

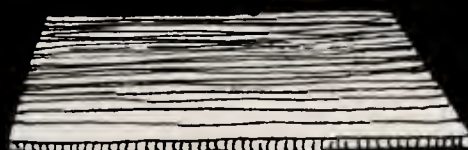

CCOA

Welcome to
THE FUTURE

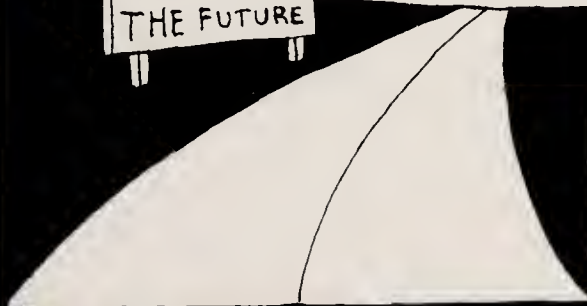

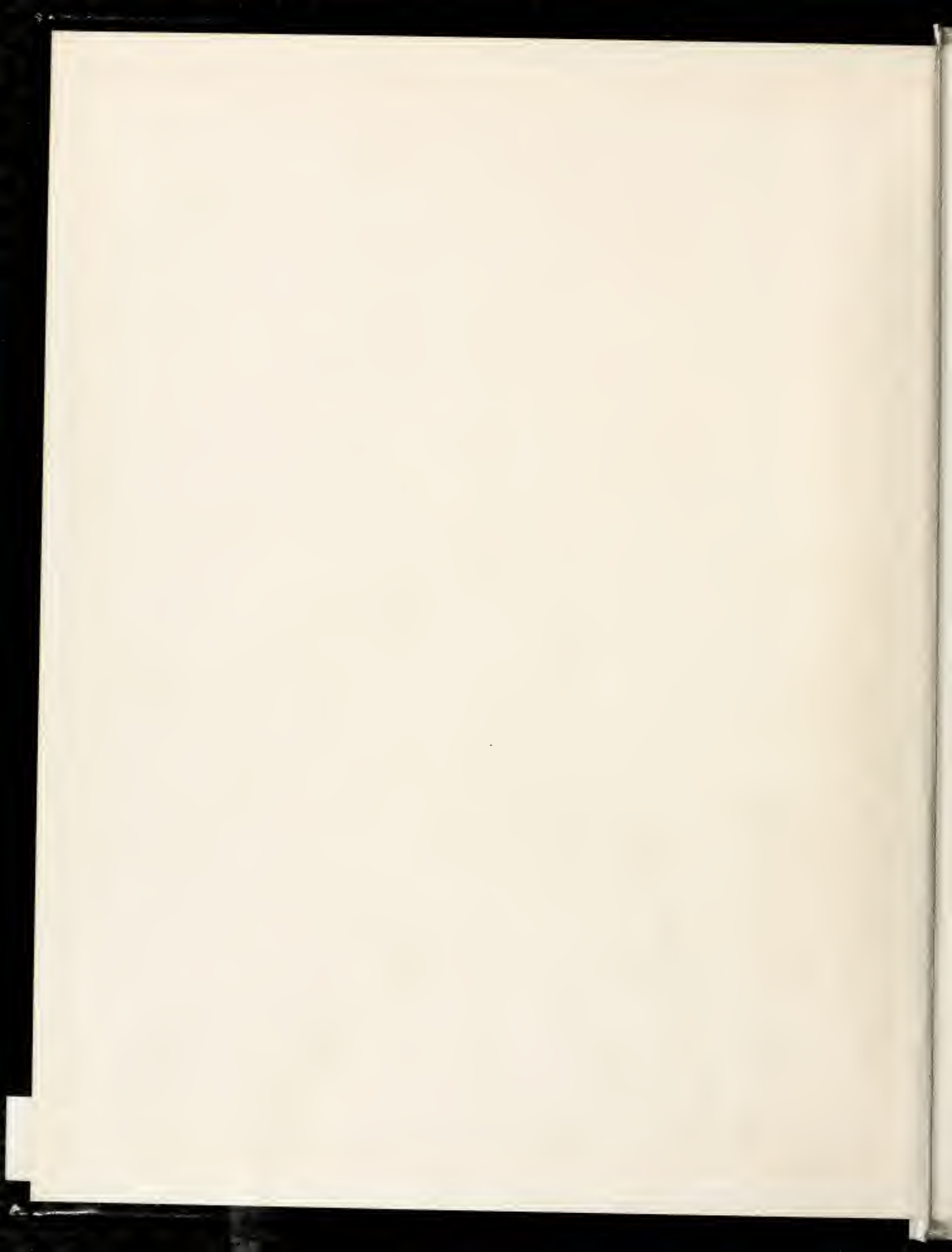

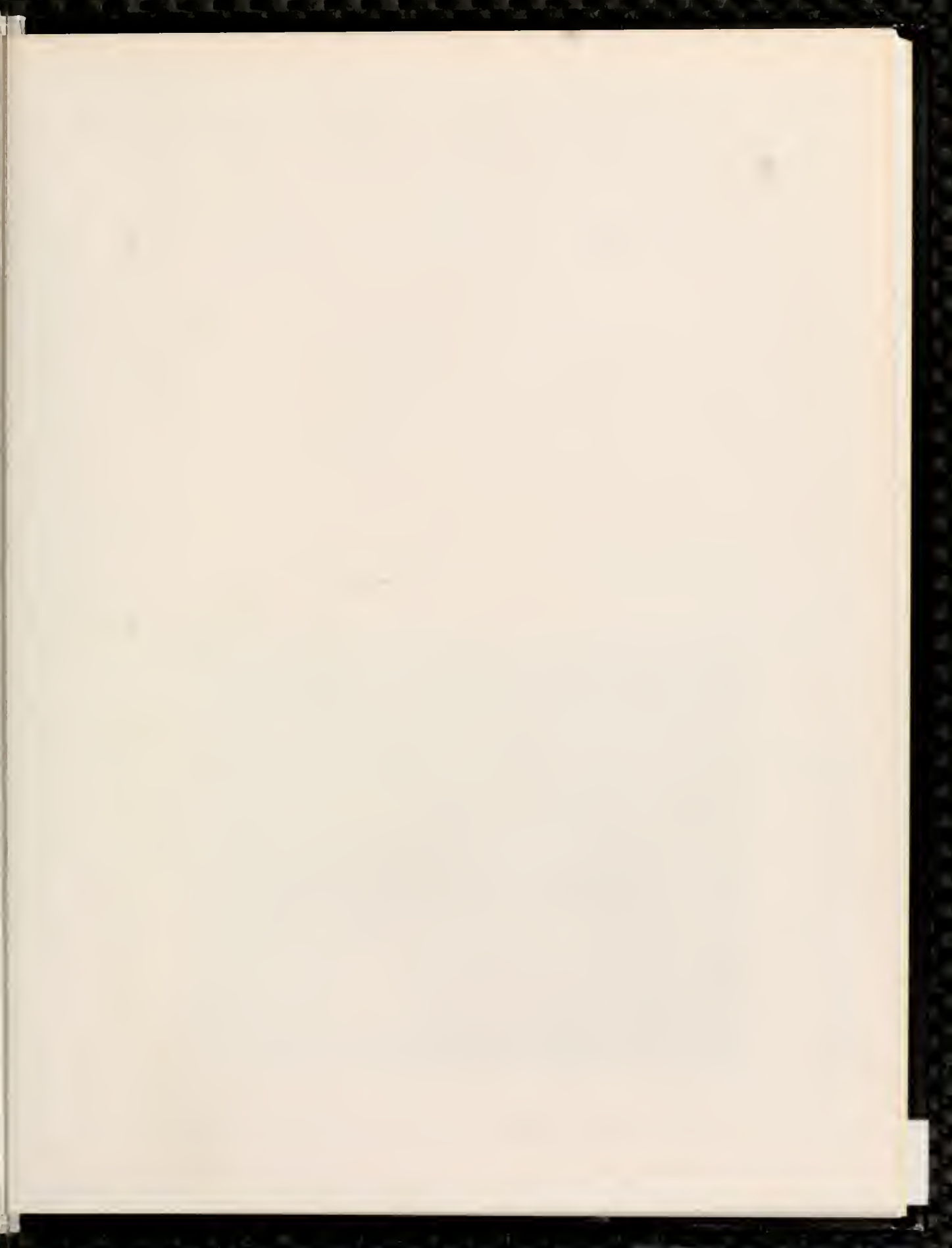

OUR 1987-1988 YEARBOOK IS DEDICATED TO SURVIVORS

In the course of a life-time many negative experiences occur. For some, the normal routine of their lives is drastically altered. For others a vital part of their lives has been lost. Some find difficulty in surmounting those experiences. Others rise above the difficulties finding the power to continue . . . to survive. Their lives are never the same, but still they have the ability to contribute to society and support others. We salute that spirit. We admire the will to survive, to carry on in the face of despair.

We want especially to single out for acknowledgement and to thank the McKeuen Family for remaining a part of our lives and the life of this college after the loss of their eldest son this year.





COLLEGE OF THE ALBEMARLE MAIN CAMPUS

P.O. BOX 2327
ELIZABETH CITY, NC 27909
TELEPHONE
(919) 335-0821

CREDITS

MR. GENE TALKINGTON — ADVISOR
JAN EMERY — EDITOR IN CHIEF
RODGER ROSSMAN — BUSINESS MANAGER

CHRISTINE ZAHN — DARE COORDINATOR

RODGER ROSSMAN — COVER DESIGN
WARREN McMASTER — COVER ART WORK
JAN AND RODGER — LAYOUT DESIGN AND COPY
RODGER ROSSMAN, JAN EMERY, BILL HASKETT, AND MACK SAWYER — PHOTOGRAPHERS

ADVERTISING PERSONNEL:
JAN EMERY, RODGER ROSSMAN, VERALYN MALONE, AND MARY TAYLOR
We also want to thank all those who helped by gathering one or two ads.

SPECIAL THANKS TO:
BILL HASKETT, CURTIS STAPLES, TONY SIPPLE, AND LAURA ROBERTS

PUBLISHERS:
TAYLOR PUBLISHING COMPANY, DALLAS, TX, (214) 637-2800
REPRESENTATIVE: STEVE AMARILLO (Thanks, Steve, for everything!)



WELCOME TO THE COLLEGE OF THE ALBEMARLE! COA is a fully accredited, state funded, two year community college. COA was the first accredited community college in North Carolina. The beautiful 40 acre main campus is easily accessible on U.S. 17 just north of historic Elizabeth City, the first capital of the state. The Pasquotank River flows behind the campus, which consists of three large buildings designated A, B, and C.

Building A consists of administration offices, classrooms, laboratories, a bookstore, cafeteria, and student center. B building houses the business labs, classrooms, a lecture auditorium and the learning resources center (LRC). The LRC includes audio-visual materials and equipment along with a well stocked library and learning lab. Most of the college's occupational programs including machine shops, electronic laboratories, automotive shops, music rooms, and physics and art labs are located in C building.

Additional college programs and facilities include extension centers in surrounding counties, classroom facilities for the Practical Nursing program, the Dare County Campus, and the Continuing Education program which includes the Adult Basic Education Program and the Bridges Program.

COA is in the process of erecting yet another structure, Building D. Noel L. Coltrane designed this structure and it is being built by Silas S. Kea and Sons, under the supervision of Dee Rollings. The building will include a 1,013 seat auditorium, classrooms, small business center, and student lounge.

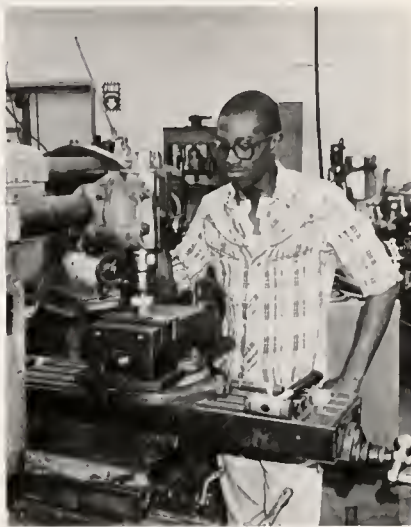

SENIOR ADMINISTRATION



PARKER CHESSON
President



BARRY D. HARTIS
Dean, Admin. Services



NORMAN L. NORFLEET
Dean, Instruction



JOHN SIMMONS
Dean, College Advancement



Pam Whitley (left) is leaving the College of the Albemarle this year after a number of years of service. Everyone here that knows her will miss her, and everyone that won't get a chance to know her will be missing something from their lives. **Martha Swain** (right) will be filling her shoes. We congratulate Martha and hope she enjoys the added pressures of her new job.

SUPPORT AND ADMINISTRATIVE STAFF

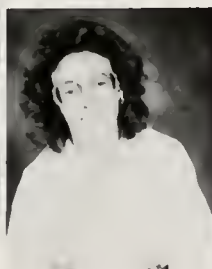

Clate Aydlett, Assoc. Dean,
College Transfer Division

Lynne Bunch, Director,
Bridges Program

Dempsey Burgess, Assoc. Dean,
Occupational Education

Luey Gordon, Director,
Business Services



Grace Gray, Assist. Director,
Learning Lab

Phyllis Haskett, Coordinator,
Program Evaluation

Floyd Horton, Assoc. Dean,
Continuing Education



Donald Lee, Director,
Learning Resources Center

Martha Newbold, Director,
Learning Lab

Mary Partin, Director,
Able Center



Douglas Sawyer, Director,
Basic Education Program

William Sterritt, Director,
Evening Program

Debra Williams, Director,
Cooperative Education

SUPPORT AND ADMINISTRATIVE STAFF

Lloyd Armstrong,
Assist. Dean, Financial Aid
Mary Brown, Registrar
Ray Scaffa,
Assist. Dean Counseling



Martha Swain, Counselor,
Student Support Services
Andrea Williams, Director,
Student Support Services
Roy Winslow,
Assist. Dean, Admissions

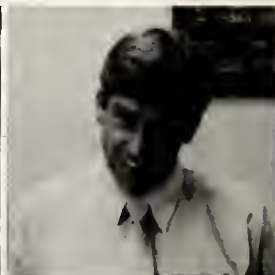

IF a man wants his dreams to
come true, he must wake up.
Anonymous.

A man is not old until regrets
take the place of dreams.
John Barrymore.

If you are patient in one mo-
ment of anger, you will escape a
hundred days of sorrow.
Chinese proverb.

Peggy Harris, Director,
Accounting Services
Deborah Holland, Director,
Support Serv./Bookstore Mgr.



Sharon Mudge, Director,
Management Info. Systems
James Timmerman, Director,
Physical Facilities



Admin. Staff Not Pictured

Wanda S. Winslow, Director,
Public Relations and Communications

SECRETARIES/OFFICE STAFF

SECRETARY'S CREED

It's not my job to run the train.
The whistle I can't blow.
It's not for me to say how far
the trains allowed to go.
I'm not allowed to blow off
steam,
Or even clang the bell.
But let the damn thing jump the
track,
and see who catches hell!

Executive Secretary



Sandra Strickland

Secretaries/Office Staff Not Pictured

Pat Phillips
Secretary, Small Business Center
Dawn Rountree
Secretary/Intake Officer, Able Center
Malisa Dance,
Secretary, Financial Aid



Denise Aydtlett,
Secretary, Bridges Prog.
Janice Bryant, Secretary,
Dean of Instruction
Glenda Crane,
Secretary, Faculty
Nancy Farmer, Secretary,
Cooperative Education



Sherry Hewitt,
Secretary, Adult Education
Marie Biffle,
Secretary, Continuing Education
Diane Sawyer, Secretary,
Learning Resources Center
Lisa Hunter,
Secretary, Admissions



Rita Jennings,
Secretary, Student Development
Mildred Banks,
Telephone Operator/Receptionist
Lynn Foster,
Accounts Payable Technician
Carolyn LaDow,
Data Clerk/Bus. Office Asst.



Rita Layden,
Accounts Payable Clerk
Marcy Thrash,
Cashier/Secretary
Yvonne Carver,
College Advancement

TECHNICAL/PARAPROFESSIONAL STAFF

Carolyn Davis, Instructor,
Bridges Program
Holly Cook-Wood, Librarian
Bill Haskett, Coordinator,
Public Information



Julian Hopkins,
Campus Security
Roy Johnson, Coordinator,
Printing Services
Rhonda Watts,
Computer Programmer



FOOD SERVICES

Jake Harrington
Doris Harrington
Pearl Forbes
Carolyn Lane
Juanita Taylor



MAINTENANCE STAFF

Jim Hall



Integrity: that's when
you're good even when no-
body is looking.

Technical and Paraprofessional Staff Not Pictured

Lynn Needham
Library Technical Assistant
Carolyn Hopkins
Financial Aid Assistant
Lois Ollis
Accounting Technician
Georgia Brooks
Head Housekeeper
Carlton McDonald
Mechanic II

Fred Ring
Groundskeeper
Custodians
Lance Taylor
Gladys Whitehurst
Yosiah Lord
William Sears
Luberta Chapman

CONTINUING EDUCATION



Adult Basic Education
Alcohol Operators' Training
American Civil War
Arts and Crafts
Auto Mechanics
Basketweaving
Bookkeeping
Building Inspector
Cake Decorating
Candlewicking
Canning
Carpentry
Ceramics
Communication Skills
Computer Fundamentals
CPR
Crab Processing
Crocheting
Creative Drama
Drapery
Drawing
Driver Education
Effective Communications
Emergency Medical Technician
Firearms
Fireman Training
Fire, Breathing Apparatus

First Aid
First Responders
Flower Arranging & Floristry
Furniture Refinishing
GED Preparation
Genealogy
Great Decisions
Home Decorating
Italian, Conversational
Knitting
Mechanics, Automotive
Know Your Car
Law Enforcement Training
Liquor Embroidery
Local History Research
Macrame
Medical Office Assistant
Microcomputer Programming
Microwave Cooking
Music
Multiple Trauma
Needlepoint
Cross Stitch
N.C. History & Geography
Notary Public
Nursing Care
Painting

Photography
Pilot Ground School
Plumbing
Pottery
Public Speaking
Quilting
Radar Operator School
Radio & TV Repair
Reading Comprehension
Real Estate
Religion
Roanoke Voyages
Sewing
Small Engine Repair
Smocking
Sports Officiating
Stained Glass
Study of Man
Tote Painting
Travel Planning
Typing
Upholstery
Wardrobe Planning
Welding
Woodcarving
Word Processing

Do you dream of learning a new hobby or improving on a skill? What would you like to learn to do? What if you were given the opportunity to learn what you desire at a nearby place and at a very low cost? Then the Continuing Education Department at The College of The Albemarle has something for you. Classes are taught at various locations throughout the seven county area for your convenience. Some of the courses offered are listed on this page. There are many, many more. If you have a particular interest, call the Continuing Education Department today. **Life long learning shouldn't be a dream. Make it a reality at COA.**

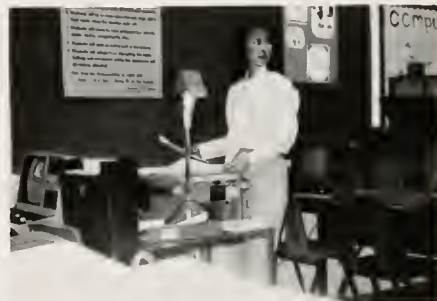

Get out of the house! Have some fun! Learn something new! Make new friends! Grab your neighbor and come on out to your community college! It's less expensive and more productive than going to the movies every week.



COLLEGE TRANSFER DEGREE



Leland Chou
Chairman Fine Arts



Kay Patterson
Chairman Health/Physical Education



Patsy Sanders
Chairman Modern Languages



Ron Riccardo
Chairman Social Sciences

Lilly Chou,
Assistant Professor

Ben Hill
Assistant Professor

Eugene Jones
Visiting Artist



A hundred years from now it will not matter what my bank account was, the sort of house I lived in, or the kind of car I drove. But the world may be different because I was important in the life of a child.

Anonymous

NO man is born rich enough to buy back his past.

Oscar Wilde

Lucy Vaughan
Assistant Professor

David Gregory
Associate Professor



Phyllis Haskett,
Associate Professor
Barbara Riccardo
Assistant Professor



Professors Not Pictured

Full Professor
Clate Aydlett,

Associate Professors
Marion Harris,
Jim Bridges,
George McKeuen
Kay Patterson
Robert Stephens
Shelby Mansfield

Assistant Professors
Bobby Adams,
Julian Aydlett
Jerry Leele,
Patricia Finch.



Some students can only attend at night!

Attending the College of the Albemarle has distinct advantages. First, as a state supported community college, tuition at COA is rather inexpensive, and persons over 65 are not required to pay tuition. In 1987 an In-state resident could attend college full time for \$84 plus the cost of books. Other universities cost at least three times more for the same basic education. A person could attend COA for two years and effectively have their third year at a four year institution free.

Secondly, as a two year community college, COA professors are not required to "publish or perish". They are more interested in teaching classes and have time to spend with their students one-on-one. At a major University, professors have less time for teaching. They are hired, not for their desire to teach, but for their ability to do research, because that's the way the University makes money. Also, professors at major universities are so far advanced in their fields, that making lower level courses understandable can be difficult for them. Courses required in the first two years of college are the same wherever you go. So, you are better off

attending a small college like COA. The College Transfer Degree program was specifically designed with this in mind.

The College Transfer program is flexible and individualized. Many undecided freshmen can explore career fields by taking a number of general courses. Those students that know which field they intend to major in can enter one of the three programs of study in the College Transfer Division.

The programs of study in this division lead to associate degrees in Science, Fine Arts, and Liberal Arts. Major curriculum choices include Agriculture, Computer Science and Computer Technology, Dental, Engineering, Forestry, Medical, Pharmacy, Veterinary Science, General Science, Art, Drama, Music, Business Administration, Business Education, Elementary Education, Law, Liberal Arts, Mathematics, Secondary Education, and Social Work.

Some students are satisfied with their associates degree while others work toward other associates. Most students taking transfer courses go on to four year institutions and graduate with baccalaureate degrees, which is the purpose of the associate degree program in the College Transfer division of COA.

When you are through improving yourself, you're through.

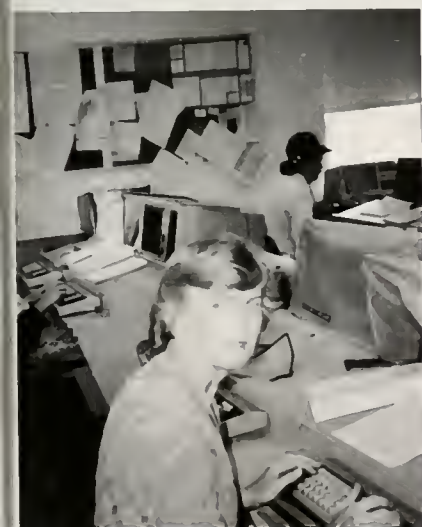

(Right) Drafting classes aren't all that bad ... Not when the view starts off like this!

(Left) One more picture and you're going to eat this computer!!!



Carol Baines
Tracy Bartlett
Karen Berry
Sonya Blanchard
Shirley Bogues



Sharie Brice
Alicia Brooks
James Brothers
Ann Bundy
Pamela Carr

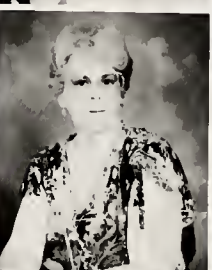

Toni Cartwright
Shari Cassese
Amy Chappell
Wanda Chappell
Stacy Criddle



Sherry Criswell
Craig Dail
Paula Dail
Rebecca Dail
Tammy Dart



Students Not Pictured

Jacqueline Aiken
Charles Ainsley
Jeneane Albertson
Vickie Ankey
Pamela Austin
Miyazaki Ayako
Valerie Baker
Dorothy Barber
Linda Barclift
Reynold Barco, Jr.
Clarence Barkley Jr.
Barbara Bartlett
Malia Bell
Lynn Benton
Christine Berry
Lisa Berry
Lois Berry
Lisa Bess
Harry Bishop, Jr.

Annette Blanchard
Brenda Blanchard
Russell Blanchard
Anne Blindt
Connie Bobko
Kathy Bond
Annie Boyce
Sharon Boyce
Cassandra Boyd
Peggy Braddy
Jo Ann Bray
Connie Bremmer
Kim Brickhouse
Vicky Bright
Betsy Briscoe
Bonnie Brite
Edith Brooks
Robin Brothers
Tamara Brothers

Gwendolyn Bryant
Janice Bryant
Elaine Bunch
Bambi Burch
Phyllis Burgess
Rebecca Burgess
Dawn Bush
Kari Butcher
Jeannie Butt
Judith Byrum
Janet Cain
Cynthia Cartwright
James Cartwright
Nathan Cartwright
Yvonne Carver
Anita Cash
Carol Castelloe
Lena Castleman
Louise Chesson
Roxie Clark
Gidget Cline
Melissa Cole
Howard Collins
Ronald Collins

William Commander
Carol Cooper
Kimberly Cooper
Teresa Copeland
Zeb Copeland
Danielle Coppola
Gail Cowand
Deborah Cox
Robin Craddock
Amy Cranford
Lisa Cratty
Eddie Crawford
Kerry Creamer
Kathryn Cross
Linda Cullipher
Pamela Dashielle
Jason Davenport
Dina Davis
James Davis
Stephanie Davis
Wanda Davis
Clare Des Jarlais
Melvyn Des Jarlais
Lori Dewald

Stacey Digiovanni
Faye Dinger
Carrie Dobney
Anna Dolwick
Rose Donahue
Tonya Dowdy
Neil Drawdy
Donna Drew
Matthew Duesing
Frank Eaves
Tanya Endres
Bethany Esteban
Robyn Eure
Thomas Eure
Trenea Eure
Virginia Eure
Shellie Evans
Virginia Evans



Tammy Davis
Tammy Deberry
Dawn DeCastillia
Teresa Drew
Janice Dudgeon

Charlayne Dunbar
Carol Evans
Michele Everett
James Games
Scot Glave

Joyce Gordon
Gina Green
Lucian Gregory
Sherry Gregory
Belinda Halstead

Phyllis Harkins
Sherry Harrell
Tammie Heckstall
Cynthia Hoffer
Christopher Hooper

Students Not Pictured

Nancy Eves
Juanita Ferebee
Elizabeth Ferland
Davis Flanders
Barbara Fletcher
Mary Forbes
Virginia Ford
Lynn Forehand
Linda Foster
Frances Gass
Elizabeth Gibbs
Nancy Gibbs
Christopher Godfrey
Dean Gough
John Gragson
Rachel Gragson
Kimberly Graham
Kwan Gray
Michael Gray

Carolyn Greene
Tracy Gregory
Ralph Griffin
Tyrone Griswell
Paula Grunawalt
Beverly Gurganus
Linda Hall
Patricia Hall
Terry Hall
Tamara Hallett
Thomas Halstead
Wanda Halstead
Dorothy Hansen
Robert Hansen
Joseph Hanusik
Ryant Harrell
Thomas Harrell
Eleanor Harrington
Charles Harris

Deborah Harris
Clarence Harrison
Eva Harrison
Jacqueline Harry
George Haskett
Annette Hassell
Diana Hatcher
Gail Hendricks
Michael Hendricks
Melody Henley
Martha Herman
Robin Herman
Sherry Hewitt
Stacy Hewitt
Vanessa Hewitt
Robert Hobbs
Janice Hobson
Fannie Holley
Vicky Hollowell
Gary Holsapple
Norita Horton
Deborah Howell
William Howerin
Donna Hudak

Janet Hurdle
Joyce Hurdle
Ocho Hurdle
Ella Icenhour
Shirley Ingram
Wanda Irono
Linda Jackson
Peggy Jackson
Shirley Jayson
Frances Jeffries
Elizabeth Jennings
Diana Johnson
Diane Johnson
Mary Johnson
Sonya Johnson
Carol Jones
Gayle Jones
Georgina Jones
Melissa Jones
Rebecca Jones
Renee Jones
Scott Jones
Susan Jones
Frances Jordan

Susan Jordan
Melissa Kaufman
Sharon Kaufman
William Key
Shahjehan Khan
Tammy Knight
George Klenke
George Knight
Nancy Knowles
Koye Korbl
Joni Krawczyk
Richard Labounty
Pennie Layden
Charles Ledden
Robert Lee
Michael Licayan
Sharon Littlejohn
Mary Long

Renee Hudson
Dawn Hughes
William Johnson
Kim Johnson
Nadine Johnson



Victoria Johnson
William Johnson
Barbara Labay
Donna Lamb
Richard Lane



Daniel Lane
Joey Lawrence
Cynthia Martin
John Marx
Jason Meyers

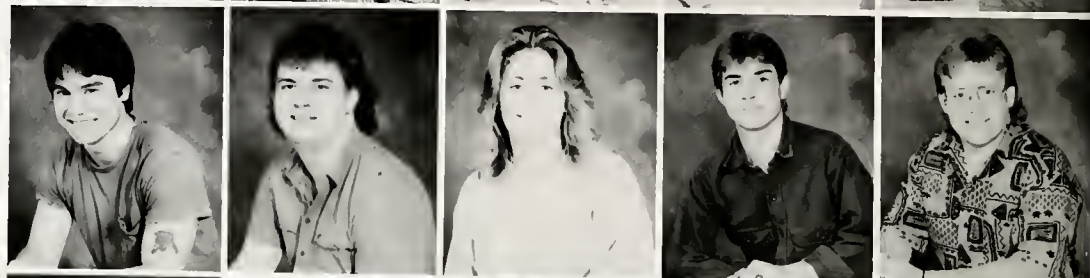

Alden Miller
Charles Monsees
Daffy Onley
Madison Phillips
Tanya Price



Students Not Pictured

Irvin Lowman
Selma Maines
Deborah Malenfant
Gary Markham
Faye Mathews
Helen Matoush
Lorraine McDaniel
Stella McPherson
Ann Meads
Ida Meads
Phyllis Meiggs
Matthew Merriman
Geranda Miller
Janet Mizelle
Isaiah Moore
Janet Moore
Michele Mooring
Brenda Morgan
Susan Music

Lori Newbern
Dianne Nixon
Debrah Norman
Evelyn Onley
Gwendolyn Overman
Judy Overton
Karla Overton
Reginald Overton
John Owens
Nancy Parker
Betty Parrish
Vestel Pendleton
Sandra Perry
Scott Perry
Darla Pierce
Christopher Price
Harold Pritchard
Karen Pugh
Edwin Pulley

Erin Quinlan
Carl Ralph
Ronna Ray
Melvin Reid
Ronnita Reid
Robin Rice
Dina Richmond
William Riddick
Jacqueline Riddick
Kimberly Riddick
Jan Riley
Linda Ripperger
Dana Roark
David Roberts
Natalie Roberts
Richard Roberts
John Robertson
Linda Robinson
Sharon Robinson
Kevin Rogerson
Katie Romm
Clendon Ross
Kay Rountree
Darlene Roy

Amy Salamone
Jo Ann Sander
Darlene Sanderlin
Cindy Sawyer
Connie Sawyer
Lisa Sawyer
Kimberly Schall
Ann Schallcock
Wesley Schallcock
James Scott
Miriam Scott
Geraldine Segovia
Diana Shaw
Terry Shinaberry
Lori Simons
Pamela Simpson
Tammy Sims
Clayton Skinner
Deborah Sliva
Charles Small
Robin Small
Benjamin Smith
Velma Smith
Rebecca Smithson

Gary Sparling
Bonnie Spear
Michelle Spence
Kimberly Spence
Betty Spruill
David Spruill
Nancy Spruill
Diana Stallings
Paige Stallings
Sarah Stallings
Teresa Stallings
Becky Stalls
Donna Stalls
Linda Starkey
Deborah Steiner
Catherine Stewart
John Swart
Betty Swindell



Shirley Sawyer
Stacy Sawyer
Miles Spain
Alesia Spence
Gilbert Spitzer



Cindy Spruill
Lisa Stevenson
Michelle Taylor
Glorie Trafton
Waymount Treadville



Donna Treakle
Audrey Ward
Jacqueline Ward
Maureen Weeks
Sarah Weeks



Roberta Wellbrook
Catherine Whaley
Mary Cahoon

Students Not Pictured

Jean Tarkington
Sue Teleky
James Temple
Melissa Thornley
Joel Thuma
Timothy Tielking
Marie Tocco
Chrystal Towe
Kevin Trotman
Gilbert Trott
Gail Tucker
Ann Turner
Rose Tyson
Steve Umphlett
Sherman Underwood
Gabriel Vail
Deborah Vaughan
Cathy Von Rossum
Brenda Walton

Shu-Hua Wang
Sharon Ward
Sheila Ward
Dan Watkins
Rhonda Watts
Robin Weeks
Steffen Wehnes
Dianne Wells
William Whaley
Sharon Whidbee
Emily White
Gloria White
Jill White
Lilly White
Wallace White
Steven Whitley
Berrie Williams
Jason Williams
Kelly Williams

Patsy Williams
Sheila Williams
Ann Winfree
Becky Winslow
Donna Winslow
Sonya Winslow
Robert Wolfe
Kathy Wood
Alice Wyner
Sandra Wynne
Marcia Yingling
Tanya Zimmerman
Dawn Zurawicki



Freshman class president gets his first decision by a TKO over SGA VP!

You don't get a second chance to make a first impression!

The probability of someone watching you is proportional to the stupidity of your action.

Jackie Harry
Peggy Jackson
Carol Jones



Gee, Ken, could you scratch just a little lower?

Connie Sawyer
Cassandra Boyd



Dina Davis
Jason Davenport



If Noah had been truly wise, he would have swatted those two flies.

Past Glories . . .



GENERAL DEGREE PROGRAM



Cheryl Douglas
Lisa Doney
Edwin Duke



Kathy Bellasai
Milton Walker
Jeannie Townsend



Deborah Payne
Carol Banks
Barbara Lyons

As a community college, COA has to meet the needs of many diverse people, including, but not limited to, those who can only attend in the evening, senior citizens, and students with little or no education. The General Degree program allows students to attend school without declaring a major field of interest. Students can acquire skills and knowledge without working toward a degree. However, if a student decides to acquire a degree, transfer from the General Program to one of the three degree programs is not difficult. Most courses already taken can then be used for credit.

COA's Bridges program gives students with little education a chance to gain a high school equivalency (GED). Tuition, books, and supplies are paid for by the Job Training Partnership Act. Statistics show that more than 14,000 people in the seven county area serviced by COA have trouble reading above an eighth grade level. If you know someone who has trouble reading, mention the Bridges Program to them.

COA also provides education in basic literacy skills. The ABLE program teaches math, reading, and grammar to students who want to improve themselves. The program presently has 75 volunteers helping with one-on-one tutoring for the 106 students currently enrolled. The ABLE program is funded by the state and is tuition free. The ABLE and Bridges Programs work in tandem. Many area residents who could not read have entered the ABLE program, learned to read, registered in the Bridges program, earned their GED (all tuition-free), and gone on to acquire an associates college degree. COA was literally the key to their future.

Students Not Pictured

Dorothea Brick
Mary Cherris
Harold Figgs
Bessie Harris
Janet Kendrick
Ruth Lane
Dennis Lassiter
Michael Lee
Tina McMahon
Grace Overton
Michele Overton
Lloyd Parrish
Beverly Powell
Gussie Sawyer
Glenn Smith
James Weathers



Students attending COA taking advantage of the opportunity to meet Li. Gov. Bob Jordan, on one of his visits to the campus. "No, Mike, even I can't change your grades!"

TECHNICAL DEGREE PROGRAM



Nelson White
Chm. Business Dept



Bob Ford
Chm. Drafting Dept.



David Hodges
Chm. Electronics Dept.



Wilma Harris
Chm. Nursing Dept.



Jess Mercer
Associate Professor



Marvenia White
Assistant Professor



Lot Winslow
Assistant Professor



Miriam Alexander
Assistant Professor



Fran Sutton
Instructor



Kerry Krauss
Assistant Professor



Gene Talkington
Assistant Professor



Dorothy Dunlow
Associate Professor

The greatest mistake you can make in this life is to be constantly fearful you will make one.

Etc. is an abbreviation used to make people think you know more than you do.

Professors Not Pictured

Associate Professors
Marsha Dube

Assistant Professors
Jimmy Anderson
Jim Scott
Betsy Brisco
Lourice Jolly
Karen Kulbanek
Rose Williams

Instructors
Patti Farless
Francis Jeffries

Crystal Wyatt graduated from COA and is now employed as an Electronics Technician. She also serves as the Electronics Lab Assistant on the campus.



The Technical Degree program offers degrees in the following areas: Basic Law Enforcement, Business Computer Programming, Electronics Technology, Drafting and Design, Executive Secretarial, Banking and Finance, Business Administration, Computer Technology, General Office Technology, Postal Service Technology, and Medical Secretarial. The programs are designed to allow the student to graduate with an Associate degree and go right to work in the market place. If students decide to pursue a four year degree, certain courses transfer to senior institutions



Denise Allen, the Computer Lab Assistant, gives us her winning Miss America Smile!

The blind leading the blind . . . ?

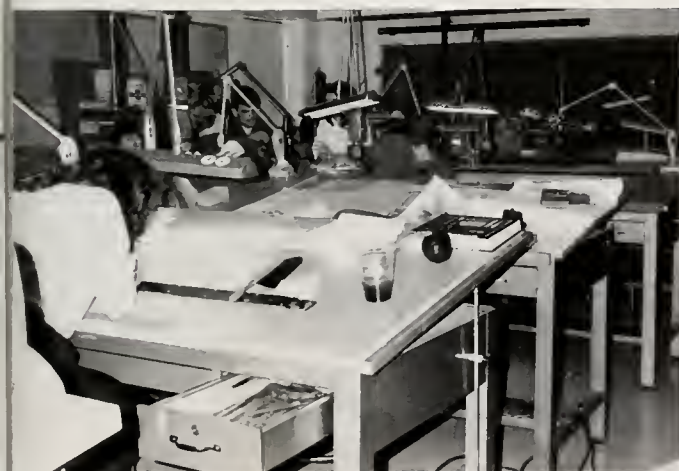

Some of our instructors need to be caged between classes!

Fern Allen
 Marietta Armstrong
 Cherer Basnight
 Cynda Bass
 Pamela Bennett

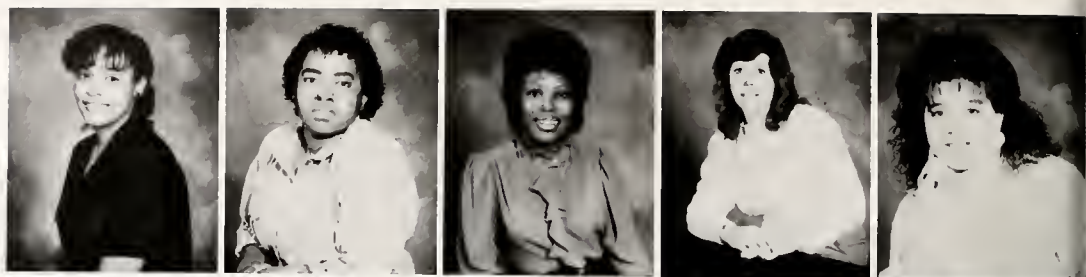

Thomas Brinkley
 Deborah Brooks
 Tammy Bunch
 Frankie Casper
 Helen Clark



Boyd Cooper
 Sherrie Cowley
 Kathleen Crossen
 Debbie Denton
 Julie Drew



David Duncan
 Sherry Eason
 Cynthia Edwards
 Helen Ellinwood
 Jan Emery



Students Not Pictured

Glenn Adams
 David Ambrose
 Teresa Armstrong
 Richard Arnesen
 Douglas Ashton
 Denise Aydtlett
 Robin Baker
 June Banks
 Jennifer Barnard
 David Bassi
 Priscilla Batts
 Tammy Baum
 Kenneth Bayles
 Carolyn Bazemore
 Lisa Beacham
 Sandra Bell
 Montye Benjamin
 Dorothy Berryman

Lawrence Biss
 Letitia Bogues
 William Boncek
 Elizabeth Boone
 Juanita Bostic
 Barbara Brabble
 Stephen Bray
 Deborah Breckenridge
 Toni Brickhouse
 Sandra Brinkly
 Barbara Brothers
 Pamela Brunney
 Kathy Bundy
 Laura Burns
 Deborah Bush
 Judy Byrum
 Lisa Caffrey
 Paul Carter

Linda Cartwright
 Tammarra Cartwright
 Todd Cartwright
 Cynthia Christian
 Felicia Cooper
 Beverly Dail
 Dorothy Dance
 Malissa Dance
 Angela Davenport
 Steve Davenport
 John Decastilla
 William Dickerson
 Tammy Dix
 Phyllis Dowdy
 Denis Doyle
 Carlton Dozier
 Georgianna Eason



Santa knows if you are lying, so you'd better change that fish story



Eric Feige
Lottie Forbes
Renee Foreman
Vicki Goodnan
Susan Goodwin



Carol Griffin
Nancy Gibbs
Darryl Hannon
Caryn Harris
Sarah Harrison



Evelyn Hatfield
Nancy Hendee
Carolyn Holliday
Mary Hollowell
Coretta Horner



Lisa Howard
Joyce Hurley
Donna Jennings
Estelle Jethro
Teresa Johnson



Tony, I told you, Secret is made for a woman!

Students Not Pictured

Judith East
Deborah Equils
Joseph Etheridge
Sheri Etheridge
Cynthia Eure
Debra Eure
Joyce Evans
Tracy Ferrell
Lisa Finley
Marc Forbes
Wanda Forbes
Jeanne Garrett
Angela Godfrey-Dawson
Marshall Gore
Lisa Graley
Kimberly Griffin
Sherie Harrell
Teresa Harrell

Marilyn Harris
Michael Hawkins
Melinda Hoffman
Irvin Holderbaugh
Deloris Holderbaugh
Deborah Hollowell
Janet Hollowell
Bernard Hood
Cheryl Hopson
Thomas Hornbeck
Donald Horton
Doretha Hughes
Jana Hurdle
Annie Jacob
La-Verne James
Doris Johnson
Joyce Johnson
Conell Jones

Judy Jones
Lisa Jones
Medina Jones
Chenta Jordon
Lorine Jordan
Vernice Kee
Elizabeth Kelleher
Peggy Kight
Henry King
Sarah King
Robert Kirkpatrick
Jill Kramer
Kathy Kubicki
Connie Kuno
Andrea Lane
Ellen Lane

Betty Jones
Rhonda Jones
Williete Jones
Donna Jordan
Lisa Jordan



Josephine Kirgan
Carla Kopp
Carol Lane
Tamatha Lane
Marjorie Liverman



Robert Long
Steve Lopes
Mike Lynch
Verallynn Malone
Ruben Manlangit



Lisa Marshall
Tracy Matlack
Warren McMaster
Reba Meekins
Judith Meiggs



Students Not Pictured

William Lawrence
Andrew Lowell
Shirley Manley
Bonny Markert
Valerie Massa
Sharon McClinton
Amy McGinnis
Mary McPherson
Charlotte Melson
Kimberly Miller
David Mills
Brenda Mims
Cheryl Moore
Judith Morast
Susan Morris
Doris Mosley
Lorie Munden
Tawanda Nixon

Brenda Nolan
Ellen Nolan
Elizabeth Odham
Sheila Onley
Diane Osmundson
Barbara Overton
Michelle Owens
Pamela Owens
Linda Parker
Carol Patterson
Maryellen Pelletier
Carol Petry
Michael Phelps
Michelle Phelps
Sandra Phelps
Taffy Phelps
Donna Pippins
David Plummer

Saleria Pritchett
Janie Proctor
Teresa Recely
Larnetta Reid
Albert Rhodes
Joy Rhodes
Katherine Richardson
Shelly Riggs
Darlene Roberts
Jean Rogerson
Lola Rountree
Diane Rountree
Timothy Rountree
Richard Sanders
Kimberly Sawyer



Shouldn't we be on shore before we dump out the water?



Susan Miller
William Mizella
Erika Norman
Molly Read
David Ricks



Sonia Rivenbark
Clara Roberson
Laura Roberts
Terri Rodriguez
Rodger Rossman



Betsy Sawyer
Lisa Sawyer
Tony Sipple
Jacqueline Smith
Lisa Sparks



Mark Spivey
Pamela Spruill
Sherri Stallings
Zerrena Stallings
Lisa Steponik

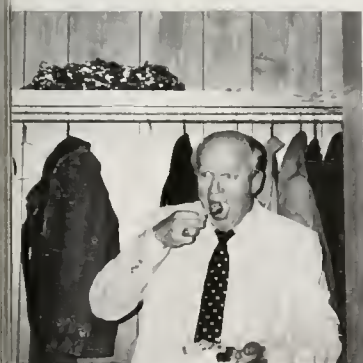

Students Not Pictured

Phyllis Sawyer
Jacqueline Sears
Raymond Seier
Michelle Sheep
Dawn Shute
Annie Simmons
Charlene Smith
Lisa Smith
Lori Snell
Elizabeth Snowden
Mary Lou Spear
Muriel Spence
Sharon Spence
Donna Spivey
Kathy Spivey
Monjetta Spivey
Joyce Spruill
Robert Spruill

Cheryl Stafford
Eileen Staples
Lisa Staton
Janiece Stiles
Patricia Stoddard
Page Stone
Susan Stuller
Robert Suernann
Sherri Sutherland
Debra Swain
Connie Swenter
Sharon Sylvester
Bridget Tat
Percy Talkington
Melonie Tarr
James Teachey
Lisa Temple
William Temple

James Thompson
Wilhemina Thompson
Angela Turner
William Tuttle
Kathy Umphlett
Albert Vaughan
Robert Ward
Linwood Welch
Sharon Werner
Ellen West
Paulette Wester
Brenda White
Chevelle White
Clementine White
Sheryl White
Vivian White
Margaret Whitley

Rachel Stevenson
Lisa Sylvester
Mary Taylor
Carlisle Thompson
Dorothy Tisdale



Lennora Trafton
Susan Turner
Lois Vanscoy
Sandra Weeks
Sharon Whidbee



Carlisa White
Kelly Winslow
Ken Herrod
Karen Phthisic
Helen Prill

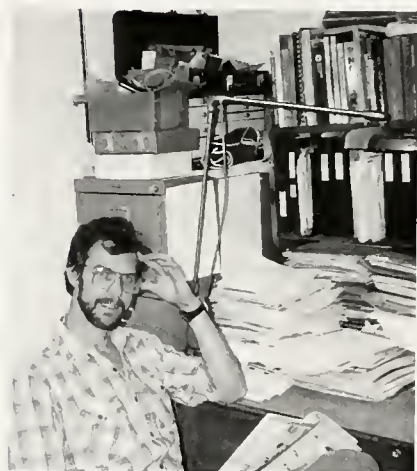

The secret to this teacher's success is his organized filing system.

Students Not Pictured

Rerie Whitley
David Wiley
Bonnie Wille
June Williams
Pamela Williams
Patricia Williams
Richard Williams
William Williams
Dorothy Wilson
Kaylene Wilson
Rebecca Winslow
Grace Womack
Cynthia Wulfeck
Doris Wynne



You want me to look down **where?**

They say the cheapest way to have your family tree traced is to run for public office.

Who plants the seed
Beneath the sod
And waits to see
Believes in God.

One of the troubles is that we judge ourselves by our motives, and others by their actions.
Dwight Morrow

Where do you think I got this eyeball for lab???



Aw, come on. Give it back.



Teaching this class drains the life out of me!



I've never smelled anything sooo disgusting! I think I'm going to throw up!



Excuse me. My computer won't work.
Well, plug it in!



Some people never outgrow coloring . . .



VOCATIONAL TRADES



Faye Hoffman
Assistant Professor



Orville McNary
Instructor



Stanley Nixon
Assistant Professor



W.A. Weeks
Assistant Professor



Gerhardt Wesner
Assistant Professor



Doug Williams
Assistant Professor

Professors Not Pictured

Dennis Burgess
Associate Dean/Chairman

Lawrence Bruner, Instructor
Roger Kent, Instructor





Vocational programs are generally one year in length and in many cases lead to an Associates Degree. All of the programs are preapprenticeship in nature. The programs of study are Automotive Mechanics, Industrial Maintenance, Light Construction, Air Conditioning, Heating & Refrigeration, Cosmetology, Electrical Installation & Maintenance, Machinist, Advanced Machinist, Nursing Assistant, and Practical Nursing.

The cosmetology department has a salon where the students can perfect their skills on real customers, after spending many hours in practice on mannequins and on **each other!** Students enrolled in the Practical Nursing Program have the option of living in a dormitory. The building was constructed with state funds as an extension to the hospital with the criterion that it be used only for COA's practical nurses. The housing is free, as an added incentive to those wishing to come from far away to become licensed practical nurses.

The major objectives of each of the vocational programs is to guide both the young and old in acquiring vocational competency in the knowledge and skills that will help them to become well adjusted and self supporting citizens. The programs are designed for beginning students as well as for workers who need new job skills.

Students are able to enter the work force in their chosen profession immediately after graduation. Graduates have the technical knowledge necessary to operate the equipment they will find in the work place. More importantly, our shops are supplied with most of the standard machines as well as up-to-date equipment, so students will have experience on both. COA graduates are assets to any business, able to produce results the first day on the job.



"All right . . . who took the last beer?"



"Ahhh . . . Only my hairdresser knows for sure . . ."



Gail Adkins
Brandon Blount
Frances Blount
Christine Bowden



Patti Boyce
Timothy Boyce
Cathy Brown
Michael Bunch



Robert Cesil
Eugene Cohens
Kathleen Corp
B.B. Creekmore



Carolyn Chappell
Laurence Drozdowski
Geneva Dunton
Gloria Elliott



Students Not Pictured

Paul Askew
Anne Barker
Steven Bass
Michael Beamon
Leonard Betz
Isaiah Boone
James Boyce
Timothy Bremner
Melvin Bright
Delphine Brinkley
Shelton Brooks
Charles Brown
Franky Brown
Misty Brown
Robert Byrne
Tony Byrum
Deborah Carr
Vicki Colson

Lorenzo Cooper
Sherri Cox
James Cratty
Antoine Creech
Sammie Cunningham
Everett Dawson
James Eason
Elton Elliott
John Etheridge
Ronald Felton
Donald Foster
Michael Foxx
Harold Gabbard
Stacy Gabbard
William Gittler
Darlene Griffin
David Hampton
Kathleen Hassell

James Horton
Kelly Jernigan
Alvin Kelley
Kerry Krauss
Richard Lane
Michael Layden
John McCarraher
Joseph McCoy
Ronald McKinney
Mary McPherson
Randy E. McPherson
Randy M. McPherson
Daphny Melson
Crystal Moore
Graham Overton
Ira Patrick
Edward Pearce
Timothy Peoples
James Perry
Robert Peterson
Sherry Price
William Pridgen



This thing better work better than my razor!



Alfred Ferguson
David Flanagan
Clayton Freshwater
Bradford Frierson



Erma Harris
Billy Hodges
Gloria Holley
Dale Hughes



Melissa Kirby
Sandy Lane
Sharon McPherson
Cristle Monds

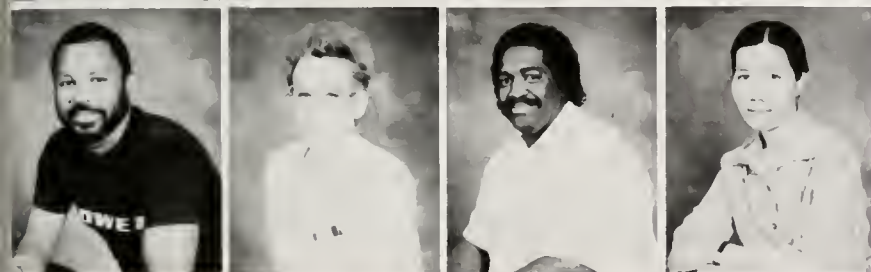

Melvin Greene
Bunni Grimes
Eric James
Na Jordan



et's see now . . . the radiator's connected to the water
ump . . . the water pump's connected to the . . . **bat-**
ery???

Students Not Pictured

Victor Randolph
Marlene Riddick
James Rodgers
Anne Ross
Scott Rountree
Pamela Rouson
Jaun Sanchez
William Sanderlin
Leroy Sanders
Steve Sanders
Darren Saunders
Lisa Saunders
Brian Sawyer
Kimberly Sawyer
Michael Scates
John Schidmeier

Kathryn Seavey
Marty Spears
Michael Spruill
Alan Stewart
Sheldon Stokely
Kevin Washington
Manly West
Brian Whidhee
Cora Wiggins
Gary Williams
Gilbert Williams
Robin Williams
Dwayne Wilson
Sara Wilson
James Winn
Captolia Wynn

Deborah Phillips
Jennifer Riley
Carol Roberson
Linda Russell



David Sanders
Michael Sanders
Jennifer Sawyer
Donny Small



Kay Stallings
Jenny Trucks
Crystal Ware
Dorothy Washington



Shawn Whidbee
William White
Charles Wright
Melissa Brinkley

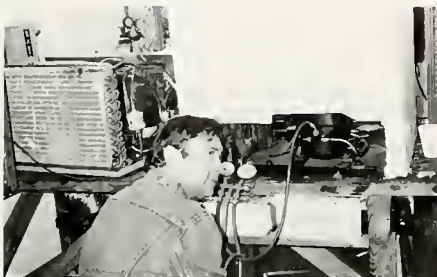

According to this, it ought to be distilled by now.



OH, NO! LICE!



Not all Singers are in the Music Department.



Observe: The proper method for cleaning a tail pipe.



Study Hall?

Safecracking? No, Sir! We're just initializing it.



came in for an eye exam, and they
at me on a weight loss program!



Constructing "D" Building.

As you can see, COA is an outstanding educational institution with many varied fields of study. The conditions for learning are excellent. There are also many opportunities to enjoy oneself. An hour has been set aside on Mondays, Wednesdays, and Fridays when few classes are taught. This gives students the opportunity to gather in the student center to study or to participate in contests and games, or to hear entertainers perform. The lecture auditorium is also used during this time to allow organizations to sponsor other social and civic events which the students are encouraged to attend.

COA has had talent contests, singers, actors, costume contests, speakers, comedians, hypnotists, and contests for Mr. and Ms. Merry Christmas among other activities. There are also clubs and other organizations for students to join for more enjoyment. The rest of this section of the annual is reserved for the fun stuff!

The picture to the right shows some of the student senate. From left to right are: Michael Lynch — Parliamentarian; Teresa Drew — Freshman Class Senator; Jan Emery — Secretary; Tony Sipple — Student Representative, Satyrs; Joyce Hurley — Vice President; Madison Phillips — Freshman Class Senator; Daniel Lane — Sergeant at Arms; and Pam Benton — Freshman Class Senator

Below left is Steven Bray — Freshman Class President

Below right are Milton Walker — President and Tanya Price — Freshman Class Vice President



At the beginning of the school year the Senate sponsored a Club Day/Cookout (shown to the left). Club representatives were set up inside the student center to let students know what was available for them.

(Above) Preparation for the Student Senate Christmas Dance took a lot of time and energy, but the results made it all worth while.

(Below) The Student Senate treated President Chesson and Dean Simmons to lunch across from the campus at Vicki Villa Restaurant. Can you believe, they actually got to skip classes for this?

(Far left corner) In order to pay for some of these events, the Student Senate given money by the college. For extra money, Joyce Hurley — Senate Vice President, was caught here soliciting funds.





PHI THETA KAPPA (PTK) is the national honor society for community and two year colleges. Members must have a cumulative grade point average of 3.25 or higher. Other requirements include demonstrated qualities of leadership, moral character, and good citizenship. The club sponsors many COA events keeping its members active in the community.

Pictured left to right: Alden Miller, Glendon Ross, Chuck Monsees — President, Mary Lou Thatcher, Barbara Smith, Jan Emery — Secretary, and Mr. McKecuen — **Advisor** (in the back).

Not pictured are: Daniel Lane — Vice President, Carol Patterson — Treasurer, Peggy Whitley, Cecelia Hill, Debbie Brooks, Tammy Cartwright, Laurence Rozdowski, Darryl Hannon, Nancy Hendee, Wayne Orbl, Deborah Norman, Dina Richmond, Darlene Roy, Darlene Smith, Dorothy Ann Tisdale, and Dare County members Wynona McKinney, and Barbara Smith.



Each year PTK has two induction ceremonies for new members. The students meeting the membership requirements are asked to join the club. The new inductees go through a week of hazing and then participate in the induction ceremony. Those participating in this year's winter quarter ceremony are pictured above.

Newest members of PTK (in alphabetic order) are: Lynn Benton, Tammy Baum, Roxie Clark, Boyd Cooper, Betty Daniels, Cheryl Douglas, Phyllis Dowdy, Timothy Holster, Estelle Jethro, Andrea Kerr, Carla Kopp, David Light, Verallyne Malone, Valerie Massa, Helen Matoush, Cheryl Moore, Marianne Myers, John Richeson, David Ricks, Matilda Riedmiller, Rodger Rossman, Mary Sheppard, Elizabeth Snowden, Lisa Sparks, and Eileen Staples.

DON'T QUIT

When things go wrong as they sometimes will,
When the road you're treading seems all up hill,
When the funds are low and the debts are high,
And you want to smile, but you have to sigh,
When care is pressing you down a bit,
Rest if you must, but don't you quit,
Life is queer with its twists and turns,
As everyone of us sometimes learns,
And many a failure turns about
When he might have won had he stuck it out;
Don't give up though the pace seems slow —
You may succeed with another blow.
Success is failure turned inside out —
The silver tint of the clouds of doubt,
And you never can tell just how close you are,
It may be near when it seems so far;
So stick to the fight when you're hardest hit —
It's when things seem worst that you must not quit.

PHI BETA LAMBDA (PBL) is the national organization for business students, and is open to any student enrolled in a business program at COA. The purpose of the club is to promote good business education at COA and a sense of civic and personal responsibility among the students.

Pictured are: Front :Pam Williams — President, Middle ; Malissa Dance — Secretary, June Banks, Donna Treacle — Vice President, Marilyn Harris, Marvenia White — **Advisor**, Back ; Debbie Denton, Sherry Etherige, Teresa Recely — Treasurer. **Not Pictured :** Carol Patterson, and Monjetta Spivey — Student Representative.

THE OLD SALT

The Old Salt is COA's organization for the creation of the student newspaper. The membership is open to all students depending solely on ability and desire. It's purpose is to inform students, faculty, and staff of COA's happenings and community events that effect the college. The paper also serves as an outlet for student opinion. The advisor is Robert Stevens, Co-Editors are Veralynne Malone and Eric Feige.

Pictured (left to right): Veralynne Malone, Boyd Cooper, Wendy Snowden, and Robert Stevens.



THE FOREIGN ARTS CLUB

The purpose of The Foreign Arts Club is to stimulate an interest and appreciation of the customs, language, culture, and people of Spain and France. Membership is open to students and faculty interested in French or Spanish.

This year the club has participated in adopting a "grandmother" at a nearby nursing home, sponsored speakers on Norway and Mexico, held an international dinner, and sponsored a scholarship for a college transfer student studying a foreign language.

Pictured: **Seated** ; Stacey Di Giovanni — President. **Front** ; John Cragson — Secretary, Tammy Davis, Barbara LaBaj, Mrs. Riccardo **Advisor** , Daffy Onley. **Back** ; Ed Duke, Steve Umphlet — Treasurer, Lynna Ward, Craig Dail.

Students Not Pictured: Sandi Cunin, Gidget Cline, Tammy Dart, Wayne Korbl, Helen Matoush, Carol Evans — Vice President, Levi Temple — Student Representative.



THE ART CLUB

The Purpose of The Art Club is to broaden the knowledge and appreciation of the fine arts at the College of The Albemarle and in the surrounding community. Membership is opened to all interested students. Last year, The Art Club raised the money for an Arts Scholarship, which is still available.

Pictured: (top row): Ben Hill — **Advisor** , Jannifer Hughes, Stacy Sawyer — Historian, Sherry Harrell — Secretary. **Middle row** ; Natalie Roberts, Kevin Rogerson — President, Laura Roberts — Treasurer. **Bottom Row** ; Sarah Weeks, Zeus in two pieces, and Warren McMaster — Senate Representative.

Students Not Pictured: James Brothers — Vice President, Dena Richmond, Michele Everett — Historian.





MINORITIES IN UNITY

The purpose of MIU is to develop a spirit of understanding, cooperation, and closeness among all students of the college. The club tries to bring elements of all cultures to the students. Its bylaws stress cooperation between students and faculty as well as the necessity for remaining in school. MIU has participated in celebrations for Martin Luther King's birthday and Black History Month, ECSU's Homecoming, the Elizabeth City Christmas Parade, the COA Children's Christmas Party, and Israeli Independence Day.

Pictured (left to right): Tanya Price — President, Rodger Rossman — Treasurer, Gina Greene — Vice President, Gloria Trafton — Secretary.

Not Pictured: Floyd Horton — Advisor, and Andrea Williams — Co-Advisor.



COS CLUB

The Cosmetology Club is open to all Cosmetology students. Its purpose is to promote unity between its members, patrons and the faculty; to motivate interest in the field of cosmetology; and to provide a means for COS students to interact outside of the class and laboratory.

Pictured **kneeling** : B.B. Creekmore. **Sitting** : Faye Hoffman — Advisor. **Standing** , left to right): Erma Harris, Kay Stallins, Shelly Rogerson, Bunni Grimes, Cristle Monds — Secretary, Linda Russell — President, Carolyn Chappell, Jenny Riley, Crystal Ware — Treasurer, Shawn Whidbee, Gloria Holley — Vice President, and Heleen Trucks.



THE BIOLOGY CLUB

The Biology Club is devoted to helping its members find job opportunities in biological fields. The members enjoy special projects such as "stream walking". One of this year's projects was a ski trip to West Virginia. The club also gives students the opportunity to meet others with the same interests in biology. This year the Biology Club is the largest club on campus.

Officers this year include Scott Perry — President, Becky Dail — Vice President, Kim Cooper — Treasurer, Amy Chappell — Secretary, Deborah Holland — Representative, and Mr. Jerry Leete — Advisor.

Others members are Wayne Bass, Frankie Brown, Tammy Bunch, Pamela Carr, Nathan Cartwright, Todd Cartwright, Wanda Chappell, Melissa Cole, Boyd Cooper, Kim Cooper, Becky Dail, Jason Davenport, Tonya Dowdy, Frankie Eaves, Carol Evans, Michelle Everett, Tommy Eure, Ralph Griffin, Sherrie Harrell, Deborah Hollowell, Derrick Klenke, Daniel Lane, Daffy Only, Donna Pickens, Chris Price, Tanya Price, Erin Quinlen, John Robertson, Amy Salomare, Brian Sawyer, Tammy Simmons, Cindy Spruill, Cheryle Stafford, Page Stone, Krislin Stuckey, Steve Umphlett, and Kathy Wood.

CHORALE

COA Chorale is the only singing organization on campus which meets three times each week. Membership is open to all who enjoy singing traditional choral literature as well as popular show tunes. The Chorale presents two scheduled concerts per year, one at Christmas and the other in the spring. The Chorale club is designed to heighten the cultural appreciation of the entire community and aid in the development of the musical talents of the students of COA. Chorale is open to regularly enrolled students.

Pictured (left to right): Marjorie Liverman, Elnora Trafton — President, Conelly Jones, Janice Dudgeon — Secretary, Willette Jones, Chris Watkins, Joan McCleary, Glorie Trafton. Seated at piano: Bruce Lee.

Students not Pictured: Pam Williams — Vice President/Treasurer, Shirley Bogues and Dr. Leland Chou, Advisor.



THE SATYRS

The Satyr is the drama club for College of The Albemarle students. Any and all are welcome to join the club and participate in the many aspects of play production. Over the years they have had an astonishing number of successful productions and have won over ninety awards on district, regional, and state levels for acting, directing, and technical effects. During the past twenty-three years, the COA Satyr has presented approximately 125 plays and musicals.

Pictured (left to right): John Chobot — Secretary, John Gregson, Jan Emery — President, Darryl Hannon — Vice President, Lucy Vaughan — Advisor, Janice Dudgeon, Tony Sipple — Treasurer.

Students not Pictured: Ed Duke, Shahjehan Khan, Pam Benton, Bill Johnson, Ken Herrod and Levi Temple.



BAND

The COA Community Band brings together student and community musicians. The band performs on campus, and at many locations in the community. Joan Jones is the Conductor, and Ray Scaffa is the Advisor. This year's officers are Michele Madre, Veralynne Malone and Stacy Sawyer. The picture to the right is at the South Gate Mall during a Christmas Concert.

Band Members by section are:

Flutes ; Denise Aydtlett, Tamara Brothers, Veralynn Malone, and Bonnie Wille.

Clarinets ; Amy Cranford, Donna Drew, Melody Jones, Michele Madre, Glenda Martin, Stacy Sawyer, Ray Scaffa, Sandy Suggs, and Emily White.

Saxophones ; Lonnie Hickerson, Thomas Kornbeck, and Frank Terranova.

Bassoon ; Bill Whaley. **Trumpets** ; George Haskett, Tyree Icenhour, Ella Icenhour, and Diane Worley. **French Horns** ; Carietta Haskett, Tammie Icenhour.

Baritones ; Milton Aydtlett, and Ellen Bray.

Tuba ; Ray Jones. **Drums** ; Vernon Brinkley, Chuck Haskett.





ADN 88 & 89

The ADN Club at the College of The Albemarle is open to all students enrolled in the Associate Degree Nursing Program. The club provides a means for these students to interact outside of the classroom environment. Membership is for two years in conjunction with the two year degree program. The club helps to provide students additional opportunities to learn nursing skills and etiquette. ADN students have the advantage of working as professionals in various hospitals as a part of their curriculum.

ADN 88 Pictured, **Front row**, left to right; Lisa Smith, Susan Miller, Juanita Bostic — Treasurer, Rhonda Jones. **Back row**, left to right; Sharon Spence, Judy East, Sharon Werner, Darleen Roberts, Helen Clark, Madina Jones — President, Amy McGinns.



ADN 89 Pictured **kneeling**, left to right: Janet Hollowell, Donna Pippins, Ellen Nolan — Treasurer, Debbie Brooks — Historian. **standing**, left to right; Reba Meekins, Joan Kirgan, Lisa Graley, Teresa Armstrong, Angela Davenport, Pam Spruill — Student Senate Representative, Willette Jones, Donna Jennings — Secretary, Susan Turner, Kathy Crossen — President, Ann Jacox, Marjorie Liverman — Vice President, Grace Womac, Sandy Weeks, Lenora Trafton. **Not Pictured:** Valerie Massa.



PRACTICAL NURSING CLUB (PNE)

The Practical Nursing Degree Club is designed to allow the PNE students to interact with each other outside of the classroom environment and to give the students another forum for learning the skills they will need when they become licensed Practical Nurses.

We are proud of our PNE classes, as they have consistently performed better than the state average on their exit exams. A whole class very rarely passes the licensing board test. Our classes have done so on more than one occasion. If a student is signed up in the PNE program, then participation in the club is expected.

Pictured for this years class are: **Front row**: Christine Bowden, Ny Jordan, Jennifer Sawyer — Secretary & Treasurer, Sherry Cox. **Left of the tree**: Francis Blount, Kate Seavey, Kim Sawyer, Gale Adkins. **Right of the tree (Stooping)**: Patty Boyce, Sarah Wilson — President; **(Back)** — Deborah Phillips — Vice President, Ann Barker. **Not Pictured:** Gloria Elliot.





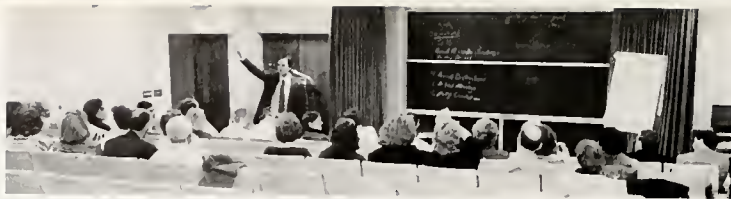

Raise your hands if you're sure . . .



What! I have to teach Organizational Management again!?!



I hate this Current Events class. There's something new everyday.



How am I going to fit all this on a cheat sheet?



Finally, after twelve years, Bert gets a lunch break!



I'm sorry, Lloyd. Maybe if you're a good boy next year.



Hazardous waste at COA . . .



Some of the more mature adults at COA . . . ?



This little piggy had roast beef . . .



With so many women around, Ken has to turn down his pace maker!



If I don't get a better hand than last time, I'm pulling out the checkers.



I think you've had enough young lady!



Are we in Kansas yet, Toto?



What's with this new rule that I've got to be sick to take a sick day?



Calgon, take me away!



You had better get to class, girl!



No, Mom! It's not what you think!



Didn't any of your mommas teach y'all how to clean up after yourselves?

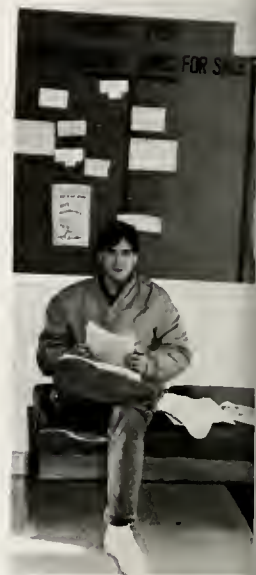

Would you classify this student as miscellaneous?



Hey! Who got Peanut Butter in my Chocolate?



Never try to tell all you know. It may take too short a time.



Nobody will know . . . Go ahead and spike it.



And you thought Linwood only slept in class . . .

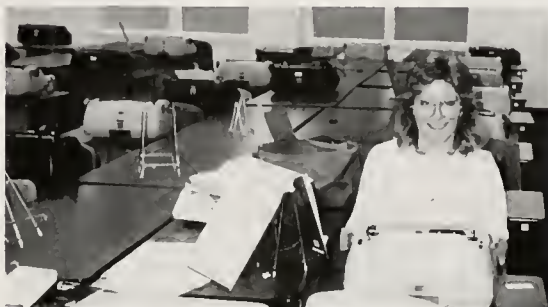

Everyone's done already? Guess I'm not too good at this Typing For Speed, huh?



Students using their free time for a game of football on the front lawn of COA.



How about these two?



Ugg! And I ate sausage this morning?!?

another year without sweets, and I'll be able to fit
two girls under my belt!



Some people need more than coffee to get them started in the morning . . .



(Pictured right)
Traffic hazards at
COA. Some people
stop on freeways,
others park in front
of open doors.



Mr. Talkington REALLY looks close to catch your mistakes!





Move over, Elton John!



David Hodges hard at work . . . ?

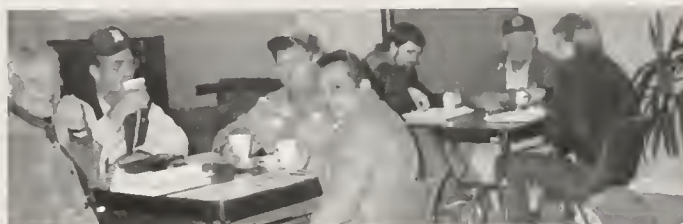

COA's Golden Guys

Oh, Lord, was
that really me
or was it
Memorex?!!



You really think you're cute, don't you?

I wonder if it's just the gold watch she's attracted to?





All right, who had beans for lunch?



A real friend turns her head when you cheat.



For those with sensitive necks, Dracula sends his girls to collect.



Ballet at COA?



Tony's latest bribery attempt.



For this I came to college?



Yo taka my picture, I breaka yo face!



Don't start with me.
You know how I get?



Each year at commencement and award ceremonies across the country, a select group of students are called forward to accept one of the most prestigious awards the academic community can bestow — that of being selected to *Who's Who Among Students in American Junior Colleges*. This exclusive honor is conferred by more than 500 schools in all 50 states and the District of Columbia and symbolized by the presentation of an award certificate. It exists as one of the most highly regarded and long-standing honors programs in the nation, having earned the overwhelming respect of college faculties and administrations. In addition to the local and national publicity that each student chosen for the Who's Who program receives, his or her biography will be presented in this year's edition of *Who's Who Among Students in American Junior Colleges*.

Candidate selections are based on academic excellence and extracurricular activities. Each candidate must have a minimum overall G.P.A. of 3.25, be of a Sophomore status, and have the recommendation of two COA faculty members. Each candidate is also judged on scholarship, service to COA and the community, along with potential for future achievement. For the students — the outstanding campus leaders of the year — national recognition by the Who's Who program marks a pinnacle of scholastic achievement.

COA's Main Campus Who's Who Students for 1988 are: Helen Clark, Carol Evans, Carol Patterson, Monjetta Spivey, Margaret Whitley, and pictured (left to right), Debrah Norman, Milton Walker, and Jan Emery. Congratulations!

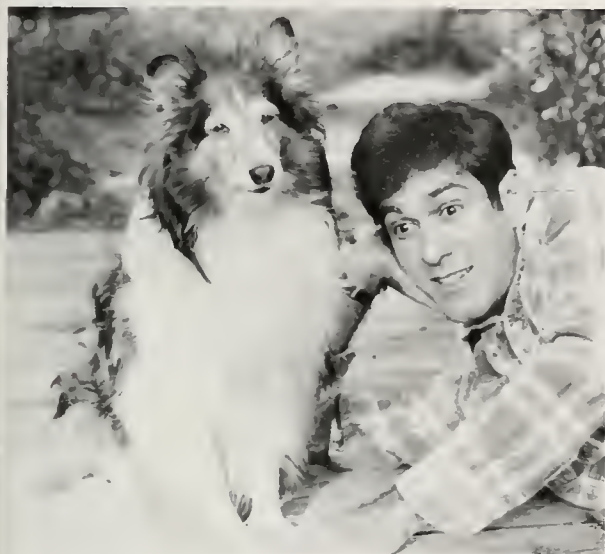

RHAPSODY

We walk in the leaf shrouded light
of the twilight enveloped forest,
And move along paths that deer follow,
And think to ourselves as we walk.
We are man and animal, and kin,
Brothers of life and love, Master and Mentor.
No slave gave so much love and trust,
No flock gives as much obedience with little reward.
For the price of a meal and a pat, would any other
protect, accompany, and love?
Here we stop, and I sit, so he too sits —
not caring where we are or what we are doing.
If I am content, he is content.
He lies beside me and I pat his head and smooth his fur.
In the coming darkness he helps to ease my pains.
The last beams of light shine upon peculiar
formations in the darkness,
And the dying rays of the sun open portals to other worlds.
The forest is a gateway to many such worlds.
He is there to accompany me if I would go.

Rodger Rossman

WE WISH TO THANK OUR PATRONS THIS YEAR FOR THEIR SUPPORT

Roses in the Outer Banks Mall
Tickle'd Pink Wicker
Qwik Shot Photo
Capt. B.C. Charter Boat
Scarborough Inn

Island Pharmacy
Kill Devil Hills Gas House
Gold Comb Beauty Salon
Best Family Hairstyling
Foreign Parts - Cars, Ltd.

COA'S 1988 YEARBOOK — THE MOVIE



COA desperate for an annual, found Jan Emery at a nearby pub. An uninspiring singer in a dead-end job, she agreed to take the assignment as Editor in Chief.



She waved goodbye to her only loyal fan and went right to work.



Her first assignment was to gather a staff, but the pickings were slim.



She turned to an old friend, an ex (?) hippy, Rodger Rossman. Back at COA, Rodger was told he wouldn't survive the job of Business Manager. He laughed in their faces!



The Yearbook was successfully completed in spite of great adversity. Jan Emery survived . . . Barely! Rodger Rossman didn't . . . Or did he?





This year, the winners of our Halloween contest were Faye Hoffman and Madison Phillips. Coincidentally, they **both** thought it was a come-as-you-are party.



The Student Senate Club Day/Cookout was a smoking success!



The Christmas Dance was enjoyed by all. Santa passed out . . . goodies?

The party was soooo good . . . some people fought to stay!
Santa let down his beard and Steve Bray learned the truth . . . at last.





Jan Emery, last year's Ms. Merry Christmas, was the emcee this year for Phi Theta Kappa's annual Mr. and Ms. Merry Christmas contest, where contestants are judged on their ability to communicate, appearance, poise, and personality. The scores were so close that a recall was in order. At last, Pam Benton was declared our Ms. Merry Christmas for 1987! Joining her was Rodger Rossman, who won the judges over with his charm to become our new Mr. Merry Christmas! Lot Winslow did a great job as Master of Ceremonies for the ladies, while the gentlemen really enjoyed being questioned by the Mistress (of Ceremonies) Lucy Gordon and her gang!



Gidget Cline did a terrific job organizing the Underprivileged Children's CHRISTmas party! Individuals, clubs, and organizations who wish to sponsor one or more children are given their names, ages, sizes, etc. and then the fun begins! All of the little ones really enjoyed visiting with Santa as he distributed their gifts. Peeping out the frost covered windows onto the back lawn, they squealed in delight at the sight of Rudolph's red nose twinkling in the night. Everyone went home with a belly full of delicious food after ending the night singing CHRISTmas carols.

Suffer the little children to come unto me, and forbid them not: for of such is the kingdom of God.
Yeshua, Mark 10:14



COLLEGE OF THE ALBEMARLE

DARE COUNTY CENTER





WELCOME TO

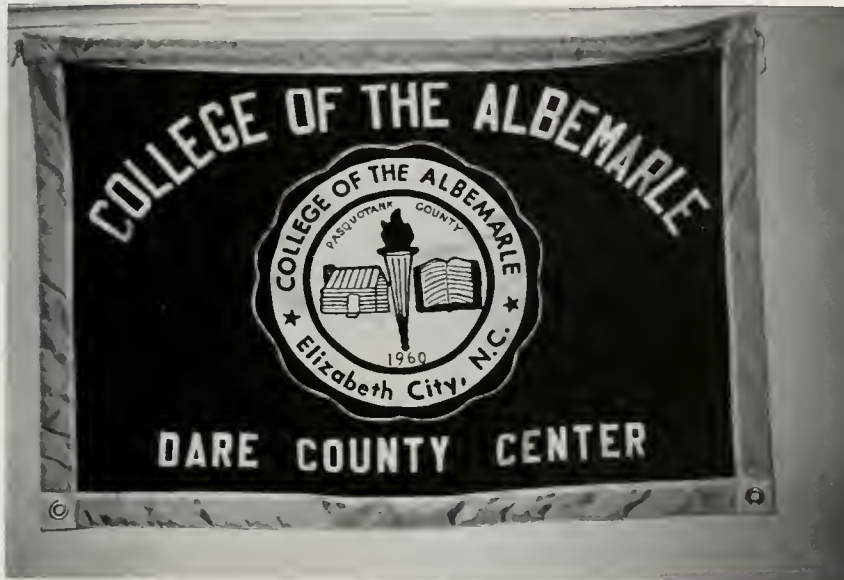

DEEPEST THANKS TO
ALL WHO HELPED TO
MAKE THE DCC
SECTION POSSIBLE.
SPECIAL THANKS TO
PETE GRANA.
CHRIS ZAHN, EDITOR

WE DEDICATE THE DCC
SECTION TO OUR
DIRECTOR AND FRIEND
BOB MORRILL.



OUR STAFF



Bob Morrill, Director

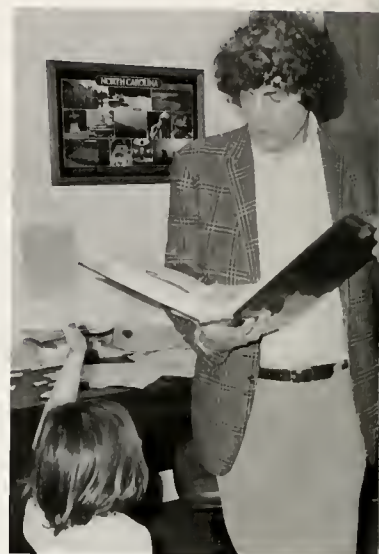

Virginia Tillet



Joe Turner



Peggy Haithecock



Teresa Kerber



Bruce Bortz



Larry Chaney

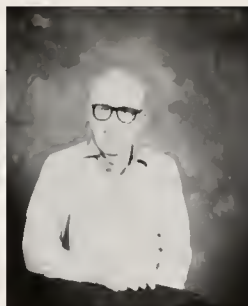

Paige Christiansen



Luther Daniels



Marianne Feeney



Elizabeth G. Hawekotte



Marietta Trainor



**THANKS TO YOU ALL FOR SHARING OF
YOUR TIME AND TALENTS!!!**



MEET OUR STUDENTS

VICKI BASNIGHT
RUSTY CAMPBELL
SUE CANNING
BETTY DANIELS



SARAH SPINK DOWNING
MICKEY FRITZINGER
TIM GAYLORD
PETE GRANA



JO JOHNSON
CAROL JOYNER



BRENDA LUNDY
KAREN MAYES



MARY McINTEE
MARIANNE MYERS





DENISE PETERS
JODY PREISER
ROBYN W. RAY
JOHN RICHESON



MATILDA RIEDMILLER
BARB SMITH
CHRISTOPHER SMITH
MARYLOU THATCHER



WENDELL THORNE
BRENT VUCINOVIC
GLORIA J. WALL
CHRISTINE ZAHN



DOROTHY BAUM
JANE BEASLEY
TINA BLACKBURN
SYBLE BLOUNT



OMAR BRADLEY
DAVID BRESSETTE
JASON BRESSETTE
MIKE BRYNTESON



DEE BURRUS
GLENWOOD
CARTWRIGHT
DAVID COWAN
JANET CRADDOCK



CHRISTINE CROSS
HEATHER DAY
WENDY DELEON
DONNA DIECK



PHYLLIS P. DOWDY
URSULA DUCK





LARRY CONGAWARE
ROBERTA GRIMM
TINA HADLEY
ALICE HOPKINS



DAVID L. JONES
ANDREA KERR
HEATHER KERR
CARLTON A. KEYS



DAREN MCGEE
AMY OEHM
SANDRA O'NEAL
NANCY PITCHER



ANNIE RUFFIN
SANDRA SIMMONS
MARY SHEPPARD
SHELLY SPENCER



FRANCESS WHITE







VOLLEYBALL AT C.O.A.-D.C.C.

IN PLAY



IN COMPETITION



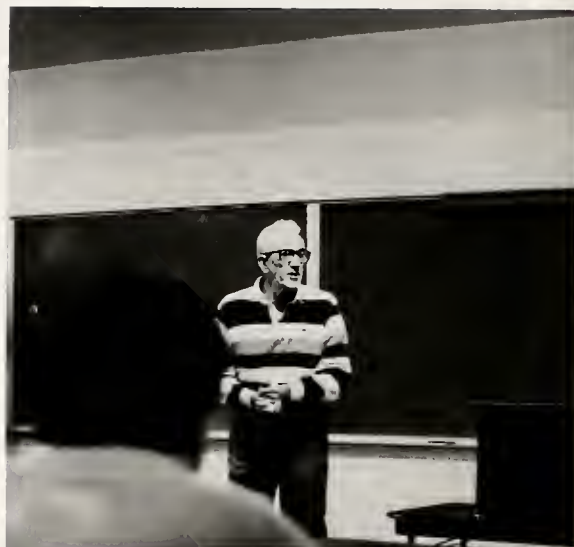

HELPING HANDS





COMPUTERS AT DCC

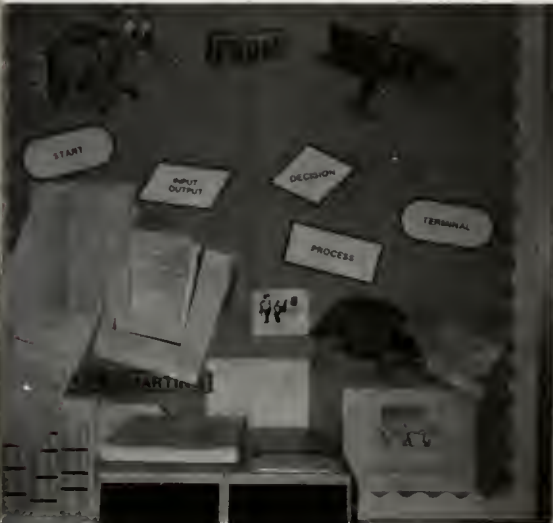

COA-DCC'S GRADUATES OF 1987

CECELIA BELL
ISABEL PITCHER
DORINDA HAMM
ANN MOTT
GEORGA BEACH
APRIL BEERLI
SUMMER GRADS
TOM ASBELL
PAM PEKRUN



WE'RE PROUD OF ALL OF YOU!!!



PHI THETA KAPPA

ADVISOR THERESA HERBER
SUE CANNING
BETTY DANIELS
T. D. HOLSTER
ANDREA KERR
DAVID LIGHT
REBA MEEKINS
MARIANNE MYERS
JOHN RICHESON
TILLY TIEDMILLER
VICKI MARY SHEPPARD
BARB SMITH
MARY LOU THATCHER





DRAMA AT DCC



ABOUT A YEAR AGO A GROUP OF TALENTED STUDENTS BANDED TOGETHER TO FORM A CLUB TO PROMOTE INTEREST IN DRAMA AND THEATER IN DARE. THEY SPONSORED A TALENT SHOW TO RAISE MONEY TO PRODUCE A SHOW. UNFORTUNATELY THE MONEY RAISED WAS STOLEN DURING THE BREAK IN. THE COLLEGE DECIDED TO START A DRAMA PROGRAM HERE AND HIRED BETH JONES TO INSTRUCT THE CLASS. THE CLASS PLANS TO PRODUCE A SHOW IN THE SPRING.



Dare County Center
College of the Albemarle
Paint & Patchwork Drama Club
PRESENTS

A Friendly
Night Together





CAMPUS CONCERNS CLUB

IN THE FALL OF 1986 A GROUP FORMED FOR THE PURPOSE OF PROVIDING COA-DCC WITH A NO SMOKING LOUNGE AND HOT BEVERAGES. THIS GROUP, NOW CALLED THE CAMPUS CONCERNS CLUB, ALSO SPONSORS HOLIDAY PARTIES, BASKETS FOR THE ELDERLY AT CHRISTMAS, BAKE SALES DURING REGISTRATION AND STILL KEEPS THE HOT DRINKS GOING. THE REFRIGERATION CLASS DONATED THE 'FRIG FOR STUDENT USE IN THE LOUNGE.



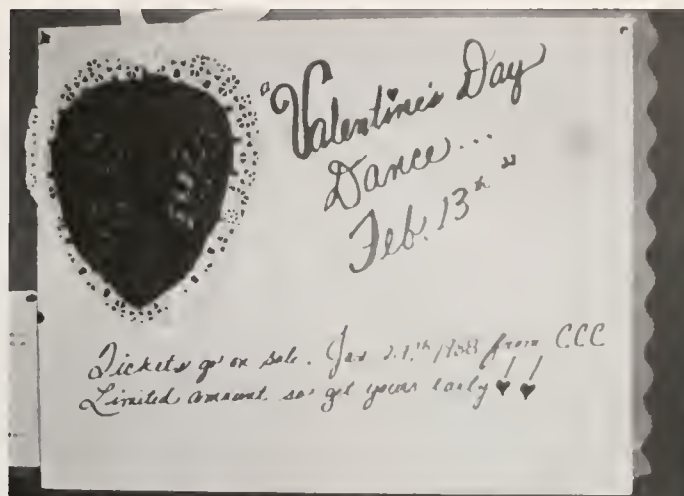

WHO'S WHO IN AMERICAN JUNIOR COLLEGES

MARIANNE MYERS
CHRISTOPHER SMITH
BARR SMITH
Not Pictured
BETTY DANIELS
SARAH DOWNING



CHRISTMAS AT COA-DCC





Christmas was celebrated with a party at school, as well as, a staff luncheon at Cafe Rene.



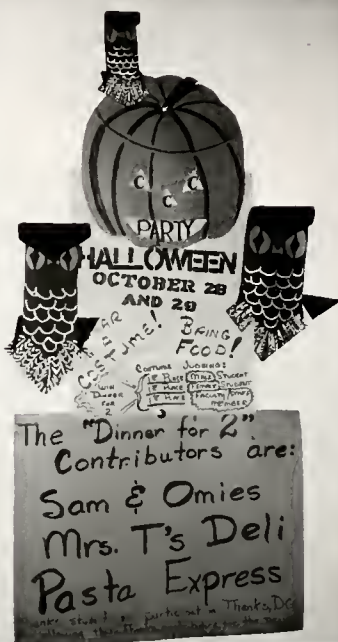

CONTINUING EDUCATION IN STAINED GLASS



Ahhh . . . Those quiet
. . . Thoughtful
Moments!!!





From Biology to Drama to Spare Time in the Lounge . . .
Everyone loves COA-DCC



FACES





STUDY TIME





**WILLIAM CLARENCE JACKSON POST
6060**

**1433 NORTH ROAD STREET
ELIZABETH CITY, NC**



**VETERANS
OF
FOREIGN WARS**



**LADIES
&
AUXILIARY**

**SUPPORT C.O.A. STUDENTS
THROUGH SCHOLARSHIP PROGRAMS**

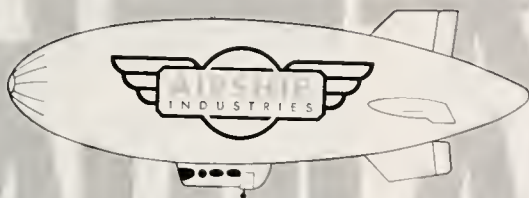

CONGRATULATIONS
TO THE
CLASS OF

1988

Courtesy of
Airship Industries (USA) Inc.
Elizabeth City

C & L CONCRETE AND CONCRETE READY MIX
WORKS INC.

READY-MIXED CONCRETE

RESIDENTIAL
COMMERCIAL
INDUSTRIAL

PARKING LOTS - SIDEWALKS
PAVED FEED LOTS
CURB & GUTTERS
FLOOR SLABS
DRIVEWAYS CARPORTS
PATIOS

DIAL 335-1994



Tarheal

305 South Hughes Blvd., P.O. Box 1314
Elizabeth City, North Carolina 27909
Business (919) 338-0881
Residence (919) 335-5638

ANDREA R. WILLIAMS
Broker Associate

Each Office is Independently Owned And Operated



HOLIDAY INN

522 HUGHES BLVD
ELIZABETH CITY, NC

338-3951

"INDEPENDENT TO SERVE YOU FIRST"



CENTRAL INSURANCE AGENCY

"AN ALL LINE FULL SERVICE AGENCY"
P.O. BOX 549 - 409 W. EHRLINGHAUS ST.
ELIZABETH CITY, NC 27909
PHONE: 338-1776

CARL W. LEWIS, JR.
HOME: 264-3104

N.A.S.D. REGISTERED

Allow Us To Become
Your Home Center Headquarters



**ALLSTATE
BUILDING SUPPLY**
301 N. HUGHES BLVD.
Dial 335-5455

CONGRATULATIONS COA GRADUATES!
from



Downtown Elizabeth City
(919) 335-2991

Quality Service and Dependability
for 106 years

GASOLINE, FUEL OILS, MOTOR OIL, TIRES, BATTERIES



Coast Oil Corp.

801 S. Richardson ST.
Elizabeth City, NC
335-4335

WALTER POWERS
MANAGER



Albemarle

SAVINGS AND LOAN ASSOCIATION



Organized 1916

- Passbook Savings
- Save by Mail
- Mortgage Loans
- Drive-in Window
- Night Depository
- Travelers' Checks

- Savings Certificates
- Loans on Savings Accounts
- Life Insurance on Mortgage Loans
- Free Parking



306 E. Colonial Avenue, P. O. Box 366
Elizabeth City, N. C.
335-0888

TWO
LOCATIONS -



By-Pass 158
Kitty Hawk, N. C.
261-2106



Silas S. Kea & Sons Co.

General Contractors

VIRGINIA REGISTER A-1001

NORTH CAROLINA REGISTER 3513

IVOR, VIRGINIA

A MEMBER OF THE SEARS FINANCIAL NETWORK

**COLDWELL
BANKER**

**CHAPPELL &
ASSOCIATES REALTY**

An Independently Owned and Operated Member of Coldwell Banker Residential Affiliates, Inc.

COUNTRY CLUB PLAZA
1545 NORTH ROAD STREET
ELIZABETH CITY, NC 27909
BUS (919) 338-2424
RES (919) 297-2788



"Serving the Entire Albemarle Area"

Northeastern Ready Mix, Inc.

P.O. Box 1731
Elizabeth City, N.C. 27909

(919) 335-1931
Nights - (919) 338-3132

Good Luck Graduates!

**W. W. Owens & Sons
Transfer & Storage**

E. WARD STREET
ELIZABETH CITY, NC

PHONE: (919) 335-1850

Seventeen South Passport

Your Complete Craft Supplies Shop

601 S. Hughes Blvd.
(U.S. 17 South Bypass)
ELIZABETH CITY, NC 27909

(919) 335-1415

**You
Have a
Personal Banker^{SM.}
at Wachovia.
And only at
Wachovia**

Wachovia

Bank & Trust

Member F.D.I.C.

Rossman Ballet Academy, Inc.



Rt. 2, Box 3
Edenton, NC 27932

Professional Ballet Training

Now in the Albemarle Area.

Ballet Mistress Wanda W. Rossman is a graduate of the Pretoria School of the Arts, and a qualified teacher of the Royal Academy of Dancing, London, England

Students get individual attention in small classes.

Call for further information.

Bus. (919) 482-7066 Home (919) 482-3320.

Ready Mixed Concrete
Builders Supplies

Elizabeth City Brick Co., Inc.

P. O. Box 305
North Road St. & Hughes Blvd.
Elizabeth City, North Carolina 27909

A/C 919 — #335-2580

#4 Commercial Sqr.
Kitty Hawk, NC
Phone 261-3711

Phone 473-5061
Hwy. 64 East
Manteo, NC 27954

Phone 335-5475
211 S. Hughes Blvd.
Elizabeth City, NC 27909

CITY MOTOR PARTS, INCORPORATED

Wholesale Only

Automobile Parts, Supplies and Equipment

BRAY'S HOUSE MOVERS

**Commercial &
Residential
Movers**

State Licensed

JULIAN R. BRAY
Owner — Operator

Call Day or Night
(919) 335-7929



Jeffrey's

GREENWORLD & FLORIST

Route 6, Box 131-A
ELIZABETH CITY, N.C. 27909

PHONE (919) 338-1303

ANGLERS COVE RESTAURANT

SEAFOOD AND STEAKS
CATERING PRIVATE PARTIES AND
BANQUET FACILITIES

BEN IVEY

919-426-7294

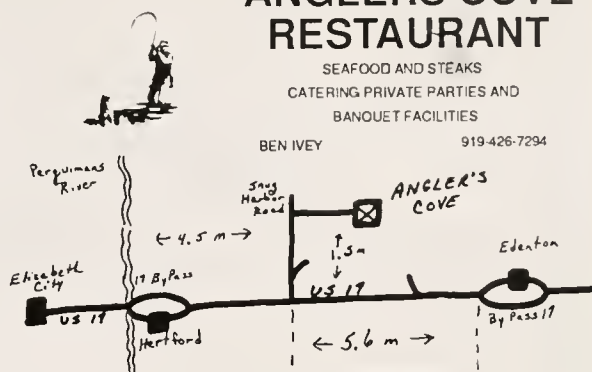

HERTFORD HARDWARE & SUPPLY CO., INC.

146 N.Church St., Hertford

426-5211

Snapper
Lawn boy
Yazoo

White-Westinghouse
Gibson
JennAir

CITY MARINA

Camden Causeway, Elizabeth City

338-2886

Mariner Outboards & Mercruiser
Sales and Service

Barson
Polar Kraft
Crest Pontoon

Aggressor
Cobia
Riviera Cruiser

Shore Land'r Trailers

Drug Care

Two locations to serve you.

Grandy Shopping Center

Grandy N.C. 27939

Phone:(919) 453-8500

Don Heaton - Pharmacist

Highway 168

Moyock, N.C. 27958

Phone: (919) 435-2130

Margo Potos - Pharmacist

Our progress depends
on friends like you.

Thank you for your
business and friendship

Belk

ELIZABETH CITY'S LARGEST DEPARTMENT STORE

CONGRATULATIONS C.O.A. GRADUATES 1988!



VICKI VILLA MOTEL COURT

ACROSS FROM ALBEMARLE HOSPITAL AND
THE COLLEGE OF THE ALBEMARLE

On U.S. Hwy. 17

Elizabeth City, N. C.

Phone 335-2994

A MODERN MOTEL WITH A COLONIAL ATMOSPHERE



Vicki Villa Restaurant

1161 North Road St.
Elizabeth City, N.C. 27909
(919) 335-2231

(Across from Albemarle Hospital and C.O.A.)

CHARLES SANDERS - MANAGER

SOUTHEASTERN PROFESSIONAL
COATINGS, INC.

501 PEARL STREET, ELIZABETH CITY, NC 27909

(919) 338-0161

DEALER ALSIDE BUILDING PRODUCTS

ROOFING

POOLS

SIDING

PAINT

MANNING TOURS AND TRAVEL

PHONE: 338-2272
117 S. Water St.

P.O. Box 385
Elizabeth City, NC
27909

THE FOLLOWING SERVICES ARE AVAILABLE IN OUR OFFICE:

- ♦ Airline Tickets ♦ AmTrak Tickets
 - ♦ Car Rentals ♦ Charter Buses
 - ♦ Honeymoon Arrangements
 - ♦ Passport & Visa Information
 - ♦ Gift Certificates ♦ Hotels/Motels
 - ♦ Cruises ♦ Ski Trips ♦ Tours
- (rates available for groups or individuals)

**NO CHARGE FOR OUR SERVICES
A FULL SERVICE TRAVEL AGENCY
AUTOMATIC FLIGHT INSURANCE**

**COMPUTERIZED RESERVATION
& TICKETING SYSTEM**



**Thank you Linda!
You're the reason I'm a member
of the class of '1988'.
Ken Harrod**



**Sonic Drive In
307 W. Ehringhaus
Ph.335-9836**



We rent your favorite movies

**1419-B. W. ERINGHAUS STREET
ELIZABETH CITY, NC 27909**

Peoples Bank *"Thinking Ahead"* Member FDIC

Elizabeth City — Edenton — Hertford

Member FDIC

CHRISKE'S FEEDS UNLIMITED

PHONE (919) 338-1902
P.O. BOX 2205
905 HUGHES BLVD. N.
ELIZABETH CITY, N.C 27909

(Beside Elizabeth City Brick Company)

Sporting Supplies, Grooming Supplies, Animal Medicines and Feeds
Nite Lites, Ammo and More

Call for informatin about your needs

Frank's Auto Supply



1019 N. Road Street
Elizabeth City, N.C.
(919) 335-0851

Peoples Drug Stores

4 Locations To Serve
You

Elizabeth, City — Southgate Mall

Colonial Medical Village
Southern Shores — Market SQ.
Outer Banks Mall
Nagshead

ROSES

Store

Compliments
The
College of The Albemarle



RADIO DISPATCHED SERVICE

Crystal Enterprises, Inc.

Gasoline • Fuel Oil • Kerosene • Diesel Fuel

Telephone 335-4886

1003 Wilson
P. O. Box 1089
Elizabeth City, NC 27909

Rufus R. Abeyounis
— President —

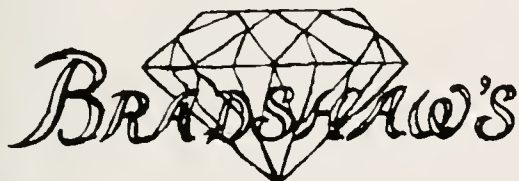

DOWNTOWN
ELIZABETH CITY, N.C. 27909

The Daily Advance



PERRY TIRE STORE, INC.

Tires — Batteries — Car Radios — Huffy Bicycles
Complete Bicycle Shop
501 Elizabeth St. Phone 338-6882
Elizabeth City, N.C. 27909

HOOPER BROS. INC.

111-113 South Water St. Elizabeth City N.C.
Phone 335-4894
Office Supplies — Office Furniture



*Building Supplies - Paints - Hardware
Plumbing - Electrical*

ALBEMARLE BUILDERS SUPPLY, INC.

U. S. Highway 17, South
ELIZABETH CITY, NORTH CAROLINA 27909

Phone:
(919) 335-4343



James & Thomas
CONCRETE CONTRACTORS

Elizabeth City, N.C. 27909

Cecil James
(919) 264-2109

William Thomas
(919) 335-5820



SCOTT GRADING & DRAINAGE CO.

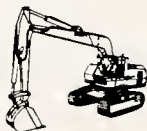
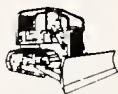

Residential - Commercial - Industrial
Site Development
Grading - Excavation - Paving
Water, Sewer & Storm Drainage Installation
Land Clearing

N.C. License No. 21500

dial

771 - 5150

771 - 5142

P.O. Box 1813

Elizabeth City



the outer banks

NAUTILUS

and

ATHLETIC CLUB

FAMILY AND INDIVIDUAL PACKAGES
AVAILABLE ON A
DAILY, WEEKLY, SEASONAL
AND ANNUAL BASIS

- COMPLETE LINE OF NAUTILUS EQUIPMENT
- FULLY EQUIPPED FREE WEIGHT CENTER
- AEROBICS • BICYCLES
- WHIRLPOOL • SAUNA
- MEN'S & WOMEN'S LOCKER ROOM
- ALL NATURAL VITAMINS AND
TOP QUALITY NUTRITIONAL SUPPLEMENTS

CALL TODAY **441-7001**

MP 7 - BEACH ROAD AT THE SEA RANCH
KILL DEVIL HILLS, N.C.

TUCK'S RESTAURANT

404 S. HUGHES BLVD.

FRESH SEAFOOD DAILY

HOME-COOKED BAR-B-QUE

BANQUET FACILITIES

CATERING

335-1011



WINSLOW-BATEMAN REALTY, INC.

SALES • APPRAISALS • RENTALS • FARMS
COMMERCIAL • INVESTMENTS • RESIDENTIAL

The Albemarle Area & Outer Banks

805 W. Ehringhaus St.
Elizabeth City, NC 27909

(919) 335-1448
(919) 338-0888

Congratulations!
C.O.A. Graduating Students



473-2951
MANTEO, N. C.

441-2604
KILL DEVIL HILLS

521 W. Broad St.
Elizabeth City, NC 27909
335 - 2953

Congratulations Class of '88 GOLDEN CORRAL FAMILY STEAK HOUSE

CHRIS DIXON

PARTNER MANAGER

U.S. 158 Bypass
Kill Devils Hills, NC 27948
(919) 441-7697



Hudgins
Real Estate Of
North Carolina

BOBBY HARRELL

Office
US 158 Bypass
Mile Post 2½
Kitty Hawk, NC
Mailing Address

P.O. Drawer 720
Kitty Hawk, NC 27949

Kitty Hawk
261-4646

Manteo
473-5963

FROM RESORT OCEAN FRONT TO FARMLAND
AND TIMBERLAND

Your Office
by the Sea

SUPPLIES •

UPS MAILING • FURNITURE

P.O. BOX 309
10 MILE POST BEACH ROAD
KILL DEVIL HILLS, NC 27948
(919) 441-7021

PENNY GRIGGS
261-4274

We Deliver



Sea Breeze

Florist and Gifts

----- All Occasions -----

Hours:
Mon-Fri 9-5 30
Sat. 9-12

Mile Post 4½
Dune Shops
Kitty Hawk, NC



We're NOT JUST A
SWIMSUIT STORE . . .
ANYMORE!

Largest Selection of
CATALINA ON THE BEACH!

■ FOR BEACH . . .
swimwear, cover-ups

■ FOR PLAY . . .
sportswear, sundresses

■ FOR WORK . . .
separates, dresses

* Gift Certificates Available

THE SPLASH SHOPS

"Where women of
discriminating tastes
shop."

SPLASH TOO

Sea Holly Sq.
9-6 M.P. Beach Rd.
10-9:30 DAILY
441-1244

LAUGHING MERMAID

The Place for Gifts On The Outer
Banks

- Brass
- Crafts
- Cards
- Jewelry
- Gag gifts
- Blown Glass
- Stained Glass
- T-Shirts
- Wind Chimes
- Oil Lamps
- Fire Dept. Items
- Hurricane Chart
- Collectibles
- Souvenirs
- Etc.

Across th
Bypass
from
Pizza
Hut
M.P. 9 1/2

Joe and
Wilma
Gebauer
Owners

441-3722
Open All Year



E-Z Page, Inc.

ONE Way/Two-Way Communications
Serving Northeastern North Carolina

"Keep In Touch"

with

E-Z Page

919-441-2065



RECORDS & TAPES

Radio Shack
DEALER

Outer Banks Mall
Nags Head, NC
441-2581

ACE

Hardware

Manteo
473-1444

Nags Head
441-5644

Kitty Hawk
261-4211

Elizabeth City
338-5685



Margaret's of Manteo

on the waterfront

109 Queen Elizabeth Street
P. O. Box 1698 • Manteo, N. C. 27954

Phone
(919) 473 1489

Margaret Buell

Casual
Women's Wear



Winner of the Diamonds Today and
Johnson Matthey Platinum Awards

Gail Kowalski

Route 1, Box 181 • Nags Head, NC 27959 • 919-441-5387



105 Sir Walter Raleigh Street
Manteo, NC 27954
919-473-1221



We rent your favorite movies

2210 S Croatan Hwy.
Food Lion Mall
Nags Head NC
441-2466

Cheslea Mall
Manteo, N.C.
473-3278

Compliments of

Basnight Construction

Manteo, N.C.
(919) 473-3474



Post Office Box 1362

Milepost 10, Beach Road
Kill Devil Hills, NC 27948

TOMMIE and MARIE TYLER

Phone: 919-441-7722



Vista Florist

919-473-3491

Manteo, N.C.

WISHING THE STUDENTS AT COA
GOOD LUCK, GOOD GRADES, AND
GOOD EATING.
WE PROVIDE THE GOOD EATING
AT

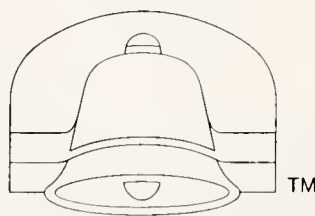

TACO BELL®

AWARD WINNING PHOTOGRAPHER

*A. Mack Sawyer
Studios*

PHOTOGRAPHY * FRAMING
GALLERIES

1400 W. Church St.
Elizabeth City, NC 27909
(919) 335 - 0892

PAMCO SALES & RENTALS



LEADERSHIP
YOU CAN
COUNT ON

PO BOX 1459
MANTEO NC
27954

Ph. 473-1466
Or
473-3577

CONGRATULATIONS,
COA STUDENTS CLASS OF '88!

**ZEE B. LAMB
ATTORNEY AT LAW**

JACKSON & LAMB, P.A.
CORNER OF CHURCH & ROAD STREETS
P.O. BOX 474
ELIZABETH CITY, NC 27909
(919) 338 - 5111

**OUTER BANKS
PAINT CENTER**

We carry a complete line of paints, stains,
& accessories for the Do-it-yourselfer to
Professionals.

OWNER
BILLY PICKELL

LOCATED IN
KITTY HAWK

261-4303

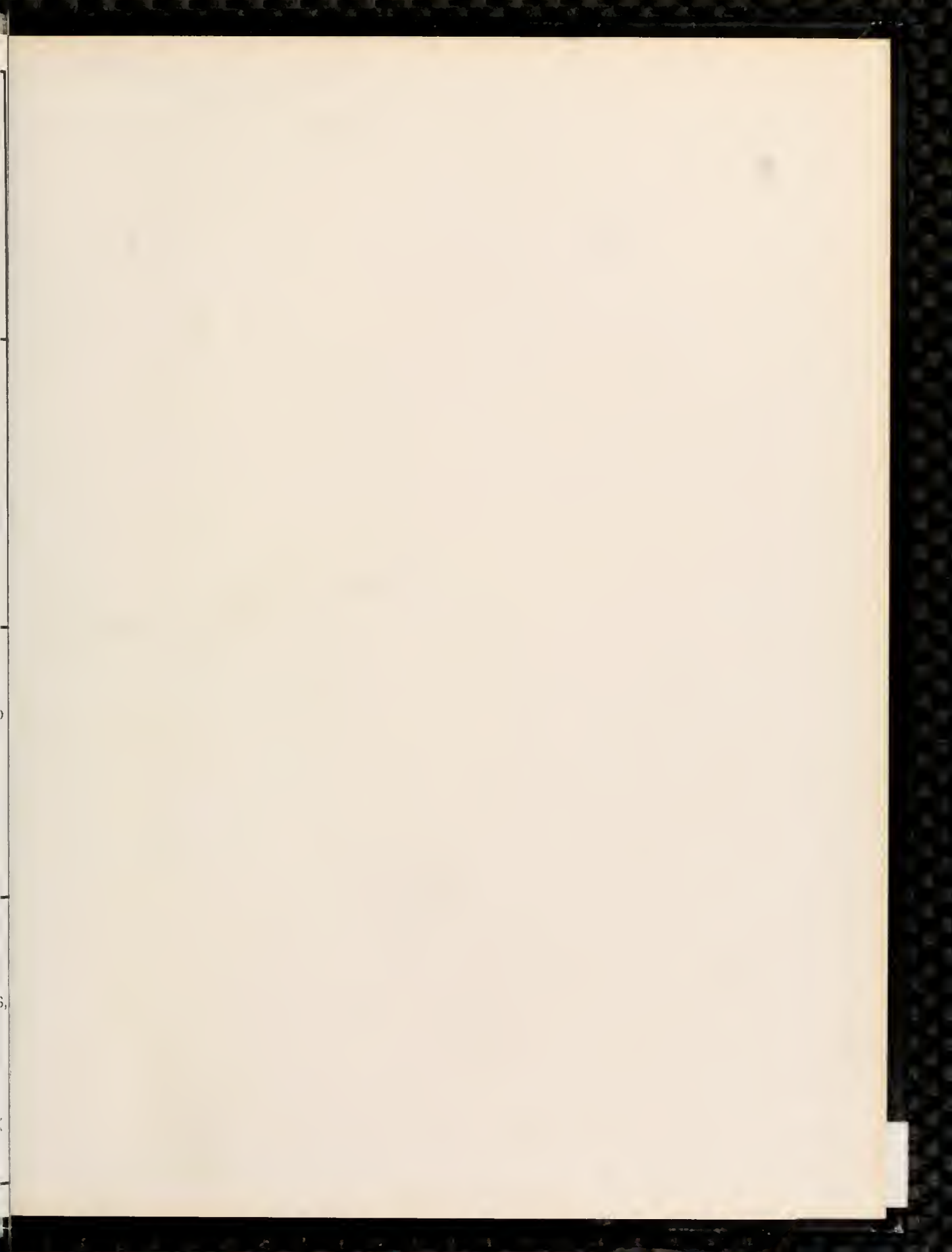

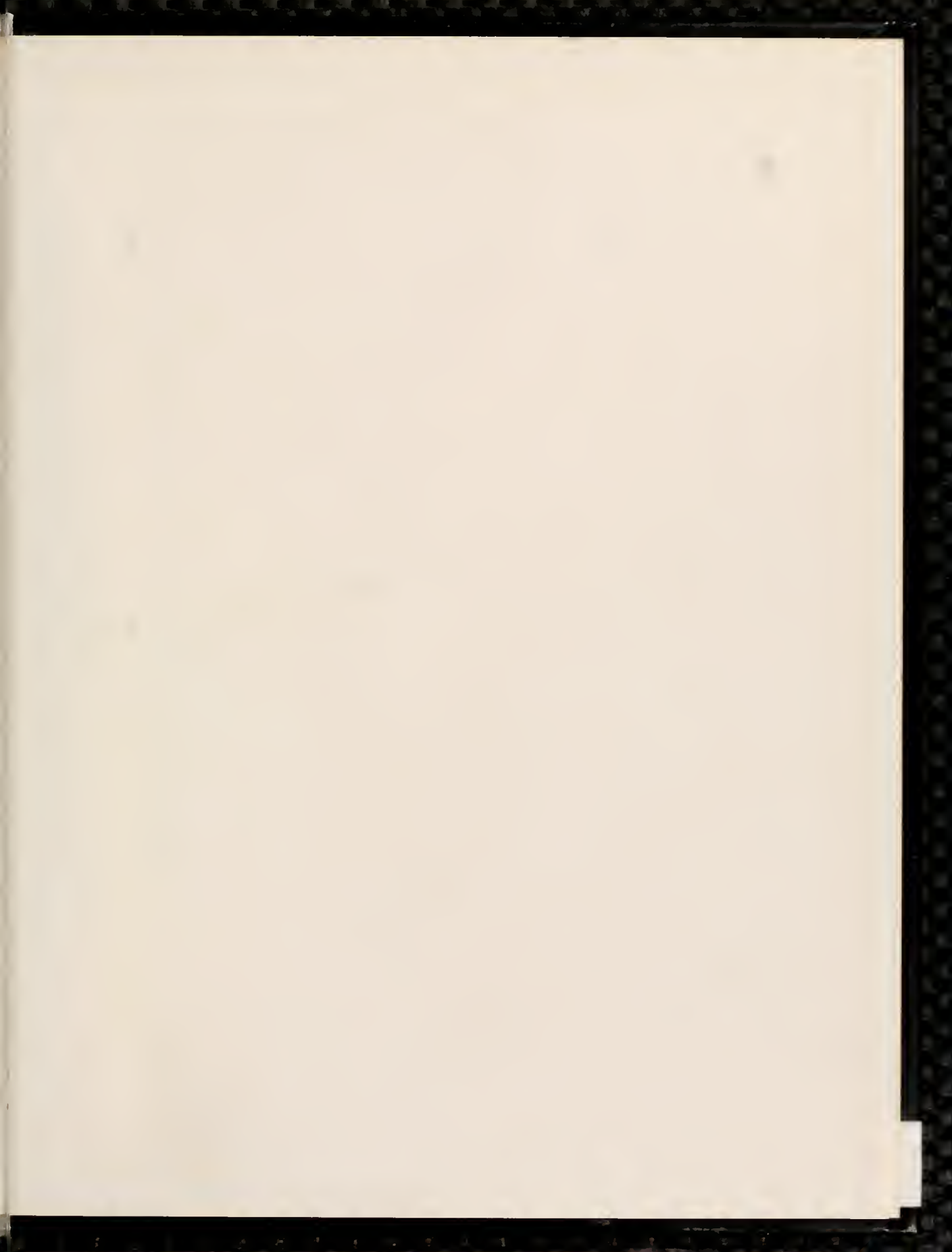

1988



MACHINIST	PHARMACY	AGRICULTURE++
EZ FRENCH	SCIENCE	ART
1900-1950	SEC. ED.	1900-1950
ELECTRICAL	SOCIAL WORK	BUS. ADMIN.
INDUST. MAIN.	VETERINARY	BUSINESS ED.
PRE HISTORY	02-00000	MRED SAZE 92
CONSTRUCTION	FINANCE	COMP. SCI.
MACHINE OP.	PROGRAMMING	DRAMA
GOO TO YOU	00-200-10000	ELEM. ED 22
SECRET KINDOM	OFFICE TECH.	ENGINEERING
N. BY NW 4	02-10000	BRAVE NEW WORLD
THE HOBBIT	POSTAL	00-10000
GOING IN SPACE	SHAKESPEARE	DATA
NOTHING DOWN		MATHEMATICS #
BEACON		100-0000
		MUSIC 93
		CHEAP THRILLS

