

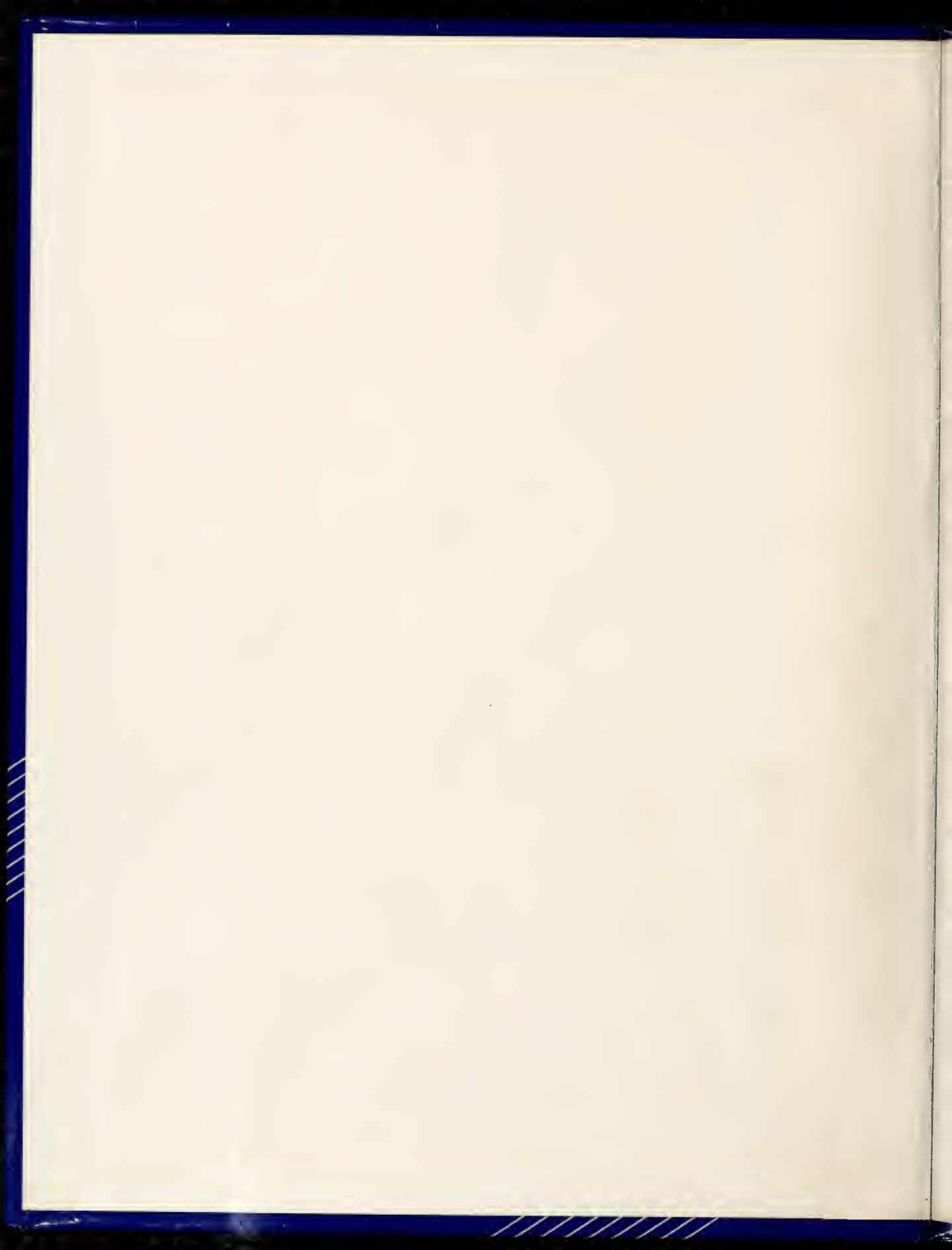

BEACON
88 . 89

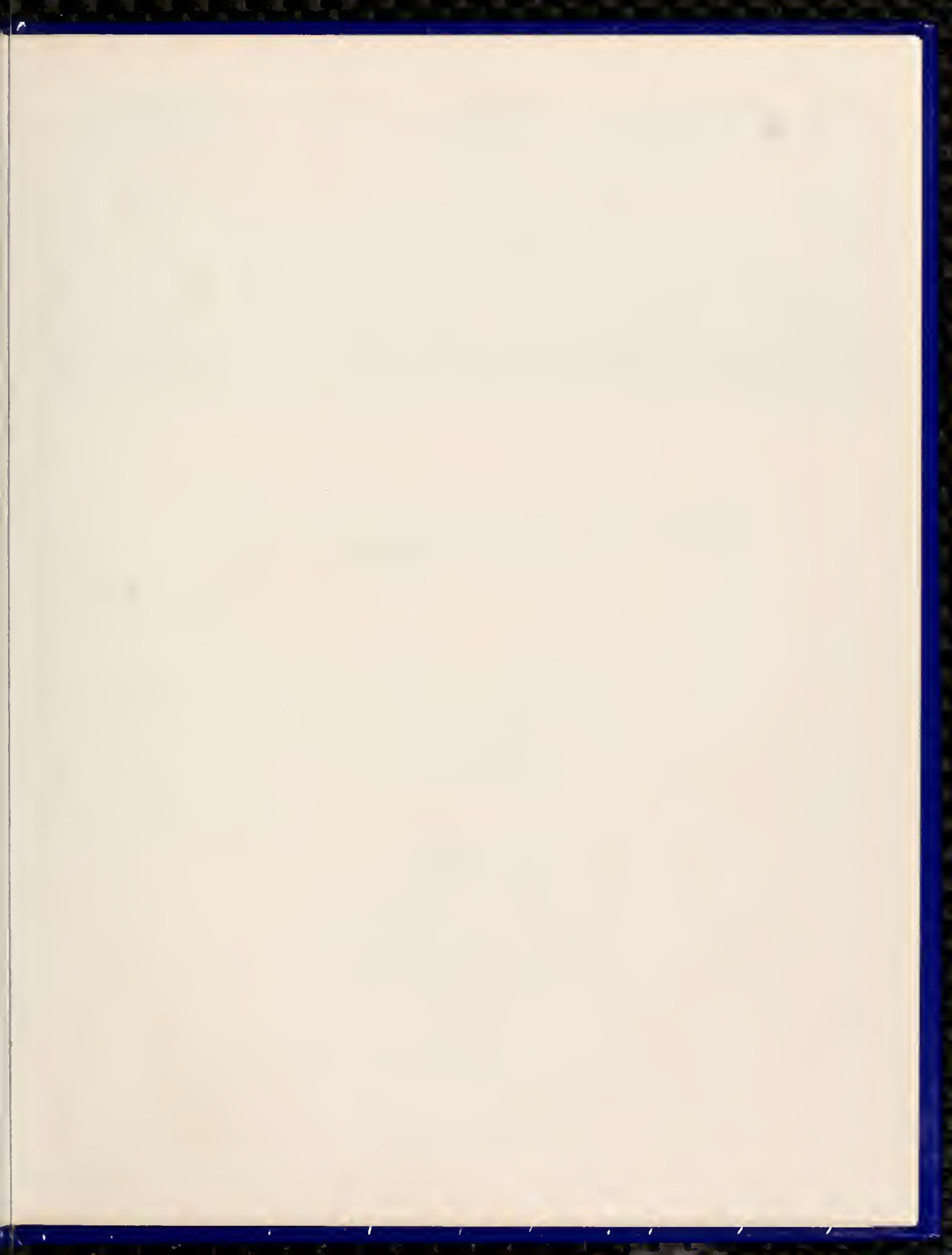





COLLEGE OF THE ALBEMARLE MAIN CAMPUS

**P.O. BOX 2327
ELIZABETH CITY, NC 27909
TELEPHONE
(919) 335-0821**

CREDITS

DWAN TURNER — ADVISOR
BELLE SINGLETARY — EDITOR IN CHIEF
RODGER ROSSMAN — BUSINESS MANAGER
VERALYNNE MALONE — TYPIST
JANE SHIMPACH — TYPIST
BELLE SINGLETARY — COVER DESIGN
WANDA WINSLOW — COVER DESIGN, TECHNICAL ADVISOR
*THE GANG — LAYOUT, DESIGN, AND COPY
PHOTOGRAPHERS
RODGER ROSSMAN, BELLE SINGLETARY, SHANNON ROBINSON
MISTER THOMPSON, MR. HASKETT & DALEN HOLMES
ADVERTISING PERSONEL
VERALYNNE MALONE & RODGER ROSSMAN
*THE GANG
BELLE, RODGER, VERALYNNE, JANE,
TAFFY, SHANNON & TANYA



A black and white photograph of a room. On the left side, there is a large, dark, rounded object, possibly a piece of furniture or a large container. In the background, a window is visible with a dark frame. The right side of the image is mostly blank, with the text 'AT THE TOP' overlaid.

**AT
THE
TOP**

ADVISORY COMMITTEE



JAMES C. "PETE"
DAIL



RICK DENNING



JOHN E. R. PERRY



DURWARD F.
REED, JR.

TRUSTEES



ROBERT, D.
ALDRIDGE



INEZ H. BOLDEN



LOUISE DOLLARD



NANCY M.
FEREBEE



J. WILSON JONES,
JR.



RAY S. JONES, JR.



JOSEPH L. LAMB,
JR.



WALLACE E.
NELSON



W. C. "BILL"
OWENS, JR.



SELBY SCOTT



LILLIAN B. SUGG



GERALD F. WHITE



ANDREW H.
WILLIAMS



ROBERT G.
WILLIAMS



CRAIG P. DAIL
SGA
REPRESENTATIVE

SENIOR ADMINISTRATION



PARKER CHESSON,
PRESIDENT



BARRY D. HARTIS,
DEAN, ADMIN. SERVICES



JOHN SIMMONS,
DEAN, COLLEGE ADVANCEMENT



NORMAN L. NORFLEET,
DEAN, INSTRUCTION



MARTHA SWAIN,
DEVELOPMENT AND PLANNING

SUPPORT AND ADMINISTRATIVE STAFF

CLATE AYDLETT, ASSOC. DEAN,
COLLEGE TRANSFER PROGRAM

LYNNE BUNCH, DIRECTOR,
BRIDGES PROGRAM

LUCY GORDON, DIRECTOR,
BUSINESS SERVICES



GRACE GRAY, ASSIST. DIRECTOR,
LEARNING LAB

PHYLLIS HASKETT, COORDINATOR,
PROGRAM EVALUATION

FLOYD HORTON, ASSOC. DEAN,
CONTINUING EDUCATION



DONALD LEE, DIRECTOR,
LEARNING RESOURCES CENTER

MARTHA NEWBOLD, DIRECTOR,
LEARNING LAB

MARY PARTIN, DIRECTOR,
ABLE CENTER



DOUGLAS SAWYER, DIRECTOR,
BASIC EDUCATION PROGRAM

WILLIAM STERRITT, DIRECTOR,
EVENING PROGRAM

DEBRA WILLIAMS, DIRECTOR,
COOPERATIVE EDUCATION



SUPPORT AND ADMINISTRATIVE STAFF



LLOYD ARMSTRONG,
ASSIST. DEAN, FINANCIAL AID

MARY BROWN, REGISTRAR

RAY SCAFFA,
ASSIST. DEAN COUNSELING



ANDREA WILLIAMS, DIRECTOR,
STUDENT SUPPORT SERVICES

ROY WINSLOW,
ASSIST. DEAN, ADMISSIONS

PEGGY HARRIS, DIRECTOR,
ACCOUNTING SERVICES



DEBORAH HOLLAND, DIRECTOR,
SUPPORT SERV./ BOOKSTORE MGR.

SHARON MUDGE, DIRECTOR,
MANAGEMENT INFO. SYSTEMS

JAMES TIMMERMAN, DIRECTOR,
PHYSICAL FACILITIES

SECRETARIES/OFFICE STAFF

EXECUTIVE SECRETARY



SANDRA STRICKLAND

DENISE AYDLETT,
SECRETARY, BRIDGES PROG.

JANICE BRYANT, SECRETARY,
DEAN OF INSTRUCTION



GLEND A CRANE,
SECRETARY, FACULTY

NANCY FARMER, SECRETARY,
COOPERATIVE EDUCATION

SHERRY HEWITT,
SECRETARY, ADULT EDUCATION



MARIE RIFFLE,
SECRETARY, CONTINUING EDUCATION

DIANE SAWYER, SECRETARY,
LEARNING RESOURCES CENTER

LISA HUNTER,
SECRETARY, ADMISSIONS



RITA JENNINGS,
SECRETARY,
STUDENT DEVELOPMENT

MILDRED BANKS,
TELEPHONE
OPERATOR/RECEPTIONIST

CAROLYN LADOW,
LEAD ACCOUNT TECHNICIAN

RITA LAYDEN,
ACCOUNTS PAYABLE CLERK



TECHINICAL/PARAPROFESSIONAL STAFF



CAROLYN DAVIS,
INSTRUCTOR,
BRIDGES PROGRAM

HOLLY COOK-WOOD,
LIBRARIAN



BILL HASKETT, COORDINATOR,
PUBLIC INFORMATION

ROY JOHNSON, COORDINATOR,
PRINTING SERVICES

RHONDA WATTS,
COMPUTER PROGRAMMER



FOOD SERVICES
PEARL FORBES
CAROLYN LANE

CORRIE HORNER, SECRETARY,
PROGRAM EVALUATION



MAINTENANCE STAFF

JIM HALL
FRED RING
LANCE TAYLOR, SR.
GLADYS WHITEHURST



SECURITY PERSONEL

ROBERT J. ROBERTS
JULIAN HOPKINS
ABNER TURNOR
CHARLIE SMITHSON
Thanks for making COA
a secure campus!

COLLEGE TRANSFER FACULTY



LELAND CHOU
CHAIRMAN FINE ARTS



KAY PATTERSON
CHAIRMAN
HEALTH/PHYSICAL
EDUCATION



PATSY SANDERS
CHAIRMAN MODERN
LANGUAGES



RON RICCARDO
CHAIRMAN SOCIAL
SCIENCES

LILLY CHOU,
ASSISTANT PROFESSOR

BEN HILL
ASSISTANT PROFESSOR

EUGENE JONES
VISITING ARTIST



LUCY VAUGHAN
ASSISTANT PROFESSOR

DAVID GREGORY
ASSOCIATE PROFESSOR

PHYLLIS HASKETT,
ASSOCIATE PROFESSOR



BARBARA RICCARDO
ASSISTANT PROFESSOR

BOBBY ADAMS,
ASSOCIATE PROFESSOR

JIM BRIDGES,
ASSOCIATE PROFESSOR



TECHNICAL DEGREE FACULTY



NELSON WHITE,
CHM. BUSINESS DEPT.



BOB FORD,
CHM. DRAFTING DEPT.

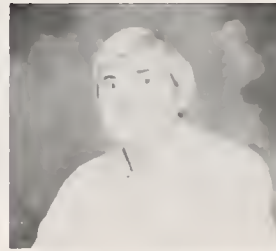

DAVID HODGES,
CHM. ELECTRONICS DEPT.



WILMA HARRIS,
CHM. NURSING DEPT.



JESS MERCER,
ASSOCIATE PROFESSOR



MARVENIA WHITE,
ASSISTANT PROFESSOR



LOT WINSLOW,
ASSISTANT PROFESSOR



MIRIAN ALEXANDER,
ASSISTANT PROFESSOR



FRAN SUTTON,
INSTRUCTOR



KERRY KRAUSS,
ASSISTANT PROFESSOR



GENE TALKINGTON,
ASSISTANT PROFESSOR,
ASSOCIATE DEAN
COOPERATIVE
EDUCATION



DOROTHY DUNLOW,
ASSOCIATE PROFESSOR



RUTH MATTINGLY,
ASSISTANT PROFESSOR

VOCATIONAL TRADES FACULTY



FAYE HOFFMAN,
ASSISTANT PROFESSOR



ORVILLE MCNARY,
INSTRUCTOR



STANLEY NIXON,
ASSISTANT PROFESSOR



W.A. WEEKS,
ASSISTANT PROFESSOR



GERHARDT WESNER,
ASSISTANT PROFESSOR



DOUG WILLIAMS,
ASSISTANT PROFESSOR



MARION HARRIS,
ASSISTANT PROFESSOR



WINFRED J. MUNDEN,
INSTRUCTOR

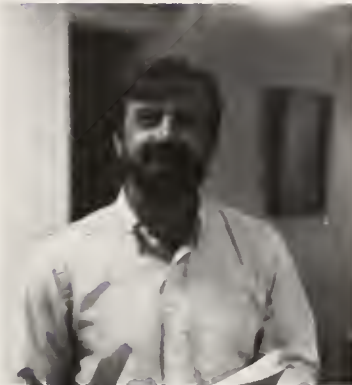
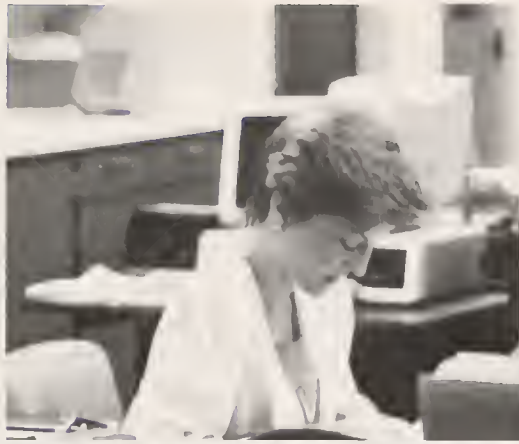



WE THE PEOPLE



1988-1989 COA Yearbook

Dear COA Students,

I sincerely hope you have had a good year at College of The Albemarle — a year filled with learning about the educational program of your choice and about life.

All of us at COA are happy you have chosen to continue your education by enrolling here. Not only is it important because students are the lifeline of our institution, but because a college education is an important element in your future success.

You may have read the U.S. Department of Labor report which says 75 percent of all jobs in the future will require some form of educational training past high school by 1995. Today, one out of every four workers in the United States is a college graduate. This figure has increased during the past ten years because of people like you who realize the importance of a college education and of further training after high school. In fact, a 1987 Census Bureau study found that a high school graduate will earn, on the average, \$350 a month more than a high school drop out. A college graduate will earn about \$670 a month more than someone who did not finish college.

As a student and as a future employee in today's high-tech world, you'll also very likely need additional training during your working years to help you keep up with changes in the job market and in your career field. We hope you will always feel confident in the educational opportunities available at this college and invite you to return to COA when the need arises for further training in this age of life-long learning.

Whether you will soon be a COA graduate or whether you are just getting started here at the college, all of the COA faculty and staff join me in wishing you success and happiness in all of your future endeavors.

Sincerely,



Parker Chesson
President



SHE WAS A SHY SECRETARY
 BUT GOOD ENOUGH TO BE
 TAKEN AWAY FROM COA.
 WE'LL MISS YOU YVONNE.



ADKINS, GAIL
 ARMSTRONG, CAROL
 ARMSTRONG, MARIETTA
 AYDLETT, JOHN
 BALLANCE, GERALDINE



BARBER, CYNTHIA
 BARCLIFT, LINDA
 BARNARD, CHARLES
 BELCH, WENDY
 BENTON, PAMELA



BERRY, LISA
 BESS, LISA
 BLAKE, SHARON
 BLOUNT, FRANCES
 BOGUES, SHIRLEY



BONCEK, RENEE
 BOONE, MARY
 BRADY, JANA
 BRAY, STEPHEN
 BRICKHOUSE, CRYSTAL



BRICKHOUSE, MARY
BRINKLEY, JULIA
BRINKLEY, THOMAS
BROTHERS, JAMES
BLUNCH, TAMMY



CAMPBELL, KATHY
CARTWRIGHT, TONI
CASSESE, SHARI
CHAMBLEE, CHRISTIE
CHAPPELL, WANDA



CHERRY, DENISE
COOPER, BOYD
COOPER, SHELIA
COPELAND, AMY
COPELAND, JEREMIAH



CRISP, SHANE
CROSSEN, KATHLEEN
CROZIER, KIMBERLY
DAIL, CRAIG
DAIL, PAULA





DAIL, REBECCA
 DARNELL JR., JAMES
 DAVENPORT, ANGELA
 DAVIS, DINA
 DAVIS, TAMMY



DEBERRY, TAMMY
 DISBENNETT, AMY
 DOUGLAS, CHERYL
 DUDGEON, JANICE
 EDWARDS, CYNTHIA



ESTEBAN, BETHANY
 FARMER, THOMAS
 FEIGE, ERIC
 FEREBEE, MELANIE
 FEREBEE, RENITA



FEREBEE, YVETTE
 FLETCHER, BARBARA
 FORBES, SUSAN
 FOREHAND, PAULA
 FROST, CATHERINE



GONZALEZ, ROBERTO
 GRAHAM, KRISTENE
 GRANDY, JEANNIE
 GRANT, KIM
 GREGORY, SHERRY



GRIFFIN, DEANA
 HADLEY, TINA
 HALL, ANDA
 HALSTEAD, WANDA
 HEATH, TAMMY



HINTON, PAMELA
 HOLLEY, BARBARA
 HOLMES, DALEN
 HOOD III, BERNARD
 HOOPER, CHRISTOPHER



HOOPER, MAJOR
 HORNER, RENE
 HOWINGTON, CYNTHIA
 HUGHES, ANGELA
 HUGHES, YOLANDA



MR. MERRY CHRISTMAS RUNNER UPS!



HUMPHRIES, SANDRA
 JAMES, PAULA
 JENNINGS, DONNA
 JENNINGS, JOYCE
 JETHRO, ESTELLE



JONES, CAROL
 JONES, CHINESTER
 JONES, WILLIETTE
 JORDON, DONNA
 JORDON, TERESA



JOSEPH, CHRISTY
 KEARNEY, ANNETTE
 KOPP, CARLA
 LAMB, DONNA
 LAMB, LAURA



LANE, TAMATHA
 LAWRENCE, JOEY
 LEARY, KELLIE
 LUNDY, BRENDA
 LYNCH, MICHAEL (PLEASE)

MISS MERRY CHRISTMAS CON-
TESTANTS WAIT TO COM-
PETE!



MADDEN, STEPHANIE
MALLORY, JENNIFER
MALLORY, TERRIE
MAONE, VERALYNNE
MANSFIELD, LINDA



MANSFIELD, PAULETTE
MARSHALL, LISA
MARX JR., JOHN
MATHEWS, JANET
MCCLEERY, MARY



MCLAIN, GRADY
MCMASTER, WARREN
MEIGGS, JUDITH
MERCER, NELGRYN
MEYERS, JASON



MILLER, JAMES
MILLER, MARY
MORGAN, DAWN
MORRIS, SLSAN
NEBLING, ERNEST





NEWCOMB, AMY
 NIDA, ANGELA
 NIXON, ADRIAN
 NIXON, STACEY
 PARKER, NANCY

PECKHAM, PATRICIA
 PERRY, JOSEPH
 PERRY, SHERRY
 PHELPS, TAFFY
 PHILLIPS, MADISON

PHTHISIC, KAREN
 PIERCE, ROSA
 PIERCE, SHERYL
 PIPPINS, DONNA
 POTTER, DEL

PRICE, TANYA
 RASCOE, GLADYS
 READ, MARJORY
 RECELY, MARIA
 RENN, BARBARA



Some of the kids from the christmas party pose with some of COA's best students.

RICKS, DAVID
 RIDDICK, DARLENE
 ROBERTS, NATALIE
 ROBERTS, RICHARD
 ROBINSON, LINDA



ROBINSON, SHANNON
 ROSSMAN, RODGER
 ROUGHTON, AMY
 RUTSCH, JOSANN
 SAMPLE, GEORGIA



SAWYER, TINA
 SCHOEN, ROBERT
 SCHRIEBER, JUDY
 SESSLER, ROBERT
 SHAW, JOYCE



SHIMPACH, JANE
 SINGLETARY, BELLE
 SKINNER, PATRICIA
 SLADE, CARRIE
 SNOWDEN, WENDY

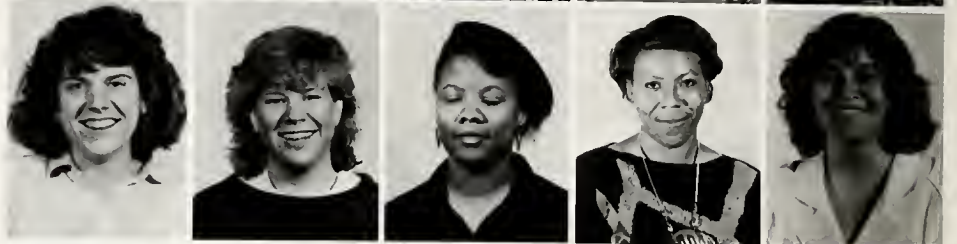

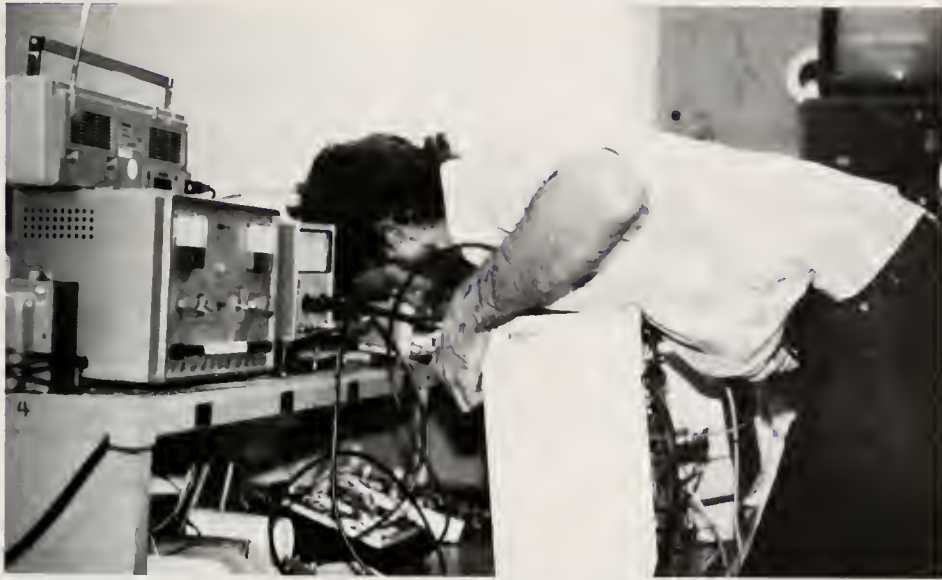

DAVID GETS PERSONAL WITH SOME ELECTRONIC EQUIPMENT.



SPENCE, MICHELLE
 SPRING, EVELYN
 SPRUIELL JR., NORMAN
 SPRUIELL, PAMELA
 STALLINGS, SHERRI



STALLINGS, ZERRENA
 STAPLES, ANITA
 STARBOARD, JO-ANN
 STEVENSON, LISA
 TAYLOR, MARY



TEKAUCIC, JEN
 TERRY, JANICE
 THOMPSON, CARLISLE
 TRAFTON, GLORIE
 TRAFTON, LEONORA



TREADVILLE, WAYMOUNT
 UPTON, PATRICIA
 WEAVER, VELVET
 WEEKS, CHERYL
 WEEKS, ROBIN

WEEKS, SANDRA
 WEEKS, SARAH
 WALEY, CATHERINE
 WHIDBEE, SHARON
 WHITE, DUDLEY



WHITE, FRANCES
 WHITE, RUBIE
 WHITE, TROY
 WHITEHURST, VICTORIA
 WILLIAMS, PAMELA



WILLIAMS, SARAH
 WILLIAMSON, MERICHRISTI
 WILSON JR., CLAYWOOD
 WINSLOW, KAREN
 WINSLOW, KELLY



WINSLOW, PAULA
 WOOD, GERALDINE
 WOOTEN, WENDY
 WULPECK, CINDY
 ZIMMERMAN, MARLOW



ZIMMERMAN, TANYA
 BATTS, PRISCILLA
 DART, TAMMY
 HARNLY, KIMBERLY
 HEATH, MARGARET



FARITA, LILLY
 WARD, ANJENNETTE
 NIXON, CURTIS





Food service sponsored two children for the underprivileged children's party!



Mrs. Clause interviews Baby New Year!



Everyone ate well at the party!



The birds chirped to the beat as we sang Christmas carols



If you look closely you can see that this bird has already eaten someone else.



What does a Bear have to do with Christmas??

The Claus' posed for a picture before heading back to the North Pole.





The gathering of the minds.



The student senate held a pre-presidential election. When the results were counted, Bush won, and cigarets lost!



Pictured left is the winner of the Miss Merry Christmas contest Kim Grant receiving her plaque.



Pictured right Mr. Merry Christmas is thanking his friend Jack Daniels for making this moment possible.



Do you think we'll get this back together before my parents get home?



Hold your foot. GOTCHA!! I didn't say Simon Says.



I'm trying to get that wind blown look!











The one armed bandit



"I'm not too sloppy drunk am I?"

Ahhh, stucks





STUDENT CLUBS



ADN 89 is the associate degree nursing program club. This year members are: **Front row (l-r)** Pamela Spruill — Student Senate Representative, Angela Davenport, Reba Meekins. **Second row (l-r)** Kathleen Crossen — President, Marjorie Liveman — Vice President, Ellen Nolan — Treasurer, Janet Hollowell — Secretary, Debra Brooks — Historian, JoAnn Kirgan. **Back Row (l-r)** Grace Womack, Williette Jones, Lisa Graaley, Donna Pippins, Ann Jacox, Sandy Weeks, Susan Turner, and Teresa Armstrong.



PNE is the practical nursing class club. **Kneeling (l-r):** Melissa Cole, Debbie Howell, Kim Needham — President, Georgia Sample, Sharon Halsey, **Standing, Second Row, (l-r):** Leonora Trafton, Donna Jennings — Treasurer, Marion Renigar, Brenda White, Toni Cartwright, Gail Atkins — Vice President, Francis Blount — Secretary, **Back Row (l-r):** Janet Hurdle, Wendy Barber, Carolyn Turner, Darlene Riddick.



COSMO is the Cosmetology Club. **Front Row, Seated (l-r):** Marilyn Gibson — Secretary, Donna Whitehurst — Vice President, Christie Chamblee — President, Gayle Sanders — Treasurer. **Standing (l-r):** Cammy Scarborough, Vickie Riddick, Lisa Bailey, Crissy Allen, Betty Barr, Elizabeth Cowell, Tracy Meads, Sharon McPherson, Sharon Godfrey, Sonja Wiborg, Erma Harris, Kaye Stallings, Cassandra Wolfrey.





PHI BETA LAMBDA Phi Beta Lambda (PBL) is the national organization for business students, and is open to any student enrolled in a business program at COA. The purpose of the club is to promote good business education at COA and a sense of civic and personal responsibility among the students. **OFFICERS (l-r):** Troy White — Parliamentarian; Jo-Ann Starboard, Donna Jordan — Historian-Reporters; Tammy Bunch — Secretary; Lisa Jones — Treasurer; Annette Roberson — Vice President; Pamela Williams — President; and Ms. Marvenia White — Advisor.



MEMBERS: June Banks, Tammy Bunch, Tina Cherry, Renita Ferebee, Deana Griffin, Joyce Jennings, Lisa Jones, Donna Jordan, Nelgryn Mercer, Adrian Nixon, Curtis Nixon, Annette Roberson, Jo-Ann Starboard, Carlisa White, Troy White, Victorica Whitehurst, Pamela Williams, and Claywood Wilson.



KEY ISSUES: Back Row (l-r): Wendy Snowden — Asst. Editor; Boyd Cooper — Business Mngr; Mr. Stephens — Advisor. **Front Row (l-r):** Linda Robinson — Reporter; Veralynne Malone — Editor; Ann Spruil — Reporter; (not pictured: Joan McLeery)



THE FOREIGN ARTS CLUB The purpose of The Foreign Arts Club is to stimulate an interest and appreciation of the customs, language, culture of the people of Spain and France. Membership is open to students and faculty interested in French or Spanish. This year the club has participated in adopting a "grandmother" at Guardian Care Nursing Home, participated in COA's Children Christmas Party, and sponsored a scholarship for a college transfer student studying a foreign language.

Pictured (l-r): Craig Dail, Pamula James, Kathy Wood, John Gragson — President, Tammy Dart — Secretary, Barbara Riccardo — Advisor, Linda Barclift.



PHI THETA KAPPA (PTK) is the national honor society for community and two year colleges. Members must have a cumulative grade point average of 3.25 or higher. Other requirements include demonstrated qualities of leadership, moral character, and good citizenship. The club sponsors many COA events keeping its members active in the community.

MEMBERS (standing l-r): Carla Kopp — Vice President, Estelle Jethro, Mr. Anderson — Advisor; Boyd Cooper — Bookstore Mnger; **(seated l-r):** Veralynne E. Malone — Secretary; Sherry Stallings — Treasurer; Wendy Snowden — President; Cheryl Douglas, Cathy Crossen.





THE SATYRS The Satyrs is the drama club for College of The Albemarle students. Any and all are welcome to join the club and participate in the many aspects of play production. Over the years they have had an number of successful productions and have won over ninety awards on district, regional, and state levels for acting, directing, and technical effects. During the past twenty-four years, the COA Satyrs have presented approximately 127 plays and musicals.

Pictured Back Row (l-r): Lisa Tripp, Michael Parker, Tanya Perry; **Front Row (l-r):** Ms. Lucy Vaughan — Advisor, Del Potter, Levy Temple, Anda Hall — Treasurer.



Some of the cast of DAMES AT SEA: (back row (l-r) Anda Hall, Mary Cherry, Ken Herrod, Joey Laurence, Tom Chere; (middle row (l-r) Cindy Edwards, Ginny Stanaland, Laura Witever; (front row (l-r) Janet Brown, Michal Parker, Ms. Lucy Vaughan.



COLLEGE OF THE ALBEMARLE COMMUNITY BAND

The COA Community Band brings together student and community musicians. The band performs on campus, and at many locations in the community. Joan Jones is the Conductor, and Ray Scaffa is the Advisor. This years officers are Veralynne E. Malone, and Melanie White.

Performances: Outdoor Concert, Coast Guard Salute, Walk for Hunger, Two Christmas Concerts, Play for COA Graduation, Spring concert at Mall.

THE ARGUS CLUB (back row (l-r): Ella Icenhour — Editor , Boyd Cooper, Jim Bridges — Advisor, Gerri Ballance — President, Stuart Jordan. (front row (l-r): Anda Hall, Jennifer Andrews, Lucretia Spruill — Student Sen. Rep., Josann Rutsch, Tina Sawyer.



STUDENT SENATE

The Student Senate is a representative body of student leaders from the various COA campus clubs, and is open to any and all students that wish to participate. Their purpose is to serve the student body by upholding the students rights as according to the Student Constitution, plan and sponsor events that serve the community. We are proud of the Student Senate. They put forth 110% to make COA a wonderful place to go.

The Student Senate has sponsored the COA Children's Christmas Party, gave \$50.00 worth of turkey to the Albemarle Food Pantry, took up food for the needy at Christmas, held several bake sales, and a flea market.

THE BEACON

Understaffed and overworked, our staff had some tough obstacles to overcome this year. Still, we managed to put together this year's annual. There were good days, bad days, and downright awful days. But, in the end, we survived (well, more or less). We hope you enjoy the yearbook!

THE GANG!



BELLE CLOWNS
AROUND, MAMMA
MALONE SCREAMS STOP
AND BABY JANE CHILLS
OUT!

THIS IS WHAT THE
YEARBOOK CAN DO TO
YOU!

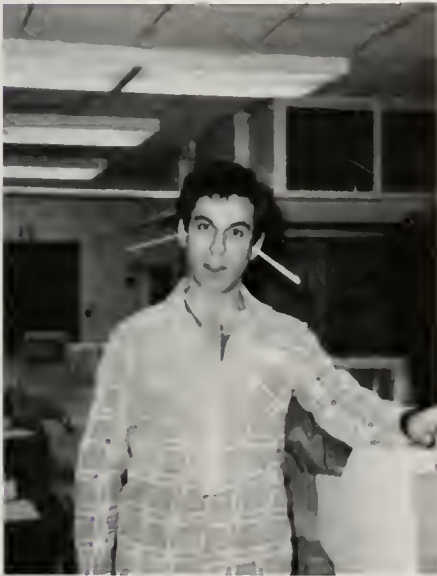

AS THE DEADLINE
APPROACHES, THINGS
STEADILY GO UPHILL!

DON'T LET THEIR
CHEERFUL LOOKS FOOL
YOU!





CAMPUS SCREAMERS





"I am the total package!"



"Peace, man."

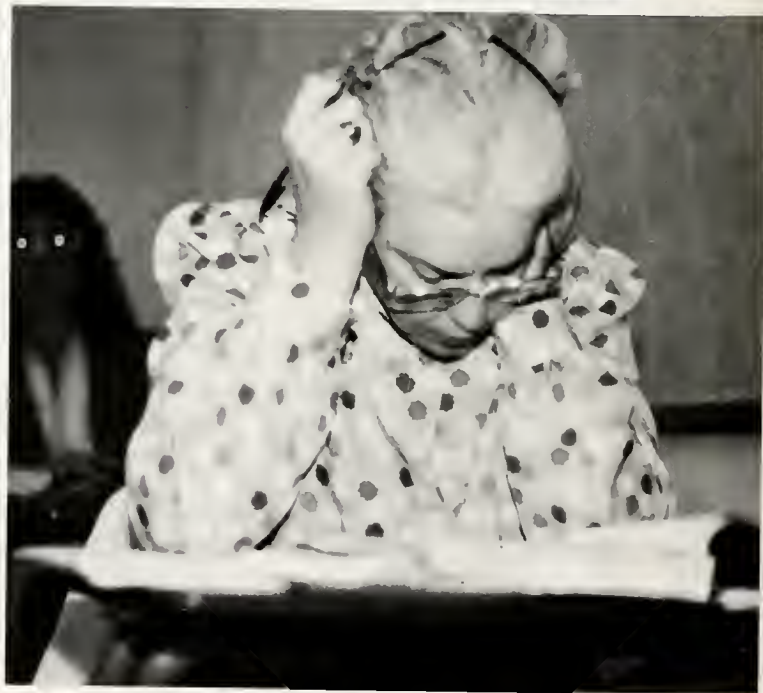

"I wish I could keep up with these younger kids!"



"Where am I?"



"Say, AHHH"



Hoof-in-mouth disease





The Invisible Man



Cousin It





Killer Claus





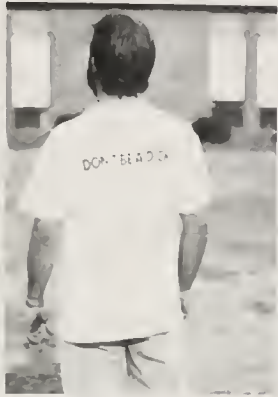

"Kiss me, you fool!"

Welcome to the Dare County Center



DCC Beacon Staff 1988

Editor: Angela Wood

Layout staff: Reema Desai, Julie Smith and Gary Wood; Photographers: Reema Desai, Julie Smith and Angela Wood; Ad staff: Vicki Basnight, Reema Desai, Wynona McKinney, Julie Smith, Julie Wescott and Gary Wood.

*We dedicate the DCC section
to
Virginia Tillett*



We are proud to dedicate our section of the annual to Virginia Tillett. We admire her commitment to education in Dare County. We appreciate the time she puts forth helping us. But most of all we enjoy having her as a part of our DCC family.

The Faculty and Staff of DARE COUNTY CENTER

"A teacher affects eternity; no one can tell where his influence stops."

Henry Adams



Robert Morrill
Director
Counselor



Virginia Tillett
Registrar
C.E. Coordinator



Joe Turner
Assistant Director
Business/Computer



Marianne Myers
Secretary



Marietta Trainor
Coordinator of Library
and Learning Lab



Teresa Kerber
Business/Computer



Dr. John Whitley
Coordinator of
Hospitality Ind.



Hollis Beloit
Sociology

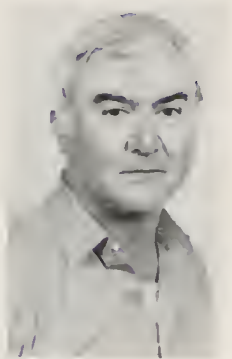

Larry Chaney
Bus. Law/Gov.

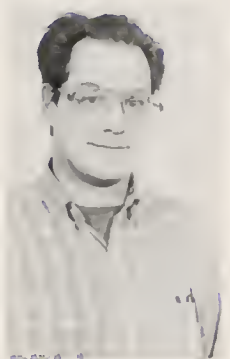

Luther Daniels
Refrig/Air Cond.



Grace Garris
Keyboarding



Elizabeth Haskin
Art Appreciation



Betty Hawekotte
Algebra/Math

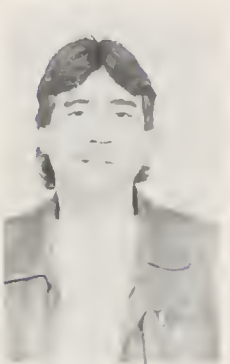

John Link
English/ABE-GED



Vicki Loy
English



Pai Lucy
Spanish



Jim McCreery
Real Estate



David Weatherly
Computers



Rebecca Wescott
Accounting

Other teachers
of D.C.C.

- Bruce Bortz — BIO
- Lynn Bryant — ENG
- P. Christianson — HIS/ECO
- K. Godwin — DFT
- Beth Jones — ACT
- Elizabeth Kays — ART
- Bruce Shepard — PSY
- F. Vrablic — MATH
- S. Whulley — TTEC

The Students of DARE COUNTY CENTER

"The ultimate victory of tomorrow is democracy, and through democracy with EDUCATION, for no people in all the world can be kept eternally ignorant or eternally enslaved."
Franklin D. Roosevelt



Lori Agnew
undecided



Sharon Allbrook
Business



Bettie J. Atkinson



Marlene Avitt



Jean P. Basnight
Business Adm.



Vicki Basnight
General Ed.



Diane Baum



Catherine Bell
Hosp. Ind.



Kathy Bowman
Business



Larry D. Brun Jr.
Business/Comp Prog.



Michael Brynston
Drafting



Joseph Campbell
Business Adm.



Sheila Casper



Barbara Chesteen
Hospitality Ind.



Nancy Collins
Business Adm.



David Cowan
Business/Comp Prog.



Gordon Ray Craddock
Hospitality Ind.



Hettie Cudworth



Stefan Dabrowski
Science



Betty Daniels
Business Adm.



Heather Day
Business Adm.



Wendí DeLeon
Psychology



Reema Desai
Architecture



Dorothy Drake
Hospitality Ind.



Jean Edmonds



Charlie Billy Essick Jr.
undecided



P. J. Felt
Business



Maria Garcia
Theatre/Fine Arts



Tim Gaylord
Business Education



Larry Gongaware
Hospitality Ind.



Maria Dennis takes time out of her busy schedule to wish everyone peace.



Michelle Goodwin
Art/Biology



William Graham
Hospitality Ind.



Steven Green
Electronics Engineering



Charmain Gregory
Political Science/Eng.



Linda Haken
Education



Colleen Holbrook
Journalism



Edward Nelson Hughes
Mechanical Drawing



Lynn Gray Jackson
Science



David Jones
Business/Comp Prog.



Michael A. Jones
undecided



Carol Joyner
Business



Marvella Liverman
Business Adm.



Mary Maden
College transfer



Martha Mauney
Real Estate



Jeannie, Wynnie and John work enthusiastically during Biology lab.



Karyn Mayes
Business Adm.



Melissa McAllister
Science



Darren McGee
Air Conditioning



Mary McIntee
Business Adm.



Wynona McKinney
General Education



Larry McManus
Real Estate



Jane Midgett
Business



Vivien Olsen
English

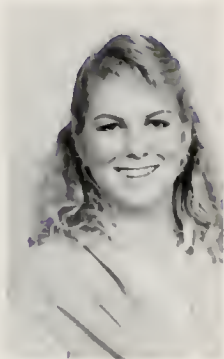

Shern O'Neal
Business Adm.



Anissa Musick
Business/Comp prog.



Kathleen Otte
Hospitality Ind.



Elena Pagan
Liberal Arts

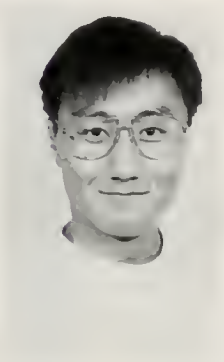

Ki B. Pak
Engineering



Denise Peters
Business Adm.



Jo Porter-Rose
Hospitality Ind.



Shannon C. Prall
Hospitality Ind.



Terry Priles
Business



Lenora Ramsey
Hospitality Ind.



John Richeson
Engineering



Matilda Ruedmiller
Business Adm.



Eunice Roulhac
Computer/Typing



Stephen Schmidt
Hospitality Ind.



Marty Shaw



Mark Stufis
General Education



Julie Smith
Business Adm.



Sarah Stetson
Education



Andrian Yvonne Tillett
Business Adm.



Gloria J. Wall
General Education



Sandy Ward
Business/Comp Prog.



Julie Barbee Wescott
Business Adm.

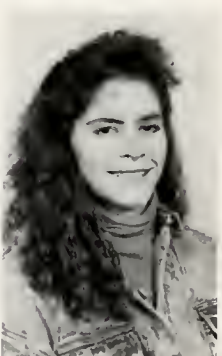

Tina Wescott
undecided



Holly West
Business Adm.



Jeff Whitt
Business Adm.



Karen Wiggins
Education



Polly Williams
Education



Teresa Blaine Williams
Business



Mary Hunter is just clowning around in Algebra class.



Cindy Wise
Business Adm.



Angela Wood
Journalism

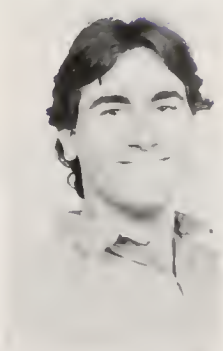

Gary Wood
Psychology



Scott Zincone
undecided



Halloween at DCC

*A ghoulish good time
was had by all!*



The "Honorable" Larry Chaney —
Best Fac. Costume

"Ah so — thank you very much for
Most Original Costume," says Julie
Wescott



Wynnie McKinney won Funniest



The Gang's All Here!!!

Colleen Holbrook flashes her best Pee
Wee grin

Right — Marianne Myers keeps a
watchful eye

Far Right — Holly Hobbie Julie Smith
hasn't a care in the world after winning
Best All-Around Costume





Cindy Wise touches up Vicki Hunter's make up



Coffee, tea or Dr. Whitley??



Maria Dennis was the cat's meow with the Cutest Costume



Two heads are definitely better than one as Eric and Mark Sfulas demonstrated



Above — Bob Morill is slicked back and ready to cruise



Far left — Mrs. Hawekotte comes prepared for College Algebra as a referee.



COA is no place to lose your head

Christmas at DCC

Christmas '88 at the Dare County Center was celebrated 2 ways. (1) Enjoying the food at our annual Christmas party — (This page). (2) Delivering Christmas food baskets to the needy elderly in Dare County.



Above — Gary contemplates which delectable dessert he should try first.

Left — Angela in a festive mood.



Bottom left — Mark Shults will resort to anything to charm Tina Wescott's little friend.

Bottom — Wherever there's food there's Mark.



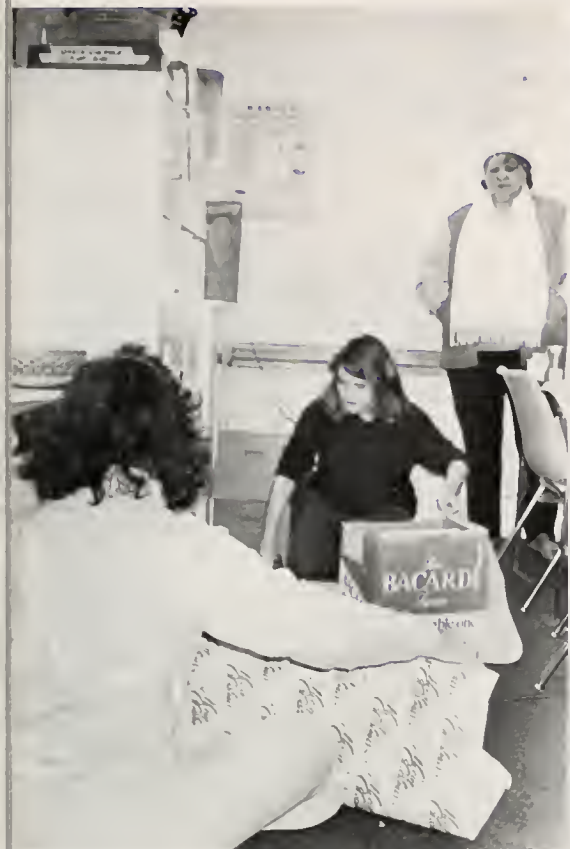

The CCC Christmas baskets were a great success but that wasn't the only good work done at DCC during Christmas. Phi Theta Kappa members Vicki Hunter and Betty Daniels (below) delivered Christmas toys that the honor society had a drive for.





Most School Spirit
Tina Wescott and Mark Shults



Most Athletic
Scott Zincone and Vicki Basnight



Most Funny
Mark Shults and Missy Twyne

Those with the Super



Most Attractive
Tiffany Beasley and Greg Childers



Most Intelligent
Larry Brinn and Melissa McAllister

e most at DCC latives



Most Friendly
Larry Brinn and Vicki Bastight



Most Likely to Succeed
Reema Desai and David Cowan

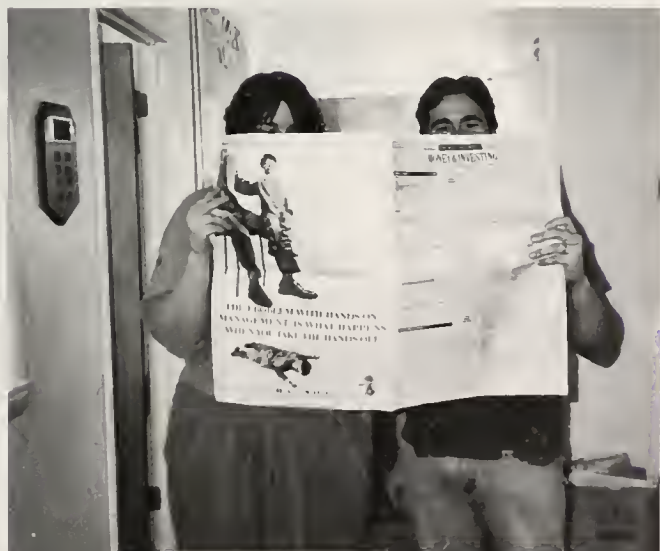

Most Shy
Vicki Hunter and Gary Wood



Mr. and Ms. COA-DCC
Angela and Gary Wood

Young Democrats Club Student



Young Democrats — Front Row — Julie Wescott, Gary Wood, Vicki Basnigit, Missy Twyne, Sarah Downing. Back Row — Angela Wood, Student Advisor, Dr. John Whitley, Reema Desai. (Not Pictured) Carol Joyner, Kelly McRee and Wendy DeLeon.

RIGHT — Phi Theta Kappa — Front Row — Wynona McKinney, Betty Daniels, Tilly Riedmiller. Back Row — David Jones, John Richeson, Larry Brinn, President Mary Hunter, Student Advisor Teresa Kerber.

The Young Democrats Club is the newest club to arrive at the Dare County Center. Spearheaded in the fall of '88 by Gary Wood and aided by Student Advisor Dr. John Whitley it has grown into an enthusiastic and committed political group.

The objectives of the Young Democrats Club include promoting the ideals of the Democratic Party in the school and community. Becoming involved in local activities that reflect Democratic ideals. And lastly, educating the community and the college on proposed policymaking of our local, state and national government.

Phi Theta



Phi Theta Kappa is the honor society of community colleges. Candidates are chosen by other members of these criteria — Must (1) have at least a 3.50 average, (2) have attended the Dare County Center for at least 2 full-time quarters and (3) have shown involvement in school activities.

Leaders Campus Concerns Club

Kappa



DCC's PTK President Mary Vicki Hunt led the group in a variety of activities this year. They include (1) Senior Citizens Olympics, (2) Pea Island Beach Sweep, (3) Promotion sales, (4) The PTK Bookstore and (5) adopting a family for Christmas.



Campus Concerns Club — Front Row — Parliamentarian Melissa McAllister, Treasurer Anissa Musick, Assistant Secretary Julie Dukes. Middle Row — President Tina Wescott, Vice-President Reema Desai, Secretary Angela Wood. Back Row — Purchasing Agent Wynona McKinney.

The Campus Concerns Club is open to any student at the Dare County Center. It was originally formed in 1986 for the express purpose of providing hot drinks and a non-smokers lounge for the students. Since then it has expanded into the acting student body government for the school.

Some of the activities sponsored and initiated by the Campus Concerns Club for the 1988'89 school year include the following: (1) A Halloween party and costume contest, (2) a Christmas party, (3) baskets of food for the poor and elderly of Dare County and (4) a Valentines Dance.

For the first quarter of the 1988'89 school year, the officers for the Campus Concerns Club were: President Cindy Wise, VP/Secretary Tina Wescott, VP/Treasurer Reema Desai, Parliamentarian Eric Shults and Purchasing Agent Mark Shults.

Volleyball at DCC

Although this wasn't the best of years for the COA-DCC volleyball team, they have to be commended for trying. No other group of students better exemplified school spirit than them.

TEAM '88

Stu Serine
Vicki Basniglit
Reema Desai
Andrian Tillett
Scott Zincone
Missy Twyne
Mike Conard
Eric Shults
Elaina Pagan



Stu Serine attacks the Couch Potatoes





The team in action!



Weary DCC warriors Vicki Basnight and Andrian "Sweetpea" Tillett await their next battle.



Right — First things first



Far Right — The way we did it in New Mexico was . . .



Far Right — "My purse is better than your purse."



Right — "Look out Weight Watchers here I come."

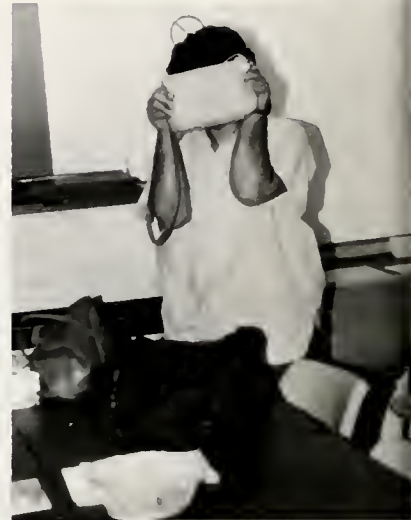

Above — "Not this morning, I haven't done my hair."



"Com'n Mom, just one bite!"



To get it to work properly John, you have to wave your hands and say the magic words "Abracadabra"



Left — Everyone knows this is the correct technique for dictation.

See! The Campus Concerns Club can be fun!!

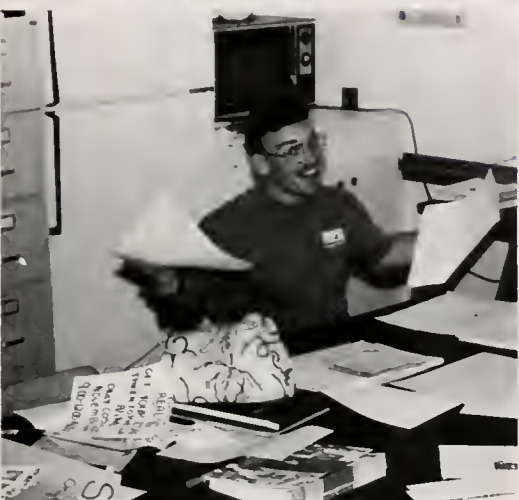

What can I say, "when you're hot you're hot!"

Left — Don't worry, be happy

Bottom left — Take another picture and your history — understand?

Bottom Right — What do you mean, $6CO_2 + 6H_2O \rightarrow C_6H_{12}O_6 + 6O_2 + H_2O?$



The Making of the Beacon



Thanks for a great year!!! Beacon Staff 88'89



*From Left — Gary Wood
Angela Wood, editor
Reema Desai
Julie Smith
Wynona McKinney*

Unpictured contributors to the annual:

*Julie Wescott
Cindy Wise
Vicki Basnight
Margaret Brethauer
Melissa McAllister*

ADS

AND

AUTOGRAPHS

AUTOGRAPHS

Rossman Ballet Academy, Inc.



Rt. 2, Box 3
Edenton, NC 27932

Professional Ballet Training

Now in the Albemarle Area.

Ballet Mistress Wanda W. Rossman is a graduate of the Pretoria School of the Arts, and a qualified teacher of the Royal Academy of Dancing, London, England

Students get individual attention in small classes.

Call for further information.

Bus. (919) 482-7066

Home (919) 482-3320.

Ready Mixed Concrete
Builders Supplies

*Elizabeth City
Brick Co., Inc.*

P. O. Box 305
North Road St. & Hughes Blvd.
Elizabeth City, North Carolina 27909

A/C 919 — #335-2580



Leapin Leotards and Fashions

We are pleased to serve you with your dance needs:

- Capezio dance shoes
- Basic leotards and tights
- Fashion leotards
- Coverups
- Accessories

We have expanded our inventory and our fashion line consists of:

- | | |
|----------------------------------|-----------------|
| Knits | Sweaters |
| Dresses | Skirts |
| Pants | Shorts |
| Swimsuits | Jumpsuits |
| Halloween Costumes & Accessories | Holiday Apparel |
| Jewelry | Belts |



PEPSI-COLA BOTTLING CO. of Elizabeth City
900 W. Ehringhaus St., P.O. Box 1386
Elizabeth City, NC 27909
Phone (919) 335-4355

Jordan Company

Eastern Carolina's Largest Distributor of

- Air Conditioning
- Plumbing - Heating
- Electrical Apparatus

335-2947

Elizabeth City, NC

GASOLINE, FUEL OIL & MOTOR OIL



COAST OIL CORP.

209 CHARLES ST.
ELIZABETH CITY, NC
335 - 4335

BILLY LEWISS
MANAGER



CONGRATULATIONS COA CLASS OF 1989!



HOLLOWELL and BLOUNT

REXALL DRUGS

DIAL 482-2127

EDENTON, NC



ELIZABETHAN INN & RESTAURANT

N. MAIN HWY
MANTEO
473 - 2101

THE VIDEO STORE

HOLLY K. WEST
PROPRIETOR

CHESLEY MALL
MANTEO, NC

OPEN
10 - 8 MON, FRI, & SAT
11 - 8 TUES, WED, & THURS.

OVER 1600 TITLES TO CHOOSE FROM
WE ACCEPT ADVENTURELAND VIDEO MEMBERSHIPS

473 - 3278

AUTOGRAPHS

SAFE, FRIENDLY, FREE DELIVERY



ELIZABETH CITY
338 - 5811

McPherson Bros. Auto Supply Co., Inc

P.O. BOX 1446 - 1332 W. Ehringhaus St.
Elizabeth City, NC 27909
Phone: (919) 335-5421

The House of a Million Parts

TUCK'S RESTAURANT

404 S. HUGHES BLVD.

FRESH SEAFOOD DAILY
HOME COOKED BAR-B-QUE
HOME STYLE BUFFET 7 DAYS A WEEK

BANQUET FACILITIES
CATERING

335-1011

Heilig-Meyers FURNITURE



207 N, POINDEXTER
ELIZABETH CITY, NC
27909
PHONE (919) 338-4111

HERTFORD HARDWARE & SUPPLY CO., INC.
 146 N.Church St., Hertford
 426-5211

Snapper
 Lawn boy
 Yazoo

White-Westinghouse
 Gibson
 JennAir

CITY MARINA
 Camden Causeway, Elizabeth City
 338-2886
 Mariner Outboards & Mercuriser
 Sales and Service

Barson
 Polar Kraft
 Crest Pontoon

Aggressor
 Cobia
 Riviera Cruiser

Shore Land'r Trailers



**Vicki Villa
 Restaurant**

1161 North Road St.
 Elizabeth City, N.C. 27909
 (919) 335-2231
 (Across from Albemarle Hospital and C.O.A.)

Frank's Auto Supply



1019 N. Road Street
 Elizabeth City, N.C.
 (919) 335-0851



Jeffrey's
GREENWORLD & FLORIST

Route 6, Box 131-A
 ELIZABETH CITY, N.C. 27909
 PHONE (919) 338-1303

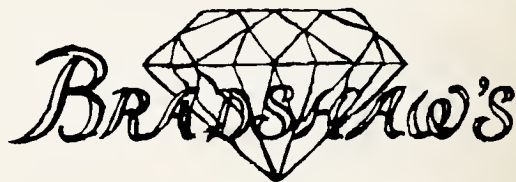

DOWNTOWN
 ELIZABETH CITY, N.C. 27909



VICKI VILLA MOTEL COURT
 ACROSS FROM ALBEMARLE HOSPITAL AND
 THE COLLEGE OF THE ALBEMARLE

On U.S. Hwy. 17

Elizabeth City, N. C.
 Phone 335-2994

A MODERN MOTEL WITH A COLONIAL ATMOSPHERE



*Building Supplies - Paints - Hardware
 Plumbing - Electrical*

ALBEMARLE BUILDERS SUPPLY, INC.
 U. S. Highway 17, South
 ELIZABETH CITY, NORTH CAROLINA 27909

Phone:
 (919) 335-4343

AUTOGRAPHS



ON THE WATERFRONT
MANTEO, NC



WINSLOW-BATEMAN REALTY, INC.

SALES • APPRAISALS • RENTALS • FARMS
COMMERCIAL • INVESTMENTS • RESIDENTIAL

The Albemarle Area & Outer Banks

807 W. Ehringhaus St.
Elizabeth City, NC 27909

(919) 335-1448
(919) 338-0888

Jeanie S. Midgett
OWNER



P.O. BOX 1687
103 SIR WALTER RALIEGH STREET
MANTEO, NC 27954
(919) 473 - 5951



the outer banks

NAUTILUS and ATHLETIC CLUB

FAMILY AND INDIVIDUAL PACKAGES
AVAILABLE ON A
DAILY, WEEKLY, SEASONAL
AND ANNUAL BASIS

- COMPLETE LINE OF NAUTILUS EQUIPMENT
- FULLY EQUIPPED FREE WEIGHT CENTER
- AEROBICS • BICYCLES
- WHIRLPOOL • SAUNA
- MEN'S & WOMEN'S LOCKER ROOM
- ALL NATURAL VITAMINS AND
TOP QUALITY NUTRITIONAL SUPPLEMENTS

CALL TODAY **441-7001**

M.P. 7 - BEACH ROAD AT THE SEA RANCH
KILL DEVIL HILLS, N.C.

CITY MOTOR PARTS, INCORPORATED

WHOLESALE ONLY

AUTOMOBILE PARTS, SUPPLIES, AND EQUIPMENT

335-5475



Radio Shack
DEALER

Outer Banks Mall
Nags Head, NC
441-2581

*Congratulations to all of the 1989 graduates of COA
from*

The Chowan Herald

Your Hometown Newspaper Since
1934
Printers & Publishers



SHILOH SHOPPING CENTER
336 - 4420
TOPSIDE RESTAURANT
336 - 2611



**RIVERWIND III
HEALTH & RACKET CLUB**

AEROBICS
WEIGHT TRAINING
RACQUETBALL
SWIMMING POOL
TANNERY
SPA

CALL 338 - 4721
FOR STUDENT RATES

1221 CAROLINA AVE.
ELIZABETH CITY



CONGRATULATIONS CLASS OF '89
FROM

SAWYERS HOUSE OF FURNITURE

G.E., WESTINGHOUSE APPLIANCES

RCA TV's

338 - 3901

300 N. HUGHES BLVD.
ELIZABETH CITY, NC

CALVIN S. SAWYER
WILLIAM S. SAWYER

ORGANIZED - 1973

**JOHNSON, BURGESS AND COMPANY
CERTIFIED PUBLIC ACCOUNTANTS**

LOCATIONS IN

KILL DEVIL HILLS, NC441 - 6346

SOUTHERN SHORES, NC..... 261 - 2333

HATTERAS, NC..... 986 - 2181



HOLIDAY INN

522 HUGHES BLVD.
ELIZABETH CITY, NC

338 - 3951



**WILLIAM CLARENCE JACKSON POST
6060**

**1433 NORTH ROAD STREET
ELIZABETH CITY, NC**



**VETERANS
OF
FOREIGN WARS**



**LADIES
&
AUXILIARY**

**SUPPORT C.O.A. STUDENTS
THROUGH SCHOLARSHIP PROGRAMS**

You may think all banks are pretty much alike. At Wachovia, we don't believe that for a minute. We have a way of doing things that's different. It's based on a philosophy we've lived by for over a hundred years. Our way means we look at banking as building relationships, not just taking deposits and making

THE WACHOVIA WAY

loans. It means hiring and training people who won't settle for less than excellence. And having technology with those practical differences that make all the difference in your banking. It's a commitment from every person in our bank to respond to your request or problem before the sun goes down.

It means sometimes being first, but always being best. It's a big order. But that's The Wachovia Way. It's more than what we do. It's how we do it.™

MEMBER FDIC

WHEN YOU MOVE WE CAN HELP

OUTER BANKS MOVING SERVICE

473- 5644



PROFESSIONAL
LOW COST
LONG DISTANCE AND LOCAL MOVING
COMMERCIAL AND RESIDENTIAL
IT'S A 'MOVING' EXPERIENCE

CONGRATULATIONS CLASS OF '89

BEACH BOWLING CENTER NAGS HEAD, NC



441-7077

SUNDOWNERS
LOUNGE & RESTAURANT

COMPLETE PRO SHOP

Good Luck Graduates!

W. W. Owens & Sons Transfer & Storage

E. WARD STREET
ELIZABETH CITY, NC

PHONE: (919) 335-1850

Peoples Bank

"Thinking Ahead" Member FDIC

Elizabeth City — Edenton — Hertford

Member FDIC



We rent your favorite movies

1419-B. W. ERINGHAUS STREET
ELIZABETH CITY, NC 27909

Seventeen South Passport

Your Complete Craft Supplies Shop

601 S. Hughes Blvd.
(U.S. 17 South Bypass)
ELIZABETH CITY, NC 27909

(919) 335-1415

DR. PAUL A. KIZEN, M.D.

COLONIAL
MEDICAL VILLAGE
(Adj. to Albemarle Hosp.)
Elizabeth City, NC
335-2061

NORTH BEACH
MEDICAL CENTER
(Adj. to Market Place)
Southern Shores, NC
261-4800

TOLL FREE 1-800-443-5321



JIMMY A. HARRELL, JR.

Post Office Box 159
Camden, North Carolina 27921

CAROLINA TRANSIT, Inc.
F. P. WOOD & SON, Inc.
GEORGE WOOD FARMS

Phone 919-335-4357

Peoples Drug Stores

4 Locations To Serve
You
Elizabeth, City — Southgate Mall

Colonial Medical Village
Southern Shores — Market SQ.
Outer Banks Mall
Nagshead



Sawyer
inc.

Mens Fine Clothing

Ladies Sportswear

Phone 335-7875

Southgate Mall
ELIZABETH CITY, N. C.

Causeway Marina



ELIZABETH CITY, NC
Phone 338-3350

★ ★ ★ ★ ★

Find Your Boating And
Fishing Needs Here
Fishing & Hunting Licenses
Boating Registrations

HOOPER BROS. INC.

111-113 South Water St. Elizabeth City N.C.
Phone 335-4894
Office Supplies — Office Furniture

"INDEPENDENT TO SERVE YOU FIRST"



CENTRAL INSURANCE AGENCY

"AN ALL LINE FULL SERVICE AGENCY"
P O BOX 549 - 409 W. EHRRINGHAUS ST
ELIZABETH CITY, NC 27909
PHONE: 338-1776

CARL W LEWIS, JR
HOME: 264-3104

N A S D REGISTERED



Elizabeth & Suburban Gas Service

107 S. WATER STREET
ELIZABETH CITY, N. C. 27909

OSSIE WALKER, Jr.
Manager

Phone 335-2683

603 S. HUGHES BLVD
ELIZABETH CITY, N. C. 27909

PHONE (919) 335-4213

ALBEMARLE Trophy

PLAQUES - TROPHIES - JACKETS - SHIRTS - LETTERING

Custom Designed Awards for Rock Bottom Prices

LOCATED INSIDE ALBEMARLE LANES

CARL KRITES
(919) 338-6757

DOUG WILCOX
(919) 330-4658



OFFICE (919) 338-5851
RES. (919) 336-4697

Sanderlin Realty

POST OFFICE BOX 133 • CAMDEN, NORTH CAROLINA 27921
ROUTE 158 & 343 (Across from Camden High School)

LARRY SANDERLIN

CLARA SANDERLIN

SPORTS CORNER

SUMMER & WINTER
SPORTS APPAREL

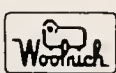

BIKE
BIKE ATHLETIC COMPANY



EQUIPMENT
FOR ALL MAJOR SPORTS
• RACQUET RESTRINGING
• SNOW SKI RENTALS

338-5091

SOUTHGATE MALL
ELIZABETH CITY NC

FEATURING
A FINE SELECTION OF
ATHLETIC FOOTWEAR



adidas

Reebok

Because life is not a spectator sport.





Convenience Store

Lamb's of Camden, Inc.

P.O. Box 158
Camden, N.C. 27921
(919) 338-1957

LARRY G. LAMB

Res. (919) 335-7921

OPEN 7 DAYS A WEEK



LOW COST PRESCRIPTION PHARMACY
FRIENDLY PERSONAL SERVICE

- FIRST AID NEEDS • COSMETICS
- PHOTO NEEDS • MAJOR BANK CREDIT CARDS
- FAMILY RECORDS • BEACH ACCESSORIES

"FOR YOUR HEALTH CARE — SEE THE BEAR"
HOME HEALTH CARE SALES & SERVICE



4 LOCATIONS

BEAR ELIZABETH CITY	BEAR HAGS HEAD	BEAR KITTY HAWK	JACOBS KITTY HAWK
335-1900	441-2552	261-7999	261-3333
N. Road St. University Plaza	Mile Post 11 1/2 By-Pass	Mile Post 4 1/2 By-Pass	Mile Post 1 1/2 By-Pass

NIGHTS, SUNDAYS & HOLIDAYS - EMERGENCY NO. 261-7976

Albemarle

SAVINGS AND LOAN ASSOCIATION



Organized 1916

- Passbook Savings
- Save by Mail
- Mortgage Loans
- Drive-in Window
- Night Depository
- Travelers' Checks
- Savings Certificates
- Loans on Savings Accounts
- Life Insurance on Mortgage Loans
- Free Parking

TWO
- LOCATIONS -



306 E. Colonial Avenue, P. O. Box 366
Elizabeth City, N. C.
335-0888



By-Pass 158
Kitty Hawk, N. C.
261-2106

Congratulations!
C.O.A. Graduating Students



521 W. Broad St.
Elizabeth City, NC 27909
335 - 2953

