



Season '90



1990



# *Designing The Times*



## **COLLEGE OF THE ALBEMARLE**

MAIN CAMPUS  
P.O.Box 2327  
Elizabeth City, NC 27909

DARE COUNTY CAMPUS  
P.O. Box 2029  
Manteo, NC 27954

## **THE BEACON 1990**

# COLLEGE!

It takes a bit of confidence

## HIPPIE

- Calls money "bread"
- Doesn't trust anyone over thirty
- Sits in
- Saw Woodstock live
- Believes in flower power and power-to-the-people
- Thinks Dustin Hoffman was great playing a noncommittal young man in *The Graduate*
- Believes in free love
- Names offspring of either sex Waterfall
- Digs pot
- Burns draft card
- Reads the *I Ching*
- Listens to the Beatles on the radio
- Is Jane Fonda

## YUPPIE

- Calls money "plastic"
- Never misses thirty
- Eats out
- Saw Live Aid on TV
- Believes in power ties, power lunches, and power period
- Thinks Dustin Hoffman was great playing a noncommittal middle-aged man in *Rain Man*
- Believes in free markets
- Names offspring of either sex Whitney
- Digs imported European cookware
- Grills free-range chicken
- Reads *Iacocca*
- Listens to the Beatles on TV commercials
- Is Jane Fonda

# The Very Latest FALKKICKOFF



# CAREERS IN ART

# Get the picture



# We're changing

A Fresh, C



# *Designing The Times*

Designing The Times . . . **Andy Warhol** . . . *that vegetable soup can I had to paint in class* . . . **We'll all have 15 seconds of FAME** . . . **HOT! HOT! HOT!** . . . **Long Live Rock 'n' Roll!** . . . **Gimme Mick 'til I'm sick** . . . **Let's do the Wild Thing!** . . . **Let's do lunch!** . . . **Get a life!** . . . *Oh, get a job!* . . . **Oh, Dahling!** . . . **Yo baby yo baby yo baby yo** . . . **MTV Raps** . . . *Fashion, fads and flash* . . . **Our Revolution** . . . *Get the Picture?!*

Look for . . .  
Opening  
Faculty & Staff  
Dedication  
People  
Clubs  
Events  
Ads  
Closing

# Leading The Way

*Innovation: 80's Thoughts  
With 90's Expressions*

Direction is the main element on which the college careers of all **COA** students hinge; the faculty and staff provide each of us with this much needed guidance. They have the knowledge we seek. We have the potential they wish to enhance. Together we are responsible for the future — hand in hand with our educators *leading the way.*





an elite group

DEDICATED TO EXCELLENCE

Faculty  
&  
Staff



*They Tell A Lot*

ORIGINAL THINKERS

# BOARD OF TRUSTEES



Seated left to right: Inez H. Balden, J. Parker Chesson Jr., Nancy M. Ferebee, Ray S. Jones Jr., standing left to right: Jim Miller, Robert D. Aldridge, Wallace E. Nelson, W. C. "Bill" Owens Jr., Andrew H. Williams, J. Selby Scott, Joseph L. Lamb Jr., Gerald F. White



## COLLEGE OF THE ALBEMARLE FOUNDATION BOARD OF DIRECTORS

The College of The Albemarle Foundation began in 1980 as a non-profit organization. It is headed by a board of directors appointed by the Board of Trustees. This foundation helps provide the college with funds for facilities, equipment, special activities and scholarships. Winifred J. Wood, President; W. G. Gaither Jr., Vice President; J. Parker Chesson Jr., Secretary; Barry D. Hartis, Treasurer; William W. Foreman, Executive Committee; Bruce Biggs, Executive Committee

Ray S. Jones Jr. is the Board of Trustees Chairman and Robert G. Williams is Vice-Chairman.

## ADVISORY COMMITTEE

Not pictured: Brian Salter



Pete Dail



Rick Denning



Durwood Reed



Wilson Snowden

# SENIOR ADMINISTRATION

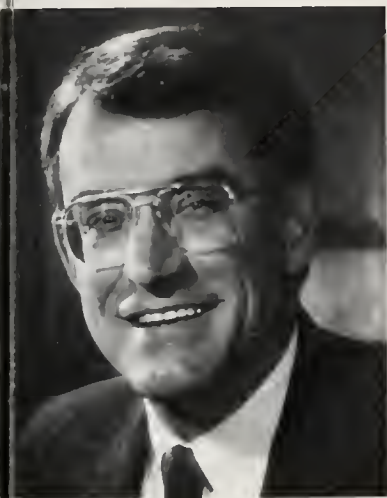

**J. PARKER  
CHESSON, JR.**

*PRESIDENT*

B.S., M.A., East  
Carolina University;

Ph.D., North  
Carolina State  
University

Dear COA Students,

Thank you for choosing College of the Albemarle. We have an excellent student body this year. I hope you have enjoyed your interaction with our faculty and staff. They are as good as you will find at any community college or university. I am confident that you will look back on your studies and activities at COA as being a highlight in your life.

All of the COA faculty and staff join me in wishing each of you success and happiness in the future.

Sincerely,

A handwritten signature in cursive script that reads "Parker Chesson".

Parker Chesson  
President



**HARRY D. HARTIS**  
*DEAN ADMINISTRATIVE SERVICES*

S., University of North  
Carolina at Charlotte; CPA



**G. JOHN SIMMONS, JR.**

*DEAN, STUDENT DEV.*  
B.A., Pfeiffer Co.; M.A. Ap-  
palachian State Univ.



**NORMAN L. NORFLEET**

*DEAN OF INSTRUCTION*  
A.A., COA; A.B., M.A.Ed., E.  
Carolina Univ.

On September 11, 1989, COA lost a valuable and trusted employee with the death of Bill Haskett. Mr. Haskett was loved by the students of COA. He generously shared his talent, time, and concern; his warmth and wit will be greatly missed. In his memory we dedicate the 1990 Beacon to  
***William F. "Bill" Haskett***



# FACULTY

## LEARNING FROM EXPERIENCE

The faculty at COA know learning from experience is the best kind of learning. Not only do students learn through the lectures of their instructors but also through the skills gained by individual experience that corresponds with their program of study. Learning is a double

process. No matter how much you learn there is still more knowledge to understand. This is true for both instructors and their students. Through questions students gain an education from their instructors. Their instructors also learn from these questions and gain new insight

about their subject matter. Many of COA's faculty are involved in student clubs which also increase our college education. With the knowledge of experience is the way our faculty teaches the students here at COA.



"OK now let's take it from the top!"



Siamese twins rejoined



oooh noooo, Mr. Syntax Error



Ah, a job well done

## ADMINISTRATIVE SUPPORT STAFF INSTRUCTIONAL



L. Clate Aydlett  
Associate Dean, College Transfer Education. B.A. Duke University; M.A., East Carolina University



Lynne M. Bunch  
Director, Business and Industry Services. B.S., University of North Carolina at Chapel Hill; M.A. Ed., East Carolina University



Grace W. Gray  
Assistant Director, Learning Lab. B.S., M.A. Ed., East Carolina University

Phyllis N. Haskett  
Coordinator, Program Re-  
view; Mathematics. B.S.,  
M.A.Ed., East Carolina Uni-  
versity



Floyd P. Horton  
Associate Dean, Continuing  
Ed. and Business Services.  
B.S., West Virginia State Col-  
lege; M.A., Marshall Univer-  
sity



C. Donald Lee  
Director, Learning Resources  
Center. B.A., University of  
Denver; M.S., Louisiana Uni-  
versity

Robert B. Merrill  
Associate Dean, Dare Coun-  
ty Center. B.A., University of  
Massachusetts; M.A., Col-  
gate University



Martha L. Newbold  
Director, Learning Laborato-  
ry. A.B., Atlantic Christian  
College, M.A.Ed., East Car-  
olina University



Mary F. Partin  
Director, Literacy Education.  
B.S., Wake Forest University;  
M.A.T., Duke University

Douglas M. Sawyer  
Director, Community Serv-  
ices Education. B.S., East  
Carolina University



Percy E. (Gene) Talkington  
Associate Dean, Occupa-  
tional Education. A.A., Col-  
lege of The Albermarle; B.S.,  
Elizabeth City State Univer-  
sity

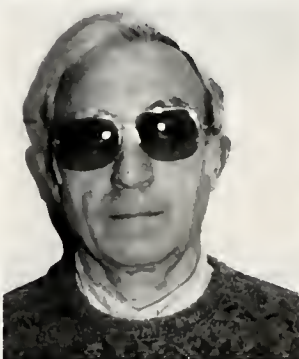

Virginia Tillet  
Coordinator, Continuing Ed.,  
Dare County Center. A.A.,  
College of The Albermarle

Debra S. Williams  
Director, Cooperative Edu-  
cation. A.A.S., College of  
The Albermarle; B.S., B.A.,  
Elizabeth City State Uni-  
versity



# STUDENT DEVELOPMENT



O. Lloyd Armstrong  
Assistant Dean, Student Financial Aid. A.A., Allan Hancock; B.S., M.S.E., Southern Illinois University

Mary Louise Brown  
Registrar. B.A., University of California

Lynn Hurdle-Winslow  
Director, Bridges Program. B.A., East Carolina University; M.Ed., North Carolina University



Raphael G. Scoffa  
Assistant Dean, Counseling and Placement. B.A., M.A.Ed., Northeastern University

Dwan U. Turner  
Director, Student Activities. B.S., North Carolina State University

Andrea R. Williams  
Counselor, Student Support Services. B.S., Elizabeth City State University, M.S.W., Atlanta University

# ADMINISTRATIVE SERVICES



Karen Alexander  
Director of Accounting. B.S., Norfolk State University

Deborah R. Holland  
Director, Support Services/-Bookstore Mgr.

Sharon L. Mudge  
Director, Management Information Systems. A.A.S., University of Hawaii

James V. Timmerman  
Director, Physical Facilities.  
A.A.S., College of The Al-  
bermarle

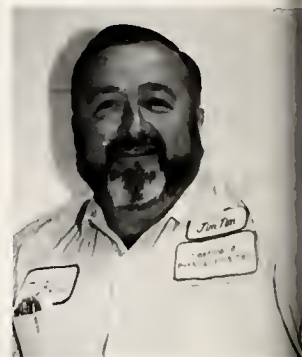

## PRESIDENT

Martha W. Swain  
Director, Development and  
Planning. B.A., B.S., Elizabeth Ci-  
ty State University; M.S.Ed., East  
Carolina University



Wanda S. Winslow  
Director, Public Relations and  
Communications. B.A., North  
Carolina State University



## FINE ARTS DEPARTMENT

Leland L. C. Chou  
Music. B.A., Linfield College;  
M.M., Cincinnati Conservatory  
of Music; M.S.M., Union Theolog-  
ical Seminary; D.M.A., University  
of Southern California

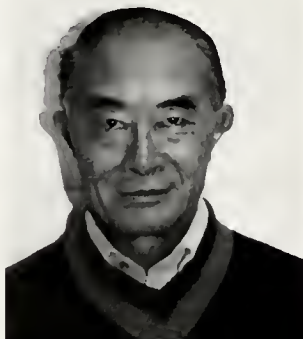

Benjamin F. Hill III  
Arts and Crafts. B.S., East Car-  
olina University  
Michael Parker  
Visiting Artist





Lucy Vaughn



## HEALTH AND PHYSICAL EDUCATION DEPARTMENT



Marion C. Harris Jr.  
Health and Physical Education.  
A.A., College of The Albemarle;  
B.S., Atlantic Christian College;  
M.A.Ed., East Carolina University  
Martha K. Patterson  
Health and Physical Education.  
A.A., Peace College; B.S.,  
M.A.Ed., East Carolina University

## MATHEMATICS AND NATURAL SCIENCE DEPARTMENT

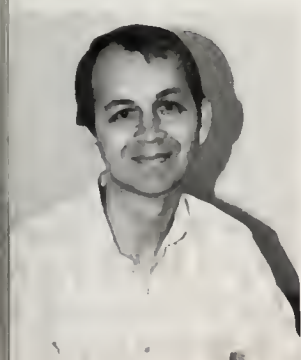

Bobby K. Adams  
Chemistry and Physics. B.S.,  
Longwood College; M.S., West  
Virginia University  
Julian E. Aydlett Jr.  
Mathematics. A.B., University of  
North Carolina at Chapel Hill;  
M.A., East Carolina University  
David B. Gregory  
Biological Sciences. A.B.,  
M.A.Ed., East Carolina University

Jerry Leete  
Biology. B.A., Florida Southern;  
B.S., M.S., East Carolina Univer-  
sity

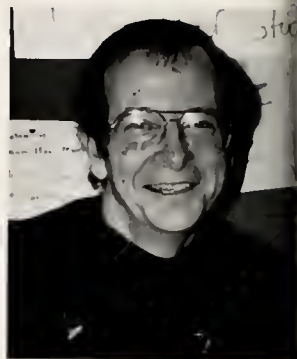

## Modern Language Department

James T. Bridges  
English. B.S., M.A., Appalachian  
State University

Patricia A. Finch  
English. B.A., St. Andrews Pres-  
byterian College; M.A., Univer-  
sity of North Carolina at Chapel  
Hill

Sandra S. Phillips  
Developmental Reading. A.A.,  
College of The Albemarle; B.S.,  
East Carolina University; M.Ed.,  
University of North Carolina at  
Chapel Hill; LD Certification,  
East Carolina University



Barbara D. Riccardo  
Foreign Languages. B.S., Ohio  
Wesleyan University; M.A., Uni-  
versity of Arizona

Patsy O. Sanders  
English. B.S., M.A.Ed., East Car-  
olina University

Robert O. Stephens  
English. B.A., North Carolina  
Wesleyan College; M.A., Appa-  
lachian State University



## SOCIAL SCIENCES DEPARTMENT



Hollis Beloit  
Sociology. B.A., M.A., Western  
Kentucky University  
Shelby H. Mansfield  
Psychology. B.A., M.Ed., North  
Carolina State University  
Jesse B. Mercer  
Economics. B.S., High Point Col-  
lege; M.A., East Carolina Univer-  
sity

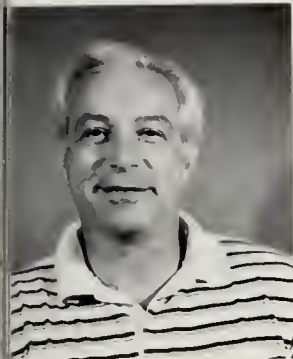

Ronald R. Riccardo  
History. B.A., Bloomfield College;  
M.A., Appalachian State Univer-  
sity; Ph.D., Southeastern Univer-  
sity

## TECHNICAL-BUSINESS DEPARTMENT



Jimmy R. Anderson  
Business. A.A.S., College of The  
Albermarle; B.S., Atlantic Chris-  
tian College, M.A.Ed., East Car-  
olina University  
Dorothy J. Dunlow  
Business. B.S., M.A.Ed., East Car-  
olina University  
Georgia Fuller  
Business.

Marvenia Y. White  
 Business. B.S., Elizabeth City  
 State University; M.Ed., North  
 Carolina State University

Nelson J. White  
 Business. B.S., Campbell Col-  
 lege; M.B.A., East Carolina Uni-  
 versity

Percy Lott Winslow, Jr.  
 Business. B.A., B.S., M.A., East  
 Carolina University



## DRAFTING/DESIGN

## ELECTRONICS

Miriam S. Alexander  
 Technical/Vocational Utility In-  
 structor. B.S., East Carolina Uni-  
 versity

David T. Hodges  
 Electronics. A.A.S., Old Domin-  
 ion University; B.S., Northwestern  
 State University; M.A.Ed., East  
 Carolina University

Kerry Krauss  
 Electronics. A.A., A.A.S., Col-  
 lege of The Albemarle; B.S., Eliz-  
 abeth City State University



## NURSING DEPARTMENT

Carol Douglas  
 Nursing Instructor, PN

Marsha A. Dubbe  
 Nursing, B.S.N., West Virginia  
 University; M.S.N., Duke Univer-  
 sity

Patti Farless  
 Nursing, B.S.N., University of  
 North Carolina at Chapel Hill





Wilma Harris  
Betty Jones  
Karen Kulhanek



Deborah Stokely  
Rose Williams

## VOCATIONAL TRADES DEPARTMENT



Faye Hoffman  
Orville McNary  
Stanley Nixon

Gerhardt H. Wesner  
Automotive Mechanics  
Auto Maintenance and Repair,  
USMC (Retired)

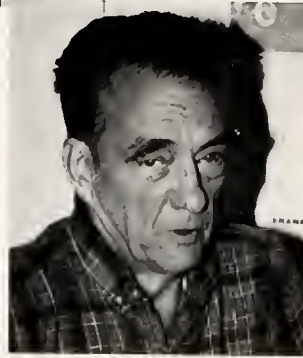

Douglas H. Williams  
Air Conditioning and  
Refrigeration  
Diploma, Refrigeration and Air  
Conditioning, Old Dominion  
University

Candace Murray  
Part-Time Instructor



Joe Salman  
Part-Time Instructor  
Part Time Night Security



Lilly Chou

Julian Hopkins  
Security Guard



Nancy Spruill  
Part-Time Bookstore Assistant  
Bookstore (Night)



Wendy Snowden  
Clerical Assistant to Program  
Evaluation



Jane Shimpach  
Computer Lab Assistant



Crystal Wyatt  
Electronics Lab Assistant



Ella Pollard  
Switchboard Operator



# DARE COUNTY CENTER FACULTY



Lynn Bryant  
Instructor  
Larry Chaney  
Instructor  
Dr. Paige Christianson  
Instructor



Grace Gorris  
Instructor  
Betty Haskins  
Instructor  
Elizabeth Hawkottle  
Instructor



Teresa Kerber  
Assistant Professor  
Jahn Link  
Instructor  
Vicki Loy  
Instructor



Lois K. Payne  
Instructor  
Narman W. Sparks  
Instructor  
George Spence  
Instructor

Marietta Trainor  
Inst., Dev. Educ./Coord., LL/  
Library  
Joe Turner  
Assistant Professor  
Rebecca Wescott  
Instructor



Jahn Whitley  
Instructor



Vicki Hunter  
Secretary  
Terry Davis  
Night Secretary  
Irene Jack  
Assistant to Registrar/Bookstore  
Mgr.



## TECHNICAL/PARAPROFESSIONAL





Lynn Needham  
Library Technical Assistant  
Angela Godfrey-Dawson  
Financial Aid Assistant  
Peggy Horris  
Senior Accountant



Carolyn LaDow  
Lead Accounting Technician  
Lois Ollis  
Accounting Technician  
Rhonda Watts  
Computer Programmer



Roy Johnson  
Coordinator, Printing Services  
Beth Compton  
Communications Specialist

# SECRETARIES/OFFICE STAFF

Sandra Strickland  
Executive Secretary  
Denise Aydtlett  
Sec./Tutor/Intake Offi., Bridges  
Prag.  
Janice Bryant  
Secretary, Dean of Instruction



Glenda Crane  
Secretary/Faculty Assistant  
Nancy Farmer  
Secretary/Faculty Assistant  
Sherry Hewitt  
Secretary, Literacy Education



Dianne Leverette  
Secretary, Small Business Center  
Dawn Raundtree  
Secretary, Continuing Educa-  
tion  
Diane Sawyer  
Secretary, Learning Resources  
Center





Lisa Hunter  
Secretary, Admissions  
Rita Jennings  
Secretary, Student Development  
Carrie Jones  
Secretary, Student Support Services



Rita Layden  
Accounts Payable Clerk  
Michele Sheep  
Cashier/Secretary  
Wendy Wooten  
Secretary

# CUSTODIAL / MAINTENANCE

Vergie Barrett  
Custodian



Yosiah Lord  
Maintenance Mechanic



Carlton McDonald  
Mechanic II



Picture  
Not  
Available

Fred Ring  
Groundskeeper

Lance Taylor  
Custodian

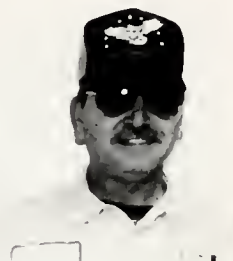

Gladys Whitehurst  
Head Custodian



# FOOD SERVICE



Kori Johnson



Pearl Forbes



Sue Lone

Mory Williams



Not Pictured Anne G. Lennon, Director, ABLE Program, William R. Sterritt, Director, Evening Program; Jean George, English Instructor; Roy G. Winslow, Assistant Dean, Admissions, Bob Ford, Professor, Roger Kent, Instructor, Roger Most, Instructor, Betsy Jones, Manager, Community Center, Meg Godfrey, Secretary/Intake Officer, ABLE Program; Mary Hunter, Secretary, Dare County Center; Luberto Chopmon, Custodian; Clyde Leverette; William Sears, Custodian

# Setting The Pace

*Faces of the Eighties Designing  
the Nineties*

As the student body of **COA** ventures into the nineties and beyond we will be *setting the pace* for the future. We, with the knowledge bestowed upon us at this and other institutions, will be left to *design the times* of the future. The achievements we reach at **COA** will remain to benefit and be enjoyed by many future classes.



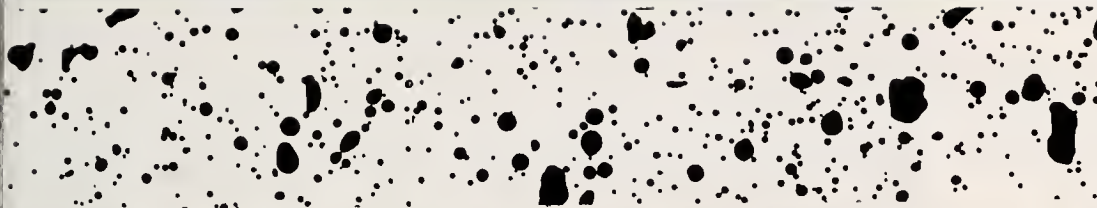

Class act

The Eighties



THE SPIRIT  
THAT'S INSIDE



graduates with honors

Anissa Adams  
 Beverly Ames  
 Gene Appleton  
 Carol Armstrong  
 Kriste Armstrong



John Aydlott  
 Sybil Baccus  
 Peggy Baker  
 Gerri Ballance  
 Shirley Ballard



Carol Banks  
 Robert Barger  
 Donna Barker  
 Betty Barr  
 Susan Basnight



Andrea Bass  
 Laura Bass  
 Thomas Bateman  
 Linda Beamon  
 Anthony Bell



Idonia Bell



"Now's the chance to slip in that extra ace . . ."



# MAIN CAMPUS STUDENTS





Lisa Berry  
Martha Bogardus  
Mary Boone  
Martha Bostic  
Becky Bowden



Connie Bremmer  
Penny Bridges  
Julia Brinkley  
Lisa Brinkley  
Alicia M. Brooks



Otelia Brooks  
Glendora Brothers  
Franky Brown  
Gloria Brown  
Annette Buchanan



Sindia Buckley  
Jenn Bunch  
Jessica Bunch  
Jonathon Bunch  
Rosa P. Bunch



Jonathon Burgess  
Mildred Burnham  
Michele Bush  
Robin Bush  
Hiller Fahey Byrum III



Kimberly Cabarrus  
Sydney Caddy  
Tina Caddy  
Amie Campbell  
Janie Campbell



Christine Carson  
 Jennece Carter  
 Bonnie Cartwright  
 Tracie Cartwright  
 Shari Cassese



Louise Chesson  
 Melanie Chesson  
 John Chobot  
 Laura Chormann  
 Jennifer Cilumbrello



Robin Coleman  
 Desi Combs  
 Lisa Comstock  
 Donna Coogan  
 Elizabeth Cowell



Sharman Crain  
 Sherry Criswell





left: OK guys, what's on the ceiling? . . . below: Sure I'll smile



Pom Doshielle  
 Daven Davenport  
 Dina Davis  
 Jeannette Davis  
 Wes Davis

Tammy DeBerry  
 Debbie Denton  
 Lisa DiGirolamo  
 Phyllis Dowdy  
 Janice Dudgeon

Lin Dziuk  
 Bethony Estebon  
 Robin Etheridge  
 Lori Eure  
 Virginia Evans

Elizabeth Fekete  
 Maurice Ferebee  
 Melanie Ferebee  
 Yvette Ferebee  
 John Figgs



Alice Finley  
 David K. Flanagan  
 Dawn Forbes  
 Geraldine Gandara-Robtoy  
 Brian Glave



Vicki Goodman  
 Kim Grant  
 Cindy Gregory  
 Sherry Gregory  
 Cedric Griffin



Dana Griffin  
 Deneen Griffin



Anda Hall  
 Janice Hall



Belinda Halstead  
 Heather Halstead



Hey Curtis, get back to work! . . .



Liso Handke  
Croig Ham  
Dara Harrell  
Caryn Harris  
Pot Harris



Kenneth Harrod  
Jacqueline Harry  
Katonya Harvey  
Robert Harwood  
Margaret Heath



Richard Hedgepeth  
Renee Hemmingway  
Sherri Hess  
Vanessa Hewitt  
Cynthia Hoffler



Janice Holland  
Antoinette Holley  
Barbara Holley  
Jesse Holley  
Shirley Hollifield



Dorothy Honeyblue  
Cindy Howington  
Sandra Humphries  
Daphne Hunter  
Dayna Hyder



Andrea James

Carol Jones  
Donna Jones



Melissa Jordan  
Stuart Jordan

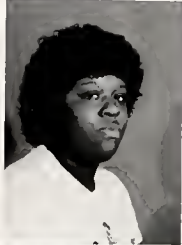

Tracie Jordan  
Penny Kane  
Kathy Kubicki  
Timothy Lamm  
Emma R. Lane



Kenneth Lanier  
Chad Lawrence  
Pam Leamer  
Kellie Leary  
Janet Lee



Mary Lee  
Peggy Lewis  
Jahny Licayan  
Lilly Lindsey  
Cindy Look



Brenda Lundy  
Mike Lynch  
Stephanie Madden  
Deann Mansfield





Paulette Mansfield  
Larry Mason  
Joan McCleery  
Joseph McCoy  
Teresa McEwen



Brenda McGilberry  
Ronnie McLawhorn  
Lisa Meads  
Tracy Meads  
Geranda Miller



Jim Miller  
Elisa Mitchell



Costume Day on Halloween bears repeating . . .

Laurie Mitchell  
 Lisa Moore  
 Nykisiah Moore  
 Laurie Morse  
 William Mosley



Lisa Motta  
 JaLynn Muscher  
 Bradford Myers  
 Mary Nemecek  
 Nemesia Newby



Angie Nida  
 Adrian Nixon  
 Curtis Nixon  
 Tiffany Nixon  
 William Nixon



Narman Narfleet  
 Karla Overton  
 Nancy Parker  
 Charlene Pate  
 Leena Patel



Rodger Payton  
 Patricia Peckham  
 Marcia Perry  
 Sherry Perry  
 Earline Pickett



Larry Pierce  
 Sheryl Pierce  
 Rebecca Pierson  
 Kimberly Pool  
 Beverly Potts







Brenda Powell  
Dana Powell  
Tanya Price  
Tony Proctor  
Marsha Roper



Gladys Roscoe  
Maria Recely  
Jackie Riddick  
Kimberly Rolachaud  
Radger Rossman



Judy Raughton  
Robert Russell  
Jasann Rutsch  
JaAnn Sander  
Darlene Sanderlin



Cheryl Saunders  
Ann Sawyer  
Paulette Sawyer  
Tina Sawyer  
Lori Scellato



Jack Schidlmeier  
Kathy Scruggs  
Jayce Shaw  
Jane Shimpach  
Mark Shorter



Dorothy Sills  
Belle Singletary  
Tony Sipple  
Patricia Skinner  
Anna Smith

Annette Smith  
Shawn Sparks  
Jenee Spencer  
Kenneth Spencer  
Kaye Spivey



Evelyn Spring  
Christine Spruill  
Lucretia Spruill  
Norman Spruill  
Sharlon Spruill





Paula Stallings  
Sarah Stallings  
Anita Staples  
JaAnn Starboard  
Vicky Stone



George Strain  
Dawn Swain  
Levi Temple  
Kim Thompson  
Patty Thompson



Dorsha Tharntan  
Colleen Timko



David Tripp  
David Trueblood



Ann Turner  
Anna Turner





Carrine Twiddy  
Tommy Twiddy  
Dwight Veenhuyzen  
Becky Ward  
Ray Weaver



Velvet Weaver  
Christina Webb  
Angela White  
Carlisa White  
Denise White



Jill White  
Melissa White





Sandro White  
 Tammy White  
 Troy White  
 Ron Wiborg  
 David Williams



Sheila Williams  
 Shirley Winslow  
 Diana Wittman  
 Geraldine Wood  
 Shaun Wood



Wendy Wooten  
 Amy Worrell  
 Cindy Yockers



Mike enjoys some free time (*left*) while some Logic Design students make the most of a before class break (*above*).

# DARE CAMPUS STUDENTS

BO26



Sharon Ailsbrook  
Shannon Ambrose  
Judy Ashley  
Sandy Basnight  
Shane Baum



Tiffany Beasley  
Howard Bell  
Alex Bianco  
Michelle Brazzale  
Jamie Bridges



Kevin Briggs  
Dolly Buckner  
Millie Burrus  
Leandra Byrne  
Kurt Canning



William Chapman  
Bauleh Charity  
Katherine Copeland  
Heather Day  
Tim Day





Doug Dorman  
Roxanne Drew  
Janet Fenton  
Amella Fuller  
Matt Gregory



Cyndi Hannah  
Chris Hardee  
Suzanne Head  
Kevin Heifferon  
Ron Jack



David Jones  
Carol Joyner  
Amy Jo Lewis  
Teresa Long-Blevins  
Stephen Lowing



Troy D. Marshall  
Connie Maxwell  
Melissa McAllister  
Jim McCreery  
Alice McKinney



Wynona McKinney  
Allison Midgett  
Pam Midgett  
Bonnie Morrill  
Willie Foye Myers



Joonna Neilsen  
Julie Norris  
Chad Olesky  
Sherrri O'Neal  
KI Pak



Pamela Peele  
Nancy Pitcher  
David Sawin



Sara Jane Smith  
Marty Stiller  
Richard Stone  
Marla Tabor  
Margaret Taylor



Lori Tillet  
Buddy Toler  
Suzan Wescott  
Tina Wescott  
Halley West



Mark Wiseman  
Angela Wood  
Elizabeth Wright  
Kathy Wunderlich  
Scott Zincane





EVERYTHING'S  
CASUAL . . .



## STUDENTS NOT PICTURED

Ruben Acuria  
 Todd Adams  
 Lari Agnew  
 Melissa Ainsley  
 Anne Alexander  
 Gregori Alexandros  
 Michael Allen  
 Ruth Allen  
 Valerie Allen  
 Carla Alligood  
 Eyluche Amanchukwu  
 David Ambrase  
 Margle Ambrase  
 Stacy Ambrase  
 Marian Ames  
 Jennifer Amstutz  
 Diane Andersen  
 Henry Anderson  
 Mari Lynn Anderson  
 Mark Andresen  
 Jennifer Andrews  
 Paula Armstrong  
 Jennifer Ashley  
 May Ashley  
 Catherine Askew  
 Janet Askew  
 Pamela Austin  
 John Avery  
 Marlene Avitt  
 Denise Aydtlett  
 Kevin Ayers  
 Gilbert Backlund  
 Inez Bailey  
 Michael Bailey  
 Rick Bailey  
 Vanessa Bailey  
 Kim Baker  
 Martha Baker  
 Randy Ballance  
 Ava Barber  
 Della Barber  
 Donna Barber  
 Richard Barber  
 Michael Barcliff  
 Scott Barden  
 Sandra Barile  
 James Barker  
 Tracey Bamard  
 Terry Barnes  
 Giovanna Baretta  
 Kimberly Barrett  
 Henning Bartlett  
 Barbara Basnight  
 Edward Basnight  
 Jennifer Basnight  
 Lisa Basnight  
 Mac Basnight  
 Rebecca Basnight  
 Rhoda Basnight  
 Tim Basnight  
 Johnny Bass  
 Steve Bateman  
 Janet Batzler  
 Teresa Baum  
 Mary Bazemore  
 James Bean Jr.  
 Christopher Bean  
 Crystal Beckwith  
 Marcia Beedle  
 Katherine Belangia  
 Catherine Bell  
 Gwendalyn Bell  
 Teresa Bennett  
 John Berry Jr.  
 Christine Berry  
 Mary Berry  
 Patsy Berry  
 Lisa Bess  
 Rebecca Beverley

Duan Biggs  
 Scott Biggs  
 Stanley Billups  
 Karen Blackman  
 Levin Blades  
 Derrick Blair  
 Sharon Blake  
 Alice Blanchard  
 Brian Blanchard  
 Karen Blanchard  
 John Bland  
 Margaret Blanton  
 Herbert Bliven  
 Luanne Bloom  
 Delisa Blaunt  
 Kimly Blaunt  
 Heather Boan  
 Connie Bobko  
 Lori Bobko  
 James Bogue Jr.  
 Antonio Bogue  
 Shirley Bagues  
 Aaron Bohannon  
 Elyse Boncek  
 Lisa Bond  
 Millard Bond  
 Thomas Bonday Jr.  
 Daphne Bonday  
 Jeffery Bonds  
 Brenda Boone  
 Mary Boone  
 Tabitha Boone  
 Winifred Boone  
 Jean Boswood  
 Catherine Bott  
 Paul Bouchard  
 Lucy Bowe  
 Jack Bowman  
 Janice Bowser  
 Annie Boyce  
 John Boyce  
 Cassandra Boyd  
 Christopher Brabble  
 Chris Bradshaw  
 Jana Brady  
 Loretta Bragg  
 Leslie Brandt  
 Benny Bray  
 Ellen Bray  
 Gary Bray  
 Kelli Bray  
 Mark Bray  
 Peggy Bray  
 Constance Brazzale  
 Colleen Breaux  
 Patricia Brewer  
 Crystal Brickhouse  
 Mary Brickhouse  
 Beverly Bridges  
 Stacy Bright  
 Thomas Brinkley  
 Shawn Brock  
 Dianne Brooks  
 Patricia Brooks  
 Barbara Brothers  
 Howard Brothers  
 Kellum Brothers  
 Maurice Brothers  
 Allison Brown  
 Angela Brown  
 Clarence Brown  
 Joann Brown  
 Josephine Brown  
 Julie Brown  
 Lyl Brown  
 Olivia Brown  
 Rayford Brown  
 Stephen Brown  
 Wanda Brown

William Brown  
 Sandra Broyles  
 Tracye Bruebaker  
 Angela Bryan  
 Janice Bryant  
 Myron Bryant  
 Michael Brynteson  
 Amy Bryson  
 Karen Buckner  
 Linda Buckner  
 Elaine Bunch  
 Jean Bunch  
 Maurice Bunch  
 Paul Bunch  
 Peggy Bunch  
 Tammy Bunch  
 Ana Bundy  
 Kimberly Bundy  
 Mary Bundy  
 Tracy Bundy  
 Jean Bunting  
 Janice Burgess  
 Troy Burgess  
 Doris Burnham  
 Eureka Burnham  
 Maria Burrell  
 Conchita Burrus  
 Sarah Button  
 Deborah Bush  
 Christine Butler  
 Joyce Butler  
 Robert Burton  
 Juanita Byrum  
 Michele Byrum  
 John Cafferello  
 Darlene Call  
 Robert Campbell Jr.  
 Anna Caneup  
 Tammy Carey  
 Marjorie Carl  
 Sheri Carpenter  
 Lara Carson  
 Robert Carter  
 Julian Cartwright III  
 Ann Cartwright  
 James Cartwright  
 Juanita Cartwright  
 Linda Cartwright  
 Mary Cartwright  
 Nathan Cartwright  
 Richard Cartwright  
 Ronny Cartwright  
 Tammara Cartwright  
 Becky Carver  
 Christopher Carver  
 Nancy Cason  
 Michael Chalot  
 Karen Chambers  
 Aaron Chamblee  
 Jean Chamblee  
 Sandra Chaplain  
 Steven Chapman  
 Bonnie Chappell  
 Glenda Chappell  
 Lucius Chappell  
 Mary Cherrix  
 Donald Cherry  
 Jane Cherry  
 Patricia Cherry  
 Tina Cherry  
 Pyron Chesson  
 Steven Chesson  
 Lori Chitwood  
 Cheryl Clark  
 Margaret Clark  
 Melissa Clark  
 Terry Clark  
 Marcia Cline  
 Rucker Cline

Ann Cloughley  
 Debra Cubb  
 Trina Coefield  
 Alfred Cofield  
 Melissa Coggins  
 Alex Cohoon  
 Lannie Coker  
 Pamela Colby  
 Shelly Cole  
 Judy Coleman  
 Bonnie Collier  
 Angela Collins  
 April Collins  
 Nancy Collins  
 William Commander Jr.  
 Michael Conard  
 Jane Cook  
 Ronnie Cooper Jr.  
 Terri Cooper  
 George Copeland Jr.  
 Anita Copeland  
 Neil Copeland  
 Salinas Copeland  
 Joseph Coppersmith Jr.  
 Judith E. Coppersmith  
 Jeffrey Coppersmith  
 Helen Copbert  
 Donna Corba  
 Tammy Costello  
 Max Cox Jr.  
 Tina Cox  
 Janet Craddock  
 James Cranford Jr.  
 Jack Crank  
 Antoine Creech  
 Samuel Crockett III  
 Charles Croley  
 Joyce Cropper  
 Lena Cross  
 Donald Cummings  
 Heather Curp  
 Allan D'aigneau  
 Carrie D'onofria  
 Shannon Daggerhart  
 Beverly Dail  
 Kimberly Dail  
 Murray Dail  
 Paula Dail  
 Tammy Dail  
 Christine Dailey  
 Tracy Damjanovich  
 Dorothy Dance  
 Lee Dance  
 Eileen Daniels  
 Jamie Daniels  
 Luther Daniels  
 Teresa Dadust  
 James Damell Jr.  
 Abram Davenport III  
 Marge Davenport  
 Phoebe Davenport  
 Sandra Davenport  
 Sharon Davenport  
 Carl Davis  
 Fay Davis  
 Jennifer Davis  
 John Davis  
 Richard Davis  
 Stephanie Davis  
 Terry Davis  
 Michael Day  
 Walter Deal Jr.  
 William Dean IV  
 Andrea Dellinger  
 Mona Delong  
 Elizabeth Dement  
 Maria Dennis  
 Ernest Dennison  
 Robert Denson

## STUDENTS CONTINUED

Clare Des Jarlais  
 Melvyn Des Jarlais  
 Cassandra Dickerson  
 Christine Dickerson  
 Lynn Diggs  
 Stacey Digiovanni  
 Talle Dillard  
 Virginia Dinwiddie  
 Amy Disbennett  
 Robert Dorman  
 Barbara Doxey  
 Mary Ann Doyle  
 Ann Marie Dozier  
 Carlton Dozier  
 Jerry Dubois  
 Tanya Dubose  
 Robert Duke  
 Roger Duncan  
 Buford Dunlap Jr.  
 Dorothy Dunlow  
 Elena Duntan  
 Kenneth Dyar  
 Martin Dyson  
 Georlanna Eason  
 Sherry Eason  
 Charles Eckert Jr.  
 Delois Ecklund  
 Cynthia Edwards  
 Gerald Edwards  
 Nancy Egan  
 George Ellenburg  
 Lavon Elliott  
 Felicia Ellis  
 Saki Ellis  
 Kyle Endres  
 Eldridge English  
 Reginald Epps  
 Cynthia Errickson  
 Lorie Etheridge  
 Marcus Etheridge  
 Charles Ethridge  
 Kimberly Eure  
 Claudia Evans  
 Deborah Evans  
 Terri Evans  
 Herman Everett Jr.  
 Brenda Everett  
 Jeannie Everett  
 Lavem Everett  
 Michele Everett  
 Pennie Farr  
 Patricia Felt  
 James Felton  
 Joe Felton  
 Sheila Felton  
 Kerry Felty  
 Renita Ferebee  
 Zandra Ferebee  
 Elizabeth Ferland  
 Paula Ferrell  
 Tracy Ferrell  
 Lisa Finley  
 Margaret Finnegan  
 Cynthia Fishwick  
 Patricia Fleming  
 Robert Fletcher Jr.  
 Barbara Fletcher  
 Dana Fletcher  
 Jason Fletcher  
 Anthony Floyd  
 Eric Forbes  
 Lottie Forbes  
 Marc Forbes  
 Patsy Forbes  
 Susan Forbes  
 Susan Ford  
 Paula Forehand  
 Steven Forehand  
 William Forehand

Cecilia Foster  
 William Fowler  
 Eric Francis  
 Rosalind Freshwater  
 Annette Frost  
 Melinda Frucci  
 Christine Gailey  
 Maureen Gallagher  
 Sandra Gamiel  
 Henry Garner  
 Donna Garrentan  
 Kay Garris  
 Darlana Gassen  
 Erica Gatling  
 Sandra Geddie  
 Charles Gendrow III  
 Jean George  
 Derek Gibbs  
 Easter Gibbs  
 Otilie Glibbs  
 Paula Gibbs  
 Hilda Gibson  
 Linda Gibson  
 Shirley Gibson  
 Joseph Gledhill  
 Raymond Godfrey Jr.  
 Arthur Godfrey  
 Beverly Godfrey  
 Kenneth Godfrey  
 Michelle Goodwin  
 Dennis Gordon  
 Phyllis Gardan  
 Dean Gaugh  
 Christine Graham  
 James Gralton  
 John Gralton  
 Jada Gramby  
 Tammy Gramby  
 Mary Granby  
 Cynthia Grantham  
 Deborah Gray  
 Gerald Gray  
 Patricia Gray  
 Susan Gray  
 Tilman Gray  
 Vivian Gray  
 Jeaniene Green  
 Steven Green  
 Linden Greene  
 Anita Gregory  
 Chiquie Gregory  
 Dallet Gregory  
 Tiwanda Gregory  
 Tracy B. Gregory  
 William Gregory  
 Kimberly Griffin  
 Robin Griffin  
 Virginia Griffin  
 Sharon Griffith  
 Walter Griggs  
 James Guard Jr.  
 Robert Gudson III  
 Betsy Gwin  
 Mark Hageman  
 Betsy Halslip  
 Jamie Hall  
 Renee Halsall  
 Laurie Halsey  
 Lloyd Halstead  
 Lynette Hamilton  
 David Hampton  
 Lisa Hampton  
 Howard Hannaman  
 Susann Hannaman  
 Ron Hannan  
 Sheryl Harden  
 Gilbert Hare  
 Viola Harney  
 Thomas Harper

Joseph Harrell Jr.  
 Randl Harrell  
 Theresa Harrell  
 Thomas Harrell  
 Sharon Harrington  
 April Harris  
 Carolyn Harris  
 Crystal Harris  
 Deborah Harris  
 Derrick Harris  
 Ethel Harris  
 Patricia Harris  
 Peggy Harris  
 Elbert Harrison Jr.  
 Elbert Harrison Sr.  
 Debra Harry  
 Sidney Hartley  
 Patricia Hartman  
 Denise Hartzell  
 Nechola Harvey  
 Keith Haskett Jr.  
 Allen Hassell  
 Darlene Hassell  
 Nathan Hassell  
 Teresa Hassell  
 Sandra Hawley  
 Denise Hearn  
 George Heath III  
 Dianna Heckstall  
 Charles Henderson  
 David Hewitt  
 Lindsey Hewitt  
 Sherry Hewitt  
 Donald Hibbard  
 Christina Hickman  
 Maria Hiefferon  
 Mary Hill  
 Myrna Hill  
 Kerna Hillis  
 Carter Hobbs  
 Linda Hobbs  
 David Hodge Jr.  
 Cynthia Haffler  
 Andrew Hoffman  
 Laura Hoffman  
 Hollice Hogan  
 Vida Haladia  
 Kellie Halder  
 Ralph Holder  
 Deborah Holland  
 Anthony Holley  
 Mark Holley  
 Sheila Holley  
 Joseph Hollingsworth Jr.  
 Johnnie Hollowell III  
 Martha Hollowell  
 Peggy Holmes  
 Gary Halsapple  
 Heather Halsapple  
 David Holt  
 Karin Haltslander  
 Christopher Hooper  
 Jeni Hooper  
 Sylvia Hoover  
 Retha House  
 Aimee Howorth  
 Phyllis Hubbard  
 Paula Huffman  
 Robert Huffman  
 Sherry Huffman  
 Angela Hughes  
 Edwrd Hughes  
 Manica Hughes  
 Thomas Hughes  
 Mary Hunter  
 Floyd Hurdle Jr.  
 Joyce Hurdle  
 Kathy Hurdle  
 Claude Hurt Jr.

Timothy Hutto  
 Joseph Hyder  
 Charles Hymes Jr.  
 Christine Irving  
 Lavern Irwin  
 Martha Islets  
 Irene Jack  
 Rufus Jackson Jr.  
 Judy Jackson  
 Peggy Jackson  
 Sylvia Jackson  
 Daryl James  
 Phyllis James  
 Richard James  
 Shella Jarvis  
 Keely Jeffers  
 Michelle Jefferson  
 Gracie Jenkins  
 Jennifer Jenkins  
 Lori Jenkins  
 John Jennings  
 Joyce Jennings  
 Mary Jennings  
 Rita Jennings  
 Shirley Jennings  
 Jay Jernigan  
 Thomas Jethro  
 Thomas Jewell II  
 Anthony Johnikins  
 Jo Ann Johnikins  
 Cheryl Johnson  
 Christopher Johnson  
 Dianese Johnson  
 Ernest Johnson  
 Monica Johnson  
 Nina Johnson  
 Teresa Johnson  
 William Johnson  
 David Jones III  
 Andrea Jones  
 Delois Jones  
 Duane Jones  
 James Jones  
 John Jones  
 Kevin Jones  
 Lisa Jones  
 Medina Jones  
 Otis Jones  
 Rhonda Jones  
 Robert Jones  
 Beth Jordan  
 Cynthia Jordan  
 Donna Jordan  
 Hilda Jordan  
 Alexandra Kammeyer  
 Annette Kearney  
 Dorothy Kee  
 Jonna Kee  
 Chrls Keeter  
 Jacqueline Kelly  
 John Kelly  
 Michael Kelly  
 Christine Kenney  
 Billie Ketterman  
 Deborah King-Woolridge  
 Henry King  
 Insun Kirchner  
 Richard Klein  
 Robert Klenke  
 Donald Klimovitch  
 Miranda Knight  
 Ernest Knighton  
 Carla Kopp  
 John Krawczyk Jr.  
 Robert Kroachmal  
 Susane Krueger  
 LindaJean Kuhl  
 Robert Lacy  
 William Ladow Sr.

## STUDENTS CONTINUED

Laura Lamb  
 Pamela Lambing  
 Merrill Lane III  
 Richard Lane Jr.  
 Amie Lane  
 Lois Lane  
 Carol Lang  
 Darleen Lassiter  
 Tracy Lassiter  
 Alberta Latimer-Hunt  
 Elaine Laurick  
 Ellis Lawrence  
 Michael Layden  
 Dawn Layfield  
 Catherine Leary  
 Julia Lee  
 Michael Lee  
 Victor Lee  
 Melissa Leete  
 Jacob Leonard  
 Melody Lepage  
 Sharon Lewis  
 Ronnie Little  
 Martha Liveman  
 Marvella Liveman  
 Joseph Long  
 Peggy Long  
 Andrew Lovlen  
 Susan Lawenbach  
 Kent Lowry  
 Stephen Lundberg  
 Linda MacDonald  
 Malcolm MacFee  
 Jeffrey Madre  
 Andrew Maglione Jr.  
 Dan Magrini  
 Selma Maines  
 Jennifer Mallary  
 Terrie Mallory  
 Verallyne Malone  
 Tara Malaney  
 Debbie Maner  
 Julia Mann  
 Vera Mann  
 Shawn Mansfield  
 Banny Markert  
 Carrie Markle  
 Louis Marriner  
 Stacy Marraw  
 Michele Marschall  
 Sandra Marschall  
 Erica Martin  
 Evanne Martyn  
 Michael Martyn  
 John Marx Jr.  
 Ann Marx  
 David Masan  
 James Mason  
 Freddie Massle  
 Karen Mathews  
 Cynthia Mathias  
 James Mathis  
 David Matthes  
 Richard Matthews  
 Teresa Matthews  
 Karyn Mayes  
 Cynthia McAuley  
 Paula McCard  
 Stephanie McCotter  
 Elizabeth McCourt  
 Wallace McCown Jr.  
 Vera McCoy Jr.  
 David McCullough  
 Gary McDaniel  
 Rhonda McDaniel  
 Jimmy McDaries  
 Darren McGee  
 Janet McGilberry  
 Sheri McHugh  
 Mark McInnis  
 America McIntosh  
 Connie McKinney  
 Sally McNary  
 Raymond McNemar  
 Gina McPherson  
 Mary McPherson  
 Gregory Meade  
 Dawn Meads  
 Frankie Meads  
 Judy Meads  
 Melanie Meads  
 Tracy Meads  
 Judith Meiggs  
 Jean Mendells  
 Matthew Merriman  
 Dennis Meyer  
 James Midgett III  
 Jody Midgett  
 Patricia Midgett  
 Allen Midgette  
 Stacey Midgette  
 Marie R. Miller  
 Alton Miller  
 Charleen Miller  
 Kellie Miller  
 Mary Miller  
 Patsy Mintz  
 Karen Mitchell  
 Ayako Miyazaki  
 Paula Mohr  
 Eileen Monahan  
 Daniel Moody  
 Benjamin Moore  
 Cheryl Moore  
 Danna Moore  
 Daris Moore  
 Michael Moore  
 Raye Moore  
 Richard Moore  
 Tony Moore  
 Tanya Moore  
 Judith Morast  
 Clifford Morgan Sr.  
 Dawn Morgan  
 Elizabeth Morgan  
 Norma Morgan  
 Jesse Morris  
 Kimberly Morris  
 Matthew Morris  
 Susan Morris  
 Timothy Morris  
 Alexander Marrisette  
 Mary Martenson  
 Kristine Marton  
 Devincey Mouring  
 Sharon L. Mudge  
 Timothy Mudge  
 Kimberly Mullis  
 Joel Murphy  
 Nancy Murphy  
 Patrick Murphy  
 William Murphy  
 Robert Murray  
 Richard Muscher  
 Anissa Musick  
 Eric Needham  
 Kimberly Needham  
 Steven Neeley  
 Pamela Nelms  
 Dawn Nelson  
 Gladys Nelson  
 Dawn Nesbit  
 Stephanie Newbern  
 David Newby  
 Karen Newins  
 Linda Newnam  
 Charles Nicholson Jr.  
 Caralyn Nixon  
 Sharon Nixon  
 Stacey Nixon  
 Susan Nixon  
 Teresa Nock  
 Diane Nordlee  
 Joan Norfleet  
 Jason Narris  
 Rosa Northwood  
 Erin O'Brien  
 Michael O'Hara  
 Patricia O'Neal  
 Elizabeth Odham  
 Christine Oliver  
 Mary Oliver  
 William Oliver  
 Lori Oneta  
 Jeffrey Onley  
 Hae-Ock Orr  
 Kathleen Otte  
 Janet Overman  
 Melvin Overton  
 William Overton  
 Dorlan Owens  
 Janice Owens  
 Nicole Owens  
 Pamela Owens  
 Gretchen Ownley  
 Teresa Ownley  
 Elizabeth Pace  
 Lori Padua  
 Elena Pagan  
 Bret Pails  
 Joanne Palls  
 Gina Palmer  
 Harvey Parker IV  
 Mindy Parker  
 Richard Parker  
 Lloyd Parrish  
 Alan Parsons  
 Sylvia Parsons  
 Thomas Parsons  
 Tracy Patrick  
 Bonnie Patton  
 Jennifer Payne  
 Ivey Peace  
 Kristin Pearce  
 Dorothy Pellis  
 Cynthia Pentecost  
 Timothy Peoples  
 Cecil Perry III  
 Della Perry  
 James Perry  
 Robert Perry  
 Tanya Perry  
 Wendy Perry  
 William Perry  
 Carol Petry  
 Linda Pettaway  
 Nancy Phelan  
 Mark Phelps  
 Sandra Phelps  
 Madison Phillips  
 Frederick Picard  
 Elbert Pierce Jr.  
 Cathryn Pierce  
 Dianne Pierce  
 Sidney Pierce  
 Charles Pike  
 Angle Pinner  
 William Palndexter  
 Yvette Poale  
 Darlene Poore  
 Dianna Paulds  
 Barbara Pawell  
 Frances Payner  
 Caralyn Price  
 Katherine Price  
 Stephanye Price  
 Scott Pritchard  
 Kathy Proctor  
 Kenneth Proctor  
 Kenneth Provast  
 Tanya Quamen  
 Karal Quidley  
 Carl Rabe  
 Donna Rackley  
 Dena Radley  
 Charlie Ralph  
 Leslie Ralph  
 Beth Ramsey  
 Christopher Rankins  
 Phyllis Rankins  
 Randall Ray  
 Cynthia Reed  
 Kim Reel  
 Vesta Reel  
 Charles Reich  
 Karen Rembert  
 Jeanne Reporter  
 Charles Reynolds  
 Jay Riccitielli  
 Rabin Rice  
 Clarence Richards Jr.  
 Kim Richards  
 Randal Richards  
 Caraline Richardson  
 John Richeson  
 David Ricker  
 David Ricks  
 William Riddick Jr.  
 Alan Riddick  
 Althea Riddick  
 Claudia Riddick  
 Cora Riddick  
 Emagene Riddick  
 Kimberly Riddick  
 Michael Riddick  
 Norman Riebsam Jr.  
 Carolyn Riggs  
 Lucy Robbins  
 Penny Roberson  
 Lorenzo Robinson  
 Susie Robinson  
 Michael Roderer  
 William Rodriguez  
 Robert Rogers  
 Danna Ragerson  
 Eva Ragerson  
 Valerie Ragerson  
 Debra Rose  
 Jo Rose  
 Nancy Rose  
 Carol Ross  
 Amy Roughtan  
 Barbara Roundtree  
 Randa Roundtree  
 Lola Roundtree  
 Timothy Rountree  
 Sterling Ruffin Jr.  
 Byron Russell  
 Eva Russell  
 Joseph Russell  
 April Sadler  
 Michael Salopek  
 Calvin Sample Jr.  
 Ira Sanderlin  
 Brenda Sanders  
 Vickie Sanders  
 Gabreel Saunders  
 Jennifer Saunders  
 Nelle Saunders  
 Ambrase Sawyer Jr.  
 Anna Sawyer  
 Barbara Sawyer  
 Gussie Sawyer  
 Kimberly Sawyer  
 Lorene Sawyer  
 Mamita Sawyer

## STUDENTS CONTINUED

Michael Sawyer  
 Ralph Sawyer  
 Sarah Sawyer  
 Tammy Sawyer  
 Wendy Sawyer  
 Mary Schandel  
 Mark Schenk  
 John Schidlmeier Sr.  
 Gisela Schofield  
 Ruth Schultz  
 Mary Schuster  
 Carolyn Scott  
 Jennifer Scott  
 Patricia Scott  
 William Sears  
 James Self Sr.  
 Jolyquin Sessoms  
 Ruth Sexton  
 Mary Seymour  
 Kelly Sharber  
 Allen Sharpe  
 Natalie Sharpe  
 John Sheldon  
 Sandra Sheller  
 Colin Shelley  
 Shirley Sherlock  
 Eric Shults  
 Mark Shults  
 Ruth Shutt  
 Bonnie Sickler  
 Melanie Siffel  
 Nancy Silver  
 Jeffery Simpson  
 Mary Simpson  
 Dale Singletary  
 Catherine Skerrett  
 Carroll Skinner  
 Christine Skinner  
 Clayvon Skinner  
 Ginger Skinner  
 Verna Skinner  
 Celia Skipper  
 Lisa Skittlethorpe  
 Carrie Slade  
 L. McQueen Small  
 Andrea Smith  
 Barbara Smith  
 Harry Smith  
 Leona Smith  
 Louann Smith  
 Margaret Smith  
 Marvin Smith  
 Mincle Smith  
 Teresa Smith  
 Velma Smith  
 Mark Smitheman  
 Lori Snell  
 Richard Snow  
 Elizabeth Snowden  
 Lisa Sparks  
 Karen Speakman  
 Bonnie Spear  
 John Spear  
 Mary Lou Spear  
 Patricia Speer  
 Waynette Speight  
 Michelle Spence  
 Kimberly Spencer  
 Tiffney Spencer  
 Harry Sperry  
 Lydia Sperry  
 Robert Spring  
 Cheryl Stafford  
 Ervin Stallings Jr.  
 Sidney Stallings Jr.  
 Cynthia Stallings  
 Diana Stallings  
 Peggy Stallings  
 Sherri Stallings

Teresa Stallings  
 Zerrena Stallings  
 Christy Stanley  
 Fred Stanley  
 Eileen Staples  
 Kevin Staples  
 William Starke  
 Lisa Staton  
 Aimee Stenta  
 Michelle Stephenson  
 Lisa Stepanik  
 Lisa Stevenson  
 Paula Stevenson  
 David Stewart  
 Ellen Stewart  
 Lawrence Stinson  
 Kathleen Stockton  
 Douglas Stoddard  
 Christine Stoddard  
 Ernest Stokely  
 Amylynn Stokes  
 Rebecca Stone  
 Brenda Strain  
 Katherine Strabel  
 Darlene Styron  
 Bryan Sullivan  
 Jeffrey Sullivan  
 Cheryl Sulzer  
 Sharon Surratt  
 Susan Sutton  
 Mark Swain  
 Rhonda Swiff  
 Kevin Sykes  
 Michelle Sylvester  
 Stephen Tabor  
 Marylee Taff  
 Terry Tague  
 June Tanner  
 Robert Tanner  
 Tiffany Tate  
 Glenn Taylor  
 Nancy Terrill  
 Carol Thiedeman  
 William Thiedeman  
 Andrew Thomas  
 Belinda Thomas  
 David Thomas  
 Herbert Thomas  
 Deborah Thompson  
 Tammie Thompson  
 Timothy Thompson  
 Sarah Thoms  
 Ashlee Thorne  
 Janice Tice  
 Aurine Tiller  
 Dawn Tillet  
 Virginia Tillet  
 Linda Tilley  
 Angela Tisdale  
 Dorothy Tisdale  
 Kristian Toler  
 Phebe Toler  
 Dale Tomb  
 Carole Tomlinson  
 Timothy Toppin  
 Teri Jo Toppings  
 Chrystal Towe  
 Nita Taxey  
 Lea Trew  
 Simona Trimblett  
 Anthony Trotman  
 Gilbert Trott  
 Janet Trueblood  
 Gail Tucker  
 Maxine Turner  
 Tawanda Turner  
 Vernon Turner  
 Darlene Tuttle  
 Natalie Twiddy

Dennis Twiford  
 Beverly Twine  
 Tanya Twine  
 Donna Tywyne  
 Michael Tynch  
 Loine Umberger  
 Craig Umphlett  
 Kathy Umphlett  
 Paula Umphlett  
 Patricia Upton  
 Paula VanHorn  
 Lois Vanscoy  
 James Vaughn  
 Lucy Vaughn  
 Margaret Vessey  
 Shari Vincent  
 Arthur Wagner  
 Anjanette Walker  
 David Walker  
 Leonard Walker  
 Theresa Walker  
 William Walker  
 Gloria Wall  
 Leanne Wallid  
 Lisa Walters  
 Pamela Walters  
 Sheba Walton  
 Aaron Ward  
 Christina Ward  
 Leah Ward  
 Melissa Ward  
 Lisa Warren  
 Tonja Washington  
 Melvin Waters  
 John Watkins  
 Bonnie Watson  
 Verna Watson  
 Beverly Watts  
 Earl Weatherly  
 Jeffery Weatherly  
 Brian Webster  
 Cheryl Weeks  
 Lisa Weeks  
 Maria Weeks  
 Steffen Wehnes  
 Kimberly Welch  
 Pamela Welters  
 Christopher Wescott  
 Pamela Wesserling  
 Karen West  
 William West  
 Cynthia Whidbee  
 Sharon Whidbee  
 Bruce White Jr.  
 Harold White Jr.  
 Angela White  
 Ann Carol White  
 April White  
 Barbara White  
 Carolyn White  
 Chevelle White  
 Christa White  
 David White  
 Deborah White  
 Ernell White  
 Evonnie White  
 Frances White  
 Jay White  
 Kathryn White  
 Leland White  
 Mary White  
 Melanie White  
 Rachel White  
 Rosaline White  
 Stephen White  
 Tracy White  
 Paul Whitehead  
 George Whitehurst  
 James Whitley

Timothy Whitt  
 Kenya Whittington  
 Anne Wiese  
 Edith Wiggins  
 Karen Wiggins  
 Barbarajo Wiles  
 Johnny Willey  
 Rembert Williams Jr.  
 Anita Williams  
 Anthony Williams  
 Carrie Williams  
 Catherine Williams  
 Cynthia Williams  
 Deborah Williams  
 Donna Williams  
 Edward Williams  
 Gwen Williams  
 Jackie Williams  
 Janice Williams  
 Kelly Williams  
 Kenneth Williams  
 Lechelle Williams  
 Lisa Williams  
 Patricia Williams  
 Patsy Williams  
 Penelope Williams  
 Ronald Williams  
 Sadie Williams  
 Tena Williams  
 Vattress Williams  
 Willis Williams  
 Bernadette Wilson  
 Claywood Wilson  
 Keith Wilson  
 Robert Wilson  
 Terri Wilson  
 Ann Winfree  
 Alydia Wingard  
 David Winslow  
 Kimberly Winslow  
 Marisa Winslow  
 Paula Winslow  
 Rose Winslow  
 Mary Wintrose  
 Brant Wise  
 Harold Wise  
 Harold Wiseman  
 Mark Wiseman  
 Teresa Wismer  
 Charlotte Witasky  
 Betty Wolf  
 Blair Wolf-Cheek  
 Cassandra Wolfrey  
 Laura Wolke  
 Martin Wood  
 Lavinia Woodard  
 Tracey Woodard  
 Gregory Wooddell  
 Valecia Wooddell  
 William Woodley Jr.  
 Teena Woods  
 Mark Woolard Jr.  
 Jackie Woolard  
 Michael Workman  
 James Woroneski  
 Allen Worrell  
 Gene Wyman  
 Anita Wyrick  
 C. Sean Yacobi  
 Rebecca Yager  
 Kathryn Yoder  
 William Younger III  
 Tanya Zimmerman  
 Dawn Zurawicki





# Joining The Best

*Breakin' Out of the 80's Routine & Bursting into 90's involvement*

Upbeat, fast paced, and full of energy are just a few phrases to describe COA's "club scene". From the Biology Club on Main Campus to the Young Democrats Club at Dare, everyone is actively involved in supporting College of the Albemarle.

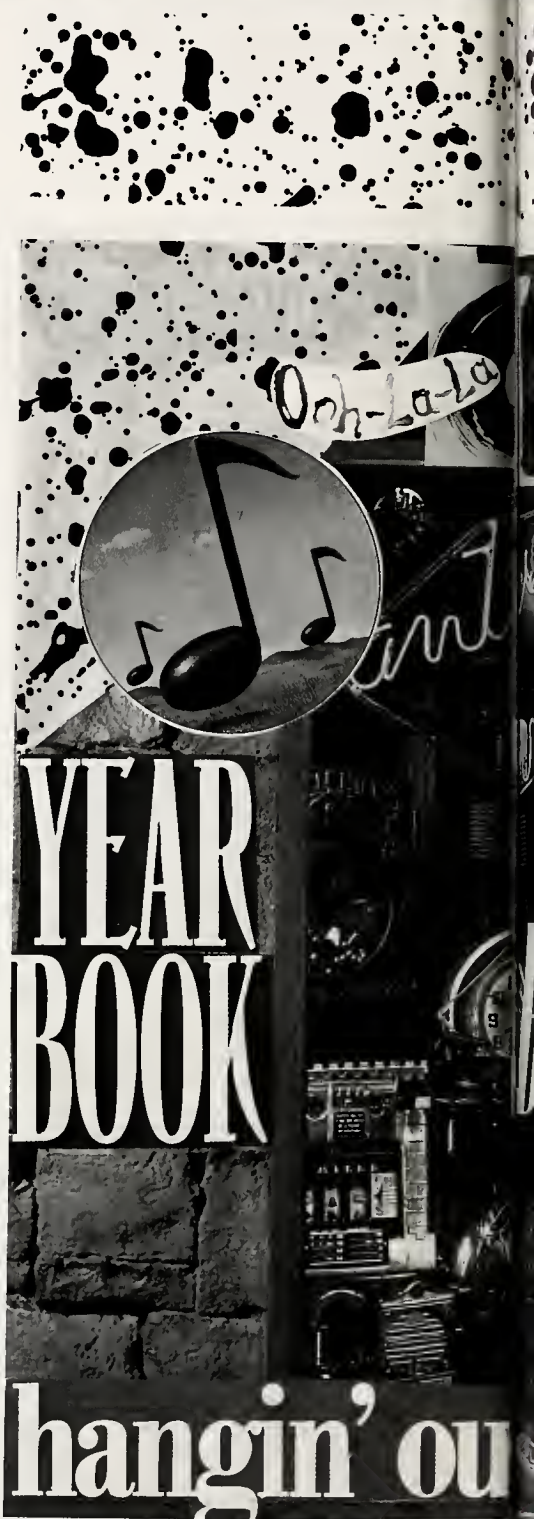





# CLUB PROJECTS

JOIN THE BEST



*Measurements*



dedicated

# BREAKIN' OUT

# ACTING UP

# TALENT

Make A  
Statement



above and counterclockwise: It's Club Day and the Foreign Arts Club takes advantage ... if you don't look good, we don't look good ... the halls are alive with the sounds of music ... Vanessa demos the proper way to pose ... slow dancin' at DCC ...

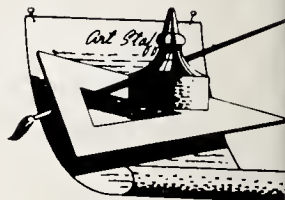



**ARGUS** members: Jim Bridges (advisor), Gerri Balance, Christine Carson, Sandra Humphries, Christy Irving, Cathy Kubicki, Ken Purvas, Bruce White, Lisa Waoddell



**LITERARY VENTURES:** *left* — Editor, Angela Wood proofs an article. *right* — Terry Davis gives the OK to Sandy Basnight's photo layout.



**ART CLUB** members: Ben Hill (advisor), Gerri Ballance, Lin Dziuk, Alice Finley, Teresa Matthews, Bret Palis, Dana Powell



**FOREIGN ARTS CLUB** members: Barbara Riccardo (advisor), Michele Byrum, Michelle Cox, Stacey Di Giovanni, Lin Dziuk, George Ellenberg, Margaret Finnegan, Linden Greene, Teresa Matthews, Dana Rogerson, Darothy Sills



**CHORALE:** Tuning up the vocal chords, Dr. Chau whips the COA chorale into shape. Here the chorale is practicing for one of the many entertaining performances to be given during the year.



**BAND:** The COA Community Band learned several new pieces of music in preparation for the Christmas concert that was presented at Southgate Mall in December.



**DARE CAMPUS PTK members:** Teresa Kerber (*advisor*), David L. Jones III (*President*), Julie Norris (*Vice President*), Eric Francis (*Treasurer*), Terry Davis (*Secretary*), Sandy Basnight (*Assistant Secretary*), Tiffany Beasley, David Cowan, Kenneth Dyar, Carol Harris, Vicki Hunter, Mike Jones, Marvella Liverman, Melissa A. McAllister, Wynona McKinney, John R. Richeson, Mark N. Shults, Richard Stone, Maria Tabor, Holly K. West



**MAIN CAMPUS PTK members:** Jimmy Anderson (*Advisor*), Laura Bass, Gray Chesson, Judy Jackson, Jeff Jones, Brenda Lundy, Verilynne Malone, Paulette Mansfield, Donna Rackley, Althea Riddick, Geraldine Gandara-Rabtoy, Rodger Rossman, Josann Rutsch, Tina Sawyer, Jane Shimpach, Waynette Speight, Sherri Stallings, Eileen Staples, Ann Turner, Paula Winslow



left and counterclockwise. PBL officers — Marvenia White (advisor), Troy White (President), JoAnn Starboard (Vice President), Renita Ferebee (Secretary), Shirley Ballard (Historian), Donna Jordan (Treasurer), Barbara Powell (Historian) . . . Foreign Arts Club officers — Barbara Riccarda (Advisor), Stacey DiGiovanni (President), Dana Rogerson (Vice President), Margaret Finnegan (Secretary), Linden Greene (Treasurer), Teresa Matthews (Publicity), Michele Byrum (Student Senate Representative), Dorathy Sills (Student Senate Alternate) . . . DCC PTK officers pose for a picture after the induction ceremony . . . Bob Marrill (Director — DCC), Jae Turner (Assistant Director — DCC) and Dr. Chessan chat after the DCC PTK induction ceremony . . . PTK officers — Jimmy Anderson (Advisor), Radger Rossman (President), Tina Sawyer (Vice President), Veralyne Malane (Secretary), Sherri Stallings (Treasurer), Gray Chessan (Book Store Manager), Josann Rutsch (Student Senate Representative) . . .





**STUDENT SENATE** members: John Aydlett, Kim Blount, Christine Carson, Wesley Davis, Debbie Denton, Lin Dzuik, Kent Edwards, Kyle Endres, Teresa Matthews, Jaan McCleary, Jim Miller, Brad Myers, Madison Phillips, Kristen Pierce, Amy Raughton, Eric Shultz, Anne Spruill, Christine Spruill, Norman Spruill, Calleen Timko, Craig Umphlett, Bruce White, Kathy Yoder



above and clockwise: voting for student senate offices . . . senate sponsored Shady Grove Band entertains . . . Bahama Night buffet . . .







**CAMPUS CONCERNS CLUB** officers: Angela Wood (President), Chris Hardee (Vice President), Heather Day (Assistant Secretary), Sherri O'Neal (Treasurer)



above and counterclockwise: Mr. Willis offers his sponge to anyone willing to wash a car at the Campus Concerns car wash . . . Does it take five people to clean one side?! . . . Melissa manages to clean the windshield without touching the washcloth! . . . Count Turner relaxes at the Dare County Halloween Dance . . .



**BIOLOGY CLUB** members: Jerry Leete (advisor), Kristie Armstrong, John Avery, John Aydlett, Michelle Byrum, Belinda Halstead, Rob Hudson, Deann Mansfield, Jim McDavies, Dorothy Sills, Belle Singletary, Jeneé Spencer, Cheryl Stafford, Gibson Wilson, Kathy Yoder



*left and counterclockwise:* "Now this is how you check to see if he's done ..." "Hey, theirs must smell better than mine ... " OK John, what's so funny?..."

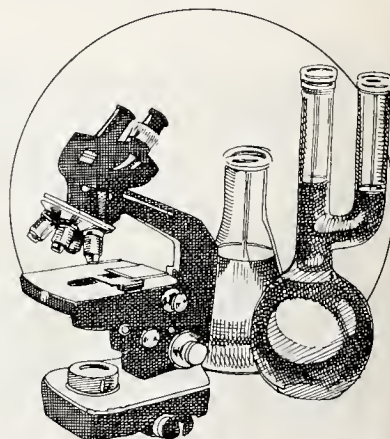



**TECH CLUB:** The Tech Club is a newly formed club consisting mainly of vocational students, yet it is open to all. Some of the projects this year have included a car bashing and an aluminum scrap drive.



**COSMO CLUB (members):** Betty Barr, Bonnie Cartwright, Tracie Cartwright, Robin Coleman, Elizabeth Cowell, Sherry Gregory, Dara Harrell, Dayna Hyder, Danna Jones, Tracy Meads, Lisa Motta, Anna Turner, Kay Spivey, Trina Coefield, Hallice Ann Hagon, Eva Russell, Lisa Bailey Weeks, Tracey Woodard



**YOUNG DEMOCRATS CLUB** members: Dr. John Whitley (Advisor), Cyndi Hannah (President), Teresa Blevins (Vice President), Chris Hardee (Treasurer), Terry Davis



**PBL** members: Marvenia White (Advisor), Shirley Ballard, Renita Ferebee, Paula Gibbs, Cynthia Grandlam, Anita Gregory, Antoinette Holley, Johnnie Hollowell, Lisa Jones, Donna Jordan, Nemesia Newby, Beverly Potts, Barbara Powell, Althea Riddick, Rodger Rossman, JoAnn Starboard, Troy White



*top left: PBL float captures first place . . . direct right: students relaxing in the Dare County Center lounge . . . bottom left: DCC Registrar, Virginia Tillet prepares for her photo session . . . bottom right: Oh what beautiful nails you have . . .*





**ADN '90 members:** Carol Armstrong, Sybil Baccus, Mary Liz Boone, Connie Bremmer, Shari Cassese, Sharman Crain, Paula Dail, Phyllis Dowdy, Virginia Evans, Jeni Hooper, Brenda Lundy, Stephanie Madden, Angie Nida, Karla Overton, Nancy Parker, Jackie Riddick, Jo Ann Sander, Darlene Sanderlin, Ann Turner, Paula Vanhorn



**ADN '91 members:** Crystal Beckwith, Catherine Bott, Jana Brady, Mary Brickhouse, Shelly Cole, Andrea Dellinger, Tanya Dubose, Deborah Evans, Joyce Hurdle, Peggy Jackson, James Mathis, Dawn Meads, Geranda Miller, Marie Miller, Frances Poyner, Donna Rackley, Carolyn Scott, Natalie Sharpe, Sandra Sheller, Shirley Sherlock, Lisa Sparks, Karen Speakman, Waynette Speight, Nancy Terril, Angie Tisdale, Sheba Walton, Frances White, Lisa Williams, Sadie Williams, Paula Winslow



*right: ADN '94 Officers — Deborah Evans (Treasurer), Angela Tisdale (Secretary), Paula Winslow (Vice President), Jana Brady (President), Karen Speakman (Historian, Student Senate Representative), Donna Rackley (Student Senate Representative), Catherine Bott (Historian) . . . Middle right: taking a break from those nursing duties . . . bottom right: intense interest? must be studying . . . bottom left: "da ya pump her leg like this to keep her breathing?!"*



**PNE members:** Amie Campbell, Louise Chesson, Pomela Dashiell, Tammy DeBerry, Christine Graham, Vanessa Hewitt, Pomela Leamer, Lilly Lindsey, JoLynn Muscher, Annette Smith, Sarah Stallings, Dorsha Thornton, Corrine Twiddy, Shari Vincent, Angela White, Amy Worrell, Kim Riddick



# Painting The Town

*Looking Back, Moving Forward*

An eventful year is a memorable year; the '89-'90 school year was no exception. Students and faculty members worked side by side year round to pull club members and nonmembers together. A moment in retrospect allows us to remember some of those remarkable feats and lasting impressions made throughout the year.





# All the News That Fits" FROM THE CUTTING EDGE

LOOKING BACK

INTERESTING

# What happened

1989

RAVE REVIEWS

LASTING IMPRESSIONS

89 Lonely are the brave:  
A Beijing protester  
demanding reforms  
faces down the army;

China's rulers order an assault on  
Tiananmen Square, killing 5,000—  
and the beginnings of democracy.  
The Iron Curtain lifts as Hunga-  
ry snips its barbed-wire borders  
and Poland installs a non-Communi-  
st government. Iran's Khomeini  
deems *Satanic Verses* blasphemous  
and demands author Salman Rush-  
die's head. Japan's Hirohito, 87,  
dies, ending a 62-year reign. George  
Bush calls drugs Public Enemy No. 1.  
Voyager 2 caps its 12-year, four-  
planet mission with a Neptune flyby  
and will likely be the first man-made

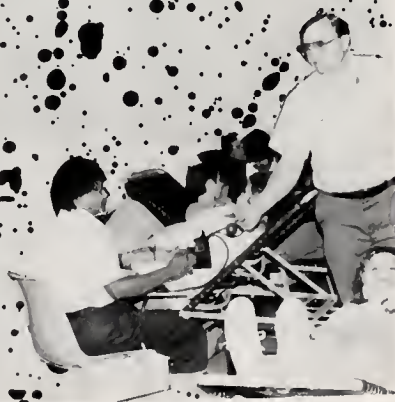

port  
CT



As COA-DCC former Director, Bob Morrill resigned, the students and faculty gave him a small farewell party. Shown here PTK President, David Jones, presents Bob with a Cross pen set (left). Below, Teresa Long-Blevins, SGA President, presents Bob with a plaque showing our appreciation of a job well done.

## Farewell Bob

Robert (Bob) Morrill  
COA-DCC Director  
1986-1989





The COA 89-90 Christmas Party/Dance was held at the Riverwind Lounge. Dana Powell (*top left*) was awarded the title Ms. Merry Christmas. Dwan Turner (*top right*) gets into the spirit as she shows us the latest dance step for mothers to be. (*Above*) Two happy partygoers enjoying the evening . . . (*Left*) Umm food!

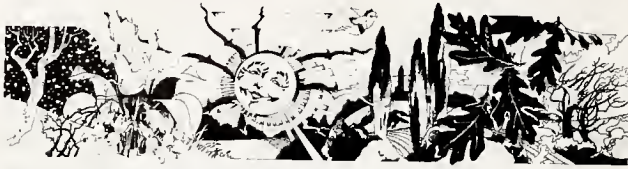

*direct left and clockwise: Foreign Arts Club and Art Club members visit Buddah at the Chrysler Museum ... Joan supports the Student Senote's pizza giveaway ... The blood drive draws participation from the nursing students ... as well as other friendly faces ... Halloween brings out true personalities ... unfortunately!!?...*





above and counterclockwise: Santa makes an appearance at the COA children's Christmas party ... students and faculty pull together to help out victims of hurricane Hugo ... George McKecuen draws quite a crowd to his college survival skills seminar ... cultural entertainment ...





*top left and clockwise: Christmas dance ticket sales ... Ho Ho Ho, the Christmas parade we go! ... The Student Senate float brings the COA family together ... PBL float captures first place ... December library decor ... thumbs up from Bruce Rodar ...*





## COA Community and Small Business Center Opens . . .

Friday, January 5, with two hours of entertaining music compliments of Mike Cross and the North Carolina Symphony, conducted by Jackson Parkhurst. The Follies, directed by Ms. Lucy Vaughn, began practice the following day.

### BRIAN MORRIS PERFORMS



Brian Morris, formally with the visiting artist program, performed for students in the Student Center. Mr. Morris teaches jazz guitar at Alma College in Michigan, and his collective performance was appreciated as it helped bring the Winter quarter to a happy close.

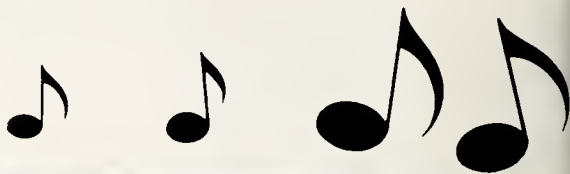





## COLLEGE DAY!

Representatives from several North Carolina universities gathered today to offer their assistance to any potential transfer students. They answered many questions concerning admissions, financial aid and various classes.

## HAPPY VALENTINE'S DAY!





# CAPITAL FOR A DAY . . .

## Governor Jim Martin Sets Up Headquarters at New COA Community Center

Tuesday, January 23, 1990, Governor Jim Martin began his 'Capital for a Day' visit at COA. He was welcomed with a reception at the new Community and Small Business Center where his staff also set up office hours until 4:00 pm.

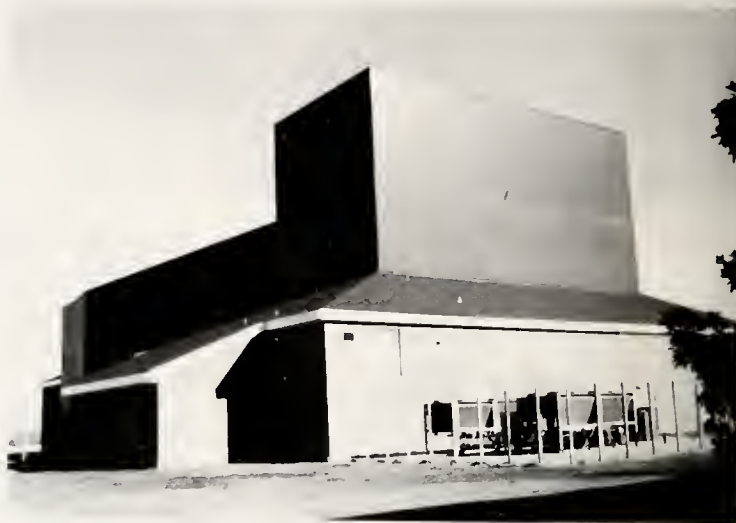

## Young Republicans Meet With Governor Martin



During Governor Martin's visit to COA, he specifically asked to meet with one of the COA student organizations — "The Young Republicans." The Governor took thirty minutes of his schedule to take pictures with the Young Republicans, joke with them, and to let them know that the YRC can be of great help to the Republican candidates from the Eastern part of North Carolina. He also encouraged all the members to vote and to participate in the election process.

Rodger Rossmon

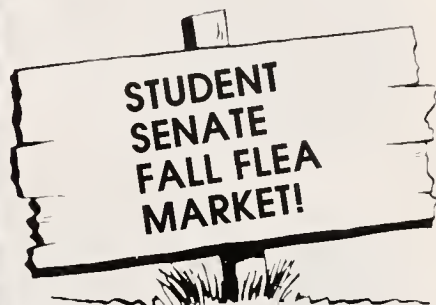

The Student Senate held its Annual Fall Flea Market on October 21, Saturday, in the A parking lot. Five clubs had tables set up along with four non-student groups. It was sunny but breezy and approximately 400 lookers and buyers came through.

Joan McCleery



## DARE CAMPUS VOLLEYBALL

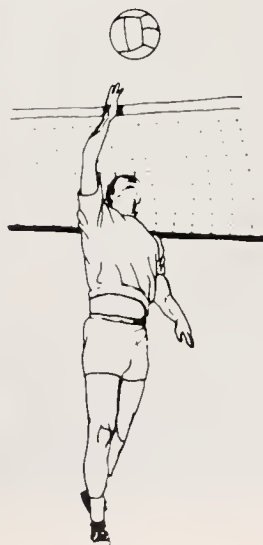



*right and clockwise: pizza party?!...  
ADN '91 helps sponsor club day ...  
Dwan and Paulette begin yearbook  
preparation ... "Ma" Bell!...*





above and counterclockwise: standing room only ... PBL bakes its way into the hearts of many ... PBL induction ceremony ... the cheese stands alone ... and a one and a two ...













# Supporting The Steps

Marketplace: Past, Present  
& Future

Before you close this year-book, direct your attention to the people who made it possible to produce this memorable publication. Through the ads listed ahead, the local businesses have shown that they care about our school by helping to support us in *designing the times* here at **COA**. We appreciate the encouragement shown by these organizations.

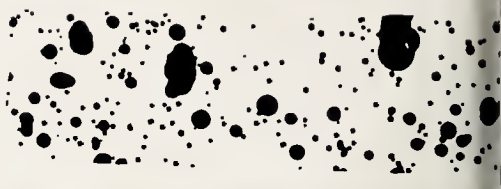

## Classified Advertis

PHIL COLLINS/GENESIS FANZINE WRITE: Collins Connection, Box 660832, Miami Spru 33166. **SPECIAL**  
MAKE YOUR OWN T-shirt. Gracetal Lyes, 4664 S. Wood, CO 80111. (303) 721-6070.

BACKSTREETS: THE ALL-BRUCE SPRINGSTEEN MAGAZINE. Subscriptions: \$3.50 Box 512

SO MUCH de Time. 5664 South Jeff

EXHUME ELVIS! BUMPERSTICKER. SEND \$3.00 to: Bumpersticker, Box 26213, Baltimore, MD 21210.

"JOHN LENNON... THANK YOU." \$2 OR 2/\$3. M. Kander, 4210 Lowell Dr., Baltimore, MD 21298



**T**ELEVISION G OF A \$2.00 each: Parting Shot, 3160 Doraville, GA 30340.

10 BUMPERSTICKERS! ANY \$1.00. 2/\$6.00. 4/\$11.00. 10/\$21.00. 100/\$110.00. 110F Dalor Court, Woodbury, NJ 07095

"BOYCOTT X-MAS." FED UP? SAY SO. \$2. RLW, Box 5937, Portland, OR 97228

### Business Opportu

EARNINGS UNLIMITED! MAIL order alarm advertisements from home! Merchandising, Box 59314, Chicago, IL 60659

MAKE BIG \$\$ MOVIE PRODUCER WANTS true life/fictional stories. Send self-addressed envelope for information. Producers Search, 2934 1/2 Beverly Glen Circle, Suite 394-S, Los Angeles, CA 90077.

INVENTIONS, IDEAS, TECHNICAL wanted! Industry presentation/nationwide. 800-288-IDEA. ISC-ROI. PA 15222.

I DO THE WORK FOR YOU! Send SASE for package. Gaithersburg, MD 20878

BE YOUR OWN BOSS! 1001 FAST, EASY ways to make money! Free! Rush name, address: Money Making, Dept. RS, Box Z, Studio City, CA 91604.

WASHINGTON, ARIZONA, ETC. \$7.99. WASHING- 4444, Se-

WASHING- 4444, Se-

WASHING- 4444, Se-

WASHING- 4444, Se-

WASHING- 4444, Se-

WASHING- 4444, Se-

WASHING- 4444, Se-

# FAREWELL

Sweatshirts - \$19.99. Baseball Hat SWAGO, 648 N.E. 40th Ct., Ft. Lauderdale, FL 33309

SICK OF ELVIS T-SHIRTS? circle and slash. \$10 PPD. BDL, emue, Suite 208, Baltimore, MD. 21298

T-SHIRTS WITH GRAPHIC winning illustrators. Call for fr 1115.

EARN EXTRA MONEY: the hottest new socks in the country. Philadelphia T-Shirt Mus St., Philadelphia, PA 19107.

### Collector's



3 COLLECTION UL DEAD Limited "riddler," the original Blues for Allah" album & signed by "Garris". Individually selling 12/20/88. Successful 12/21-24/88. Write: Music Television, San Diego, CA 92117

GRATEFUL DEAD collection to the Role: San Diego, CA 92117

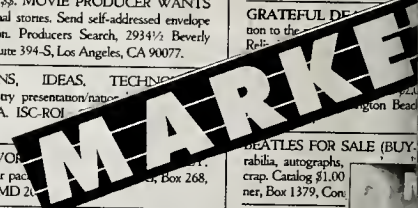

# ads

BEATLES FOR SALE (BUY) rabilia, autographs, crap. Catalog \$1.00 ner, Box 1379, Con-

AUTHENTIC I laminated tour pas promo glossies - \$5 BON JOVI, NICE 16-pg. illustrated River Edge,

ACTORS! NICKS, Elton, Benatar, Olivia, U rds, Imports, Posters, olia, Promo's, Autogra SCO, Box 8895A, Green-

ISSUE OF GOLDMINE to-find records, compact of Fame artists and today (U.S. only) Goldmine, D Suite 36, Iola, WI 54990.

BEATLES: FINAL CONCERT

ART  
E R T I S I N G   S E C T I O N

L

B O O K S

E for  
12th

ON.  
graphs  
inning  
Hand  
y thru  
sub

PLACE

LOG,  
Box  
I buy

EMO-  
new  
ES

\$4,  
B.W  
LURE.  
\$1 for  
Box

EART,  
More!  
wards,  
\$1.00.

1966



HEATER



MUSIC



RT



SURGEON GENERAL'S WARNING: Cigarette  
Smoke Contains Carbon Monoxide.

PROCESS C-41  
200 film  
35MM





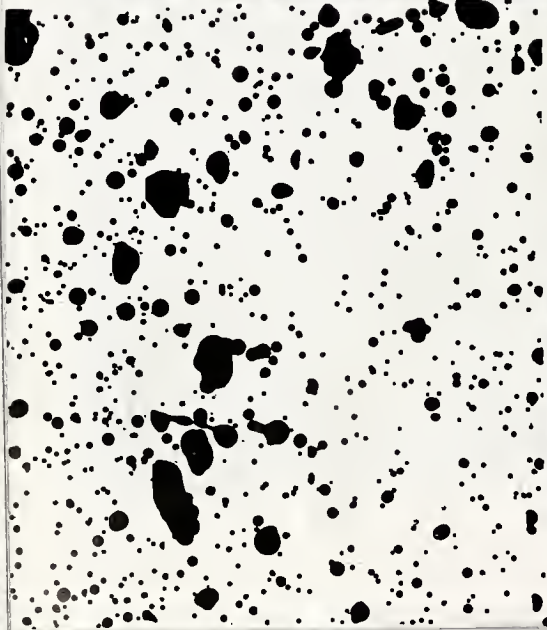
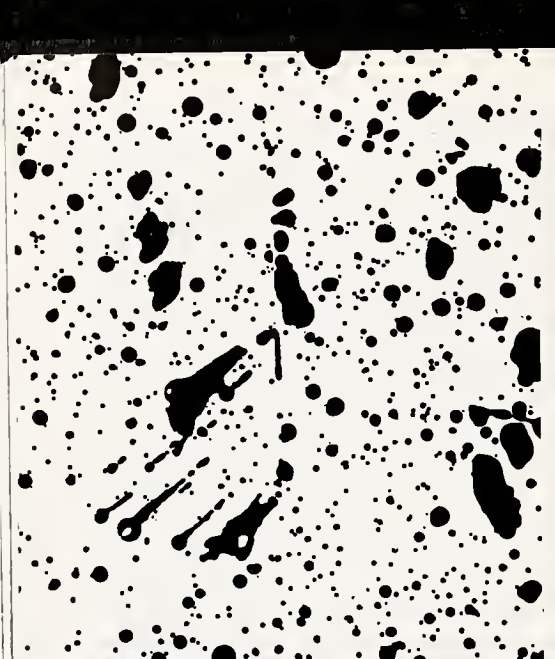

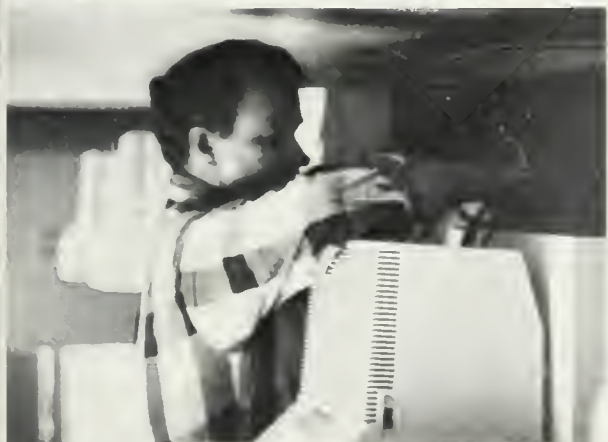







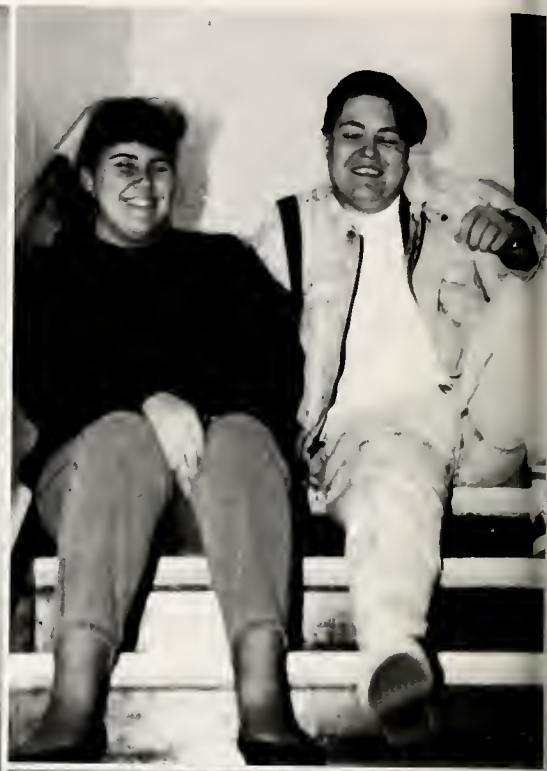

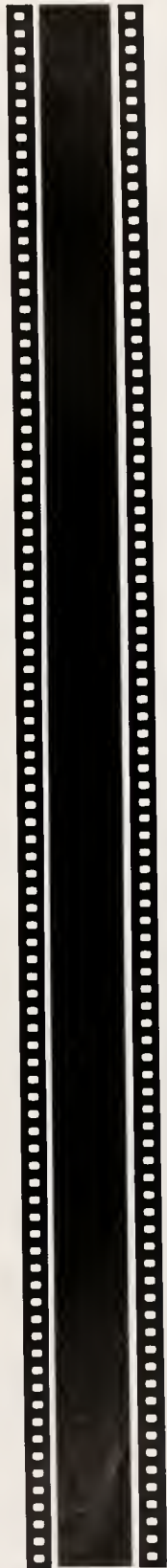

# PEMBROKE

YACHT SALES

6800 GLENWOOD AVE.  
RALEIGH, NC 27612  
1-800-768-2628

WEST QUEEN STREET  
EDENTON, NC 27932  
(919) 482-7301/5151



## FRANK'S AUTO SUPPLY, INC.

Automotive, Tractor and Industrial Supplies  
Phone 335-0851

1019 N. Road Street  
ELIZABETH CITY, N.C.

## Standard Tile, Inc.

CERAMIC -- VINYL -- CARPET -- WALLPAPER

211 Forest Park Road, Elizabeth City, NC 27909

"Our Reasonable Prices Will Floor You"

(919) 335-7188

GENE MEADS



(919) 335-0892

*A. Mack Sawyer Studios*

PHOTOGRAPHY • FRAMING • GALLERIES

1400 W. CHURCH ST.  
ELIZABETH CITY, NC 27909



**ESSEX**  
SAVINGS BANK INC

Offering the community  
a full range of financial services

**ESSEX SAVINGS BANK INC**  
400 W. Ebringhaus Street Elizabeth City, NC 27909

**338-0871**

Member SAIF



P. O. BOX 589  
EDENTON, N.C. 27932  
(919) 482-2222

Quality Peanuts  
& Peanut Gifts

**M.G. Morrisette & Son**  
*Home Furnishers*

**335-2493**  
109 N. Water St.  
Elizabeth City, NC

CONGRATULATIONS  
and BEST WISHES  
to all GRADUATES!

**Kitty Hawk  
Sports**

Windsurfing  
Sailing & Jet Skiing  
Swim & Sportswear

Present Your School ID  
for 10% Off a Purchase.  
(Windsurfing, Hang Gliding & Sale Items Excl.)

Hang Gliding  
Stunt Kites & Toys  
T Shirts & Apparel

MP 13, Across from  
Jockey's Ridge \* 441-4124  
Wee Wink's Sq., Duck  
261-8770  
Cape Hatteras in Avon,  
995-5000



ROY O. PHILLIPS



**Island Pharmacy**  
Inc.

Telephone  
473-5801

Virginia Dare Highway  
P. O. Box ~~1040~~ 2027  
MANTEO, N. C. 27954

**Moncie's**

MANTEO'S BEN FRANKLIN  
Chesley Mall  
Hwy 64 MANTEO NC

**ONE HOUR  
PHOTOS**

**QWIK-SHOT**  
FAST FOTO SERVICE

*Drops On The Beach*



Developing Your Memories Today In  
Our Lab In Chesley Mall, Manteo. Color  
Photos From Your 110, 126 Or 135 Film  
In Just One Hour, Or 4 Hours If You're  
Not In A Hurry!

DIAL  
**473-5598**  
CHESLEY MALL

**CHOWAN  
HOSPITAL**

Congratulates  
COA Graduates



"Meeting Your Needs For Quality Care"

Virginia Rd.  
Edenton, N.C.

In times of trouble I will be there for  
you, and your happy times I want to share  
with you. You are my strength when I am  
weak. You give me joy when I am sad.  
Your beauty brightens dreary days. I strive  
for perfection to please you. My life will  
forever be better because of you **JANE.**

I LOVE YOU

*Rodger*

Congratulations COA Graduates!  
from



Downtown Elizabeth City

(919) 335-2991

Quality, Service, and Dependability  
for 105 years

OPHTHALMOLOGIST  
DISEASES AND SURGERY OF THE EYE

**WM. S. BLAKEMORE, M.D.**  
**482-7471**

1018 MARK DRIVE  
EDENTON, N.C. 27932  
482-7471

OUTER BANKS MALL  
NAGS HEAD, N.C. 27959  
441-5911

SUPPORT  
COA  
HAVE YOUR  
PHOTO  
TAKEN FOR THE  
YEARBOOK



*Edenton Motors, Inc.*

N Broad St. Extended  
Edenton, N. C. 27932

P. O. Box 469  
Phone (919) 482-8421

(919) 335-4319

*Mildred's Florist Shop*

710 W EHRINGHAUS  
ELIZABETH CITY, NC 27909

ECSU & COA  
STUDENTS  
10%  
DISCOUNT  
WITH ID CARD  
**335-9400**



**CONGRATULATIONS,  
CLASS OF 1990!**

**ALBEMARLE OFFICE SUPPLY**  
116 South Road Street  
Elizabeth City, N.C. 27909

Pauline L. Berard  
Sales

Phone  
**(919) 338-3938**

# MILL-END

carpet shops

JON VAN DALSUM  
GENERAL MANAGER

300 EHRLINGHAUS STREET  
ELIZABETH CITY, NC 27909

335-2915

# F. P. WOOD & SON, Inc.

JIMMY A. HARRELL, JR.

Post Office Box 159  
Camden, North Carolina 27921

CAROLINA TRANSIT, Inc.  
F. P. WOOD & SON, Inc.  
GEORGE WOOD FARMS

Phone 919-335-4357

## SPORTS CORNER

SUMMER & WINTER  
SPORTS APPAREL

EQUIPMENT  
FOR ALL MAJOR SPORTS

- RACQUET RESTRINGING
- SNOW SKI RENTALS

338-5091

SOUTHGATE MALL  
ELIZABETH CITY, NC



## Drs. Hornthal & Sieck, P.A.



*Protecting Your Smile*

*Your Best Asset*

Full Service Dental Care

103 MARK DRIVE P.O. BOX 646 EDENTON, N.C. 27932



## BLOUNT'S MUTUAL DRUGS

J.G. (Jim) Blount, Sr., *Pharmacist*

323 S. Broad St.  
P.O. Box 209  
Edenton, NC 27932

Business:  
(919) 482-2127

## BEST WISHES TO THE CLASS OF 1990



*Compliments  
of*

**THORNTON  
DEVELOPMENT  
CORPORATION**

Harrell's Furniture & Appliances

400 E. Elizabeth Street  
Elizabeth City, NC 27909



There is a difference

SALES  
Furniture & Appliances

SERVICE  
All Major Brands

"COOLIE" & JENNEAL HARRELL  
Owners

Business: 335-2881  
Home: 330-4711

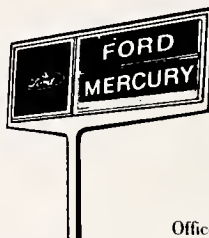

ALBEMARLE MOTOR CO.  
Hwy. 32 North  
Edenton, NC 27932

Office: 482-2144

**L.B.'S**

NEED A PART  
It's For Real  
Come on in  
And get a  
good deal!

5ive  
Salvage

JUNKED CARS



Good PARTS!

The Colonial Motel & Restaurant  
The Very Finest Steaks and  
Seafood in the Carolina's

Frank and Marty Baker

17 North & Old Hertford Rd.  
Edenton, NC 27932

Telephone  
919-482-8010

**m.g.**  
**Sawyer**  
*inc.*

Mens Fine Clothing

Ladies Sportswear

Phone 335-7875

Southgate Mall  
ELIZABETH CITY, N. C.



Convenience Store

**Lamb's of  
Camden, Inc.**

P.O. Box 158  
Camden, N.C. 27921  
(919) 338-1957

FINANCIAL BROKER

REAL ESTATE BROKER



**FRANK T. YODER MORTGAGE, INC.**

FRANK T. YODER, SR.  
President

Rt. 1, Box 210-E  
Nags Head, N.C. 27959  
Phone (919) 441-8121

104 Ehringhaus Street  
Elizabeth City, N.C. 27909  
Phone (919) 338-4071

LARRY G. LAMB

Res. (919) 335-7921



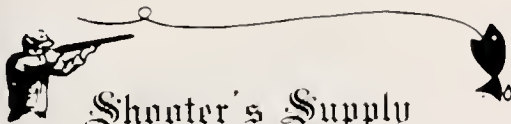

## Shooter's Supply of Camden

NEW & USED GUNS AMMO AND RELOADING SUPPLIES  
GUN REPAIR

(919) 338-1034

CURTIS CAHOON

P. O. Box 127  
CAMDEN, N. C.

ELIZABETH CITY'S ONLY RIVER SHORE RESTAURANT

## Marina Restaurant

Specializing in Fresh Seafoods and Steaks

Phone (919) 335-7307

Box 35, Camden Causeway

Owned and Operated by  
CLARENCE MUNDEN  
KATHY MUNDEN

ELIZABETH CITY,  
NORTH CAROLINA

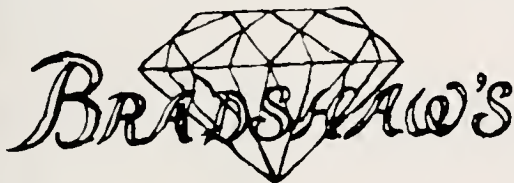

DOWNTOWN  
ELIZABETH CITY, N.C. 27909

## Jordan Company

Eastern Carolina's Largest Distributor of

Air Conditioning  
Plumbing - Heating  
Electrical Apparatus

335-2947

Elizabeth City, NC



HAROLD L. TURNER, D.D.S.

*Family Dentistry*

OFFICE HOURS BY APPT  
(919) 335-2801

215 McMORRINE ST  
ELIZABETH CITY, N. C. 27909



## Peoples Drug Stores

Southgate Mall

338-3933

2 Locations

Colonial Medical

Village

338-3923



*Rochelle*  
CLEANERS  
SHIRT LAUNDRY

104 E. Queen  
Edenton, NC  
482-2616

100 S. Water  
Elizabeth City, NC  
338-6196

Mile Post 4½  
Kitty Hawk, NC  
261-3008



fine jewelry and gifts  
Jewelry Repair, Engraving, Appraisals

311 S. Broad St.

Edenton, NC

482-3525



OWNERS: ROY ROGERS SCARBOROUGH  
ANDRA GIBBS

**Father & Sons Auto Cleaning Service**  
TAXI-VAN SERVICE

Rt. 1, Box 1109  
Scarborough Town Rd.  
Manteo, N.C. 27954

Day (919) 473-2716  
Night (919) 473-3207



ALICE CREEF  
Owner

Specializing in Fuller Fashions

North Wing  
Outer Banks Mall

(919) 441-7461  
Rt 1, Box 754  
Manteo, NC 27954

OUTER BANKS MALL  
TELEPHONE (919) 441-2776

EMERGENCY PHONE  
(919) 441-6066

**OUTER BANKS ANIMAL HOSPITAL P.C.**  
D. D. SHUMWAY D.V.M.

HOURS BY APPOINTMENT

P.O. BOX 1047  
NAGS HEAD NC 27959



**R. D. SAWYER  
MOTOR CO., INC.**

Hwy. 64 Box 639  
Manteo, N. C. 27954

Phona 919-473-2141

**Outer Banks**  
RECORDS & TAPES  
**Radio Shack**  
DEALER

Outer Banks Mall  
Nags Head, NC  
441-2581

Custom tail pipes, mufflers, AC work, radiator work  
General Maintenance

**SCARBOROUGH'S  
GARAGE**  
NAGS HEAD AUTO PARTS

BEACH ROAD MILE POST 11 PHONE 441-7074  
NAGS HEAD NC 27959 NORMAN SILVERTHORNE

"You Can Never Have Too Many Books"



**Manteo Booksellers**

105 Sir Walter Raleigh Street  
P.O. Box 1520  
Manteo, North Carolina 27954

Steve Drumfield  
Manager

Telephone  
(919) 473-1221



STATE FARM INSURANCE COMPANIES  
HOME OFFICES BLOOMINGTON, ILLINOIS

R. Donald Myers  
Agent

U.S. 158 Bypass, 8 1/2 Mile Post  
114 W. Meadowlark Street, P.O. Drawer 2258  
Kill Devil Hills, North Carolina 27948  
Bus. (919) 441-3161  
Res. (919) 441-6994

473-2951  
MANTEO, N. C.

441-2604  
KILL DEVIL HILLS

**Davis**  
WANTS TO SEE YOU  
"everything to wear"

Your Office  
by the Sea

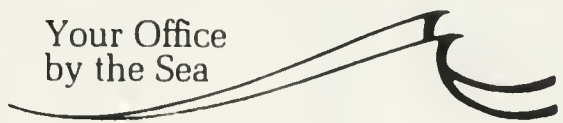

SUPPLIES • UPS MAILING • FURNITURE

P.O. BOX 309  
10 MILE POST BEACH ROAD  
KILL DEVIL HILLS, NC 27948  
(919) 441-7021

BEACH BOWLING CENTER  
NAGS HEAD, NC



441-7077  
SUNDOWNERS  
LOUNGE & RESTAURANT  
COMPLETE PRO SHOP

THE WAREHOUSE



"MORE THAN JUST TOWELS"  
KILL DEVIL HILLS, NC



ON THE WATERFRONT  
MANTEO, NC



NAGS HEAD, N.C.

441-1688 Located at Surfside Plaza Milepost 13 1/2 Open 11am - until

441-3511 Located at Outer Banks Mall Towel Court M. P. 14 1/2 Open Year-round 10:00am until 10:00pm

Join Us For  
Great Atmosphere,  
Friendly Folks  
& Good Food



Nags Head Causeway  
441-4983

THE VIDEO STORE

473-3278  
HOLLY K. WEST,  
PROPRIETOR  
CHESLEY MALL  
MANTEO, NC  
OVER 2000 TITLES TO CHOOSE  
FROM  
MEMBERSHIP ACCEPTED AT 3  
LOCATIONS



**THE OFFICIAL  
DUCK PRINT  
SHIRT**

in Sizes  
2 Toddler to  
Adult 4X  
*Only at Gray's...*

The World Famous  
Duck Print Shirt

OPEN YEAR ROUND

*Gray's*

"SERVING THE OUTER BANKS SINCE 1948"

Scarborough Fair  
In Duck, NC  
919-261-3514

Milepost 4 Bypass  
In Kitty Hawk, NC  
919-261-6408

10 1/2 Milepost Beach Rd.  
In Nags Head, NC  
919-441-5143



# COASTAL

**Chevrolet**



**Buick**



**GEO**

**Outer Banks, NC**

101 Virginia Dare Road • P.O. Box 129

**Manteo, N.C. 27954**

**(919) 473-2125**



**Planters Bank**

Our Reputation Is Growing

Member FDIC

**KEEP  
DARE COUNTY  
BEAUTIFUL!  
DON'T LITTER  
RECYCLE**

**EVINRUDE**  
Sales Service



# MANTEO MARINE, INC.

*"Where You Find  
Quality Products And  
Professional Service"*

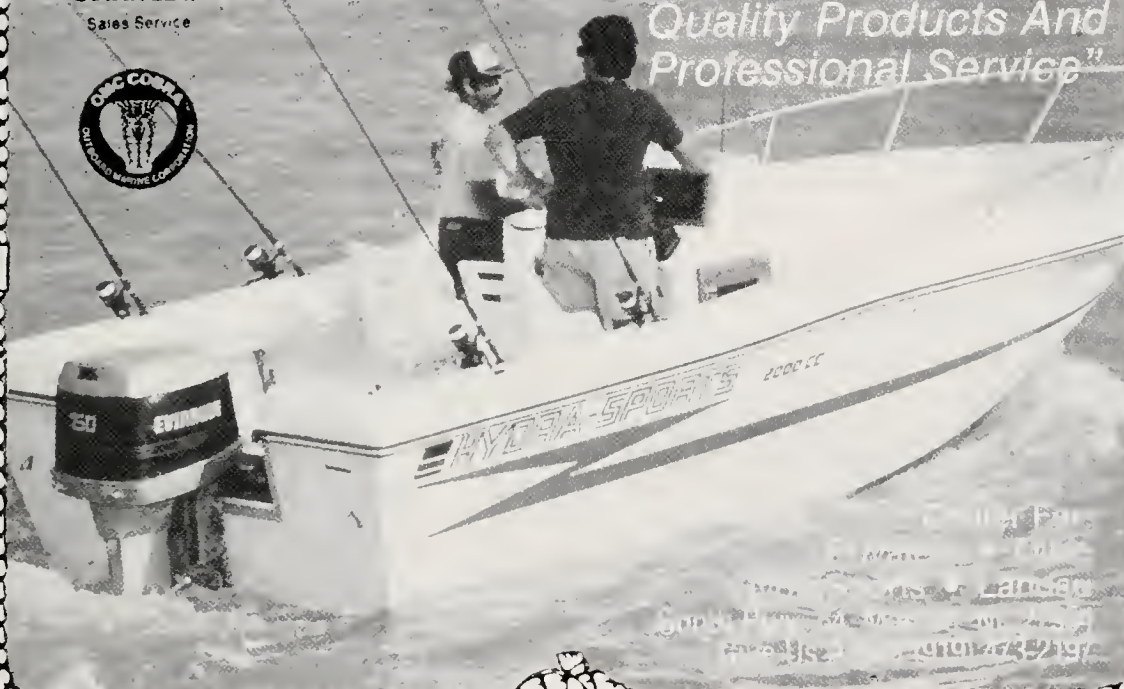

*Compliments of*  
**BOBBY TOLSON  
AUTOMOTIVE SALES  
AND LEASING, INC.**



**South Main Highway  
Manteo, NC**

**473-1941**

*Sales Service Leasing Rentals*

# THE PEOPLE COMPANY

Dedicated to quality workmanship for you!

## Commercial Division:

Subdivisions, roads, water & sewer systems, parking lots, tennis courts, clearing, grading, site preparation.



## Residential Division:

Lot clearing, septic tanks, driveways, fill, topsoil, seeding, decorative stone.

## Bulk Materials:

Sand, stone, topsoil, clay.

*5 Offices To Serve You*

KITTY HAWK  
261-2255

MANTEO  
473-1901

ELIZABETH CITY  
335-1644

PLYMOUTH  
793-1181

AVON  
995-4205

TOLL FREE DIAL 1-800-233-4849

# OUTER BANKS CONTRACTORS



*That's our promise!*

OUTER BANKS MALL  
P.O. Box 1179  
NAGS HEAD, NC 27959  
(919) 441-3131



*That's our promise!*

"NEW LOCATION"  
DARE CENTRE  
KILL DEVIL HILLS  
(919) 441-3366

## Peoples Drug Stores

4 Locations To Serve  
You  
Elizabeth, City — Southgate Mall

Colonial Medical Village  
Southern Shores — Market SQ.  
Outer Banks Mall  
Nagshead

(919) 441-3653



*Riddick Jewelers*  
Diamonds - Remounting  
Jewelry Repairs

FRANK RIDDICK

P.O. Box 1105  
#5 Outerbanks Mall  
Nags Head, NC 27959



## OUTER BANKS MALL ASSOCIATES

5000 Croatan Highway • P.O. Box 1117  
Nags Head, NC 27959

(919) 441-5620

DAVID BOGGS  
Operations Manager

CONGRATULATIONS TO THE  
CLASS OF 1990

# Pizza inn.

of Kitty Hawk, North Carolina

"IT'S FUN TO EAT PIZZA  
AT  
PIZZA INN"

919-261-3388

Highway 158 Milepost 4  
Kitty Hawk, NC 27949

# A Big Bank Dedicated To Something Even Bigger: The Individual.

# NCNB

NCNB National Bank of North Carolina. Member FDIC.



# Carofista®

Jewelry  
Designs

Engagement  
Rings:  
A Specialty



13½ Milepost  
Beach Road  
Nags Head, NC  
(919) 441-5400  
Open All Year

Since 1963, the unique 20-sided roofline of Carofista Jewelry Designs has symbolized to visitors to the Outer Banks the unique artistry and craftsmanship of Carolista Fletcher-Golden. Granddaughter of the late historical novelist, Inglis Fletcher Carolista has apprenticed and studied stonemasonry, precious and semiprecious gems as well as the metals associated with fine jewelry making.

Artist, teacher, and master craftsman, she now has had a studio in Williamsburg, Virginia, among the other professionals who preserve the crafts that identify American art at its finest. For 25 years she has had a studio and store in Nags Head, North Carolina, where she has created her personalized and beautiful jewelry. Although the shop has a large stock of earrings, rings, pendants, and miniature sculptures, Carolista also does a limited number of special orders and your inquiry is invited.

While visiting the shop, notice historical charms and pendants as well as the large selection of wedding and engagement rings that have become a tradition with Carolista Jewelry Designers.

Carolista's most recent commissions include: Elizabeth II medallion and pendant, North Carolina DAR pin, Lost Colony charms and pendants.

Carofista.  
JEWELRY DESIGNERS

## ENGAGEMENT RINGS OF COMPLIMENTARY DESIGN

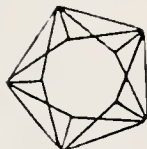

The measure for size is the carat with 100 points to the carat. As diamonds increase in size their price will increase at a much faster rate if the quality remains the same. But a larger diamond of inferior quality may be worth less than a smaller diamond that is perfect. Please ask for a detailed explanation.

The true beauty of a diamond is never to be revealed until it is properly cut and faceted. The angle between any two facets must be accurate to within a half degree to bring out full fire and brilliance. Anything less than correct cut reduces beauty, brilliance and value.

Most diamonds described as white have a slight tinge of color. Fine white diamonds are quite rare and valued as colorless. Other shades in relative order of their worth are Blue, yellow, brown and black.

The absence of flaws, cracks, surface spots, clouds and other imperfections determine the degree of clarity. A perfect diamond has no imperfections when examined under ten power magnification by a trained eye.

### HOW TO EASILY MEASURE YOUR EXACT RING SIZE

- 1 Cut out the RING GUIDE carefully below instruction #3
- 2 Wrap the RING GUIDE around the finger on which the ring will be worn.
- 3 Your ring size is the number closest to where the end of the strip meets the RING GUIDE.

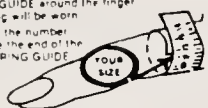

CUT THIS OUT CAREFULLY

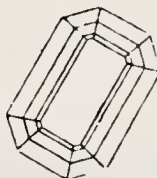

GUARD

P.O. Box 250  
Nags Head, NC 27959  
919-441-5400



# YEARBOOK STAFF

the ad sellers, layout designers, typists, photographers, and  
most importantly . . . our supporters  
without whose help this publication could not have been possible.

Sandra White  
Cindy Gregory  
Ron Wiborg  
John Aydlott  
Deann Mansfield  
Janie Campbell  
Brian Glave  
Rhoda Basnight  
Joe McCoy  
Madison Phillips  
Amy Roughton  
Kathy Yoder  
Anthony Bell  
Debbie Denton  
Veralynne Malone  
Katonya Harvey  
\* Dana Powell  
Tammy White  
Mary Bundy  
\* Marsha Raper  
Shawn Wood  
Johnny Licayan  
Nelgryn Mercer  
Belle Singletary  
Tina Sawyer

Special thanks to:

Dwan Turner (Advisor)  
Bob Morrill  
Amanda Mays  
G. J. Simmons, Dean of Student Development  
Diane Chappell  
Rita Jennings  
Jane Shimpach  
Rodger Rossman

Paulette Sawyer  
Editor — Main Campus

Chris Hardee  
Editor — Dare Campus

\* Dana Powell — Student Senate Representative  
\* Marsha Raper — Business Manager

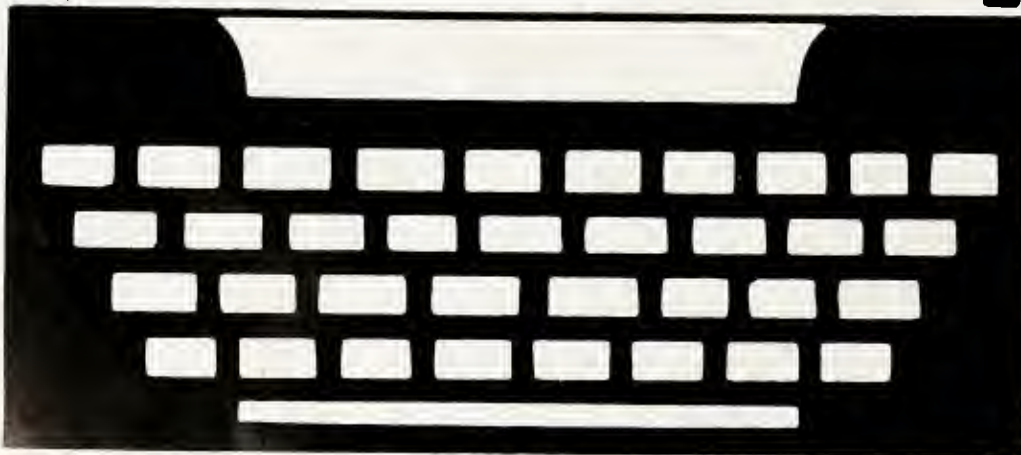

# CONGRATULATIONS GRADUATES

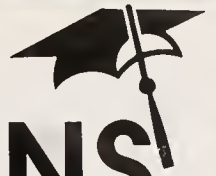

OF  
COA  
CLASS OF 1990!

# college

It's A Commitment

All you have to be is you

# ONWARD AND UPWARD

# the 90's

# f uture



New Politics

# THE REAL THING!

# INTENSIVE





