



1960

R
N
378
Sh26

T
H
E
B
E
A
R

M





To The Library
Compliments of the Class of
— 1960 —

The 1960 Bear



Published By
THE SENIOR CLASS
of
SHAW UNIVERSITY
Raleigh, North Carolina

SANDY FRANK MCKOY
Editor-in-Chief

CHARLES ROOSEVELT MANLEY

GLENFORD ECKLETON MITCHELL

Associate Editors

MRS. ELIZABETH BIAS COFIELD

MR. LENOIR HALL COOK

Advisors

Dedicattee



MRS. ELIZABETH BIAS COFIELD

Dedication

The Senior Class of 1960, Shaw University, Raleigh, North Carolina, gratefully dedicates this edition of THE BEAR to Mrs. Elizabeth Bias Cofield, Assistant Professor of Education.

Mrs. Cofield gave invaluable assistance and guidance to students with whom she came in contact. The symbol of her venturesome character was shown in her endeavors toward creativeness and perfection. Her recognition of each student as an individual encouraged student self-worth. Numerous were her praises of scholarly and personal achievements.

Her success as an advisor was accomplished through her dependable service and loyalty to the senior class.

She served as a teacher, an advisor, and a friend. She shared warmth with wisdom and humility with talent. Time shall not efface the gentle forces of her efforts to mold finer men and women of Shaw University.



Mrs. Elizabeth Bias Cofield

Foreword

Shaw University's Class of 1960 proudly presents its annual, *THE BEAR*. The purpose of this presentation is to inspire as well as to inform those who seek to learn about the graduating class and our alma mater.

The task of gathering information for this project and publishing it has been tremendous and arduous. However, we have gained much through our experience of combining pictures and words which unfold and illustrate the history of our class and the richness of our campus life in general.

We acknowledge with deep appreciation the unselfish and sincere efforts of those persons who contributed to the production of *THE BEAR*.



Contents

DEDICATEE	2
DEDICATION	3
FOREWORD	4
ADMINISTRATION	7
FACULTY AND STAFF	13
BEAUTIES	29
GREEKS	35
ACTIVITIES AND ORGANIZATIONS	47
HONORARIES	63
SPORTS	65
CLASSES	73
SENIOR ROSTER	100
STUDENT MOVEMENT	106
SENIOR CLASS HISTORY	109
SENIOR CLASS PROPHECY	110
SENIOR CLASS WILL	111



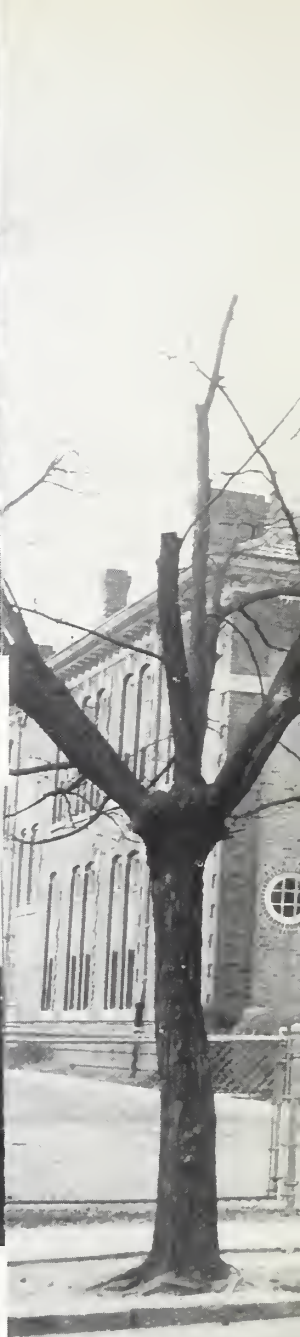
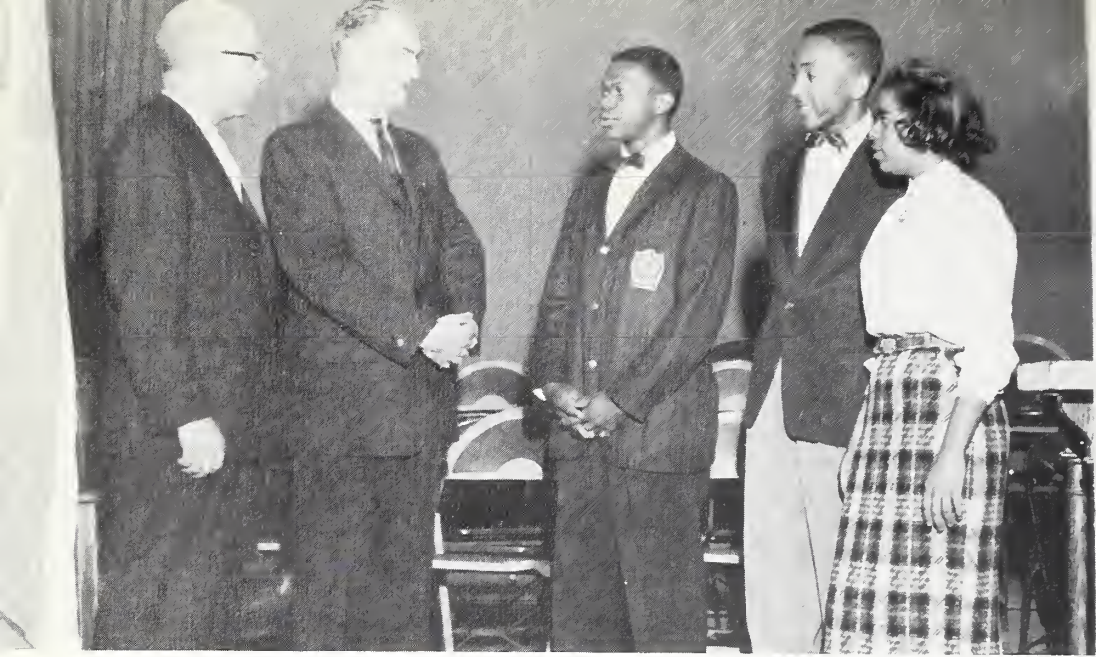



Administrative Building



DR. and MRS. WILLIAM R. STRASSNER

FAREWELL TO
THE CLASS OF 1960

After four years of sojourn within the walls of this historic institution you depart to enter into a rather turbulent world. We trust that these four years have been a period of mental, social, moral and religious discipline that has prepared you for the larger school of life. Here you have been sheltered, there you will be exposed; here you have been guided by teachers and counselors, there you must look for guidance from within yourselves.

Your training at Shaw University was designed to fit you for service to others and not to yourselves; but, "If you give to the world the best you have, the best will come back to you." We admonish you to give your best in whatever area you have the opportunity to serve, however humble your task may be, for it is the quality of the man that dignifies the job and not the job the man.

You go forth with the blessings of your Alma Mater upon you and may you prove yourselves worthy of being numbered among her illustrious sons and daughters.

Farewell!

Dr. William R. Strassner, *President*
Shaw University





DR. FOSTER P. PAYNE, *Dean of the College*

MRS. MARTHA W. WHEELER, *Registrar*





Mr. DEMENTRIOUS H. KECK, *University Secretary*

Mr. HARVEY R. ALEXANDER, *Business Manager*





MISS CARRIE L. HARRISON, *Dean of Women*



The Administration

MR. CHARLES W. BLALOCK, *Dean of Men*





Faculty and Staff

Business

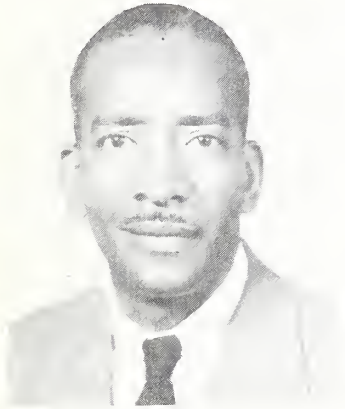

MR. JULIUS B. BAILEY



MRS. RUTH B. PRUNTY



MR. WOLSEY D. GAY
Acting Chairman



MRS. CLARA B. JENKINS



Not Pictured
MRS. ALMA WEST

Education

English



DR. BERNICE F. COFFEE
Head Dept. of English



MR. GUILBERT A. DALEY



MISS ANNIE M. GORE



MISS MADELYN E. WATSON



Fine Art



MR. HARRY GIL-SMYTHE
Chairman



MISS VICTORIA A. MORRIS



MRS. BRENDA Y. JERVAY



MRS. WANDA P. POOLE



MRS. HARVELEIGH M. R.
WHITE

Home Economics

Languages



Not Pictured
MR. LENOIR H. COOK
Chairman



MR. THOMAS E. KEE

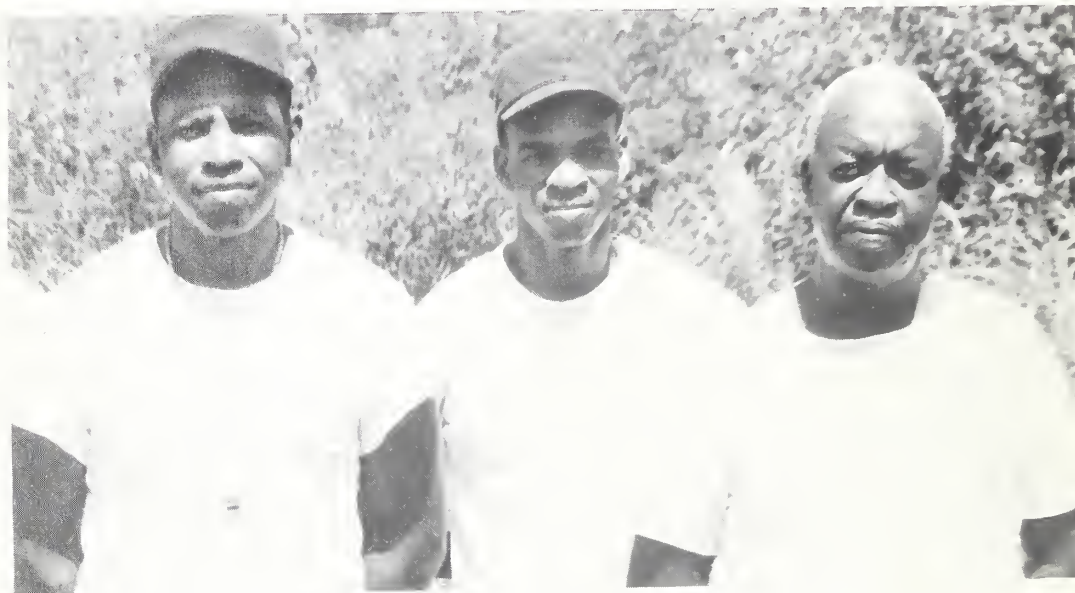

From left to right: Mr. Clifton J. Anderson, Mr. William M. Spann, and Mr. James E. Lytle, Chairman.

Physical Education

Religion



DR. GRADY D. DAVIS
Dean, School of Religion

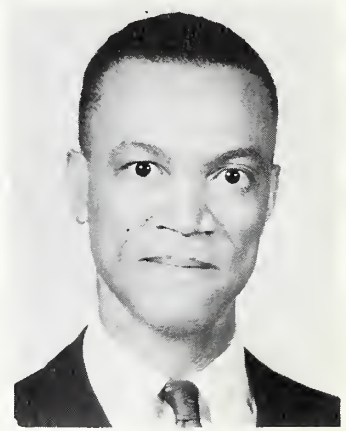

DR. MOSES N. DELANEY



DR. LEMUEL E. MCM.
FREEMAN



MISS MILDRED L. McTYRE

Science

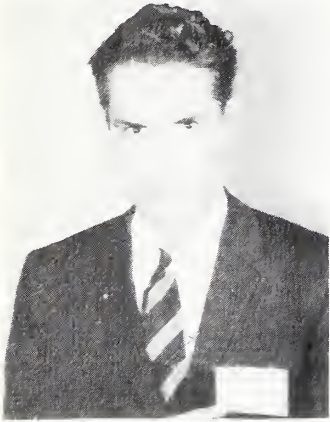

DR. RAJENDRA K. DE

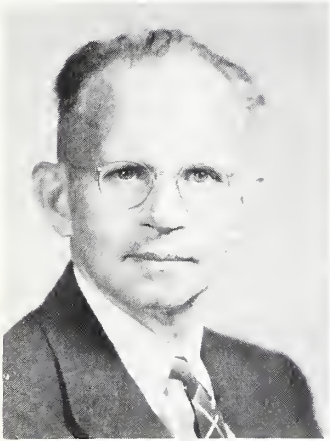

DR. PAUL E. HERRING



SCIENCE BUILDING

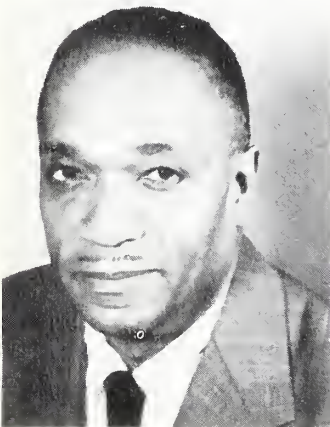

MR. HERSCHELL L. IRONS
Chairman

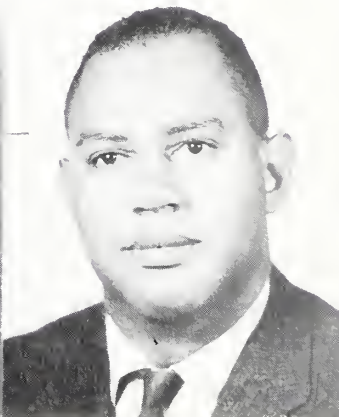

MR. STEVE B. LATIMER

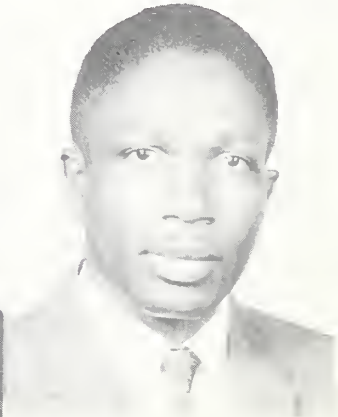

MR. GEORGE THOMAS

Social Science



DR. MARGUERITE M. ADAMS



DR. WILMOTH A. CARTER



Not Pictured
DR. HORACE B. DAVIS

MR. CARL E. DEVANE
Chairman



MR. CHARLES B. ROBSON



Not Pictured
MR. FRANK H. WHITE





Not Pictured
MISS ROBENA BRADLEY



MISS ERMA D. ROBERSON
Acting Head Librarian



MRS. ELLA E. WILLIAMS



Personnel



MR. PAIGE P. JOHNSON



MRS. HARRIET S. JONES



MRS. LULA E. YOUNG



MISS FANNIE J. McNAIR
Head Dietitian



MISS SELMA L. WILSON

Staff



MRS. ANN J. L. ELLIS
Secretary to the Registrar



MR. GEORGE H. FARRISH
Manager of the Campus Inn



MISS MARVISLINE GILL
*Secretary to the Business
Manager*

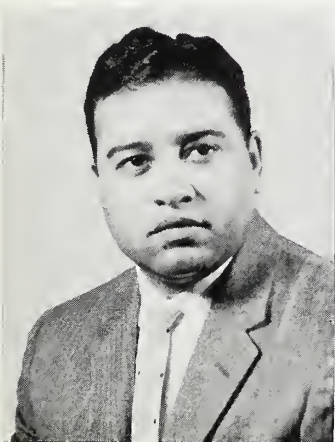

MR. CECIL GOINS
*Supt. of Buildings and
Grounds*



MRS. ADA M. JARNAGIN
*Secretary in Administrative
Office*



MRS. THELMA M. KECK
Director of Publicity Dept.

Staff

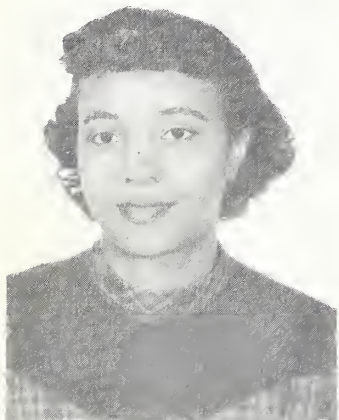

MRS. ELNORA H. KEE
Cashier



MRS. ROBERTA F. LIGHTNER
Secretary to the President



MRS. LAVOLIA W. PRIDGEON
Stenographer



MRS. BEATRICE M. SPRAGGINS
*Clerk and Registrar's
Assistant*

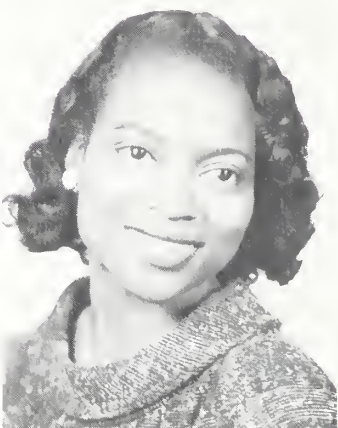

MRS. ROSA L. WILLIAMS
Stenographer



MR. EUGENE HOWELL
Janitor

Health Staff



MISS SADIE EATON
Head Nurse



Not Pictured
DR. L. E. MCCAULEY
University Physician



MRS. VIOLET M. PULLEN
Assistant Nurse





Beauties



"Miss Shaw University"
1959-60

MISS MARY L. HUDSON



"Miss Junior"
1958-59

MISS MARY BRODDIE



"Miss Senior"
1959-60

MISS KATIE RUSSELL



"Miss Freshman"
1956-57

MISS JOSEPHINE M. GUESS



"Miss Sophomore"
1957-58

MISS JESSIE B. BENNETT

Miss Shaw University



1959-60
MISS MARY HUDSON

“Miss Senior” and Attendants



Left to right: Miss Clara Watson, Miss Katie Russell (“Miss Senior”) and Miss Inez Currin.

May Queen, 1959



MISS JOAN KIMBROUGH

May Queen's Court



First row, left to right: Miss Addie Barfield, Miss Earlene Horne, Miss Barbara Morris. Second row: Miss Ramona Becton, Miss Cynthia William, Miss Vivian Gilliam.



Pan-Hellenic Council

OFFICERS

<i>President</i>	MOSES WALKER
<i>Vice-President</i>	SHERMAN BARGE
<i>Secretary</i>	MARY HUDSON
<i>Assistant Secretary</i>	MARJORIE GREENE
<i>Treasurer</i>	MALACHI ROUNTREE
<i>Advisor</i>	MR. GUILBERT A. DALEY



Ivy Leaf Club



Kappa Alpha Psi

FRED BULLOCK, *President*

MR. HARRY GIL-SMYTHE, *Advisor*



Omega Psi Phi

GALLOWAY POLHILL, *President*

MR. THOMAS KEE, *Advisor*



Sweetheart of Omega Psi Phi

MISS CARRIE LOWERY



Phi Beta Sigma

LEO WILLIAMS, *President*

MR. GUILBERT A. DALEY, *Advisor*



Crescent Club



Sweetheart of Phi Beta Sigma

MISS LOIS LANE

SYLVIA SIFFORD, President

MRS. THELMA DALEY, Advisor



Pyramid Club

ELLA HERRING, *President*

DR. ELLEN ALSTON, *Advisor*



Archonian Club

MILTON EVANS, *President*

MR. STEVE LATIMER, *Advisor*



Sphinx Club



Sweetheart of Alpha Phi Alpha

MISS ANN MACK





"MISS SHAW'S" CORONATION



*Activities
and
Organizations*

Founder's Day 1959

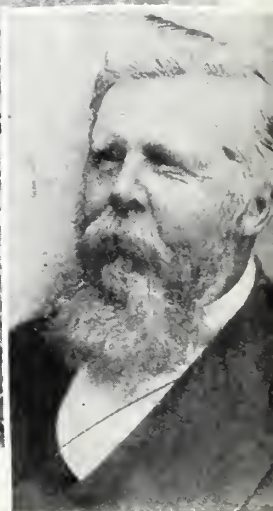

Homecoming 1959





Religious Emphasis Week



Student Council



ALBERT HOCKADAY, *President*

DR. FOSTER PAYNE, *Advisor*

OFFICERS

President.....GLENFORD MITCHELL
Vice-President.....ESTHER SNEED
Secretary.....JUANITA DANCY
Treasurer.....MELO JONES
Advisor.....MR. THOMAS KEE



MISS MADELYN WATSON 2000

The Bear Staff

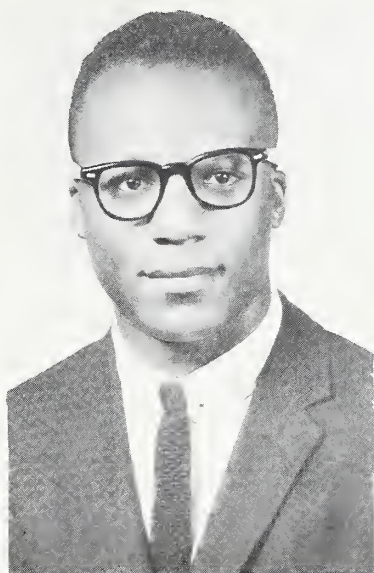



Baptist Student Union

REGINALD MERCER, *President*

MISS MILDRED McTYRE, *Advisor*



Sunday School Council

JEREMIAH WALKER, President

MISS ANNIE M. GORE, Advisor



Usher Board

LOUIS HALL, *President*

DR. MOSES N. DELANEY, *Advisor*

LARRISON, *Advisor*



Science Club

MILTON EVANS, *President*

MR. HERSCHELL L. IRONS, *Advisor*



Alpha Rho Tau

MISS VICTORIA A. MORRIS, *Advisor*



Junior Counselors

MILTON EVANS, *President*

DR. MARGUERITE M. ADAMS, *Advisor*



Dramatics Club

VERNON SMALL, *President*

MR. GUILBERT A. DALEY, *Director*



From left to right: Norma Hardin, Josephine Dancy, Janie Everette, Evelyn Bullock, Cynthia Williams.

Football

Baseball

Sports

Basketball

Track

Seniors



JAMES WILBUR LYTLE, Captain
 Football, Center
 Baseball, Pitcher
 Height 6'0"
 Weight 180 lbs.



PRIMUS SLOAN
 Football, Guard
 Height 6'1"
 Weight 250 lbs.



PETER OSBORNE CURRY
 Football, Quarterback
 Height 5'7"
 Weight 169 lbs.



GALLOWAY POLHILL
 Captain
 Basketball, Center,
 Forward
 Height 6'3"



GEORGE LONNIE JONES
 Basketball, Guard,
 Forward
 Height 6'2"



CLARENCE CRUTCHFIELD
 Baseball, Pitcher
 Height 6'1"
 Weight 175 lbs.

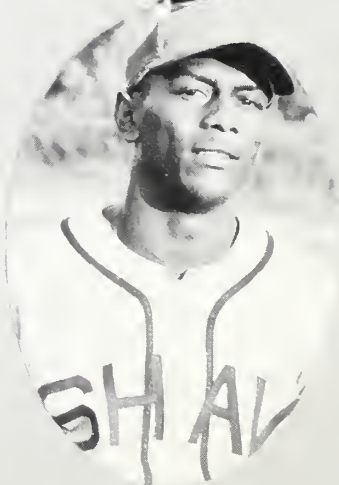

HAROLD JAY RAMSEUR
 Captain
 Baseball, Outfielder
 Height 6'0"
 Weight 170 lbs.



Football Team

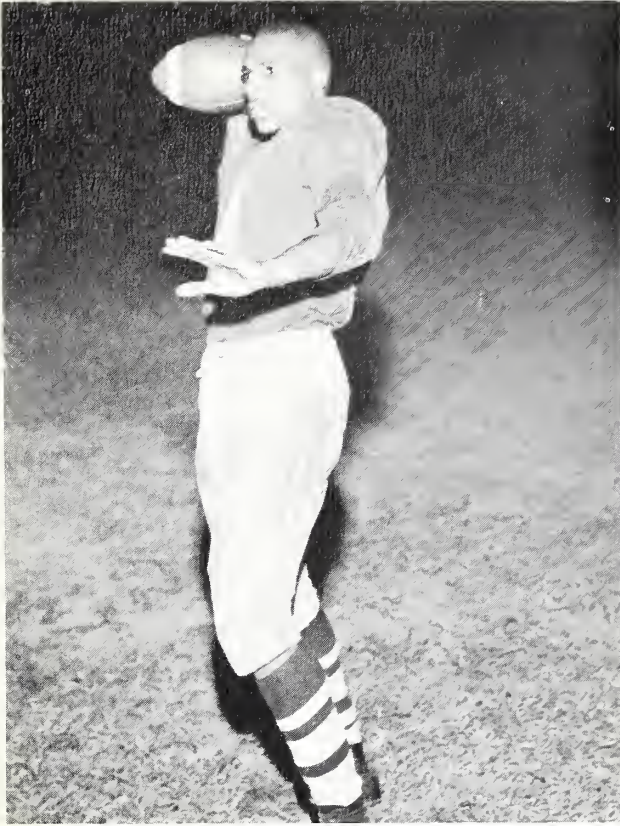

ROBERT McCORY, Quarterback, 5'11", 164 lbs.

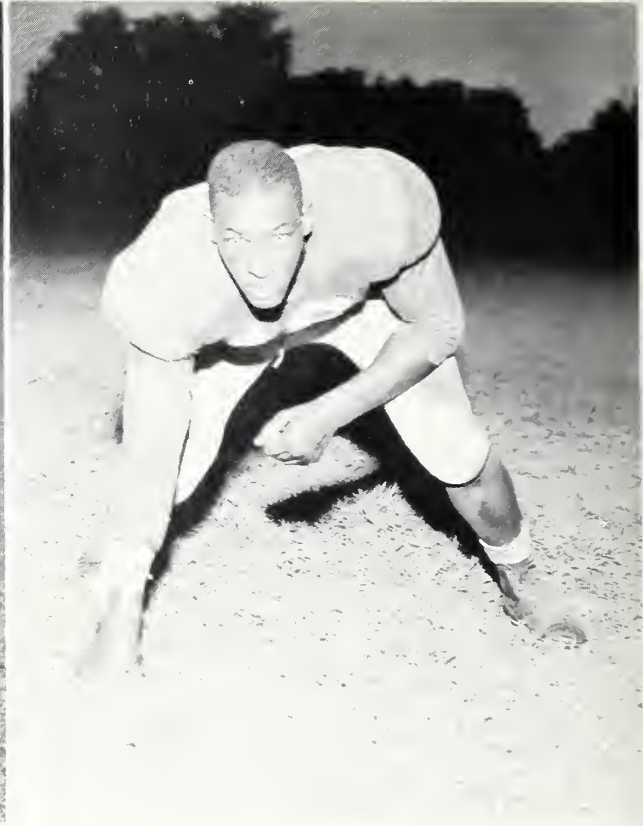

OTIS CLARK, Guard, 6'0, 210 lbs.

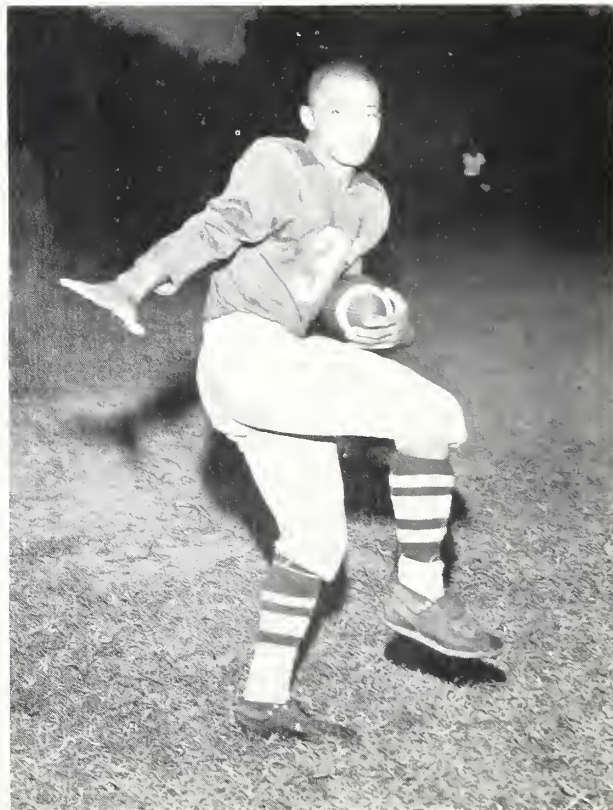

OTIS TUCKER, Halfback, 5'11", 175 lbs.



Basketball Team

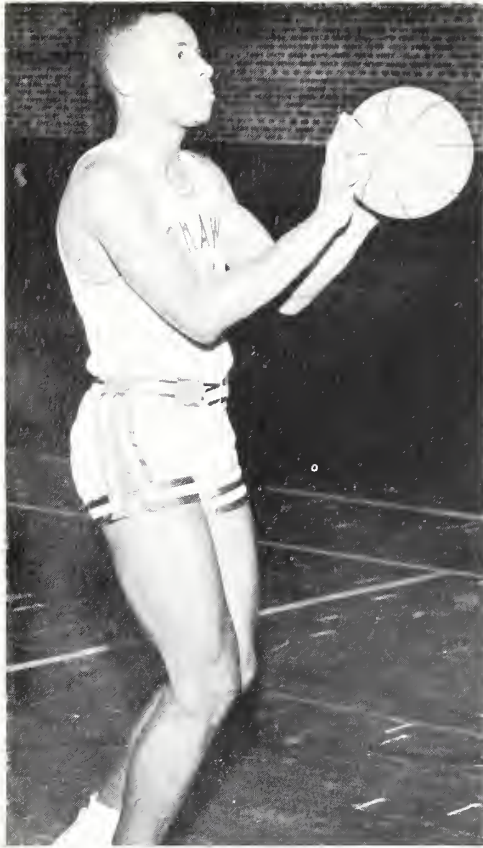

JAMES FOX, Forward, 6'3".



KERMIT WEST, Forward, Center, 6'3".



TYRONE REECE, Center, 6'3".



*Baseball Team
1958*



Gymnasium



Looking Forward to Graduation

Classes

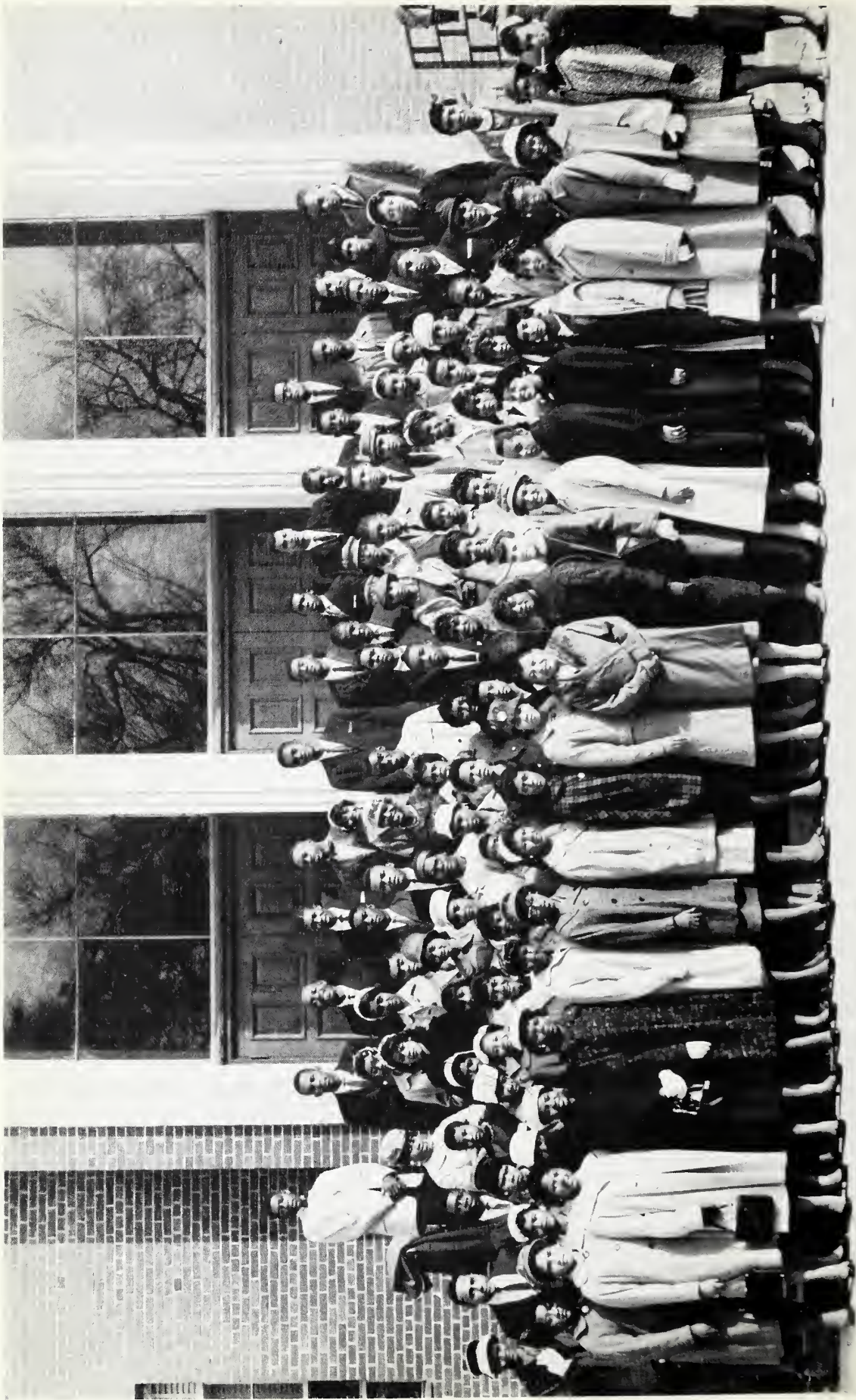

Freshman Class



Sophomore Class

JAMES BALLARD, President

MR. GUILBERT A. DALEY, Advisor

Juniors

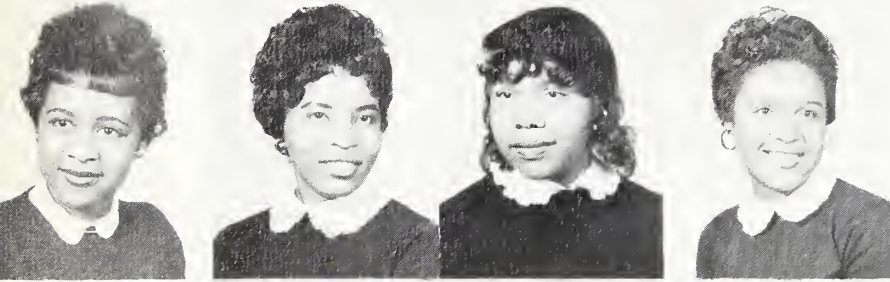

Velma Adams
Lucille Batts
Elester Brandon
Lucy Bunch

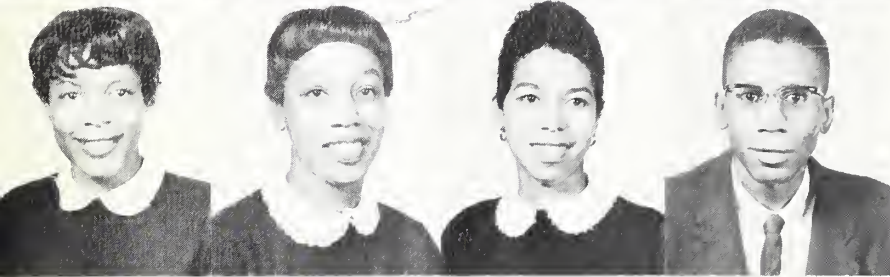

Elnora Burwell
Francine Carr
Verlene Copeland
Daniel Crandal



Marjorie Credle
Juanita Dancy
Etta Davis
Felton Davis



Janice Demory
Bettie Dunn
Donald Ensley
Janie Everette



Joe Gray
Marjorie Green
Willie Griffin
Annie Hall

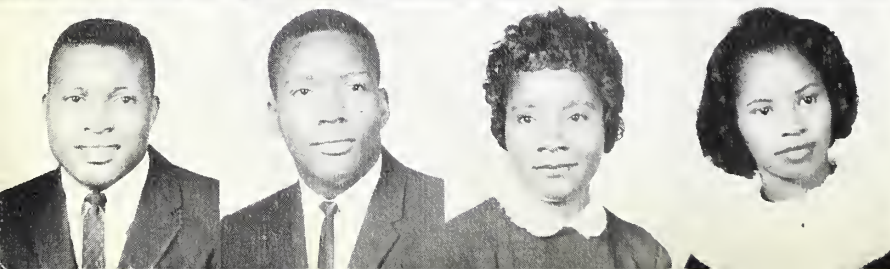

Lynous Hall
Paul Hamilton
Ella Herring
Carolyn High

Juniors

Margie Hood
Lawrence Kelly
Bertha Jackson
Mamie Johnson

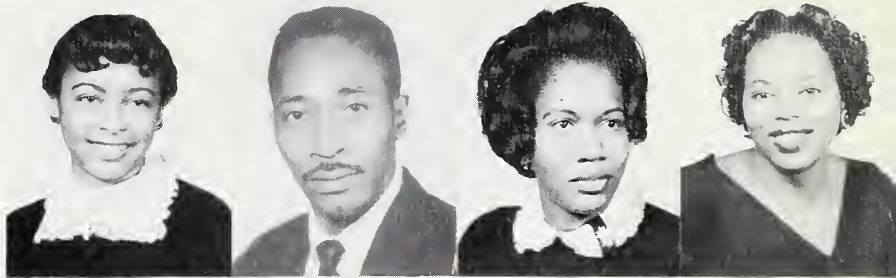

Oralee Johnson
Joan Kimbrough
Glen Knight
Willie Lassiter

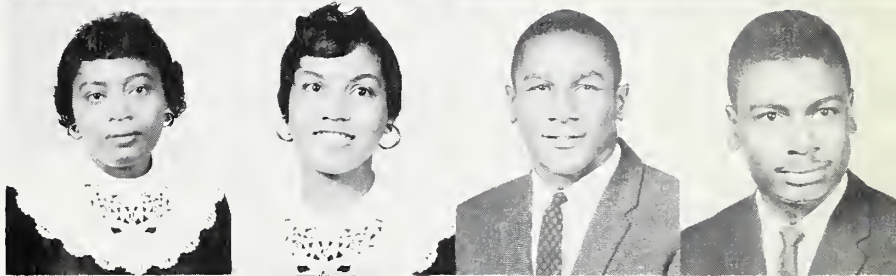

Herman Latta
Laura Majett
Joseph Mann
William Modeste



La Vonne Morgan
Barbara Morris
Charles Mosley
Preston McClain

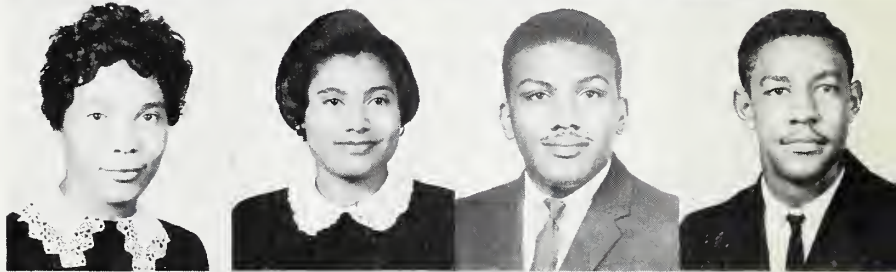

Delores McKay
Philippa McNeil
Robert Neal
Vernetta Nickerson

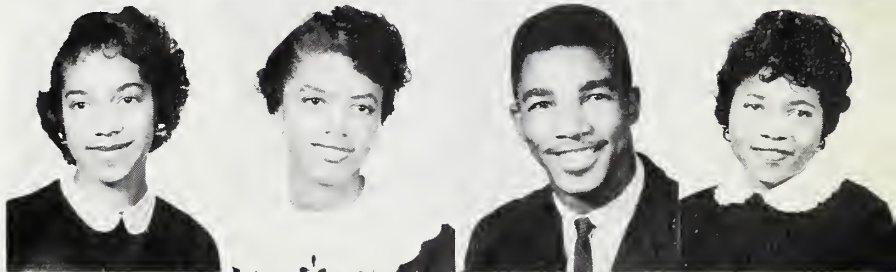

Deloris Nobles
Hattie Palmer
Roland Perry
Elnora Piggie

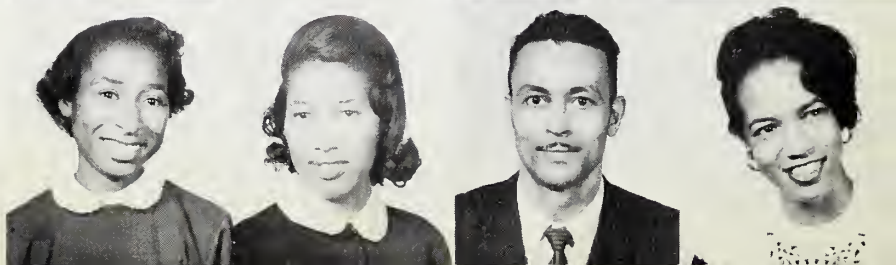

Juniors

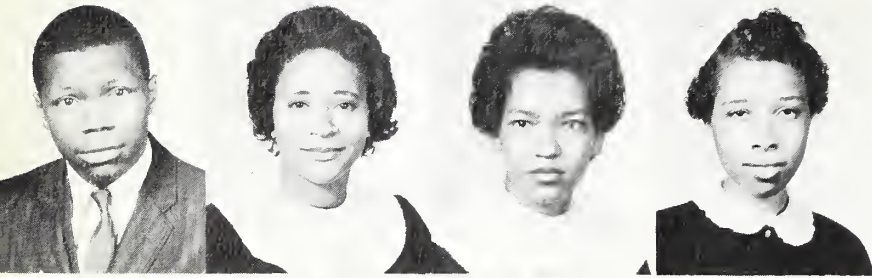

Albert Sampson
Mary Sanders
Elsie Scott
Sylvia Sifford

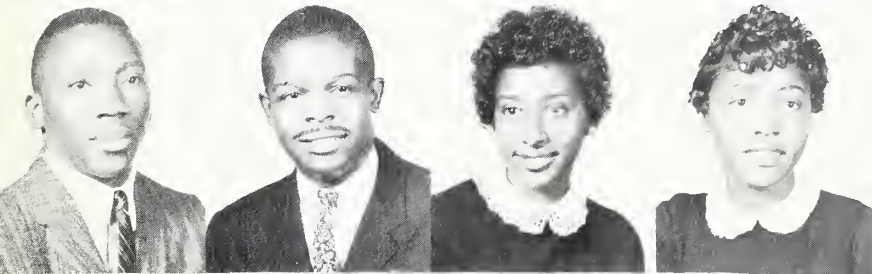

Joseph Smalls
Crawford Smith
Esther Sneed
Salina Spencer



Patricia Thomas
Ednell Thornton
Barbara Waddell
Jeremiah Walker

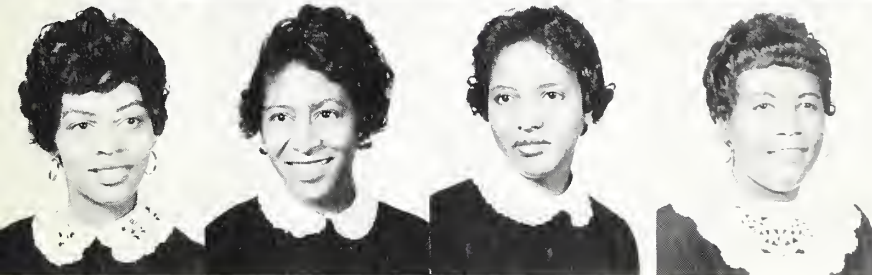

Delores Williams
Mary Williams
Barbara Wood
Delores Woodard



Betty Wright

Senior Class

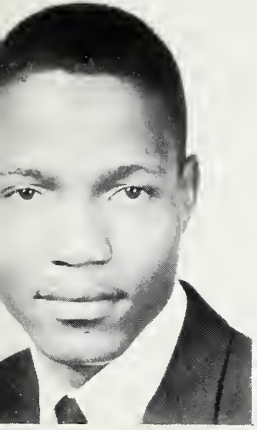

LEON HERNDON
President

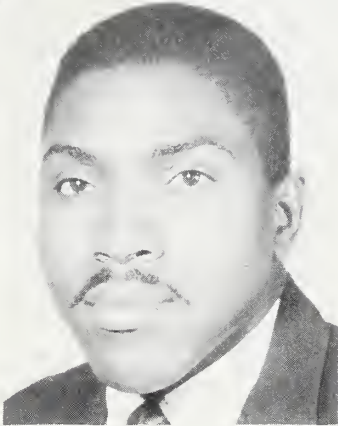

LEO WILLIAMS
Vice-President



MATTIE WALKER
Secretary

*in known
1970*



MARY HUDSON
Treasurer

Officers

Seniors



Cornell Lewis Adams



Cornelia Ann Allen



Lonla Belle Alston

Abbott



Mary Yvonne Alston

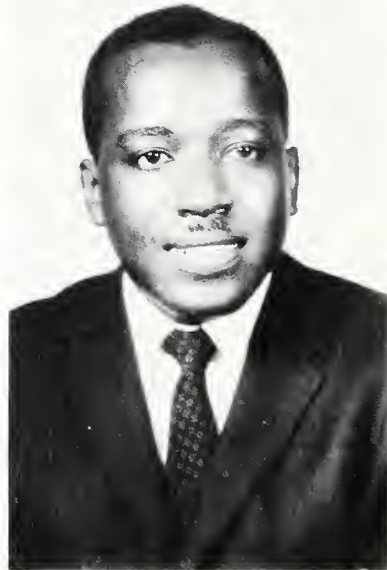

Bruce Franklin Atwater



Barbara Yvonne Autry

Seniors



Ramona Theon Becton



Jannett Ruth Bennett



Jessie Belle Bennett



Carolyn Ann Brown



Minnie Louise Bullock

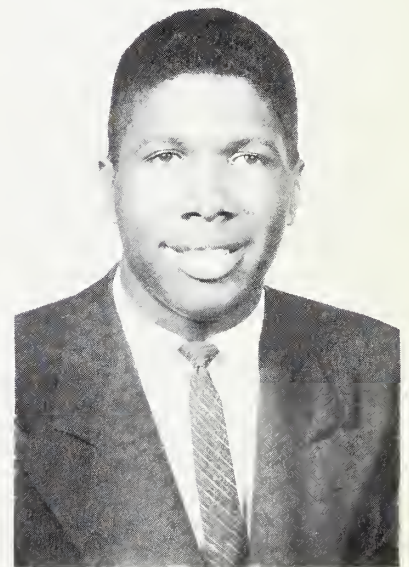

Fred Arlander Bulluck

Seniors



Richard Dillious Burrell



Janet Caldwell

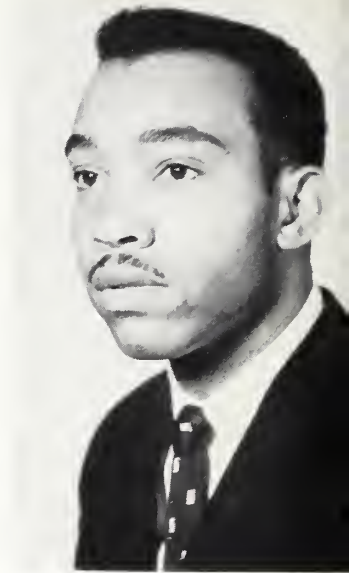

Herman Norwood Carraway



Mary Elizabeth Carraway

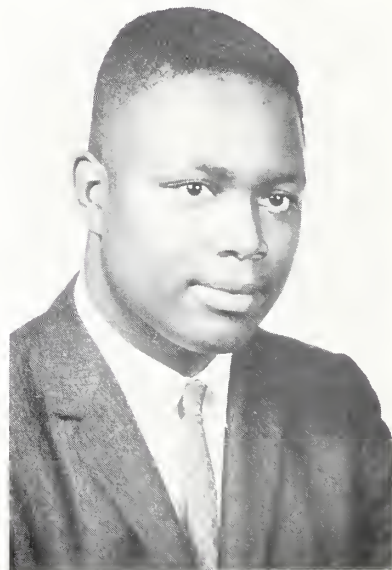

McLouis Clayton



Barbara Coffey

Seniors



Leroy Cofield



Iris Hairston Cooley

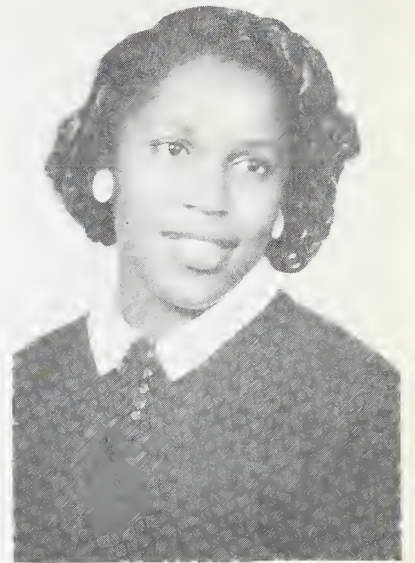

Beatrice Collins



Mae Helen Covington

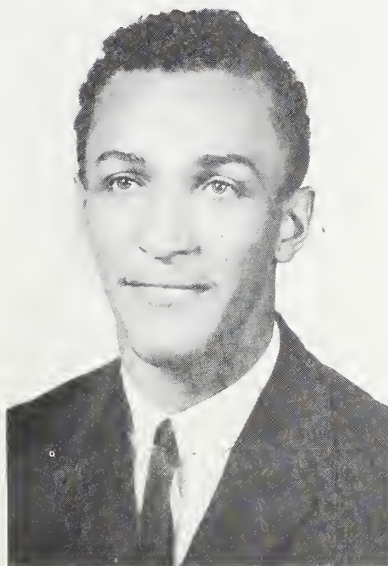

Clarence Crutchfield



Inez Ernestine Currin

Seniors

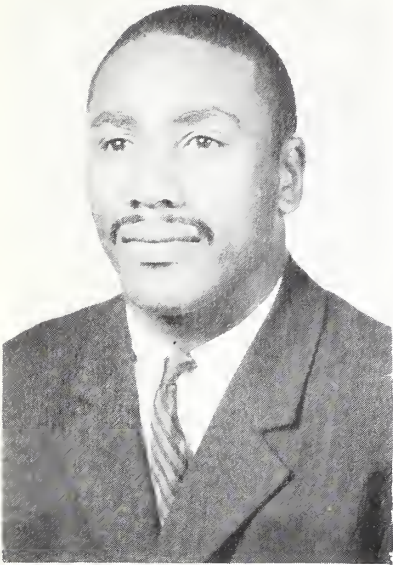

Osborne Peter Curry



Ernest McCoy Davis



Lula Mae Dawson



Mary Barbara Debnam



Geraldine Dixon



Dorothy Ruth Edge

Seniors



Jean Carrol Edwards

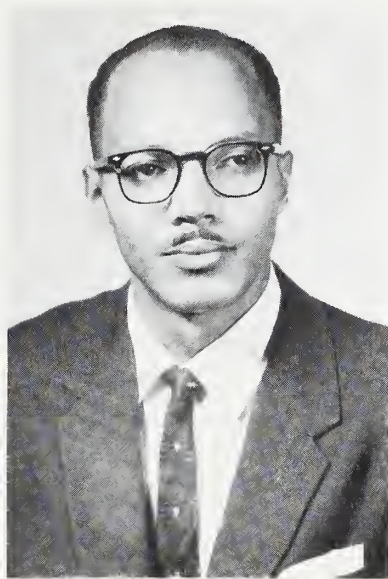

John Daniel Ellis

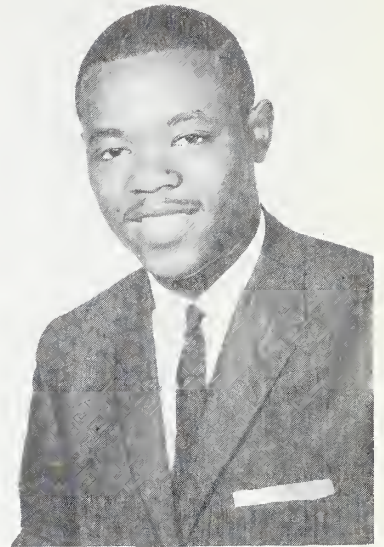

Milton Lee Evans



Betty Jean Flippin



Janie Mae Geathers



Helen Gore

Seniors



Mary Lee Greene



Emeline Headen Grissom



Josephine Marie Guess



Lottie Mae Hall



Emma Dell Hardy

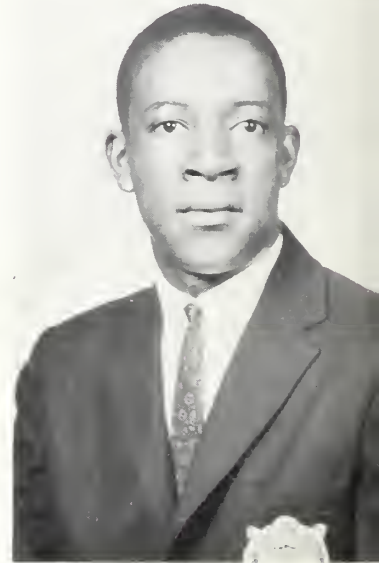

Alfred Morris Harris

Seniors



Vernal Heath

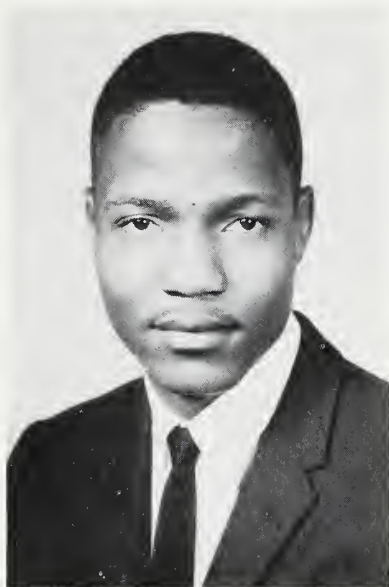

Leon Walker Herndon

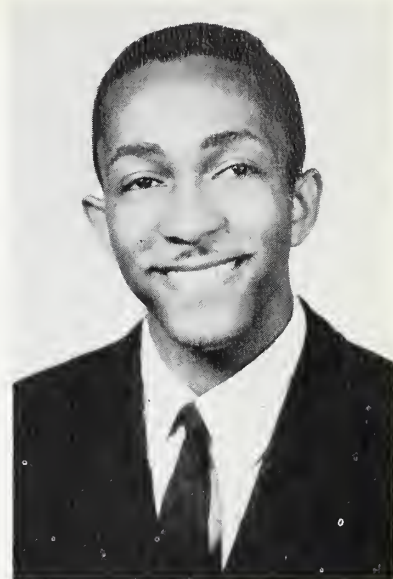

Albert Abraham Lincoln
Hockaday



Annie Earlene Horne



Leona Wallace Horne



Mary Lee Hudson

Seniors

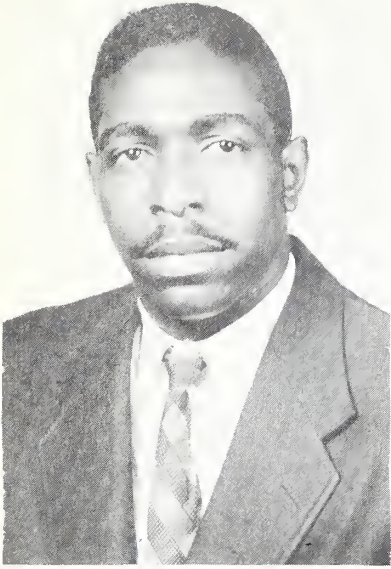

Lawrence Charles Ivey



Josephine Deloris Jackson



Myrtle Lea Jefferies

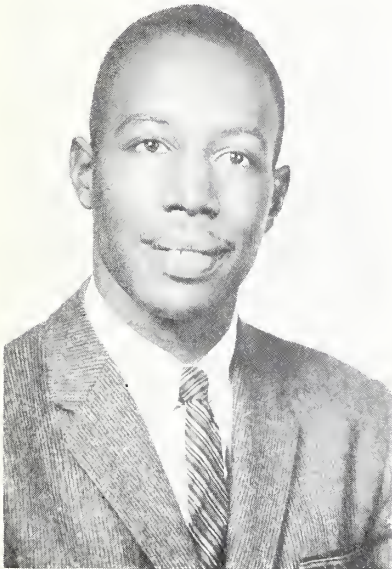

Clyde Johnson

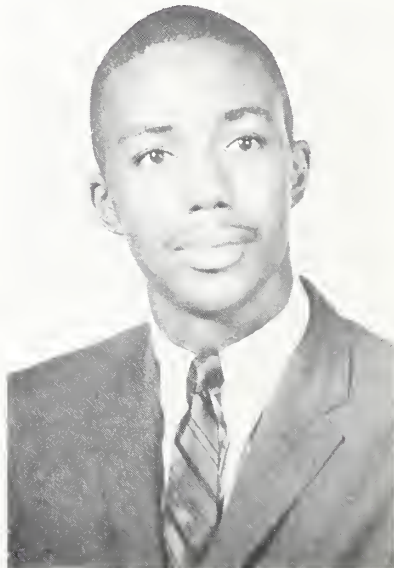

George Lonnie Jones



Delaney Pedro Kornega

Seniors



Wilbur James Lytle



Annie V. Hilliard McClain



Florence McGhee



Sandy Frank McKoy



Nathaniel Clayton McNair, Jr.

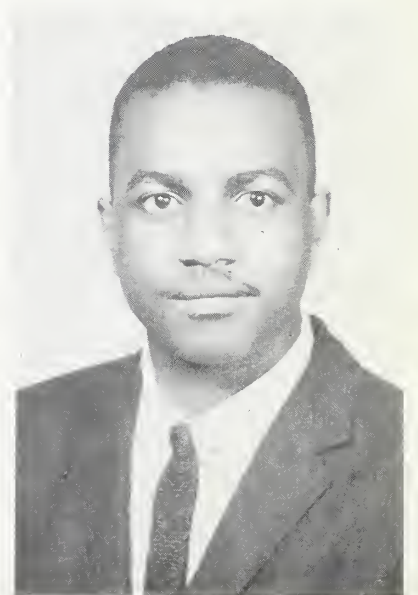

Charles Roosevelt Manley

Seniors

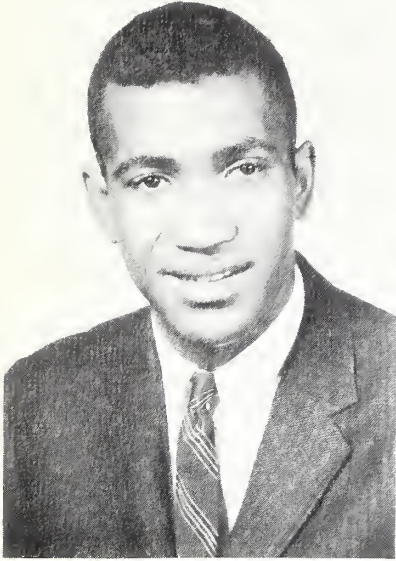

George Wallace Mask



Bertha Eugenia Maza Socarrás



Glenford Eckleton Mitchell



Helen Delores Monk

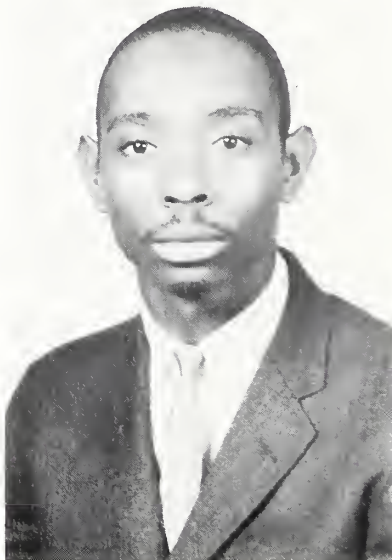

William Mingo Murphy



Vivian Jones Neal

Seniors

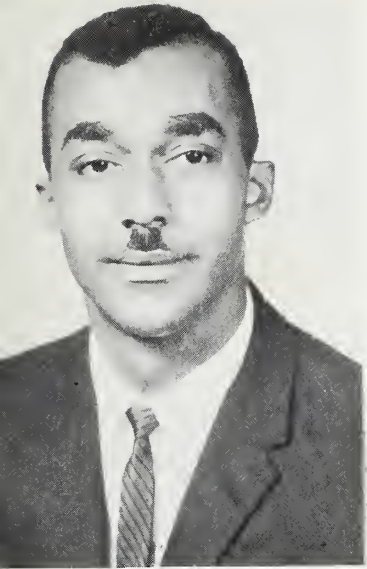

Charles Logan Penny



Jency Mae Penny



Addie S. Holden Perry

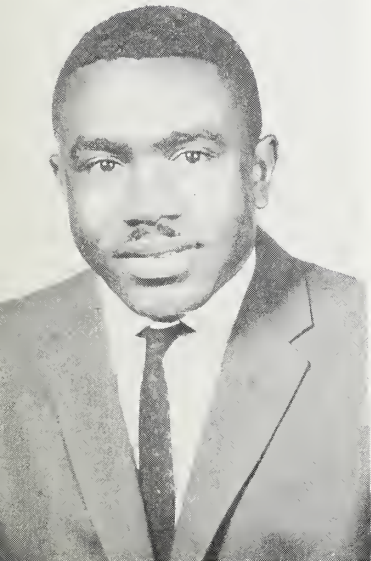

Robert Pettaway



Edna Mae Pinkney

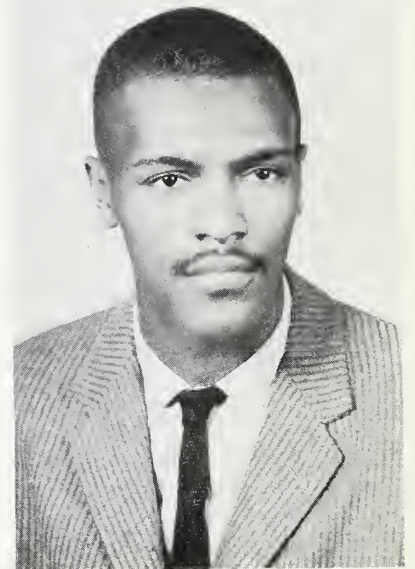

Galloway Polhill

Seniors

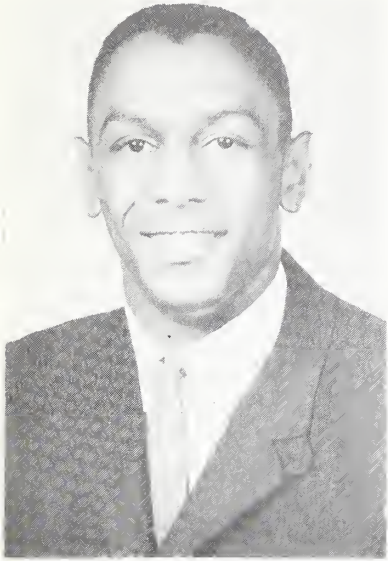

Harold Jay Ramseur

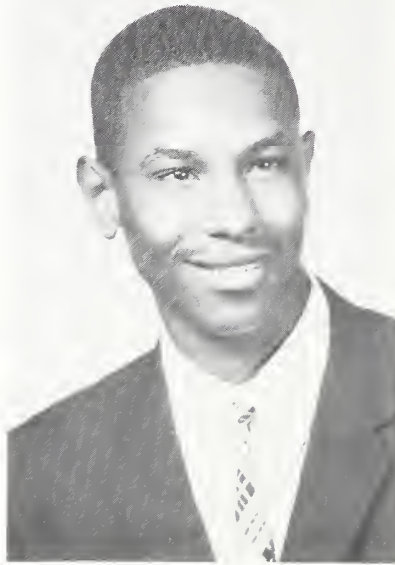

Malachi David Rountree



Katie Marie Russell



Hallie Quinn Simmons



Vella Mae Smith



Helen Melisa Southerland

Seniors



Delois Jean Spruill

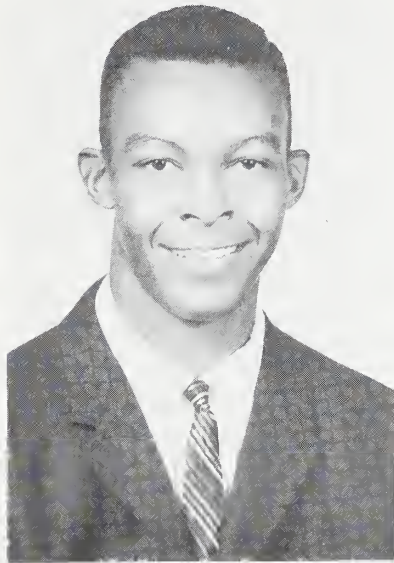

Isaiah Eugene Taylor



Mary Margaret Taylor



Beasley LaForest Thompson



Ethel Zula Thompson



Maudie Ann Thompson

Seniors



Carol Boyln Vick



Augusta Mae Walker



Mattie Louise Walker



Moses Samuel Walker



Ethel Faye Waller



Clara Elayne Watson

Seniors



Margaret Wells



Mary Matilda White



Gloria Delois Wilkins McClain

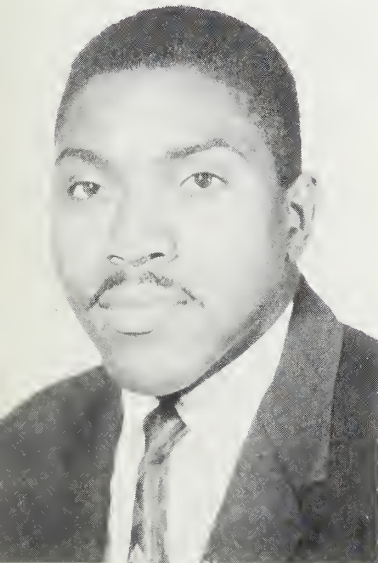

Leo Williams, Jr.



Mary Armstrong Williams



Jacquelyn Devilla Williamson

Seniors



Sallye Brodie Winston

Commencement



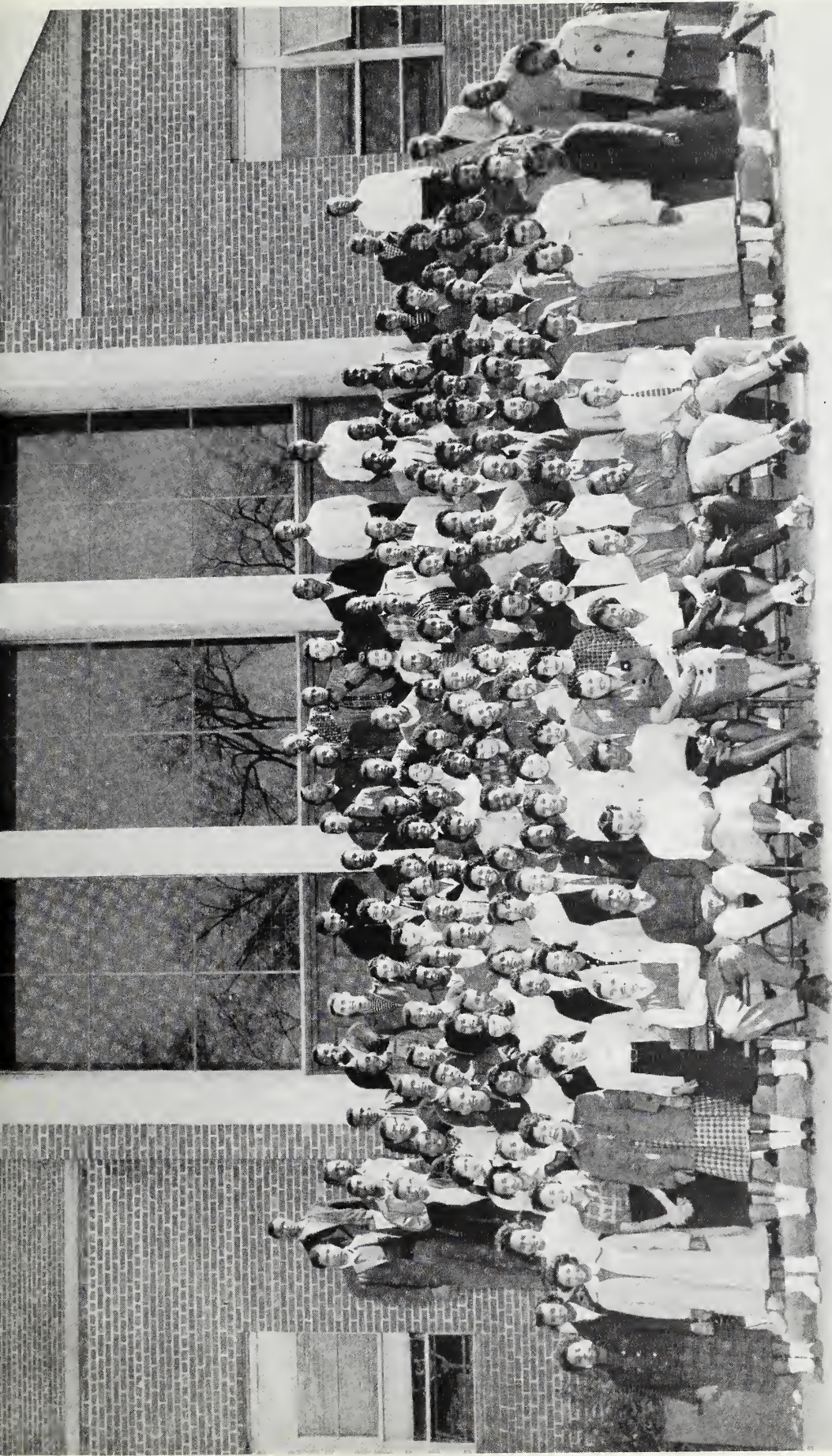

Now Seniors
Freshman Class of 1956

Superlatives

Most Likely to Succeed:

ALBERT HOCKADAY
MARY HUDSON

Most Attractive:

CHARLES MANLEY
MATTIE WALKER

Best Dancers:

NESBY THOMAS
HELEN SOUTHERLAND

Most Cooperative:

ALBERT HOCKADAY
BEATRICE COLLINS

Most Businesslike:

GLENFORD MITCHELL
MATTIE WALKER

Wittiest:

FRED BULLUCK
EDNA PINKNEY

Most Studious:

MILTON EVANS
MARY TAYLOR

Most Popular:

ALBERT HOCKADAY
MARY HUDSON

Friendliest:

ALBERT HOCKADAY
LULA DAWSON

Most Talented:

PETE CURRY
EDNA PINKNEY

Most Athletic:

GALLOWAY POLHILL
LOTTIE HALL

Most Versatile:

ALBERT HOCKADAY
MAE COVINGTON

Best Dressed:

ANN HARRIS
ALFRED HARRIS

Most Aggressive:

CORNELL ADAMS
MARY TAYLOR

Class Poem

The lights were dim on the first's year's play,
As each new line fought for its way,
Act two housed the scene of fortune's door,
While act three with ambition did implore.

Encore! Encore! Shaw's applause rings clear.

Encore! Encore! Success lies near.

Proud players of act four stage the end,
Directors with pride their players send,
Onto the stage of future's spotlights,
While critics await the new delights.

Encore! Encore! Shaw's applause rings clear.

Encore! Encore! Success lies near.

Choruses of uplifted hearts swell ivy halls,
Amid the beckoning of valedictory calls,
The four-year drama of toil we finish,
While by-gone days with memories diminish.

Encore! Encore! Shaw's applause rings clear.

Encore! Encore! Success lies near.

BEATRICE COLLINS

* * * * *

Class Colors: Pink and Green

Class Motto: "Our Goal is Excellence"

Class Flower: Pink Carnation

* * * * *

Class Song

BEYOND THESE HALLOWED WALLS

So long dear old Shaw U.
The time has come for us to part
Time to bid you adieu
Although it bleeds our hearts.

Our love for you dear Shaw
Our dear beloved Alma Mater
Is most profound of all
Because there is no other.

CHORUS

We long to share your warmth.
And see you grow and grow
And we shall spread your name
Wherever we shall go.

Beyond these hallowed walls
Loyal to you we shall forever be
And may God speed your love
Throughout eternity.

MAE COVINGTON

Senior Roster

Mr. Cornell Lewis Adams
1505 24th Street, S.W.
Birmingham, Ala.

Miss Cornelia Ann Allen
Route 2, Box 31
Lillington, North Carolina

Miss Lonja Belle Alston
Route 2, Box 334
Spring Hope, North Carolina

Miss Barbara Yvonne Atrup
319 W. Lenoir Street
Raleigh, North Carolina

Miss Jannett Ruth Bennett
624 William Street
Clinton, North Carolina

Mrs. Ruth V. Boone
516 Callaway Drive
Raleigh, North Carolina

Mrs. Carrie Mae Brock
Route 1, Box 197
Polkton, North Carolina

Miss Jessie M. Bullock
Route 1, Box 292
Macclesfield, North Carolina

Mr. Fred Arlander Bulluck, Jr.
320 Penna. Avenue
Rocky Mount, North Carolina

Miss Minnie Louise Bulluck
313 Railroad Street
Fuquay Springs, North Carolina

Mr. Richard Dillious Burrell
1122 Alston Street
Raleigh, North Carolina

Mr. Herman Norwood Carraway
Route 3, Box 43
La Grange, North Carolina

Mrs. Mary Carraway
Route 3, Box 43
La Grange, North Carolina

Mr. McLouis Clayton
Route 3, Box 85
Roxboro, North Carolina

Miss Barbara Jean Coffey
Route 1, Box 57
Wendell, North Carolina

Mr. Leroy Cofield
1122 Alston Street
Raleigh, North Carolina

Miss Beatrice Collins
507 South Bloodworth Street
Raleigh, North Carolina

Mrs. Iris Hairston Cooley
Boundary Street
Hillsboro, North Carolina

Miss Mae Helen Covington
Route 3, Box 377
Wadesboro, North Carolina

Mr. Clarence Crutchfield
Route 2, Box 82
Roxboro, North Carolina

Miss Inez Ernestine Currin
Route 2, Box 75
Oxford, North Carolina

Mr. Osborne Peter Curry
1234 Gray Avenue
Union, New Jersey

Mr. Ernest McCoy Davis
825 East Cabarrus Street
Raleigh, North Carolina

Miss Lula Mae Dawson
Post Office Box 21
Vanceboro, North Carolina

Mrs. Gertrude V. Dickerson
518 North 5th Street
Wilmington, North Carolina

Miss Geraldine Dixon
Route 2, Box 294
Snow Hill, North Carolina

Miss Dorothy Ruth Edge
P. O.
Pinetops, North Carolina

Miss Jean Carrol Edwards
Route 1, Box 58
Pinetops, North Carolina

Mr. John Daniel Ellis
Route 1, Box 414
Whiteville, North Carolina

Mr. Milton Lee Evans
Route 1, Box 55
Stokes, North Carolina

Miss Janie Geathers
Route 2, Box 25-A
Clarkton, North Carolina

Miss Helen Gore
Star Route 1, Box 19
Supply, North Carolina

Mrs. Mary Lee Greene
704 Quinerly
Kinston, North Carolina

Mrs. Emeline H. Grissom
Route 3, Box 5
Pittsboro, North Carolina

Miss Josephine Guess
2212 Everett Avenue
Raleigh, North Carolina

Miss Lottie Mae Hall
315 McClanahan Street
Oxford, North Carolina

Mr. Alfred Morris Harris
Route 3, Box 136
Raleigh, North Carolina

Mrs. Ann Freeman Harris
819 East Hargett Street
Raleigh, North Carolina

Miss Vernal Heath
Route 2, Box 477
Clayton, North Carolina

Mr. Leon Walker Herndon
Route 2
Apex, North Carolina

Mr. Albert A. L. Hockaday
303 Mulberry Street
Weldon, North Carolina

Miss Annie Earlene Horne
Route 2, Box 187
Rocky Mount, North Carolina

Miss Leona Wallace Horne
P. O. Box 567
Bladenboro, North Carolina

Miss Mary Lee Hudson
Route 2, Box 50
Robersonville, North Carolina

Mr. Lawrence Charles Ivey
7 Dalton Street
Asheville, North Carolina

Miss Josephine D. Jackson
916 Eaton Street
Henderson, North Carolina

Senior Roster

Miss Myrtle Lea Jefferies
Route 1, Box 75-A
Blanch, North Carolina

Mr. Clyde Johnson
Route 4, Box 52
Durham, North Carolina

Mrs. Emma Dell Hardy Johnson
Route 1, Box 70
Kelford, North Carolina

Mr. George Lonnie Jones
1394 Stebbins Avenue
Bronx, New York

Mr. Pedro Delaney Kornegay
110 Short Street
Mt. Olive, North Carolina

Mrs. Ethel T. Lewis
Route 3
Fairmont, N. C.

Mr. Wilbur James Lytle
26 Rector Street
Asheville, North Carolina

Mrs. Gloria Wilkins McClain
518 South Haywood Street
Raleigh, North Carolina

Miss Florene McGhee
515 Chestnut Street
Henderson, North Carolina

Mr. Sandy Frank McKoy
Route 2, Box 276
Laurinburg, North Carolina

Mr. Nathaniel C. McNair, Jr.
334 Lincoln Drive
Fayetteville, North Carolina

Mr. Charles R. Manley
Route 1, Box 54
Cofield, North Carolina

Mr. George Wallace Mask
321 East Cabarrus Street
Raleigh, North Carolina

Mr. Glenford Mitchell
2 Shaw Crescent
Kingston, Jamaica, B. W. I.

Miss Helen Delores Monk
Box 10
Warsaw, North Carolina

Mrs. Vivian J. Neal
Route 1, Box 381
Reidsville, North Carolina

Mr. Charles Logan Penny
422 Albemarle Avenue
Rocky Mount, North Carolina

Miss Jency Mae Penny
808 13th Street
West Palm Beach, Florida

Mrs. Addie Perry
G-15 Washington Terrace
Raleigh, North Carolina

Mr. Robert Pettaway, Jr.
708 Elm Street
Tarboro, North Carolina

Miss Edna Mae Pinkney
Route 3, Box 127
Warrenton, North Carolina

Mr. Galloway Polhill
182 Hill Street
Orange, New Jersey

Mr. Harold Jay Ramseur
414 Logan Street
Statesville, North Carolina

Mr. Malachi Rountree
79 Treecy Avenue
Newark 8, New Jersey

Miss Katie Marie Russell
613 East Harnett Street
Dunn, North Carolina

Mrs. Hallie Simmons
611 Simmons Street
Sanford, North Carolina

Miss Vella Mae Smith
Route 2, Box 178
Clayton, North Carolina

Miss Bertha E. Maza Socarras
Paniagua No. 115 Cerro
Habana, Cuba

Miss Helen Melisa Southerland
Route 1, Box 60
Magnolia, North Carolina

Miss Delois Jean Spruill
704 Quinerly
Kinston, North Carolina

Mr. Isaiah E. Taylor, Jr.
P. O. Box 325
Pittsboro, North Carolina

Miss Mary Margaret Taylor
Route 2, Box 5
Zebulon, North Carolina

Mr. William Hackney Taylor
54 Munroe Street
Roxbury, Mass.

Mr. Willie N. Thomas
P. O. Box 428
Lumberton, North Carolina

Miss Beasley L. Thompson
P. O. Box 158
Chicod, North Carolina

Miss Maudie Ann Thompson
Route 1, Box 200
Battleboro, North Carolina

Miss Carol B. Vick
Route 2
Zebulon, North Carolina

Miss Augusta Mae Walker
838 48th Street
Newport News, Virginia

Miss Mattie Louise Walker
Route 3, Box 366
Rockingham, North Carolina

Miss Ethel Faye Waller
Route 4, Box 101
Durham, North Carolina

Miss Marguerite Wells
501 Carroll Street
Wilson, North Carolina

Miss Mary M. White
Route 1, Box 258
Colerain, North Carolina

Mr. Leo Williams, Jr.
Route 1, Box 432
Trenton, North Carolina

Miss Catheryne E. Yeoman
1311 Queen Street
Wilmington, North Carolina





Campout
Inn







*“... God Bless America
Our Home, Sweet Home . . .”*



... *Students In Action For a Better Tomorrow* ...

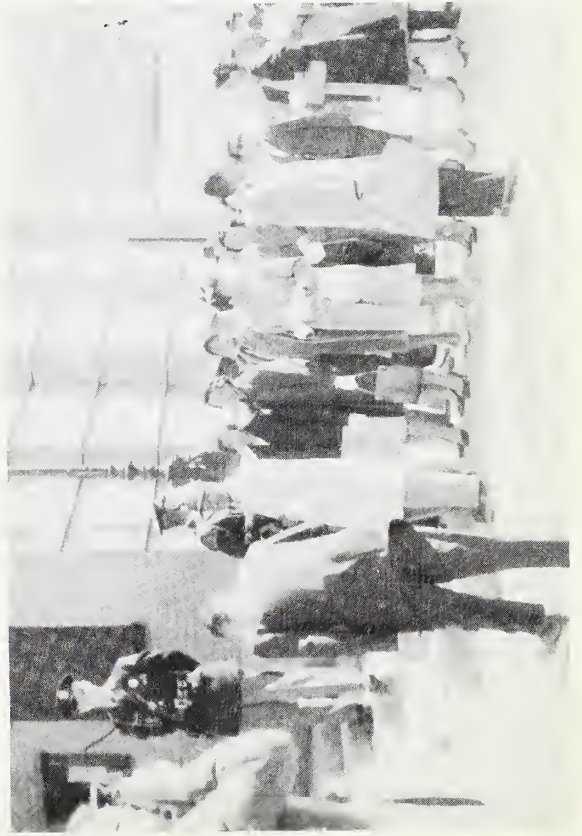

Alma Mater

Tune: "How can I leave thee."

Hail dear old Shaw U!
Thy sons revere thy name.
Long shall thy works be proud,
Undimmed thy fame.
Time shall thy praises sing,
Glory repay thy tears,
And loud thy praises ring
Through all the years.

Noble thy hall ways,
Noble thy grassy plain,
Nobler the hearts of men
Where thou dost reign,
All we who love thy name,
Stout hearts that shall not fail,
All rise and loud proclaim
Alma Mater, hail!

Senior Class History

In the year of 1956, one hundred and seventy-six green, eager, and excited freshman entered Shaw University. Many of us were destined to trod on these hallowed grounds for the set period of time while others of us were destined to drop by the wayside. Most of us being frightened and curious, did not realize just how queer we appeared. Nevertheless, we were intoxicated with excitement and we found the eager arms of Dr. Adams and her junior counselors waiting to greet us and guide us over the rocky road to success. After the brief period of orientation, we got down to serious business, that being, to get some hours and grade points. Of course, we had to organize ourselves to function properly and so we did. The following persons were elected to office: Forest Nance, president; Bobby Harris, vice-president; Mae Covington, secretary; Mary Hudson, treasurer; and Pedro Kornegay and Yvonne Howard as Student Council Representatives. After the first semester, Forest Nance abdicated his office; thus, making leeway for Albert Hockaday.

Our interests were to be disseminated to various co-curricular activities. Our freshman talent night was to set the precedent. Participants in the talent show were Gertrude Vaughan, Leona Horne, Peggy Steward, Delois Spruill, Iris Hairston, Nathaniel McNair and Delores Weaver. Their artistic abilities immediately attracted none other than the renowned music director, Mr. Harry Gil-smythe. Joining these artists in his rehearsal were Robena Totten, Helen Covington, Velma Adams, Charles Manley, Fred Bullock, Albert Hockaday, Wilbert Leverette, and Pedro Kornegay. In the line of sports, the football stars were Herman Hinton, Harold Ramseur, Lou Hagler, Primus Sloan, Wilbur Lytle, James Reid, Nick Clark, Nathaniel Mickens and Stewart Pough; in basketball, the shooters were Galloway Polhill, Lonnie Jones, Ernest Davis, Marion McDonald, and George Crowder; in track, the star jumpers were Malachi Rountree and Lou Hagler; in baseball, the homerunners were Wilbur Lytle, Harold Ramseur, Herman Hinton, David Cobbs, Nathaniel Mickens and Isaiah Taylor. Our stars were cheered to victory by Janet Caldwell, Janette Bennette, Elaine Watts, Addie Barfield and Eugene Sturdivant serving as cheerleaders.

Reigning over homecoming as Miss Freshman was Josephine Guess. Her court consisted of Addie Barfield and Gertrude Vaughan. Our homecoming float won second prize whose craftsmanship was under the leadership of Leo Williams.

Our participation in Religious activities was exemplified through the accomplishments of many of our classmates, one of which was Sandy McKoy's attendance at the World Baptist Youth Conference in Nashville, Tennessee. Albert Hockaday was elected president of the Religious Education Club.

Others joining our forces the second semester were Mary Brodie, Ramona Becton, Donald Ensley, Glenford Mitchell, Queen Bradley, and Grover Cordell.

Come spring, everyone's thoughts turned to romancing and dancing! Our Freshman Ball caused those thoughts to become realities.

The end of the first year found us approaching the second rung of the ladder of success. Those people having distinguished themselves on the first rung by being recipients of awards and scholarships were Milton Evans, Mae Covington, Leo Williams, Albert Hockaday, and Sandy McKoy.

We returned for our sophomore year with a light air of sophistication. Some of us were selected to orientate the incoming freshman to our way of life. Namely, we call them Junior Counselors and they are as follows: Charles Manley, Milton Evans, Nathaniel McNair, Mae Covington, Iris Cooley, Mary Hudson, Sandy McKoy, Nathaniel Mickens and Leo Williams.

Our officers that year were: president, Albert Hockaday; vice-president, Leo Williams; secretary, Mae Covington; treasurer, Mary Hudson; and advisor Mr. G. W. Jacobs.

Our Sophomore Queen for that year was Jessie Bennett who was attended by Velma Adams and Gloria McClain. Again our homecoming float won second prize. Our athletic stars became heroes, cheered by our ever loyal cheerleaders.

Many of us embarked for a new land—Greekdome. Shirley Burwell, Mary Hudson, Mattie Walker, and Ramona Becton entered Alpha Kappa Alpha Sorority. The Delta Sigma Theta Sorority inducted into its membership Emma Hardy, Helen Southerland, Mae Covington, and Helen Gore. Irish Cooley and Florene McGhee joined Zeta Phi Beta Sorority. New members of Omega Psi Phi Fraternity were Moses Walker and Galloway Polhill. Leon Herndon, Milton Evans, and Cornell Adams became members of the Alpha Phi Alpha Fraternity. Sandy McKoy, Albert Hockaday, Nathaniel McNair, Malachi Rountree, John Ellis, and Leo Williams joined Phi Beta Sigma Fraternity. The choir gained more of our classmates. Others ventured into drama land. Our artists joined Alpha Rho Tau Art Society. Our religious leaders remained zealous in their work. Thus, the end of our second year found us approaching the third rung of the ladder of success with Mary Taylor, Clara Watson, Nathaniel Mickens, Albert Hockaday and Iris Cooley being recipients of awards and scholarships.

Our third year began with Albert Hockaday as president, Richard Burwell as vice-president, Mattie Walker as secretary, and Mary Hudson as treasurer. Our advisor was Mrs. D. T. Spencer. Glenford Mitchell was appointed as editor of the *Shaw Journal*. Under his guidance excellent papers were presented to the students.

Many of us chose to gain experience by reading, others by traveling. Such was the case of Edna Pinkney, Barbara Debnam, Delois Spruill, Irish Cooley, Fred Bullock, Albert Hockaday, Margaret Wells, Mattie Walker, Mae Covington, Helen Southerland, Mary Taylor, Sandy McKoy, and Leona Horne, who joined Mr. Harry Gil-smythe and others on the bi-annual tour by the University Chorale Society. The Dramatics Club presented "Little Foxes" with actors Charles Manley, Fred Bullock and cast. The new Greeks were Jency Penny, Ethel Waller, and Mary Taylor of Delta Sigma Theta Sorority; Margaret Wells and Leona Horne of the Alpha Kappa Alpha Sorority. Zeta Phi Beta Sorority gained Myrtle Jefferies, Betty Flippin, and Lonla Alston. Omega Psi Phi Fraternity gained Albert Sampson, McLouis Clayton, and Alfred Harris. Wilbur Lytle went into Alpha Phi Alpha Fraternity. Charles Manley went into Phi Beta Sigma Fraternity, and Fred Bullock went into Kappa Alpha Psi Fraternity. The Dramatics Club presented "Elizabeth the Queen" featuring Janette Bennette, Vernal Heath and Fred Bullock. "Miss Junior" for this year was Mary Brodie. Her attendants were Maudie Thompson and Vernal Heath. Prom time! "Moonlight in Hawaii"—

everyone was dancing to enchanting strings of the melodious tunes. Members of the Student Council were Mae Covington, Albert Hockaday, Malachi Rountree, Nathaniel McNair, and Leo Williams. Members of Beta Kappa Chi Honorary Society were Milton Evans and Mary Hudson. Members of Alpha Kappa Mu Honorary Society were Mary Taylor and Milton Evans.

Our "Miss Shaw University" for the incoming year 1959-60 school term hailed from the rising senior class in the person of Mary Hudson. Our well qualified newly-elected president of the Student Council for the incoming year of 1959-60 school term took his respective position. Of course, it was Albert Hockaday. Other members elected to Student Council Offices served in their capacities very well. *Who's Who Among Students in American Colleges and Universities* contained in its 1958-59 edition the meritorious names of Albert Hockaday and Iris Cooley.

Our senior year finds us approaching our many goals that are to be accomplished here. Our inexorable volition to succeed has held us steadfast thus far though some of us fell by the wayside. We launched our senior year with the following persons in office: Leon Herndon, president; Leo Williams, vice-president; Mattie Walker, secretary; Mary Hudson, treasurer; Mae Covington and Beatrice Collins Representatives to the Student Council; and Mrs. E. B. Cofield, Advisor. The editor of the SHAW BEAR was Sandy McKoy. Glenford Mitchell retained his position as editor of the *Shaw Journal*.

Our sports' heroes magnified their names. Reigning as "Miss Senior" was Katie Russell who was attended by Ernestine Currin and Clara Watson.

Glenford Mitchell was elected as treasurer of the National Pre-Alumni Council of the United Negro College Fund. Members distinguishing themselves on campus by their all-around participation in curricular extracurricular activities were rewarded by being selected to *Who's Who Among Students in American Universities and Colleges*, 1959-60 Edition. They were Mary Hudson, Mae Covington, Mary Taylor, Glenford Mitchell, Milton Evans, Charles Manley, Leo Williams, Albert Hockaday, and Sandy McKoy.

For the first time, Shaw University won a plaque for its outstanding presentation of a Bill in the Student Legislative Assembly. Seniors among these representatives were Glenford Mitchell, Mae Covington, and Albert Hockaday.

We worked hard here. We worked long here. We shared our sorrows here in order that we may experience the deeper joys. But everything changes except changes itself—so must our scenery.

HISTORIANS

DELOIS SPRUILL
MARGARET WELLS
MAE COVINGTON
ETHEL WALLER

Senior Class Prophecy

Tonight, as I sit looking over my autograph book the room is suddenly filled with melancholy. Hoping to break this spell, I pick up the afternoon paper: My eyes catch an eye-catching phrase, "Shaw University Class of '60 on the Person to Person Show." Racing to my television, I find the program already in progress.

To my surprise I find that Ernest Davis is the roving cameraman. The first place he goes is New York where we see Cornelia Allen and Mary Alston teaching in the school system. Richard Burrell and Leon Herndon are owners of a Chemical Laboratory with Barbara Autry as their secretary. Lonnie Jones is playing with the Harlem Globetrotters. He will make this second appearance at Madison Square Garden in the future. Clara Watson, Catheryne Yeoman and Vivian Neal are New York's most prominent models. It is very touching to see Edna Pinkney sing her way into the hearts of the people at the Waldorf Astoria. Katie Russell and Helen Monk are her well-paid private secretaries.

The camera switches momentarily to foreign lands, Clyde Johnson is working in Africa as an Evangelist. Helping others spiritually is a rewarding experience to him. Clyde is never homesick because only a short distance away Jean Edwards is doing very well tutoring the Natives. Before I return to the states, the camera takes me to the University of Paris. Here I see Helen Gore, Beatrice Collins and Carrie Brock in a discussion about the works of Shakespeare. Mary Taylor is also at the University of Paris. She still has a squeakie voice, but has very little trouble getting her material over to the students.

In Philadelphia at Jefferson Hospital, I hear them saying, "Dr. Evans." As the doctor rushes by, I see

it is Milton Evans who is going to perform an operation on Clarence Crutchfield. He was hurt while playing with the Philadelphia Phillies of which Galloway Polhill is the manager. Lottie Hall is employed at the hospital as a Physical Therapist.

Again in New York, Shaw University makes news as Bertha Maza replaces Angie Brooks in the United Nations. A distance away I see Ann Harris and Geraldine Dixon boarding a plane for the University of Pennsylvania where they will pursue further study in the field of English. Ernestine Currin, Mattie Walker and Gloria McClain are bookkeepers for the State Employment Agency. George Mask, Augusta Walker and Ethel Lewis are at Columbia University. They are working on their Ph.D. degree. Emma Johnson is head of dramatics. Nathaniel McNair is also on the staff, he is head of the Religious Department.

McLouis Clayton and Mary Hudson are working for a missile plant in Washington. Clayton is hoping to reach the moon very soon. Jessie Bullock, Dorothy Edge, and Helen Southerland are owners of a unique clothing shop. Emeline Grissom and Helen Covington are employed at the National Bank as accountants. Minnie Bullock and Gertrude Dickerson are at Howard University. They have received a Pulitzer Prize for their book, *How To Overcome English Problems*.

In Rocky Mount Fred Bullock is principal of Pope Elementary School. Jennett Bennett, Mary Greene, Leona Horne are members of his faculty. Lonia Alston, Earlene Horne, and Josephine Guess, own a nursery located near the school.

The fast moving camera takes me to California. There I see, that Myrtle Jefferies, Jessie Bennett,

Maudie Thompson are teaching in the public school system. Peter "sweet pete" Curry and Alfred Harris are working at a private school for boys. Cornell Adams is head of the Science Department at the University of California at Los Angeles with Josephine Jackson as his assistant. John Ellis is also at the University of California. He is acting as Dean of Religion in place of Albert Hockaday, who is on leave for a year.

I see we are now in Florida. Here I see Glenford Mitchell is the editor of a large newspaper firm. Mary Williams and Ethel Waller are his secretaries. They are still working side by side and doing their best to make the paper the best in Florida. Wilbur Lytle and Charles Manley are members of his staff. Robert Petteway, Beasley Thompson, Jacquelyn Williamson, and Carol Vick are teaching in the Florida School System. They are doing very well under the supervision of Delois Spruill, County Supervisor.

Sandy McKoy, Florence McGhee, and Leo Williams were eager to see our new state. They are in Alaska.

Sandy is doing very well as a psychologist. Leo Williams and Florence McGhee consider this a perfect place to finish their book, *The Destiny of Man*. Jency Penny, their secretary, is having a hard time keeping warm. After all, this weather is a little colder than the weather in Florida.

Again the camera switches to familiar scenes. Bruce Atwater is a well known psychologist in Philadelphia. Mary and Herman Carraway, Hallie Simmons and Addie Perry are instructors at the University of Pennsylvania. The latest thing in Philadelphia is the New Ultra Modern Recreation Center. Leroy Cofield is director with Lawrence Ivey and Harold Ramseur as his assistants.

Having seen all the members of the class, the television program is now over. Melancholy slowly creeps upon me as I think of the wonderful time we shared at dear old Shaw U!

PROPHETESS

MARY WHITE

Last Will and Testament

We, the graduating class of nineteen-hundred and sixty of Shaw University, being of sound mind and memory, do make, ordain, publish and declare this to be our last will and testament.

Since we have tried to be honest as well as just and generous in our distributions of the many gifts which we now possess, we have finally reached our decisions. Therefore, we hereby give these possessions to certain designated persons whose names shall be recorded herein. We sincerely hope that those who receive them will accept them as sacred tokens from those who have gone before.

To our beloved President, we leave a sense of gratitude and affection for being so interested in the welfare of the students.

To our faithful advisor, Mrs. E. B. Cofield, we leave our thanks and appreciation for being so patient with us.

To the faculty and staff, whose guidance and unselfish efforts have spurred us toward our goals, we leave our deepest respect, humility and indebtedness for any meritorious achievements which we will receive now and in the future.

The following we leave to the students.

I, Albert A. L. Hockaday, bequeath to the faculty and staff of Shaw University my sincere appreciation for the wonderful service they rendered to me; to Mr. C. R. Goins, my gratitude for his patience, kindness and confidence in me during my bookstore employment; to Paul, Nathaniel, Donald, Purcell, Eddie, Louis and Fred, my ability to seek to serve wherever possible; to the next president of the student body, my prayers and wishes for a great year; to Reginald Mercer, my ability to think twice before making a move; and to Hattie Palmer, my love "Till Time Stand Still and the River Runs Dry."

I, Ernest Davis, will to Walter Nobles (Plucky), my height.

I, Leona Horne, will to Jean Horne, my position as secretary of the University Choir and to Betty Holden and Joyce Sutton, I leave my coolness and to David Forbes I leave my lasting friendship and best wishes for a happy and prosperous future.

I, Minnie Bullock, will my position in the gym to Sandra Miles, and my serving ability to Velma Adams.

I, Conelia Ann Allen, will my seat in Mrs. West's reading class to Vivian Delois McKay.

To Miss Mary Tillman I, Delois Spruill, will my shortness, and my big legs, and to Arnella Chance my casual way of doing things.

Lonia Alston, willingly leaves her position as secretary of Alpha Rho Tau Art Society to Anna Mozelle Davis.

I, Addie S. Perry, will my seat in Mrs. Cofield's class to Cardrienne Stanley.

To David Cobbs, Richard Burrell leaves his ability to see living organism, under the microscope.

I, Josephine Jackson, will my roommate, Lois Lane, my bookcase so that she can keep her books off the bed.

I, Leo Williams, Jr., will my ability to remember to Reginald Mercer, and ten pounds to Frank Baker.

I, Pete Curry, will to Joseph Smalls my Jan Dyke along with my "cool," and my bongo playing ability to Calvin McDowell.

I, Barbara J. Cofeey, will my sincere appreciation and gratitude to my parents, teachers and others who have helped me reach this goal; to freshman, sophomores and juniors, my ability to graduate.

I, Verna Heath will my ability to be on time for Dramatics meeting to Genell Todd; Alpha Rho Tau membership to Dorothy Williams; her ability to talk loud to Betty Ridley and her seat in Education Class 439 to Verlene Copeland.

Nesby Thomas wills his ability to dance to Otis Tucker.

Clara Watson wills her position as "Miss Home Economics" to Jaunita Dancy and her personality to Betty Newsome.

Milton Evans wills his position as Chemistry assistant to Delois Woodard.

Josephine Guess wills her seat in Mrs. West's classes to Ann Mack and her membership in Alpha Rho Tau to Genell Todd.

Geraldine Dixon wills to Joan Reedy her ability to be smart and excel in everything.

I, Beatrice Collins wills to Connie Blanks my position in the English Club.

I, Jessie Bennett will to Delois Woodard my Chinese hair-style.

I, Ernestine Currin will Doris Taylor my seat in methods and to Geraldine Joyner my collection of progressive jazz.

Dorothy Edge wills her dignity to Mary Sanders and her creative ability to Iola Williams.

I, Jean Edwards will my ability to stay out of other people's business to Glendfield Knight, Preston McClain and Joe Mann.

I, Wilbur Lytle wish to will my position and ability to block in football to Hayzel Robison.

I, Jacquelyn D. Williamson would like to will my musical ability to Miss Lois Lane.

Mary Hudson wills her academic and social status to "Little Sister" Christine Boone, and her personality and scientific ability to Miss Priscilla Robeson.

Lottie Hall wills to Roslyn Jordan and Norma Warren her four years lease in Estey Hall along with her deepest sympathy, and to Bertha Lowery, Stella Little, and Inez Dean, she wills her ability to excell in Physical Education.

I, Ramona Becton, will to Lavern Blackwell my typewriter, shorthand dictionary and my ability to read and transcribe shorthand accurately. I will to Yvonne Seawell my position as Student Council Recording Secretary.

I, Janie Geathers, will my ability to know when to smile and how to laugh to Mary Williams and my gratitude to those who have helped me in my endeavors here.

Richard Femister wills his mustache to Glen Knight.

Fred Bullock leaves to the Freshmen girls, his love and devotion. To the Freshman men he leaves his friendliness and handsomeness, and to ideal persons, Cullen Bridges, Judah Person, and Larry Newton he leaves his admiration.

Florence McGhee wills her membership in the Student Christian Association and Baptist Student Union to Thelma Cowan.

I, Ann Harris, leave my overflowing personality and cheerfulness to Joseph Mann and my liking for Le Francais to Geraldine Joyner.

I, Leon Herndon leave to Robert Carter, my seat in Mr. Iron's class.

I, Lula Mae Dawson will my fascinating smile to Margie Green, and to William Brown, I leave my everlasting friendship and best wishes for a happy and prosperous future.

I, George Lonnie Jones will my basketball ability to William Modeste

I, Galloway Polhill will to him who may wear my size thirteen sneakers.

I, McLouis Clayton, will my ability to get along with students while working in the Campus Inn to Reginald Mercer and Bruce Eure.

I, Vivian Jones Neal will my personality to Betty Merriet, and Elnora Piggie.

I, Sandy Frank McKoy, will to Mamie Johnson the key to my heart forever; to Louis Hall, my positions and honors, and to relatives, friends and to Shaw University, who so generously helped me financially these long, hard four years my sincere appreciation and best wishes.

Myrtle Jefferies will Mrs. William R. Strassner her thanks and appreciation for pinch hitting as her mother during her four years here.

I, Marguerite Wells will to Lillian Tillery and Paul Hamilton my deepest gratitude for their loyal friendship; to Patricia Thomas my place in tennis class and to Lavern Blackwell what's left of my Melodious voice to be used in choir rehearsal.

I, Charles R. Manley, will my ability to make Who's Who to Crawford Smith.

I, Mae Covington, will to Mary Murray, Gloria Nimmo and Norma Hardin my versatility and ability to carry a tune.

I, Helen Southerland, will her sweet disposition to Frances Mullins, her voice to Mary Murray and her smile to Mitchell McGuire.

I, Katie Marie Russell, will my title, Miss Senior to Ann Mack.

I, Carol Vick, will to Janie Everett my seat in Mrs. West class and my artistic ability.

I, Maudie A. Thompson, will to Essie Alphine my big legs.

I, Ethel Waller, will to my beloved friend, Ernestine Moore, my ability to get to work on time.

I, Helen Gore, will my seat in Doctor Coffee's class to Sylvia Canada.

LEONA HORNE
Executor

OCT 6 1962



OCT 6 1962





THE UNIVERSITY OF CHICAGO
PRESS
CHICAGO, ILLINOIS
1968