



100TH

BEAR



Edwards, McGee, & Sewil, Architects



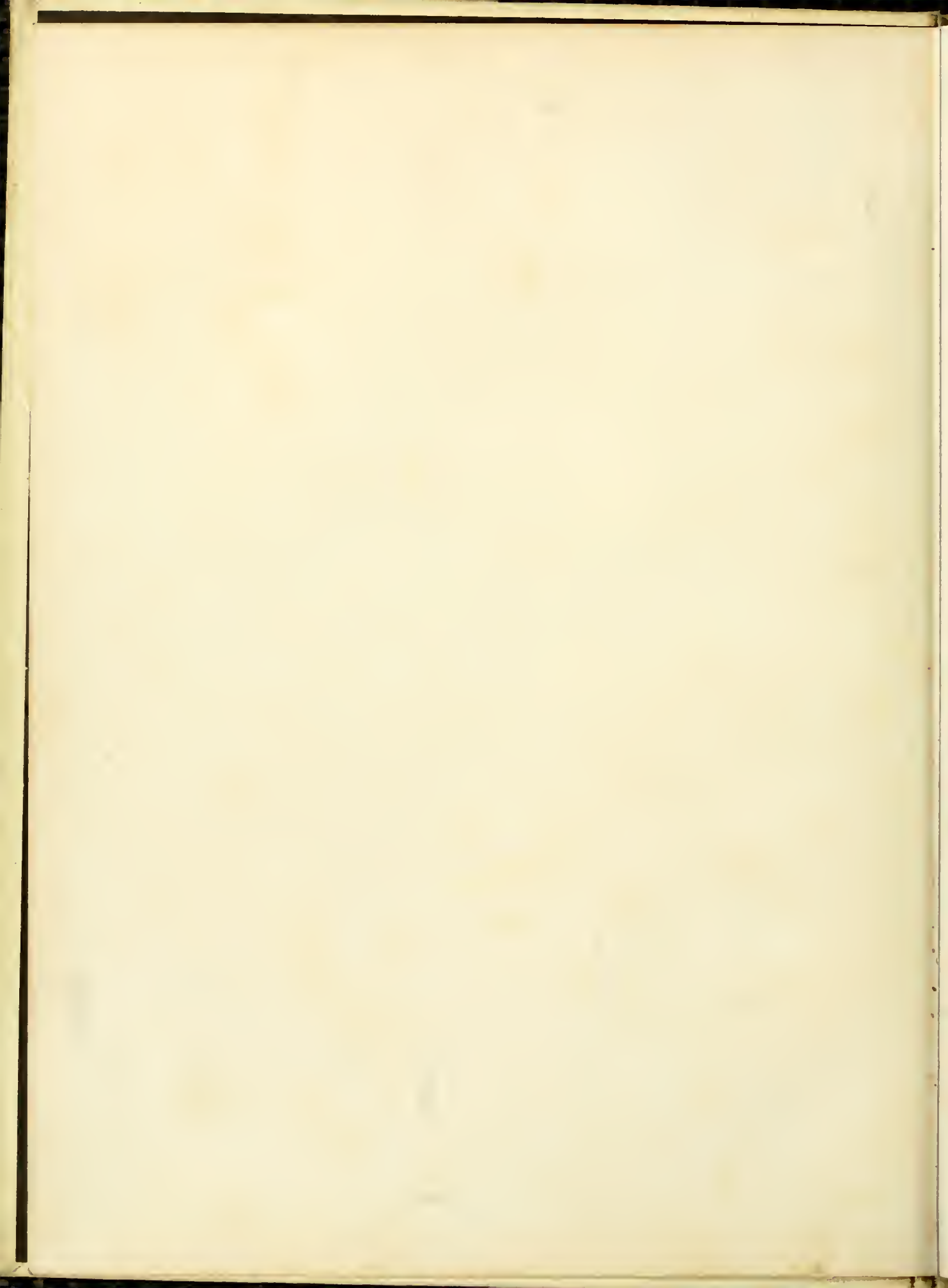

*The Class of 1965
Presents*

**THE 100th ANNIVERSARY
BEAR**

1865-1965

Shaw University Raleigh, North Carolina

William T. Parker Editor in Chief

Winnefred Golliday Assistant Editor

Eula Hinton Administrative Assistant

James H. Kornepgay Art Director

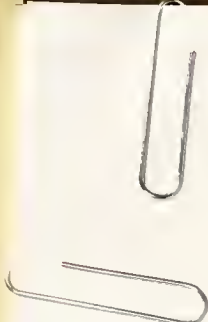

FOREWORD

The members of the 1965 Bear Staff have put forth much effort in attempting to make this the best edition ever published. Many unforeseen obstacles had to be surpassed in order for you to enjoy this publication.

We have tried to select only the best records of this year's events, and events of the history of our institution as its 100th birthday draws nigh. The following pages contain these records.

In addition to portraying this history of this institution, we have in a small way exhibited a part of the future as you will discover upon opening the book. This is the Shaw University that we hope that you will be able to visit within a few years.

As you journey into the pages of this book years from now, we hope that it will bring back the many happy memories shared with so many others during the past 100 years.

It is our sincere wish that your copy of the 1965 Bear will be one that you will cherish for years to come.

Contents

ADMINISTRATION

*General Administration
Staff*

ACADEMICS

*Faculty
Students*

ACTIVITIES

Organizations

ATHLETICS

Sports

SOCIAL

*Greeks
Queens*



UNIVERSITY CHURCH



Dedication



The eyes and ears of the world are upon us as we prepare to celebrate our 100th birthday. As we take our place in the sun to participate intelligently in the reconstruction of society, our thoughts are turned toward the ideals of Henry Martin Tupper. It is in this spirit that we dedicate this book to the many alumni and students of Shaw University.



FOUNDER



Henry Martin Tupper, A.B., B.D., D.D.
1865-1893

PAST PRESIDENTS



Dr. Charles F. Meserve



Dr. Joseph L. Peacock



Dr. William S. Nelson



Dr. William R. Strassner



Dr. Robert P. Daniel



PRESIDENT JAMES E. CHEEK

1865



1965

SHAW UNIVERSITY

RALEIGH, NORTH CAROLINA

27602

TO THE CLASS OF 1965:-

Alfred North Whitehead once wrote:

"In the conditions of modern life, one rule is absolute:
the race that does not value trained intelligence is doomed."

The era in which you emerge as full grown citizens will be known to historians as an era of transition. For some, this transition will be characterized in terms of the change from a segregated to a desegregated society. For you, it should be more properly assessed as the transition from civil rights to social fulfillment.

Whether social fulfillment will become a reality for you may well depend, not so much upon the educational accomplishments thus far achieved, but upon those apt to be achieved. It is thus that your stay with us has been designed to develop in you the "value of trained intelligence."

To the end that you will continue to increase your skill and expand your knowledge for the fulfillment of your role in the postmodern era, we bid you to go forth with our hopes and God's blessings.

James E. Cheek
President



BOARD OF TRUSTEES

Dr. John W. White, Chairman

Rev. A. Douglas Aldrich
 Dr. Ellen S. Alston
 Mr. J. Melville Broughton, Jr.
 Rev. Warren Carr
 Mr. John N. Coffey, Sr.
 Rev. C. Melvin Creecy, Jr.
 Mr. Jonathan W. Daniels
 Mr. R. Stuart Dickson
 Dr. C. R. Edwards
 Dr. J. Jasper Freeman
 Dr. J. W. Goodloe

Mr. Harold T. Graves
 Dr. Rufus Hairston
 Dr. Paul H. Johnson
 Dr. E. Theodore Jones
 Mr. William H. Jones
 Dr. John R. Larkins
 Rev. Howard L. Mitchell
 Dr. William H. Rhoades
 Mrs. Mary Duke Biddle Trent Semans
 Dr. A. T. Spaulding
 Dr. E. L. Spivey

Mr. John W. Winters

ALMA MATER

Hail dear old Shaw U
Thy sons revere thy name.
Long shall thy works be proud,
Undimmed thy flame.
Time shall thy praises sing,
Glory repay thy tears,
And loud thy praises ring
Through all the years.

Noble thy hallways,
Noble thy grassy plain,
Nobler the hearts of men
Where thou dost reign,
All we who love thy name,
Stout hearts that shall not fail,
All rise and loud proclaim
Alma Mater, Hail!!



*GENERAL ADMINISTRATION
STAFF*



*A
D
M
I
N
I
S
T
R
A
T
I
O
N*

BUSINESS MANAGER



REGISTRAR



DEAN OF STUDENTS



ASSOCIATE DEAN OF STUDENTS



DIRECTOR OF PUBLIC RELATIONS



HEAD LIBRARIAN



BOOKKEEPER



DIRECTOR OF FOOD SERVICES



f
:
2
:
:
D
2
f
3

SECRETARY TO THE PRESIDENT



*SECRETARY TO THE DEAN —
COLLEGE OF LIBERAL ARTS*



*SECRETARY TO THE BUSINESS
MANAGER*



*SECRETARY TO THE DEAN OF
STUDENTS*



*SECRETARY TO THE PUBLIC
RELATIONS DIRECTOR*



CASHIER AND ASSISTANT



LIBRARY STAFF



REGISTRAR'S STAFF



UNIVERSITY NURSE



CAMPUS INN MANAGER



SWITCHBOARD OPERATOR



DORMITORY HOSTESS — SHAWHALL



DORMITORY HOSTESS — ESTEY HALL



DORMITORY HOSTESS — SHAW HALL



GENERAL SECRETARY



DINING HALL STAFF



GENERAL SECRETARY



GENERAL SECRETARY



GENERAL SECRETARY



GENERAL SECRETARY



TRIBUTE



Mr. Eugene M. Howell

Mr. Eugene M. Howell has been a mainstay of Shaw University since 1925. He was employed under the administration of Dr. W. Nelson and has maintained his employment since that time. "When I first came here," said Mr. Howell, "Tupper Hall was the gymnasium. The young men lived in Shaw Hall in which a portion was divided into a bookstore." The physical appearance of the campus has changed tremendously since that time. Thick bushes dominated the grounds, and the place where the mobile units are located was a garden. Since he was the only maintenance man employed by Shaw at that time, Mr. Howell assumed the responsibility of cutting down most of the bushes and plowing the entire campus grounds. So great were his other duties that it took him two weeks to mow the entire lawn.

The upkeep of the campus, then and now, is not the only contribution Mr. Howell has made to this institution. He has successfully integrated himself into the Shaw family by sending four of his daughters here — three having graduated and now holding teaching positions. They are Annie R. Howell, who teaches in Snow Hill, North Carolina; the former Senora Howell, who teaches in Seaboard, North Carolina; and the former Lula Howell, who teaches in Louisburg, North Carolina.

Words cannot express our appreciation of Mr. Howell. He has well exemplified the spirit of Shaw University by rendering unselfish service for the betterment of our college community.

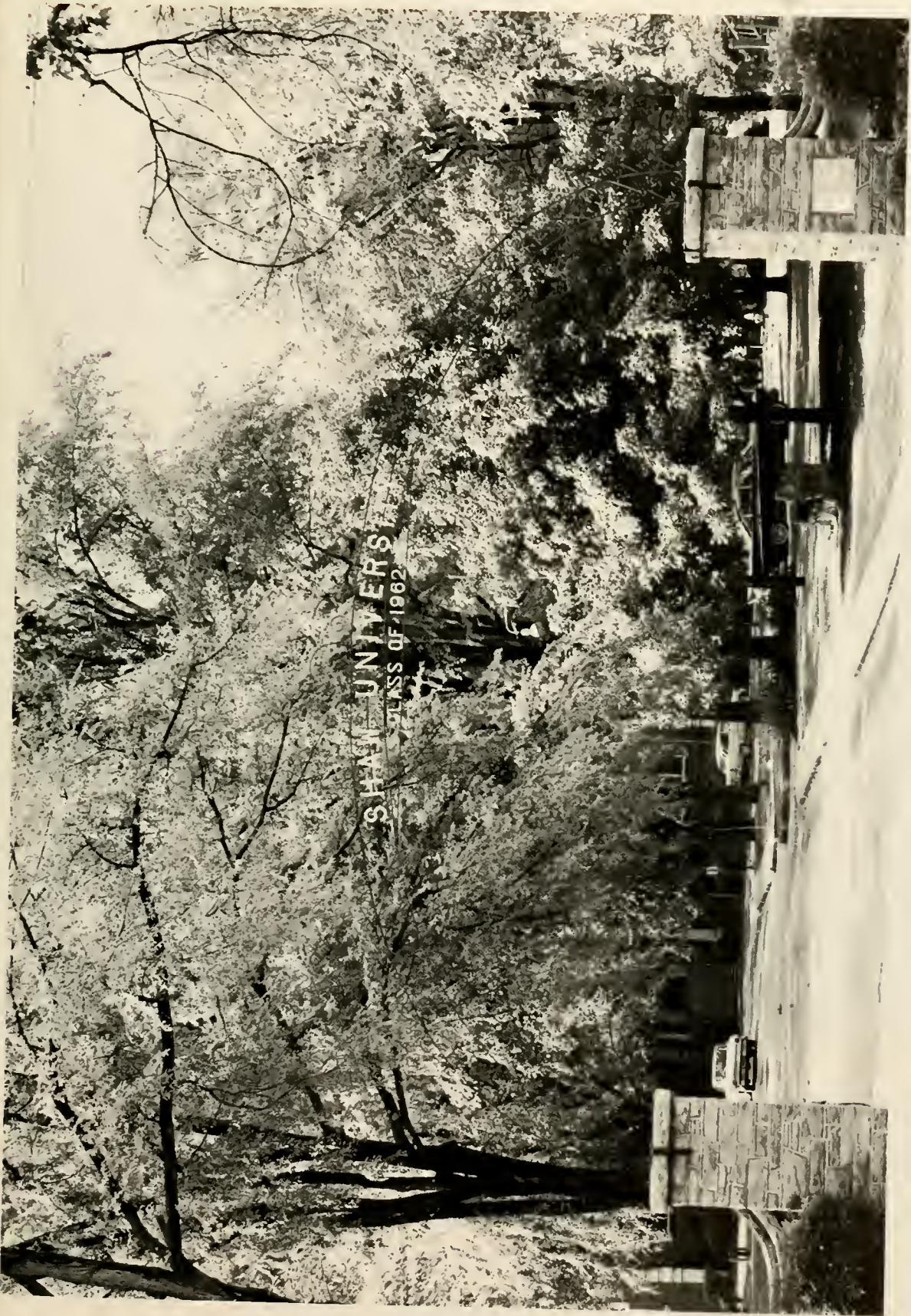

"Within these gates we work, we study, we play . . ."

8
2
f
;



FACULTY
STUDENTS



*A
C
A
D
E
M
I
C
S*



DEAN, COLLEGE OF LIBERAL ARTS

FACULTY



Dr. DeVane — Social Science



Mr. Lytle — Physical Ed.



Mr. Gil-Smythe — Music



Mr. Cook — Languages



Dr. Cheek — Business



Mr. Robson — History



Mrs. Cofield — Education



Dr. Adams — Social Science



Dr. Davis — Religion

FACULTY



Mr. Kee - Languages



Dr. Schuhmann - Social Science



Dr. Gufstafson - English



Mrs. Sansom - Physical Ed.



Mr. Sylvander - Music



Mr. Spann - Physical Ed.



Dr. Farias - History

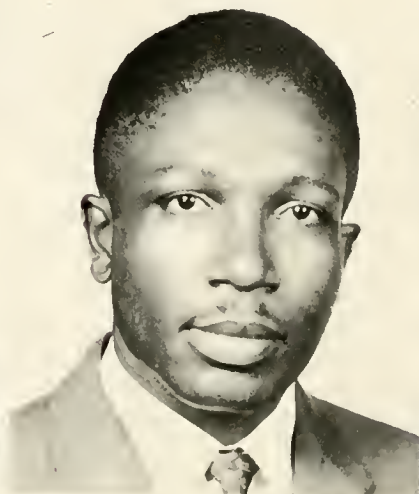

Mr. Thomas - Mathematics



Mr. Appleton - Music

FACULTY



Mr. Thompson - Biology



Miss Harrison - Home Economics



Mrs. Newell - Mathematics



Mr. Jackson - Physical Ed.



Mrs. Spagh - Home Economics



Miss Morris - Art



Mrs. Thompson - Languages



Mr. Creech - Business



Mr. Kofa - Business

*SCHOOL
OF
RELIGION*



Rev. James Z. Alexander



Benjamin Daniels

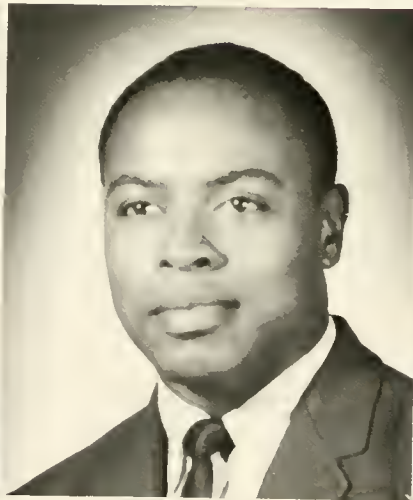

Sylvester Miles



Don Morgan

The Solar Corona photographed during a total eclipse
from Green River, Wyoming
—Mt. Wilson and Palomar Observatories



SENIORS

3
2





CLASS OFFICERS

President
Vice President
Recording Secretary
Corresponding Secretary
Treasurer
Sergeant-at-Arms
Business Manager

Larry Whitehead
Maxine Hendricks
Faye Blount
Joan Maddox
William Parker
Willie Rhines
Ralph White

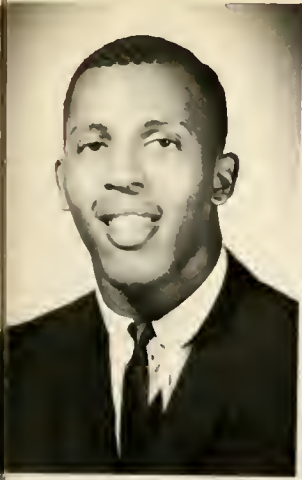

DONALD JEROME BOWMAN
Physical Education
Physical Education Club; Alpha
Phi Alpha Fraternity; Baseball
Team; Track Team; Intramural
Director.



PATTIE MARIE BOYD
Elementary Education
Ivy Leaf Club; S.N.E.A.; B.S.U.;
N.A.A.C.P.; University Chorale So-
ciety; Usher Board; Creative Art
Club; Intramural Sports.



CHARLES EDWARD
BRANDON
Physical Education
Football Team; Physical Ed. Club;
All C.I.A.A.



*Callie,
May joy and good
luck follow you and the
rest of your team. &
don't give up taste for
women William Brown*
WILLIAM EDWARD BROWN
Sociology
Phi Beta Sigma Fraternity.

*795 South 13 street
Newark, N.J.
Bi 25586
B34*



PEARLIE JO ANN BRYAN
English
English Club; B.S.U.; S.N.E.A.;
Sunday School.

MARTHA JEAN BYERS
Sociology
S.C.A.; Bear Staff; N.A.A.C.P.





JANIE EARLYN ANDREWS
Home Economics
Home Economics Club; S.N.E.A.;
B.S.U.; S.C.A.; N.A.A.C.P.; Women's
Personnel Council.



MARY ANN BARNES
English
Ivy Leaf Club.



BRENDA BARTON
Elementary Ed.
B.S.U.; S.C.A., Bear Staff; Univer-
sity Chorale Society; Committee on
Chapel and Religious Life.



ISAIAH FRANK BENJAMIN
Sociology
Kappa Alpha Psi Fraternity.



FAYE LOVIA BLOUNT
English
Delta Sigma Theta Sorority; Eng-
lish Club; Shaw Journal; Bear
Staff.



OTIS BOSTON
Sociology
University Chorale Society; Track
Team; Phi Beta Sigma Fraternity.

OUTSTANDING SENIORS



We Pause To Honor Those

Among Us Who Have Lifted

Our Ideals . . .



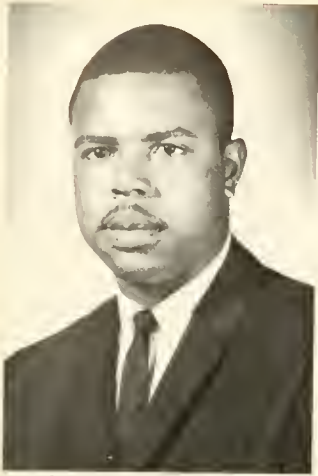

JOHN HENRY CAREY, JR.
Physical Education
Kappa Alpha Psi Fraternity; Physical Education Club; Student Council.



JACQUELINE GARR
Chemistry
Student Council; Alpha Kappa Mu Honor Society; Delta Sigma Theta Sorority; Beta Kappa Chi Scientific Honor Society; Miss Senior 1964-65.



JACQUELINE CHESNEY
English
Ivy Leaf Club.



MARY ALBERTA COUCH
Sociology
S.C.A.; B.S.U.; N.A.A.C.P.; S.N.E.A.; University Chorale Society; Committee on Chapel and Religious Life; Bear Staff.



DELA MAE COZART
English



ESTHER CRAYTON
English
Alpha Kappa Alpha Sorority; Shaw Journal Staff, Junior Class Officer; Student Council; Bear Staff; English Club.



MARTHA E. CRENSHAW
English
English Club; Bear Staff; Shaw
Journal; Pyramid Club; Cheer-
leader.



WINIFRIED G. DAVIS
Elementary Ed.
Alpha Phi Alpha Fraternity.



H. T. DAVIS
Mathematics
Kappa Alpha Psi Fraternity; Math
Club.

PEGGY WILLIAMS DAY
Biology
Pyramid Club.



LEVI DIXON
Sociology
Social Science Club; N.A.A.C.P.;
Intramural Sports; Usher Board.

ATTIE LEE DOLBY
Sociology
Delta Sigma Theta Sorority; Wom-
en's Personnel Council.





DAVID AUGUSTUS DOLBY
Elementary Ed.
Sphinx Club; University Chorale
Society.

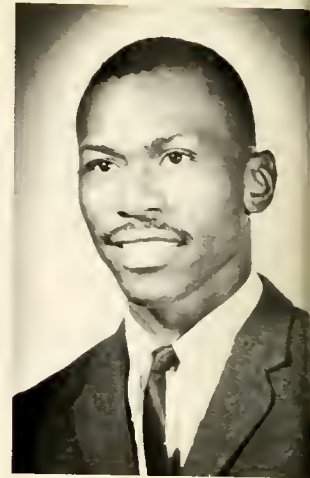

LINWOOD BERNARD
DRIVER
Sociology
Alpha Phi Alpha; Editor of Shaw
Journal; Bear Staff; University
Chorale Society; Student Council;
Social Science Club; Men's Person-
nel Council.



NANCINIA DULIN
Elementary Ed.
Bear Staff; Shaw Journal;
S.N.E.A.; Vice-President State
S.N.E.A.; Sunday School; S.C.A.;
B.S.U.; Women's Personnel Council.



JACQUELYN D EDMONDS
Sociology
Alpha Kappa Alpha Sorority; So-
cial Science Club; Student Council;
Pan-Hellenic Council; Women's
Personnel Council; Bear Staff;
Shaw Journal; Junior Class Officer.



ANNIE VERNELL FERRELL
Biology
Pyramid Club.



ERNELL FONVILLE
Elementary Ed.
Alpha Kappa Alpha Sorority,
S.N.E.A., B.S.U.; Home Economics
Club; Creative Art Club; Pan-Hel-
lenic Council.



ERNELL FONVILLE
 Elementary Education
 Creative Art Club; B.S.U.;
 S.N.E.A.; Women's Personnel Council.



CAROLYN FREEMAN
 English
 Dance Group; B.S.U.; English
 Club; Women's Personnel Council;
 Junior Counselor; Bear Staff.



OPHELIA FULLER
 Home Economics
 University Chorale Society; Dance
 Group; Miss Women's Personnel
 Council; Folk Ensemble; Home
 Economics Club Officer.



JOE GIBBS
 Business
 Omega Psi Phi Fraternity; Business
 Club.



WINIFRED GOLLIDAY
 Mathematics
 Delta Sigma Theta Sorority; Math
 Club; Ass. Editor of Yearbook.

JOHN GRAHAM
 Sociology
 Phi Beta Sigma Fraternity;
 N.A.A.C.P.; Social Science Club;
 Pan Hellenic Council; Intramural
 Sports.



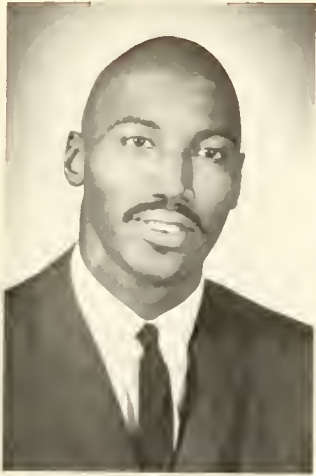

HARRY GRIFFIN
Physical Education
Track Team; Physical Ed. Club;
Football Team.



RAYMOND GRIFFIN
Sociology
Kappa Alpha Psi Fraternity;
N.A.A.C.P.; Social Science Club;
Intramural Sports.



ERIC AMBROSE HARDING
History
Alpha Phi Alpha Fraternity; Stu-
dent Body President; Junior Coun-
selor; Who's Who; S.C.A.; Univer-
sity Chorale Society; Baseball
Team; Pan-Hellenic Council; Social
Science Club; Folk Group Ensem-
ble; Sophomore Class Officer.



BARBARA HARMON
Sociology
Delta Sigma Theta Sorority; Social
Science Club.



BARBARA ANN HARP
Mathematics
Delta Sigma Theta Sorority; Math
Club.



HOLLAND HAWKINS
Elementary Ed.
Usher's Union; S.N.E.A.; Women's
Personnel Council.



MELVIN LEON HAWKINS
Elementary Ed.
Alpha Phi Alpha Fraternity; Basketball Team.



VICTORIA HAYNES
Business Education
Sigma Gamma Rho; Usher Union;
Intramural Sports; Business Club;
Bear Staff.



MAXINE HENDRICKS
Sociology
Delta Sigma Theta Sorority; Social
Science Club; Senior Class Officer.



BETTIE BEATRICE HICKS
Home Economics
Archonion Club; Home Economics
Club.



EULA MAE HINTON
Biology
University Chorale Society; Bear
Staff; Biology Club.

JAMES A. HINTON
Elementary Ed.
Creative Art Club; N.A.A.C.P.;
S.N.E.A.





BARBARA JEAN HODGES
English
Usher Board.



BRENDA LEE JACKSON
Physical Ed.
Physical Education Club; Bear
Staff.



DEBORAH E. JAMES
Elementary Ed.
Debating Society; S.N.E.A.; Latin
American Dance Group, B.S.U.;
Social Science Club; N.A.A.C.P.



LORETTA MARIE JAMES
Elementary Ed.
Dance Group; Debating Society;
S.N.E.A.; B.S.U.; Latin American
Dance Group; Social Science Club;
N.A.A.C.P.



GENEVIEVE BEATRICE
JOHNSON
Christian Education
S.C.A.; B.S.U.; Intramural Sports;
May Queen - 1961-1962.

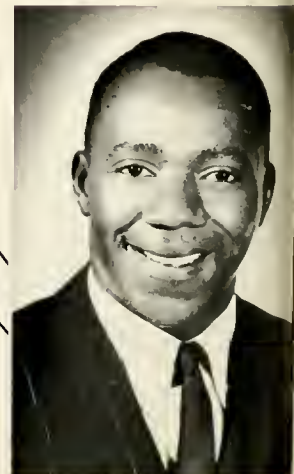

LANUE ALLEN JOHNSON
Business Administration
Alpha Phi Alpha; Football Team;
Business Club.



LINDA PATRICIA JOHNSON
Elementary Ed.
Alpha Kappa Alpha Sorority; In-
tramural Sports; Creative Art Club;
Women's Choir; University Chorale
Society; S.N.E.A.; N.A.A.C.P.



BYRNA MARGURITE JONES
Elementary Ed.
Delta Sigma Theta Sorority; Bear
Staff; University Chorale Society;
S.N.E.A.; N.A.A.C.P.; Modern
Dance Group.



LUCY MAE KNIGHT
Elementary Ed.
B.S.U.; S.N.E.A.; S.C.A.; Shaw
Collegiate Fellowship.



JAMES A. KORNEGAY
Physical Ed.
Kappa Alpha Psi Fraternity; Shaw
Journal; Bear Staff.



PATTI YOUNG
LAUGHINGHOUSE
Chemistry
Student Council; Alpha Kappa Mu
Honor Society; Delta Sigma Theta
Sorority; Junior Counselor; Who's
Who.

LAURETTA LAURA NELL
LAYMONS
Elementary Ed.
Alpha Kappa Alpha Sorority;
S.N.E.A.





SANDRA LEARY
Home Economics
Home Economics Club.



QUEEN ESTHER LEE
Business
B.S.U.; Usher Board; Shaw Journal; Bear Staff; Business Club; Miss Junior 1963-64; Miss U.N.C.F. 1962-63.

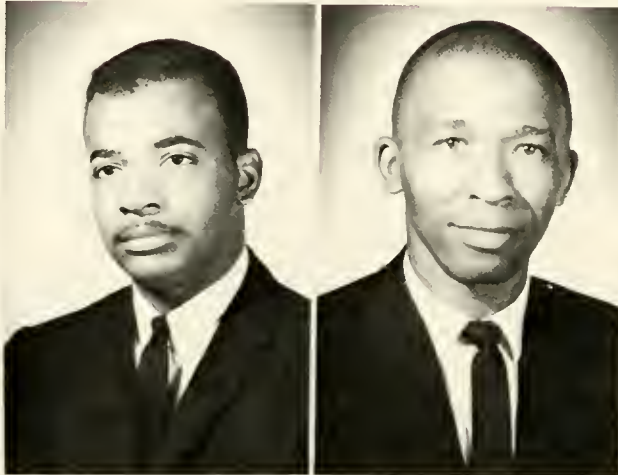

SOLON EUGENE LOGAN
Sociology
Kappa Alpha Psi; Intramural Sports; Student Council; Social Science Club.

WILLIE EARL LUCAS
Elementary Ed.
N.A.A.C.P.; Crescent Club.



JAMES EDWARD LYLES
Sociology
Social Science Club; N.A.A.C.P.



DORIS JEAN LYONS
Elementary Ed.
Sunday School; N.A.A.C.P.; S.N.E.A.



ANNIE RUTH McDONALD
Elementary Ed.



MAE ALICE LEE McDUFFIE
Business Education



DORIS FAYE McKAY
English
Delta Sigma Theta Sorority; English Club; Junior Counselor; Miss Junior Attendant.



JAMES WILBERT McKAY
Elementary Ed.
Kappa Alpha Psi Fraternity; S.N.E.A.; Alpha Rho Tau Art Club; Men's Personnel Council; Pan-Hellenic Council.



CAROLYN VIVIAN MACK
Physical Ed.
Miss Freshmen Attendant; Miss Physical Education Attendant; Miss Alpha Kappa Alpha Sorority; Dance Group; Alpha Kappa Alpha Sorority; Cheerleader; Physical Education Club; Women's Personnel Council.

JOAN CAROLYN MADDOX
Business Ed.
Business Club; S.N.E.A.; S.C.A.; Ivy Leaf Club; Bear Staff; Shaw Journal; Sunday School.





JO ANN MALONE
Sociology



PAUL REGINALD MANN
Sociology

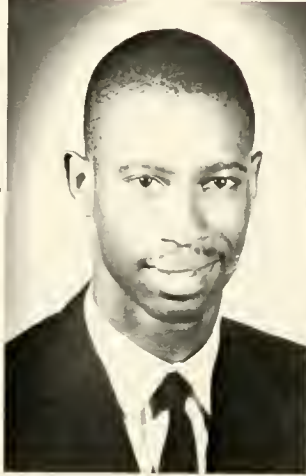

JAMES ANDREW MAYE
Pre-Theology
Student Council; N.A.A.C.P.; Committee on Chapel & Religious Life; Tutorial Project; Theological Fraternity; S.C.A.; B.S.U.; Bear Staff; Men's Personnel Council; Sunday School; Junior Class Officer.



ELAINE MAYNOR
Home Economics
Delta Sigma Theta Sorority; Home Economics Club.



HUMPHREY CHARLES
MBUGUA
Biology
Who's Who Among Students in American Colleges and Universities; Student Christian Association.



DOROTHY MOBLEY
Home Economics



LEE EVERETT MONROE
Elementary Education
Basketball; Scroller Club.



DALTON McCOY MOORE
Physical Education
Football Team; All C.I.A.A.



LOCKE MOORE
Elementary Education
Kappa Alpha Psi Fraternity; Student National Education Association; N.A.A.C.P.; Sunday School; Intramural Sports.



MILDRED GWENDOLYN MOSS
Elementary Education
Usher Board; S.N.E.A.; N.A.A.C.P.; Women's Personnel Council.



MARGARET JANE NEIGHBORS
English
Alpha Kappa Alpha Sorority.

FREDERICK OGWENO OUKA
Sociology
Who's Who Among Students in American Colleges and Universities; Student Council; S.C.A.; Social Science Club.

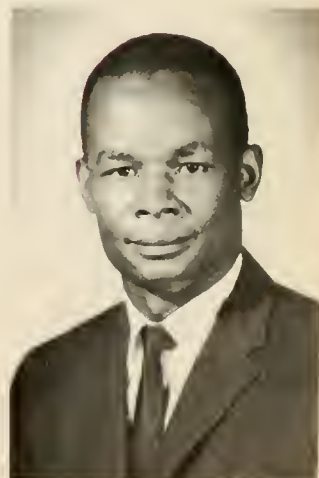



WILLIAM THOMAS PARKER

History

Kappa Alpha Psi Fraternity; Who's Who; Social Science Club; Shaw Journal; Men's Personnel Council; Senior Class Officer; Student Council; Tau Kappa Alpha Debating Society; North Carolina Intercollegiate Council for Human Rights; State Student Legislative; Model U.N.; Shaw Players Bear Staff Editor.



KATHLEEN PERRY

Business Education
Ivy Leaf Club; Business Club.



PAULETTE LORRAINE POE

Business Education

Alpha Kappa Alpha Sorority;
Business Club.



ERNEST LEE POWELL

Business Education
Business Club.



JULIA CORDELIA POWERS

Sociology

Sigma Gamma Rho Sorority; Pan-Hellenic Council; Women's Personnel Council; Social Science Club.



DANIEL PRATT

Sociology

Baptist Student Union; Student Christian Association; Crescent Club; N.A.A.C.P.



JAMES RANDOLPH
Physical Education
Basketball Coach.



**WILLIE LEROY
RHINES**
English
Omega Psi Phi Fraternity; Student
Christian Association; N.A.A.C.P.;
Debating Society; Student Adjust-
ment Committee.



GEORGE ROBINSON
Pre-Theology
Theological Fraternity; Crescent
Club.



BARBARA JEAN ROLLINS
Elementary Education
Delta Sigma Theta Sorority; Cho-
rale Society; Folk Singing Ense-
mble; S.C.A.; S.N.E.A.; Chapel and
Religious Life Committee; Senior
Class Officer; N.A.A.C.P.



HESTER MAE SCALES
Home Economics
Home Economics Club; Student
National Education Association;
Baptist Student Union.

QUINCY SCOTT, JR.
Religious Education
Phi Beta Sigma Fraternity; Stu-
dent Christian Association, B.S.U.;
Theological Fraternity; N.A.A.C.P.;
Committee on Chapel and Religious
Life; Tutorial Program; State
Inter-collegiate Association; Social
Action Club.





ROENA JACQUELINE SCOTT
 Elementary Education
 Student National Education Association; Usher board, Alpha Rho Tau Art Society; Bear Staff; Baptist Student Union; Creative Art Club.

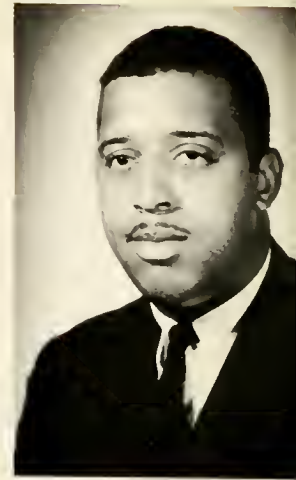

WILLIAM SHACKLEFORD
 Business Administration
 Business Club; Football Team; Lampodas Club.



GERALDINE VERNELL SIMPSON
 Elementary Education
 Delta Sigma Theta Sorority; Women's Personnel Council; Student Council; Tutorial Project; National Association for Advancement of Colored People; S.C.A.; S.N.E.A.; B.S.U.



BRENDA LORRAINE SMITH
 Education - Elementary
 Shaw Journal; S.N.E.A.; Pyramid Club; Bear Staff.



ELOIS MAE SMITH
 Sociology
 Delta Sigma Theta Sorority; Cheerleader; Bear Staff; Social Science Club; Usher Board.



LILLIAN TEAN SMITH
 Mathematics
 Alpha Kappa Alpha Sorority; Math Club; Student National Education Association; Usher Board; Intramural Sports.



SARAH KATE SMITH
Sociology
Delta Sigma Theta Sorority; Who's Who; Student Council; Social Science Club; Junior Counselor; N.A.A.C.P.; Women's Personnel Council; Honors Seminar.

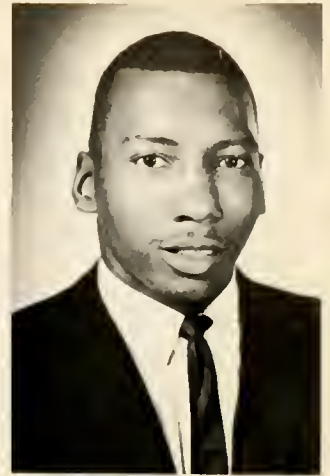

JAMES BILLY SNOW
Business Administration
Scroller Club; Basketball; Football; Business Club.

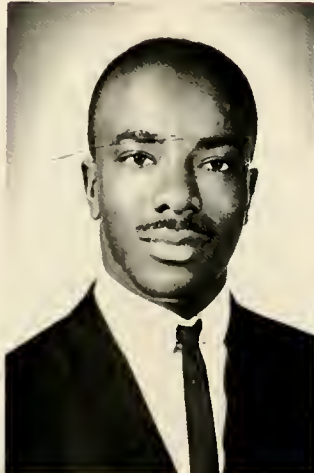

RICHARD WAYNE STYLES
Pre-Theology
Phi Beta Sigma Fraternity; Student Christian Association; B.S.U.; Theological Fraternity; Who's Who; Committee on Chapel and Religious Life.



DAVID MOTURI SURE
Sociology
Scroller Club; Baptist Student Union; N.A.A.C.P.



MARY ANN THIGPEN
Biology

JOE LOUIS THOMAS
Business Education
Alpha Phi Alpha Fraternity; Math Club; Baptist Student Union; N.A.A.C.P.; Student National Education Association; Business Club; Intramural Sports; Men's Personnel Council.

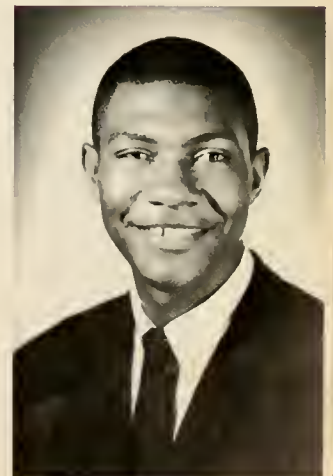

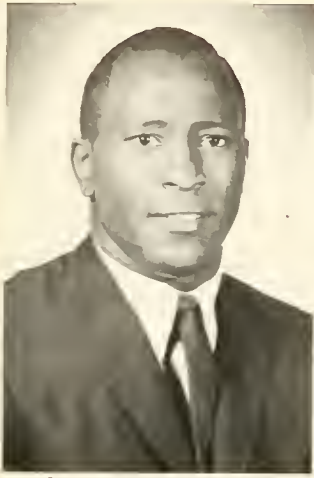

ROBERT LEE TINNIN
 Business Administration
 Alpha Phi Alpha Fraternity; Football Team; Business Club; C.I.A.A.; North Carolina Poverty Plan.



JANET UPCHURCH
 Physical Education
 Physical Education Club; Intramural Sport; Cheerleader; Women's Personnel Council; Miss Physical Education.



GENEVA VANN
 Business Education
 Baptist Student Union; Business Club; Intramural Sports.



LORRETTA FAYE VAUGHN
 Sociology
 Sigma Gamma Rho Sorority; S.C.A.; Usher Board; Committee on Chapel and Religious Life; Bear Staff; Who's Who Dormitory Counselor.



LORRIANE MAYE VAUGHN
 Sociology
 Sigma Gamma Rho Sorority; N.A.A.C.P.; Shaw Journal; Bear Staff; Pan-Hellenic Council; Women's Personnel Council; Who's Who, S.C.A.



ANNETTE CLEMENTINE WALKER
 Sociology
 Delta Sigma Theta Sorority; S.C.A.; Junior Counselor; B.S.U.; Sunday School; Who's Who.



DOROTHY E. WALKER
Mathematics



MARIA NANCY WALTON
Elementary Education
Intra-National Relations Club; Creative Art Club; Miss Phi Beta Sigma; Alpha Rho Tau Art Club; S.N.E.A.; Ivy Leaf Club; Bear Staff.

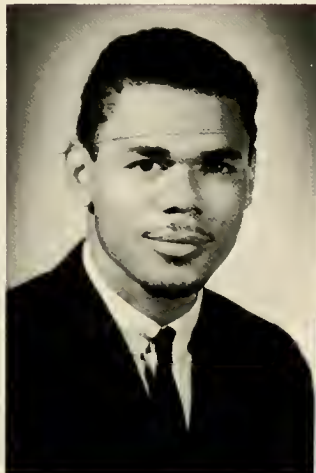

WILLIAM WARE
Business Administration
Sphinx Club; Business Club.



BROOKS WATSON
Business Education
Business Club; N.A.A.C.P.; Veteran Club.



ALVIN WEST
Elementary Education
Kappa Alpha Psi Fraternity; Football Team; Basketball Team; C.I.A.A.; Baseball Team.

TONY LARRY WHITEHEAD
Sociology
Kappa Alpha Psi Fraternity; University Chorale Society; Student Council; Senior Class Officer.



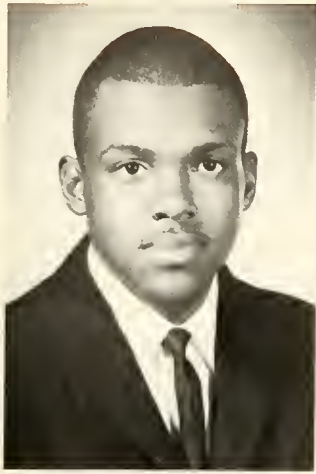

DANNY McARTHUR WILDER
Physical Education
Kappa Alpha Psi Fraternity; Physical Education Club; Chorale Society; Folk Ensemble Group; Basketball; N.A.A.C.P., Intramural Sports.



ELMO WILLIAMS
Business Administration
Kappa Alpha Psi Fraternity; Chorale Society; Business Club.



LUETTA BROWN WILLIAMS
English
Alpha Kappa Alpha Sorority; English Club; S.N.E.A.; B.S.U.; Shaw Journal.

ESTHER THACKER WILSON
Sociology
Baptist Student Union; Women's Personnel Council; Social Science Club; Baptist Student Union Cheerleader; Student Council.



ELAINE LORETTA WOODSON
Physical Education
Chorale Society; B.S.U.; Aurora Club; Intramural Sports; Miss Physical Education Attendant.



WILLIE G. WOODS
Elementary Education
Alpha Kappa Alpha Sorority; Who's Who; Shaw Journal; N.A.A.C.P.; B.S.U.; S.C.A.; Sunday School; Student Council; Bear Staff; S.N.E.A.; Junior Counselor; Tutorial Program; Arts Club.



JUNIORS



CLASS OFFICERS

President	Charles Gray
Vice President	William Frederick
Secretary	Eva Grandy
Assistant Secretary	Elaine Hinton
Treasurer	Billy King
Parliamentarian	Collie Coleman
Sergeant-at-Arms	Paul Joyner
Chaplain	Frances Bennett



Annie Abbott



Donna Archer



Dorothy Atkinson



Johnny Atkinson



Walter Agers



Frank Belk



Pearl Battle



Frances Bennett



Gloria Brodia



Barbara Brown



Nancy Brown



Delphine Bryant



Gloria Bullock



Addie Bynum

Samuel Caldwell

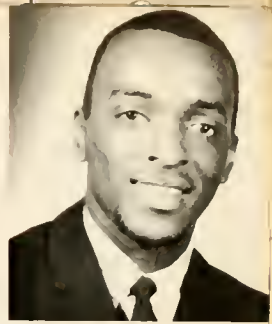

Anthony Carpenter

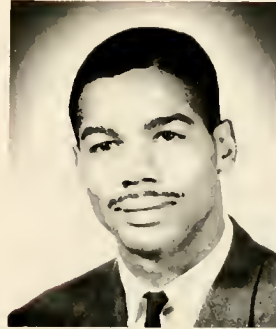

Clarence Coleman

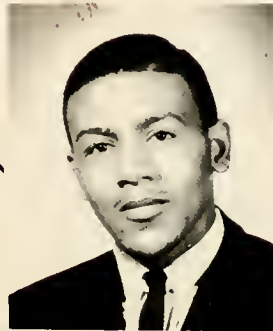

Collie Coleman



Loretta Cotton



Pauline Davis



Cleveland Deloatch





Mary Diggs



Veronica Dixon



Authur Duren



Henry Edmonds



Jessie Edmonds



Sherry Everett



Marva Fisher

William Fredrick

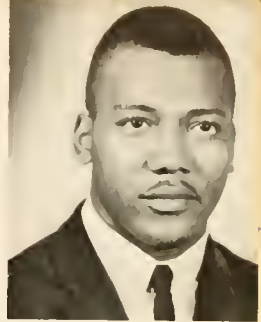

Mamie Frye



Ella Gentry



Wyatt Gentry

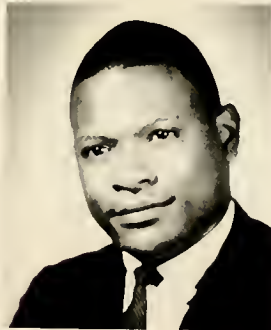

Eva Grandy



Charles Gray



Wallace Gray



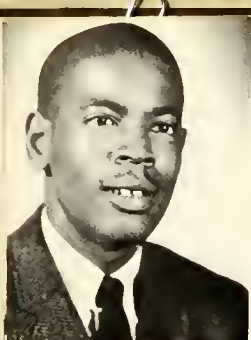

James Hargrove



Jennie Harris

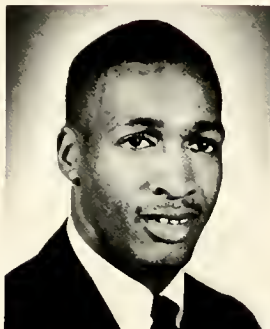

Robert Height



Marion High



Pecolia Hinton



Shirley Hinton



Julia Horne

James Howell

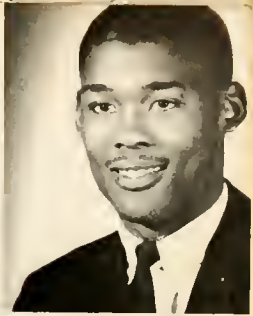

Mary Jackson



Martha Jackson



Verna Johnson



Vernon Johnson



Paul Joyner



Shirley Kearney



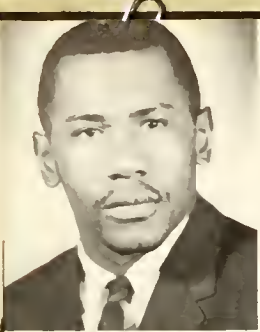

Beaugard King



Dorothy Kollock



Pamela Lacewell



Katherine Lamb



Eunice Latta



Jacqueline Lewis



Gloria Lloyd

Randolph Lockett

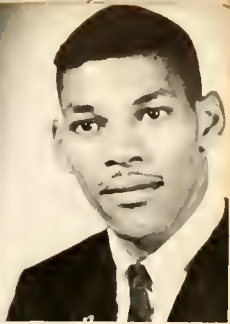

Mildred McCoy



Carson McDaniel

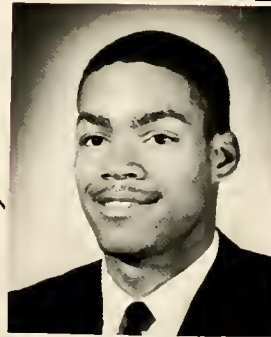

Mattie McDonald



Thomas McGimpsey

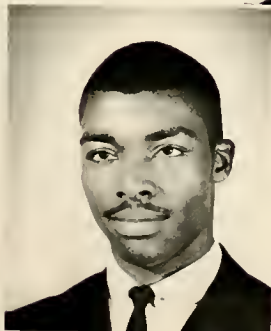

Sterling McNair



Murray Maye

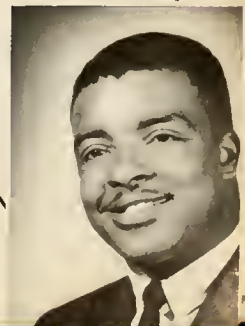



Best wishes
to a wonderful
person.
Minnie Mitchell
AAA BP

5-20-65

Dear Father,
I'm wishing
that you get every-
thing out of life
you deserve. Hop-
ing you and those you
love are all having
a more than wonderful
time. Love forever
from your always & true
daughter,
Ethel AAA BP



Ethel Moore



Tyrone Morgan



Lunetta Mosley



Shirley Moss

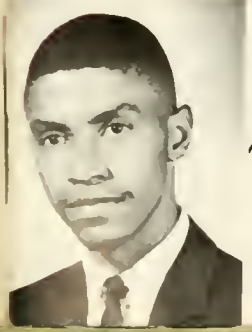

Stanley Netherland



Andre Owens

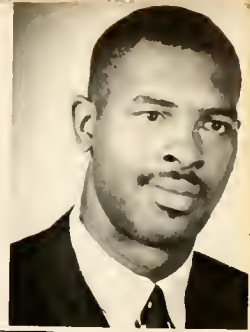

Rochelle Peoples



Betty Powell



Macine Powell



Elizabeth Powers



Shelia Ray



Rosa Riddick



Claire Robinson



Joyce Rolle



Ruby Seabrook



Lawrence Shackleford



Patti Spence



Selma Spicer



Betty Stanley



Jean Strud

Carstobia Sutphin



Wayne Sutphin



Ervin Upchurch



Anna Walker



Nathan Walton



Clinton Whitfield

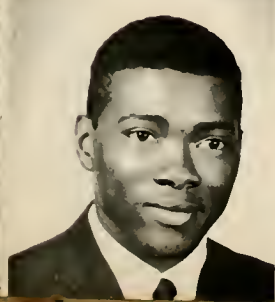

Fannie Wilder





Annie Williams



Candis Williams



Rachel Williams



Brenda Williamson



Howard Wilkerson



Linda Wilson

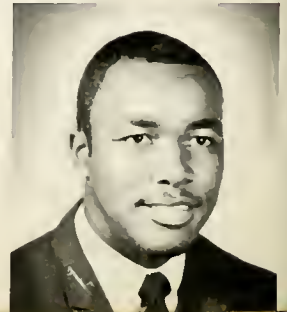

James Wilson



SOPHOMORES



SOPHOMORE CLASS OFFICERS

President	William Moses
Vice President	William Love
Secretary	Mattie Tillman
Assistant Secretary	Margaret Knight
Treasurer	John Lessane
Business Manager	Robert Christian
Chaplain	Raymond Lassiter
Parliamentarian	Nellie Jenkins
Sergeant-at-Arms	William Pollard
Student Council Representative	Maurice Barnes
	Leroy Gaskin

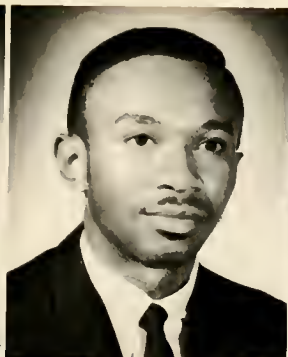

Vera Allen
Ernest Alston
Erma Baker



Lille Banks
Mary Barnes
Maurice Barnes



Attie Bass
Margaret Bennett
Lorraine Bownes



Johnny Boykin
Doris Branch
Arthur Bridges

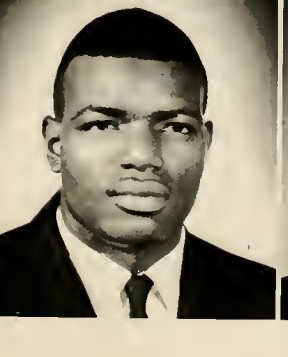

Jean Britt
Kermit Britt
Marian Brodie



Betty Bryson
Barbara Bullock
Brenda Bullock



Wennona Bundy
Alice Burch
Deborah Burke



Daniel Burrell
Cleveland Byrdson
Robert Christian



Robert Creecy
Mary Daniels
Mozelle Dolby



John Davis
Barbara Daye
Robbie Debnam

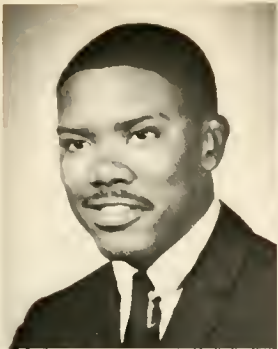

Sidney Dunston
Doris Dupree
Maggie Freeman

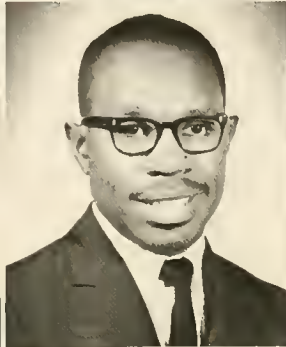
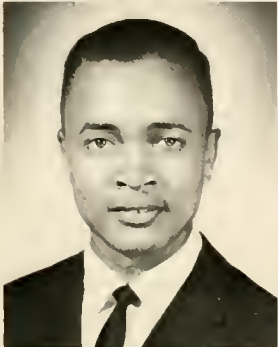

William Freeman
Peter Gaskins
Jacqueline George

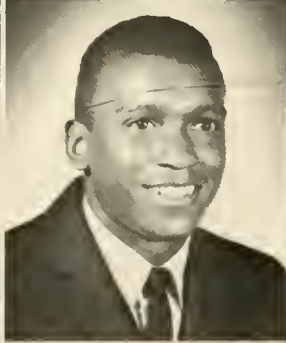
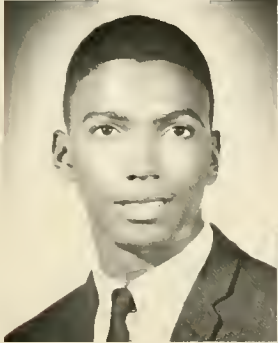

Joseph Goodson
Horace Graham, Jr.
Shirley Grant

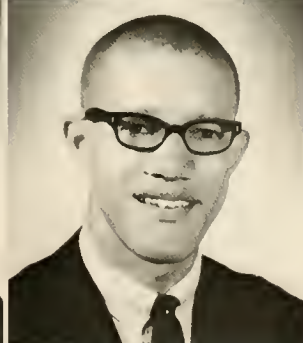

Linda Greenwood
Shirley Hakens
Robert Hassell



Doris Henry
Annie Hill
Eugenia Hinton



Violet Jacobs
Nellie Jenkins
Pearl Johnston



Betty Jones
Blanche Jones
Doris Jones

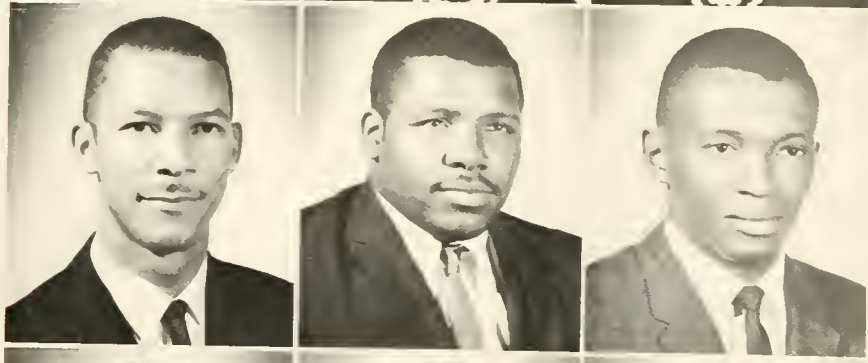

George Jones
Jesse Jones
Norman Joyner



Florence Kennedy
Carolyn King
Margaret Knight



JoAnn Laughinghouse
Frances Liles
Viola Logan

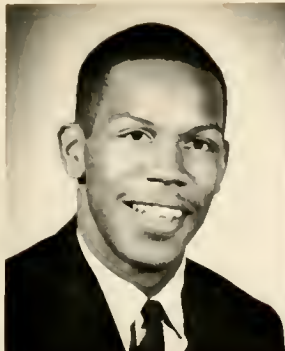

William Love
Thelma Lunsford
Sandra McCune

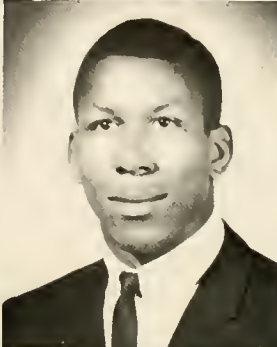

Rose Mathis
Joan Moore
William Moses



Mary Murphy
Joseph Outland
Barbara Parker

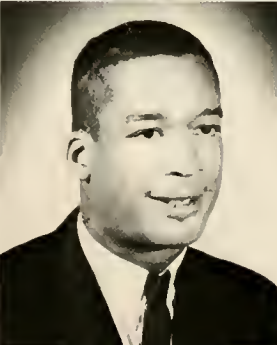

Berlina Patterson
Ruby Pattishaw
George Pearson

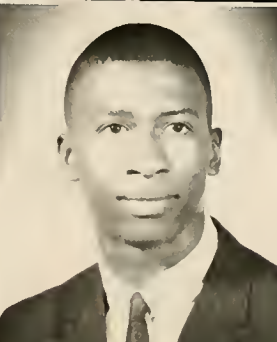

Hellen Pellom
Beatrice Pickett
William Pollard



Amy Richmond
Betty Rodwell
Sharon Rogers



India Rose
Hazel Russell
Sylvester Sailes

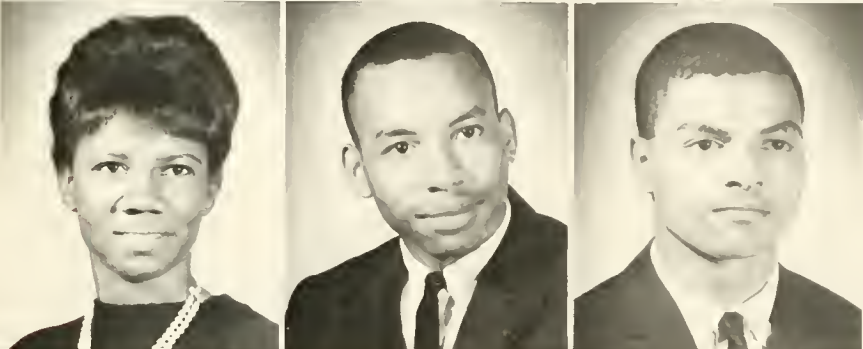

Juanita Saunders
James Savage
Armond Scott



Edward Seymour
Nancy Simuel
Shirley Smith

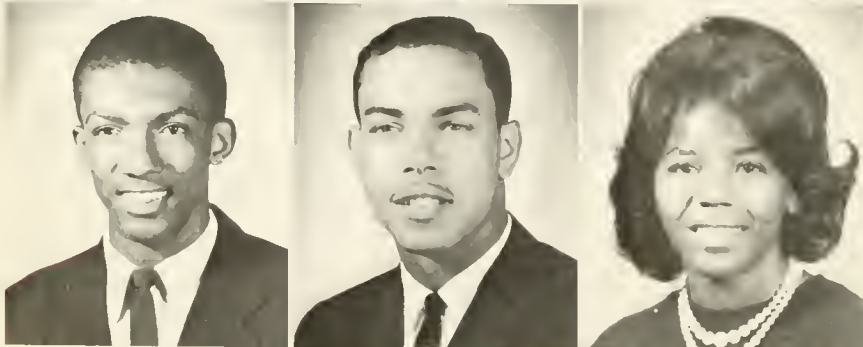

Wilton Smith
George Spaulding
Flora Thorne



Mattie Tillman
Sallie Totten
Barbara Tucker



Lillian Tucker
Mary Upperman
Arletha Vann

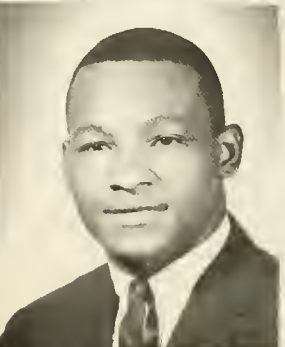

Edward Walker
Josephine Walker
Freddy Watson

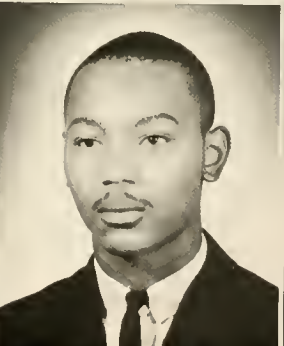
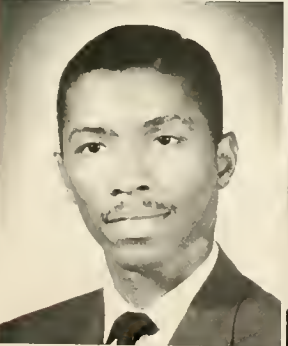

Harry White
Oscar Whitfield
Charles Wiley

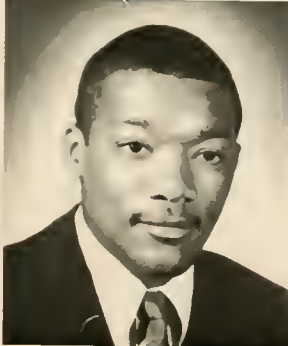

Gerald Williams



FRESHMEN



FRESHMAN CLASS OFFICERS

President	Willie Jones
Vice President	Randolph Fryar
Secretary	Alberta Pace
Treasurer	Theresa Sanders
Chaplain	Josephine Lawson



Joseph Acquic
 Patricia Ailes
 Rufus Allen
 Waymon Anderson



Gloria Avery
 Joann Avery
 Spencer Baldwin
 Victoria Baldwin

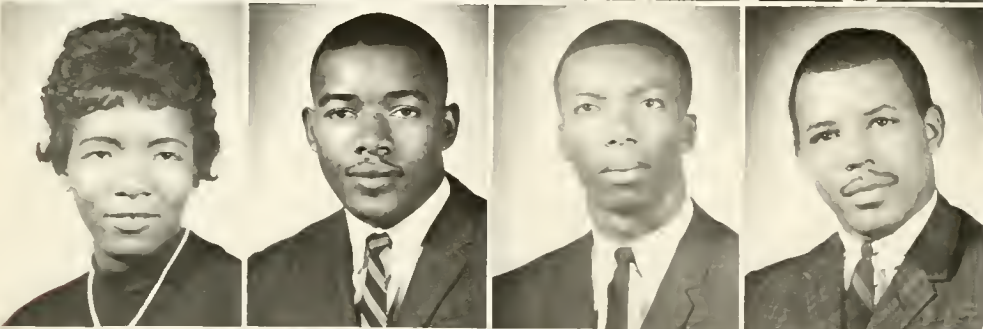

Nina Barbour
 Macom Battle
 Randolph Bazemore
 David Bishop

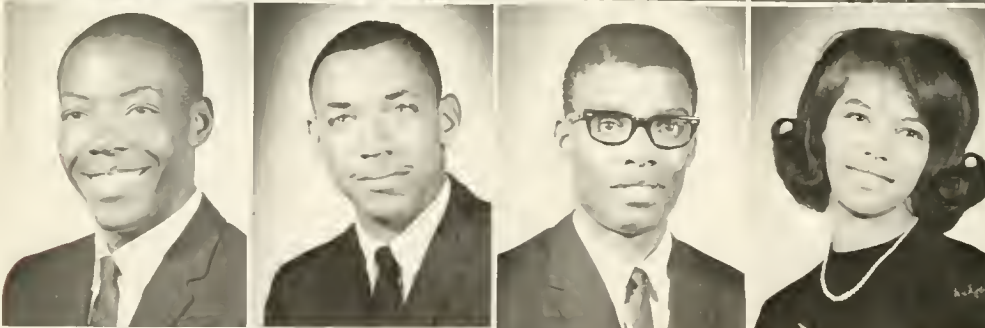

James Bloomfield
 Jonathan Blount
 Antonio Briley
 Beverly Brogden



Thomas Brown
 Bettye Bugg
 Carolyn Bullock
 Laura Bullock



Florine Burch
Dorothy Burt
Frank Byers
Daisy Bynum



Patrick Bryant
Delores Caple
Lois Chatman
Dorothy Coleman



William Cooper
Doris Cox
Miriam Dargan
Jamor Davis

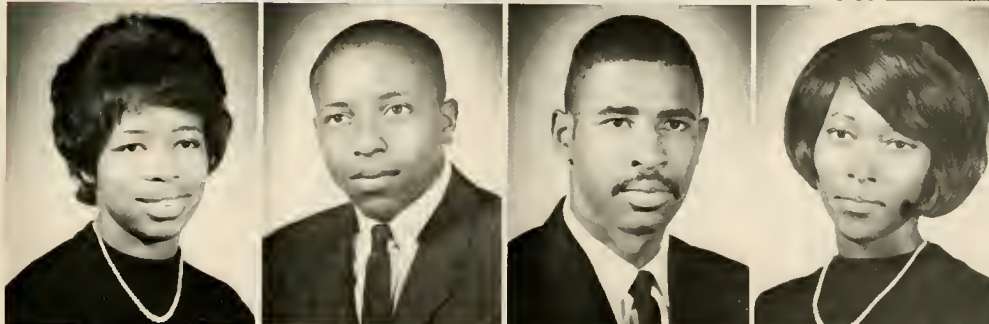

Mable Davis
Vernell DeBerry
Ivan Donovan
Jean Drewry



Thomas Edwards
Julia Ellison
Constance Evans
Glandora Evans



Ulysses Faison
Harold Flowers
Juanita Flowers
Freddie Foster

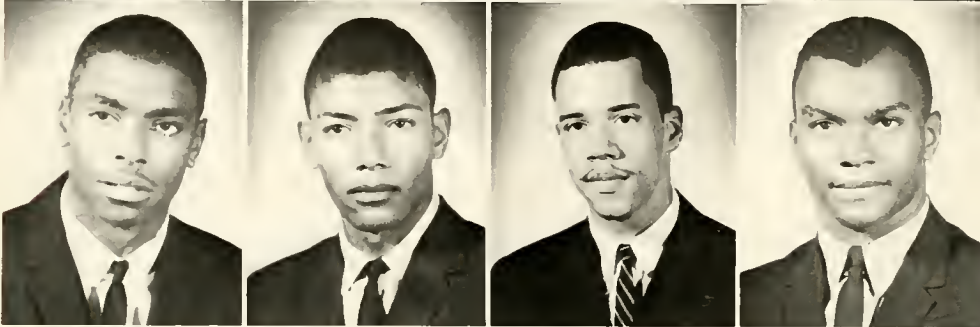

Lynwood Foster
Charles Freeman
Anthony French
Randolph Fryar

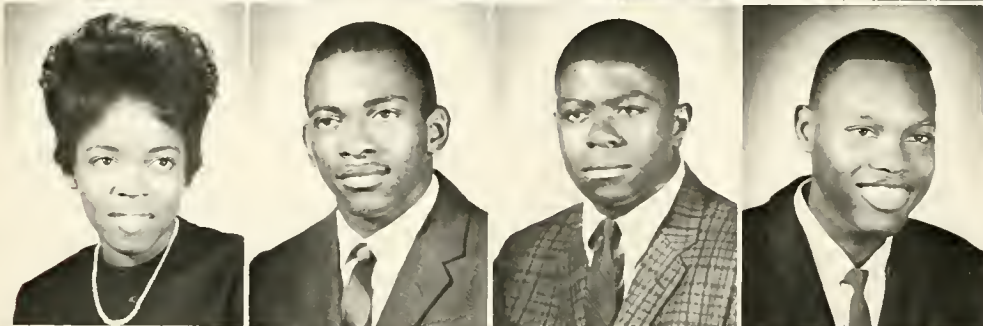

Joletha Gaskill
Alphonso Gaskins
Raymond Gaskins
Curtis Gilbert

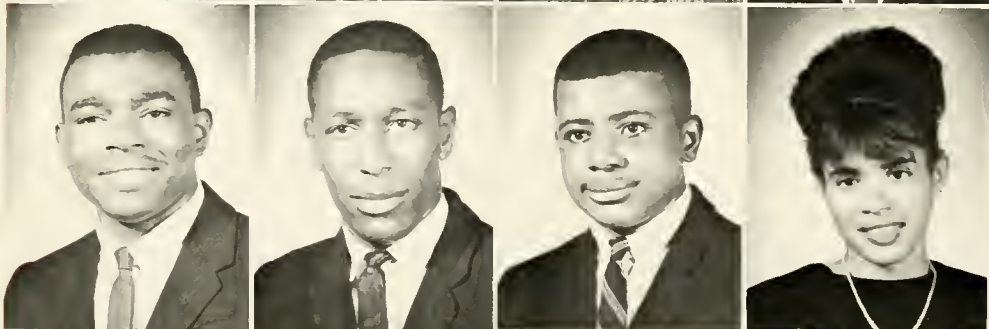

Jimmy Gilchrist
Curtis Gill
Robert Gleaton
Stella Godette



Senatra Gooding
Thayne Goodman
Karen Gore
Gene Graham

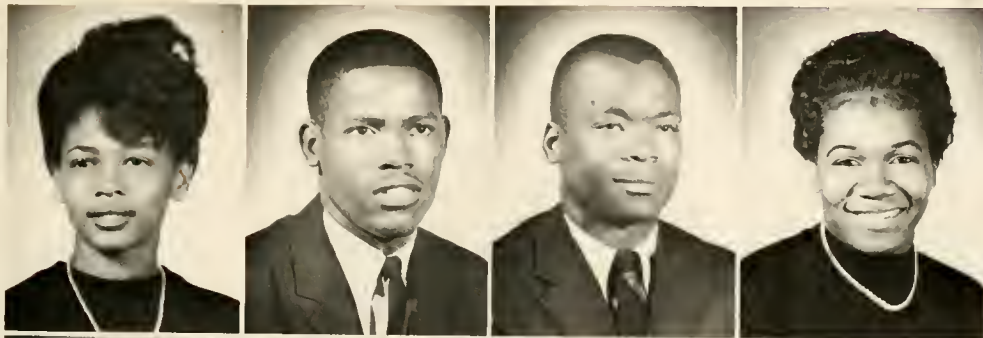

Johnnie Graham
William Hargrove
Randolph Harris
Teshie Harvey



Theodore Hindsman
Julia Hobbs
Carrie Hocutt
Helen Horton

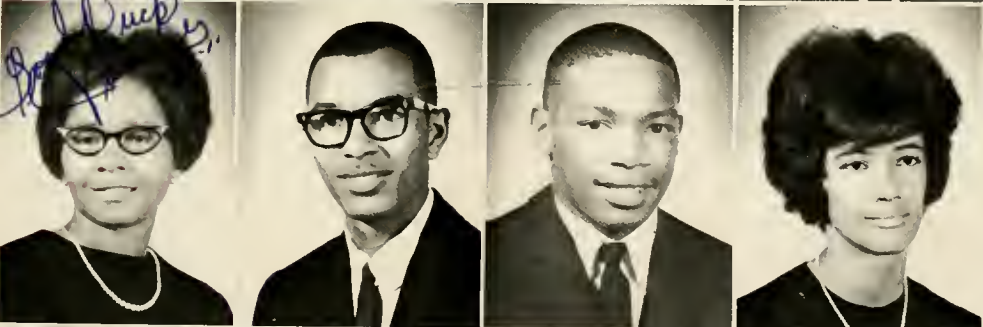

Janice Jackson
James Jefferson
William Jeffries
Helena Jenkins



Delilah Johnson
John Johnson
Sarah Johnson
Geraldine Jones



Ida Jones
Willie Jones
Joyce Jones
William Jordan



Marilyn Joyner
 Minnie Langley
 Raymond Lassiter
 Tyrone Laval



Josephine Lawson
 Carolyn Lawston
 Fred Long
 Sandra Long



Elizabeth Lucas
 Elaine McCall
 Rosaphine McCarroll
 Rutha McCoy



Emily McDougal
 Rene McIver
 Dorothy Maddox
 Rosalind Mann

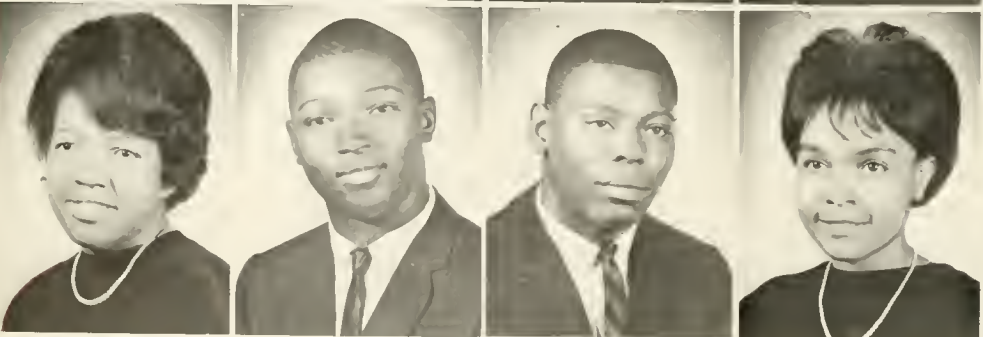

Eloise Maxwell
 Michael Martin
 Thomas Martin
 Edith Miles



Gloria Miles
 Joyce Mills
 Jimmie Mitchell
 Leona Moore

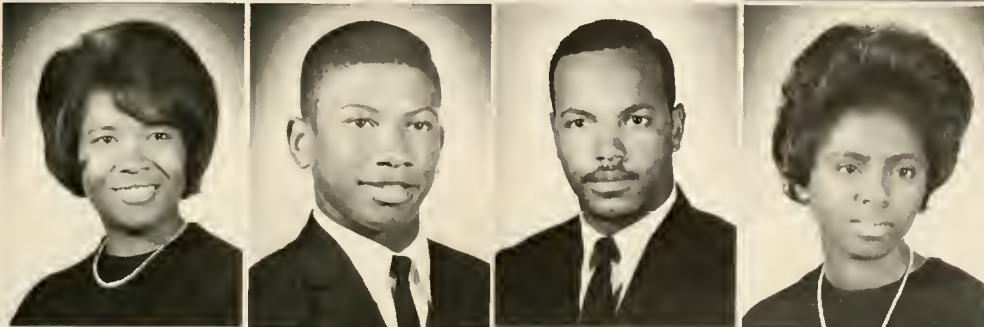

Iris Morrow
 Thomas Morton
 Robert Myles
 Patricia Neal



William Newsome
 Bernadette Nicholas
 Harry Oldham
 Alberta Pace



Donald Parks
 Carolyn Pemberton
 McArthur Perry
 Gary Phillips



Sheyerl Pickney
 Henry Pope
 Margie Powell
 Yvonne Pryor

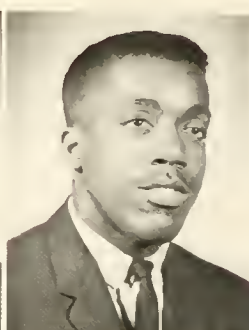
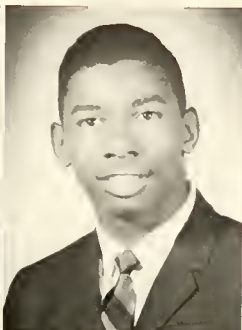
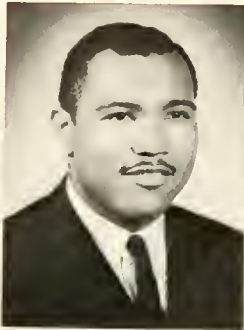

Reverdy Ransom
Walter Ray
Mary Regan
Tom Reynolds



Barbara Richardson
Clara Richardson
Betty Roberts
Dennis Sanders

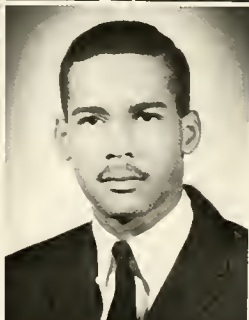
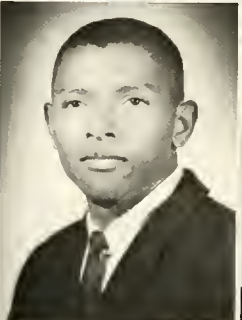

Theresa Sanders
Lacy Saunders
Cathel Scott
Cecilio Sealey

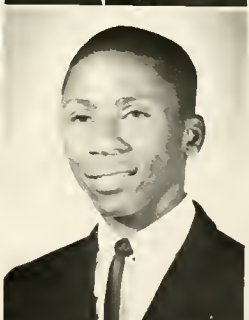

Annie Shearin
Isabelle Singletary
Lela Silas
Harold Smalls



Carolyn Smiley
George Smith
Valerie Snell
Barbara Sparkman



Gwendolyn Spivey
Dwight Stanford
Cassie Stanley
Laura Starke



Annie Stewart
Adell Stokes
Carol Stokes
Johnnie Thompson



Geraldine Turner
Johnnie Tynes
Virgie Vick
Willie Walker



Betty Wall
Brenda Ward
Barbara West
Claude West



Joseph Whitaker
Ernest White
Rosalee Wiggins
Barbara Williams

*To the President
I would love to
be your friend.*



Walter Williams
Betty Wilson
Carolyn Williams
Mary Williams

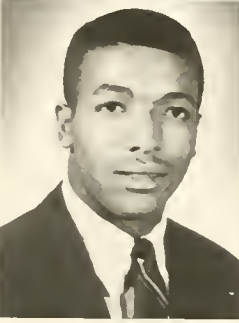

Frances Wilson
Steven Wilson
Price Woodard
Fannie Wooten



Rowena Zanders

TRIBUTE TO PARENTS

To those of you who have made every effort to keep the faces that you have just reviewed from becoming simply blurs on the periphery of civilization, we pause to pay tribute.

This comes as a small token of our appreciation for the many hours of toil and hardships that you may have had to endure in order that your sons and daughters might have a more meaningful life. We know that in this hard world life has not been very easy for you, because even we find it rather rough while under your protection. Nevertheless, we will continue to be loyal to you because of your expressed adherence to the principle of education for all.



ORGANIZATIONS



A
C
T
I
V
I
T
I
E
S

J
:
2
t
?
R
P
B



STUDENT BODY PRESIDENT

Dear Fellow Students:

A scholar is one who is not only a student, but who has a consuming desire to pursue lofty thoughts and ideas; to understand phenomena and to interpret with the application of analytical acumen the acts of men and nature; and one who is not satisfied with the ordinary physical and spiritual life of day in and day out, but who wants never to stop learning, to stop understanding, to stop thinking, and to pass his thoughts, for what they are worth, on to his fellow man. He is one who believes that his own intellectual capacity is limitless.

I am indeed proud to have been a member of the Shaw family and honored to have served as your leader for the academic year 1964-65. We have been through a period of transition wherein a great number of changes have been made. The concept of education has been the symbol for this period of change. Therefore, if we will exercise our minds and our imaginations — if we will develop the desire to think, the desire to achieve, the desire to reach our highest potential — as Alumni of Shaw, there is really no limit to our productivity and advancement.

STUDENT COUNCIL



MEN'S PERSONNEL COUNCIL



WOMEN'S PERSONNEL COUNCIL



S N E A



SOCIAL SCIENCE CLUB



MATHEMATICS CLUB



BUSINESS CLUB



HOME ECONOMICS CLUB



PHYSICAL EDUCATION CLUB



DANCE GROUP



3
:
2
7
D
R
7
5

MUSIC CLUB



CHEERLEADERS



DRILL TEAM



JUNIOR COUNSELORS



TUTORIAL SOCIETY



FOLK SINGERS



*TAU KAPPA ALPHA DEBATING
SOCIETY*



FOREIGN STUDENT ASSOCIATION



STUDENT CHRISTIAN ASSOCIATION



BAPTIST STUDENT UNION



SUNDAY SCHOOL



THEOLOGICAL FRATERNITY



UNIVERSITY CHORALE SOCIETY



USHER BOARD



N.A.A.C.P.



SHAW JOURNAL STAFF



SHAW JOURNAL — EDITORIAL STAFF



SHAW JOURNAL — REPORTING STAFF



THE BEAR — EDITORIAL STAFF



THE BEAR — EDITOR'S SECRETARY



J
:
R
t
D
R
P
S

BEAR STAFF



BEAR STAFF



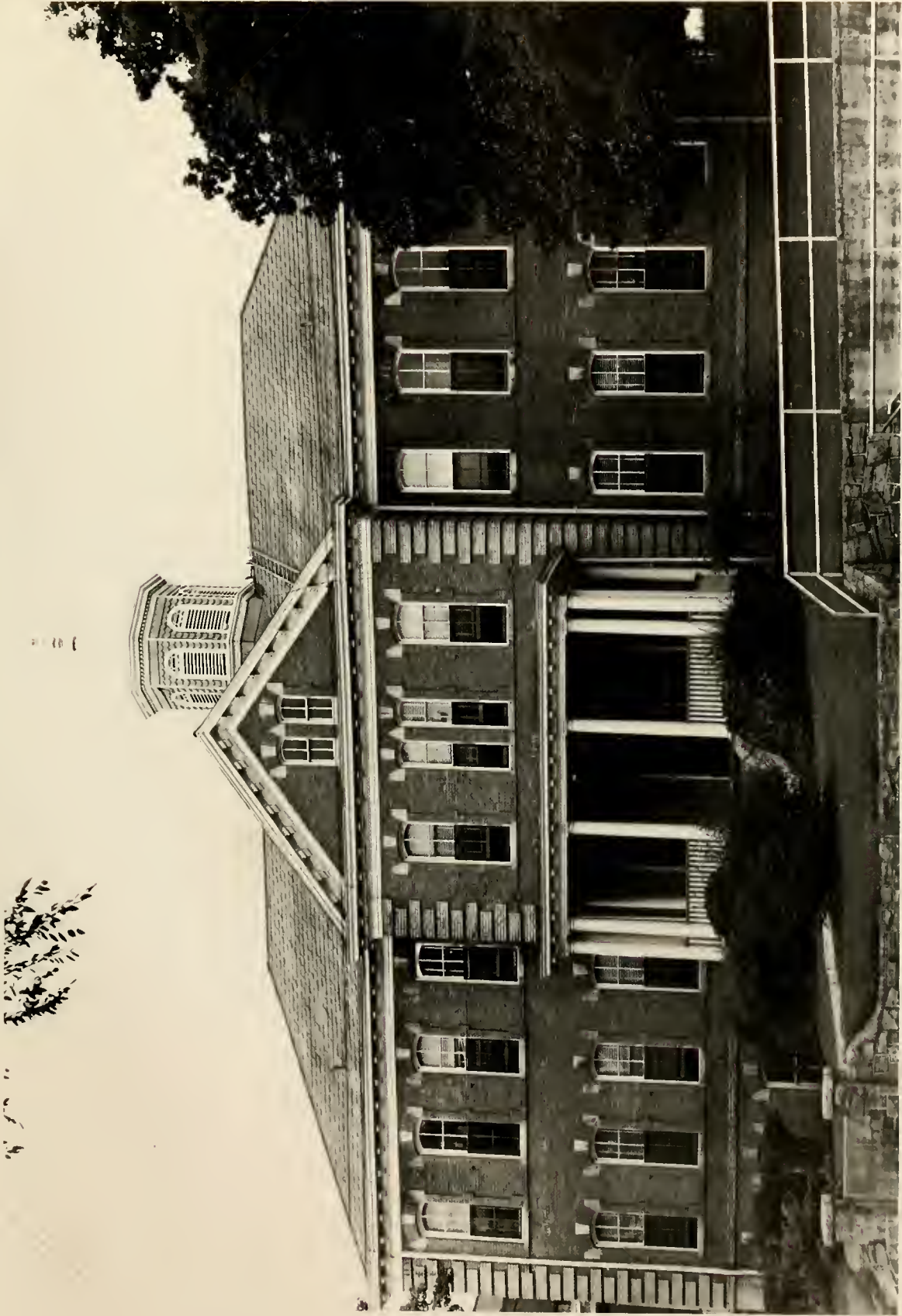

"Within these walls study the world's greatest students."

3
:
2
t
D
R
P
S



FALL SPORTS
WINTER SPORTS
SPRING SPORTS

A
T
H
L
E
T
I
C
S



3
:
2
:
:
D
2
:
P
S

1964 SHAW UNIVERSITY "BEARS"



"Football 1964"

COACHING STAFF



Coaches Jackson, Hardy, Spann

ALL C.I.A.A.



Charles Brandon - Tackle



Robert Tinnin - Halfback



Nathan Walton - Quarterback



Arthur Bridges - End

3
:
2
:
:
2
:
5

OUTSTANDING PLAYERS



Lanue Johnson – Fullback



Billy King – Halfback



James Howard – Halfback



James Cheek – Tackle



John King, Louis Smith – Centers

BEARS IN ACTION





1965 BASKETBALL TEAM

Coach William Spann



STARTING FIVE



Lee Monroe

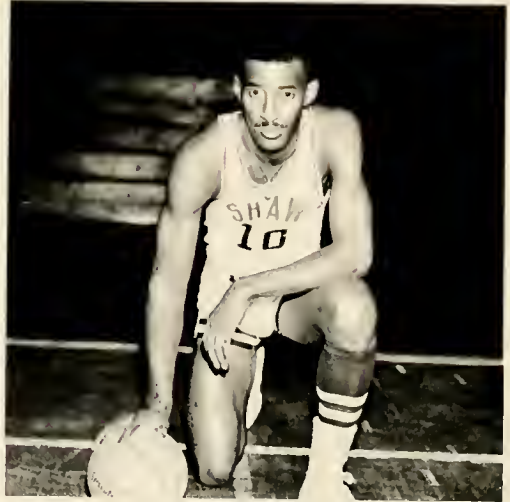

Bennie Jo Byers



James Snow



Ira Mitchell



Norman Joyner

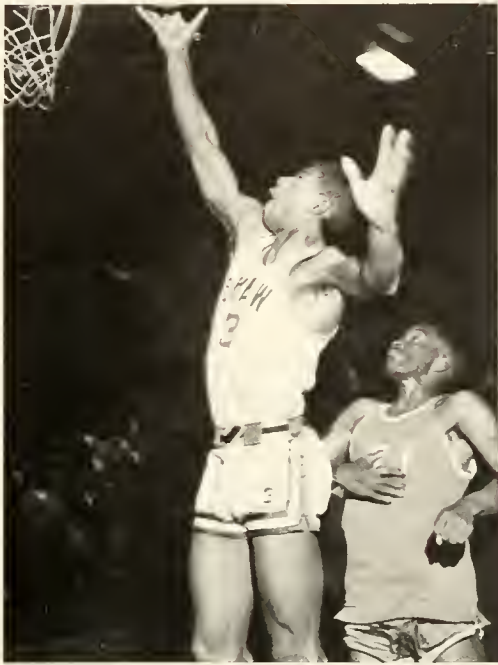

*THE
BEARS*

*IN
ACTION*





THE 1965 TRACK TEAM





THE 1964 C.I.A.A. CHAMPIONS

Coach James Lytle



OUTSTANDING PLAYERS

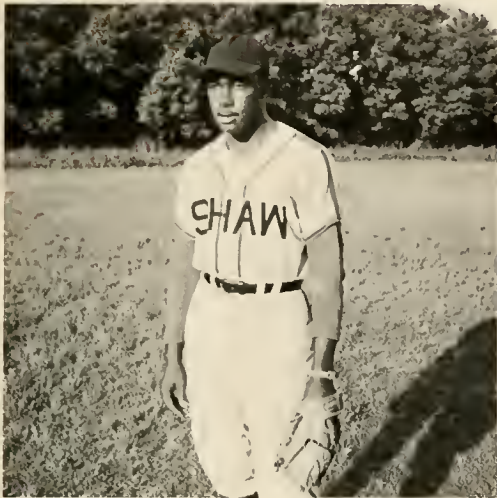

James Wilson — First Baseman

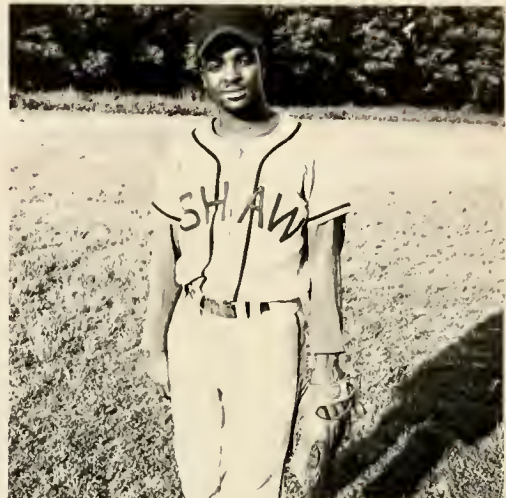

Murray Maye — Third Baseman



Pitching Staff

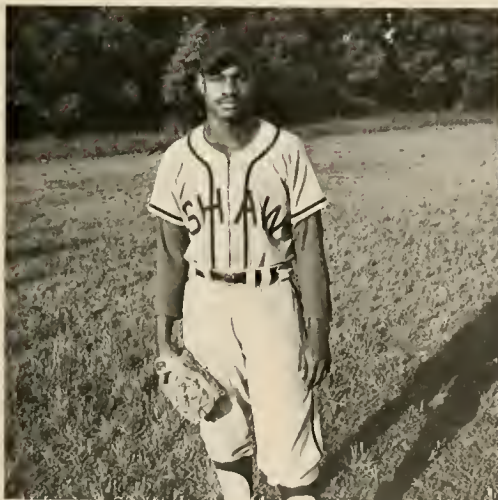

James Howard — Outfielder

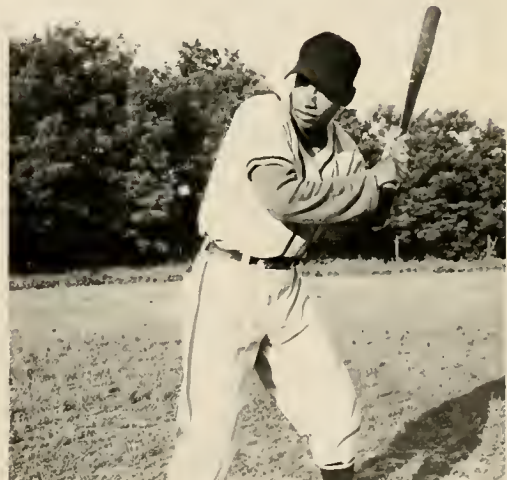

Willie French — Batting Leader

8
:
R
L
D
R
P
S





MISS SHAW UNIVERSITY

8
1:
2
7
D
R
F
S

MISS SHAW



MISS ALUMNI





MISS KAPPA ALPHA PSI

MISS JUNIOR



MISS PHI BETA SIGMA



MISS BUSINESS CLUB



MISS FRESHMAN



MISS SOPHOMORE



MISS OMEGA PSI PHI



THE IVY LEAF CLUB

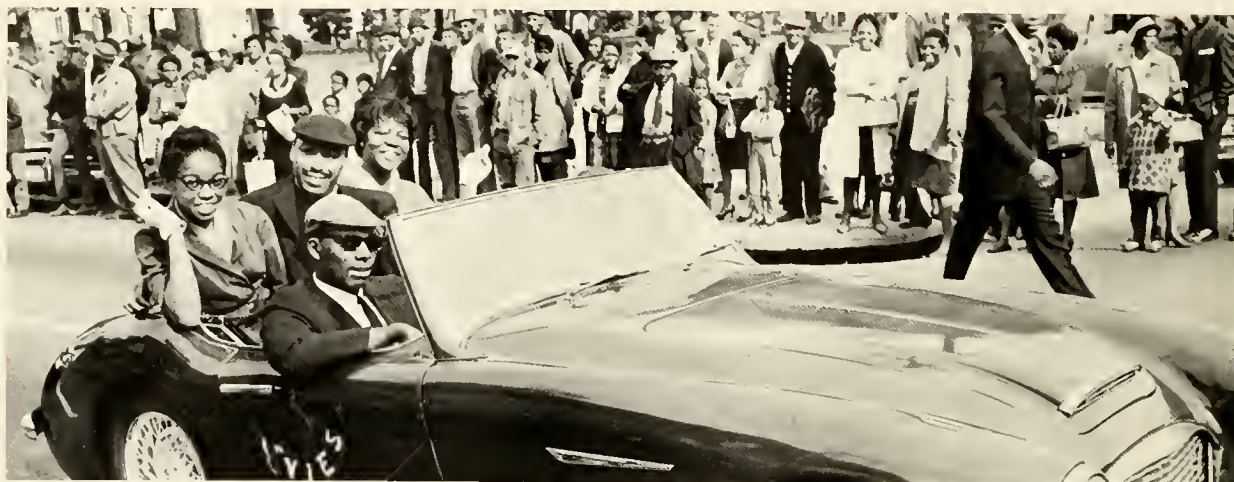

MISS CRESCENT CLUB



THE ARCHONIAN CLUB



MISS PERSONNEL COUNCIL



MISS S.C.A.



MISS B.S.U.



MISS SOCIAL SCIENCE



MISS SCROLLER CLUB



DELTA SIGMA THETA



MISS ALPHA PHI ALPHA



MISS SPHINX CLUB



MISS PHYSICAL EDUCATION





*GREEKS
QUEENS*



*S
O
C
I
A
L*

f
:
2
L
D
E
P
S



MISS SHAW



ATTENDANT TO MISS SHAW

3
:
2
L
D
2
P
5
L



ATTENDANT TO MISS SHAW



MISS SENIOR



MISS JUNIOR



MISS SOPHOMORE

3
2
1
D
2
P
5



MISS FRESHMAN



MISS ALPHA KAPPA MU



MISS ALPHA KAPPA ALPHA



MISS KAPPA ALPHA PSI



MISS ALPHA PHI ALPHA



MISS OMEGA PSI PHI



MISS PHI BETA SIGMA



MISS S.N.E.A.



MISS BUSINESS CLUB



MISS PERSONNEL COUNCIL



MISS SOCIAL SCIENCE



MISS PHYSICAL EDUCATION



MISS S.C.A.



MISS B.S.U.



PAN

HELLENIC

COUNCIL



ALPHA

KAPPA

ALPHA



DELTA

SIGMA

THETA



SIGMA

GAMMA

RHO



ZETA

PHI

BETA

UNITED NATIONS
DAY



PHI

BETA

SIGMA



KAPPA

ALPHA

PSI



OMEGA

PSI

PHI



ALPHA

PHI

ALPHA

IVY LEAF CLUB



ARCRONIAN CLUB



SCROLLER CLUB



CRESENT CLUB



The 200-inch Hale telescope on Mt. Palomar shown pointing directly overhead
—Mt. Wilson and Palomar Observatories



SCHOOL LIFE





*DURING OUR
YEARS AT SHAW
WE WORKED . . .*





WE STUDIED . . .





WE PLAYED . . .





WE CARE!



from your
appreciation
and
A

EDITOR'S MESSAGE

I hope that you have enjoyed this 100th anniversary edition of the Shaw Bear. Every effort was put forth by the members of the Bear Staff to make this publication a truly great one.

I must express my appreciation to each of the committee chairmen and their staff members who unrelentlessly devoted their time to the realization of our purpose. I must also extend expressions of gratitude to Tant Studios and American Yearbook Company for doing such a fine job, for both concerns are truly masters in their respective fields.

Finally, I would like to congratulate all of the administrators, faculty, alumni, and students of this grand institution as its 100th birthday is upon us, and I wish Shaw University another 100 years of unrivaled prosperity and growth.

I now leave with you the words of some unknown author with the hope that all mankind will have a desire to do good.

"There is only one good — *Knowledge*, and one evil — *Ignorance*." :

Yours sincerely,

William T. Parker
Editor-in-Chief



EDITOR IN CHIEF

(BC 405-519)

8
2
P

PATRONS

make
by
f

J.
i.
son.

~~not~~ Mrs. Cornelia Hunt Broadie

~~not~~ Miss Maud M. Bell

~~not~~ Mr. H. A. Black

~~not~~ Miss Lucy S. Bradshaw

~~not~~ Mrs. Leora H. Dees

Mr. Curvin Hill

~~not~~ Dr. Floyd B. Holley

~~not~~ Mrs. Vivian W. Howze

Mr. Darius Johnson, Jr.

Miss Rosa B. Lassiter

~~not~~ Miss H. Earle Ligon

Mr. Noah E. McMurren

~~not~~ Mr. Charles D. Saunders

Mrs. Mildred G. Thompson

Mr. W. A. Watson

Mrs. Elizabeth H. Williams

Mrs. Merry Filmore Wright

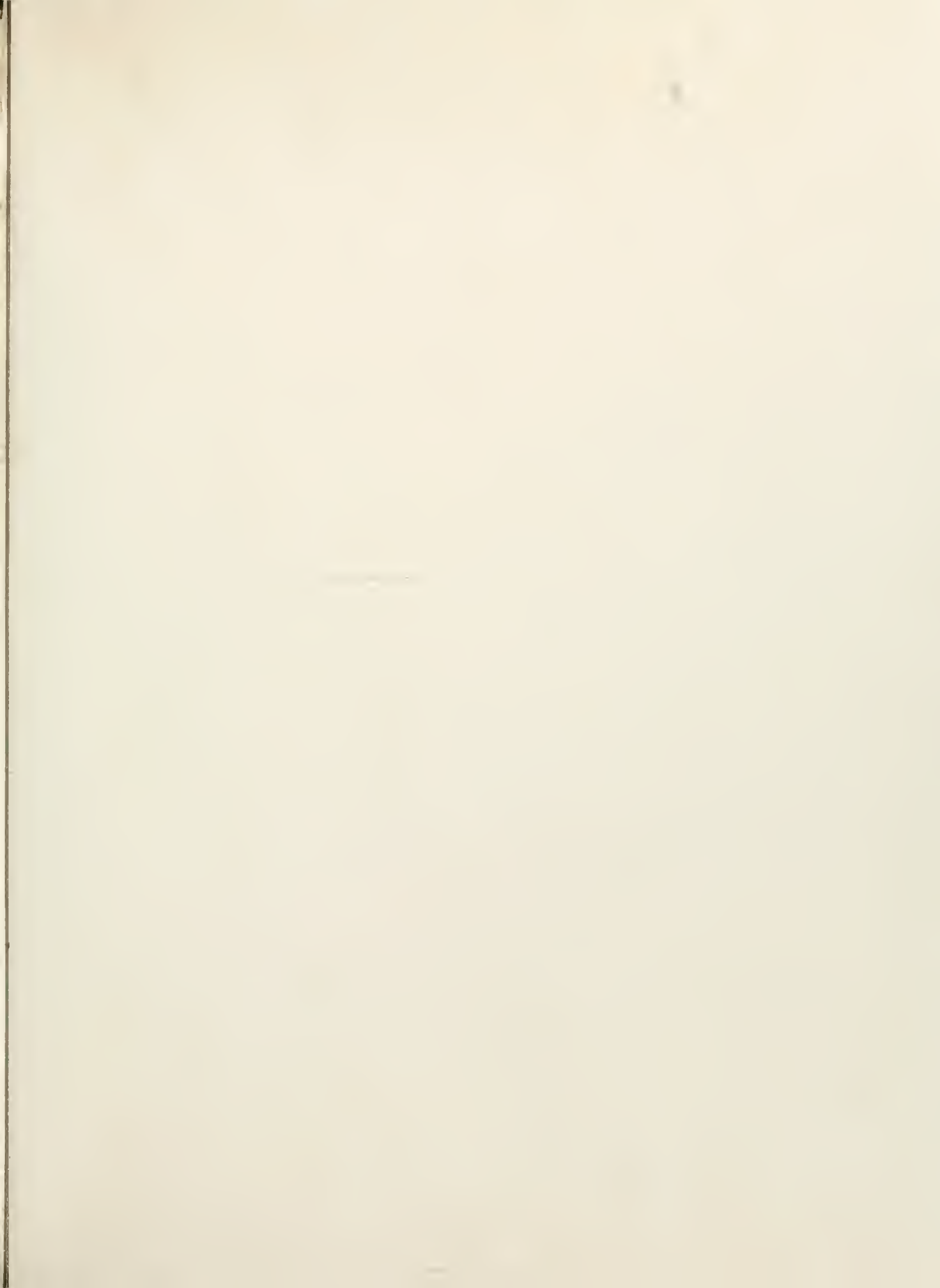

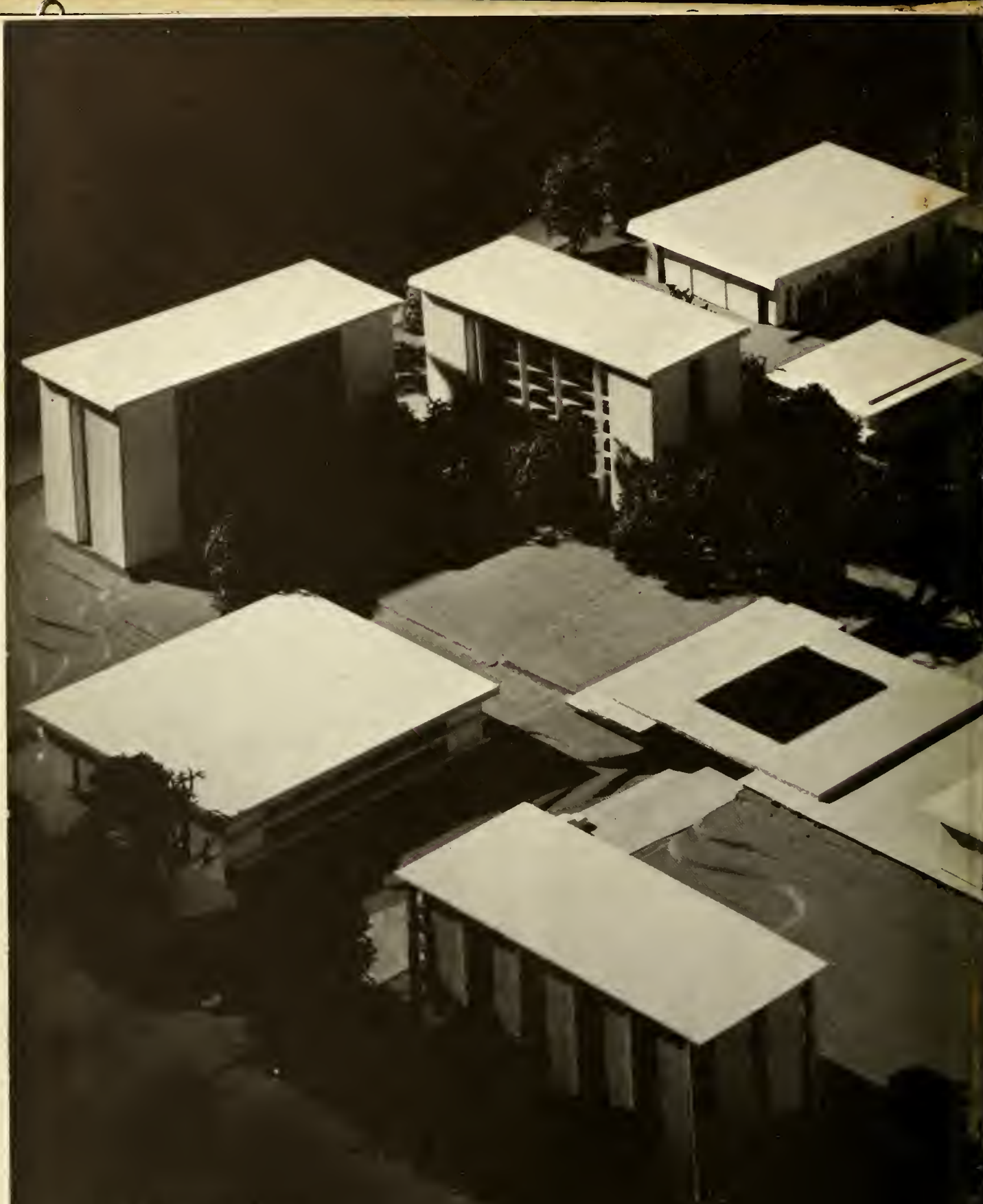

Edwards, McGee, & Scovil, Architects



