

Shaw University

2005

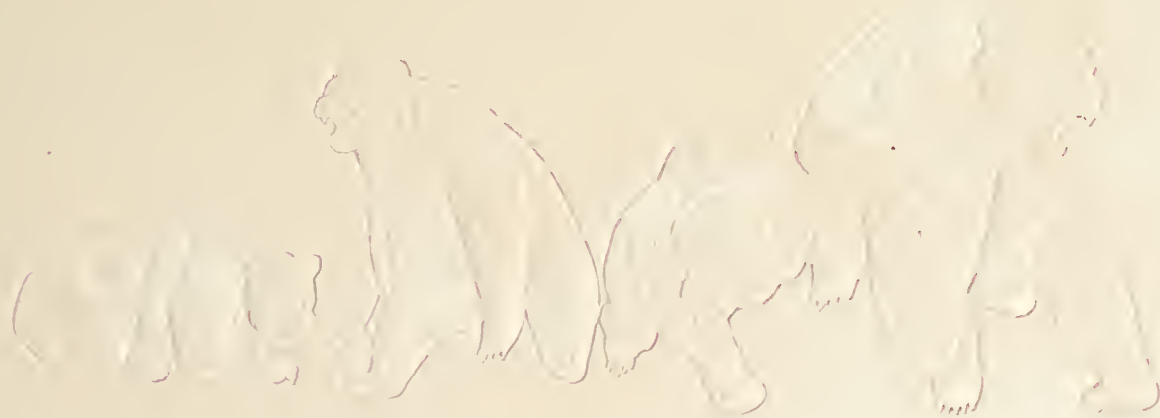







Shaw University

118 East South Street
Raleigh, North Carolina 27601
(919) 546-8200
www.shawu.edu





Shaw University
The Bear

“STRIDES TO EXCELLENCE: ONLY THE BEST!”

Evolution: Blueprint of Success



Table of Contents

8 CAMPUS EVENTS

40 ADMINISTRATION,
FACULTY AND
STAFF

52 STUDENTS

86 SPORTS

114 CLUBS AND
ORGANIZATIONS

To the Shaw University Family:

The Office of Public Relations is proud to present the return of the Shaw University Year Book. The once dormant project is again thriving successfully to hold forth the leagacy of excellence, and esteem.

A very special thank you is in order to Mr. Martel Perry for his support and guidance, and to Mrs. Kim Trezona, our Year Book Consultant. When it seemed that the project would fall through Kim, you demomstrated a dogged determination to complete the job well. Thank you for own commitment to excellence.



Dr. Clarence G. Newsome
President

President's Message

I am delighted about the publication of this yearbook for it captures the essence of the University while maintaining a pictorial record of the year for students, faculty, staff and community to enjoy.

Indeed, compressed into these pages are a collection of memories that will be with us forever: our classmates and instructors; the buildings where we studied; the social, academic, professional, and athletic organizations and activities in which we participated; the sponsors who supported us; and the wider communities in which we and our school exists.

Moreover, the rejuvenation of issuing a yearbook this year comes at a critical time in the history of our school. Since taking office as President two years ago, the entire university was reaccredited after a recent evaluation and accreditation process was completed by the Southern Association of Colleges and Schools (SACS). We are proud of this reaccreditation because, by national standards, the University is reaffirmed that it is highly capable of meeting the academic challenges facing the higher education community. Graduate degrees are offered at the Shaw University School of Divinity which has received full accreditation by the American Theological Society (ATS). Graduate degrees in Education are offered and plans are underway to offer advanced degrees in Business.

Many other examples point to Shaw University's commitment to excellence. First, numerous students have expressed their exultation about the overall excellence and wide range of majors that they find at Shaw University. They have good reason to be enthusiastic in that several 2004 graduates were selected over students from larger institutions to participate in fully paid graduate programs. Implementation of the President's Award for Outstanding Academic Achievement led to nine members of the football team making the All CIAA Academic Team. Academic achievement is honored in a number of other ways that included having pictures of representative students placed prominently in Debnam Hall (administration building) and the James E. Cheek Learning Center (library). What is more, a provision for students to publish an on-line student newspaper, *The Bear Facts*, was recently put into place. Very often small groups of students and faculty meet to share ideas and aspirations for Shaw University and to establish stronger communications with the administration. This kind of interchange led to the initiation of the Shaw Man and Shaw Woman Society which challenges each young man and woman in the Shaw family to strive toward excellence, integrity, intellect, resourcefulness, caring, determination, thoughtfulness, graciousness, and love. Regarding technology, the University installed the most advanced, state-of-the-art telecommunications platform of any institution of higher learning in the state of North Carolina. Also, computer laboratories throughout the campus and residential halls were upgraded.

These are but a few of the positive developments that make it clear that "A New Shaw for a New Millennium" is emerging. Indeed, we are making "Strides to Excellence." We want "Only the Best."

I applaud the entire Shaw family for its contribution to excellence.

EVOLUTION:

Persistent and Continual Change



*E*volution (ev-a-loo-shun)
noun., 1. A gradual process in
which something changes into
a different and usually better or
more complex form. 2. Gradual
growth or development of some-
thing, as a social institution.
(Webster's II New College Dic-
tionary, 2001)



*A*t Shaw University evolution is eminent. Everyday something is changing and is becoming better. A constant drive for improvement is the key goal behind the motto "Strides to Excellence: ONLY the best!" The only way to be the best is to evolve into something greater than the previous state.



Leonard Hall Built in 1881 and housed the first four year medical school in the nation.

Campus Events



Baccalaureate & Commencement





May 2004

Cultural and Spiritual Enrichment Seminars

CASES





*S*haw University Divinity School Women's Conference
Summer 2004

*F*reshmen Orientation



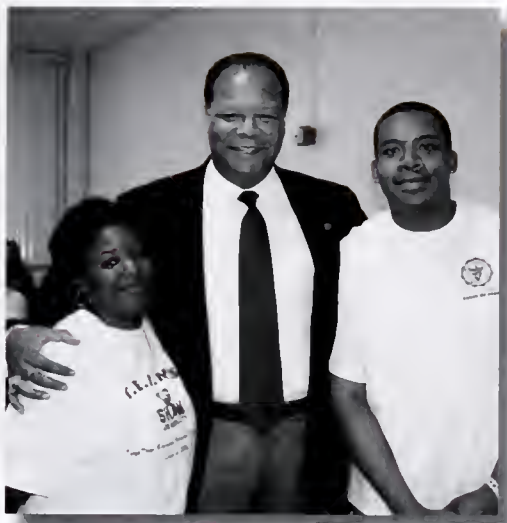

August 2004

*W*illie Gary Classic

September 2004





*F*irst Annual Christmas Tree Lighting
December 2004

*F*oxy 107/104 Belk Shaw Fundraiser

September 2004





*H*onors College Quiz Bowl
February 2005

Coronation



Robyn Nicole Boyd

Robyn is a Business Administration major from Atlanta, Georgia. She enjoys playing the saxophone and her platform is cancer awareness and prevention.



LaChauna Sumpter and Carlos Harris



Homecoming Parade



Grandmother Boyd and Robyn Boyd



Master and Mistress of Ceremony
Daryl Garrett and Patrice Gist



September 2004

Homecoming

Shaw Day on the Mall





October 2004

Jazz Soiree



*H*omecoming

Poster Party





Autumn Bailey



Autumn Bailey is a Mass Communications major from York, Pennsylvania. She plans to pursue graduate studies.



October 2004

Crowning of Miss Homecoming

Homecoming

Fleming-Kee Dormitory Naming





SGA President Amie N'Dure



50th Anniversary Class



October 2004

Founder's Day Convocation



Homecoming

Alumni Awards Banquet and Dance



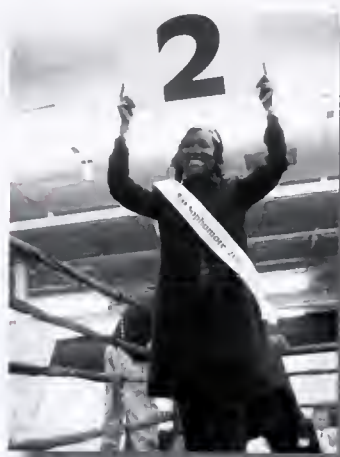

October 2004

Boxing Match



Homecoming

Football Game and Parade





October 2004



Vote or Die

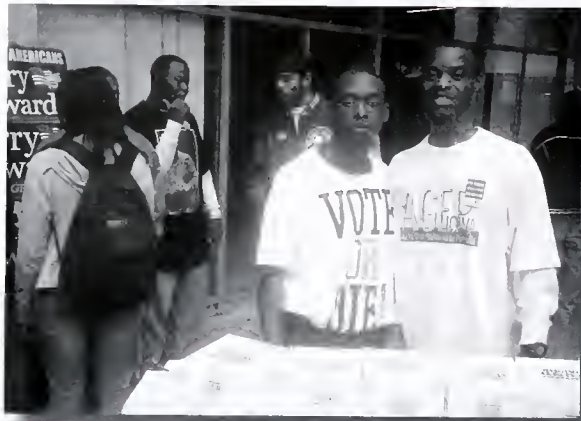



November 2004

*S*haw Man Shaw Woman Society

Building and Branding Character Development



Special Thanks to Mr. Martel Perry



Asha Wilson



Dannel Rolle



Leon Parker



Daryll Garrett

Founded Fall of 2004



Febrice Blackson

Not pictured: Idoreyin Montague

*M*artin Luther King, Jr. Commemorative Service



Reverend Dr. Walter E. Fauntroy
Legendary Civil Rights Leader





January 2005

*S*haw University Choir





*P*residential Ambassadors



The James E. Cheek Learning Resources Center - Originally known as the hospital building, it was renovated and enlarged to become the library in the 1960s. Named after Dr. James E. Cheek, the seventh president of Shaw University.

*P*eople

Administration, Faculty & Staff

Administration, Faculty and Staff



April Abbott
Instructor English



Chibuihe Akuka
Residence Counselor



Carl Algood
Asst. Professor Social Services



Abdinur Ali
Inst. Natural Science & Mathematics



Dr. Desire Baloubi
Asst. Professor of English & Linguistics



Joyce Spruill Bannerman
Administrative Assistant



Agnes Baxter
TOS Women's Dr. Residence Life



Levi Beckwith
Asst. Prof. of Business & Public Ad.



Ron Bishop
TOSLLC Men's Residence Dir.



Nicholas Boney
Asst. Athletic Trainer



Cassandra Brown
Director Durham Cape



Dr. Taneisha Brown
Associate Vice Pres. Student Affairs



Dr. Joseph Bryant
Director of High Point Cape



Dr. Jerry Butler
Professor of Religion



Jerelene F. Carver
Counselor-Disability Services



Monte Clampett
Instructor Criminal Justice



Marcus Clarke
Director of Compliance, Athletics



Dr. McLouis Clayton
Professor of Mathematics



Shawanda Cooper
TOS Women's Residence Counselor



Dr. Matthew Corrigan
Asst. Professor Social Work



Sherry Courtney
Executive Secretary President's Office



Roland Cunningham
Instructor Philosophy



Zanie Davidson
Instructor Mathematics



Melissa Ellis
Human Resources Specialist

Administration, Faculty and Staff

Administration, Faculty and Staff



Remigius Emeto
Residence Counselor Student Affairs



Addie Everett
Secretary Greenville Cape



Frederick Faison
Asst. Director of Freshman Year



Hooshang Foroudastan
Chief Information Officer



Betty Freeman
Instructor Sociology



Sherry Gamble
Administrative & Office Manager



Cheryl Garvy
Instructor Accounting



Dr. Irene Gilbert-Perry
Special Assistant to the President



Cynthia Graham
Director of Freshman Years Programs



Richard Graham
Professor of Religion



Willie Graham
Professor of Business



Willie E. Gray



Wilma Gray
Instructor Social Work



Dr. Sylvia Haith
Instructor Social Science



Dr. Grover Hall
Substance Abuse Counselor Student Affairs



Dr. Bertha Haynes
Adjunct Professor English



John Henderson
Instructor Social Science



Dr. Willie High
Director Triple A Center



Juanda Holley
Director Office of Career Development



Flazima Horne
Administrative Assistant



Debra Hughes
Instructor Physical Science



Dr. Rachida Jackson
Asst. Professor of Humanities



Jacqueline Johnson
Alumni Relations & Planned Giving



Brenda Jones
TOS Women Counselor

Administration, Faculty and Staff

Administration, Faculty and Staff



Dr. Frederick Jones
Chair of Humanities Department



Dorrance Kennedy
Assit. Professor of Social Sciences



Dr. Kim Leathers
Dean of Honors College



Dr. Terence Leathers
Assistant Vice President
Academic Affairs



Clara Lewis
Residence Counselor Student Affairs



Margaret Lindsey
Instructor Mathematics



Charles L. Lowe
Adjunct Faculty, Social Work



Reginald Lowery
Director of Counseling



Bernadine Madualco
Resident Counselor Student Affairs



Gaetane Marc-Charles
Administrative Assistant Career Dev.



Phyllis F. Martin
Director of Asheville Cape



Waymon Martin
Instructor Business



Evanstein D. Montague
Executive Asst. to Associate Vice
President of Student Affairs



William Montague
Head Coach Cross Country & Track



Dr. Steve Niu
Asst. Professor Computer Science & Math



Patricia Nwosu
Coordinator of English Education



Rosa Odomes
Residence Counselor



Eugene Offoha
Adjunct Professor Accounting



Dr. Marcellina Offoha
Director of Greenville & Rocky Mount Capes



Alfredo Oviedo
Instructor Religion



Ava Parker
Administrator Human Resources



Vickie Parker
Secretary Humanities Department



Roger Pfister, Jr.
Head Athletics Trainer



Cleon Pierce
Electrical Coordinator Plant Services

Administration, Faculty and Staff

Administration, Faculty and Staff



Ellen Pinckney
Director Residential Life



Linda J. Purvis
Administrative Assistant



Eric Rice
Unward Bound Program &
Academic Coordinator



Georgia Richardson
Instructor



Artura Ritter
Tutor Specialist Spanish



Gabriella Rogers
Administrative Assistant



Samuel Sanders
Chief of Safety and Security



Vincent Sei
Instructor Mathematics



Joseph Shaw
Equipment Manager Athletics



Shirley Sheares
Tutor Specialist Triple A



Mary Sifford
Administrative Assistant



Dr. Cheri Siler-Mack
Adjunct Professor Criminal Justice



Rodney Singletary
Residence Counselor



Ella Smith
Tutor Specialist English Triple A Center



Robert Smith
Instructor Social Science



Sherby Speight
Administrative Asst. & Cheerleading Coach



Derry Spagion
Instructor Biology



Gwen Starr
Administrative Asst. Social Sciences



LaChauna Sumpter
Director of Public Relations

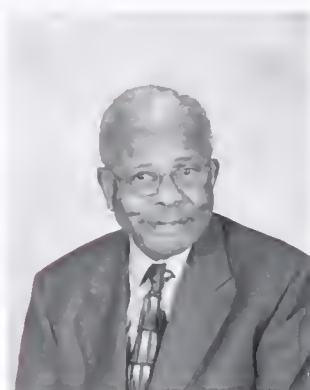

Calvin Swinson, Jr.
Director of Fayetteville Cape



Robert Thomas
Director of Wilmington Cape



Lonieta Thompson
Instructor Visual and Performing Arts



Michael Umeadi
Resident Director Student Affairs



Vera Waites
Resident Counselor

Administration, Faculty and Staff

Administration, Faculty and Staff



Dr. Moses Walker
Professor at Fayetteville Cape



Donal Ware
Asst. Athletics Director for Sports
Information & Marketing



Dr. Eric Weil
Associate Professor of Humanities



Dr. Benjamin Whitlock
Professor of Religion & Philosophy



Betty Williams
Administrative Asst. President's
Office



Dr. Paul E. Wilson
Asst. Professor of Religion



Dr. Meretle Wilson
Professor of Philosophy



Elverda Yancey
Residence Counselor



Larry Yon
Professor of Sociology & Psychology



Daily Life At Shaw University



Estey Hall - In the spring of 1866 Shaw University began to accept women to matriculate. In 1873 Estey Hall was built as the women's dormitory. Women no longer needed to lodge with families in the City of Raleigh to pursue their education.

*P*eople

Students





Lisa Adair
Social Work



Beatrice Adegboye
Accounting



Abubakar Adejumo
Business Administration



Kristy Allen
Criminal Justice



Desiree L. Anderson
Liberal Studies



Jordache Artis
Elementary Education



Dianne H. Austin
Social Work



Manita Badger
Criminal Justice



Daniel Bailey, III
Business Administration



Autumn Bailey
Mass Communications



Philip Bailey
Mass Communications



Sharone Bailey
Mathematics



John C. Bain
Psychology



Annette Baker
Sociology Concentra-
tion in Criminal Justice



Alyson Bangura-Jawara
Computer Science



Tiffany Barnes
Business Management



Barbara J. Bazemore
Business Administration

Branda Best
Biology

Lagala N. Biggs
Social Work

Shonta P. Biggs
Sociology



Andrea Blake
Business Administration

Janet L. Bowser
Sociology

Robyn Boyd
Business Management

Pamela L. Boylorn
Accounting

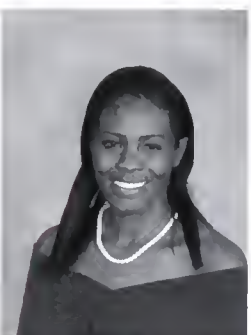

Tia Bradshaw
English

Kyna Brands
Business Administration

Colette Brice-Johnson
Business Administration

Meshea J. Briscoe
Therapeutic Recreation



Kevin Brooks
Business Management

Sandra M. Brooks
Business Administration

Porcia Brookshire
English

Arlethia Brown
English



Carlethia Brown
Biology



Jenny Brown
Criminal Justice



Natrece Brown
Speech Pathology



Ronnie Brown
Religion



Wanda E. Brown
Liberal Studies



Charlene D. Bryson
Business Administration



Shanien Campbell
Sociology Concentration in
Criminal Justice



Walif Campbell
Psychology



Glorine Carlos
Social Work



Alice Carpenter
Liberal Studies



Danian D. Carr
Sociology



Stephanie B. Cherry
Business Administration



Dedra P. Clegg
Business Administration



Juanrice W. Cobb
Business Administration



Sandra Coley
Religion and Philosophy



Joyce Coppedge
Social Work



Juanita Y. Crandall
Criminal Justice



Lavonia Cromartie
Business Administration



Paulette J. Cutts
Business Administration



Susie H. Dickens
Criminal Justice

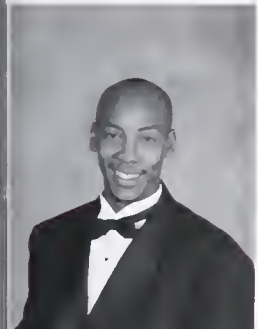

Willie Donaldson
Computer Info Systems



Stacy W. Downing
Speech Language Pathology

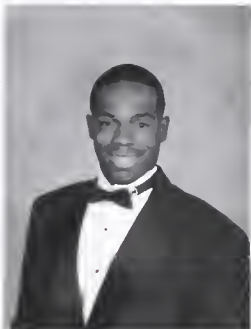

Jerry Dudley
Physics



Vanessa P. Dunn
Psychology



Evans Durandis
Business Administration



Yolanda Edgerton
Sociology



Susie W. Enoch
Religion and Philosophy



Clavaughan K. Epps
Social Work



Vida M. Everett
Business Administration



Therese Farmer
Elementary Education



Debora D. Fields
Religion and Philosophy



Derrick Fields
Elementary Education



Gregory L. Foreman
Criminal Justice



Ayanna Franklin
Mathematics



Genelle Freeman
Elementary Education



Linda W. Freeman
Business Administration



Tamala T. Fuller
Sociology



Daryl Garrett, Jr.
International Relations



LaTina N. Gay
Criminal Justice



Kenric Gladney
Business Management



Julia A. Gore
Criminal Justice



Cheryl Gorham
Business Management



Marquita Greene
Criminal Justice



Carl V. Greggs, Sr.
Business Administration



Erik T. Griffin
Business



Jeffrey Guiste
English



Regina L. Hagans
Psychology



Alvin Harbison
Religion



Gerry Harris, Jr.
Computer Information Systems

Aricia Harris
English

Carlos Harris
Criminal Justice

Jessica E. Harris
Sociology



Melody Harris
Liberal Studies

Demetrius Hart
Criminal Justice, Pre-Law

Sherman R. Hart
Business Administration

Gloria B. Hayes
Criminal Justice



Delorene Haynes
Chemistry

Kristel Hicks
Criminal Justice

Natasha Hobbs
Business Administration

Aquil Holden
Kinesiotherapy



Tisha D. Holloman
Business Administration

Kingsetta Honeysuckle
Sociology and Psychology

Addisondra Ingram
Psychology

Don Jackson
Criminal Justice



Daphne A. Jacobs
Social Work



Mable L. Jeffreys
Psychology and Social Work



Tammi A. Jennings
Social Work



Candis Johnson
Computer Science



Frederick L. Johnson
Liberal Studies



Jocelyn N. Johnson
Mass Communications



LaWanda Johnson
Business Administration



Leonia Jones
Criminal Justice



Linda Jones
Business Administration



Sylvia D. Jones
Liberal Studies



Tekeya Jones
Criminal Justice



LaDreama S. Jordan
Business Administration



Danielle Joyner
Liberal Studies



Ernestine K. Julue
Liberal Studies



Karen R. Kershaw-Kelly
Sociology



Curtis C. Keyes
Business Administration



Wendell Kinney
Computer Science

Ebonie Kizer
Computer Information Systems

Adedamona Kuponiyi
Accounting

Vivian Lee
Business Management



Quinsentina Lewis
Business Management

Cynthia Livingston
Computer Information Systems

Serign Omar Lowe
Physics

Kezra Marshall
Religion and Philosophy



ChaRonda N. Martin
Social Work

Louis Martinez
Theatre

Syreeta Mason
English

Aaron McCoy
Music



La'Tanta McCrimmon
Criminal Justice Political Science

Toni McIntosh
Business Management

David McLendon
Religion and Philosophy

Lynette McNair
Social Work



Nadia C. McNair
Business



Herbert Miller, Jr.
Religion and Philosophy



Pamela Miller
Business Administration



La-Tonya Milhouse
Psychology



Peggy M. Mills
Business



Brenda Miree
Liberal Arts



Marvin J. Mitchell
Religion and Philosophy



Tonya S. Mitchell
Psychology



Idoreyin Montague
Physics



William T. Moore
Criminal Justice



Deanna Morgan
Psychology



Nadia Morley
Biology



Donat Morrisson
Biology



Korri J. Mosley
Sociology



Kim E. Moss
Psychology



Amienatta N'Dure
Physics



Camilla Nelson
Criminal Justice



Kara J. Newsome
Mass Communications



Anta Njit
Computer Science



Marilyn Brown Nobles
Psychology



Radscheda R. Nobles
Criminal Justice



Raul Novinte
Pubic Administration



Linda Nunally
Psychology



Obinna Oraefo
Business Management



Christina Outlaw
Business Concentration
Accounting



Shoktwa Paige
Criminal Justice



Erik Parker
Business Management



Kim Pasamonte
Psychology



Frederica W. Peele
Business Administration



Jessica Pender
Business Management



Diane Perkins
Sociology

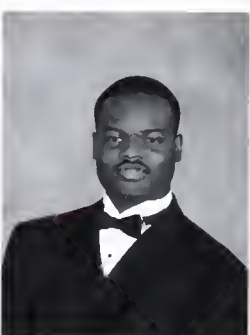

Harold Pinto, Jr.
Mass Communications



Philippa Rahming
Business Management



Keith Reed, Sr.
Religion and Philosophy



Joyce Rice
Psychology



Larry Richardson
Business Management



Rene Robinson
Business Management



Robert M. Robinson
Sociology



Dannel Rolle
Mass Communications



Andradese Rozier
Liberal Studies



William Russell, III
Kinesiotherapy



Yolanda Russell
Psychology



Majarat Salami
Biology



Georgia L. Salisbury
Business Administration



Luz Seneah
Business Administration



Stephanie Skipper
Biology



Cassandra P. Smith
Business Management



Ernetta Smith
Biology



Johnette Smith
Business Administration

Nikia Smoutherson
Criminal Justice

Rory E. Sneed
Psychology

Wilma Spain
Social Work

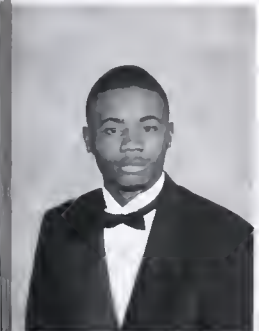

George Speller, Jr.
Business Management

Bonita J. Stepter
Social Work

Beverly P. Stewart
Social Work

Izora N. Stewart
Business Administration



Jameelah C. Strother
Sociology Concentration in
Criminal Justice

Tamara Summers
Business Administration

Roxann Sykes
Elementary Education

Anitra Thomas
Business



Clementine Trotter
Religion and Philosophy

La-Shell Turnbull
Psychology

Audrey P. Waddell
Sociology

Sammie L. Wagner, Jr.
Sociology



David Walker
Business



Jeremy Walker
Therapeutic Recreation



Ratisha Walker
Business Administration



Genesis Wallace
Public Administration



Rose Wallace
Business



Jennifer J. Ward
Business Administration



Robyn Ware
Elementary Education



Donna C. Watson
Business Administration



Lacey White
Business Management



Molly F. Whitley
Psychology



Adriel Williams
Mass Communications



Donna S. Williams
Business Administration



Nathorn Williams
Psychology and Criminal
Justice



Shalonda Williams
Criminal Justice



Asha Wilson
Biology



Brenda Wilson
Public Administration



Nichole S. Wright
Sociology



Jermaine Wyatt
Psychology



Juniors



Angelo O. Aike



Elton M. Andrews



Tamika Armstrong



Jacquelyn H. Barrett



Vickie Bellamy



Fabrice Blackson



Weahdee Blidee



Jeramicca N. Boone



Nastassia Boucicault



Tiffany M. Boyce



Jenna Bradford



Christopher Brooks



W. Brooks



Shakira Brown



Cynthia Carlton



Helen Cooper



Cheryl Cooper-Peter



Tiffany Corbitt



Kathy Coward



Jane Daniel



Daisy Delaney



Sherry B. Eason



Shykita Edgerton



Victoria Emebeth



Sauuda Y. Eshe'



Kamesha Falana



Rossalynn Ferguson



Shamika Garlington



Makeca Gilliland



Stephen Gorham



LaKisha Graham



Melissa Grimes



Belinda Harper



Bernice Harris



Reginald Harris



Tatwaiyah Harris



Laura Henry



Evelyn Herbin



Kim Herring



Pattie Hicks

Juniors

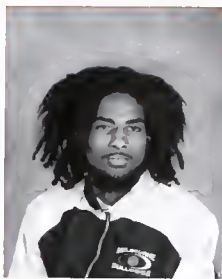

Shelton Higgins



David Hill



Robert Hill



Brenda Hinton



Tirrell Honablen



John L. Hooker



Mary T. Hopkins



Stacia Hutchins



Timothy Jackson



Aletha Johnson



David Johnson



Ebony Johnson



Charlene Jones



Teresia Jones



Terri J. Jones



Sylvia Latimore



Tommy LeGrand



Anthony Liles



Kenneth Marshall



James McCleave



Dallacey McCall



Wilbert McCallum



Ernest L. McCowan



Antonio Merrick



Ebony Miller



Donald Mitchell



Melody Mobley



Justin Moore



Raymond Moore



Robert L. Moore



Ella J. Morrison-Umelo



Angela Nevels-Thompson



Wilbert Nobles



Oyindamola Oki



Jerry Pender



Paula J. Person



Charles Powell



Maurice Preston

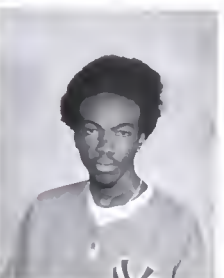

Wendell Rawlings



Anthony Sanders

Juniors

Juniors



Beverly Sanders



Todd M. Schupp



Emma A. Simmons



Frances R. Smith



Henri Spivey



Terry D. Stanberry



Tawanna D. Thomas



Annie T. Thompson



Arthur J. Thompson, Jr.



Lawanda Tillery



Valerie Troy



Angela Twine



Christopher Waters



Claudius Watts



Evelyn Whitaker



Mary F. Whitley



Iliannexi Williams



Karen Williams



Ron Williams



Ronda Williams



Tori Williams



Johnnie Woods



Terry M. Worth



Puisallz Wright



Sophomores

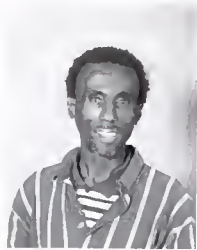

Gregoty Badger



Adienne Baker



Frances R. Barnes



Micaela Bethea



Collis Bolton



Onna Briley



Jerry L. Brown



Tameka Brown



Avery Bryant



Korey Bush



Martha Carter



Kisha Cochran



Jaymar Courtney



Veronica Crandall



Annie Marie Davis



Tina M. Davis



Clyde E. Dixon, Sr.



Rey'Shawn Edwards



Matthew M. Eleh



Glenda Elliott



Tesaria Franklin



Wanda M. Gaines



Clyde Gholston



Princess Gibert



Rosa B. Harris



Jesse W. Harrison



Marchelle Hedgepeth



Cedrick Hinton



Cedric M. Horton



Lenora Hough



Stanley W. Howard

Wanda L. Howell

Brittney Hurst

Lawanda R. Jackson

Dexter Jason

Kiya Jenkins



Arnisha Jones

James Jones

Ralph E. Joynes

Natalie Key

Kelly Kitchens

Kimberly Kitchens



April D. Lambert

Pierre Lassiter

Lynett P. Lawrence

Bula LeGrand

Oludara Leigh

Josephine Little

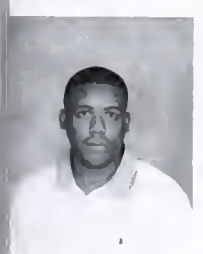

Kenny L. McDaniel

Cassandra E. McDonald

Amy M. McNair

Sista Tabia Megginson

Jacquelyn R. Mitchell

Vic L. Morman



Jacqueline Morris

Lakiesha Murphy

Angela Newell

Tracy M. Nixon

Sherika M. Parker

Jennifer N. Primus

Sophomores

Sophomores



Marva S. Robertson



Joan T. Robinson



Ria Rowland



Arnetha E. Sadler



Gloria J. Shanklin



David A. Simmons



Emerald Smith



Shawna Smith



Melissa Stokley



Brown Tannis



David Warren



Mary S. Washington



Jill Wheeler



Robin White



Faye Wiggins



Kenyan S. Williams



Mary A. Williams



Patrice D. Williams



Sharonde Williams



Beverly Workman



Willie Alexander



Lisa J. Allen



Leslee M. Anderson



Delecia Barnes



Shelina Bonner



Ebony Branch



Gregory Browder



Tiara Brown

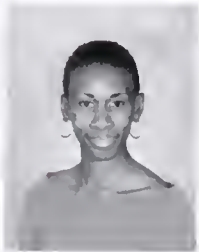

Alethea D. Bryant



Jamaal Burton



Geroge Caldwell, III



Tavia R. Clemendor



Venus Coleman



Anita Coley



Natalia M. Cothran



Chasity Cotton



Ari T. Cureton



Evangeline V. Daniels



Tangena Eure



Dineen Evans



Janelle Evans



Misty A. Flack



Julique Fowler



Eddie R. Francis

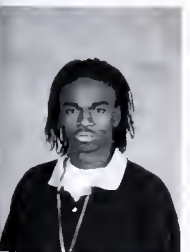

Kishon Francis



Johnnie M. Freeman



Barbara B. Gatlin



Cathy Gaymon



Carlton Givens



Marell Glenn

Freshmen

Freshmen



Cecil Green



Lashann Griffin



Michelle Hardy



Justina Haroy



Lakeisha Harris



Anthony R. Harrison



Anitra D. Hart



Rahshawn Hatchett



Charles Henderson, III



Catherine Henderson



Adam Hill



Corneshia Hill



Jennifer Howard



Deiderig Irving



Antalaya Israel



Kimberly Jones



Dorothy Jones



Corey Leak



Rodney Lee



William Lowry, Jr.



Bryan Mathis



Kim Moore



Vernita Mosley



Christopher Murchison



Tameka L. Pease



Sandie S. Pegues



Tamara Perry



Calvin Perryman



Marquita Pittman



Jessica Price



Cheryl Pulley



Eugenia Roberts



Gabriella Rogers



Tyrece Scott



Erica Sharp



Will Simon



Tiffany Sims



Kristie L. Smith



Royce Smith



Shalima Taylor



Tanisha Taylor



Doris H. Walker



Jessica Walker



Jini Walker



Oliver R. Washington



Gwendolyn Webb



Shermisha Willis





The Thomas J. Boyd Chapel - After WWII the US military had a surplus of wood framed "temporary chapel" buildings. Shaw applied for and received one of these chapels from Camp Sutton. In 1993, The Boyd Chapel was completely renovated due to the generosity of Shaw alumnus and benefactor Rev. Thomas J. Boyd for whom the chapel was named at a ceremony, on November 21.

*P*eople

Shaw University Divinity School

Divinity School

Faculty



Dr. Mikael Broadway
Asst. Professor of Theology & Ethics



Dr. Serenus T. Churn
Director Winston-Salem Site



Dr. Bruce Grady
Asst. Professor & Dir. Religious Ed.



Dr. Jeffrey J. Richards
Professor, Winston-Salem Site



Dr. Rudolph Tripp
Dir. of Continuing Christian Education

Divinity School

Seniors



Daniel R. Blackmond
Masters of Divinity-Homiletics



John A. Brown
Masters of Divinity-Biblical Studies

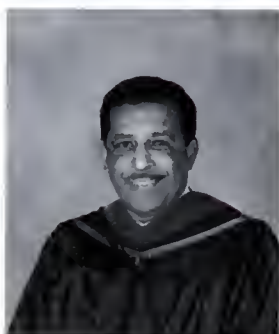

Harry A. Carroll
Masters of Divinity

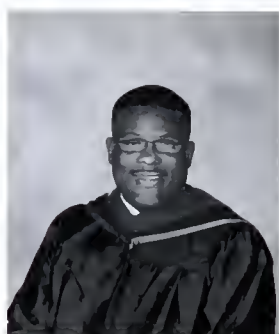

Ronnie L. Chrisp
Masters of Divinity



Marilyn O. Davis
Masters of Divinity-Pastoral Counseling



Sonja V. Davis
Masters of Divinity-Pastoral Counseling



Roy L. Dennis
Masters of Divinity-Theology

Anthony F. Farrar
Masters of Divinity-Religion & Philosophy

Melvin L. Felton, Jr.
Masters of Religious Education

Alphonzo M. Hedgepeth
Masters of Divinity

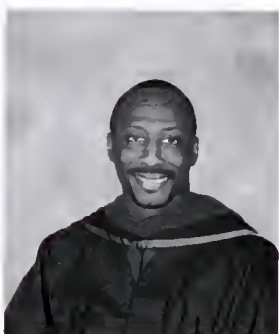

Laura T. Isiah
Masters of Divinity

Mary A. Jeter
Masters of Divinity-Theology

Carswell A. Leonard
Masters of Divinity-Christian Education

Cashaunda J. McLaurin
Masters of Divinity-Theology

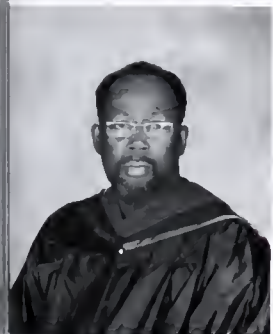

Leroy F. Mitchell
Masters of Divinity

William F. Pegues
Masters of Divinity

Leslie C. Pinckney
Masters of Divinity-Homiletics

Jessie J. Purdie
Masters of Divinity-Theology

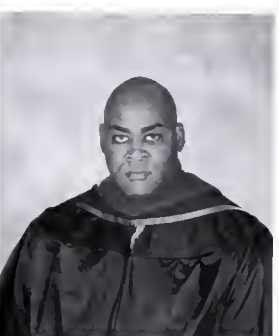

Nicole P. Roach
Masters of Divinity-Homiletics & Education

Tim Thomas
Masters of Divinity-Pastoral

Authur W. Waddell
Masters of Divinity-Christian Education

*D*ivinity School

Juniors



Reuben J. Boyd



Peter G. Dowd



Michael A. Dunn



Todd L. Fulton



Calvin M. Holloway



Travest E. Hunter



Donald R. Jenkins



Theodore Little



Telika McCoy



Valeria Page-Fleming



Doris A. Sanders



Darlene E. Stuckey



Derrick A. Thorpe



Mary P. Allen



LaTeshia P. Anthony



Jacqueline Boyer



Mona Lisa Covington



Jerone Frasier



Floyd L. Green



Edna M. Guy



George W. Henderson



Delores R. Johnson



Lamont J. Johnson



Michelle M. Law



Marcia L. Oliver



April R. Rhinehardt



Stefanie D. Saunders



Don A. Sims



Brenetta L. Tate



Stephanie W. Taylor



Marshall L. Walker



Floyd Wicker



Dimple M. Newsome Living-Learning Hall
- The women's dormitory formerly known
as the Main Women's Dorm was renamed
after Shaw University Board of Trustees
member Dimple M. Newsome on November
16, 2001.

*S*ports



Football

Nine Members named to the
All-CIAA Academic Team







*P*ioneer Bowl







*P*ioneer Bowl







*C*ross County





Bowling

Lady Bear 2005 CIAA Champions



*S*oftball



Volleyball





*B*asketball

Men

2005 All-CIAA Academic Team





Basketball

CIAA Tournament



Three - Peat!
Third Consecutive Conference Championship
Shaw Lady Bears 88 vs. Elizabeth City State 49





Basketball

CIAA Tournament

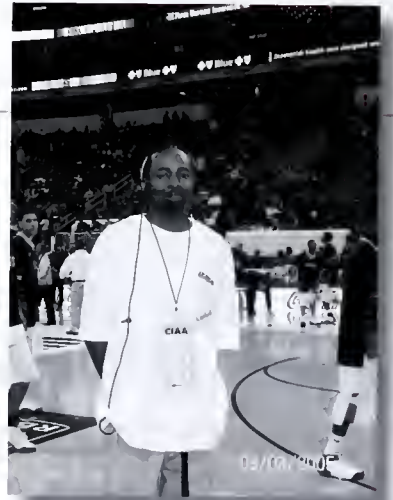





Basketball

Women

Congratulations on our first
NCAA Division II
Women's Basketball
South Atlantic Regional Championship
Cumulative GPA of 3.2



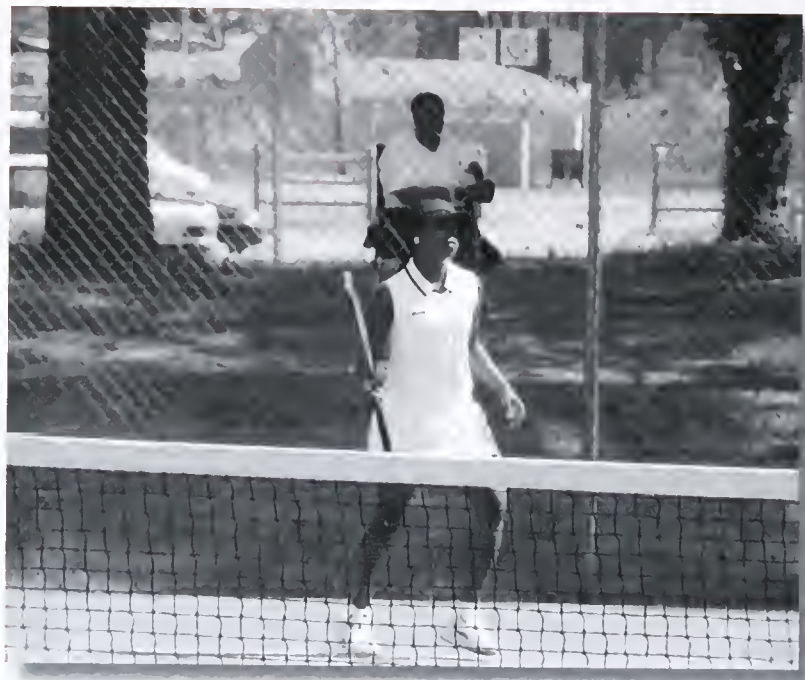

Tennis





*T*rack and Field





*B*aseball







The Willie E. Gary Student Center - Shaw University's Student Union was completed in 1968. The Student Union was later named after famous alumnus Attorney Willie E. Gary, '71, on November 18, 1995.

*C*lubs and Organizations

*A*lpha Kappa Alpha, Inc.



*A*lpha Kappa Mu
Honor Society

*D*elta Sigma Theta, Inc.



*T*he Order of Eastern Star



*T*he Honors College

*K*appa Alpha Psi, Inc.



*P*hi Beta Sigma, Inc.

*D*edications



Humanitarian

Wife

*Charter Founder
Christian Faith
Baptist Church*

*Friends of
Distinction*

Mentor

Leader

Pioneer

In Loving Memory
Dr. Marjorie Boyd Debnam

Friend

1930-2004

*Golden Soror
AKA, Inc.*

Volunteer

Mother



Humanitarian

Husband

*Director of Church
Relations*

*Civil Rights
Worker*

Professor

Theologian

Historian

In Loving Memory
Dr. John W. Fleming
Class of 1947

Leader

Dean of Admissions

1917-2005

Grandfather

Father

Father-in-law

Interim President

*S*haw University

“Strides to

EXCELLENCE

Only the Best!”







