

the BEAR

140TH ANNIVERSARY

2005 - 2006

Special Edition
www.shawu.edu



OBSERVING
THE HISTORIC
**SHAW UNIVERSITY:
PAST TO PRESENT**



Celebrating
**140 YEARS
OF EXCELLENCE**

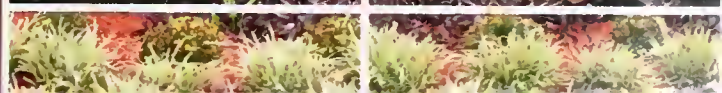



President Henry
Martin Tupper
1865-1893



President Charles
Francis Mesereve
1894-1919



President Joseph L.
Pecoek
1920-1931



President William
Stuart Nelson
1931-1936



President Robert
Prentiss Daniel
1936-1950



President William
Russell Stassner
1950-1962



President Clarence
G. Newsome
2003-



President James
Edward Cheek
1963-1969



President King
Vergil Cheek
1969-1971



President J. Archie
Hargraves
1971-1976



President Stanley H.
Smith
1977-1986



President John
Harding Lucas
1986-1987



President Talbert O.
Shaw
1987-2002



Leonard Hall

"Strides to Excellence: Only the Best!"

Shaw University

Founded 1865 by Henry Martin Tupper
Celebrating 140 Years of Excellence

Dr. Clarence G. Newsome
President

118 East South Street
Raleigh, NC 27601

Historical Perspective



Dr. Henry Martin Tupper
Founder, 1865 - 1893

On December 1, 1865, when Henry Martin Tupper undertook the organization of a theology class as a means of teaching Freedmen to read and interpret the Bible, no one envisioned the end result of this being the establishment of a university. Rapid growth in the size of this class led to the purchase of land in 1866 for the purpose of erecting a building to serve as both church and school. The school was named the "Raleigh Institute," and it functioned as such until 1870, when it was supplanted by the "Shaw Collegiate Institute." In 1875, it was incorporated as the "Shaw University," which name it still bears, with the charter specifying that students were to be admitted without regard to race, creed, or sex. The school does not bear the name of its founder but of Elijah Shaw, the benefactor who provided funds for the first building, Shaw Hall, erected in 1871.

The coeducational emphasis of the institution was noted with the erection of the Estey Seminary (1873), the first dormitory in the United States for "Black Women." Named for its primary benefactor, Jacob Estey, the building was used as a residence hall for women until 1968 and for men from 1968 to 1970. The building is listed in the National Register of Historic Places and now serves as a cultural center for the Raleigh community.

The University graduated its first college class in 1878, its first class of medical doctors in 1886, awarded its first law degree in 1890, and its first pharmacy degree in 1893. In 1909, the Normal Department was supplanted by an Education Department, and in 1910, the Preparatory Department became a four-year academy. The professional

schools were closed in 1918, but the college, theological department, and academy were continued, the latter existing until 1926. The theological department became a theological seminary in 1933 and continued as part of the University until 1976, when it became an independent institution.

Since 1921, Shaw has functioned primarily as a liberal arts college, although it has retained its name as a university. In 1931, the University elected its first Black president, Dr. William Stuart Nelson, who was president from 1931 to 1936. In 1963, the University elected its first president who is an alumnus of the school, Dr. James E. Cheek. He remained president from December 1963 through June 1969. Dr. Talbert O. Shaw, the 12th President of Shaw University (1987-2003), led the institution in its "Strides for Excellence: Why Not the Best" campaign. He and Shaw University was the subject of a March 1994 cover article in *The Chronicle of Higher Education*, this country's most important journal on colleges and universities. The article focused on the University's recent history, remarking on the great strides it has made and the momentum it has developed.

In February 2003, the University named Dr. Clarence G. Newsome the 13th President. Under his administration, cutting-edge technological advances have been installed and are operating successfully; land acquisition has increased; promising professional partnerships have been established; and faculty, staff, and student morale is showing good vital signs. His vision, "A New Shaw for a New Millennium," coupled with "Strides to Excellence: Only the Best" truly characterize the administration of Dr. Newsome.



Convention Hall - Residence Hall for men
Erected in 1881
Named in honor of the Baptist State Convention of NC



Dr. Clarence G. Newsome
President



Office of the President

To My Shaw University Family:

This is an exciting time for Shaw University as we celebrate 140 years of excellence. The history of Shaw University reflects its daring "firsts" in educational developments and acts of humanitarianism for African Americans and all people. With bold assurance, Shaw continues to build with confidence its legacy of distinction. The challenge placed before us remains steady and that is to prepare a people to live free, self-determining, and productive lives. Indeed, our school dictum, *Strides to Excellence: Only the Best*, remains our hallmark and driving force that encourages and enriches the lives of students and the quality of this university's instructional and social programs.

I am proud of Shaw's outstanding faculty and administrators working in tandem to enhance our students' academic and intellectual aspirations. This yearbook highlights the character of our campus, our student life and achievements that are so closely intertwined with our essential purpose to perform our best.

I thank you for publishing this pictorial. What is more, I thank you for the special attention you have taken to ensure its viewers will have a clear picture of the evolutionary growth of this noble institution. When our memories fail, this reference book will rekindle our joys and the memories of our friends and teachers and what it means to be a Shaw Bear.

In closing, I extend to everyone who has participated in preparing these memorable pages, a heartfelt thank you and congratulations on a job well done. Let us continue to move forward together knowing that each step we take in pursuit of excellence will bring us closer to the bold assurance that leads to success and that which is available to us.

Yours sincerely,

Clarence G. Newsome
President



Celebrating Excellence Since 1865

118 EAST SOUTH STREET • RALEIGH, NORTH CAROLINA 27601-2399 • 919-546-8300 • FAX 919-546-8301

WHAT'S THE 411....

| | |
|-------------------------------------|-----|
| Strides to Excellence..... | 1 |
| Historical Perspective..... | 2 |
| President's Message..... | 4 |
| Alma Mater..... | 6 |
| Student Government Association..... | 8 |
| Miss Shaw..... | 10 |
| The Cabinet..... | 12 |
| The Board of Trustees..... | 14 |
| Fall Convocation..... | 16 |
| Deans..... | 18 |
| Faculty & Staff..... | 20 |
| Seniors..... | 36 |
| Undergraduates..... | 54 |
| Divinity School..... | 88 |
| Reflections of the Past..... | 90 |
| Homecoming..... | 98 |
| Student Life..... | 122 |
| CAPE..... | 148 |
| Athletics..... | 162 |
| Yearbook Staff..... | 187 |

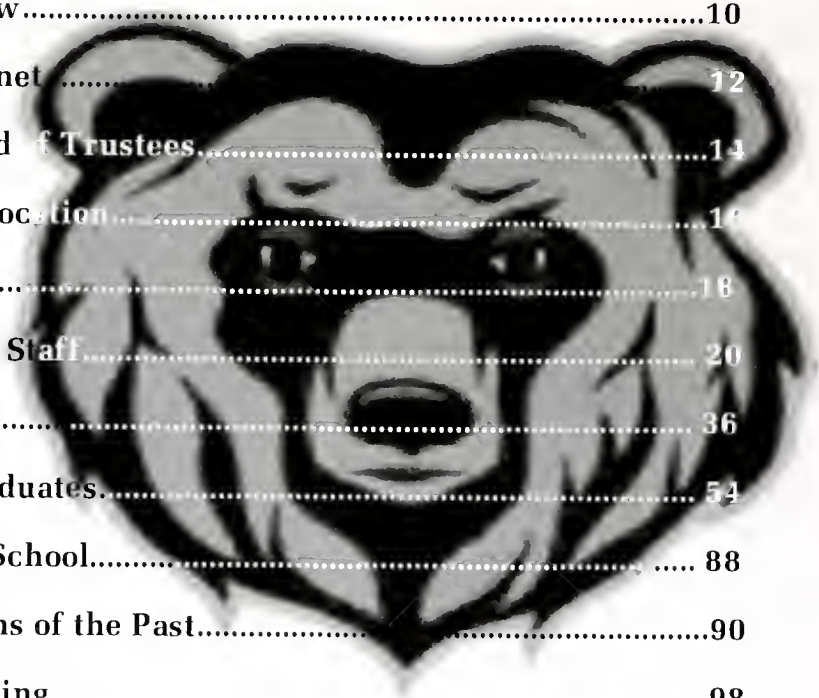

ALMA MATER

HAIL, Dear Old Shaw U,
Thy sons revere thy name,
Long shall thy works be proud,
Undimmed thy fame,
Time shall thy praises sing;
Glory repay thy tears,
An loud thy praises ring
Thru all the years.

Noble thy hallways,
Noble thy grassy plains,
Nobler the hearts of men
Where thou dost reign.
All we who love thy name,
Stout hearts that shall not fail,
All rise and loud proclaim,
Alma, Mater, Hail!

Words By: Harry Payne Class of 1935

Constitution Day



Preamble
We, the people of the United States, in order to form a more perfect union, establish justice, insure domestic tranquility, provide for the common defense, promote the general welfare, and secure the blessings of liberty to ourselves and our posterity, do ordain and establish this Constitution for the United States of America.

Students, staff, and faculty gather outside James E. Cheek Learning Resource Center to commemorate our constitutional rights.



Student Government Association 2005-2006



Seated (left to right): Leon D. Parker, Telvin Debnam, Tamika Armstrong, Ebony Johnson, Ebonic Kizer, Shawn E. Johnson, Donald Mitchell, Jr.

Standing (left to right): Fabrice Blackson, Ebony Spivey, Priscilla Wright, Sharece Crawford, Raynita Morrison, Martie Bowser, Emerald Smith, Cecila Simpkins, Evingerlene Blakney

Advisor, Mrs. Jerelene F. Carver

Miss Shaw University 2005-2006



Monae Hamilton

Robyn Boyd, Miss Shaw University 2004-2005, Crowns
Miss Shaw University 2005-2006



Miss Shaw University and her family



Dr. Clarence G. Newsome, President and Monae Hamilton, Miss Shaw University 2005-2006

**T
H
E

E
X
E
C
U
T
I
V
E

C
A
B
I
N
E
T**



Clarence G. Newsome
President



Mr. Martel A. Perry
Executive Vice President



Dr. Claud Flythe
Special Assist. to the President &
Acting Vice President for
Student Affairs



Dr. Lillie M. Boyd
Special Assist. to the President for
Strategic Planning, Institutional
Research, and Effectiveness



Dr. Herman E. Thomas
Acting Vice President for
Academic Affairs



Mr. Thomas Poitier
Acting Vice President for
Fiscal Affairs





Dr. Cleon F. Thompson, Jr.
Interim Vice President for
Institutional Advancement



Dr. Mack Sowell
Associate Vice President for
Enrollment Management



Dr. Quincy Scott, Jr.
Dean of Thomas J. Boyd Chapel



BOARD OF TRUSTEES



Left to Right (Back Row) Dr. Issac Horton, III, Mrs. Manola N. Pluse, Atty. David Walker, Dr. Charles Bullock, Dr. Guthrie L. Tuner Jr., Dr. W. B. Lewis

(Middle Row) Dr. Arlee Griffin, Jr., Dr. George C. Debnam, Dr. Dimple M. Newsome, Dr. Ida S. Wiggins, Dr. Priscilla A. Brodie, Dr. David C. Forbes, Dr. John H. Lucas

(Front Row) Dr. Joseph N. Bell, Jr, Miss Ebony Johnson, Dr. H. Donell Lewis, Dr. Thelma Goodrich, Dr. Clarence G. Newsome, Atty. Willie E. Gary, Dr. Geneva B. Chavis, Atty. Lorenzo Williams, Dr. Vernon Malone



Atty. Willie E. Gary
Chairman



Dr. Vernon Malone
Vice Chairman



Dr. Geneva B. Chavis
Secretary

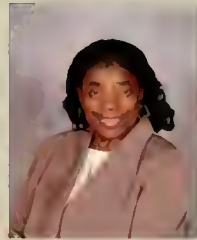

Dr. Thelma Goodrich
Assistant Secretary



Dr. George C. Debnam
Chair of Building and Grounds



Dr. H. Donell Lewis



Atty. Lorenzo
Williams



Dr. Ida S. Wiggins



Dr. John Lucas



Dr. Dimple M.
Newsome



Dr. Charles Bullock



Dr. Priscilla A. Brodie



Dr. Arlee Griffin, Jr



Dr. Isaac Horton, III



Dr. David C. Forbes



Dr. Joseph N. Bell



Atty. Daivid Walker



Dr. W. B. Lewis



Ebony Johnson
SGA President



Dr. Guthrie L. Tuner Jr.



FALL
CONVOCATION
2005







Partners With Shaw University



We volunteer our services to connect with at risk students with community resources and educational opportunities to help them succeed in school and in life.

Our vision is that every child has the opportunity to learn and to become a productive citizen.



Left to Right: Jerelene F. Carver, Pam Davis, Clarissa Goodlett, Latoya Jefferys, Susan B. Hansell, Lynne P. Newsome

UNIVERSITY DEANS



Dr. James T. Robertson Jr.
Dean of Divinity School



Dr. Joan Barrax
Dean, College of Graduate and Professional
Studies



Dr. Quincy Scott
Dean of Thomas J. Boyd Chapel



Dr. Kim Leathers,
Dean, The Honors College



Dr. Elvira Williams
Dean, College of Arts, Natural Science and Math

Faculty and Staff



April Abbott
Instructor, English



Abdinur, Ali
Instructor
Mathematical
Sciences



Dr. Fidelis Akagha
Associate Professor
Economics Bus & Pub
Admin.



Lawrence Akoje
Instructor, Biology &
Physical Science



Josephine Ngozi
Akunwafor
Instructor, Mass
Communications



Dr. Ali Al-Taie
Chair, Social Sciences



Carl Algood
Assistant Professor
Social Work



Dr. Helen Asemota
Professor Biochem,
Natural Sciences &
Math



Dr. Cyril Attiogbe
Assistant Professor
Natural Sci. & Math



Annette Baker
Adm. Assistant
Office of Academic Affairs



Dr. Desire Baloubi
Assistant Professor
English



Mayme Banks
Acquisitions
Coordinator



Yarwo J Spruill
Bannerman
OSWW



Rev. Harry Barnes
Adjunct Instructor



Caroline Barnes
Adjunct Professor
Social Work

Intelligence plus character--that is the goal of true education.

Martin Luther King, Jr.

Faculty and Staff



Karam Batra
Professor
Mathematics



James Battle
Assistant Enrollment
Management



Agnes Baxter
Residence Director
Fleming Kee



Clifton Bazemore
Custodian
Ahoskie CAPE



Levi Beckwith
Assistant Professor
Bus.Admin.,Bus. &
Pub Admin.



Sonjai Bienemy
Adm. Support
Student Activities



Ron Bishop
Residence Director
Dimple Newsome
LLC



Dr. Lisa Blair
Assistant Professor
Humanities



Shelia Bourne
Director
Library Services



Dianne Boyd
Head Coach
Bowling



James Boyd
Assistant Coach
Bowling



Erica Brooks
Professor
Ahoskie CAPE



Anthony Brown
Instructor
Humanities



Cassandra Brown
Director
Durham CAPE



Leamon Brown
Arts & Science



Faculty and Staff

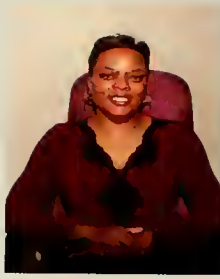

Rosa Brown
Loan Coordinator



Bernard Bugg
Assistant Professor
Bus. & Pub Admin.



Kim Butler
Director
Office of the President



Dr. Elizabeth Byrne
Assistant Professor
Humanities



Sherry Camblie
Adm. Assistant
Office Manager



Loretta M. Campbell
Exec. Assistant
Office of Sp. Assist. to
the President



Alfonza Carter
Director
Intercollegiate
Athletics



Jerelene Carver
Director
Counseling Center



Dr. Harish Chander
Professor, English
Humanities



Gaetane Charles-Marc
Adm. Support
Student Affairs



Insoo Chung
Assistant Professor
Social Sciences



Monte Clampett
Part-time Instructor
Criminal Justice
Asheville CAPE



Ahmed Tejan-Cole
Instructor
Humanities



Shawnda Cooper
Residence Counselor
Student Affairs



Sherry L Courtney
Executive Secretary
Office of the President

*Education is not the filling of a pail,
but the lighting of a fire.*

William Butler Yeats

Faculty and Staff



Diane Crawford
Associate VP for
Human Resources



Felix Dancy
Residence Counselor
TOSLLC-Men's
Student Affairs



Rena Daniels
Coordin. African
American Collection
Library



Joyce Davis
Adm. Assistant
Student Affairs



Sonja V.B. Davis
Recruiter



Pamela Denning
Assistant Professor
Social Sciences



Gigi Derballa
Part-time Instructor
of English
Asheville CAPE



Wallace Dickerson
Instructor
Ahoskie CAPE



Evelyn Dowd
Professor
Religion & Philosophy

*Maintenance of an
integrated system
of planning,
management, and
evaluation to
improve all major
operations at the
University and to
ensure
institutional
effectiveness....*



Cynthia Duarte
Instructor
Freshman Studies



Dr. Bennett Edwards
Associate Professor
Allied Health



Melissa Ellis
Employment
Coordinator
Human Resources



Remigius Emeto
Residence Counselor
TOSLLC- Men's
Student Affairs



Eric Erickson
Adjunct Professor
CRJ & Business



Faculty and Staff



Addie Everett
Adm. Assistant
Greenville Extension



Kamesia M Ewing
Director
Financial Aid



Dr. Mercy Fapojuwo
Associate Professor
Instructional Tech.
Education



Marilyn Fields
Exec. Assist. to the
President
Office of the President



Sarah Finney
Assistant
Human Resources



Hooshang
Foroudastan
Chief Info. Officer
Information Tech



Suzanne France
Sp. Assist. to Exec.
VP
Office of the President



Lucy Gichaga
Adm. Assistant
Library Services

Dr. Prior and student



Faculty and Staff



Ayesha K Givens
Exec. Assist. to the VP for
AA
Office of Academic Affairs



Dr. Cynthia Graham
Director
First Year Programs

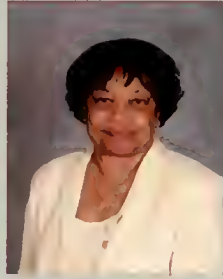

Grace Graham
Recruiter
Durham CAPE



Benjamin Hall
Security
Asheville CAPE



Bernadine Hall
Adm. Assistant
OSPIRE



Dr Grover B. Hall
Substance Abuse
Counselor
Student Affairs



Ann Harris
Adm. Assistant
Religion & Philosophy



Lemuel Harrison
Instructor
Business



Gail Hatcher
Instructor
English



Dr. Corlis Hayes
Associate Professor
English



Dr. Bertha Haynes
Adjunct Professor
Humanities



Dr. Angela Hicks
Pre-Awards Grant
Specialist
Sponsored Programs



Dr. Willie High
Director of the Office
of Volunteerism



Cynthia Hill
Director
Purchasing



Kenneth Hinton
Assistant Professor
Visual & Performing
Arts

Faculty and Staff



Juanda Holley
Director
Career Development



Flazina N. Horne,
Adm. Assistant
High Point CAPE



Dr. Lucky Imade
Associate Professor
Intl.Relations
Social Sciences



Eric Ingram
Sp. Assist. to the
Exec. VP
Office of the President



Dr. Rachida Jackson
Assistant Professor
Humanities



Evangeline January
Nurse
Health Center



Gerald Jarrett
Assistant Professor
Social Sciences



Dr. Deloris Jerman
Assistant Dean
College of Grad. &
Prof. Studies



Dr. Wei Jin
Assistant Professor
Comp. Info. Sciences



Jacqueline Johnson
Secretary
Alumni Relations &
Planned Giving



Jamale Johnson
Professor
Religion & Philosophy



Dr. Walter Johnson, Jr.
Chair
Computer Info.
Sciences



Dr. Frederick Jones
Chair
Humanities



Gary Jones
Residence Counselor
TOSLLC-Men's
Student Affairs



Jamel Jones
Adjunct Professor
Durham CAPE



Faculty and Staff



Karen Jones
Director Food Services
Thompson Hospitality



Shaneka Jones
Office Manager
Thompson Hospitality



Sharon-Rose Joseph
Project Service Tech
Faculty Development



Yvonne Joyner
Customer Service Rep
Enrollment Management



Tara Kachgal
Assistant Professor
Mass Communications



Nfassory Kake
Tutor Specialist
Academic Advising
Center



Georgia Kearney
Professor
Religion & Philosophy



Candice McKoy-Keith-
Admin. Assist.-CAPE
Office of Academic
Affairs



Ethel Kelly
Part-time Instructor
for Business
Asheville, CAPE



Dorothy Kencius
Tech Support
Office of the President



Joyce King
Director
Kannapolis CAPE



Dr James Kirkley
Assistant Professor
Religion & Ethics
Religion &
Philosophy



Ayana Knight
Archive Assistant
Library Services



Joyce Lane
Adjunct Professor
English
Ahoskie CAPE



Dr. Terrance Leathers
Assist.VP for AA for
CAPE
Office of Academic
Affairs

Expansion of academic programs, including the graduate level, to address technological, scientific and societal demands.

Faculty and Staff



James E. Leathers
Instructor
Social Sciences
Ahoskie CAPE



Bessie Lewis
Support Services
Office Of Academic
Affairs



Dr Griffin D. Lockett
Dir. Social Wrk.
Prgm.
Social Sciences



Marcus Lofton
Counselor
Financial Aid



Robert Lophovsky
Assistant Professor
of Sociology
Asheville CAPE



Reginald Lowery
Dir. Testing Center
Office of Academic
Affairs



Bernadine Maduako
Residence Counselor
Dimple Newsome
Student Affairs



Lana Mangum
Office Manager
Financial Aid



Phyllis F Martin
Director
Asheville CAPE



Waymon Martin
Professor
Bus. & Public
Administration



Dr James McCallum
Assistant Professor
Allied Health



Danny McCullers
Residence Counselor
TOSLLC-Men's
Student Affairs



Sherlock McDougald
Dir. Customer Services
Enrollment Management



Musette McKelvey
Librarian



Linda McLean
Progmn.Support Tech
Education

Faculty and Staff



Minnie McMillan
Assoc. Prof. Art
Visual & Perfm. Arts



Thomas McMillian
Assistant Professor
Social Work Rky. Mt.
Greenville CAPE



Aleasia McNair
OSPIRE



Henry Mercer
Coordinator
Rky. Mt. Greenville
Extension



Dr. Kenneth Mitchell
Assist. Prof. Mgt. & Dir.
Entrepreneurial Village
Project



Dr. Wilberforce Mundia
Assistant Professor
Religion & Philosophy



Dr. Grace Ndip
Assoc. Prof.
Chemistry & AA
Dev. Coordinator



Anozie Nebolisa
Assistant Professor
Comp. Info. Systems



Dr. James Nelson, Jr.
Professor
Natural Sciences
Mathematics



Faculty and Staff



Dr. James Nimmo
Assistant Professor
Natural Sci. & Math



Dr. Steve Niu
Associate Professor
Durham CAPE

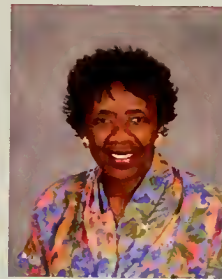

Patricia Nwosu
Assistant Professor
English
Humanities



Roosevelt D Odom
Professor
Math



Gloria Odum
Adm. Assistant
Ahoskie CAPE



Dr. Marcellina Offoha
Director
Rky Mt. & Greenville
CAPE



Edwin Okoye
Instructor
Bus. & Pub.
Administration



Dr. Comfort Okpala
Coordinator, Research
& Assessment
Education



Joseph Palmer
Clinical Instructor
Kinsiotherapist
Allied Health



Dr. Joyce J Pandelis
Associate Professor
Philosophy & Ethics



Delphine Parker
Counselor
Financial Aid



Vickie Parker
Adm. Assistant
Humanities



Carolyn L. Parks
Director
Health Services



William W. Peele
Director
Ashokie CAPE



Dr. Irene Perry
Sp. Assist. to the
President
Office of the President



Faculty and Staff



Cleon Pierce
Electrical Coordinator
Plant Services



Ellen Pinckney
Residence Director
TOSLLC-Men's
Student Affairs



Dr. Michael Prior
Assistant Professor
Social Sciences



Linda Reynolds
Instructor
Education



Amanda L. Rice
Adm. Assistant
Wilmington CAPE



Joyce Richardson
Univ. Supervisor Field
Exp.
Education



Dr. Lana Riggins
Assistant Professor
Psychology
Social Sciences



Florrie Rivers
Cashier
Fiscal Affairs



Brenda Robinson
Part-Instructor
Asheville CAPE



Kimberly Robinson



Gabriella Rogers
Adm. Assistant
Asheville CAPE



Dr. K P Satagopan
Associate Professor
Mathematics



Dr. Allyson Sesay
Associate Professor
Education



Stacy Shaw
Service Manager
Thompson Hospitality



Mary Sifford
Secretary
Kannapolis CAPE

*Education's purpose is to replace an empty mind
with an open one.*

Malcolm Forbes

Faculty and Staff



Jahala Simuel
Information Services
Library



Robert Smith
Professor
Social Sciences



Vicki Spears
Adm. Assist. to Dean
College Grad. & Prof.
Studies



Sherby Speight
Adm. Assist. &
Cheerleading Coach
Athletics



Gwen Starr
Adm. Assistant
Social Sciences



Dr. William A. Thurston
Chair
Religion & Philosophy



Pamela Tinson-Bowden
Records Management
Financial Aid



Dr. Paula Tolson-Moten
Coor. Grad. Education
Prgm.
Education



Margaret Tomanm
Customer Service Rep
Financial Aid



Dr. Michael Umeadi,
Residence Director
TOSLLC- Women's



Dr. Randall Vogt
Chair
Mass Communications



Dr. Constance Walker
Adjunct Professor
Durham CAPE



Cling Walton
Recruiter
Ahoskie CAPE



Anthoni Wedderburn
Assistant Professor
Allied Health



Dr. Eric Weil
Associate Professor
Humanities

Faculty and Staff



Chante Wellington
Assistant Professor
Psychology
Social Sciences



Ralph White
Instructor
Ahoskie CAPE



Dr. Benjamin Whitlock
Adjunct Professor



Jocelyn Williams
Assistant Professor
Humanities



Betty Allen-Williams
Senior Admin. Assistant
Executive Vice
President



Dr. Paul E. Wilson
Interim Director
High Point CAPE



Andrea Wright
Professor

*What we have learned from others
becomes our own reflection.*

Ralph Waldo Emerson



Elverda Yancey
Residence Counselor
Student Affairs



Dr. Elaine Yarborough
Associate Professor
Political Science
Social Sciences



Shaw Students

Accumulated Bills

Books: \$4,126.96

Tuition: \$28,600

Room & Board: \$24,200

Loans: \$30,000

Loans With Interest: \$42,984

**Graduating Class of 2006
Shaw University: Priceless**

**There are some things money can
buy, for everything else there is
Shaw University!**



SHAW UNIVERSITY

**Celebrating 140 Years of Service
"Strides to Excellence: Only The Best!"**

**Proud Sponsor of The Graduating
Class of 2006!**

Class of 2006



SENIOR CLASS OFFICERS

First Row (L to R): Donald Mitchell, Jr., VP for Academic Affairs, Fabrice Blackson, Executive VP, Leon D. Parker, President, Maurice Preston, VP for Fiscal Affairs
 Second Row (L to R): Tamika Boyne, Administrative Assistant, Shawn E. Johnson, Director for Marketing & Promotions, Ebonie Kizer, Miss Senior
 Not Pictured: Celia Simpkins, Director for Activities



La-Meeka Abbott
Business
Administration



John F. Adams
Religion & Philosophy



Walter A. Aikens
Sociology
Concentration:
Criminal Justice



Ayodeji F. Ake
Computer Information
Systems



Tomeeka J. Anderson
Sociology
Concentration:
Criminal Justice



Elton M. Andrews
Business
Administration
Concentration:
Management



Tamika L. Armstrong
Psychology



Myra J. Artis
Liberal Arts

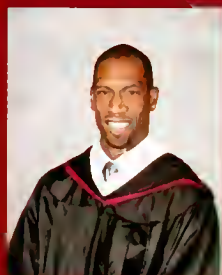

Cornelius Atkinson
Religion & Philosophy

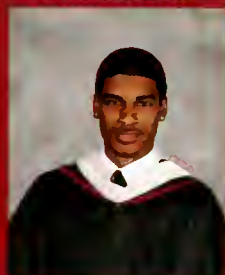

Byron D. Austin
Political Science

Seniors



Monica Bagger
Psychology



Talibah Bakhit
Mass Communications



Sandra G Barbour
Sociology
Concentration:
Criminal Justice



Frances R Barnes
Sociology
Concentration:
Criminal Justice



Christopher E Beal
Business
Administration



Toni F Beams
Business Administration
Concentration:
Management



Vickie C Bellamy
Psychology



Shonta P Biggs
Sociology



Felecia Blackmon
Business Administration
Concentration:
Management



Fabrice J Blackson
Chemistry



Evonne Bolding
Business Administration
Concentration:
Management



Shanequa Z Boomer
Sociology
Concentration:
Criminal Justice



Randy Boston
Business
Administration



Monet J Bowers
Mass Communications



Tiffany Boyce
Business
Administration

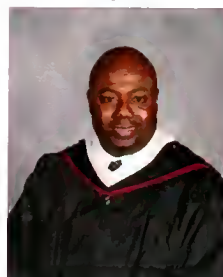

Antonio Bradley
Religion & Philosophy



Regina Bradshaw
Psychology



Kenneth L Braswell
Religion & Philosophy



William Britton
Business Administration
Concentration: Accounting



Baylen Brooks
Computer Information
Systems

Class of 2006



Patrice A Brown Business Administration
Concentration: Management



Stephanie M Bryant Psychology



Lisa N Bunch Liberal Studies



Monita P Burnett Biology



Tamica M Burnett Therapeutic Recreation
Concentration: Biology



Mary C Burt Liberal Studies



Lora P Bynum Sociology
Concentration: Criminal Justice



Frank A Byass Sociology
Concentration: Criminal Justice



Bryant D Campbell Business Administration



Cynthia D Carlton Sociology
Concentration: Criminal Justice

Class of '06' In Action



Ebony Johnson brings greetings on behalf of the student body



Seniors H Mitchell, Jr, Maurice Preston, Shawn Johnson, Leon D, Paul



Seniors Fabrice Blackson, Raynita Morrison, and Ebony Johnson pose with Mrs. Simud, Mrs. Carver, and Mrs. Fields



Chester Charles



Evelyn Chen



Justin Moore enjoys one of his last meals in the cafe.



Cecilia Simpkins poses with a freshman mentee demonstrating the senior class motto: "Together Everyone Achieves Much Success"

Seniors



Wanda D Carr
Business
Administration



Yvette Chapman
Sociology

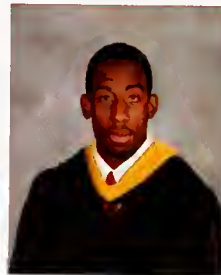

Chester C Charles II
Speech Pathology &
Audiology



Hope C Christler
Sociology
Concentration:
Criminal Justice



Lamont D Clark
Business
Administration



Jolynn S Collins
Sociology

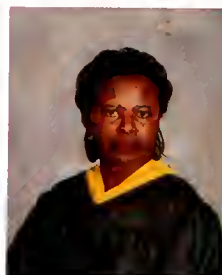

Helen L Cooper
Business
Administration



Cheryl Cooper-Peters
Sociology



Tiffany N Corbitt
Business Administration
Concentration:
Management



Tanisha S Crosson
International Relations

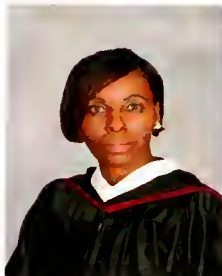

Jane L Daniel
Psychology



Beverly S Davis
Business
Administration

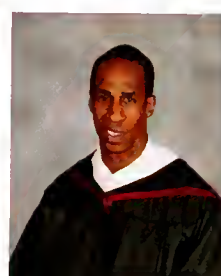

Jermain A Davis
Mass Communications



Daisy B Delaney
Sociology



Nicole S Dempson
Social Work



Jemale L Dent
Mass Communications



Amanda K Douglas
Sociology
Concentration:
Criminal Justice



Erina M Doyle
Religion & Philosophy



Jerry J Dudley
Physics



Nicole M Earley
Mass Communications

Class of 2006



Shykita N Edgerton
Sociology
Concentration:
Criminal Justice



Marie A Edwards
Business
Administration



Rebekah A Edwards
Sociology



Clinette C Eley
Business Administration
Concentration:
Management



Glenda F Elliott
Psychology



Ekechoye O Eluka
Biology



Cassandra M Emeto
Psychology



Victoria Enebechi
Business
Administration



Kamesha D Falana
Sociology
Concentration:
Criminal Justice



Rossalyn J Ferguson
Business
Administration



Vandeka S Ferguson
Business Administration
Concentration:
Management



Dywon Fisher
Therapeutic Recreation



Ffion C Fletcher
Computer Information
Systems



Tesaria L Franklin
Business Administration
Concentration:
Management



Jo A Freeman
Sociology



Tonya D Freeman
Business
Administration



Valerie Freeman
Business
Administration



Shamika R Garlinton
Sociology



John A Garner
Biology



Makeca Gilliland
Sociology
Concentration:
Criminal Justice

Seniors



Miss Senior, Ebonie Kizer



Fellow Seniors Miss Shaw University, Monae Hamilton & Miss Homecoming, Tatnayah Harris

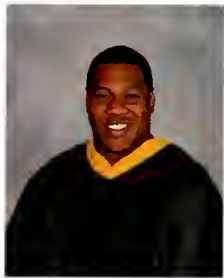

Brandon E Grace
Business
Administration



Angelia M Graddy
Psychology



Nancy L Graves
Social Work



Terry G Grier
Sociology
Concentration:
Criminal Justice



Melissa B Grimes
Public Administration

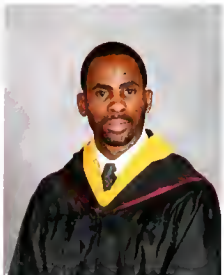

Harry L Hall
Business
Administration
Concentration:
Accounting



Tanisha Y Hall
Business
Administration



Monae A Hamilton
Mass Communications



Belinda J Harper
Sociology



Bernice T Harris
Business
Administration

Class of 2006

Messages From The Presidents

It is time for us to leave and create paths for the Bears that will graduate after us. Once you are making millions, flying personal jets, riding in a stretch limousine with a chauffeur, please do not forget where you came from. If Shaw University would have turned their backs on us four years ago then who knows where we would be. This was the best year of my life because I had a chance to serve the students!!! As for my Alma Mata, I LOVE IT!!! I LOVE IT!!! I LOVE IT!!! There is something that I would like to share with you.

The road to success is not straight.
 There is a curve called Failure.
 A loop called Confusion.
 Speed bumps called Friends.
 Red lights called Enemies.
 Caution lights called Family.
 You will have flats called Jobs.
 But, if you have a spare called Determination!
 An engine called Perseverance!
 Insurance called Faith!
 A driver called Jesus!
 You will make it to a place called Success.

I love all of you. May God continue to bless you!

-Ebony Johnson, SGA President

The acronym, T.E.A.M.S. denoting Together Everyone Achieves Much Success is more than a new aphorism. It is an underlying principle for success! Every significant accomplishment requires teamwork. Our team for success will always include God, family, friends, and trusted associates. To this end, as we forge ahead as alumni, we must remember two fundamental things: 1) Shaw University has equipped us for excellence, and 2) the words of a sage "success in life has nothing to do with what you gain in life or accomplish for yourself. It's what you do for others.

-Leon D. Parker, Senior Class President



Fellow Seniors SGA President, Ebony Johnson & Senior Class President, Leon D. Parker



Erica R Harris
Speech Pathology & Audiology



Makisha D Harris
Psychology



Rosa B Harris
Religion & Philosophy



Tatnaiyah I Harris
Speech Pathology & Audiology



Tamara Harrison-Pittman
Business Administration



Monica M Hart
Sociology



Wanda K Hart
Psychology



Rashcema D Hayes
Mass Communications



Evelyn C Herbin
Computer Information Systems



Brenda J Hinton
Business Administration

Seniors



Eva E Hodge
Business
Administration



Katherine N Hodge
Psychology



John L Hooker
Public Administration
& Political Science



Lila Hooks
Religion & Philosophy

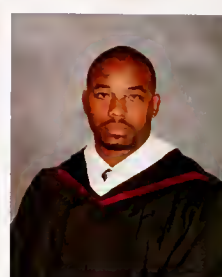

Derrick W Horton
Religion & Philosophy



Laura Hucks-Henry
Sociology
Concentration
Criminal Justice



Stacia R Hutchins
Computer Information
System



Folashade O Ibitoye
Business
Administration



Susan N Iheanachor
Sociology
Concentration
Criminal Justice

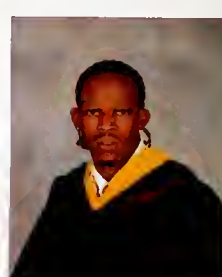

Jeff Jackson
Computer Information
System



Jermaine K Jackson
English



Lawanda Jackson
Business
Administration



Eugenia I James
Political Science



Priscilla W James
Social Work



Tequila S James
Sociology



Assan Jeng
Computer Information
System



Renee Johnson
Business
Administration
Concentration:
Management



Aletha F Johnson
Criminal Justice



Ebony R Johnson
Sociology
Concentration:
Criminal Justice



Johney R Johnson
Mass Communications

Class of 2006



Shameka N Johnson
Computer Science



Shawn E Johnson
Business Administration
Concentration:
Management



Ashley L Jones
Speech Pathology &
Audiology



Joyce D Jones
Social Work



Shelby N Jones
Mass Communication



Teresia D Jones
Public Administration



Terri J Jones
Business
Administration



Priscilla A Judd
Business
Administration



Shonteia Keaton
Sociology



Retha Keys
Sociology



Valerie E King
Religion & Philosophy



Ebonie Kizer
Computer Information
Systems



Shelene H Lannard
Biology



Stephen Lawson
Business
Administration



Patricia G Leary
Sociology
Concentration:
Criminal Justice



Tommy R LeGrand
Religion & Philosophy



Anthony D. Liles
Business
Administration
Concentration:
Management &
Computer Information
Systems



Cody L Logan
Computer Information
Systems



Harry Love III
Religion & Philosophy



Kassic B Lynch
Business Administration
Concentration:
Management

Seniors



Hermanita R Marable
Sociology
Concentration:
Criminal Justice



Juanita K Marshall
Liberal Studies



James McCleave
Biology



Denise McCullers
Sociology
Concentration:
Criminal Justice



Shena S Mcfadden
Public Administration



David L McIntyre II
Sociology
Concentration:
Criminal Justice



JoAnne A Mckinnon
Religion & Philosophy



Lee-Deedra M Mcleod
Psychology



Beverly A McWhirt
Sociology
Concentration:
Criminal Justice



Marcello K Mease
Computer Information
Systems



Uvonka S Mercer
Sociology
Concentration:
Criminal Justice

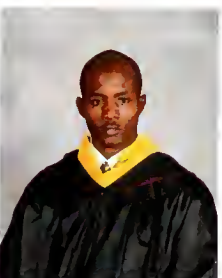

Antonio Merrick
Political Science



Ervin M Miller
Religion & Philosophy



Sylvia W Miller
Business
Administration

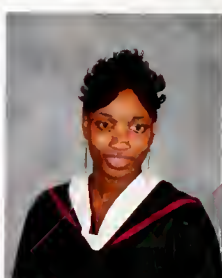

Delverene C Mills
Sociology
Concentration:
Criminal Justice



Elaine Mitchell
Sociology
Concentration:
Criminal Justice



Donald Mitchell, Jr.
Chemistry



Sharon Mitchell
Public Administration



Melody B Mobley
Liberal Studies



Idoreyin Montague
Visual & Performing
Arts
Concentration:
Music

Class of 2006



Isoko R. Moore
Psychology



Justin A. Moore
Psychology



Kaneko F. Moore
Sociology



Raymond P. Moore
Computer Information
Systems



Latonya D. Morgan
Business
Administration



Patricia A. Morgan
Business
Administration



Nadia D. Morley
Biology



Jacqueline C. Morris
Sociology
Concentration:
Criminal Justice



Lena B. Morris
Liberal Arts



Raynita M. Morrison
Computer Science



LaCretia M. Munn
Sociology
Concentration:
Criminal Justice



Jumoka A. Murray
Sociology
Concentration:
Criminal Justice

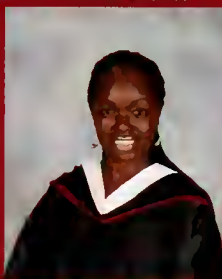

Nadine N. Myers
Sociology
Concentration:
Criminal Justice



Mary W. Nails
Business Administration
Concentration:
Accounting



Angela D. Nevels-Thompson
Religion & Philosophy



Wilbert Nichols III
Psychology



Meloney P. Nixon
Business
Administration

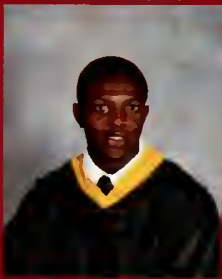

Uchechukwu Okam
Chemistry



Oyindamola N. Oki
Computer Science &
Mathematics



Marilyn C. Oliphant
Sociology
Concentration:
Criminal Justice

Seniors



Tasha S Oneal
Sociology
Concentration:
Criminal Justice



Clyde E Oxion, Sr.
Business Administration
Concentration:
Management



Ronke' Oyelade
Mass Communications



Leon D Parker
Religion & Philosophy



Monica L Parker
Social Work



Tomicka C Parker
Business
Administration



Brenda Patterson
Business Administration
Concentration:
Management



Latasha C Peele
Public Administration



Terra R Pegram
Social Work



Chandra Pegues
Psychology

What was your most memorable moment?

"When we (football) won the CIAA Championship & the Pioneer Bowl."

-Travis Wells

"When I became an AKA."

- Fabrice Blackson

"I met my soulmate *in class*, that makes it even better."

-Jenai Carter

"My entire senior year. There are so many energized students so I can't choose one thing."

-Antonio Merrick

"It has not happened yet, graduation!"

- Justin Moore



Shawn Johnson

"Wow, let me see. When the cafe was remodeled."

- Shawn Johnson

"Homecoming 2005"

- Byron Austin

"Winning my cross country championship in 2002"

-Lisa Steward

"The Alpha Pajama Jam my freshman year"

-Chase Dickson

The administration, faculty, & staff.

Dr. Newsome and his great vision for the new millennium."

-Gary Hines



Antonio Merrick

Class of 2006



Jerry L. Pender
Public Administration



Debra L. Perry
Religion & Philosophy
& Business
Administration



Paula J. Person
Sociology



Daphne D. Pickett
Psychology



Janice B. Pitt
Elementary Education



Jacquay E. Plummer
International Relations



Charles A. Powell
Sociology



Maurice D. Preston
Business Administration
Concentration:
Accounting



Valerie K. Pulley
Sociology



Wendell W. Rawlins
Public Administration



Maxine E. Ray
Social Work



Kenisha M. Reese
Social Work



Shawnsville T. Reeves
Social Work



Amanda L. Rice
Sociology



Joyce W. Rice
Psychology



Jean T. Robison
Sociology
Concentration:
Criminal Justice



Dennis Rogers
Religion & Philosophy
& Psychology



Priscilla G. Ross
Business Administration
Concentration:
Accounting



Nickquiltetay S. Rutledge
Public Administration



Beverly E. Sanders
Business
Administration

Seniors



Tasha S Oneal
Sociology
Concentration:
Criminal Justice



Clyde E Oxion, Sr.
Business Administration
Concentration
Management



Ronke' Oyelade
Mass Communications



Leon D Parker
Religion & Philosophy



Monica L Parker
Social Work



Tomicka C Parker
Business
Administration



Brenda Patterson
Business Administration
Concentration:
Management



Latasha C Peele
Public Administration



Terra R Pegram
Social Work



Chandra Pegues
Psychology

What was your most memorable moment?

"When we (football) won the CIAA Championship & the Pioneer Bowl."

-Travis Wells

"When I became an AKA."

- Fabrice Blackson

"I met my soulmate *in class*, that makes it even better."

-Jenai Carter

"My entire senior year. There are so many energized students so I can't choose one thing."

-Antonio Merrick

"It has not happened yet, graduation!"

- Justin Moore



Shawn Johnson

"Wow, let me see. When the cafe was remodeled."

- Shawn Johnson

"Homecoming 2005"

- Byron Austin

"Winning my cross country championship in 2002"

-Lisa Steward

"The Alpha Pajama Jam my freshman year"

-Chase Dickson

The administration, faculty, & staff.

Dr. Newsome and his great vision for the new millennium."

-Gary Hines



Antonio Merrick

Class of 2006



Jerry L. Pender
Public Administration



Debra L. Perry
Religion & Philosophy
& Business
Administration



Paula J. Person
Sociology



Daphne D. Pickett
Psychology



Janice B. Pitt
Elementary Education



Jacquay E. Plummer
International Relations



Charles A. Powell
Sociology



Maurice D. Preston
Business Administration
Concentration:
Accounting



Valerie K. Pulley
Sociology



Wendell W. Rawlins
Public Administration



Maxine E. Ray
Social Work



Kenisha M. Reese
Social Work



Shawnsville I. Reeves
Social Work



Amanda L. Rice
Sociology



Joyce W. Rice
Psychology



Jean T. Robinson
Sociology
Concentration:
Criminal Justice



Dennis Rogers
Religion & Philosophy
& Psychology



Priscilla G. Ross
Business Administration
Concentration:
Accounting



Nickquilteta S. Rutledge
Public Administration



Beverly E. Sanders
Business
Administration

Seniors



John E Scott
Computer Information
System



Nikishia S Scott
Social Work



Nathaniel G Shields
Sociology
Concentration:
Criminal Justice



Charles J Simms
Therapeutic Recreation



Celia R Simpkins
Business
Administration



Keeda A Simpson
Mass Communications



Johnette A Smith
Social Work



Delacey L Snipes
Public Administration



Henri L Spivey
Business Administration
Concentration:
Management



Bernadette E Sprosta
Business Administration
Concentration:
Accounting



Terry D Stanberry
Sociology



Adrian M Starks
Psychology



Jerrod C Steele
Business Administration
Concentration:
Management



Lisa R Stewart
Business
Administration & Mass
Communications



Loris W Sutton
Sociology
Concentration:
Criminal Justice



Sylvia E Clifton
Public Administration



Teaira N Taylor
Sociology
Concentration:
Criminal Justice

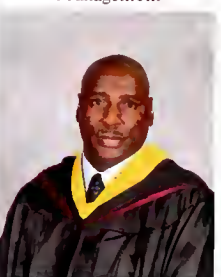

Alan J Temple
Business Administration
Concentration:
Management



Betsy L Terry
Sociology
Concentration:
Criminal Justice



Lateshia S Thomas
Public Administration

Class of 2006

Senior Spotlight

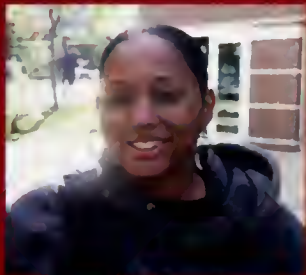

Monita Burnett

Age: 22
 Hometown: Ventura, CA
 Favorite Dessert: Chocolate Ice Cream
 Favorite Athlete: Allen Iverson
 Favorite TV Show: CSI
 Final Words to the Class of '06: "Good Luck and may God bless you on your future endeavors."



Fares Seot

Age: 23
 Hometown: Staten Island, NY
 Favorite Color: Blue
 Favorite Designer: Kenneth Cole
 Favorite Beverage: Sweet Tea
 Final Words to the Class of '06: "Dont forget about truth, and character, otherwise you will fall into things that will make you live beneth you."



Lisle Lewis

Birthday: September 23rd
 Hometown: New York, NY
 Favorite Author: James Baldwin
 Favorite Fruit: All
 Favorite Movie: Star Wars Trilogy
 Final Words to the Class of '06: "Education, education, education!"



Sharon D Thomas
 Psychology



Susan L Thomas
 Sociology



Tanya Thomas
 Social Work



Annie T Thompson
 Religion & Philosophy



Irene M Thompson
 Sociology
 Concentration:
 Criminal Justice



Arthur Thompson, Jr.
 Computer Information Systems



Deborah A Timin
 Social Work



Latoya A Todd
 Sociology



Valerie Troy
 Sociology



Caprisha Tyler
 Psychology

Seniors



Ella J Umelo
Religion & Philosophy



Patricia A Vinson
Business
Administration



Sheila T Walker
Public Administration



Theresa D Walker
Business
Administration &
Public Administration



Carol A Ward
Business
Administration



Julia E Warren
Sociology



Mary A Washington
Religion & Philosophy



Travis S Wells
Computer Information
Systems



DaNita Whitaker
Sociology



Karey A Whitaker
Business
Administration



Mary T Whitehead
Public Administration



Molly F Whitley
Sociology



Shekiah J Wilder
Speech Pathology &
Audiology



Imani Wilkey
Mass Communication



Iesha A William
Biology



Iliannexsis Z Williams
Sociology
Concentration:
Criminal Justice



Linda Williams
Sociology



Pamela B Williams
Religion & Philosophy



Tori V Williams
English



Ebony M Wills
Computer Information
Systems

Class of 2006



Brandon C. Winston
Business Administration
Concentration:
Management



LaTonya A. Woodard
Social Work



Tamesha Woodard
Sociology



Terry M. Worth
Sociology & Public
Administration



Priscilla A. Wright
Psychology



Vernon L. Wright
Religion & Philosophy

Alma Mater Hail!

U
N
D
E
R
C
L
A
S
S
M
E
N



Juniors



Nate Aaron



Angela Aiken

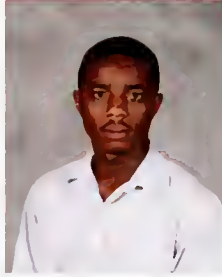

Chijioke Alaribe



Shakata N.
Alexander

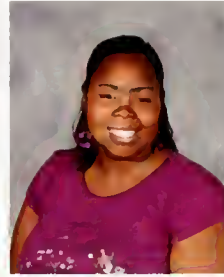

Krista Y. Artis



Carmella Bess



Miccala C. Bethea

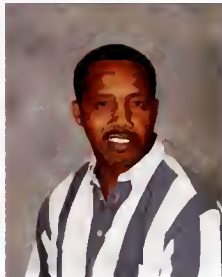

Kenneth Bigelow

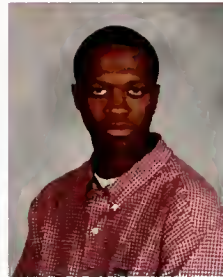

Collis Bolton



Lorretta R. Bond



Veronica Booker



Cornelius Bosier



Leslie Brewster



Tannis L. Brown



Alethea Bryant



Marian B. Cannon



Williane Carr



Lisa Boone-
Chandler



Crystal Clark



Kisha Cochran

Class of 2007

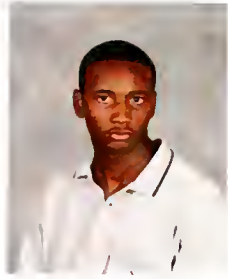

DeAnthony
Collins



Anthony G.
Copeland



Frances G.
Corbett



Taymer C.
Courtney



Lajuan A.
Crawford



Annie M. Davis



Telvin D.
Debnam



Deborah W.
Deloatch



Ryan S. Donahue



Terry L. Dublen



Suzette Dukes



Garry Duncan



Michele A.
Dunlap

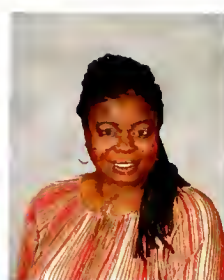

Sherry Eason



Gerrard D. Everie



Whitnee' Fields



Terrance J. Ford



Michelle S.
Adams-Frazier



Hawa Fully



Wanda Gaines

Juniors



Cheryl D. Gatling

Princess Gilbert

Patrice Gist

Mary C. Gregory-
Greene

Tirrell Hanablew



Jesse Harrison

Jimmy F. Hendley

Linda C. Hewett

Ebony J. Hill

Mitra A. Hoehne



Angelas S. Hunt

Kiya Jenkins

Shika O. Johnson

David A. Johnson

Arnisha Jones



James Jones

Christopher
Joseph

Hope Joyner

Teresa Judge

Natalie Key

Class of 2007



Kyle Keye



Jermonty C.
Kimbrough



Joia P. King



Kelly Kitchens



Kimberly
Kitchens



John Kornegay



Lisa D. Leary



Devon D. Lee



Jessica M. Lee



Shastine S. Lee



Bula C. Legrand



Oludara S. Leigh



Josephine Little



Selena Marhaba



Nepresha
Mahatha



Etrilla Matthews



Wilbert R.
McCallum



Kimberly McGee



Evangela H.
McNair

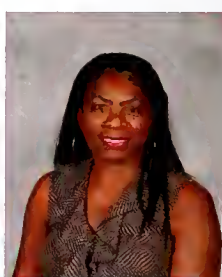

Sandra D. Melvin

Juniors



Corey K. Mitchell

Delena B. Moore

Victor L. Morman

Torrance M.
Nannally

Rachel C.
Nesmith



Angela Newell

Tracy Nixon

Vickie Owens

Kaleah Padgett

Bonita J. Parks



Shirley Peele

Sandra Pegues

Anthony Persons

Clarence Presley

Shackacondia L.
Razor



Kenneth W.
Robinson

Brian Robles

Tia Rowland

Jerry T. Rudd

Ricardo Safford

Class of 2007



Shambulia-Kuishi
Gadsden-Sams



Anthony L.
Sanders



Todd M. Schupp



Gloria J. Shanklin



Jerry Shaw



Yashica Short



Carrie A. Simons



Larry Simpson



Shakira J.
Simpson



Cheryl A. Smith

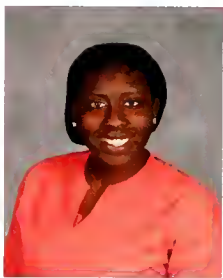

Emerald Smith



Michael Smith



Shenita R. Speller



Ebony M. Spivey



Melissa A. Stokley



Tommyka C.
Strickland



Jacqueline
Sturdivant



Carla Thompson



Teiasha Vassell



David B. Warren

Juniors



Cladius C. Watts



Walter Wells



Jill R. Wheeler



Robin White

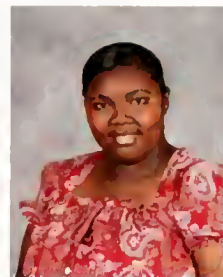

Marla Williams



Marlene Williams



Mary A. Williams



Patrice D.
Williams



Ronda R.
Williams



Timothy R.
Williams



Essie D. Winstead



Virginia Yates



Sophomores



Benjamin L. Allen



Twanna S. Autry



Adrienne Baker



Gennile M. Barber



Delecia Barnes



Jacynthia Batts



Ebony Branch



Markeshia Braziel



Onna Briley



Shaneque Q. Brockers



Kia Y. Brooks



Tiara Brown



Jamal T. Burton



George Caldwell



Willis Camp, III



Tara D. Cannon



John T. Capers

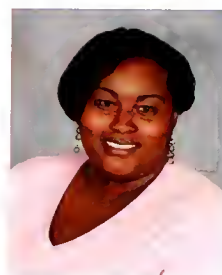

Deanna L. Cherry

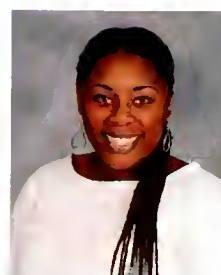

Venus Coleman



Micheal Cobb

Class of 2008



Anita Coley



Chasity Cotton

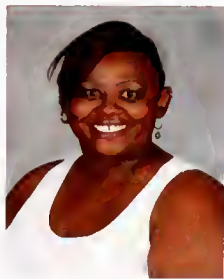

Bridgette A. Cunnigan



Monica C. Cunter



Ari Cureton



Erica Davidson



Dineen Evans



Tina Evans



Jackie Evertte



Jonnie Mae Freeman



Ivone W. Ford



Julique Fowler



Anthony Frost



Joseph Gatling



Cathy Gaymon



Gloria Gillam



Donte Goins



Leroy Good



Cecil Green



Lashann Griffin

Sophomores



Jousha Gunn



Ralicy Halliday



Justina Hardy



Sandra W. Hardy



Anthony Harrison



Rahshawn L. Hatchett



Catherine W. Henderson



Brandon Henry



Tina Howard



Wanda L. Howell



Darryl Hunter



Antalaya Israel



Katherine N. Jones



Hermal Johnson



Sylvia L. Jones



Dorothy M. Jones



Kimberly Jones



Lavanashell Jones



Na'Tasha Jones



Sharon-Rose Joseph

Class of 2008



Corey Leak



Mylan D. Lee



Regina J. Little



Henry K. Little



Tiara Little

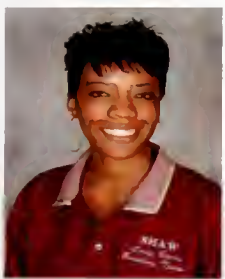

Keia Marshall



Alphonso E. McGlen



Quantelia McPhaul



Beverly Moore



Kim Moore



Christina Morgan



Vernita Mosely



Chris Murchison



Frederick Murray

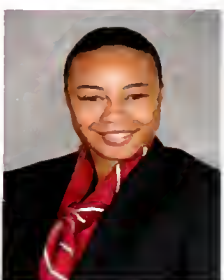

Nekiesha Newman



Femi Odeyerai-Mausa



Amirat T. Okl

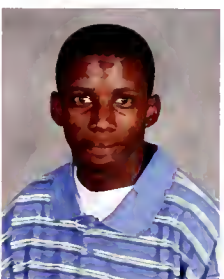

David Parker



Tiffany B. Parker



Tamara Perry

Sophomores



Marquita L. Pittman



Ronnell Pratt



Jessica C. Price



Cheryl C. Pulley



Gwabetta W. Revis



Julius V. Richardson

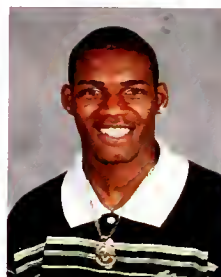

Derek Riddick



Lois S. Riddick



Engenia N. Roberts



Tynesha Roberts



Marva Robertson



Justin M. Ross



Pamela D. Ruffin

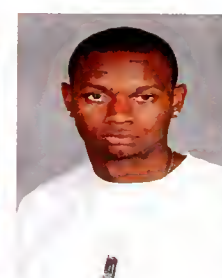

Devin Saffold



Justin Samples



Will D. Simon



Ernell Simpson



Tiffany Sims



Eric D. Sharp



Erica Sharp

Class of 2008



Joan Short



Terri Smallwood



Myron Smith



Royce Smith



Don A. Stith



Pamela D. Tann



Brenda Taylor



Shalima Taylor



Doris Walker

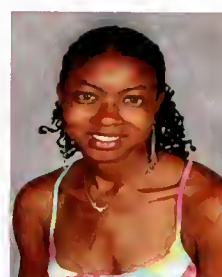

Jessica Walker



Jini Walker



Shawanda J. Watson

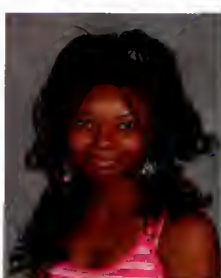

Tamisha Wilkerson



Catherine H. Williams



Isacc D. Williams



Kenyan Williams

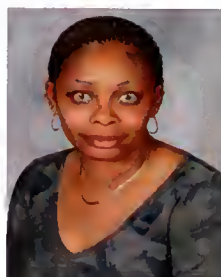

Sherrie Williams



Beverly J. Workman

Freshmen



Patrick H. Ahouana



Alonza L. Alford



Taraji A. Alford



Joesph Alston



Shinetta Alston



Jovan E. Anderson



David R. Andrew



Porsha Andrews



Ashley Armstrong



Stephen L. Artis



Niesha N. Atkinson



Amirah J. Ausbon



Timia J. Avery



Anthony Barrett



Burnetta M. Bates



Jessica F. Batic



Avrian E. Baylor



Johaven L. Beach



Rashuan M. Becton



Shaneeka L. Becton

Class of 2009



Robert A. Been



Shayvonne A. Been



Kimberly L. Bell



Paul J. Benloss



Nakia s. Bennett



Kristin N. Blackledge



Evingerlean Blakney



Eboni S. Blount



Martie M. Bowser



Shelton C. Braggs



Adricene D. Brand



Katrina D. Braxton



James D. Brinkley



Dominique T. Broadrax



Tywanda R. Brooks



Alicia Brown



Dianne N. Brown



Dorothy L. Brown



Shaunte C. Brown



Terrica L. Brown

Freshmen



Taylor J. Bryan



Jasmine Brunson



Michael J. Bullock



Floreka D. Bundick



Monica Bundy



Alicia S. Burgess



Andre M. Byrd



Ebonye L. Caldwell



April C. Cannon



Jeffrey K. Cannon



Tiah D. Carelock



Levon D. Carson



Marlon J. Carter



Tylan R. Catlin



Diamond K. Caul



Jamal A. Charles



Ebony B. Chase



Warren M. Check



April Clark



Elliot J. Clark

Class of 2009

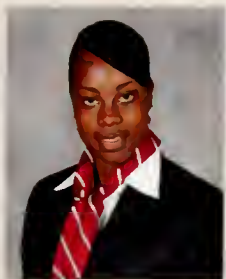

Britani L. Clark



Emily K. Clarke



Arseino V. Cole



Iyasha L. Cole



Felicia R. Coleman



Victoria L. Coley



Brandon E. Collins



Jeseca M. Collins



Rosibel M. Colmer



Isisah Conner



Mac B. Coombs



Christopher T. Coy

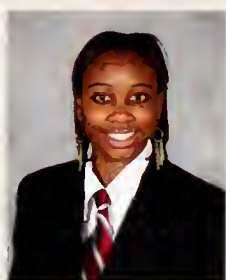

Ariel R. Craig



Kalitah M. Crawford



Sharece Crawford



Randall S. Crews



Quenchia Crowder



Auvery N. Cunningham



Shantee Daniels



Sean R. Daivd

Freshmen



Billy M. Davis



Danielle L. Davis



Shana E. Davis



Sherena M. Davis



Latoya N. Davidson



Brittany N. Darrett



Robert Deberry Jr.



Avery J. Desper



April S. Dewar



Quin-shana R. Dickens



Thurman Dickens



Colby S. Dixon



James J. Duplessis



Crystal T. Easley



Crystal M. Easter



Andrew A. Elmore



Michael A. Eure



Evelyn Evans



Jerry C. Evens



Lekesha S. Faster

Class of 2009



Cleotasha E. Faye



Lashaun Felton



Renita J. Fields



Donnchelle T. Florence



Latoyia D. Flowers



Tamba Foday-Ngonou

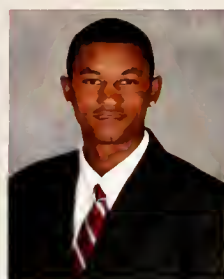

John A. Francis



Chakell M. Frazier

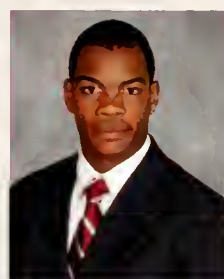

Paul M. Fullmore



Reginald D. Gamble



Tyson L. Gamer



Gregory F. Gentrey



Geneva L. Ghee



Megan T. Gibson



Nailah A. Gillette



Campanella Godfey, Jr.



Kevin R. Gold



LeKesha M. Golson



Micheal T. Gonzalez



Dwayne D. Goodwin

Freshmen



Tonea D. Graves



Ashely N. Green



Amber D. Grice



Melissa S. Gunter



Conest C. Hairston



Gary Hardie



Kira Hardy



Brandy Hargrove

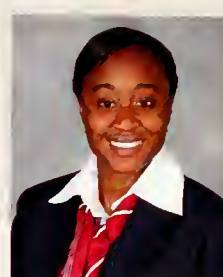

Tashawna Y. Harrell



Anthony T. Harris, Jr.



Antoinette D. Harris



Latasha R. Harris

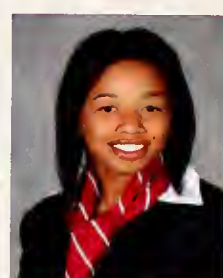

Tamara Harris



Greg Harrison



Charles L. Henderson



Kiaria D. Henderson



Marcus Henderson



Tyrone B. Henderson



Richard J. High



Sherhonda J. Hillard

Class of 2009



Joseph Holland



Tiyeshea L. Holley



Sanchez T. Houston



Sade R. Howard



Malaika Howard



Tanicca L. Howard



Edgar R. Huff



Miquan L. Hunt



Kelvin Ingram



Brandon P. Jay



Felicia D. Jackson



Eric F. Jamison



Teaira C. Jefferson



Erica J. Jenkins



Elane M. Jennings



Carol E. Johnson



Curita S. Johnson



Dennis L. Johnson



Jesse A. Johnson



Jessica S. Johnson

Freshmen



Jarrel T. Johnson



Shawda L. Johnson



Barkari Jones



Catrice C. Jones



Sanchez S. Jones



Roman A. Knuckles



LaTavia T. Lacey



Kenneth Lacy



Myhkol C. LaCour



La' Shadrinne R. Lassiter



Reginald Lawhorn



Robert L. Locke



Marcus A. Long



Adboulai F. Lowe



Te'Shandell M. Lowe



Antoine D. Lynch



Micheal Lynch



Jasmine F. Mahone



Chantel L. Marquez



Leola N. Marsh

Class of 2009



Ricky C. Martin



Terrence L. Matthews



Dawanda M. CcCary



Antonio M. McKnight



Tamika L. McKnight



Tiffany C. McKinney



Bridgette Y. McNeil



Menica L. McPherson



Whyleeshia N. Meekins



Charity H. Menefee



Morgan W. Milligan



Darryl E. Montague III



Shan Montague



Brian G. Moore



Milton M. Moore



Raymon C. Moore



Kayla N. Mosley



Donyelle E. Murdocks



Sulayman NDure



Christina E. Newman

Freshmen



Shayana L. Norfolk



Caron Norwood



Mensah Ohene



Melzee Odomes



Parkita Paddy



Jamar R. Pankey



Lamar R. Pankey



Omard Pate



Anthony Patrick



Niachane P. Patterson



Christen R. Peace



Tanya M. Peel



Antonio Person



Kamisha N. Peters



Kristina Polk



Cortne' A. Pope



Jamarr C. Poole



Disheeka Powell



Terence C. Priester



Denise A. Price

Class of 2009



Eric D. Raines



Laquetta D. Rascoe

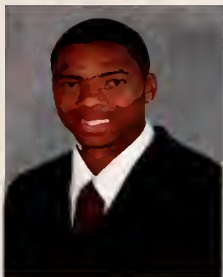

Mosloy L. Raymond



Milton R. Reed



Shonna D. Rich



KeAndre L. Richardson



Megan B. Richardson



Jerelye Riddick



Lakysa Railey



Gary R. Roberts



Aryanna Ruth



Brittany Sampson



David C. Selman



Tynasha T. Scott



Verkisie R. Shaw



Lamar R. Shearin



Micheal T. Shepherd, Jr.



Marcus Short



Alicia N. Sidney



Dontavious T. Simmions

Freshmen



Kadian D. Sinclair



Dominique S. Smith



Douglas A. Smith



Jervon L. Smith



Lee M. Smith



Shawn Smith



Tameka M. Smith



Valerie M. Smith



Zinfindale S. Smith



Nyeshia M. Springs



Steven C. Starks



Tiffanie D. Steele



Cherrelle S. Strother



Demetres L. Strurdivant



Teria Stewart



Chantel C. Suber



DeShera C. Sulaiman



Lavan S. Sumner



Jermaine D. Sutton



Dymonique S. Taft

Class of 2009



Tarvon Talbert



Travis A. Tate



Ida Taye



Anthony J. Taylor



Andrew Teagle



Donnell M. Terry



Candace K. Thomas



Latavia Thomas



Fravere D. Thompson



Melisa J. Thompson



Tyeesha A. Tibbs



Monkeith I. Tinsley



William Truesdale



Quentin L. Tuck



Justin C. Tucker



Michelle A. Tyler



Sadrick Vil



Danielle C. Walker



Marcel Walker



Forren Wall

Freshmen



LAQuesha A. Wallace



Nathaniel L. Wallace



Brittney Ward



Kendra D. Ward



Kristian G. Washington



Keshia L. Watson



Marvin E. Watson



Antonio L. Webb



Raven R. Webb



Dwanna L. West



Shaakira West

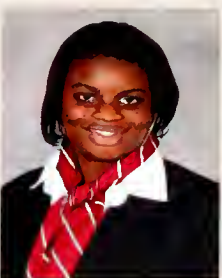

Denise M. Wharton



Sabrine F. Whilby



Keshanda L. White



LaRon J. White



Shante N. White

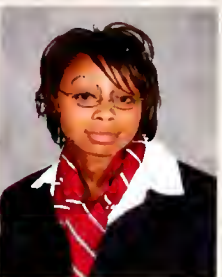

Shonta M. White



TyQuana L. White



Dontell M. Wilkens



Donna Vanessa T.
Williams

Class of 2009



John L. Williams



Juanita E. Williams



Kayla R. Williams



Kendale M. Williams



Racquel Williams



Ravone T. Williams



Dominique R. Willis



Angel Wilson



Leon A. Wilson

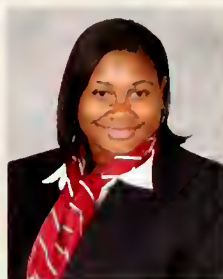

Ashley Wingate



Jenee A. Wood



Danielle P. Woodland



Javon M. Woodland



T'Challa S. Woods



Ralueli Yawgo



Christopher G. Young



Curtis Young



Steven J. Anthony



CAPE Freshmen



Robita V. Baker



C. E. Barbee



Rodney L. Cogdell

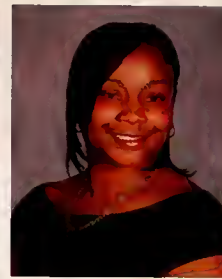

Sommer N. Daniels



Gloria E. Dixon



Ashley T. Elliott



Marilyn L. Fisher



Tanty A. Freeman II



Evon Gilliam

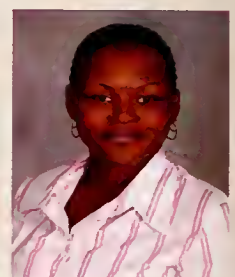

Reinishia Gonzalez



Pauline R. Harrison



Arthur L. Heggins



Jerome R. Hill



Latoya N. Hogue



Tyeshia L. Holley



Lamont M. Jackson



Florence L. Jacobs



Andre M. Jones



Brenda Keith



Mediah R. Lewis

Class of 2009



Thereasa P. Lloyd



Kurtis Martin

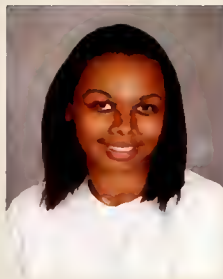

Candace S. McAllister



Tojuna R. McLendon



Wanda Mitchell



Bonnie B. Morgan



Kimberly M. Morgan



Demetria R. Morris



Tammy G. Morrison



Leon A. Murphy



Shauntel R. Nelson



Mary Nixon



Patrice R. Pitman



Tammy L. Porter



Gwen A. Rascoe



Sandy G. Reid



Michael T. Southerland



Michelle Spears



Janine C. Sykes



Jeanette Taft

CAPE Freshmen - Class of 2009



Angela Thomas



Annie H. Vinson



Beatrice P. Walton



Alfonzia Williams



Gloria B. Williams



Jacqueline A. Williams



Esther T. Whitted

Transfer Students



Matthew L. Camarillo



David A. Coley



Brandon J. Ford



Marcus L. Mitchell



Brian A. Nichols

THE SHAW EXPERIENCE



Shaw University Divinity School



Dr. James T. Robertson
Dean Divinity



Dr. Jeffrey Richards
(Professor), Divinity
School



Dr. Linda W. Bryan
Divinity School
Assistant Dean



Hector Sintim
Assistant-Library,
Divinity School



Claudia E. Greene



Columbus B. Black Jr.



Edna M. Guy



George W. Henderson



Latanya A. Sanders



Marcia L. Oliver



Melvin L. Felton



Michelle M. Law



Momalifa Covington



Stefanie D. Saunders



Calvin Holloway
Darlene E. Stuckey
Darrell D. Harris
Dennis L. Carrington
Don A. Sims Sr.,
Donna Latimer



Flazina N. Horne
Hughes T. Crisp
Ira L. Reynolds
James E. Lea
Marshall L. Walker
Michael R. Cannon



Onald Jenkins
Peter G. Dowd
Rolont J. Crawford
Sharon W. Stephens
Sherri A. Graham
Sylvester M. Reed, Jr.



Telika McCoy
Theodore Little
Todd Fulton
Valeria Pace-Fleming
William M. Patray Sr.



Reflections of the Past

About 140 years ago, Henry Martin Tupper pursued his vision of teaching Freedmen to read and interpret the Bible. This vision blossomed into Shaw University. The 2005-2006 Yearbook Staff wanted to create a yearbook that would take you on a journey of the present, but also through your past.

Memories and words allow us to remember emotions and thoughts. But the greatest gift of pictures is the power they give us to reflect on the past using our own imaginations. These pictures become events forever frozen in time that shape our future. Sankofa, a word from the Akan people of Africa, has many translations but one prevalent theme: "one must return to the past in order to move forward." Often times we have trouble reflecting on the day to day activities, not to mention events that occurred 10 or 20 years ago. By reflecting on the past actions of our ancestors (grandparents, parents, friends) even ourselves, we become empowered with the knowledge to follow the path or make a new one. Reflection unites our past and present forever transforming our future.

As you turn the pages and return to the past reflect on how the people in these pictures are united with a single vision from 140 years ago. They followed their path; it was their connection to Shaw and belief in its vision that pushed them to greatness. They know now what you will learn in time. As you move forward, connect with the same vision; a man and a woman creating a University that made the impossible possible.

Faculty of 1925



Old Divinity School

Top Row: John Manley, James E. Thomas
Seated L to R: Vanzola Barnes, Gwendolyn
Larkin, Thelma Gumby



Alpha Kappa Mu Honor
Society 1947



Reflections of the Past



Relocation of Henry
Martin Tupper's grave



Estey Hall



**Sadie Stanley
Ms. Shaw
Univeristy 1937**

Shaw Women



**Class of 1941
10th Anniversary**



**Founder Henry Martin
Tupper's Tombstone**

Reflections of

Curtis Blow and Shaw Students

Patrick Ewing at
Commencement



Dr. George C. Debnam and
Dr. Thomas E. Kee, Sr.

Student Fashion
Show

Dexter Price #21
Shaw Men's Basketball



Shaw Women in the 80s



the Past

Reflections of the Past



Mrs. Marilyn Fields



Lft. Dr. Willie High and Student

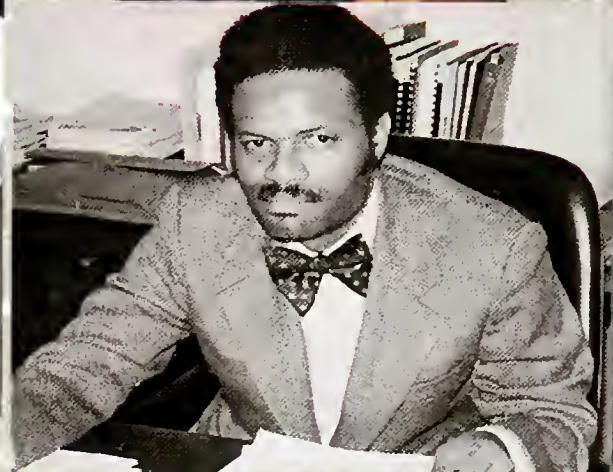

Dr. Mack Sowell



140TH HOMECOMING CELEBRATION

H
O
M
E
C
O
M
I
N
G

2
0
0
5





Homecoming 2005 Wreath and Brick Laying



President Newsome speaks during brick and wreath laying ceremony.



The Tupper family participates in the ceremonies.



Miss Shaw University, Monae Hamilton, places wreath at the Tupper's Graveside.

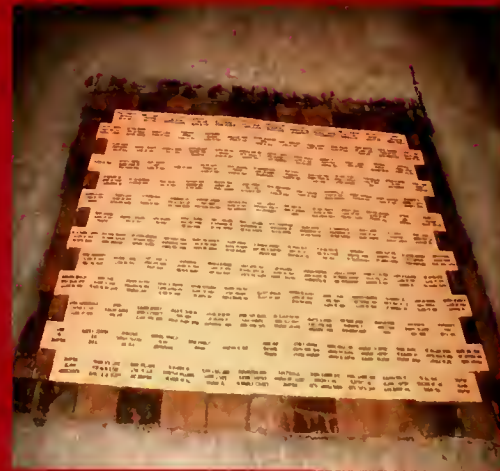

Faculty and Staff march to the Progress Energy Performing Arts Center for Founder's Day Convocation.



140th Founder's Day Convocation



The Class of 1955 celebrates their 50th class reunion.



Board of Trustees Chairman, Willie E. Gary exchanges remarks with President Newsome.



Ms. Dunn and Mrs. Carver stand with the Tupper family during Founder's Day.



Dean Sowell and former President Talbert O. Shaw have a discussion after the Founder's Day Convocation.



The Re-Interment
of Mrs. Sarah
Tupper

Shaw Family Reunion





Wake Up My Brother, 50 Man March



Mr. Reggie Lowery delivers words of encouragement to fellow Shaw Students. The 50 Man March focused on HIV/AIDS awareness and prevention.



Senior Class President, Leon Parker



Telvin Debnam, Junior Class President





Wake Up My Brother, 50 Man March



Mr. Reggie Lowery delivers words of encouragement to fellow Shaw Students. The 50 Man March focused on HIV/AIDS awareness and prevention.



Senior Class President, Leon Parker



Telvin Dehnam, Junior Class President





of

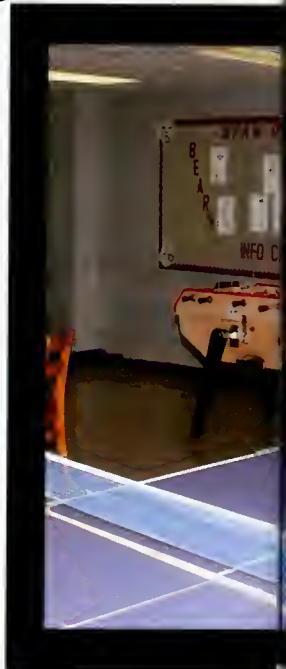



ITY

Games



City of Games was an inaugural homecoming event sponsored by the student government association. Students took over all three floors of the Willie E. Gary Student Union with all types of games. Games included classics such as checkers, monopoly, and chess.



ary
me
Wa
FORN





Willie E Gary Alumni Reception

Every year alumni, special guests, and friends join Attorney Willie E Gary for his annual reception where they raise money for Shaw University and honor those who help make a difference.

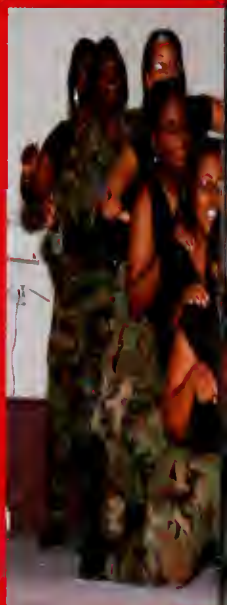

HOMECOMING STEP SHOW 2005



Zeta Phi Beta Sorority, Inc. and Alpha Phi Alpha Fraternity, Inc. were the 2005 Homecoming Step Show Winners.



Alumni Judges for the 2005 Homecoming Step Show.

Fashion Show-Concert Homecoming 2005





Young Jeezy





Homecoming





Parade 2005



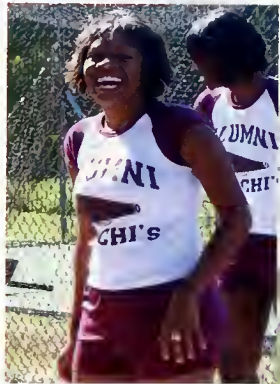

Homecoming 2005

Shaw vs Elizabeth City

The Shaw University Bears defeated the Vikings of Elizabeth City 24-7.







RALEIGH, NORTH CAROLINA



The Life

OF A



Bear

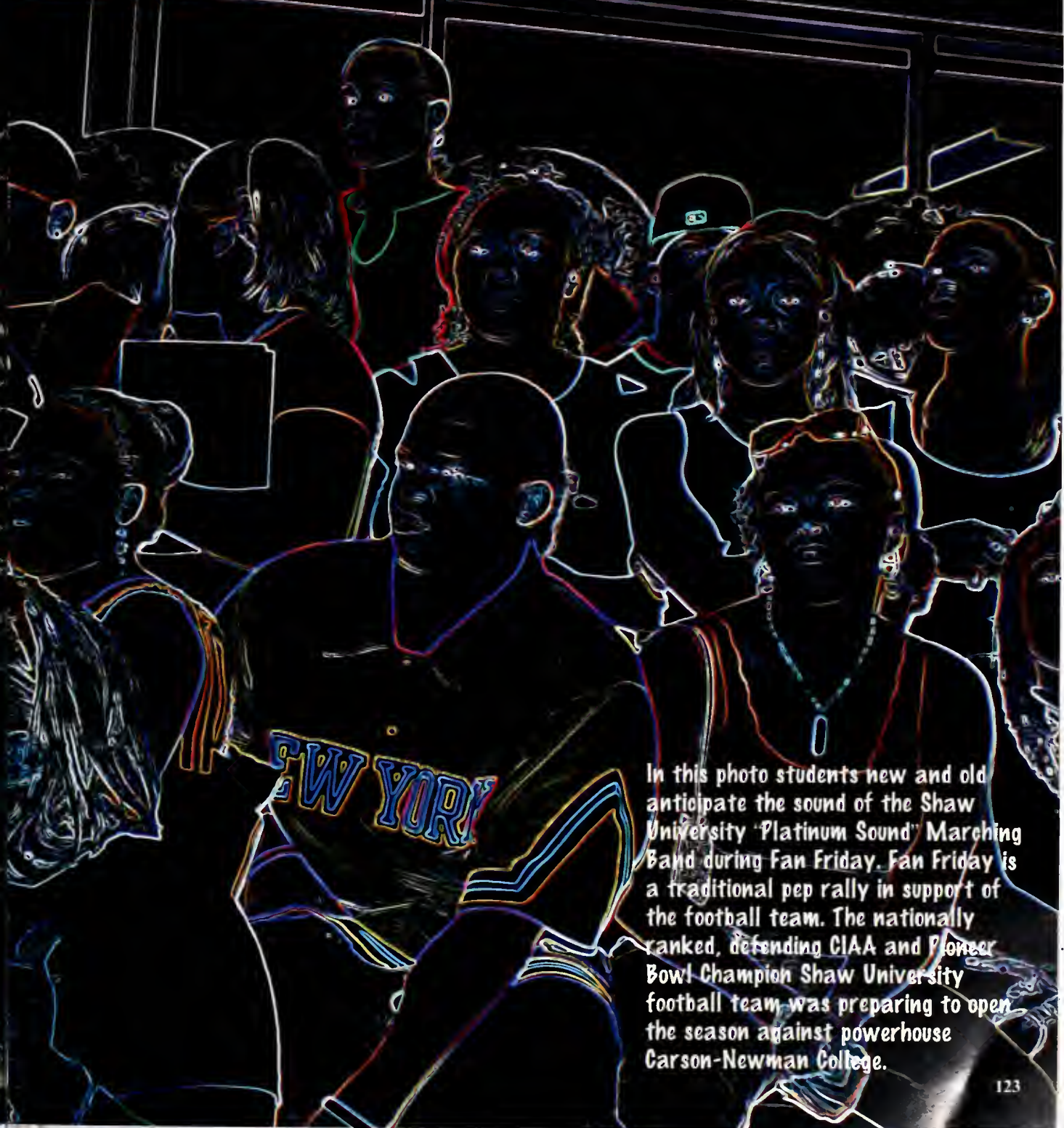

In this photo students new and old anticipate the sound of the Shaw University 'Platinum Sound' Marching Band during Fan Friday. Fan Friday is a traditional pep rally in support of the football team. The nationally ranked, defending CIAA and Pioneer Bowl Champion Shaw University football team was preparing to open the season against powerhouse Carson-Newman College.

Maurice Preston, graduating Senior and honor student is one of the many celebrities that are regulars at The Cafe'. Papparazzi caught him enjoying one of his last meals, the southern fried chicken, before he moves away from the area to start on some new projects. When asked what his favorite meal was he responded, " I always enjoy the southern fried chicken and that popular stir fry. I normally wash it down with fruit punch on the rocks and I never save room for dessert."



Sorry Sharece, but the trench coat does not fool anyone. Everyone realizes it is you. Sharence is a Freshman and top model on Shaw University's campus and she visits The Cafe' as her busy schedule permits. She is enjoying the hot and spicy nachos with chili and cheese.

This celebrity couple who asked to remain nameless appeared to be celebrating their engagement or marriage at The Cafe' by enjoying one of their many fine desserts.



The Renowned Cafe'

Cuisine at its best!

What's the top spot around Shaw University's campus? No it's not Cook-Out, Zaxby's, or McDonald's. Its not even Applebees, T.G.I. Friday's or The Cheesecake Factory. It's the 5-star rated, nationally acclaimed, Shaw University Cafe'. After so many had been served the cafe' underwent major renovations and the crowd just keeps growing and growing. At the Shaw University Cafe' you can be sure to meet local and national celebrities munching down on their famous salad bar, exquisite stir fry, fresh hand tossed pizza, custom waffles, delicious omelets, and last but not least their extraordinary southern fried chicken. Let's check in to see what celebrities has stopped by The Cafe'.

Food is one of the most important part of a college student's life. This is why so many gains that freshman fifteen. Breakfast, brunch, lunch, dinner, midnight snacks are many of the meals that students enjoy during their time between classes and other activities.



Some of the celebrities are not as friendly as others. These celebrities refused to pose for the camera and one of them decided to call the police for invasion of privacy. I guess they did not want anyone seeing them enjoy The southern fried chicken, hot and spicy nachos with chili and cheese, hand tossed pizza, Angus burgers, and assorted desserts.

Dance Icon, Princess, does not mind posing as she enjoys French fries and tea.

The Latest Trends

What's going on in fashion and technology?

Throughout the years, fashion and technology have undergone major transformations. Students on the campus of Shaw University wear and pursue all the latest styles. On any day it's rare to find two students wearing the same thing; brand name or style wise.

Freshman Levon Carson added his opinion by sharing, "Right now everyone loves to rock a little Enecye, Roca Wear, Sean John, but you can catch me in a Avirex and some fresh Jordan's. The girls like to wear the Baby Phat and Apple Bottoms. As far as technology a lot of people have been on the Facebook and My Space."

"The styles today include the professional, grown, and sexy look with the button-ups and sweaters but some are sporting the urban styles which include a thermal or white tee and a fresh pair of Air Force 1's. Particular brands include LRG and Jordan's. The current trends in technology includes Ipods, PSP and The Facebook are big hits of the school year" shares Sophomore Andre Haden.

"A lot of girls are wearing the Stiletto boots, snow boots, and bubble coats with fur. I like the guys who wear the casual look, I think it's very sexy. Some names include Roca Wear, Nike, Timberland, Fetish, Prada, Gucci, and Fendi. Phones, bluetooth, the Razr, digital cameras, and Facebook are the top of the technology list" adds Junior Natalie Key.

"You have the professional look, casual look, and the comfortable look which include PJ's and sweatsuits. I love Target, it has some nice career styles and the guys wear Akademiks. Ipods and Itunes are a big hit and I love Ebay", says Senior Erica Harris.



The most popular outfit campus appears to be this outfit Joseph is sporting. It includes a blue blazer, white shirt, gray pants, and a maroon tie or scarf. This ensemble is famously known as "Shaw Dress".

Dreads and cornrows have become very popular on the campus of Shaw University





Catty and Karen are showing off their style by striking a pose between their classes.



Freshman Leola Marsh seems to be into technology as she makes a call on her cell phone, a trend that has been steadily increasing since the late 90's.

It's not unusual to see a Sham Bear walking around campus in business attire. Whether it's a presentation, interview, special occasion, or just because you can always find a Sham student dressed for the occasion as Jonathan Randall is.



We Got That Shaw U Pride!

Pride is a big part of the Shaw family. Whether it is in athletics or academics there are always special events being held in support of the students, faculty, staff, and administration. Fan Friday was re-established by Sports Information Director LeCounte Conaway this year to serve as a pep rally for all Shaw Bears to show their support for the football team. Junior Eric Rodgers, a member of the Shaw University "Platinum Sound" Marching Band speaks about Shaw Pride. "Shaw pride goes around the campus being led by the band, cheerleaders, and the football team. Pride leads to success and achievement and that's evident in the accolades and accomplishments by the band, football team, men's tennis, woman's bowling, women's basketball, and in the achievements of individual students. The difference between a Shaw student and a regular college student is we have that "Shaw Pride" and they are just there."



The Chi-Chi's and Platinum Sound Marching Band are regular ambassadors of Shaw U Pride as shown during Fan Friday.



Spectators watch as Coach Clark gives opening remarks at the first pep rally of the season.

THE STUDENT LIFE



ΖΦΒ ΑΦΑ

ΙΦΘ ΩΨΦ ΚΑΨ

ΑΚΑ ΔΣΘ ΦΒΣ ΣΓΡ



GREEK LIFE
"The Divine Nine"

The Beta Rho Chapter of Alpha Kappa Alpha Sorority, Inc.

In 1908, Alpha Kappa Alpha Sorority became America's first Greek-letter organization established by Black college women. Her roots date back to Howard University, Washington, D.C., where the idea for formation was conceived by Ethel Hedgeman Lyle of St. Louis, Missouri. She viewed the Sorority as an instrument for enriching the social and intellectual aspects of college life by providing mental stimulation through interaction with friends and associates. Through the years, however, Alpha Kappa Alpha's function has become more complex. After her incorporation as a perpetual body in 1913, Alpha Kappa Alpha gradually branched out and became the channel through which selected college-trained women improved the socioeconomic conditions in their city, state, nation, and the world.



The Beta Rho Chapter of Alpha Phi Alpha Fraternity, Inc.

Since its founding on December 4, 1906, Alpha Phi Alpha Fraternity, Inc. has supplied voice and vision to the struggle of African-Americans and people of color around the world. Alpha Phi Alpha, the first intercollegiate Greek-letter fraternity established for African-Americans, was founded at Cornell University in Ithaca, New York by seven college men who recognized the need for a strong bond of Brotherhood among African descendants in this country.



The Omicron Chapter of Zeta Phi Beta Sorority, Inc.

Zeta Phi Beta Sorority was founded on the simple belief that sorority elitism and socializing should not overshadow the real mission for progressive organizations - to address societal mores, ills, prejudices, poverty, and health concerns of the day. Founded January 16, 1920, Zeta began as an idea conceived by five coeds at Howard University in Washington D.C.. Since its inception, the Sorority has chronicled a number of firsts. Zeta Phi Beta was the first Greek-letter organization to charter a chapter in Africa (1948); to form adult and youth auxiliary groups; to centralize its operations in a national headquarters; and to be constitutionally bound to a fraternity, Phi Beta Sigma Fraternity, Incorporated.



The Iota Chapter of Phi Beta Sigma Fraternity, Inc.

Phi Beta Sigma Fraternity, Inc. was founded at Howard University in Washington, D.C., January 9, 1914, by three young African-American male students. The founders, Honorable A. Langston Taylor, Honorable Leonard F. Morse, and Honorable Charles I. Brown, wanted to organize a Greek letter fraternity that would truly exemplify the ideals of brotherhood, scholarship, and service.



Delta Sigma Theta Sorority, Inc.

Delta Sigma Theta Sorority was founded on January 13, 1913 by twenty-two collegiate women at Howard University. These students wanted to use their collective strength to promote academic excellence and to provide assistance to persons in need. The first public act performed by the Delta Founders involved their participation in the Women's Suffrage March in Washington D.C., March 1913. Delta Sigma Theta was incorporated in 1930.



The Delta Psi Chapter of Omega Psi Phi Fraternity, Inc.

On Friday evening, November 17, 1911, three Howard University undergraduate students, with the assistance of their faculty adviser, gave birth to the Omega Psi Phi Fraternity. This event occurred in the office of biology Professor Ernest E.

Just, the faculty adviser, in the Science Hall (now known as Thirkield Hall). The three liberal arts students were Edgar A. Love, Oscar J. Cooper and Frank Coleman. From the initials of the Greek phrase meaning "friendship is essential to the soul," the name Omega Psi Phi was derived. The phrase was selected as the motto. Manhood, scholarship, perseverance and uplift were adopted as cardinal principles. A decision was made regarding the design for the pin and emblem, and thus ended the first meeting of the Omega Psi Phi Fraternity .



Sigma Gamma Rho Sorority, Inc.

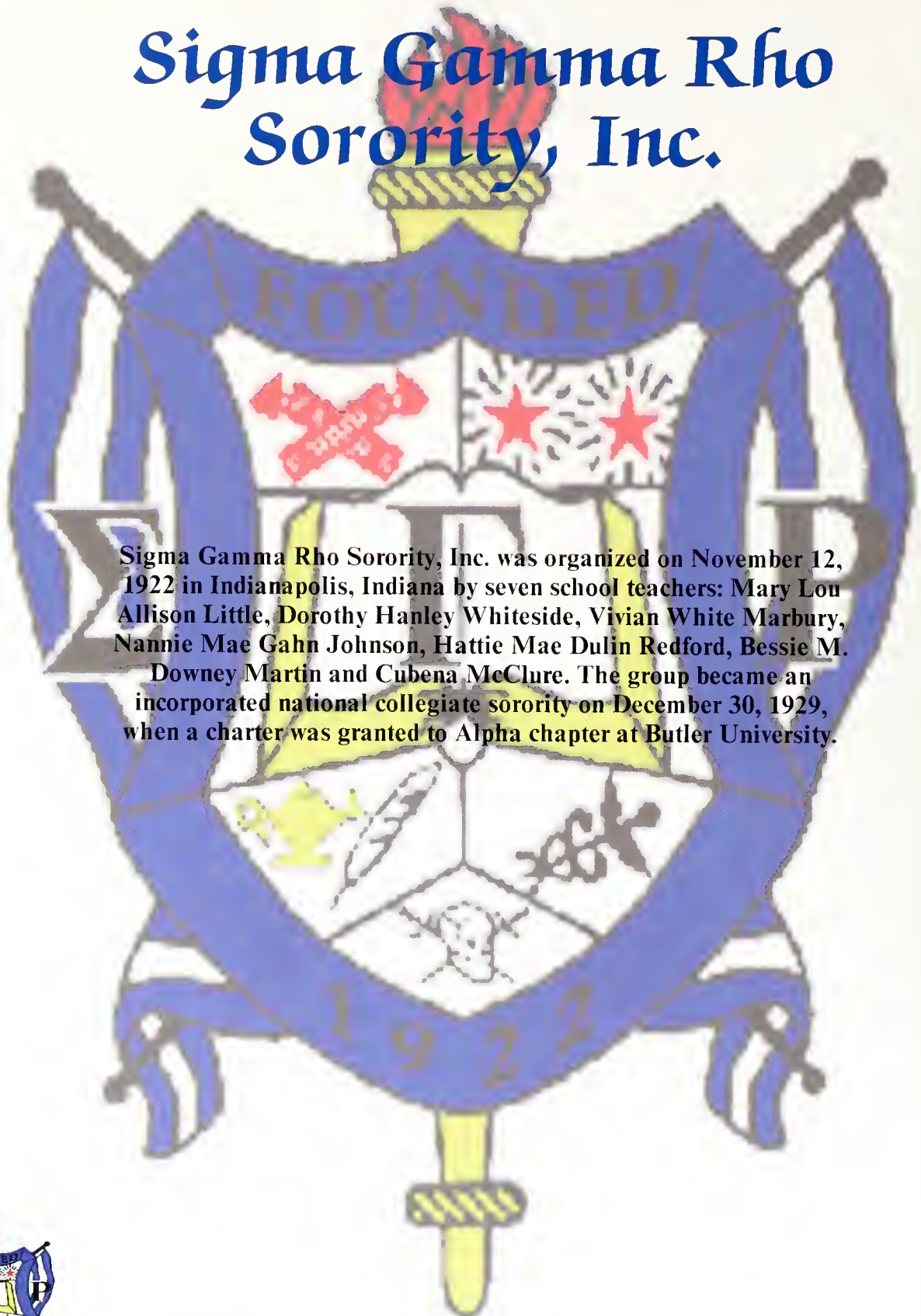

Sigma Gamma Rho Sorority, Inc. was organized on November 12, 1922 in Indianapolis, Indiana by seven school teachers: Mary Lou Allison Little, Dorothy Hanley Whiteside, Vivian White Marbury, Nannie Mae Gahn Johnson, Hattie Mae Dulin Redford, Bessie M. Downey Martin and Cubena McClure. The group became an incorporated national collegiate sorority on December 30, 1929, when a charter was granted to Alpha chapter at Butler University.



Iota Phi Theta Fraternity, Inc.

On September 19, 1963, at Morgan State College (now Morgan State University), 12 students founded what is now the nation's fifth largest, predominately African-American social service fraternity: The Iota Phi Theta Fraternity, Incorporated.



The Delta Gamma Chapter of Kappa Alpha Psi Fraternity, Inc.

Kappa Alpha Psi, a college Fraternity, now comprised of functioning Undergraduate and Alumni Chapters on major campuses and in cities throughout the country, is the crystallization of a dream. It was the vision of these astute men that enabled them in the school year 1910 - 11, more specifically the night of January 5, 1911, on the campus of Indiana University at Bloomington, Indiana, to sow the seed of a fraternal tree whose fruit is available to, and now enjoyed by, college men everywhere, regardless of their color, religion or national origin.



GREEKS IN ACTION



During the Christmas Holiday the men of Phi Beta Sigma support the "Toys For Tots" Drive.



The men of Kappa Alpha Psi honors Ebonic Kizer as their "Lady of the Month" for the month of February.



The crowd was guessing to see who would be unmasked at the Zeta Phi Beta Fall 2005 Roll Out.



Derrick Grimes steps it out at his Phi Beta Sigma Fall 2005 Probate.

SHAW UNIVERSITY -BEAR EVENTS-



The Annual Penny Drive sponsored by the men of Alpha Phi Alpha.



Tamika Bayne, Ebony Spivey, and Susan Heanachor at the Alpha Kappa Alpha Fall 2005 Roll Out.



Justin Moore and Baylen Brooks stepping at their Kappa Alpha Psi Fall 2005 Probate.

Clubs and Organizations



Alpha Kappa Mu



Disciplinary Court



Honor Student Association



Iota Alpha Omega



Phi Beta Lambda



Pre-Alumni Council



Raw Essence



Residential Advisors



The Shaw Man & Shaw Woman Society



Student Development Coordinators

Other Clubs and Organizations

Allied Health Club
 Alpha Chi
 Beta Kappa Chi
 CAFE SGT
 Freshman Class
 Honda Campus All-Star Challenge Team
 Jazz Ensemble I & II
 Junior Class
 International Relations
 International Student Association
 National Broadcasting
 Pep Band
 Presidential Ambassadors
 Sigma Alpha Omega
 Sophomore Class
 S.T.A.N. P. Ministries
 The Order of the Eastern Star
 University Band
 University Choir

College of Adult and Professional Education

Through its College of Adult and Professional Education (CAPE), Shaw University offers a flexible way for people with full-time demanding work schedules to obtain an undergraduate degree. The University delivers its educational program beyond the confines of the residential college community through nine (9) extramural sites in North Carolina.



CAPE provides innovative educational delivery systems for many self-directed, highly motivated persons who are otherwise unable to attend institutions of higher education. CAPE is designed specifically for the mature learner who has demonstrated a deep interest, strong desire, and clear vocational choice and who has expressed a need to participate in an alternative form of education. It offers educational opportunities to those who, because of job or family situations, military service obligations, or unsatisfactory choices of offerings, have been unable to attend institutions of higher education. Through CAPE the faculty affords students a unique opportunity to participate in a process of learning that goes beyond the

traditions of a sharply circumscribed campus and calendar. Students are afforded an opportunity to expand their educational horizon through enrolling in undergraduate, graduate and continuing education courses. Students are able to earn as they learn through such instructional modes as independent study, internships, seminars, life experiences, and regular classes offered during the day, evenings, and on weekends.

**Raleigh
CAPE**





Kannapolis CAPE

Greenville CAPE

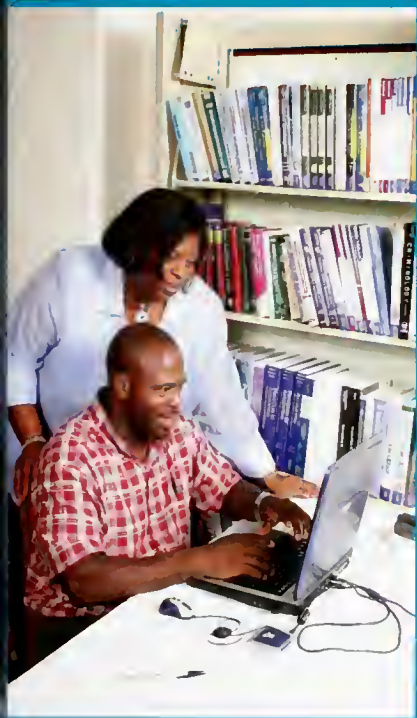

Ahoskie CAPE

Living the CAPE Life

Living the CAPE Life



Miss Raleigh
CAPE 2005-06,
Wandria Garris

Miss Alpha Chi
is represented by
a CAPE student.



Raleigh Cape
SGA
President,
Tamika
Armstrong
during Miss
Shaw
University
Coronation



The queens
from each
CAPE site
during the
Miss Shaw
University
Coronation



Dr. Newsome speaks words of gratitude to distinguished alumni and Chairman of the Board of Trustees, Attorney Willie E. Gary during the Willie E. Gary Scholarship where Attorney Gary donated \$1,000,000 toward the athletic department and their support staff



A participant speaks at the annual Divinity School Women's Conference



Tence Wood looks like she's in pain and she donates blood during the annual Red Cross Blood Drive

What's Going On Now?

There are many things that go on throughout the year at Shaw University. The university makes sure that the students, staff, faculty, administration and members of the community cooperate in various activities. Annual activities include the Willie E. Gary Scholarship Banquet, The Divinity School Woman's Conference, and various seminars.



Shaw University women at the Truth About Sex seminar held for the residents of Newsome Hall



Class of 2005

*"Strides to Excellence: Only
the Best!"*



Darryl Garrett, Senior Class President gave his charge to the Class of 2005 during the graduation ceremony.



Asha Wilson was all smiles as she was soon to be hooded and declared Shaw University Alumni.





Graduation, Baccalaureate, and Awards Day are when Shaw University honors graduates and students that exemplify excellence!

Academic Excellence

Celebrate Good Times!



Dean Scott poses with a honors student during the baccalaureate service.



Graduating students celebrate during the baccalaureate service.

Cultural and Spiritual
Enrichment Seminars

Students are often joined
by special guests during
CASES.



Frederick Faison
Associate Dean



Celinda Holland
Administrative
Assistant

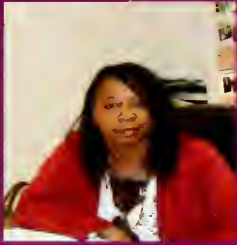

Yarwo Bannerman-
Sruill, Office of
Student Wholistic
Wellness



Dr. Quincy Scott,
Dean of the Chapel

RELIGIOUS LIFE

A chief aim of Shaw University is to provide an educational setting where "Religion and learning go hand in hand and where character grows with knowledge." Therefore, the primary mission of Campus Ministry is to create an environment where the students' religious commitment can be

enhanced and authenticated. The Dean of the Chapel, Dr. Quincy Scott, Jr., leads the planning, implementing and/or officiating at a variety of services and programs each week. Notwithstanding Shaw's relationship to the Baptist denomination, all worship services and programs are

ecumenical. Students are exposed to basic Christian doctrine, regular inquiry to the meaning of Holy Scripture, and issues confronting students at this stage of their development.



The Thomas J. Boyd Chapel

The Thomas J. Boyd Chapel

The Boyd Chapel at Shaw University was first dedicated on June 15, 1948. After World War II, the United States military had a surplus of wood framed "temporary" chapel buildings which were being made available to the civilian sector. Shaw University applied for one of these chapels and one was so designated. It came from Camp Sutton.

In 1993, The Boyd Chapel was completely renovated. The renovation was made possible because of funds donated by Rev. Thomas J. Boyd for whom the chapel was subsequently named. The rededication of the chapel took place at a ceremony held in the chapel on November 21, 1993.

SHAW UNIVERSITY ALUMNI

Forever a Shaw Bear

The Alumni serve in great capacities for welfare of Shaw University. The purpose of the National Alumni Association (NAA) is to unite and promote fellowship among Shaw University alumni and friends; to encourage individual financial support of Shaw University through annual giving; to stimulate interest among potential students to attend Shaw University; to honor alumni who have given outstanding service; to improve communications between chapters and individuals

where no chapter exists; to encourage and promote new chapters; to promote continuing growth and development of Alumni and to sustain interest in the welfare of Shaw University. NAA sponsors an annual ALUMNI CONFAB (social/recreational/informational weekend), services to local alumni organization, and the Annual Student Scholarship.



National Alumni Association President, Janet Spry



Ms. Reekitta Grimes, Director of Alumni Relations and Planned Giving



THE SHAW FAMILY

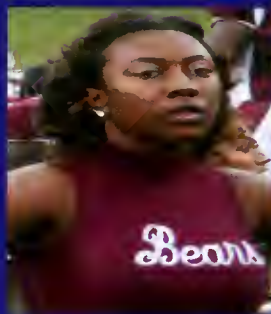



A TRIBUTE TO OUR AFR



CAN-AMERICAN LEADERS



Shaw University is not celebrating 140 years of Excellence by chance. It has been the many sacrifices of our ancestors that has helped pave the way for this great institution of higher learning. This mural was painted by Louis Freund. It depicts great African-American leaders in activism, the arts, exploration, inventors, law, literature, medicine, religion, politics, science, and sports. This mural can be viewed in the James E. Checks Media Center.

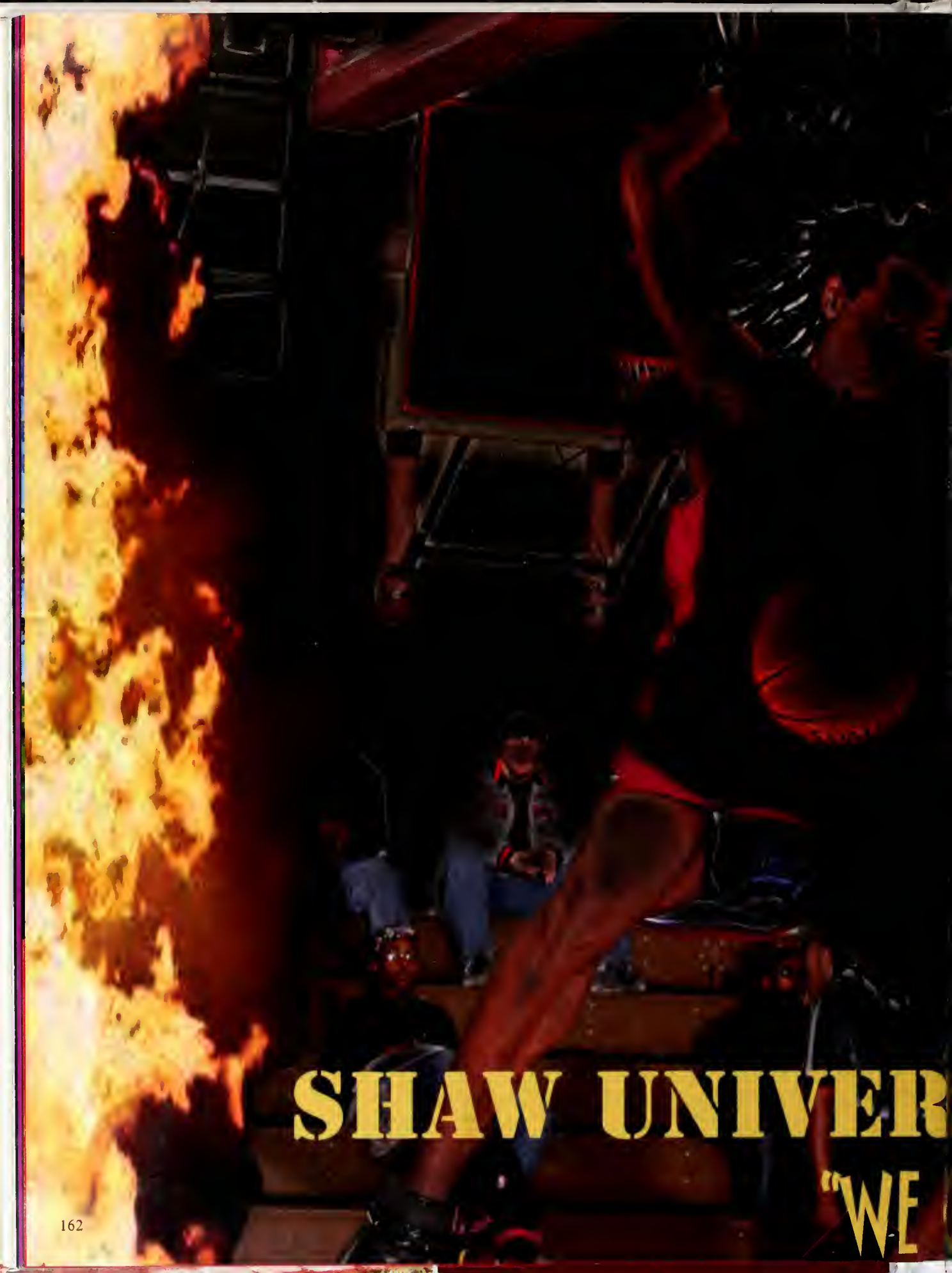

SHAW UNIVER

"WE

WOMEN'S BASKETBALL.

FOOTBALL.

BOWLING

VOLLEYBALL.

MEN'S BASKETBALL.

GOLF

MEN'S & WOMEN'S TENNIS

MEN'S & WOMEN'S TRACK & FIELD

MEN'S & WOMEN'S CROSS COUNTRY

SOFTBALL.

BASEBALL.

SITY ATHLETICS
"IN FIRE"

3-Peat CIAA Champs, 2005 South Atlantic Region Champs



All-CIAA Guard Nastassia Boucicault



Women's Basketball

The Lady Bears entered the 2005-2006 season ranked #4 in the nation and as defending CIAA and South Atlantic Region Champions. They are going for their 4th straight CIAA Title, 2nd straight South Atlantic Region Title, and 2nd straight Elite 8 appearance. The team is coached by Mr. Jacques Curtis.



2005 South Atlantic Region
Champs



SHOWTIME!

Shaw University Football

Deondri Clark, Coach

The Shaw University football team was re-established in 2002. After playing one year of club ball and only one season in the CIAA, the Bears captured the 2004 CIAA championship. They went on to capture the 2004 Pioneer Bowl and finished with a 10-2 season. The Bears have not suffered one losing season since being re-established and are under the direction of Coach Deondri Clark. They finished the 2005 season 5-5.



Blew opponents off the map ASAP!



Flashback-2004 CIAA & Pioneer Bowl Champs



Bowling

Dianne Boyd, Coach

The Lady Bears were CIAA Runner-Ups this season and look to continue their winning streak next year. They are lead by Dianne Boyd.



2005 CIAA Champs



Volleyball
Laura Aker, Coach

Men's Basketball

Robert Brickey, Coach



Golf

Dr. Moses Walker, Coach



These guys made history by becoming the first members ever of the Shaw University Golf Team which was established in 2004-2005. Strides towards Excellence still continuing after 140 years.

Men's Tennis

Sunday Enitan, Coach
2005 CIAA Champions



Kabiru Ibrahim was named CIAA Tournament MVP and received the Shaw University Athletic Director's Award for Male Athlete of the Year during the 2005 season.

Shaw University won its first CIAA Championship in Men's Tennis under coach Sunday Enitan. They also earned a berth in the Division II South Atlantic Region Championship for the first time in school history. Daniel Sabogal was named to the Commissioner's All-Academic Team.



Women's Tennis

Sunday Enitan, Coach
2005 CIAA Runner-Ups



Coach Enitan earned Men's and Women's Coach of the Year honors in 2005.

Ffion Fletcher was named CIAA Player of the Year and CIAA Scholar Athlete of the Year in 2005.

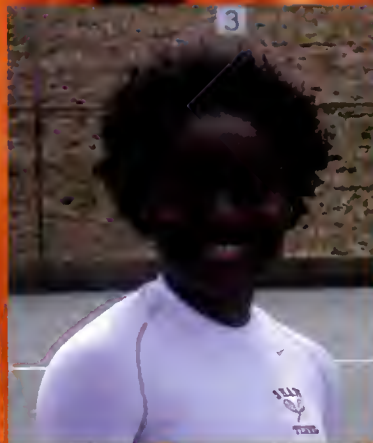

The Lady Bears came close to winning their first CIAA title in school history. It took two tie breakers to decide the winner and the Lady Bears are looking to take the crown next season. Tanisha Hall, Ffion Fletcher, and Monique Lawson were all named to the Commissioner's All-Academic Team.

THE HEART OF

Men's Baseball

1964 CIAA Champions
1965 CIAA Champions
1966 CIAA Champions
1970 CIAA Champions
1983 CIAA Champions
1994 CIAA Champions
2002 CIAA Champions

Men's Basketball

2002 CIAA Champions
2002 South Atlantic Region Champions

Women's Basketball

1976 CIAA Champions
1989 CIAA Champions
2003 CIAA Champions
2004 CIAA Champions
2005 CIAA Champions
2005 South Atlantic Region Champions

A CHAMPION

Women's Cross Country

2002 CIAA Champions

2002 CIAA Champions

Football

1947 CIAA Champions

1947 Black College National Champions

2004 CIAA Champions

2004 Pioneer Bowl Champions

Softball

1994 CIAA Champions

1996 CIAA Champions

2003 CIAA Champions

Men's Tennis

2005 CIAA Champions

Volleyball

CHI-CHIS AND CHICOS

Sherby Rodgers-Spelight, Coach

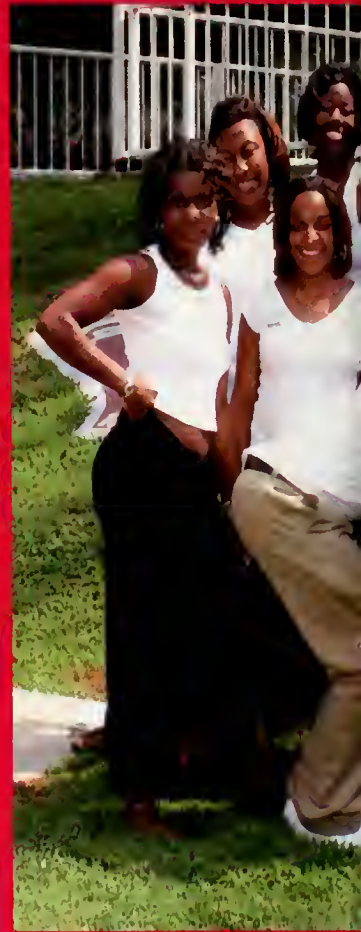







THE PLATINUM SOUND

MR. CHARLES V. BROWN, DIRECTOR



The Shaw University "Platinum Sound" Marching Band was re-established on the campus of the historic Shaw University on August 1, 2002. The band is under the direction of Charles V. Brown

Willie E. Gary Classic





2005 ATHLETIC HALL OF FAME BANQUET



CLASS OF 2005





CIAA 2005



Athletic Department

Director of Athletics
Alfonza L. Carter

Associate AD/Senior Woman Administrator
Dianthia Ford-Kee

Director of Compliance
Marcus Clarke

Faculty Athletic Representative
Claud Flythe

Assistant Director of Athletics for Sports
Information/Marketing
LeCounte Conaway

Athletic Administrative Assistant
Sherby Rodgers-Speight

Director of Sports Medicine
David Mills

Head Athletic Trainer
Roger Pfister, Jr.

Assistant Athletic Trainer
Nick Boney

Equipment Manager
Joseph Shaw

2005-2006

Men's Basketball

Robert Brickey, Head Coach
James Hill, Asst. Coach

Woman's Basketball

Jacques Curtis, Head Coach
Latasha Shipman, Asst. Coach
Charissee Perry, Asst. Coach

Baseball

Bobby Sanders, Head Coach
Nathaniel Clifton, Asst. Coach

Bowling

Dianne Boyd, Head Coach
James Boyd, Asst. Coach

Cross Country

William Montague, Head Coach

Football

Deondri Clark, Head Coach
Kelvin Smith, Asst. Coach
Wayne McLean, Asst. Coach
Mike Morita, Asst. Coach
Hornsby Howell, Director of Football Operations

Golf

Moses Walker, Head Coach

Softball

Laura Aker, Head Coach

Tennis

Sunday Enitan, Head Coach

Track & Field Coach

William Montague

Volleyball

Laura Aker, Head Coach

Cheerleading

Sherby Rodgers-Speight, Head Coach

Band

Charles V. Brown, Director
Robert Edwards, Asst. Director

SHAW UNIVERSITY FEES RESTORED

REAR



EXECUTIVE PRODUCER DR. CLARENCE G. NEW
ASST. DIRECTOR MR. DONALD MITCHELL, JR. /
SIMUEL, MS. JOYCE DAVIS, DR. RANDALL VOG
BLOUNT, MR. BAYLEN BROOKS, MS. EBONIE KI

SHAW UNIVE

DESIGNED BY :LARRY WILLIAMS

ENTS... NG THE

MP



SOME DIRECTOR MRS. JERELENE CARVER
STARRING; MS. AYESHIA GIVENS, MS. JAHALA
MR. NATHANIEL WALLACE MS. EBONI
ER, AND MS. KAMESHA FALANA
SITY 2005-2006



Co-Editor in Chief



Greetings,

It is a privilege to be one of you, or should I say one of us? We are Shaw Bears, I greet you. It has been an honor and pleasure serving as the Co-Editor-in-Chief and becoming a "Shaw Man" at the historic Shaw University. I have gained the essential skills and principles needed to survive in this ever-changing society. Thank you!

The restoration of *The Bear* has been an overwhelming, but exciting experience. The perpetual deadlines, infinite pictures, editing, layouts, headaches, and sleep deprivation are a few of the many tasks and illnesses I experienced during the production (smile). As I adventure into the next plateau of higher learning, I encourage the student body to continue the tradition of *The Bear* and to never let it die again. As the *first* Historically Black College or University in the South we have an obligation to document every year of excellence at our beloved institution and I expect only the best!

I would like to thank God for the many blessings which includes my family and friends. Mom, Granny, Granddad, and James, you have been an integral in my voyage at Shaw. To my many friends, I say thanks. To Dr. Darryl Bing, Mr. Charles V. Brown, Mrs. Loretta Campbell, and Dr. Clarence G. Newsome, you have been cornerstones to my success here. Lemmy, bust a flick! To my esteemed yearbook advisor, Mrs. Jerelene Carver, thank you for the opportunity. Six months ago we had never even seen each other and now you are an advisor, mentor, and friend. To the 2005-06 yearbook staff, without you none of this would have been possible. Together Everyone Achieves Much Success (T.E.A.M.S.) and that is evident in the production of the 140th Anniversary Special Edition of *The Bear*.

Donald Mitchell, Jr.
Co-Editor



Co-Editor in Chief

It is with great pride that we celebrate collectively in the publication of the 2005-2006 special edition yearbook. This yearbook encompasses the highlights and most memorable moments that the faculty, staff, students, and alumni experienced this year. The production of this book was indeed amongst one of my greatest challenges ever, however; my staff members, Ayesha Givens, Joyce Davis, Jahala Simuel, Randall Vogt, Donald Mitchell Jr., Nathaniel Wallace, Baylen Brooks, Ebonie Kizer, Eboni Blount, and Kamesha Falana made this challenge achievable. While undertaking this enormous task, I loss my mother Nora and I can recall conversations she shared with me encouraging me to do my very best. Thanks Mother!

I would like to take this opportunity to express my insurmountable gratitude to members of the Board of Trustees and Dr. Clarence G. Newsome as we celebrate 140 years of Excellence at this great institution. Also, a special thanks to Ms. Carolyn Baker for providing pictures from her archives library. A gracious thanks to Dr. George C. Debnam for providing photos from his personal collection, my daughter, Candice, for her contributions, my husband, Van, for understanding my absence, and Dr. Melvin Carver, Chairman, Art Department at NCCU for his leadership and guidance.

Since 1865, this great institution of higher learning has exceeded expectations from the local, state, national, and international communities. The Bear Pride radiates all over the world. With the ongoing support from our esteemed alumni and all of the Shaw Bears who came before us, we are truly grateful that your shoulders were broad enough to allow us to stand. This 140th Special Edition of *The Bear* represents our motto, "Strides to Excellence: Only the Best!"

St. Matthew 5:16

Let your light shine before men; that they may see your good works, and glorify your Father which is in heaven.

Mrs. Jerelene F. Carver, MA
Advisor & Co-Editor.

2005-2006 Yearbook Staff

"Restoring *The Bear*"



2005-2006 Yearbook Staff "Restoring *The Bear*"



Ms. Ayesha Givens
Layout, Text &
Photographer



Ms. Jahala Simuel
Text Editor



Ms. Joyce Davis
Layout & Text



Dr. Randall Vogt
Text Editor

2005-2006 Yearbook Staff

"Restoring *The Bear*"



Mr. Nathaniel Wallace
Layout & Text



Mr. Baylen Brooks
Layout & Text



Ms. Ebonie Kizer
Photographer



Ms. Kamesha Falana
Photographer



Ms. Eboni Blount
Layout & Text
Miss Yearbook 05-06

Lemmy's Photography Studio

"Where Quality Work Speaks for Itself"



Our Specialties Include

- Weddings • Brides • Family Portraits • Children • Copy & Restoration • Reunions
Model Portfolios • Childcare Centers • Passports • Senior Portraits Cap & Gown Proms • Sports Teams
• Freestyle • Yearbook Portrait and much much more!

4208 Six Forks Rd.
Executive Suite 502
Raleigh, NC 27609

Call for Details!

Call for an Appointment
(919)571-8554-Office
(919)505-5740-Pager

Log onto: www.lemmyphotographystudio.com for portrait orders.

A YEAR IN

Hurricane Katrina shocks the nation
August 29, 2005



Earthquake erupts in Pakistan
October 8, 2005

Civil Rights Leader Rosa Parks dies
October 24, 2005



White Sox World Series Champions
October 26, 2005

Comedian Richard Pryor dies
December 10, 2005



King Kong a blockbuster hit
December 14, 2005

REVIEW

Texas stun USC for National Title
January 2, 2006



Crooner Lou Rawls dies
January 6, 2006



Kobe Bryant drops 81
January 22, 2006



Civil Rights Leader Coretta Scott King dies
January 30, 2006

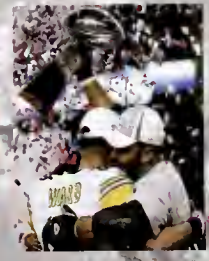

Pittsburgh wins Super Bowl
February 5, 2006



John Legend, Kanye West, and Mariah Carey lead the Grammys with 8 nod
Each walk away with 3
February 8, 2006

**AUTOGRAPHS
for Your
Bear Yearbook**

**AUTOGRAPHS
for Your
Bear Yearbook**

**This 140th Special Edition of
The Bear
is dedicated to
The Class of 2009!**



**Shaw University
2005-2006**





