

1950
Bear Trap

Wilson County Public Library

Branch
Mrs. Louise G. Minstead



Digitized by the Internet Archive
in 2013

<http://archive.org/details/beartrap19501950elmc>



1950
BEAR TRAP

Published by the Senior Class

of

ELM CITY HIGH SCHOOL

ELM CITY, NORTH CAROLINA

FOREWORD

If, in later years, when memories are dimmed, you open the BEAR TRAP to refresh your recollections of the pleasant times spent at Elm City High School and the hours slip rapidly by as you turn the pages, then we, the staff, will know that our efforts to make this a treasure book of scenes, experiences, and associations of our student days were successful.

That each coming year may add a new value to the BEAR TRAP is the wish of the staff!



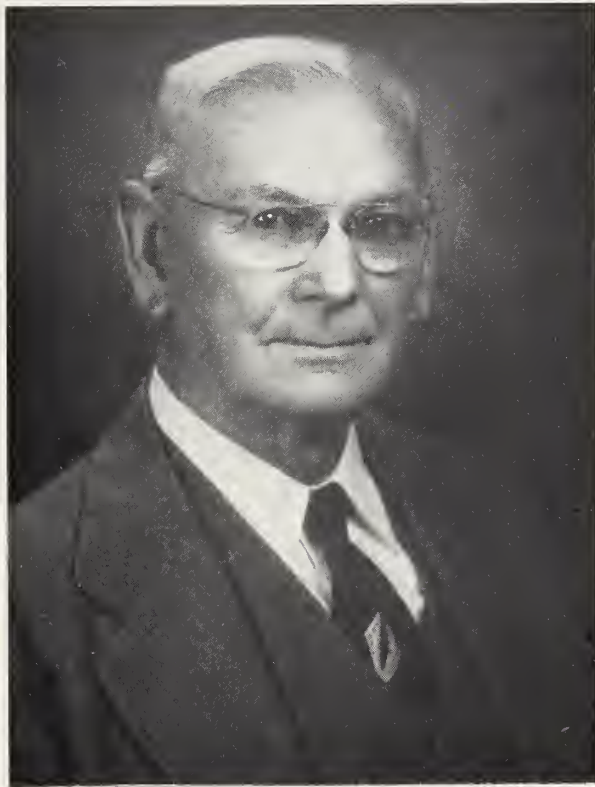

DEDICATION

Love, interest, devotion, loyalty—these have made him a faithful servant of, and a great friend to, our school for the past thirty-five years. In deep appreciation of this service and friendship, we, the senior class, dedicate the annual of 1950 to the chairman of the Elm City School Board,

MR. B. A. HARRELSON

FACULTY



MR. P. T. FUGATE
Superintendent

MISS CLARA BASS
MR. CHARLES L. BATTEN
MRS. SADIE BRASWELL



MISS MARY VIRGINIA BUTT
MRS. TOM P. DIXON
MRS. J. B. FARMER



MR. AARON FUSSELL
MRS. WILTON PRIDGEN
MRS. L. M. SIMPSON



MRS. LILLIAN SKINNER
MRS. T. B. WINSTEAD
MISS HATTIE MAE LEWIS
Secretary





Classes

The . . . SENIOR CLASS



OFFICERS

JOYCE BATTS *President*
 BILLY SMITH *Vice-President*
 PEGGY WHITEHEAD *Secretary*
 JACK EDWARDS *Treasurer*
 LA RUE BAILEY *Reporter*

COLORS: *Red and White*

FLOWERS: *Red and White Roses*

MYRA LAMM AND BOGART WINSTEAD, JR., *Mascots*

MOTTO: *"The will to do, the soul to dare."*

SENIORS

DELLA LA RUE BAILEY

"DOODLE"

"The blushing beauty of a modest maid."

Beta Club 3, 4; Class Officer 4; High School Chorus 1; Safety Patrol 3, 4.

EVELYN JOYCE BATTIS

"JO"

"Kindness gives birth to kindness."

Bear-Hi Staff 3, 4; Beta Club 3, 4; Class Officer 4; F.H.A. 1, 2, 3, 4, Officer 2, 4; High School Chorus 1, 2, 3, 4; Safety Patrol 2, 3, 4.

BRENT McCLEES BRASWELL

"BONES"

"The world is always ready to receive talent with open arms."

Baseball 1, 2, 3, 4; Basketball 1, 2, 3, 4; F.F.A. 1, 2, 3, 4; 4-H Club 1, 2, 3, 4; High School Chorus 1, 2, 3, Quartet 3, 4; Football 3, 4.

JAMES MILTON BRASWELL, JR.

"BILL"

"Nothing great was ever achieved without enthusiasm."

BEAR TRAP Staff 4; Baseball 2, 3, 4, 5; Basketball 2, 3, 4, 5; Bear-Hi Staff 3; Class Officer 4; Football 4, 5; Safety Patrol 2; Student Council 3, 4.

JACK RAYMOND CAREY

"MCLINDY"

"He who means no mischief does it all."

Bear-Hi Staff 4; Bus Driver 4; F.F.A. 1, 2, 4, Officer 2; Football 3, 4; 4-H Club 1, 4, Officer 4.

AMBLER REDMOND DAVIS

"POOKIE"

"It's love, it's love that makes the world go round."

Baseball 1, 2, 3, 4; Basketball 3, 4; Cheerleader 2; F.F.A. 1, 2, 3, 4, Officer 3, 4; Football 3, 4; High School Chorus 1, Quartet 3.

IMOCENE DAVIS

"JEAN"

"Every man is a volume if you know how to read him."

F.H.A. 1, 2, 3; 4-H Club 1, 3, 4; High School Chorus 1, 2, 3, 4; Safety Patrol 1, 2; Softball 1.

JOHN JACKSON EDWARDS, JR.

"JACK"

"In this world a man must be either an anvil or a hammer."

BEAR TRAP Staff 4; Bear-Hi Staff 3, 4; Beta Club 3, 4, Class Officer 4; Football 3, 4; 4-H Club 1, 2; Safety Patrol 1, 2.

MARY LUCILE EDWARDS

"MARY"

"To love, cherish, and obey."

Beta Club 3, 4; Bear-Hi Staff 3, 4; F.H.A. 1, 2, 3, 4, Officer 3, 4; High School Chorus 1, 2, 3, 4; Safety Patrol 1, 2.

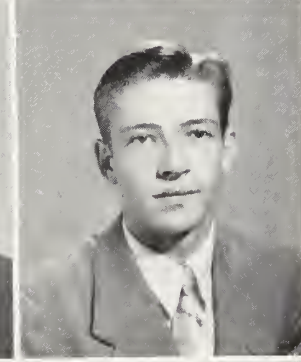
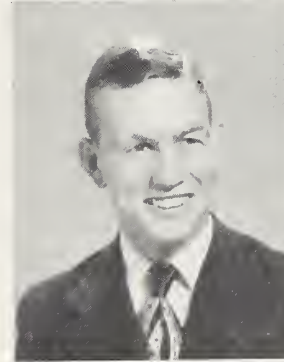
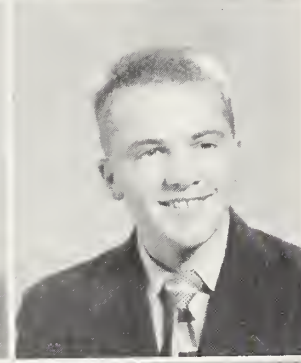
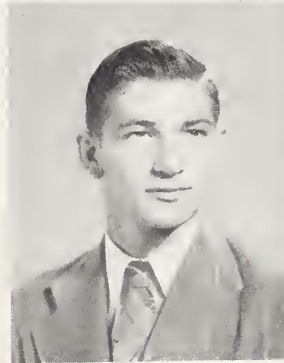
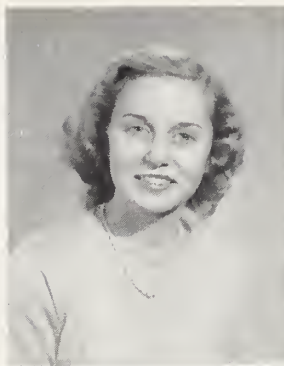



SENIORS

MOURNEN MAVIS FARMER

"PUG"

"He who sings frightens his ills away."

Beta Club 3, 4; Class Officer 2; F.H.A. 1, 2, 3, 4, Officer 3; High School Chorus 1, 2, 3, 4; Safety Patrol 2, 3; Student Council 4.

DORLESE JOYCELYN FERRELL

"DOT"

"He that can have patience can have what he will."

Beta Club 3, 4; Class Officer 2; F.H.A. 2, 3, 4; High School Chorus 2, 3; Safety Patrol 3.

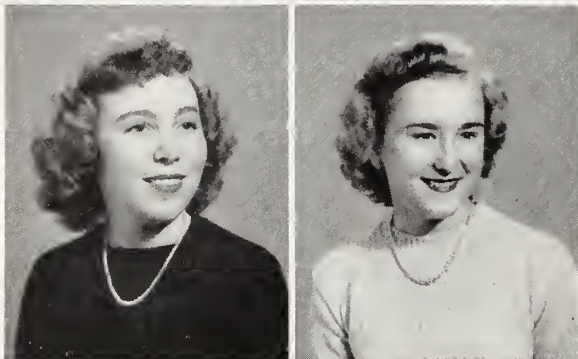

MARTHA ANN JONES

"SHORTY"

"I exhort you to be of good cheer."

Basketball 3, 4; F.H.A. 1, 2, 3, Officer 3; Bear-Hi Staff 3, 4; Beta Club 3, 4; 4-H Club 1; High School Chorus 1; Safety Patrol 2, 3.

DORIS MAE LANGLEY

"DELORES"

"No one knows what he can do until he tries."

High School Chorus 1, 2; Safety Patrol 2, 4.



EUGENE WESLEY MILLARD

"SLIM"

"The cautious seldom err."

Baseball 3, 4; Basketball 3, 4; Football 4; F.F.A. 1, 3; High School Chorus 1, 3, 4, Quartet 3, 4.

JEANETTE PARKER

"PET"

"A wit with dunces—and a dunce with wits."

Bear-Hi Staff 3, 4; F.H.A. 1, 2, 3, 4, Officer 1, 3, 4; High School Chorus 1; Safety Patrol 1, 4; 4-H Club 1, 2, 3, 4, Officer 2, 3.



EULA MAE PHILLIPS

"FULA"

"She could be moved to smile at anything."

Basketball 1, 2, 3, 4; F.H.A. 1, 2; 4-H Club 1, 2, 3, 4; High School Chorus 1, 2.

DADUAL EUGENE POLAND

"GENE"

"I know not on which side my bread is buttered."

F.F.A. 1, 2, 3, 4, Officer 3.



MAVIS KATHALEEN PRIDGEN

"SPARKY"

"Rich in good works."

BEAR TRAP Staff 4; Beta Club 3, 4, Officer 3, 4; Class Officer 3; High School Chorus 1, 2, 3, 4; Marshal 3; Safety Patrol 2; Student Council 1, 2, 3, 4, Officer 2, 4; Who's Who 4.

SENIORS

HELEN ROBBINS

"SPORT"

"A husband is a plaster that cures all the ills of girlhood."

4-H Club 1; High School Chorus 1; Safety Patrol 4; Softball 1.

JUANITA GREY ROBBINS

"SALLIEGAL"

"Rare is the union of beauty and virtue."

Cheerleader 2; F.H.A. 1, 2, 3; 4-H Club 1, 3, 4; High School Chorus 1, 2, 3, 4; Safety Patrol 1, 2; Softball 1.

FRANCES LOUVENIA SHARPE

"FRANKIE"

"The sweetest garland to the sweetest maid."

BEAR TRAP Staff 4; Basketball 1, 2, 3, 4, Captain 2; Beta Club 3, 4, Officer 3; Cheerleader 2, 3, 4; Chief Marshal 3; High School Chorus 1, 2; Safety Patrol Chairman 2; Softball 1; Student Council 2, 3, 4, Officer 3, 4; Who's Who 4.

MAMIE SKINNER

"BERT"

"All things come around to him who will but wait."

Beta Club 3, 4; Class Officer 2; F.H.A. 1, 2, 3, 4; Officer 4; High School Chorus 1, 2, 3, 4; Safety Patrol 3, 4; Softball 1.

WILBUR EDGAR SMITH, JR.

"BILLY"

"What quick wit is found in sudden straits."

BEAR TRAP Staff 4; Basketball 2, 3, 4; Bear-Hi Staff 3, 4; Bus Driver 3, 4; Class Officer 4; High School Chorus 3, 4, Quartet 4.

ANNIE MORRIS THORNE

"BUBBLES"

"It is the mind that makes the body rich."

Basketball 1, 2, 3, 4; Beta Club 3, 4, Officer 4; High School Chorus 1; Marshal 3; Safety Patrol Chairman 3; Softball 1; Student Council 1.

JEAN WOOTEN TROUTMAN

"JEAN"

"Whatever is worth doing at all is worth doing well."

BEAR TRAP Staff 4; Bear-Hi Staff 3, 4; Beta Club 3, 4, Officer 3; Cheerleader 2, 3; Safety Patrol 3, 4.

ARTHUR KENNETH URQUHART

"ROD"

"The world uncertain comes and goes, the lover rooted stays."

Baseball 1, 2, 3, 4; F.F.A. 1, 2, 3, 4, Officer 1; Football 3, 4; High School Chorus 1, 2, 3, Quartet 3, 4.

AILEEN GREY WHITEHEAD

"DINK"

"All is fair in love and war."

Basketball 1, 2, 3, 4, Captain 3, 4; Bear-Hi Staff 3, 4; Beta Club 3, 4, Officer 4; Cheerleader 3, 4; Class Lawyer 4; High School Chorus 1, 2, 3; Safety Patrol 3; Softball 1.

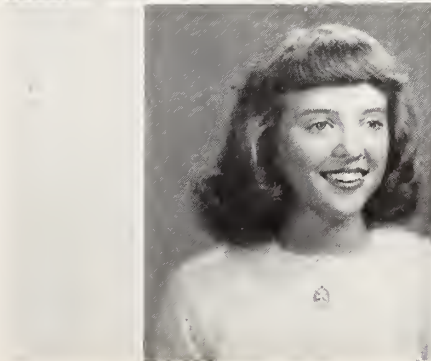
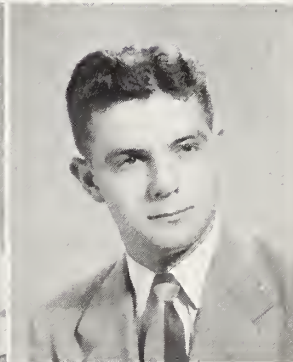
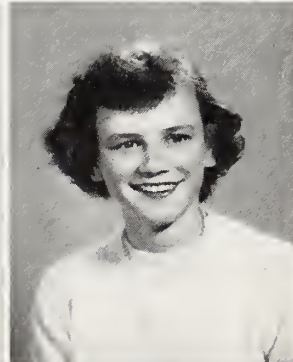
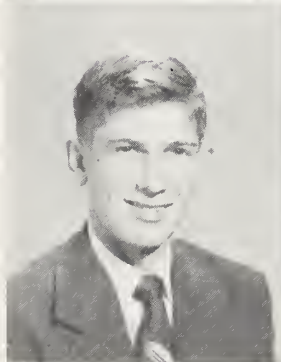
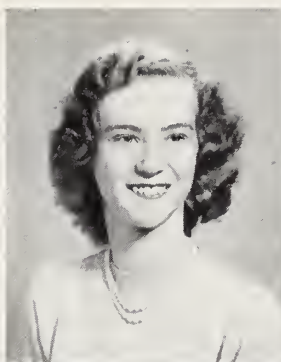

SENIORS

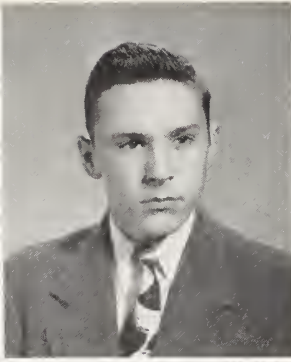

PEGGY JUNE WHITEHEAD

"FUSSIE"

"Nothing is impossible to a willing heart."

Beta Club 3, 4; Bear-Hi Staff 3, 4; Class Officer 2, 3, 4; F.H.A. 1, 2, 3, Officer 2, 3; High School Chorus 1, 2, 3, 4; Historian 4; Marshal 3; Safety Patrol 1; Student Council 1, 2, Officer 2; Who's Who 4.

DONALD BERKLEY WIGGS

"DUCK"

"As for me, all I know is that I know nothing."

F.F.A. 3, 4.



BARBARA JEAN WILLIAMS

"JULEP"

"To climb steep hills requires slow pace at first."

BEAR TRAP Staff 4; Beta Club 3, 4, Officer 4; Class Officer 2; F.H.A. 1, 2, 3, Officer 2, 3; 4-H Club 1, 3, 4, Officer 3; High School Chorus 1, 2, 3, 4; Safety Patrol 3; Softball 1; Student Council 3, Officer 3.

LULA DORIS WILLIAMS

"LITTLE LULU"

"The price of wisdom is above rubies."

BEAR TRAP Staff 4; Bear-Hi Staff 3, 4; Beta Club 3, 4, Officer 3, 4; Class Officer 1, 3; F.H.A. 1, 2, 3, 4, Officer 2, 3; High School Chorus 1, 2, 3, 4; Marshal 3; Safety Patrol 2, 3; Student Council 4; Who's Who 4.

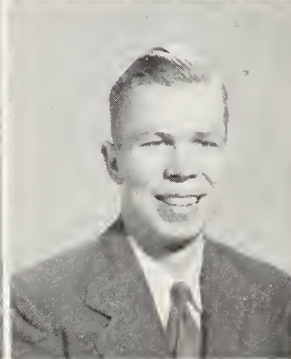
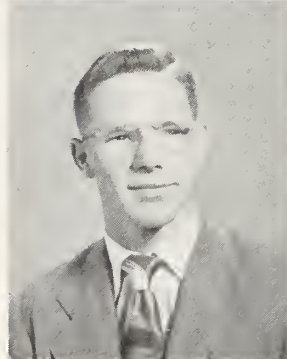

ROBERT HARRISON WILLIAMS

"BOBBY"

"All may have if they dare try, a glorious life or a grave."

Beta Club 3, 4; Bus Driver 3, 4; Class Officer 3; Football 3, 4; 4-H Club 1, 2, 3, 4, Officer 1, 2, 3; Marshal 3; Safety Patrol 1, 2, Chairman 4; Student Council 1, 3, 4, Officer 1, 3, 4.



ELWOOD MCCOY WILLIFORD

"BILL"

"Might have gone further and have fared worse."

F.F.A. 1, 2, 3, 4.



DORIS NELL WINSTEAD

"BABY"

"It is not good that man should live alone."

F.H.A. 2, 3; 4-H Club 1, 2, 3, 4, Officer 3, 4; High School Chorus 1; Safety Patrol 4; Softball 1.

EUNICE VERA WINSTEAD

"BIBA"

"Be not simply good; be good for something."

Basketball 3, 4; Beta Club 3, 4; Class Officer 2; F.H.A. 1, 2, 3; High School Chorus 1, 2; Safety Patrol 4.

JUDITH LOUISE WINSTEAD

"JUDY"

"So little done—so much to do."

BEAR TRAP Staff 4; Bear-Hi Staff 3, 4; Beta Club 3, 4, Officer 3; Cheerleader 1, 2, 3, 4; High School Chorus 1, 2, 3, 4; Prophet 4; Safety Patrol 3; Student Council 3; Class Officer 1.

LAST WILL AND TESTAMENT

ARTICLE I

We, the senior class of the Elm City High School, being of sane mind after twelve years of unceasing, laborious grind, do hereby declare this to be our Last Will and Testament.

ARTICLE II

To Mr. Fugate, our superintendent, and to all members of the High School faculty, we leave our appreciation for their patient and understanding services to us during these past four years.

To those "sweet" rising seniors, we leave our best wishes that they will all graduate.

To the sophisticated sophomores who think they know all the answers, we leave this thought—you have a lot to learn!

To the young freshmen, we leave our patience and a map of the school. We feel that they will need both.

To our mascots, Myra Lamm and "Bogie" Winstead, we leave our best wishes for a long and successful life.

ARTICLE III

And now we come to the personal bestowals that have been awarded to certain members of the student body.

La Rue Bailey wishes to leave her bashfulness to Joyce Taylor.

Joyce Batts and Jeanette Parker leave their silly giggles to Delphia Skinner.

Imogene Davis leaves her ability to flirt to Ruby Dawes.

Mary Edwards leaves her ability to get her man to Lib Dawes.

Dorlese Ferrell leaves her absences from school to Jean Batts.

Martha Ann Jones leaves her shortness to Betsy Wells.

Doris Langley leaves her blond hair to Mary Doris Sharpe.

To Jeanette Bass will go Eula Mae Phillips' love for basketball.

Mavis Pridgen bequeaths her freckles to Ellen Britt.

Helen Robbins leaves her talkativeness to Marion Langley.

Juanita Robbins leaves her ability to reach high notes to Dot Thorne.

Frankie Sharpe would like to leave her 94.8 average to her brother, Billy.

Mamie Skinner's quietness will go to Catherin Farmer.

Annie Morris Thorne wills her "sweet" disposition to Elizabeth Jenkins.

Jean Troutman leaves her typing skill to Bobby Proctor.

We, Aileen Whitehead and "Pookie" Davis, will our love for each other to Doris Cooke and Boyd Owens.

Peggy Whitehead wishes for Josephine Wallace to receive her figure.

Barbara Williams leaves her big mouth to Lena Pittman.

Doris Williams would like for Derwood Winstead to receive her good grades.

Doris Nell Winstead wills her ability to make boys henpecked to Marie Oakey.

Judy Winstead's fickleness will be inherited by Peggy Clark.

Vera Winstead leaves her ability to make first strong guard to Kathryn Winstead.

Brent Braswell wills his athletic ability to Ray Bottoms.

Jack Edwards wills his cute remarks to Keith Green.

Jack Carey leaves his ability to incite trouble to Arthur Beaman.

Eugene Millard leaves his height to Warren Proctor.

Eugene Poland leaves his ability to make things in agriculture to R. G. Ferrell.

Billy Smith isn't leaving . . . he's staying!

Kenneth Urquhart wishes for his wavy hair to go to Bruce Brice.

Donald Wiggs leaves his middle name to Sylvester Poland.

Elwood Williford leaves his ability to win Soil Conservation Contests to Ernest Finch.

Bobby Williams leaves to J. C. Winstead his ability to get his picture into every issue of the *Wilson Daily Times*.

To Don Pridgen will go Bill Braswell's "way with the women."

Inasmuch as we, the class of '50, have traveled thus far along the road of life and are now ready to journey to new horizons, I, the Testatrix, do hereby set our seal this 25th day of May, in the year nineteen hundred and fifty.

AILEEN WHITEHEAD, *Testatrix*



THE SENIOR

Most Popular

PEGGY WHITEHEAD
BRENT BRASWELL

Prettiest Girl

JUANITA ROBBINS

Cutest

AILEEN WHITEHEAD
JACK EDWARDS

Best Dressed

AILEEN WHITEHEAD
"POOKIE" DAVIS

Best Personality

PEGGY WHITEHEAD
BRENT BRASWELL

Most Talented

JUANITA ROBBINS
BRENT BRASWELL

Most Conceited

AILEEN WHITEHEAD
BILLY SMITH

Most Bashful

LA RUE BAILEY
ELWOOD WILLIFORD



SUPERLATIVES

Most Athletic
BRENT BRASWELL

Most Athletic
AILEEN WHITEHEAD

Most Likely To Succeed
DORIS WILLIAMS
BOBBY WILLIAMS

Friendliest
JOYCE BATTS
BRENT BRASWELL

Best Looking Boy
"POOKIE" DAVIS

Biggest Flirts
IMOGENE DAVIS
JACK CAREY

Wittiest
JEANETTE PARKER
BILLY SMITH

Most Dependable
DORIS WILLIAMS
BOBBY WILLIAMS

Best All-Around
DORIS WILLIAMS
JACK EDWARDS

Most Studious
FRANKIE SHARPE
BOBBY WILLIAMS

CLASS HISTORY

At this time it is very fitting that the senior class of 1950 record the events preceding and including this closing year. I shall now undertake to record them briefly.

In 1946, thirty-nine shiny-faced boys and girls entered high school. Doris Williams was the class president and Mrs. Braswell was our home room teacher. We did nothing of special interest that year—just worked and worked. Our highest aim was to pass. Some didn't.

Next, sophomores! We felt very wise as we branched out into the fields of general business, home economics, biology, agriculture, algebra, chemistry, and English. That year Vera Winstead as class president and Mrs. Braswell as home room teacher guided our activities—Mrs. Braswell mostly guided us into work.

When we reached our junior year, we were again placed under Mrs. Braswell's guidance. Bobby Williams was elected the class president. What a year! What work! But what joys as well! Selecting class rings, joining the Beta Club, publishing the *Bear-Hi Journal*, going to the Beta Club Convention and the Student Council Congress, and, greatest of all, having the Junior-Senior Banquet and Prom—these were the junior highlights.

To finance the banquet we had a popularity contest throughout the school and sponsored the picture, "That Lady in Ermine," which was presented in the Elm Theatre.

The Junior-Senior Banquet was held April 8, 1949, in the Woman's Club. Shall we ever forget the hard work we did turning the club house into a night club, or what a fairyland it turned out to be? We had the very best time of our lives.

At the end of the year averages showed Frankie Sharpe to be chief marshal, and Annie Morris Thorne, Doris Williams, Peggy Whitehead, Mavis Pridgen, and Bobby Williams to be the other marshals for commencement. The rest of us won't ever forget the rose chain.

Shortly after our return to school as seniors, we elected Joyce Batts president. Later we sponsored the yearly Curtis Magazine subscription contest. The class sold \$1,728.05 worth of magazines. This topped all former classes of Elm City High. For selling the most magazines, Bobby Williams and Billy Smith received watches; for reaching the high total, the class received a Benjamin Franklin Plaque.

Undertaking to publish a better BEAR TRAP was not an easy job. We feel, however, that our able staff has succeeded.

By this time we, the seniors of 1950, will have presented a senior play, will have taken our senior trip, and will have attended the Junior-Senior Banquet.

As our commencement draws near, we feel that our high school days have been memorable ones—full of work and play. To those who have helped make these happy memories, we wish to express our sincere appreciation. On behalf of all thirty-six seniors, I take this opportunity to thank Mrs. Braswell for her helpful guidance. To Mr. Fugate, and to all teachers, we wish to say, "Because of you, we are worthy of our motto, 'The will to do, the soul to dare'."

PEGGY WHITEHEAD, *Historian*

CLASS PROPHECY

Calling for a command performance of ten years hence, I see our class of 1950 representing all walks of life. Here they are as I have seen them:

Mrs. Sam Tosto, the former La Rue Bailey, has just announced the birth of her first child.

Joyce Batts, our class president, is well on her way to becoming the first woman president of the United States. Leading her campaign is the well-known comedienne, Jeanette Parker.

Brent Braswell has replaced Walt Disney in the field of art.

After struggling several years washing cars, Bill Braswell has finally been named president of the Chrysler Corporation.

Jack Carey, the most troublesome boy in the Senior Class, is now a peaceful officer in the U. S. Navy.

Imogene Davis has finally made up her mind to get married in June.

"Pookie" Davis is the player-manager of the St. Louis Cards, who have just won their fourth consecutive national pennant under his management.

Because of his brilliant contributions to medical science, a hospital was named in honor of Jack Edwards, the great baby specialist.

Mary Edwards, our first bride, now has two children, Lucile and Cecil, Jr.

Mavis Farmer is teaching typing at West Edgcombe where her husband is athletic director.

Dorlese Ferrell is the "Silent Lady" on "Truth or Consequences."

Martha Ann Jones is engaged to a multi-millionaire from Chicago.

Doris Langley's work at Davis' helped her to become owner of a chain of drug stores.

"Slim" Millard has risen from pitcher to president of the Wilson Tobs.

Eula Mae Phillips is the girls' athletic director at the University of Stantonsburg.

Eugene Poland has obtained an additional 100 acres for his huge farm.

Their work on our school paper and annual helped Mavis Pridgen and Doris Williams to become publishers of the magazine, *Chatterbox*.

Helen Robbins has at last settled down as a happy wife and mother.

Juanita Robbins and Barbara Williams are the stars of the new Broadway Musical "Lovers' Delight."

Mamie Skinner is the owner of an orange orchard in Florida.

Frankie Sharpe entered the field of journalism, and wrote a book which promises to acclaim her the world's greatest novelist.

Annie Morris Thorne is assisting Joe in his work at Joyner's Funeral Home. She says business is somewhat dead.

Insurance salesman Bill Smith is playing pro basketball with the New York Knickerbochers as a hobby.

Rod Dawes is the owner of a chain of grocery stores called "Urquhart's Super Market."

Jean Troutman is President at King's Business College in Raleigh.

To keep herself busy while her husband "Pookie" is on road trips, Aileen Whitehead teaches St. Louis girls to play championship basketball.

Peggy Whitehead has become one of those rare women who can successfully mix a career with marriage—she's married to Rod, of course.

Donald Wiggs is an Agriculture professor at State College.

Bobby Williams is the outstanding minister of a famous New York Baptist Church.

Elwood Williford is chairman of the National Committee of Soil Conservation.

Doris Nell Winstead leads a quiet life as the wife of Randolph Whitehead.

Vera Winstead is still searching for her favorite male.

As for myself, I see a promising career in social work.

JUDY WINSTEAD, *Prophet*

JUNIORS

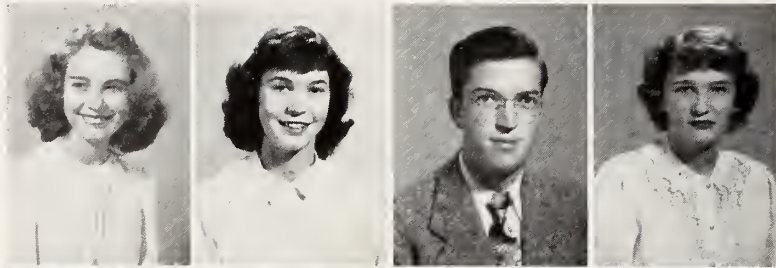

DOONIE GREY ADAMS
 JEANETTE BASS
 RICHARD BATCHELOR
 JEAN BATTS

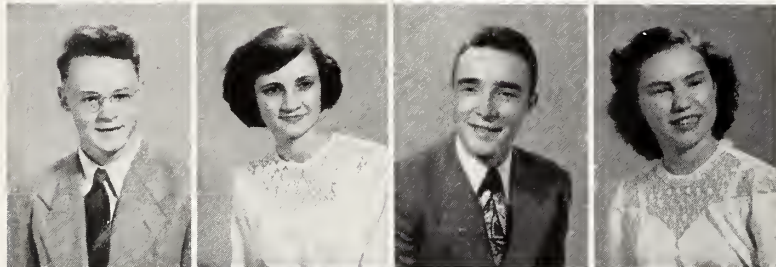

ARTHUR BEAMAN
 ELLEN BRITT
 LINWOOD BRASWELL
 PEGGY CLARK



DORIS COOKE
 MARY ELIZABETH DAWES
 RUBY DAWES
 BOBBY EASON

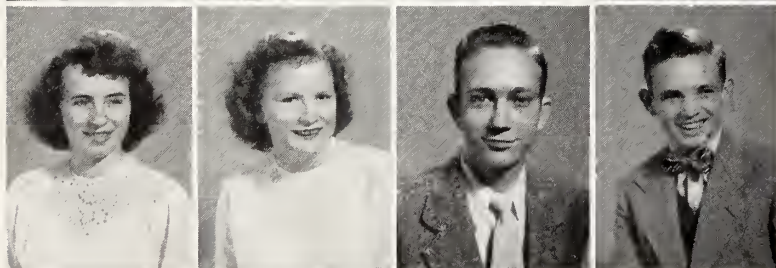

CATHERIN FARMER
 SUSIE FARMER
 R. G. FERRELL
 ERNEST FINCH

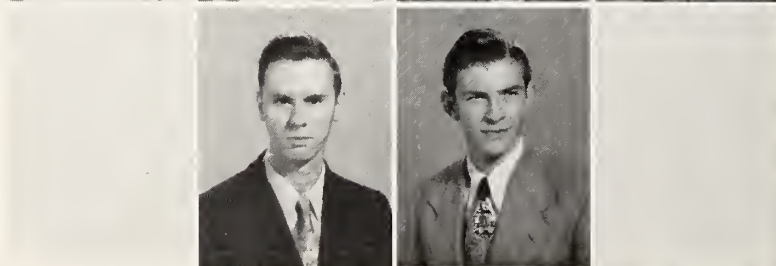

KEITH GREENE
 MARVIN GRIFFIN

JUNIORS

CLODAS JACKSON
 MARIAN LANGLEY
 ELIZABETH LANGLEY
 WILMA GREY LEE

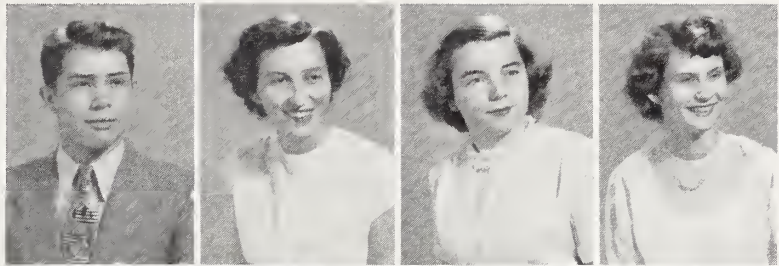

BOYD OWENS
 GERALDINE OWENS
 LENA PITTMAN
 SYLVESTER POLAND

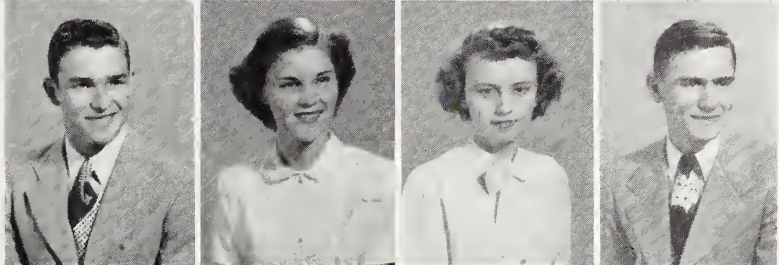

BOBBY PROCTOR
 WARREN PROCTOR
 ELWOOD SMITH
 MARY DORIS SHARPE

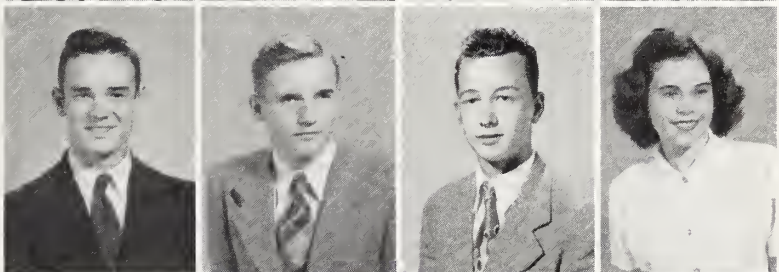

JIMMY SUTTON
 JOYCE TAYLOR
 GEORGIA LEE WEBB
 BILLY WIGGINS

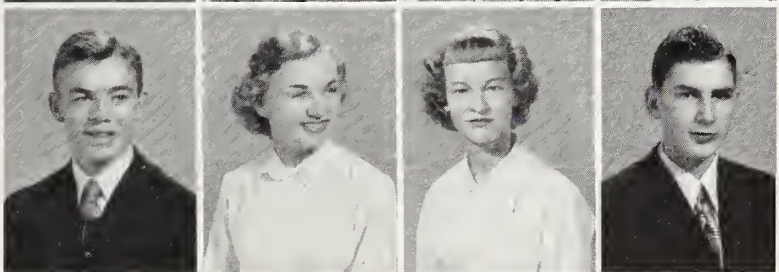

DERWOOD WINSTEAD
 MILTON WINSTEAD

Not Pictured:

JASPER BATTS
 KENNETH BATTS
 RAY BOTTOMS
 MARVIN ROBBINS
 POLLY STENCIL
 DAVID WINSTEAD

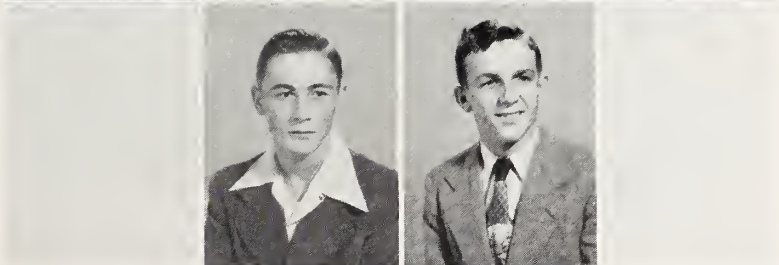

MRS. T. B. WINSTEAD
HOME ROOM TEACHER

Vonnie Lee Baker, Lucille Barnes, Milton Bass, Bobby Ray Batts, Lawrence Bullock, Franklin Davis, Aulcie Lee Farmer, Joyee Farmer, Douglas Gardner, Anne Holder, Elizabeth Jenkins, Helen Jenkins, Lynwood Joyner, Marie Oakey, Shelly Page, Billy Parker, Susan Parrish, Marcus Proctor, Delphia Skinner, Alma Gray Thorne, Dorothy Thorne, Redmond Thorne, Helen Gray Williams, Nancy Winstead.

S
O
P
H
O
M
O
R
E
S



MISS BASS
HOME ROOM TEACHER

Jean Beamon, Bruce Brice, Lois Bryant, Annette Carey, McLindy Carey, Charles Dawes, Thomas Farmer, James Garner, Clyde Gay, Billy Gay, Richard Lanier, Patsy O'Briant, Carl Rieks, Frances Robbins, Randolph Robbins, Grady Sharpe, Joel Thorne, Ray Troutman, Robert Weeks, Joan Wiggs, Billy Williams, Edna Mae Williams, Nannie Leigh Williams, Adrian Winstead, Maggie Jane Winstead.

MRS. PRIDGEN
HOME ROOM TEACHER

Christine Barnes, Billy Carey, Peggy Carey, Bertie Leigh Cooke, Jean Dixon, Joan Edwards, Horace Flora, Ora Lee Gay, Richard Greene, Marvin Hawley, Myra Hayes, Elumial Hodges, Jack Jobe, Ella Ree Langley, Shirley Lucas, Hiram Morton, James Parker, Patsy Parker, William Parker, Jeanette Pittman, Don Pridgen, Carolyn Robbins, Jimmy Robbins, Maude Rogers, Bill Sharpe, Joan Sharpe, Beatrice Summerlin, Joyce Weaver, Braxton Webb, Bobby Weeks, Janet Williams, Pat Winstead, Rebecca Winstead, Valmonte Winstead.



F
R
E
S
H
M
E
N



MRS. FARMER
MRS. SIMPSON
HOME ROOM TEACHERS

Alice Abbott, Arthur Barnes, Donald Barnes, Ann Bottoms, Kenneth Bottoms, Mary Ann Braswell, Robert Carey, Cuther Cobb, M. C. Cobb, Jo Ann Crumpler, Mary Ann Davis, Marie Dawes, James Dixon, Cuyler Farmer, Devona Ferrell, Jo Ann Flowers, Bobby Gay, Bill Griffin, Mildred Jenkins, Thomas Johnson, Gladiola Joyner, Bobby Lancaster, Rossie Lancaster, Edward Lee, Cecil Meeks, Bob O'Bryant, Paul Parker, Shirley Peacock, Betty Jean Petway, Grady Pittman, Nannie Pridgen, Del Robbins, George Robbins, Frances Robbins, Shirley Sharpe, J. E. Stancil, Glenn Wallace, Josephine Wallace, Betsy Wells, Norman Whitehead, Rudolph Whitehead, Rex Wiggs, Graynell Williford, Horace Winstead, Kathryn Winstead.



SUB-FRESHMEN

Ida Mae Bailey, Lois Baker, Joseph Bass, Linda Batten, Pattie Mae Batts, Blanche Beaman, Will A. Bulluck, Robert L. Carey, Don B. Cobb, Glenice Lou Cobb, Martha Coley, Wesley B. Doles, Pauline Dunn, James Donald Eason, Sarah Edwards, Rebecca Farmer, Dick Gardner, Louise Gooch, Montress Greene, Sam Green, Elizabeth Ann Griffin, Holton Hamm, Justice Hardison, Charles B. Hathaway, Rufus Hawley, Jean Hodges, Barbara Ann Jackson, Randolph C. Jenkins, William H. Jenkins, Frances Jones, Pattie Joyner, Shelby Langley, Celia Faye Lucas, Mona Grey Matthews, Shelba Jean Matthews, Paul Millinder, David Pete Moore, Audrey O'Briant, Mary Ruth Owens, Fate Parker, Shirley Pittman, Wilbur Powell, Charlie Proctor, Warren Sessoms, Bobby Sharpe, Geraldine Skinner, Thelma Tant, Marion Taylor, Ann Turner, Bettie Lou Turner, Lois Viverette, Shelley Walston, Frances Wells, Johnnie Wells, Randolph Whitley, Barbara Ann Williams, Bobby Ray Williams, Elwood Williams, Joyce Marie Winstead, Paul Wooten.



Activities

BEAR TRAP STAFF

Seated: Mrs. Braswell, *Sponsor*; Mavis Pridgen, *Typist*; Jean Troutman, *Head Typist*; Doris Williams, *Typist*; Billy Smith, *Business Manager*.

Standing: Judy Winstead, *Editor-in-Chief*; Frankie Sharpe, *Assistant Editor*; Brent Braswell, *Art Editor*; Barbara Williams, *Assistant Circulation Manager*; Jack Edwards, *Circulation Manager*.



NEWSPAPER STAFF

Seated: Doris Williams, *Assistant Circulation Manager*; Martha Ann Jones, *Assistant Sports Editor*; Mary Edwards, *Society Editor*; Joyce Batts, *News Editor*; Brent Braswell, *Art Editor*; Peggy Whitehead, *Assistant News Editor*; Jeanette Parker, *Humor Editor*.

Standing: Mrs. Tom Dixon, *Faculty Adviser*; Jack Edwards, *Circulation Editor*; Jack Carey, *Sports Editor*; Aileen Whitehead, *Assistant Society Editor*; Jean Troutman, *Editor-in-Chief*; Judy Winstead, *Assistant Editor*; Billy Smith, *Assistant Humor Editor*.

HIGH SCHOOL MIXED CHORUS

MRS. LOUISE WINSTEAD, *Director*

Alice Abbott, Doonie Grey Adams, Christine Barnes, Lucille Barnes, Jeanette Bass, Bobby Ray Batts, Joyce Batts, Ann Bottoms, Brent Braswell, Mary Ann Braswell, Bruce Brice, Ellen Britt, Lawrence Bullock, Peggy Carey, Bertie Leigh Cooke, Jo Ann Crumpler, Imogene Davis, Mary Anne Davis, Ruby Dawes, Jean Dixon, Joan Edwards, Joyce Farmer, Mavis Farmer, Devona Ferrell, Ora Lee Gay, Myra Hayes, Ann Holder, Elizabeth Jenkins, Mildred Jenkins, Thomas Johnson, Gladiola Joyner, Bobby Lancaster, Ella Ree Langley, Elizabeth Langley, Marian Langley, Shirley Lucas, Eugene Millard, Marie Oakey, Geraldine Owens, Shelly Page, Billy Parker, Patsy Parker, Susan Parrish, Shirley Peacock, Lena Pittman, Jeanette Pittman, Mavis Pridgen, Bobby Proctor, Juanita Robbins, Maude Rogers, Billy Sharpe, Grady Sharpe, Shirley Sharpe, Joan Sharpe, Mamie Skinner, Delphia Skinner, Billy Smith, Beatrice Summerlin, Alma Thorne, Dorothy Thorne, Joel Thorne, Kenneth Urquhart, Joan Wiggs, Peggy Whitehead, Graynell Williford, Barbara Williams, Doris Williams, Helen Grey Williams, Janet Williams, Nannie Leigh Williams, Adrian Winstead, Judy Winstead, Kathryn Winstead, Milton Winstead, Nancy Winstead, Pat Winstead, Rebecca Winstead.

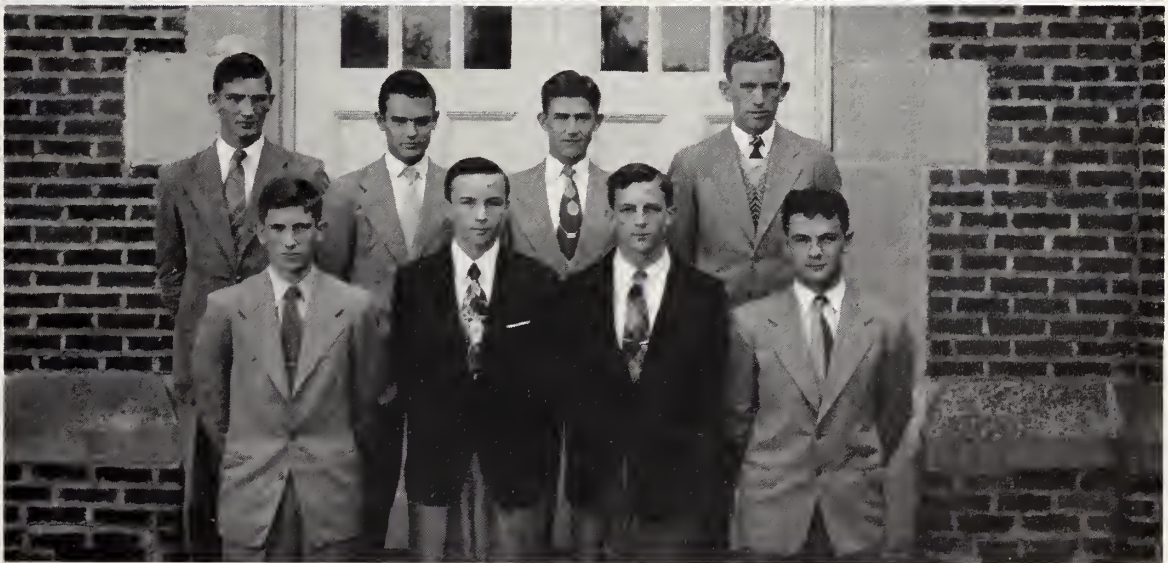

DOUBLE QUARTET

Grady Sharpe, Milton Winstead, Kenneth Urquhart, Bill Sharpe, Brent Braswell, Eugene Millard, Billy Smith, Bobby Proctor.

STUDENT COUNCIL

Bobby Williams, *Treasurer*; Frankie Sharpe, *President*; Mavis Pridgen, *Secretary*.
 Jeanette Pittman, Ruby Dawes, Lena Pittman, Janet Williams, Helen Williams, Marie Oakey,
 Jean Beamon.
 Billy Sharpe, Betsy Wells, Doris Williams, Mavis Farmer, Kathryn Winstead, Joan Wiggs,
 James Garner.
 Jeanette Bass, Mrs. Tom Dixon, Nancy Winstead. *Absent*: Linwood Braswell, *Reporter*.



BETA CLUB

Doris Williams, *President*; Ellen Britt, *Vice-President*; Mavis Pridgen, *Secretary*; Aileen Whitehead, *Treasurer*; Annie Morris Thorne, *Program Chairman*; Barbara Williams, *Reporter*.
 Mary Doris Sharpe, Ruby Dawes, Jean Troutman, La Rue Bailey, Mavis Farmer, Peggy Whitehead.
 Joyce Taylor, Geraldine Owens, Linwood Braswell, Jack Edwards, Judy Winstead, Mrs. Helen Simpson, *Adviser*.
 Jean Batts, Mary Edwards, Joyce Batts, Mamie Skinner, Frankie Sharpe, Bobby Williams.
Absent: Milton Winstead, Bobby Proctor, Dorlese Ferrell, Martha Ann Jones, Vera Winstead.

F. H. A.

Donnie Adams, Vonnie Lee Baker, Christine Barnes, Lucille Barnes, Joyce Batts, Anne Bottoms, Ellen Britt, Jeanette Bass, Jo Ann Crumpler, Mary Ann Davis, Marie Dawes, Ruby Dawes, Joyce Farmer, Devona Ferrell, Dorlese Ferrell, Mary Edwards, Ora Lee Gay, Myra Hayes, Ann Holder, Elizabeth Jenkins, Helen Jenkins, Mildred Jenkins, Gladiola Joyner, Elizabeth Langley, Shirley Lucas, Marie Oakey, Geraldine Owens, Shelly Page, Jeanette Parker, Patsy Parker, Sue Parrish, Shirley Peacock, Jeanette Pittman, Lena Pittman, Nannie Pridgen, Maude Rogers, Carolyn Robbins, Shirley Sharpe, Delphia Skinner, Mamie Skinner, Beatrice Summerlin, Alma Thorne, Dorothy Thorne, Joyce Weaver, Doris Williams, Janet Williams, Helen Williams, Graynell Williford, Nancy Winstead, Betty Jean Wray, Mary Ann Bradshaw, Ella Lee Stancil.



F. F. A.

Arthur Barnes, Donald Barnes, Milton Bass, Bobby Ray Batts, Jasper Batts, W. T. Batts, Kenneth Bottoms, Ray Bottoms, Brent Braswell, Linwood Braswell, Bruce Brice, Lawrence Bullock, Billy Carcy, Jack Carey, Robert Carey, Cuther Cobb, M. C. Cobb, Ambler Davis, Franklin Davis, Charles Dawes, James Dixon, Bobby Eason, Aulcie Lee Farmer, Cuyler Farmer, Thomas Farmer, Horace Flora, Ernest Finch, Billy Gay, Bobby Gay, Clyde Gay, Douglas Gardner, James Garner, Richard Greene, Bill Griffin, Marvin Hawley, Elumial Hodges, Clodas Jackson, Jack Jobe, Thomas Johnson, Linwood Joyner, Richard Lanier, Edward Lee, Cecil Meeks, Hiram Morton, Jack Oakey, Boyd Owens, Bob O'Bryant, Deryl O'Bryant, Billy Parker, James Parker, Paul Parker, William Parker, Grady Pittman, Sylvester Poland, Don Pridgen, Marcus Proctor, Warren Proctor, Carl Ricks, George Robbins, Jimmy Robbins, Randolph Robbins, Elwood Smith, J. E. Stancil, Jimmy Sutton, Joel Thorne, Ray Troutman, Glenn Wallace, Braxton Webb, Bobby Weeks, Norman Whitehead, Rudolph Whitehead, Billy Wiggins, Donald Wiggins, Elwood Williford, Adrian Winstead, David Winstead, Donald Winstead, Horace Winstead, J. C. Winstead, Valmonte Winstead, Derwood Winstead.

4-H CLUB

Ida Bailey, Arthur Barnes, Christine Barnes, Donald Barnes, Ann Bottoms, Kenneth Bottoms, Mary Ann Bradshaw, Brent Braswell, Jack Carey, Don Cobb, Glenice Lou Cobb, M. C. Cobb, Martha Coley, Bertie Cooke, Ambler Davis, Imogene Davis, Marie Dawes, Bobby Eason, Donald Eason, Joan Edwards, Cuyler Farmer, Rebecca Farmer, Dick Gardner, Ora Lee Gay, Richard Greene, Elizabeth Green, Elizabeth Griffin, Myra Hayes, Holten Hamm, Myra Hodges, Randolph Jenkins, Jack Jobe, Thomas Johnson, Frances Jones, Gladiola Joyner, Mona Mathews, David Moore, Audrey O'Briant, Deryll O'Bryant, Shelly Page, Jeanette Parker, Shirley Peacock, Betty Petway, Eula Phillips, Jeanette Pittman, Lena Pittman, Shirley Pittman, Wilbur Powell, Charlie Proctor, Carolyn Robbins, Juanita Robbins, Maude Rogers, Joan Sharpe, Shirley Sharpe, Elwood Smith, Billy Smith, Polly Stancil, Beatrice Summerlin, Thelma Tant, Redmond Thorne, Joyce Weaver, Braxton Webb, Billy Williams, Bobby Ray Williams, Gene Williams, Helen Williams, Janet Williams, Robert H. Williams, Graynell Williford, Donald Williams, Doris Winstead, R. H. Winstead, Paul Wooten, Betty Jean Wray.



BUS DRIVERS

Jack Carey, Linwood Braswell, W. T. Batts, Billy Smith, Bobby Williams, Warren Proctor, Richard Batchelor, Norman Whitehead, Marcus Proctor, Carl Ricks.



1949 MARSHALS

Frankie Sharpe, *Chief Marshal*; Doris Williams, Annie Morris Thorne, Mavis Pridgen, Peggy Whitehead, Bobby Williams.



FOOTBALL

John L. Sharpe, *Manager*; Boyd Owens, Jack Edwards, Linwood Braswell, Jimmy Sutton, Braxton Webb, Bobby Williams, Kenneth Urquhart, Mr. Aaron Fussell, *Coach*; Ray Bottoms, Ambler Davis, Brent Braswell, Eugene Millard, James Parker, Jack Carey, Bill Braswell, Jr.

FOOTBALL 1949

BILL BRASWELL, JR.Co-Captain
 BRENT BRASWELLCo-Captain
 JOHN L. SHARPEManager
 AARON E. FUSSELLCoach

THE SEASON

Elm City.....	30	Stantonsburg	6
Elm City.....	6	Rock Ridge	6
Elm City.....	54	Gardners	6
Elm City.....	34	Lucama	8
Elm City.....	48	Saratoga	6
Elm City.....	6	Stantonsburg	6
Elm City.....	16	Rock Ridge	12
Elm City.....	40	Gardners	6
Elm City.....	24	Whitakers	21
Elm City.....	0	Southern Pines	38
Elm City.....	4	Rock Ridge	13
Elm City.....	40	Saratoga	12
Elm City.....	302	Opponcnets	140

With the start of the 1949 football season we found a team which possessed to an admirable degree those intangible things called loyalty and earnestness, and the desire to express them in a fighting, unflagging spirit.

E.C.H.S. won the first home game of the season, defeating its arch rival, Stantonsburg, 30 to 6. The Bears went on from there to chalk up an excellent record of 7 wins and 2 ties in the county league.

The hardest fought game of the year was between Whitakers and Elm City for the Northeastern Championship. The Bears came out of this with a 24 to 21 win. The Eastern Championship was then the next challenge in sight. This game was played in Pinehurst against the all-powerful Southern Pines team. Although our team fought all the way, it suffered a 38 to 0 defeat.

For the Bears the county championship game was a heartbreaking affair with Elm City beaten 13 to 4 by Rock Ridge. This, however, does not tell the whole story. Even though the Bears lost two championship games, to us they're still "CHAMPS."



BOYS' BASKETBALL

J. C. Winstead, *Manager*; Bill Sharpe, Linwood Braswell, Billy Smith, Boyd Owens, Bruce Brice, Brent Braswell, Eugene Millard, Derwood Winstead, Mr. Aaron Fussell, *Coach*.

Absent: Bill Braswell, Ambler Davis, Bobby Proctor, Milton Winstead.



GIRLS' BASKETBALL

Martha Ann Jones, Aileen Whitehead, Kathryn Winstead, Joyce Taylor, Frankie Sharpe, Eula Mae Phillips, Annie Morris Thorne, Vera Winstead, Betsy Wells, Jean Batts, Josephine Wallace, Mr. Aaron Fussell, *Coach*.

Absent: Catherin Farmer.

ELM CITY BAND

MRS. LOUISE WINSTEAD, *Director*

Mary Ann Braswell, Bruce Brice, Will Bulluck, Glenice Lou Cobb, Betty Jean Davis, Franklin Davis, Carroll Dixon, Wesley Doles, Georgia Ann Farmer, Jo Ann Flowers, Becky Gardner, Justice Hardison, Charles Hathaway, Barbara Jackson, Grady Jackson, Leon Johnson, Thomas Johnson, Ann Owens, Billy Sharpe, John Lloyd Sharpe, Delphia Skinner, Alma Thorne, Blessin Thorne, Dorothy Thorne, Joel Thorne, Glenn Wallace, Betsy Wells, Bobby Williams, Kathryn Winstead, Louise Winstead, Pat Winstead, Reb Winstead, Randy Whitley, Betty Jean Wray.



CHEERLEADERS

Frankie Sharpe, Judy Winstead, Helen Williams, Aileen Whitehead, Jean Batts, Joyce Taylor.

In Memory of

DR. EDWARD CHADWICK McCLEES

A member of the school board for many years

Always a devoted friend of the school

BEST WISHES

TO

CLASS OF 1950

BELK-TYLER'S

Wilson's Shopping Center

FOR SALE

VC

FERTILIZERS

BRASWELL MOTOR CO.

CHRYSLER—PLYMOUTH

SALES AND SERVICE

ELM CITY, N. C.

BARNES and WHITEHEAD

Compliments of

TOWN OF ELM CITY

YELLOW FRONT GROCERY

Fresh Meats, Fruits, Vegetables



Phone 5141

ELM CITY, N. C.

Thomas-Yelverton Co.

WILSON, N. C.

Funeral Directors

BETTER FURNITURE

THORPE MUSIC CO.

ROCKY MOUNT, N. C.

**New and Used Records
Juke Boxes**

WALTON W. SMITH

BUILDING CONTRACTOR

WILSON, N. C.

Phone 2380

National Bank Building

D. B. SASSER

We Buy and Sell Home Products

Fresh Fruits and Vegetables

WILSON, N. C.

Ralph Pate, *Associate*

RAINES AND COX

Photographers

WILSON, N. C.

Box 209

Phone 4046

Compliments of

S. C. PAGE

GENERAL MERCHANDISE

TOWN CREEK, N. C.

Compliments of

J. C. PENNEY CO.



ROCKY MOUNT, N. C.

**BARNHILL DRUG
STORE**

"The Friendly Store"

Come To See Us

Five Points WILSON, N. C.

Compliments of

OETTINGER'S



WILSON, N. C.

Compliments of

GEHAM'S JEWELERS

139 S. Main Street

ROCKY MOUNT, N. C.

CHURCHWELL'S, INC.

Jewelers—Silversmiths

Serving Wilson County Over 50 Years

WILSON, N. C.

Compliments of

Wilson-Carolina Theatres

"The Student's Friend"

WILSON, N. C.

T. W. COBB

Furniture and Funeral Directors

Phone 5411

ELM CITY, N. C.

M. A. BATCHELOR AND CO.

SHARPESBURG, N. C.

Groceries, Meats, and High Grade
Coals

THE DANIEL COMPANY

"Your Farm Machinery &
Supply Store"

Phone 2748 Rocky Mount, N. C.

J. I. Case Farm Machinery—Purina Feeds

G. E. Appliances

L. S. FARMER

GENERAL MERCHANDISE

Phone 5511 Elm City, N. C.

E. V. BRASWELL CO.

Dealers in

Coal—Building Supplies—Fuel Oil

Dupont Paints

Phone 5211 Elm City, N. C.

**Growers Co-operative
Warehouse, Inc.**

For The Sale Of Leaf Tobacco

WILSON

Phone 5097

Radio Service Shop

WALTER MEARS

G. E. Radios and The Best in
Radio Repairs

112 S. Washington St.

Rocky Mt.

Phone 870

Compliments of

**DICK'S
ELECTRICAL CO.**

WILSON, N. C.

Compliments of

BARSHAY'S LADIES SHOP

WILSON, N. C.

**STEDMAN STORES
COMPANY**

"Your Neighborhood Grocery
Since 1923"

GROCERIES AND MEATS

Elm City, N. C.

Phone 5161

TOM LANGLEY, Manager



Sales and Service



**ELM CITY MOTOR
COMPANY**

Highway 301 ELM CITY, N. C.

Phone 5351

Compliments of

**FENNER'S
WAREHOUSE**

ROCKY MOUNT, N. C.

TOM WATSON'S GARAGE

Phone 4491 Elm City, N. C.

"Auto Repair, Acetylene Welding"

Compliments of

J. LLOYD SHARPE

MERCHANT—FARMER

ELM CITY, N. C.

Shop and Save With
The Thrifty At

BELK-TYLER'S

ROCKY MOUNT, N. C.

*Eastern Carolina's Shopping
Center For The Entire Family*

GEORGE S. STANCIL & CO.

GENERAL MERCHANDISE

"Better Buys For Better Living"

TOWN CREEK

Phone 5125

Meet You
At

THE CREAMERY

WILSON, N. C.

THE COFFEE SHOP

Home Cooking

Steaks, Seafoods, Barbecue, Etc.

"Welcome Teenagers"

ELM CITY, N. C.

SERVICE GROCERY

Choice of Meats & Groceries

Fruits, Vegetables, & Seafoods

Five Points WILSON, N. C.

EDGAR NORRIS

Shoes For The Family
At

CANNON SHOE STORE

200 S. West Main Street

ROCKY MOUNT, N. C.



BRANCH BANK & TRUST COMPANY

Departments

COMMERCIAL—SAVINGS—TRUST—BONDS—INSURANCE

Sound Banking and Trust Service

Member of F. D. I. C.

ELM CITY, N. C.

G. C. COBB & SON

GENERAL MERCHANDISE

Farm Supplies—Fertilizers

ELM CITY, N. C.

There's No Time Like The Present
To Make Someone a Present of Time

DENNY'S JEWELERS

*The House of Nationally Advertised
Merchandise*

108 W. Nash St.

WILSON, N. C.

BRIDGERS PAINT & WALLPAPER CO.

Paint, Wallpaper, Venetian Blinds, Artist Supplies

"Make Your Paint Problems Our Business"

125 S. Tarboro St.

Phone 4428

WILSON, N. C.

C. A. "BUCK" BRIDGERS, Owner

**Joyner's Funeral
Home**

Ambulance Service

107 N. Pine St. Phone 3134

WILSON, N. C.

HEILIG-MEYERS

"For Wise Buyers"

+

WILSON, N. C.

CITY GROCERY

WOODROW W. WELLS, *Prop.*

**Meats, Fruits, Vegetables &
Frozen Foods**

ELM CITY, N. C. Phone 5391

Jo-Ann Shoppe

Nash St. WILSON, N. C.

*"Young Miss & Ladies'
Ready-To-Wear"*

Outfits For Any Occasion
Sizes 9 to 44

I. W. ROSE DRUG CO

Phones 15 & 16

ROCKY MOUNT, N. C.

Complete Prescription Service

"TODAY'S NEWS TODAY"

THE EVENING TELEGRAM

THE SUNDAY TELEGRAM

ROCKY MOUNT, N. C.

T. S. WEAVER

**MARKET AND
GENERAL MERCHANDISE**

EASONBURG, N. C.

WHALEY FURNITURE CO.

Main At Hill Street

"Where Quality and Prices Meet"

ROCKY MOUNT, N. C.

Complete Home Furnishings

**Authorized Dealer For Hotpoint
Electrical Appliances**

W. B. DOLES

Heavy and Fancy Groceries

Fresh Meats

Phone 5491 ELM CITY, N. C.

DANIEL'S, INC.

*The Shopping Center
For Women and Junior Misses*

108 S. Main St.

ROCKY MOUNT, N. C.

T. B. WINSTEAD

Nationally Known Radio and
Electrical Appliances

26 Years Experience Helps Me To Give
You The Best In Service

"If It's Electrical I Have It Or Can
Get It For You"

Phone 5206 ELM CITY, N. C.

ELM CITY PHARMACY

MARVIN L. DAVIS, *Owner*

Your REXALL Drug Store

Meet Your Friends At Our Soda
Fountain

Cara Nome—Max Factor

Parker 21 & 51

Whiteman's—Pangburns

Compliments of

HUNTS

WILSON, N. C.



"Correct Merchandise At Low Prices"

"Opposite The Post Office"

WILSON, N. C.

BRASWELL'S SPORT SHOP

Complete Line of
SPORTS EQUIPMENT

137 Nash Street Phone 394-W

ROCKY MOUNT, N. C.

Compliments of

J. B. BATTS ROOFING CO.

Anything In
ROOFING AND SHEET METAL
WORK

WILSON, N. C.

W. C. REID & CO.

"The Music Center"

RECORDS—RADIOS—PIANOS

"REID'S—Whenever You Think Of Music"

ROCKY MOUNT, N. C.

GENERAL SUPPLY STORE

and

Elm City Gin

ALTON SHARPE, *Prop.*

Elm City, N. C.

Compliments of

QUALITY BAKERY

117 S. Goldsboro St.

WILSON, N. C.

Smith's Meat Curing
Sausage Service

ELM CITY, N. C. Phone 5146

*"Ask For Smith's Home Made
Sausage At Your Grocery"*

BE THRIFTY

*Buy Mutual Auto and
Fire Insurance*

Bank The Savings

WILTON H. PRIDGEN, *Agt.*

Compliments of

A FRIEND

The GEORGIAN ROOM

Gold Professional Building

WILSON, N. C.

Women's Wearing Apparel

Garner's Grocery

"Where The Best Sells For Less"

C. FLOYD GARNER, *Owner*

Meats—Fruits—Vegetables

Phone 2581

Elm City, N. C.

JAMES E. WINSTEAD

ESSO PRODUCTS

Phone 5151

ELM CITY, N. C.

Compliments of

FAULKNER NEON

Serving North Carolina Since 1937

WILSON, N. C.

LITTLEJOHN FAULKNER, *Pres.*

**GAY'S FUNERAL
HOME**

**UNDERTAKERS—EMBALMERS
AMBULANCE SERVICE**

Telephone Day and Night 6634

120 S. Howard St.

ROCKY MOUNT, N. C.

Em-Jay Sporting Goods Co.

106 South Tarboro Street

WILSON, N. C.



MacGregor—Goldsmith & Spalding

Distributors

Compliments of

*Lucille's Dress
Shop*

219 E. Nash St.

WILSON, N. C.

PARKER'S BAR-B-Q

**BARBECUE
FRIED CHICKEN
STEAKS**

Highway 301 South

WILSON, N. C.

*Service Laundry
& Dry Cleaners*

*"Make Our Phone Line Your
Clothes Line"*

Five Points WILSON, N. C.

Phone 3591

Shik Billiard Parlor

Phone 5100

133 S. Tarboro St.

WILSON, N. C.

"That's Where All The Sports Meet"

Compliments of

**WAINWRIGHT'S
WAREHOUSE**

WILSON, N. C.



Represented By

SAM R. WILLIAMS

Compliments of

**Johnson Furniture
Company**

WILSON, N. C.

WILSON DAILY TIMES

Wilson County Newspaper



"Evening Hours Are Reading Hours"

Compliments of
MOSS AND CO., INC.

We Treat People Right

134 S. Tarboro St.

WILSON, N. C.

**WILLIAMS LUMBER
COMPANY**

Lumber and Building Supplies

*"We Sell Everything To Build
Anything"*

WILSON

Call 2222

**For Better Service and Higher
Prices Sell At
SMITH'S NO. 1 & NO. 2**

ROCKY MOUNT, N. C.

We Appreciate Your Business

JIMMIE SMITH, *Owner & Operator*

There Are Reasons—Try Us

Compliments of
SOUTHERN DAIRIES

WILSON, N. C.

*Sealtest Ice Cream and Dairy
Products*

Phones 2134—2135

G. G. JACKSON

**Livestock Feeds, Fertilizers, Barn
Flues, Farm Supplies and Groceries
Hardware, Paint, Building Supplies**

Phone 5136

ELM CITY, N. C.

Compliments of

**IDEAL GAS &
APPLIANCES**

Phone 5327

ROCKY MOUNT, N. C.

GARDNER'S VELVET

Ice Cream and Milk

Phone 3056

WILSON, N. C.

We Service What We Sell

T. T. THORNE

MAYTAG APPLIANCES

Phone 2251

ELM CITY, N. C.

HUNT FUNERAL
HOME

WILSON, N. C.

Dial 3148-3149

AMBULANCE
SERVICE

STANTONSBURG, N. C.

Dial 2381

WILSON COUNTY MUTUAL BURIAL ASSOCIATION

Compliments of

A FRIEND

Compliments of

Exclusive Cleaners

Dial 5105 or 5367

WILSON, N. C.

NATIONAL BANK OF WILSON

MEMBER FEDERAL DEPOSIT INSURANCE CORP.

113 East Nash Street

WILSON, N. C.

BEST WISHES

Carolina Laundry & Cleaners, Inc.

Sanitone Cleaning

WILSON, N. C.

M. I. BOYKIN, Jr.

General Contractor

Dial 4935

WILSON, N. C.

DIXON
DRY CLEANERS

ELM CITY, N. C.

Phone 5321

"Quality carries on"

BARNES-HARRELL CO.



Wilson, N. C.



Autographs

Autographs





WILSON COUNTY PUBLIC LIBRARY



3 9939 00300 9762

414
OBSERVER PRINTING HOUS.
CHALLOTTE
NO. TH. CAROLINA
KINGSBART