

THE BEAR TRAP

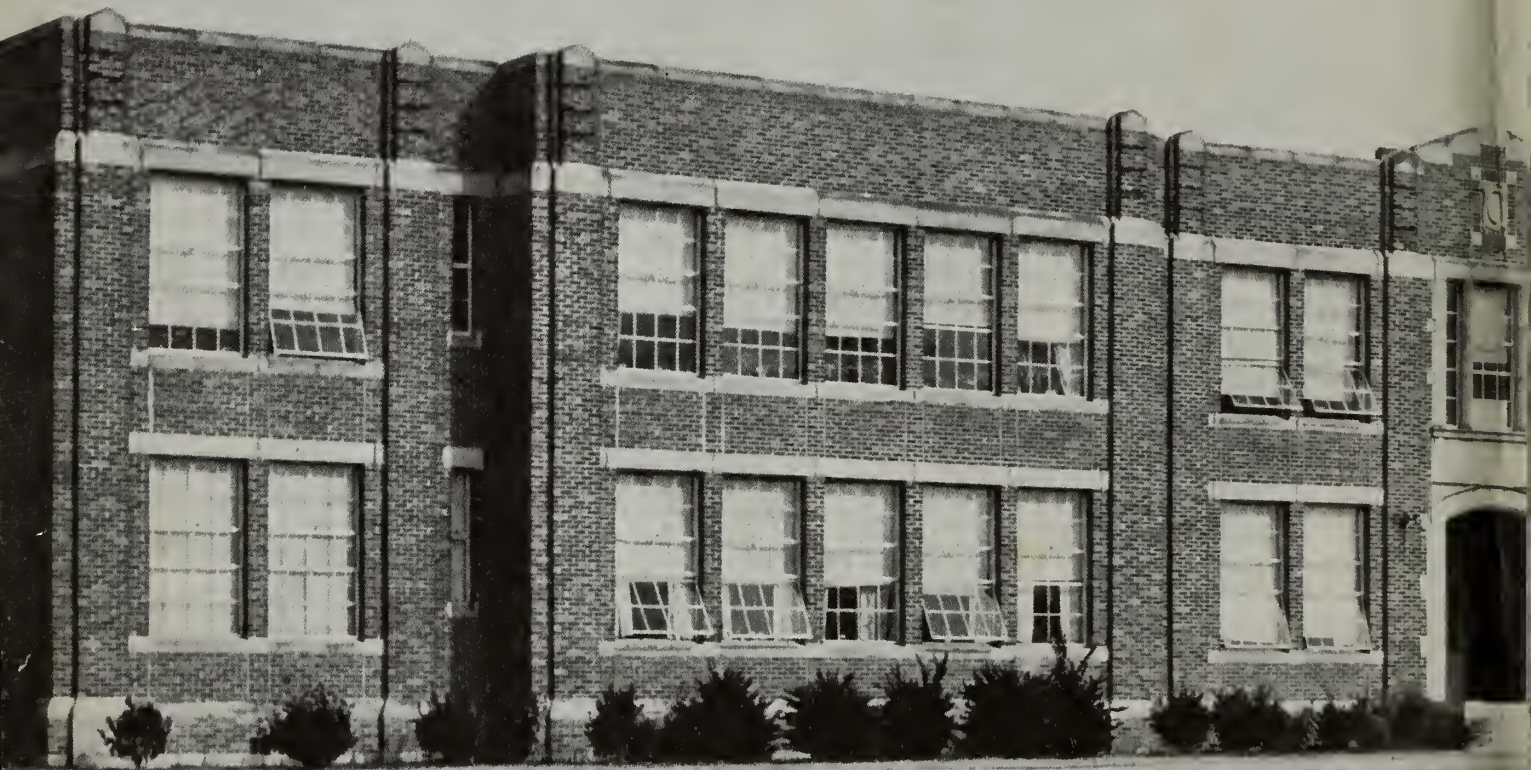



Wilson County Public Library  
Madison City Branch

Mrs. Louise G. Hinsteed





Digitized by the Internet Archive  
in 2013

<http://archive.org/details/beartrap19571957elmc>



BEAR  
TRAP

1957

Published by  
THE SENIOR CLASS  
of  
ELM CITY HIGH SCHOOL

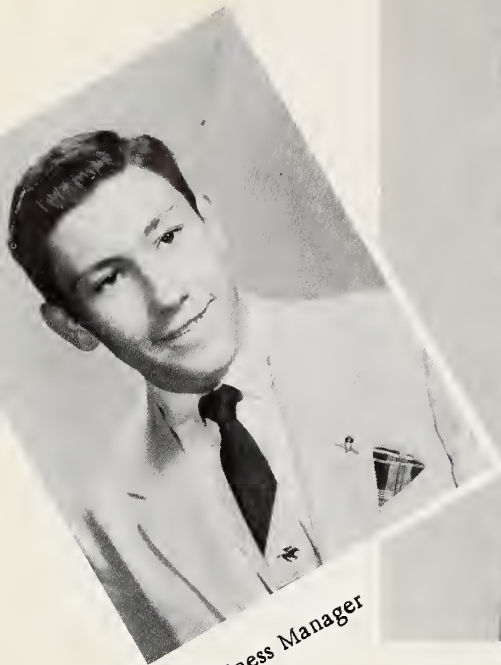

Business Manager



Editor



Assistant Editor

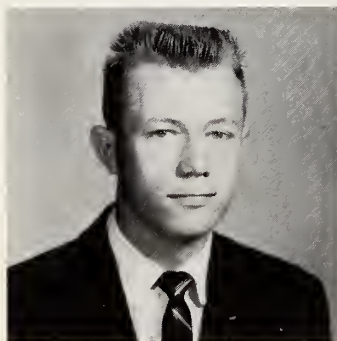

Assistant Business Manager

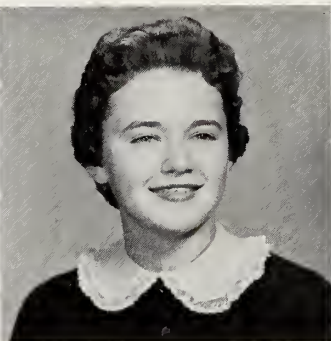

Circulation Manager



Typist



Art Editor



Sports Editor



Assistant Circulation Manager



Assistant Typist



Assistant Art Editor



Annual Sponsor



Junior Member

# Contents



**A** *Advertisers*

  
**O** *rganizations*

  
**A** *thletics*

  
**F** *reshmen*

  
**A** *ctivities*

  
**J** *uniors*

  
**S** *ophomores*

  
**S** *eniors*

  
**F** *avorites*



This dedication is but a very small token of our heartfelt appreciation for the wonderful understanding, guidance, and time that you have given to us.

It is with this feeling of appreciation that we dedicate this 1957 edition of the BEAR TRAP to you, Mrs. Jean T. Tant.





MR. P. T. FUGATE  
 Superintendent  
 Elm City Graded Schools  
 Roanoke College; A. B.  
 Columbia University Graduate Study  
 U. N. C. Graduate Study



MRS. JUNE M. GLOVER  
 Hardbarger's Business College  
 Secretarial Certificate  
 Secretary

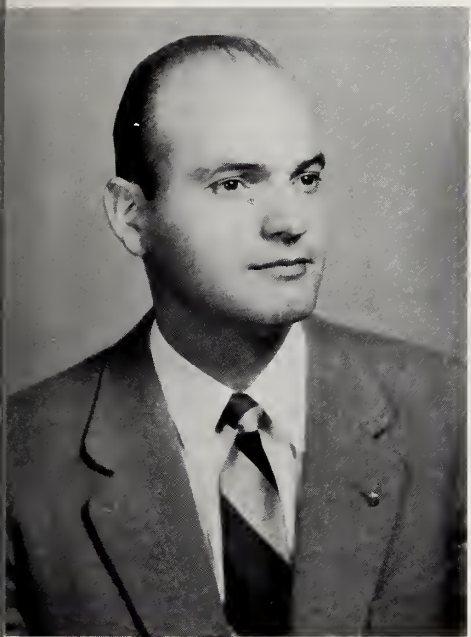

MR. J. T. ODOM, Principal  
 U. N. C., A. B., M. A.  
 E. C. C., Graduate Study  
 Social Studies  
 Physical Education  
 Coach



First row: Dr. Robert Putney, Jr., Mr. Roy Williams, Mr. William Sharpe, Sr., Mr. Karl Bailey. Second row: Mr. P. T. Fugate, Mr. Walter Dunn, Mr. William Barnes, Mr. Norris Barnes, Mr. Clyde Whitehead, Mr. J. M. Braswell, Sr.

# Faculty



MISS CLARA BASS  
A. C. C., A. B.  
French, Social Studies

MR. C. L. BATTEN  
N. C. State, B. S., M. A.  
Agriculture

MRS. SADIE BRASWELL  
Duke, A. B.  
Mathematics

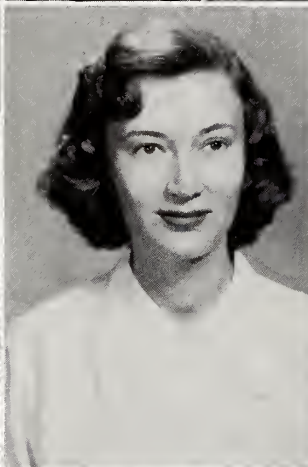

MRS. RUTH J. DAVIS  
Converse, A. B.  
U. N. C. Library School  
B. S. in L. A.  
French, English, Library

MRS. EDNA FLETCHER  
E. C. C., A. B.  
French, Social Studies

MR. F. W. JURAN  
E. C. C., B. S.  
Science



MISS MARIE SAWYER  
W. C. U. N. C., B. S.  
Secretarial Administration

MRS. JEAN J. TANT  
E. C. C., B. S.  
English

MRS. MYRA E. WHITLEY  
E. C. C., A. B.  
English



MRS. LOUISE G. WINSTEAD  
W. C. U. N. C., B. S.  
Music

MISS LUCILLE WRIGHT  
E. C. C., A. B.  
Home Economics



*eniors*

SENIOR OFFICERS

President - - - - - WILLARD PRIDGEN

Vice President - - - - - PEGGY JENKINS

Secretary - - - - - RUTH UPCHURCH

Treasurer - - - - - HOMER ROBBINS



KATIE ANN BATTS  
"Kitty"

"All's fair in love and war."  
Safety Patrol 1, 2; Bear Trap Staff 4;  
Chorus 1, 2, 3, 4.

CLASS MOTTO  
"I will study and learn;  
Perhaps, my chance will come."

CLASS FLOWER  
Blue Forget-Me-Nots

CLASS COLORS  
Blue and white



LOIS ANN BOYETTE  
"Dane"

"I hate scarce smiles; I love laughing."  
Transferred from Roanoke, Virginia,  
2; Chorus 1, 2, 3, 4; FHA 1, 4, Officer  
4; Student Council 2, 3, 4; Safety  
Patrol 2, 3, 4; Superlative 4; Senior  
Play 4; Class Officer 2; Basketball  
1; Cheerleader 4; Bear Trap Staff 4.

CHARLIE FRANCIS DAVIS

"Shorty"

"In every good man, there is some bad; in every bad man, there is some good."

FFA 1, 2, 3, 4; Baseball 1, 2, 3, 4; Football 1, 4, Co-Captain 4; Superlative 4.



JANET DAVIS

"Red"

"Love is the key to happiness; hate is the key to destruction."

Chorus 1, 2, 3, 4; Safety Patrol 3, 4; Beta Club 3, 4; Class Officer 3; Superlative 4; Bear Trap Staff 4.

DORIS SUSANNE DAVIS

"Susie"

"All things come around to him who will but wait."

Chorus 1, 2, 3, 4; Safety Patrol 1, 2, 3, 4; FHA 1, 2, 4; Student Council 2; Class Officer 1; Superlative 4.



SYLVIA ANN DAVIS

"Tinker"

"Love gives itself, but is not bought."

Chorus 1, 2, 3, 4; FHA 1, 2, 3, 4; 4-H 2, 3; FHA Sextette 3, 4; School Sextette, Junior and Senior Committee 3; Rep. for Miss Merry Christmas 4.

WILLIE RAY DAWES

"La La"

"Eat, drink, and be merry; tomorrow you might be married."

Chorus 3, 4; Football 4; Senior Play 4; Class Officer 3; Bus Driver 3.

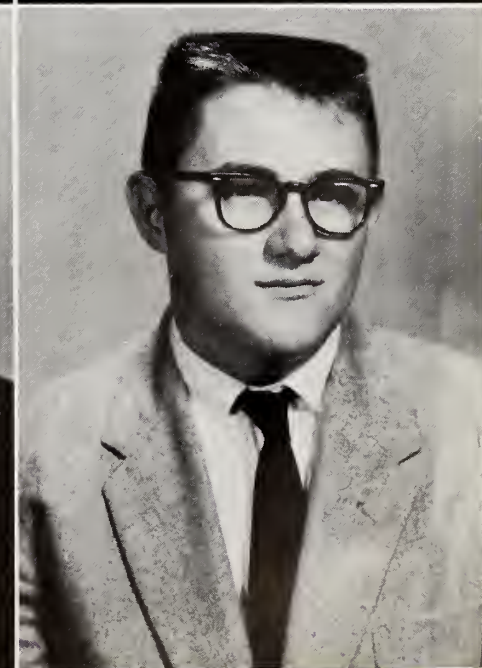

ELMA SPEIGHT FARMER

"Speight"

"Just because you make low grades doesn't mean you're dumb."

FFA 1, 2, 3, 4; Bus Driver 2; Chorus 1, 2; Band 1; Key Club 4; Football 2, 3.

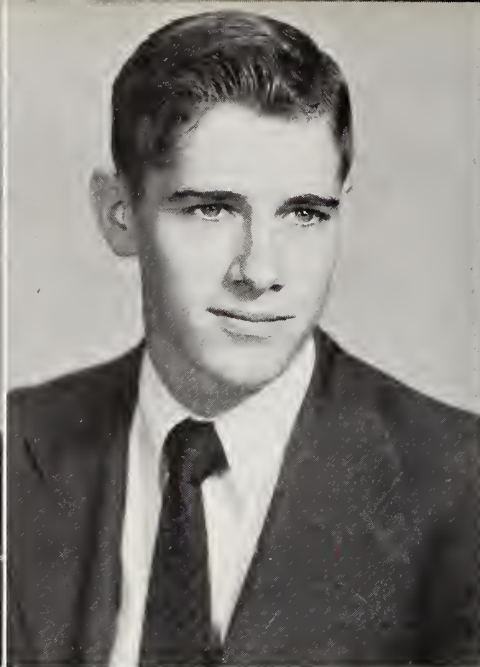

JOYCE ELOISE FARMER

"Jo"

"Life can be wonderful if you want to make it that way."  
Chorus 1, 2, 3, 4; FHA 1, 4; Student Council 1; Safety Patrol 1, 2.

WILLIS RUFFIN FARMER

"Will"

"Let the world spin."  
FFA 1, 2, 3, 4.

PATSY MAE FLEMING

"Pat"

"To forget a wrong is the best revenge."

Beta Club 3, 4; Student Council 1, 2, 3, 4; Class Officer 1, 2, 3; Superlative 4; Senior Play 4; Chorus 1, 2, 3, 4; Basketball 1, 2, 3, 4; Bear Trap Staff 4; Marshal 3; Safety Patrol 1, 2, 3, 4; Band 1, 2, 3, 4; Ensemble 1; 4-H 1; Choral Festival 3.



SUSAN CORNELIUS GARNER

"Susie"

"The greatest comfort - The knowledge that you have done your work well."

Class Officer 1, 2; Student Council 1; Beta Club 3, 4, Officer 4; Chorus 1, 2, 3, 4; Basketball 1, 2, 3, 4; FHA 1, 2, 3; Bear Trap Staff 3, 4; Safety Patrol 1, 2, 3, 4; Marshal 3; Girls' State 3; Superlative 4; Senior Play 4.

MELVIN LUVERN GARRETT

"Melvin"

"Leave your blood to the Red Cross; not on the highway."  
Bus Driver 3, 4; Chorus 1; FFA 1, 2, 3, 4.

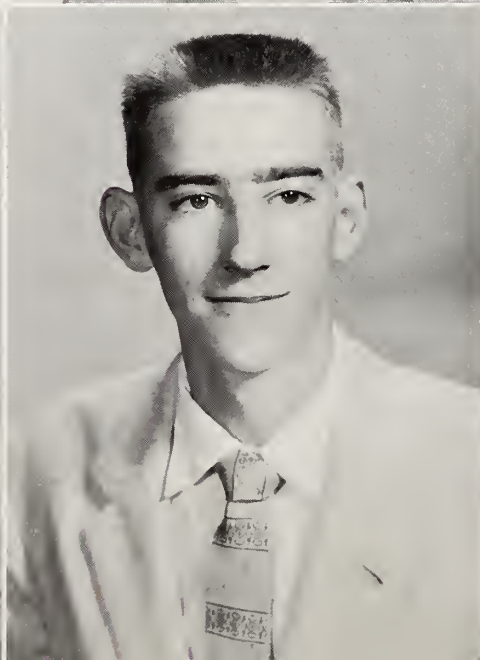
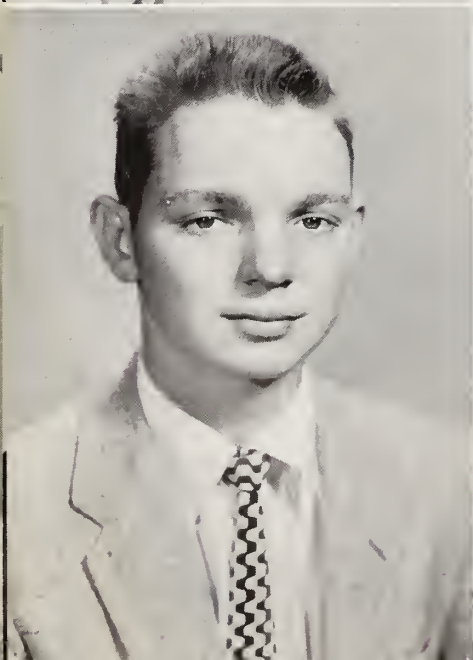

RONALD DOUGLAS HOOKS

"Space Goof"

"A winner never quits; a quitter never wins."  
Bus Driver 3, 4; FFA 1, 2; Superlative 4.

BERRY JUNE JACKSON

"Stonewall"

"He who walketh in the presence  
of the Lord shall not walk alone."  
FFA 1, 2, 3, 4; Baseball 3, 4.

PEGGY ANN JENKINS

"Peg"

"To grow and know what one is  
growing toward - that is the  
source of all strength and confi-  
dence in life."

Class Officer 3, 4; Student Coun-  
cil 2; Band 1, 2, 3; Chorus 1, 2, 3,  
4; Bear Trap Staff 4; Marshal 3;  
Superlative 4.

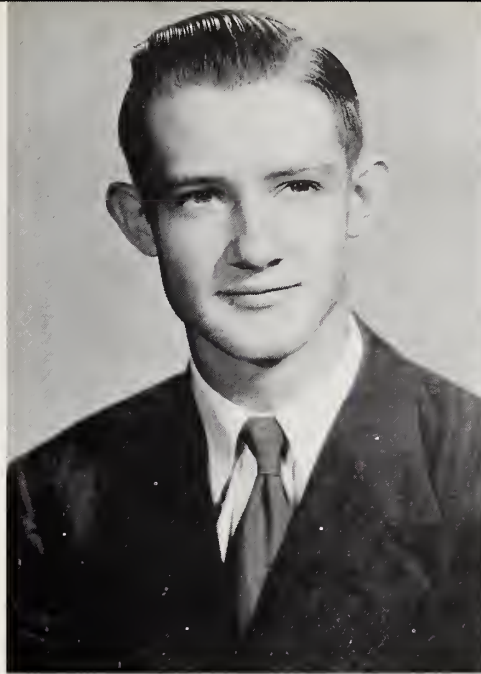

EVELYN DORIS JONES

"Doris"

"To be of use in the world is the  
only way to be happy."  
FHA 1.

LUCY CLYDE PAGE

"Lucy"

"A loving heart is the truest wis-  
dom."

Band 1, 2, 3; Chorus 1, 2, 3, 4.



MARY ELIZABETH PAGE

"Mary"

"The only reward of virtue is  
virtue, the only way to have a  
friend is to be one."

Band 1, 2, 3, 4; Chorus 1, 2, 3, 4;  
Student Council 1; Safety Patrol  
1, 2; Class Officer 1, 2.

GEORGE ELTON PARKER

"Pud"

"A man is no bigger than the girl  
he marries."

Chorus 2, 3, 4; FFA 1, 2, 3, 4; Foot-  
ball 1.

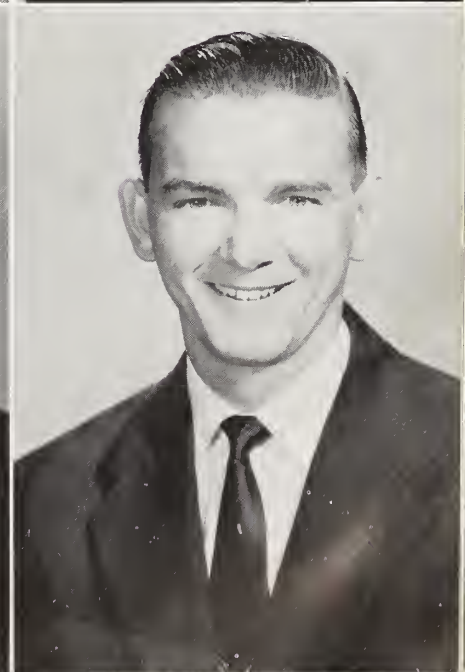

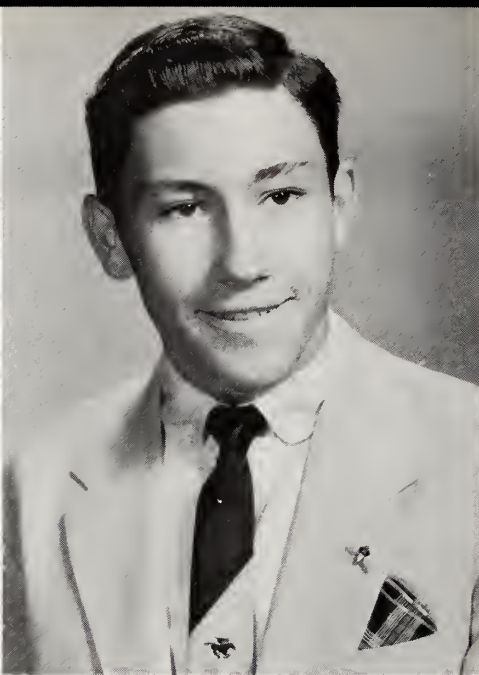

JASPER LEE PRIDGEN

"Harry"

"Do to others before they do to you."

Football 1.

WILLARD PRIDGEN

"Willard"

"When a person becomes satisfied with himself, he ceases to grow."

Chorus 1, 2, 3, 4; FFA 1, 2; Beta Club 3, 4, Officer 4, Vice President; Key Club 3, 4, Officer 4, Treasurer; Annual Staff 4; Superlative 4; Marshal 3; Class Officer 4, President; Senior Play 4.



THADIE HOMER ROBBINS

"Lefty"

"The higher the odds the harder I'll try."

Baseball 1, 2, 3, 4; Basketball 1, Manager 2; Class Officer 3, 4; Superlative 4; FFA 1, 2, 4; Student Council 4; Senior Play 4; Bus Driver 3.

FLORENCE JEAN ROBBINS

"Jean"

"School days are happy days."

Basketball 1, 2, 3, 4; FHA 1; Safety Patrol 1, 2, 3; Chorus 1, 2, 3, 4.

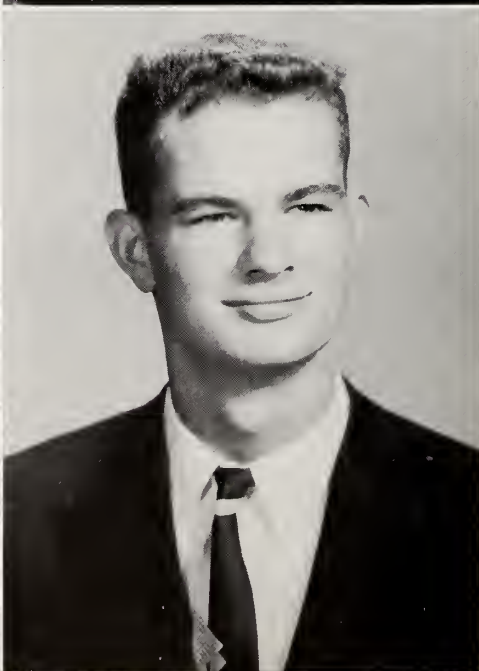
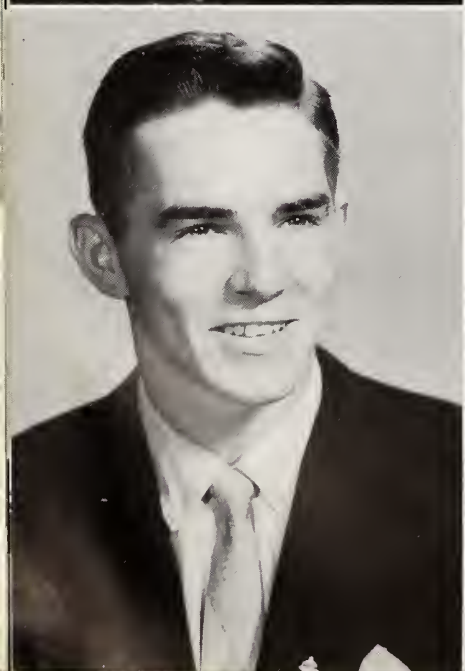

JACKSON THEODORE SHARPE

"Jack"

"A wise man knows more than he tells - A fool tells more than he knows."

Bus Driver 4; Student Council 1, 2, 3, 4; Key Club 2, 3, 4; Chorus 1; FFA 1, 2, 4; Superlative 4.

WILLIAM JOE SMITH

"Smitty"

"Let us thank God and be content with what we have."

FFA 1, 2, 3, 4; Chorus 1, 2; Bus Driver 4; Library Club 3, 4; Superlative 4.



WILLIAM DEWARD STRICKLAND

"Billy"

"Do unto others as you would want them to do unto you."

FFA 1, 2, 3, Officer 1, 2, 3; Student Council 1; Bear Trap Staff 4; Superlative 4; Chorus 1, 2, 3, 4; Basketball 1, 2, 3, 4; Baseball 2, 4; Football 4; Key Club 3, 4, President 4; Safety Patrol 1, 2, 3, 4; Senior Play 4.



EMMA RUTH UPCHURCH

"Ruth"

"Love is the key to happiness."

Safety Patrol 1, 2, 3, 4; Class Officer 2, 3, 4; Bear Trap Staff 4; Chorus 1, 2; Marshal 3; Student Council 1; Superlative 4.

CHARLES ALTON VIVERETTE

"Charlie"

"Youth is a blunder; manhood a struggle; old age a regret."

Bus Driver 3, 4; Beta Club 3, 4; Superlative 4; Senior Play 4; FFA 1, 2, 3, 4, Officer 1, 2; Safety Patrol 1, 2, 3, 4; Class Officer 1.

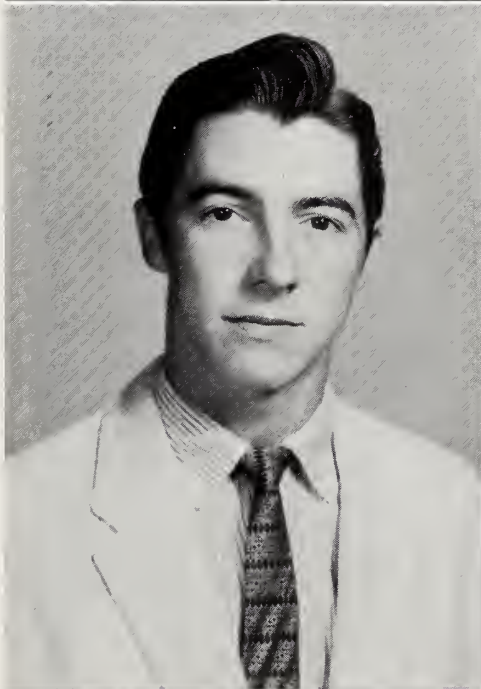

MARGARET JEANNETTE WATSON

"Jet"

"For God so loved the world that he gave his only begotten Son, that whosoever believeth in Him should not perish, but have everlasting life."

Band 1, 2, 3; Chorus 1, 2, 3, 4; Sextette 4; Senior Play 4; 4-H 1; Safety Patrol 1, 2, 3.



DORIS NELL WEBB

"Dot"

"Nothing is impossible to a willing mind."

FHA 1, 2; Chorus 1, 2, 3, 4; Safety Patrol 1, 2, 3; 4-H Club 1.

CLEO ELIZABETH WHITEHEAD

"Pee Wee"

"Always look before you leap."

Chorus 1, 2, 3, 4; FHA 1, 2; Safety Patrol 1, 2, 3.

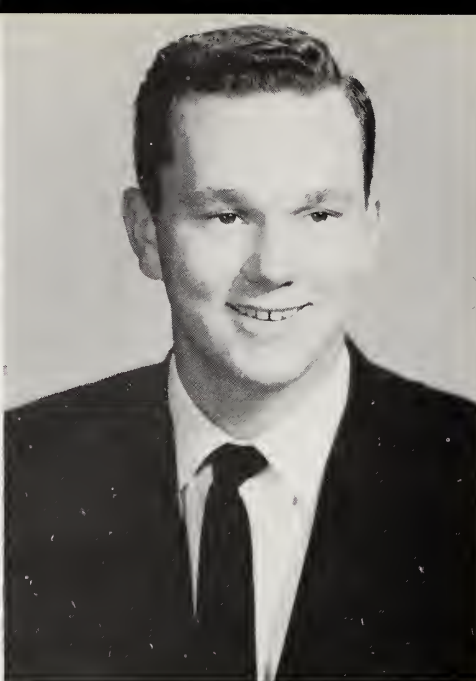

NANCY JO WHITEHEAD

"Bevo"

"Be a good loser as well as a good winner."

Beta Club 3, 4, Officer 4; Class Officer 1, 2, 3; Student Council 1, 2, 3; Superlative 4; Bear Trap Staff 4; Chorus 1, 2, 3, 4; Band 1, 2, 3, 4; Majorette 1, 2, 3, 4; Cheerleader 1; Marshal 3; Safety Patrol 1, 2, 3, 4; Senior Play 4; Basketball 1, 2, 3, 4, Co-captain 3, 4.

GEORGE VERNON WILLIAMS

"Bernie"

"A man never stands so straight as when he stoops to help someone."

Bus Driver 4; Chorus 1, 2, 3, 4; FFA 1, 2; Superlative 4.

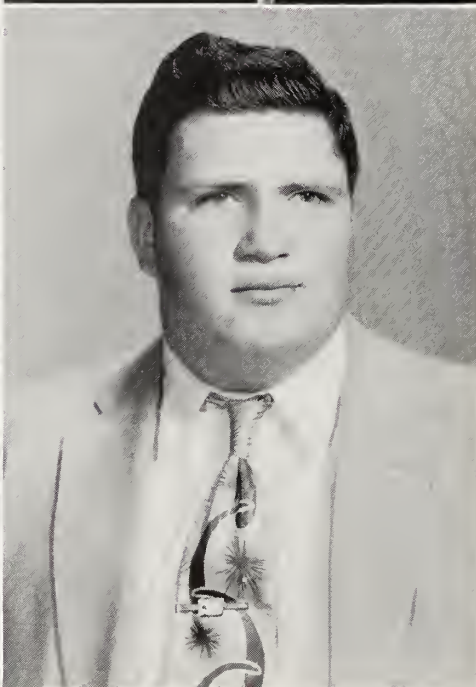

PATRICIA JOYCE WINSTEAD

"Joycee"

"Every man's life is a fairy tale written by God's fingers."

Class officer 1, 2; FHA 1, 2, 3, Officer 2, 3; Chorus 1, 2, 3, 4; Student Council 2; Safety Patrol 1, 2, 3, 4; 4-H 1; Superlative 4; Sextette 3, 4; Bear Trap Staff 4; Band 1, 2, 3, 4, Officer 3; Girls' State 3; Senior Play 4; Chorus Festival 2.

JOSEPH ELIJAH WOOD

"Wood"

"Better late than never."

FFA 1, 2; Bus Driver 3, 4.



LAWRENCE WASHINGTON

FARMER

"L. W. "

# Senior Class History



Ancient year of 1945... strange little figures creeping toward the doors of learning... who?... first members of the noble CLASS OF '57... learning lots... a-e-i-o-u...  $2 + 2 = 4$ ... spelling and arithmetic matches... assembly programs... holding hands (big stuff)... favorite class, recess... curls and crew cuts... love affairs... finally...

First day in E. C. H. S... classmates from Sharpsburg... fantastic ideals scaring us half to death... no more long recesses... clubs entering our lives... gaining confidence... girls chasing boys in patio... specializing in being heard... FRESHMEN!... subjects getting harder... girls serving at prom... love affairs... breakups!... Joyce Winstead and Jimmy Lindsey leading us as presidents... weiner roast at Recreation Park in Wilson... SOPHOMORES!... biology, bugs, frogs, ugh!... romance... going steady... living for Friday nights... Billy Luper leading us as president... weiner roast again... JUNIORS!... ordering and exchanging of class rings... concession stand... money of our own... class meetings... Pat Fleming, president... professional talks... dungarees and work for decorating... success... compliments... fabulous prom, "The Gay 90's"... sweet flowers... girls in swirling skirts, boys in uncomfortable dinner jackets... seven tapped for Beta Club... Student Council election... class picnic at Rocky Mount... burnt weiners... movie... Susan Garner and Joyce Winstead representing us at Girls' State... marshals... SENIORS! OH, HAPPY DAY!... football season... president, Willard Pridgen... election of annual staff with Susan Garner as editor-in-chief... begging and selling subscriptions proved us to be top salesmen of E. C. H. S... scrimping and planning for trip to Washington and New York... selecting superlatives... Senior Play, "Aunt Samantha Rules the Roast"... success... class colors, blue and white... class flower, blue-forget-me-not... Sylvia Davis, "Miss Merry Christmas"... ordering and exchanging calling cards... Leadership in E. C. H. S... Student Council... Class... Key Club... Beta Club... Chorus... Band... F. F. A... F. H. A... Library... Annual... 4-H... Bus Drivers... Majorettes... Cheerleaders... football... basketball... baseball... Juniors give us lovely prom... Skip-a-way, wonderful... loads of fun... too near end of school... commencement... class night... GRADUATION... sad day in E. C. H. S... class remembering motto, "I will study and learn; perhaps, my chance will come."

Peggy Jenkins  
Historian

Last week I decided to take a trip to the moon in my new rocket ship. So I packed up and within minutes I was at my far away destination. While there I decided to take a look on earth and see what my classmates were doing. From my window, I could see a huge building taking shape as I sat thoughtfully before the fire. Watching the building rise higher into the sky, I saw it as an individual, created from a plan. I closed my eyes and thought of this building in comparison with lives - the lives of my classmates who will soon graduate from Elm City High School. I thought of each of them as a building - an individual - and of Elm City school and its teachers as the plan which has worked to shape each of their lives for the past twelve years. I began to wonder what each of them would do with the knowledge they had acquired at school, just how they would fit into the pattern of life?

My thoughts seemed to open a door to the future, and I could see clearly what fate held in store for them.

Suddenly, I stood inside a beautiful hospital where Joyce Winstead was receiving a plaque for her outstanding work in cerebral palsy. Down a corridor hurried Jeannette Watson, who is now supervisor of nurses.

This scene faded and before me I could see the huge DuPont Plant. As the shift changed and the men came out I recognized Willard Pridgen, who is now one of DuPont's leading chemical engineers.

The DuPont Plant vanished and I found myself before a very modern television station. Entering, I immediately recognized Joe Smith and J. E. Wood. They can now be seen on CBS Television starring in the Hillbilly Hit Parade. Hearing the constant tapping of a typewriter, I ventured into a large office and saw Peggy Jenkins and Janet Davis diligently typing. They were enjoying their jobs as typist and bookkeeper here.

Suddenly the sound of the typewriter died away and in its place came the beautiful voice of Sylvia Davis, soon to be Mrs. Robert Fulcher, who was rehearsing with Doris Webb.

As the station faded into the distance a large super market loomed ahead of me. The owner, Ronald Hooks, was busy helping Jean Robbins, Joyce Farmer, Cleo Whitehead, and Ruth Upchurch with their weekly shopping. Next door, I saw the Strickland Meat Packing Company owned by Billy Strickland, and the Esso-Standard Oil Company now being managed by Charlie Davis.

The station vanished and I stand at the airport watching the planes come in. Among the hurrying crowd I saw George Vernon Williams and Lucy Page. George is a pilot and Lucy is a stewardess with the Trans-World Airlines. Turning to go, I spied three well known personalities, Nancy Jo Whitehead, Susan Garner, and Patsy Fleming. Nancy is quite a successful model, and Patsy has just made a hit on Broadway, both having realized their ambitions. Susan, working her way to the top, is now heard weekly on "The Hit Parade."

Now as though a vision were appearing, after all the excitement and rush of the cities and airports, I saw Katie Batts working as a telephone operator, Willie Dawes and Melvin Garrett receiving trophies for auto racing, Elma Farmer working as foreman of the Atlantic Coastline Railroad, B. J. Jackson commanding the United States Army, Charles Viverette breaking all records of speed as an air force pilot ace, and Lois Boyette decorating the interior of Miss Wright's new home.

I opened my eyes and realized that the men had stopped work on the building next door. I must have dropped off to sleep - and yet I don't feel sleepy. Maybe fate was just letting me take a special peek into the future.

PROPHETESSES - Mary Page, Lois Boyette



*avorites*





*Cutest*

SYLVIA DAVIS

JACK SHARPE



*Best All-Around*

JANET DAVIS

WILLARD PRIDGEN



*Most Likely to Succeed*

SUSANNE DAVIS

RONALD HOOKS





*Most Talented*

PATSY FLEMING

GEORGE PARKER



*Most Athletic*

NANCY TO WHITFIELD

WILLIAMSON



*Most Popular*

LOIS BOYETTE

HOMER ROBBINS



*Best-Dressed*

RUTH UPCHURCH

BILLY STRICKLAND



*Most Dependable*

SUSAN GARNER

GEORGE WILLIAMS



*Most Studious*

PEGGY JENKINS

CHARLES VIVERETTE



*Most Courteous*

JOYCE WINSTEAD

JOE SMITH

# *Last Will and Testament*

We, the Senior Class of 1957 of the Elm City High School, being stable in mind after twelve years of tedious work, do hereby declare this our Last Will and Testament.

## ARTICLE I

To Mr. Fugate, our superintendent, and to Mr. Odom, our principal, we wish to show our thanks and appreciation for all the help and guidance which we never can repay.

## ARTICLE II

To our sponsor, Mrs. Jean Tant, goes our deepest appreciation for standing by us through two hard years.

To Mrs. Myra Whitley, our annual sponsor, go our many thanks.

## ARTICLE III

To the Juniors, we leave a hard but happy year ahead.

To the Sophomores, we leave our sympathy.

To the Freshmen, we feel sorry for you because you are the underclassmen.

## ARTICLE IV

To Mary Hill goes Lois Boyette's ability to skip school and get away with it.

Melvin Garrett, wishes to leave his two history books and school bus to Thomas Sessoms.

I, Pat Fleming, wish to leave my ability to hold the basketball in one hand and sling it from one court to the other to Jeannette Thorne.

Nancy Jo Whitehead wishes to leave all the things they wouldn't let her do to Brenda Owens.

Joyce Winstead leaves her love for classical music to Elnora Johnson.

Susan Garner leaves to Gerald Bailey the worry and grief of editing the annual.

Ruth Upchurch wishes to leave her good grades to her brother, Milton.

Homer Robbins would like to leave his love for baseball to all boys interested in baseball.

To Billie Jean Boyette and Mary Lina Hill will go Janet Davis's love for red hair.

Berry June Jackson leaves his great baseball ability to Fred Thorne.

Joe Smith leaves his long legs to Tommy Joyner.

Jean Robbins wishes to leave to her sister, Faye, her place on the basketball bench.

Charlie Davis's ability to skip school without getting caught goes to Gerald Bailey.

Joyce Farmer wishes to leave Margie Godwin her bookkeeping book.

Jack Sharpe just leaves happily.

I, Jasper Pridgen, leave to Milton Sharpe my ability to keep quiet.

Willard Pridgen leaves his hair to be distributed between Mr. Fugate and Mr. Odom.

Elma Farmer leaves his hopes for graduating to William Langley.

J. E. Wood leaves his weight to William Langley.

To Gail Barnes, Willie Ray Dawes leaves all the 100's he never made in geometry.

Charles Viverette leaves his love for general math to Frank Williford.

Peggy Jenkins leaves Elaine Flowers her 90 average.

Katie Batts wishes to leave her typing average to Grace Batts.

I, George Parker, leave my love for music to Alan White.

George Williams leaves his geometry book to Wilbur Johnson.

Lucy Page leaves her love for typing to Delores Harrell.

Ronald Hooks leaves his ability to keep out of Mr. Odom's way to anyone qualified.

I, Billy Strickland, leave to Fred Thorne my love for basketball.

Cleo Whitehead leaves to Peggy Joyner all those 95's she never made in shorthand.

Doris Webb wishes to leave her typing skill to Ann Webb.

To Rachel Thorne goes Sylvia Davis's tiny features.

Doris Jones leaves her seat in second year typing to Josephine Godwin.

Mary Page leaves her 90's in English to her brother, Melvin.

Jeannette Watson leaves her skill in Algebra to Susie Watson.

To Jeannette Thorne will go Susanne Davis's much loved cat cut.

We, the class of 1957, realizing that our school days are nearing an end, do hereby declare this our Last Will and Testament of the Elm City High School Senior Class in the year of our Lord, nineteen hundred and fifty-seven on this the twenty-eighth day of May.

Patsy Fleming, Nancy Jo Whitehead  
Testatrices





***uníors***



## Junior Officers



President  
BRENDA OWENS

Vice President  
PATSY FARMER

Secretary  
MARTHA GREENE

Treasurer  
GAIL BARNES

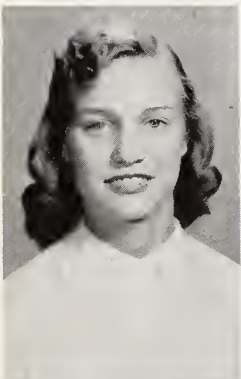

EARLINE ADAMS  
GEORGE AYERS  
GERALD BAILEY  
GAIL BARNES

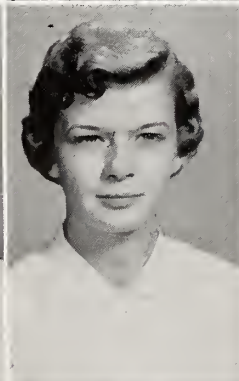
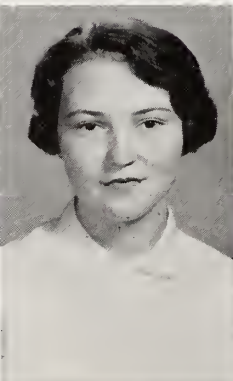
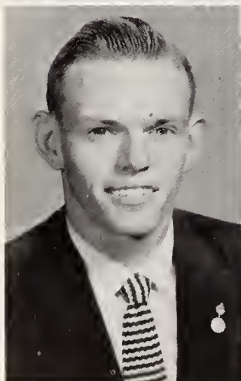

WOODY BARNES  
ADDIE GLYNN BATTs  
BILLIE JEAN BOYETTE  
YVONNE BULLOCK



JETTIE CAREY  
AUBREY COBB  
GENE DAVIS  
NORMA CAROL DAVIS

NANCY DOLES  
LLEWELLYN DUNN  
PATSY FARMER  
REBECCA FARMER

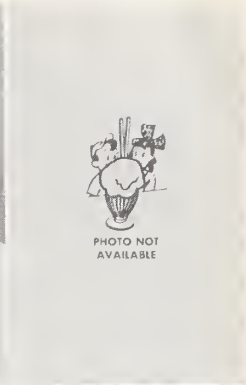
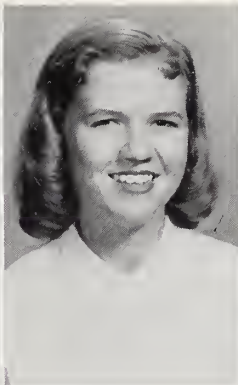

DERLINE FLOWERS  
GENE AUTRY FLOWERS  
TOMMY FLOWERS  
CLIFTON GARDNER

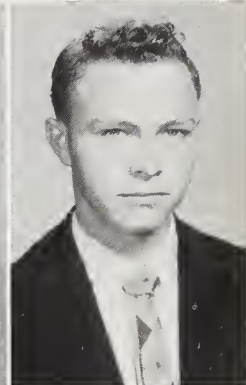
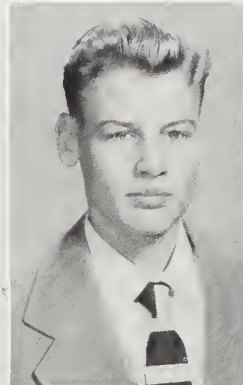
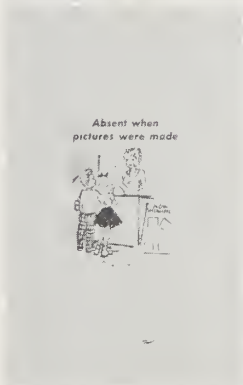

TOMMY GAY  
MARGIE GODWIN  
MARTHA GREENE  
DELORES HARRELL

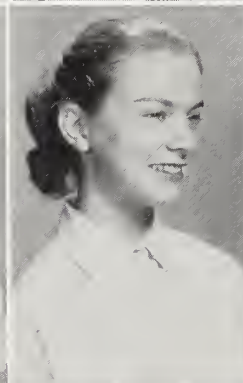

MARY LINA HILL  
J. P. HOLLAND  
REBECCA HUNT  
BOBBY JONES

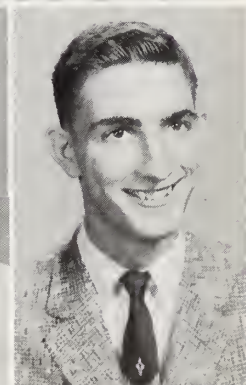
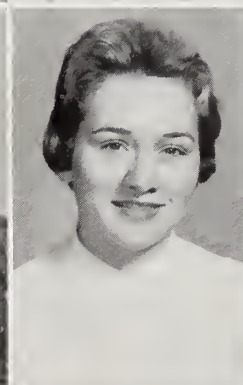
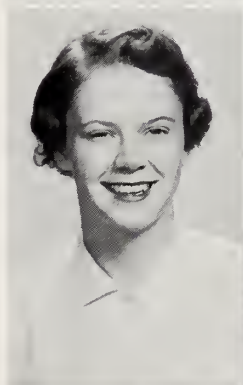

CARL LANGLEY  
MARVIN LANGLEY  
JOHNNY LANGLEY  
PATSY LANGLEY

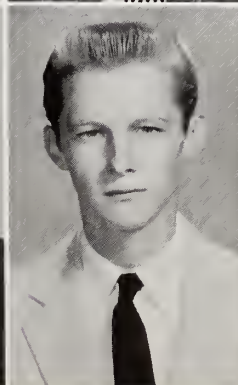
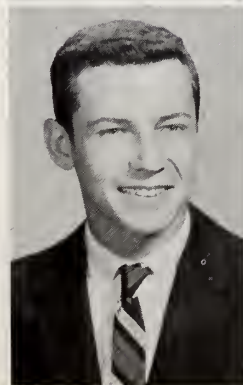



Sorry NO PHOTO



PHOTO NOT AVAILABLE

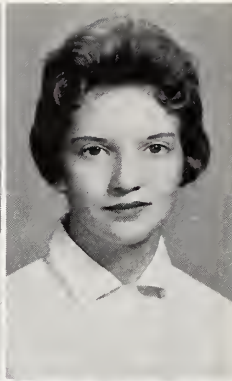
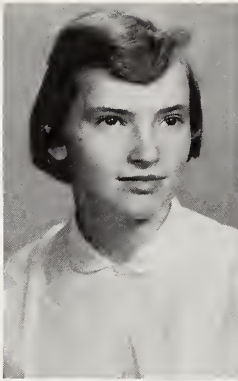

RUBY LANGLEY  
ETHEL MATTHEWS  
ALICE O'BRIANT  
BRENDA OWENS

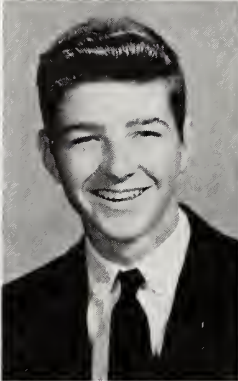
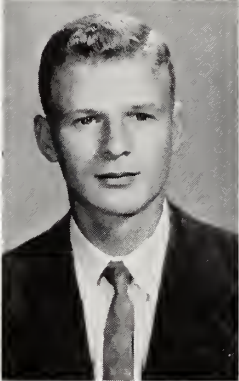
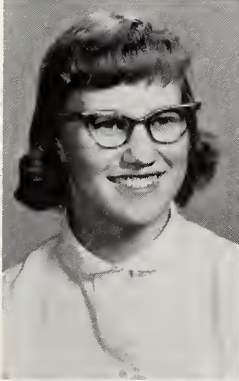

JUDY PETWAY  
BOBBY JOE PRIDGEN  
ROYCE QUINN  
NANCY RACKLEY



PHOTO Not Available

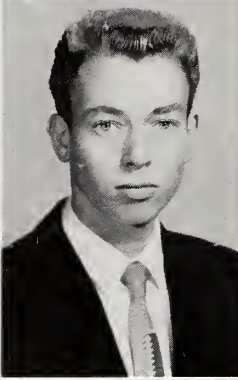
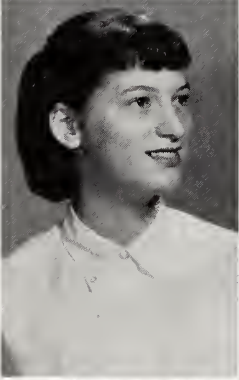

TOO BUSY

Not Shown

LINWOOD SHARPE  
LYNN SHARPE  
ALTON SKINNER  
ANN SUTTON

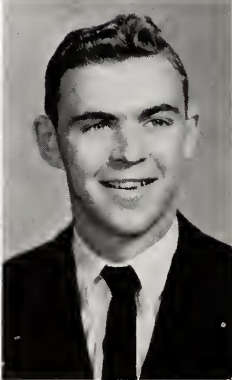
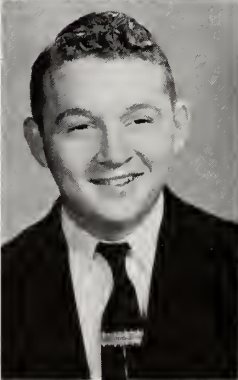
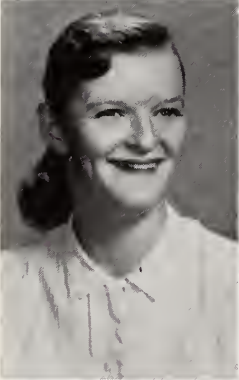

JEANNETTE THORNE  
DIANNE VALENTINE  
RANDOLPH WALSTON  
ALAN WHITE

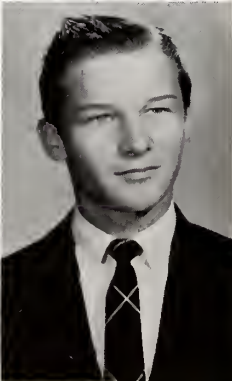
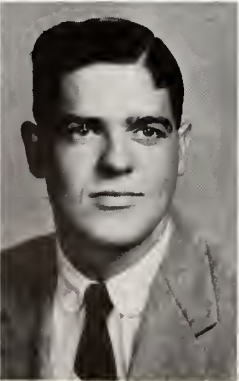

LINDA WIGGS  
BRUCE WILLIAMS  
ELIJAH WILLIAMS  
JOE WILLIAMS



*Sophomores*



# Sophomore Officers



President  
JOHN FARMER

Vice President  
LULA THORNE

Secretary  
ELNORA JOHNSON

Treasurer  
MILTON SHARPE



Sarah Ann Abbot  
Mavis Barnes  
Nancy Bartlett  
Carol Batts

Grace Batts  
Peggy Batts  
Francis Bridgers  
Bobby Cobb

Uri Dawes  
 Vivian Davis  
 Shirley Driver  
 Betty Jean Durham

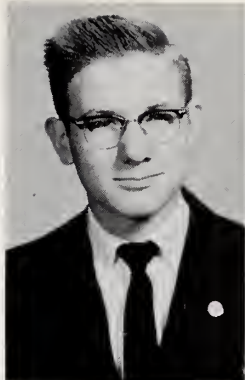

Frank Eason  
 Gloria Faircloth  
 John Farmer  
 Pat Flora

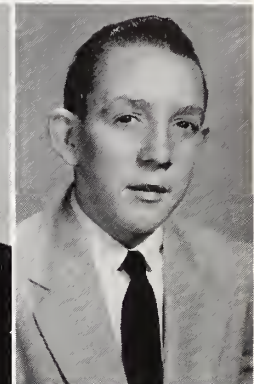
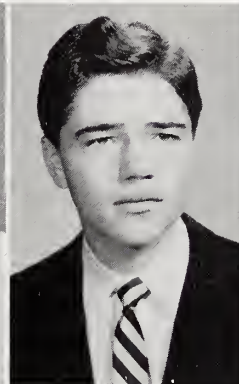
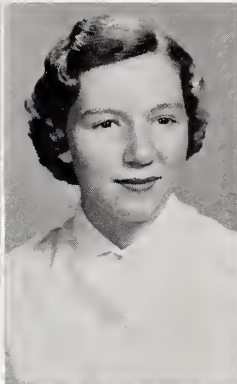
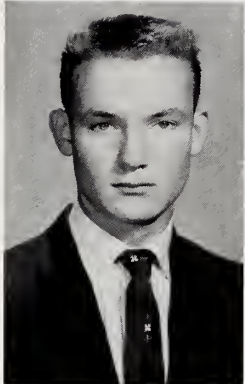

Elaine Flowers  
 Linda Gardner  
 Margie Gay  
 Charles Jenkins

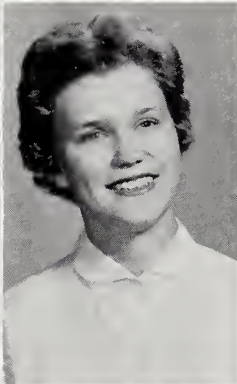
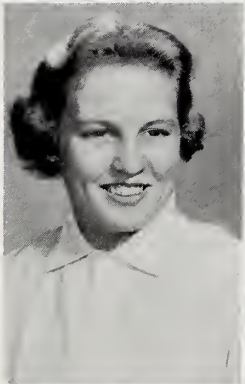

Elnora Johnson  
 Margaret Johnson  
 Wilbur Johnson  
 William Langley

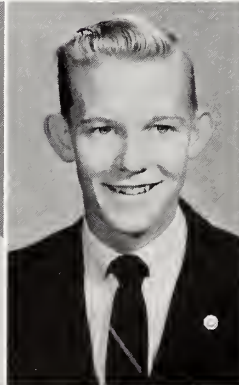
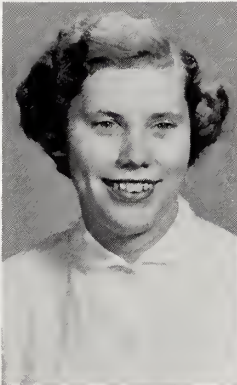
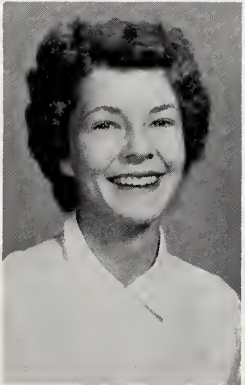

Cooley Lewis  
 Joe Owens  
 Reddin Page  
 Wayne Pridgen

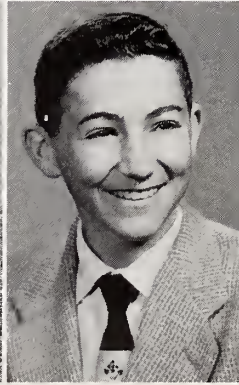
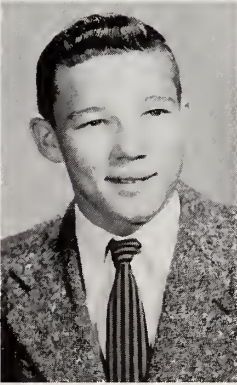
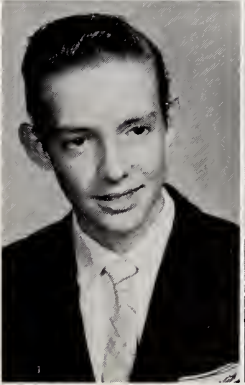

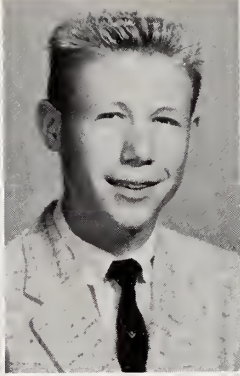

Wayne Self  
Milton Sharpe  
Eldon Strickland  
Marjorie Summerlin

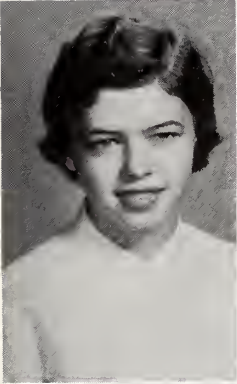

Lula Thorne  
Pete Trevathan  
Wade Troutman  
Milton Upchurch

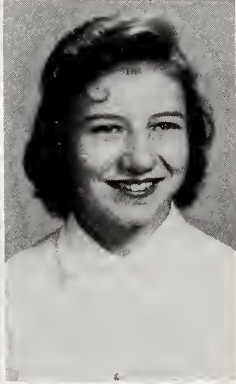
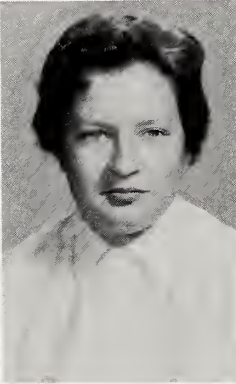
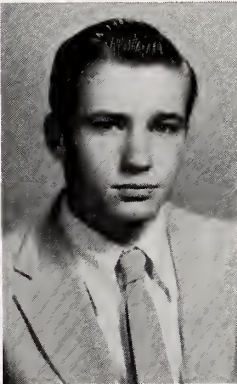

George Varnell  
Sherwood Watson  
Susie Watson  
Barbara Williams

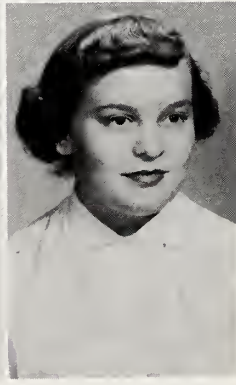

Martha Williams  
Waddell Wooten  
Gerald Winstead  
Linda Winstead



Mary Lee Winstead





*reshmen*



## *Freshman Officers*



President  
NORRIS BARNES

Vice President  
DONALD EVERETTE

Secretary  
CHARLOTTE BATTIS

Treasurer  
BARBARA WOOTEN

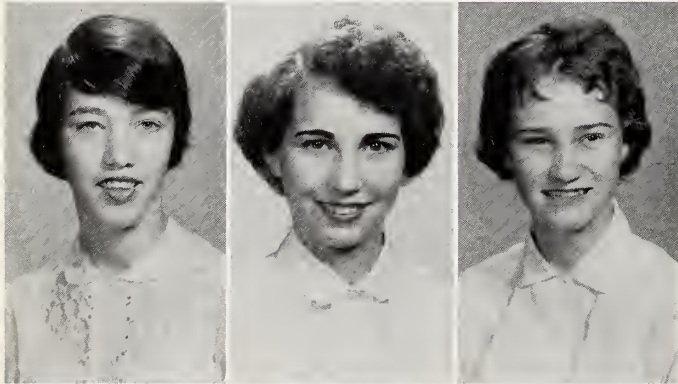

Joyce Adams  
Jo Ann Amerson  
Charlotte Batts

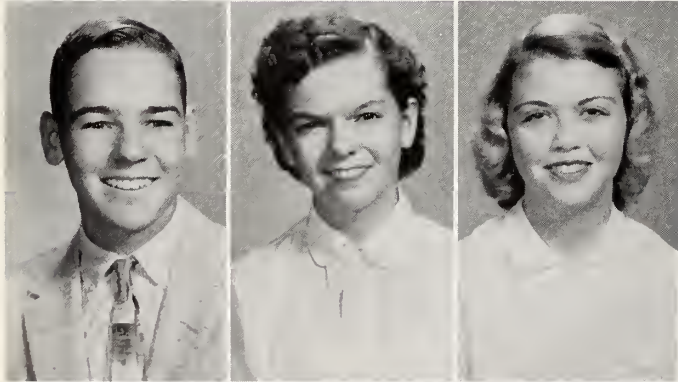

Norris Barnes  
Dianne Batchelor  
Grey Cary

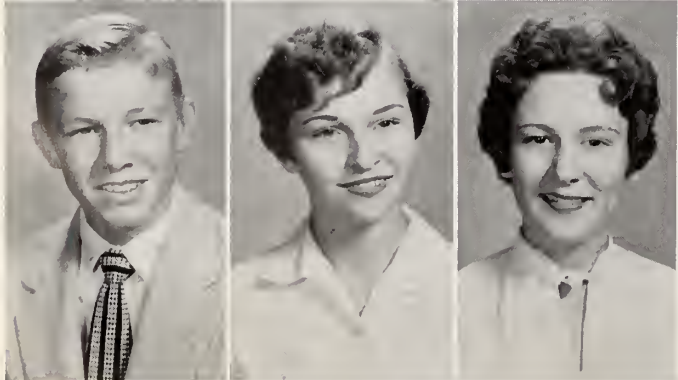

James Davis  
Myrna Driver  
Susie Durham

Donald Everett  
 Hilda Farmer  
 J. W. Farmer  
 Sidney Hawley  
 Sue Hendricks

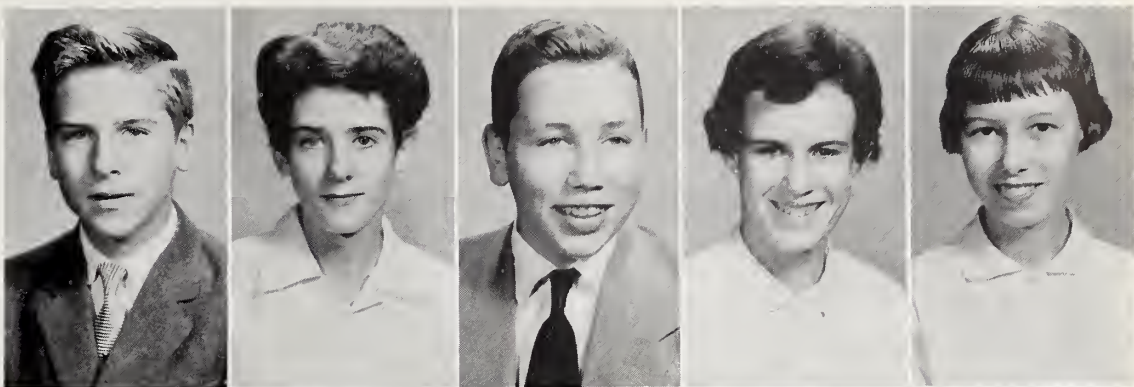

Marie Jackson  
 Betsy Joyner  
 Sylvia Owens  
 Melvin Page  
 Sheila Page

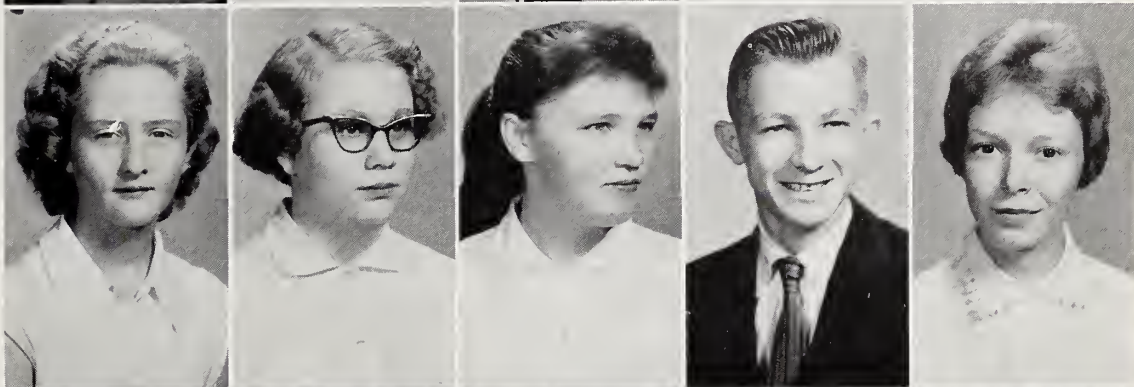

Faye Robbins  
 Thomas Sessoms  
 Dorothy Stevens  
 Linda Summerlin  
 Charles Tant

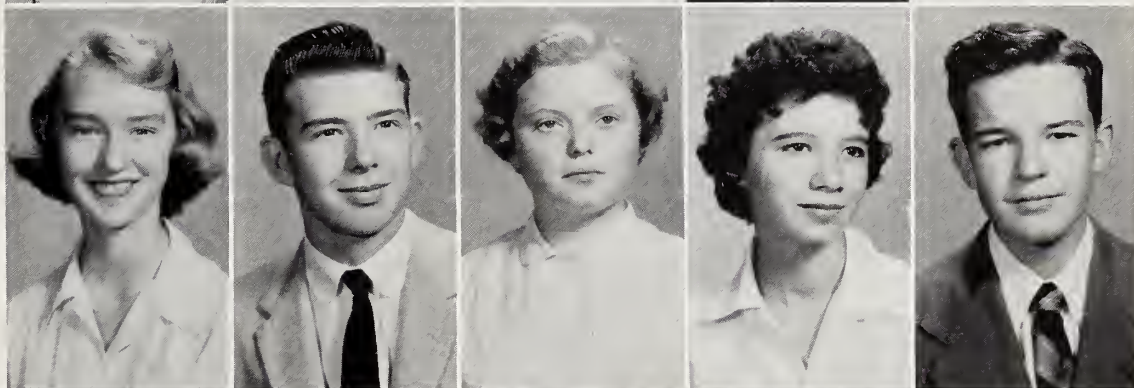

Fred Thorne  
 Rachel Thorne  
 Judy Tomlinson  
 Nancy Triplett  
 Richard Walston

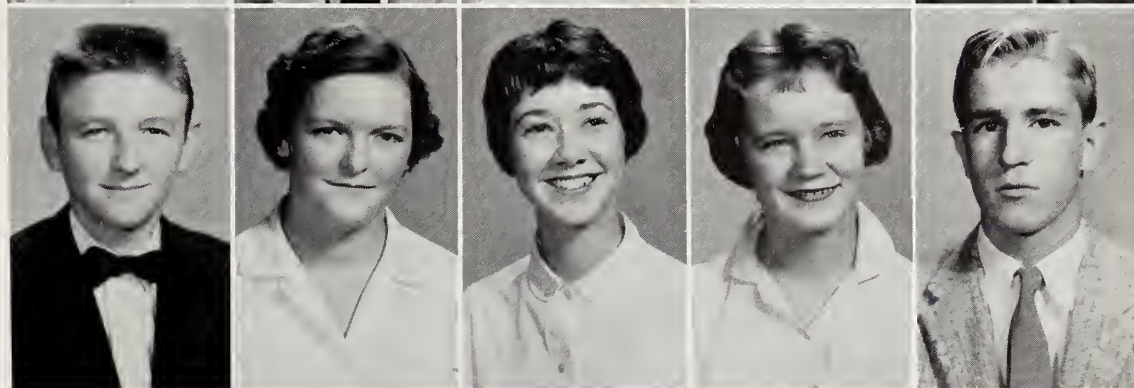

Ann Webb  
 Don Williams  
 Mavis Williams

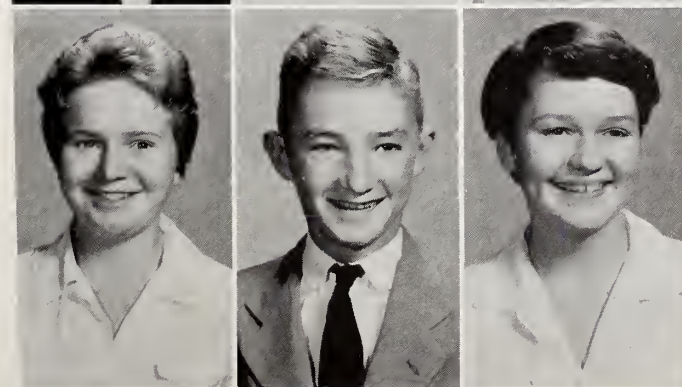



MRS. J. B. FARMER

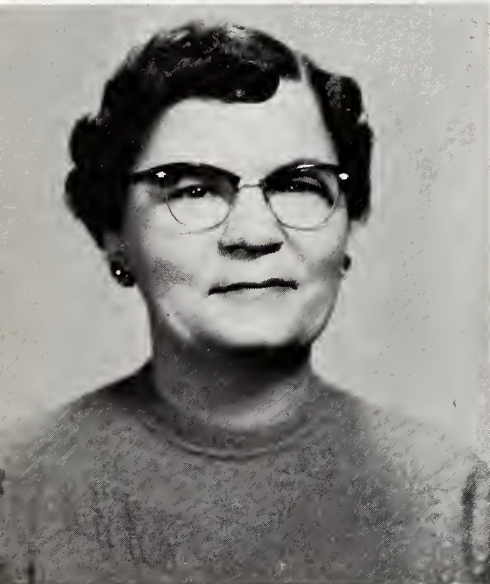

*Eighth Grade*



MRS. FRED DAVIS





*ctivities*





*Senior*



*Play*





*Junior-Senior*



# THE GAY 90's



*Banquet and Prom*





## *Marshals*

PEGGY JENKINS - Chief  
 SUSAN GARNER  
 RUTH UPCHURCH  
 PATSY FLEMING  
 NANCY JO WHITEHEAD  
 WILLARD PRIDGEN

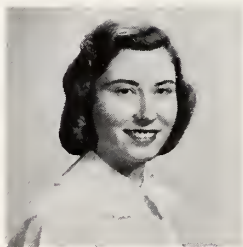

PATSY FLEMING  
 W. O. W. History Award  
 All-County, Basketball



NANCY JO WHITEHEAD  
 All-County, Basketball  
 American Legion Athletic Award



JOYCE WINSTEAD  
 School Speaking Award



SYLVIA DAVIS  
 "Miss Merry Christmas of  
 Wilson County"





*rganizations*





## *Beta Club*

Susan Garner, Patsy Fleming, Nancy Jo Whitehead, Willard Pridgen, Janet Davis, Mrs. Fletcher, Sponsor; Llewellyn Dunn, Patsy Farmer, Nancy Doles, Brenda Owens, Nancy Rackley, Margie Godwin, Diane Valentine, Martha Greene, Bobby Joe Pridgen, Gerald Bailey, Alan White, Josephine Godwin, Gail Barnes, Alice O'Briant.

## *Student Council*

Willard Pridgen, John Farmer, Jack Sharpe, Nancy Jo Whitehead, Lois Boyette, Homer Robbins, Patsy Fleming, Dolores Harrell, Nancy Doles, Bobby Jones, Donald Everette, Frank Eason, Sue Hendricks, Alice O'Briant, Sidney Faye Hawley, Diane Valentine, Bobby Cobb, Myrna Driver, Thomas Sessoms, Judy Petway, George Varnell, Eldon Strickland, Maureen Ruffin, Mrs. Myra Whitley, Sponsor.





### *Bus Drivers*

Jack Sharpe, J. E. Wood, Ronald Hooks, Charles Viverette, Joe Smith, Melvin Garrett, George Vernon Williams, Tommy Flowers, George Melton Williams, Clifton Gardner.



### *Key Club*

Alan White, Willard Pridgen, Billy Strickland, Gerald Bailey, Wayne Pridgen, Frank Eason, John Farmer, Eldon Strickland, Bobby Cobb, Jack Sharpe, Bobby Joe Pridgen, Mr. Juran, Advisor; George Varnell, Gerald Winstead, Elmer Farmer, Wilbur Johnson.

### *4-H Club*

President - - - - - Georgianna Viverette  
 Vice President - - - - - Linda Summerlin  
 Secretary - - - - - Gloria Faircloth  
 Reporter - - - - - Lynn Sharpe  
 Program Chairman - - - - - Janice Williford  
 Song Leader - - - - - Lois Cobb

### *Library Club*

President - - - - - Martha Greene  
 Vice President - - - - - Jeannette Thome  
 Secretary - - - - - Alice O'Briant  
 Treasurer - - - - - Patsy Langley  
 Reporter - - - - - Billie Jean Boyette  
 Program Chairman - - - - - Judy Petway





## *Future Homemakers of America*

Nancy Rackley - - - - - President  
 Brenda Owens - - - - - Vice President  
 Carol Davis - - - - - Secretary  
 Peggy Batts - - - - - Treasurer

Becky Hunt - - - - - Historian  
 Lois Boyette - - - - - Parliamentarian  
 Sylvia Davis - - - - - Song Leader  
 Billie Jean Boyette - - - - - Reporter

## *Future Farmers of America*

Elijah Williams - - - - - President  
 Bobby Joe Pridgen - - - - - Vice President  
 Gene Autry Flowers - - - - - Secretary

Wadell Wooten - - - - - Sentinel  
 Wilbur Johnson - - - - - Reporter  
 Gerald Winstead - - - - - Treasurer





## *Girls' Chorus*



Sextette

Director



## *Boys' Chorus*





BAND



DRUM MAJOR

MAJORETTES





*thletics*





## *Cheerleaders*

Chief - BILLIE JEAN BOYETTE

Elnora Johnson, Patsy Langley, Peggy Batts, Judy Tomlinson. Not pictured: Lois Boyette.

## *Baseball Team of '56*







Halfback



Halfback



Quarterback



*Boys'*

*Football*

Robert Trevathan, Thomas Sessoms, Norris Barnes, Eldon Strickland, Donald Everette, Jasper Pridgen, Willie Ray Dawes, Richard Walston, Wayne Self, Charles Tant, Mr. Odom, Coach; Frank Eason, Billy Strickland, George Varnell, Alan White, Charlie Davis, Carl Langley, Woody Barnes, Gerald Bailey, manager; Willard Pridgen, manager.



Center



End



End



## *Boys'*

## *Basketball*

Billy Strickland, Alan White, Bobby Joe Pridgen, Carl Langley, Royce Quinn, Harvey Sharpe, William Langley, Eldon Strickland, Norris Barnes, Bobby Cobb, Mr. Odom, coach; Richard Walston, Frank Eason, George Varnell, Fred Thorne.





*Girls'*

*Basketball*

Jeannette Thorne, Lynn Sharpe, Pat Fleming, co-captain, Nancy Whitehead, co-captain, Brenda Owens, Susan Garner, Linda Summerlin, Patsy Farmer, Shelia Page, Nancy Doles, Jean Robbins, Gloria Faircloth, Susie Durham, Rachel Thorne, Grace Batts, Faye Robbins, Alice O'Briant, Mr. Odom, coach.





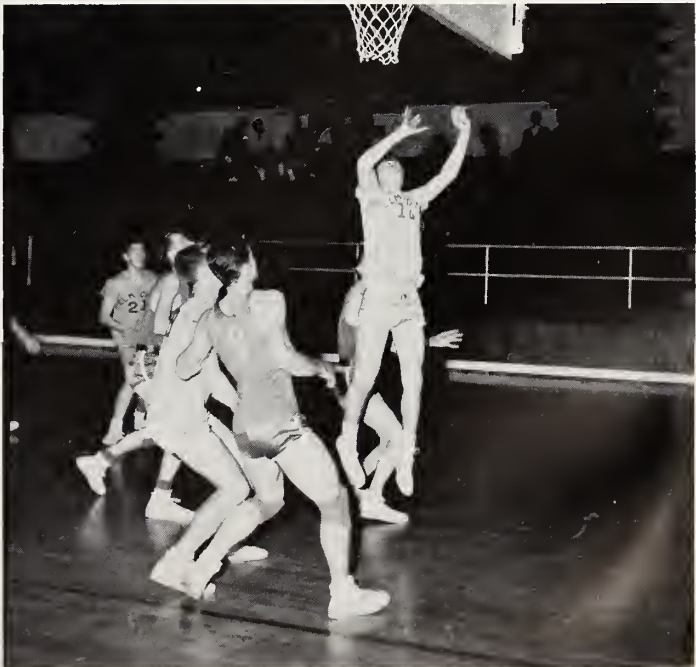

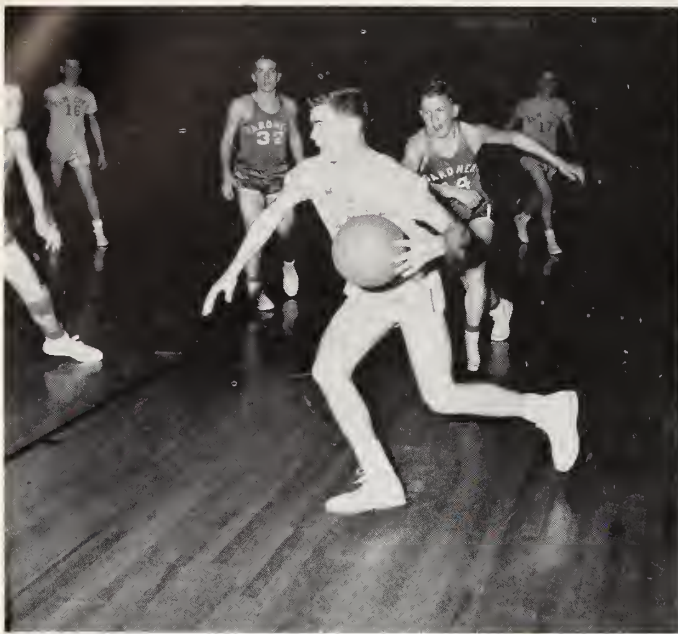



*Advertisers*



# BRYAN ROCK AND SAND COMPANY

Raleigh, North Carolina

Build Your Future on Rock

## TOM WATSON'S GARAGE

Auto Repairs  
Acetylene and Electric Welding

Phone 4491

Elm City, North Carolina

## THE SOUTHERN COTTON OIL COMPANY

Manufacturers

Cotton Seed Products

High Grade Fertilizers

Wilson, North Carolina

## W. W. FURNITURE AND APPLIANCE COMPANY

230 South Tarboro Street

Wilson, North Carolina

## Compliments of WINSTEAD'S ESSO STATION

Esso Products                      Fuel Oil  
   and  
   Kerosene

Elm City, North Carolina



Compliments of

**HUNTS**  
FUNERAL HOME

Wilson County Mutual  
Burial Association  
Dial 3149

Wilson, North Carolina

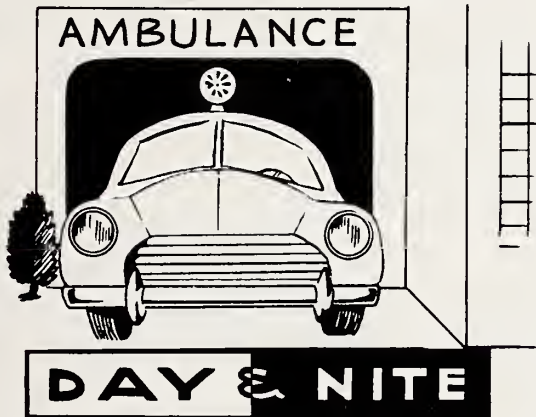

Compliments of

**JO ANN**  
SHOP

203 East Nash

Wilson, North Carolina

*Carrier*

Wilson, North Carolina

Compliments of

*Cobb's Motel*

Rocky Mount, North Carolina

Compliments of

**JOHNSON**  
COTTON CO., INC.

of

Rocky Mount, North Carolina

JOHN TULLOSS

Vice President and Manager

John Deere Tractors

and Farm Implements

Compliments of

**WAINWRIGHT'S**

Wilson, North Carolina

Compliments of

HILL

CONVALESCENT HOME

Elm City, North Carolina

CITY  
GROCERY

WOODROW W. WELLS, Prop.

Meats - Fruits - Vegetables  
Frozen Foods

Elm City, North Carolina

BRANCH BANK  
AND COMPANY

Elm City, North Carolina  
ROY T. WILLIFORD, Cashier

Complete Banking

Insurance

Member

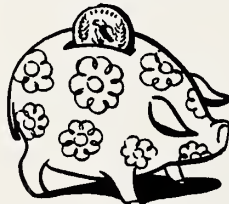

Trust and Farm

Management Service

F. D. I. C.

Compliments of

Thorne's  
BEAUTY SHOP

Phone 5251



Make the Good Earth Better

BARNES AND WHITEHEAD

VC Fertilizer

Elm City, North Carolina

Compliments of

Watson's

RESTAURANT  
AND  
SERVICE STATION

Elm City, North Carolina

When the Time Comes  
When the Wedding Bell Rings  
Spend Your Night in  
THE

ELM CITY

MOTEL

Always Convenient

for Newly-Weds

Compliments of

*Leder  
Brother's*

Wilson, North Carolina

HOME  
BUILDERS

SUPPLY CO.  
Building Materials - Lumber  
Old Black Creek Rd.  
Phone 4225

Wilson, N.C.

Compliments of

PURITY

BAKERY

Wilson, North Carolina

THE  
SOUTHERNER  
AND



ESSO  
SERVICE  
STATION

Offers Good Food  
and Good Service

Elm City, North Carolina

STANCIL

REFRIGERATION  
Sales and Service

903 S. Goldsboro Street  
Wilson, North Carolina

Bus. Tel. 4157 Res. Tel. 7-1554



DENNY'S

JEWELERS

108 W. Nash Street

Wilson, North Carolina

SHARPE

INSURANCE AGENCY

Office Phone 6171

Residence Phone 5031

Elm City, North Carolina

Compliments of  
WHALEY FURNITURE  
COMPANY  
Hotpoint Dealer  
Rocky Mount, North Carolina



Compliments of

*Jehmans*

JEWELERS

Rocky Mount, North Carolina

*Worsley-Brooks  
Inc.*

127 S. Main St.  
Rocky Mount, North Carolina  
Men's Clothing and Furnishings  
Complete Line of Street or  
Work Clothes

For the Protection  
of Your Health  
Call 4918

ORKIN

World's Largest Pest Control

Exterminating Co.

Wilson, North Carolina

Compliments of

COLL MOSS  
AND SON

Wilson, North Carolina

132 - 134 S. Tarboro Street

Compliments of

GENERAL

SUPPLY STORE

Wilson, North Carolina

JOYNER'S  
FUNERAL HOME

Telephone 3134  
Ambulance Service  
107 N. Pine St.  
Wilson, North Carolina

CARL  
MEYER'S

GROCERY  
Your Friendly Store

Phone 575-1

Compliments of

# *Town of Elm City*



WAREHOUSES  
**WORKS**

There Are None Better  
for the Sale of Leaf Tobacco

Rocky Mount, North Carolina

**GROWER'S**  
CO-OPERATIVE WHSE., INC.

For the Sale of Leaf Tobacco  
P. O. Box 247

Telephone 5097-5  
Wilson, North Carolina

We Pay Profitable Dividends

Meet the Hot Dog King  
at

**BRUCE'S**  
HOT DOG STAND

Wilson, North Carolina

Allis-Chalmers  
Sales and Service

**POWELL**  
SUPPLY CO., INC.  
Rear New Planters  
No. 1 Warehouse  
Telephone 4366      Box 42  
Wilson, N. C.

Compliments of  
**EASTERN  
MOTOR  
SALES**



**CHEVROLET**

Wilson, North Carolina

**NATIONAL  
BANK**

OF WILSON  
Member Federal Reserve System  
Member Federal  
Deposit Insurance Corp.

Wilson, N. C.

"Make Your Paint  
Problems Our Business"

**BRIDGERS**  
PAINT & WALLPAPER CO.

125 S. Tarboro Street  
Wilson, N. C.

Phone 4428

Compliments of

*Frank London*

Wilson, North Carolina

Meet - Cha

at the

**CREAMERY**

Wilson, North Carolina

Intersection 301-A and 264

**MOSS**

BICYCLE SHOP

Schwinn Columbia

Shelby Dealers

222 S. Tarboro Street  
Wilson, N. C.

Phone 3521

Wilson, N. C.

**CAROLINA**

LAUNDRY & CLEANERS, INC.

Your Patronage Is Appreciated

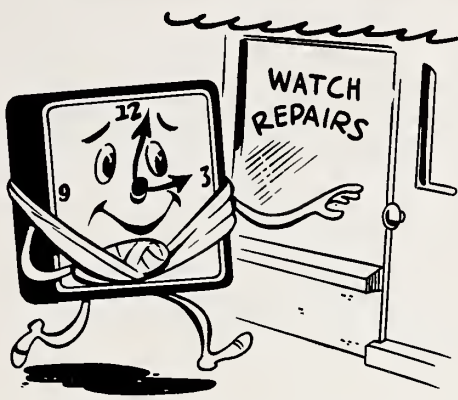

**BAILEY'S**  
JEWELRY

Diamonds, Watches, Jewelry  
Expert Watch Repair  
105 South Douglas Street

Phone 2617

Wilson, North Carolina

*Cecil B. Lamm*  
& CO.

Auto and Non-Cancellable  
Hospital Insurance  
Farm Mortgage Loans

Phone 4493 117 W. Barnes Street  
Wilson, North Carolina

Be Thrifty!  
Buy Mutual Insurance

*Wilton H. Bridgen*

Phone 5051

Elm City, North Carolina

**WILSON**

HARDWARE CO.

"Hardware Is Our Middle Name"

New and Used Open Evenings  
Cars Until 9:00 P.M.

**BOYETTE**  
AUTO EXCHANGE, INC.

We Sell New Cars of All  
Makes and Specialize  
in Clean Used Cars of  
All Makes

Five Points

*Barshay's*  
DRESS SHOP

Next to Post Office  
in  
Wilson, North Carolina

Wilson, N.C.

Ph. 7-0374



Dial 2022

Wilson, N. C.

## PARKERS

Real Pit Barbecue  
Brunswick Stew  
Southern Fried Chicken  
T-Bone Steaks  
Oysters in Season  
One Mile S. Wilson, N. C.  
On U.S. Hwy. 301

*Efird's*

DEPARTMENT  
STORE  
Wilson, N. C.  
Congratulations  
From  
EFIRDS DEPARTMENT  
STORE  
Known for Value  
Wilson, N. C.

Having a Party?

Drink



"Coke" is a registered trade-mark

B. J. HIGH  
INSULATION CO.

712 S. Goldsboro St.

Dial 7-0482

## WILLIAMS

LUMBER CO.

Lumber and Building Materials  
"We Sell Anything  
to Build Everything"

Wilson, North Carolina

## WILSON

ELECTRIC CO., INC.

Commercial and Domestic  
Refrigeration  
Sales - TV - Service  
Phone 3960  
307 East Nash St.  
Wilson, North Carolina

Compliments of

*Marie's*  
GRILL

Rocky Mount, North Carolina



*Rainbow Restaurant & Cafeteria*  
*Wilson N.C.*  
*Finest*

Compliments of

QUALITY

BAKERY

Wilson, North Carolina

EM-JAY

SPORTING GOODS  
COMPANY

Phone 2256

Wilson, N.C. 106 S. Tarboro St.  
Complete Athletic Outfitters

Distributors of  
Toys and Games

Compliments of

STRICKLAND

TIN SHOP

Wilson, North Carolina

*Mother & Daughter*

STORES, INC.

101-103 Nash Street  
Wilson, North Carolina

Contracting - Sales - Service

DICK'S

ELECTRICAL CO.

Maytag - Hoover  
Zenith - Hotpoint

Wilson, North Carolina

For GOODness' Sake!

eat



ART  
CLOTHING STORE

Exclusively Yours for Smart  
Styling  
114 South Goldsboro St.

Wilson, N. C.

BRASWELL'S  
SPORT SHOP

Sporting Goods  
Evinrude Outboard Motors-Repairs  
Bicycles - Barbour Boats  
Fishing Tackle  
Athletic Equipment  
137 Nash Street  
Rocky Mount, N. C. Phone 64611

RAINES  
AND  
COX

Wilson  
North Carolina

Box 209

Phone 4046



CORBETT

MOTOR CO.

Sales - Buick - Service

Wilson, N. C.

Compliments of

*Southern Dairies*

Milk



Ice Cream

SOUTHERN DAIRIES, INC.  
Wilson, N. C.

Compliments of

LEE'S

FOOD STORE  
Service - Quality  
Friendliness

129 Pettigrew Street

Wilson, North Carolina

WILSON

DOUGHNUT SHOP  
For All Occasions

311 South Tarboro Street

Wilson, North Carolina

Compliments of

# PLANTERS WAREHOUSE

Leaders of the  
Rocky Mount  
Tobacco Market

Rocky Mount, North Carolina

WOOD OIL CO.

Metered Fuel Oil

Gasoline

Kerosene - Lubricants

Rocky Mount, North Carolina  
Phone 6-6806

# BRASWELL MOTORS

Chrysler and Service

Phone 5341

# N. C. COBB

GENERAL MERCHANDISE

Farm Supplies

Elm City, North Carolina

Elm City, North Carolina



*T. T. Thorne*

MAYTAG COMPANY  
Elm City, North Carolina

Your Business Is Appreciated

Service With a Smile

# T. B. WINSTEAD



RADIOS - TV - APPLIANCES

Phone 5206  
Elm City, North Carolina

Compliments of

*New Slanter's Warehouse*

Wilson, N. C.

"Service You Can Depend On"

Proprietors

B. W. CARR

W. C. SMITH

R. T. SMITH, JR.

*Smith*

INSURANCE AGENCY

Main Street

Phone 5421

Elm City, North Carolina

*Buck Overton's*

"A Good Place to Dine"

Rocky Mount, N. C.

A Sign of Quality



Manufactured by  
FARMERS COTTON OIL CO.

Norfolk, Va. - Wilson, N. C. - Lillington, N. C.

Compliments of

*P. R.*  
**WORSLEY**  
AUCTION CO.

Dealer in Livestock

Office Phone 5431

Residence Phone 2221

Elm City, North Carolina

Congratulations, Class of '57

*Daniels, Inc.*

Rocky Mount, North Carolina

*R. E. Townshend*

REAL ESTATE - INSURANCE

121 South Goldsboro Street

Wilson, North Carolina

Read

THE WILSON  
DAILY TIMES

Your Wilson County Newspaper  
Carries the Local News

From Elm City

Evening Hours

Reading Hours

*Churchwell's*

INC.

Jewelers - Silversmiths

Serving Wilson Co.

Over 50 Years

Wilson, North Carolina

OETTINGER'S

MEN'S STORE DEPT. STORE

111 N. Tarboro St.

110 W. Nash St.

Serving Wilson Over 85 Years

ELM CITY

PHARMACY

MARVIN L. DAVIS, Owner

**Rexall** DRUGS

Your Rexall Drug Store

Congratulations

Class of '57

**Belk-Tyler's**

Rocky Mount's Largest

Department Store

"Serving All Eastern Carolina"



FLEMING'S FISHERY

Jamesville, North Carolina

J. A.  
THARRINGTON  
& SONS



Rocky Mount, N. C.

*The Dairy Bar*

The Best in Sandwiches  
and  
Bordens Ice Cream  
"Teenager's Paradise"

Rocky Mount, N. C.

Congratulations  
Class of '57

SMITH  
WAREHOUSE

Rocky Mount, North Carolina

Compliments of

MERLIN  
LEWIS

RESTAURANT

Highway 301

GORHAM

MILLING COMPANY

Purina Chows

Custom Grinding and Mixing

Buys Corn, Wheat, Oats

Soybeans, Etc.

Phone 6-60136

Highway 301 South

Rocky Mount, N. C.

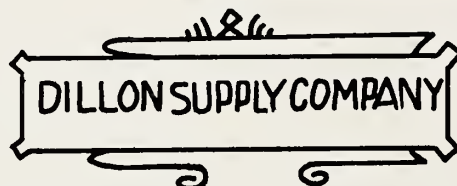

"Machinery - Mill Supplies"

Rocky Mount, North Carolina

Compliments of

MOTOR  
BEARING  
AND PARTS

COMPANY

Rocky Mount, North Carolina

Phone 7105

BULLUCK'S

FROZEN FOOD LOCKERS

"If You Like It Fresh--  
You'll Like It Frozen"

Telephone 2-2920

Rocky Mount, North Carolina

Compliments of

G. G.  
JACKSON  
HARDWARE

Elm City, North Carolina

Compliments of

Rosenbloom-Lery  
ROCKY MOUNT

Rocky Mount

DOLES  
GROCERY

Heavy and Fancy Groceries  
Fresh Meats - Frozen Foods  
Fresh Fruits and Vegetables  
Phone 5491

Elm City, North Carolina

Compliments of

SMITH  
WAREHOUSES  
A B

Wilson, N. C.

Fabrics of Every Description  
Including:  
Cottons - Wools - Orlons  
Dacrons - Drapery - Upholstery  
Notions  
When You Think of Sewing  
Think of

THE  
REMNANT  
SHOP

"W. C.  
REID'S ---  
Whenever  
You Think of Music"

1435 Main St.

Rocky Mount, N. C.

SMITH  
MEAT MARKET  
Special Made Country  
Sausage, Hams, Shoulders  
and Sides

Elm City, North Carolina

Phone 5801

E. V.  
BRASWELL  
CO.

Dealer in  
Coal, Building Supplies, and  
Fuel Oil, DuPont Paints  
Phone 5211

Elm City, North Carolina

Compliments of  
**THOMAS**  
YELVERTON CO.

Better Furniture  
Funeral Directors  
Ambulance Service  
Embalmers  
Phone 3121  
Wilson, North Carolina

**CHARLES**

DEPARTMENT STORE

The Store of Savings

Wilson, North Carolina

*Moss & Co.*

INC.

Men's and Boys' Store

Wilson, North Carolina

136 S. Tarboro Street

**LINVILLE'S**

INC.

Linstone Masonry Units  
Transit Mix Concrete

Wilson, North Carolina

**T. W. COBB**

FURNITURE AND FUNERAL  
DIRECTOR

Elm City, North Carolina

Phone 5411



**SUBURBAN  
RULANE**

GAS CO.

**RULANE**

**SUBURBAN**

**GAS SERVICE**

Hiway 301 South

Dependable Service

Quality Products



The New  
BELK-TYLER  
STORE

at  
Wilson  
North  
Carolina



MILLS  
CON-O-LITE  
VAULT CO.

Con-O-Lite Burial Vaults

P.O. Box 961

Wilson, North Carolina

*Ballard & Son*

Wilson's Fine Jewelers  
Rosenthal - Hintridge  
and  
Syracuse Fine China

"All the Sterling Flatware  
Patterns"

Compliments of

ELECTRIC  
SUPPLY CO.

Wilson, North Carolina

L. C.  
WOODALL

For  
Furniture  
Enterprise Gas Ranges  
Easy Washers  
Duo-Therm Oil Heater  
  
Wilson, North Carolina

# *Boosters*

Wilson Drug Company

William Hines Barber Shop

Service Laundry

Murphy's Drive-In

Sidewalk Produce Center

Valley and Ellis

Auto Parts

Lisabeth's Dress Shop

Stork's Nest

Heilig & Meyers of Wilson

Vaughan's Jewelry

Wilson Lunch

R. E. Quinn's Furniture Company

Rice's Men Shop

Johnson's Furniture Company

Barker's Dept. Store

The Mother Hubbard

The Safari

Boykin Body and Paint Co.

Electric Motor Service

# *Boosters*

Bruce Lamm

Robbins Jewelry Co.

Rex Shop Repair

Grice's Seed Store

C. Woodard Company, Inc.

L. J. Herring Implement Co.

Hoggard--Vann

Vann's Electrical Appliance

Cherry Hotel of Wilson

Dick's Hot Dog Stand

Milady's Hat Shop

Rocky Mount TV Center

Compliments of a Friend

Fisher's Radio and TV

Dixie Radio Service

Taylor's Barber Shop

Robbin's Grocery

D & Y Motor Co.

Mayfair Dress

Norris Barnes, Jr.



In days to come we hope that this book will grow in value. Many years from now you will leaf through this 1957 yearbook and recall various experiences in high school. Many of them will be brought to life by the sight of an old friend's face.

We on the yearbook staff sincerely hope that the 1957 BEAR TRAP will help you relive your high school days. May it bring you joy on a reminiscent night in the future. We also hope that it will bind you closer to your present friends, that they may not be forgotten later on.

We would like to thank all the faculty, students, and friends who helped us to make this book possible.

#### THE STAFF



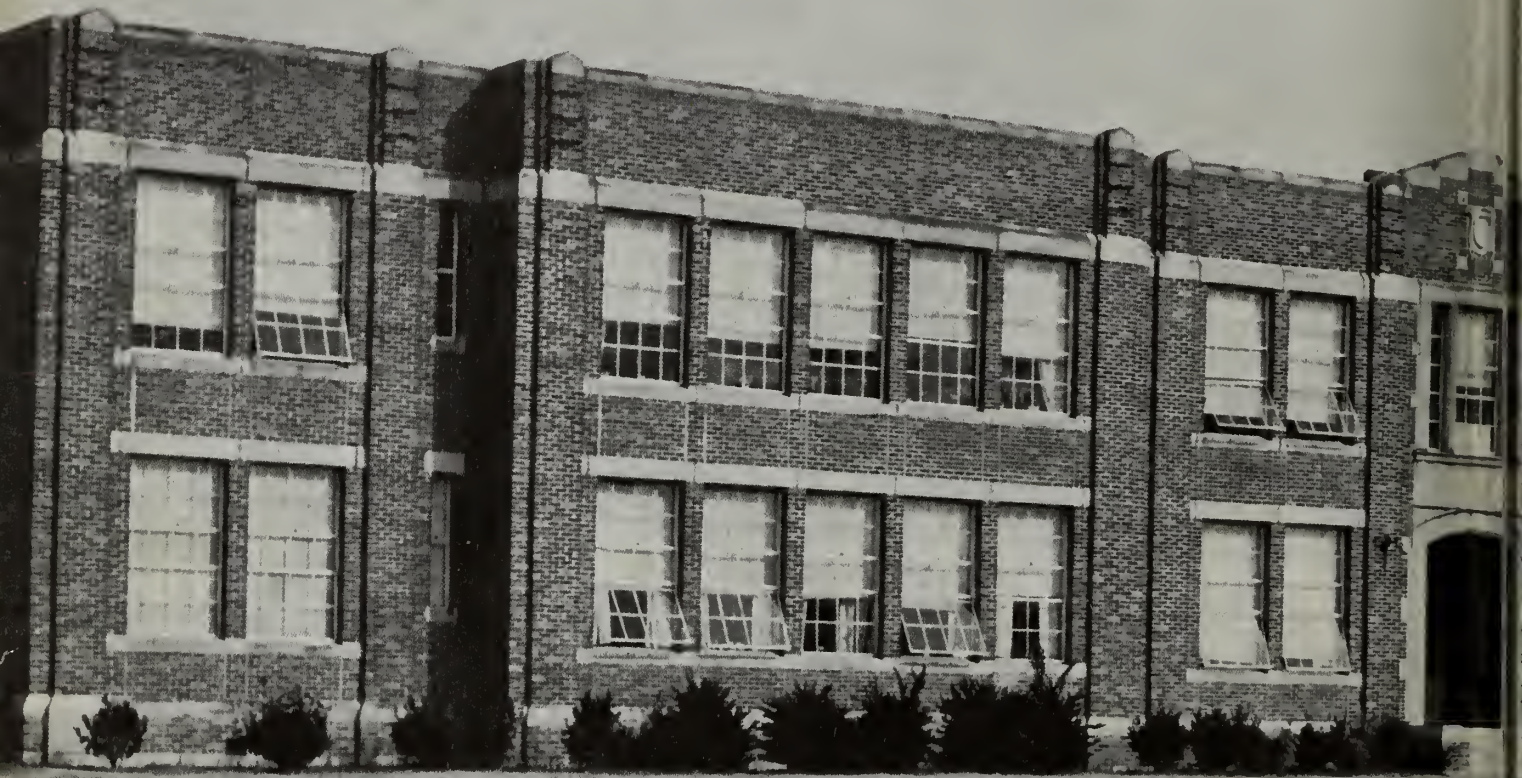



WILSON COUNTY PUBLIC LIBRARY



3 9939 00300 9879