





BEAR TRAP

Laura Herstead

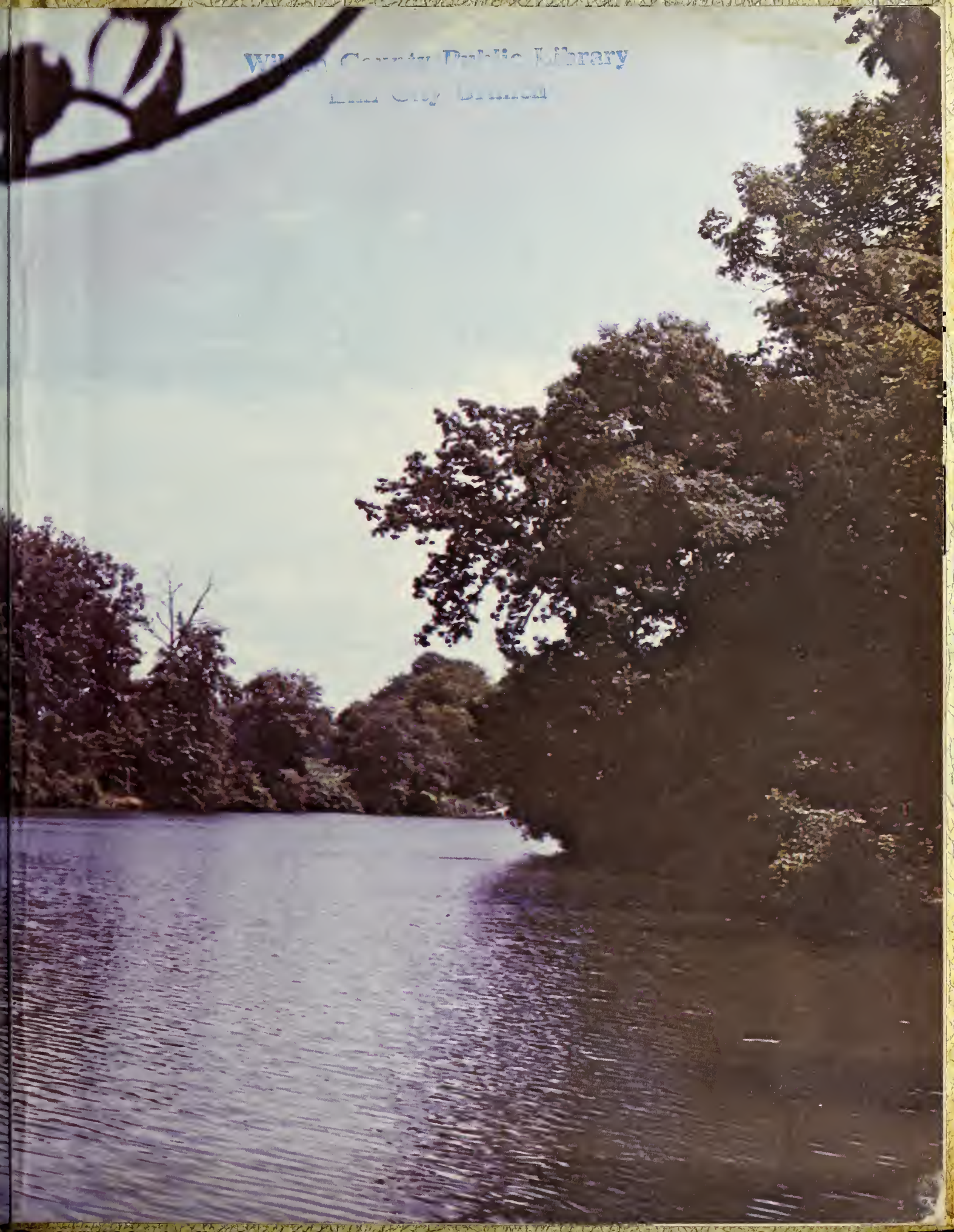

William County Public Library
Lynch City Branch





Digitized by the Internet Archive
in 2013

<http://archive.org/details/beartrap19611961elmc>



BEAR TRAP

1961

Volume XVI

Published by the Annual Staff

Elm City High School

Elm City, North Carolina

A black and white photograph of a lakeside scene. In the foreground, there are several large, dark tree trunks and branches, some of which are out of focus. The ground is covered with grass and small plants. In the middle ground, a calm body of water reflects the sky. In the background, a dense line of trees marks the far shore. The overall mood is serene and natural.

Foreword

All nature is but art, unknown to thee,
All chance, direction, which thou canst
not see;
All discord, harmony not understood;
All partial evil, universal good;
And spite of pride, in erring reason's
spite
One truth is clear, whatever is, is right.

Alexander Pope



Dedication

Administration
Faculty
Seniors
Favorites
Juniors

Sophomores
Freshmen
Organizations
Activities
Athletics



A teacher affects eternity; he can
never tell where his influence stops.

The Education of Henry Adams.

The 1960 BEAR TRAP is dedicated with love and appreciation to Mrs. Myra E. Whitley, our teacher and friend, whose unending patience, deep understanding, and guiding principles have made a marked imprint upon our minds.



MILDRED HAWLEY
Asst. Business Mgr.

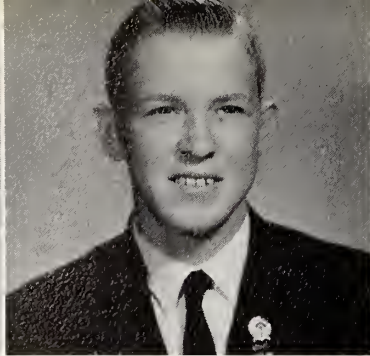

BILLY WINSTEAD
Circulation Manager



MARTHA PUTNEY
Asst. Circulation Mgr.

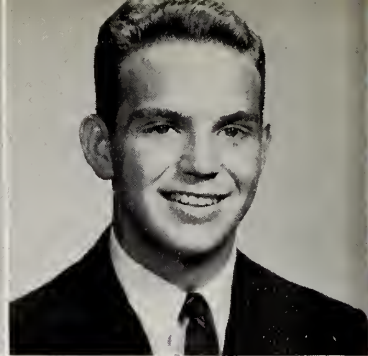

TONY INSCORE
Photo Editor



RONNIE WILLIFORD
Typist



JACKIE WARBRITTON
Editor

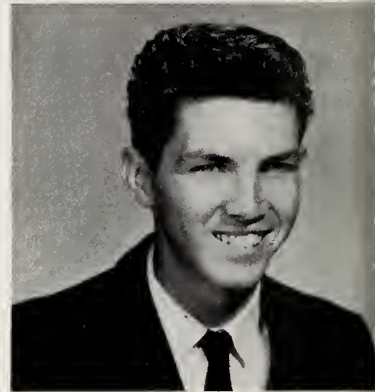

JACKIE CAREY
Typist

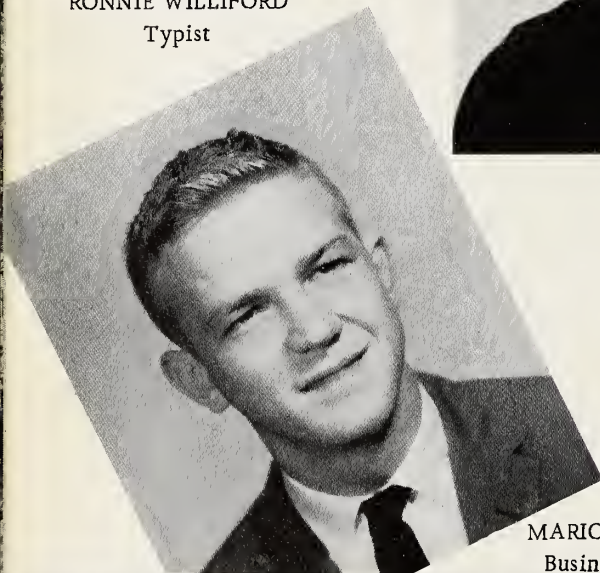

MARION WINSTEAD
Business Manager



LIBBY WILLIAMS
Assistant Editor

*Annual
Staff*

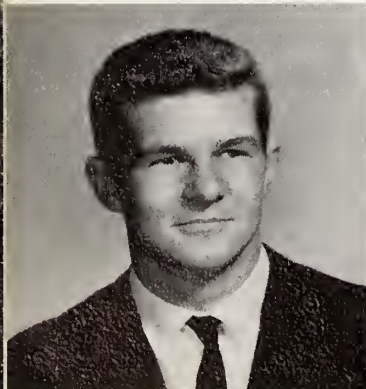

G. W. WINSTEAD
Art Editor

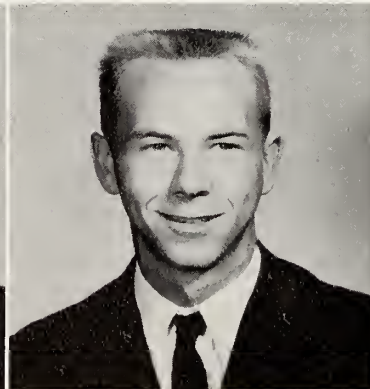

JOE TROUTMAN
Sports Editor

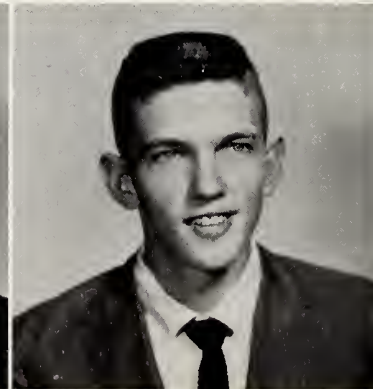

MARVIN BATTS
Feature Editor



JIMMY BUTTS
Junior Member



SEATED: Mr. Frank Page; Mr. T. A. McClees; Mr. W. G. Sharpe, Sr.; Mr. Clyde Whitehead, Chairman; Mr. Karl Bailey; Mr. J. M. Braswell, Sr.

STANDING: Mr. Billy Gardner; Mr. J. N. Barnes, Jr.; Dr. Robert Putney, Jr.; Mr. P. T. Fugate, Sr.; Mr. H. R. Helmer.



MR. J. T. ODOM, Principal
U.N.C., A.B., M.A.
E.C.C., Graduate Study
Social Studies
Physical Education
Coach

MR. P. T. FUGATE
Superintendent
Elm City Graded Schools
Roanoke College, A.B.
Columbia University Graduate Study
U.N.C. Graduate Study

MRS. KATHERINE BARNES
Hardbarger's Business
College





MR. C. L. BATTEN
N. C. State, B. S., M. A.
Agriculture

MRS. RUTH J. DAVIS
Converse, A. B.
U. N. C. Library School
B. S. in L. S.
French, Social Studies

MISS EMMA LOIS STEPHENS
E. C. C., B. S.
Home Economics

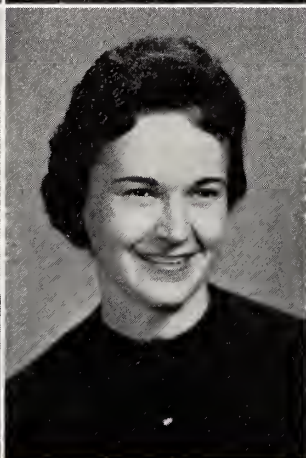
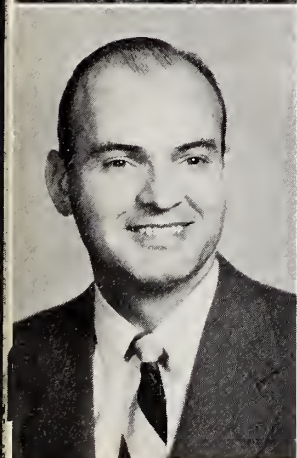

MR. J. T. ODOM, Principal
U. N. C., A. B., M. A.
E. C. C., Graduate Study
Physical Education
Social Studies, Coach

MRS. JEAN T. TANT
E. C. C., B. S.
English, French

MR. OBIE L. PARKER
A. C. C., A. B.
Science

Faculty

*Best Wishes
A. A. Thurmond*

MRS. ELSIE W. DAVIS
W. C. U. N. C., A. B.
Harvard Graduate Study
Md. University Graduate Study
History, English

MR. T. A. THURMOND
A. C. C., A. B.
Mathematics

MRS. MYRA E. WHITLEY
E. C. C., A. B.
English, Social Studies

MRS. LOUISE G. WINSTEAD
W. C. U. N. C., B. S.
Music

MRS. HELEN M. SIMPSON
E. C. C., A. B.
English, Mathematics

MISS EMILY E. MOORE
A. C. C., A. B.
Business Education



*Louise
Mama*



President -
BILLY WINSTEAD

Secretary
LIBBY WILLIAMS

Vice President
G. W. WINSTEAD

Treasurer
LOIS COBB

Seniors

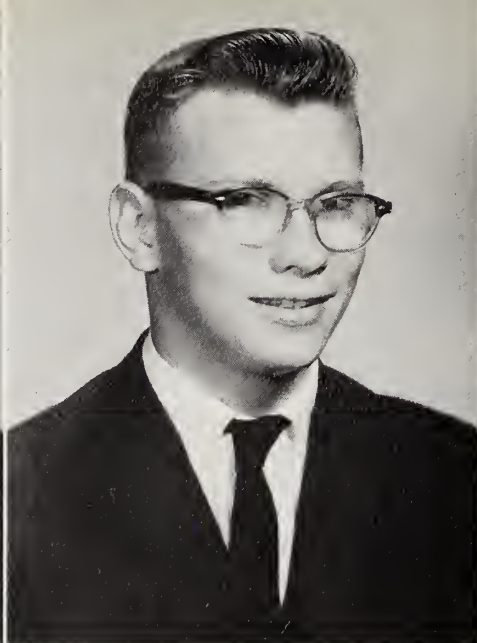

CATHY MARIE ALLEN

"Cat"

"Ring on her finger - Man on her mind."

4-H Club 2, 3; Library Club 3; Chorus 3.

NEWSOME THORPE AYERS

"Gruesome"

"Our doubts are traitors, and make us lose the good we oft might win by fearing to attempt."

Key Club 3, 4; Band 1, 2, 3, 4; Football 2, 3, 4; Senior Play 4.



AGNES GERTRUDE BARNES

"Truddy"

"You are young only once, take advantage of it."

JACQUELINE LEIGH BARNES

"Jackie"

"With true love goes trust."

Beta Club 3, 4; Chorus 1, 2, 3, 4; Senior Play 4.

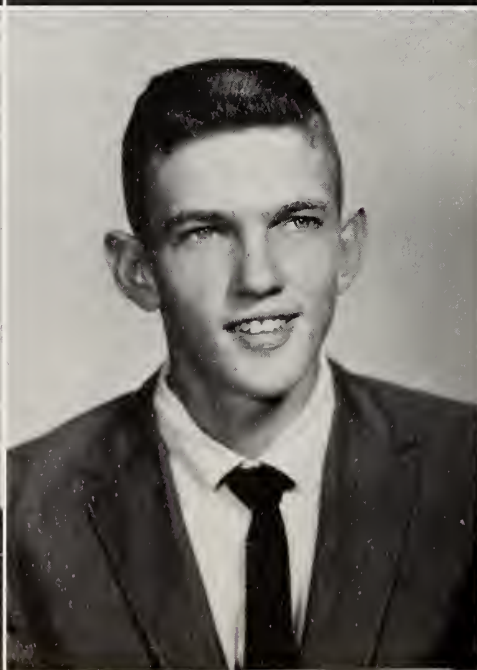

BERTHA ERNESTINE BATTS

"Teeny"

"If no one else will criticize what you do; then criticize it yourself."

Chorus 1, 2, 3, 4; Class Officer 2.

MARVIN DWIGHT BATTS

"Marvin"

"Get happiness out of your work or you may never know what happiness is."

Key Club 2, 3, 4, Officer 4; Student Council 3; FFA 1, 2, 3, 4; Superlative 4; Annual Staff 4.

*Best wishes to all who have
 with you in the school in
 with you in the school in
 with you in the school in
 with you in the school in*

JAMES HOWARD BOTTOMS
 "Topsie"

"Every word has two meanings; so think before you speak. It may save you an embarrassing moment."

FFA 3, 4; Chorus 1, 2, 3, 4; Band 1, 2, 3, 4; State Farmer Award 2; Chapter Star Dairy Farmer 1, 2, 3, 4; District Star Farmer 2, 3; Football 1, 2, 3, 4.

ROBERT HOWARD BRASWELL
 "Bobby"

"Think twice before you speak, especially if you intend to say what you think."

Football 2, 3; Senior Play 4

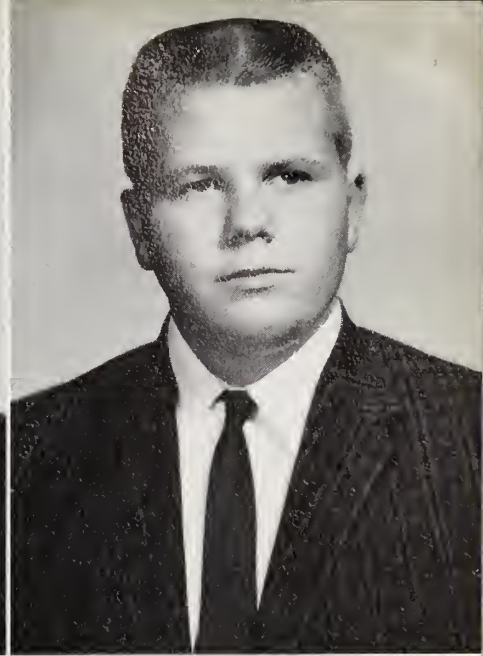

DEWEY JOHNSON CAREY
 "Jackie"

"It is soon that I am done for; I wonder what I was begun for."

Chorus 1, 2, 3, 4; FFA 1, 2; 4-H Club 1, 2; Bus Driver 3, 4; Annual Staff 4.

LOIS GRAY COBB
 "Lois"

"Life has a value only when it has something valuable as its object."

Beta Club 3, 4; Student Council 1; Chorus 1, 2; Class Officer 3, 4; Marshal 4.



ANNE WINSTEAD DAVIS
 "Rooney"

"Life is only what you make it."

Chorus 1, 2, 3, 4; Band 1, 2; W. O. W. History Award 3; Basketball 1, 2; Cheerleader 4; Superlative 4; Marshal 3; Beta Club 3, 4; FHA 1, 2, 3, 4; Senior Play 4; Student Council.

JACOB WALTER DUNN
 "Jebby"

"The biggest trouble with men is women."

Key Club 3, 4; FFA 1, 2, 3, 4, Officer 3; Band 1, 2, 3; State Farmer Degree 2; Star Chapter Farmer 3.



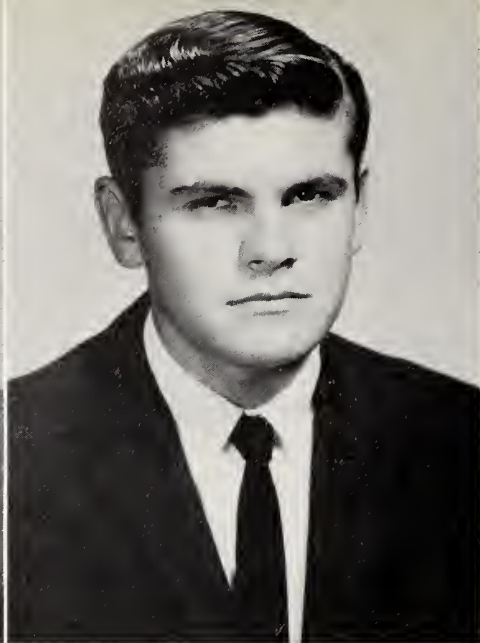
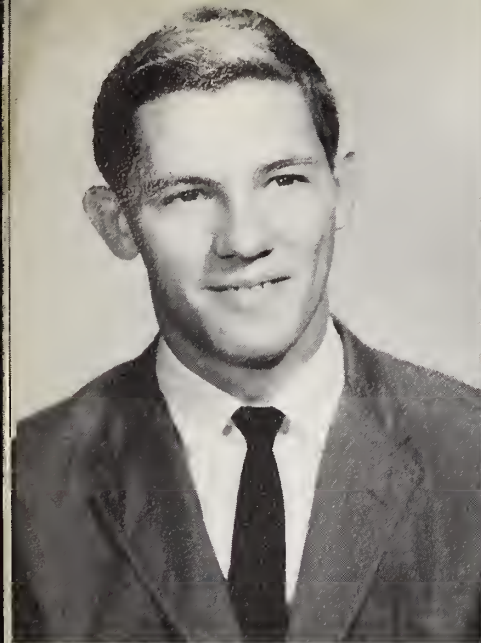

WILLIAM LEAVY EDWARDS

"Shorty"

"A lion among ladies could be a dreadful thing."

Chorus 1, 2, 3, 4; Band 1, 2, 3, 4; Football 1, 2, 3, 4; Superlative 4; Boys' Glee Club 1, 2, 3, 4.

ERVIN HENRY FARMER

"Bo-Dink"

"Life can be everything or nothing we are its creator."

FFA 1, 2, 3, 4, Officer 4; Student Council 1, 2, 3, 4; Chorus 1, 2, 3, 4; Baseball 1, 2, 3, 4.

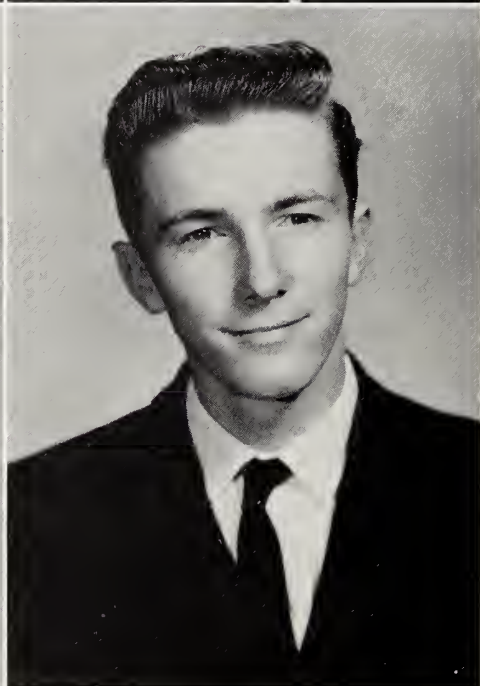

NANCY ANN GREENE

"Hank"

"Do not let your temper get the better of your common sense or disaster will follow."

Library Club 1, 2, 3, 4; Officer 2, 4; Student Council 1, 2, 3, 4; FHA 4; Class Officer 1.

JOSEPH LINWOOD GRIFFIN

"Linwood"

"Men are born with two eyes and one tongue so he can see twice as much as he says."

Key Club 2, 3, 4; Chorus 1, 2, 3, 4; Bus Driver 3, 4; FFA 1, 2.



SHIRLEY ANN HATHAWAY

"Toots"

"Life is so short and uncertain, live each day as though it were the last."

4-H Club 1, 2, 3, 4; Officer 2; FHA 1, 4; Chorus 3, 4.

MILDRED CAROLYN HAWLEY

"Mil"

"The secret of success in life is to have faith, hope, and love."

Library Club 2, 3, 4; FHA 2, 3; 4-H Club 1, 2; Annual Staff 4.

TONY HAROLD INSCORE

"Scoe"

"The higher we climb, the broader the view."

Key Club 3, 4; Baseball 2, 4; Basketball 2, 3, 4; Football 3, 4; Annual Staff 4; Senior Play 4; Science Symposium 3; Science Fair 3, 4.

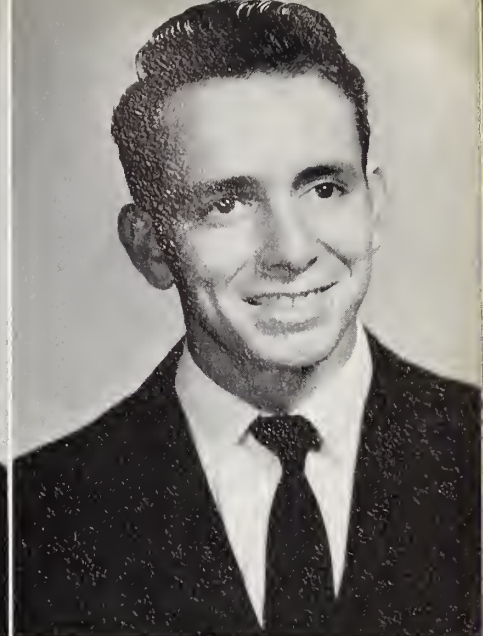
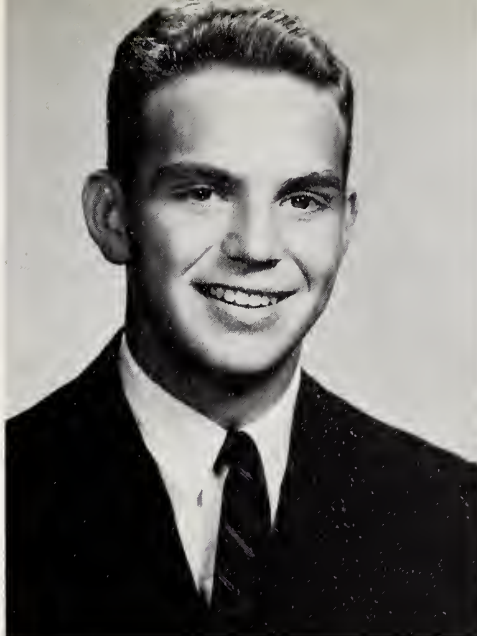

WADE GLENWOOD JENKINS

"Bear"

"Great ambition is not enough for success. You must be willing to work for it."

FFA 1, 2, 3, 4; Football 1, 2; Superlative 4; Bus Driver 3, 4; Key Club 3, 4; Safe Driver Award 3, 4.

BETTYE FRANCES JOYNER

"Sal"

"Love is the key to happiness; Hate is the key to destruction."

Library Club 1, 2, 3, 4; Class Officer 1, 2; Student Council 2, 3; FHA 4.



CAROLYN ANNE LANDIN

"Butch"

"Hope for the best, but prepare for the worst."

Beta Club 3, 4, Officer 4; Student Council 1, 2, 3, 4, Officer 4; Chorus 1, 2, 3, 4; Band 1, 2, 3, 4; Best All-Around 3; Basketball 1, 2, 3, 4; Superlative 4; Class Officer 1; Senior Play 4; Marshal 3.

FRANCES ELIZABETH LANGLEY

"Shorty"

"All's well that ends well."

Chorus 2, 4; 4-H Club 4.

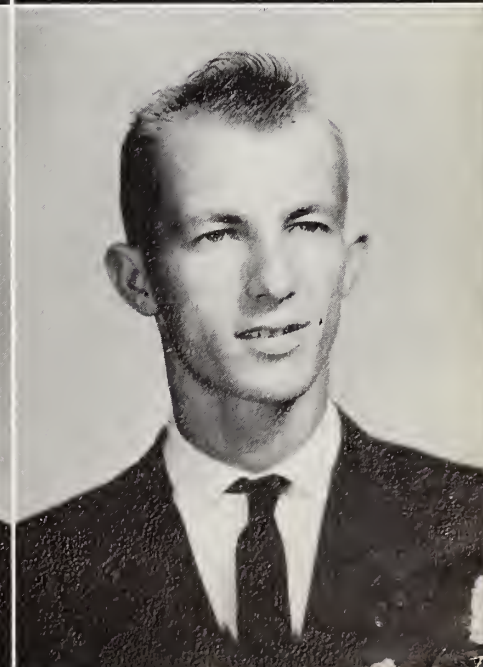
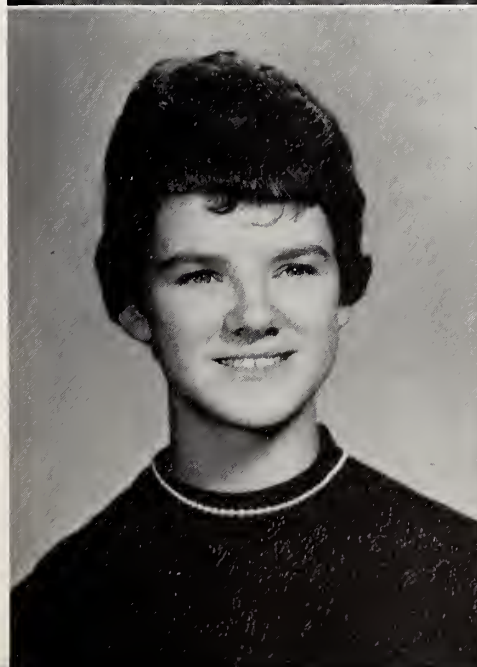

THOMAS MELVIN PAGE

"Boo"

"Just because you make low grades doesn't mean that you are dumb."

Chorus 1, 2; Baseball 2; FFA 1, 2, 3, 4.



CARL BENTON PENNINGTON, JR.
"Carl"

"It is better to have loved and lost than never to have loved at all."
Key Club 2, 3, 4; Officer 3; Student Council 2; Chorus 1, 2, 3, 4; Basketball 1, 2; Football 3; Superlative 4; Senior Play 4; Bus Driver 4.

JOEL DIANNE PRIDGEN
"Diana"

"Let's think about living;
Let's think about loving."
Chorus 1, 2, 3, 4; Band 1, 2, 3, 4; Superlative 4; Ensemble 1, 2, 3.

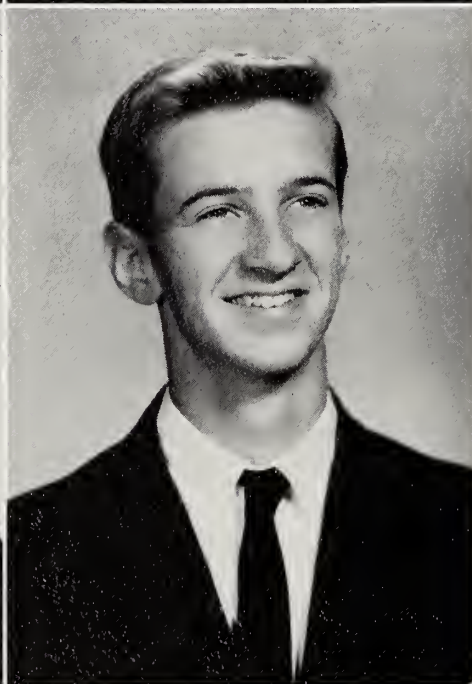

MARTHA WITT PUTNEY
"Witt"

"My end is my beginning."
FHA 1, 2, 3, 4; Library Club 1, 2, 3; Student Council 4; Chorus 3; Cheerleader 2; Superlative 4; Annual Staff 4; Girls' State 3; Annual Queen 2, 4.

JERRY LYNN QUINN
"Quinine"

"If she is sixteen and has never been kissed, then I am willing to take the risk."
Chorus 1, 2, 3, 4; Basketball 2, 4; Superlative 4.

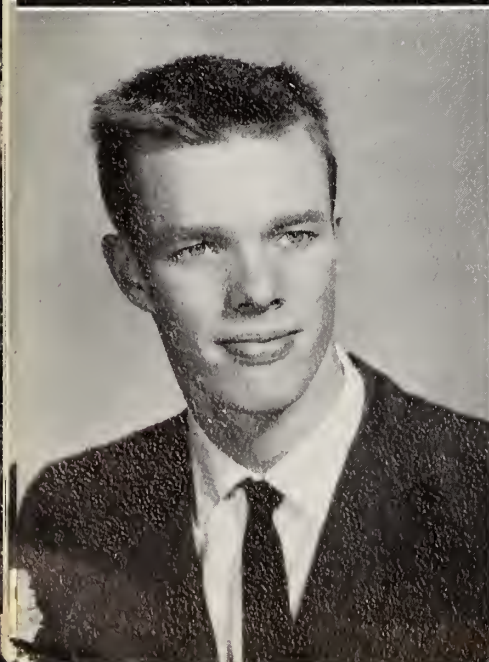

HENRY ARTHUR SESSOMS
"Hank"

"First be true to thine own self, thy can'st not then be false to any man."
Key Club 2, 3, 4; Chorus 1, 2, 3, 4; Safe Driver Award 3, 4; Football 2; Bus Driver 2, 3, 4.

EDITH MARIE SMITH
"Edith"

"The world is my country, all mankind are my brethen, and to do good is my religion."
Chorus 1, 2, 3, 4; 4-H Club 1, 2, 3, 4; Tree Identification County Award 3; FHA 1, 2, 3, 4; Ensemble 1, 2, 3.

LINDA ETHELYN STRICKLAND

"Lin"

"Do unto others as you would have them do unto you."

Library Club 4; Chorus 1, 2, 3, 4; Cheerleader 4; FFA Sweetheart 4.



BILLIE ANN TOLSTON

"Billie"

"Nothing is impossible to a willing heart."

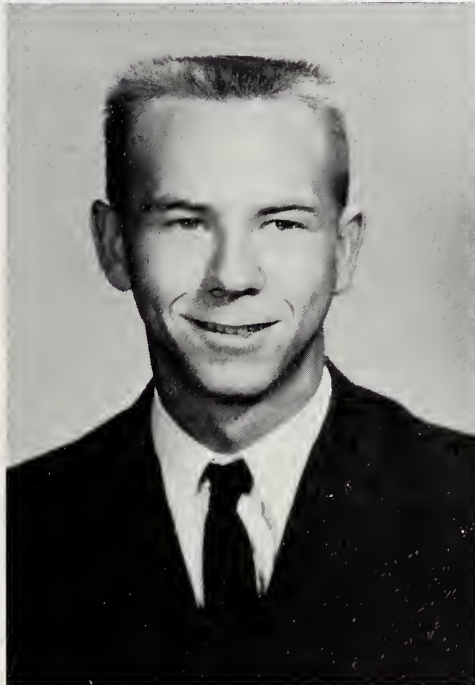

JOSEPH CLARK TROUTMAN

"Joe"

"All great men are dead; I feel sick."

Key Club 2, 3, 4; Officer 4; Baseball 1, 2, 3, 4; Basketball 1, 2, 3, 4; Co-Captain 4; Football 1, 2, 4; Superlative 4; Class Officer 3.

GEORGIANNA VIVERETTE

"Doodie"

"Do unto others as you would have them do unto you."

FHA 1, 2, 3, 4; Library Club 3, 4; 4-H Club 1; Chorus 1, 2, 3, 4; Basketball 1, 2, 3; Cheerleader 4; Senior Play 4.

JACKIE MAE WARBRITTON

"Jackie"

"He who sows bountifully also reaps bountifully."

Student Council 1, 2, 3, 4; Officer 2, 3; Beta Club 3, 4; FHA 1, 2, 3; Officer 3; Chorus 1, 2, 3; Basketball 1; Annual Staff 3, 4; Class Officer 1; Marshal 3; Girls' State 3; Scorekeeper 2, 3.



ELIZABETH ANN WHITEHEAD

"Libby"

"Not finished; just begun."

Beta Club 3, 4; Chorus 1, 2, 3; Band 1, 2, 3; Basketball 1, 2, 3, 4; Co-Captain 4; Superlative 4; Senior Play 4; Marshal 3; Majorette 1, 2, 3.



ELIZABETH ANN WILLIAMS

"Libby"

"Too low they build, who build beneath the stars."

FHA 1, 2, 3, 4; Officer 3; Student Council 4; Beta Club 3, 4; Annual Staff 4; Senior Play 4; Class Officer 2, 3, 4.

RONALD JASPER WILLIFORD

"Ronnie"

"Laugh and be merry with me and you will be my friend."

FFA 1, 2; 4-H Club 1, 2; Bus Driver 3, 4; Safe Driving Award 3, 4; Annual Staff 4.

CAROLYN LUCILLE WINDHAM

"Lucy"

"Every man's life is a fairy tale written by God's fingers."

Chorus 1, 2, 3, 4; Library Club 2, 3; FHA 1, 2, 3, 4; 4-H Club 2, 3; Choral Festival 2; Ensemble 1, 2, 3.

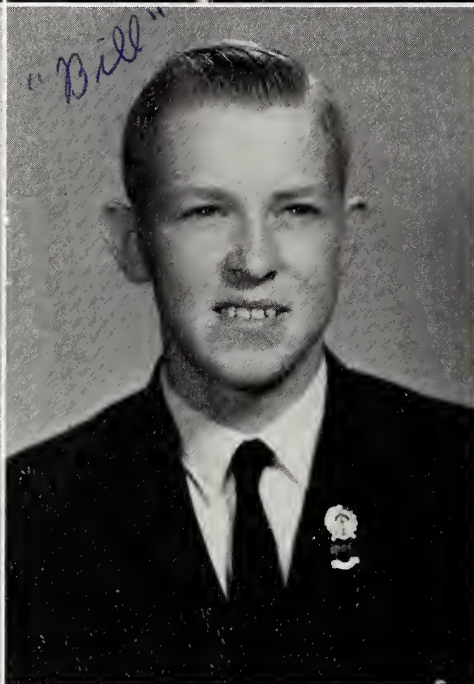

BILLY DONALD WINSTEAD

"Bill"

"Happiness is not in things, it is in us."

Key Club 2, 3, 4, Officer 4; Beta Club 3, 4, Officer 3; Student Council 4, Officer 4; FFA 1, 2; Chorus 1, 2, 3, 4; Boys' State 3; Superlative 4; Annual Staff 4; Class Officer 4; Choral Festival 3; Science Symposium 1, 2; Marshal - Chief 3.

GEORGE WASHINGTON WINSTEAD, JR.

"G. W."

"Many receive advice, only the wise profit by it."

Key Club 3, 4, Officer 4; Baseball 3, 4; Basketball 3, 4; Football 1, 2, 3, 4, Co-Captain 3, 4; Superlative 4; Annual Staff 4; Class Officer 3, 4; Senior Play 4; Boys' State 3.

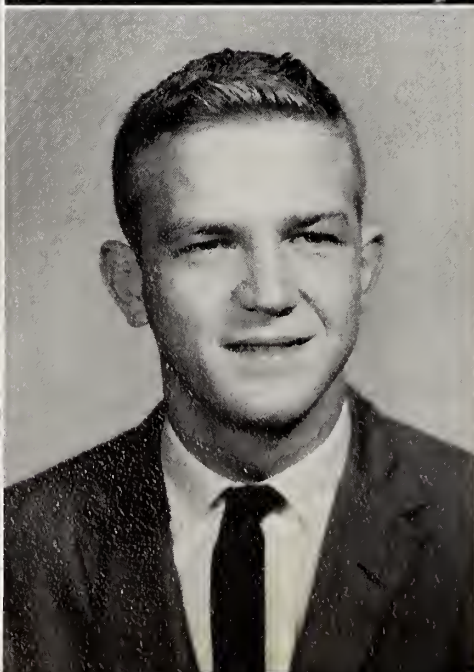
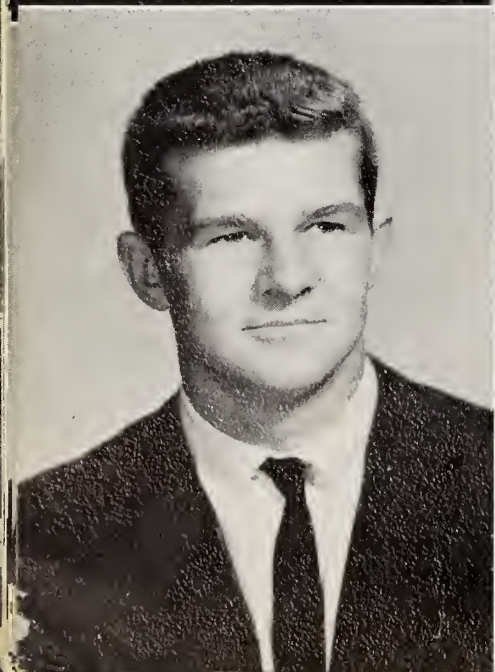

MARION BRANCH WINSTEAD

"Moron"

"A kiss is better to give than to receive."

Student Council 1, 3, 4, Officer 3, 4; Key Club 2, 3, 4, Officer 3; FFA 1, 2; Chorus 1, 2, 3, 4; Band 1, 2, 3, 4; Best All-Around Boy Student 3; Baseball 1, 2; Basketball 1, 2, 3, 4, Co-Captain 4; Superlative 4; Annual Staff 4; Class Officer 1; Senior Play 4; Choral Festival 2.



Favorites



Friendliest

BILLY WINSTEAD

LIBBY WILLIAMS

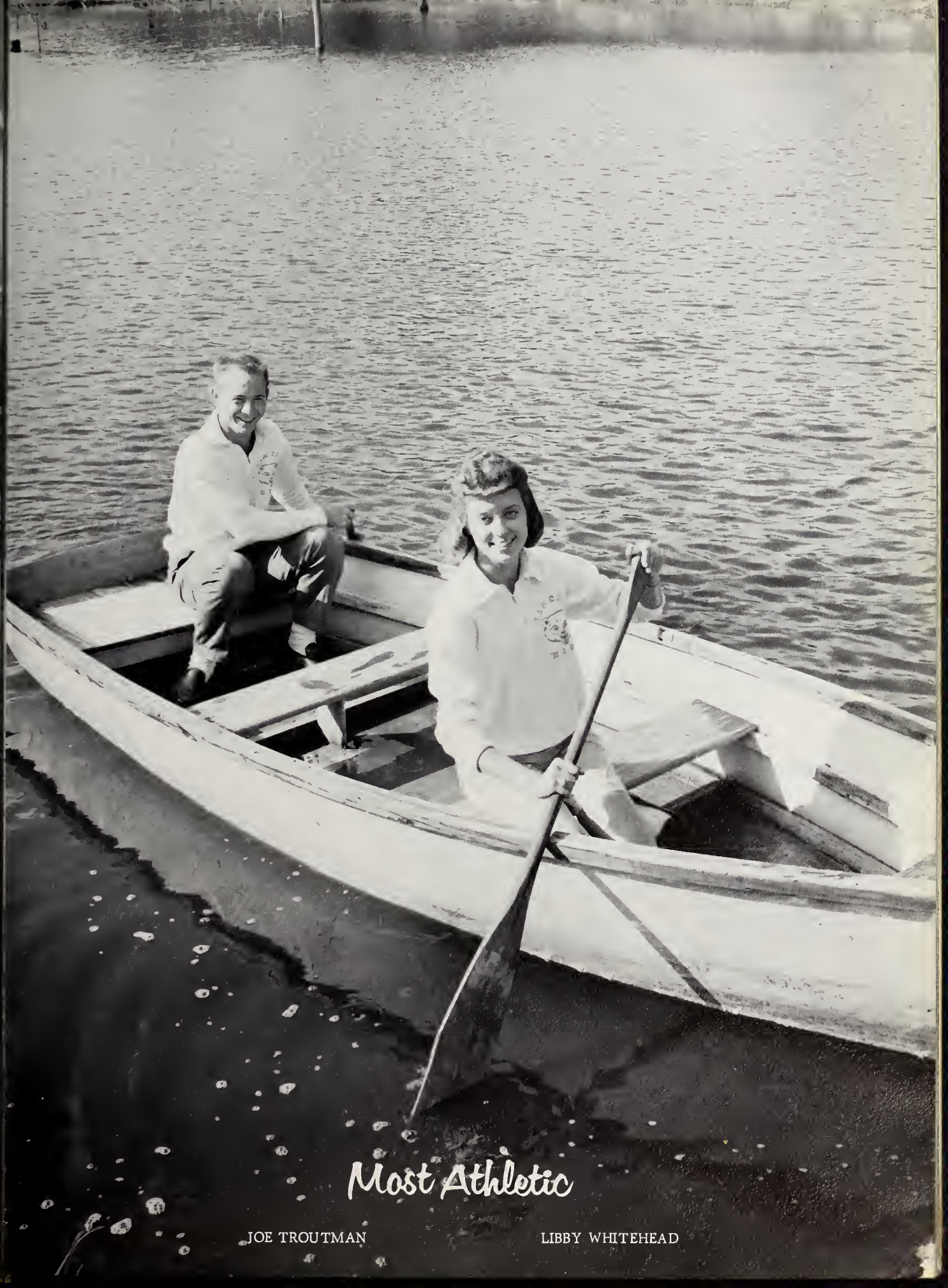

Most Athletic

JOE TROUTMAN

LIBBY WHITEHEAD



Best All-'Round

ANNE DAVIS

MARION WINSTEAD.



Most Talented

CARL PENNINGTON

LIBBY WHITEHEAD



Cutest

W. L. EDWARDS

MARTHA PUTNEY



Wittiest

LIBBY WILLIAMS

FREDY QUINN



Best Looking

CAROLYN LANDIN

W. L. EDWARDS



Best Dressed

WADE JENKINS

JOEL PRIDGEN



Most Popular

MARTHA PUTNEY

MARION WINSTEAD



Most Courteous

MARVIN BATTS

NANCY GREEN



Best Personality

G. W. WINSTEAD

CAROLYN LANDIN



President - GEORGE SUMMERLIN

Vice-President - HAROLD WINSTEAD

Secretary - SAMMY BAILEY

Treasurer - MATTIE RUTH SUMMERLIN

Juniors



Georgia Amerson
Sammy Bailey
Sue Barnes

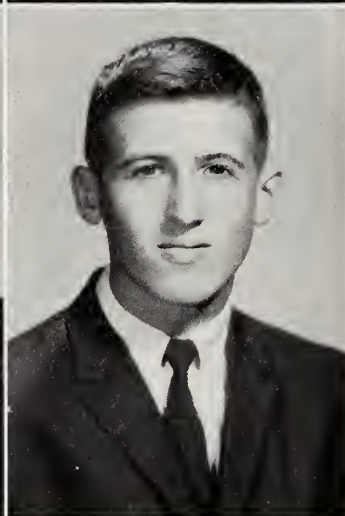

Judy Carpenter
Donald Davis
Marvin Davis



Fred Dawes
Tommie Driver
Bettie Jean Eason



Georgia Edwards
Jeannette Farmer
Alpha Fenn

Ruth Finnegan
Ruth Howell
Lee Hunt



Billy Jackson
Jean Joyner
Brenda Medlin

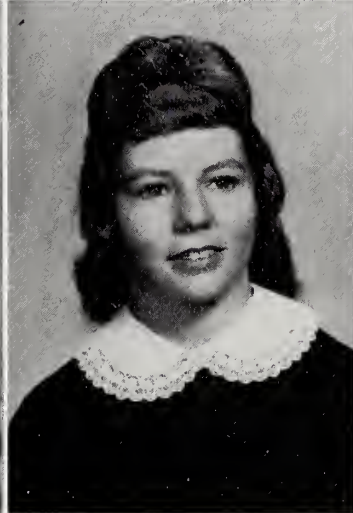
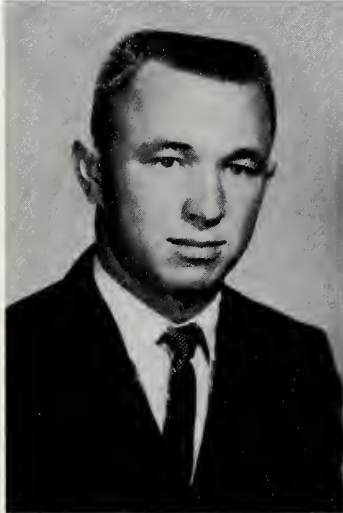

Bonnie Owens
Linda Page
Steve Perry

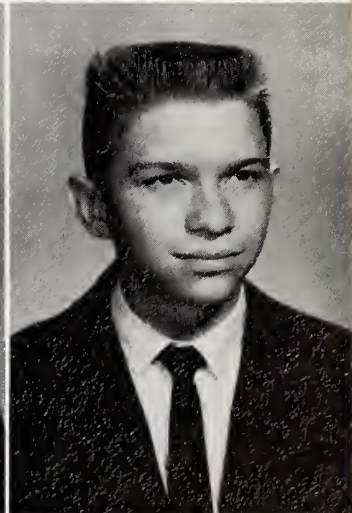
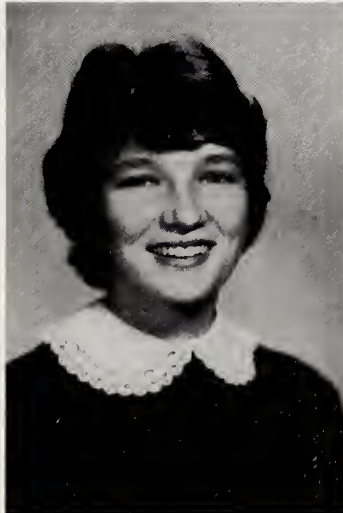

Judy Sharpe
Mattie Ruth Summerlin
Raymond Tant

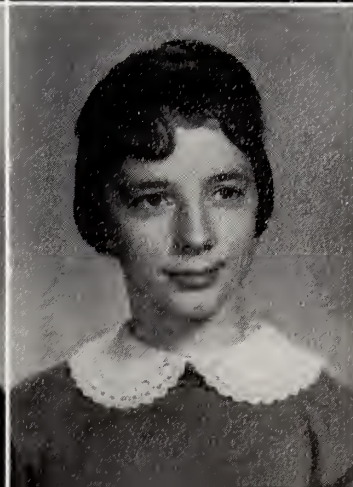



Ruth Ann Tyson
Eddie Williams
Carole Winstead



Harold Winstead
Jimmy Winstead
Laura Winstead

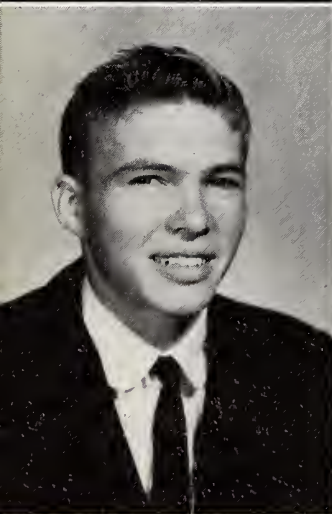

Jimmy Wooten
Jimmy Butts



President - MIKE PAGE

Vice-President - PAUL MOORE

Secretary - CHESTER PARRISH

Treasurer - THOMAS IENKINS

Sophomores



Edna Baker
 Pattie Ruth Batts
 Dene Bottoms

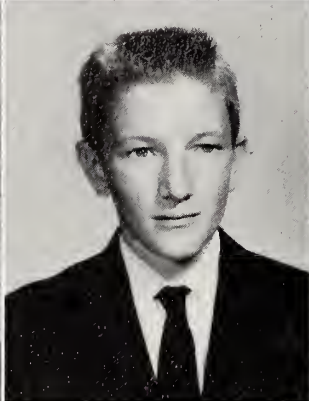
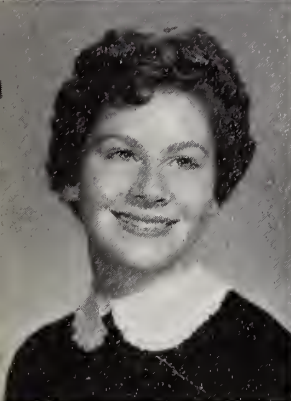

Bettie Alice Bridgers
 Jack Cherry
 Rose Collins

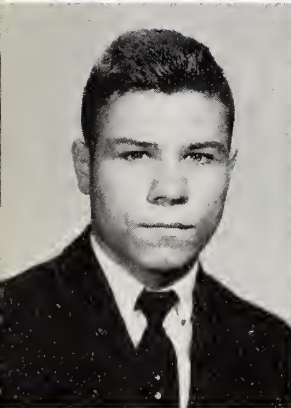

Donnie Cooley
 Jerome Costa
 Kay Durham

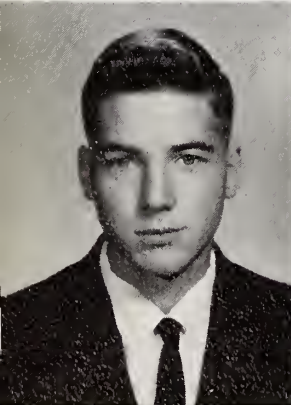

Sammy Everette
 Eloise Freeman
 Bobby Jackson

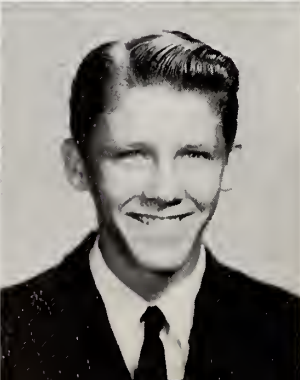

Thomas Jenkins
 Arlene Joyner
 Buddy Lewis

Dickie Lewis
Ida Lou Moore
Paul Moore



Edward Mosely
Martha Owens
Mike Page

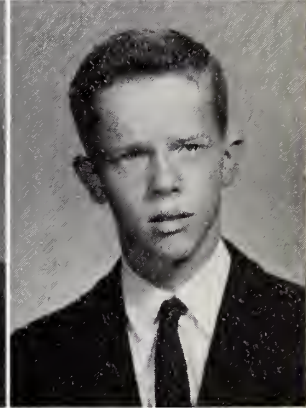
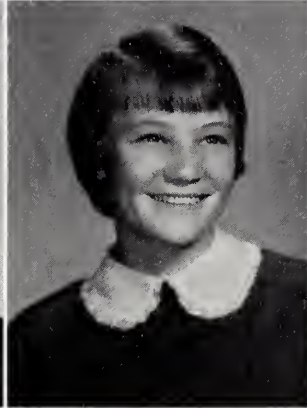
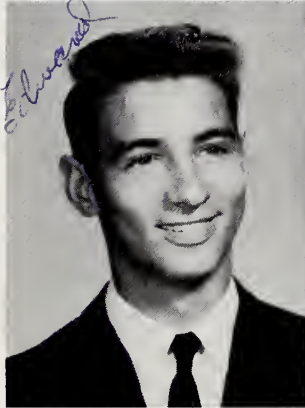

Chester Parrish
Hilton Petway
Milton Petway

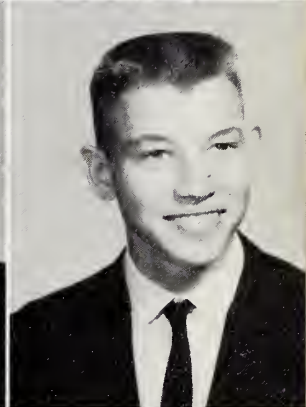
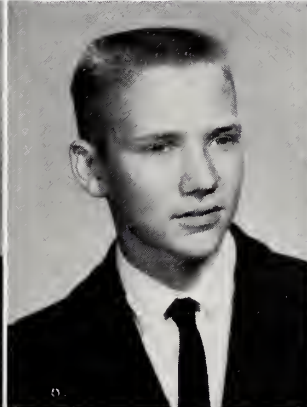
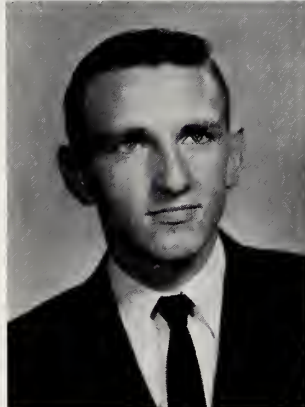

Billy Sharpe
Diane Sharpe
Tommy Williams

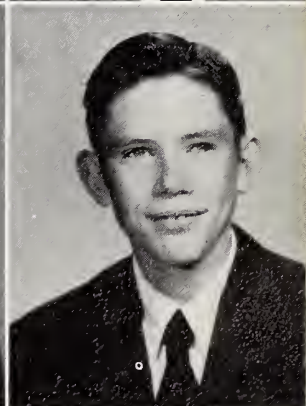
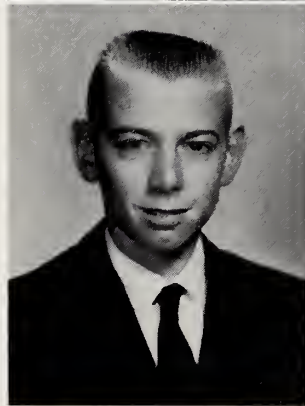

Cindy Grady

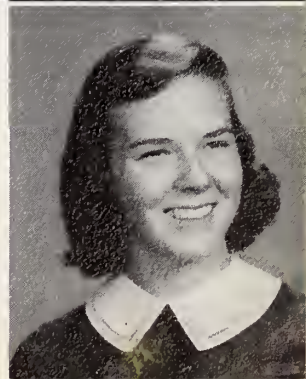



Lunchroom Staff

Victoria Young
Charlotte Pender
Mrs. Sam Williams

Mrs. Tom Watson
Mrs. T. J. Adams
DIETICIAN - Mrs. Lena H. Jordan



MAID - Mageline Taylor

JANITOR - Gary Inman

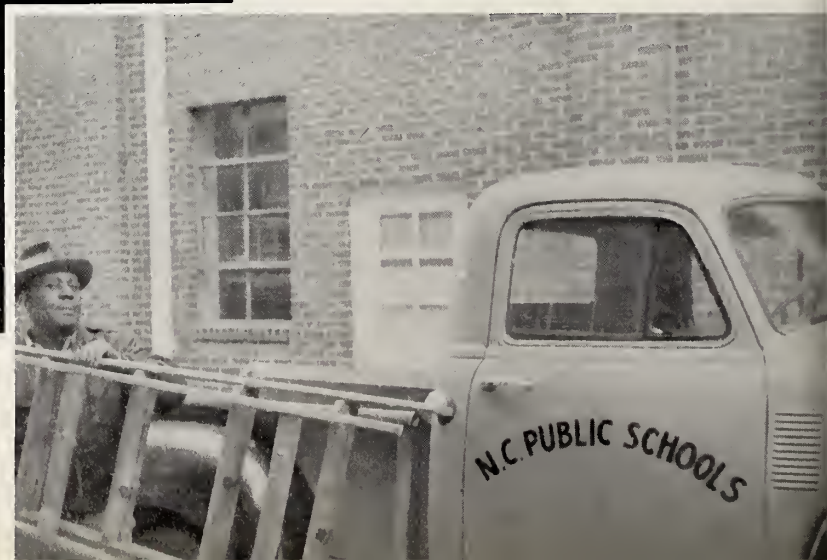



President - KITTS BARNES

Vice-President - NANCY LEE

Secretary - JANE WISEMAN

Treasurer - JOYCE

Freshmen

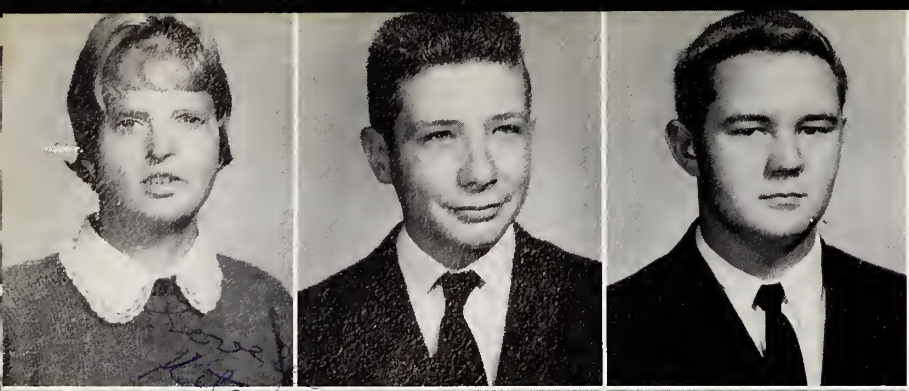

Kitsy Barnes
Jerry Barnes
Tommy Barnes

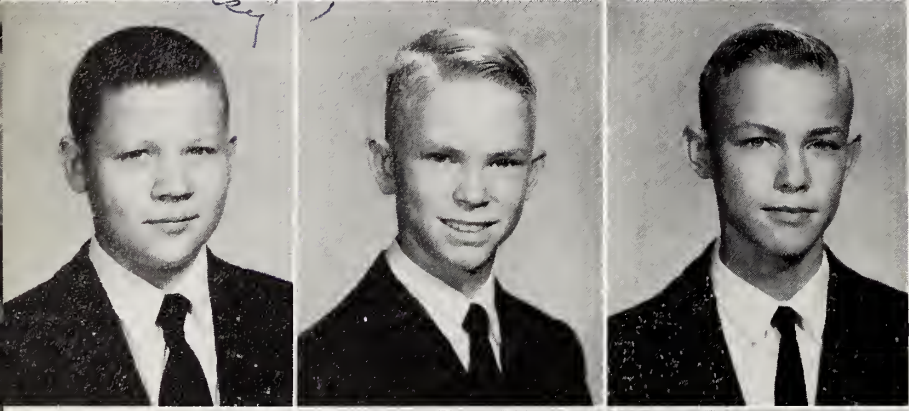

Paul Bottoms
Bruce Butts
Neal Cobb



William Davis
Mildred Evans
Graham Farmer

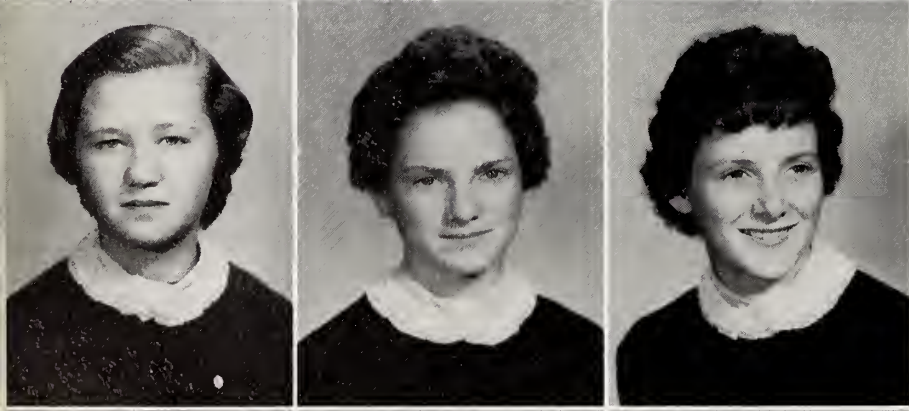

Mary Alice Gay
Carolyn Hathaway
Helen Hathaway

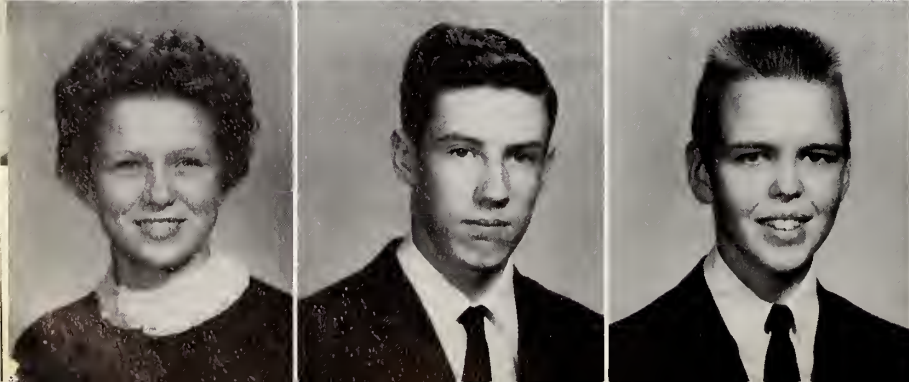

Janet Howell
Alton Joyner
Jimmy Langley

Nancy Lee
Tommy Lewis
Charles Peele

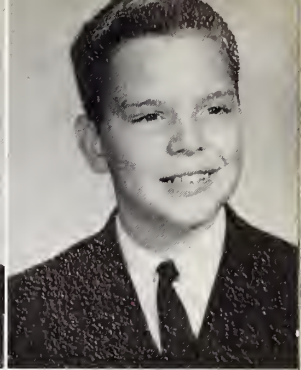
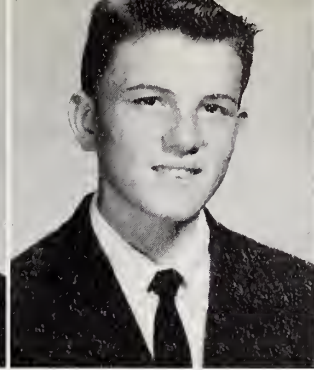

Randall Pennington
Olivia Pridgen
Earl Proctor

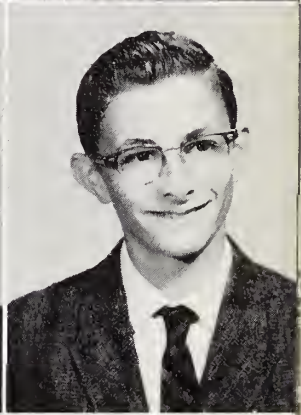
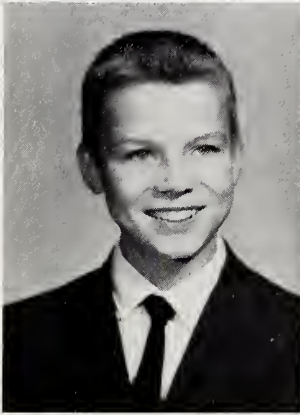

Dan Robbins
Johnny Sessoms
Ed Summerlin

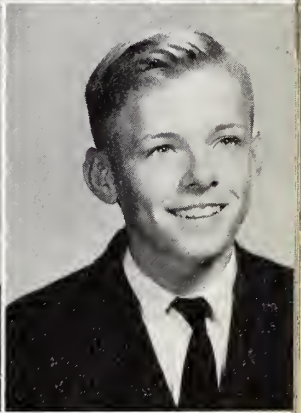
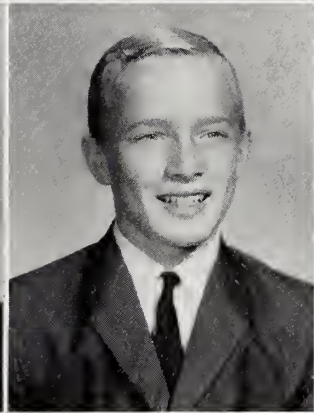
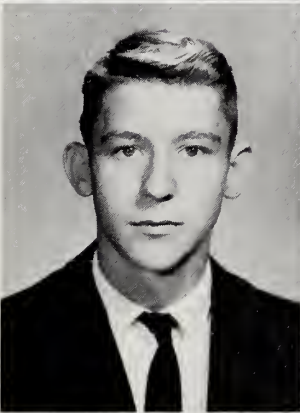

Delores Williams
Polly Williams
Jeanne Winstead

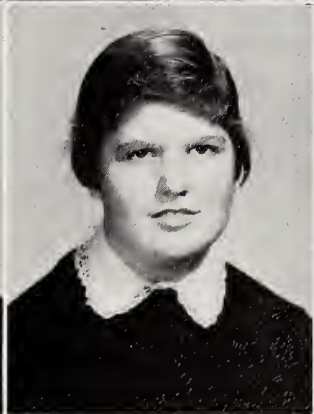

Linda Gooch
Linda Winstead
Marie Winstead





Eighth Grade



Organizations



Student Council

President -
MARION WINSTEAD

Vice-President -
GEORGE SUMMERLIN

Secretary -
CAROLYN LANDIN

Treasurer -
BILLY WINSTEAD



Winner of the Christmas decorating contest sponsored by the Student Council



Members enjoy refreshments



Beta Club

President -
ANNE DAVIS

Vice-President -
CAROLYN LANDIN

Secretary -
ALPHA FINN

Treasurer -
CAROLE WINSTEAD



The "Hi-Times" comes off the press



New members are installed

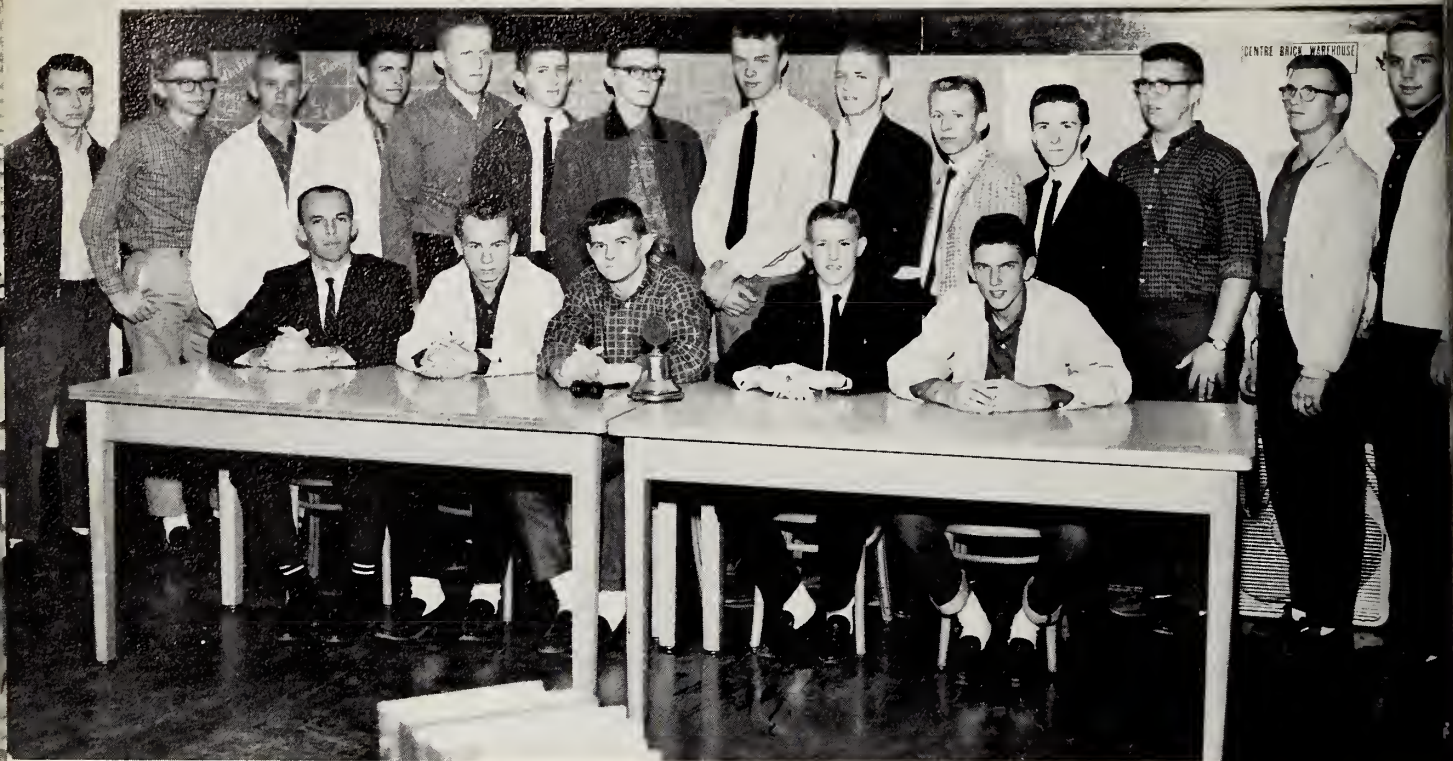

Key Club

Key Club sponsors concession stand

President -
G. W. WINSTEAD

Vice-President -
JOE TROUTMAN

Secretary -
BILLY WINSTEAD

Treasurer -
MARVIN BATTIS



Teachers are
served refresh-
ments



Library Club

President -
NANCY GREEN

Vice-President
JUDY CARPENTER

Secretary -
SUE BARNES

Treasurer -
EDNA BAKER

Various duties being
performed by members

Bowling!





Future Homemakers of America

President -
GEORGIA AMERSON

Vice-President -
MATTIE RUTH SUMMERLIN

Secretary -
DENE BOTTOMS

Treasurer -
CAROLE WINSTEAD

Song Leader -
ROSE COLLINS

Historian -
PATTY BATTS

Parliamentarian -
BETTY ALICE BRIDGERS

Reporter -
PAULETTE JOYNER

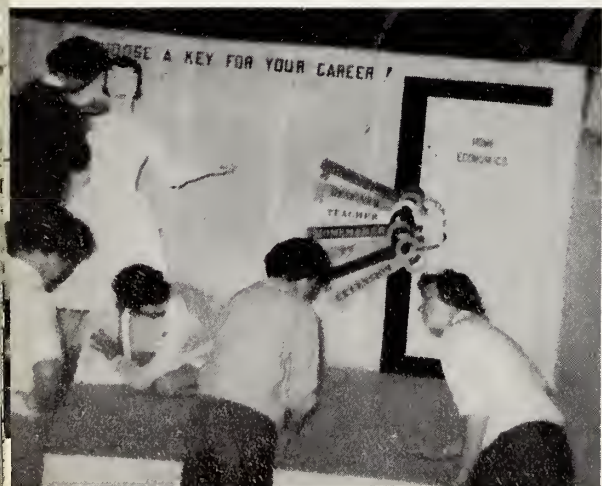

Erecting booth
for fair exhibit



Landscaping project begun



Future Farmers of America

President -
JIMMY BOTTOMS

Vice-President -
WADE JENKINS

Secretary -
PAUL MOORE

Treasurer -
BILLY SHARPE

Sentinel -
EDWARD MOSELY

Reporter -
DAVID PROCTOR



LINDA STRICKLAND
F.F.A. Chapter Sweetheart

Lee Motor Company, Inc.
presents the Elm City F.F.A.
new Ford truck

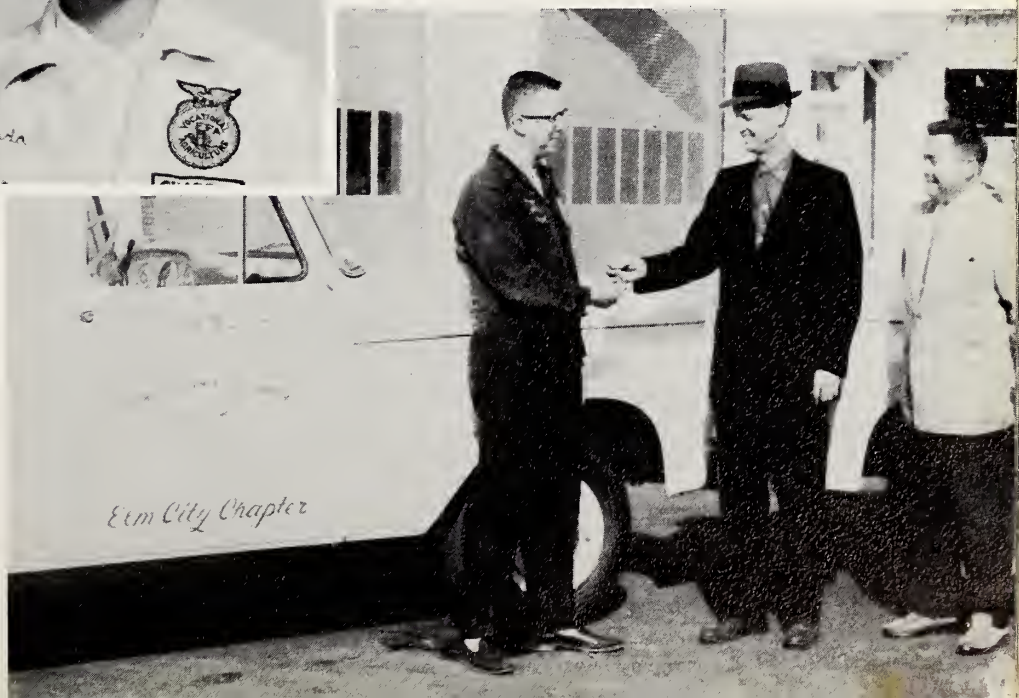

Pictured:
JIMMY BOTTOMS, Recipient
MR. JAMES L. LEE, President
of Lee Motor Company
MR. WARREN M. BARNES, Vice-
President of Lee Motor Co.



Bus Drivers

Ronnie Williford, Lemuel Tant, Henry Sessoms, Linwood Griffin, Wade Jenkins, Marion Winstead, Joe Troutman, Carl Pennington, Jackie Carey.

4-H Club





MARSHALS

Billy Winstead - CHIEF

Jackie Warbritton

Carolyn Landin

Anne Davis

Libby Whitehead

Lois Cobb

Activities

*With all my love to my "Head Majorette" -
"Mrs. Winstead"*

MAJORETTES

Cindy Grady

Laura Winstead

Kay Durham



DRUM MAJOR

Marvin Davis



DIRECTOR

Mrs. Winstead

*My best
Band drum-major
picture yet →*





High School Chorus





*Junior-Senior
Banquet
and
Prom*





"Evening
in
Paris"





Senior
Play





'The Whole Truth'

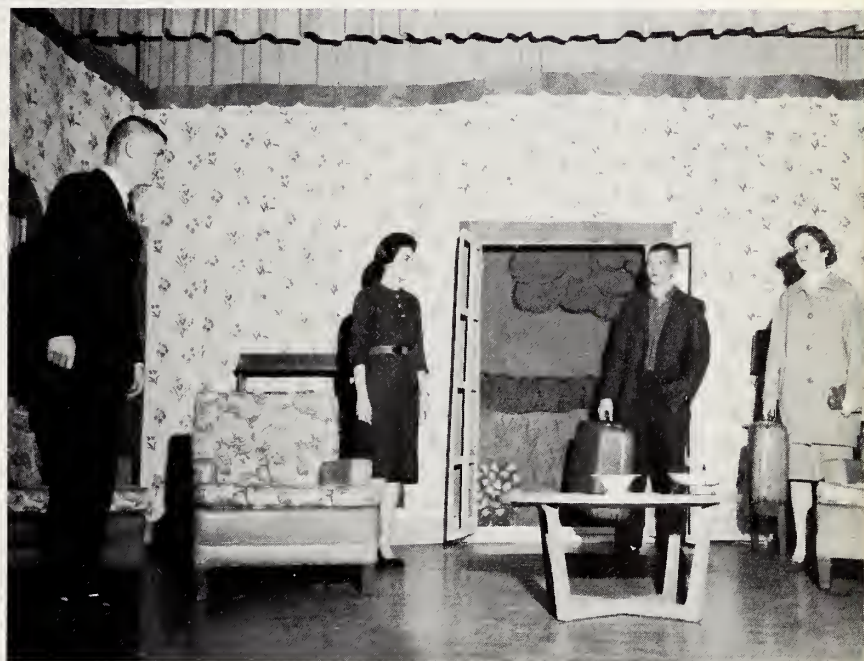



BOYS' STATE

Billy Winstead
G. W. Winstead



GIRLS' STATE

Martha Putney
Jackie Warbritton



BEST-ALL-AROUND AWARD

Marion Winstead
Carolyn Landin

Elm City Upsets Saratoga County Loop

by BUTCH LOWERY
 The Wilson County Conference saw the Elm City lads through with a 40-33 upset Saratoga last night on the lads' home court.

Other county action Lee Wood split a twin-bill with Rock, with Lee Woodard losing the lassie contest 27-22 but scoring a smashing victory in the lads' on 54-19.

Elm City Bears wrapped up the contest in the final minutes of the game before the eyes of the Saratoga rooters. It was from the beginning that the game was going to be close. The squad could build up a lead both fought neck and neck. Saratoga's offensive play failed to and they could not sustain a persistent lead.

The Sartoga through with a City lassies their defense the offensive and Dotsie Little scoring a Rebels vs Wanza Ruth T 15, M the Bott

Di... Halloween school... past two we... er for Halloween... e could attend the held in the school... ay night. We had... ng talent show... acts by Helen... y Whitehead's... e were also sev... umbers. Geor... ng a song en... it Right Down... Letter." She... Mrs. Gladys... ang "Plenty... se Winstead... the pi... dy Joy... sc."

... v Patsy... With... "Run... mper... ol of the... nd tak... special

... ers on... ot her... We... was... the... his... Robbins

Students Leaving
 The Christmas vacation away and brought students and Otto and his brother, moved to Charlotte during idays. Janet, Elsie, Ruth Howell and their little sister moved to Spring Hope. Miri, Becky Cary moved to Mount. We know we will miss them, but we hope they will be at their new school.

New Student
 We would like to welcome student to the tenth grade. Marie Langley from Southcombe. We hope she will be here as much as we like her.

We have to stop now and down to study for mid-term
 See you next week



Williams.
 Patsy Williams
 Alice Briggs
 F. H. A. Means
 "Jest 'Fore Christmas" by
 Gianna Viverette.

Highlights of the year 1960-61 were represented by a charm bracelet, narrated by Anne Davis. The charms representing the year's activities were presented by Kay Durham, Jeanne Winstead, Patty Batts, Kitsy Barnes, Edith Smith, Linda Winstead, Dianne Sharpe, Olivia Pridgen, Janet Harper, Martha Owens, and Donna Winstead. The chain was held by Mattie Ruth Summerlin and Nancy Lee.

Leaf Collections
 Mr. Obie Parker's biology classes are collecting leaves to make a booklet. They are required to

Homemakers Hold Cafeteria

McClintock for

able ar... sil... side... es had... red ce... ys, cen... Each in... arked by... ram which... otif.

decorated as snow-covered background for cked with sil... oia leaves in... green ornaments... bells decorated... traditional Christ... with snow-covered... rrounding the room... Christmas tree ad... ie brick fireplace was... ie program area. The... g feature of the de... oraw... was the mobiles hanging from the ceiling accented by red lighting.

Waitresses for the occasion were Judy Cobb, Susan Pittman, Shirley Batts, Ramona Farmer, Norma Winstead, Katrina Flora, and Dida Sue Winstead, members of the eighth grade.

Approximately 135 chapter members, mothers, and special guests attended.

Elm City Seniors To Present Play

The Elm City High School senior class will present a play titled "The Whole Truth," written by William D. Fisher, on Friday, November 18, at 7:30 p.m. in the school auditorium.

The annual queen also will be crowned at that time. The public is invited to attend.

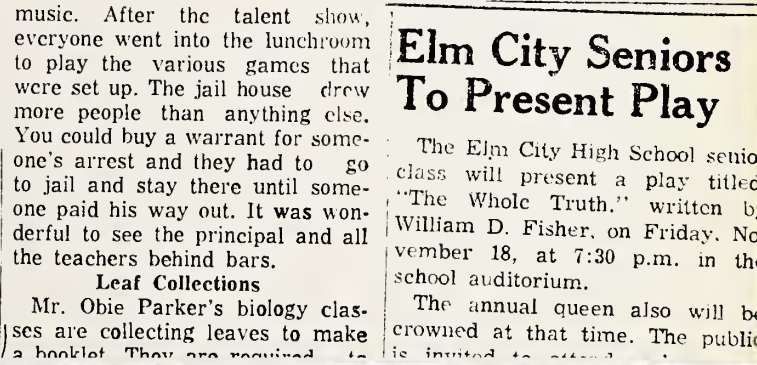

asked us to keep... ing around the "Student Life... azines." The members were... ed for suggestions for a money... ing project. No one could think... ny thing. The two ninth grades... e asked to elect a representa... from their homerooms to... e on the council for the rest... e year. Betty Jean Eason and... ne Pittman were asked to get... program for the next meet...

F. H. A.
 The F. H. A. had a meeting... day. We were asked to save... of our old hose to send to... an. They will be made into b... ies, flowers and other things to... d to help people



Annual Queen

MARTHA WIT



Jeanne

CHEERLEADERS

- Linda Smickland
- Georgina Viverette
- Tomnie Driver
- Betty Alice Bridgers
- Anne Davis
- Jeanne Winstead

Athletics



FRONT ROW, left to right: Sammy Everette, Chester Parrish, Tony Inscore, Marion Winstead, Joe Troutman, Jerry Quinn, Lemuel Tant, Marvin Davis. STANDING, left to right: Jimmy Langley, Milton Petway, Charles Smith, Bobby Ayers, Tommy Lewis, Eddie Summerlin, Graham Farmer, Raymond Tant.



Boys' Basketball

CO-CAPTAINS: Marion Winstead
Joe Troutman



Desperate try for two points



A drive for the basket

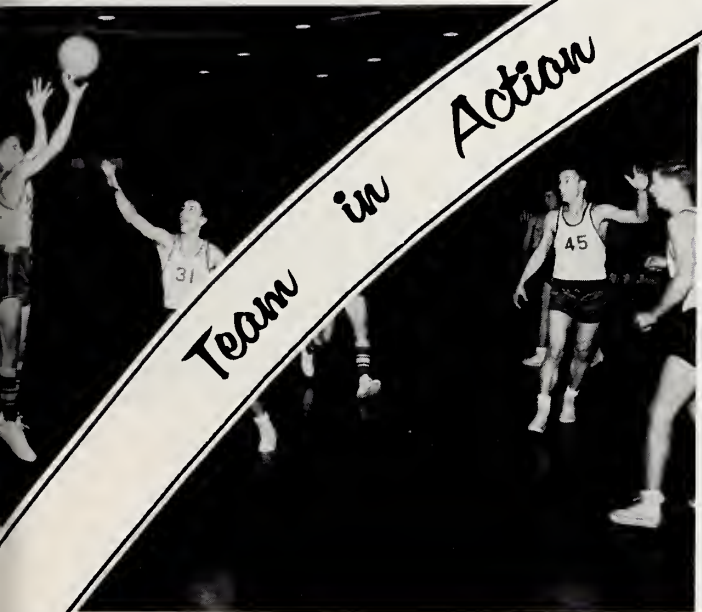

Team in Action

Open shot



Team on defense



Scramble for rebound



Confusion reigns



Left to right: Kay Durham, Georgia Amerson, Dianne Sharpe, Carolyn Landin, Ruth Ann Tyson, Libby Whitehead, Mattie Ruth Summerlin, Cindy Grady, Dene Bottoms. STANDING, Left to right: Carol Winstead, Patty Ruth Batts, Helen Hathaway, Donna Winstead, Mahala Williford, Betty Jean Eason, Linda Winstead, Nancy Lee, Kitsy Barnes, Laura Winstead.



Girls' Basketball

CO-CAPTAINS: Ruth Ann Tyson
Libby Whitehead



Jump!



Summerlin takes a long shot



Tyson on a long one

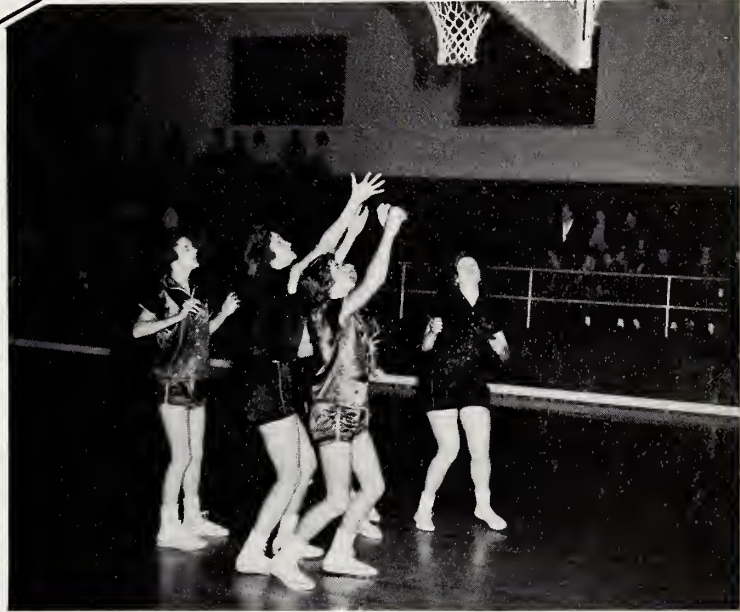

Where's the ball?



Whitehead starts the ball upcourt



Action under the boards



CO-CAPTAIN:
G. W. Winstead

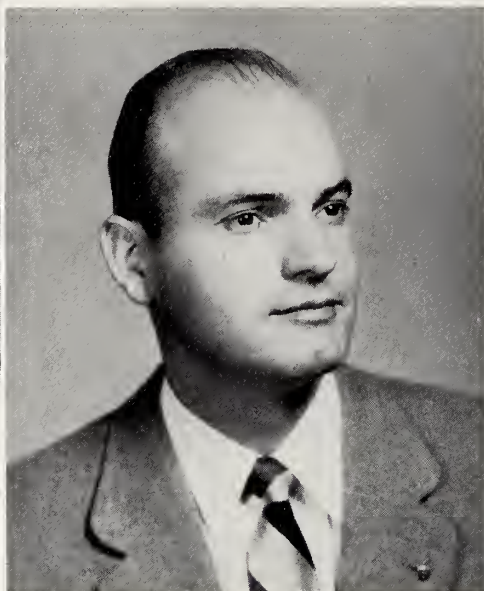

COACH: J. T. Odom

CO-CAPTAIN:
Marion Winstead

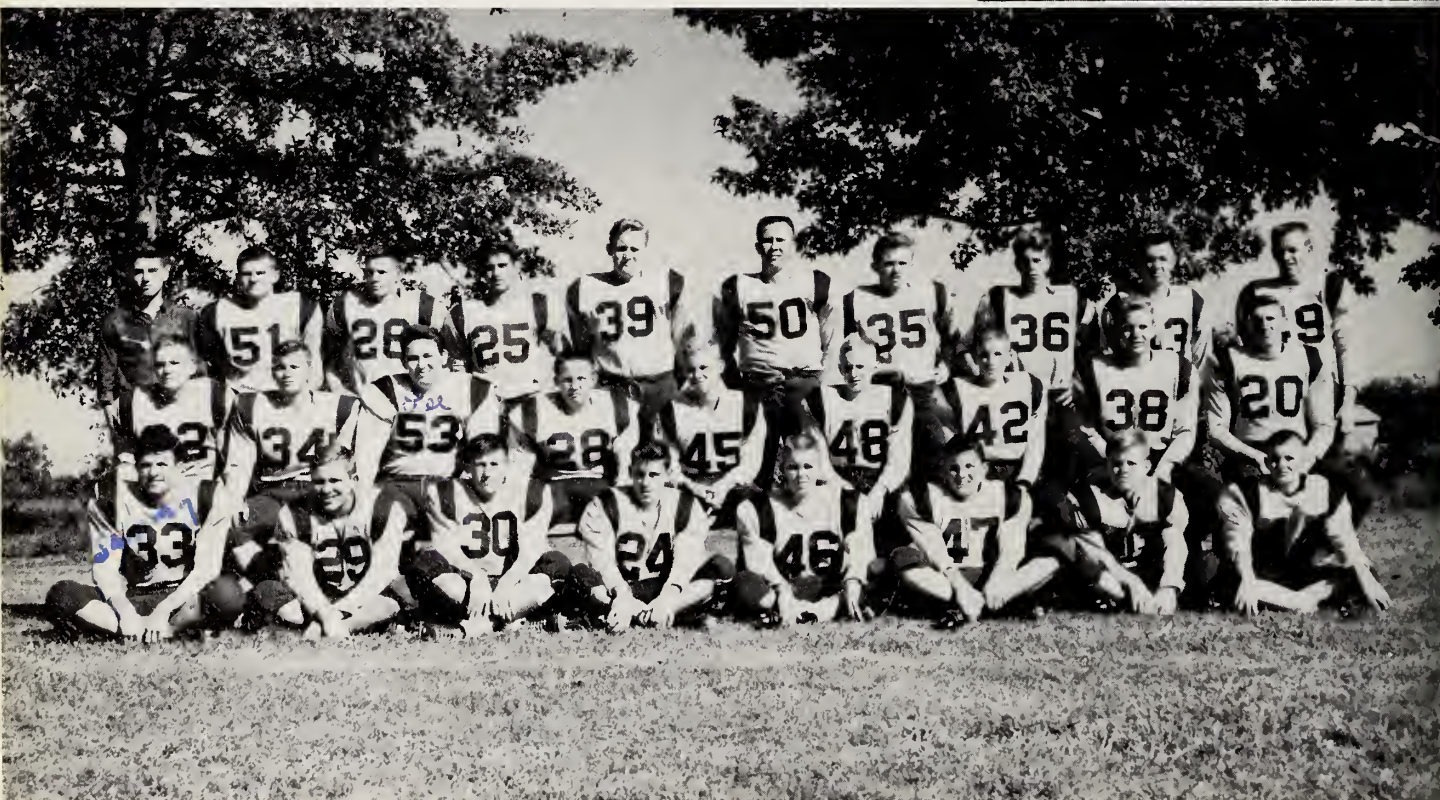
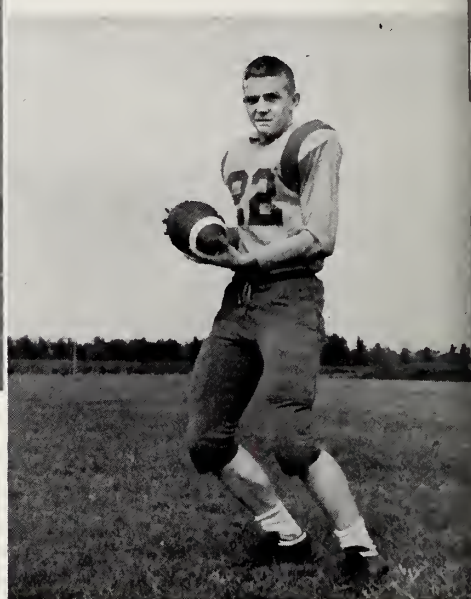

FIRST ROW: Sammy Bailey, Ronnie Proctor, Marvin Davis, Billy Weaver, Jimmy Langley, Tommy Lewis, Eddie Summerlin, William Davis; SECOND ROW: Marion Winstead, Newsome Ayers, Lee Hunt, Frankie Gardner, Neil Cobb, Johnny Sessoms, Jack Cherry, Tony Inscore, Chester Parrish; THIRD ROW: Sammy Everette, G. W. Winstead, W. L. Edwards, Edward Mosley, Connie Varnell, Jimmy Bottoms, Charles Smith, Barrel Winstead, Billy Jackson, Joe Troutman.

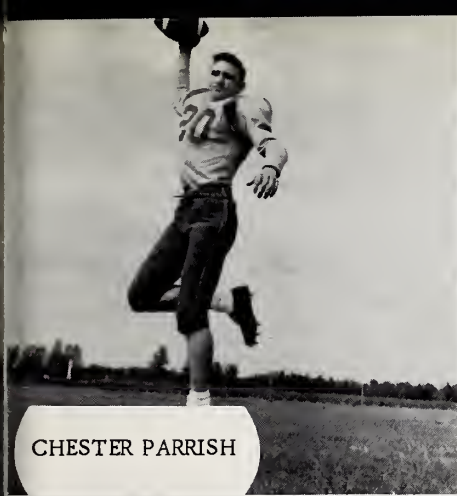

CHESTER PARRISH

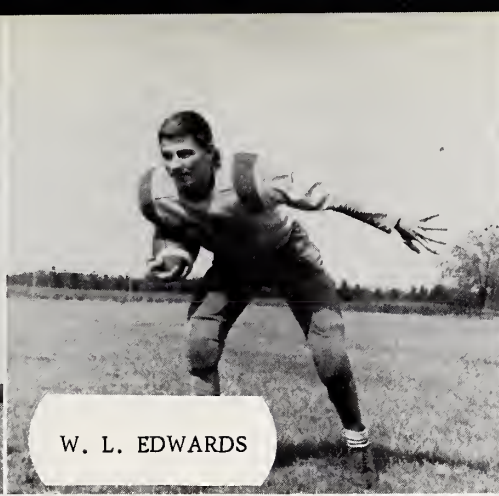

W. L. EDWARDS

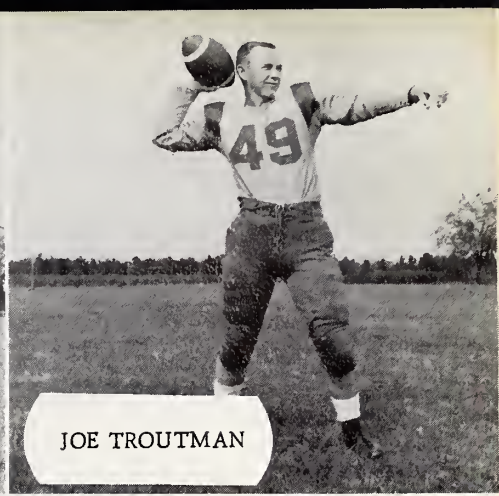

JOE TROUTMAN

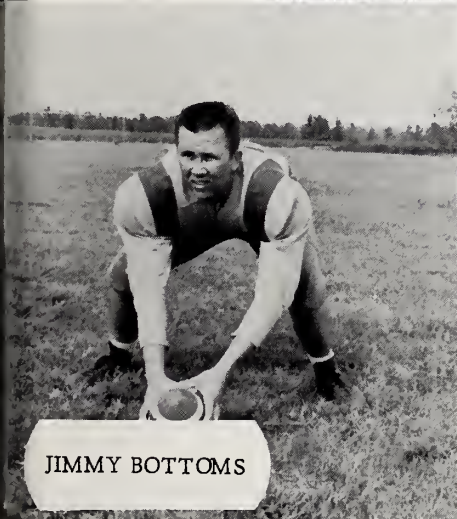

JIMMY BOTTOMS



NEWSOME AYERS

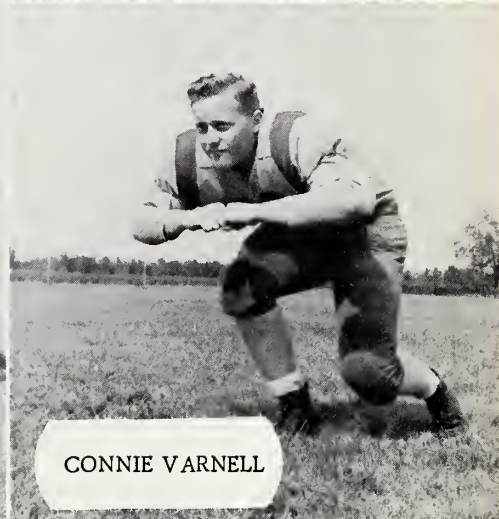

CONNIE VARNELL

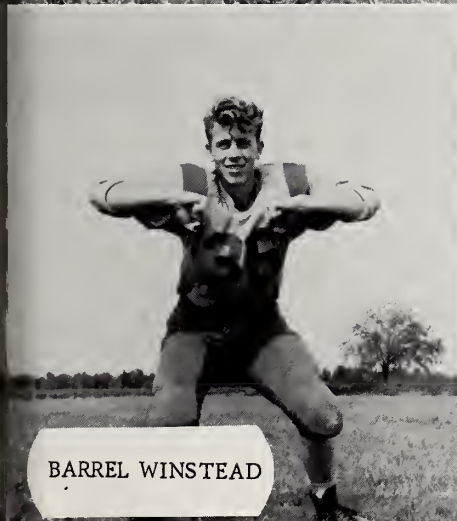

BARREL WINSTEAD

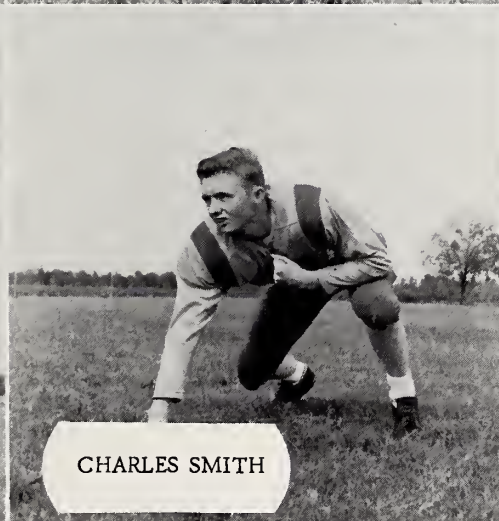

CHARLES SMITH

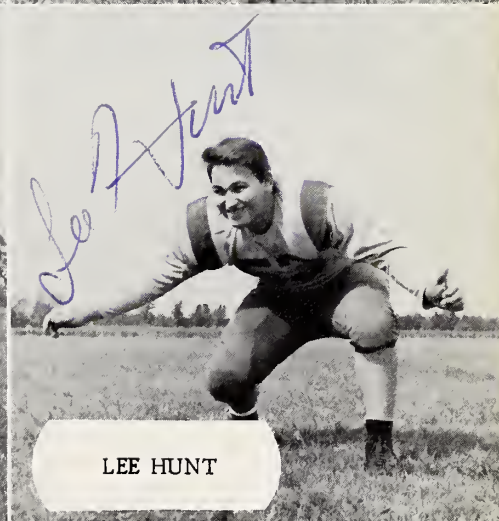

LEE HUNT

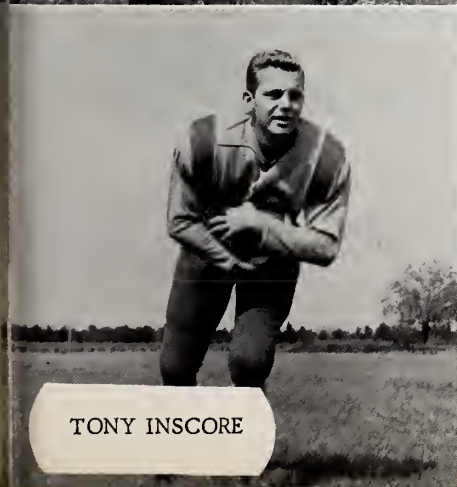

TONY INSCORE

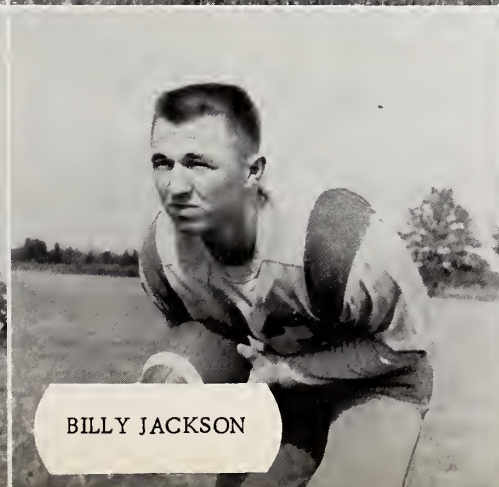

BILLY JACKSON

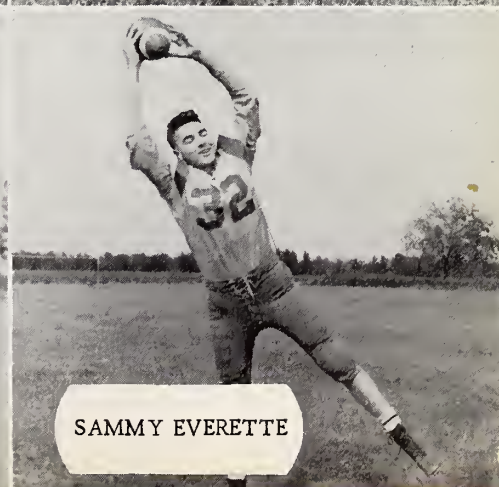

SAMMY EVERETTE



Rough going



Trapped?

Edw City Bears in Action

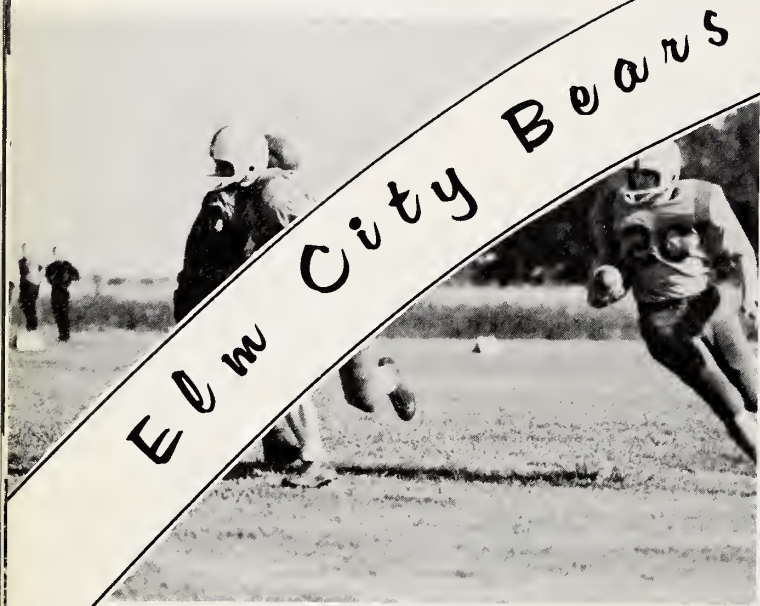

Parrish gets block



Winstead carries the ball



Parrish finds opening



Edwards gets his man



Baseball Team of 1960



Coach Odom looks dejected



Winstead connects



Troutman scores



Tant is congratulated



Libby Wh.

Lois C.

Jimmy B.

Bobby B.

Carolyn L. ; Frances J.



Gertrude

MARTHA

Jackie C.

Libby



NANCY

W. L.

Tony

Carolyn L.

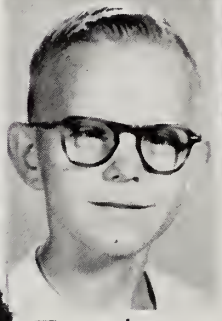

Ronnie

CAROLYN W.



Jerry ; W.L.
MARVIN B.

S
E
N
I
O
R



Seventh Grade

S
N
A
P
S
H
O
T
S



Libby Wms.
NANCY G.

ANNE

BILLY



Lindas.





Farewell

As we pass slowly out of these doors that have seen so many come and go,
all too quickly we hear the doors of the years past, quietly closing behind us;
and we go forth eagerly to open the doors to the future and whatever it may
bring.

For when one door closes - another opens.

Laura,

*Well you are going to run us
reminds out I guess. But I have
really enjoyed being one of your school
friends. You are one of the cutest, sweetest
and most likable person I have ever met.
Also the best major bee we
had in a long time. Keep up the smiling.
Lots of love to a real swell girl.*

SMITH
INSURANCE AGENCY
Main Street
Phone CE 6-4617
Elm City, North Carolina

Compliments of
MONTGOMERY WARD
Rocky Mount, North Carolina

WOOTEN'S SUPER MARKET

Serving the Nicest People on Earth
"Our Customers"
540 Cokey Road
Laura,
Rocky Mount, North Carolina

THE REMNANT SHOP

*A friend
Georgiana V.*
Highway 64 West of Englewood
Rocky Mount
North Carolina

"Sew - and - Save"

BUCK OVERTON'S

*Laura, there's hoping the excellence
of the what life has to offer to
a real nice girl*
"A Good Place to Dine"
Rocky Mount, N. C.

ROCKY MOUNT

FCX SERVICE

Feed - Seed - Fertilizer
and Farm Supplies

"Farmer Owned and Controlled"
Highway 301-A South
Rocky Mount, North Carolina

ELM CITY RADIO & TV SERVICE

Sales and Service



Your Authorized Admiral Dealer

"The Best in TV and Radio Repair"

Elm City, N. C.
Phone CE 6-4550

C.D.W.
Compliments of

EASTERN ELECTRIC

SUPPLY, INC.

Rocky Mount, N. C.

Laura,



LEE MOTOR CO., INC

Sales  Service

Elm City, North Carolina
Highway 301

I have enjoyed being in Chemistry with you this year, helping Mr. Parker pronounce his vocab. I hope you get your

Laura,

BAILEY'S JEWELRY

Diamonds - Watches - Jewelry

Expert Watch Repair

109 South Goldsboro Street

Telephone 243-2617

Wilson, North Carolina

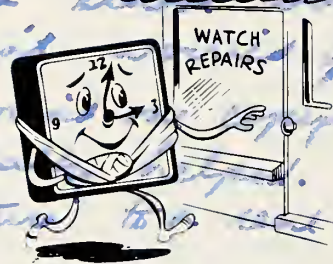

being in school with you this year. Hope I haven't too much homework. It's the best of everything in the future. "Dear"

Economy

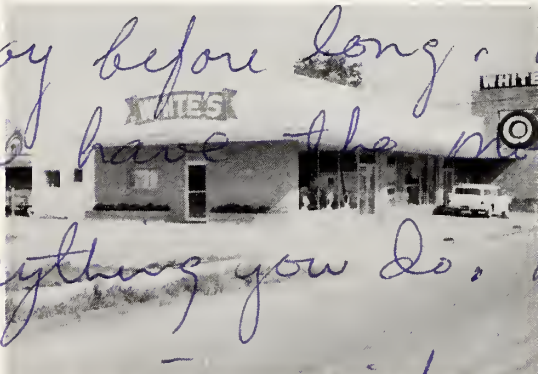

WHITE'S TIRE SERVICE

Eastern Carolina's Largest and Finest Recapper

Phone 243-4467

Wilson, North Carolina

boy before long. I hope you have the most of everything in everything you do. Best wishes to a very nice girl, and a head major-

Compliments of

WAINWRIGHT'S WAREHOUSE

SAM WILLIAMS
Manager

GEORGE WAINWRIGHT
Owner

Wilson, North Carolina

ette. Best of everything to a real friend. Love Mawar K.

*Wishes
to a
find
you*

ELM CITY AUTO SERVICE

Auto and Tractor Repairs



CE 6-4359

Elm City

WILSON DRUG COMPANY

"THE OLD RELIABLE"

Since 1888

114 S. Tarboro St.

Phone 24 3-3176

For Free Delivery

Wilson, North Carolina

PARKER'S

*I am a
always
and
happy
find*

Real Pit Barbecue
Southern Fried Chicken
Brunswick Stew
T-Bone Steaks
Oysters in Season

One Mile on U. S. Hwy. 301
Wilson, North Carolina

DOUG AND ELEANOR MOSS, INC.

MEN AND BOYS SHOP

136 S. Tarboro St.

Phone 24 3-5780

Wilson, North Carolina

*happy
find*

Compliments

of

ELECTRIC SUPPLY CO.

Wilson, North Carolina

THE REMNANT SHOP

South Tarboro Street
Ward Blvd.

"Sew the Best for Less"

Wilson, North Carolina

Congratulations, Class of '61

DANIEL'S, INC.

Rocky Mount, North Carolina

Congratulations from

THE LONDON SHOP

Wilson, North Carolina

I have been a pleasure and let me have the best of both worlds. Let me give you a friend of fact to a

**MOTOR BEARINGS
AND PARTS COMPANY**

Rocky Mount, North Carolina
Phone 7105

JOYNER'S

FUNERAL HOME
Telephone 23 7-3197
Ambulance Service
107 N. Pine St.
Wilson, North Carolina

BALLARD & SON

WILSON'S FINE JEWELERS
Diamonds, Silver, China
and Watches
Diamond Gemmologists
Certified Master Watchmakers
108 W. Nash St.

Compliments of

J. H. VALENTINE
GENERAL CONTRACTOR

Sharpsburg, N. C.
Phones GI 6-6782 and GI 6-9849

Compliments of



Wilson, North Carolina

For Speedy TV Repair
Call 24 3-2088

**UNITED TV & ELECTRONICS
SERVICE**

416 South Goldsboro Street
Wilson, North Carolina
Expert Home and
Auto Radio Repair

**COATES ESSO
SERVICE CENTER**

U.S. 301
Wilson, North Carolina

WILLIAMS LUMBER CO.

"We Sell Everything
to Build Anything"

Wilson, N. C.
Phone 24 3-6101

*Will you still love me one day to you
all the happiness in the world. "Always Carl"
Best of luck to you
very dear friend and
neighbor I have had you
for the last 20 years of my life
and I hope you can continue to
be your friend and neighbor.
God bless you and your
wife, nice and very
cute girl.
A friend always
Mary
Arise*

**J. A. THARRINGTON
& SONS**



Tobacco Curers and Heaters

Rocky Mount, N. C.

Compliments of

SPIVEY

FURNITURE CO.

29 South Church St.
Rocky Mount, N. C.

"Lowest Prices Anywhere"

Phone GI 2-6646

BRIDGERS

PAINT & WALLPAPER CO.

"Make Your Paint
Problems Our Business"

125 S. Tarboro Street
Wilson, N. C.

Phone 24 3-4428



BARNES-HARRELL

COMPANY

Wilson, North Carolina

Compliments of

GEHMAN'S JEWELERS

139 South Main Street

Rocky Mount, North Carolina

Students Welcome

at

BRUCE'S

HOT DOG STAND

Wilson, North Carolina

THELMA'S FLORIST

Flowers That Please You

"We Wire - We Deliver"

Serving Wilson, Rocky Mount,
Sharpsburg and Elm City

Phone CE 6-4338

DIXON DRY CLEANERS

Phone CE 6-4686

Elm City, North Carolina

**EM-JAY
SPORTING GOODS CO.**

106 South Tarboro Street
Wilson, North Carolina

Compliments of
S. H. KRESS & CO.

Rocky Mount, North Carolina

YOUTH SHOP

Campus Room
Rocky Mount, N. C.

MOSS & COMPANY, INC.

MEN'S AND BOYS' STORE
103 West Nash Street
Wilson, North Carolina

WHITLEY'S

ELECTRIC SERVICE
Contracting

L.P. GAS SALES
APPLIANCES AND SERVICE
Wilson, North Carolina
Phone 237-0135 P.O. Box 895

Compliments of
**ONE HOUR
CLEANERS & LAUNDRY, INC.**

"Wilson's Finest Cleaners and
Shirt Laundry"
305 West Nash Street
Wilson, North Carolina

Compliments of
**F. W. WOOLWORTH
AND COMPANY**

Rocky Mount
North Carolina

WILTON H. PRIDGEN INSURANCE

SECURITY - SERVICE - SAVINGS

MAIN STREET
ELM CITY - N. C.

*Laura
So a very nice girl
and I hope that you
will be best of luck
have the future
Year's
Laura, I work always
See very nice girl
to Brenda*

*getting to know
to learn
what to make
in your future!*

*Laura,
I hope to
you can
have a
great
year
in school
and
you
in the
year
you
in here
of luck*

*To a very friend
and fellow
student
best wishes
C. Woodard*

C. WOODARD

COMPANY, INC.

Office Supplies

"We Specialize in Safes"

Forms Furniture Equipment

105 North Douglas Street

Wilson, N. C.

ELM CITY PHARMACY

MARVIN L. DAVIS, Owner



Drugs

Your Rexall Drug Store

Congratulations

Class of 1961

*Laura,
Miss you always
best of everything
I wish
the good times*

STEPHENS HARDWARE

Wilson, N. C.

Phone 23 7-2204

Compliments of

JEFFERSON

GAS & APPLIANCE CO.

102 East Barnes Street

Wilson, North Carolina

"Free Estimates on Home Heating"

Phone 23 7-2618

J. C. FRIAR

MOTORS, INC.

945 N. Church Street

Rocky Mount, N. C.

Volkswagen Sales and Service

"The Only Authorized Dealer

in This Area"

The Complete

BELK-TYLER STORE

at

Wilson,
N. C.



Compliments of

ELM CITY BEAUTY SHOP

Phone CE 6-4362

Operated by -

MINNIE CULPEPPER

MARGARET FAIRCLOTH

"BLACKIE" TANT

JAMES E. WINSTEAD



Elm City, North Carolina

Phone CE 6-4581

Laura,
 I have enjoyed knowing you
 and attending school with you these
 past years. We really have had some
 fun together in classes, especially in U.S.
 history. Best wishes to you and
 and deserving girl.

BATTEN
 AUTO PARTS, INC.
 Wholesale Only
 Auto Parts, Supplies
 and Equipment
 219 E. Barnes Street
 Phone 24 3-5183
 Wilson, North Carolina

Compliments of
THOMAS YELVERTON
 COMPANY
 Better Furniture
 Funeral Directors
 Ambulance Service
 Embalmers
 Phone 24 3-3121
 Wilson, North Carolina

Laura,
 It's been nice
 knowing you these
 years in high school and
 since I moved to be
 a senior. You'll really
 enjoy it. Best of luck in
 whatever you do. a friend
 Bill

SMITH MEAT SERVICE
 Fresh and Cured Meats
 and
 Barbecue
 Elm City, North Carolina

THE WILSON DAILY TIMES
 Read the Elm City News
 Written by Miss Frances
 Pleasants and the High
 School Reporter
 Wilson, North Carolina

LINSTONE, INC.
 For the Best in Block
 and
 Ready-Mix Concrete
 Wilson, North Carolina

THE FRIENDLY HOMES FOR
 SENIOR CITIZENS
 EMMA FLYE LANIER, R. N.
 Rocky Mount Elm City
 Phone Phone
 GI 2-4375 CE 6-4355

W. C. REID & COMPANY
 Eastern Carolina's
 Leading Music Store
 Rocky Mount, North Carolina

WELLS
 TEXACO STATION

 Highway 301
 Wilson, North Carolina

Compliments of

F. W. WOOLWORTH

Wilson, N. C.

CAROLINA CASUALS, INC.

217 E. Barnes St.
Wilson, N. C.

Manufacturers of Ladies
Blouses and Sportwear

Manager: MICHAEL BUSCEMMI

Compliments of
CAROLINA OFFICE EQUIP. CO.

Wilson, N. C.

Your School Supply Headquarters

Portable Typewriters for
Graduation

Phone 23 7-0144

POWELL

SUPPLY CO., INC.

Ford Tractor and Implement
Dealer

Wilson, N. C.

Phone 24 3-4366

CAROLINA PROPANE GAS CO.

Distributors of
WARRANGAS

Phone 24 3-6445

Wilson, North Carolina

WEBB'S

AUTO & TRACTOR REPAIRS
General Repairs to All Makes
of Cars and Tractors

Elm City, North Carolina

Bus. CE 6-4400

Res. CE 6-4473

CUMMINS

DIESEL OF WILSON, INC.

Highway 301 South

Wilson, North Carolina

Phone 23 7-1125

Congratulations

Class of '61



Rocky Mount's Largest
Department Store

*Saura,
School holds
many high lights and
you are one of my
favorites. Shall we never
forget (you, Dianne + I)
our trip to Wilson
did a fine job of walking
you've still
is getting used to me
Dianne but she
is getting used to friends
fast now we
to continue to be friends
by may we
to come as we have
in the years past. love you sweet smile,
been in the past. charming eyes and smart
Don't ever lose your personality in other words
cute looks, your friends,
have do. You
is grand.*

Saura,

I would like to wish you the very best life can offer well, I hope you will be the last time that we will play together.

BROWN

OIL COMPANY, INC.

"Quality Pure Oil Products"

Telephone No. 23 7-0126

Wilson, North Carolina

W.D. Edwards

For GOOD FOOD try



Compliments of

MERLIN LEWIS

RESTAURANT

MOORE'S

AUTO BODY AND PAINT SHOP

Repairs and Paintings
of All Kinds

211 South Pine Street

Dial 24 3-3341

Wilson, North Carolina

*I am a very good player
enjoyed playing basketball at
your home during the great years.
Here, wish you the best
life hold for you a friend
Saura*

Compliments
of

SMITH WAREHOUSES

A - B - C

Wilson, North Carolina

Compliments
of

B. J. HIGH'S

INSULATION CO.

112 South Goldsboro Street

Phone 237-0103

Wilson, N. C.

HOME BUILDERS

SUPPLY CO.

"Better Materials
for
Better Buildings"

Phone 24 3-4225

Wilson, N. C.

Air Conditioned

MORGAN'S MOTEL

And Restaurant - Excellent Food

24 Rooms - Tile Baths

Swimming Pool

Phone Rocky Mount 2-6812

FOOD LANE

SUPER MARKET

("CLICK" NEWCOMBE)

Choice Western Meats

Phone 23 7-1511

Wilson, North Carolina

Reserved

Laura, I have enjoyed working with you in evening choir, band and other activities. I thank you for always caring me as you are a very nice girl. My good wishes, Elaine

Compliments of

SMITH'S WAREHOUSE

South Church Street

Rocky Mount, North Carolina

Compliments of

WILSON

HARDWARE COMPANY

Wilson, North Carolina

Compliments of

DAVID HILL'S SUPER MARKET

1308 Cokey Road
Rocky Mount
North Carolina

Laura, Best wishes to the nicest, sweetest, cutest girl I know. I know I had a good luck with you don't need it with the course you don't need it with the loops. Mike

Compliments of

HUNT'S FABRIC SHOP

301 South
Rocky Mount, N. C.
"Save on All Sewing Needs"

Laura, I have really enjoyed going to school with you and playing with you every day. I will see you there every day. Love, your friend Edward

THE CHERRY HOTEL

Headquarters for
Banquets, Parties, Dances
Wedding Functions
Wilson, North Carolina

Compliments of

THE PLANTERS NATIONAL BANK AND TRUST COMPANY

Rocky Mount, N. C.

THE COUNTRY SQUIRE

Your Ivy League Headquarters
107 S. Tarboro Street
Wilson, North Carolina

Compliments of

PURITY BAKERY

Nash Street
Wilson, North Carolina



EASTERN MOTOR SALES, INC.

Wilson
North Carolina

"The Best Car on the Road"

RAINES AND COX

Official Photographers
of the 1961 Bear Trap

Wilson, North Carolina
Phone 237-3935



I have really enjoyed being in school with you. I would love to have you as a friend. I would love to see you again. I would love to see you again. I would love to see you again.



Compliments of

J. D. BARKLEY GIN

Phone CE 6-4367

Elm City, North Carolina

Best wishes to a very fine fellow.

Congratulations, Class of '61



WATSON ELECTRICAL CONSTRUCTION CO.

Chapel Hill, Greenville, Raleigh, and Wilson, North Carolina

Laura,

I've enjoyed *being* with you these years and hope to know you better in the years to come. You are a sweet girl and I like you a whole lot. We've had Ice Cream *lots* of times going to the basketball game *haven't we?* Laura, you will always be my friend.

SEALTEST FOODS
SOUTHERN DIVISION



Wilson, North Carolina
Phone 23 7-1161

Flying "A" Gasoline

HENRY'S TRUCK STOP

Distributed by
Warren & Brantley
of Rocky Mount

Gasoline, Fuel Oils,
Tires, Batteries

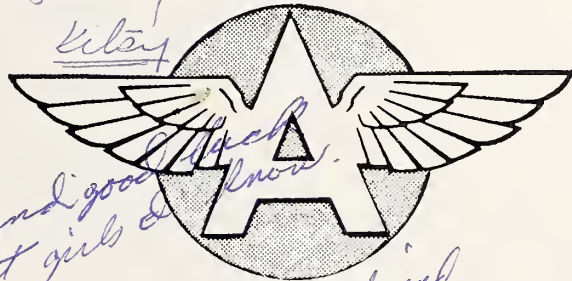

SERVICE

Love ya, *Kitty*
Best of wishes and good luck to one of the nicest girls & your friend Bruce Butts

Compliments of

THERMATICS, INCORPORATED

"Makers of High Temperature Insulation Wire"

Elm City, North Carolina

Laura,

I have enjoyed being in school my eleven years with you and I may finish the year you do. But if Mrs. *Waltley* doesn't stop all those pop. test I won't *finish*.

SHARPE INSURANCE AGENCY



Phone
Office CE 6-4361

Res. CE 6-4620

Connie Vornell
Elm City, North Carolina

GROWERS CO-OPERATIVE WAREHOUSE, INC.

We Pay Patronage Dividends
for the Sales of Leaf Tobacco

Wilson, North Carolina

P.O. Box 247

Phone 24 3-5097

Laura,

*Keep up the good basketball
playing. I hope you make
first string next year. Best
of luck in getting Marshall.
Be good and don't do any-
thing I wouldn't.*

CONGRATULATIONS, CLASS OF '61

TOWN OF ELM CITY

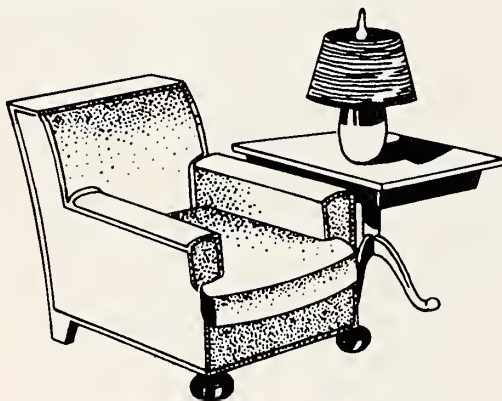

Love ya!

I. W. COBB

FURNITURE AND FUNERAL

DIRECTOR

Elm City, North Carolina

Phone CE 6-4455

WARD BAKING COMPANY

1912 South Church Street

Rocky Mount, North Carolina

"If It's Fresher Than TIP-TOP
It's Still in the Oven."





IS OUR
FIRST
THOUGHT

MIDWOOD MOTEL

Highway 301
Elm City
and MIDWOOD RESTAURANT

60th Anniversary
Farmers Quality Fertilizers
Suit Your Land - Suit Your Crops



Tobacco Fertilizers Our Specialty Since 1902
FARMERS COTTON OIL COMPANY
Wilson, North Carolina

Compliments of

NELLO L. TEER ROCK QUARRY

Tel. GI 2-6353

Rocky Mount, N. C.

Crushed Stone

Granite Screenings

BRANCH BANKING & TRUST COMPANY

L. C. SMITH
Cashier

Elm City
North Carolina

Complete Banking, Insurance
Trust and Farm Management
Service

Member Federal Deposit
Insurance Corporation

OETTINGER'S

MEN'S STORE - DEPT. STORE

111 N. Tarboro St.
110 W. Nash St.

Wilson, North Carolina

Compliments of
SHIK'S BILLIARDS

A Friendly Place
for
Smiling People

Elm City, North Carolina

**TOM WATSON'S
GARAGE AUTO REPAIRS**

GARAGE

AUTO REPAIRS

Acetylene and Electric Welding
Keys Made - All Kinds

Phone CE 6-4540

Elm City, North Carolina

THE SOUTHERNER

offers
good food and good service

Elm City, North Carolina

Phone CE 6-4365



T. B. WINSTEAD

Authorized RCA Victor Dealer

Radios - TV - Appliances

Phone CE 6-4670

Elm City, North Carolina

ALTON SHARPE'S

GENERAL SUPPLY

Groceries - Fresh Meats
and Vegetables
Clothing and Shoes

Elm City, North Carolina

Phone CE 6-4480

BRIDGEN'S

AMOCO SERVICE



Gas - Oil Change - Wash Jobs

Phone CE 6-4661

Elm City, North Carolina

"CARL MEYERS GROCERY"

Your Friendly Store

Phone CE 6-4680

Elm City, North Carolina

Compliments of

L. S. FARMER & SON
General Merchandise and Hardware

Elm City, North Carolina

To a real...
will...
always.
be yours.

Compliments of
G. G. JACKSON HARDWARE
Elm City, North Carolina

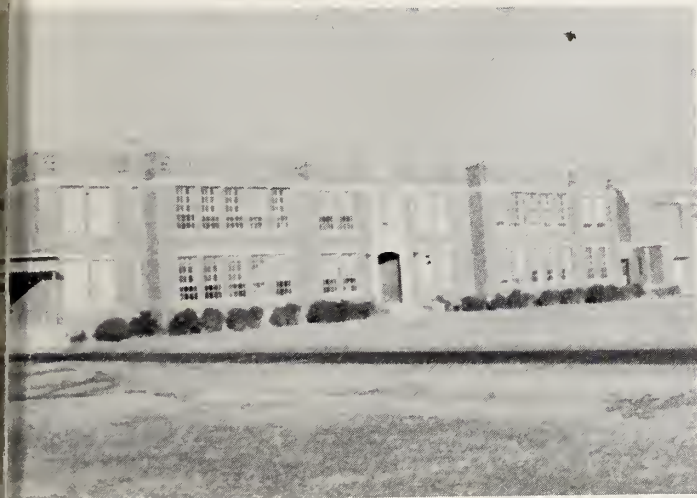

E.C.H.S.
Campus

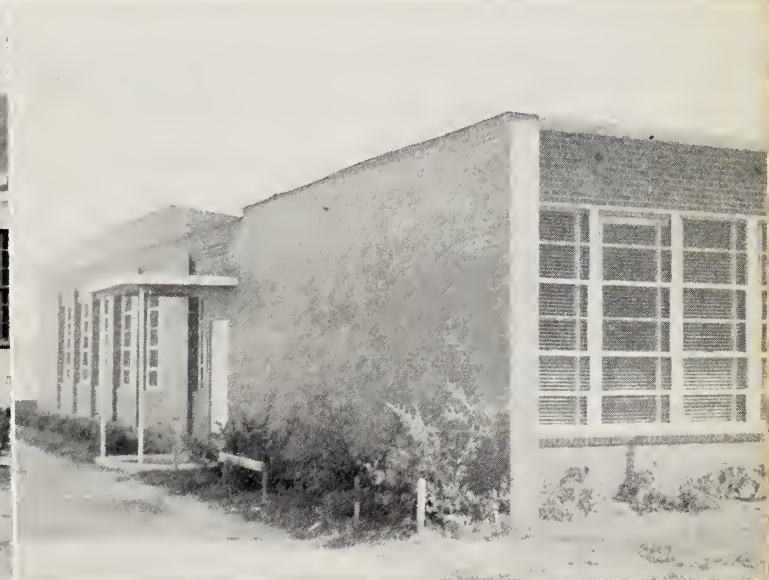

Boosters

MRS. R. H. PUTNEY, SR.
VARNELL'S PLANTS AND FLOWERS
DR. E. V. MAYNARD
DR. R. H. PUTNEY, JR.
ROCKY MOUNT SEAT COVER CENTER
ROSES 5-10-25¢ STORES
DAVIS AUTO COMPANY
FRANK SUMMERLIN GROCERY
J. E. WILLIAM'S STORE
PRIDGEN'S MOBILE STATION
POWELL MANUFACTURING CO.
WHALEYS FURNITURE, INC.
LISABETH'S
S & D FISH MARKET
VC'S RESTAURANT
WALTER S. HINES BARBER SHOP
VAUGHN'S JEWELRY & MUSIC
WALTER DUNN'S STORE
ROYAL PALM RESTAURANT
WILSON FCX SERVICE
HENRY'S TRUCK STOP
BECKY'S FABRIC SHOP
JOHNSON FURNITURE STORE
REFRIGERATION & APPLIANCES, INC.
BRUCE LAMM
SHACK'S BARBER SHOP
DOWNTOWN FLORAL SHOP
GLENN'S DRESS SHOPPE
JIM WALTER HOMES
MAUDE'S FLOWER SHOP
VANN'S ELECTRIC
BULLUCK CLOTHING CO.
ROBBIN'S GROCERY
EAGLEWOOD LUNCH BAR
STEVENS CLOTHING STORE
MOSS BICYCLE CO.
SOUTHSIDE USED CAR
CECIL B. LAMM INSURANCE CO.
SHEALY'S BAKE SHOP
ROBBINS JEWELRY
HEILIG MYERS FURNITURE CO.
JIM'S CAMERA SHOP
JOHN LLOYD SHARPE
WYLIE'S BARBER SHOP

Reserved

88
69
19

69
—
76
—
172

1



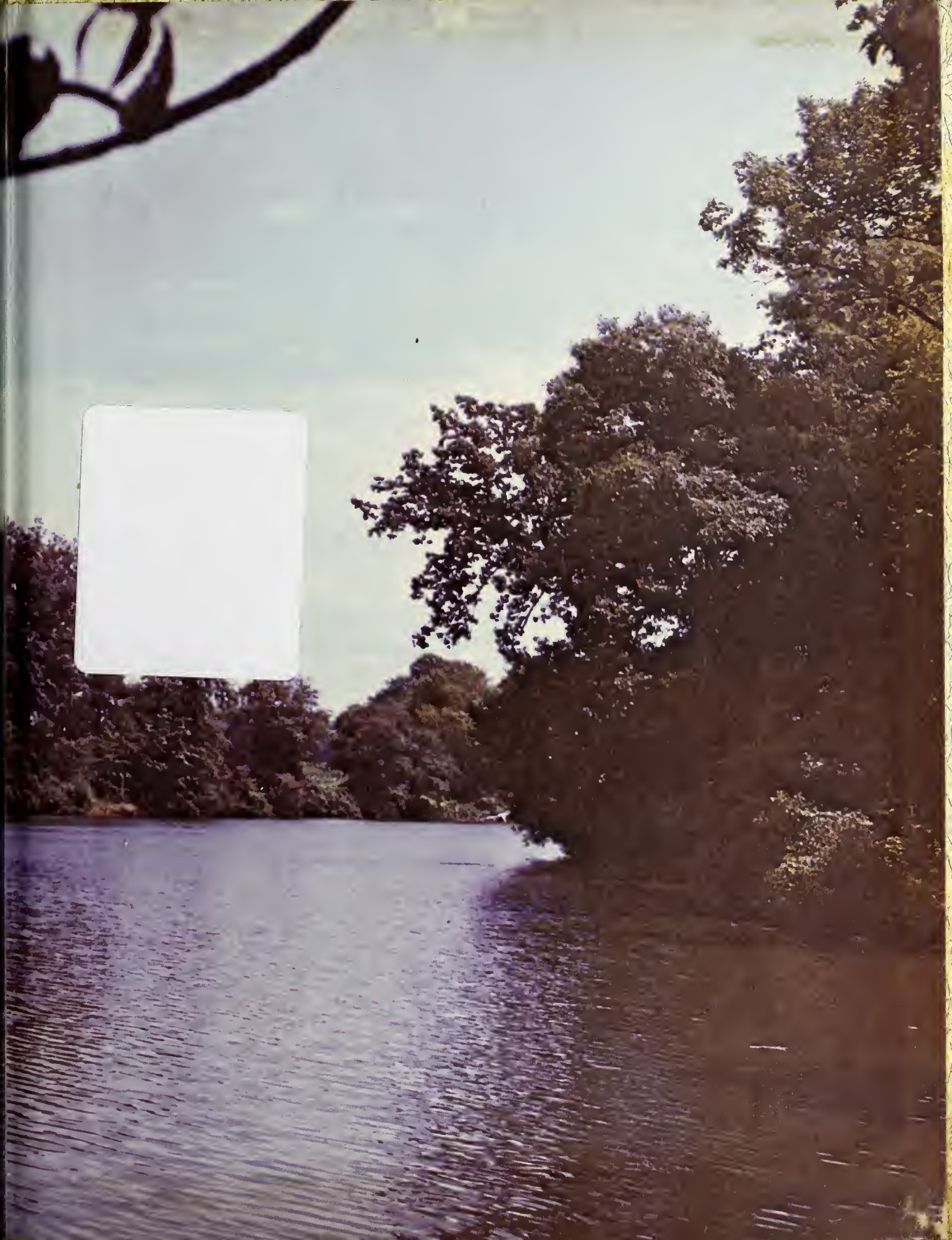

WILSON COUNTY PUBLIC LIBRARY



3 9939 00300 9259

