



**BEAR TRAP**







Mrs. Louise Winstead  
April 4, 1963



B

E

T R

A P

R '63

Volume XVIII  
Published by the Annual Staff  
Elm City High School  
Elm City, North Carolina



## *In Memoriam*

Though Don was here with us for only a short time, he will always be with us in memory. We must admit that Don made a great impression on all of our lives. We know that a mere book cannot be a true memorial to a person, so let each one of us work and strive to make each day of our lives a memorial to Don. It is in this light that the '63 Bear Trap is presented in memoriam to

*Donald Parker Davis*





# *Dedication*

To give of one's self is the greatest gift of all. Such contributions of time, energy, and loyal devotion to one's associations with others should not and need not go unnoticed. To one who has worked tirelessly trying to help us better ourselves, our class, and our school, we dedicate this annual, which is but a small token of gratitude, to one who has given so much.

Mr. T. A. Thurmond

# Faculty



MR. C. L. BATTEN  
N. C. State, B.S., M. A.  
Agriculture

MRS. MYRA E. WHITLEY  
E. C. C., A. B.  
English, Social Studies

MRS. MARIE SAWYER WEBB  
W. C. U. N. C., B. S., M. E.  
Secretarial Administration



G. BRANTLEY AYCOCK  
A. C. C., B. S.  
Physical Education  
Social Studies, Coach

ALLEN RAY LAMM  
A. C. C., A. B.  
History

MISS EMMA LOIS STEPHENS  
E. C. C., B. S.  
Home Economics

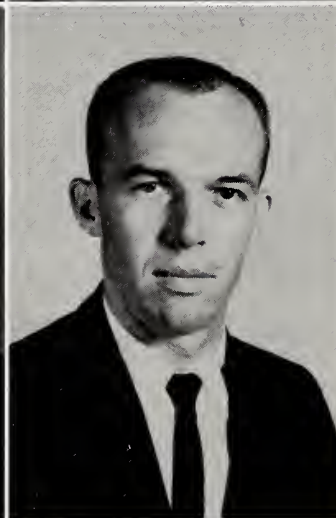

MRS. JEAN T. TANT  
E. C. C., B. S.  
English, French

MR. T. A. THURMOND  
A. C. C., A. B.  
Mathematics

MR. OBIE L. PARKER  
A. C. C., A. B.  
Science



MRS. HELEN M. SIMPSON  
E. C. C., A. B.  
English, Mathematics

MRS. RUTH J. DAVIS  
Converse, A. B.  
U. N. C., Library School  
B. S. in L. S.  
French, Social Studies

MRS. LOUISE G. WINSTEAD  
W. C. U. N. C., B. S.  
Music

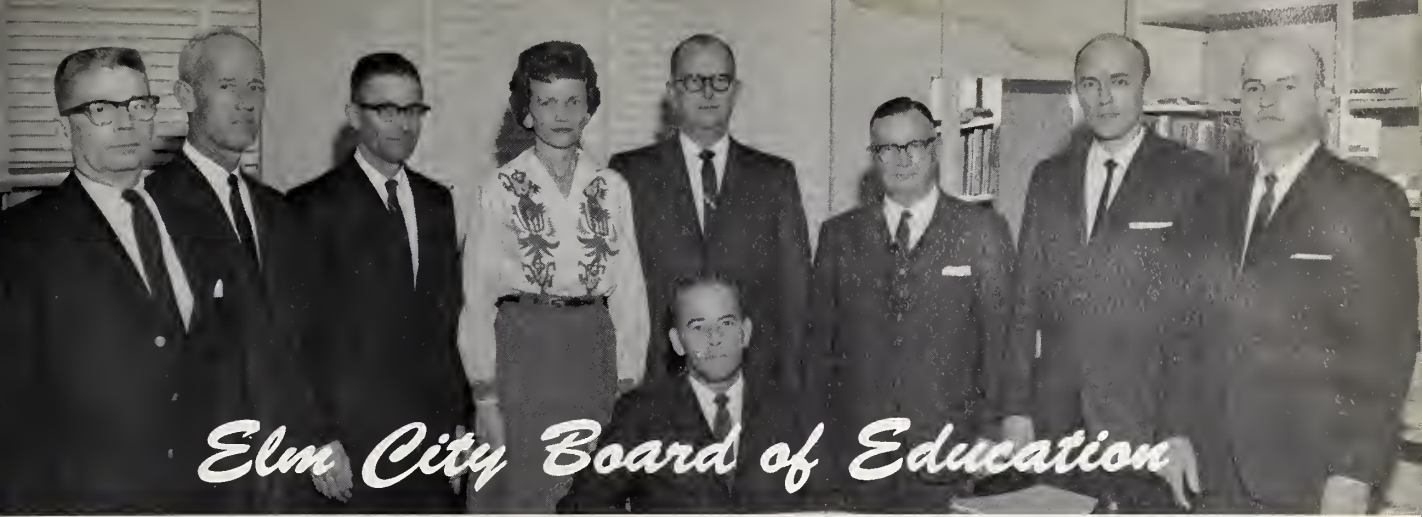

# *Elm City Board of Education*

Left to right - Dr. R. H. Putney, Jr., F. M. Page, F. T. Cobb, Mrs. T. W. Cobb, G. W. Gardner,

W. G. Sharpe, H. R. Helmer, J. T. Odom, Jr., (Supt.). Seated: T. A. McClees (Chairman). Absent: Dr. E. V. Maynard.

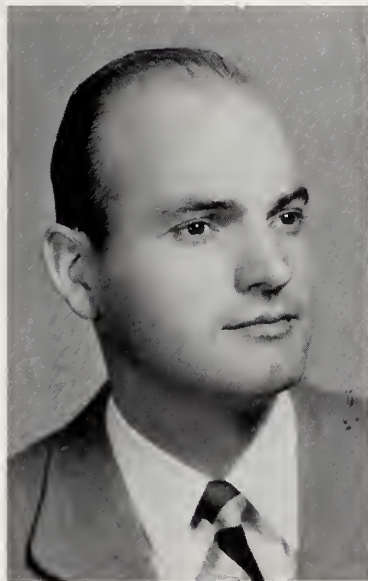

MR. J. T. ODOM  
Superintendent  
U. N. C., A. B., M. A.  
E. C. C., Graduate Study  
Social Studies  
Physical Education

MRS. KATHERINE BARNES  
Hardbarger's Business  
College



MR. KENNETH D. HALL, Principal  
E. C. C., B. S., M. A.  
Physical Education  
Social Studies  
Duke University  
Candidate for D. Ed.



# Annual Staff

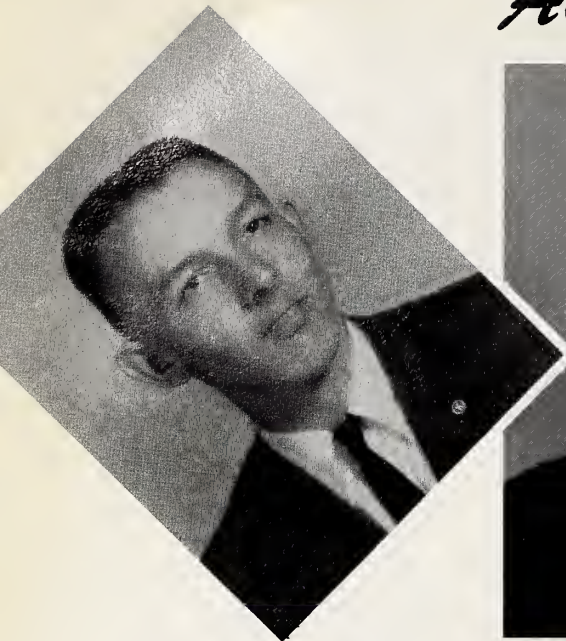

Business Manager  
Paul Moore



Editor  
Mike Page



Circulation Manager  
Marty Owens

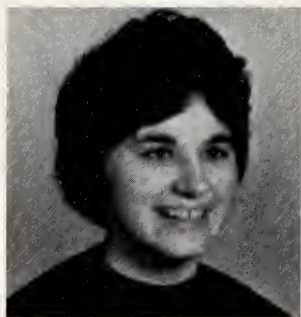

Typist  
Pam Smith



Typist  
Arlene Joyner

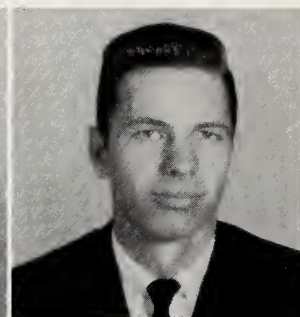

Feature Editor  
Thomas Jenkins

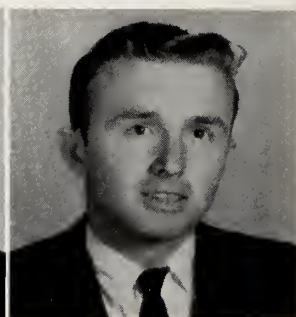

Art Editor  
Charles Smith



Sports Editor  
Chester Parrish

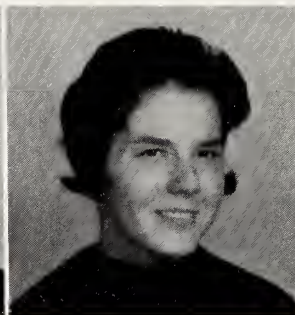
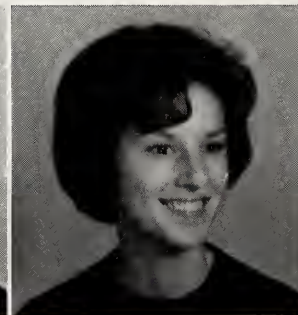

Photo Editor  
Cindy Grady



Liaison  
Dene Bottoms



Liaison  
Kay Durham



Assistant Editor  
Graham Farmer



Asst. Business Mgr.  
Eddie Summerlin



Asst. Circulation Mgr.  
Jeanne Winstead



Sophomore Editor  
Jimmy Lanier



President - MIKE PAGE

Vice-President - MARTY OWENS

Secretary - FAY SMITH

Treasurer - DENE BOFFELMS

*Seniors*



KATHERINE DIANA ADAMS

"Diana"

"We are easily fooled by the one we love."

Chorus 1,2,3,4; Safety Patrol 1,2; 4-H 1,2; FHA 1,2,3; Library Club 1, 2.

EDNA EARLE BAKER

"Edna"

"Life is only what you make it."

Library Club 1,2,3; Officer 2; Chorus 1,2,3,4; 4-H 1,2; FHA 1, 2,3.



PATTY RUTH BATTS

"Pat"

"If God stands for us; who can stand against us?"

Chorus 1,2,3,4; Basketball 2,3,4; Superlative 4; FHA 1,2,3,4; Officer 2,3; Safety Patrol 2,3,4.

MYRA ALDENE BOTTOMS

"Dene"

"The purpose of life is not what you get out of it but what you gain by it."

FHA 1,2,3,4; Honor Society 4; Beta Club 3; Chorus 1,2,3,4; Band 1,2,3,4; Basketball 1,2,3,4; Class Officer 1,4; Annual Staff 4; Marshal 3; Ensemble 1,3; Girls State 3; National FHA Convention 3; Student Council 2.

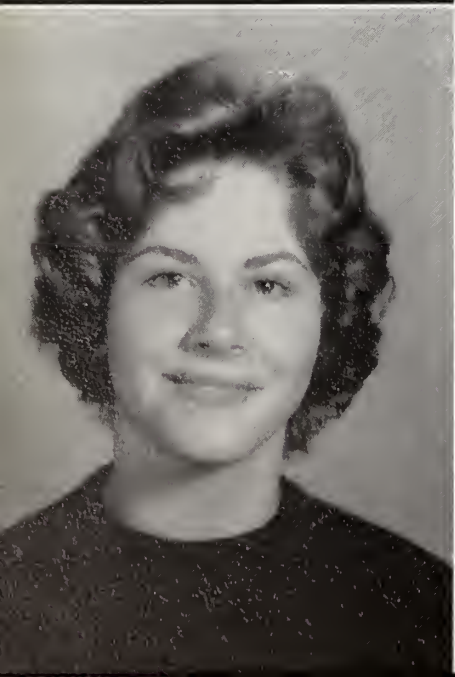

BETTY ALICE BRIDGERS

"Brigette"

"Stand tall, be proud, and fight."

FHA 1,2,3,4; Officer 2,4; Class Officer 1; Awards-Home Ec., Hist. Biology; Honor Society 4, Officer 4; Student Council 1,3; Cheerleader 1,2,3,4; Girls State Head Cheerleader 2,3,4; Safety Patrol 1,2,3; Marshal 3; Library Club 2; Science Club 4.

LARRY HUNTER CAPPS

"Capps"

"Do right at all times."

FFA 1,2,3,4.

JOHN WILLIAM CHERRY III

"Jack"

"I'll eat when I'm hungry, I'll drink when I'm dry; if women don't kill me, I'll live till I die."

FFA 3,4; Student Council 2; Monogram Club 3,4; Chorus 1,2,3,4; Football 1,2,3,4; Superlative 4; Safety Patrol 3; Choral Festival 3.

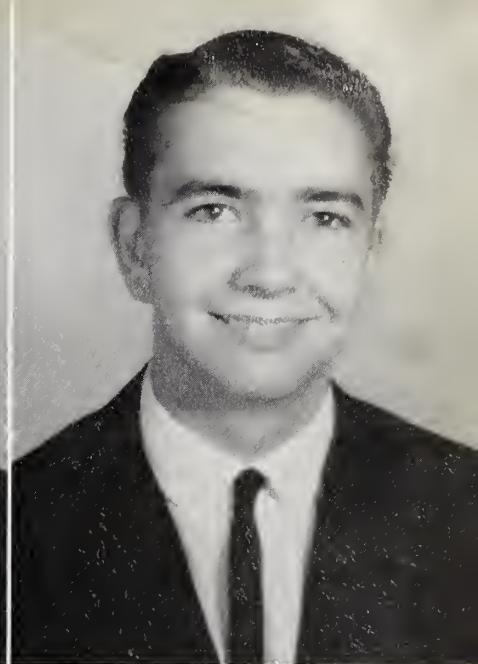
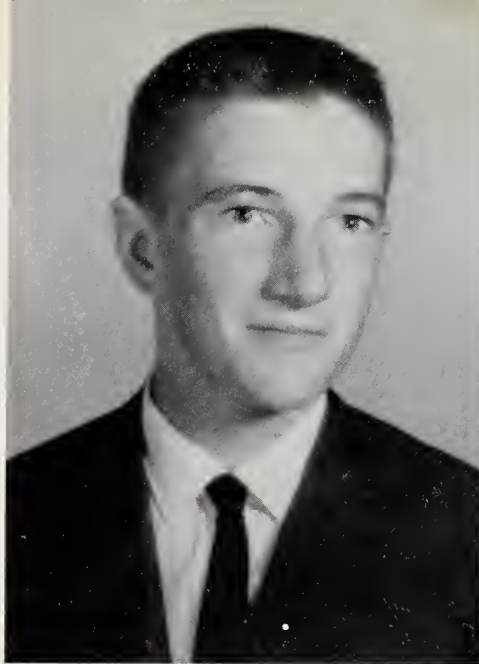

JEROME COBB COSTA

"Turkey"

"Do unto others as you would have them do unto you."

FFA 1,2,3,4; Farm Electrification Award 1,2; Football 3; Superlative 4; Bus Driver 4; Safety Patrol 4.

BRENDA KAY DURHAM

"K."

"Common sense is instinct. Enough of it is genius."

FHA 1,2,3,4; Officer 3,4; Chorus 1,2; Band 1,2,4; Beta Club 3; Basketball 1,2,3,4; Superlative 4; Annual Staff 4; Safety Patrol 1,2,3; Honor Society 4; Student Council 1,4; Annual Queen 3; Office Assistant 3,4; Majorette 2,4.



DONNIE RAY COOLEY

"Dooley"

"Think before you answer."

FFA 3,4; Basketball 1,2,3,4; Baseball 1,2,3,4.

GLENN SAMMY EVERETTE

"Sambo"

"Live with wolves, and you will learn to howl."

Key Club 3,4; Officer 4; Superlative 4; FFA 3,4; Basketball 1,2,3,4; Student Council 2,3; Monogram Club 3; Baseball 1,2; Football 1,2,3,4; Safety Patrol 2.

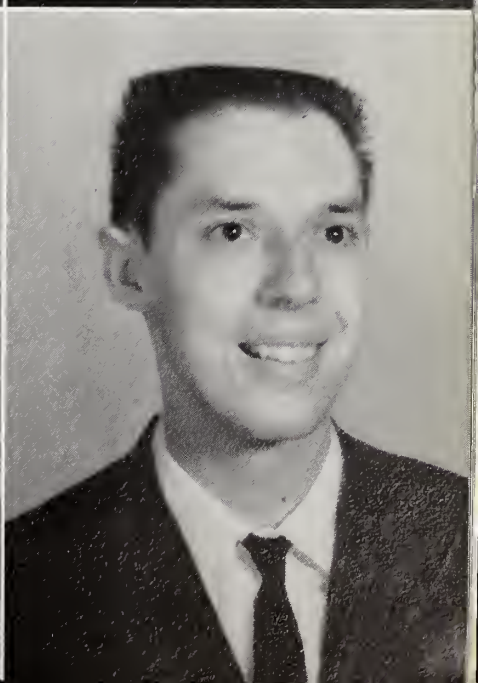
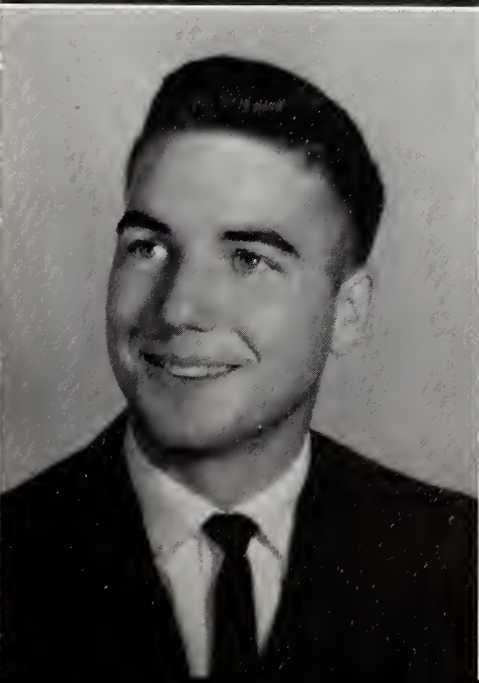

BRYAN GARNER JR.

"Hi-Fi"

"Make sure you are right then go ahead."

Chorus 1,2,3,4.

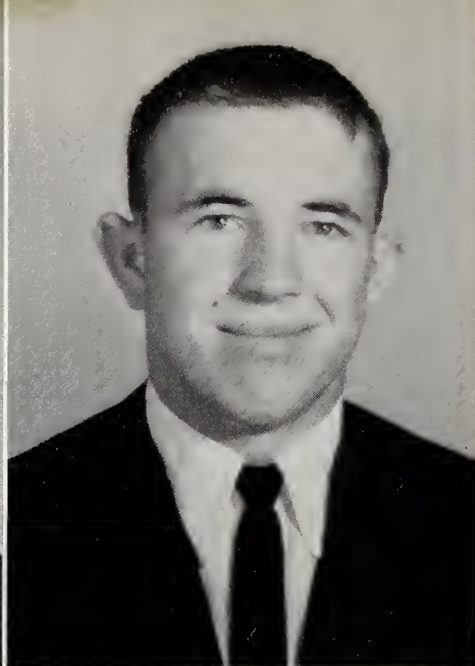
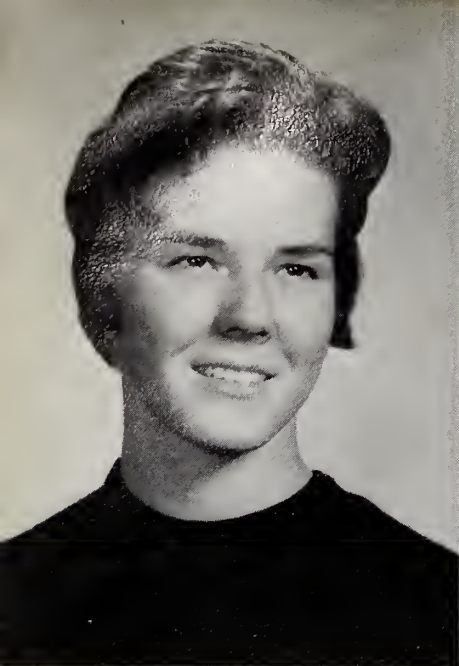

CYNTHIA WARD GRADY

"Cindy"

"What we can do for another is the test of powers; what we can suffer is the test of love"

Chorus 1,2,3,4; Band 1,2,3,4; Basketball 1,2,3,4; Superlative 4; Annual Staff 4; Head Majorette 4; FHA 1,2.

BOBBY ANDREW JACKSON

"Preacher"

"Whiskey and women are for the devil"

Football 4; Bus Driver 3,4; FFA 1,2,3,4.

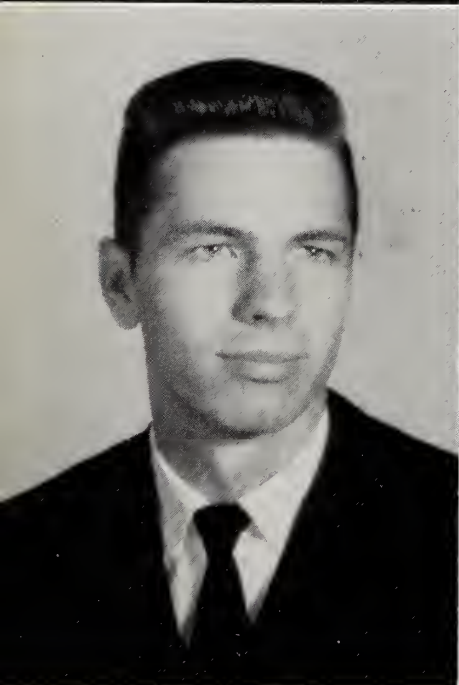

THOMAS WAYNE JENKINS

"Jenks"

"All knowledge is not wisdom; but all wisdom is knowledge."

Class Officer 2,3; Safety Patrol 1,2,3,4; Superlative 4; Key Club 3,4; Officer 3,4; Student Council 1,2,4; Beta Club 4; Officer 4; Honor Society 4; Science Club 4; Officer 4; Debating Team 3.

DORIS ARLENE JOYNER

"Arlene"

"Ideals are like stars; you choose them as your guide following them you reach your destiny."

Chorus 1,2,3,4; Cheerleader 3,4; Class Officer 3; Superlative 4; Annual Staff 4; FHA 1,2; Safety Patrol 1,2,3; Monogram Club 3; Student Council 1,3.



LILLIAN PAULETTE JOYNER

"Smiley"

"What profit a man if he gain the world, but lose his soul."

Beta Club 3; Honor Society 4; Student Council 2; FHA 1,2,3,4; Officer 2,3; Chorus 1,2,3,4; Ensemble 3,4; Class Officer 3; Superlative 4; Marshal 3.

ODIE LEE JOYNER

"Lee"

"Just because you make low grades doesn't mean you are stupid."

FFA 1,2,3,4; 4-H 1,2.



ALICE MARIE LANGLEY

"Rie"

"He is truly happy who can make others happy, too."

Chorus 2,3,4; Superlative 4; FHA 1,2,3.



PAUL BRYANT MOORE, JR.

"Junior"

"When someone starts throwing dirt you know he is losing ground."

FFA 1,2; Officer 2; Student Council 1,2,3,4; Officer 3,4; Key Club 3,4; Band 1,2,3,4; Bus Driver 4; Baseball 1,2; Football 3,4; Class Officer 2,3; Superlative 4; Annual Staff 4; Safety Patrol 1,2.

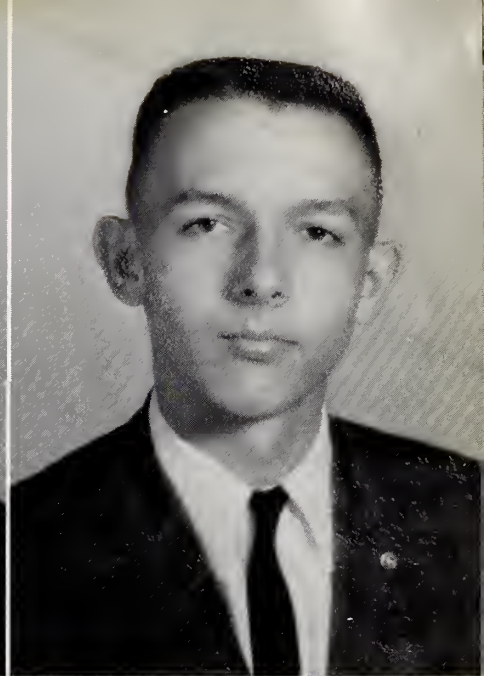

EDWARD MANLEY MOSLEY

"Mosby"

"The most precious possession that can ever come to a man in this world is a woman's heart."

FFA 1,2,3,4; Officer 2,3,4; Federation Vice-President FFA 4; Chorus 1,2,3,4; Band 1,2,3,4; Officer 1,2,3,4; Baseball 1,2; Football 1,2; Bus Driver 2,3.

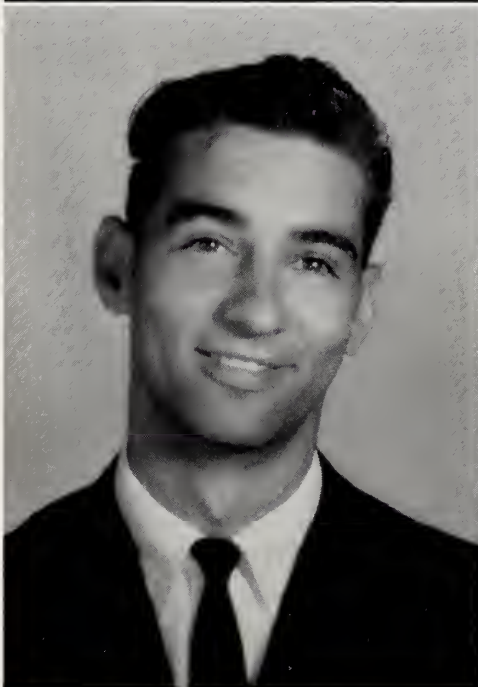

MARTHA THELMA OWENS

"Marty"

"He who never made a mistake never made a discovery."

FHA 1,2; Student Council 2; Office Worker 4; Choral Festival 3; Chorus 1,2,3,4; Ensemble 4; Class Officer 4; Superlative 4; Annual Staff.



FRANK MITCHEL PAGE

"Mike"

"Practice makes perfect, but who has the time."

Key Club 3,4; Officer 4; Beta Club 3; Honor Society 4; Chorus 2,3,4; Student Council 3,4; Football 3; Class Officer 2,4; Annual Staff 3,4; Marshal 3.

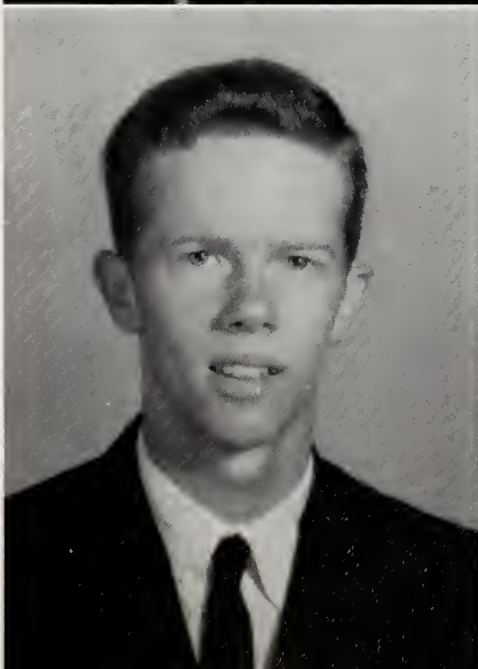

CHESTER FRANKLIN PARRISH

"C. P."

"Individuality is of prime importance in the development of young minds in a democratic sovereignty  
Key Club 3,4; Officer 4; Beta Club 3; Chorus 1,2,3,4; Baseball 1,2,3,4; Football 1,2,3,4; Basketball 1,2,3,4; Class Officer 2; Honor Society 4; Nominee for Morehead Scholarship; Marshal 3; Science Club 4; Officer 4; Annual Staff 4; Delegate to Youth Fitness Convention.

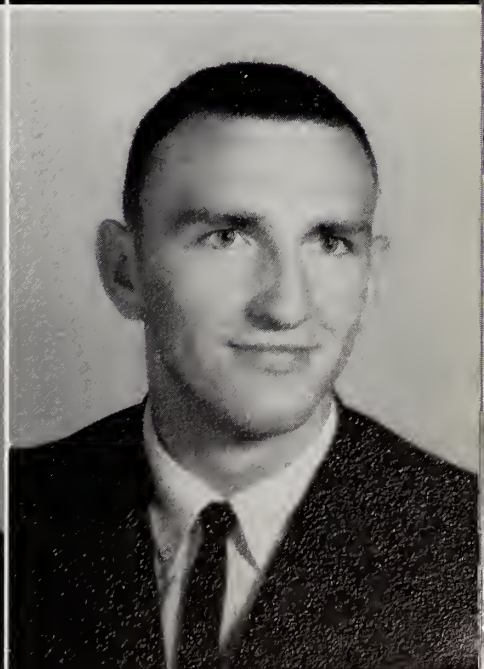

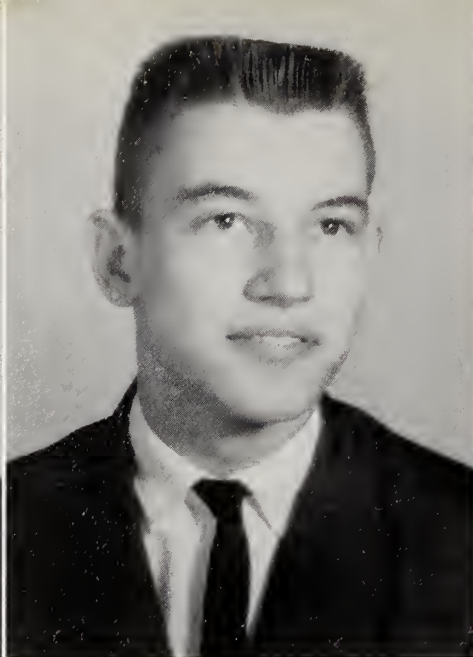
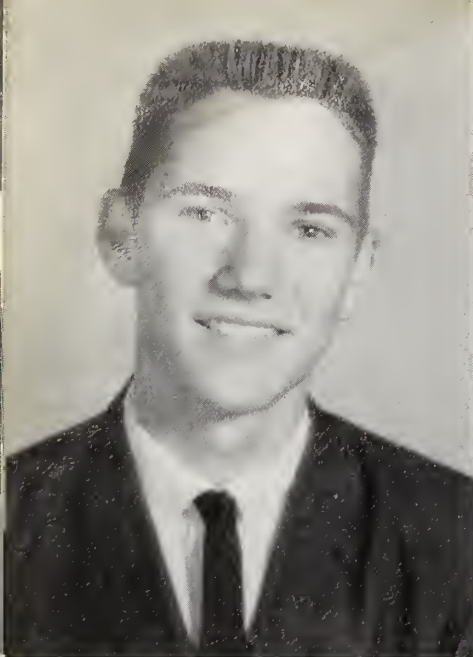

HILTON DOCK PETWAY

"Dock"

"It is no small art to sleep; to achieve it one must keep awake all day."

Chorus 1,2,3,4; Superlative 4.

MILTON RICK PETWAY

"Milt"

"Do unto others before they do unto you."

Student Council 1,2,4; Chorus 1, 2,3,4; Monogram Club 3; Baseball 2,4; Football 3,4; Basketball 1,2, 3,4; Superlative 4; Safety Patrol 1, 2,4; Choral Festival 3.



ROBERT HUBBARD PUTNEY III

"Bob"

"The endurance of democracy is dependent upon the strength of the individual character."

Science Club 4.

TRUDY DIANNE SHARPE

"Sharpe"

"Sportsmanship is victorious, even in defeat."

FHA 1,2,3,4; Monogram Club 3; Chorus 1,2,3,4; Basketball 1,2,3, 4; Superlative 4; Baseball Score-keeper 3.

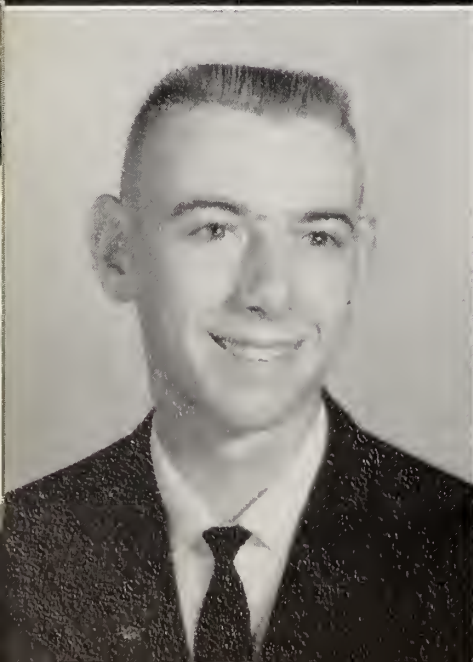

WILLIAM DOUGLAS SHARPE

"Billy"

"Sitting still and wishing makes no man great. The good Lord sends the fish, but we must dig the bait."

FFA 1,2; Officer 2; Chorus 1,2,3, 4; Key Club 3,4; Student Council 4; Safety Patrol 1,2,3,4.

CHARLES DAVID SMITH

"Smitty"

"It's better to be on hand with ten men than absent with ten thousand."

Monogram Club 3; Key Club 3,4; FFA 1,2,3; Baseball 1,2,4; Basketball 1,2; Football 1,2,3,4; Annual Staff 4.

PAMELA LEIGH SMITH

"Pam"

"When God measures a man, he puts the tape around his heart, not his head"

Honor Society 4; Beta Club 3; Science Club 4; FHA 1; Chorus 1,2,3,4; Ensemble 4; Class Officer 4; Superlative 4; Annual Staff 4; Office Worker 4; School News Correspondent 4.



MAHALA WILLIFORD TANT

"Hala"

"Let us thank God and be content with what we have."

Library Club 1,2,3; Officer 3; FHA 1,2; Basketball 1,2; 4-H Club 1.



JEAN CAROLYN THOMAS

"Jean"

"To fail is to indicate weakness."

FHA 1,2,3; 4-H 1,2; Officer 1; Library Club 1; Chorus 1,2,3,4; Ensemble 3,4.

JOSEPH RAYMOND UPCHURCH

"Chuck"

"It takes less time to do a thing right than to explain why you did it wrong"

FFA 1,2,3,4; Bus Driver 3,4.

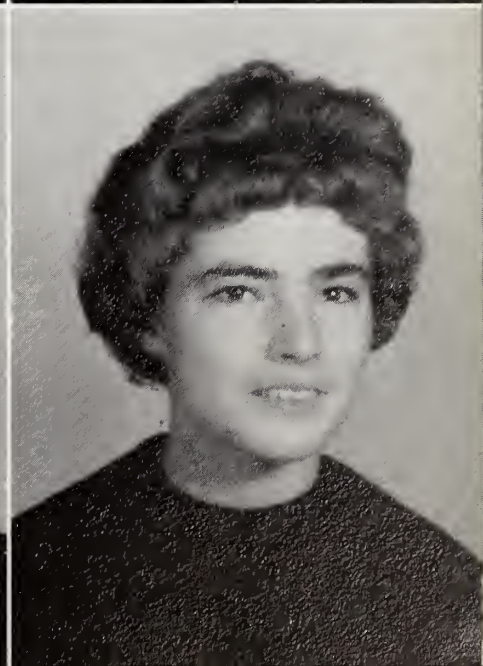

WILLIAM EUGENE WATSON

"Bluegene"

"The only trouble with opportunity is that it comes in the form of hard work."

FFA 1,2,3,4; Chorus 1,2,3,4.

DORIS PROCTOR WELLS

"Duke"

"God's providence is the surest and best inheritance."

Library Club 1,2,3; Officer 3; FHA 1,2,3; 4-H 1; Safety Patrol 1,2,3,4.

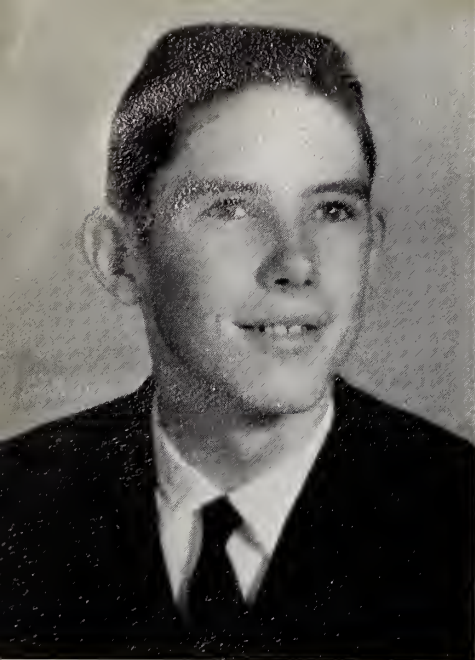

PAUL THOMAS WILLIAMS  
"Tommy"  
"If women interfere with my work,  
I quit work."  
FFA 3, 4; Baseball 2; Bus Driver 3, 4.



Miss Merry Christmas  
MARTY OWENS



Halloween King and Queen  
SAMMY EVERETTE and CINDY GRADY



## *Senior Advisors*

MRS. MYRA E. WHITLEY  
MRS. HELEN M. SIMPSON



*Annual Queen  
Dene Bottoms*

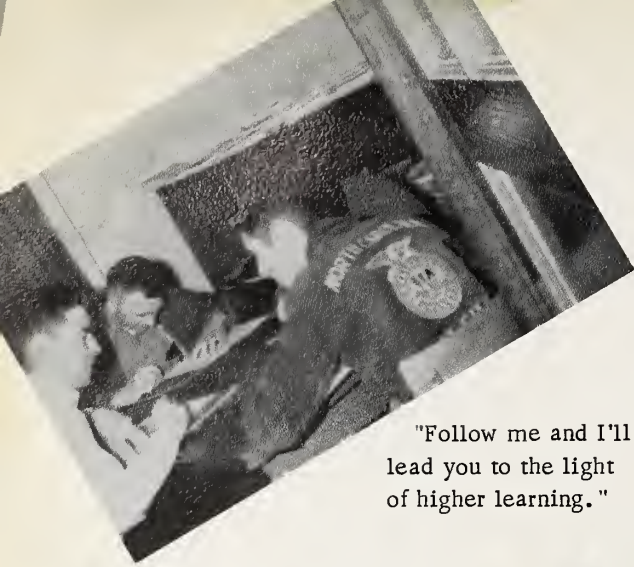

"Follow me and I'll lead you to the light of higher learning."



"Nice, huh?"

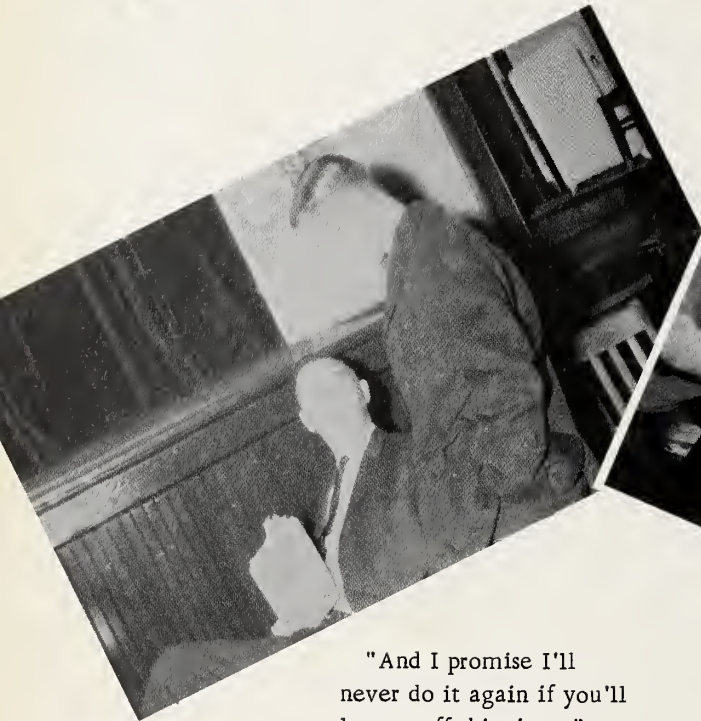

"And I promise I'll never do it again if you'll let me off this time."



"Well, this is what I do for dishpan hands."



"I don't care what you say. Mr. Hall is cuter than Mr. Thurmond."



**favorites**



*Most Popular*

MILTON PETWAY

DIANNE SHARPE





*Best Looking*

SAMMY EVERETTE

MARTY OWENS



*Most Courteous*

ARLENE JOYNER

THOMAS JENKINS



*Most Talented*

CINDY GRADY

PAUL MOORE



*Cutest*

MARTY OWENS

HILTON PETWAY



*Best Dressed*

JEROME COSTA

KAY DURHAM



*Most Athletic*

SAMMY EVERETT

DIANNE SHARPE



*Wittiest*

JACK CHERRY

MARIE LANGLEY



*Most Dependable*

MIKE PAGE

PAM SMITH





*Best Personality*

HILTON PETWAY

ARLENE JOYNER



*Best All-'Round*

THOMAS JENKINS

PAULETTE JOYNER



*Friendliest*

MILTON PETWAY

PATTY RUTH BATTS



President - JOHNNY SESSOMS

Vice-President - DIANNE JOYNER

Secretary - JEANNE WINSTEAD

Treasurer - PATSY WINSTEAD

*Juniors*

Bobby Ayers  
Jerry Barnes  
Tommy Barnes

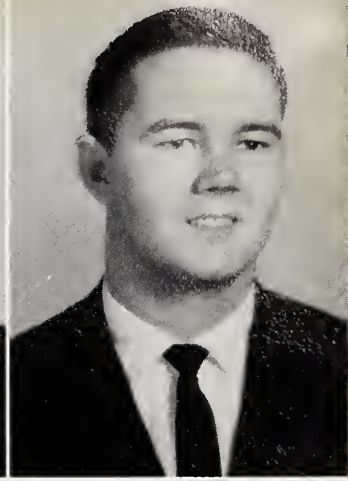
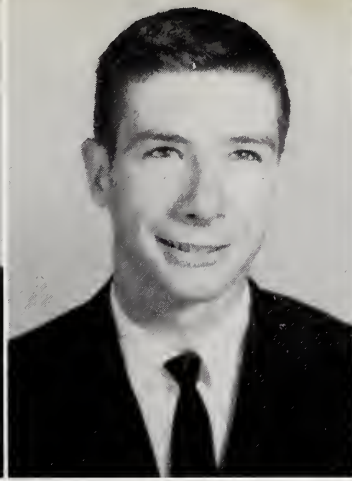

Joan Beaman  
Paul Bottoms  
Bruce Butts

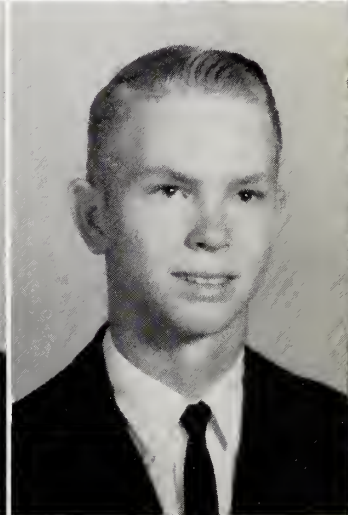
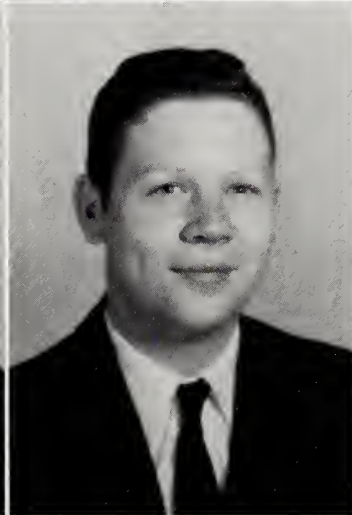

Ike Cobb  
Neal Cobb  
William Davis

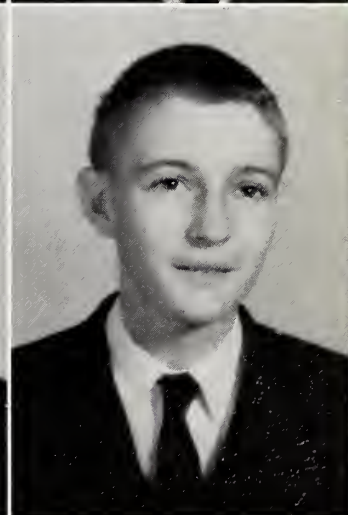
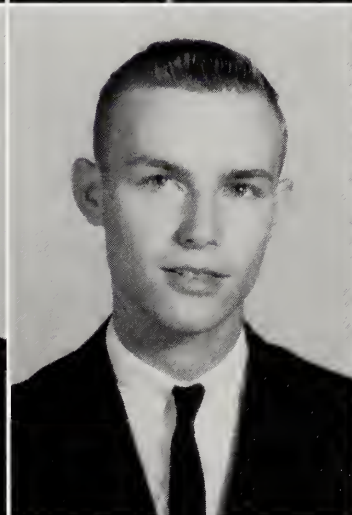
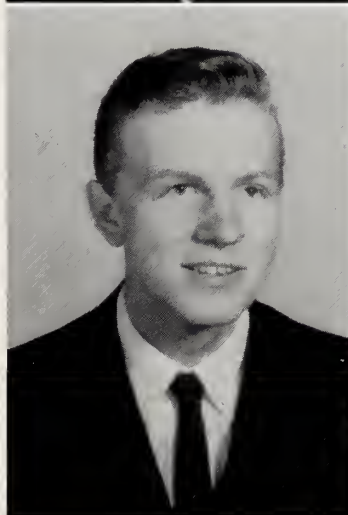

Graham Farmer  
Franklin Garner  
Mary Alice Gay

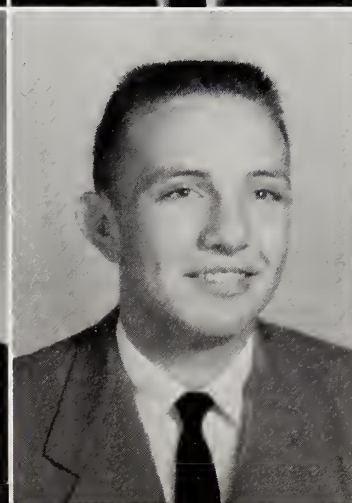
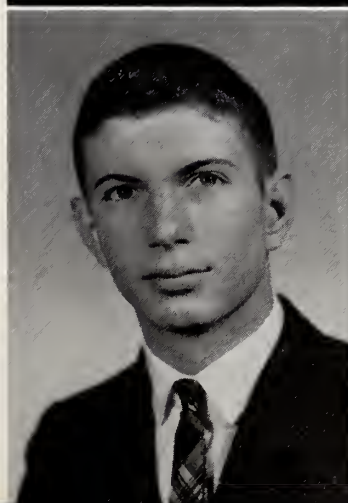

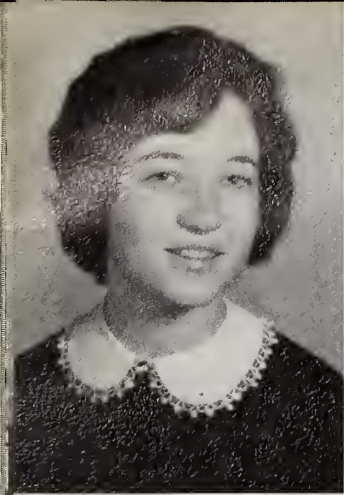

Linda Gooch  
Janet Harper  
Carolyn Hathaway



Barbara Jones  
Diane Joyner  
Winfred Knox

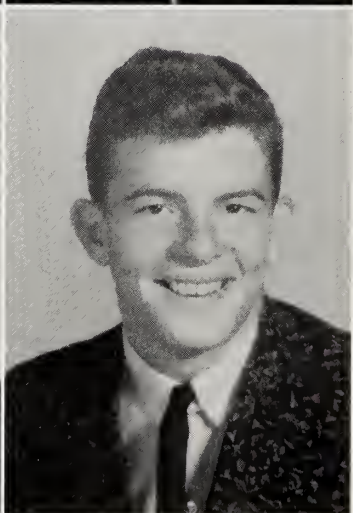
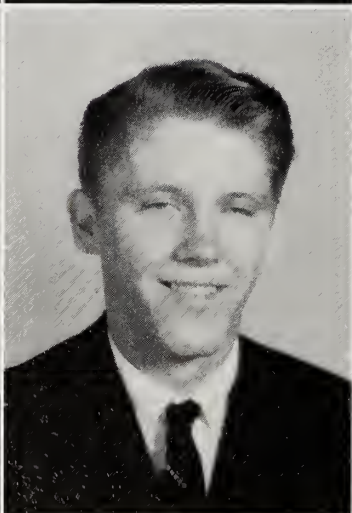
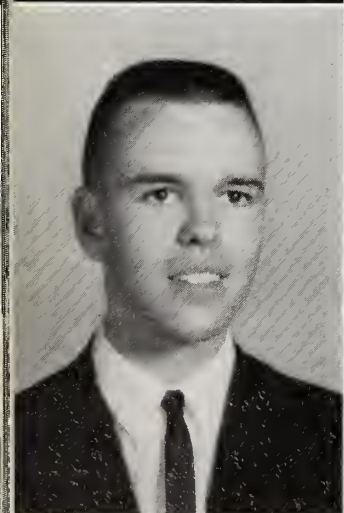

Jimmy Langley  
Buddy Lewis  
Dickie Lewis

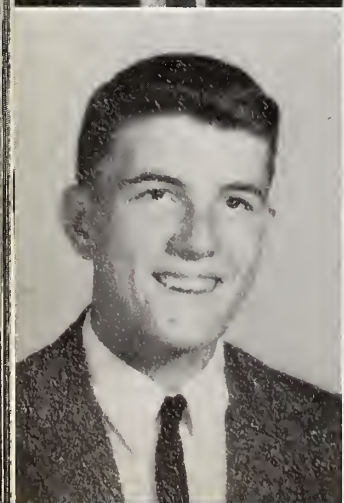

Tommy Lewis  
Linda Lucas  
Linda Mercer

Charles Peele  
Olivia Pridgen  
Randall Pennington

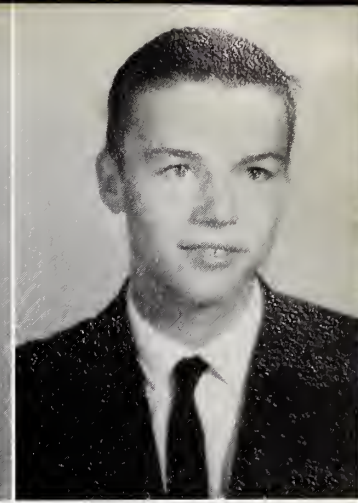
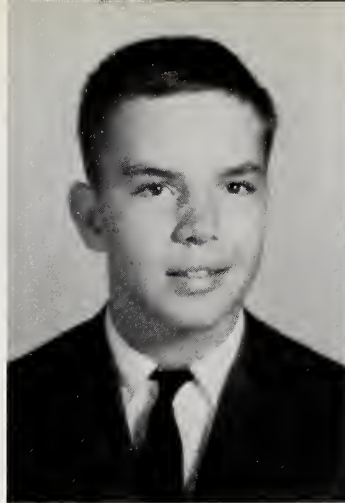

Earl Proctor  
Johnny Sessons  
Eddie Summerlin

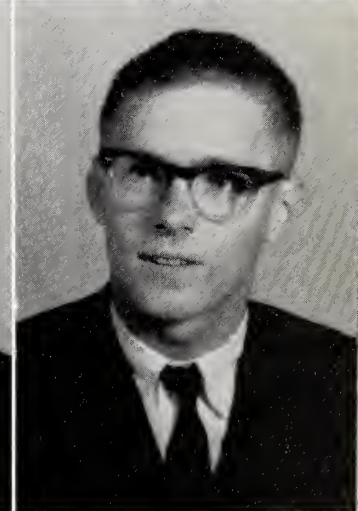
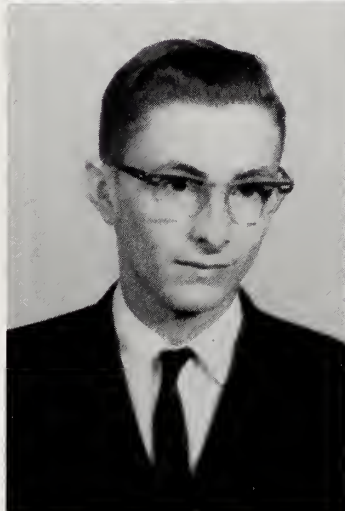

Linda Viverette  
Johnny Ray Webb  
Charles Wells

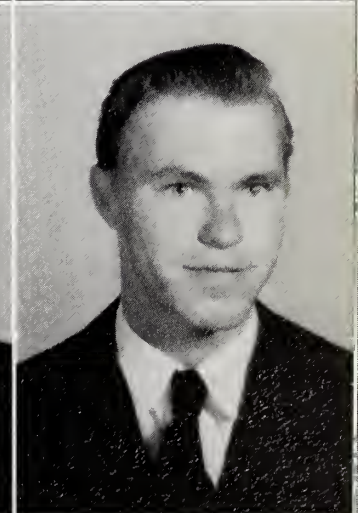
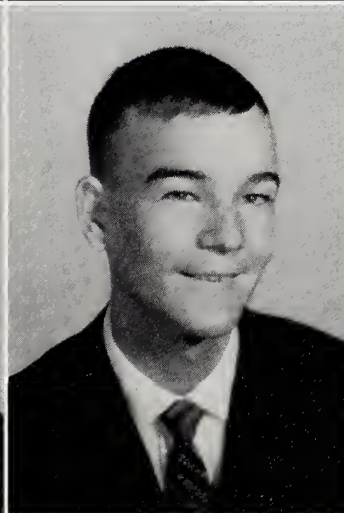

Delores Williams  
Margaret Williams  
Polly Williams





Donna Winstead  
Jeanne Winstead  
Linda Winstead



Marie Winstead  
Patsy Winstead

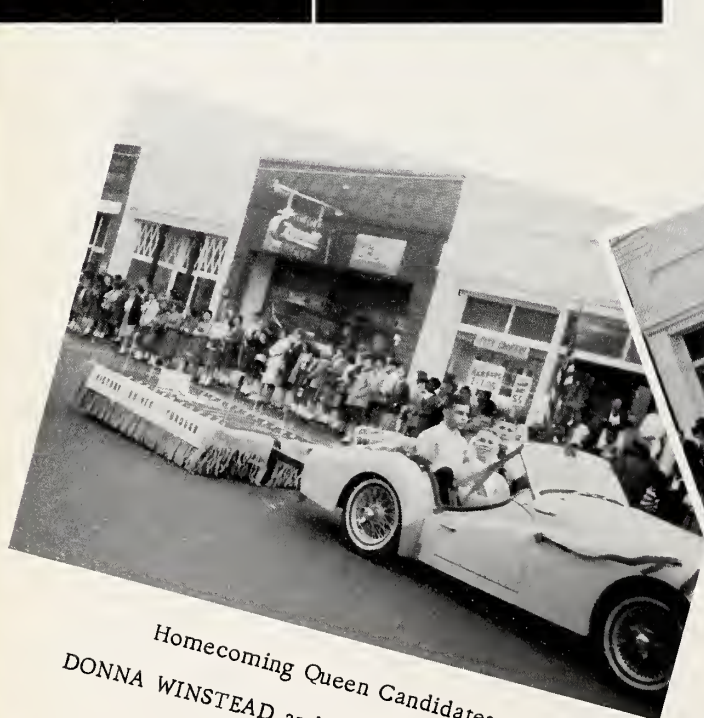

Homecoming Queen Candidates  
DONNA WINSTEAD and JEANNE WINSTEAD.



Go, Juniors!





President - JIMMY DANIER  
Vice-President - DOUG WAINSTEAD  
Secretary - BILLIE JEAN LAUDIN  
Treasurer - BILL POWELL

*Sophomores*

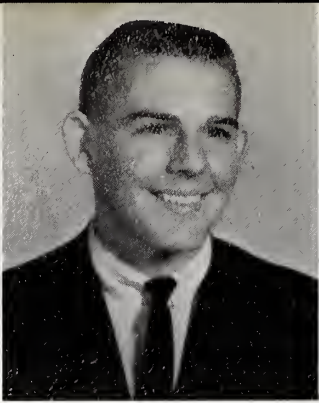

Carolyn Adams  
 Brantley Aycock, Jr.  
 Eunice Baker

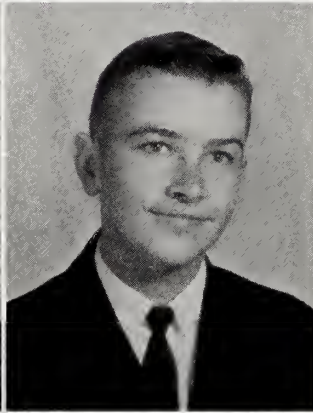
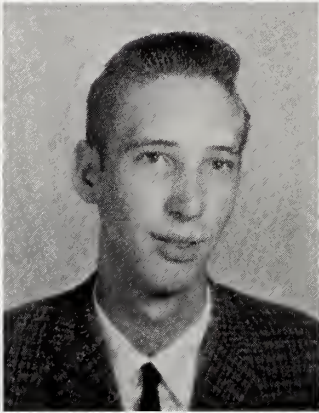
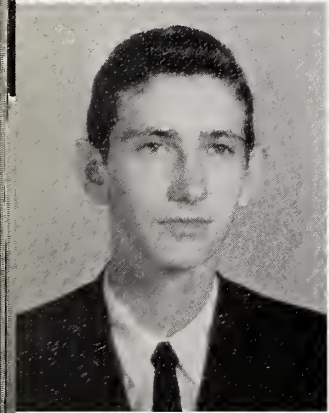

La Verne Baker  
 Wayne Baker  
 Jerry Barkley

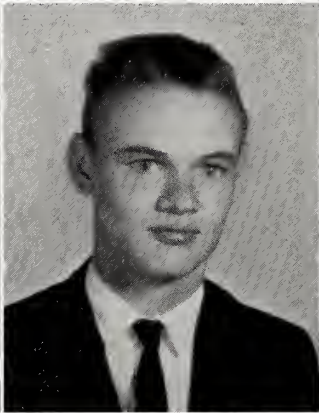

Peggy Barkley  
 Larry Barnes  
 Mary Alice Bass



Darrel Batchelor  
 Shirley Batts  
 Nancy Braswell

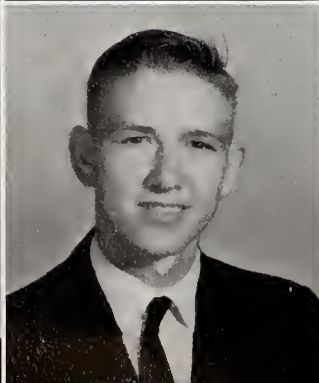

Rachel Bridgers  
 Gregory Davis  
 Gayle Driver

Katrina Flora  
Linda Gardner  
Nancy Gardner



Robert Garrett  
Jimmy Gills  
Linda Sue Harrell

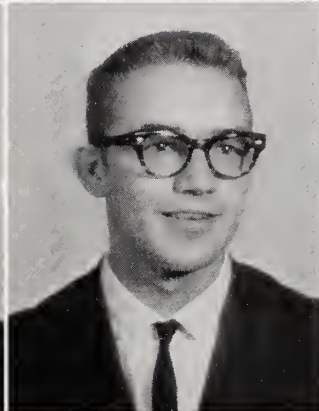
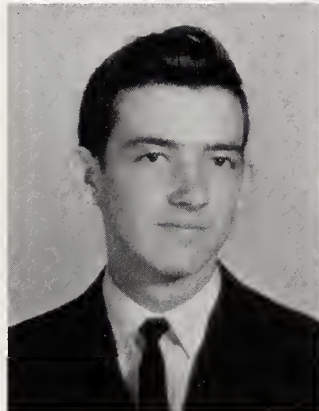

Jimmy Jackson  
Phillis Joyner  
Billie Jean Landin

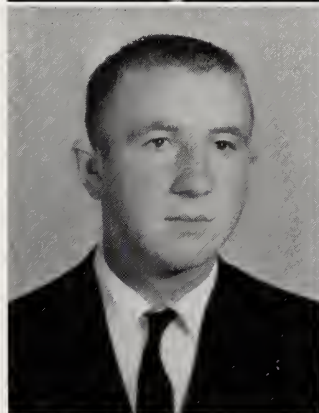

Rona Langley  
Jimmy Lanier  
Jan Loftin

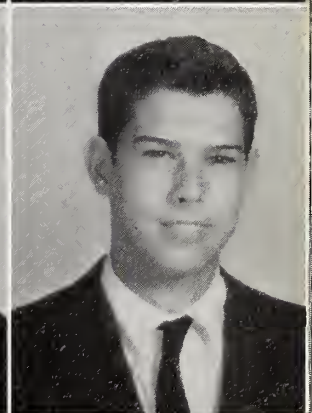
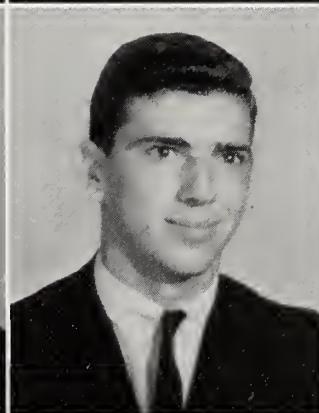

Martha Jane Owens  
Rachel Owens  
Jerry Parker

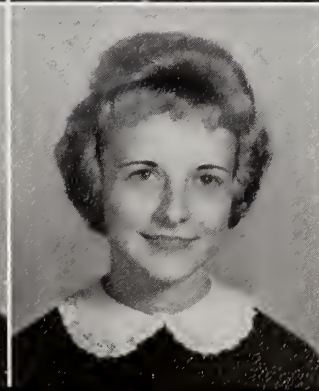

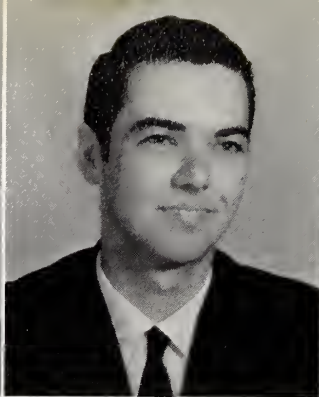

Susan Pittman  
 Bill Powell  
 Butch Proctor

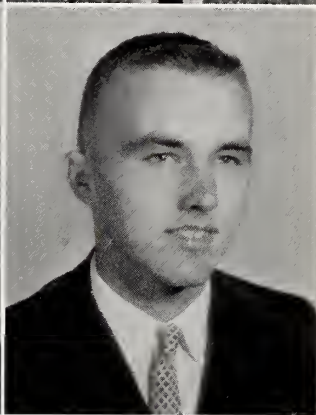
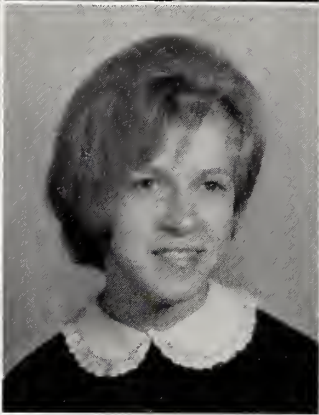
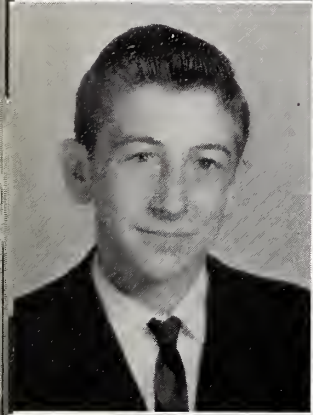

Donnie Proctor  
 Linda Reason  
 Alton Smith

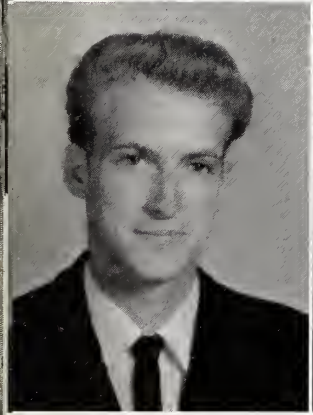

Edwin Watson  
 Phyllis Weaver  
 Hilda Webb

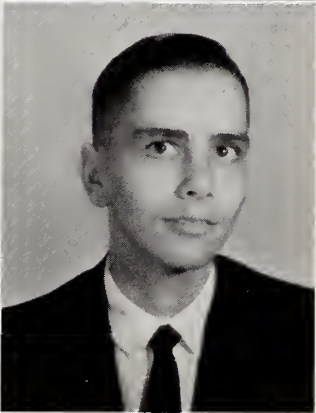

Ralph Wells  
 Hazel Lea Williams  
 Mitchell Williams

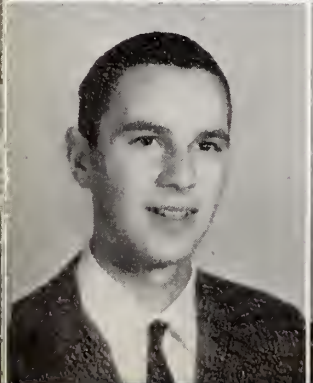

Tim Winstead  
 Dida Sue Winstead  
 Doug Winstead

Joyce Winstead  
Mickey Winstead  
Norma Winstead

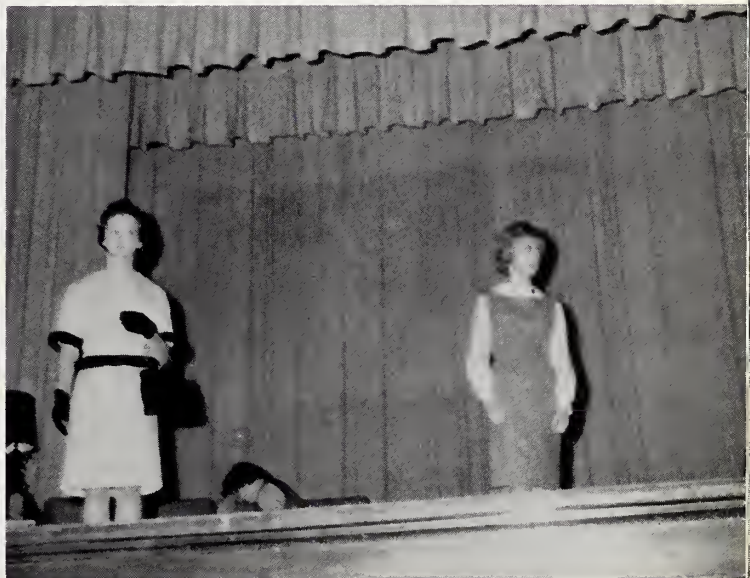
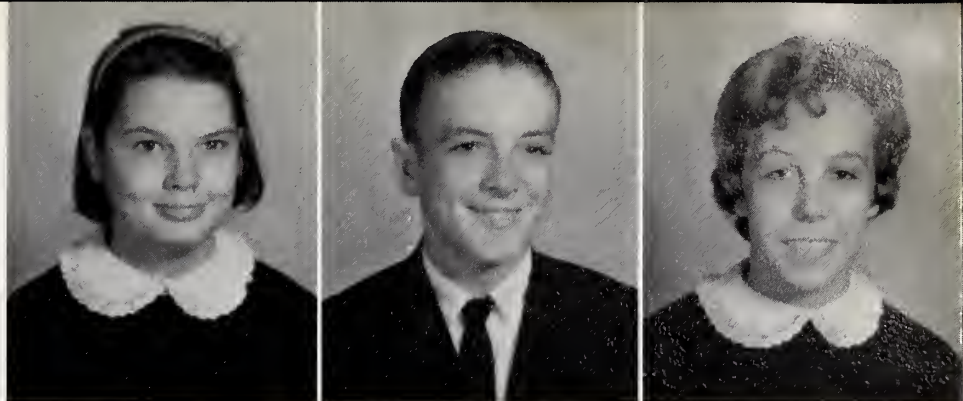

Sophomores show up well in FHA fashion show.



Candidates for Homecoming Queen  
LINDA REASON and GAYLE DRIVER



President - CHARMA EDWARDS

Secretary - LINDA BARNES

Vice-President - DANNY PROCTOR

Treasurer - CLARK SMITH

*Freshmen*



Ruby Allen  
 Larry Baker  
 Janice Barkley

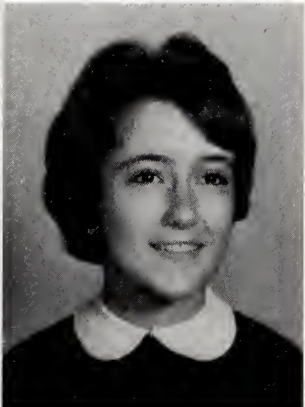
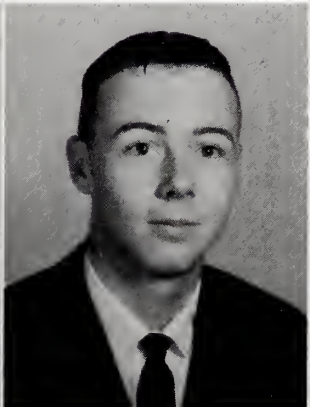

Donna Barkley  
 Bobby Barnes  
 Linda Barnes

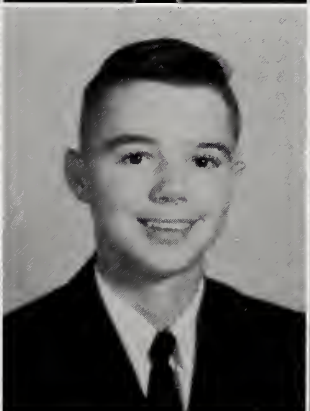

Linda Batts  
 Walter Batts  
 Linda Sue Bisette



Bill Bridgers  
 Freddy Bridgers  
 Judy Bullock

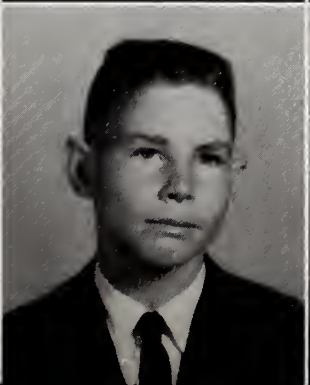

Judy Bunn  
 Johnny Butts  
 Shirley Capps

Dorothy Coley  
Mary Ellen Coley  
Terry Creekmore

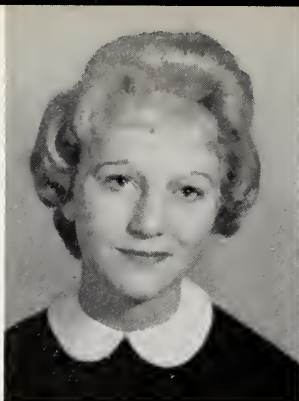

Lorene Davis  
Susie Davis  
Glenda Edwards



Annette Farmer  
Deborah Farmer  
Janet Farmer



Johnny Finn  
Stacy Fulford  
Paulette Garner

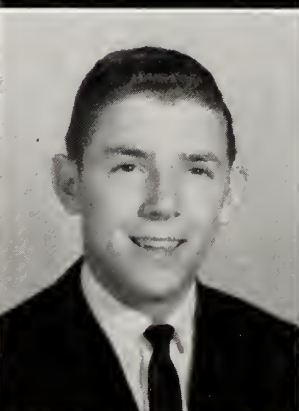

Robert Gay  
Patricia Hathaway  
Brenda Jenkins

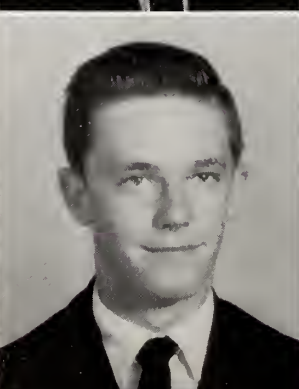





Barbara Joyner  
 Judy Joyner  
 Carolyn Knox

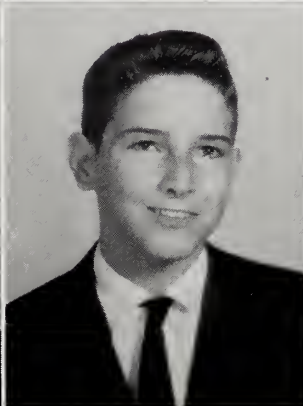
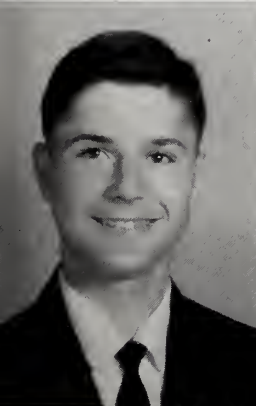

Johnny Langston  
 Ricky Loftin  
 Jackie Massey

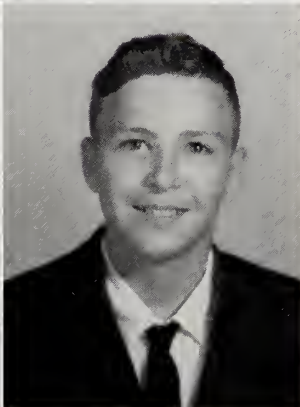
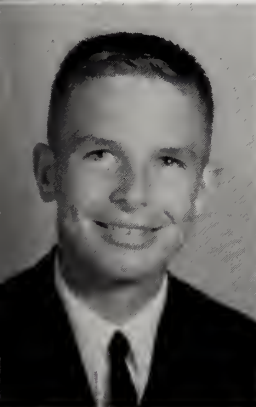

Ashley Page  
 Katie Pridgen  
 Danny Proctor

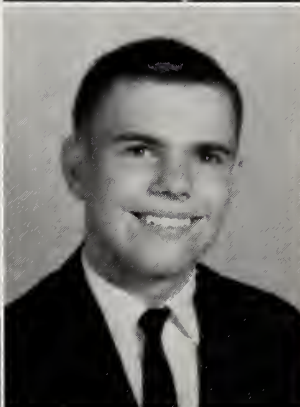

Shirley Ruffin  
 Carroll Sessoms  
 Clark Smith

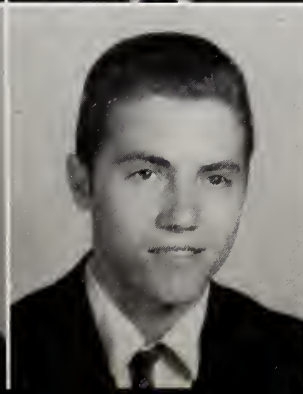

Sue Smith  
 Clifton Summerlin  
 Sandra Tant

Betty Sue Taylor  
Elizabeth Taylor  
John Taylor

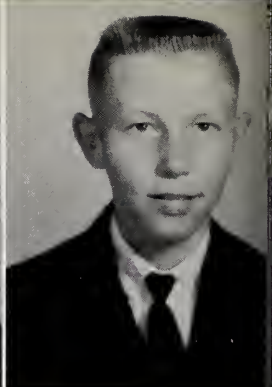
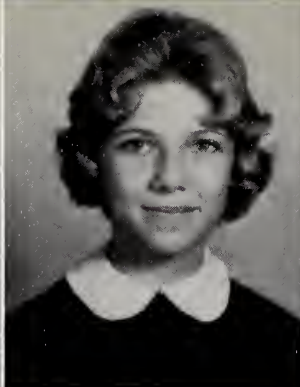

Linda Warbritton  
Robert Webb  
Virginia Whitley

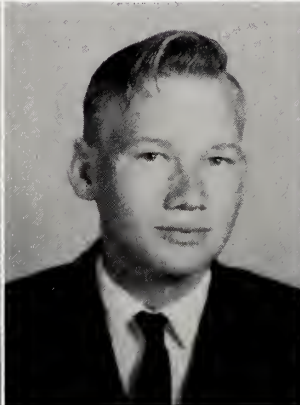

Bonnie Winstead  
Ray Williams  
Dan Winstead



Homecoming Queen Glenda Edwards is presented flowers by co-captain Eddie Summerlin.



**activities**



# High School Band



DRUM MAJOR  
Jimmy Lanier



MAJORETTES  
Cindy Grady - HEAD Kay Durham  
Billie Jean Landin Linda Harrell

DIRECTOR  
Mrs. Winstead





*High School Chorus*





ENSEMBLE



PIANO STUDENTS  
TEACHER - Miss Hazel Doles

## *Music Department*



INTERMEDIATE BAND

BEGINNERS BAND





*Stunt Nite*





*Homecoming*



*Activities*



QUEEN and COURT





*Homecoming Queen*

Miss Glenda Edwards



Dene Bottoms  
Chester Farrish  
Paulette Joyner  
Thomas Jenkins - CHIEF  
Betty Bridgers  
Mike Page

*Marshals*



**organizations**



## *Honor Society*

The National Honor Society's main purpose is to stimulate the high scholarship, constructive leadership, purposeful service, and worthy character of the students in the secondary schools of this country. Our chapter has, as members, juniors and seniors who are outstanding in these fields. Each member must have maintained at least a 90 average his first two years in high school and must continue to maintain his average at, or above, this level to remain in the Honor Society.

President - DENE BOTTOMS  
 Vice-President - GRAHAM FARMER  
 Secretary - BETTY ALICE BRIDGERS  
 Treasurer - PATSY WINSTEAD  
 Advisor - MR. LAMM



Disgusted, Dene?



But Mr. Lamm, three drinks!



## Key Club

The Key Club is an all boys' organization dedicated to the proposition of upholding the following objectives: to build our home, school, and community; to serve our nation and God and combat all forces which tend to undermine these institutions. Each member must be of good character and must have average grades. Throughout the school year the Key Club is constantly carrying out many worthwhile projects. This just goes to prove that the Key Club members are always willing to do one thing - and that's to work for the benefit of themselves, of others, and their school.

President - CHESTER PARRISH  
 Vice-President - SAMMY EVERETTE  
 Sweetheart - GAYLE DRIVER  
 Secretary - MIKE PAGE  
 Treasurer - THOMAS JENKINS  
 Advisor - MR. PARKER



Dignified President



Hard Worker



## *Future Homemakers of America*

We are the Future Homemakers of America  
 We face the future with warm courage  
 And high hope.

For we have the clear consciousness of seeking  
 Old and precious values.

For we are the builders of homes,  
 Homes for America's future.

Homes where living will be the expression of  
 everything

That is good and fair.

Homes where truth and love and security and faith  
 Will be realities, not dreams.

We are the Future Homemakers of America  
 We face the future with warm courage  
 And high hope.

President -  
 JEANNE WINSTEAD  
 Vice-President -  
 BETTY BRIDGERS  
 Secretary -  
 DONNA WINSTEAD  
 Treasurer -  
 LINDA WINSTEAD  
 Historian -  
 KAY DURHAM  
 Reporter -  
 DENE BOTTOMS  
 Parliamentarian -  
 OLIVIA PRIDGEN  
 Song Leader -  
 DIANE JOYNER



State Project: "Helping the Aging"



Miss Stephens and Dene attended convention



## *Future Farmers of America*

The Future Farmers of America is a non-profit, non-political, non-sectarian farm youth organization of voluntary membership striving for the development of leadership, the building of a more permanent agriculture, and the improvement of country life. It constitutes one of the most efficient agricultural teaching devices that has been discovered up to the present time. The F.F.A. is 100% American in its ideals and outlook and has no outside affiliations.

President - EDWARD MOSLEY  
 Vice-President - NEAL COBB  
 Secretary - GREG DAVIS  
 Treasurer - JAN LOFTIN  
 Reporter - TOMMY LEWIS  
 Sentinel - JERRY PARKER  
 Sweetheart - LINDA SUE BISSETTE  
 Advisor - MR. BATTEN



FFA trades with FHA for a week

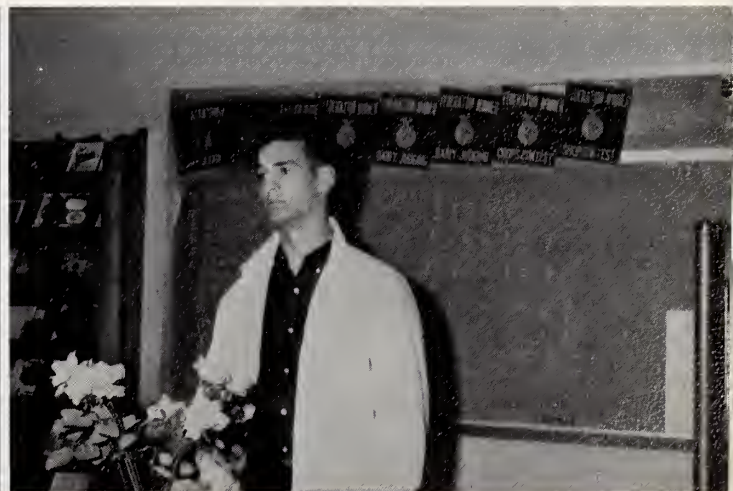

Edward calls the meeting to order



## *Library Club*

The Library Club has gained tremendous momentum this school year. Its members, who are library assistants to Mrs. Davis have really served the school and their fellow students this year. They must be commended for their work in keeping the high school and elementary libraries in order and for their helpfulness in finding references for students working on research themes. Their work is greatly appreciated by all the students.

President - OLIVIA PRIDGEN  
 Vice-President - DONNA WINSTEAD  
 Secretary - PHYLLIS WEAVER  
 Treasurer - JACKIE MASSEY  
 Reporter - ELIZABETH TAYLOR  
 Advisor - MRS. DAVIS

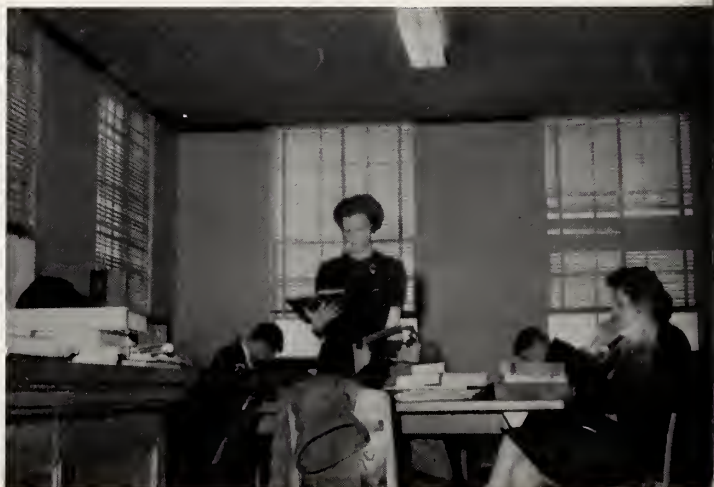





## *Student Council*

The Student Council is the most important student organization in our school, for through it students participate in the management of our school activities. Each class in high school has its own members whose objective is to represent the student body. Other purposes of the Student Council are to coordinate and to promote worthy student activity, to maintain and to encourage high standards of conduct and good citizenship; to provide adequate assemblies for the student body and to contribute to the general welfare of the school and its students.

President - PAUL MOORE  
 Vice-President - JIMMY LANGLEY  
 Secretary - LINDA HARRELL  
 Treasurer - BILLY JOE WINSTEAD  
 Advisor - MR. HALL



"From now on, no running in the halls!"



Student Council members listen attentively.



## *Science Club*

The Science Club is composed of the leading students in the sophomore, junior, and senior science classes. As the name might suggest, the purpose of the Science Club is to promote advancement in science and to inform others of the importance of science in every day life. The Science Club performs various activities for the school and sponsors the Science Fair at which it awards medals to the students having the best science projects.

President - THOMAS JENKINS  
 Vice-President - GRAHAM FARMER  
 Secretary - CHESTER PARRISH  
 Treasurer - BETTY ALICE BRIDGERS  
 Advisor - MR. PARKER



"But I tell you Einstein was wrong!"



Mr. Parker advises Science Club.



Donna Barkley, Gail Driver, Pam Smith, Marty Owens, and Kay Durham.

Jerome Costa, Neil Cobb, Thomas Jenkins, Paul Moore, Tommy Williams, Raymond Upchurch, and Bobby Jackson.





**athletics**



Arlene Joyner



Linda Batts



Paulette Garner



Susie Bisette



Betty Bridgers



Olivia Pridgen



Martha Owens

*Cheerleaders*



*Girls' Basketball — '62-'63*

FIRST ROW: Katrina Flora, Gail Driver, Patty Batts, Cindy Grady, Dene Bottoms, Dianne Sharpe, Kay Durham, and Linda Winstead. SECOND ROW: Debbie Farmer, Susie Davis, Linda Barnes, Linda Harrell, Billie Jean Landin, Lorrene Davis, Helen Hawley, Glenda Edwards, and Brenda Jenkins.



\*# + @ & \*# + @ ! !

Watch that pass!





Scratch off, Bottoms!



Easy does it, Sharpe!



Go, Grady!



Move it, Driver!

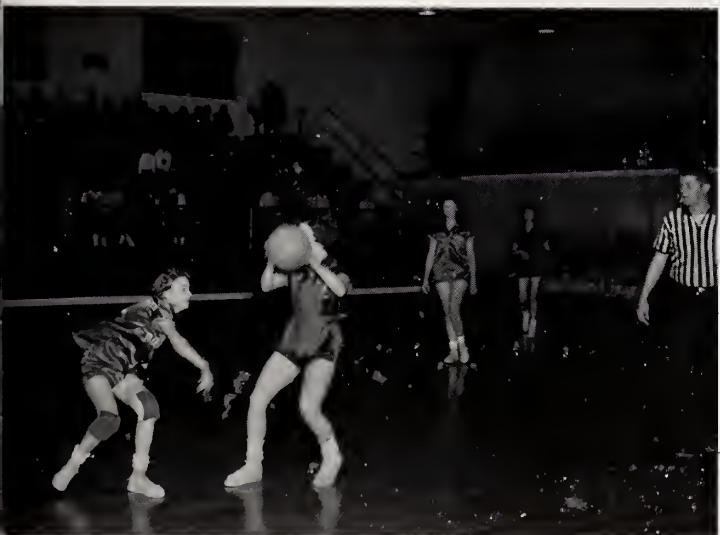

Harrell looks for pass.



Flora after ball.



*Boys' Basketball — '62-'63*

FIRST ROW: Jimmy Lanier, Tommy Lewis, Jimmy Langley, Eddie Summerlin, Milton Petway, Sammy Everette, Chester Parrish, Graham Farmer, and Bobby Ayers. SECOND ROW: Danny Proctor, Robert Gay, Ashley Page, Clark Smith, Buz Aycock, and Butch Proctor. THIRD ROW: Kenneth Wooten, Doug Winstead, Greg Davis, Bobby Barnes, Walter Batts, and Charles Peele.



Good game, Edd - die!

Not the net too, Bobby!

*Great Season  
for Bears*





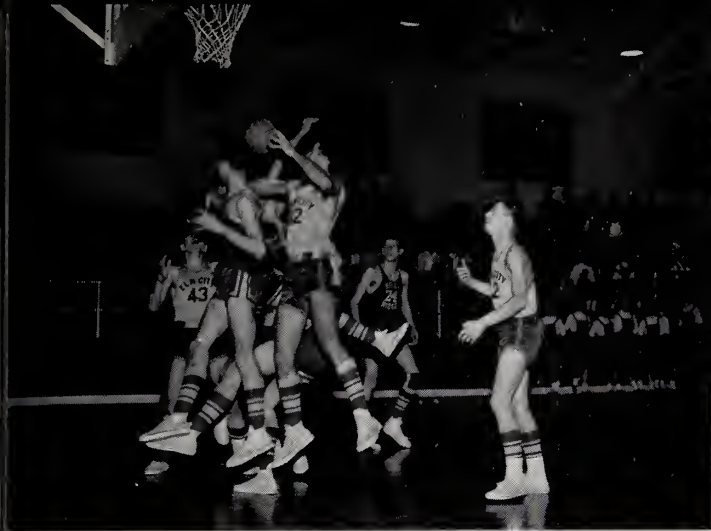

Everette up for shot

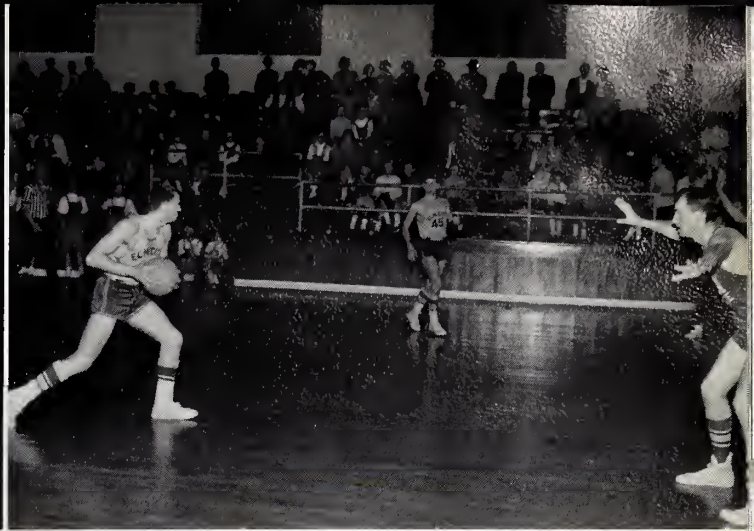

Parrish looks for pass



Everette on the move

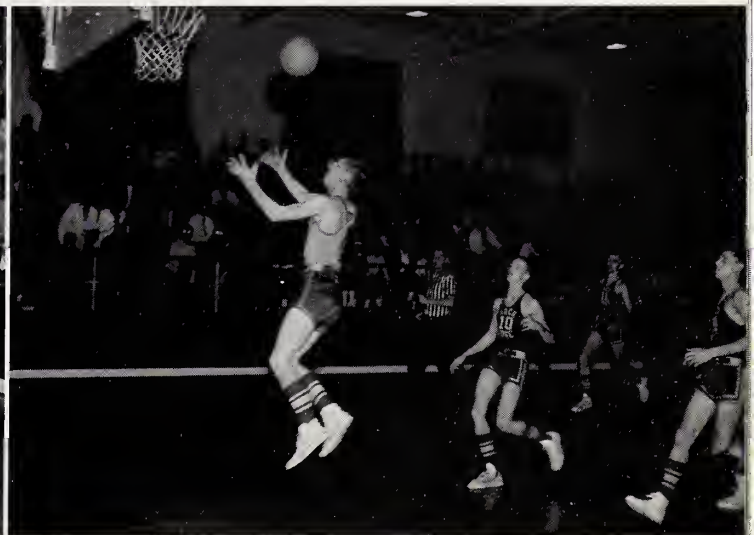

Summerlin takes rebound



Petway and Parrish have him covered

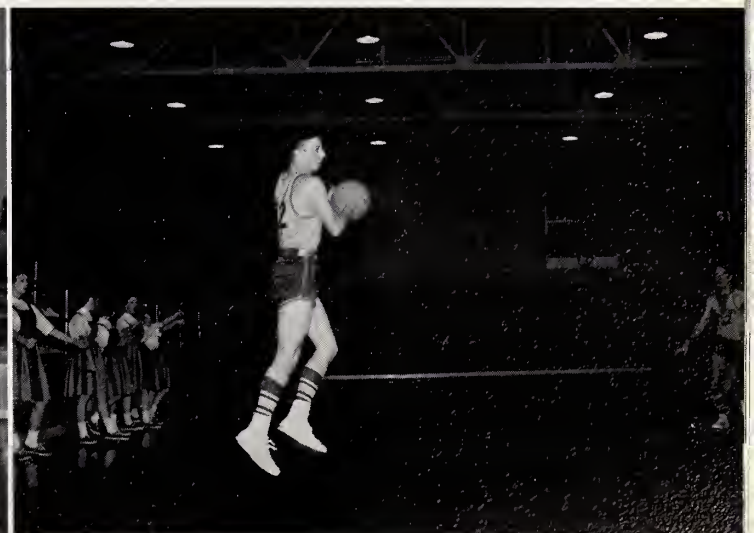

Farmer receives pass

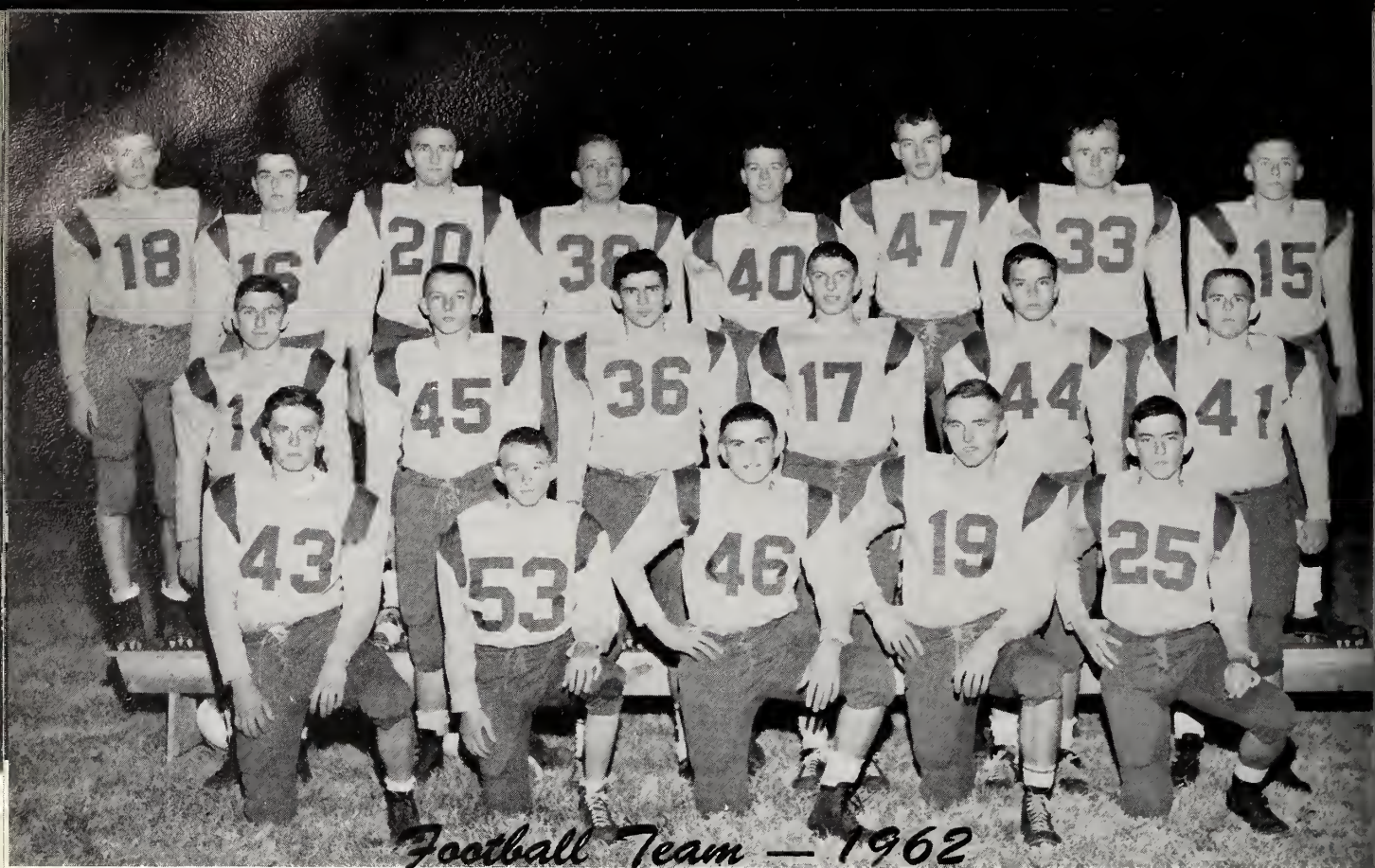

*Football Team — 1962*

FIRST ROW: Robert Gay, Kenneth Wooten, Clark Smith, Alton Smith, Robert Garret. SECOND ROW: Butch Proctor, Paul Moore, Jimmy Lanier, Graham Farmer, Charles Peele, Buz Aycock. THIRD ROW: Jerry Barnes, Bill Powell, Chester Parrish, Frankie Garner, Randy Pennington, Milton Petway, Charles Smith, and Eddie Summerlin.



COACH: Brantley Aycock



CO-CAPTAINS:  
Eddie Summerlin and Charles Smith



Chester Parrisa



Paul Moore

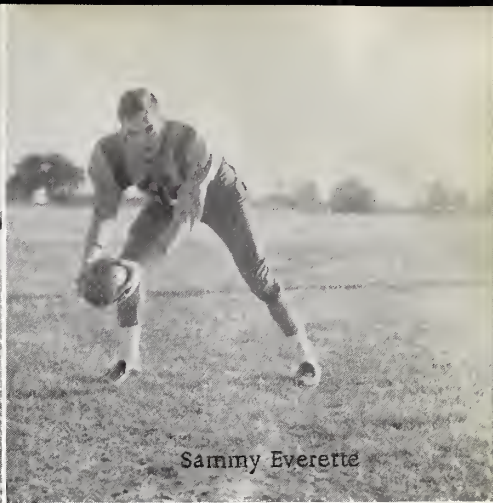

Sammy Everette



Milton Petway



Eddie Summerlin



Charles Smith



Frankie Gattner



Bill Powers



Charles Peele



Buz Aycock

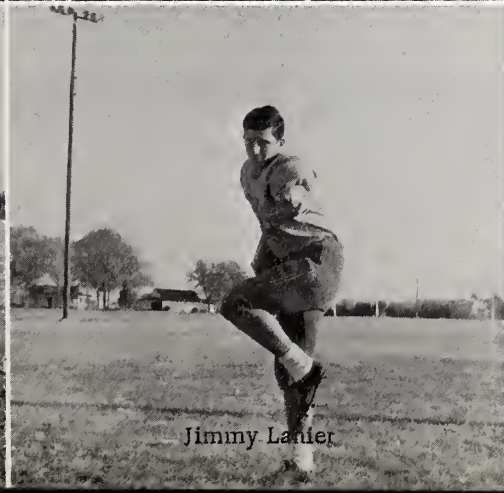

Jimmy Lanier



Graham Farmer



Winstead looks for opening



Everette grabs for tackle

## *Elm City's First Eleven Man Team*



Parrish on the run



Lanier goes around



Summerlin makes tackle



Everette?



**elementary**



William Bass, Douglas Bass, Gail Bridgers, Cecil Corbett, Pat Edwards, Pamela Farmer, Kelly Fugate, Cathy Garrett, Hent Gouldin, Connie Hamm, Susan Helmer, Julie Ann Joyner, Edna Lewis, Glen Narran, Brenda Sharpe, John Summerlin, Randy Thigpen, Percy Walston, Bobby Wheeler, Glennie Wheelless, Ricky Whitley, Nancy Winstead, Bonnie Winstead, Emma Wooten



MRS. MAY BAILEY

# First Grade



MRS. NORA BARNES



Rosemary Batten, Linda Barnes, Betty Boykin, Teresa Brice, Roy Dixon, William Ellis, Timothy Farmer, Joseph Gardner, Mike Glover, Marty Hamm, Thomas McClees, Cynthia Hall, Vicky Jenkins, Jenny Lewis, Joyce Lucas, James Oakey, Carl Bradley Sanders, Dencil Warren Sanders, Vernon Smith, Michael Summerlin, Sharon Pittman, Phyllis Webb, William Whitehead, Roy Wiggins, Charlotte Williams



Duane Batchelor, Peter Bridgers, Sandra Crumpler, Kenneth Farmer, Leslie Gardner, Cathy Garner, Kenneth Garrett, Vickie Hamm, Tim Inscore, Vicky Jobe, Bonnie Jordan, Marsha Langston, Carlton Meeks, Frances Oakey, Janet Parker, Barbara Pender, David Pittman, Michael Pittman, Julian Proctor, Elizabeth Putney, Stanley Ruffin, Dale Sessoms, Tony Thomas, Mary Tyson, Bonnie Webb, Janice Williams, Johnny Wiggins, Callie Williford, Deborah Williford, Paul Wooten



MRS. EMILY GRADY

## *Second Grade*

MRS. MARY HARRELSON

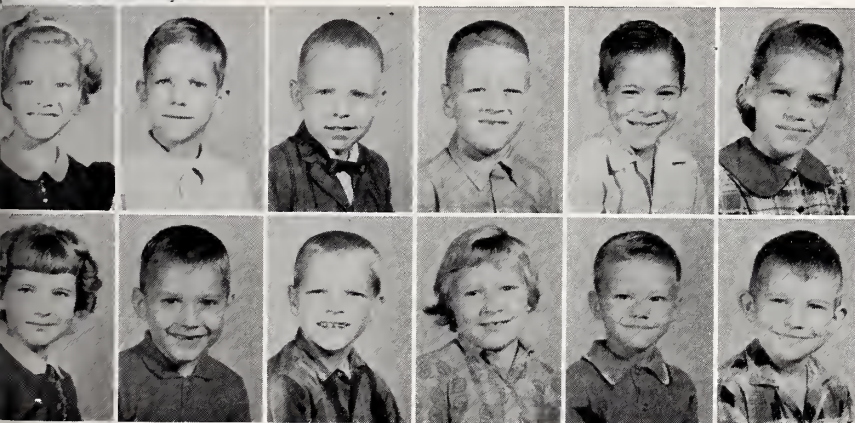

Allene Davis, Mike Durham, Lester Farmer, Jon Maynard, Philip Mitchell, Brenda Morgan, Joan Narron, Tommy Odom, Brad Outlaw, Audrey Pridgen, Michael Smith, Wayne Wheelless



Kenneth Baker, Ann Bridgers, Helen Bunting, Jewel Bunting, Janet Corbet, Dennis Dixon, Brenda Eason, Sherry Hall, Wanda Hamm, Ann Horton, Tim Jones, Dennis Jordan, Leroy Joyner, Hazel Lucas, Wanda Lucas, Lib Lynch, Elizabeth Morgan, Tim Owens, Edith Page, Nadine Page, Elizabeth Proctor, Carolyn Sharp, Kathy Summerlin, Jennie Tyson, Pamela Whitley, Phyllis Whitley, Mithy Winstead, Mike Winstead, William Winstead, Ester Wooten



MRS. MARGARET FARMER

# Third Grade



MRS. MARY HARRELSON



Sue Batts, Brenda Bottoms, Phyllis Bunn, Jan Cobb, Tommy Cobb, Allen Edwards, Paula Faircloth, John Gouldin, Anne Harrison, Mike Landin, Ann Mercer, Deryl O'Briant, Vickie Pridgen, Dana Smith, Kent Webb, Diane Williams





Janie Boykin, Robert Bridgers, Joyce Bridgers, Hilda Davis, Gregory Farmer, Andrew Farmer, Brenda Gooch, Howard Knox, Jarvis Hardison, Angela Hardison, Ray Jones, Dean Joyner, John Lucas, Andra Page, Sherwood Page, Christine Sharpe, Randy Whitehead, Patricia Williams, Katherine Williford, Michael Winstead, Brenda Wooten



MRS. GAIL FLEMING

# *Fourth Grade*



MRS. ANNIE LEE FARMER



Joseph Barnes, Dicky Barnes, Benjamin Batts, Billy Batts, Chester Bridgers, Susan Bullock, Dorothy Fulford, Kenneth Gardner, Edna Hamm, Patricia Hamm, Carol Hearne, Joyce Jones, Deborah Joyner, James Lee, Jr., Debbie Lucas, Kim McClees, Andrew Mitchell, Martha Jo Odom, James Pittman, Anglea Pittman, Charles Proctor, Stephen Sanders, Deborah Summerlin, Dwight Taylor, Faye Williams



Wayne Bottoms, Bobby Bulluck, Betty Cobb, Vickie Creekmore, Beverly Farmer, Donnae Fulford, Nancy Garrett, Patsy Gay, Wayne Hodges, Mary Jones, Johnny Jones, John Joyner, Donald Lynch, Jimmy Meeks, Charles Mercer, Annie Morgan, Douglas Outlaw, Wallace Owens, Vickie Pittman, Frieda Pridgen, Leon Proctor, Betty Smith, Susane Tosto, Brenda Williams, Alan Winstead, Stanley Winstead, Cornell Winstead, Gerald Winstead

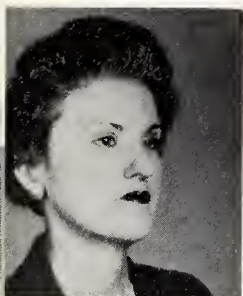

MRS. ELIZBETH WINSTEAD

## *Fifth Grade*

MRS. EILEEN DOLES



Alvin Barnes, William Batten, Berry Bottoms, Laura Bulluck, Deborah Glasgow, Carolyn Gooch, Charlene Heath, Cathy Helmer, Cindy Jones, Susie Langley, Katie Maynard, Noah Morgan, Connie Mitchell, Nancy Oakey, Phyllis O'Briant, Roger Summerlin, Jackie Tyson, Ralph Wheeler, Jimmy Whitley, Warren Williams, Roger Winstead, Sandra Winstead



Brooks Barkley, Keith Barkley, Betty Barnes, Ben Barnes, Deborah Batchelor, Nell Bottoms, Sherry Griffin, Steve Harrell, Joyce Hawley, Rudy Durham, Billie Gardner, Mary Goulden, Martha Lanier, Dora Lee, Lynn Pittman, Harry Helmer, Steve Knox, Becky Landin, Kitsy Pridgen, Robert Procter, Deborah Sanders, Robert Sharp, Donnie Summerlin, Phyllis Taylor, Brenda Quinn, Wayne Walston, Bill Webb, Ernestine Williams, Gayle Williams, Mary Jo Williams.

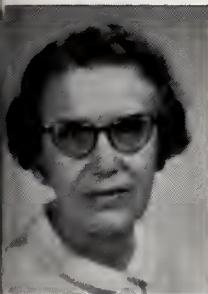

MRS. IRENE PAGE

## *Sixth Grade*



MRS. GLADYS PEELE

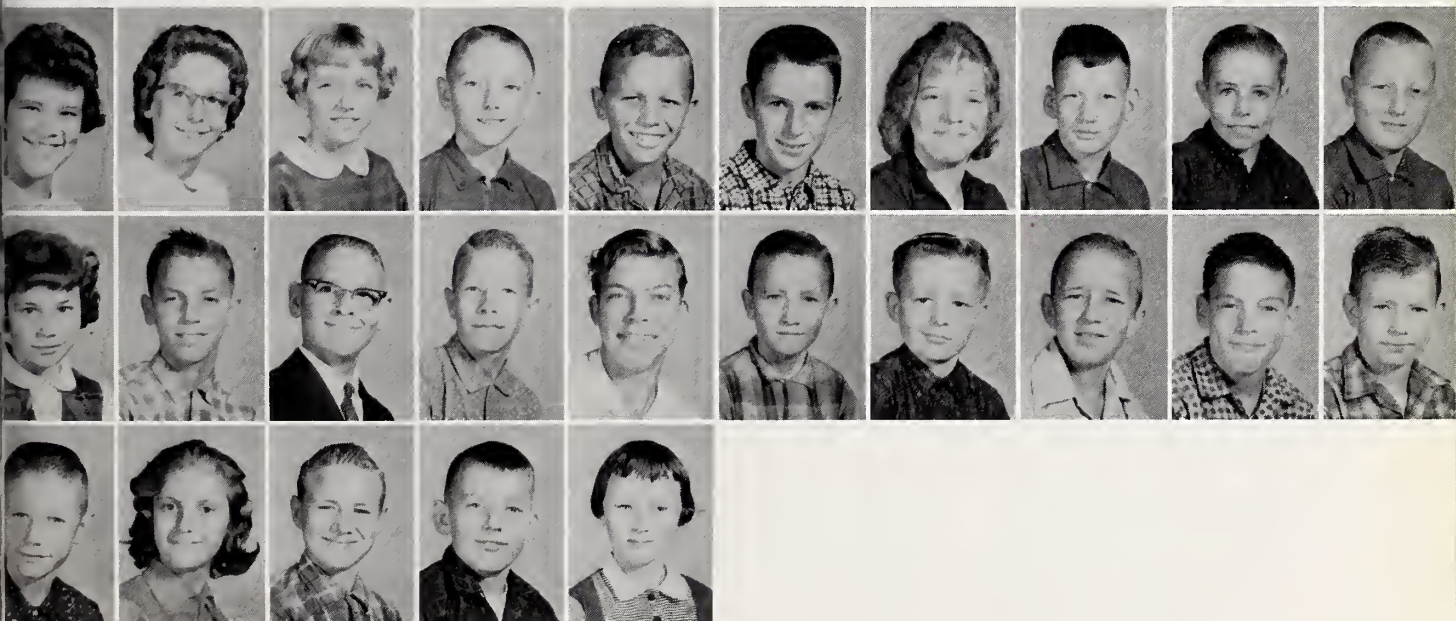

Phyllis Williams, Sandra Williams, Vicky Williams, Bill Bunting, Phillip Coley, Morrison Farmer, Clarene Flowers, Charles Gooch, Alvin Joyner, Johnny Joyner, Peggy Langley, Douglas Massey, Eddie Mercer, Eddie Medlin, Hilton Morgan, Billy Oakey, Dallas Pridgen, Jimmy Procter, Rudolph Poole, Ronnie Reason, Dean Strickland, Dianne Summerlin, Julian Watson, Ernest Webb, Rodia Whitley.



Mac Bisette, Henry Brice, Kaye Bullock, Brenda Bullock, Mollie Bottoms, Kathryn Bottoms, Wanda Davis, Warren Davis, Sandra Dawes, Mary Ann Faircloth, Ruth Flowers, Mildred Gardner, Ann Gouldin, Lynne Griffin, Janet Hodges, Deborah Harrell, Edwin Jordan, Betty Langley, Robert Moore, Edward Newcomb, Marie Page, Millie Pridgen, Carol Procter, Martha Skinner, Gary Sanders, Sherry Webb, Marsha Whitley, Larry Whitley, Jackie Whitley, George Winstead, Joan Winstead, Barbara Jean Winstead.



MRS. IRENE PAGE

## *Seventh Grade*



Kaye Bullock is crowned Jr. Annual Queen.



*Junior Annual Queen  
Kaye Bullock*

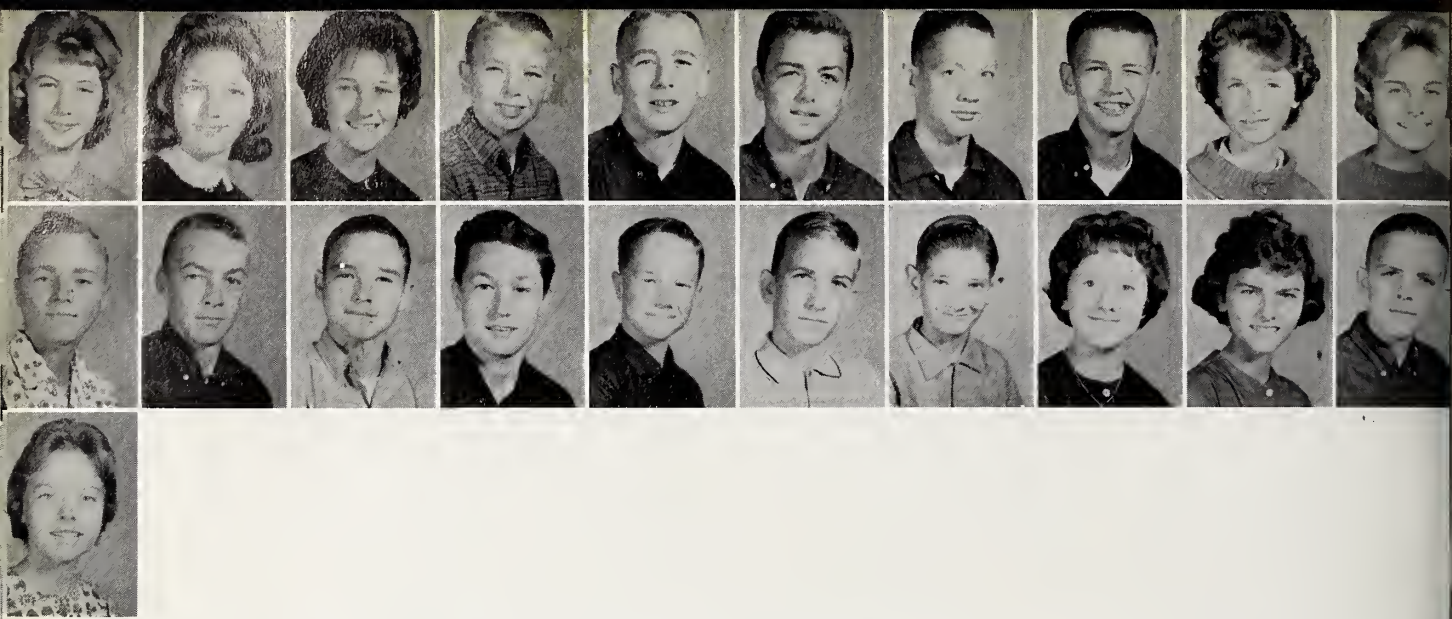

Sylvia Baker, Judy Braswell, Jill Cherry, Britt Cobb, Jerry Dorsey, Wayne Edwards, Silas Gooch, Donnie Hearne, Verna Joyner, Peggy Lewis, Glenn Mitchell, Marvin Narron, Wayne Owens, Linwood Page, Billy Page, Kenneth Pender, Joe Reams, Martha Tomlinson, Marie Upchurch, Charles White, Jane Whitley



MRS. LILIAN GARNER

## *Eighth Grade*



MRS. JEANETTE FARMER



David Barnes, Jo Batts, Charles Bottoms, Jesse Lee Braswell, Robert Cambell, Jenny Cobb, Wayne Crumpler, Kathy Davis, Kathryn Everette, Wayne Garrett, Bill Jones, Bonnie Langley, Peggy Lee, Kenchen Owens, Linwood Page, Donnie Summerlin, Mary Taylor, Wanda Whitehead, Lois Williams, Janice Williford, Jo Ann Williams, Charles Windham

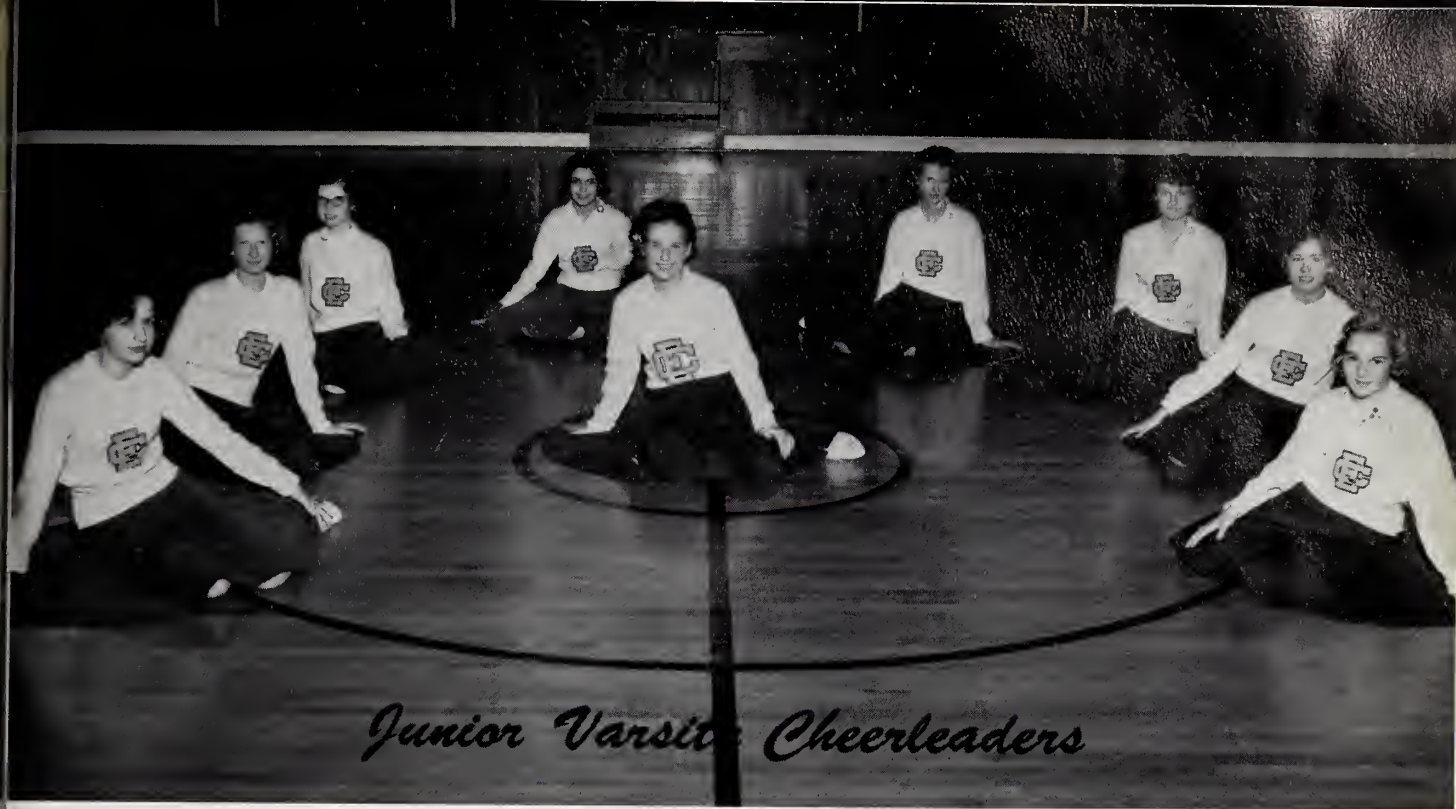

Jo Ann Williams, Georgia Gardner, Sherry Webb, Ann Golden, Verna Joyner, Jill Cherry, Wanda Whitehead, Kathy Sharpe, Peggy Lee - HEAD.



KATHY SHARPE - President

MARY ANN FAIRCLOTH - Vice-President

MARY JO WINSTEAD - Secretary-Treasurer



**advertisers**





## **FOOD LANE SUPER MARKET**

"CLICK" NEWCOMBE

Wilson, North Carolina



## **HUNT FUNERAL HOMES**

Ambulance Service

Wilson

Stantonsburg

Spring Hope



## **WILSON AUTO SALES, INC.**

Chrysler - Plymouth - Valiant

Douglas Street, Wilson, North Carolina

Phone 243-4700



## **THOMAS YELVERTON FUNERAL HOME**

Ambulance Service

Wilson, North Carolina

Telephone 243-3121

# CLARK WAREHOUSE

No. 1 - No. 2

S. A. (SAM) McCONKEY and H. I. (SLIM) JOHNSON

We hope you like us  
like we like you.

We really like that Elm City tobacco

Tarboro, North Carolina



**WATSON ELECTRICAL  
CONSTRUCTION CO. of**

**PHONE 237-0118**

**Wilson, Durham, Burlington, Greenville and Raleigh, North Carolina**



## WESTVIEW LANES

Come on Out and Bowl  
a Few Games  
With Us.

## HOLIDAY HOUSE FURNITURE

ROBERT H. WILLIAMS, Owner -- Class of 1950

Furniture - Carpet - Draperies  
Interior Decorating Service  
Accessories

P. O. Box 171

Wilson, North Carolina

## BAILEY'S JEWELRY

Diamonds - Watches - Jewelry  
Expert Watch Repair

109 South Goldsboro St.  
Telephone 243-2617  
Wilson, North Carolina

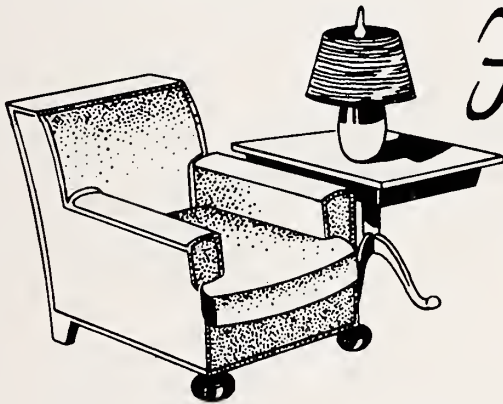
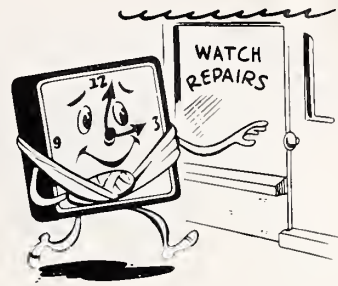

# For Comfort

## T. W. COBB

FURNITURE AND APPLIANCES

Elm City, North Carolina  
Phone CE 6-4455



## RAINES AND COX

Official Photographers  
of the 1963 Bear Trap

Wilson, North Carolina  
Phone 237-3935

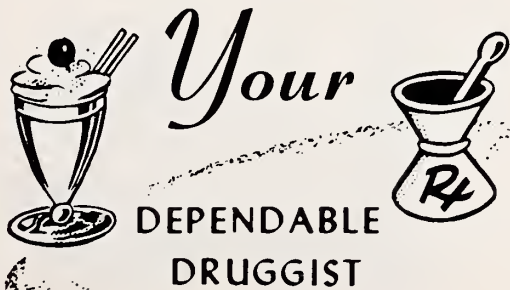

# Your

DEPENDABLE  
DRUGGIST

## ELM CITY PHARMACY

MARVIN L. DAVIS

Registered Pharmacist

Elm City, North Carolina

Compliments of

## **THERMATICS, INCORPORATED**

"Makers of High Temperature Insulation Wire"

Elm City, North Carolina

Compliments of

## **NELLO L. TEER ROCK QUARRY**

Tel. GI 2-6353

Rocky Mount, North Carolina

Crushed Stone

Granite Screenings

## **GROWERS CO-OPERATIVE WAREHOUSE, INC.**

For the Sale of Leaf Tobacco

Wilson, North Carolina

P. O. Box 247

Phone 243-5097

We Pay Patronage Dividends



## **WHITE'S TIRE SERVICE**

Eastern Carolina's Largest and  
Finest Recapper

Phone 243-4167  
Wilson, North Carolina

Made to order for North Carolina soils

Planters "Controlled" Fertilizers

## PLANTERS COTTON OIL COMPANY

Rocky Mount, N. C.

Compliments of

## WAINWRIGHT'S WAREHOUSE

SAM WILLIAMS  
Bookkeeper

GEORGE WAINWRIGHT  
Owner

Wilson, North Carolina



## LEE MOTOR CO., INC.

SALES



SERVICE

Elm City, North Carolina



Regular King

## BARNES HARRELL

COCA-COLA

Wilson, North Carolina

General Insurance

**WILTON H. PRIDGEN  
AGENCY**

P. O. Box 163

Elm City, North Carolina

Tel. CE 6-4577

**THOMAS  
DRUG STORE, INC.**

Nash Street Shopping Center

Prescription Specialist

Phone 237-1572

Wilson, N. C.

**BRANCH  
BANKING & TRUST COMPANY**

Wilson  
North Carolina

Complete Banking, Insurance  
Trust and Farm Management Service  
Member Federal Deposit  
Insurance Corporation

**RIO RESTAURANT**

Oyster Bar - Banquet Hall - Dining Room

U. S. 301 and 301-A, North

Telephone Gibson 2-1927



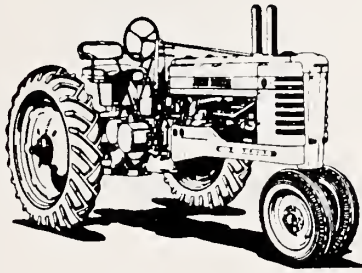

---

---

**TULLOSS TRACTOR  
COMPANY, INC.**

"Your John Deere Dealer"

Rocky Mount, North Carolina

**EASTERN MOTOR SALES**



Wilson  
North Carolina

"The Best Car on the Road"

**THOMAS-FARRIS MOTORS, INC.**

501 South Church Street  
Rocky Mount, North Carolina

Telephones:  
Sales 442-2935 - Parts/Service 442-1681

**SEALTEST FOODS**

Southern Division

Milk



Ice Cream

Wilson, North Carolina  
Phone 237-1161

Compliments of

**ROSENBLOOM-LEVY**

Rocky Mount, North Carolina

**GEO. H. FARMER HARDWARE**

Electrical - Plumbing - Paint Supplies  
Seeds, Fertilizer, Peat Moss, Insecticides

Telephone 236-4777

**CAROLINA LAUNDRY & CLEANERS, INC.**

Wilson, N. C.

"We appreciate your patronage."

Telephone 237-2419

**TAYLOR OLDSMOBILE COMPANY**

309 Herring Avenue

Wilson, North Carolina

Home of

Elegant Starfire

Action - Packed Super 88

Classic 98

Dollar - Saving Dynamic 88

High - Spirited F-85 Cutlass

Delightful New Jetfire F-85

**CAROLINA  
PROPANE GAS CO.**

Distributors of  
WARRANGAS

Phone 243-6445  
P. O. Box 227  
Wilson, North Carolina

**LANGLEY'S GRILL**

"The Finest in Hot Dogs,  
Hamburgers, and Plate Lunches"

Elm City  
North Carolina

**THE COUNTRY SQUIRE**

Your Ivy League Headquarters

107 S. Tarboro Street  
Wilson, North Carolina

**J. C. FRIAR  
MOTORS, INC.**

945 N. Church Street  
Rocky Mount, North Carolina

Volkswagen Sales and Service

"The Only Authorized Dealer  
in This Area"

Compliments of  
**WILSON  
VENEER COMPANY**

Manufacturers of  
Commercial Veneers

Wilson, N. C.

**ALTON SHARPE'S  
GENERAL SUPPLY**

Groceries - Fresh Meats  
and Vegetables

Clothing and Shoes

Elm City, North Carolina  
Phone CE 6-4480

**BUCK OVERTON'S**

"A Good Place to Dine"

Rocky Mount, North Carolina

**THELMA'S FLORIST**

Nash Road  
Elm City, North Carolina

"Service to All  
Surrounding Territories"

Call CE 6-4338  
Night or Day

**PARKER'S**

Real Pit Barbeque  
Southern Fried Chicken  
Brunswick Stew  
T-Bone Steaks  
Oysters in Season

One Mile South on U. S. 301  
Wilson, North Carolina

**EM-JAY**

**SPORTING GOODS CO.**

106 South Tarboro Street

Wilson, North Carolina

Read the Elm City News  
Written by Miss Frances  
Pleasants and the High  
School Reporter in

**THE WILSON  
DAILY TIMES**

Wilson, North Carolina

**ONE HOUR CLEANERS**

"Wilson's Finest Cleaners and  
Shirt Laundry"

305 West Nash Street  
308 West Nash Street  
Wilson, North Carolina

Compliments of

**OETTINGER'S**

DEPARTMENT STORE

110 W. Nash St.  
Men's Store  
102 E. Nash St.  
Wilson, N. C.

Students Welcome at

**BRUCE'S  
HOT DOG STAND**

Wilson, North Carolina

**SMITH  
INSURANCE AGENCY**

Main Street

Phone CE 6-4617

Elm City, North Carolina

**"CARL MEYERS GROCERY"**

Your Friendly Store

Phone CE 6-4680

Elm City, North Carolina

## **DOLES GROCERY**

Heavy and Fancy Groceries  
Fresh Meats - Frozen Foods  
Dairy Products

Elm City, North Carolina  
Phone CE 6-4540

Get fed and liked at the

## **MIDWOOD RESTAURANT**

Under new management

FRED W. FARRIS

North of Elm City on 301

## **THE CAROLE**

DRESS AND BRIDAL SHOP

Apparel That Appeals  
Dresses Jewelry  
Sportswear Lingerie  
Wedding Attire

118 Sunset Avenue  
Rocky Mount, North Carolina

## **W. C. REID & COMPANY**

Eastern Carolina's  
Leading Music Store

Rocky Mount, North Carolina

## **GAY'S HARDWARE**

Telephone GI 2-1482  
122-24 South Howard St.  
P. O. Box 928  
Rocky Mount, North Carolina

Compliments of

## **EASTERN ELECTRIC SUPPLY, INC.**

822 South Church Street  
Rocky Mount, North Carolina

## **GAY-YOST FUNERAL HOME**

Rocky Mount, N. C.  
GI 6-6634

Ambulance Service  
Burial Insurance

Compliments of

## **WARD BAKING COMPANY**

South Church Street  
Rocky Mount, North Carolina

Congratulations  
Class of 1963

## **STEPHENS HARDWARE**

Wilson, North Carolina  
Phone 237-2204

## **JOYNER'S FUNERAL HOME**

Telephone 237-3197  
Ambulance Service  
107 North Pine St.  
Wilson, North Carolina

## **MOSS BICYCLE SHOP**

Schwinn and Columbia

We Repair All Makes

222 South Tarboro St.  
Wilson, North Carolina

## **BRIDGERS**

PAINT AND WALLPAPER CO.

"Make Your Paint  
Problems Our Business"

125 S. Tarboro St.  
Wilson, North Carolina  
Phone 243-4428

Compliments of

## **WILSON HARDWARE COMPANY**

Wilson, North Carolina

## **THE REMNANT SHOP**

South Tarboro Street  
Ward Blvd.

"Sew the Best for Less"

Wilson, North Carolina

Congratulations From

## **THE LONDON SHOP**

Wilson, North Carolina

Compliments of

## **THE CREAMERY**

Wilson, North Carolina

Intersection 301-A and 264



**MOSS & COMPANY, INC.**

"Treat People Right"

103 W. Nash Street

Dial 237-1511

Wilson, North Carolina

Ya'll Come

**RAY'S DRIVE IN**

Highway 301  
South of Wilson, N. C.

WILEY WINSTEAD, Prop.

**DURACLEAN SERVICE**

U. S. 301 By-Pass  
Rocky Mount, North Carolina

Telephones:  
442-6013 - 446-7352

**CARBISCO**

FLOUR & FEED MILLS, INC.

Gold Strap Feeds  
Surge Dairy Farm Equipment

Rocky Mount, North Carolina

**JOHNSON**

FUNERAL HOME, INC.

Phone GI 6-5135

Sunset Avenue

Rocky Mount, North Carolina

**COBB MOSS & SON**

134 South Tarboro St.  
Wilson, North Carolina

Ladies' Ready-to-Wear and  
Family Shoes

**GEHMANN'S JEWELRY**

139 South Main Street

Rocky Mount, North Carolina

Phone GI 6-6722

**BRASWELL'S  
SPORT SHOP**

137 Nash Street

Phone GI 6-4611

Rocky Mount, North Carolina



## **VANN'S**

Electrical Appliances

T. V. -- Radio  
Hobbies -- Toys

115 West Nash Street  
Wilson, North Carolina

## **CONTENTNEA**

GUANO COMPANY

Manufacturers of  
High Quality Fertilizer

Wilson, North Carolina

## **BARNES SHELL SERVICE**

Bear Steering Service  
Frame and Axle Straightening  
Wheel Balancing

Wilson, North Carolina

## **J. A. THARRINGTON & SONS**

Tobacco Curers and Heaters

Rocky Mount, North Carolina

## **COMER OIL COMPANY**

Gulf Oil Products

Phone GI 2-2112

Rocky Mount, North Carolina

## **DOUG & ELEANOR MOSS, INC.**

Men and Boys' Store

136 South Tarboro St.

Wilson, North Carolina

Good Movies are  
Always More Fun  
at the

## **STARLIGHT DRIVE-IN THEATER**

Wilson, North Carolina

## **GUS Z. LANCASTER'S MULE BARN**

JOE S. LANIER, Owner

Phone GI 2-3124  
Rocky Mount, North Carolina

"The Best in Horses and  
Mules for Trade Daily."

## **TUDOR'S FLORIST**

Dial 243-2022 Wilson, N. C.

## **TOWN & COUNTRY RESTAURANT**

Delicious  
Food

"Best in Town"

Highway 301 South of  
Wilson, North Carolina

AMBER L. DIXON      Phone -  
Owner                      442-2360  
                                    442-5635

## **DIXON'S BLIND & AWNING SERVICE**

1800 Sunset Ave.  
Rocky Mount, N. C.

## **PRIDGEN'S AMOCO SERVICE**



Amoco Products  
Atlas Tires

## **DENNY'S JEWELERS**

Wilson, North Carolina

## **BARSHAY'S**

100 East Nash at Tarboro St.

Wilson, North Carolina

## **SMITH MEAT SERVICE**

Fresh and Cured Meats  
and  
Barbecue

Elm City, North Carolina

## **MOTOR BEARINGS AND PARTS COMPANY**

Rocky Mount, North Carolina

725 S. Church St.

Phone GI 6-7105

# BOOSTERS

Lisabeth's  
Rex Shoe Shop  
Dick's Hot Dog Stand  
Henry's Men's Store  
The Jewel Box  
Jim's Camera Center  
Anthony of Wilson  
Dr Pepper Bottling Co.  
Grice's Seed Store  
Stork's Nest  
R. F. Beland  
Frigidaire Appliance  
R. E. Quinn  
Cecil B. Lamn Ins.  
Glen Shop  
Barker's Dept.  
Robbins Jewelry  
Heilig-Meyers  
Art Clothing Store  
L. J. Herring Imp. Co.  
Allied Finance  
A Friend  
Bill Anderson  
Rocky Mount F. C. X.  
Bullock Furniture Co.  
Remnant Shop  
Sutton Tile Co.  
Carolina Building Supply  
B. F. Kea, Ins.







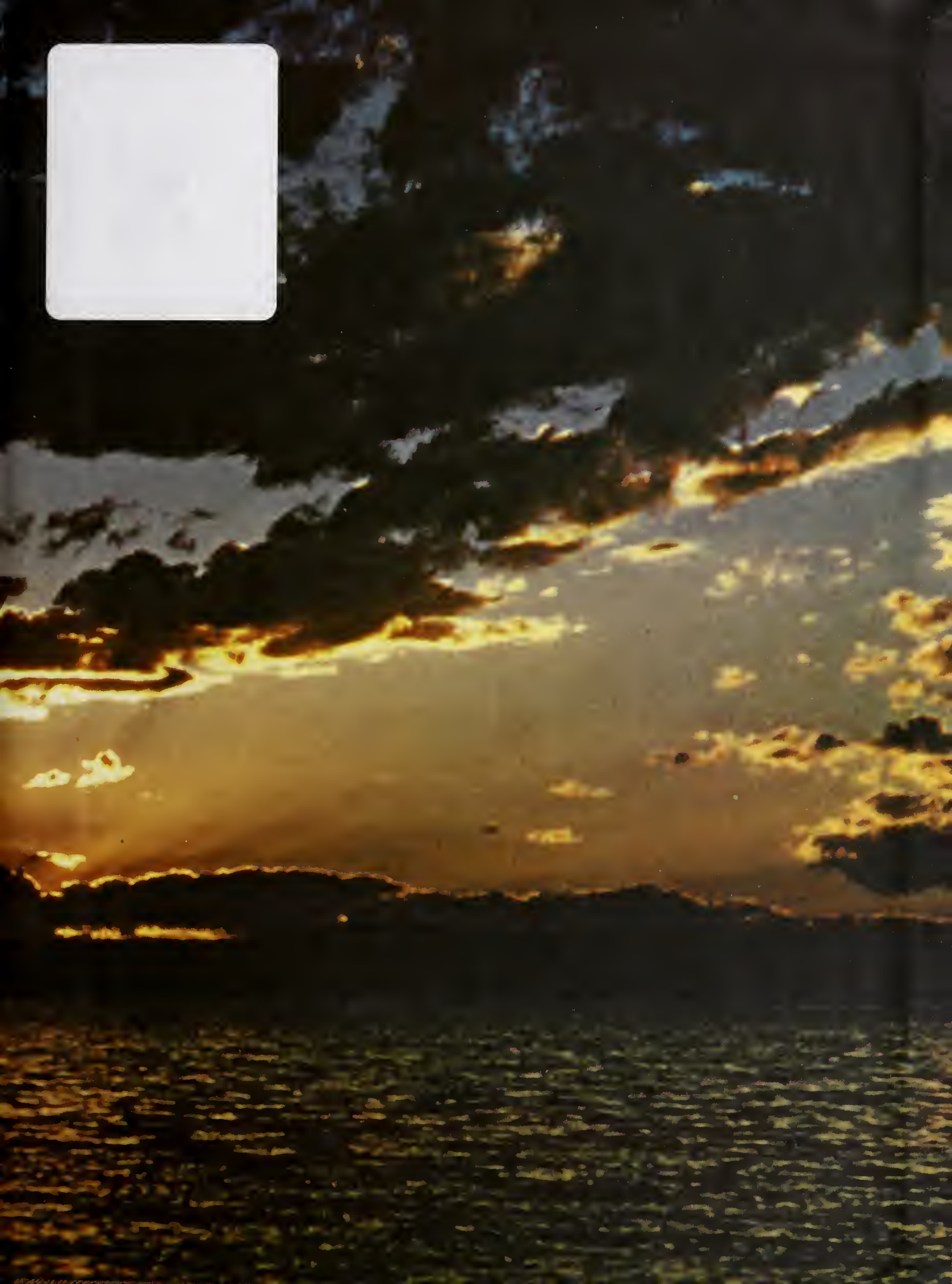

WILSON COUNTY PUBLIC LIBRARY



3 9939 00300 9309

