

Historic, archived document

Do not assume content reflects current scientific knowledge, policies, or practices.

1877

1946



BECKERT'S SEED STORE, INC.

103 FEDERAL ST.

PITTSBURGH, PA.

Phone: 421-4211



THE ORIGINAL BECKERT'S • *Phones:* FAIRFAX 4210-4211-4212

BECKERT'S LAWN SEEDS

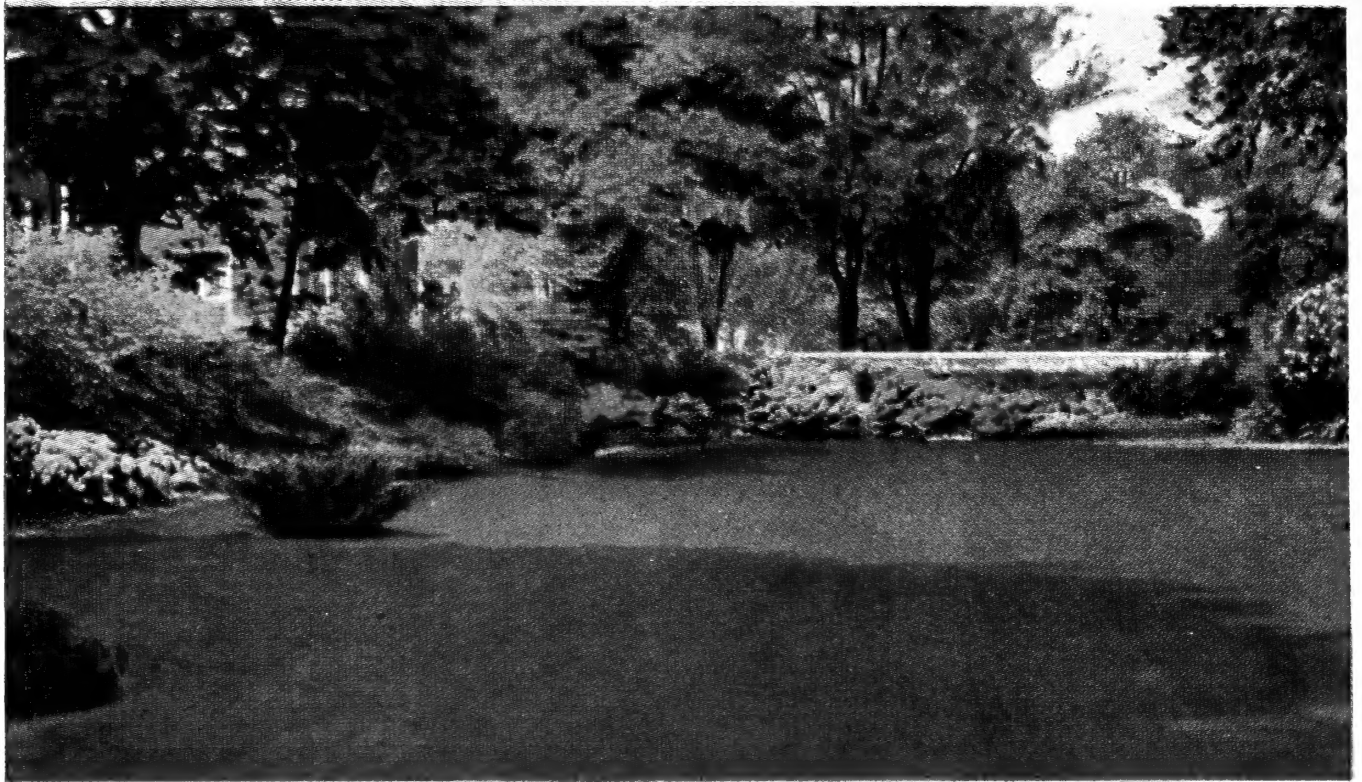

We offer lawn mixtures that are the result of years of trial and study to perfect blends best adapted to our local soil and climatic conditions. Only the best seeds are used. Experienced help in our store are always willing to help solve your particular lawn problems. One pound of our mixtures will cover 250 square feet.

BECKERT'S EVERGREEN LAWN SEED

Perhaps our best-known and appreciated mixture compounded by our own testing department that has with few changes given satisfaction for over 50 years. Because of its quality it should not be confused with mixtures that are being offered to the public under the same or similar name. It contains only the finest domestic grasses selected and analyzed as to Purity and Germination and will produce a turf smooth of texture, hardy and enduring.

**Lb. 75 cts.; 2 lbs. \$1.45; 5 lbs. \$3.50, prepaid
Not prepaid, 10 lbs. \$6.50; 25 lbs. \$15.50**

BECKERT'S "SPECIAL" LAWN MIXTURE

Comprised of only the finest re-cleaned grasses, this mixture assures you a luxuriant velvety lawn of a spreading nature, deep-rooting, quickly forming a heavy sod.

**Lb. 90 cts.; 2 lbs. \$1.70; 5 lbs. \$4.10, prepaid
Not prepaid, 10 lbs. \$8.00; 25 lbs. \$19.25**

SHADY NOOK LAWN MIXTURE

Particularly adapted for sowing in shady places where ordinary grass seed mixtures will not thrive. Lb. 90 cts.; 2 lbs. \$1.70; 5 lbs. \$4.10, prepaid. Not prepaid, 10 lbs. \$8.00; 25 lbs. \$19.25.

STURDY LAWN MIXTURE

Composed of re-cleaned grasses, it will quickly form a rich green turf. Lb. 60 cts.; 2 lbs. \$1.15; 5 lbs. \$2.75, prepaid. Not prepaid, 10 lbs. \$5.00; 25 lbs. \$12.00.

TERRACE LAWN MIXTURE :

The varieties used in this mixture are selected for their strong, spreading root-growth and drought-resistance. Lb. 85 cts.; 2 lbs. \$1.60; 5 lbs. \$4.00, prepaid. Not prepaid, 10 lbs. \$7.50; 25 lbs. \$18.25.

CREEPING BENT LAWN MIXTURE

This mixture is composed of the highest grade of different Bent Grasses. Lb. \$2.00; 5 lbs. \$9.00.

BECKERT'S SEED STORE, Inc.

103 FEDERAL STREET . . PITTSBURGH 12, PA.

North Side's Only Seed Store

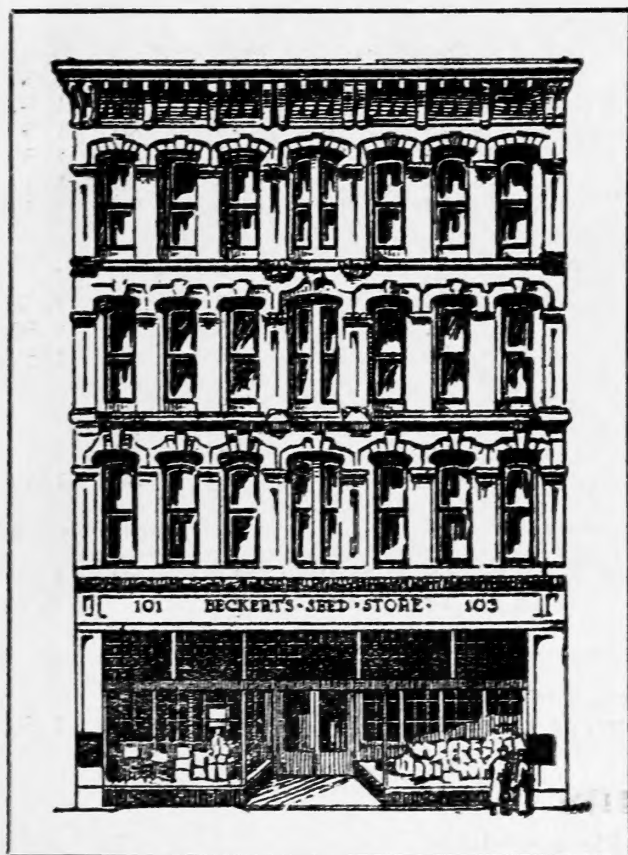

To Our Friends and Customers:

WE PRESENT the 69th Seed Annual of Beckert's Seed Store, Inc., and express our sincere appreciation for the confidence extended us during past seasons. We assure you of our never-flagging efforts to improve, if possible, the quality of our seeds and merchandise.

Beckert's have been seed specialists since 1877. Our seed stocks are now complete but we cannot promise how long they will remain complete. Order early to be sure of getting what you want. We will be pleased to have you drop in and discuss your garden problems with our experienced clerks.

BECKERT'S SEED STORE, Inc.

PHONES: FAirfax 4210-11-12

SEPARATE GRASS SEED VARIETIES

- Creeping Bent, Astoria** (*Agrostis stolonifera*).
Lb. \$2.00; 5 lbs. \$9.00
- Creeping Bent, Seaside** (*A. palustris maritima*).
Lb. \$2.00; 5 lbs. \$9.00
- Kentucky Blue Grass** (*Poa pratensis*).
Lb. 75 cts.; 5 lbs. \$3.50; 10 lbs. \$6.50
- Red-Top, Fancy Recleaned** (*Agrostis palustris*).
Lb. 50 cts.; 10 lbs. \$4.00; 100 lbs. \$37.50
- Red Fescue** (Chewing's New Zealand; *Festuca rubra*).
Lb. \$1.50; 5 lbs. \$7.25
- Rye Grass, Domestic.**
Lb. 35 cts.; 10 lbs. \$3.00; 100 lbs. \$25.00
- Rye Grass, Perennial.**
Lb. 50 cts.; 10 lbs. \$4.00; 25 lbs. \$9.50
- Timothy** (*Pbleum pratense*).
Lb. 25 cts.; 5 lbs. \$1.00; 10 lbs. \$1.65
- Clover** ("Lawn Clover").
 $\frac{1}{2}$ lb. 85 cts.; lb. \$1.60

We prepay postage on all orders up to and including five (5) pounds. Larger quantities at your expense.

If larger quantities are desired than the amounts quoted in this catalog, please write for our special quantity prices.

FARM SEEDS

- ALFALFA.** A good forage crop. Seed should be inoculated.
- ALSIKE.** Sow in spring or late summer. Sow 8 to 10 lbs. to the acre.
- BUCKWHEAT.** Sow in June or July, one bushel per acre.
- CLOVER, MEDIUM RED.** Sown alone or with Timothy.
- CORN, ENSILAGE.** Surecrop or Eureka. Heavy yielders.
- CORN, FIELD.** All the most popular varieties.
- OATS.** Sow during April or May, two to three bushels per acre.
- RYE.** Sown early will furnish pasturage for several weeks.
- SOY BEANS.** Sow in May or June. Can be plowed under or used for hay.
- WHEAT.** Sow early in spring, two bushels to the acre.

PRICES ON REQUEST

NITROGEN INOCULANT

For Clovers and Soybeans in sizes as needed.

BECKERT'S VEGETABLE SEEDS

Beans

Sow Beans when all danger of frost is past—usually the first or second week in May in our Pittsburgh sector. Repeat sowings at 2-week intervals for a continuous supply. One pint will plant 75 feet of row.

Green-podded Bush Beans

	Days	Pkt.	Pt.	Qt.	2 qts.
Asgrow Valentine. Fleshy, round pod.....	53	\$0 10	\$0 45	\$0 80	\$1 50
Tendergreen. A desirable round pod.....	53	10	45	80	1 50
Bountiful. A favorite flat pod.....	48	10	45	80	1 50
Burpee's Stringless. Early round pod.....	54	10	45	80	1 50
Giant Stringless. Dependable round pod.....	53	10	45	80	1 50
Full Measure. Tender round pod.....	54	10	45	80	1 50

Wax-podded Bush Beans

Sure-Crop Stringless. Fleshy, flat pod.....	53	10	45	80	1 50
Round-Pod Brittle. Pods round curved.....	58	10	45	80	1 50
Pencil-Pod Black. Pods meaty and round.....	58	10	45	80	1 50

Green-podded Pole Beans

Kentucky Wonder or Old Homestead.....	65	10	45	80	1 50
Horticultural Pole.....	65	10	45	80	1 50

Wax-podded Pole Beans

Kentucky Wonder Wax.....	68	10	45	80	1 50
Golden Cluster Wax.....	74	10	45	80	1 50

Edible Soy Beans

Bansei. A very popular variety of vegetable-type Soy Beans. Early and extremely productive. They are delicious when eaten green or dry...90	10	45	80	1 50
--	----	----	----	------

Lima Beans

Sow only after weather has become settled and warm. Place seeds, eye down, 5 to 6 inches apart. One pint will plant 75 feet of row.

Bush Lima Beans

	Days	Pkt.	Pt.	Qt.	2 qts.
Fordhook. Outstanding quality.....	75	\$0 10	\$0 45	\$0 80	\$1 50
Giant Improved. Heavy yield.....	76	10	45	80	1 50
Wood's Prolific. Dwarf Butter Bean.....	70	10	45	80	1 50
Cangreen. Very productive.....	68	10	45	80	1 50

Pole Lima Beans

King of the Garden.....	88	10	45	80	1 50
--------------------------------	----	----	----	----	------

Dry Shell Beans

Snowflake Navy.....	54	10	45	80	1 50
Horticultural Dwarf.....	54	10	45	80	1 50
White Marrowfat.....	60	10	45	80	1 50

Table Beets. Sow early in April.

	Days	Pkt.	1/2oz.	Oz.	1/4lb.
Crosby's Improved Egyptian. Best quality.....	60	\$0 10	\$0 20	\$0 30	\$0 90
Extra-Early Egyptian. Flattened globes.....	56	10	20	30	90
Early Wonder. Small tops.....	58	10	20	30	90
Detroit Blood-Red. Globular roots.....	68	10	20	30	90
Good for All. Best-all-purpose.....	60	10	20	30	90

Broccoli. Italian Sprouting.....	70	15	35	60
---	----	----	----	----

Brussels Sprouts. Miniature Cabbage.....	120	Pkt. \$0 10	1/2oz. \$0 75
---	-----	-------------	---------------

Carrots

Sow from early spring to end of June.

	Days	Pkt.	1/2oz.	Oz.	1/4lb.
Improved Chantenay. Deep orange.....	68	\$0 10	\$0 25	\$0 40	\$1 25
Danvers Half Long. Roots 5 to 6 inches long.....	76	10	25	40	1 25
Morse's Bunching. Roots 8 inches long.....	70	10	25	40	1 25
Improved Long Orange. Roots 9 inches long.....	85	10	25	40	1 25



Cabbage, Copenhagen Market

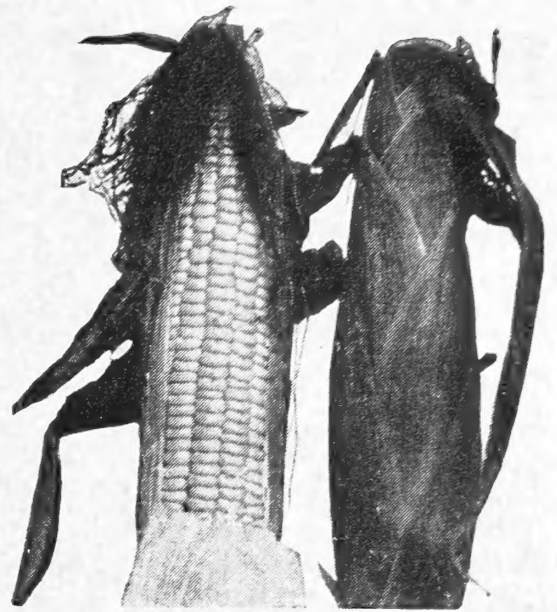

Corn, Golden Cross Bantam

Cabbage

For early crop sow indoors late February, or for later crops outdoors April and May.

	Days	Pkt.	½oz.	Oz.	¼lb.
Golden Acre. Uniform hard round heads.....	100	\$0 15	\$0 40	\$0 75	\$2 50
Imp. Copenhagen Market. Standard variety.....	110	15	40	75	2 50
Enkhuizen Glory. Solid, globe-shaped heads.....	115	15	40	75	2 50
Penn State Ballhead. Heaviest yielding.....	135	15	40	75	2 50
Short-stem Danish Ballhead. Large, heavy.....	135	15	40	75	2 50
Large Late Flat Dutch. Broad flat heads.....	140	15	40	75	2 50
Mammoth Red	130	15	40	75	2 50
Chihili (Chinese-Celery Cabbage).....	100	15	40	75	2 50

Sweet Corn

Sow the first or second week of May in rows 30 in. apart; drop seeds to have plants stand 12 in. apart.

Choice Yellow Varieties

	Days	Pkt.	Pt.	Qt.	2 qts.
Golden Bantam. The standard of quality.....	78	\$0 10	\$0 40	\$0 75	\$1 40
Golden Evergreen. Fine quality.....	88	10	40	75	1 40
Whipple's Golden Yellow. Excellent flavor.....	83	10	40	75	1 40
Golden Giant. Excellent quality.....	90	10	40	75	1 40
Golden Sunshine. Ears 12-rowed.....	76	10	40	75	1 40
Burbank's Bantam. Ears 14 to 16-rowed.....	84	10	40	75	1 40

White Varieties

Early Mayflower. Earliest sweet white.....	76	10	40	75	1 40
Country Gentleman (Shoe-peg).....	95	10	40	75	1 40
Stowell's Evergreen. Standard late.....	95	10	40	75	1 40
Late Mammoth. Kernels snowy white.....	105	10	40	75	1 40

Hybrid Varieties

Recommended to the market gardener and home gardener for its uniformity of ear, maturity and larger yields. They are also disease-resisting.

Golden Cross Bantam. Very good.....	84	15	55	95	1 75
Marcross. Sweet; large thick ears.....	74	15	55	95	1 75
Carmelcross. Heavy yielder.....	79	15	55	95	1 75
Whipeross. Good flavor.....	84	15	55	95	1 75

Cauliflower

Responds to same cultural directions as cabbage.

Super Snowball. Large snowy heads.....	96	35			
Select Snowball. Heavy cropper. White heads.....	98	35			

Celtuce. A novelty from China. Leaves used as salad; stalk eaten raw or cooked.....

Pkt.	Oz.
\$0 15	\$1 00

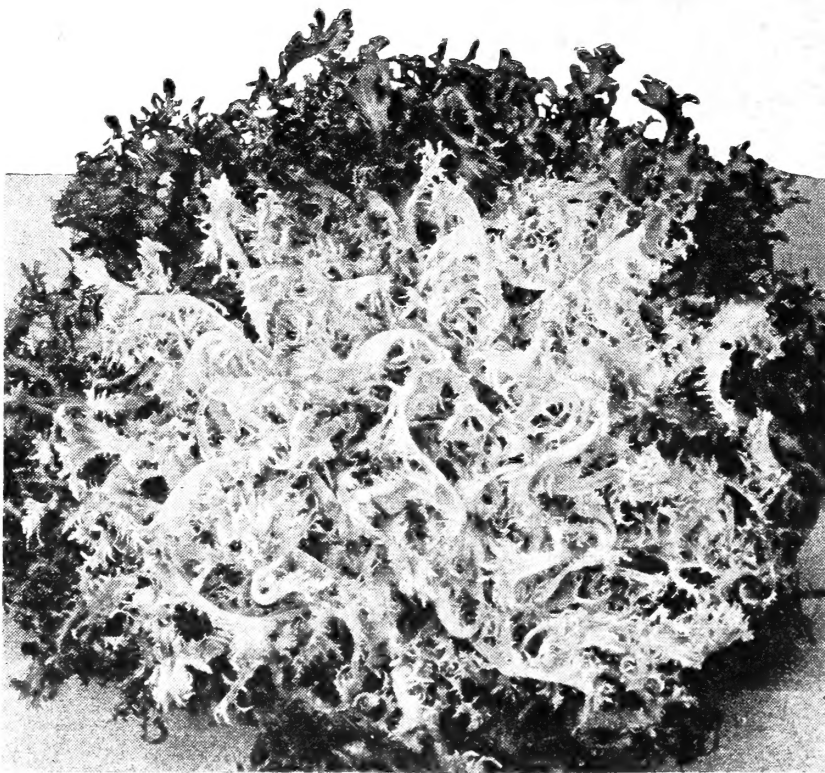

Endive, Green Curled



Collards, Georgia or Southern

Cucumbers

Delay sowing until all danger of frost is past. When seedlings appear, spray or dust with a good combination fungicide and insecticide.

	Days	Pkt.	Oz.	¼lb.
Clark's Special. An excellent dark green.....	63	\$0 10	\$0 30	\$1 00
Davis Perfect. Fruits long and green.....	65	10	30	1 00
Extra Long or Evergreen White Spine	65	10	30	1 00
Improved Long Green. Excellent slicing variety.....	70	10	30	1 00
Longfellow. A remarkably slender, fine variety.....	72	10	30	1 00
Straight Eight. Smooth. 8 to 10 in.....	75	10	30	1 00
Burpee Hybrid. A new white-spine slicing Cucumber.....	30 seeds, 25c.			

Pickling Varieties

Jersey Pickling. Wonderfully productive.....	63	10	30	1 00
National Pickling. Dark green; square ends.....	55	10	30	1 00
Snow's Perfection. Best formed.....	56	10	30	1 00
Cubit. 1944 Medal Winner.....		15	50	1 50

Eggplant. Start in flats or hotbeds.

	Days	Pkt.	½oz.	Oz.
Black Beauty. Fruits lustrous purplish black.....	145	\$0 10	\$0 40	\$0 75
New York Improved Spineless. Purple.....	150	10	40	75

Endive

Sow in April for early and in June for late crops.

	Days	Pkt.	Oz.	¼lb.
Large Green Curled. Crisp and tender.....	92	\$0 10	\$0 20	\$0 70
Pancalier. Deep green curled leaves.....	95	10	20	70
Giant Fringed. Broad stems; large white heart.....	90	10	20	70
Broad-leaved Batavian. Full heart.....	90	10	20	70

TABLE GREENS

- CHICORY, Witloof or Magdeburg.**
Pkt. 10 cts.
- CRESS, Extra Curled.** Pkt. 10 cts.
- COLLARDS, Georgia.** Pkt. 10 cts.
- CORN SALAD, Broad-leaved.** Pkt. 10 cts.
- DANDELION, French Thick-leaved.**
Pkt. 10 cts.



Corn Salad

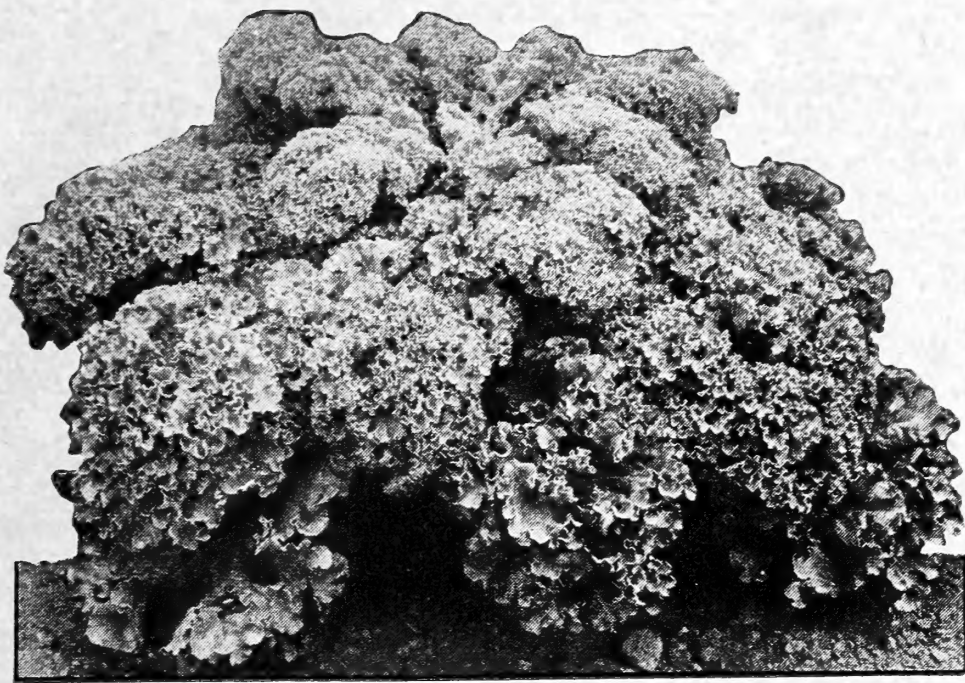

Kale, Dwarf Green Curled



Dill, Pkt. 10 cts.

Kale

	Days	Pkt.	Oz.	¼lb.
Dwarf Blue Curled Siberian. An excellent green	65	\$0 10	\$0 25	\$0 75
Dwarf Green Curled Siberian. Very hardy	65	10	25	75
Dwarf Green Curled Scotch. Leaves very curly, tender	55	10	25	75
Dwarf Blue Curled Scotch. Leaves very curly	55	10	25	75

Kohlrabi

For early crop sow in April and May; late crop in July and early August.

	Days	Pkt.	½oz.	Oz.
Early Purple Vienna. Flesh snow-white	62	\$0 10	\$0 35	\$0 60
Extra-Early White Vienna. Very early	55	10	35	60

Leeks

The white stalks boiled make a delicious salad.

American Flag. Stalks early and large	130	25	75	1 00
--	-----	----	----	------

DEER TONGUE LETTUCE

Arrow-shaped leaves that grow in tight bunches. Center leaves yellow, outer leaves dark green. Has a flavor all its own. **Pkt. 25 cts.; oz. 75 cts.**

Garden Herbs

KITCHEN FRAGRANCE MEDICINAL

Basil, Sweet. Clove-like fragrance. Leaves used in soups and stews.

Borage. Leaves used in salads. Flowers excellent for bees.

Caraway. Seeds used in flavoring cakes, etc.

Chives. Leaves used in salads and for flavoring soups. Pkt. 25 cts.

Dill. Leaves and seeds are used for pickling; also in soups and sauces.

Horehound. The leaves are used for flavoring candy and in making cough remedies.

Sage. The leaves and tops are used for seasoning and stuffing. Pkt. 25 cts.

Savory, Summer. Leaves and young shoots are fragrant and are used for flavoring.

Thyme. Of lemon flavor; used in making tea for nervous headache.

All varieties of Herbs, except where noted, pkt. 10 cts.



Sage, Pkt. 25 cts.



Summer Savory
Pkt. 10 cts.

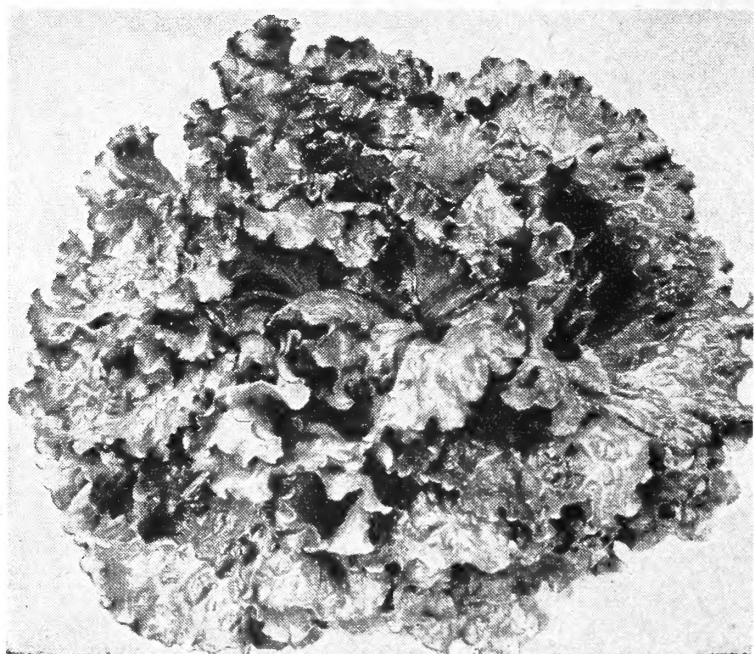

Lettuce, Black-seeded Simpson



Muskmelon, Honey Rock

Lettuce

Sow Loose-leaf and early Butterhead varieties in early April; repeat in early May, then follow with crisphead varieties for continuous supply.

Loose-leaf and Butterhead Varieties

	Days	Pkt.	Oz.	1/4lb.
Black-seeded Simpson. A popular variety.....	45	\$0 10	\$0 25	\$0 75
Grand Rapids. For extra-early outdoor gardening.....	43	10	25	75
May King. Early Butterhead. Recommended.....	63	10	25	75
White Boston. A favorite Butterhead.....	76	10	25	75
Crisp-As-Ice. Frost-resistant. Valuable for late fall.....	75	10	25	75
Early Curled Simpson. Home-garden favorite.....	60	10	25	75

Crisphead Sorts

Iceberg. Heat-resistant. Desirable summer Lettuce.....	84	10	35	1 00
New York. Large, compact, uniform.....	75	10	35	1 00

Romaine or Cos Lettuce

Trianon or Paris White Folding. Long loaf-shaped heads.....	60	10	25	75
--	----	----	----	----

Muskmelon

Sow when all danger of frost is past.

Golden Champlain. Early. Flesh golden and sweet.....	80	10	25	80
Honey Rock. Flesh salmon; round fruit.....	85	10	25	80
Rocky Ford. Widely cultivated. Flesh green and sweet.....	92	10	25	80

Watermelon

Kleckley Sweets. Flesh bright scarlet.....	85	10	20	50
Early Fordhook. A real home-garden variety.....	83	10	20	50
Halbert's Honey. Exceptionally large.....	85	10	20	50

Mustard

Make successive sowings from early spring to midsummer for continuous supply.

Giant Southern Curled. Heavily crumpled leaves.....	35	10	15	35
Long-Standing Thick Leaf or Elephant Ear.	43	10	15	35
Perfection Plume. Finely curled dark green leaves.....	40	10	15	35

Mushroom Spawn. 30 cts. per brick, postage 10 cts. Bottle type \$1.00, postage 10 cts.



Radish, Early Scarlet Globe

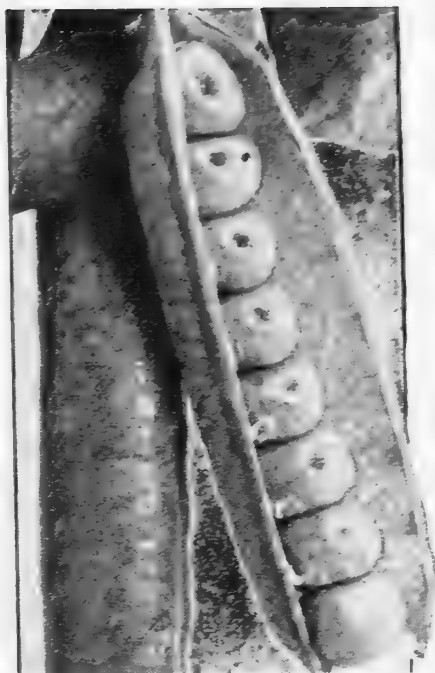

Peas, Gradus



Tomato, Marglobe Improved

Onion Seed

	Days	Pkt.	1/2oz.	Oz.
Yellow Globe Danvers. Globe-shaped bulbs	112	\$0 15	\$0 50	\$0 90
Prizetaker. Bulbs very large; mild	105	15	50	90
Southport White Globe. A fine commercial	110	15	50	90
Silverskin. The most dependable	100	15	50	90
White Sweet Spanish. The largest white	110	15	50	90

Onion Sets. Qt. 25 cts. Postage 10 cts. per qt.

Prices on larger quantities on application.

Okra or Gumbo

	Days	Pkt.	Oz.	1/4lb.
Long Green Pod. Strong-growing and productive. Pods deep green	52	\$0 10	\$0 15	\$0 35

Parsnips

Sow in early spring.

Long Smooth Hollow Crown. Creamy white roots	105	10	15	50
---	-----	----	----	----

Parsley

Sow early in spring; seed is slow to germinate.

Champion Moss Curled. Leaves dark green, finely cut and curled	70	10	20	75
Plain-leaved. Flat dark green leaves, deeply cut, not curled	60	10	20	75
Hamburg Short-rooted. Turnip-shaped roots	90	10	20	75
Hamburg Long-rooted. Roots long and slender	90	10	20	75

Peas

Sow as early in April as the weather permits, in rows 22 to 28 inches apart. For continuous picking sow every 10 days. One pint will plant 50 feet of row.

Early Wrinkled Peas

	Days	Pkt.	Pt.	Qt.
Laxtonian. Vines 18 in. Large pod	62	\$0 10	\$0 40	\$0 75
Little Marvel. Vines 18 in.	62	10	40	75
World's Record. Vines 28 in.	61	10	40	75
Gradus (Early Telephone). Vines 20 in.	65	10	40	75
Hundredfold. Vines 20 in.	65	10	40	75

Main Crop or Late Peas

Improved Telephone. Vines 54 in.	74	10	40	75
Alderman. Vines 42 to 60 in.	75	10	40	75
Mammoth-podded Sugar. Vines 60 in.	75	10	40	75

Extra-early Smooth Peas

First and Best. Vines 30 in.	60	10	40	75
Alaska. Vines 32 in.	60	10	40	75



Squash, Mammoth White Bush

Non-Warranty

BECKERT'S SEED STORE, INC., gives no warranty, express or implied, as to the productiveness of any seeds or bulbs we sell and we will not be in any way responsible for the crop. Our liability, in all instances, is limited to the purchase price of the seed.

Peppers

Sow during March in flats or hotbeds; transplant when 2 inches high and plant outside when all danger of frost is past.

Sweet Varieties

	Days	Pkt.	Oz.	¼lb.
California Wonder. Smooth and uniform.....	136	\$0 10	\$0 90	\$2 75
Chinese Giant. Extremely large and sweet.....	153	10	90	2 75
Harris Early Giant. An excellent early.....	138	10	90	2 75
Ruby Giant. Heavy producer.....	145	10	90	2 75
Ruby King. Very good and productive.....	148	10	90	2 75

Hot Varieties

Anaheim Giant Chili. Grows 7 to 9 in. long.....	145	10	90	2 75
Hungarian Long Hot Banana. Waxy yellow.....	135	10	90	2 75
Long Red Cayenne. Bright red and very hot.....	140	10	90	2 75
Red Cherry. Fruits smooth and round.....	152	10	90	2 75

Pumpkins

Culture the same as recommended for Melons.

Winter Luxury. Round; golden yellow.....	100	10	20	60
Mammoth Golden Cushaw. Crookneck; thick, fine flesh.....	110	10	20	60
Large Cheese. Creamy yellow flesh.....	105	10	20	60
Mammoth King. Largest Pumpkin grown.....	120	10	20	60
Connecticut Field. Common field Pumpkin.....	95	10	20	60

Salsify (Oyster Plant)

Mammoth Sandwich Island. Roots distinctly oyster-flavored.....	120	10	35	
---	-----	----	----	--

Spinach

Sow early, from the end of March to middle of May for midsummer use. Sow New Zealand during May.

	Days	Oz.	¼lb.
Bloodsdale Savoy. Long standing. Thick, dark leaves.....	45	\$0 15	\$0 50
Beckert's Emerald. Dark green, crumpled leaves.....	47	15	50
Virginia Savoy. Blight resistant.....	35	15	50
Giant Thick Leaf or Nobel. Extremely heavy yielder.....	45	15	50
King of Denmark. Smooth, thick, and tender.....	45	15	50
New Zealand. Used as a summer Spinach.....	65	35	1 00

Roots

ASPARAGUS

Strong two-year-old roots.

Mary Washington. Doz.
75 cts.; 50 roots \$2.00; 100
roots \$3.50.

HORSERADISH

Good-sized roots, 10 cts. each.
Large roots, 25 cts. each.

RHUBARB

Strong roots, 10 cts. each;
\$1.00 per doz.
Clumps, 25 cts. each.



Swiss Chard, Lucullus

Radish

Make repeated sowings from early April to the middle of June for all Early and Summer Radishes. Sow Winter Radishes during August.

Early Round Radishes

	Days	Pkt.	Oz.	¼lb.
Early Scarlet Globe. Select strain.....	24	\$0 10	\$0 20	\$0 60
Crimson Giant. Large perfect globe. Select strain.....	28	10	20	60
French Breakfast. Olive-shaped.....	25	10	20	60
Cavalier. Oblong, globe shaped, bright scarlet.....	25	10	20	60

Early Long Radishes

Icele. The best early long white, 5 to 6 in.....	27	10	20	60
Cincinnati Market. Slender roots 7 in. long; bright scarlet.....	28	10	20	60

Summer Radishes

White Strassburg. Half long and thick; mild flavor.....	39	10	20	60
Long White Vienna. Long; slender.....	30	10	20	60

Winter Radishes

White Chinese. Length, 6 to 9 in.; thickness 4 to 5 in.....	60	10	20	60
Long Black Spanish. Flesh firm, crisp and pungent.....	60	10	20	60
Round Black Spanish. Very much like Long Black.....	56	10	20	60

Squash

Culture same as recommended for Melons.

Summer Sorts

Mammoth White Bush. Excellent early.....	55	10	20	60
Zucchini Bush. Short, smooth black fruit.....	60	10	20	60
Golden Custard Bush. Deep yellow in color.....	55	10	20	60
Cocozelle Italian Marrow.	60	10	20	60

Winter Keepers

Improved Hubbard. Extra-select strain.....	105	10	20	60
Golden Hubbard. Flesh bright yellow.....	100	10	20	60
New Acorn or Table Queen. Excellent keeper.....	70	10	20	60

Swiss Chard

Fordhook. Broad dark green leaves.....	55	10	35	1 00
Lucullus. Fleshy leaves and stems.....	50	10	35	1 00
Rhubarb Chard. Looks like rhubarb.....	60	10	35	1 00

SEED POTATOES. (Certified Stock)

IRISH COBBLER

KATAHDIN

RUSSET

GREEN MOUNTAIN

PRICES LATER ON REQUEST

"Salad Bowl"

COLLECTION

- 1 PKT. CARROTS
- 1 PKT. LETTUCE
- 1 PKT. CRESS
- 1 PKT. PARSLEY
- 1 PKT. RADISH
- 1 PKT. CUCUMBER
- 1 PKT. BEETS

ALL YOU NEED FOR A DELICIOUS GARDEN SALAD

**Seven 10c. Packets for
50 cts.**

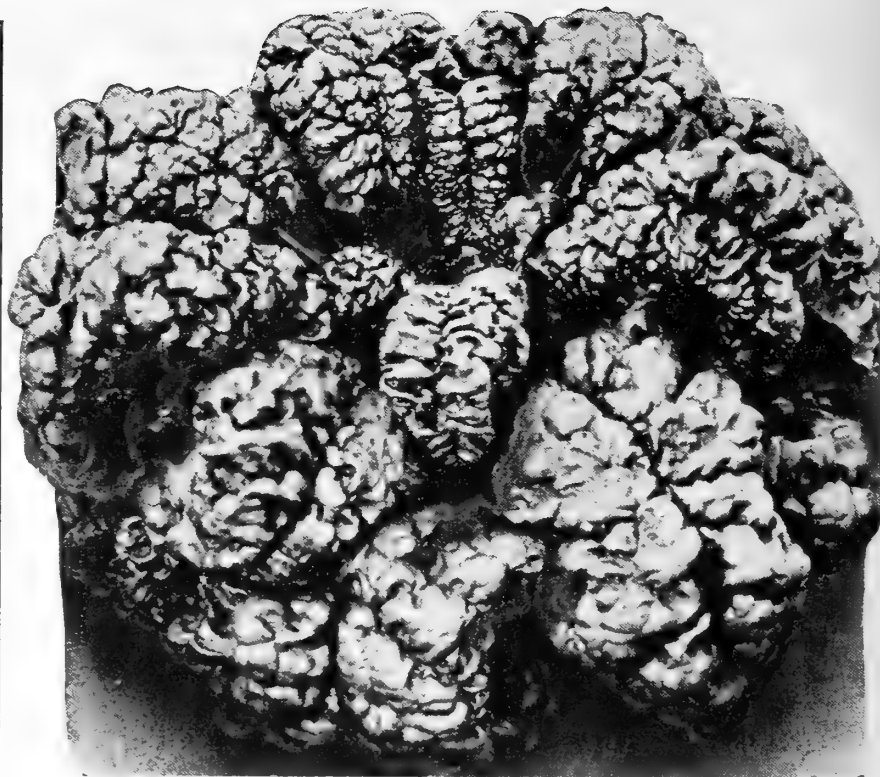

Spinach, Bloomsdale Savoy

Turnips

For summer use, sow in early spring; repeat sowing every two weeks to the middle of May. For fall and winter use sow during July and August.

	Days	Pkt.	Oz.	¼lb.
Extra-Early White Milan. Roots white, flat and sweet.....	42	\$0 10	\$0 15	\$0 40
Purple-Top White Globe. A uniform heavy yielder.....	57	10	15	40

Rutabaga

Sow during June and July; lift roots before winter, remove tops and store in a cool cellar.

American Purple-Top. Well-flavored yellow flesh.....	88	10	15	40
---	----	----	----	----

Tomatoes

Sow during March in flats or hotbeds; transplant when 2 in. high. Plant outside when all danger of frost is over.

Early and Second-early Sorts

	Days	Pkt.	½oz.	Oz.
Bonny Best. A well-known second early; bright red.....	113	\$0 10	\$0 35	\$0 65
John Baer. Fruit good size, smooth and bright red.....	112	10	35	65
June Pink. The earliest pink-fruited variety; smooth.....	110	10	35	65
Rutgers. Red and juicy. Fine for canning.....	115	10	35	65
Pritchard. Round scarlet.....	115	10	35	65

Main-crop Varieties

Crimson Cushion	131	10	35	65
Globe. All-purpose purple. Heavy yielder.....	124	10	35	65
Marhio. A wilt-resistant pink. Fruits large and fleshy.....	132	10	35	65
Ponderosa. One of the largest of all; purplish pink.....	119	10	35	65
Marglobe Improved. Deep red; very meaty.....	119	10	35	65
Yellow Ponderosa. Fruits large, mild flavored.....	131	10	35	65
Jubilee. Globe-shaped. Fruit golden orange. Few seeds and attractive when sliced.....	72	10	½oz. \$0 60	½oz. \$1 00

VEGETABLE PLANTS

We will have vegetable plants in due season.

CABBAGE—PEPPERS—TOMATOES—in varieties you can depend upon

BECKERT'S FLOWER SEEDS

The first thing to remember is not to plant flower seeds too deep. Fine seeds should be scattered on the surface and pressed into the soil. Hardy Annuals should be sown as soon as the ground can be worked. Tender annuals should not be sown until all danger from frost is past.

Alyssum

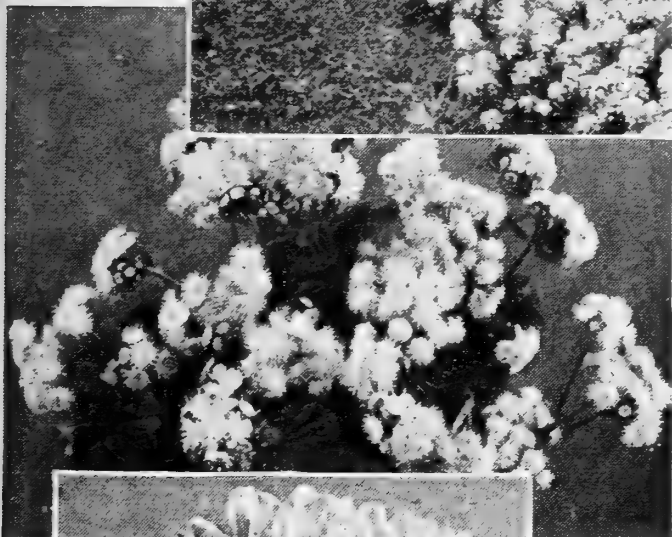

Ageratum



Aster



Balsam (Lady's Slipper) Pkt. 10 cts.

DESIGNATIONS:

- HA., Hardy Annual. Sow outdoors soon as ground can be worked.
- HHA., Half-Hardy Annual. Sow early indoors.
- HB., Hardy Biennial. Does not need much winter protection.
- HHB., Half-Hardy Biennial. Winter in a coldframe.
- HP., Hardy Perennial. Needs very little winter protection.
- HHP., Half-Hardy Perennial. Winter in coldframe.
- TA., Tender Annual. Greenhouse only.

ABRONIA (Spreading Sand Verbena). HP.	Pkt. \$0 10
ACONITUM Napellus (Monkshood). HP.	15
ADONIS æstivalis (Pheasants Eye). HA.	10
AGERATUM. HA.	
Blue Cap	20
Midget Blue	15
Little Dorrit. White	10
ALYSSUM. HA.	
Carpet of Snow	15
White Sweet	10
Violet Queen	15
Saxatile compactum. HP.	15
Little Gem	15
AMARANTHUS. HHA.	
Sunrise	15
Molten Fire	10
ANTIRRHINUM maximum. HHB.	
All Leading Varieties or Mixed	20
ANTIRRHINUM nanum. HHB.	
All Leading Varieties or Mixed	15
AQUILEGIA (Columbine). HP.	
Blue and Lavender Shades	25
Pink and Rose Shades	25
Mrs. Scott Elliott's Hybrids	25
ASTERS. HHA.	
Early California Giants, Mixed	15
Queen of the Market. Colors	10
Queen of the Market, Mixed	10
Wilt Resistant	
Princess Anne. Peach-blossom	15
Princess Bonnie. Salmon-rose	15
Princess Marsha. Scarlet	15
BALLOON VINE. HHA.	10
BALSAM, Mixed (Lady's Slipper). HHA.	10
BLUE LACE FLOWER. HHA.	10
BRACHYCOME (Swan River Daisy). HHA.	
Blue	10
BROWALLIA. HA.	
Elata, Mixed	15
Speciosa, Mixed	25

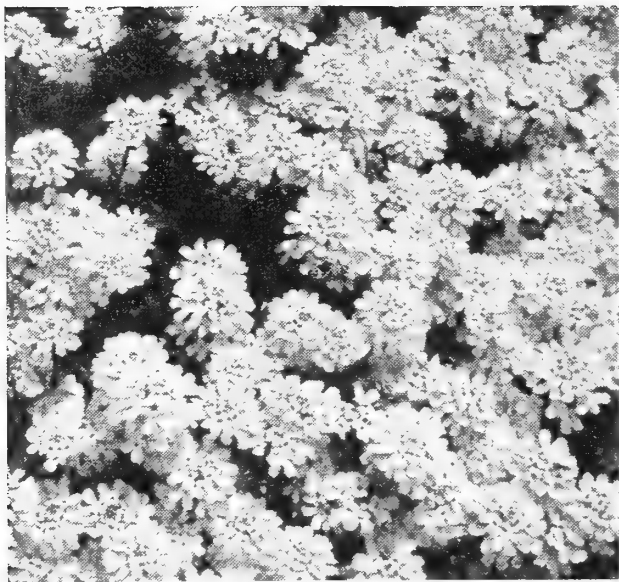

Candytuft



Coreopsis

CELOSIA

Gilbert's Maple Gold

Also called Golden Cockscomb

The heads are almost globular and the dominant color is a golden maple with some flowers varying toward rose or pink. The plants grow to 3 feet and bear 8 to 12 heads (more if the center stem is pinched back).

Plants should not be fed

Pkt. 25 cts.

CALENDULA (Pot Marigold). HA.

Pkt.		Pkt.	
Ball's Gold	\$0 15	Ball's Apricot	\$0 15
Radio	15	Supreme	15
Orange Shaggy	15	Masterpiece	15
Double, Mixed			10

CALLIOPSIS (Bright Eyes). HA.

New Dwarf Hybrids, Mixed	10
New Tall Hybrids, Mixed	10
Gold Crest	15

CAMPANULA (Canterbury Bells). HB.

Single Blue	\$0 15	Single, Mixed	15
Single Rose	15	Double, Mixed	15
Single White	15		

CAMPANULA calycanthera (Cup and Saucer). HB.

Blue	\$0 15	Mixed	\$0 15
White	15		

CAMPANULA carpatica (Harebell). HP.

Blue	\$0 25	White	30
		Mixed	25

CANDYTUFT (Iberis). HA.

Dwarf Hyacinth-fl., Little Prince	15
Giant-flowered, Empress	15
Umbellata, Cream-White	10
Umbellata, Lavender	10
Umbellata, Rose Cardinal	10
Umbellata, Mixed	10

CANDYTUFT (Iberis). HP.

Gibraltarica Hybrids	15
Sempervirens	15

CARDINAL CLIMBER. HHA.

CARNATION. HP.

Giant Marguerite, Mixed	15
Rose	20
Scarlet	20
White	20
Chaubaud's Everblooming	15

CELOSIA. TA.

Plumosa		Childsi	
Crimson	\$0 10	Crimson	15
Yellow	10	Pink	15
Mixed	10	Mixed	15
Gilbert's Maple Gold. (New.)			25

CENTAUREA. HA.

Cyanus		Imperialis	
Blue Boy	\$0 10	Lavender	10
Red Boy	10	Red	10
Snowman	10	Rose	10
Mixed	10	White	10
		Mixed	10

Americana. Lilac

CENTAUREA gymnocarpa. HHP.

Perennial, Mixed. HP.	20
-------------------------------	----

CERASTIUM tomentosum. HP.

CHRYSANTHEMUM. HA.

Double, Mixed	10
Shasta Daisy, Alaska. HP.	15

CLARKIA, Mixed. HA.

COREOPSIS, Sunburst. HP.

COSMOS. HHA.

Double Crested		Sensation	
Pink	\$0 20	Pinkie	15
White	20	Purity	15
Mixed	20	Dazzler	25

Mammoth Early-flowering

Crimson	\$0 10	White	10
Pink	10	Mixed	10
Orange Ruffles. (New.)			15

GOURDS. The ripened fruits are used for ornaments and in recent years have become extremely popular for home decoration. Gourds are rampant growers and may be planted as you would any vine crop in good garden soil; they do best, however, when sown Pkt. along a fence, arbor or trellis. Mixed..... \$0 10

DELPHINIUM. HP.	Pkt.
Pacific Giants, Mixed.....	\$0 75
Hollyhock, Wrexham, Mixed.....	50
DIANTHUS. HA.	
Single, Mixed.....	10
Double, Mixed.....	10
Plumarius, Single, Mixed. HP.....	10
DIGITALIS gloxiniaeflora. HB.	
Pink.....	\$0 15
Purple.....	15
White.....	15
Mixed.....	15
ESCHSCHOLTZIA. HA.	
New Hybrids, Mixed. Erect.....	10
California Spreading, Single, Mixed.....	10
EVERLASTINGS. HA.	
Helichrysum	
Fireball.....	\$0 15
Golden Ball.....	15
Silver Ball.....	15
Rose Queen.....	15
Violet Queen.....	15
Mixed.....	15
FEVERFEW, Double. HHP.....	10
FOUR O'CLOCKS, Mixed. HA.....	10
GAILLARDIA. HA.	
Single, Mixed.....	10
Double, Mixed.....	20
Portola Hybrids. HP.....	20
Grandiflora, Choice Mixed. HP.....	10
GYPSOPHILA. HA.	
Elegans grandiflora alba.....	10
Elegans grandiflora muralis.....	15
Paniculata. Single. HP.....	10
HELIANTHUS. HA.	
Miniature.....	10
Double Chrysanthemum-fl.....	10
HOLLYHOCK, Double, Mixed. HB.....	15
HUNNEMANNIA, Sunlite (Giant Yellow Tulip Poppy). HA.....	10
KOCHIA (Burning Bush). HHA.....	10
LARKSPUR, Imperial. HA.	
Separate Colors.....	15
Mixed.....	15
LUPINUS. HA.	
Hartwegi, Mixed.....	10
Polyphyllus, Mixed. HP.....	15
Russell's.....	25



Centaurea (Cornflower)



Digitalis (Foxglove)

COSMOS

A popular, friendly annual that, with its bright colors, feathery foliage, and long stems, is particularly good for cutting. Its height commends it for the tall border. Mixture has pink, white, red. Seeds should be covered about 1/4 inch.

MAMMOTH EARLY-FLOWERING, SINGLE, MIXED. Pkt. 10 cts.; 1/4 oz. 25 cts.



Marigold, Dwarf Double Harmony



Kochia (Burning Bush)

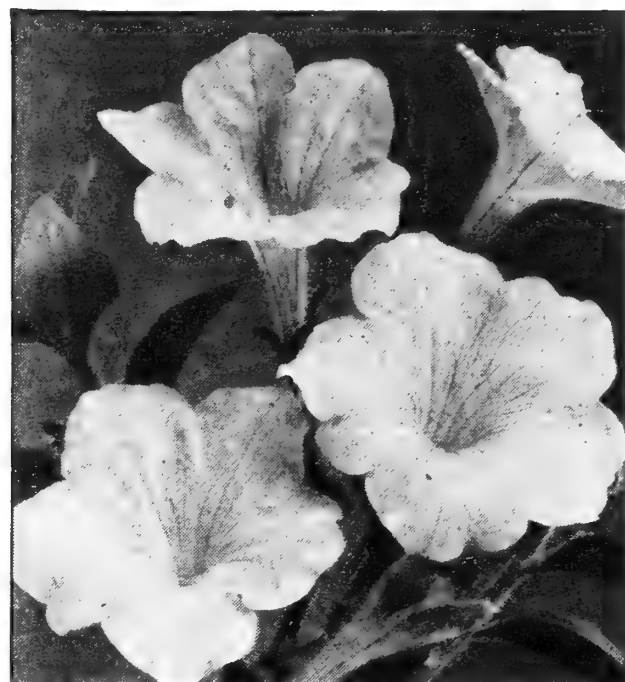

Petunia, Single Bedding

TWO GRAND NEW MARIGOLDS

FLASH. A dwarf single in a bright combination of colors from vivid red through bronze to yellow. Pkt. 25 cts.

SPRY. Flowers have a very light orange crested center with maroon outer petals. A Silver Medal Winner in the All-America Selections. Pkt. 25 cts.

MARIGOLD, Tall African. HA.

	Pkt.		Pkt.
Guinea Gold	\$0 15	Crown of Gold	\$0 15
Lemon Queen	10	Mixed	10
Orange Prince	10		

MARIGOLD, Dwarf French. HA.

Royal Scot	\$0 20	Mixed	10
Golden Ball	10	Flaming Fire	
Legion of Honor	10	Tall single	15
Flash	25	Spry	25
Harmony	15		

MIGNONETTE. HA.

Old-fashioned Sweet-scented	10
-----------------------------	----

MIMOSA pudica. TA. 10

MOONFLOWER, White- or Black-seeded. TA. 10

MORNING-GLORY. HHA.

Scarlett O'Hara. Red	15
Pearly Gates. White	25
Heavenly Blue. Blue	15
Cornell. Red with white edge	25
Single Fringed Mixed	15

NASTURTIUMS

Dwarf Superb, Mixed	Oz. 35 cts.	10
Tall Superb, Mixed	Oz. 35 cts.	10
Gleam Hybrids. Semi-double		10

NICOTIANA. HHA.

Affinis, White	\$0 10	Sanderæ Hybrids	10
Affinis Hybrids	10	Crimson Bedder	25

PANSY. HHP.

Beckert's Superb, Mixed	50
Perfection Giant, Mixed	35

PETUNIA, Giant-flowered. HA.

Hollywood Star	\$0 25	Giant Double	
Orchid Beauty	75	Marvelous	1 25
Elk's Pride	50	Theodosia	35
Dwarf Giants of		Scarlet Beauty	25
California	50	White Beauty	25

Single Bedding

Purple Prince	\$0 25	Violacea	15
Howard's Star	10	General Dodds	10
Rose of Heaven	15	Heavenly Blue	25
Rosy Morn	15	Celestial Rose	20
Snowball	15	Mixed	10

Various Petunias

Radiance	\$0 25	First Lady	25
Violet Gem	25	Cream Star	25

Balcony

Blue	\$0 20	White	15
Crimson	15	Mixed	15
Rose	15		

PHLOX (Flame Flower). HHA.	Pkt.	
Drummondii grandiflora, Mixed.....	\$0 20	
POPPY , Single Annual. HA.		
Tulip.....	10	
Wild Rose.....	10	
Single Shirley, Mixed.....	10	
Double Annual. HA.		
Double Shirley, Mixed.....	10	
Peony-flowered, White.....	10	
Perennial. HP.		
Iceland, Mixed.....	15	
Orientele.....	15	
Orientele Hybrids.....	20	
PORTULACA . HA. Pkt.		
Single, Mixed... \$0 15 Double, Mixed....	30	
RICINUS , Mixed (Castor-Oil Plant). HHA....	10	
SALPIGLOSSIS , Mixed (Painted Tongue). HA.	10	
SALVIA (Scarlet Sage). HA.		
America..... \$0 20 Bonfire.....	15	
SCABIOSA (Pin-Cushion Flower). HA.		
Separate Colors.. \$0 10 Mixed.....	10	
STOCKS , Early Giant Imperial, Mixed. HHA.	15	
SWEET PEAS , Summer-flowering		
Separate Colors..... Oz. 35 cts....	10	
Mixed..... Oz. 35 cts....	10	
SWEET ROCKET (<i>Hesperis matronalis</i>). HP.	10	
SWEET WILLIAM , Double, Mixed. HB.....	10	
VERBENA <i>hybrida grandiflora</i>		
Beauty of Oxford.. \$0 25 Violacea	15	
Lucifer..... 15 White	15	
Rose Cardinal... 15 Mixed	15	
ZINNIA , Dahlia-flowered. HA.		
Separate Colors..... 1/4oz. 60 cts....	15	
Mixed..... 1/4oz. 60 cts....	15	
Dwarf Double		
Separate Colors..... 1/4oz. 35 cts....	10	
Mixed..... 1/4oz. 35 cts....	10	
Dwarf Lilliput		
Black Ruby.....	10	
Dainty Gem.....	25	
Pastel Shades.....	10	
Mixed..... 1/4oz. 35 cts....	10	
Various Types:		
Mexicana Hybrids.....	15	
Picotee, Mixed.....	10	
Fantasy, Star Dust.....	15	
Fantasy, Wildfire.....	15	
Fantasy, Melody.....	25	



Salpiglossis

SALPIGLOSSIS (Painted Tongue)

A popular, easily grown garden annual, richly colored and fine for cutting. The flowers are borne in clusters at the top of long stems and are produced very freely from midsummer to fall. Sow the seed in late April or May and thin the plants to stand about 10 inches apart.

MIXED COLORS
Pkt. 10 cts.; 1/4oz. 50 cts.

WILD GARDEN MIXTURE

These are easy-to-grow mixtures of flower seeds suitable for sowing broadcast in bare spots of either small or large size, in any location where a natural or wild effect is desired. With little care a continuous succession of colorful flowers will be had throughout the summer and fall, many of which will be found useful for cutting. These mixtures contain a wide assortment of colors.

Wild Garden Mixture, Dwarf. Pkt. 10 cts.; oz. 50 cts.
Wild Garden Mixture, Tall. Pkt. 10 cts.; oz. 50 cts.

SPRAYERS AND DUSTERS

Harco Sprayer



It's FUN to keep your Garden
PEST-FREE
 with this Quick Easy New Streamlined
HARCO SPRAYER
\$2.35

Paragon Sprayer



No. 3. A reliable outfit suitable for all outdoor spraying and whitewash work. Powerful pump with 12-gal. heavy tank set on a two-wheeled cart. Fully equipped. \$25.95.



One of the most convenient insecticide Sprayers on the market. Insert an insecticide cartridge into the transparent chamber and attach to your garden hose. \$3.50.

Insecticide Cartridges. Each produces from 5 to 6 gallons of uniform potent spray. 35 cts. each.

PRICES SUBJECT TO CHANGE WITHOUT NOTICE

Brown's Knapsack Sprayers



The well-known Open-Hed type with double-acting pump-lock. Tank opening, 5 inches in diameter. Rubber double-grip pump-handles.

Open-Hed. 4-gal. galvanized tank. \$7.50.

Open-Hed. 3-gal. galvanized tank. \$6.50.

Smith's Knapsack Sprayers

Lightning Open-Top. 3½-gallon galvanized tank with 5-inch tank opening. Cadmium-plated funnel and pump top. \$6.75.

Justrite Open-Top. 2½-gallon galvanized tank. Construction same as above. \$5.50.

Hand Sprayers

When ordering your Sprayer, turn to page 20 for an insecticide that will answer your purpose, or request our salesman to recommend one for your particular needs.

Non-Continuous.

Tin, 1-qt. \$0 65
 Galvanized, 1-qt. 75

Continuous.

Glass Jar, 1 qt. 1 25

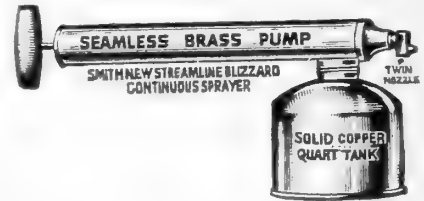

Blizzard. One of the most durable and efficient Sprayers made. Pump chamber of seamless, solid brass, 15 inches long, with a solid copper tank holding 1½ qts. of liquid. \$3.00.

Dusters

Kropsaver. Combination sprayer and rotenone dust container. 50 cts.

Hand Duster with glass jar holding one quart of dust. \$1.50.

Savage Duster. Capacity 7 to 10 lbs. Very compact and efficient. Slow, easy cranking produces a powerful blast of uniform density. \$25.00.

Prices quoted on these pages are prices at our store. If you want us to mail any items that are available, be sure to include postage. Items to be sent express or freight will be sent charges collect.

CULTIVATORS AND SEEDERS

Gem Single Wheel Hoe. A sturdy, compact cultivator on which the handles can be adjusted to suit the height of the operator. Complete with all tools.

Single Wheel Hoe No. 320. Steel wheel 16 inches high with 1½-inch rim. The working tools are pair of side hoes, land-side plow, and 3 cultivator teeth.

Double or Single Wheel Hoe No. 301. Equipment, 1 pair 6-inch hoes, 4 cultivator teeth, 1 pair plows and leaf-lifters.

Hill and Drill Seeder No. 316. Opens the furrow, sows the seed, covers up, rolls down and marks the next row, all in one operation.

High Wheel Cultivator. Easiest of all Cultivators to operate, particularly on rough ground. Handles adjustable to height of operator. The high wheel permits this tool to be operated with very little effort.

New Model Seed Drill. Sows all kinds of seeds; automatic control device regulates flow of seed. Capacity 2 qts.



Hill and Drill Seeder
No. 316

Cyclone Seeder. One of the best-known broadcast Seeders on the market. Adjustable to sow alfalfa, clover, timothy, and all seeds that can be broadcast. Exceptionally strong and rigidly built. Capacity ½ bushel.

PRICES ON REQUEST

GARDEN TOOLS



SHOVELS, D-handle. Either round or square point \$1 75
Long Handle. Heavyweight 2 00



RAKES, Metal. Garden, Straight Head
14-tooth \$1 35
16-tooth 1 50



SPEEDY CULTIVATOR \$1 25



FORKS, Spading. Extra heavy \$2 25
Spading. Good grade 1 75



SHEARS, Grass or Sheep.
English Type, 7 in. \$3 00

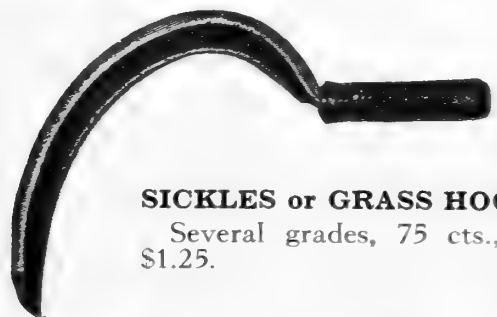

SICKLES or GRASS HOOKS.
Several grades, 75 cts., \$1.00, \$1.25.



SPADES. Best quality, polished \$1 75
Curved point 2 00



SHEARS, Lopping.
All-steel Handle \$3 75

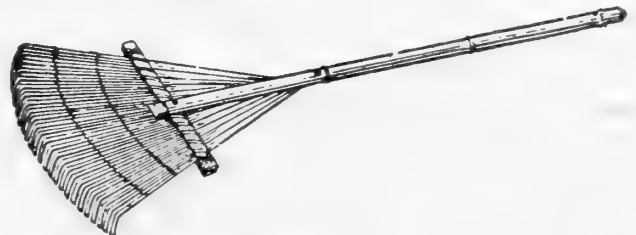

AMERICAN LEAF RAKES.
18 in. \$1 25
24 in. 1 75

We expect to have a full line of tools but are unable to list them here.

PRICES SUBJECT TO CHANGE WITHOUT NOTICE

103 Federal St., North Side, Pittsburgh 12, Penna.

WITH . . .

Germāco

Hotkaps

You're FIRST with a
SPRING GARDEN

Protect your plants against weather and insects with **HOT-KAPS**. Have vegetables and flowers weeks earlier.



*An individual
Hotbouse
for Every Plant.*

25 Hotkaps with setter . \$0.50
100 Hotkaps with setter . 1.95
250 Hotkaps with setter . 3.50

Postage Extra

Sudbury Soil-Test Kits

The Sudbury Soil-Test Kit makes instantly available the essential information you require for gardening success. With it you can make quick practical tests which will show the acidity of your soil and any possible deficiency in nitrogen, phosphorus, and potash. As a result, you can avoid failure by prompt adjustment of your soil to the requirements of your plants, whether vegetables, flowers, or grasses. Sudbury Soil-Test Kits are used by leading professional and amateur growers throughout the country.

The Deluxe Soil-Test Kit, indispensable to landscape architects, greenskeepers, and superintendents of large estates, contains material for 200 complete tests. **\$22.50.**

The Horticultural Soil-Test Kit. Ideal for landscape gardeners, florists, and farmers, contains enough material for 60 complete tests. **\$9.75.**

Club Kit. \$4.75.

Home Gardener Kit. \$2.00.

Lime Test Kit. \$1.00.

Garden or Pot Labels (Painted)

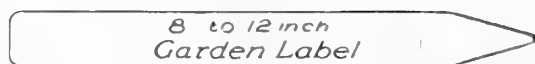
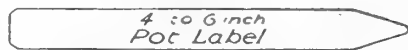
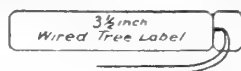

	100	1000
4 in. x 5/8 in. wide	\$0 40	\$3 00
5 in. x 5/8 in. wide	50	3 50
6 in. x 5/8 in. wide	55	3 75
8 in. x 7/8 in. wide	1 25	8 50
10 in. x 7/8 in. wide	1 50	10 00
12 in. x 1 1/8 in. wide	2 00	14 00
3 1/2 in., iron-wired	65	4 00

Evermark Label Pencil. Makes a permanent record on garden labels. 20 cts. each, postpaid.

ALWAYS INOCULATE WITH

LEGUME-AID

For Alfalfa, Soy Beans, Clovers and all other Legumes

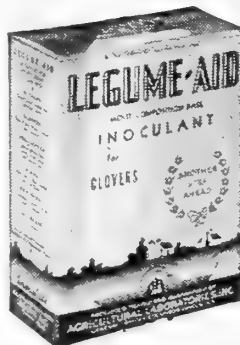

All legumes are heavy nitrogen users and if not inoculated, they rob the soil like any other plant. Inoculating legumes with Legume-Aid Bacteria enables legume plants to draw free nitrogen from the air and make it available as food.

For Alfalfa and All Clovers. 1-bus. size 50 cts.; 2 1/2-bus. size \$1.00.

For Soy Beans, all varieties. 2-bus. size 30 cts.; 5-bus. size 55 cts.

For Vetch, Field and Garden Peas. 100-lb. size 50 cts.

For Lespedeza, Cowpeas, Lima Beans, and Peanuts. 100-lb. size 50 cts.

For Garden Beans, Lima Beans, Garden Peas and Sweet Peas. Home Garden size (for 5 lbs. of seed) 10 cts.

Earthen Flower Pots



Standard Pots

Inside diam.	Each	Doz.
2 1/2 in.	\$0 04	\$0 30
4 in.	07	60
5 in.	10	1 00
6 in.	15	1 50
7 in.	25	2 50
8 in.	35	3 25
9 in.	50	5 00
10 in.	70	7 00
12 in.	1 30	14 00

Azalea Pots same prices.

Flower-Pot Saucers

Inside diam.	Each	Doz.	Inside diam.	Each	Doz.
4 in.	\$0 05	\$0 45	8 in.	\$0 20	\$1 85
5 in.	07	65	9 in.	25	2 25
6 in.	10	90	10 in.	35	3 25
7 in.	15	1 35	12 in.	50	5 00

Neponset Red Flower Pots

	25	100	1000
2 1/4-in.	\$0 25	\$0 60	\$4 50
3-in.	30	75	6 00
4-in.	40	1 10	8 50
6-in.	55	1 75	14 00

Postage extra: 10 cts. on 25, 15 cts. per 100.

GARDEN BOOKS



VEGETABLE GARDENING IN COLOR

By Daniel J. Foley

150 color plates with expert instructions for growing vegetables.

256 Pages . . . \$2.50

THE BOOK OF ANNUALS. By Alfred C. Hottes. 180 pages; 122 illustrations. Cloth, \$1.50.

THE BOOK OF PERENNIALS. By Alfred C. Hottes. 280 pages; over 100 illustrations. Cloth, \$2.00.

BIRDS OF PENNSYLVANIA. By George M. Sutton. 175 drawings. Cloth, \$1.00.

FERTILIZERS. By A. Laurie. Deals with the proper fertilization of flowers and vegetable crops. 156 pages. \$2.00.

GARDEN GUIDE. A most complete book for the amateur. Written by 28 authors. Covers the entire place from landscaping through the finished garden—fruit, vegetable, and flower. 576 pages. \$2.00.

PRUNING AND REPAIRING OF TREES, SHRUBS, AND ORNAMENTALS. By Victor H. Ries. All factors of modern tree care in their proper relationship have been capably and adequately handled. \$1.00.

TREES AND SHRUBS. By Arthur H. Carhart. Tells and shows how to care for your trees and shrubs; kinds to plant and where to use them on your home grounds. \$1.00.

GARDEN FLOWERS IN COLOR. By G. A. Stevens. It has 400 flower pictures in full color. 320 pages. \$1.98.

HOW TO GROW ROSES. By McFarland and Pyle. A completely rewritten edition of America's most popular rose book. 192 pages; 40 illustrations in color, 31 in black and white, and 62 line drawings. \$2.00.

LANDSCAPING THE SMALL HOME. By Edward W. Olver. 160 pages; 90 illustrations. \$1.00.

LILIES. By I. Geo. Quint. Simple instructions for growing Lilies. \$1.00.

LAWNS. By F. F. Rockwell. Tells in detail just how to lay out the lawn, grade, fertilize, plant, care for after planting, control weeds and pests, and remake and repair old lawns. 87 pages; illustrated. \$1.25.

1001 GARDEN QUESTIONS ANSWERED. By Alfred C. Hottes. Answers all kinds of garden questions and gives very useful information for the amateur gardener. 388 pages; 160 illustrations. Cloth, \$2.50.

ROCK-GARDENS. By F. F. Rockwell. Shows just how you can build a rock-garden yourself, on a small or large scale, and at little expense. Let this practical book demonstrate the fascination of this form of gardening and guide you to success. 86 pages; 31 illustrations. \$1.25.

MOON SIGN BOOK



PLANT BY THE MOON

256 Pages of Valuable Information

The Moon Sign Book gives complete instructions concerning planetary influence on planting and harvesting, the result of more than 40 years of research, by Llewellyn George. Why do progressive farmers plant Potatoes in the dark of the moon? This and many other questions answered and explained in a simple and practical manner.

\$1.00 in the U. S. A.



National Eazy Wear Garden Gloves

Gardening Housework Painting Yard Furnace Garage

Soft, pliant, and durable. Being all leather they provide full protection to the hands. Can be washed with soap in lukewarm water if necessary.

Ladies'. Small, Medium, or Large.

Men's. Small, Medium, or Large.

\$1.00 pr.

Water-Wand

Irrigate your garden correctly. Save time and labor. Full volume delivered without force. No washing of soil—no damage to tender plants. Water-Wand weighs only a pound. Reach the back of your deepest flower-bed. May be left on the ground for long, deep soaking. Delivers up to 15 gallons per minute. Length overall 52 inches. Fits standard garden hose. \$2.75.



COMPLETE ROSE-GARDEN SPRAY



TRI-GEN

Reg. U. S. Pat. Off.

The all-purpose spray

Small Kit \$1.50 Medium Kit \$4.00 Large Kit \$6.00

INSECTICIDES • FUNGICIDES

All items marked with an asterisk (*) can be sent only by Express or Freight, as they are not mailable
All other items can be mailed, provided sufficient postage is included with your order

***Arsenate of Lead Powder.** ½lb. 20 cts.; lb. 35 cts.; 4-lb. bag 90 cts.; 24-lb. carton in 4-lb. bags \$4.25.

Ammate Weed Killer. 2 lbs. 75 cts.



Cyanogas Ant-Killer

Ants die instantly when you drop a little Cyanogas Ant-Killer into the entrance to the nest. It is simple and sure. The gas does the work—penetrates all through the nest. 4-oz. tin 30 cts. (Not mailable.)

***Black Leaf 40** (Nicotine-Sulphate). 1-oz. bottle 35 cts.; 5-oz. bottle \$1.05; 1-lb. bottle \$2.50; 2-lb. tin \$3.70; 5-lb. tin \$6.90; 10-lb. tin \$11.65.

Bordeaux, Dry. 1-lb. carton 35 cts.; 4-lb. bag 90 cts.; 24-lb. carton in 4-lb. bags \$5.00.

Cartridges (Arnold Hose Sprayer). 35 cts. each; 6 for \$2.00.

Crab Grass Killer. ALFCO. Destroys dandelion and plantain. ½pt. \$1.00.

***Cyanogas** ("A" and "G" Grade) Fumigants. 5 lbs. \$3.00; 25 lbs. \$10.00.

DX-Pyrethrum Spray. ½pt. \$1.00.

Flytox. Kills flies, moths, mosquitoes. 8 ozs. 20 cts.; pt. 30 cts.

Formacide. (Stabilized formaldehyde dust.) For sterilizing soil. ½lb. 50 cts.; lb. 85 cts.

Fume Tobac. 25-lb. keg \$5.00.

Hormodin Powder No. 1. 1¾-oz. container, sufficient for 3,500 cuttings, 50 cts.; 1-lb. container, sufficient for 35,000 cuttings, \$3.00.

Loro. Gal. \$10.50.

***Lime-Sulphur, Liquid.** Qt. 65 cts.; gal. \$1.10; 5 gals. \$3.40.

Lime-Sulphur, Powder. Has same effectiveness as the liquid type and is much easier to handle. Lb. 35 cts.; 5 lbs. \$1.50; 10-lb. bag \$2.50; 25-lb. bag \$4.50.

Mologen. Kills moles. 8 ozs. 50 cts.

Mole Nots. Kills moles. Pkg. 35 cts.

***Naphthalene Flakes.** Lb. 25 cts.; 5 lbs. \$1.00.

Nicofume Powder. Pressure can. ½-lb. can 45 cts.; case (12 cans) \$4.20; 1-lb. can 75 cts.; case (12 cans) \$7.50.

***Nicofume Liquid.** For spraying and vaporizing. Lb. \$2.45; 4 lbs. \$6.55; 8 lbs. \$11.25.

***Pomo-Green with Nicotine.** 1-lb. can 75 cts.; 5-lb. can \$3.00.

***Pyrox Nicotine.** 1-lb. jar 50 cts.; 5 lbs. \$1.75; 10 lbs. \$3.00.

Rotenone Dust. Non-poisonous. Lb. 35 cts.; 2 lbs. 50 cts.; 5 lbs. \$1.00.



*Red Arrow Garden Spray

Kills many varieties of both chewing and sucking insects. One ounce makes several gallons of spray. Safe, leaves no poison residue when sprayed; effective and economical.

Oz. \$0 35
4 ozs. 1 00
Pt. 2 85
Qt. 5 50

***Semesan.** A mercurial fungicide. 2 ozs. 40 cts.; lb. \$2.50; 5 lbs. \$11.40.

***Semesan Jr.** 4 ozs. 30 cts.; lb. 75 cts.; 5 lbs. \$3.25; 25 lbs. \$14.00.

***Semesan Bel.** For seed potatoes. 2 ozs. 30 cts.; lb. \$1.65.

Slug-Shot. 1-lb. carton 25 cts.; 5 lbs. \$1.00; 25 lbs. \$4.00.

Snarol, Improved. Combats snails, cutworms, slugs, grasshoppers, sowbugs, etc. Lb. 25 cts.; 6 lbs. \$1.00.

Spray Oil. A very effective, self-emulsifying Spray Oil. Gal. \$1.25; 5 gals. \$5.00; 15-gal. drum \$7.50; 30-gal. drum \$12.60; 55-gal. drum \$20.35.

Sulphur. For mildew on plants, etc. Lb. 20 cts.; 5 lbs. 60 cts.; 100 lbs. \$6.00.

Sulphur, Mulloid. A wettable sulphur. 6 lbs. \$1.10.

***To-Na-Cide.** 5 lbs. \$1.50; 25 lbs. \$5.00.

Tri-Ogen (Rose-Garden Spray). Small kit \$1.50; medium kit \$4.00; large kit \$6.00.

Tri-Ogen Dust. A combination insecticide and fungicide for those who prefer dusting to spraying. Same result accomplished as with Tri-Ogen in liquid form. 1-lb. pkg. 65 cts.; 5-lb. pkg. \$3.

Tree Tanglefoot. 6 ozs. 35 cts.; lb. 75 cts.; 5 lbs. \$3.50; 10 lbs. \$6.25; 25 lbs. \$14.25.

Tree Wound Dressing. A stiff pine-tar paint used to form a protective coating over fresh cuts after pruning, or any damage that may occur to trees. ½pt. 50 cts.; pt. 90 cts.

Volck, Nursery. Controls sap-sucking insects such as scales, mites, mealy bugs, white flies, etc. ½pt. 35 cts.; qt. 75 cts.; gal. \$2.00; 5 gals. \$9.00.

Weed Killer, Holmerden's. Will kill all noxious weeds in driveways, paths, tennis courts, etc. Qt. 50 cts.; gal. \$1.50; 5 gals. \$6.50; 10 gals. \$12.00; 55-gal. drum \$55.00.

Weed Killer, Powder. A powder that when dusted over the lawn kills off weeds and at the same time stimulates the grass. Use 1 lb. to 100 sq. ft. 3-lb. can 90 cts.

Wilson's O. K. Plant Spray. Qt. \$1.00; gal. \$3.00; 5 gals. \$12.00; 30 gals. \$57.00; 50 gals. \$90.00.

Wilson's Rotofume. Qt. \$1.50; gal. \$4.50; 5 gals. \$18.00.

Zotox. Crabgrass killer. A new chemical that kills both seeds and plants. 8 ozs. \$1.00; lb. \$1.50; 2 lbs. \$2.50.

INSECTICIDES • FUNGICIDES

PRICES SUBJECT TO CHANGE WITHOUT NOTICE

HYPONEX

COMPLETE AND BALANCED

PLANT-FOOD

A complete, balanced, scientific plant-food for either indoor or outdoor use. It can be used on vegetable crops, flowers, lawns, trees or plants in pots. Hyponex is also invaluable for rooting cuttings and in transplanting. It speeds up growth and produces strong, lusty plants. Contains chemical nitrogen. One pound makes 100 gallons of liquid plant-food.

3-oz. can 25 cts.; 1-lb. can \$1.00

Spra-Mulsion

The Petroleum Soap Emulsion Spray for Trees and Shrubs. Ready to mix with hard or soft water and forms a permanent non-separating milk-white emulsion.

Recommended as a dormant spray for Fruit Trees, Shade or Ornamental Trees and Shrubs.

Qt. 50 cts.; gal. \$1.25; 5 gals. \$5.00

Bug-a-Boo

(Contains Rotenone)

A 4-oz. bottle makes 18 gallons of spray. For use on food crops. A highly concentrated insecticide which is very effective on red spider, mealy bugs, thrips, Mexican bean beetle, and certain caterpillars.

4 ozs. 50 cts.; 8 ozs. 75 cts.

ROOTONE

Reg. U. S. Pat. Off.

Use it for better rooting of cuttings, seeds, bulbs, corms, and tubers. Just dip the base of the moistened cutting in Rootone and set in sand or soil.

To treat seeds and bulbs just dust with Rootone before planting.

**1/4-oz. pkt. 25 cts.; 2-oz. jar \$1.00
1-lb. can \$5.00**

Hormodin Powders

Contains the hormone-like plant-growth substance that stimulates rapid root-growth on all types of cuttings, enabling growers to propagate from cuttings in higher percentages than ever before possible.

1 3/4 ozs. 50 cts.; lb. \$3.00

D. D. T. Sprays

AUSTINS. A 2% D.D.T. solution to be sprayed for flies. Pt. 45 cts.

ARBORTEX. For greenhouse use only. 20% solution. Qt. \$4.75; 1/2 gal. \$9.00; gal. \$17.50.

CARBOLA. A whitewash containing D.D.T. that is effective for three months. 5 lbs. 80 cts.; 10 lbs. \$1.35.

TRANSPLANTONE

Reg. U. S. Pat. Off.

Use Transplantone when transplanting tomato, cabbage, pepper, eggplant, and all vegetable and flower seedlings. Soak hardy plants, roses, and shrubs overnight in Transplantone solution before planting. It starts them sooner into active growth and prevents wilting and delay in development. Widely used by nurserymen and growers.

1/2-oz. pkt. 25 cts.; 3-oz. can \$1.00

Eclipse Lawn Mowers

The Eclipse Mower is never dull, due to the self-sharpening feature with which it is equipped. It is the only Lawn Mower designed that can be sharpened without the aid of tools.

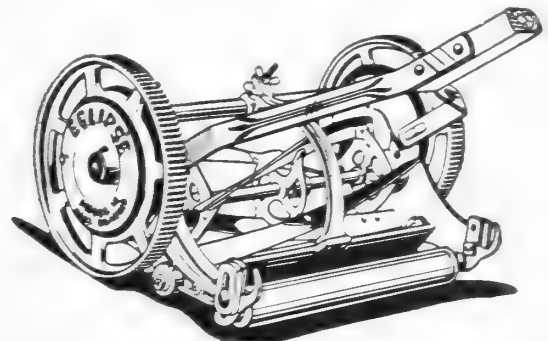

STANDARD TYPES OF ECLIPSE LAWN MOWERS

Arlington.

14-in. cut, 5 blades. Rubber tires

16-in. cut, 5 blades. Rubber tires

Rio Grande.

14-in. cut, 5 blades. Standard wheels

16-in. cut, 5 blades. Standard wheels

Eclipse Model M. Self-sharpening.

16-in. cut, 4 blades. Pneumatic tires

Eclipse Model L. Self-sharpening.

16-in. cut, 5 blades, 10-in. standard wheel

18-in. cut, 5 blades, 10-in. standard wheel

Eclipse Rocket. A small Power Mower of perfect workmanship, ideally suited for lawns that do not warrant the purchase of the larger and more expensive type of Mower. Ruggedly built to withstand hard wear and powered with a 4-cycle Briggs & Stratton Gasoline engine that supplies power both to the rubber-tired wheels and the 20-inch, 5-bladed reel. Gas and clutch control are conveniently located on the Mower handle. Prices later upon application.

FERTILIZERS

ADCO For Making Artificial Manure

Transforms non-woody garden waste into fertilizer. **7½-lb. box (enough to make 300 lbs. fertilizer), \$1.00.**

25-lb. bag (enough for 12 wheelbarrow loads of garden waste, making ½ ton of manure), **\$2.25.**

150-lb. bag (enough for a heap 10 x 10 x 6 ft., making about 3 tons of manure), **\$10.50.**

Bonemeal, Pure Raw, High Grade.

5 lbs.....\$0 50	100 lbs.....\$4 25
10 lbs..... 80	500 lbs.....20 00
25 lbs..... 1 50	1000 lbs.....38 00
50 lbs..... 2 50	2000 lbs.....70 00

F. & I. Tobacco Base Fertilizer.

50 lbs.....\$2 50	100 lbs.....\$3 75
-------------------	--------------------

Humus. Improves the texture and moisture-holding properties of poor soils.

25 lbs.....\$0 60	100 lbs.....\$2 00
50 lbs..... 1 10	500 lbs..... 8 00

Prices on Humus in bulk, quoted on request.

Garden Fertilizer. 5-10-5.

25-lb. bag... \$1 25	100-lb. bag.....\$3 50
50-lb. bag... 2 15	

Lime, Hydrated. Garden or field use.

10 lbs.....\$0 30	100 lbs.....\$1 40
50 lbs..... 85	500 lbs..... 6 50

Milorganite. Valuable lawn fertilizer. High in nitrogen.

25-lb. bag... \$1 15	100 lbs.....\$3 20
----------------------	--------------------

Loma.

1 lb.....\$0 10	25 lbs.....\$1 50
5 lbs..... 45	50 lbs..... 2 50
10 lbs..... 85	100 lbs..... 4 00

Sacco.

5 lbs.....\$0 40	50 lbs.....\$2 40
10 lbs..... 70	100 lbs..... 3 50
25 lbs..... 1 40	

Sulphate of Aluminum. For Rhododendrons and other plants requiring an acid soil.

10 lbs.....\$1 50	25 lbs.....\$3 00
-------------------	-------------------

Superphosphate 20%.

100 lbs.....\$3 00	500 lbs.....\$13 00
--------------------	---------------------

Stim-U-Plant. A concentrated and quickly available plant-food in tablet form.

30 tablets...\$0 25	100 tablets.....\$0 75
---------------------	------------------------

Sheep or Cow Manure. Wizard Brand.

5 lbs.....\$0 30	100 lbs.....\$3 25
10 lbs..... 50	500 lbs.....14 00
25 lbs..... 1 10	1000 lbs.....26 00
50 lbs..... 1 90	2000 lbs.....49 00

Vigoro.

5-lb. pkg...\$0 45	50-lb. bag.....\$2 50
10-lb. pkg... 85	100-lb. bag..... 4 00
25-lb. bag... 1 50	

Driconure

Combines all the fertilizing advantages of cow manure and poultry manure, plus the stabilizing and soil-improving benefits of peat moss.

Driconure is a most economical source of plant-food. It is 100% effective and will not quickly wash through and out of the soil.

7½-lb. bag 65 cts.; 50-lb. bag \$2.35

Milorganite



25 lbs. \$1.15; 50 lbs. \$1.90; 100 lbs. \$3.20

PEAT MOSS

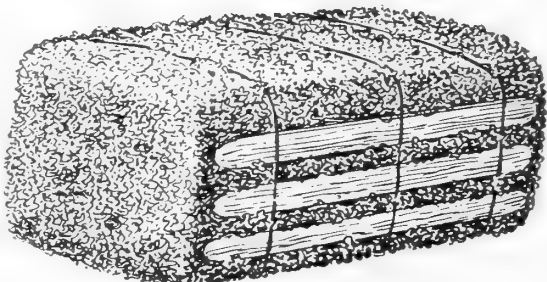

PREMIER.

Large bale.....	\$4 95
Half bale.....	2 75

MICHIGAN PEAT SOIL SPONGE. Fully equal if not superior to European Peat Moss.

Bag, 100 lbs. when packed.....	\$3 00
Bag, 25 lbs. when packed.....	1 05

FERTILIZERS

Lōma

REG. U.S. PAT. OFF.

The best thing on earth for lawns and gardens

1 lb.....\$0 10	25 lbs.....\$1 50
5 lbs.....45	50 lbs.....2 50
10 lbs.....85	100 lbs.....4 00

Prices on larger quantities on request.



Wizard Sheep Manure is absolutely weedless and performs at one time the two jobs of safely feeding the plants and building up the physical condition of the soil, thus insuring strong, vigorous root growth. Use at the rate of 100 pounds to 1000 square feet.

5 lbs.....\$0 30	100 lbs.....\$3 25
10 lbs.....50	500 lbs.....14 00
25 lbs.....1 10	1000 lbs.....26 00
50 lbs.....1 90	2000 lbs.....49 00

Michigan Peat

NATURE'S FINEST SOIL BUILDER

The growth of your lawn and garden depends on moisture and available plant-food.

Michigan Peat is approximately 98% humus and has a high nitrogen content, all of which makes it an ideal material for storing moisture and plant-foods in the soil, as well as a host for the soil bacteria so necessary to plant growth.

25 lbs. (when packed) \$1.05
100 lbs. (when packed) \$3.00



10-ct. and 25-ct. packages

Complete Homogeneous Granulated Fertilizer

No dust or waste; easily soluble and quickly available.

	100 lbs.
10-6-4. For fruit trees and small fruits.	\$3 15
4-12-4. General truck-gardening.	2 75
4-16-4. For all vegetables.	3 00
3-12-6. For corn.	2 75

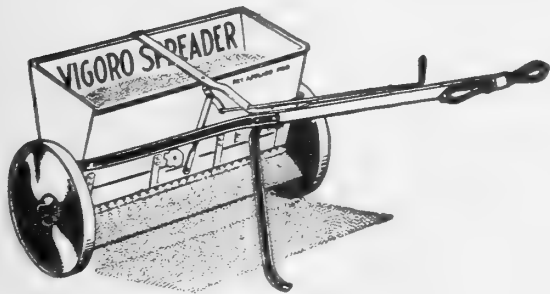

Fertilizer Spreaders—Lawn Rollers

We will have Spreaders in several sizes and Buch Waterweight Rollers.

PRICES UPON REQUEST



For Greener Lawns—Better Vegetables

Use VIGORO!

Any home can have the extra beauty that a lovely lawn provides . . . thanks to Vigoro. Vegetable yields will be bigger, too, for Vigoro supplies all the food elements growing things need from the soil. Use Vigoro on everything you grow for finest results.

5-lb. carton.....\$0 45	50-lb. bag.....\$2 50
10-lb. bag.....85	100-lb. bag.....4 00
25-lb. bag.....1 50	500 lbs.....18 00

DOG FOODS--SUPPLIES

Gaines Dog Food

GAINES MEAL

A complete balanced food in granular form, with a reservoir of vitamins A, B, D, E, and G. Recommended for both adult dogs and puppies. 5 lbs. 50 cts.; 10 lbs. 95 cts.; 25 lbs. \$2.25; 50 lbs. \$4.25; 100 lbs. \$8.50.

GAINES KRUNCHON

Gaines meal hardened by pressure into pellet form which does not injure the precious vitamins. Thus it unites the nutritional qualities of the meal with all the advantages of a hard food. 5 lbs. 60 cts.; 10 lbs. \$1.20; 25 lbs. \$2.50; 50 lbs. \$4.65; 100 lbs. \$9.00.



Spratt's Dog and Puppy Foods

For over eighty years, Spratt's "Meat Fibrine" Biscuit Foods have been termed "Foods of Quality." They lead in nourishing properties, suitability to the constitution of present-day dogs, and in economical value. Their reputation is world-wide.

SPRATT'S FIBO. An appetizing granulated food for shy and dainty feeders. Suitable for change of diet for any dog at any time. Feed dry or soaked with broth. Lb. 20 cts.; 2 lbs. 35 cts.; 5 lbs. 90 cts.; 10 lbs. \$1.75.

SPRATT'S OVALS. Handy pocket biscuits suitable for all breeds. Carry a few when on a ramble with your dog. Lb. 18 cts.; 2 lbs. 35 cts.; 5 lbs. 85 cts.; 10 lbs. \$1.65.

SPRATT'S SPIX. Meat fibrine biscuit, bone size. All dogs like this biscuit. Lb. 20 cts.; 2 lbs. 35 cts.; 5 lbs. 90 cts.; 10 lbs. \$1.75.

SPRATT'S CHARCOAL OVALS. Aid in the elimination of fetid breath and stomach impurities. Lb. 18 cts.; 2 lbs. 35 cts.; 5 lbs. 85 cts.; 10 lbs. \$1.65.

SPRATT'S COD-LIVER OIL OVALS. Aids in the conditioning of dogs; invaluable during the winter months. Lb. 18 cts.; 2 lbs. 35 cts.; 5 lbs. 85 cts.; 10 lbs. \$1.65.

SPRATT'S ASSORTED BISCUITS. 12-oz. box 15 cts.

To Keep Dogs and Cats Away from Your Evergreens · Lawns · Plants · Furniture

DOGZOFF. An efficient repellent against dogs, cats or rabbits. Not poisonous to plants and will not injure animals. Not offensive to humans. Bottle 60 cts.

CHAPERONE

Outdoor Use

4 ozs. \$0 50
Pt. 1 00

Indoor Use

Oz. \$0 50
3 ozs. 1 00

SCAT

Cat Repellent

Oz. 50 cts.
3 ozs. \$1.00

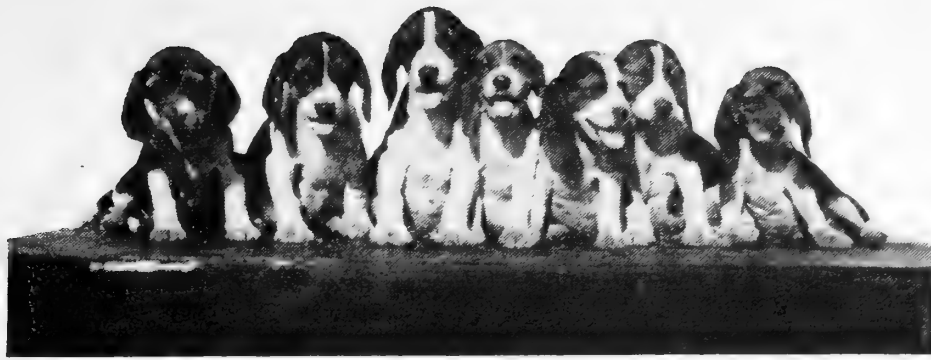

Champion Dog Foods

Champion Dog Food is made from fresh beef, grains and cereals, pure cod-liver oil and building minerals. Comes in two forms, biscuit and kibble.



Champion Biscuits

1 lb.....	\$0 15
5 lbs.....	70
10 lbs.....	1 35
25 lbs.....	3 25

Champion Kibbled

1 lb.....	\$0 15
5 lbs.....	70
10 lbs.....	1 35
25 lbs.....	3 25

North Star Kibbled

1 lb.....	\$0 15
2 lbs.....	25
5 lbs.....	55
10 lbs.....	95
SNAX. 1-lb. pkg.....	25

Sturdy Foods

Kibbled. Lb.....	\$0 15	Squares or Biscuits. Lb.....	\$0 18
5 lbs.....	50	2 lbs.....	35
10 lbs.....	95	5 lbs.....	80

ARMSTRONG DOG MEAL

SIMPLER . . . SAFER . . . SURER

Armstrong can do what no other dog food can do, because Armstrong contains special ingredients that no other dog food contains.

5 lbs.....	\$0 50	25 lbs.....	\$2 25
10 lbs.....	95	100 lbs.....	8 00

Miscellaneous Dog Supplies

- Flea Powder, Pulvex. 25 cts.
- Flea Soap, Spratt's. 25 cts.
- Dry Cleaning Powder. 30 cts.
- Charge. Dog dessert. 10 cts.
- Dog Diners. Two dishes. \$1.00.
- Hi-Lo Dip and Ointment. 25 cts., 50 cts.
- Worm Capsules, Glover's. 25 cts.
- Worm Capsules, Spratt's. 10 cts.
- Dog Collars and Leashes

RUDURA. A food supplement. Concentrated Meat to be added to dry foods. Jar 35 cts.

POULTRY SUPPLIES



Richard's Milling Co. Feeds

are the result of 57 years of successful manufacture of poultry mashes and scratches.

Starting and Growing Mash. For baby chicks.

Laying Mash. Contains all the proteins, etc. For heaviest egg-production.

Intermediate Scratch. For chicks after they are 4 to 5 weeks old.

Cortland Scratch. Larger grains for full-sized birds.

BECKERT'S HANDLES RICHARD'S FEEDS

Pratt's Poultry Remedies

C-K-GENE. For coccidiosis.

CHICK TABLETS. For safe water.

DISINFECTANT. Controls lice and worms.

LICE KILLER. For delousing.

PIK-NO-MORE. Stops picking.

REGULATOR. For more eggs.

R. P. TABLETS. For colds.

Carbola

THE DISINFECTING WHITE PAINT

For Poultry Houses. One pound covers about 100 square feet. 5 lbs. 60 cts.; 10 lbs. \$1.00.

CARBOLA WITH D.D.T. 5 lbs. 80 cts.; 10 lbs. \$1.35.

Larger Sizes on Request

Pet Pak Bird Foods and Supplies

PARROT FOOD \$0 25

CANARY & RAPE 25

CUTTLE BONE 10

BECKERT'S CANARY SEED. Lb. 35 cts.; 10 lbs. \$2.75; 25 lbs. \$6.50.

RABBIT PELLETS. 10 lbs. 65 cts. **RABBIT DISHES.** 30 cts.

PARAKEET FOOD \$0 25

SONG RESTORER 25

LOUSE POWDER 10

Ever-Popular Gladiolus

Constant improvement in Gladiolus has greatly increased the interest in them, and they are being planted in greater numbers each season. For cutting purposes, the bulbs may be planted in rows 12 to 18 inches apart, setting the bulbs 3 to 4 inches apart and planting to a depth of 6 inches.



PELEGRINA
Deep violet-blue.

MAX REGER
Lavender-blue.

MINUET
Light lavender.

CHARLES DICKENS
Purple-violet.

BEACON
Light red, blotched

RED PHIPPS
Very bright red.

All varieties, \$1.50 per doz.; \$10.00 per 100

EXHIBITION MIXTURE

This mixture of standard varieties in many beautiful colors will make an excellent showing in the garden. Large, healthy bulbs, 90 cts. per doz.; \$7.00 per 100.

PEONIES

Always Popular Always Beautiful Bloom May-June

We offer **TEN** of the Finest
Standard Varieties

Alex Dumas. Brilliant pink.
Avalanche. Blush-white.

Baron Rothschild. Lilac-rose.

Edulis Superba. Mauve-pink.

Felix Crousse. Ruby-red.

Philomele. Soft pink, yellow center.

Festiva Maxima. White flecked red.

Floral Treasure. Salmon-pink.

President Roosevelt. Brilliant dark red.

Perfection. Pure pink.

50 cts. each; \$5.00 per doz.



ROSES

*Everblooming Varieties That Are Practical
for Every Garden*

DUOSEAL—Root-Wrapped

\$1.25 Each



WHITE

White Radiance

PINK

Betty Uprichard
Editor McFarland
Pink Radiance

RED

Ami Quinard
Red Radiance
Etoile de Hollande
McGredy's Scarlet

SALMON

Mme. Chambard

YELLOW

Golden Charm
Luxembourg
Roslyn

TWO-TONE

Condesa de Sastago
Talisman
President Hoover

DAHLIAS

Our Dahlias are from the well-known Wayland Dahlia Farm. All stock is strictly high class—you cannot find better stock at any price and every root can be depended on to produce a strong, healthy plant that will bloom from late summer until frost the year it is planted. Roots are wrapped and labeled individually.

BLUE LABEL DAHLIAS

Named varieties in Peony-flowered, ball type, and decoratives. **Your choice, 15 cts. each; four for 50 cts.**

EXHIBITION DAHLIAS

Named varieties in decorative type only. Your choice of variety. **20 cts. each; three for 50 cts.**

HONOR ROLL DAHLIAS

Five varieties to select from. Decorative type only. **Your choice, 35 cts. each; three for \$1.00.**

