



The Belle



Thomas J. Holgate
Library

FOR REFERENCE

Do Not Take From This Room

01100

1975 THE BELLE



CONTENTS

ACADEMICS	10
STUDENT LIFE	24
FEATURES	40
ORGANIZATIONS	74
COLLEGE PERSONNEL	100
CLASSES	110

A Woman's initiation
into society —
to what's going on
to right now . . .

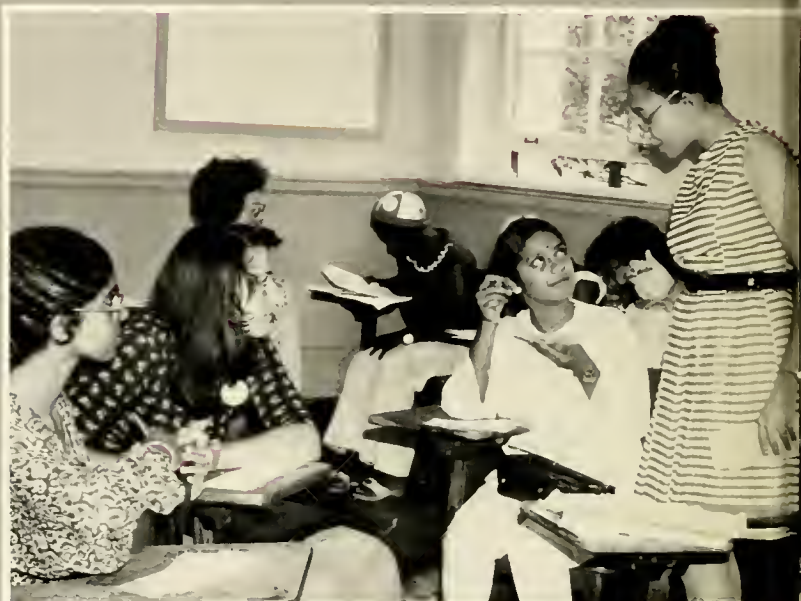









UPPER LEFT: The moment finally arrives for saying good-bye to Mom and Dad — for daughter is now on her own. **CENTER:** The opening picnic, held at Palmer, was a delightful affair for the entire campus. **LOWER LEFT:** The dreariness of the day was forgotten as students danced to the beat of the Majors at the Labor Day Affair. **LOWER:** Dr. and Mrs. Miller welcomed new students at the first formal reception. **UPPER RIGHT:** Registration blues was lessened by the individual assistance. **LOWER RIGHT:** Moving into the residence hall was a tiresome chore for Peggy Washington and her mother.





Freshmen Arrive . . .

They came — 155 strong — eager to enter the hallowed halls of dear old Bennett. It was a small place — easy to become a part of the happenings. There was the obvious need to make an impression — to let the upperclassmen know that this was no ordinary green group. They were scholars, musicians, dancers, and leaders. There was so much to do and so little time to experience every new development. The choice had to be made for each — involvement or apathy from the very first day.



ORIENTATION TO A NEW WAY



... The Bennett Way. The opening of school had excitement and work for the new Belles who had elected to join in the experiences of Bennett Womanhood. From the lined up traffic of cars to the slow walking of weary parents to the chatter of new friends it all began. It was the first step in the initiation process.







ACADEMICS

Hours of Books, Papers, Studying

The academic scene was characterized by a more flexible curriculum, new programs in Business Administration and Social Welfare, and re-evaluations of the existing curriculum. It was the year of AID, computer instruction, inter-disciplinary courses, and Co-operative Education. It was the realization of some goals and the changing of others. It was examinations, test tubes, microscopes, typewriters, lecturers, sewing machines, music





- Academics, the development of more than mind power.
- So much to do and so little time to do it.
- The realization of some goals and priorities. The changing of others.
- Too little serious concern, occasionally a spark of interest.





UPPER LEFT: Clorinda Lee was a frequent visitor to the Placement Office. LOWER LEFT: Recreation Class offered release from the pressures of lectures and labs. LOWER RIGHT: Jackie Quarles tackles dreaded Psychology paper. UPPER: Sandra Johnson goes through voice routine. LOWER: There are times when even the best instructor is boring.





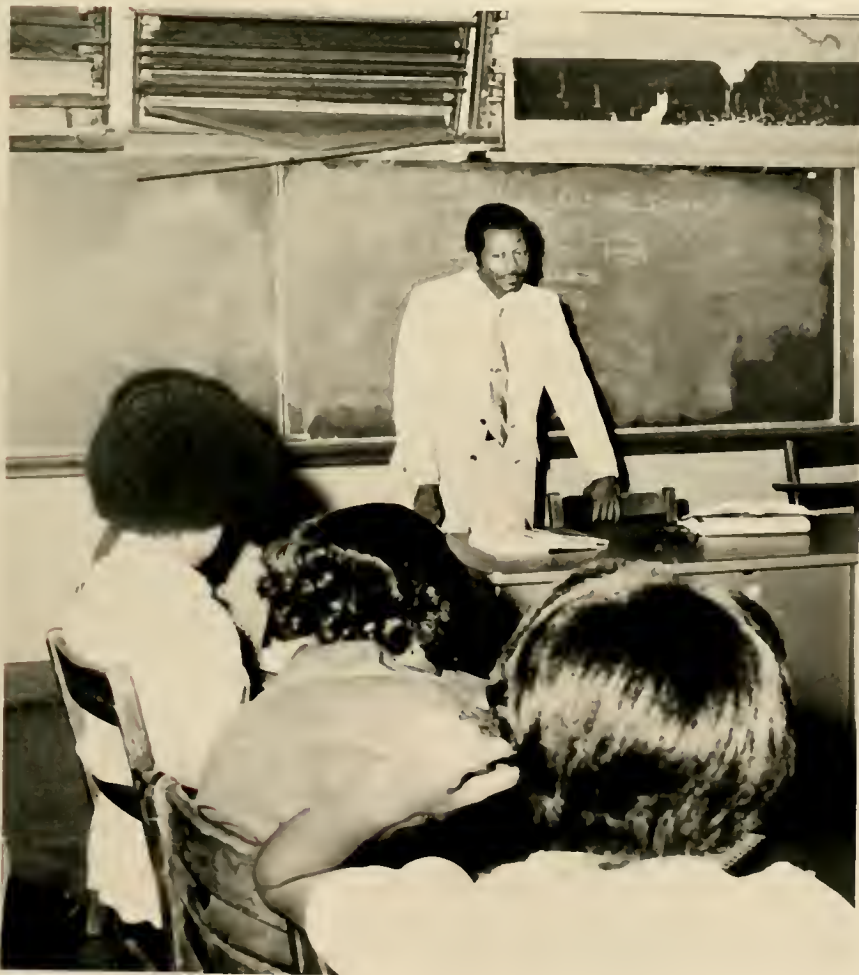

Science Division

The Science Division was the site of much activity. Interesting developments occurred in Mathematics as computer instruction gained in popularity; in Physical Education as students participated in professional meetings; in Chemistry and Biology, as professors and advanced students engaged in top level research. Home Economics students participated in their traditional fashion shows; engaged in homemaking at the Home Management House; and prepared delicious treats in the Nutrition Lab.

However, the addition of more young men into the classroom situation was considered the development of the year. More than ever before, did Greensboro students take advantage of the cross-registration at area institutions.

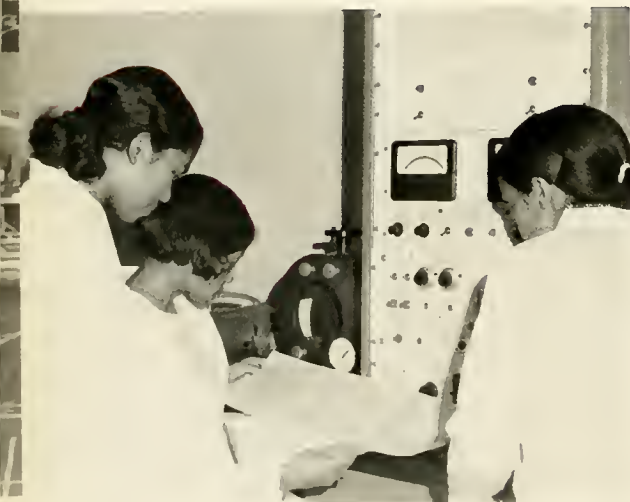

More Coeducational Classes





UPPER: Clothing instructor Gwendolyn Sneed discusses a class project with senior Joanne Blackstock. LOWER: Mrs. Booker opened exciting avenues of learning in the Foods Lab as she stressed more class projects, the Christmas Luncheon, and student demonstrations.





Education Majors Gain Experience

The year for the Education Department was a demanding one. One grew weary to hear the very mention of competency-based education, teacher evaluations, and media education.

For seniors it marked the culmination of three years of preparation only to be marred by a shaky economy and the reports of teacher surpluses in some areas. Then for nearly a semester they experienced writing hundreds of lesson plans, planning bulletin boards, answering the many "whys and hows" of energetic children, grading papers, PTA's, and early breakfasts.

Some persevered, somewhat more nervous and irritable. Others decided that they would certainly seek other employment first. Yet, indeed it was a learning tree and an initiation into the real world of work.

Individual Study—

A commitment to get the job done for one's own development.

Taking time out from the pressures.

Initiation into the professional world.

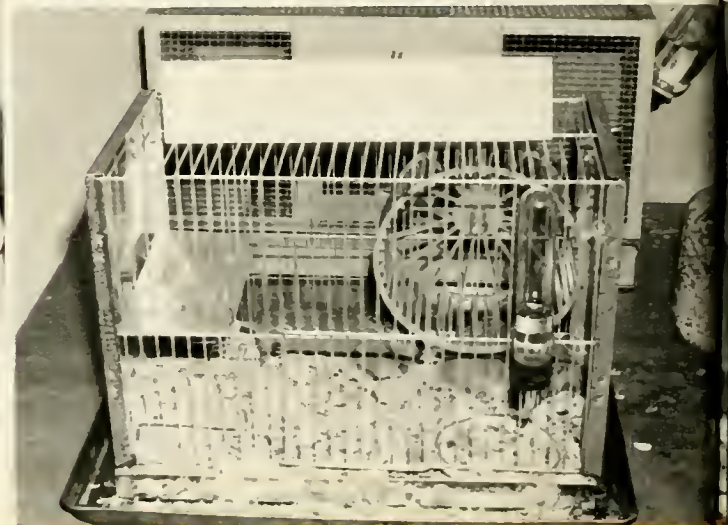







STUDENT LIFE

Doing things, going places, making friends, learning. Being responsible makes the hassle worthwhile.





Residence Life

A routine —

Home away from home

Making new friends

Having more responsibilities





UPPER LEFT: Many hours spent with friends or day-dreaming. LOWER LEFT: Reluctant to miss "As the World Turns," our minds quickly turned to labs and classes. UPPER: Trips to the Snackbar became part of the routine. LEFT: Connell Pinnix bones up for an exam. RIGHT: Thal Miller takes time to reflect the day's activities.





**The average day —
Learning, creating, competing
A personal moment, a shared experience
Doing what seems natural.**



UPPER LEFT: Jackie Foster relaxes with a snack during Ensembles' hectic trip to Alabama. **UPPER RIGHT:** Many nights spent attending seminars. **LEFT:** Many had campus jobs to help meet the expenses. **RIGHT:** Mr. Walker greeted each job with first a frown, then a smile.



TOP: The SnackBar offered more than a place to purchase the little extras needed to make the day, but was also a source of campus employment. LEFT: Some of us worked as library assistants. RIGHT: Pastimes included the Valentine Party for the Children's House which was sponsored by the English Majors.

Time Spent With Friends Helped to Relieve the Pressures.





ABOVE: Nicki Woods relates the "mix up" of her most recent social engagements to excited friend.
BELOW: Karen Henderson, Phyllis Flemings, Betty Norton, and Ann Roberson share a little "female gossip" on the steps of the chapel.





ABOVE LEFT: Jackie Foster and Rev. Addo discuss student involvement in campus activities. ABOVE RIGHT: Three Belles give a little fashion while exchanging the latest campus news. LEFT: Sandra Johnson hopes that there is more in her mailbox than regular campus correspondence, maybe a little money or a special note from "Mr. Right." RIGHT: Juanita McGhee takes a break from the hectic task of passing out yearbooks. BELOW: Burma Moss and Vanessa Massenburg are initiated into "the behind the scenes action" of the President's Reception for new students.



Special Times to Share the Important Things in our Lives . . .



Members of the Faculty Influence Our Experiences



ABOVE LEFT: Dean Bragg and Dr. Mack appear to be stirring up more smoke than cooking hamburgers during the campus Picnic. LEFT: Dr. Eady assists advisee in completing her registration. ABOVE RIGHT: Mrs. Adams shares joke with Art Class. RIGHT: "Professor" Barber teases student Margie Joyner during his daily campus stroll to the SnackBar.

The English Majors Gave a Party . . .



. . . and the children enjoyed it. There were cupcakes, valentines, and candy for the little tots in the Children's House. While being entertained by the English Club, the children were treated to a special story about the origin of Valentine's Day by Cynthia Woodruff. While parents and teachers looked on, refreshments were first sampled, shared and then finally eaten. Each had his own way, some slower than others. Wearing their big Valentine name tags the Children House Darlings became part of another campus experience.

Physical Ed majors learn by doing . . .

An added dimension to the experience of students in the area involved developing the coordination and motor skills of young children through planned activities. During the first semester students worked with the children from the campus kindergarten.





**Student life —
More than a routine
But part of our growing
Our chance to become**



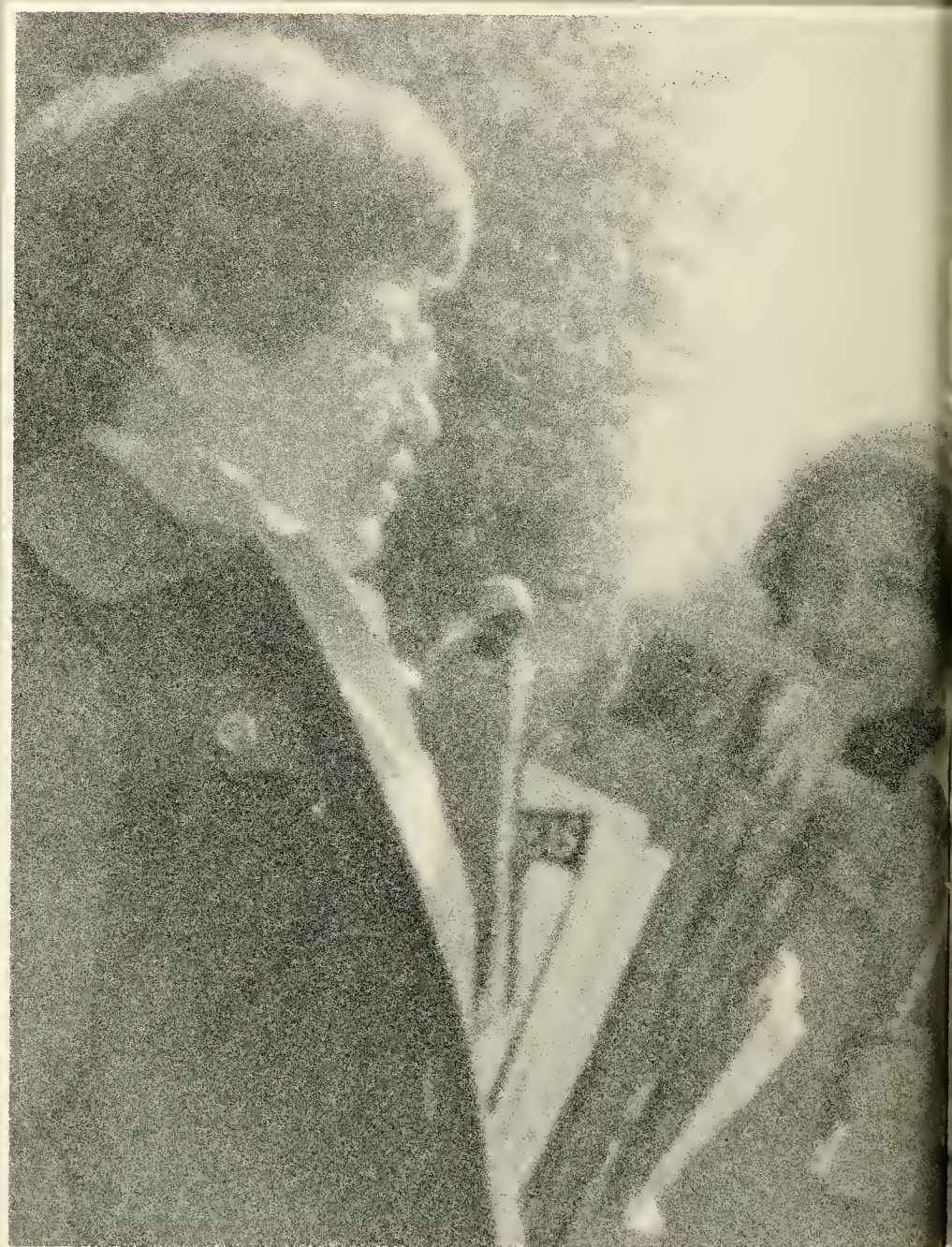



FEATURES



Receptions, Luncheons and Dinners

And we ate, sipped, and talked as receptions, luncheons, and special dinners were held. From the Freshman Reception to the Senior-Alumnae Reception, we were hurried through receiving lines — shaking hands and smiling, pressing onward until the smiles became glued to our faces.

The luncheons whether for visiting lecturers, trustees, or honored students were welcomed changes from the routine. The special dinners were quite different from these in the past as buffet lines became the vogue. Then we prayed that they would not run out of food. And once they did —!



TOP: Dr. Dorothy Brown '41, Mrs. Hortense Wells '41, State Representative Richard Erwin, and Mrs. Ellie Miller chat before the Trustee Luncheon. LEFT: Col. Donald Thomas meets Karen Henderson and Antoneia Cook during the Freshman Reception. CENTER: Ettie Collins, Iris Johnson, Hester Scott and Louellen Saunders wait impatiently to be served during the Senior Banquet. RIGHT: Veronica Watson serves Bennett's beloved punch to Janice McLean.





Informal gatherings offered a chance to interact and develop new attitudes.



TOP: Hortensia Nash and Mrs. Miller engage in deep discussion after a Sunday vesper. **CENTER LEFT:** Rev. Howard Chubbs appears fascinated by Kamala Manchigiah during a Zeta program held at Providence Baptist Church. **ABOVE:** Sharing class notes and ideas builds sound relationships. **LEFT:** One is jiving the other! Is it Ettie or Dr. Miller? Because we know her, it's probably Ettie.



The Living Madonnas

The theme for this year's presentation was "Original Madonnas Created By the Arts Department of Bennett College." Special scenes were created by students Thorna Humphries, Michele Crosby, Michele Grandison, Belinda Defoor, Jackie Jones and Tsedale Mulugetta. It was a joint effort of music, art, drama, and clothing personnel.

Morehouse Glee Club Visit Adds Sparkle

The fall Morehouse Concert featured classical, pop, spirituals, and folk songs. However, the highlight of their visit was not the concert which was good, but the socializing before and after.



Workshops, Symposiums, Seminars . . .



TOP LEFT: The Ambassador of Malaysia, Muhammed Johari, was the Founders' Day speaker. He chats with Malaysian student Mallika Maniam. **TOP RIGHT:** Freshman Studies presented a Beauty Seminar for the Orientation Classes. **LEFT:** Mrs. Scarborough invited a number of students to a fireside chat with Dr. Florence Hicks (researcher) who delivered the Spring Honors Convocation address. Dr. Miller and Dr. Tipton were also present. **RIGHT:** The Teacher Education Department sponsored a Competency-Based Teacher Education Workshop.

Freshman Studies Provides "the answers"



The Freshman Studies Center organized many activities for new Freshman students during the school year. Among the most interesting of the activities were morning seminars which ranged from a Fashion Show presentation which featured many freshmen to a discussion of "Bennett College — Yesterday," by alumnae who are on the staff.

The Freshman Studies Center instituted many stimulating and informative presentations. It helped the students to make decisions about their future careers and to prioritize personal values.



TOP LEFT: Alumnae Ellease Browning, Gwen Sneed, and Willie Mae McCallum shared with us "the Bennett of Yesteryears" after a slide presentation of the college's history. BOTTOM LEFT: A variety of seminars spiritual, cultural, and social growth. ABOVE: A fashion show depicted appropriate campus dress.





TOP: WFMY-TV's Susan Kidd (left) talks with students after the "Women In Media Symposium" which was sponsored by the Placement Office. LEFT: Teresa Torrence and Kamala Manchigiah were among guests at a special Sip-N-Chat held to interact with Dr. Florence Hicks, Spring Honors Convocation Speaker. RIGHT: The Teacher Education Department sponsored a workshop and demonstration for city teachers and administrators.

Enriching Experiences

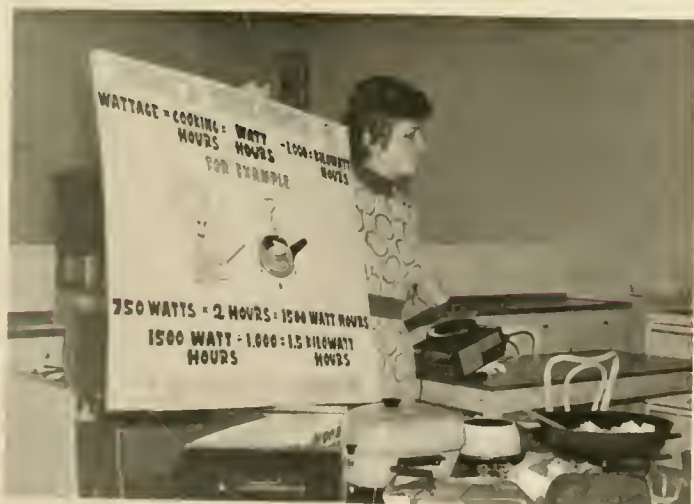

TOP LEFT: Dr. Sayles and Mrs. Shute were among the participants in the Computer Instruction Workshop. RIGHT: Wanda Edwards and Deborah Garner discuss moralistic issues with Rev. Howard Chubbs, guest speaker for the Family Life Class. LEFT: The Nutrition Department sponsored several demonstrations by students and resource people.



Health Specialists Encourages Students To Pursue Health Careers

Three women medical specialists participated in the Health Careers Institute. They discussed careers in veterinary medicine, dentistry, and pharmacy. Participants were Dr. Alfreda Webb, veterinarian and Biology professor; Dr. Joyce Reese, dentistry; and Miss Annie Washington, pharmacist. Students interested in medical careers also had lunch with the participants.

TOP: Program participants were (left) Dr. Webb, Bennett's Dr. Shute, Dr. Reece, and Dr. Washington. RIGHT: Freshman Velveeta Dawkins appears very interested in the program content.

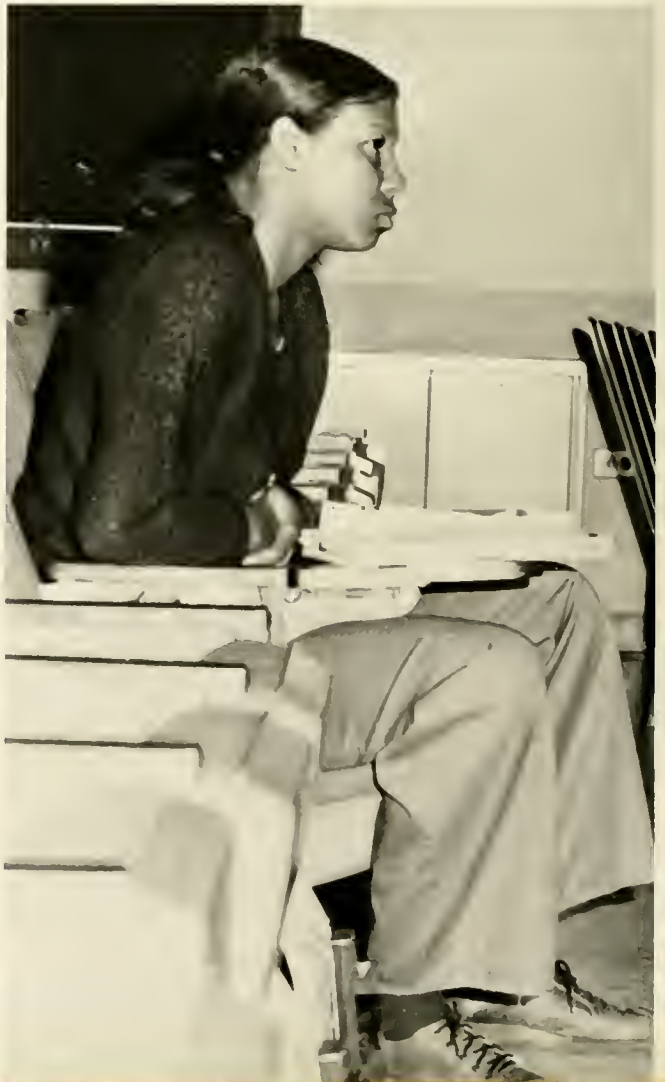



Religious Emphasis Week Opened Our Eyes and Hearts

During the hustle and bustle of the Spring schedule of activities we paused for spiritual enrichment. Several days of activities, our traditional "Religious Emphasis Week" was held during the week of Lent. Members of the campus community worshipped and communed in the Chapel. The Communion Service and the Sunday Vesper symbolized a time to reflect our purpose on this earth.

TOP: Dr. Major Jones, president of Gammon Theology School, delivered Communion to students, faculty and staff. LEFT: Barbara Butler shares ideas with Rev. Howard Chubbs, the Sunday Vesper speaker.



"Womanpower" Opened Our Eyes To Life

"Womanpower," a five-weeks series of public forums made us realize who we are and what we should be about. New ideas and much interaction occurred between the guest speakers and those of us "who dared to question them" after each session. Even the experiences of the one male, Atty. Walter Johnson, Jr., made us realize that black women have always been strong in the face of overwhelming odds as he admitted that strong black women shaped him into the person he is today. The program utilized panel discussions, debates, group discussions, and guest speakers. The issues involved economic, political, social, moral, and aesthetic concerns. Some of the participants' statements remained with us:

"All of us should become allied with the women's movement because it is fighting and dealing with a common problem faced in the civil rights movement, OPPRESSION."

Ms. Patricia Callair
NOW

"Strive for excellence while you are here at Bennett. Go to those math classes and discover your reasoning capabilities. Be determined to be the best in whatever you attempt and learn the system."

Atty. Walter Johnson
Board of Education

"We not only must exercise leadership when given the opportunity, but we must also be alert to detecting opportunities for leadership. If we don't detect such opportunities, we have to create them in organizations whereby we will have the opportunities to show them our capabilities as leaders . . . I think so often many of us walk into something and right away we think things are going to happen, but nothing happens out of ignorance. Even your revolutionaries are pretty smart and they have a sound knowledge of how the organizational structure operates."

Dr. Frances Logan
A. & T. State University

"I am a woman, a traditional housewife and I make no apologies for this. I need a husband to love, a baby to hold, a meal to cook. I also address myself to issues that concern the family, the home, education, welfare, and nutrition — For I, a woman, have a unique and pulsating individuality separate from man. For I know that what has too long been forgotten is that the ultimate economic and spiritual unit of any civilization is still the FAMILY. I, a woman, have the power to keep this foresight visible."

Mrs. Effie E. Miller
Bennett's First Lady

Participants in the forum of on social issues were (l. to r.) Mrs. Mae Sue Henry, Greensboro City School System; Dr. Doris Stoneburner, Guilford College; Mrs. Henry Frye, discussion coordinator; Mrs. Effie E. Miller, housewife; and Mrs. Frances Logan, A. & T. State University.



FOUNDERS' DAY



Malaysian Ambassador Guest on Campus

The celebration of Bennett's founding remains a very important tradition at the college. Guest speaker for this year's event took on an international flavor. He was His Excellency M. Khir Johari, Ambassador of Malaysia. Having been met at the airport by college administrators and community leaders, the ambassador urged the continuing of good relations between his country and the United States. The college, carrying out Malaysian themes, had erected a special exhibit on Malaysia and had invited Malaysian students to the campus to meet the ambassador. A special documentary movie was shown in Black Hall. After the Sunday morning service, the ambassador was the guest of honor at an International Dinner with Bennett's foreign students and SGA president at the home of the President.

Bennett's Mallika Maniam was honored to meet the Ambassador of her home country. A Guilford College student was also on hand. (Below) Mrs. Streat, the Marshal, waits as the choir enters the chapel.

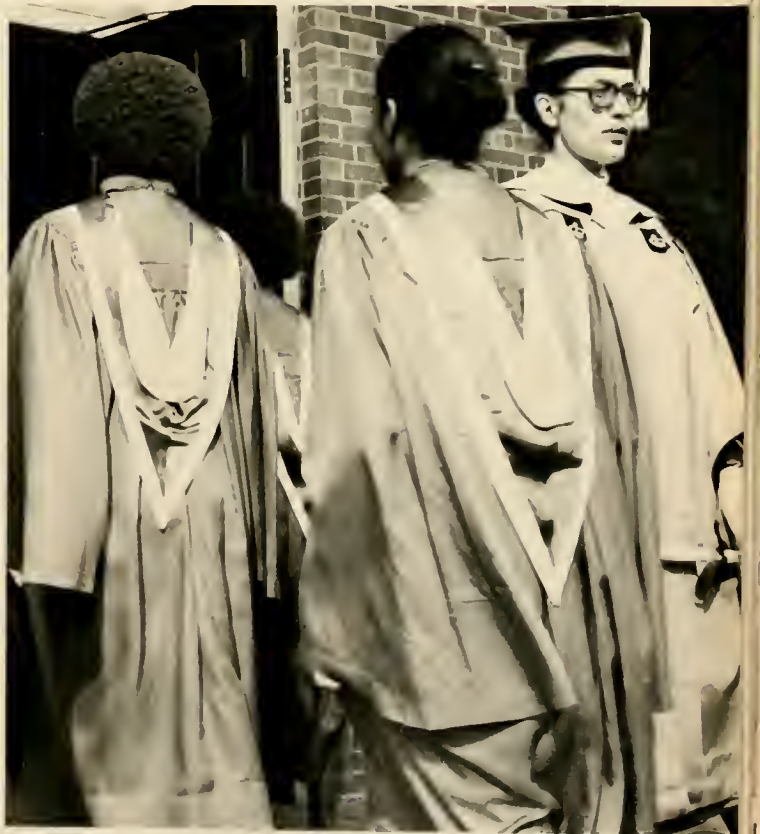

L
I
T
T
L
E

T
H
E
A
T
R
E



"Gigi" A Success

"Gigi" by Anita Loas received good reviews. The play, a lighthearted and funny love story, is about a lively french girl who suddenly turns into a beautiful young lady. Under the direction of Dr. Fred Eady, the play was short and fast-paced. Leading the cast in the title role of Gigi was Geneive McCormick; her mother was played by Linda Crawford who cracked up the audience with her sexy outfits and facial expressions; Renee Carrington as Gigi's coquette aunt; Norma Jeffries, the maid; Cassandra Jones, the grandmother; Eric Miller, the handsome wealthy suitor; and Keith Miller, the stiff butler.





Other Productions

TOP: An unusual production "The Cage" was presented by a group of ex-felons from San Quentin who attempted to depict the realities of prison life. The participants also held seminars during the classes. BELOW LEFT: "Old Times" a drama by Harold Pinter, dealt with the bare facts of life. Three people meet after a long spell and began to discuss the past until they began recalling a very frightening experience. Stars were Don "Earl" Webster, Norma Jeffries, and Cassandra Jones. BELOW RIGHT: Don treated us to "A One Man Show: My Way" which left the entire audience spellbound.



It has been a very active year with the traditional Christmas Candlelight Service and the annual Gospel Extravaganza. Performances at local churches have proved without a doubt, that the choir was composed of talented young women, who were eager to serve and entertain the community.

The Spring Tour which covered a two week period, March 8-22, 1975 was filled with excitement and was a wholesome learning experience. In spite of sore throats, an extra pound or two and weary nights, the tour was a success. Over a two week period, the 39 member entourage performed in Delaware, Virginia, New York, Maryland, Pennsylvania, Ohio and Michigan. We were housed by Bennett Alumnae in many of the areas visited, and received warmly wherever we stopped.

Undoubtedly, the most memorable stop was in Detroit, Michigan. During the two day stop-over, we toured Detroit, including a visit to Belle Isle and the Flower Conservatory. Climaxing the tour was a brief drive into Canada. In Maryland, ironically, the Morehouse College Glee Club gave a concert just two blocks away from our concert site. However, a few of us managed to arrange a little fellowship gathering.

This year will definitely remain in the memories of all of us, because right from the start, success was our theme and excellence our goal! The year ended with Senior Recitals and the Spring Concert.

TOP RIGHT: "When do we eat?" This question was answered by a stop at the nearby restaurant enroute to our next concert. CENTER RIGHT: In Detroit, Michigan, our city tour included a stop at the Children's Art Museum, The Heritage House. BOTTOM LEFT: Those charming "Morehouse Men" added spice to our stop in Baltimore, Maryland. BOTTOM RIGHT: In Wilmington, Delaware, we were given a beautiful cake. Back on the bus there was a feast!

Joyce Bass Reports On The Choir's Year





TOP RIGHT: Jackie Foster "beams" with pride after her Musical Recital. **TOP LEFT:** In cooperation with the Admissions Office, the Bennett Choir Ensemble went to Montgomery, Alabama to recruit. **MIDDLE RIGHT:** Senior Day exercises included a performance by the Choir. **BOTTOM LEFT:** Senior, Yardley Nelson gives a brief introduction before the senior ensemble performs on Senior Day.

Humanities Festival



The Humanities Festival featured a day long series of activities based on the experience of Black Women. TOP LEFT: Members of the English 103A Class Presented "They Overcame: A Poetic Review." TOP RIGHT: Among the exhibits were items presented by members of Mrs. Bell's Family Life Class. LEFT: Mrs. Adams views one of her paintings which was on exhibit with paintings by Mrs. Eva Hamlin Miller. RIGHT: "Baba" holds down the Delta exhibit. BELOW: Alumna Linda Bragg read from "Love Song to Black Men."



"From Drums of Defeat . . . Only The Strong Survive."

TOP LEFT: Dean Bragg and his children viewed afternoon exercises which featured the Gospel Choir and his wife, Linda Bragg. LEFT: The morning activities included relays and games. RIGHT: The French Club presented a "French Caribbean Carnival." LEFT: Cathy Mussington poses at the start of the water ballet.





Tavares! Tavares!

All of a sudden WEAL announced "Tavares! Tavares at Bennett College!" We were shocked. No one knew what was going on. But it was a pleasant surprise, one we accepted with mixed emotion. But on the night of the show we were overwhelmed by the talented group. The gym rocked with "mind blowing soul."



Filling Out The Calendar of Activities



Everyday has a featured event. In each of our lives we experience what to us is unique, whether it be in the office, going through an interview, or performing for a church activity.





**Yet with all of the
planned events, we
cherish those precious
hours when we do
as we want —**







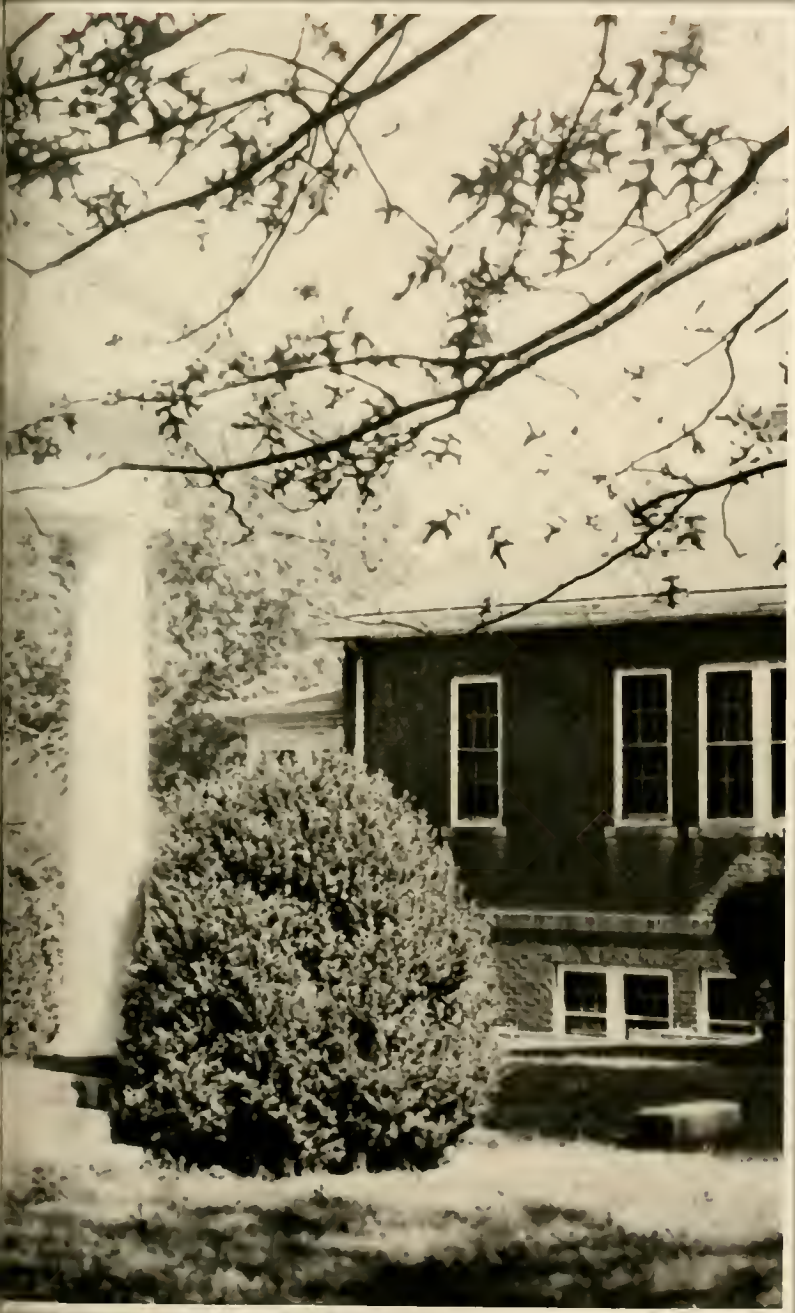

HONORS

H
o
n
o
r

S
o
c
i
e
t
i
e
s

PICTURE ONE: Members of Alpha Kappa Mu (a general honor society for students with cumulative averages of 3.5) are Clorinda Lee, Bobbetta Jones and Reba Turner. PICTURE TWO: Members of Pi Gamma Mu Social Science Society are (front l. to r.) Sadie Anthony, Mary Sneed, Sylane Gause, Sheila Vickers, and Sandra Johnson; (2nd row, l. to r.) Linda Sprueill, Glenda S. Simmons, Connell Pinnix, and Clorinda Lee; (3rd row) Theta Pollock, Carolyn Smith, Aileen Seldon, Norma Lester, Renee Carrington, and Ophelia Foye; and (back) Esther Canty and Jozetta Whaley. PICTURE THREE: Senior Honor Society members are (seated) Clorinda Lee, Linda Sprueill, Paulette Wicks, and Glenda S. Simmons; (back) Reba Turner, Bobbetta Jones, Lila Martin, and Sandra Johnson. PICTURE FOUR: Members of Beta Kappa Chi Scientific Society are (l. to r.) Sally McKellar, Gwendolyn Johnson, Kathy Petty, Edelina Miller, Bobbetta Jones, Janice McLean, and Deborah Lundy.



2

Pi Gamma Mu





Alpha Kappa Mu



Senior Honor Society

Beta Kappa Chi



Honors Convocation

FALL HONORS LIST

Sophomores — 3.20 or above

Pamela Bohannon	Thorna Humphries (4.00)
Cleopatra Branch	Sheree Johnson
Donna Caldwell	Linda Kennedy
Kassandra Clark	Karen Laws
Frances Davis	Nanette Lowe
Sherron Daye	Deborah Luttery
Lillette DeSilva	Gail Melvin
Nancy Dolfinger	Gwendolyn Neal
Pamela Frederick	Linda Perkins
Sherry Fuller	Bettye Phifer
Katie Gales	Gloria Phillips
Mary Gamble	Diane Stevens
Sharon Gilford	Lucy Suddreth
Laura Goodman	Veronica Watson
Michele Grandison	

Juniors — 3.30 or above

Esther Canty	Sally McKellar
Ophelia Foye	Edelina Miller
Gail Gordon	Bertie Mitchell
Rother Harper	Rita Nzeribe
Robin Denise Jones	Paula Peterson
Deborah Lundy	Bertha Scarborough
Althea McClellan	Clarencia Simmons
Patricia McCoy	Mary Sneed

Seniors — 3.40 or above

Gwendolyn Johnson	Glenda S. Simmons
Bobbetta Jones	Linda Sprueil
Clorinda Lee	Reba Turner
Yardley Nelson	Yvonne Webb
Christine Ofoma	

SPRING HONORS LIST

Freshmen — 3.00 or above

Joyce Bass	Cassandra Jones
Kathy Breeding	Terry Lewis
Loretta Brown	Mallika Maniam (4.00)
Jan Bryant	Thalistine Miller
Judy Bunyon	Rochelle Moody
Anita Coleman	Burma Moss
Viola Elliott	Bettye Norton
Jamelle Felder	Wilma Owens
Robyn Flippen	Olivia Penn
Audrey Forrest	Vanessa Richmond
Barabara Hamm	JoAndrea Rushin
Mabel Harris	Sheila Sammons
Marilyn Hicks	Vinette Saunders
Becki Holder	Bernice Sims
Shawn Humphries	Beatrice Stoerk
Serena Jefferson	Claudia Young
Barbara Johnson	

Sophomores — 3.20 or above

Debra Alston	Michelle Grandison
Cleopatra Branch	Thorna Humphries
Donna Caldwell	Sheree Johnson
Kassandra Clark	Linda Kennedy
Frances Davis	Nanette Lowe
Sherron Daye	Deborah Luttery
Nancy Dolfinger	Gail Melvin
Wanda Edwards	Sarah Murray
Pamela Frederick	Gwendolyn Neal
Katie Gales	Linda Perkins
Mary Gamble	Betty Phifer
Sharon Gilford	Diane Stevens
Laura Goodman	Veronica Watson

Juniors — 3.30 or above

Esther Canty	Deborah Luttery
Ophelia Foye	Sally McKellar
Gail Gordon	Edelina Miller
Rother Harper	Bertie Mitchell
Cheryl E. Johnson	Rita Nzeribe
Robin Jones	Bertha Scarborough

Seniors — 3.40 or above

Deborah Herbin	Christine Ofoma
Gwendolyn Johnson	Glenda S. Simmons
Bobbetta Jones	Linda Sprueil
Clorinda Lee	Reba Turner
Yardley Nelson	





Joanne Blackstock, a Clothing and Textile major from Mt. Vernon, New York, exhibited her interest and enthusiasm for others throughout the year. A member of Swing Phi Swing Social Fellowship, she donated a great deal of time to the Sickle Cell Anemia Drive. Joanne proved her versatility during the Spring Home Economics program as a designer and photographer.

There is a quiet, gentle air about Esther Canty that makes her a truly genuine friend. A history major from Sumter, South Carolina, Esther served as Vice President of the Student Government Association and is a member of Delta Sigma Theta. While also being a consistent honoree for her academic achievements, Esther paced the basketball team and regularly scored in double figures.



Who's Who

Witty and spirited are the only words to describe the talent that has been exhibited by Renee Carrington, senior Social Welfare major from Washington, D. C. She has appeared in such drama productions as "Gigi" and "The Owl Killer" and is also an active member of Young Social Women, Inc. and the Ebony Club.



Besides having a warm and quiet manner, Agnes Duncan's ability as an excellent swimmer was exhibited this year by her performance in the "Water Ballet" during the Humanities Festival. As a Psychology major in the Interdisciplinary Studies Program, her talent and brains will take her far in the world. Agnes resides in Chicago, Illinois.

Bonita Chavis — this name will long be remembered in the minds of many music lovers. A music major from McLeansville, North Carolina, Bonita has served as President of the MENC and has participated in such organizations as the Alpha Kappa Mu Honor Society, the Concert and Gospel Choirs, the College Band and the Opera Workshop. She has been sponsored by many groups in private concerts and will continue her experience in Nashville, Tennessee as a musician in OPRYLAND for the summer of '75.



A History major from Wilmington, North Carolina and an active member of Delta Sigma Theta Sorority, Sandra Johnson showed a sincere interest in others. As counselor in Barge Hall, she was always there to lend a helping hand when needed.



Robin Jones, a native of Hampton, Virginia distinguished herself by working with the Recreation Council and for her academic achievements. She is also a member of Delta Sigma Theta Sorority.

Easy going, friendly and always willing to help — these are the characteristics which describe Deborah Lundy, a junior from Macon, Georgia. The pre-med student is a member of the Senior Honor Society, the Beta Kappa Chi Honor Society and Delta Sigma Theta. She was the recipient of the Fisher Scholarship in Medical Technology in 1974. Deborah exhibited much leadership ability during the school year and was selected editor of the year-book for 1975-76.



With a smile on her face and a sparkle in her eye, junior Edeline Miller exhibits a genuine warmth. A Medical Technology major from Greensboro, North Carolina, she is an active member of Delta Sigma Theta Sorority, the Science Seminar, and has been an honor student since coming to Bennett as an early entrant.

Always lively and smiling, Yardley Nelson, a native of Buffalo, New York was an Interdisciplinary Studies Major with a concentration in English Education. She has given many hours of hard work to earn her commission in the U. S. Air Force as one of the first Bennett graduates to do so. Yardley was active in the English Club, the Communications Club, the Concert and Gospel Choirs and Delta Sigma Theta Sorority.



A pre-westernized foreign student from Nigeria, Rita Nzeribe desires to be a doctor and eventually work in her mother's private hospital. She is a member of the Beta Kappa Chi Honor Society and Delta Sigma Theta Sorority. An avid sports enthusiast, she is presently learning the game of golf. Rita is highly respected by her fellow students because of her unceasing energy and spirit.



Christine Ofoma is a beautiful and reserved young woman whose magnetism attracts people to her. An Interdisciplinary Studies Major from Nigeria, Chris' concentration is in the area of Art. Although she is an honor student, she will also be remembered as "Our Krispy Kreme girl".

Gentle as a lamb and always demonstrating that genuine concern for others, Mary Sneed proved that sistership is a deep concept. A Special Education major, she is a member of Zeta Phi Beta Sorority. An accomplished poet around the B. C. campus, Mary resides in Bethel, North Carolina.



Reba Turner, a Mathematics major from Atlanta, Georgia, proved that women can work with the complicated network of computer technology and math and be successful. A NASA scholarship winner in 1974, Reba is always seen heading in the direction of the Computer Center. She participated in the Pre-Alumnae Council, several honor societies and graduated with honors.



Soft and womanly are two words which pretty much describe Angela Wilson. A native of Greensboro, North Carolina, Angela chose Clothing and Textile as her major. However, she is pretty nifty with the camera, also. Last year she received a cash award for her outstanding service at the Guilford Courthouse National Park.



Glenda Sprueil Simmons and Linda Sprueil both proved that brains and beauty go "hand in hand". As proven scholars, they shared in departmental honors by

receiving the highest award given by the Business Department. Linda and Glenda have been honor students since their freshman year.



ORGANIZATIONS





Doing, sharing, serving
Being a part of the
happenings
Involvement — clubs,
sororities and interest
groups — togetherness

SGA Begins to Function After Dormant Period

PICTURE ONE: Members of the Interdormitory Council are Clorinda Lee (President), Francine Motley, Diane Lively, and Wanda Cobb. PICTURE TWO: Student Senate Cabinet Members are (standing) President Paulette Wicks, Bobbetta Jones, Genevieve McCormick, Esther Canty and Gwendolyn Johnson. PICTURE THREE: Members of the Sorority and Fellowship Council are Sarah Jones, Edelina Miller, Paulette Wicks, and Mary Sneed. PICTURE FOUR: Representing the Student Union Board are Marsha Greene and Gwendolyn Neal. Not shown is president Gina McAdoo. PICTURE FIVE: Heading the Recreation Council are Celestine Wilson and Edelina Miller.



2

1

S
T
U
D
E
N
T

G
O
V
E
R
N
M
E
N
T



Sorority and Fellowship Council



3

4

5



Rec Council



House Councils Assert Leadership

Residence Hall officers plan and execute hall activities. PICTURE ONE: Player Hall Council: (l. to r.) Deborah Herbin, Janice Van Johnson, (assistant director), Wanda Cobb, and Annette Barnes. PICTURE TWO, Jones Hall (l. to r.) Joyce Bass, Mrs. Mary Haynie (director), Janice Badson, Burma Moss, and Janice McLean. PICTURE THREE, Cone Hall: (front l. to r.) Barbara Butler, Laura Tate; Sandra Gaddy, and Gisele Bounsell. (rear l. to r.) Angela Richards, Deborah Beale, Joyce Gray, and Crystal Phifer. PICTURE FOUR, Reynolds Hall: Faye Howard, Cleopatra Branch, Miss Betty Phelps (director), and Wanda Mills. PICTURE FIVE, Pfeiffer Hall: Shawn Humphries, Rochelle Moody, Terry Lewis, Jan Bryant, and Matilda Allen.





Reynolds



4

5



Choral Groups Undertake 2 Week Tour,



1

PICTURE ONE: The College Ensemble kicked off the busy year with an inner city-tour of Montgomery, Alabama. PICTURE TWO: Members of the Concert Choir are (1st row l. to r.) Bonita Chavis, Linda Brown, Yvonne Webb, Beverly Wake, Lynnette French, Kris Dennard, Thallistine Miller, Diane Lettsome, Phyllis Fleming, Dyora Thomas, Sandra Johnson, Shawn Humphries, Joyce Bass, and Lisa Anderson; (2nd row l. to r.) Sheila Stewart, Adrenna Sutton, Janice McLean, Linda Hill, Carol Long, Gwendolyn Johnson, Debra Tolls, Sarah Lively, and Michelle Winston; (3rd row l. to r.) Mildred Harris, Dorothy Gibson, Yardley Nelson, Loretta Brown, Rochelle Moody, Geneva Carswell, Sheila Sammons, Deborah Herbin, and Pamela Coleman. Director is Dr. Charlotte Alston. PICTURE THREE: Most of the choral members performed on the Gospel Choir under the direction of Jacqueline Hemphill. PICTURE FOUR: Members of the band are Gina McAdoo, Antonia Cooke, Vivette Outen, Elise Baly, Yvonne Webb, Mary Sneed, Jennifer Cox, Bonita Chavis, Sheila Stewart, and Faye Howard.

M U S I C G R O U P S



2



3



4



PICTURE ONE: Business Club members are Annette Barnes, Sylane Gause, Linda Sprueil, Queen Simpson, Diane Lively, and Glenda Simmons. PICTURE TWO: Ebony Club (Co-op organization) (kneeling l. to r.) are Gisele Bounsell, Renee Carrington, Roxanne Aaron; (standing l. to r.) Phyllis McCarley, Marilyn Roberts, Bertha Kersy, Esther Lyfrock, Annette Barnes, Queen Simpson, Linda Crawford, Theta Pollock, Olanda Johnson, Amber Anderson, Angela Richards, and Shirlene McCoy.





Marshals

PICTURE ONE: Members of the Marshall Board are (front l. to r.) Kassandra Clark, Theta Pollock, Connell Pinnix, Sarah Jones; (second row) Lila Martin and Joyce Gray; and (third row) Patricia Murray, Crystal Phifer, Renee Saunders and Linda Wallace. PICTURE TWO: Women's Athletic Association members are Althavia Jackson, Antonia Cooke, Wanda Cobb, Serena Jefferson, and Esther Canty.



W.A.A.



PICTURE ONE: French Club members are (l. to r.)
 Kassandra Clark, Sharon Buckner, Sheila Vickers;
 (back) Beverly Satchell and Edelina Miller. PICTURE
 TWO: Members of the Communications Club are
 (seated) Yardley Nelson and Mary Sneed; (standing)
 Lealer King and Deborah Lowrance.





PICTURE ONE: Members of the Pre Alumnae Council are (seated) Carolyn Brodie, Annette Barnes, Marsha Love, and Queen Simpson (Miss PAC); (standing l. to r.) Sarah Jones, Bobbetta Jones, Denise Richards, Francine Motley, Reba Turner, Gina McAdoo, and Sylane Gause (president). **PICTURE TWO:** Members of the Physical Education Majors and Minors Club are Delores Scott, Jean Jackson, Wanda Cobb and Althavia Jackson.



Spanish Club



PICTURE ONE: Spanish Club members are Lealer King, Katherine Petty, Debra Lowrance, and Mary Howard. **PICTURE TWO:** Members of the Dance Group are Genevieve McCormick, Esther Lyfrock, Esther Canty, Angela Richards, Cynthia Woodraff and Althavia Jackson.

Dance Group





Belles Join A. & T.'s Angel Flight

PICTURE ONE: Members of Angel Flight are Yardley Nelson, Gina McAdoo (comptroller), Linda McIlwain (A&T), and Tracy Blakeney (A&T). Members not shown from B. C. are Dyora Thomas and Shirley Green. PICTURE TWO: Members of the Music Educators Conference Student Chapter are (l. to r. front) Linda Brown, Bonita Chavis, and Sheila Stewart; (back) Sherrie Hill, Sandra Johnson, Rochelle Moody, and Lisa Anderson.



Science Seminar



OHX

PICTURE ONE: Members of the Science Seminar are (front) Gwendolyn Johnson; (second row) Katherine Petty, Linda Hill, Deborah Lundy, Bobbetta Jones, Carol Long; and (third row) Kassandra Clarke, Edelina Miller, and Sally McKellar. PICTURE TWO: Members of Omicron Eta Chi Home Economics Society are Linda Wallace, Sarah Jones, Olanda Johnson and Lila Martin; (back) Crystal Phifer, Renee Saunders, Deborah Alston, Patricia Murray, and Paulette Wicks.

THE BELLES '74-'75



A special tribute to the Bennett Belles for their untiring efforts in the 1974-75 basketball season. Although the final scores showed the opponent the victor, the close scoring tells a story of fortitude and fighting spirit.

Honors to:

Coach Christine Klaus
Cleopatra Branch, sophomore
Denise Cooke, junior
Wanda Cobb, senior
Bernetta Sisco, junior

Jamelle Felder, freshman
Aggie J. Jackson, senior
Esther Canty, junior
Channel Jeffries, junior
Gayla Kelly, freshman

Wanda Welcome, freshman

Sororities Social Orders





**Togetheress . . . Sistership
old concepts revitalized
Red and white or is it
Pink and green, blue and white?
Maybe black or yellow?**



**None of those
But service
And sharing . . .
the important
THINGS.**

**A
L
P
H
A

K
A
P
P
A

A
L
P
H
A**



Zeta Xi Tutors Youth

Upholding the idea of public service, the sorority tutored elementary school children at Murphy School. It was a challenging experience to try to gain the confidence of the children and to show them that there are people who care about them beyond their families.

Under the guidance of their advisor, Miss Dorothy Harris, the group decided to show that there is more to a sorority than pledging and singing.

BACK ROW: (l. to r.) Bonita Lowe, Angela Richards, Teresa Torrence, Donna Dennis, Debra Alston and Iris Vaughn. **2nd row:** Kimble Anthony, Dianne Black, Bertha Scarborough, Donna Brown, Geneva Carswell, Patricia Goings, and Janice McLean. **3rd row:** Diane Lively, Connell Pinnix, Clorinda Lee, Francine Motley, Sheila McDowell, Betty Carter. **FRONT:** Sarah Jones and Paulette Wicks.





Delta Sigma Theta Sorors Sponsor Book Drive

Members of Delta Sigma Theta Public Service Sorority are (front kneeling, l. to r.) Linda Crawford, Wanda Cobb, and Nikki Lodrig. (Next row l. to r.) Thorna Humphries, Demetria Chavis, Delphia Saunders, Mary Howard, Deborah Lundy, Patricia Teal, Sheila Bennett, Frances Davis, Mary Davis, Judith Hatch, Esther Canty, Edelina Miller, Dyora Thomas, Doraleena Sammons, Sally McSkellar, Carol Coley, Wanda Spraggins, Patricia McCoy and Jozetta Whaley. (steps l. to r.) Rita Nzeribe, Mary Foster, Celestine Wilson, Barbara Butler, Robin Jones, Jerrilyn Davis, Cynthia Jones, Marsha Greene, Nancy Dollinger, Yardley Nelson, Mary Ashe Garrett, Deborah Herbin, Karen Forney, Sarah Murray, Beverly Satchell, Gail Melvin, Judith Britt, Katherine Petty, Annie Ward, Sandra Johnson, Sherrie Billingslea, Veronica Watson, Yulaundra Ferguson, and Crystal Phiifer.

The members of the Zeta Omicron Chapter sponsored a book drive for children in African countries as their major service project.

Zeta Phi Beta Sorority



ABOVE: Members of the chapter are (standing) Mary Sneed, Terry Williams, Agnes Jackson, and Loretta McLendon. (seated) Patricia Gilliard, Iris Johnson, Vanessa Curry, Dorothy Kelly, Faye Howard, Elise Baly, and Cleopatra Branch. **LEFT:** The Seven Sapphires trot to the cafeteria. **RIGHT:** Loretta McLendon and Elise assisted in preparing their A. & T. Homecoming Parade entry.



Goodfoot Sistership

ABOVE: Standing (l. to r.) Deborah Tolbert, Collete George, Eunice Franklin, Odile Pierre-Louis. Seated: Beverly Tolbert, Linda Hill and Gloria McIntosh. **RIGHT:** Other members are Stephanie Coston, Ardrena Sutton, Roslyn Thompson, and Gail George.



SWING PHI SWING



Swings Support Sickle Cell Drive

Each year the Social Fellowship contributes greatly to the Triad Sickle Cell Anemia Drive. The organization has sponsored activities such as their annual Fashion Show and have contacted members of the college community for personal donations.

ABOVE: Sabrina Woods, Anita Glass, Cheryl Miller (rear), Lucia Davis, JoAnne Blackstock, (rear) Barbara Aaron, Sherita Blackstock, Sadie Anthony, Valerie Tillman (front).





**Fraternities
Visited Their
Sisters . . .**



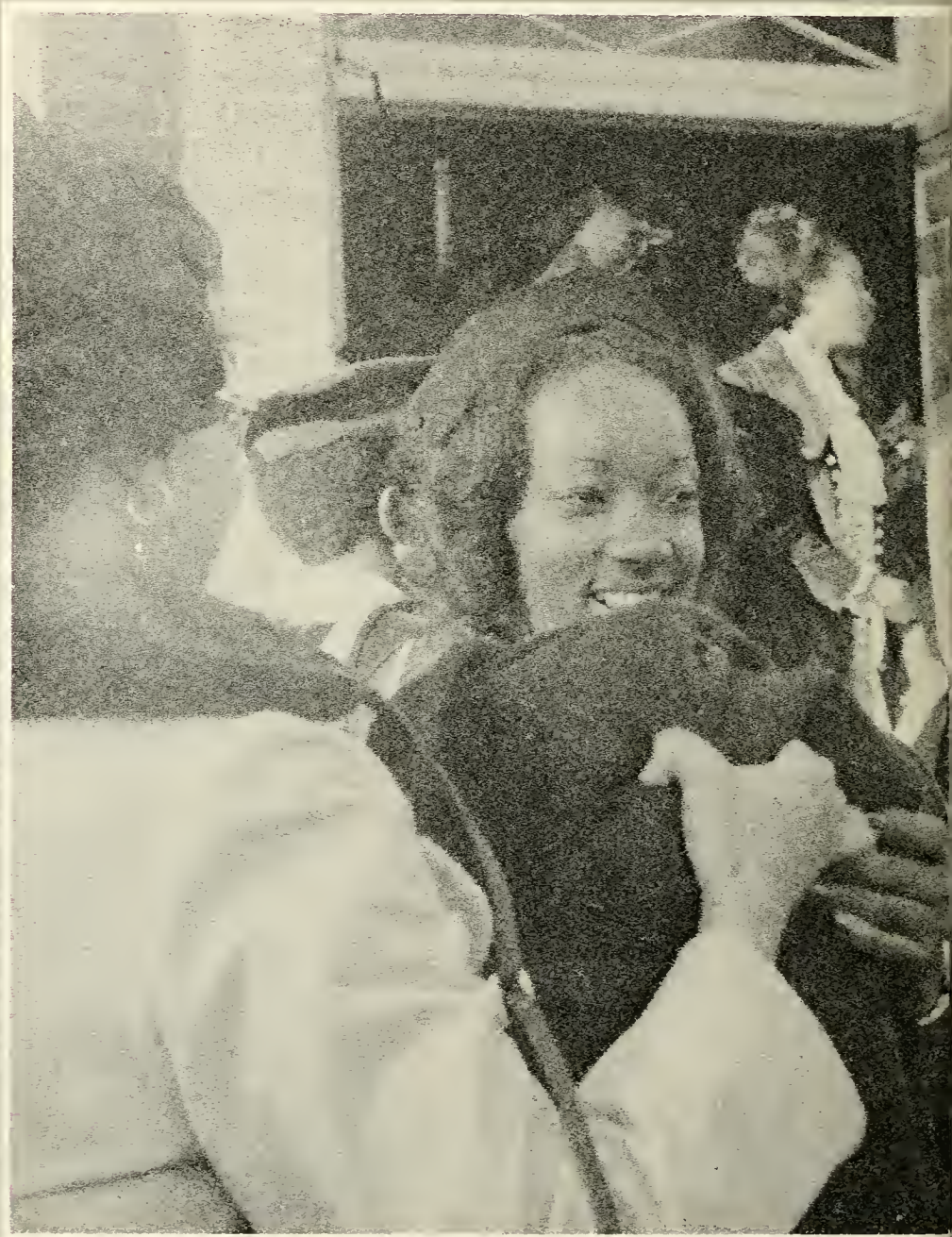

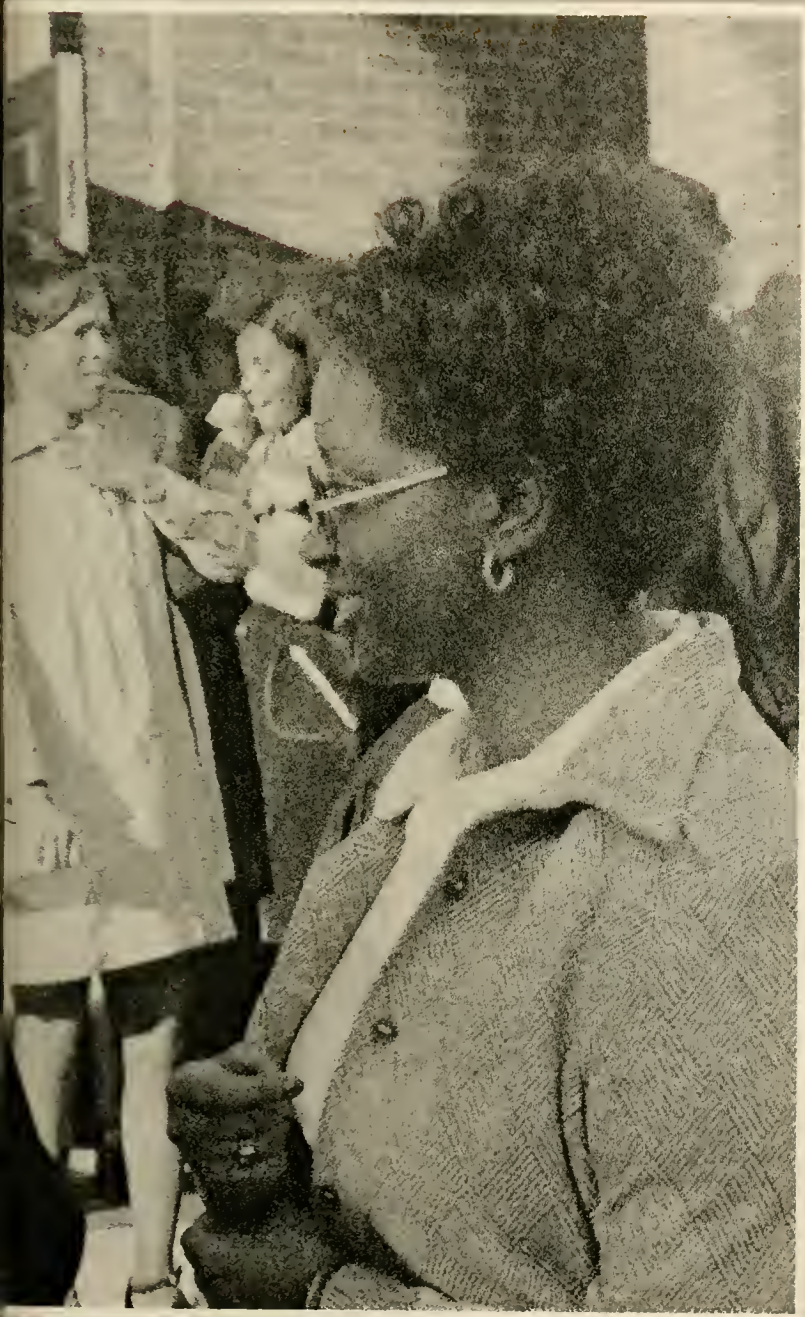

PEOPLE



**People are the College-
Whatever the experience
It is the people who
make it happen —
Administration, Faculty,
Staff and Students**



President Isaac H. Miller, Jr.



TOP: Dr. Miller intently listens to discussion of the A. I. D. Program. CENTER: He and Mrs. Miller were on hand to welcome the Ambassador of Malaysia to Greensboro for the college's Founder's Convocation with Rev. Addo, the chaplain. LEFT: One of the most moving occasions for Dr. Miller was the presentation of a scroll to him by senior Interdisciplinary Studies Program members at an Appreciation Banquet.



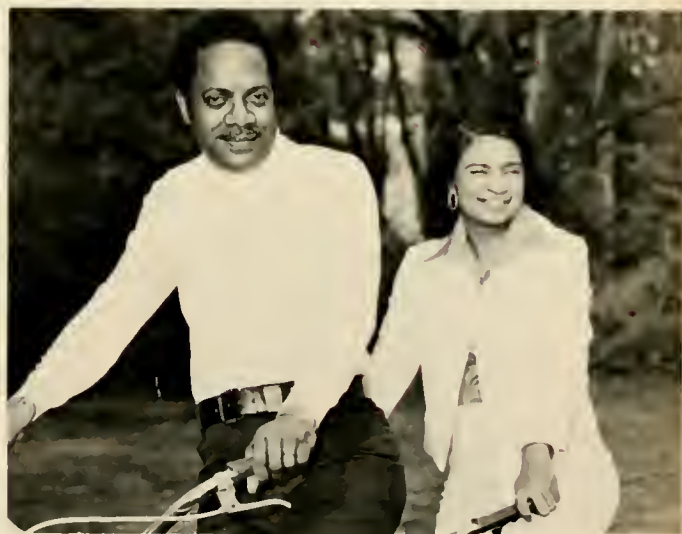

TOP: Dr. Miller welcomes the opportunity to interact with small groups of students. **LEFT:** Traditionally the Presidents deliver the main address for the Senior Day Activity. **RIGHT:** Dr. Miller who spends 75% of his time friend raising and fund raising, finds precious moments to relax with Mrs. Miller.

Dr. Tipton Joins Administration



Harold E. Bragg
Dean of Student Affairs



Dr. Chelsea Tipton has completed his first year in "a heated inferno of change." Staffer Joyce Bass interviewed Dean Tipton and discovered that his initiation into the Experience was truly a "learning tree."

Q. What was your most important priority for this year?

A. One of the first and most important things for any new Administrator to accomplish is to gain a clear and precise understanding of the institutional system.

Q. What changes have occurred in the organizational structure?

A. The reorganization of the faculty communication system has resulted in a greater flow of information between students, faculty, administration and staff. The academic structure has evolved from a divisional structure to one composed of twelve departments under a three-division system.

Q. Why was such a change necessary?

A. This provides for interdepartmental development and insures more departmental responsibility for program evaluation and control. The twelve department heads must now take the lead in planning under the direction of Division Directors.

Q. We are hearing more and more about faculty development. What is it?

A. Every member of the faculty is being encouraged to work toward strengthening themselves in ways which will enhance institutional growth. They are being urged to obtain their terminal degrees and to take advantage of workshops and other internal

means of strengthening their productivity.

Q. How has the faculty received the idea of further development?

A. It is most encouraging to announce that seven are working on their doctoral degrees, two received Ph.D.'s this school year, and two will return with terminal degrees in the fall. Forty-two percent of the current faculty has earned doctorate degrees. The faculty as a whole is very receptive to the idea of professional development.

Q. What has been the most significant and influencing development during this year?

A. With more emphasis being placed on curriculum content, the Advanced Institutional Development Program has been a source of inspiration and affords opportunities for improving administrative and academic programs.

Q. How does the Dean's Office view needed curriculum changes?

A. I am concerned with updating the curriculum and keeping it committed to relevant education of women in such areas as Women's Studies, Student Personnel Services, Communications Media-Public Relations, Computer Assisted Instructions and Continuing Education Program. Through intensive research I envision the emerging of many other areas of emphasis to enhance our Women's Studies Program.

Q. How would you rate your first year at Bennett?

A. It has been perhaps the most challenging and enjoyable of my eighteen years of professional work.



Dr. George Breathett
Director, Division of
Social Sciences

Mary M. Eady
Director of Admissions &
Records



Dr. J. Henry Sayles
Director, Division of
Sciences

James J. Scarlette
Business Manager



Dr. Helen Trobian
Director, Humanities
Division

Marvin H. Watkins
Director of Development



Administrative Staff





PICTURE ONE: ROW ONE: Franklin Bailey, Comptroller; Ellease Browning, Dir., Alumnae Office; Zack Browning, Supt., Buildings and Grounds. **ROW TWO:** Myra Davis, Dir., Publications & Info.; Dorothy Harris, Dir., Freshman Studies Office; Zeplyn Humphrey, Dir., Placement. **PICTURE TWO:** Phyllis Flemings and Coop Secretary Joan Johnson discuss the advantages of work experience. **PICTURE THREE:** Race Administration Bldg. **PICTURE FOUR: ROW FOUR:** R. E. Jones, Jr., Purchasing Officer; Jacquelyn McGirt, Librarian; Ouida Scarborough, Dir., Residence Life. **PICTURE FIVE:** Jimmie Gravely tackles freshman statistics. **PICTURE SIX: ROW SIX:** Doretha Ferguson, sec., Dean of College; J. Gravely, asst., Freshman Studies; Gwen Hill, Admission Counselor; Carolyn Mark, research asst.; Beverly Meadows, sec., Humanities; Peggy Oliphant, asst., Alumnae Office. **ROW SEVEN:** Annie Purcell, sec., Div., Social Sciences; Gloria Reid, sec., Placement; Charles T. Byrd, Bookstore. **ROW EIGHT:** Grace Flowers, manager, Post Office; Mary Kirkpatrick, manager, Snack Bar; and Mildred Thompson, residence hall director.

The Not So Shy of Our Faculty . . .



PICTURE ONE: Dr. Charlotte Alston chats with choir members during trip to Montgomery, Alabama. ROW ONE: Alma Adams, Art; Richard Anderson, Music; Dr. James Alonso, Math; Lovie Booker, Home Ec.; Joseph Barber, Special Ed.; Dr. V. Mayo Bundy, Behavioral Sciences. ROW TWO: Janet Cochran, English; Dr. Benjamin Duhart, Chemistry; Dr. Ebele Eko, French; Dr. Ewa Eko, Political Science; Karen Hampton, Math; Dr. Lela Hankins, Dir., Teacher Education. ROW THREE: Evelyn Jones, Biology; Doris Knotts, Business; Dr. Ruth Lucier, Philosophy, ISP. ROW FOUR: Dr. Perry Mack, Biology; Dr. Allison Maggiolo, Chemistry; Doris Magwood, Social Welfare. ROW FIVE: Willie Mae McCalum, Social Science; George Scott, Math; Carrie Shute, Library Science.



Hours of Dedication

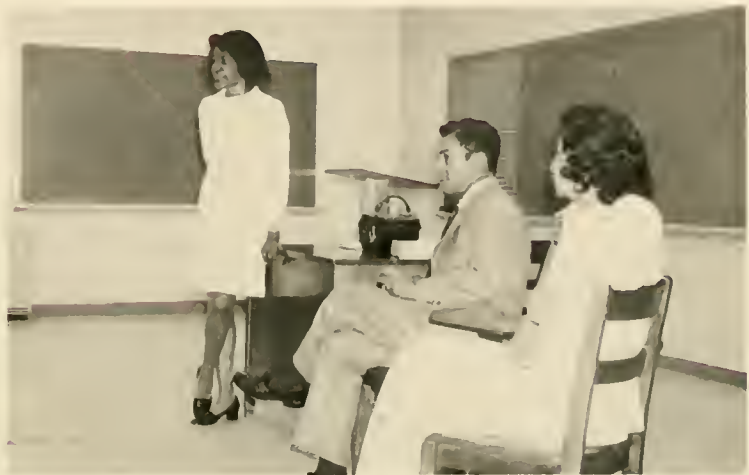

ROW ONE: Dr. Marlowe Shute, Chemistry, Dir., Institutional Research; Louise G. Streat, Chrm., Home Economics; Armelia Thomas, Music. **ROW TWO:** Ray Treadway, Math and Dr. Virginia Tucker, English. **PICTURE TOP:** Instructor Queen Bell leads panel discussion in Family Life class which featured Rev. Howard Chubbs, Mrs. Effie Miller and Dr. James Alonso. **PICTURE UPPER LEFT:** UPPER: Miss Georgia Latimer speaks with student. TOP: Students lunch with Dr. Hortensia Sanchez-Boudy. LEFT: Mrs. Adams prepares scenery.

SENIORS '75





**You shall fight
as a flower fights
upward through the stones
to flower in the sun
at last.**

d.h. lawrence





Renee L. Carrington



Betty Jo Carter



Bonita Chavis



Wanda Cobb



Carol Coley



Vanessa Curry



Diana M. Dandridge



Katrina Davis



Lucia Gail Davis



Mary Patricia Davis



Abigail Dickerson



Karen Dubose



Agnes Duncan



A. Maurice Edwards



Mary Eldridge



Lorraine Evans



Linda Crawford



Jacqueline H. Foster



Rubbie Foster



Shirley Fountain



Eunice Franklin



Diane Fuller



Mary Ashe Garrett



Sylane Gause



Lensley Gay



Carolyn Gilbert



Shirley Green



Edna Hayes Guy



Patricia Harris



Jacquelyn Hemphill



Deborah Herbin



Jacqueline Howard



Aggie Jean Jackson



Perdita D. Jay



Gwendolyn Johnson



Hilda Johnson



Marcia Johnson



Sandra Johnson



Bobbetta Jones



Effie E. Jones



Sarah Jones



Dorothy Kelly



Ethel Kirk



Glenna Leary



Clorinda Lee



Priscilla Lemons



Norma Yvonne Lester



Cynthia Lindsey



Sarah Lively



Carol Anita Long



Marsha Love



June C. Martin



Lila Martin



Gina McAdoo



Cardelia McCormick



Shirlene McCoy



Sheila McDowell



Gwendolyn McLean



Francine Motley



Cathy G. Mussington



Alice F. Myatt



Yardley M. Nelson



Debra McIntyre



Velma Noble



Doris Owens



Jacqueline Pace



Chris U. Ofoma



Katherine U. Petty



Odile Pierre-Louis



Connell Pinnix



Theta Pollock



Jacqueline Quarles



Marilyn Roberts



Ruby Jean Schenck



Aillene Seldon



Queen C. Simpson



Renee Simpson



Larita Sprott



Glenda M. Sprueil



Linda M. Sprueil



Lavern Hicks Suggs



Cheryl Sutton



Kathy Swann Sumpter



Patricia D. Teal



Dvora C. Thomas



Judith Smith



Valerie Tillman



Deborah Tolbert



Reba Turner



Annie Ward



Yvonne Webb



Wanda J. Wells



Sandra White



Paulette Wicks



Angela Wilson



Gwendolyn Wilson



Cynthia Woodruff

- ADAMS, Helen Slade; Reidsville, NC; ELEMENTARY EDUCATION; SNEA, 3-4; Pre-Alumnae Council, 1-4
- ANDERSON, Amber; White Plains, NY; SOCIOLOGY; Cooperative Education Club; Dance Club; Marshal Board
- ANTHONY, Sadie Jacqueline, Lynchburg, VA; SPECIAL EDUCATION; Special Education Club, 1; Honors Convocation, 1; Swing Phi Swing Fellowship, 2-4; Bennett Belle Staff, 4; Deans List, 1 and 4; Pi Gamma Mu, 3-4
- ASHLEY, Polly; Quitman, GA; ISP/NUTRITION; Representative to College Council, 1; WAA, 1; Yearbook Staff, 1, 2, 4; Health Careers Club, (Secretary), 4; Honors Convocation 1; African Dance Group; Dean's List 1-4
- BARNES, Annette Demetria; Greenville, NC; BUSINESS ADMINISTRATION; Business Club, 3-4; Pre-Alumnae Council, 4; Student Union (Vice-President), 2; Reynolds Hall (Vice-President), 2; Player Hall (Secretary), 4; Ebony Club, 2-4; Delta Interest Group, 2; Student Union Board, 2, 3, (Dance Chairman, 3)
- BELL, Ginger L.; Smithfield, NC; PHYSICAL EDUCATION AND HEALTH; WAA, 1-4; Dance Club, 3; PEMM, 1-4; YWCA, 3-4
- BENNETT, Sheila; Lilesville, NC; EARLY CHILDHOOD EDUCATION; Delta Sigma Theta Sorority; SNEA
- BERRY, Linda Dianna; Manteo, NC; HISTORY
- BLACKSTOCK, Joanne; Mt. Vernon, NY; CLOTHING AND TEXTILES; Swing Phi Swing Social Fellowship, 2-4; Omicron Eta Chi, 4; Modern Dance Club, 3; Honors Convocation, 2; Dean's List, 2 and 4
- BRAGG, Joyce E.; East Orange, NJ; CLOTHING AND TEXTILES; Goodfoot Sistership, 3-4; Omicron Eta Chi, 3-4; American Home Economics Association, 3-4; North Carolina Home Economics Association, 3-4
- BRODIE, Carolyn M.; Louisburg, NC; SPECIAL EDUCATION; Pre-Alumnae Association, (Treasurer, 3) 1-4; SNEA, 2
- BROOKS, Diane Inez; Camden, NJ; SPECIAL EDUCATION; College Band, 2-4; Dean's List, 1; Pi Gamma Mu
- BROWN, Linda Catherine; Wilmington, DE; MUSIC EDUCATION; Honors Convocation, 1-2; Dean's List, 1-2; Choir, 1-4; Gospel Choir, 1-4; Band, 3-4; MENC, (Secretary), 1-4; SNEA, 3; Choir Ensemble, 4
- CALDWELL, Anita Darlene; Charlotte, NC; CLOTHING AND TEXTILES; Member Inter-Dormitory Council, 1; Judiciary Council, 1; Omicron Eta Chi, 4; American Home Economics Association, 4; North Carolina Home Economics Association, 4
- CANADY, Elizabeth Janice Hatch; Atlanta, GA; ISP/EARLY CHILDHOOD EDUCATION; Delta Sigma Theta Sorority, 3-4; Modern Dance Group, 1-2; Dean's List, 3-4; Pres., Freshman Class; Vice President Interdormitory Council, 4; SGA, 2-4; Pi Gamma Mu, 4
- CAPEL, Patricia A.; Candor, NC; SOCIAL WELFARE; Social Welfare Club, 3-4; Choir, 2; Freshman Orientation Representative, 4
- CARRINGTON, Renee LaVerne; Washington, DC; SOCIAL WELFARE; Pi Gamma Mu, 3-4; Little Theatre Guild, 2-4; Pres., Merner Hall House Council, 2; Interdormitory Council 2; Vice President, Young Social Women, Inc., 4; Ebony Club, (Vice President) 2; Dean's List, 1; Honors Convocation, 1; College Council, 2
- CARTER, Betty Jo; Chatham, VA; SPECIAL EDUCATION
- CHAVIS, Bonita; Greensboro, NC; MUSIC-VOICE; Choir, 1-4; Gospel Choir, 1-4; College Ensemble, 4; Quartet, 4; Rock Group, 4; Band, 3-4; MENC, 1-4, (President, 4); Opera Workshop, 3-4; French Club, 4; Dean's List, 1-4; Honors Convocation, 1-2; Curriculum Committee, 3-4
- CHAVIS, Sharon, Greensboro, NC; POLITICAL SCIENCE
- COBB, Wanda Denell; Kinston, NC; PHYSICAL EDUCATION AND HEALTH; Pres. Senior Class, 4; Dean's List, 1 and 4; Honors Convocation, 1; Pres. Player Hall House Council, 4; Pres. PEMM, 2; Pres. Cone Hall House Council, 3; N. C. Drug Authority Committee, 3-4; Basketball Team, 1-4, (Captain, 2); Vice President Pfeiffer Hall House Council, 1; WAA, 1-4; Recorder of N. C. Association of Health, Physical Education and Recreation; Kappa Alpha Mu Honor's Certificate, 3; Dance Choreographer, 3-4; Delta Sigma Theta Sorority, 2-4; Student Senate, 4; Volleyball Team, 3-4
- COLEY, Carol Francine; Macon, GA; BIOLOGY; Beta Kappa Chi, 3-4; Dean's List, 1-3; Honors Convocation, 1-4; Science Seminar Club (President), 4; Choir, 3; African Dance Group, 3; Modern Dance Group, 1
- CROSS, Burnetta J.; Asheville, NC; SOCIOLOGY
- CURRY, Vanessa; Burlington, NC; PHYSICAL EDUCATION AND HEALTH; Zeta Phi Beta Sorority, 2-4; Concert Choir, 1-3; Gospel Choir, 1-3; PEMM 1-4; YWCA, 3-4; Student Senate, 4
- DALTON, Stephanie Frederick; Miami, FLA; ELEMENTARY EDUCATION
- DANDRIDGE, Diana; Washington, DC; BIOLOGY
- DAVIS, Katrina D.; Charlotte, NC; BUSINESS
- DAVIS, Lucia Gail; Miami, FLA; ISP/POLITICAL SCIENCE-HISTORY; Swing Phi Swing Social Fellowship, 2-4; Dance Company; Chairman Constitutional Revision Committee; Political Science Club
- DAVIS, Mary; Snow Hill, NC; MATHEMATICS
- DICKERSON, ABIGAIL; Thibodaux, LA; ISP/FRENCH
- DRAKE, Nancy; Bethel, NC; MEDICAL TECHNOLOGY
- DUBOSE, Karen; Springfield Gardens, NY; MATH; PEMM, 1-3; Dance Group, 1-3
- DUNCAN, Agnes; Chicago, ILL; ISP/CHILD PSYCHOLOGY
- EDWARDS, Amonia Maurice; Chapel Hill, NC; SOCIOLOGY
- ELDRIDGE, Mary; Chicago, ILL; BUSINESS
- EVANS, Lorraine; Washington, DC; SOCIOLOGY
- FOSTER, Jacqueline Harris; Greensboro, NC; MUSIC EDUCATION
- FOSTER, Rubbie; Greensboro, NC; PSYCHOLOGY
- FRANKLIN, Eunice; Mechanicsville, VA; PSYCHOLOGY; Swim Club, 4; Band 3; Ebony Club, 2-3; Psychology Club, 3-4; Goodfoot Sistership, 3-4
- FREEMAN, Sandra; Hope Mills, NC; EARLY CHILDHOOD EDUCATION; YWCA, 3-4; WAA; SNEA; College Band, 3
- FULLER, Diane; Philadelphia, PA; EARLY CHILDHOOD EDUCATION
- FOUNTAIN, Shirley Ann; Sumter, SC; SOCIOLOGY; Social Welfare Club, 3-4; YWCA, 1
- GARRETT, Mary Ashe; Reidsville, NC; BUSINESS ADMINISTRATION; College Choir, 1; Delta Sigma Theta Sorority, 3-4; Dean's List, 2; Pre-Alumnae Council, 3; Business Club, 3-4; Dance Group, 2; Cop Club, 3-4; Chairman, Student Handbook Committee, 4; College Band, 3; N. C. A&T Concert Band, 3
- GAUSE, Sylane; Shallotte, NC; BUSINESS ADMINISTRATION; Pi Gamma Mu, 3-4; Pre-Alumnae, 2-4 (President, 3-4); Who's Who, 3-4; Business Club, 4; Miss UNCF, 3
- GAY, Lensley; South Norwalk, CT; EARLY CHILDHOOD EDUCATION
- GILBERT, Carolyn; Washington, DC; FOODS AND NUTRITION
- GLASS, Anita; Harrisburg, PA; EARLY CHILDHOOD EDUCATION; UNICEF Volunteer; SGA member; Sickle Cell Anemia Volunteer; Swing Phi Swing Social Fellowship
- GREEN, Shirley; Trenton, NC; HOME ECONOMICS EDUCATION; Angel Flight, 3-4; Air Force ROTC, 2-4
- GUY, Edna Mae; Greensboro, NC; PSYCHOLOGY; Theater Guild, 1; Choir, 1; Psychology Club, 1-4
- HAIRSTON, Sharon; Pine Hall, NC; SOCIOLOGY
- HARRIS, Patricia; Trenton, NJ; SOCIOLOGY
- HEMPHILL, Jacquelyn Mary; Montgomery, ALA; ISP/SOCIOLOGY; Treasurer, Freshman Class; Choir, 1, 3, 4; MENC, 1-2; Goodfoot Sistership, 3-4; Bennett Underground, 3
- HERBIN, Deborah Alveta; Reidsville, NC; PSYCHOLOGY; Ebony Club, 2-4; Concert Choir, 1-4; Gospel Choir, 1-4; Senior Honor Society, 3-4; Honors Convocation, 1, 2, 4
- HORTON, Marilyn D.; Fayetteville, NC; SOCIAL WELFARE; Student Union Board, 4; Social Welfare Club, 3-4
- HOWARD, Jacqueline; Charlotte, NC; ISP/BUSINESS ADMINISTRATION; Goodfoot Sistership, 3-4; Dance Group, 1
- HUNT, Patricia D.; Neptune, NJ; ENGLISH
- ISLER, Dorothy; Goldsboro, NC; CLOTHING AND TEXTILES
- JACKSON, Aggie Jean; Asheville, NC; PHYSICAL EDUCATION
- JAY, Perdita Denise; Atlanta, GA; BIOLOGY; Senior Honor Society, 4; Dance Group, 1-4; Alpha Kappa Alpha Sorority, 3-4; Honors Convocation, 1-3; College Choir, 2
- JOHNSON, Denise Ann; Philadelphia, PA; SOCIOLOGY
- JOHNSON, Gwendolyn; Augusta, GA; BIOLOGY; Who's Who, 3; Senior Honor Society, 3-4; Beta Kappa Chi; Delta Sigma Theta Sorority, 2-4; Student Government Association, 3-4; Honors Convocation, 1-4; Dean's List, 1-4; Choir, 1-4, (President, 4); Gospel Choir, 1-4
- JOHNSON, Hilda; Elizabethtown, NC; SOCIAL WELFARE
- JOHNSON, Marcia; Mt. Vernon, NY; EARLY CHILDHOOD EDUCATION
- JOHNSON, Sandra; Wilmington, NC; HISTORY; Senior Honor Society, 3-4; Pi Gamma Mu, 3-4; Dean's List, 1, 2, 4; Honors Convocation, 1-3; Delta Sigma Theta Sorority, 2-4
- JONES, Bobbetta; Montgomery, ALA; CHEMISTRY; YWCA, 1; Dance Group, 2-3; Banner Staff, 2-4; Pre-Alumnae Council, 3-4; Beta Kappa Chi, 2-4; Senior Honor Society, 3-4; Who's Who, 3; Science Seminar, 2-4; Student Senate, 4; Senior Class Treasurer; Honors Convocation, 1-4; Dean's List, 1, 2, 4; Alpha Kappa Mu, 3
- JONES, Elfiie Eloy; Laurinburg, NC; HOME ECONOMICS EDUCATION; Swing Phi Swing Social Fellowship; Choir, 1-3; Dean's List, 1 and 4; Dormitory Counselor, 2; Dormitory Assistant, 3-4
- JONES, Sarah Mae Louise; Rockingham, NC; CLOTHING AND TEXTILES; Omicron Eta Chi, 3-4; Alpha Kappa Alpha Sorority, 2-4; Pre-Alumnae Association, 3-4; Marshal Board, 2-4; Dean's List, 2-3
- KELLY, Dorothy Marie; Camden, SC; SOCIOLOGY; Dean's List, 1; Ebony Club, 2-3; Science Club, 1; Zeta Phi Beta Sorority, 3-4; Dorm Advisory Council, 1

- KIRK, Ethel Collette; Goldsboro, NC; POLITICAL SCIENCE; Delta Interest Group, 2
- LAKES, Flora; Greensboro, NC; BIOLOGY
- LEARY, Glenna; Greensboro, NC; SOCIAL SCIENCE-HISTORY; Dean's List, 4
- LEE, Clorinda; Mount Olive, NC; PSYCHOLOGY; President, Senior Honor Society, 4; Pi Gamma Mu; Who's Who, 3; Alpha Kappa Alpha Sorority, 3-4; President Interdormitory Council, 4; Secretary Interdormitory Council, 3; Honors Convocation, 1-4; Student Counselor, 2-4; Psychology Club, 4; Student Senate, 4; Dean's List, 1-4
- LEMONS, Priscilla Regina; Lanexa, VA; MUSIC EDUCATION; MENC, 1-4; Dance Club, 1-3; College Choir, 1-3; Band, 1-4
- LESTER, Norma Yvonne; Cedars, PA; PSYCHOLOGY
- LINDSAY, Cynthia; Trenton, NJ; SOCIOLOGY
- LIVELY, Sarah Diane; Augusta, GA; BUSINESS ADMINISTRATION; Business Club, 4; Alpha Kappa Alpha Sorority, 3-4; Choir, 1-4; Gospel Choir, 1-4
- LOCKHART, Trieste V.; Atlanta, GA; SPECIAL EDUCATION
- LOVE, Marsha; Trenton, NJ; EARLY CHILDHOOD EDUCATION; Bennett Belle Staff, 3-4; Band, 3; SNEA, 3-4; Pre-Alumnae Council, 4; Dean's List, 4
- LONG, Carol Anita; Lexington, NC; BIOLOGY; Senior Science Seminar Club 4; Marshal Board 2; Choir, 3-4; Vice President Gospel Choir, 4
- MARTIN, June Cathy; Charlotte, NC; BIOLOGY; Sophomore Class Treasurer
- MARTIN, Lila R.; Rockingham, NC; CLOTHING AND TEXTILES; Senior Honor Society, 3-4; Marshal Board, 2-4; Omicron Eta Chi, 3-4; Honors Convocation, 1-3; Dean's List, 1-4; Goode Award, 3
- MATTOX, Glenda; Newark, NJ; POLITICAL SCIENCE
- MAXWELL, Wanda P.; Greensboro, NC; ELEMENTARY EDUCATION
- MCADOO, Gina Delise; Elland, NC; ISP/JOURNALISM; Student Government Association, 1-4; Angel Flight, 4; Bennett Belle Staff, Pre-Alumnae Council, 4; Theatre Guild, 3; MENC, 1; Choir, 1; Band, 4; Student Union Board president, 4
- MCCORMICK, Cardelia; Red Springs, NC; POLITICAL SCIENCE; Zeta Phi Beta Sorority, 2-4; Yearbook Staff, 1-2
- MCCOY, Shirlene; Columbus, GA; ISP/BUSINESS AND MASS MEDIA; Choir, 1-2; College Council, 3; Ebony Club, President, 4; Honors Convocation, 1-2; Dean's List, 1, 2, 4; Vice president Junior Class
- MCDOWELL, Sheila A.; Washington, DC; SPECIAL EDUCATION
- MCINTYRE, Deborah; Chicago, ILL; ART
- MCLEAN, Gwendolyn; Wilson, NC; POLITICAL SCIENCE; Choir, 1; French Club, 1; Debate Club, 1; Political Science Club, 3; Honors Convocation, 1; Dean's List, 1, 3, 4; Alpha Kappa Alpha Sorority; Pre-Alumnae Council, 4
- MILLER, Cheryl; Jamaica, NY; SOCIOLOGY; Swing Phi Swing Social Fellowship
- MOTLEY, Francine; Cheraw, SC; EARLY CHILDHOOD EDUCATION; Alpha Kappa Alpha Sorority, 3-4; Pre-Alumnae Council, 3-4; Inter Dormitory Council, 1; Treasurer, Junior Class
- MULUGETTA, Tosedale; Addis Abeba, ETHIOPIA; ISP
- MUSSINGTON, Cathy Griffin; Greensboro, NC; PHYSICAL EDUCATION; Choir, 1-2; PEMM, 1-4; WAA, 1-4; Goodfoot Sistership, 3-4; Dean's List, 4
- MYATT, Alice; Raleigh, NC; ART EDUCATION
- NELSON, Yardley Marie; Buffalo, NY; ISP/ENGLISH; English Club, 4; Concert Choir, 1-4; Gospel Choir, 1-4; Student National Education Association, 3-4; Senior Honor Society, 3-4; Honors Convocation, 1-4; Dean's List, 1-4; Delta Sigma Theta Sorority, 2-4
- NOBLE, Velma Levine; Greensboro, NC; BIOLOGY; French Club, 2; Recreational Council, 4; WAA, 1
- NORWOOD, Mary; Chicago, ILL; EARLY CHILDHOOD EDUCATION
- OFOMA, Christine Udu; E.C.S., NIGERIA; ISP/ART; Senior Honor Society, 3-4; Dean's List, 1-4; African Dance Club, 1-4; Marshal Board, 2-3; SCSC, 1-3; French Club, 4
- OWENS, Doris LaVona; Nashville, TENN; CLOTHING AND TEXTILES; Omicron Eta Chi; National Home Economics Association, American Home Economics Association, Alpha Kappa Alpha Sorority, 4; Goodfoot Sistership, 3
- PACE, Jacqueline Elaine; Fayetteville, NC; CHEMISTRY; Alpha Kappa Alpha Sorority; Science Seminar, 3-4; Dance Group, 1-3; Spanish Club, 2; Dean's List, 1-2; Honors Convocation, 1-3; Historian, Dance Club
- PENN, Frankie Denise; Winston Salem, NC; ELEMENTARY EDUCATION; Pi Gamma Mu, 4; Dean's List, 3-4; Parliamentarian, Senior Class; Bennett Banner, 3
- PETTY, Katherine; Hillside, MD; BIOLOGY; Vice President Beta Kappa Chi, 3-4; Delta Sigma Theta Sorority; Spanish Club, 1-4; Honors Convocation, 1-2; Dean's List, 1-3
- PIERRE-LOUIS, Odile; Lawrenceville, VA; SPECIAL EDUCATION; Goodfoot Sistership, 3-4; Student Union Board, 4; Dance Group, 3; SNEA, 3-4; Drama Guild, 3; Dean's List, 4
- PINNIX, Connell Shyronett, Burlington, NC; ISP/SOCIAL WELFARE; Pi Gamma Mu, 3-4; Alpha Kappa Alpha Sorority, 3-4; Dean's List, 1-4; Yearbook Staff, 2-3; Marshal Board, 2-4; French Club, 2; Honors Convocation, 1-3
- POLLOCK, Theta Delores; Hubert, NC; PSYCHOLOGY; Assistant Secretary Freshman Class; Social Science Honor Society; Treasurer, Ebony Club, 4; Ebony Club Vice President 2; President Marshal Board; Psychology Club, 2-4; Student Counselor, 2
- QUARLES, Jacqueline; Wilmington, DE; SOCIOLOGY
- ROBERTS, Marilyn; Augusta, GA; POLITICAL SCIENCE; Ebony Club, 2-4; Drama Guild
- RORIE, Mary Alice; Wadesboro, NC; EARLY CHILDHOOD EDUCATION; Marshal Board, 1-4; SNEA; Dean's List, 2-3
- SAUNDERS, Mary Ann; Milton, NC; SOCIOLOGY
- SCHENCK, Ruby; Stanley, NC; HISTORY
- SCOTT, Delores; Salisbury, NC; PHYSICAL EDUCATION; Dance Group, 1-4; Zeta Phi Beta Sorority, 3-4; PEMM Club, 1-4
- SELDON, Aillene; Columbus GA; SPECIAL EDUCATION; Pi Gamma Mu, 4; SNEA, 4; Special Education Club, 2-4; Dean's List, 4; Honors Convocation, 4
- SIMPSON, Glenda Sprueil; Greensboro, NC; BUSINESS ADMINISTRATION; Senior Honor Society, 4; Business Club, 2-3; Future Business Women of America, 4; Dean's List, 1-4; Honors Convocation, 1-4; Pi Gamma Mu, 4
- SIMPSON, Queen Carol; Reidsville, NC; BUSINESS ADMINISTRATION; Ebony Club, 1-4; Pre-Alumnae Council, 1-4; Business Club, 4; Miss UNCF, 3
- SIMPSON, Renee; Salisbury, MD; PHYSICAL EDUCATION
- SPROTT, LaRita; Beaumont, TX; ISP/MATH; Delta Sigma Theta Sorority, 3-4; Choir, 1-4; French Club, 4; Vice President, Interdormitory Council, 3
- SPRUELL, Linda Maurine; Summerfield, NC; BUSINESS ADMINISTRATION; Pi Gamma Mu, 4; Dean's List, 1-4; Senior Honor Society, 4; Future Business Women of America, 4; Honors Convocation, 1-4; Business Club, 2-3
- SUGGS, LaVerne Kathleen Hicks; Columbus, GA.; ISP/SPECIAL EDUCATION; Dean's List, 1-4; Honors Convocation, 1-4; Pi Gamma Mu, 4; Choir, 1
- SUMPTER, Kathy Veronica Swann; Sanford, NC; SPECIAL EDUCATION; Pre-Alumnae Council, 4; SNEA, 3-4; Choir, 1; Dean's List, 4
- SUTTON, Cheryl Denise; Kinston, NC; SPECIAL EDUCATION; Pre-Alumnae Council, 4; SNEA, 3-4; Choir, 1; Dean's List, 4
- TEAL, Patricia; Roanoke, VA; SPECIAL EDUCATION
- TILLMAN, Valerie, Buffalo, NY; ISP; Little Theatre, 1-4; Junior Class President; President Swing Phi Swing Social Fellowship, 4; Judiciary Council, 4; Student Representative, 3
- TOLBERT, Deborah; Richmond, VA; PSYCHOLOGY; Honors Convocation, 1; Pi Gamma Mu, 4; Goodfoot Sistership, 3-4; Psychology Club, 2; Co-op Club, 2-3; Drama Club, 3; Dean's List, 1
- TURNER, Marilyn; Greensboro, NC; SOCIAL SCIENCE
- TURNER, Reba Maxine; Atlanta, GA; MATHEMATICS; Yearbook Staff, 1; Newspaper Staff, 1; Spanish Club, 1-2; Pre-Alumnae Council, 3-4; Vice-President Senior Class; Honors Convocation, 1-4; Dean's List 1-4; Senior Honor Society, 3-4
- WARD, Annie P.; Lilesville, NC; SOCIOLOGY; Freshman Counselor, 2-4; Delta Sigma Theta Sorority
- WEBB, Yvonne; Macon, GA; MUSIC EDUCATION; Senior Honor Society; College Choir, 1-4; Honors Convocation, 1-3; Dean's List, 1-3; MENC, 1-4; College Band, 1-3
- WELLS, Wanda; Sumter, SC; PRE-MEDICINE; Swing Phi Swing Social Fellowship, 2-4; Ebony Club, 2; Honors Convocation, 1; Dean's List, 1; Secretary Junior Class
- WHITE, Sandra J.; Lanham, MD; SPECIAL EDUCATION; College Choir, 1; Pre-Alumnae Council, 3-4; Secretary Senior Class; Dean's List, 4
- WICKS, Paultette; Albany, GA; ISP/DIETETICS; Senior Honor Society, 4; President Student Government Association, 4; Who's Who, 3; Dean's List, 2-4; Alpha Kappa Alpha Sorority, 2-4; Honors Convocation
- WILSON, Angela; Greensboro, NC; CLOTHING AND TEXTILES; Omicron Eta Chi; Dean's List; Honors Convocation
- WILSON, Gloria; Winston Salem, NC; BIOLOGY
- WILSON, Gwendolyn; Sumter, SC; PRE-MEDICINE; French Club, 2; Band, 3
- WRIGHT, Delores; Browns Summit, NC; PSYCHOLOGY
- WOODRUFF, Cynthia; Washington, DC; ENGLISH; Spanish Club, 1; Special Services Tutor, 3; Dance Group, 4; Scrollers English Club, 4

- ADAMS, Helen Slade; Reidsville, NC; ELEMENTARY EDUCATION; SNEA, 3-4; Pre-Alumnae Council, 1-4
- ANDERSON, Amber; White Plains, NY; SOCIOLOGY; Cooperative Education Club; Dance Club; Marshal Board
- ANTHONY, Sadie Jacqueline, Lynchburg, VA; SPECIAL EDUCATION; Special Education Club, 1; Honors Convocation, 1; Swing Phi Swing Fellowship, 2-4; Bennett Belle Staff, 4; Deans List, 1 and 4; Pi Gamma Mu, 3-4
- ASHLEY, Polly; Quitman, GA; ISP/NUTRITION; Representative to College Council, 1; WAA, 1; Yearbook Staff, 1, 2, 4; Health Careers Club, (Secretary), 4; Honors Convocation 1; African Dance Group; Dean's List 1-4
- BARNES, Annette Demetria; Greenville, NC; BUSINESS ADMINISTRATION; Business Club, 3-4; Pre-Alumnae Council, 4; Student Union (Vice-President), 2; Reynolds Hall (Vice-President), 2; Player Hall (Secretary), 4; Ebony Club, 2-4; Delta Interest Group, 2; Student Union Board, 2, 3, (Dance Chairman, 3)
- BELL, Ginger L.; Smithfield, NC; PHYSICAL EDUCATION AND HEALTH; WAA, 1-4; Dance Club, 3; PEMM, 1-4; YWCA, 3-4
- BENNETT, Sheila; Lilesville, NC; EARLY CHILDHOOD EDUCATION; Delta Sigma Theta Sorority; SNEA
- BERRY, Linda Dianna; Manteo, NC; HISTORY
- BLACKSTOCK, Joanne; Mt. Vernon, NY; CLOTHING AND TEXTILES; Swing Phi Swing Social Fellowship, 2-4; Omicron Eta Chi, 4; Modern Dance Club, 3; Honors Convocation, 2; Dean's List, 2 and 4
- BRAGG, Joyce E.; East Orange, NJ; CLOTHING AND TEXTILES; Goodfoot Sistership, 3-4; Omicron Eta Chi, 3-4; American Home Economics Association, 3-4; North Carolina Home Economics Association, 3-4
- BRODIE, Carolyn M.; Louisburg, NC; SPECIAL EDUCATION; Pre-Alumnae Association, (Treasurer, 3) 1-4; SNEA, 2
- BROOKS, Diane Inez; Camden, NJ; SPECIAL EDUCATION; College Band, 2-4; Dean's List, 1; Pi Gamma Mu
- BROWN, Linda Catherine; Wilmington, DE; MUSIC EDUCATION; Honors Convocation, 1-2; Dean's List, 1-2; Choir, 1-4; Gospel Choir, 1-4; Band, 3-4; MENC, (Secretary), 1-4; SNEA, 3; Choir Ensemble, 4
- CALDWELL, Anita Darlene; Charlotte, NC; CLOTHING AND TEXTILES; Member Inter-Dormitory Council, 1; Judiciary Council, 1; Omicron Eta Chi, 4; American Home Economics Association, 4; North Carolina Home Economics Association, 4
- CANADY, Elizabeth Janice Hatch; Atlanta, GA; ISP/EARLY CHILDHOOD EDUCATION; Delta Sigma Theta Sorority, 3-4; Modern Dance Group, 1-2; Dean's List, 3-4; Pres., Freshman Class; Vice President Interdormitory Council, 4; SGA, 2-4; Pi Gamma Mu, 4
- CAPEL, Patricia A.; Candor, NC; SOCIAL WELFARE; Social Welfare Club, 3-4; Choir, 2; Freshman Orientation Representative, 4
- CARRINGTON, Renee LaVerne; Washington, DC; SOCIAL WELFARE; Pi Gamma Mu, 3-4; Little Theatre Guild, 2-4; Pres., Merner Hall House Council, 2; Interdormitory Council 2; Vice President, Young Social Women, Inc., 4; Ebony Club, (Vice President) 2; Dean's List, 1; Honors Convocation, 1; College Council, 2
- CARTER, Betty Jo; Chatham, VA; SPECIAL EDUCATION
- CHAVIS, Bonita; Greensboro, NC; MUSIC-VOICE; Choir, 1-4; Gospel Choir, 1-4; College Ensemble, 4; Quartet, 4; Rock Group, 4; Band, 3-4; MENC, 1-4, (President, 4); Opera Workshop, 3-4; French Club, 4; Dean's List, 1-4; Honors Convocation, 1-2; Curriculum Committee, 3-4
- CHAVIS, Sharon, Greensboro, NC; POLITICAL SCIENCE
- COBB, Wanda Denell; Kinston, NC; PHYSICAL EDUCATION AND HEALTH; Pres. Senior Class, 4; Dean's List, 1 and 4; Honors Convocation, 1; Pres. Player Hall House Council, 4; Pres. PEMM, 2; Pres. Cone Hall House Council, 3; N. C. Drug Authority Committee, 3-4; Basketball Team, 1-4, (Captain, 2); Vice President Pfeiffer Hall House Council, 1; WAA, 1-4; Recorder of N. C. Association of Health, Physical Education and Recreation; Kappa Alpha Mu Honor's Certificate, 3; Dance Choreographer, 3-4; Delta Sigma Theta Sorority, 2-4; Student Senate, 4; Volleyball Team, 3-4
- COLEY, Carol Francine; Macon, GA; BIOLOGY; Beta Kappa Chi, 3-4; Dean's List, 1-3; Honors Convocation, 1-4; Science Seminar Club (President), 4; Choir, 3; African Dance Group, 3; Modern Dance Group, 1
- CROSS, Burnetta J.; Asheboro, NC; SOCIOLOGY
- CURRY, Vanessa; Burlington, NC; PHYSICAL EDUCATION AND HEALTH; Zeta Phi Beta Sorority, 2-4; Concert Choir, 1-3; Gospel Choir, 1-3; PEMM 1-4; YWCA, 3-4; Student Senate, 4
- DALTON, Stephanie Frederick; Miami, FLA; ELEMENTARY EDUCATION
- DANDRIDGE, Diana; Washington, DC; BIOLOGY
- DAVIS, Katrina D.; Charlotte, NC; BUSINESS
- DAVIS, Lucia Gail; Miami, FLA; ISP/POLITICAL SCIENCE-HISTORY; Swing Phi Swing Social Fellowship, 2-4; Dance Company; Chairman Constitutional Revision Committee; Political Science Club
- DAVIS, Mary; Snow Hill, NC; MATHEMATICS
- DICKERSON, ABIGAIL; Thibodaux, LA; ISP/FRENCH
- DRAKE, Nancy; Bethel, NC; MEDICAL TECHNOLOGY
- DUBOSE, Karen; Springfield Gardens, NY; MATH; PEMM, 1-3; Dance Group, 1-3
- DUNCAN, Agnes; Chicago, ILL; ISP/CHILD PSYCHOLOGY
- EDWARDS, Amonia Maurice; Chapel Hill, NC; SOCIOLOGY
- ELDRIDGE, Mary; Chicago, ILL; BUSINESS
- EVANS, Lorraine; Washington, DC; SOCIOLOGY
- FOSTER, Jacqueline Harris; Greensboro, NC; MUSIC EDUCATION
- FOSTER, Rubbie; Greensboro, NC; PSYCHOLOGY
- FRANKLIN, Eunice; Mechanicsville, VA; PSYCHOLOGY; Swim Club, 4; Band 3; Ebony Club, 2-3; Psychology Club, 3-4; Goodfoot Sistership, 3-4
- FREEMAN, Sandra; Hope Mills, NC; EARLY CHILDHOOD EDUCATION; YWCA, 3-4; WAA; SNEA; College Band, 3
- FULLER, Diane; Philadelphia, PA; EARLY CHILDHOOD EDUCATION
- FOUNTAIN, Shirley Ann; Sumter, SC; SOCIOLOGY; Social Welfare Club, 3-4; YWCA, 1
- GARRETT, Mary Ashe; Reidsville, NC; BUSINESS ADMINISTRATION; College Choir, 1; Delta Sigma Theta Sorority, 3-4; Dean's List, 2; Pre-Alumnae Council, 3; Business Club, 3-4; Dance Group, 2; Cop Club, 3-4; Chairman, Student Handbook Committee, 4; College Band, 3; N. C. A&T Concert Band, 3
- GAUSE, Sylane; Shallotte, NC; BUSINESS ADMINISTRATION; Pi Gamma Mu, 3-4; Pre-Alumnae, 2-4 (President, 3-4); Who's Who, 3-4; Business Club, 4; Miss UNCF, 3
- GAY, Lensley; South Norwalk, CT; EARLY CHILDHOOD EDUCATION
- GILBERT, Carolyn; Washington, DC; FOODS AND NUTRITION
- GLASS, Anita; Harrisburg, PA; EARLY CHILDHOOD EDUCATION; UNICEF Volunteer; SGA member; Sickle Cell Anemia Volunteer; Swing Phi Swing Social Fellowship
- GREEN, Shirley; Trenton, NC; HOME ECONOMICS EDUCATION; Angel Flight, 3-4; Air Force ROTC, 2-4
- GUY, Edna Mae; Greensboro, NC; PSYCHOLOGY; Theater Guild, 1; Choir, 1; Psychology Club, 1-4
- HAIRSTON, Sharon; Pine Hall, NC; SOCIOLOGY
- HARRIS, Patricia; Trenton, NJ; SOCIOLOGY
- HEMPHILL, Jacquelyn Mary; Montgomery, ALA; ISP/SOCIOLOGY; Treasurer, Freshman Class; Choir, 1, 3, 4; MENC, 1-2; Goodfoot Sistership, 3-4; Bennett Underground, 3
- HERBIN, Deborah Alveta; Reidsville, NC; PSYCHOLOGY; Ebony Club, 2-4; Concert Choir, 1-4; Gospel Choir, 1-4; Senior Honor Society, 3-4; Honors Convocation, 1, 2, 4
- HORTON, Marilyn D.; Fayetteville, NC; SOCIAL WELFARE; Student Union Board, 4; Social Welfare Club, 3-4
- HOWARD, Jacqueline; Charlotte, NC; ISP/BUSINESS ADMINISTRATION; Goodfoot Sistership, 3-4; Dance Group, 1
- HUNT, Patricia D.; Neptune, NJ; ENGLISH
- ISLER, Dorothy; Goldsboro, NC; CLOTHING AND TEXTILES
- JACKSON, Aggie Jean; Asheville, NC; PHYSICAL EDUCATION
- JAY, Perdita Denise; Atlanta, GA; BIOLOGY; Senior Honor Society, 4; Dance Group, 1-4; Alpha Kappa Alpha Sorority, 3-4; Honors Convocation, 1-3; College Choir, 2
- JOHNSON, Denise Ann; Philadelphia, PA; SOCIOLOGY
- JOHNSON, Gwendolyn; Augusta, GA; BIOLOGY; Who's Who, 3; Senior Honor Society, 3-4; Beta Kappa Chi; Delta Sigma Theta Sorority, 2-4; Student Government Association, 3-4; Honors Convocation, 1-4; Dean's List, 1-4; Choir, 1-4, (President, 4); Gospel Choir, 1-4
- JOHNSON, Hilda; Elizabethtown, NC; SOCIAL WELFARE
- JOHNSON, Marcia; Mt. Vernon, NY; EARLY CHILDHOOD EDUCATION
- JOHNSON, Sandra; Wilmington, NC; HISTORY; Senior Honor Society, 3-4; Pi Gamma Mu, 3-4; Dean's List, 1, 2, 4; Honors Convocation, 1-3; Delta Sigma Theta Sorority, 2-4
- JONES, Bobbetta; Montgomery, ALA; CHEMISTRY; YWCA, 1; Dance Group, 2-3; Banner Staff, 2-4; Pre-Alumnae Council, 3-4; Beta Kappa Chi, 2-4; Senior Honor Society, 3-4; Who's Who, 3; Science Seminar, 2-4; Student Senate, 4; Senior Class Treasurer; Honors Convocation, 1-4; Dean's List, 1, 2, 4; Alpha Kappa Mu, 3
- JONES, Elfie Elroy; Laurinburg, NC; HOME ECONOMICS EDUCATION; Swing Phi Swing Social Fellowship; Choir, 1-3; Dean's List, 1 and 4; Dormitory Counselor, 2; Dormitory Assistant, 3-4
- JONES, Sarah Mae Louise; Rockingham, NC; CLOTHING AND TEXTILES; Omicron Eta Chi, 3-4; Alpha Kappa Alpha Sorority, 2-4; Pre-Alumnae Association, 3-4; Marshal Board, 2-4; Dean's List, 2-3
- KELLY, Dorothy Marie; Camden, SC; SOCIOLOGY; Dean's List, 1; Ebony Club, 2-3; Science Club, 1; Zeta Phi Beta Sorority, 3-4; Dorm Advisory Council, 1

- KIRK, Ethel Collette; Goldsboro, NC; POLITICAL SCIENCE; Delta Interest Group, 2
- LAKES, Flora; Greensboro, NC; BIOLOGY
- LEARY, Glenna; Greensboro, NC; SOCIAL SCIENCE-HISTORY; Dean's List, 4
- LEE, Clorinda; Mount Olive, NC; PSYCHOLOGY; President, Senior Honor Society, 4; Pi Gamma Mu; Who's Who, 3; Alpha Kappa Alpha Sorority, 3-4; President Interdormitory Council, 4; Secretary Interdormitory Council, 3; Honors Convocation, 1-4; Student Counselor, 2-4; Psychology Club, 4; Student Senate, 4; Dean's List, 1-4
- LEMONS, Priscilla Regina; Lanexa, VA; MUSIC EDUCATION; MENC, 1-4; Dance Club, 1-3; College: Choir, 1-3; Band, 1-4
- LESTER, Norma Yvonne; Cedars, PA; PSYCHOLOGY
- LINDSAY, Cynthia; Trenton, NJ; SOCIOLOGY
- LIVELY, Sarah Diane; Augusta, GA; BUSINESS ADMINISTRATION; Business Club, 4; Alpha Kappa Alpha Sorority, 3-4; Choir, 1-4; Gospel Choir, 1-4
- LOCKHART, Trieste V; Atlanta, GA; SPECIAL EDUCATION
- LOVE, Marsha; Trenton, NJ; EARLY CHILDHOOD EDUCATION; Bennett Belle Staff, 3-4; Band, 3; SNEA, 3-4; Pre-Alumnae Council, 4; Dean's List, 4
- LONG, Carol Anita; Lexington, NC; BIOLOGY; Senior Science Seminar Club 4; Marshal Board 2; Choir, 3-4; Vice President Gospel Choir, 4
- MARTIN, June Cathy; Charlotte, NC; BIOLOGY; Sophomore Class Treasurer
- MARTIN, Lila R.; Rockingham, NC; CLOTHING AND TEXTILES; Senior Honor Society, 3-4; Marshal Board, 2-4; Omicron Eta Chi, 3-4; Honors Convocation, 1-3; Dean's List, 1-4; Goode Award, 3
- MATTOX, Glenda; Newark, NJ; POLITICAL SCIENCE
- MAXWELL, Wanda P.; Greensboro, NC; ELEMENTARY EDUCATION
- MCADOO, Gina Delise; Eiland, NC; ISP/JOURNALISM; Student Government Association, 1-4; Angel Flight, 4; Bennett Belle Staff, Pre-Alumnae Council, 4; Theatre Guild, 3; MENC, 1; Choir, 1; Band, 4; Student Union Board president, 4
- MCCORMICK, Cardelia; Red Springs, NC; POLITICAL SCIENCE; Zeta Phi Beta Sorority, 2-4; Yearbook Staff, 1-2
- MCCOY, Shirlene; Columbus, GA; ISP/BUSINESS AND MASS MEDIA; Choir, 1-2; College Council, 3; Ebony Club, President, 4; Honors Convocation, 1-2; Dean's List, 1, 2, 4; Vice president Junior Class
- MCDOWELL, Sheila A.; Washington, DC; SPECIAL EDUCATION
- MCINTYRE, Deborah; Chicago, ILL; ART
- MCLEAN, Gwendolyn; Wilson, NC; POLITICAL SCIENCE; Choir, 1; French Club, 1; Debate Club, 1; Political Science Club, 3; Honors Convocation, 1; Dean's List, 1, 3, 4; Alpha Kappa Alpha Sorority; Pre-Alumnae Council, 4
- MILLER, Cheryl; Jamaica, NY; SOCIOLOGY; Swing Phi Swing Social Fellowship
- MOTLEY, Francine; Cheraw, SC; EARLY CHILDHOOD EDUCATION; Alpha Kappa Alpha Sorority, 3-4; Pre-Alumnae Council, 3-4; Inter Dormitory Council, 1; Treasurer, Junior Class
- MULUGETTA, Tsedale; Addis Abeba, ETHIOPIA; ISP
- MUSSINGTON, Cathy Griffin; Greensboro, NC; PHYSICAL EDUCATION; Choir, 1-2; PEMM, 1-4; WAA, 1-4; Goodfoot Sistership, 3-4; Dean's List, 4
- MYATT, Alice; Raleigh, NC; ART EDUCATION
- NELSON, Yardley Marie; Buffalo, NY; ISP/ENGLISH; English Club, 4; Concert Choir, 1-4; Gospel Choir, 1-4; Student National Education Association, 3-4; Senior Honor Society, 3-4; Honors Convocation, 1-4; Dean's List, 1-4; Delta Sigma Theta Sorority, 2-4
- NOBLE, Velma Levine; Greensboro, NC; BIOLOGY; French Club, 2; Recreational Council, 4; WAA, 1
- NORWOOD, Mary; Chicago, ILL; EARLY CHILDHOOD EDUCATION
- OFOMA, Christine Udu; E.C.S., NIGERIA; ISP/ART; Senior Honor Society, 3-4; Dean's List, 1-4; African Dance Club, 1-4; Marshal Board, 2-3; SCSC, 1-3; French Club, 4
- OWENS, Doris LaVona; Nashville, TENN; CLOTHING AND TEXTILES; Omicron Eta Chi; National Home Economics Association, American Home Economics Association, Alpha Kappa Alpha Sorority, 4; Goodfoot Sistership, 3
- PACE, Jacqueline Elaine; Fayetteville, NC; CHEMISTRY; Alpha Kappa Alpha Sorority; Science Seminar, 3-4; Dance Group, 1-3; Spanish Club, 2; Dean's List, 1-2; Honors Convocation, 1-3; Historian, Dance Club
- PENN, Frankie Denise; Winston Salem, NC; ELEMENTARY EDUCATION; Pi Gamma Mu, 4; Dean's List, 3-4; Parliamentarian, Senior Class; Bennett Banner, 3
- PETTY, Katherine; Hillside, MD; BIOLOGY; Vice President Beta Kappa Chi, 3-4; Delta Sigma Theta Sorority; Spanish Club, 1-4; Honors Convocation, 1-2; Dean's List, 1-3
- PIERRE-LOUIS, Odile; Lawrenceville, VA; SPECIAL EDUCATION; Goodfoot Sistership, 3-4; Student Uninn Board, 4; Dance Group, 3; SNEA, 3-4; Drama Guild, 3; Dean's List, 4
- PINNIX, Connell Shyronett; Burlington, NC; ISP/SOCIAL WELFARE; Pi Gamma Mu, 3-4; Alpha Kappa Alpha Sorority, 3-4; Dean's List, 1-4; Yearbook Staff, 2-3; Marshal Board, 2-4; French Club, 2; Honors Convocation, 1-3
- POLLOCK, Theta Delores; Hubert, NC; PSYCHOLOGY; Assistant Secretary Freshman Class; Social Science Honor Society; Treasurer, Ebony Club, 4; Ebony Club Vice President 2; President Marshal Board; Psychology Club, 2-4; Student Counselor, 2
- QUARLES, Jacqueline; Wilmington, DE; SOCIOLOGY
- ROBERTS, Marilyn; Augusta, GA; POLITICAL SCIENCE; Ebony Club, 2-4; Drama Guild
- RORIE, Mary Alice; Wadesboro, NC; EARLY CHILDHOOD EDUCATION; Marshal Board, 1-4; SNEA; Dean's List, 2-3
- SAUNDERS, Mary Ann; Milton, NC; SOCIOLOGY
- SCHENCK, Ruby; Stanley, NC; HISTORY
- SCOTT, Delores; Salisbury, NC; PHYSICAL EDUCATION; Dance Group, 1-4; Zeta Phi Beta Sorority, 3-4; PEMM Club, 1-4
- SELDON, Aillene; Columbus GA; SPECIAL EDUCATION; Pi Gamma Mu, 4; SNEA, 4; Special Education Club, 2-4; Dean's List, 4; Honors Convocation, 4
- SIMMONS, Glenda Sprueil; Greensboro, NC; BUSINESS ADMINISTRATION; Senior Honor Society, 4; Business Club, 2-3; Future Business Women of America, 4; Dean's List, 1-4; Honors Convocation, 1-4; Pi Gamma Mu, 4
- SIMPSON, Queen Carol; Reidsville, NC; BUSINESS ADMINISTRATION; Ebony Club, 1-4; Pre-Alumnae Council, 1-4; Business Club, 4; Miss UNCF, 3
- SIMPSON, Renee; Salisbury, MD; PHYSICAL EDUCATION
- SPROTT, LaRita; Beaumont, TX; ISP/MATH; Delta Sigma Theta Sorority, 3-4; Choir, 1-4; French Club, 4; Vice President, Interdormitory Council, 3
- SPRUELL, Linda Maurine; Summerfield, NC; BUSINESS ADMINISTRATION; Pi Gamma Mu, 4; Dean's List, 1-4; Senior Honor Society, 4; Future Business Women of America, 4; Honors Convocation, 1-4; Business Club, 2-3
- SUGGS, LaVerne Kathleen Hicks; Columbus, GA.; ISP/SPECIAL EDUCATION; Dean's List, 1-4; Honors Convocation, 1-4; Pi Gamma Mu, 4; Choir, 1
- SUMPTER, Kathy Veronica Swann; Sanford, NC; SPECIAL EDUCATION; Pre-Alumnae Council, 4; SNEA, 3-4; Choir, 1; Dean's List, 4
- SUTTON, Cheryl Denise; Kinston, NC; SPECIAL EDUCATION; Pre-Alumnae Council, 4; SNEA, 3-4; Choir, 1; Dean's List, 4
- TEAL, Patricia; Roanoke, VA; SPECIAL EDUCATION
- TILLMAN, Valerie; Buffalo, NY; ISP; Little Theatre, 1-4; Junior Class President; President Swing Phi Swing Social Fellowship, 4; Judiciary Council, 4; Student Representative, 3
- TOLBERT, Deborah; Richmond, VA; PSYCHOLOGY; Honors Convocation, 1; Pi Gamma Mu, 4; Goodfoot Sistership, 3-4; Psychology Club, 2; Co-op Club, 2-3; Drama Club, 3; Dean's List, 1
- TURNER, Marilyn; Greensboro, NC; SOCIAL SCIENCE
- TURNER, Reba Maxine; Atlanta, GA; MATHEMATICS; Yearbook Staff, 1; Newspaper Staff, 1; Spanish Club, 1-2; Pre-Alumnae Council, 3-4; Vice-President Senior Class; Honors Convocation, 1-4; Dean's List 1-4; Senior Honor Society, 3-4
- WARD, Annie P.; Lilesville, NC; SOCIOLOGY; Freshman Counselor, 2-4; Delta Sigma Theta Sorority
- WEBB, Yvonne; Macon, GA; MUSIC EDUCATION; Senior Honor Society; College Choir, 1-4; Honors Convocation, 1-3; Dean's List, 1-3; MENC, 1-4; College Band, 1-3
- WELLS, Wanda; Sumter, SC; PRE-MEDICINE; Swing Phi Swing Social Fellowship, 2-4; Ebony Club, 2; Honors Convocation, 1; Dean's List, 1; Secretary Junior Class
- WHITE, Sandra J.; Lanham, MD; SPECIAL EDUCATION; College Choir, 1; Pre-Alumnae Council, 3-4; Secretary Senior Class; Dean's List, 4
- WICKS, Paulette; Albany, GA; ISP/DIETETICS; Senior Honor Society, 4; President Student Government Association, 4; Who's Who, 3; Dean's List, 2-4; Alpha Kappa Alpha Sorority, 2-4; Honors Convocation
- WILSON, Angela; Greensboro, NC; CLOTHING AND TEXTILES; Omicron Eta Chi; Dean's List; Honors Convocation
- WILSON, Gloria; Winston Salem, NC; BIOLOGY
- WILSON, Gwendolyn; Sumter, SC; PRE-MEDICINE; French Club, 2; Band, 3
- WRIGHT, Delores; Browns Summit, NC; PSYCHOLOGY
- WOODRUFF, Cynthia; Washington, DC; ENGLISH; Spanish Club, 1; Special Services Tutor, 3; Dance Group, 4; Scrollers English Club, 4

S
E
N
I
O
R

D
A
Y





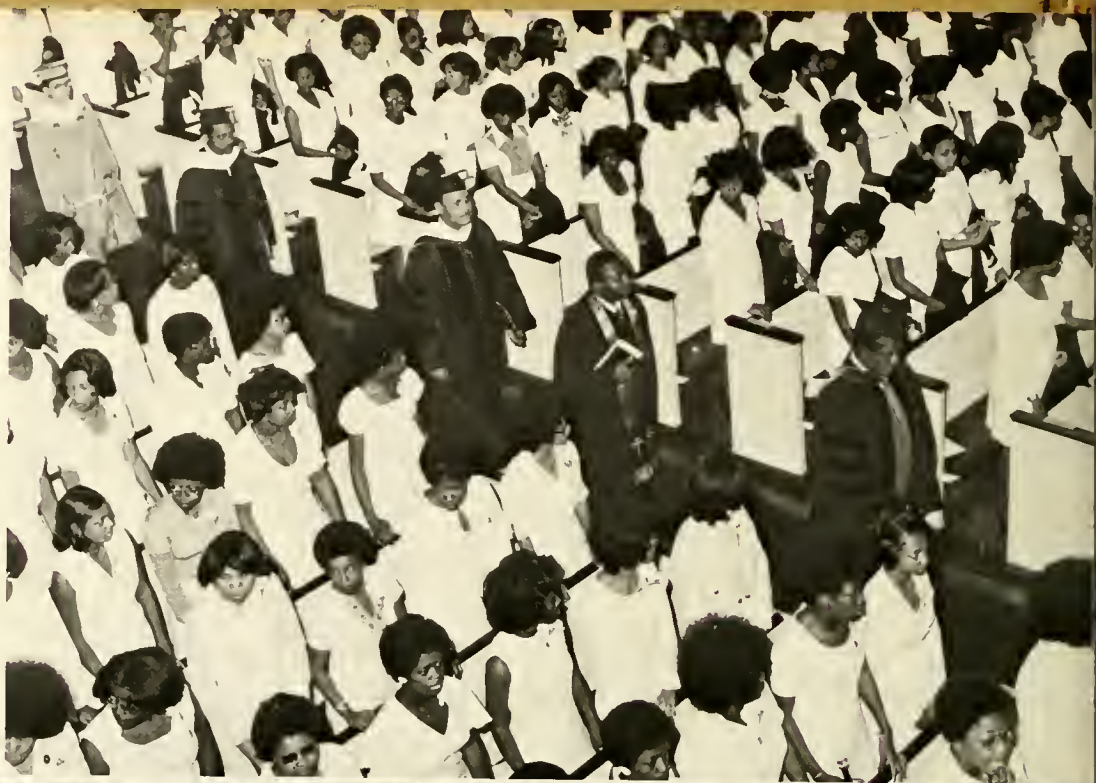

TOP: Dr. J. Henry Sayles leads Rev. Addo, Dean Tipton, and President Miller to the chapel altar through a sea of traditional whites. **LEFT:** Senior Polly Ashley and sophomore Wanda Edwards go through the robing ceremony. **RIGHT:** Amber Anderson is all smiles after having been robed by close friend Cheryl Johnson.



TOP LEFT: Class president Wanda Cobb is robed first. TOP RIGHT: The Illumination Service symbolizes the advancing of each class. CENTER LEFT: The Senior Ensemble caused us all to reflect on the experience with "The Need To Be." ABOVE: Gwen McLean delivered the Appreciation. LEFT: Dr. Miller, the speaker, chats with Dean Tipton who experienced his first Senior Day Service.



'75
COMMENCEMENT



A Year of Firsts

The Commencement-Baccalaureate Exercise, held on the campus quadrangle, was a very emotional occasion for the 122 graduates. The guest speaker, Miss Ethel Payne, associate editor of Sengstacke Newspaper, urged the graduates to help bring the problems of the society to the forefront by organizing a major convocation with the black leadership of the country.

1975 marked the awarding of the first Bachelor of Arts and Sciences degree in Interdisciplinary Studies to twenty students and the commissioning of three Belles into the Air Force as second lieutenants.

PICTURE TOP: Pat Capel wonders about the commencement proceedings. PICTURE BELOW: Speaker Ethel Payne accused the Ford Administration of being shortsighted in its concern for the plight of the blacks, poor, and elderly.





UPPER LEFT: The end of four years was reflected by the graduates in a variety of emotions. **UPPER RIGHT:** Dyora Thomas Kinsey not only received her commission, but was married the day before. **LEFT:** Gina McAddo symbolized optimism. **RIGHT:** The culmination of it all was the receiving of the degree.

UNDERCLASSMEN



JUNIORS





Deborah Beale
 Esther Canty
 Stephanie Coston
 Rita D. Duren

Sherie Billingslea
 Eva Chesson
 Deborah Davis
 Gwendolyn Edwards

Robyn Y. Boyd
 Pamela Coleman
 Kristen Dennard
 Fernaudra Ferguson

Sharon Buckner
 Denise Cooke
 Lorraine Dorsey
 Yulaundra Ferguson



Ophelia Foye
Colette George

Lynnette French
Gail M. Gordon

Julene Fuller
Joyce Gray
Judith Hatch
Hedy House

Sandra Gaddy
Rother Harper
Linda Hill
Cheryl E. Johnson



Iris Johnson
Vicki Jones
Diane Lettsome
Patricia McCoy

Margo Johnson
Lealer King
Nykki Lodrig
Louvenia McDonald

Olanda Johnson
Florence Larkins
Deborah Lundy
Debra Lowrance

Lynn P. Jones
Mary L. Lee
Billie McCain
Genevieve McCormick



Althea McClellan
Marilyn McKenzie
Janice McLean
Edelina Miller

Diana McGee
Sally McKellar
Loretta McLendon
Sylvia Miller

Ethel McGirt
Gloria McIntosh

Norva Morrison
Esther Lyfrock



Crystal Mintz
Rita Nzeribe
Joy Person
Angela Richards

Berlie Mitchell
Wilhelmina Oliver
Paula Peterson
Beverly Satchell

Angella Moore
Suzanne Owens
Crystal Phiifer
Louellen Saunders

Terri Morris
Brenda Paylor
Gloria Quick
Renee Saunders

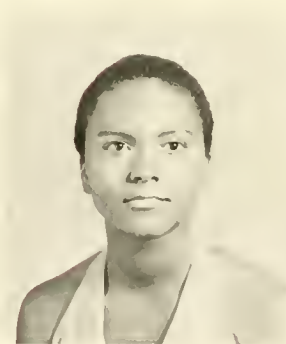
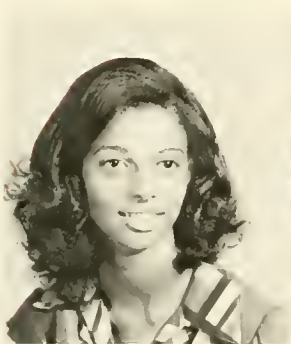

Hester Scott
Frederica Spencer
Sheila Vickers
Linda Wallace

April Sherrod
Linda Thomas
Beverly Wake
Brenda Watkins

Clarencia Simmons
Debra Tolls

Mary Sneed
Janice Van Johnson



Linda Watlington
Ethel Wiggins

Jozetta Whaley
Gail Williams

Betty Whitted
Celestine Wilson



**Juniors showed more
spirit and sisterhood.**



Kimble Anthony
Lynnell Bagby
Patricia Bell
Diane Black



Pamela Bohannon
Judith Britt
Shyrell Brooks
Donna Brown



Karen Bucksell
Gail Burgess
Cathy Burton
Bonnie Carr



Geneva Carswell
Demetria Chavis
Stephanie Cherry
Kassandra Clark



Frances Davis
Jerrylyn Davis
Sherron Daye
Constance Davenport



Nancy Dolfinger
Camilla Drayton
Wanda Edwards
Marguerite Foddrell

SOPHOMORES



**Sherry Fuller
Mary Foster**



Katie Gales



Mary Gamble



Dorothy Gibson



**Patricia Goings
Laura Goodman
Marsha Greene
Gilda Hackett**



**Kim Harbin
Sarah Hargrove
Lynne Hayes
Lennet Hill**

Sophisticated and Active

Sophomore Scholars Achieve . . .



Faye Howard
Thorna Humphries
Athavia Jackson
Norma Jeffries



Margie Joyner
Mary Lewis
Brenda Lilly
Ulva Little



Nanetta Lowe
Deborah Luttery
Brenda Marshall
Leslie McTier



Gail Melvin
Carmen Miles
Wanda Mills
Deborah Moore



Jacqueline Moore
Gayle Morton
Angie Moultrie
Sarah Murray



Deborah Myatt
Hortensia Nash
Gwendolyn Neal

**Sarah Pennington
Linda Perkins
Betty Phifer
Gloria Phillips**



**Betty Price
Julia Richardson
Linda Roberson
Delphia Saunders**

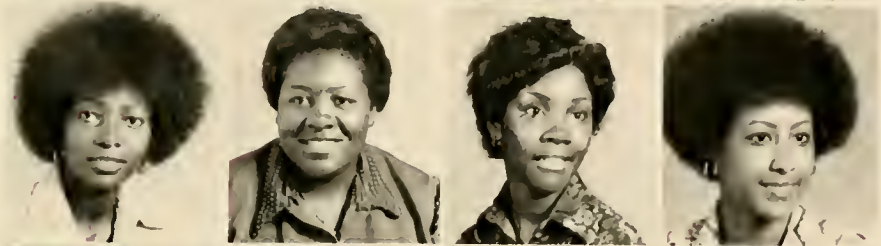

**Virginia Siler
Anita Simington
Bonnie Snipes
Marcia Strother**



**Lucy Suddreth
Ardrena Sutton
Gwendolyn Tanner
Roslyn Thompson**



**Darius Wagstaff
Jackie Williamson**

**Veronica Watson
Nicki Woods**



FRESHMEN

Elizabeth Adams
Matilda Allen
Lisa Anderson
Janis Badson



Anndreze Bailey
Deborah Baker
Joyce Bass
Elaine Best

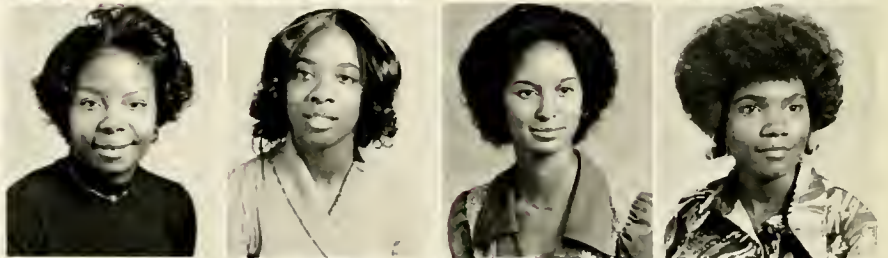

Gladys Breeden
Kathy Breeding
Sharon Brooks
Sheryl Brooks





Annette Brown
Loretta Brown
Alvania Bryant
Billie Bryant



Diane Bush
Angel Bynum
Marie Calhoun
Carolyn Campbell



Loretta Canty
Patricia Carroll
Sylvia Cheek
Anita Coleman



Antonniea Cooke
Michelle Cooper
Etta Cox
Jennifer Cox



Margie Crutchfield
Pamela Dalton
Aimeé Daniels
Elizabeth Dennis



Olivia Donnell
Bobbie Durdin
Viola Elliot

Anxious to Prove Themselves . . .

Phyllis Fleming
Robyn Flippens
Audrey Forrest
Jennifer Fountain



Barbara Franks
Cynthia Fulmore
Sandra Gardner
Katherine Glover

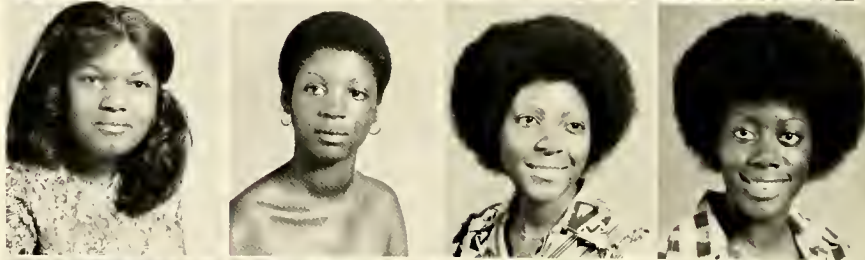

Denise Grant
Monica Gregory
Cordelia Gwynn
Barbara Hamm



Patsy Harper
Mildred Harris
Renee Harshaw
Karen Henderson

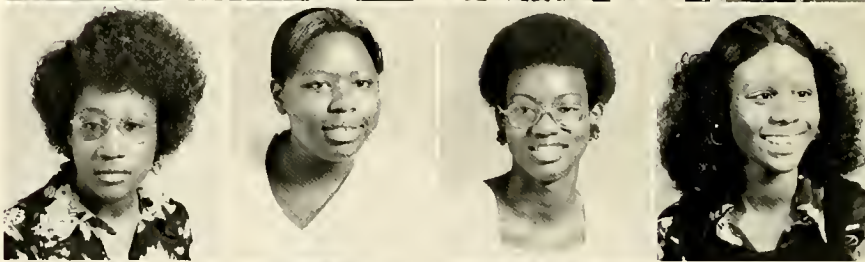

Marilyn Hicks
Sharon T. Hilliard
Becki Holder
Lula Howard



Freida Huff
Shawn Humphries
Charlotte James
Olga Jackson





Louise James



Serena Jefferson



Maxine Jenkins

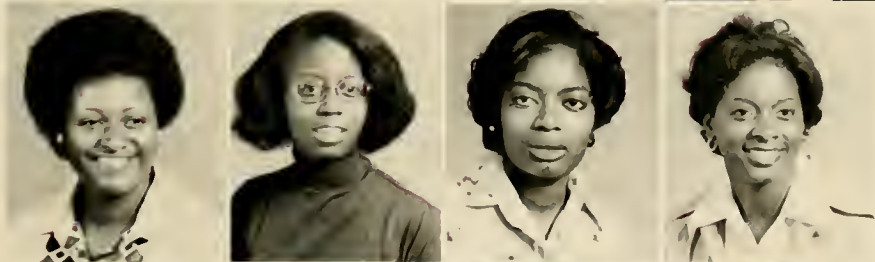

**Mary Jennings
Barbara Johnson
Kathy Johnson
Cassandra Jones**



**Jacquelyn Jones
Gayla Kelly
Taryn Lecezne
Terry Lewis**



**Nadine Little
Kamala Manchigiah
Mallika Maniam**

Deborah Maxey
 Sherlene McCarther
 Joyce McCloud
 Sharon McCormick



Swanda McCormick
 Juanita McGhee
 Rita McRae
 Olivia Michael



Thalistine Miller
 Louvenia Mills
 Janice Minter
 Rochelle Moody



Burma Moss
 Ruth Ann Mullen
 Bettye Norton
 Viviette Outen



Jacqueline Patterson
 Olivia Penn
 Milanda Penquite
 Laura Pettus



Joan Pettit
 Denise Richardson
 Vanessa Richmond
 Beverly Roberson





**Beverly Roberson
Marsha Roebuck**



**Joandrea Rushin
Shelia Sammons
Verthelia Sandilands
Marcia Woolfolk**

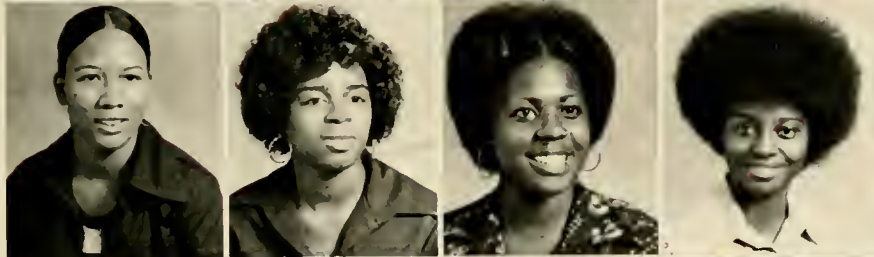

**Vinette Saunders
Bernice Sims
Lajier Smith
Charlesetta Solomon**



**Sheila Stewart
Barbara Stoerk
Jacqueline Thompson
Patricia Tisby**



**Deborah Travis
Marva Vaughn
Del Gratia Walker
Audrey Wall**



**Charlotte Ward
Peggy Washington
Carmen Wells
LaRue Winston**

A year of change . . .

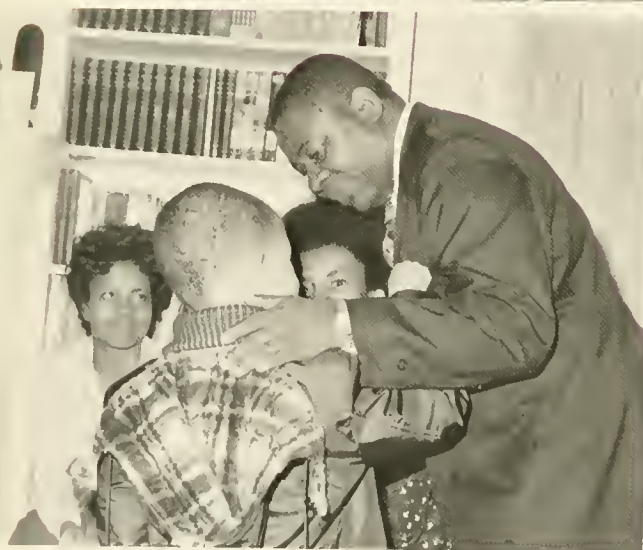



It is over —



**We emerged from the
experience**

**Somewhat more willing and
more prepared**

**To cope with the issues
beyond the red brick walls—**

We must make the difference.



NEWSPAPER



Banner Staff members (l. to r.) Cassandra Jones, Cleopatra Branch, Bobbetta Jones (Advertising Manager), Dawn Holder, Cheryl Johnson (Editor-In-Chief), Joyce Bass, and Kamala Manchigiah. Not pictured are Katie Gailles, Laura Goodman, Karen Henderson, Pat Hunt, Mary Lewis, Tsedale Mulugetta, and JoAndrea Rushin.

Bennett Banner . . .

The Bennett Banner was reborn due to the determination of Chief Cheryl Johnson. It was she who decided that the campus needed a regular and informative student publication. The Banner has addressed itself to total campus concern. Under the advisorship of Dr. Virginia Tucker and with the enthusiasm of Joyce Bass, the paper is well on its way to becoming a worthwhile vehicle of campus communication. This year's paper has been characterized by humor, genuine concern, and forthrightness.





Bennett Belle staff members are (l. to r.) Cassandra Jones (Copy Editor), Gina McAadoo (Editor-In-Chief), Marsha Love (Managing Editor); STANDING (l. to r.) Deborah Lundy (Photography Editor), Cheryl Johnson (Photographer), and Joyce Bass (writer).

Bennett Belle . . .

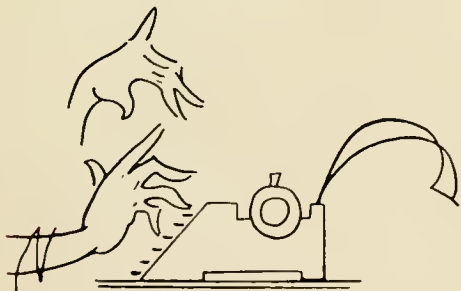

A Note of Appreciation

Putting the yearbook together was hard work and time consuming. It would not have been possible without the guidance of our advisors, Miss Myra Davis and Mrs. Audrey Franklin. Then we must recognize our photographers who made it all happen by being in the right place at the right time: Miss Davis, Cheryl Johnson, Ben Poole, and our dear Robin. We cannot forget you, members of the Bennett Community, who all came to our rescue when necessary.



Thorna Humphries
Design Advisor



Veronica Watson
Layout Assistant

COME IN . . . TRY US . . . YOU WILL LIKE US

GALLOWAY BUICK CO.

401 N. Murrow Blvd.
Greensboro, N.C.

"Wouldn't you really rather have a Buick?"

CONGRATULATIONS TO HELEN ADAMS

FROM

**MR. & MRS. GODFREY SLADE
AND LARRY ADAMS**

CONGRATULATIONS TO OUR DAUGHTER & SISTER

CHERYL DENISE SUTTON

FROM

**MR. & MRS. H. SUTTON, SR.
AND BROTHERS**

CONGRATULATIONS TO OUR GOOD FRIENDS

GINA MCADOO
MARSHA LOVE
CLORINDA LEE
PAULETTE WICKS
SYLANE GAUSE

**FROM THE PUBLICATIONS
AND INFORMATION STAFF**

IN LOVING MEMORY OF

'MOM'

(Ila Hancock)
Deceased April 8, 1974

FROM

**MARSHA LOVE
AND
FAMILY**

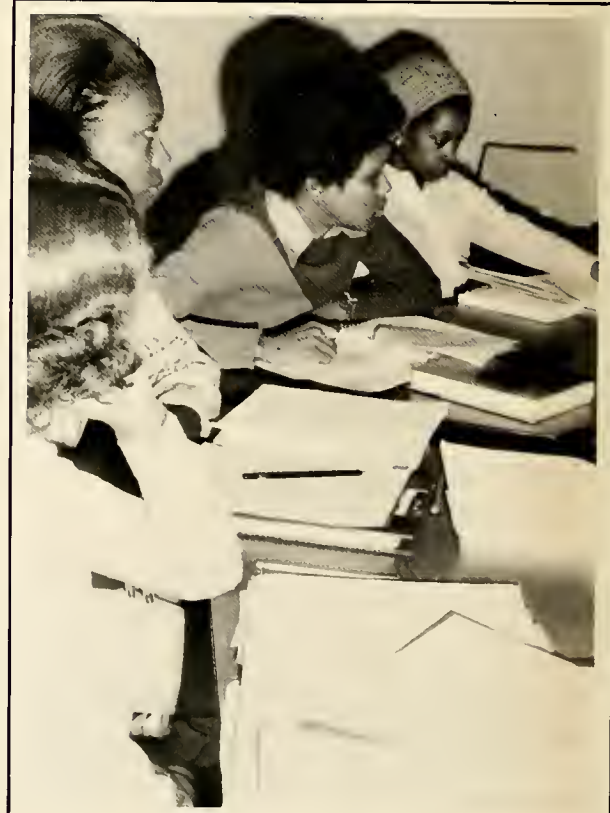



01600

FOR REFERENCE

Do Not Take From This Room



