



63

BENNETT
BELLE





May 15, 1963

Dr. Payer,

I hope this second edition of
the Bennett College Yearbook will
succeed where last year's failed,
and not fail where last year's
succeeded.

Sincerely,
Jean Franklin

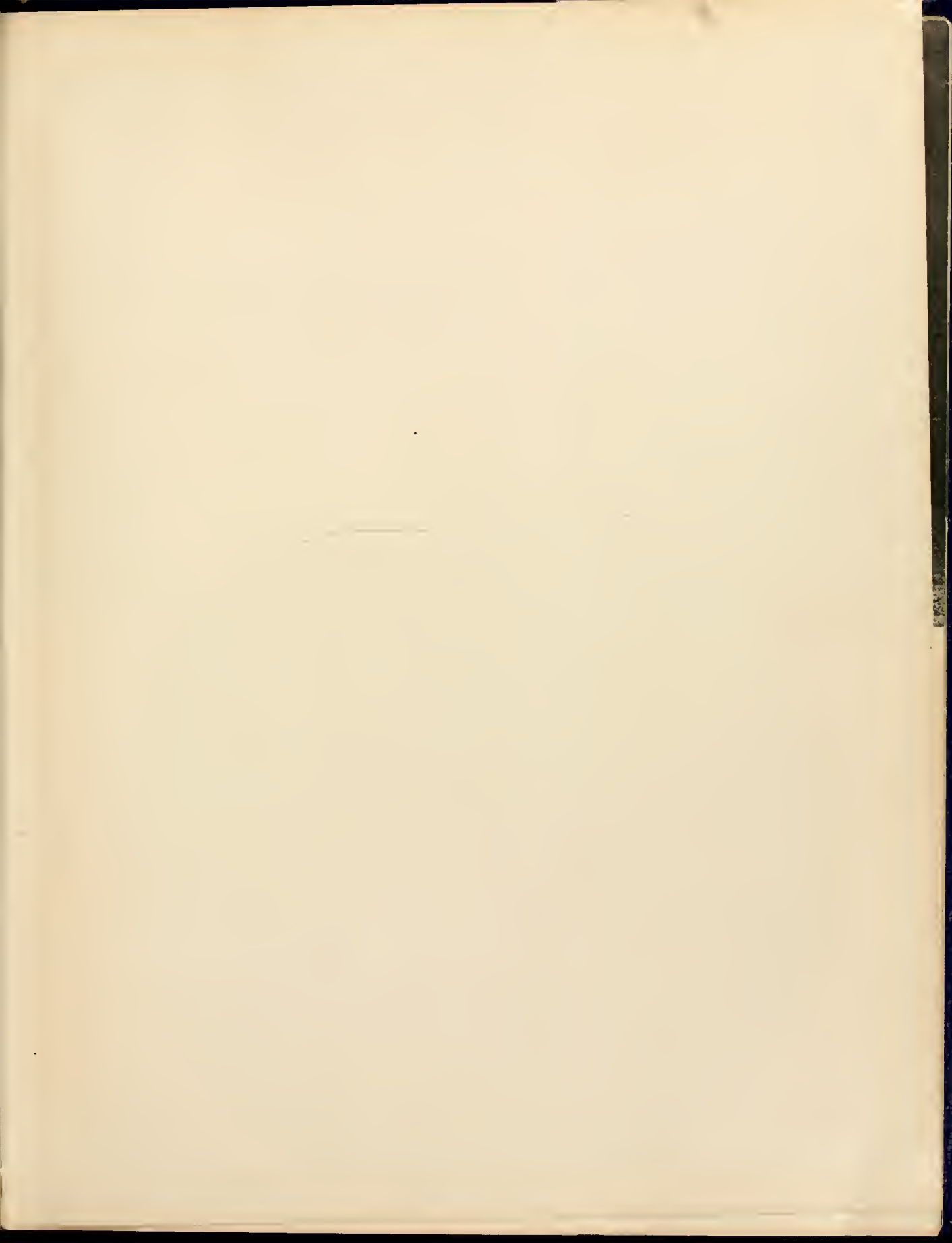

The Bennett





Belle

Published by the Yearbook Staff of
BENNETT COLLEGE
Greensboro, North Carolina
1963
VOLUME II

Editor-in-Chief
Delores Langley

Faculty Advisor
Miss Georgie Latimer



Foreword

We have chosen as the title of our annual, *The Bennett Belle*.

We present the *Bennett Girl*, la belle, in the various activities in which she participates as she pursues her college career.

Contents

OUR HISTORICAL BACKGROUND	5
FACULTY AND STAFF	6 -27
CLASSES	28-29
FRESHMAN CLASS	30-37
SOPHOMORE CLASS	38-43
JUNIOR CLASS	44-49
DORMITORY LIFE	50-57
ORGANIZATIONS	58-75
ACTIVITIES AND SCENES	76-83
DEDICATION	84-97
SENIOR CLASS	98-111
ADVERTISEMENTS	112-113
AUTOGRAPHS	114-115

Annie Merner Pfeiffer Chapel

Our Historical Background



"Bennett College has had a rapid and dramatic growth. In 1926, under the leadership of David D. Jones, a residential college for women was created from the historic fabric of a co-educational institution founded in 1873. At a very early period in its history, the College achieved the A rating from the Southern Association of Colleges and Secondary Schools.

Annually about 550 young women are attracted to Bennett College because of its vibrant and creative approach to women's education.

The College plant is repeatedly referred to as a campus of singular quality. Through the benevolence of Foundations and friends of the College, the physical plant has grown from four buildings in 1926, to thirty-four at the present time. The entire campus lends itself to the perpetuation of an atmosphere of culture and refinement which is our heritage."



Faculty and Staff



John H. Race
Administration Building

"The educational program of Bennett College represents a structured whole. Three principal areas of campus life, namely the curricular or instructional, co-curricular, and residential, are brought to focus in a single effort to unify the educational experience of the student. The theory behind this attempt is that unity in organization when experienced by the student leads to a fuller understanding of the necessity to strive for completeness in personal growth and development. On the Bennett campus, it is felt that the need for pointing up relationships in many areas of learning is less demanding when the student is automatically situated in this type of academic setting.

There is a deliberate attempt to provide varied learning experiences in each of the three central areas, so that every student in planning her program may be selective without running the risk of discovering serious gaps in her education along the way. A young woman may be helped to develop social responsibility through participation in a field studies project growing out of class instruction, by acting as co-chairman with an instructor in planning a college and community wide activity, or by serving as student assistant in a residence hall. Any one of these activities is designed to aid in the development of greater sensitivity to social situations as well as in creating a healthy attitude toward the responsibilities of citizenship in a democracy. With this educational design the college is better able to take specific account of the total well-being of the individual student.

A young woman entering Bennett College finds this plan of education different and exciting. A part of the Freshman Orientation program serves as an introduction to the College. It generally takes the form of an explanation of the philosophy of the college, its general character and design. Later on the faculty advisor helps the student to a larger and more complete understanding of the Bennett plan as it reveals itself in the development of the individual student's schedule. For, unlike many college schedules, it will contain more than the names of courses and semester hours credit to be earned. These are taken into account first, because the remainder of the schedule will be built around this core. All parts of the program are significantly interwoven. The choice of subjects is definitely related to the student's responsibility as a member of the Bennett family. The intention is essentially to have the student's plan of work represent an organic whole to which she in turn strives to dedicate her total self."

Dr. Willa B. Player . . . President



Our College Yearbook provides a happy memory of student days. It is an attractive portrayal of THE WAY OF LIFE AT BENNETT COLLEGE describing by interesting pictures and candid camera shots both the academic and the casual. On behalf of the College Family, we should like to express our appreciation for this lovely rendition of another pictorial record of what goes on inside the Campus Quadrangle. We congratulate the Yearbook Staff on its effective work and for this contribution to our enjoyment.

Willa B. Player



Miss Charlotte Alston Music-Piano



Mrs. Amelia Altwater
English - German



Mr. Franklin Bailey
Accountant



Dr. Dorothy Bardolph
History

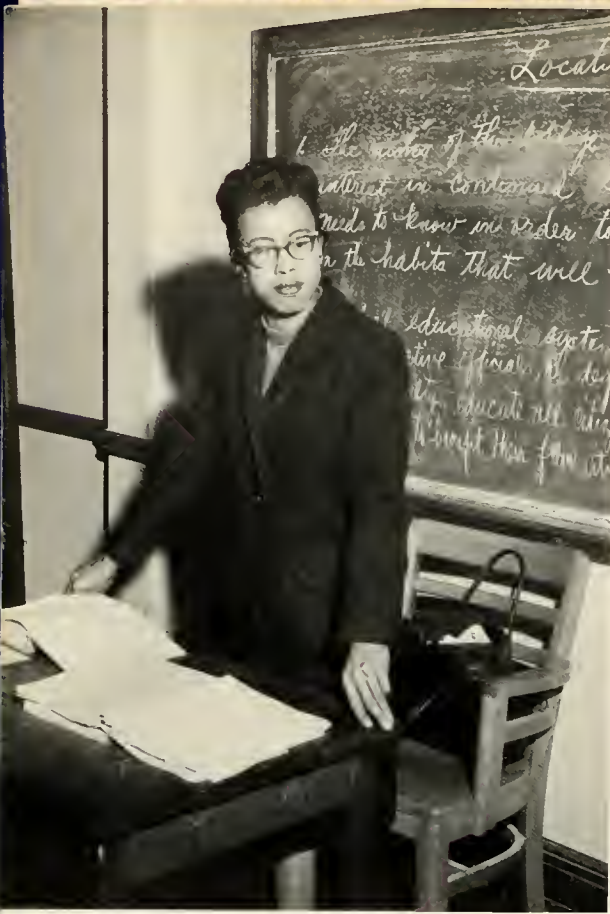

Miss Dorothy Boone
English



Mr. Zack Browning
Assistant Superintendent of
Buildings and Grounds



Dr. George Breathett
History - Social Science



Mrs. Burnella Burke
Business Education; Director of
Stenographic Bureau

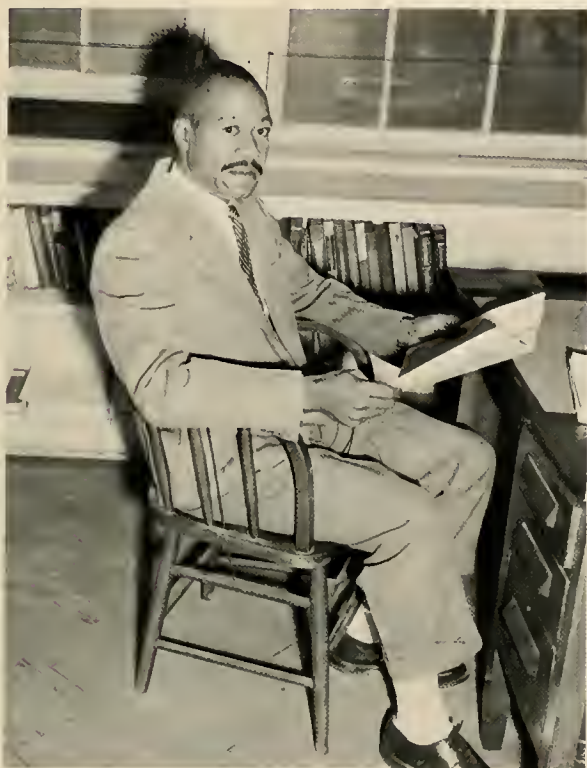

Mr. Charles I. Brown
Social Science; Director of Field Studies



Rev. James Busch
Director of Religious Organizations;
Philosophy - Religion



Mrs. Evelyn Chisolm
Psychology; Chairman, Testing Services



Miss Anna B. Camp
Foods and Nutrition



Rev. John Corry
College Chaplain



Mrs. Cynthia Chivers
Physical Education



Mrs. Mary Coleman
Elementary Education



Dr. John Crawford
English



Mr. Alexander Edwards
Biology



Mr. Charles Garth
Sociology; Director of Saturday School



Mr. William Gibson
Public Relations; Publicity



Miss Claudia Finger
Dramatics



Dr. Shang-Ling Fu
Sociology



Mrs. Rena Godbolt
Stenographer-Public Relations Office



Mrs. Lorraine Gail, Director of Residence Life
Mrs. Margaret McMillan, Secretary, Psychological Services



Mrs. Grace Flowers
Postmistress



Miss Wilhelmina Gilbert
Business Education



Dr. Francis Grandison
Director of Psychological Services



Miss Lela Hankins
Biology



Mrs. Rita Jain
Education - Family Life



Mr. John Hatchett
Philosophy - Religion



Mr. Ozie Johnson
Mathematics



Mrs. Myra Jones
Dietitian



Mr. Robert Jones
Manager, Student Union; Purchasing Agent



Mrs. Lily Keleti
Music - Piano



Dr. Rose Karfiol
Economics - Social Science



Miss Georgie Latimer
English - Yearbook Advisor



Dr. Roy Lee
Chemistry - Science Education



Dr. Elizabeth Laizner
French - German



Mr. Edward Lowe
Music Education



Mr. James McMillan
Art



Miss Margarie Mays
Alumnae Secretary - Placement



Mr. John C. Moore
Music - Voice



Dr. Doris McKinney
Physical Education



Mrs. Blanche Raiford
Acting Chairman, Division of Humanities;
French - Spanish



Mr. Adebisi Otudeko
Political Science - Social Science



Mr. Murray Robbin
Russian - Science



Mrs. Mary Robbins - Manager, Snack Bar



Mr. Lawrence Rogers
Superintendent,
Buildings and Grounds



Mr. James Scarlette
Business Manager; Mathematics



Miss Mary Rogers
Elementary Education



Mrs. Myrtle Sampson
Library Science - Psychology



Dr. Henry Sayles
Chairman, Division of Sciences; Chemistry



Mr. Ansel Simpson
Sociology



Mrs. Minnie Smith
Director of Co-Curricular Activities



Mrs. Louise Streat
Clothing and Textiles; Director,
Home and Family Life Education



Dr. Adrian Solomon
Psychology



Mrs. LaRita Tanner
Assistant In Home Economics



Miss Eleanor Walker
Physical Education



Miss Alsie Trammell
College Nurse

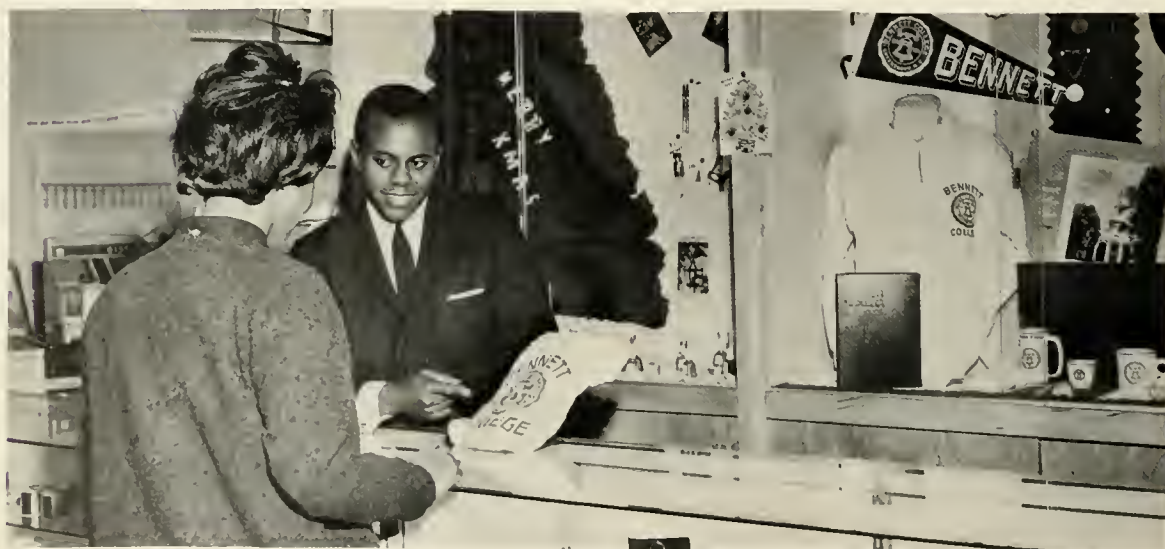

Mr. Moses Walker
Manager, College Store; Business Education

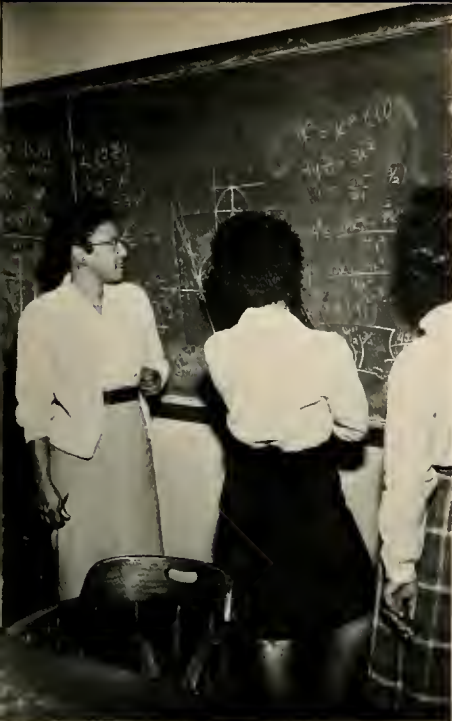

Mrs. Nellouise Watkins
Mathematics



Mrs. Fredrica Sayles - Cashier
Miss Doris Rogers - Secretary in Business Office



Mrs. Eula Willis
Dining Hall Hostess - Assistant Dietitian



Mrs. Geraldine Williams
Assistant in Admissions



L. - R.: Mrs. Frances Johnson - Librarian
 Miss Evelyn Marshall - Secretary to Librarian
 Mrs. Pauline Wyrtech - Circulation Librarian
 Miss Fannie Fisher - Reference Librarian -
 Library Science
 Mrs. Constance Marteena - Librarian



Dr. Chauncey Winston
 Chairman, Division of Social Sciences; Education



Mrs. Dorothea Wright
 English



Mr. Clarence Whiteman - Music - Organ

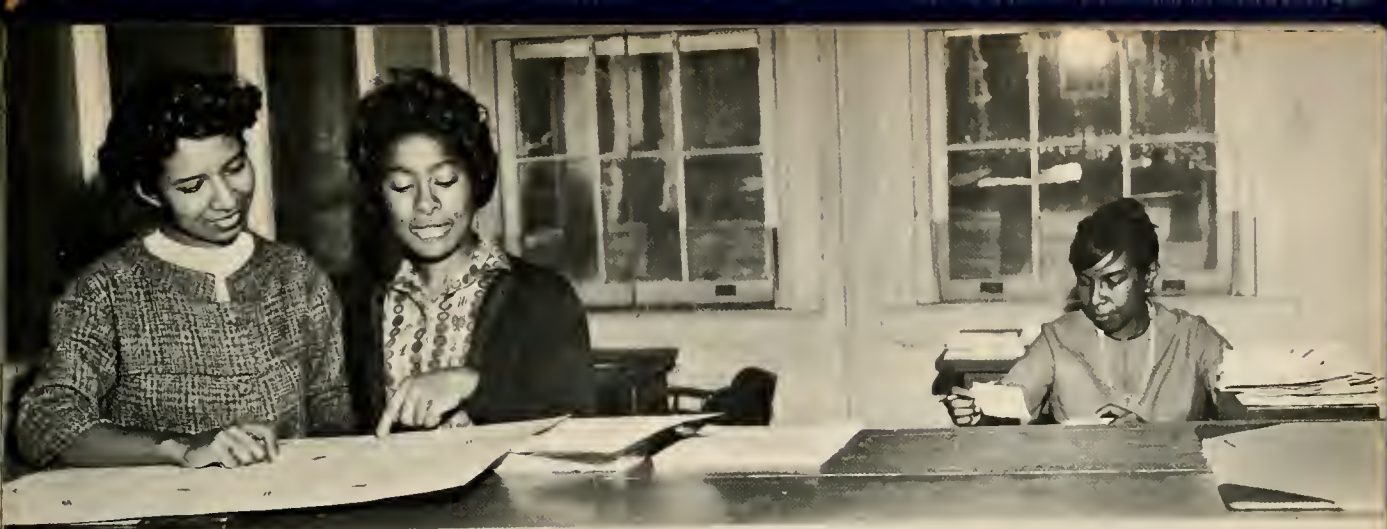

Mrs. Mary Eady - Registrar
Mrs. Jacquelyn Meadows - Assistant in Records Office



Mr. Willie Young
Biology



Mrs. Dorothy Johnson - Assistant to Registrar
Mrs. Doris Rice - Stenographer



Mrs. Bobbie Humphrey - Bookkeeper
Mrs. Christine Bizzell - Assistant



Campus Police
Mr. Fryer
Mr. Wagstaff



Children's House



Christmas Party at Children's House

Mrs. Earline Curry
Kindergarten Teacher
in Children's House



Mrs. Lydia Richards
Director, Children's
House



Kitchen Staff



Maintenance Staff



Laundry Staff

Classes



Henry Pfeiffer Science Building



Thomas Holgate Library

"Bennett College is constantly seeking to make education vital for its students. The instructional program is based on the conviction that each course must make a substantial contribution to the present and future needs of the student. The approach is clearly functional. It allows for progressive modification of content and method in order to meet the demands of everyday living.

The College is continuously engaged in self-study and in the examination of current trends in women's education. It attempts thereby to develop a curriculum of real significance. As a result of such study, important changes are highlighted particularly in the areas of earning a living, mental and physical health, religion and philosophy of life, communications, home and family life, and community leadership. The courses are planned in an effort to relate the subject matter to life outside the classroom. Bennett students "learn by doing".

Wilbur Steele

Fine Arts Building



Little Theater



Freshman Class



Freshman Class Steering Committee

L - R: Patricia Green, Andrea Mast, Sandra Jenkins
Sandra Huggins, Carole Turner, Jill Douglas.

Sara Birmingham



Willa Bing



Grace Bennett



Olga Banks



Margaret Avery



Brenda Anderson

Mamie Anderson

Joyce Arrington

Johnnie Ashe

Edith Autry





Paula Blackburn
Miriam Bogan
Patrica Boggs
Rosa Bolling
Lucile Booker



Cassandra Bowen
Delphine Brewer
Cheryl Bright
Carolyn Brown
Priscilla Brunson



Marsha Bullock
Mary Bulluck
Dorothy Butler
Elizabeth Carter
Ruby Chesson



Sheila Clark
Charlene Claye
Lillie Coley-Greene
Earnestine Collins
Carolyn Conway



Carrie Cotten
Gayle Cotton
Rachel Covington
Jacqueline Croom
Sandra Cummings



Glenda Davis
Brenda Douglas
Juliette Douglas
Mary Douglass
Bettye Dowdy



Jacqueline Eaves
Jerryline Elliott
Lillie Farrer
Evelyn Ferguson
Jean Fleshman



Doris Forney
Willa Foster
Juanita Foy
Francine Goodrum
Hazel Graham



Paulette Grant
Peggy Green
Patricia Greene
Lara Griffis
Linda Grigsby



Patricia Hall
Wilma Hampton
Sharon Hardiman
Marlene Hardin
Artelia Harrington



Elnora Harris
Madaline Harris
Patricia Harris
Margaret Hayden
Carolyn Hayes



Rachel Henderson
Gail Hickerson
Barbara Hickman
Beverly Highland
Victoria Hillman

Yvonne Hodge
Genevieve Holland
Marjorie Holmes
Amanda Houston
Sandra Huggins



Frances Hughes
Freda Isaacs
Adrian Jackson
Betty Jackson
Brenda Jackson



Shirley Jackson
Bettye James
Ellarene Jenkins
Saundra Jenkins
Kathryn Johnson



Odessa Johnson
Sandra Johnson
Ursula Johnson
Veronica Johnson
Henrietta Jones



Judith Jones
Velma Jones
Geraldine Kearney
Marian Kelly
Brenda Kidd



Carolyn King
Dianna King
Maria Knox
Bettye Laughlin
Leola Lewis





Mamie Lias
Carolyn Livisay
Marilyn Livisay
Delois Lowrance
Delarion Madden



Carolyn Maddox
Wilma Mann
Doris Martin
Andrea Mast
Mary Matthews



Shirley Matthews
Faye McClain
Iris McDaniel
Beatrice McDowell
Gwendolyn McQueen



Johnnie McQueen
Joyce Menefee
Jewelle Merritt
Ann Middleton
Gretta Middleton



Constance Mitchell
Ernestine Mitchell
Zelma Moore
Thelma Morgan
Tagiilima Mussau



Rose Noah
Anita Norrell
Viola Ownes
Wilhelmina Page
Frances Paige

Delores Parker
Phyllis Pearson
Victoria Perkins
Barbara Pharris
Patricia Piggott



Hattie Plummer
Carmella Powell
Bernadette Purvis
Ernestine Reddick
Mildred Reddick



Orien Reid
Eva Rice
Geraldine Roberts
Janyce Rollins
Jean Rollins



Charlie Roundtree
Shirley Ruffin
Jennie Russell
Sandra Russell
Sandra Satterwhite



Diane Savage
Nancy Shade
Gwendolyn Simmons
Carolyn Smith
Lily So



Wei So
Shirley Spruill
Brenda Stallworth
Sandra Stevens
Rose Storrs





Alice Stubbs
Annie Suite
Patricia Taylor
Charlotte Tenbrook
Cheryl Thomas



Freda Thompson
Carole Turner
Joan Turner
Brenda Walker
Edna Walker



Judy Warren
Barbara Washington
Jacquelyn Waters
Lowee Waters
Shirley Watson



Willie West
Delores Whitaker
Mittie White
Alice Williams
Andrea Williams



Claytenna Williams
Jean Frances Williams
Jothany Williams
Katherine Williams
Regina Williams



Vera Williams
Lawrencella Wright
Floris Wyatt
Seleah Wyche
Alice Easley

Just Scenes



Freshman Reception



Freshman Talent Show



Honor Freshmen



Freshmen At Picnic



Mary Adams
 Julianah Ajani
 Bettie Alston
 Elfreda Artis

Jean Bailey



Sheila Barnes



Sophomore Class Officers
 L - R: Irene Walker, Dorothy Wilkerson, Patricia Washington,
 Regina Carpenter and Frances Campbell.



Cleo Bibby



Portia Brooks



Juanita Caldwell



*Sophomore
 Class*



Frances Campbell
Geraldine Capehart
Regina Carpenter
Carolyn Carter
Ada Chesnutt



Patricia Corry
Charlayna Crawford
Marsha Cromer
Del Tricia Currie
Yvonne Davis



Margie Dillard
Helene Douglas
Marthalia Dunn
Sandra Echols
Pattie Ellis



Sygnora Fogg
Nancy Foote
Betty Foster
Linda Frazier
Genevieve Gadsden



Wilma Giles
Jacqueline Glenn
Nancy Glymph
Katherine Goble
Lucille Gorham



Darlene Green
Alice Griffin
Teresa Groton
Barbara Hammond
Lois Hampton



Elizabeth Hansberry
Edna Hardy
Linda Hardy
Barbara Hargrove
Velma Harris



Oza Hawkins
Brenda Hayes
Gloria Hayes
Joyce Haynes
Sonja Hazard



Norma Hester
Margaret Hill
Mary Holder
Bettye Holmes
Paulette Hopkins



Claudia Hubbard
Juanita Jackson
Elsie Jacobs
Barbara James
Mae Jeffries



Marcia Johnson
Jean Jones
Jacqueline Jordan
Doris Knotts
Delores Langley



Naomi Largent
Leona Leach
Angela Lee
Cheryl Leggett
Janice Leggett



Gloria Lemmon
Paula Lewis
Essie Lias
Zelma Little
Mary Lownes



Marilyn Mackel
Lillie Madison
Dorothy Mason
Yvonne Mason
Paulette McClenton



Ellen McCoy
Gloria Miller
Helen Miller
Princess Miller
Joan Mitchell



Theresa Mobley
Rulen Molock
Diane Moore
Geraldine Murphy
Patricia Murray



Janice Norwood
Sarah Norwood
Faye Oliver
Pearl Otho
Jackie Outterbrige



Beatrice Perry
Diane Poindexter
Bettye Poole
Charlene Porterfield
Marie Pouncey



Alice Powell
Phyllis Reed
Gale Reid
Marthella Richmond
Jane Ryder



Alice Sanders
Yvonne Sayles
Bernice Sharp
Dorothy Sims
Shirley Smedley

Dorinda Smith
Edna Smith
Susanne Smith
Catherine Stallings
Alma Strickland



Carolyn Tarpley
Anthanette Thomas
Brenda Thornton
Ruth Twitty
Sandra Vails



Mae Helen Walden
Bernice Walker
Cleo Walker
Eartha Walker
Irene Walker



Cheryl Walls
Bernice Washington
Gwendolyn Washington
Patricia Washington
Clemontene Watkins



Corine Whittington
Dorothy Wilkerson
Josie Wills
Gwendolyn Winn
Henrietta Withrow



Junior Class



Junior Class Officers

L - R: Shirley Booth, Brenda Green, Mary Davis and Yvonne Jefferies.
(not shown) Delores Polk.



Res'na Allen
Creola Alston
Doris Alston
Priscilla Alston



Elsie Ashley
Gloria Blair
Shirley Booth
Catherine Bounds



Sheila Brinkley
Elaine Brown
Gwynne Brown
Sallie Brown



Beverly Bryan
Carole Byrd
Lillian Chester
Yvonne Clarkson



Vera Colbert
Laura Coleman
Julia Coston
Robbie Coure



Jacquelyn Cumberlander
Claraleata Cutler
Erlene Davis
Mary Davis



Willette Daye
Gwendolyn Donnell
Lois Dooley
Sylvia Duncan



Mabel Frazier
Anna Gates
Gloria Gilchrist
Gloria Gill



Brenda Green
Doris Greene
Serita Hairston
Dannette Harris



Valeria Hedrick
Olivia Hines
Emma Hughes
Eunice Jackson

Yvonne Jeffries
Joann Johnson
Randolyn Johnson
Jacqueline Jones



Helen Knight
Peggy Leach
Faye Lee
Carolyn Lett



Verneice Lovick
Lois Lucas
Barbara Lynn
Audrey Martin



Sylvia Mattison
Helen McClure
Minnie McGirt
Tommie Miller



Beverly Mitchell
Dianne Mitchell
Christine Moseby
Hermenia Norwood





Shirley O'Neal
Yvonne Pannell
Sudie Payton
Joyce Phelps



Myra Phillips
Delores Polk
Linda Powell
Susie Powell



Barbara Reeves
Carolyn Reynolds
Carolyn Rhinehardt
Jo Lawrence Richardson



Elisapeta Saelua
Olive Sawyer
Gloria Scott
Lois Scruggs



Edwina Smith
Alma Stokes
Bertha Stokley
Mary Surgeon

Kiwana Talbert
 Rosalind Tennie
 Sybil Thomas
 Rosa Thurston



Consulita Toler
 Margaret Traylor
 Faithe Trent
 Joanne Turner



Priscilla Virgil
 Willie Wagstaff
 Grace Wallace
 Emma Watson



Lena Watson
 Brenda White
 Barbara Whitfield
 Carolyn Williams



Zenora Williams
 Brenda Woodard
 Myrtle Woodard
 Joyce Young



Dormitory Life

"Residence life provides the student with an important opportunity for learning and practicing the values of group living. Seven residence halls house approximately four-fifths of the Bennett students. The remaining fifth come from Greensboro and reside at home except for the year in which the non-resident student decides to live on the campus. The policy of the College to require this procedure assures each student of a measure of contact with young ladies from a large geographical area and of varying backgrounds and experience. The student is thereby enabled to develop, which indicate consideration for others and have carry-over value for her in life after college.

Several traditions have grown up in the residence halls which enhance the family feeling at the College. There is a Sister Song that expresses the support which each young lady offers the other in her quest to find happiness and to meet the anxieties and sorrows of mature living. Each freshman has a sister from the junior class who helps to cement her relationships with the Bennett Family."



Cone Hall



Cone Hall Dormitory Council; L - R: Robbie Hamlett, Dorothy Hampton, Ann Florence, Lucille Withers - pres., Lorraine Carrington, Miss Rubye Wilson - Residence Director, Yvonne Pannell, Mae Young, Faithe Trent, Nettie Young and Iva Baker.



Barge Hall



House Council

L - R: Charlene Claye, Rose Myers, Brenda Walker, Dorothy Butler, Mrs. Ball - Director. BACK ROW: Greta Middleton, Mittie White, Brenda Kidd.



Jones Hall



House Council

L - R: Beatrice McDowell, Cathy Bounds - Dorm Assistant, Mrs. Moore - Director, Sandra Huggins, Sandra Satterwhite, Brenda Arrington, Olga Banks and Janyce Rollins.



Merner Hall



L - R: Mrs. Moore, Dir.,
Mrs. Snipes, Dir., Carolyn
Williams, Julia Colston,
Robbie Coure, Dorothy
Wilkerson, Josie Scott.

House Council

Reynolds Hall



L - R: Maxine Twitty, Elaine Brown, Sylvia Duncan, Mrs. Simpson, Director, Regina Carpenter, Gloria Scott, Serita Hairston, Claraleta Cutler, Verna Venson, Mary Davis.



House Council



Pfeiffer Hall

Mrs. Comer - Director



House Council

L - R: Irene Walker, Elisapeta Saelua, Shirley Booth, Wilma Giles, Anna Gates, Doris Tate, Nancy Wiggins.
 BACK ROW: Flavia Williams, Diane Mitchell, Wanda Tryus, Clifford Claye, Carolyn Tarpley, Helen McClure.
 Tommie Miller - Pres.

Kent Hall



House Council

L - R: Mrs. Hoyle - Director, Carrie Cotton, Linda Grigsby, Sara Birmingham, Lillie Farrer, Rose Thurston, Beverly Highland, Sandra Johnson, Delphine Brewer, Edna Walker, Wilhelmina Page, Sandra Jenkins, Iris McDaniel, Jewel Merritt, Shirley Jackson, Rachel Covington, Catherine Williams.

Student Union



"The Student Union Building is the combined recreational, social and dining center on the campus. The building and its services give expression to the realization that the art of gracious living is an integral part of the student's education. Here in a wholesome, informal atmosphere, faculty, alumni, and students may plan and participate in group discussions, parties, musicals, banquets, receptions, and an infinite variety of recreational social activities.

The Student Union, named in honor of David D. Jones, provides headquarters for the student Senate and the campus organizations as well as meeting rooms for the Trustees and the North Carolina Conference. Here the faculty, students and alumni find comfortable and adequate provisions for carrying on committee work and small conferences.

The students plan an important role in the direction of Union activities to be enjoyed by students in their leisure time. A Board of Managers composed largely of students meet regular to consider problems of building use and programing. A system of committees provides a large opportunity to students to participate in the activity program and to plan for the social, cultural and recreational enjoyment of the Bennett students."

Organizations

"Bennett College believes that it should provide ample opportunity for each student to express herself and that this expression should be encouraged in every area. The co-curricular program offers an infinite variety of possibilities for choice. It administers to the spiritual life of the students through the religious activities, first among which are the Sunday Vespers in Annie Merner Pfeiffer Chapel. Throughout the school year, outstanding leaders bring messages of inspiration and courage.

The Bennett student may explore her creative ability in many areas such as the Little Theater Guild, the College Choirs, The Bennett Banner - the student publication - and various clubs and interest groups.

The Student Senate is the governing body which permits the young woman to have an active voice in determining the standards and procedures of campus life."

The Student Senate Cabinet

A body of elected representatives of the entire student body serving as the student's central governing body. The Student Senate strives to represent the students' best interest in matters of academic, religious, and social life.

LEFT TO RIGHT:

Frances Campbell, Deloris Coe, Sec., Phyllis Strong, Parli., Bonita Davis, Leslie Doty, Deloris Polk, Vice Pres., Elizabeth Riggs, Pres., Constance Spotts, Student Representative, Catherine Johnson, Shirley Satterfield, Treas., Evalina Williams, Irene Walker.



Student Union Board

A group of elected and appointed young ladies who act as a steering committee for the Student Union Building. All the social functions of all student organizations come under the auspices of this group as well as the perservation of the standards of the Student Union.

FIRST ROW, Left to Right:

Catherine Bounds, Yvonne Ashe, Carol Collins, Brenda Green, Beatrice Perry, Gloria Barnes, Bonita Davis, Pres.

SECOND ROW:

Bonnie Suthern, Joyce Young, Sonja Hazard, Constance Spotts, Judith Jones, Catherine Johnson, Betty Carter, Edna Smith, Laura Coleman, Jacqueline Birkes.



Bennett

Banner

"Believing that an informed campus is the key to democracy," summerizes the goals and purposes of the operated campus newspaper and striving reporters found on its staff. SEATED: Velma Harris, Willette Daye, Nancy Wiggins, Patricia Hooper, Sylvia Duncan, Grace Wallace. STANDING: Barbara Whitfield - Editor, Mary Davis, Myra Phillips, Shelia Brinkley, Frances Campbell, Gloria Gill, Leona Leach, Dorothy Mason, Vivian Kirven.



Church School

Myrtle Woodard - Supt.
1st ROW: Mrs. Hoyle, Lily So, Elisapeta Saelua. 2nd ROW: Frances Campbell, Grace Bennett, Beatrice Perry, Yvonne Pannell, Shelia Brinkley. 3rd ROW: Mildred Reddick, Alice Williams, Jean Fleshman, Juliana Adjani, Zenora Williams. 4th ROW: Barbara Washington, Iva Baker, Brenda Reynolds, Charlie Rountree, Carrie Cotten, Carolyn Livisay, Marilyn Livisay, Shirley Watson and Wei So.

Senior Marshal Board

Young ladies major objective is to see that the services in the Chapel move with the serenity and dignity and that the participants of the service may enjoy it without any unnecessary distraction. 1st ROW: Joyce Young, Brenda Woodard, Gracie Jones, Sylvia Fish, Carol Collins, Christine Moseby. 2nd ROW: Darthula Barlow, Carolyn Lett, Grace Wallace, Carolyn Williams, Shirley O'Neal. 3rd ROW: Laura Coleman, Nancy Wiggins, Delores Coe. 4th ROW: Flavia Williams, Doris Tate, Willette Daye, Carolyn Owens, Susie Powell, Gloria Barnes.

Auxiliary Marshal Board

As the name implies, these young ladies serve as auxiliaries to the Senior Marshal Board and have adopted the same purposes. 1st ROW: Doris Perry, Bernadine Harris, Regina Carpenter, Wei So, Alice Williams, Victoria Perkins, Lily So, Beatrice Perry, Sandra Satterwhite. 2nd ROW: Martha Alford, Joyce Phelps, Beverly Bryant, Carolyn Carter, Doris Alexander, Ernestine Mitchell, Verna Venson, Hattie Plummer. 3rd ROW: Sudie Payton, Helen Knight, Faye McClain, Brenda Stallworth, Jothany Williams, Charlotte Tennbrook, Pat Murray. 4th ROW: Doris Forney, Francine Goodrum, Judith Jones, Kathy Golbert, Clareleta Cutler, Pat Washington, Gloria Scott, Jean Blair.



Music Club

Students enrolled as majors or minors and students who have a sincere appreciation of music ban together to exchange ideas and work on creative compositions. They also render a great service as reception hostess for the lyceum programs held on campus. **FIRST ROW:** Annie Mae Suite, Constance Mitchel, Lucille Booker, Lillian Chester, Sylvia Mathews. **SECOND ROW:** Artelia Harris, Ellarene Jenkins, Lois Dooley, Freda Thompson, Iva Baker, Pres., Audrey Martin, Sybil Thomas, Eartha Walker, Margaret Traylor, Faye Lee, Mary Adams, Barbara Hammond, Patricia Hull, Pensal Winston, Gwendolyn Washington. **THIRD ROW:** Joyce Dunn, Yvonne Pannell.



Library Club



LEFT TORIGHT, at table: Lucille Withers, Catherine Bounds, Frances Paige, Brenda Reynolds, Del-Tricia Currie, Frances Campbell, Bette Holmes, Carolyn Conway. **STANDING:** Valeria Hedrick, Doris Alston, Jacqueline Outterbridge, Jacqueline Cumberlander.



English Club

Dorothy Worthy - pres., Gloria Black and Countess Collier.

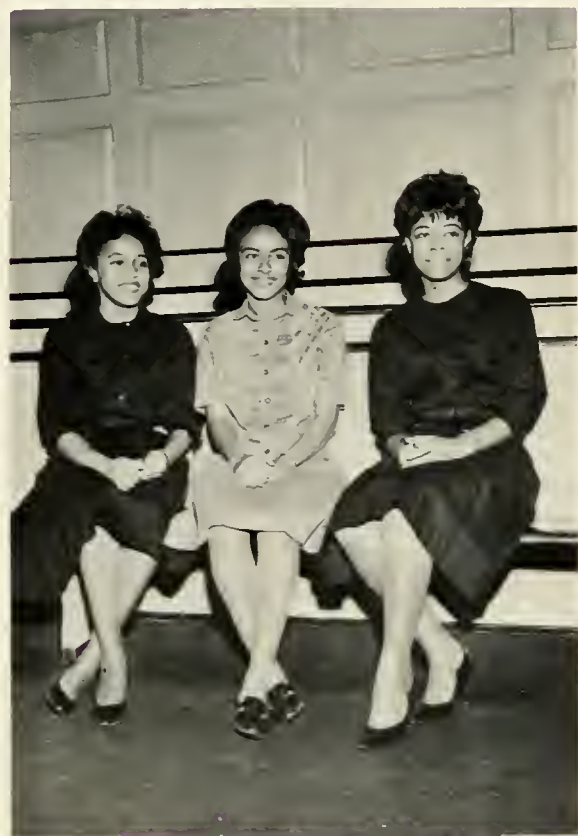

Beta Kappa Chi

An honor society for juniors and seniors who have excelled in the field of science and who have a good over all average. The organization promotes individual research projects and papers. L - R: Vivian Kirven and Eloise Harper - pres.



N. S. A. Co-ordinator

Leslie Doty

Mid-week Vespers Committee

Carolyn Lett, Brenda White - chairman, and Gracie Jones.



Tomu Club

LEFT TO RIGHT: Gloria Black, Hazel Graham, Mae Young, Virginia Jones.

Physical Education Majors & Minors

FIRST ROW: Cassandra Bowen, Gwen Donnell, Mary Jones. SECOND ROW: Claudia Hubbard, Jean Bailey. THIRD ROW: Ruline Mollock, Henrietta Withrow, Norma Hester, Claraleata Cutler.



Dance Group

FIRST ROW, Left - Right: Frances Hughes, Joan Harris, Nancy Wiggins, Carol Madden, Henrietta Jones. SECOND ROW: Ellen McCoy, Betty Carter, Gloria Scott. THIRD ROW: Gwen Donnell, Mary Jones, Pensal Winston, Faithe Trent, Lois Scruggs, Doris Green.

Woman's Athletic Association

FIRST ROW: Mary Jones, Betty Murphy. SECOND ROW: Alice Williams, Carolyn King, Rulene Molock, Claudia Hubbard, Shelia Clarke, Carolyn Brown, Bonnie Suthern, Alice Airall, Joyce Carnegie, Elsie Ashley.





Omicron Eta Chi

Omicron Eta Chi, the Bennett College Home Economics Club, was established in 1948 to provide a means for bringing together young women interested in the improvement of home and family life. Membership is open to all. A stimulating program is planned each year including such activities as guest lectures, films, demonstrations, attendance at conferences and social activities. A major annual project is sponsored to provide financial support for the spring educational tours which have been taken to Pennsylvania State University, Washington, D. C. and New York City. Mrs. Louise Streat, home economics teacher, serves as Advisor to the group.

L - R, FRONT ROW: Nettie Young, Verneice Lovick, Sudie Peyton, Edwina Coleman - pres., Shirley O'Neal, Nancy Foote, Carolyn Lett and Margie Dillard. 2nd ROW: Mrs. Streat, Jean Franklin, Bonnie Suthern, Wilma Jiles, Princess Miller, Emma Hughes, Phyllis Pearson, Shirley Ruffin, Joyce Young, Faye Olliver, Joyce Menefee, and Shirley Jackson. 3rd ROW: Ann Middleton, Julie Colston, Camilla Cheek, Sonja Hazard, Delores Langley, Edna Walker, Joyce Phelps and Jacqueline Eaves.

Neophytes



The Neophytes is a creative group composed of students interested in sharing their creative expressions. The activity is centered mainly around literary works, particularly poems and short stories. However music and art are always welcomed. The project for this year is to incorporate the outstanding talents into a final publication.

FRONT ROW, L - R: Sandra Echols, Pat Green, Eva Rice, Susie Powell and Gloria Gill. 2nd ROW: Shelia Brinkley, Toni Douglass, Synora Williams, Barbara Whitfield, Leona Leach and Frances Campbell.



N A A C P

L - R: Helen Knight, Lillian Farrer, Doris Alexander, Carolyn Snead, Jackie Jones, Bonnie Suthern and Jean Franklin - president.



Photography Club

L - R: Bonnie Suthern, Elaine Brown, Mae Young, Lillian Chester, Elsie Ashley, Martha Alford - Pres., Helen Knight, Patricia Harris, Jean Franklin and Pensal Winston.



Science Seminar

L - R, 1st ROW: Herminia Norwood, Verna Venson, Lorraine Carrington - pres., Hazel Abron, Doris Alexander and Robbie Hamlett. 2nd ROW: Peggy Leach, Priscilla Alston, Kiwana Tolbert, Sandra Echols, Jean Flesman, Mae Young, Jean Franklin, Elnora Johnson and Zenora Williams.



Sigma Rho Sigma

Gamma Chapter of Sigma Rho Sigma Honorary Social Science Fraternity is one of three honorary societies on our campus. Sigma Rho Sigma purposes: To encourage study and promote research and to recognize achievement in the field of Social Science. To promote the cooperation of students in the field of human relations. To promote professional growth and development among the members. To work together on problems of mutual interest. **BOTTOM TO TOP:** Sandra Hann, Evalina Williams, Elizabeth Riggs, Lucille Withers, Sonja Lakin, Leslie Doty.

Alpha Kappa Mu

Alpha Kappa Mu began with the realization of the scholar and the stimulation of greater efforts toward scholastic excellency among Negro Students. Juniors with an average of 2.5 and seniors with an average of 2.3 are eligible. **L - R:** Carolyn Walker, Evalina Williams, Bonnie Suthern, Linda Powell, Elizabeth Riggs, Hazel Abron - Pres., Leslie Doty.



Alpha Kappa Mu Pledges
Linda Powell, Bonnie Suthern



Pre-Alumni Association

The major emphasis of this organization finds itself in the raising of funds for the United Negro College Fund. L - R: Edwina Coleman - Pres., Doris Bowman, Lucille Withers, Jean Franklin, Sheila Brinkley, Gracie Jones, Bertha Stokley.

International Relations Club



Membership in the International Relations Club is open to all students on our Bennett Campus. The aim of the club is to foster better understanding among the students attending this institution from all parts of the world. L - R: Romona Morris, Patricia Piggot, Mrs. Smith, Alice Airrall, Carolyn Snead, Julianni Adjani, Dr. Fu. 2nd ROW: Lily So, Jean Franklin, Jean Blair, Cheryl Thomas, Elisapeta Saelua, Jennie Franklin, Bonnie Suthern, Carolyn King, Betty James, Yvonne Hodge, Ernestine Collins, Sudie Payton, Brenda Douglas, Wei So, Sarah Birmingham.

Senior Choir

The senior choir, composed of Sophomores, Juniors and Seniors, provide music for the weekly Sunday Vesper Services. Under the direction of Miss Charlotte Alston, the famed choir has appeared in many major Eastern and mid-Western cities on their concert tours.



Freshman Choir





Officers

President, Jacqueline Birkes
 Vice-President, Jean Franklin
 Secretary, Shirley Satterfield
 Assistant Secretary, Hazel Abron
 Treasurer, Dorothy Worthy
 Parliamentarian, Catherine Bounds
 Chaplain, Barbara Reeves
 Librarian, Iva Baker
 Wardrobe Mistress, Joyce Carnegie



Student NEA

"The Student National Educational Association is the professional association for college or university students preparing to teach."

"The student NEA provides members with opportunities for developing personal growth and professional membership on the local, state, national and world level." L - R: Countess Collier, Velma Harris, Gloria Black, Joyce Lacey, Dorothy Worthy, Shirley Satterfield.

Theater Guild

Persons who have a sincere interest in the production or acting angle of drama find their home in the Little Theater. The activities of this organization are not only educational for the students but also a source of great pleasure for their audiences. L - R: Betty Carter, Miss Finger, Ernestine Reddick, Viola Owens, Sonja Hazard, Paulette Grant, Vicki Hillman, Charlie Rountree, Del Tricia Curry, Seliah Wytche, Doris Martin, Lillie Farrer.



Yearbook



Delores Langley
Editor-in-Chief



Jean Franklin
Student Advisor



Carrie Cotton
Associate Editor

STAFF MEMBERS

Shirley Watson
Paulette Hopkins
Jean Strickland
Doris Alexander
Bettye Laughlin
Flavia Williams
Carolyn Conway
Verna Venson

Grace Bennett
Joanne Turner
Vera Colbert
Pat Washington
Brenda Woodard
Amanda Houston
Ernestine Reddick
Rosetta Hayden

Staff



Bonita Davis
Student Advisor



Sandra Vails - Marilyn Mackel
Business Managers



Miss Georgie Latimer
Faculty Advisor

STAFF MEMBERS

Gloria Barnes
Shirley Satterfield
Helen Miller
Zelma Little
Del Tricia Currie
Jothany Williams
Delphine Brewer
Carolyn Owens

Pat Boggs
Seleah Whyche
Brenda Green
Carolyn Carter
Johnnie Mae Ashe
Elizabeth Hansberry
Bernice Washington
Velma Harris

Saturday School



In the effort to establish approachment between the levels of teaching and learning and thus to reduce the waste of talent and time at this transition point in the education process, Bennett College has put its facilities to use in a new venture which is called the Saturday School for Secondary School Students. This is an experimental program in which academically talented high school Juniors and Seniors are participating. The assumption on which this program is based is that bright students can go to high school and college at the same time.

L - R: The Faculty, Mr. Johnson, Miss Boone, Mrs. Reese, Mrs. Dillard, Mr. Charles Garth - Director, Mrs. McCormick, Miss Rogers and Mr. Scarlette. Participating High School Juniors and Seniors in the background.



Young Women's Christian Association

The campus Y.W.C.A. is an organization geared to meet the spiritual and harmonious growth of each young woman. The Y.W.C.A. on Bennett's campus is recognized for its annual "White Breakfast" and hike to the county home -- two events which take place on Thanksgiving morning. L - R: Alice Williams, Priscilla Alston, Barbara Washington, Beatrice McDowell, Essie Lias, Christine Mosely, Mae Young, Jackie Jones, Ethel Brown, Mabel Frazier, Carolyn King, Patricia Harris, Jean Franklin, Jean Fleshman, Lorraine Carrington, Doris Martin, Genevieve Holland, Willa Bing, Juanita Foy, Herminia Norwood, Bonnie Suthern, Verneice Lovick.

Non-Resident Student Club



Residents of Greensboro who are living off-campus have organized to function as a club. They work together on the problems of the off-campus student and attempt to knit the resident and non-resident students into a more co-ordinated unit of the Bennett family. L - R: Claytenna Williams, Eloise Morehead, Jill Douglas, Betty Moorehead, Elizabeth Napper, Henrietta Jones, Alice Stubbs, M. Owens, Brenda Anderson, Willie Wagstaff, Velma Jones, Billie Hampton, Sandra Russell, Yvonne Sayles, Ellen McCoy, Frances Hughes, Alice Griffin, Emma Hughes, Elsie Jacobs.

Activities And



High School Senior Day



Leadership Conference



Book Fair



Lyceum Program



Founders Day



David D. Jones Memorial Day

Scenes On Campus



Guest Lecturer



African Visitors



Methodist Scholarship Winners



Mount Holyoke Exchange



Theater Production - "Overtones"

Theater Production - "Before Breakfast"

*Living
Madonna
Production . .*



Christmas Party . . .



May Day





Morehouse and Bennett choirs in annual Thanksgiving program. . .



Registration



President's Reception for freshmen.



Foreign Students

Guests Hours . . .



Informal session in the union.



"...Let me see, maybe we can go to S & W tomorrow..."



"...But I thought you were suppose to come yesterday..."



"...Do you think Alma will mind...?"



Graduation. . .



Founder's Day pocessional. . .



Senior Breakfast with Dr. Player.



Dr. Player and freshmen
foreign students.



"... Watch the birdie Ann. . ."

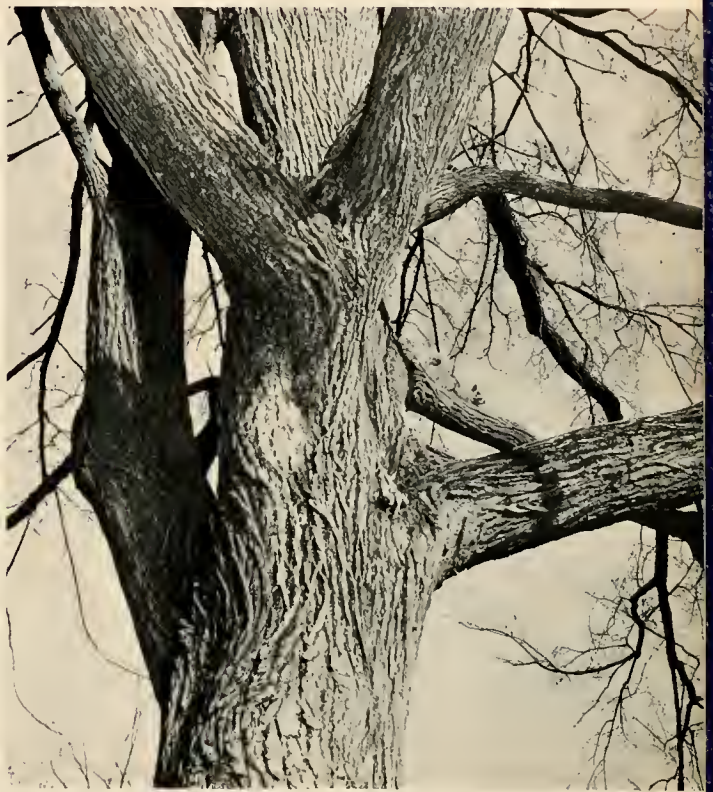

Even the squirrels get in the act around here. . ."



"... What's happening on campus tonight. . .?"

"... Where did everyone go?"



Dedication

The advent of the fall of 1959 brought the eager young ladies of the class of 1963 to Bennett's campus. As a unit their ideas were the same and they sought to fulfill these ideas--"not what the college can do for us, but what we can do for the college." Many plans and proposals came to the floor of the class meetings, some accepted and acted upon, others thrown out, but one long-range plan would not die -- to publish a yearbook.

At the beginning of the Sophomore year, in the life of the Class of '63, the wheels of investigation turned swiftly. After much inquiry, it was learned that the only hindrance to the publication of the yearbook was the lack of a group willing to put forth the time and energy necessary for such a publication.

The challenge had been given by the administration, and the Class of '63 rose to meet that challenge. For the effort and interest shown by this class, we, the yearbook staff, take great pleasure in dedicating this edition of the yearbook to the present Senior Class - the Class of '63. As our dedication we shall attempt to show how this class responded to four, well spent years on this campus.



...Here they are the 1963 class as they were in 1959 - Can you recognize yourselves - or do you want to...?



...Carol Byrd had that eager look when she arrived...

Remember When . . .



Your junior sisters were always around to help you out?



. . . And Shirley & Yvonne were attendants to the May Queen.?

. . . And All "Tish", Betty Jo and Edwina had to do was sit on the "unbroken green"-?



More Scenes . . .



Where to Yvonne - Germany?



Smile Joyce - its your time now. . .



"Do, ra, mi, fa. . ."



. . .Ah, that true B C spirit.



. . .gee, I'm so glad Thanksgiving finally got here. . .



. . .Quite lovely Jemima. . .!



Bonnie don't look so frightened!!



Is this the Bosa Nova...?



Happy Birthday Emma...



Did you see that dress, Yvonne?...

The Casual
Look





Don't you dare ring that bell - its only 11:00, Darthula.



The "elements" are really living it up!!



There's A Queen Among Us.



Better get back to that lab Mae. . .



Wonder what these two find so interesting about the bulletin board. . . ?

O Happy Days

...while practice teaching



"See here young man, we don't pass "lovenotes" in class. . ."

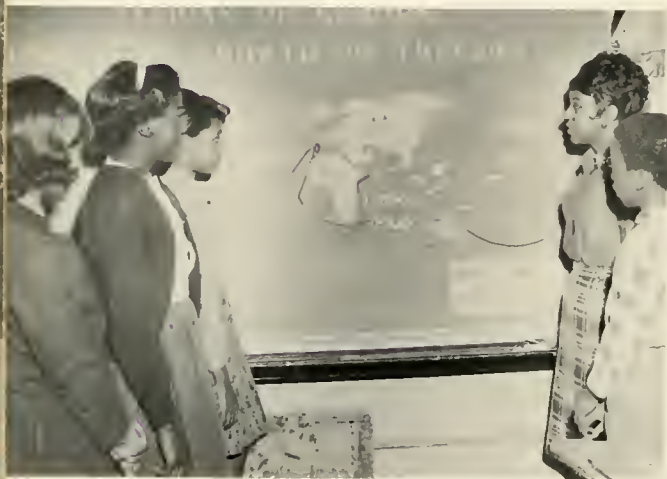

"...gosh, Jackie looks like one of the Kids. . ."



"...Miss Satterfield, is Alabama on this map. . .?"



...Miss Collins, Johnnie just pinched me. . ."



"...But we saw this movie last week. . .!"



"...Now children, this is a drum, no, no I mean a trombone..."



"...Mary, how many times will I have to tell you that you don't use one finger to type...?"



"...But Miss Williams, I thought Santa had Reindeer and not a Train..."

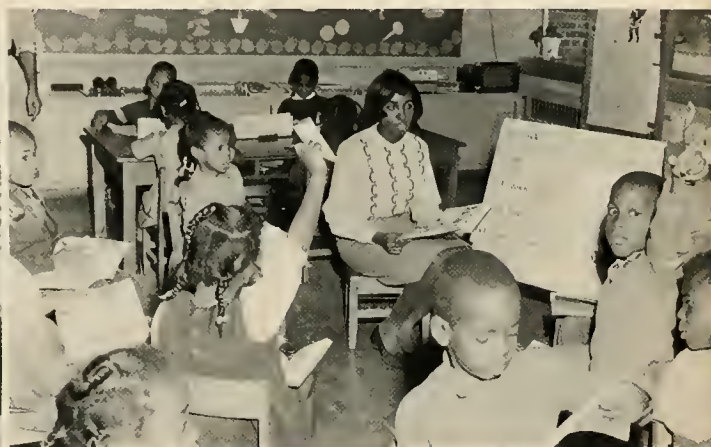

"...Miss Lacey this book is too 'light', let's get into some 'deep' stuff..."



"...Now young ladies, the latest style is the bag..."



Leslie did her "field study" at L. Richardson Hospital.



And Jean did hers at the Domestic Relations Court, Juvenile Division.



Who's Who In American Colleges And Universities

L - R: Carolyn Walker, Alice Airall, Evalina Williams, Liz Riggs, Jean Franklin, Lucille Withers, Hazel Abron, Sonja Green, Constance Spotts and Leslie Doty.



First Semester Seniors

L - R: Elizabeth Riggs, Camilla Cheek, Sonja Lakin and Jessie Collins. Not pictured, Jonsie Scott and Jean Franklin.

Snapshots . . .



Jemima - before and after



Bonita - before and after



Birkes always has her mouth open.



"Miss Fine"



"The Foxx"



Washday at Bennett ". . .Anytime dahling. . ."



Who are you looking for Dot?

Let's Get The Guys Into The Act . . .



They wanted to push the bus back to Greensboro.



Typical A & T guy - he has two girls. . .



Typical B C girl - she has two guys.



Jackie and her Morehouse men.



Aren't they sweet?

Back To The Girls . . .



Evalina, Carolyn S., Carolyn W., Bonita and Joyce at Warren Wilson.



Wake up girls.



Bonnie and her Animals.



What are you thinking about, Sonni?



". . .but I can't find my suitcase. . ."

Glamour Girls . . .





"Foxy"



Be quiet, I'm Studying.

Wonder what the photographer said to make her smile so much.



Always Clowning



Evalina, May I welcome you to the Saturday School.





This has been a pictorial account of the senior class from beginning to end. We the Yearbook staff are proud to dedicate this 1963 edition to you and we hope that whenever you look at this book you will be reminded of your happy years at Bennett College.

ALMA MATER

Bennett, now our voices raise,
 Harmonies of grateful praise;
 We, thy daughters find thee fair,
 Loyally thy colors bear,
 Truth and honor in thy halls,
 Faith and love within thy walls;
 Ever dear to us thou art,
 Firm within each loyal heart!

CHORUS

Alma Mater, now we sing,
 Hail the light that thou doest bring;
 True we've been throughout the past;
 True to thee while life shall last.

May we never smirch the good
 Gendered here in sisterhood
 May we ever choose aright
 Guided but by honor bright;
 Ever lovelier shalt thou live,
 As thy daughters freely give:
 Ever glorious above,
 Testimonies of our love.

'Til the evening shadows fall,
 'Til we heed our last clear call,
 Mother, may we offer thee
 Lives of worth and purity?
 Go with us throughout the years,
 Smile on us in doubts and fears;
 Bless us with thy tender care,
 Mother--fairest of the fair!

Senior Class



Senior Class Officers

L - R: Elizabeth Napper, Chaplain; Gloria Barnes, Secretary; Bonita Quiett, Vice-President; Evalina Williams, President.



HAZEL ABRON
Memphis, Tenn.
Major: Biology



ALICE AIRALL
Jamaica, West Indies
Major: Pre-Med.



MARTHA ALFORD
Miami, Florida
Major: Sociology



YVONNE ASHE
Columbia, S. C.
Major: Math

DARTHULA BARLOW
Roanoke, Va.
Major: English

GLORIA BARNES
East Orange, N. J.
Major: Elem. Ed.

IVA BAKER
Jacksonville, Florida
Major: Music



FRANCELLA BELL
Matthews, N. C.
Major: Elem. Ed.





JACQUELINE BIRKES
Roanoke, Va.
Major: Elem. Ed.



GLORIA BLACK
Charlotte, N. C.
Major: English



DORIS BOWMAN
Timmons ville, S. C.
Major: English



RUBY BROWER
Robbins, N. C.
Major: Bus. Ed.

PEGGY BRYANT
Gastonia, N. C.
Major: Phy. Ed.

MAE JOYCE BURKE
Greenville, S. C.
Major: History

PEGGY BRYANT
Magnolia, N. C.
Major: Elem. Ed.



JOYCE CARNEGIE
New Haven, Conn.
Major: Elem. Ed.





SARAH CARTER
High Point, N. C.
Major: Soc. Sci.



INGRID CATLIN
Philadelphia, Pa.
Major: Elem. Ed.



ELENA CHAPMAN
Philadelphia, Pa.
Major: Elem. Ed.



CECELIA CLARKE
Norfolk, Va.
Major: History

DOROTHY COBB
Durham, N. C.
Major: History

DELORES COE
Georgetown, S. C.
Major: Sociology

CLIFFORD CLAYE
Houston, Texas
Major: Home Economics



EDWINA COLEMAN
Charlotte, N. C.
Major: Home Economics





COUNTESS COLLIER
Cleveland, Ohio
Major: Bus. Ed.



CAROLE COLLINS
Montclair, N. J.
Major: History



JOYCE COLLINS
New Orleans, La.
Major: Elem. Ed.



JESSIE COLLINS
Hickory, N. C.
Major: Soc. Sci.

BETTYE DAVIS
Waynesboro, Ga.
Major: English

BONITA DAVIS
Spartanburg, S. C.
Major: Sociology

EMMA CURRY
Elon College, N. C.
Major: Elem. Ed.



LESLIE DOTY
Dallas, Texas
Major: Sociology





TONI DOUGLAS
Greensboro, N. C.
Major: English



SYLVIA FISH
Princeton, N. J.
Major: Elem. Ed.



ANN FLORANCE
Greensboro, N. C.
Major: English



JEAN FRANKLIN
Atlanta, Ga.
Major: Psychology

ERNESTINE GAMBRELL
New Haven, Conn.
Major: Bus. Ed.

ROSE GILL
Fairfield, Ala.
Major: Bus. Ed.

JENNIE FRANKLIN
Warrenton, N. C.
Major: Elem. Ed.



ANNIE GLEE
South Norwalk, Conn.
Major: English





SONJA GREEN
Philadelphia, Pa.
Major: Sociology



VIRGINIA GRIER
Greensboro, N. C.
Major: Math



ROBBIE HAMLET
Yorkville, N. Y.
Major: Biology



DOROTHY HAMPTON
Spray, N. C.
Major: Elem. Ed.

SANDRA HANN
Stuttgart, Germany
Major: Sociology

ELOIS HARPER
Lenoir, N. C.
Major: Chemistry

WILHELMINA HAMPTON
Greensboro, N. C.
Major: Home Economics



JOAN HARRIS
Philadelphia, Pa.
Major: Psychology





CAROLYN HART
Lebanon, Kty.
Major: Medical Tech.



OPAL HUGHES
Pilot Mountain, N. C.
Major: English



GRACIE HUNTER
Orange, N. J.
Major: Home Economics



ROSE JACKSON
Selma, Ala.
Major: Elem. Ed.

MARY VIRGINIA JONES
Tampa, Fla.
Major: Phy. Ed.

ROBERTA JONES
Hampton, Va.
Major: Chemistry

GRACIE JONES
Lenoir, N. C.
Major: Home Economics



JO ANN JUMPER
Draper, N. C.
Major: Elem. Ed.





VIVIAN KIRVEN
Darlington, S. C.
Major: Chemistry



JOYCE LACEY
Montgomery, Ala.
Major: Elem. Ed.



SONJA LAKIN
Durham, N. C.
Major: Sociology



JEMIMA LARYEA
Accra, Ghana, W. Africa
Major: Pre-Med.

CAROLYN MARTIN
Darlington, S. C.
Major: Elem. Ed.

BARBARA McDOWELL
Greensboro, N. C.
Major: Biology

GINGER LOVE
High Point, N. C.
Major: Elem. Ed.



GLORIA MONTGOMERY
Sumpter, S. C.
Major: Biology





BETTY MOREHEAD
Summerfield, N. C.
Major: Elem. Ed.



RAMONA MORRIS
Monrovia, Liberia
Major: Sociology



BETTY JO MURPHY
Inverness, Fla.
Major: Phy. Ed.



PATRICIA MURPHY
Wallace, N. C.
Major: Bus. Ed.

BERNICE OTUDEKO
Greensboro, N. C.
Major: Elem. Ed.

CAROLYN OWENS
Binghamton, N. Y.
Major: Home Economics

ADDIE NAPPER
Greensboro, N. C.
Major: Social Science



DORIS PERRY
Baltimore, Md.
Major: Biology





BONITA QUIETT
Norfolk, Va.
Major: Sociology



AGATHA RICKS
New York, N. Y.
Major: Biology



ELIZABETH RIGGS
Camden, N. J.
Major: History



SHIRLEY SATTERFIELD
Princeton, N. J.
Major: Elem. Ed.

CAROLYN SNEAD
Philadelphia, Pa.
Major: English

CONSTANCE SPOTTS
Roncerverte, W. Va.
Major: Sociology



JOHNSIE SCOTT
New York, N. Y.
Major: Phy. Ed.



THELMA SPRUILL
Greensboro, N. C.
Major: Music





BONNIE SUTHERN
Lincoln University, Pa.
Major: Sociology



CECELIA TAYLOR
Greensboro, N. C.
Major: Elem. Ed.



MABEL TOOTLE
Scotland Neck, N. C.
Major: Elem. Ed.



CONSTANCE TUTT
Maiden, N. C.
Major: Sociology

CAROLYN WALKER
New Haven, Conn.
Major: Math

MAXINE WEST
Greensboro, N. C.
Major: Math

BARBARA WALKER
Burlington, N. C.
Major: Bus. Ed.



VIVIAN WEST
Rosehill, N. C.
Major: Home Economics





JEAN WIGGINS
High Point, N. C.
Major: Elem. Ed.



BRENDA WILKERSON
Charleston, S. C.
Major: Elem. Ed.



CAROLYN WILKERSON
Red Springs, N. C.
Major: Biology



EVALINA WILLIAMS
Opa-locka, Fla.
Major: Psychology

PENSAL WINSTON
Chicago, Ill.
Major: Music

LUCILLE WITHERS
Lynchburg, Va.
Major: History



LaFOREST WILLIAMS
Wilson, N. C.
Major: Elem. Ed.

DOROTHY WORTHY
Charlotte, N. C.
Major: French





CAROLYN WRIGHT
Shelby, N. C.
Major: Biology



AUDREY WYNNE
Wilkes-Barre, Pa.
Major: Elem. Ed.



MAE YOUNG
Washington, D. C.
Major: Medical Tech.

NETTIE YOUNG
Tupelo, Miss.
Major: Home Economics





Mr. George Gabriel

Get the Best at less

at

GABRIEL'S FOOD CENTER

Mon. 9 a.m. - 10 p.m.

Sun. 2 p.m. 'til 8 p.m.

967 East Washington St.

Phone 272-9420

Your patronage is Appreciated

BARKSDALE STUDIOS

Interior Designers
Complete Decorative Service

BR 2-4754
235 N. Edgeworth St.

from 4 glasses  of milk daily
teenagers get

$\frac{4}{5}$ the calcium

$\frac{4}{5}$ the riboflavin

$\frac{2}{5}$ the protein
they require each day



**GUILFORD
DAIRY**



HUNT COAL COMPANY

Coal - Fuel Oil

200 Dean St.

Greensboro, N. C.



Autographs



Autographs





