

The image features a dark, textured background with intricate gold calligraphic flourishes. A vertical banner on the left side contains the text "Beyond the GATH 1955" in a stylized, gothic script. The banner is held by a horizontal bar with decorative scrollwork and a pointed end. The text is arranged in three lines: "Beyond the" on the top line, "GATH" in large letters on the middle line, and "1955" on the bottom line. The entire design is rendered in a bright gold color.

Beyond the
GATH
1955









*All the world's a stage,
and all the men and women merely players.
They have their exits and their entrances;
and one man in his time plays many parts,
his acts being seven ages.*

Invitation to you



with pleasure through smiles and tears.

beyond the

GATE
1955

Volume XVI

Published by

The Students of

WINGATE JUNIOR COLLEGE

Wingate, North Carolina



A Play With



Constant Scenery

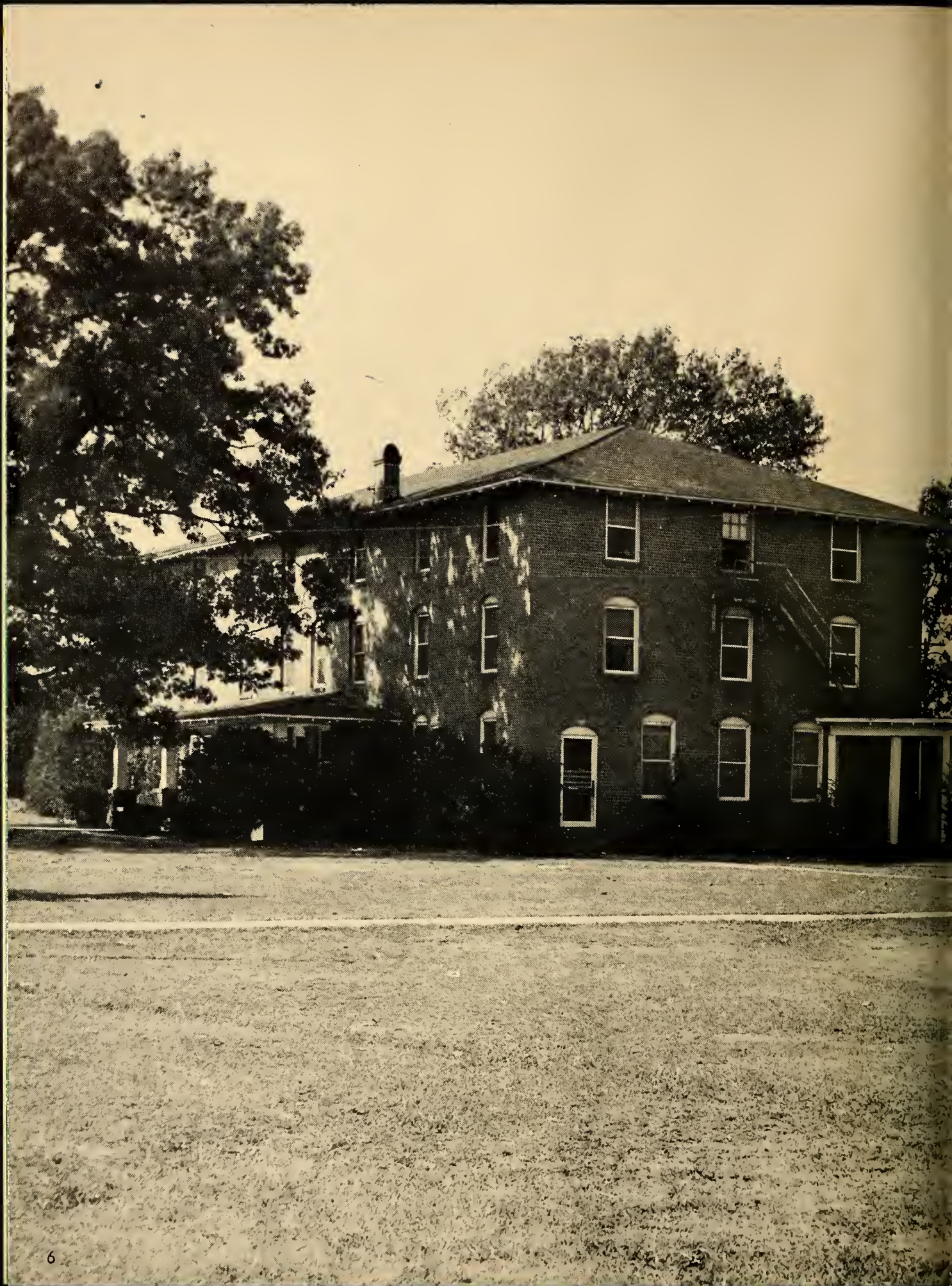



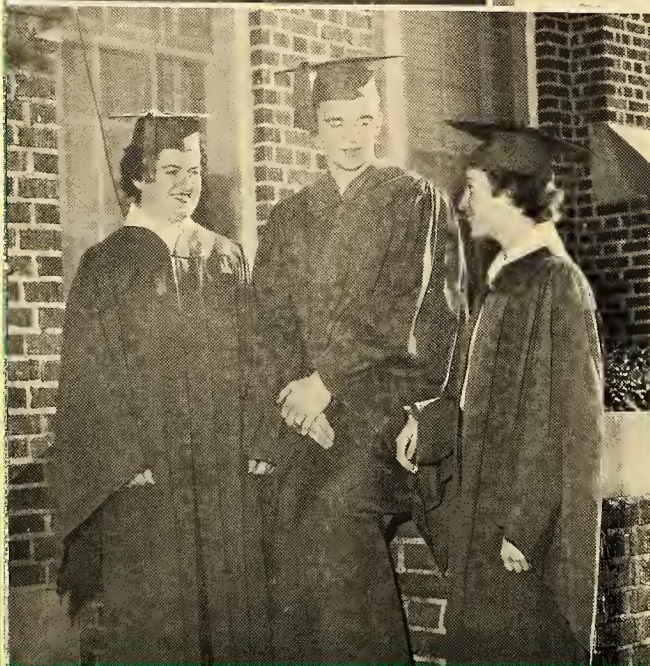

and Changing



Players

Our Drama is Dedicated To



The words of a poet with all the ink and paper could never give a re'sume' of his devotion to young people, and his self-sacrifice that has benefited so many.

Since the Gate staff admires his loyalty as a president, his understanding as a teacher, and his faithfulness as a friend and



er service as the president's
wife, her devotion as a teacher,
and her helpfulness as a friend
we proudly dedicate the 1955
ate to

The brush of an artist with all the paint and canvas could never give a picture of her radiant personality, and set example of how beautiful life can be.

Mrs. Ethel K. Smith

Our Producers

TRUSTEES

Edwin L. Lowery	Chairman
Herbert Bridges	Vice-Chairman
Rev. John Knight	Secretary
W. L. Bennett	Treasurre
J. B. Efird, Jr.	Charlotte
E. L. Lowery	Wingate
Miss Willa Marks	Rockingham
Tom Rushing	Marshville
B. D. Smith	Wingate
Clyde Whitly	Albemarle
John A. Bivens	Wingate
Mrs. Henry W. Gamble	Waxhaw
J. C. Hough	Star
John Knight	Concord
J. S. Liles	Wadesboro
Mrs. W. M. Perry	Wingate
Hebert Bridges	Charlotte
Dr. Norfleet Gardner	Laurinburg
Dr. Ralph Jarrett	Charlotte
Dr. George T. Noel, Jr.	Kannapolis
Walter C. Sanders	Monroe
Mrs. Kathleen Steen	Salisbury
Ed Gaskins	Monroe
Bryce Parker	Winston-Salem
Dr. William H. Williams	Charlotte
Ed Holbert	Albemarle
Bob Crutchfield	Kannapolis
V. J. Griffin	Fairmont

HONORARY TRUSTEES

C. M. Tucker	Pageland
Gary Douglas	Chesterfield
Smoot Baker	Lancaster
Harold Rowell	Lancaster

Our Director



BUDD E. SMITH
B.A., M.A., Ph.D.
*President
Biology*

Assistant Directors



DORIS JONES, B.A., M.R.E.
*Dean of Women
Bible*



ROBERT ISNER, B.S.
*Dean of Men
Biology and Chemistry*



FRED SANDUSKY, B.A., Th.M.
*Dean of Administration
Bible*



VIRGINIA BEAN
 B.A.
*Girls' Physical Education
 and Health*



C. C. BURRIS
 B.A., M.A.
English and Latin



CARROLL D. CARRUTH
 B.M., M.M.
Voice, Public School Music

Prompters

HELEN COWSERT
 B.A., M.A.
Modern Languages



BESSIE GADDY,
 B.S., M.A.
*Psychology, Education
 Mathematics*



MRS. SAM GADDY
 B.S., M.A.
*Social Science
 Public Speaking*



R. L. Garrett
 B.A., B.S., M.A.
Mathematics and Physics



DEWEY HOBBS
 B.A., B.D.
College Pastor

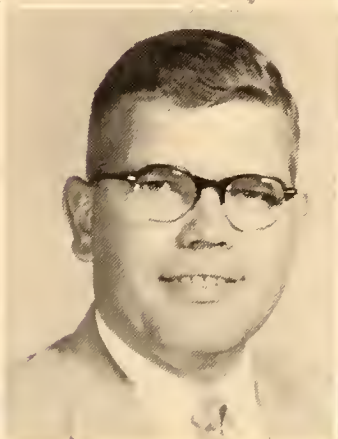

CONNIE HORNE
 B.A., M.A.
*Social Studies and
 Language*





MRS. JACK HORTON
B.S.
Commerce

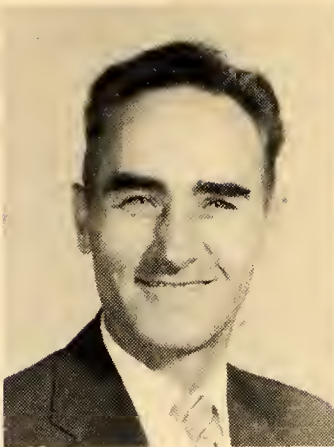

EUGENE W. JONES
B.A., M.A., Ph.D.
Social Science, Geography



MARTHA LINNEY
B.A., M.A.
English

Prompters

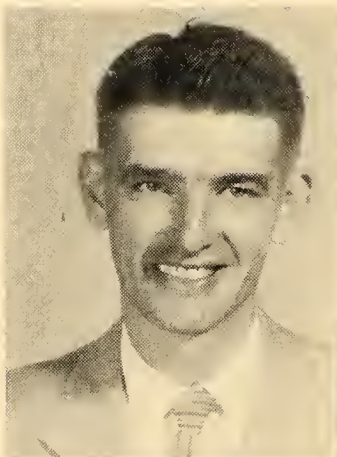

REID LOWDER
B.S.
Director of Athletics



HARRIET MAJOR
B.S.
Education and Commerce
M.A.
Commerce



LEDALE MEEKS
B.A., M.M.
Piano and Organ



MRS. BUDD E. SMITH
A.B., B.S. in L.S.
English



LELA F. WEBB
A.B., B.L.S., M.A.
Librarian



MRS. WADE WILLIAMS
B.S.
Home Economics and Art

Stage Managers



MRS. ROBERT ISNER
Bursar

MRS. EUGENE W. JONES
Acting Registrar

Technicians

MRS. ANNIE LITTLE
House Mother

MRS. JAMES MORSE
*R.N.
Nurse*



JOAN TARLTON
Secretary to the President

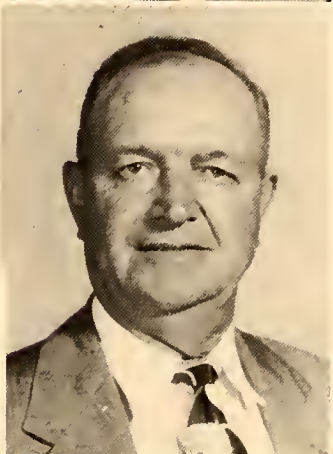

J. B. SPITTLE
Superintendent of Grounds

MRS. J. B. SPITTLE
Dietitian

The Cast



We Take The Tragic Roles

SOPHOMORE CLASS OFFICERS

Herbert Short *President*
Richard Lowder *Vice-President*
Marcia Lantz *Secretary-Treasurer*

... of ones fulfilling the requirements. We say good-by to teachers and friends. Each mind is recalling spent hours of work and pleasure. We stand at the cross-roads and know that all the ways are not good ones. From the hundreds of ways to go each sophomore will think, which one should I choose? Which way will it lead? Where will I find myself? We stand and gaze because who knows what each may find in the future.

Soon the dreaded words, "Curtain going down."





FERRY LANE AUSTIN
Monroe, N.C.

Athletic Association 2; Glee Club 1,2;
Greater Council 1; O. Henry 1; Secretary
of B.S.U. Executive Council 2; Sextet 1,2;
Y.W.A. 1,2.



BETTY JEAN AUTRY
Pageland, S.C.

Athletic Association 2; B.S.U. Executive
Council 2; Glee Club 1,2; Greater Council
1; O. Henry 1; Student Council 2; Vol-
unteer Band 1,2; Y.W.A. 1,2.



CAROL DEAN BAKER
Salisbury, N.C.

Athletic Association 2; Basketball 1, 2;
Cheerleader 2; Girls' Ensemble 1; Glee
Club 1,2; Library Club 1; Masque and
Wig 2; Neilstone 1; Triangle Staff 1;
Literary Editor 2; Y.W.A. 1,2; Alpha
Beta Gamma 2.



SANFORD DUARD BAKER
New London, N.C.

Day Student 1,2; Ministerial Group 1,2.



SELMA WILSON BAKER
New London, N.C.
Day Student 1,2.

*so part we sadly, in this troublous, world
to meet with joy, in sweet Jerusalem.*



TOMMY BARKLEY BALLARD
Dallas, N.C.

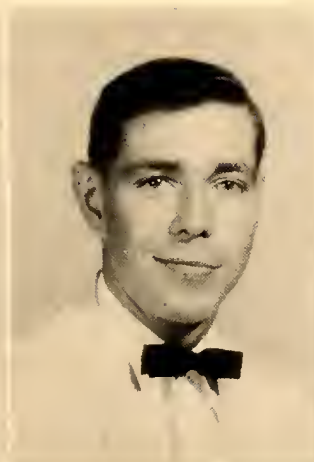

CARL EDWARDS BENNETT
Wadesboro, N. C.
Day Student 1,2.

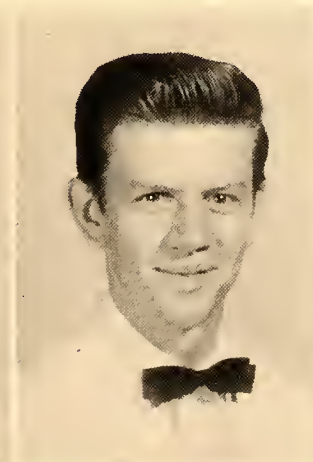

ROBERT LEE BURR
Chesterfield, S.C.



JOYCE ANN BRANNOCK
Mount Airy, N.C.
Lees McRae 1; Dorm. Monitor 1; Social
Board; Y.W.A. 2.

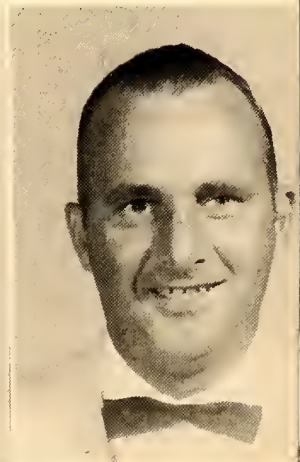

JOHN LEE BYRD
Lancaster, S.C.
Day Student 1,2.



JOHN ALFRED CASTOR
Rockingham, N.C.

East Carolina 1; Debating Club 2; Glee Club 2; Masque and Wig 2; Triangle Staff 2.

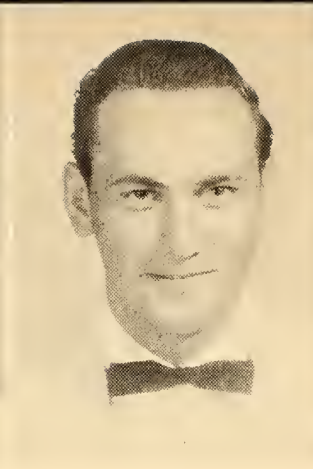

WILLIE CARSON CARTER, JR.
Kershaw, S.C.
Baseball 1,2; Gladstone 1; W. Club 2.

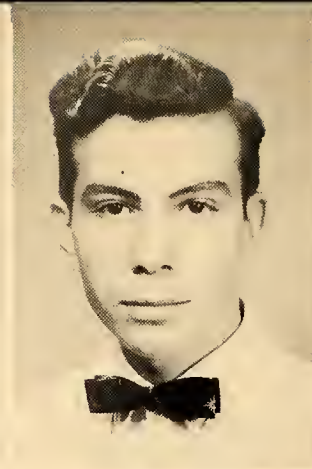

JAMES HARRIS CAUBLE
Mount Pleasant, N.C.
B.S.U. Executive Council 2; Commencement Marshal 1; Editor of Gate; Philosphian 1; Phi Theta Kappa 2; Volunteer Band 1,2; Treasurer 2; W.K. Club 1,2; Alpha Beta Gamma 2.

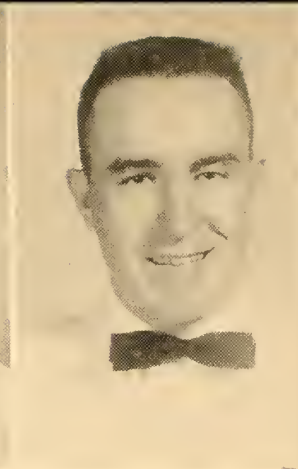

JOHN VANN CHANEY
Wingate, N.C.
Day Student 1,2; Glee Club 1,2; Male Quartet 2.



ROBERT DULA CLARKE
Wadesboro, N.C.
Commercial Club 2; Gladstone

If you have tears, prepare to shed them now.

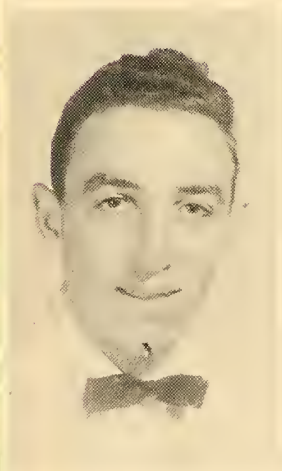

JAMES WILLIAM CLARK
Leaksville, N.C.
Baseball 1,2; Basketball 1,2; Gladstone 1; Masque and Wig 2; W. Club 2.



WARE DOUGLAS CROWELL
Indian Trail, N.C.
Annual Staff 2; Assistant Girls' Coach 2; Day Student 1,2; President of Dormitory 2.



JUANITA PARTICIA DEASON
Matthews, N.C.
Athletic Association 2; Treasurer 2; Annual Staff 2; O. Henry 1; W. K. Club 1,2; Y.W.A. 1,2; Vice-President 2.



RUTH CAROLYN DOSHER
Morven, N.C.
B.S.U. Executive Council 2; O. Henry W.K. Club 2; Volunteer Band 1,2; President 2; Y.W.A. 1,2.



JACQUELINE ANN DOSHER
Morven, N.C.
B.S.U. Executive Council 2; Greater Council 1; Commercial Club 2; O. Henry 1; Volunteer Band 1,2; W.K. Club 2; Y.W.A. 1,2.

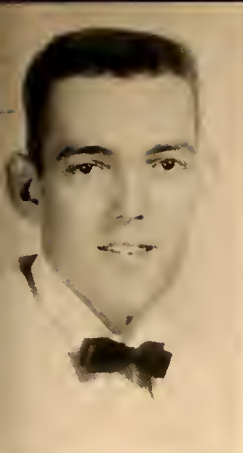

CARLON CLEOPHAS DRYE
Rockingham, N.C.



WILLIE LAFOND EDDINS
Chesterfield, S.C.
Baseball Manager 1; Basketball 1,2; Glee
Club 1; Neilstone Society 1.

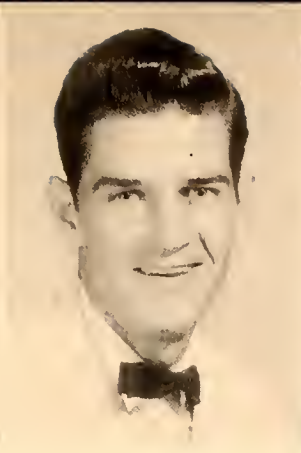

SYBIL INEZ FUNDERBURK
Lancaster, S.C.

DON PHILLIP DUNCAN
Indian Trail, N.C.

RODNEY ALLEN EDWARDS
Greensboro, N.C.
Baseball 1,2; Basketball 1,2; Class Presi-
dent 1; Gladstone 1; Treasurer 1; Neil-
stone 2; President of High Schml Class;
W. Club.

To weep is to make less the depth of grief.



JOHN MARVIN GATHINGS
Pageland, S.C.



DELMAR THERON GRIFFIN
Waxhaw, N.C.
Day Student 1,2.

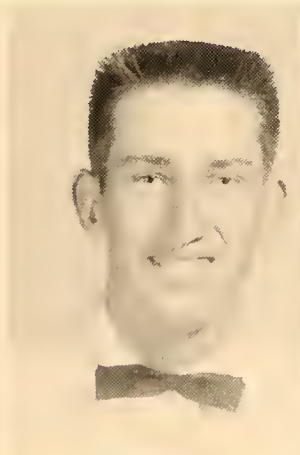

JOHNNY ALVIN GRIFFIN
Marshville, N.C.
Alpha Beta Gamma 2; Day Student 1,2



KATIE LEE GRIFFIN
Wingate, N.C.
Annual Staff 1,2; Commencement Mar-
shal 1; Commercial Club 1,2; Secretary-
Treasurer 2; Day Student 1,2; Neilstone
1; Triangle Staff 2.



SAMUEL FRED GULLEDGE
Ruby, S.C.



CAROL JEAN GUNTER
Pamplico, S.C.

Chairman of Social Standards Committee 2; Commencement Marshal 1; Debate Team 1; Glee Club 1,2; Greater Council 1; Second Vice-President of B.S.U. 1; B.S.U. Executive Council 2; O. Henry 1; Phi Theta Kappa 1,2; Triangle Staff 1; Editor 2; Y.W.A. 1,2.

SHIRLEY ANN GUYER
Mount Gilead, N.C.

Girls' Ensemble 1; Glee Club 1,2; Greater Council 1; O. Henry, Y.W.A. 1,2.

JAMES NORMAN HALL
Charlotte, N.C.

Day Student 1,2.

JACQUELINE WILLIAMS GUTHRIE
Stovall, N.C.

B.S.U. Executive Council 2; Glee Club 1,2; Commencement Marshal 1; Phi Theta Kappa 2; Sextet 1,2; Volunteer Band 1,2; Y.W.A. 1,2.

CHARLOTTE MAE HALL
Cassett, S.C.

Athletic Association 2; Basketball 1,2; Greater Council 1; O. Henry 1; Masque and Wig 2; Y.W.A. 1,2.

*Good night, good night! parting is such sweet sorrow,
That I shall say good night till it be morrow.*

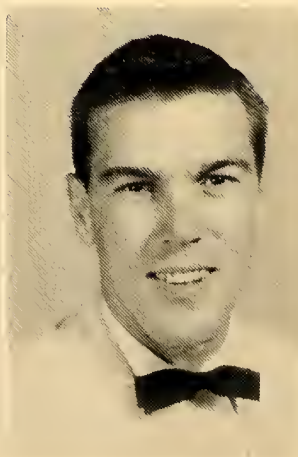
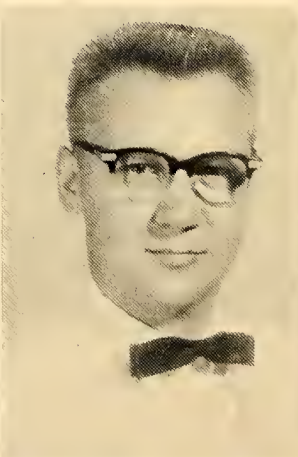
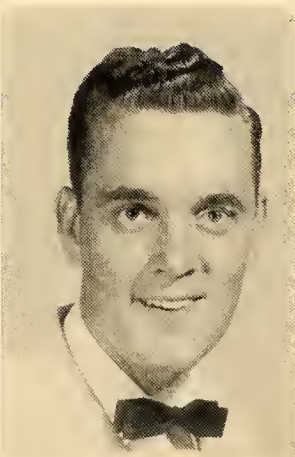
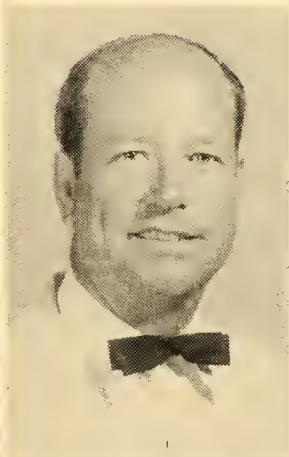

DALLAS DELANO HICKS
Charlotte, N.C.

Day Student 1,2.

WILLIAM EDWARD KIKER
Monroe, N.C.

Day Student 1,2; Debating Club 2; Masque and Wig 1,2; Student Council 2; Phi Theta Kappa 2; Triangle Staff 2.

BOBBY EUGENE JAMES
Albemarle, N.C.

Day Student 1,2.

GARLIN ANDERSON HICKS
Jefferson, S.C.

Business Manager of Gate 2; Commercial Club 1,2; President 2; Veterans Club 2.

ALAN CONRAD HORTON
Lancaster, S.C.

Basketball 1,2; Basketball Co-Captain 2; Gladstone 1; Vice-President of Student Council 2; W. Club 2.

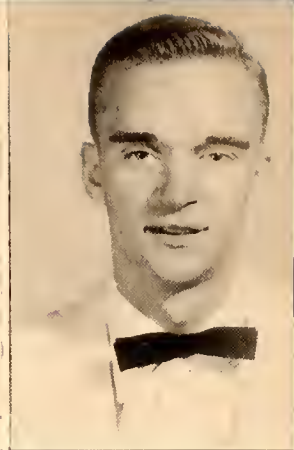
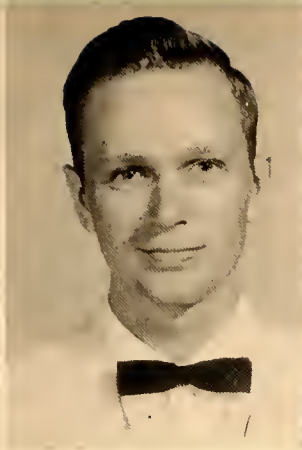
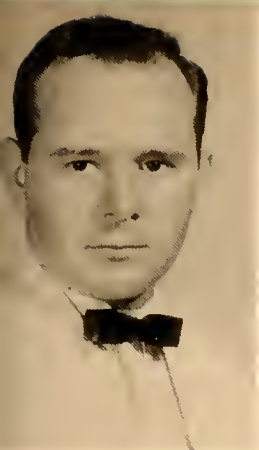

RALPH EDWARD KLINE
Knoxville, Tennessee
Ministerial Group 1,2; President 2.

MARCIA ZENDA LANTZ
Spruce Pine, N.C.
Carson-Newman College 1; Hypatian
Literary Society 1; Freshman Officer 1;
Le Circle Francais, Secretary 1; Accom-
panist for Male Quartet 2; Annual Staff
2; B.S.U. Executive Council 1,2; Secre-
tary-Treasurer; W.K. Club 2; Y.W.A. 1,
2; Secretary 2.

RICHARD DAVID LOWDER
Thomasville, N.C.
Basketball 1,2; Gladstone 1; Vice-Presi-
dent of Sophomore Class.

JOSEPH LEE LASSITER
Colerain, N.C.
B.S.U. Executive Council 2; Ministerial
Group 1,2; Secretary-Treasurer 2; Philo-
sophian 1.

JIMMY SINGLETON LITTLE
Glee Club 1,2; President 1; Vice-Presi-
dent 2; Male Quartet 1,2; Male Octet 2;
Masque and Wig 1; Philosophian 1;
President of Student Council 2.

*Come what come may,
Time and the hour runs through the roughest day.*

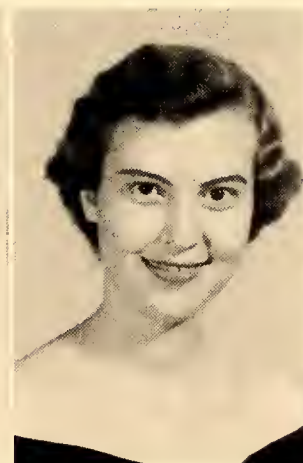
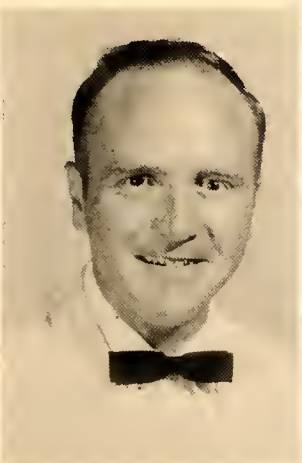

PAUL JAMES MATHESON
Monroe, N.C.
Day Student 1,2.

WILLIAM DOUGLAS MOORE
Marshville, N.C.
Day Student 1,2.

PATRICIA COCKRAN MORRISON
Monroe, N.C.
Athletic Association 2; Cheerleader 1;
Chief 2; Chief Marshal 1; Day Student
1,2; Delta Psi Omega 1,2; President 2;
Masque and Wig 1; President 2; Phi
Theta Kappa 1,2; Secretary-Treasurer 2.

JOHN MACK MCCOIN
Sparta, N.C.

ARGENE LEE MORGAN
Staofield, N.C.
Commercial Club 1; Vice-President 2;
Greater Council 1; O. Henry 1; Y.W.A.
1,2.

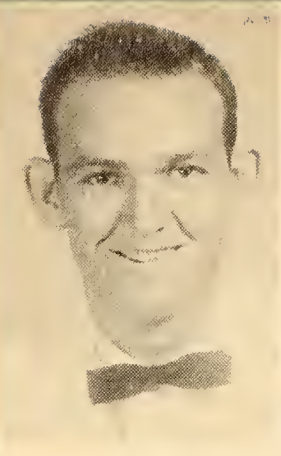

ROY PRESTON PARKER, JR.
Concord, N.C.
Glee Club 1; Masque and Wig 2.



RUBY EDNA PICKLER
Albemarle, N.C.
Commercial Club 1; Masque and Wig 1;
Public Relation Committee 2; Volunteer
Band 1,2; Y.W.A. 2.

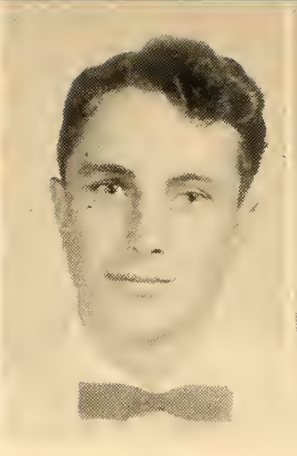

IKIE NEAL PRESSON
Indian Trail, N.C.
Commencement Marshal 1; Philosophian
1; Phi Theta Kappa 1,2.



RONDA PAUL PRESSON
Monroe, N.C.



JAMES EDWARD ROBERSON
Wingate, N.C.
Masque and Wig 1; Ministerial Group
1,2; Student Council 1.

*Like as the waves make toward the pebbled shore,
So do our minutes hasten to their end.*

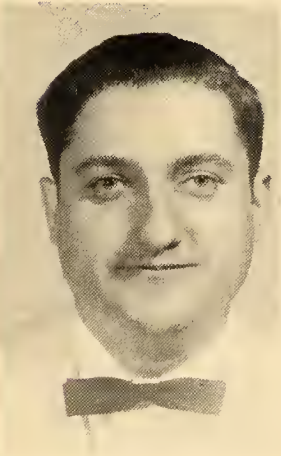

ROBERT JACKSON ROBERTS
Jefferson, S.C.

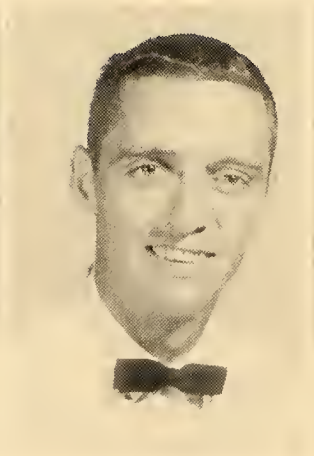

BOBBY EUGENE ROGERS
Charlotte, N.C.

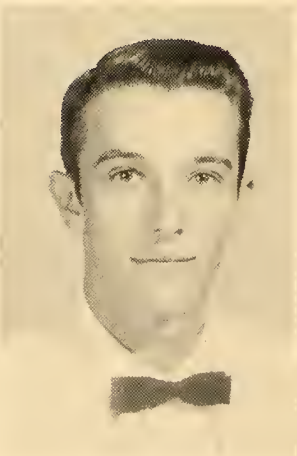

LARRY MORRIS SEDBERRY
Concord, N.C.
Baseball 1,2; Gladstone 1; W. Club 2.



HERBERT HALL SHORT JR.
Charlotte, N.C.

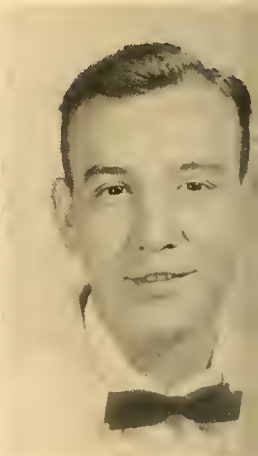

JOSEPH SHORT
Charlotte, N.C.



BARBARA JANE SMITH
Wingate, N.C.

Athletic Association President 2; Basketball 1,2; B.S.U. Executive Council 2; Girls' Ensemble 1,2; Sextet 1; Commencement Marshal 1; Glee Club 2; Masque and Wig 1,2; Vice-President 2; Phi Theta Kappa 1,2; President 2; Social Committee 2; Triangle Staff 1; Business Manager 2; Alpha Beta Gamma 2.



DENNIS HOLT SMITH
Marshville, N.C.

Alpha Beta Gamma 2; Day Student 1,2.



DORIS JOANN SMITH
Rockingham, N.C.

Greater Council 1; B.S.U. Executive Council 2; Girls' Ensemble 1; Glee Club 1,2; O. Henry 1; Secretary of Student Council 2; Social Standards Committee 2; College Social Committee 2; Volunteer Band 2; W.K. Club 1,2; Y.W.A. 1,2; President 2.

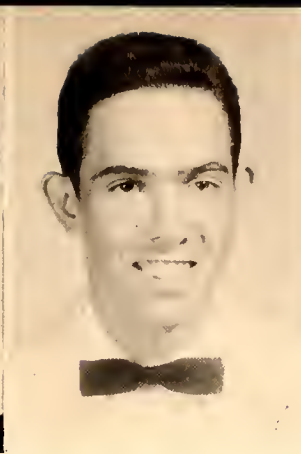

DOYLE EUGENE SPRY
Cooleemee, N.C.

Annual Staff 2; Baseball Manager 1; Baseball 2; Junior Varsity Basketball 1,2; Basketball Manager 2; B.S.U. Executive Council 2; Student Council 2; President of Philisophian 1; Triangle Staff 1,2; W. Club 2.



WILLIAM JEFFERSON TAYLOR
Wingate, N.C.

*When shall we three meet again,
In thunder, lightning, or in rain?*

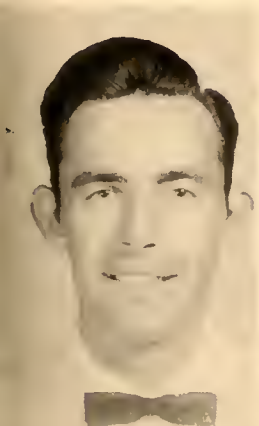

WILLIE ASHMORE TRUESDALE
Cassatt, S.C.

Glee Club 1,2; Student Council 2; Ministerial Group 1,2.



AMOS LEWIS TURBYFILL
Spruce Pine, N.C.

Day Student 1,2; Glee Club 1,2; Ministerial Group 1; Quartet 1,2.

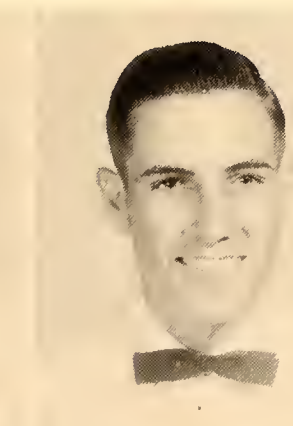

WILLIAM REID UNDERWOOD
Wingate, N.C.

Baseball 2; Junior Varsity Basketball 2; Day Student 1.



HAYNE NELSON WALDEN
Monroe, N.C.

Annual Staff 2; Day Student 1; Debating Team 2; Philisophian 1.



BOBBY RANDOLPH WALLACE
Lancaster, S.C.

Annual Staff 1; Ministerial Group 1,2; President 1; Student Council 2; Phi Theta Kappa 1,2; President of B.S.U. 2; Triangle Staff 1.

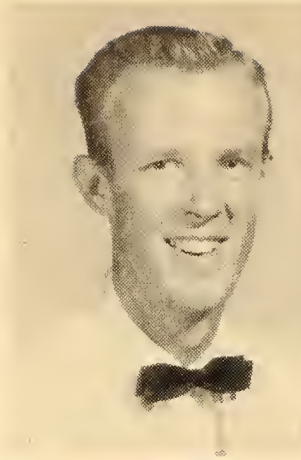

JAMES EDWARD WALTON
Hamlet, N.C.



GARTH CONRAD WATSON
Concord, N.C.

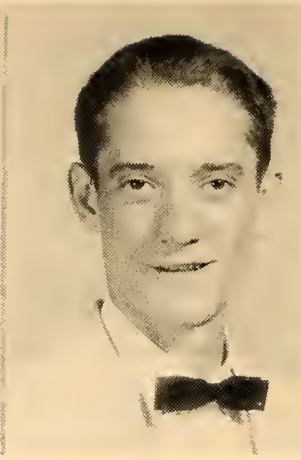

HAROLD PINKNEY WATTS
Dallas, N.C.

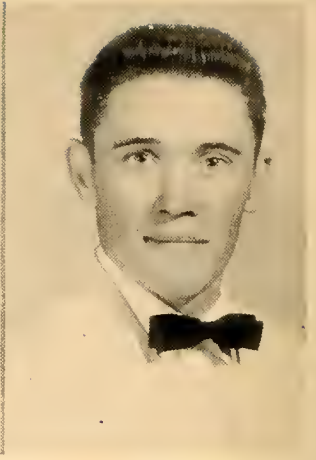

CHARLES RAY WILLIAMS
Wingate, N.C.
Baseball 1,2; Basketball 1,2; Gladstone
1; W. Club; W.K. Club.

*How many ages hence
shall this our lofty scene be acted o'er,
in states unborn and accents yet unknown!*



Ikie Presson, Garlin Hicks, Jimmy Cauble, Jimmy Little, Bobby Wallace, Katie Lee Griffin, Patti Morrison, Carol Gunter, Marcia Lantz, Juanita Deason, Jackie Guthrie.

The Supporting Cast



We Play The Comic Roles

... of ones giving the play a light and gay touch. We make our entrances and exits with smiling faces because our lines are few and funny, and we are progressing in our performance.

Our practices are filled either with learning funny names, silly dates, or hearing our instructor say, "I believe you will have to do that over again." We sleep through rehearsals, laugh at our failures, speak at the wrong time, get the material mixed up, miss the cue, and forget the lines.

Then act by act we are learning when to come and go, when to speak and what to say. Our mistakes are fewer and our lines are longer. We realize that soon we will be in a drama with new and different roles.



FRESHMEN

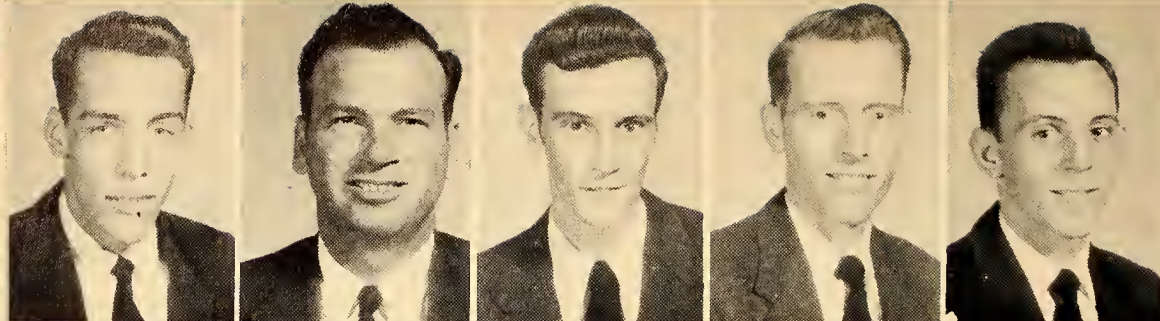

Tommy Agerton
Pageland, S. C.
Clegg B. Allen
Peachland, N. C.
Oliver G. Apple
Jackson, Michigan
Vaden Austin
Marshville, N. C.
Don Barnhardt
Oakboro, N. C.

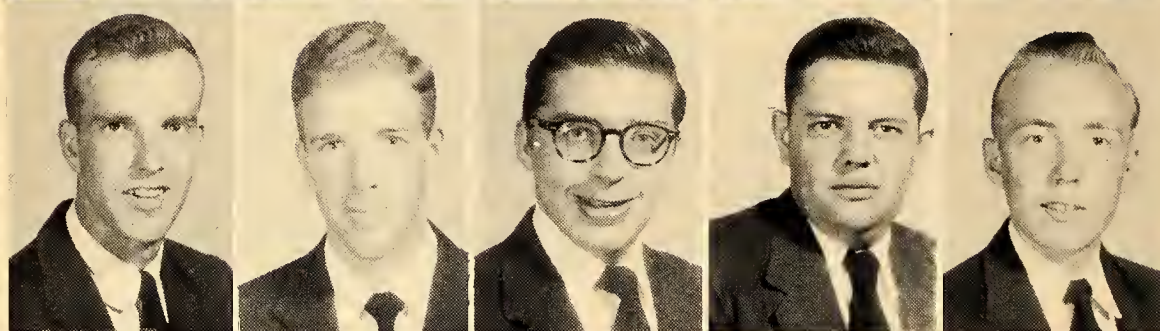

James Lee Beck
Wingate, N. C.
James Benton
Angelus, S. C.
Cloyd Allen Bookout
Monroe, N. C.
Bobby Tice Bowers
Peachland, N. C.
Earl Norman Bowles
Cooleemee, N. C.

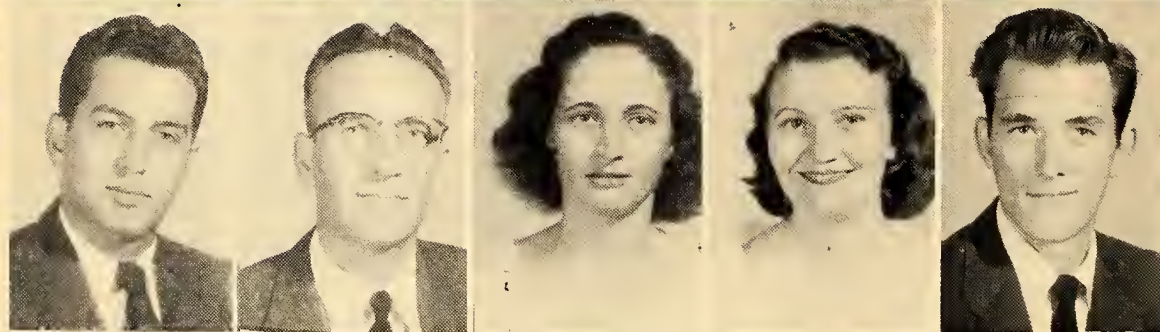

Rafael Borroto, Jr.
Las Villas, Cuba
Charles Brock
Monroe, N. C.
Pat Brock
Monroe, N. C.
Norma Jean Brown
Townville, S. C.
Pete Brunson
Charlotte, N. C.

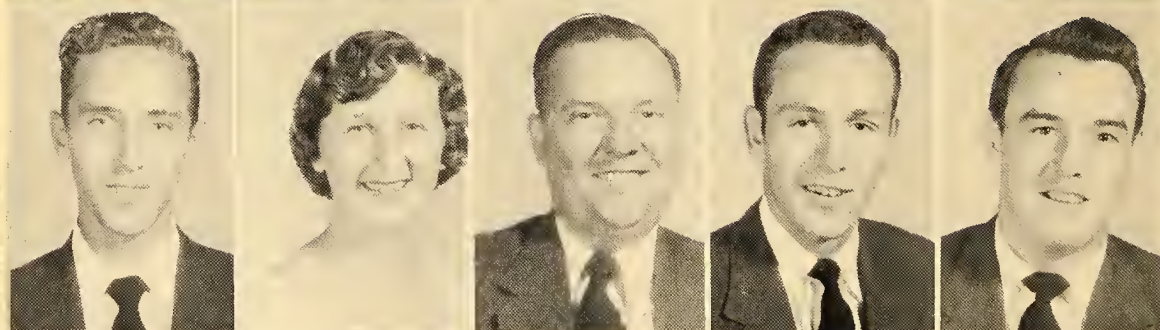

Jackie Bunce
Fayetteville, N. C.
Frances Burris
Wingate, N. C.
Thurman Carnes
Kershaw, S. C.
Joel Thomas Cassidy
Bethune, S. C.
Roy Judson Catoe, Jr.
Kershaw, S. C.

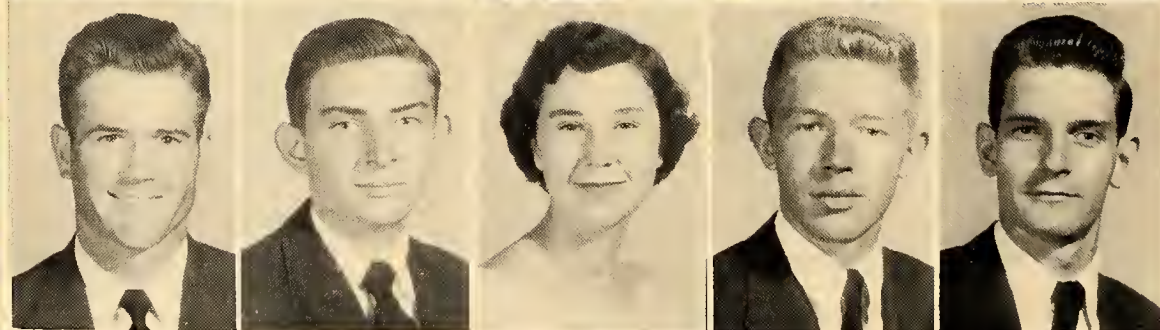

Yates Caudle
Peachland, N. C.
Robert K. Chandler
Sumter, S. C.
Margaret Chaney
Wingate, N. C.
Bill Collins
Wingate, N. C.
Doran Edwards Cook, Jr.
Hamlet, N. C.



Margaret Covington
Ellerbe, N. C.
Dewey Lee Crawford
Rockingham, N. C.
Libby DeBrule
Charlotte, N. C.
Joseph Kermid Deese
Kershaw, S. C.
Mary Louise Dennis
Turbeville, S. C.

C. B. Dunn
Wingate, N. C.



Etta Faye East
Lenoir City, Tenn.



Bonnie Lynn Edwards
Wingate, N. C.



Norris Edwards
Wingate, N. C.

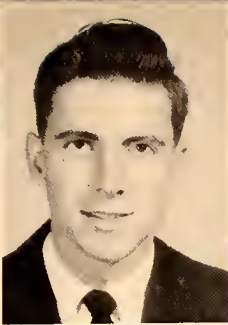

Patrick Eudy
Monroe, N. C.

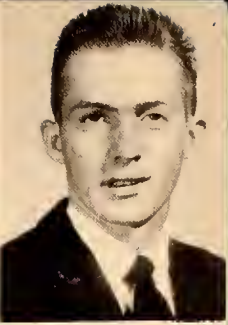

Claudie Evans
Monroe, N. C.



Jack B. Faulkenberry
Kershaw, S. C.

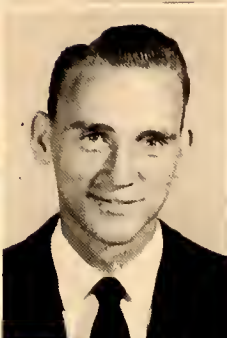

Joyce Faulkenberry
Kershaw, S. C.



Mary Lewis Floyd
Thomasville, N. C.



William Foster
Hemingway, S. C.



Ronald Freeman
Monroe, N. C.

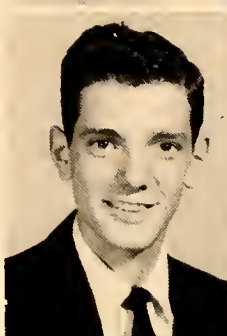

Cullie Funderburk
Matthews, N. C.

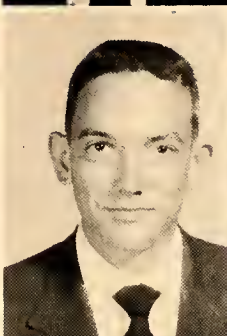

James Funderburk
Polkton, N. C.

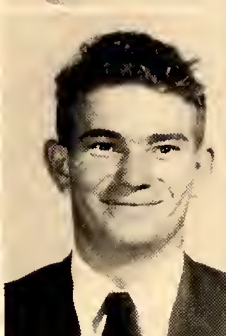

Sybil Gardner
Kershaw, S. C.



Lee Garrett
Wingate, N. C.

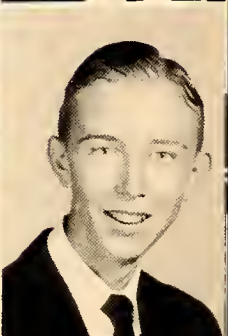

Vick Gilmore
Wadesboro, N. C.



Rosie Grainger
Aynor, S. C.



John L. Grass
Charlotte, N. C.



Lynell Greene
Monroe, N. C.



Thomas C. Gregory
Kershaw, S. C.



Ann Griffin
Wingate, N. C.



Tom Griffin
Marshville, N. C.

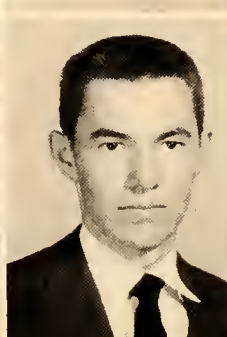

Thomas Marion Griggs
Patrick, S. C.



Jerry Singleton Hagins
Kershaw, S. C.



Brice Crowson Haigler
Monroe, N. C.

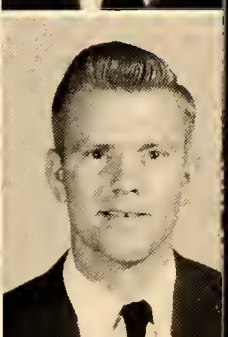

Vance Eugene Hamilton
Rockingham, N. C.

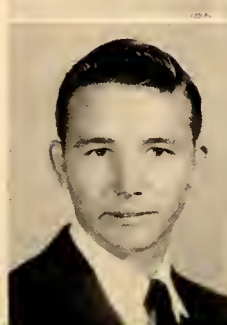

Lowell Hartsell
Albemarle, N. C.

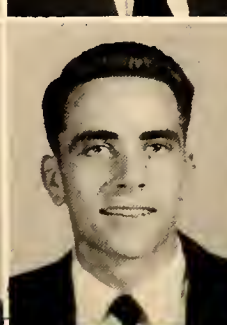

Fred Hay
Kannapolis, N. C.

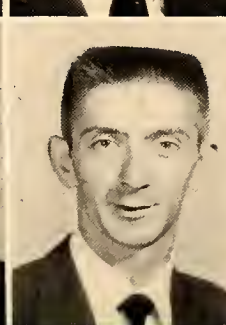

Tommy J. Haywood
Monroe, N. C.

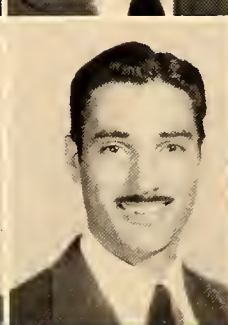

Elizabeth Thompson Head
Pee Dee, N. C.



FRESHMEN

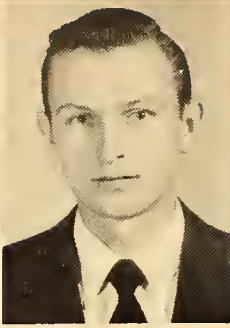
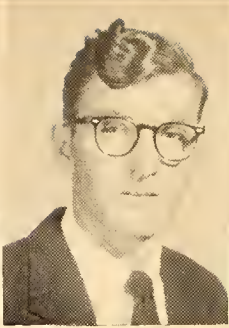
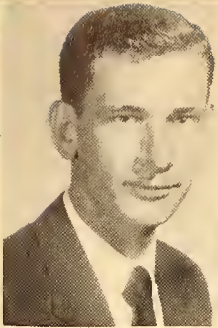

Herman Hiosoo
Matthews, N. C.

Freddie High
Peachland, N. C.

Willie Huggins
Angelus, S. C.

Joel Humphrey
Gold Hill, N. C.

Barbara Hunter
Heath Springs, S. C.

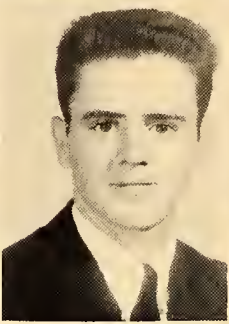
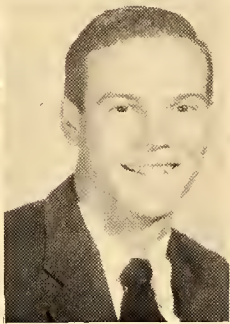
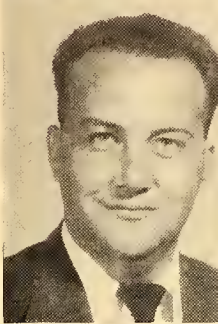

Julius E. Hunter
Kershaw, S. C.

Freddie Lee Hyatt
Kershaw, S. C.

David Dillard Keener, Jr.
Gastonia, N. C.

Robert D. Kelly
Knoxville, Teno.

Earl Kiker
Monroe, N. C.

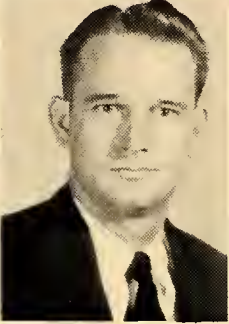

Mionie Neal Lee
Polkton, N. C.

Doris Alva Lewis
Cooleemee, N. C.

William A. Liles
Garland, N. C.

Meltoo Wilson Little
Stanfield, N. C.

Roscoe Lewis Little
Stanfield, N. C.

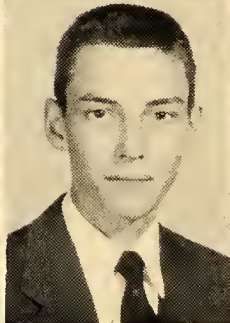
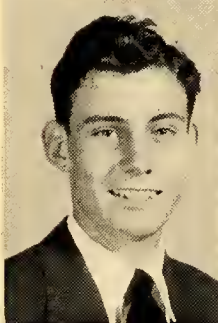

David Franklin Love
Stanfield, N. C.

Alvio Lowery
Marshville, N. C.

Lenelle Mangum
Mooroe, N. C.

J. A. Martin
Charlotte, N. C.

Leaoder Medlin
Monroe, N. C.

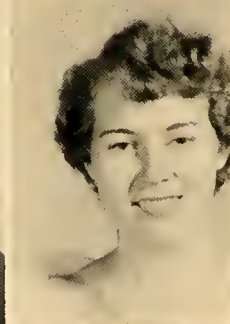
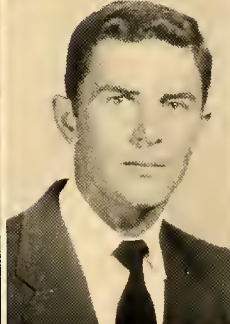
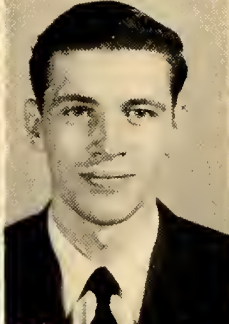
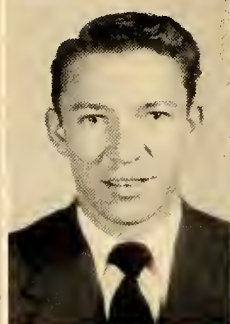

Betty Jean Morgan
Kershaw, S. C.

Sherrill Lincoln Morris
Thomasville, N. C.

Floyd Morrow
Rockingham, N. C.

Maurice McCauley
Monroe, N. C.

Aletta Lee McDonald
Rockingham, N. C.



Sally McDonald
Rockingham, N. C.

Larry McGinnis
Monroe, N. C.

Shirley Jean McGinnis
Monroe, N. C.

Lewis Franklin McLean
Rockingham, N. C.

Peggy Wiggins McLean
Rockingham, N. C.

Donald Henry McRorie
Wadesboro, N. C.
Gerald Dale Neal
Charlotte, N. C.
Robert Outlaw
Monroe, N. C.
Jack C. Parker
Bethune, S. C.
Nae Parks
Lancaster, S. C.



James Pegram
Wadesboro, N. C.
Kenneth Warren Phifer
Marshville, N. C.
Raymond Phillips
Dallas, N. C.
H. R. Pope
Midland, N. C.
Sara Ann Pope
Wadesboro, N. C.

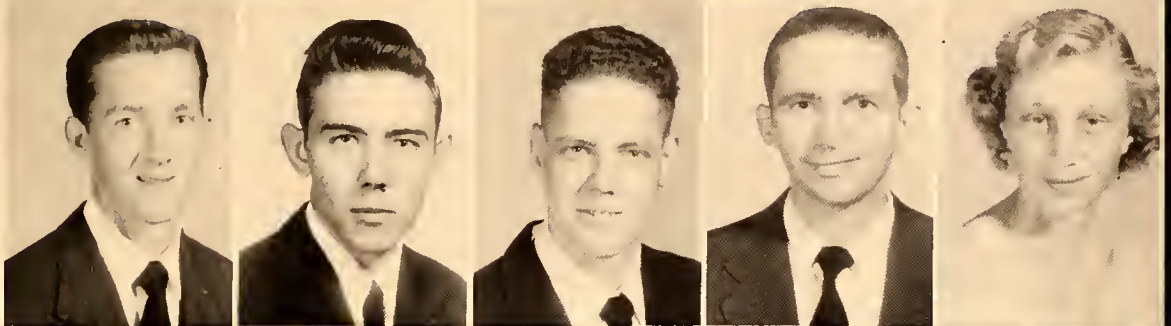

John Lee Price
Monroe, N. C.
Richard Propst
Pineville, N. C.
Wesley Propst
Pineville, N. C.
Mary Kate Randall
Polkton, N. C.
Peggy Ann Ray
Severn, N. C.

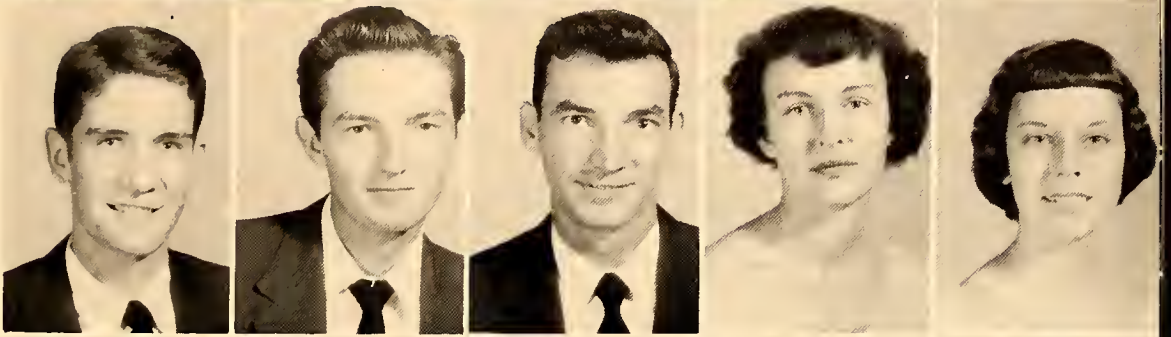

Mary Grace Ratliffe
Wadesboro, N. C.
L. T. Reeves
Kershaw, S. C.
Jack Thomas Robinson
Johnston, S. C.
Jerry Robinson
Concord, N. C.
Esther Rogers
Sumter, S. C.

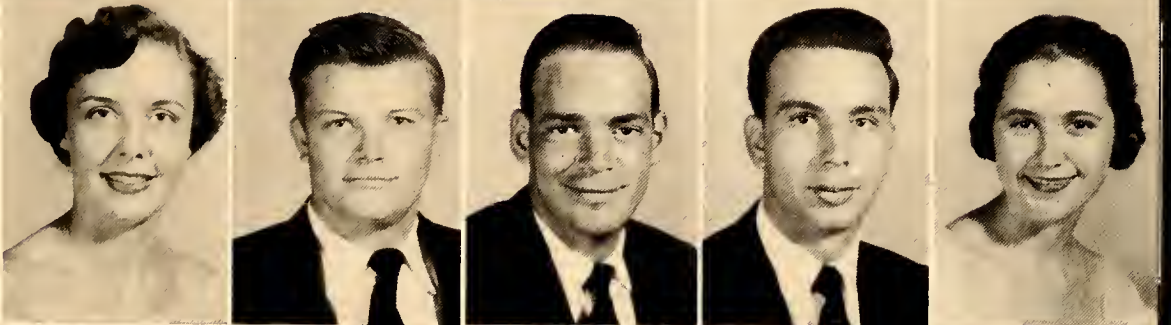

Richard Rogers
Winston-Salem, N. C.
James Grady Sellers
Ruby, S. C.
Faye Shockley
Experiment, Ga.
Myra Joyce Short
Wadesboro, N. C.
Janis Simpson
Wingate, N. C.



David Small
Kershaw, S. C.
Myron Snotherly
Albemarle, N. C.
Fred Pearson Tatham
Gastonia, N. C.
Clydeane Teague
Ellerbe, N. C.
Jerry E. Teal
Pageland, S. C.

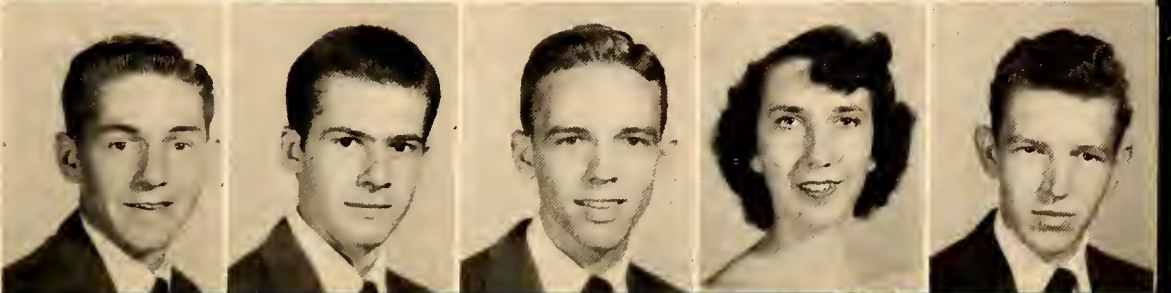

FRESHMEN

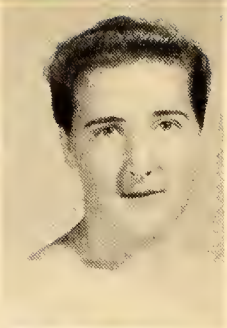

Geraldine Thomas
Wingate, N. C.
Myra Jane Thomas
Monroe, N. C.
Shirley Ann Thomas
Polkton, N. C.
Joyce Thompson
Lilesville, N. C.
Aaron Threatt
Kershaw, S. C.

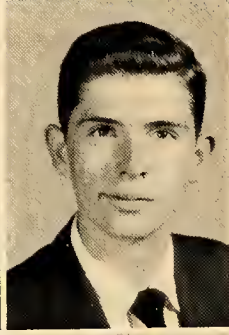
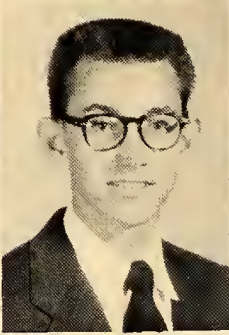
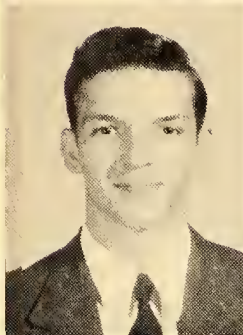

Vance Troutman
Albemarle, N. C.
Geraldine Trull
Albemarle, N. C.
Edith Dare Twitty
Monroe, N. C.
Claude Vincent
Kershaw, S. C.
Richard Wallace
Wadesboro, N. C.

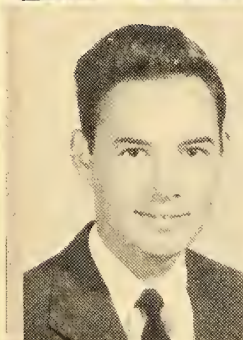

Bill Walters
Monroe, N. C.
Carlton Weir
Charlotte, N. C.
Jerry Weir
Monroe, N. C.
Dottie Welch
Charlotte, N. C.
Bettie Brooks Weldon
Henderson, N. C.

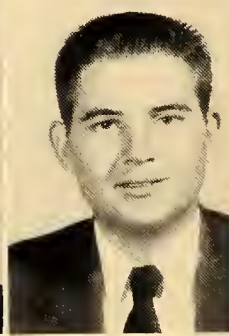
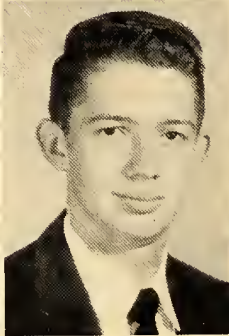
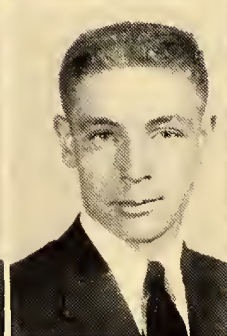

Harold White
Fort Worth, Texas
Philip Witherspoon
Rockingham, N. C.
Larry Woodrow
Charlotte, N. C.
George Wrape
Mineral Springs, N. C.
Charles C. Yates
Rockingham, N. C.



The Understudies



We Take The Farcical Roles

SUB COLLEGE OFFICERS

Joann Phillips	President
Edwin Eury	Vice-President
Frances Haywood	Secretary-Treasurer

....of ones only coming to the front when called upon. We are of lesser importance when viewed by others. In our minor parts we always carry things to an extreme. Everything is funny and life is ridiculous.

Our parts are not near so hard to learn and our lines are few. In trouble we always come out on top. In everything we undertake to do we arrive by a round about road.

We just do not care how silly or ridiculous we may appear because we are having a wonderful time.

Then we stop and think where will we be entangled next act in this drama.



SUB COLLEGE

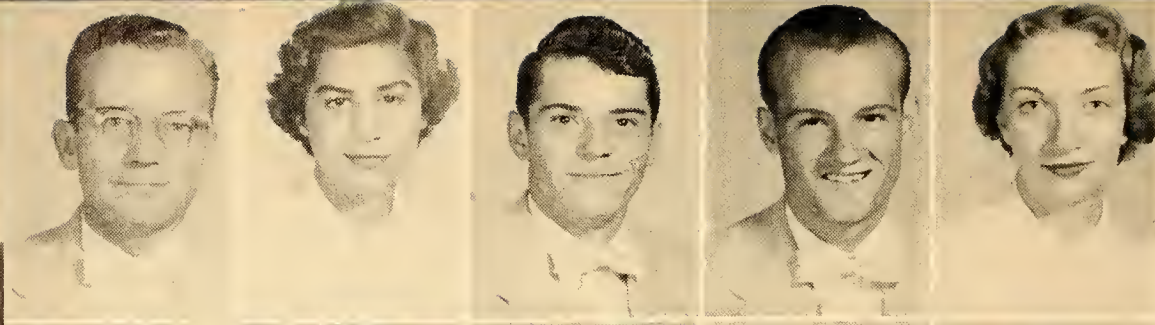

Barney Campbell
Charlotte, N. C.
Felipa Victoria Cardet
Guantanamo, Cuba
Hilario Castro
Guanajay, Cuba
Johnny Cherry
Lancaster, S. C.
Barbara Ann Coffey
Blowing Rock, N. C.

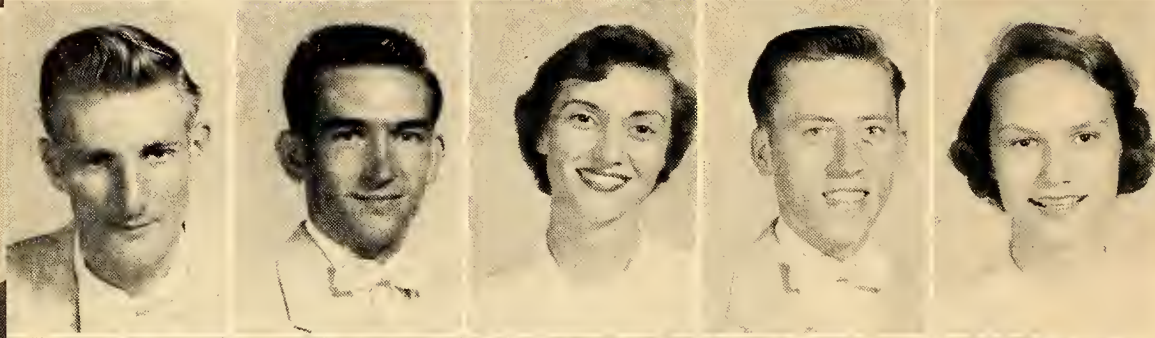

Jim Cook
Kannapolis, N. C.
Charles Davis
Peachland, N. C.
Mary Ann Dean
Wingate, N. C.
Wilbert Dills
Newport News, Va.
Marolyn Funk
Winston-Salem, N. C.

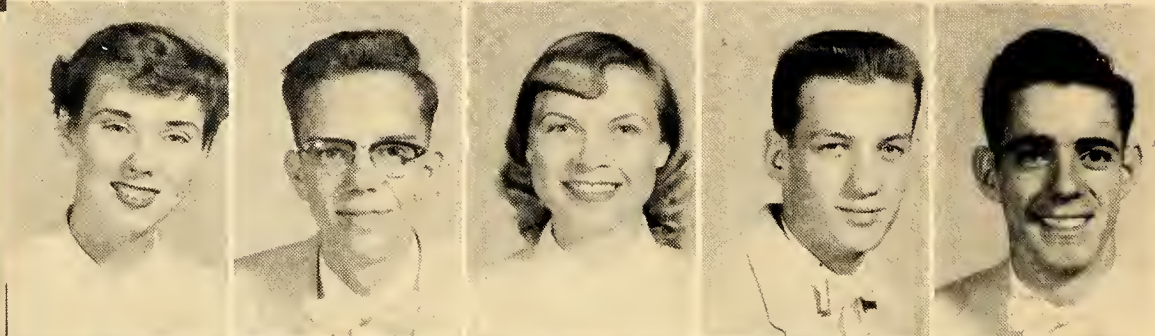

Meg Goulding
Detroit, Michigan
A. C. Hall, Jr.
Wake Forest, N. C.
Frances Toomer Haywood
Monroe, N. C.
Wayne Howell
Cooleemee, N. C.
John Jackson
Lancaster, S. C.

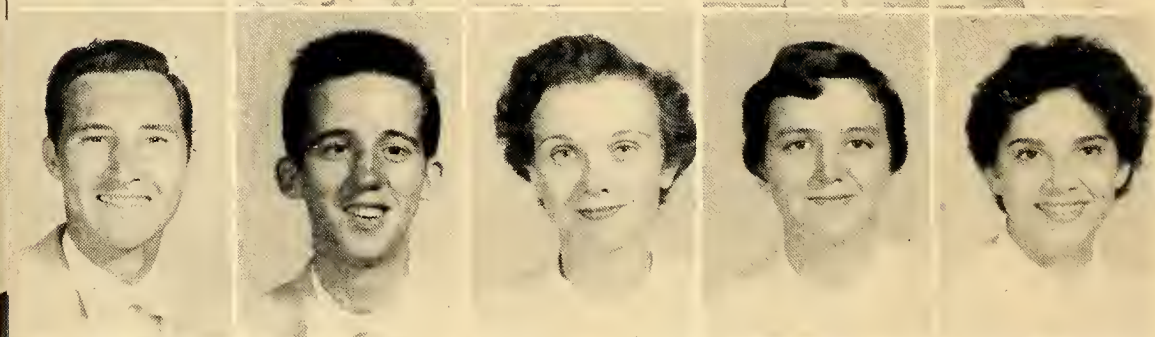

George Lanier
Charlotte, N. C.
Howard Shepard Lofton
Cheraw, S. C.
Dora Mills
Monroe, N. C.
Ema Neeley
Cincinnati, Ohio
Elisa Nunez
Havana, Cuba

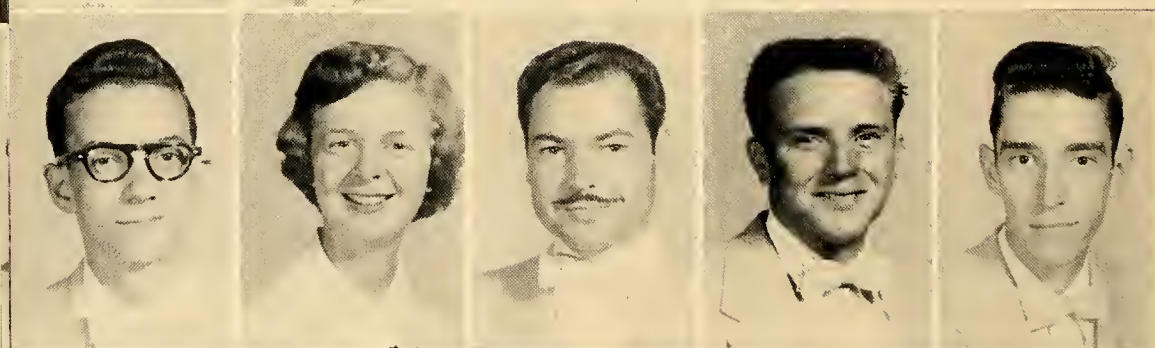

Sanchez Eusebio Parra
Havana, Cuba
Joann Phillips
Matthews, N. C.
Raymond John Rogerson
Cambridge, England
Dwight Walker
Kannapolis, N. C.
William Warren
Memphis, Tenn.

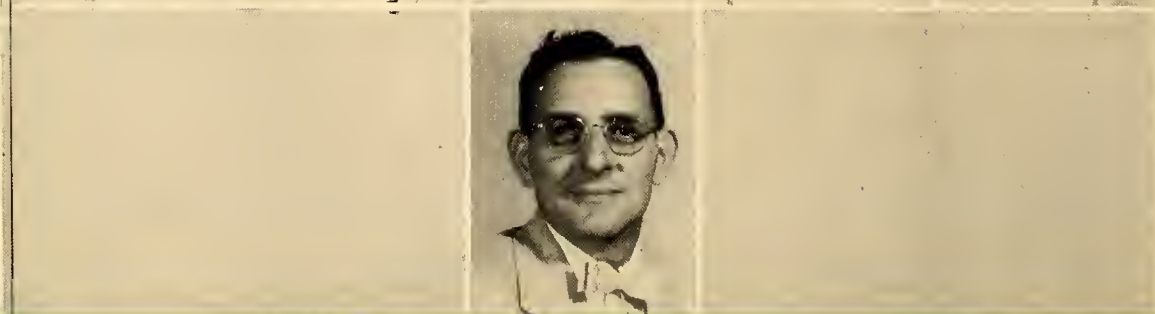

Arthur Waisner
Albemarle, N. C.



Activities

BEYOND THE GATE



Scene 1

IN HIS STEPS

In these holy fields

*Over whose acres walked those
blessed feet*

*Which fourteen hundred years ago
were nail'd*

For our advantage on the bitter cross.





First Row: Ferry Lane Austin, Barbara Smith, Carol Gunter, Jackie Guthrie, Dot Lewis

Second Row: Sybil Funderburk, Betty Jean Autry, Joann Smith, Ann Doshier
Carolyn Doshier, Miss Helen Cowsert, *Sponsor.*

Third Row: Bobby Wallace, Tommy Ballard, Doyle Spry

Fourth Row: Marion Griggs, Jimmy Cauble, Joe Lassiter, Jack Parker

BAPTIST STUDENT UNION

BAPTIST STUDENT UNION

Executive Council

Bobby Wallace	<i>President</i>
Carol Gunter	<i>First Vice-President</i>
Barbara Smith	<i>Second Vice-President</i>
Betty Jean Autry	<i>Third Vice-President</i>
Ferry Lane Austin	<i>Secretary</i>
Marcia Lantz	<i>Treasurer</i>
Joann Smith	<i>Y.W.A. President</i>
Carolyn Doshier	<i>Morning Watch Director</i>
Doyle Spry	<i>B.T.U. Director</i>
Jack Parker	<i>B.T.U. Secretary</i>
Joe Lassiter	<i>Sunday School Representative</i>
Dot Lewis	<i>Sunday School Representative</i>
Marion Griggs	<i>Volunteer Band Representative</i>
Tommy Ballard	<i>Ministerial Group Representative</i>
Mary Louis Floyd	<i>Methodist Representative</i>
Jimmy Cauble	<i>Reporter</i>
Jackie Guthrie	<i>Chorister</i>
Ann Doshier	<i>Pianist</i>
Helen Cowsert	<i>Faculty Adviser</i>



HELEN COWSERT

Sponsor

BOBBY WALLACE

President



**GENERAL
OFFICERS**



VESPERS



**B. S. U.
EXECUTIVE
MEETING**



B. T. U.

First row: Juanita Deason, Joann Smith, Shirley Guyer, Dot Lewis.
Second row: Carol Gunter, Tommy Ballard, Jimmy Cauble, Joe Lassiter, Jack Parker, Joel Humphrey, Betty Jean Autry, Marcia Lantz.



VOLUNTEER BAND

First row: Ema Neeley, Marcia Lantz, Jackie Guthrie, Joann Smith, Peggy Ann Ray.
Second row: Carolyn Doshier, Ruby Pickler, Jimmy Cauble, Marion Griggs, Etta Faye East, Aletta McDonald, Ann Doshier, Faye Shockley, Betty Jean Autry, Joel Humphrey, Margaret Covington, Miss Bessie Gaddy, *Advisor,* Vance Troutman.



MINISTERIAL BAND

Bobby Wallace, Raymond Phillips, S. D. Baker, Bill Taylor, Ralph Kline, Robert Kelly, Joe Lassiter, W. A. Truesdale, Roy Parker, Doran Cook, Jr., Tommy Ballard.



Y. W. A.

First row: Geraldine Trull, Jackie Guthrie, Peggy Ann Ray, Charlotte Hall, Ema Neeley, Betty Jean Morgan, Margaret Chaney, Juanita Deason, Dot Lewis.

Second row: Jean Brown, Carol Baker, Sybil Funderburk, Rosie Grainger, Aletta McDonald, Joann Phillips, Esther Rogers, Marcia Lantz, Betty Jean Autry, Ann Doshier, Joann Smith.

Third row: Miss Helen Cowser (*Sponsor*), Joyce Brannock, Barbara Smith, Argene Morgan, Bettie Weldon, Sally McDonald, Carolyn Doshier, Faye Shockley, Margaret Covington, Etta Faye East, Ferry Lane Austin, Ruby Pickler, Carol Gunter.



Scene 2

SINCE MANS' CHIEF

PLEASURE IS SOCIETY

*Make the coming hour o'erflow with joy,
and pleasure drown the brim.*





DELTA

PSI

OMEGA

PATTI MORRISON

MASQUE AND WIG



First row: Patti Morrison, Myron Snotherly, Carol Baker, Barbara Smith, Margaret Chaney, Charlotte Hall, Robert Chandler, Janis Simpson.

Second row: Bill Kiker, John Castor, Freddie Tatham, Mary Grace Ratliffe, Geraldine Trull, Shirley McGinnis, Dottie Welch, Lynell Greene.



GLEE CLUB

First Row: Margaret Chaney, Barbara Smith, Jean Brown, Marcia Lantz, Sybil Funderburk, Joann Phillips, Esther Rogers, Frances Burris, Shirley Guyer, Betty Jean Autry, Doris Lewis, Jackie Guthrie.

Second row: Joann Smith, Meg Goulding, Ann Bingham, Dorothy Hodges, Ann Griffin, Marolyn Funk, Barbara Ann Coffey, Sally Trull, Carol Gunter, Peggy Ann Ray, Myra Short.

Third row: Carol Baker, Ferry Lane Austin, Etta Faye East, John Vann Chaney, Jackie Bunce, Pete Brunson, Amos Turbyfill, Lowell Hartsell, Jack Faulkenberry, Raymond Phillips, Robert Chandler.

Fourth row: Marion Griggs, Jimmy Little, Sherrill Morris, Vance Troutman, Richard Propst, Joel Humphery, Claude Vincent, Jerry Neal, Norman Bowles, Lee Garrett, W. A. Truesdale.



GIRLS' CHORUS

First row: Miss Ledale Meeks, *Director*, Sybil Funderburk, Myra Short, Barbara Smith, Jackie Guthrie, Jean Brown. *Second row:* Barbara Coffey, Etta Faye East, Esther Rogers, Ferry Lane Austin, Frances Burris.

QUARTET

Jimmy Little, John Vann Chaney, Jackie Bunce, Claude Vincent, Richard Propst, Lowell Hartsell, Jack Faulkenberry, "Andy" Turbyfill, Mr. Carroll D. Caruth, *Director*, Marcia Lantz, *Pianist*.



**SOCIAL
STANDARDS
COMMITTEE**

**Joann Smith
Margaret Chaney
Lynell Greene
Carol Gunter**



DORIS JONES
Faculty Advisor



MARSHALS

First row: Jackie Guthrie, Barbara Smith, Patti Morrison, Katie Lee Griffin, Carol Gunter.

Second row: Jimmy Cauble, Garlin Hicks, Ikie Presson, Bobby Wallace.



W. K. CLUB

First row: Marcia Lantz, Juanita Deason, Mrs. J. B. Spittle (*Sponsor*), Betty Jean Morgan, Joann Smith.

Second row: Mary Louise Dennis, Carolyn Doshier, Rosie Grainger, Ann Doshier.

Third Row: Don Barnhardt, Jimmy Cauble, Pete Brunson, Joel Humphrey, Lowell Hartsell, Bill Underwood, Sherrill Morris.

INTERMISSION



Miss Gates of 1955

GRACIE McLEFF

BARBARA SMITH

Sponsored By Sophomore Class



MARY KATE RANDALL

Sponsored By Freshman Class

SHIRLEY McGINNIS

Sponsored By Day Students



ARGENE MORGAN

Sponsored By Commercial Club

PEGGY ANN RAY

Sponsored By Volunteer Band



BETTY JEAN AUTRY

Sponsored By The B.S.U. Executive Council

EMA NEELEY

Sponsored By Ministerial Group



JOAN PHILLIPS

Sponsored By The Gate Staff



Scene 3

WITH ALERT MINDS

*From lowest places when virtuous things proceed,
the place is dignified by doer's deed.*



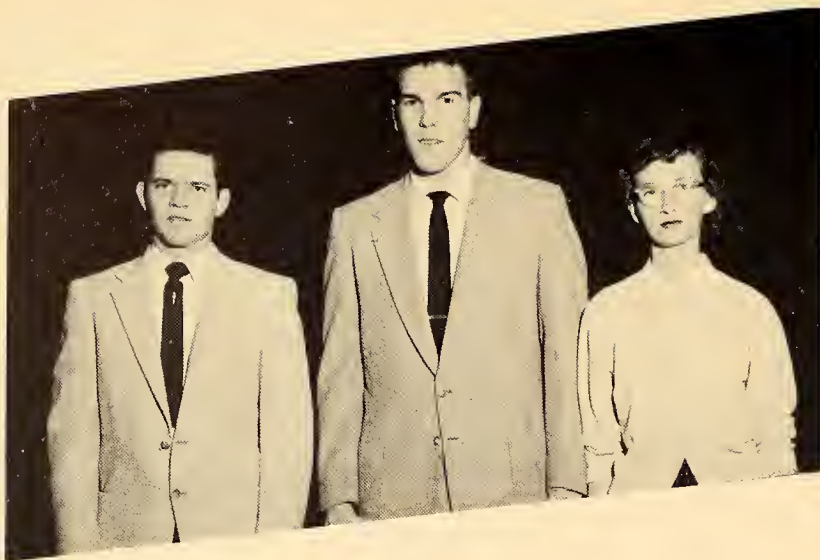

STUDENT COUNCIL

Jimmy Little *President*
 Conrad Horton *Vice-President*
 Joann Smith *Secretary*



First row: Jimmy Little, Conrad Horton, Joann Smith.
Second Row: Joann Phillips, Minnie Lee, W. A. Truesdale, Bobby Wallace, Betty
 Jean Autry, Raymond Rogerson
Third row: John McCoin, Fred Hay, Jerry Hagins, Bill Kiker, Joel Humphrey,
 Doyle Spry.



*First row: Carol Baker, Carol Gunter, Barbara Smith, Bill Kiker.
Second row: Peggy Ann Ray, Katie Lee Griffin, John Castor,
Jerry Weir, Margaret Chaney.*

TRIANGLE STAFF

Carol Gunter, Barbara Smith,
Martha Linney, *Faculty Advisor*





DEBATING TEAM

Seated: Bill Kiker, John Castor.

Standing: Nelson Walden, Roscoe Little, Mrs. Sam Gaddy,

Sponsor.



COMMERCIAL CLUB

First Row: Harriet Major, *Advisor*; Bettie Weldon, Edith Twitty, Argene Morgan, Katie Lee Griffin, Shirley McGinnis, Ann Doshier, Robert Chandler, Rafael Borroto, Jr., Mary Grace Ratliffe, Sybil Funderburk, Mrs. Jack Horton, *Advisor*.
Second row: Margaret Chaney, Shirley Thomas, Geraldine Thomas, Sallie Trull, Lynell Greene, Thomas Gregory, Sybil Gardner, Mary Louise Dennis, Elisa Nunez, Eusebio Sanchez.

Third row: Jerry Wier, Norris Edwards, Bonnie Edwards, Norman Bowles, Ann Griffin, Garlin Hicks, Etta Faye East, Any Diaz, Felipa Victoria Cardet.



PHI THETA KAPPA

First row: Carol Gunter, Barbara Smith, Bobby James, Patti Morrison, Jackie Guthrie.
Second row: Bobby Wallace, Jimmy Cauble, Charles McGee, Bill Kiker, Ikie Presson.



LELA WEBB, *Librarian*



LIBRARY WORKERS

First row: Sally McDonald, Kathleen Harris, Lynell Greene, Geraldine Trull.
Second row: Faye Shockley, Etta Faye East, Margaret Covington.
Third row: Norman Bowles, Jack Faulkenberry.



Scene 4

WITH THE ATHLETES

One for all, or all for one we gage.



Only two years coaching experience in the Jr. College ranks and just look at his record—49 victories against only 19 losses! He has been the mastermind of two successive Region X seasonal championships. His teams have finished in the runners-up spot in the conference tournaments at Buies Creek the two years he's been at the controls. He also has the distinction of coaching the Wingate Bulldogs to victories over highly regarded Lees McRae Jr. College for the Region X championship in both 1953 and '54. Two members of his squad were on the 1954 All State Team. As a side attraction he helps coach the "Bullpups," Wingate's Jr. Varsity, teaches two Health classes, two Physical Ed. classes, and then goes out to hunt for more basketball talent. The man who is so often in the Wingate spotlight is Coach Reid Lowder.

Coach Lowder came to Wingate in the fall of 1952 under the most adverse conditions. All he had to do was to "fill" the shoes left by Coach Denny Miller. Miller's teams were always the best, and Wingate rooters had little hopes of another man having such successful teams. Coach Lowder got his college start at Wingate. He went on to Appalachian State Teacher's College to receive further instructions. Upon turning out highly successful teams at Jonesville High School, he came to Wingate. This proved to be a big decision in Wingate College's athletic standing.

Coach Lowder has done a great job in handling Wingate's boys. His teams are always highly respected and have thus far won more than their share of games. This may be attributed to the fighting spirit and the good sportsmanship his teams have always displayed.

Certainly Coach Lowder has filled the big shoes of Danny Miller. The records speak for him. We of the annual staff say, "Congratulations, for a job well done."

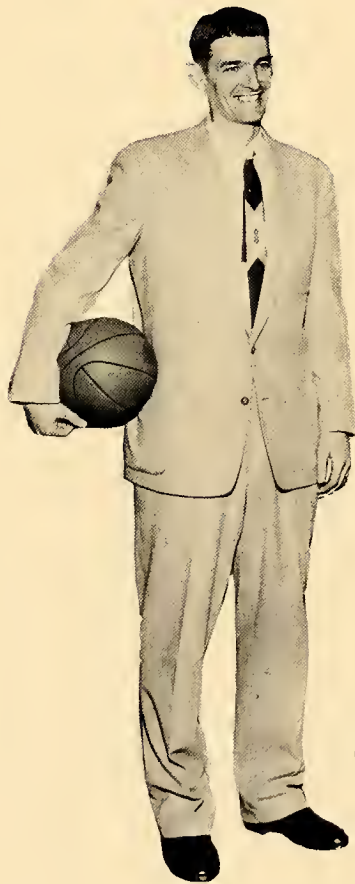

COACH REID LOWDER

BULLDOGS



First row: Jack Parker, Richard Rogers, Rodney Edwards, Dink Coggins, Charles Williams, Jimmy Clark.
Second row: Coach Lowder, Richard Lowder, Joe Wagner, Conrad Horton, Jerry Robinson, William Foster, Jerry Hagins, Jim Cook, Doyle Spry, Manager.

First row: Richard Rogers, David Keener, Jack Parker, Charles Williams, Doyle Spry.
Second row: Coach Lowder, John Gatherings, Jerry Hagins, Willie Carter, Jimmy Clark, Rodney Edwards, Lafond Eddins.



**B
A
S
E
B
A
L
L**



CLARK



COGGINS



COOK



EDWARDS



FOSTER

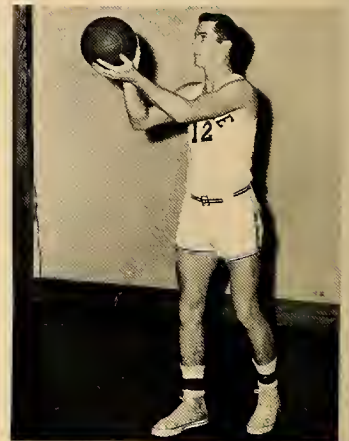

HAGINS



HORTON

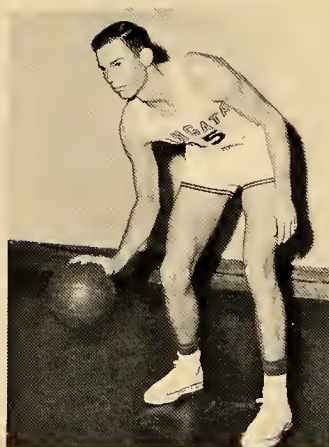

HYATT



LOWDER



PARKER

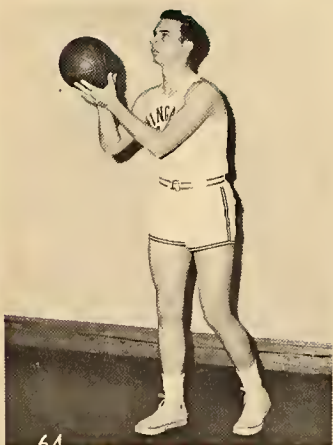

ROBINSON



ROGERS



WAGNER



WILLIAMS



CARTER



CLARK



EDWARDS

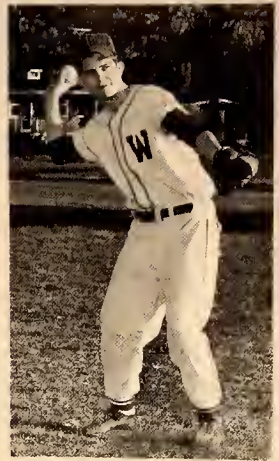

GATHINGS



HAGINS



KEENER

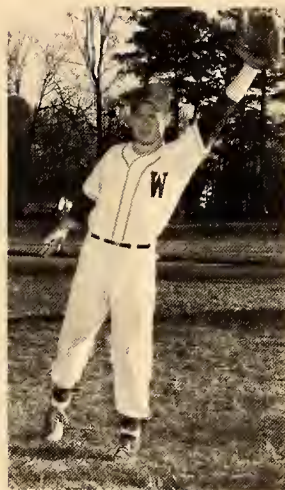

PARKER

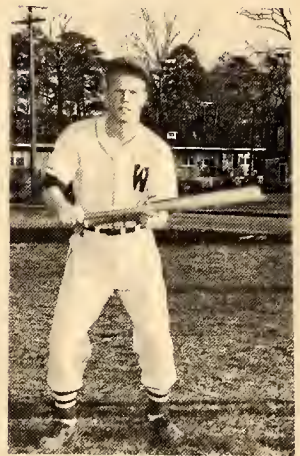

ROGERS



SEDBERRY



SPRY



UNDERWOOD



WILLIAMS

J
R.
V
A
R
S
I
T
Y



*First row: Don Barnhardt, Lafond Eddins, Doyle Spry.
Second Row: Coach Lowder, Joal Cassidy, Wesley Propst, Melton Little, Sherrill Morris.*

*First Row: Jimmy Clark, Rodney Edwards, "Goob" Williams, Doyle Spry, John Gathins, Willie Carter.
Second row: Jerry Hagins, "Satch" Sedberry, Conrad Horton, "Dink" Coggins.*



W
C
L
U
B

All athletic life on the Wingate campus pertaining to the girls is led by a young woman who has had a great deal of success in this field. She has worked tirelessly to give the girls something extra to do when they are not surrounded by books or boys. She has produced an outstanding varsity basketball team in her short two years at Wingate. She also has an outstanding intramural program going that the girls look forward to each day. She is always trying to do something to improve life on the Wingate campus.

Not that the already mentioned work is enough for one person, this ambitious young lady teaches biology, health, physical education, and two rhythm classes. Enough? The May Day Program is one of her main responsibilities.

Of course everyone knows now that this tireless one could only be Miss Virginia Bean. She has certainly been a welcome member of the Wingate faculty since coming here from Montreat College. Miss Bean is working on her Master's Degree at Appalachian State Teachers College.

She has done an excellent job for Wingate and especially the students. The appreciation for her work cannot be expressed in tangible ways.

We, of the Annual Staff, wish to congratulate Miss Bean for a job done in the finest fashion.



VIRGINIA BEAN,
Coach

Left to right: Geraldine Trull, Sara Pope, Sybil Funderburk, Barbara Smith, Doris Lewis, Charlotte Hall, Libby DeBrule, Minnie Lee, Carol Baker, Gracie Ratliffe, Myra Short, Shirley Thomas, Marolyn Funk, Frances Burris, Sally Trull. Coach: Virginia Bean, Assistant Coach: Ware Crowell.

G
I
R
L
S'
B
A
S
K
E
T
B
A
L
L





BAKER



BURRIS



DeBRULE



FUNDERBURK



FUNK



HALL



LEE



LEWIS



POPE



RATLIFF



SHORT



SMITH



THOMAS



G. TRULL



S. TRULL

**A
T
H
L
E
T
I
C

B
O
A
R
D**



First row: Barbara Smith, Doris Lewis.
Second row: Juanita Deason, Joann Phillips, Shirley Thomas, Elisa Nunez, Sybil Funderburk, Jackie Guthrie.
Third row: Virginia Bean, Coach, Ferry Lane Austin, Mary Floyd, Charlotte Hall, Libby DeBrule, Carol Baker, Betty Jean Autry.

First row: Pattie Morrison (Chief), Joann Phillips, Carol Baker, Margaret Chaney.
Second row: Freddie Tathum, Libby DeBrule, Mary Grace Ratliffe, Myron Snotherly.



**C
H
E
E
R
L
E
A
D
E
R
S**

CAROL GUNTER

*W'hat is your substance, whereof are you made,
 That millions of strange shadows on you tend?
 Since every one bath, every one, one shade,
 And you, but one, can every shadow lend.
 Describe Adonis, and the counterfeit
 Is poorly imitated after you;
 On Helen's cheek all art of beauty set,
 And you in Grecian tires are painted new;
 Speak of the spring and foison of the year,
 The one doth shadow of your beauty show,
 The other as your bounty doth appear;
 And you in every blessed shape we know.
 In all external grace you have some part,
 But you like none, none you, for constant heart.*



BILL KIKER

*Not marble, nor the gilded monuments
 Of princes, shall outlive this powerful rhyme;
 But you shall shine more bright in these contents
 Than unswept stone, besmear'd with sluttish time.
 When wasteful war shall statues overturn,
 And broils root out the work of masonry,
 Nor Mars his sword nor war's quick fire shall burn
 The living record of your memory.
 'Gainst death and all-oblivious enmity
 Shall pace forth; your praise shall still find room
 Even in the eyes of all posterity
 That wear this world out to the ending doom.
 So, till the judgment that yourself arise,
 You live in this, and dwell in lovers' eyes.*

Curtain

JACKIE GUTHRIE

*Who is Silvia? what is she,
 That all our swains commend her?
 Holy, fair, and wise is she;
 The heaven such graces did lend her,
 That she might admired be.
 Is she kind as she is fair?
 For beauty lives with kindness;
 Love doth to her eyes repair
 To help him of his blindness,
 And, being helped, inhabits there.
 Then to Silvia let us sing,
 That Silvia is excelling;
 She excels each mortal thing
 Upon the dull earth dwelling;
 To her let us garlands bring.*



JIMMY LITTLE

*When I consider everything that grows
Holds in perfection but a little moment,
That this huge stage presenteth nought but shows
Whereon the stars in secret influence comment;
When I perceive that men as plants increase,
Cheered and check'd even by the self-same sky,
Vaunt in their youthful sap, at height decrease,
And wear their brave state out of memory;
Then the conceit of this inconstant stay
Sets you most rich in youth before my sight,
Where wasteful Time debateth with Decay,
To change your day of youth to sullied night;
And all in war with Time for love of you,
As he takes from you, I engraft you new.*

We present the outstanding sophomores, the leaders, the best actors and actress. Selected by the sophomore class and the faculty.

BARBARA SMITH

*Shall I compare thee to a summer's day?
Thou art more lovely and more temperate:
Rough winds to shake the darling buds of May,
And summer's lease hath all too short a date:
Sometime too hot the eye of heaven shines,
And often is his gold complexion dimm'd;
And every fair from fair sometime declines,
By chance or nature's changing course untrimm'd;
But thy eternal summer shall not fade,
Nor lose possession of that fair thou owest;
Nor shall Death brag thou wander'st in his shade,*

*When in eternal lines to time thou' groe'st:
So long as men can breathe, or eyes can see,
So long lives this, and this gives life to thee.*



PATTI MORRISON

*So is it not with me as with that Muse
Stirr'd by a painted beauty to his verse,
Who heaven itself for ornament doth use
And every fair with his fair doth rehearse,
Making a couplement of proud compare,
With sun and moon, with earth and sea's rich gems,
With April's first-born flowers, and all things rare
That heaven's air in this huge rondure hems.
O, let me, true in love, but truly write,
And then believe me, my love is as fair
As any mother's child, though not so bright
As those gold candles fix'd in heaven's air:
Let them say more that like of hearsay well;
I will not praise that purpose not to sell.*

Call



In Memoriam

Norris Franklin Edwards

1935

1954

Nineteen years is a short lifetime. Yet who can say how far the influence of these years will reach? "I am going to live each day," Norris said once, "as though it were my last on earth." And as we look back over the fall and summer, we realize he did just that.

We do not know what grading system is used beyond these limits of time and space, or what quality points are given for courage and unselfishness and nobility of character. But we do know—Norris Edwards has made another Honor Roll.

*His life was gentle, and the elements
So mix'd in him that Nature might stand up
And say to all the world, "This was a man!"*



Norris Franklin Edwards



ROBERT ISNER, *Faculty Advisor*



JIMMY CAUBLE, *Editor-in-Chief*
To-Morrow, and to-morrow, and to-morrow,
Creeps in this petty pace from day to day
To the last syllable of recorded time,
And all our yesterdays have lighted fools
The way to dusty death.

It is a tale

told by an idiot



Jackie Guthrie, Marcia Lantz, Lynell Green



First row: Jim Beck, Roscoe Little.
Second row: Dot Lewis, Doyle Spry, Katie
Lee Griffin.



GARLIN HICKS, *Business Manager*

*Out, out, brief candle!
Life's but a walking shadow, a poor player
That struts and frets his hour upon the stage
And then is heard no more.*



LEDALE MEEKS, *Faculty Advisor*

There were months of rehearsals with various performers playing happy, sad, angry, and disappointed roles. Weeks were spent in work... lets take a picture, right scene, right clothing, right position, right facial expression, and I am so sorry you had your eyes closed! Sleepless nights occurred for the staff after we lost pictures.

full of sound and fury . . . Signifying Nothing.

Because of the faithfulness, understanding, and hard work of our advisors, Miss Ledale Meeks and Mr. Robert Isner; we invite you to come back stage and see, "Beyond the Gate," in the making.



Seated: Ware Crowell, Juanita Deason.
Standing: Joann Phillips, Bettie Weldon.

First row: Marcia Lantz, Doris Lewis.
Second row: Joann Phillips, Lynell Greene, Juanita Deason, Ware Crowell.
Third row: Doyle Spry, Jackie Guthrie, James Beck, Bettie Weldon. 75

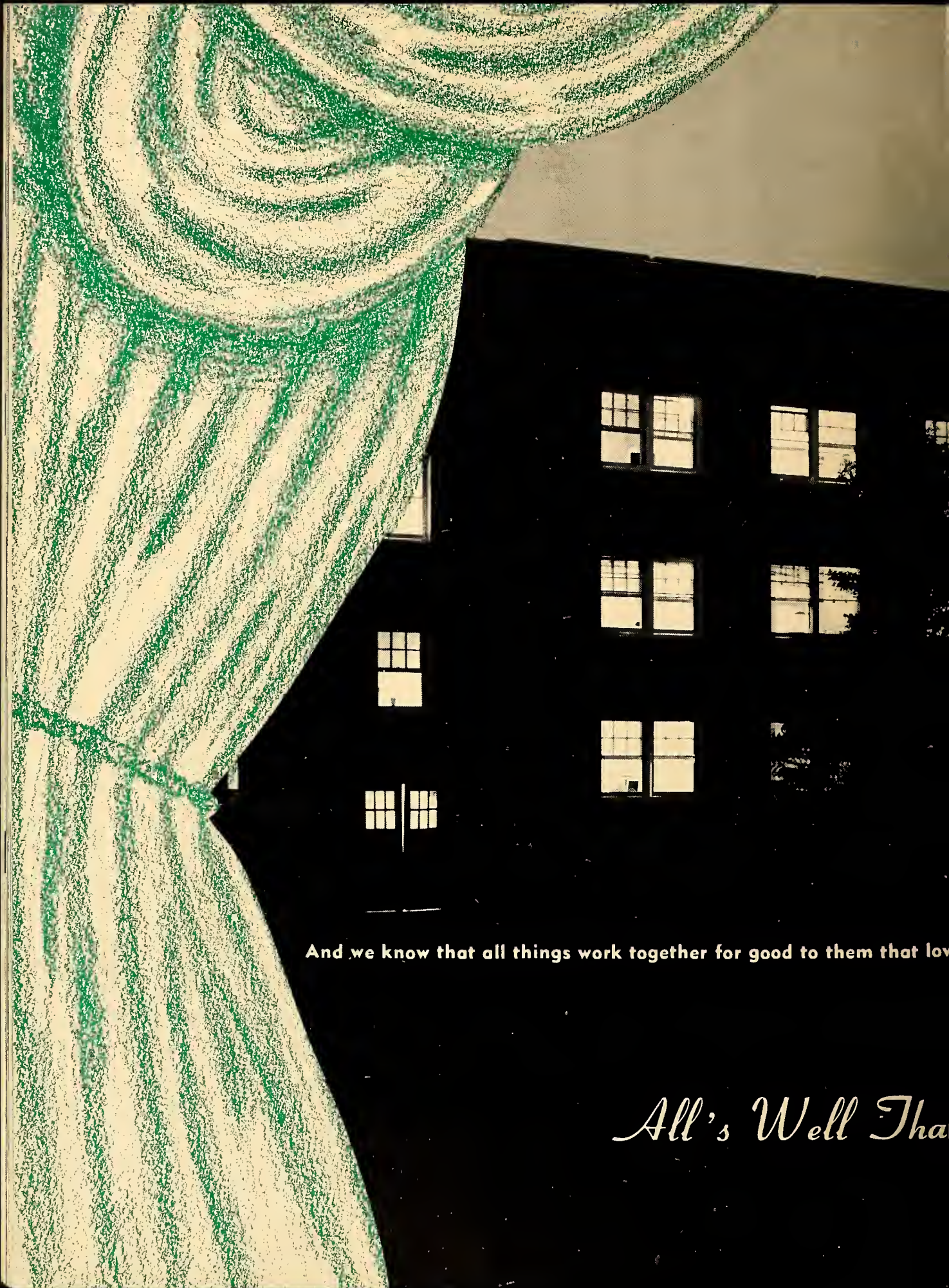

And we know that all things work together for good to them that love

All's Well That



God, To them who are the called according to His purpose. Romans 8: 28

Ends Well

Compliments of

Efird's

Shop and Buy with Confidence at Every

EFIRD STORE

Charlotte, N. C.
Wilmington, N. C.
Raleigh, N. C.
Winston-Salem, N. C.
Asheville, N. C.
Salisbury, N. C.
Durham, N. C.
High Point, N. C.
Gastonia, N. C.
Lumberton, N. C.
Rocky Mount, N. C.
Concord, N. C.
Goldsboro, N. C.
Lexington, N. C.
Burlington, N. C.
Wilson, N. C.
Shelby, N. C.
Columbia, S. C.
Greenville, S. C.
Charleston, S. C.
Anderson, S. C.
Spartanburg, S. C.
Greenwood, S. C.
Rock Hill, S. C.
Sumter, S. C.
Monroe, N. C.

Danville, Va.
Marion, S. C.
Albemarle, N. C.
Statesville, N. C.
Lenoir, N. C.
Laurinburg, N. C.
Kannapolis, N. C.
Sanford, N. C.
Kinston, N. C.
Smithfield, N. C.
Rockingham, N. C.
Mt. Airy, N. C.
Henderson, N. C.
Greenville, N. C.
Hendersonville, N. C.
Thomasville, N. C.
Erwin, N. C.
Greer, S. C.
Florence, S. C.
Chester, S. C.
Orangeburg, S. C.
Gaffney, S. C.
Newberry, S. C.
Union, S. C.
Oxford, N. C.
Martins Dept. Store
Charlotte, N. C.



Reddy's helping hand
is powerful for better
light, more conven-
ience, comfort and
economy!

DUKE
POWER COMPANY
Serving the Piedmont Carolinas



Refresh Without Filling

MEREDITH COLLEGE

RALEIGH, NORTH CAROLINA

ACCREDITED liberal arts college. Membership in North Carolina College Conference, Southern Association of Colleges and Secondary Schools, Association of American Colleges, American Association of University Women, National Association of Schools of Music.

PROGRESSIVE educational program is terms of Christian character and service. Distinguished record of student honors. Excellent library facilities. Effective honor system. In progress a \$2,250,000 Expansion Program.

ATTRACTIVE location in Raleigh, "the educational center of the State." Modern fireproof dormitories on a beautiful campus of 170 acres, with generous provision for social and recreational activities.

CATALOGUE application blank, and other information on request.

Carlyle Campbell, *President*
Raleigh, North Carolina

Carson-Newman College

(Founded 1851)

Jefferson City, Tennessee

A Fully Accredited Co-Educational

Senior College

Fourteen Strong Departments

Especially Strong in Bible and

Religious Education

Science, Music and Teacher

Education

For information write Registrar

GRIGGS TRUCKING CO.

Direct Service

Between the Textile South

and the Industrial East

P. O. Box 158

Phone Ruby 5F-4

Ruby, South Carolina

Lenior Rhyne College

Hickory, North Carolina

A co-educational Senior College

Fully Accredited

- * Liberal Arts
- * Science
- * Music
- * Teacher Training
- * Commerce

Extra-curricular activities include Band,

Orchestra, Choir, Radio, Dramatics,

Forensics and Athletics

Emphasis on Christian Character

and Scholarship

Summer Session Begins June 6

Fall Session Begins September 5

*"We congratulate Wingate Junior
College for their fine Christian work
with the youth of our land."*

Monroe Wholesale Grocery Co.

White Oak Acres, Inc.

Poultry Products

Dependable "Fowl" Dealers

Monroe, N. C.

Charleston, S. C. — Savannah, Ga.

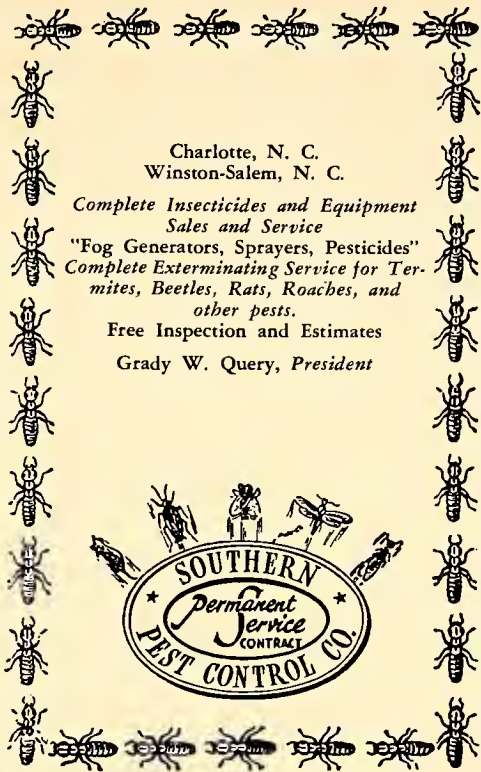

Charlotte, N. C.
Winston-Salem, N. C.

*Complete Insecticides and Equipment
Sales and Service*

"Fog Generators, Sprayers, Pesticides"
*Complete Exterminating Service for Termites,
Beetles, Rats, Roaches, and other pests.*

Free Inspection and Estimates
Grady W. Query, *President*



SOUTHERN
Permanent
Service
CONTRACT
PEST CONTROL CO.

Maintenance Supply Co., Inc.

JANITOR'S SUPPLIES

Huntersville, N. C.

In Monroe, N. C.

It's BELK'S

**Monroe Hardware
Company**

Monroe, N. C.

One of Carolina's Largest

Hardware Distributors

**SANDER'S INS.
AGENCY**

Monroe, N. C.

MYERS' DAIRY

MILK—CREAM—BUTTERMILK

CHOCOLATE MILK

Morgan Mill Road

Phone 407-J

Monroe, N. C.



ROBERT'S

"Distinctive Clothes for Men"

106 E. Franklin St.

Monroe, N. C.

**J. Howard Williams
Company**

STATIONERY—OFFICE SUPPLIES

GIFTS FOR ALL OCCASIONS

HALLMARK GREETING CARDS

Monroe, N. C.

**LEE'S SHOES
FOR
EVERYBODY**

Monroe, N. C.

Compliments of

J. H. C. Dalrymple

County Superintendent of Education

Chesterfield, S. C.

Merit Shoe Co., Inc.

305 N. Main St.

Monroe, North Carolina

FIRESTONE

108 E. Franklin Street

P. O. Box 246

Phone 524

Monroe, N. C.

Compliments of
THE ADVERTISER

Chesterfield, S. C.

**THE DOUGLAS
COMPANY**

WHOLESALE FIELD & PASTURE

SEEDS

Chesterfield, S. C.

Compliments of
**FLOWERS
MOTOR COMPANY**

SALES Used Cars SERVICE
Painting
Phone 2623
Wingate, N. C.

Congratulations To
The Class of '55

PERRY'S HARDWARE

Wingate, N. C.

AUSTIN'S STORE

Dealers In
GENERAL MERCHANDISE
DRY GOODS, HARDWARE,
COTTON BUYERS AND
FERTILIZER AGENTS
Wingate, N. C.

*Best Wishes To The
Class of 1955*

**The State Bank of
Wingate**

Wingate, N. C.
Member of Federal Deposit Insurance
Corporation.

**GAMBLE'S
DRUG STORE**

Monroe, N. C.

WE THANK THE FOLLOWING
FOR CONTRIBUTIONS TO
THE 1955 GATE

Juke Box Record Shop, Monroe, N. C.
Goodyear, Monroe, N. C.
Langley, Monroe, N. C.
Oscar W. Faulk, Monroe, N. C.
The Smart Shop, Monroe, N. C.
Ann's, Monroe, N. C.
The Glamor Shop, Monroe, N. C.
Marion Davis, Monroe, N. C.
Thereon's Grocery, Pageland, S. C.
Jordan's Dress Shop, Pageland, S. C.
Redfern Motor Sales, Ford Dealer, Page-
land, S. C.
Kennington Drug Co., Pageland S. C.
Jones Drugs, Chesterfield, S. C.
Rembert Jones, Chesterfield, S. C.
Chesterfield Motor Co., Chesterfield, S. C.
Bryans Superette, Chesterfield, S. C.
Otis Sellers, Chesterfield, S. C.
Hasty's Amoco Station, Wingate, N. C.
Baucom Furniture Co., Wingate, N. C.

*Congratulations and
Best Wishes*

HELMS CLEANERS

Wingate, N. C.

Autographs

Autographs

Autographs

A product of



hunter's Yearbook
SERVICE

YEARBOOK PUBLISHERS
SCHOOL PHOTOGRAPHERS

PHONE 4-7851

1318 SOUTH HAWTHORNE ROAD
WINSTON-SALEM, NORTH CAROLINA





