

---

# UNDERSTANDING DIVERSITY

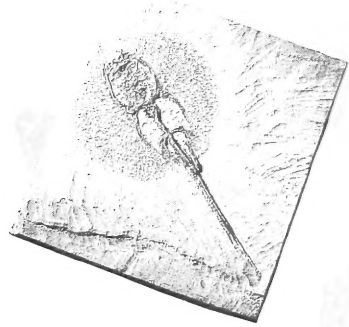

FIELD MUSEUM OF NATURAL HISTORY 1989/1990 BIENNIAL REPORT

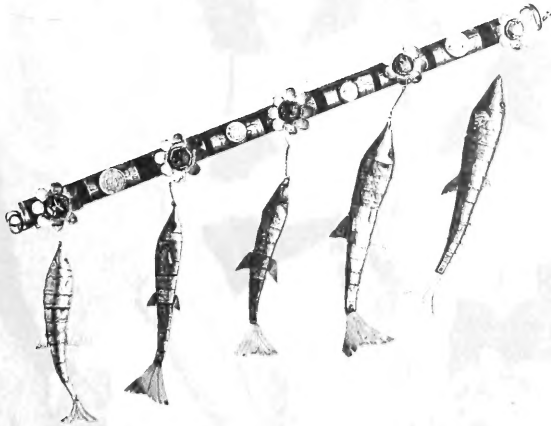

---

## TABLE OF CONTENTS

INTRODUCTION, *PAGE 2*

INVESTIGATING DIVERSITY IN NATURE, *PAGE 4*

FRIENDS AND SUPPORTERS, *PAGE 12 & PAGE 24*

FINANCIAL REPORT, *PAGE 20*

DONORS TO THE COLLECTIONS, *PAGE 34*

UNDERSTANDING DIVERSITY IN HUMAN CULTURES, *PAGE 38*

VOLUNTEERS, *PAGE 44*

TRUSTEES, OFFICERS & COMMITTEES, *PAGE 48*

---

THE DIVERSITY OF LIFE IS EXTRAORDINARY. THERE ARE SAID TO BE A MILLION OR SO DIFFERENT KINDS OF LIVING ANIMALS, AND HUNDREDS OF THOUSANDS OF KINDS OF PLANTS.

BUT WE DON'T NEED TO THINK OF THE WORLD AT LARGE. IT IS AMAZING ENOUGH TO STOP AND LOOK AT A FOREST OR AT A MEADOW — AT THE GRASS AND TREES AND CATERPILLARS AND HAWKS AND DEER.

HOW DID ALL OF THESE DIFFERENT KINDS OF THINGS COME ABOUT; WHAT FORCES GOVERNED THEIR EVOLUTION; WHAT FORCES MAINTAIN THEIR NUMBERS AND DETERMINE THEIR SURVIVAL OR EXTINCTION; WHAT ARE THEIR RELATIONS TO EACH OTHER AND TO THE PHYSICAL ENVIRONMENT IN WHICH THEY LIVE?

THESE ARE THE PROBLEMS OF NATURAL HISTORY, PROBLEMS THAT CONCERN OURSELVES AS ANIMALS AND THAT CONCERN US EVEN MORE AS ORIGINATORS OF THIS THING CALLED CIVILIZATION — WHICH IS, AFTER ALL, MERELY A RATHER SPECIAL SORT OF AN ANIMAL COMMUNITY.

MARSTON BATES, *THE NATURE OF NATURAL HISTORY*

Every large organization lives with a verbal shorthand that compresses complex ideas or experience into a word or phrase. This seems inevitable, and the Field Museum is no exception to the rule. What should not be inevitable is that we fail to explain ourselves when we communicate with our friends.

Among the Museum's most pervasive buzzwords are *systematics* and *cultural understanding*. Between them, they represent a large part of what we are about as an institution — the kind of research we do and the ethos that governs our educational work. In this report we've tried to illuminate those concepts. I hope that through them readers will gain a better understanding of the special role the Museum plays in basic science, environmental education, and human relations.

As I conclude my term as chairman of the Museum's Board of Trustees, I want to thank my colleagues, the Museum staff and volunteers, the Chicago Park District, and our public, corporate, and individual donors for helping prepare the ground for the Museum's second century.

In this regard, I should call attention to one fact that pops out of the financial figures in this report. In 1990, unrestricted contributions by individuals and family foundations increased 33 percent over 1989, and represented 65 percent of total unrestricted giving, up from 55 percent in previous years. Despite the recession, total unrestricted giving increased by 11 percent, to more than \$2 million. These increases reflect not so much larger individual contributions as a large increase in the number of contributors. That is a happy development, not least because it creates a new base from which to build even larger constituencies in the future.

*THE  
OBJECTS OF  
OUR  
AFFECTION*

Pictured in this report are a few dozen of the nearly 20 million natural history specimens and cultural artifacts in the Field Museum collections, along with a very few of the staff members, volunteers, contributors, and visitors who make these inert objects come alive.



Robert A. Pritzker, Chairman, Board of Trustees



Robert A. Pritzker, Chairman of the Board of Trustees, photographed in the Nile marsh section of the "Inside Ancient Egypt" exhibit.

‘SYSTEMATICS’ AND ‘CULTURAL UNDERSTANDING’ —  
BETWEEN THEM, THESE WORDS REPRESENT A LARGE PART OF WHAT  
WE ARE ABOUT AS AN INSTITUTION

Opposite: An Egyptian mortuary cloth depicting the goddess Osiris. Above right: a bronze mirror with a handle of a black woman holding a papyrus blossom over her head. Both objects were collected by Edouard Ayrault.





Photograph: Michael O. Dillon, photographed in the Botany Department light well amidst newly described Peruvian flora.



## INVESTIGATING DIVERSITY IN THE NEOTROPICS:

FUNGI, FISHES, RELICT FORESTS, THE ADVANCE OF THE  
ANGIOSPERMS, THE FAMILY LIFE OF THE BLACKBIRDS,  
AND THE RISE OF TIWANAKU

*Helianthus chilensis* a new genus and species of the sunflower family, Asteraceae, found by Michael O. Dillon in the Andes of northern Peru. (Illustration by Peruvian professor Segundo Leiva Gonzales.)  
Background: *Azorella compacta*, an Andean cushion plant of the carrot family, Umbelliferae.

When Field Museum scientists are “in the field,” that could mean Borneo or Iowa or Kenya, or any of numerous other locations around the world. But chances of bumping into a curator are highest in the New World, between latitudes 23.5° north and 23.5° south: the neotropics.

No doubt there are many idiosyncratic reasons why one-third of the Museum’s curators — a dozen Ph.D.s with as many different research interests — have chosen to work in this region. The most important reasons, however, have to do with institutional tradition and commitments (the Museum’s Flora of Peru project, for example, has been the work of generations of curators since 1921), and the extreme diversity of tropical environments that so excites museum people. [See page 7.]

Within this relatively small area of Central America and northern South America, Field Museum curators have in recent years been able to study

the effect of ocean currents on desert vegetation [page 10] and, not far away, the ecological associations of small mammals in Andean rain forests. They have catalogued the 400 species of the coffee family in Costa Rica, among other floras and faunas, and have been mapping the variation among the thousands of species of tetras in the tropical freshwater streams of Venezuela. On the shores of Lake Titicaca, they are unearthing the succession of cultures that led to the rise and ultimate demise of one of the earliest empires in the Americas. In the Peruvian highlands, they have demonstrated the independent evolution of birds confined to mountain peaks above the clouds.

These and other Field Museum research projects are in most outward respects quite traditional. Curators find, collect, sort, describe, classify, and preserve the objects of their



Above: test tubes containing pine roots inoculated with mushroom cultures to form the symbiotic relationship known as mycorrhizae. Background: a scanning electron microscope image of the spores of *Laccaria tortilis*, magnified 1,000 times.

attention. But armed with computers, the techniques of molecular genetics, analytical tools like “phenetics” and “cladistics,” and machines like the scanning electron microscope and the superconducting cryogenic magnetometer, contemporary museum-based scientists can often ask more difficult questions of their data than their predecessors could. And frequently nowadays, especially in the tropics, their data and analyses have high utilitarian value for conservation and development.

Botanist Gregory M.

Mueller, for example, has as one of his research projects a survey of the mushrooms in the oak forests of Costa Rica, and he and his colleagues have collected more than 2,500 specimens. These are being subjected to several different laboratory tests, including electron microscopy, so they can be assigned a genus and species, their relationships assessed, and information on their life histories obtained. Cultures of some of these mushrooms are also

being amassed so they can be grown next to Costa Rican oak seedlings to learn which are potentially able to form a specialized symbiosis. Oaks and mushrooms form joint underground structures called mycorrhizae on which both are dependent, but the known pairings have been worked out for some temperate forests, not tropical ones. Foresters in Central and South America have been replacing stands of native oaks with foreign species, a practice that could lead to problems — plantations of foreign trees do not support the diversity of native insects, birds, and other animals and plants that complex native forests do. Mueller’s research will help enable the industry to develop reforestation technology that does not upset local ecosystems.

In Ecuador, Peter R. Crane, chairman of the Department of Geology, has found remarkably well preserved fossil plants. Similar assemblages have been found in Virginia and Portugal and include minuscule flowers that still contain pollen grains.



*Brycon falcatus*, a South American tetra collected by Barry Chernoff



Under the scanning electron microscope, these hundred-million-year-old fossils have unlocked many of the mysteries in the reproductive biology of basal angiosperms — the primitive flowering plants. Moreover, studying the pollen preserved within the flowers enables Crane and his Field Museum colleague Scott Lidgard to interpret with greater confidence the data in their imposing study of the rise of the flowering plants, which is based on analysis of fossil pollen data from many parts of the world. To their own surprise, they discovered that between 120 million and 80 million years ago (the mid-Cretaceous period), during the time the present continents and oceans were taking shape, the flowering plants and their nearest relatives, the Gnetales, began to diversify rapidly in equatorial regions and to spread to higher latitudes. But soon the Gnetales died off, perhaps vanquished by the preadaptive power of the flowering plant, which subsequently came to dominate every terrestrial ecosystem except the high-elevation or

high-latitude spruce and pine forests.

This news, and the analytical methods employed by Crane and Lidgard, have attracted wide interest, including in the oil industry — much of the world's oil is found in mid-Cretaceous rock. Funding from the Petroleum Research Fund of the American Chemical Society will support

Below and background: Scanning electron microscope images of fossil pollen grains about 100,000,000 years old.

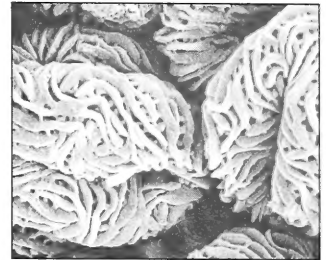

## SYSTEMATICS

*The kind of work that most Field Museum scientists do is called systematics — a word that is not in the vocabulary even of many well-educated people. Paleobotanist Peter Crane, chairman of the Museum's Department of Geology, defines systematics as the science of "documenting and understanding the relationships between organisms." At a basic level, this means collecting, describing, and sorting the plants and animals of a given place. Cartoon images of butterfly hunters in pith helmets aside, systematics is the foundation on which all other study of life on earth is constructed. As a practical matter, such studies are essential in conservation and environmental planning, and in any consideration of evolution.*

*Beyond this, systematists may take a group of related organisms (the New World blackbirds, for instance, or the tropical fresh-water tetras) and seek to understand it in detail — its subdivisions, geographic distribution, patterns of behavior, ecological relationships, evolutionary history. The greater the diversity in a place or in a group of organisms, the greater the challenge of understanding its forms and relationships.*

*At yet another level of investigation, systematists may try to understand the processes at work in the patterns of relationship they have discerned — the biochemistry of evolution, say, or the mathematics of shape and size change.*



Above: *Icterus galbula bullocki*, a common North American oriole. The 24 oriole species are descendants of one of the oldest lineages within the family of New World blackbirds. Background: DNA sequence of *Icterus galbula bullocki* was used to determine the evolutionary relationships of orioles.

further research by Crane and Lidgard that will expand their database geographically over a longer time span and provide new insight into the long-term interactions of vegetation and climate in the history of our planet.

Bosque Monteseco, in northwestern Peru, is one of several remnants of a vast forest that 30,000 years ago stretched through what are now Ecuador and Colombia as well as Peru. Field Museum botanist Michael O. Dillon, with American and Peruvian colleagues and students, has been surveying the forest as part of the Flora of Peru project. In isolation, many of the plants and animals there have evolved into new species that are found nowhere on earth except these 6,000 acres. Because the forest is in the path of agricultural development, the researchers have been working with the local schools to develop science-education programs in hopes that a new generation will come to appreciate and protect natural diversity.

Fish are a lot quicker than land animals to change their physical

characteristics to accommodate environmental change. In an effort to better understand the process at work, zoologist Barry Chernoff studies two groups of fishes — the silversides, whose several dozen species inhabit a wide variety of ecosystems throughout the Americas, and the tetras, whose several thousand species are confined to tropical freshwater streams. These tropical waters, however, offer a multitude of mini-environments through which to trace the fishes' changing features. Chernoff is interested in exploring mathematical aspects of evolutionary change, and in the theoretical question of how much change makes a "species." But in the Orinoco Basin of Venezuela, where deforestation and channelization are destroying habitat at a rapid pace, the most pressing research priority is simply to identify previously undescribed species before they are gone.

Scott M. Lanyon, chairman of the Department of Zoology, is another frequent visitor in the neotropics, where he has done collecting, conservation consulting, and

research in his own specialty, the New World blackbirds — the redwings, grackles, meadowlarks, bobolinks, orioles, and other songbirds. Despite the blackbirds' familiarity as a group, not much is known about how the 97 species are related to one another, and Lanyon is using the techniques of molecular biology in an effort to construct the family tree. Lanyon is principally interested in studying the evolution of mating and nesting behaviors, including plumage and song, which among the blackbirds are both extremely varied and highly unusual. Birds typically pair for a season, males and females often look alike, they tend to be territorial and to have a species-specific song. But blackbird species may exhibit sexual promiscuity, males and females may be of sharply different size and color, they often mimic other birds' songs, and may tolerate dozens of nests in one tree, among other odd behaviors. Lanyon hopes to be able to plot these morphological and behavioral characteristics against the family tree derived from DNA studies, to suggest how and why one led to another.

Lest we forget, human

beings are also a result of natural history, and their group behaviors — cultures — while not genetically determined, have patterns and processes of change that museum-based researchers can study by means of systematic collections.

Thirteen thousand feet up in the Andes, during the reign of Caesar Augustus in Rome and for a thousand years after, the city of Tiwanaku ruled an immense empire that was built on the surplus provided by a remarkably sophisticated agricultural technology. The system of terraced fields, naturally irrigated and insulated against the cold Andean nights, had been developed during the preceding 1,000 years by a succession of village

cultures around Lake Titicaca. Field Museum archaeologist Charles Stanish has begun a ten-year project to investigate the origins of the agricultural technology

## THE BIOCHEM LABS

*The Biochemical Laboratories, a Museum research facility, produced its first DNA sequence data in 1990, obtained by using a recent technological innovation known as the polymerase chain reaction (PCR). The technique permits genetic analysis of DNA extracted from small pieces of tissue, including dried or alcohol-preserved tissues. In a rare instance, the Lab was able to sequence DNA from a 20,000-year-old leaf fossil. Major projects have involved analysis of the evolutionary and biogeographic relationships among blackbirds (Scott Lanyon) and South American fruit bats (Bruce Patterson).*

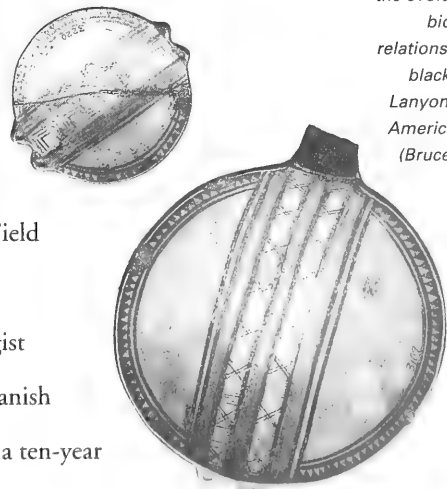

and development of political systems that culminated in the long reign of Tiwanaku, and its decline before the rise of the Inca about 1450 A.D. With teams of U.S. and Peruvian students, he has so far uncovered 450 new archaeological sites that reveal evidence of six different cultures. There is some hope that the amazingly productive terraced agriculture can be reintroduced by the current residents of the area, the Aymara Indians. ♦

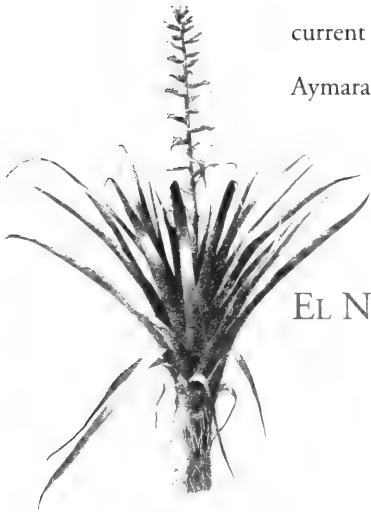

## THE LOVE OF EL NIÑO, AND THE FEAR OF GOATS

It hardly ever rains in the coastal deserts of Peru and Chile. Life is sustained there by seasonal fogs from which plants condense moisture. Even a few species of bromeliads endure the spare environment, like their neighbors, by condensing moisture on their leaves and roots, while their numerous relatives in wetter climates collect water

in specialized leaf bases that form a tank. These tanks provide aquatic environments capable of sustaining other organisms such as small frogs, snails, or insects.

But Field Museum botanist Michael O. Dillon, on a collecting trip in the Chilean Atacama Desert, found some bromeliads over three feet tall growing on a steep cliff about a thousand feet above sea level. The site was inaccessible; Dillon had to use a rope lasso to bring one down — and was surprised to receive a small shower when the plant was uprooted! It proved to be a previously undescribed species that had managed to retain a functioning tank in the desert. All individuals in the area contained substantial amounts of water, some as much as a pint, even though there had been no rain for more than a year. In the desert, that much water makes a tempting target for any herbivore.

Dillon has concluded that the plant is most closely related not to nearby species but to bromeliads of the genus *Tillandsia* that grow in tropical savannas and cloud forests from

Colombia to Peru. He estimates that there are fewer than 200 scattered individuals of the new species, which has managed to survive only by clinging to cliff faces where neither the domesticated nor the wild goats that graze in the area can get at it. Dillon named the species *Tillandsia tragophoba* — from the Greek *tragos*, goat, and *phobos*, fear — in an effort, he wrote in a journal of the New York Botanical Garden, “to call attention to the rapid and continuing destruction of natural vegetation by grazing animals,” a problem now being addressed by the Chilean conservation authorities.

Foraging livestock had been a concern of Dillon’s since 1983, when he was in the Peruvian Desert at the time of the El Niño phenomenon, a periodic ocean-atmosphere event which that year was perhaps the strongest in history; among other climatic effects, it produced the first major rains in the desert since 1925. Dillon’s principal work has been in Peru, where he is continuing a Field Museum project — begun decades before he was born —

to catalog all the plants in that extremely diverse country. During the 1983 El Niño, as he drove down the Peruvian coast, he was startled to see the desert blooming with unusual plants whose seeds, apparently, had lain dormant for decades. Such insular, opportunistic plant communities would be interesting in themselves and good subjects for the study of evolution. A few months later, when Dillon returned to the area to do further research, he found that ranchers in the mountains had driven their cattle down to the coast to forage amid the new vegetation, and it was now severely disturbed or destroyed.

Subsequent El Niño events and a freak rainstorm in northern Chile in July 1987 have reinvigorated the desert’s vegetation and stimulated research. The result will be an exhaustive survey and computer analysis of desert fog-dependent plant communities in Peru and Chile that in turn — given the periodic return of El Niño — will provide baseline data for the study of global warming. ❖



## COMPUTER SERVICES

*Computerization of the Museum’s research, collections management, exhibit, and administrative functions has accelerated in recent years and is poised for expansion and upgrading. Currently, in the scientific departments, a DEC VAX 11/785 running the Unix 5.3 operating system is connected to more than 120 personal computers and a wide range of peripherals. Upgrading is planned to add image-processing applications, to increase connectivity within the Museum and between its departments, and to permit networking with other research and educational institutions.*





THE SPIRIT OF GIVING:

FRIENDS AND SUPPORTERS OF THE

FIELD MUSEUM OF NATURAL HISTORY

# THE FOUNDERS' COUNCIL

## INDIVIDUAL MEMBERS

### Anonymous

Mr. & Mrs. Lowell E. Ackmann  
*(Ackmann Family Foundation)*  
Mr. & Mrs. Stanley N. Allan  
Mrs. Margaret B. Allyn  
*(The Allyn Foundation, Inc.)*  
Mr.\* & Mrs. James W. Alsdorf  
*(Alsdorf Foundation)*  
Mr. & Mrs. A. Watson Armour III  
Mrs. Lester Armour  
Mrs. P. Kelley Armour  
Mr. & Mrs. T. Stanton Armour  
Mr. Vernon Armour  
Mr. Robert Asher  
Mr.\* & Mrs. Edwin N. Asmann  
*(O. Paul Decker Memorial Foundation)*  
Mr. & Mrs. George R. Baker  
Mr. & Mrs. Judson C. Ball  
Mr. & Mrs. James H. Bankard  
George Barr\*  
Miss Kristina Barr  
*(Kristina Barr and George Barr Foundation)*  
Ms. Virginia T. Bartholomay  
*(Ruth and Vernon Taylor Foundation)*  
Mr. & Mrs. Robert O. Bass  
*(Robert and Isabelle Bass Foundation, Inc.)*  
Mr. & Mrs. Lee A. Baumgarten  
Mr.\* & Mrs. George R. Beach  
Dr. & Mrs. Robert A. Beatty  
Dr. & Mrs. Nenad Belic  
Mr. & Mrs. Gordon Bent  
Mr. & Mrs. Harry O. Bercher  
Mr. & Mrs. James F. Beré  
Mr. & Mrs. Allen C. Berg  
Mr. Richard S. Berger  
Mr. & Mrs. Bowen Blair  
Mrs. Philip D. Block, Jr.  
Mr. & Mrs. Philip D. Block III  
*(JB Charitable Trust)*  
Mrs. Daniel J. Boone  
*(The Seabury Foundation)*  
Mrs. G. E. Boone  
Mr. & Mrs. William A. Boone  
Mr. & Mrs. Willard L. Boyd  
Mrs. Harold S. Brady  
Mr. & Mrs. James E. Bramsen  
*(Svend and Elizabeth Bramsen Foundation)*  
Mrs. Dorothy T. Braun  
Mr. & Mrs. Kenneth A. Bro  
Mr. & Mrs. Bertram Z. Brodie  
*(Edwin J. Brach Foundation)*

Mrs. Helen D. Bronson  
Mr. & Mrs. Cameron Brown  
*(Cameron Brown Foundation)*  
Mr.\* & Mrs.\* Henry A. Brown  
Ms. Jennifer Martin Brown  
*(The Martin Foundation, Inc.)*  
Mrs. Murray C. Brown  
Mr. & Mrs. Roger O. Brown  
Mr. Fred J. Brunner  
*(Fred J. Brunner Foundation)*  
Mr. & Mrs. Robert C. Brunner  
Mr.\* & Mrs. DeWitt W. Buchanan, Jr.  
*(Buchanan Family Foundation)*  
Mrs. Donald P. Buchanan\*  
Mr. & Mrs. Albert C. Buehler, Jr.  
*(ACP Foundation)*  
Mr. & Mrs. Dean L. Buntrock  
*(Dean and Rosemary Buntrock Foundation)*  
Mr. & Mrs. James E. Burd  
Mr. & Mrs. Donald J. Cameron  
Mr. & Mrs. Peter Roy Carney  
*(Peter R. and Marina G. Carney Foundation)*  
Dr. & Mrs. Robert Wells Carton  
Mr. & Mrs. Hammond E. Chaffetz  
*(Chaffetz Family Foundation)*  
Mrs. Jerry G. Chambers  
Mr. & Mrs. Henry T. Chandler  
Mr. & Mrs. Walter L. Cherry  
*(Virginia B. and Walter L. Cherry Trust)*  
Mr. & Mrs. William C. Childs  
Mr. & Mrs. Stephen M. Chiles  
Mr. & Mrs. W. H. Clark, Jr.  
Mr. Richard W. Colburn /  
Ms. Robin Lucas *(The Negaunee Foundation)*  
Mr. & Mrs. Frank W. Considine  
Mr. & Mrs. Stanton R. Cook  
Mr. & Mrs. Richard H. Cooper  
*(Richard H. Cooper Foundation)*  
Mr. & Mrs. John R. Covington  
*(Howard L. Willett Foundation, Inc.)*  
Mrs. William S. Covington\*  
Mr. & Mrs. William S. Cowles  
Mr. & Mrs. Mark Crane  
Mr. & Mrs. William F. Crawford  
*(The Crawford Foundation)*  
Mr. & Mrs. Lester Crown  
*(Arie and Ida Crown Memorial)*  
Mrs. Sandra K. Crown  
Ms. Susan Crown, Mr. William Kunkler III *(Arie and Ida Crown Memorial)*  
Mr. & Mrs. Robert L. Cruikshank  
Mr. & Mrs. Thomas C. Dabovich  
Mr. & Mrs. O. C. Davis  
*(O. C. Davis Foundation)*  
Dr. & Mrs. Edwin J. DeCosta  
*(Walter E. Heller Foundation)*

Mr. & Mrs. Robert O. Delaney  
Mrs. Charles S. DeLong\*  
Mr. Donald J. DePorter  
Mr. & Mrs. James R. DeStefano  
Mr.\* & Mrs. Albert B. Dick III  
*(The Dick Family Foundation)*  
Mr. & Mrs. Edison Dick  
*(EJD Foundation)*  
Mrs. Clinton O. Dicken  
Mr.\* & Mrs. William R. Dickinson, Jr.  
Mr. & Mrs. Wesley M. Dixon, Jr.  
*(Sudix Foundation)*  
Mr. & Mrs. Gaylord Donnelley  
*(Gaylord Donnelley 1983 Gift Trust)*  
Mr. & Mrs. James R. Donnelley  
*(The Nina H. and James R. Donnelley Foundation)*  
Mr. & Mrs. Thomas E. Donnelley II  
*(Thomas E. Donnelley II Foundation)*  
Mrs. George H. Dovenmuehle  
Mr. & Mrs. Robert C. Edwards  
*(Woodruff and Edwards Foundation)*  
Mr. Huntington Eldridge, Jr.  
*(Buchanan Family Foundation)*  
Mrs. R. Winfield Ellis  
Mrs. Marjorie H. Elting  
Mr. Evans Erikson  
*(Evans W. Erikson Foundation)*  
Mr. & Mrs. Gordon R. Ewing  
Mr. & Mrs. Thomas J. Eyerman  
Mary & Bruce Feay  
Mr. & Mrs. Robert C. Ferris  
Mrs. Joseph N. Field  
Mr. & Mrs. Marshall Field  
*(Jamee and Marshall Field Foundation)*  
Mr. & Mrs. Steven D. Fifield  
Mr. & Mrs. M. Peter Fischer  
Mr. & Mrs. Morgan L. Fitch, Jr.  
Mrs. Leonard S. Florsheim, Jr.  
*(Enivar Charitable Fund)*  
Mr. & Mrs. Charles Robert Foltz  
Mr. & Mrs. Peter B. Foreman  
*(Peter and Virginia Foreman Foundation/Peroke Foundation)*  
Mr. & Mrs. Charles W. Foxwell  
Mr.\* & Mrs. Gaylord Freeman  
Peter B. & Donna B. Freeman  
Mr. & Mrs. William M. Freeman  
Mr. & Mrs. Robert S. Friend  
Mrs. Edmund W. Froehlich  
Mr. & Mrs. Marshall B. Front  
Mr. & Mrs. Maurice F. Fulton  
*(Maurice and Muriel Fulton Foundation, Inc.)*  
Mr. & Mrs. Robert B. Geric  
Mr. & Mrs. Gerald S. Gidwitz

\* Deceased

## EIGHTY-SIX NEW MEMBERS

Eighty-six new members joined the Founders' Council in 1989-90, bringing the total to 340. The Council's Award of Merit, recognizing significant contributions to the study of natural history, was presented to Harvard University biologist Edward O. Wilson. Previous recipients include Sir David Attenborough, the documentary film maker, Roger Tory Peterson, the wildlife artist, and Stephen Jay Gould, the essayist. In 1990, Laura and Marshall Front succeeded John B. Judkins, Jr. to the Council's chair.

Individual Founders' Council members annually contribute \$1,500 or more in unrestricted gifts or gifts to other special funds; give a single or accumulated gift of \$25,000 or more for permanent membership; make a deferred gift of \$50,000 or more; or make a gift of a major collection.

Corporate and foundation members of the Founders' Council annually contribute \$5,000 or more in unrestricted gifts.



From the Field Museum Library: Snake Foot, a figure from *Vipera Pythia*, a treatise on venomous snakes by Marcus Aurelius Severini (1580-1656), published in 1651.

## NEW VISITOR MARKETING

The Museum launched an aggressive visitor marketing plan in 1989 and 1990 through the Public Relations Department with the assistance of Leo Burnett U.S.A., a top advertising agency. A new marketing theme, "Field Museum - The Smart Way to Have Fun," inspires an integrated program of publicity, promotions, and advertising that has helped the Museum exceed attendance and revenue goals both years. New corporate marketing partnerships with United Airlines, American Express Travel Services, Pizza Hut, McDonald's, KLM Royal Dutch Airlines, top Chicago hotels, major radio stations and retailers enhance promotional activities.



From the Field Museum Library: Anthropomorphic rendering of a mandrake root, from *Gart der Gesundheit*, an herbal pharmacopoeia compiled by Joannes de Cuba and published in Augsburg in 1486 — the oldest printed book in the collection.

- Mr. Joseph L. Gidwitz  
(*The Division Fund/Gidwitz Family Foundation*)
- Dr. Elizabeth-Louise Girardi
- Mr. & Mrs. James J. Glasser
- Mr. & Mrs. Daniel J. Good
- Mr. & Mrs. John C. Goodall, Jr.  
(*Thorson Foundation*)
- Dr. & Mrs. John G. Graham
- Mr. & Mrs. William B. Graham  
(*William B. Graham Foundation, Inc.*)
- Mr. & Mrs. David W. Grainger  
(*The Grainger Foundation*)
- Mr. & Mrs. Melvin Gray
- Lewis & Misty Gruber
- Mr. & Mrs. Paul W. Guenzel
- Mr. & Mrs.\* Robert P. Gwinn
- Mr. & Mrs. Charles C. Haffner III
- Mrs. Burton W. Hales  
(*Hales Charitable Fund, Inc.*)
- Mr. & Mrs. Corwith Hamill  
(*Happy Hollow Fund*)
- Drs. K. W. & Lucy Hammerberg
- Mrs. Charles L. Hardy  
(*Elliot and Ann Donnelly Foundation*)
- Mrs. William A. Hark
- Mr. & Mrs. D. Foster Harland
- Mr. & Mrs. King Harris  
(*Harris Family Foundation*)
- Mr. & Mrs. Robert S. Hartman
- Mr. & Mrs. Joseph B. Hawkes
- Mr. & Mrs. Laurin H. Healy  
(*Winona Corporation*)
- Wayne E. & Colette J. Hedien
- Mr. & Mrs. Ben W. Heineman
- Mrs. Harold H. Hines, Jr.
- Mr. & Mrs. John L. Hines
- Mr. George C. Hixon
- Mr. & Mrs. Michael F. Hodous
- Mr. & Mrs. John J. Hoellen  
(*Sulzer Family Foundation*)
- Mr. Myron Hokin  
(*Dave Hokin Foundation*)
- Mr. Wayne J. Holman III (*Wayne J. Holman, Jr. 1963 Trust*)
- Mr. & Mrs. Arthur Holzheimer  
(*Holzheimer Fund*)
- Carl Holzheimer\*
- Mr. Keith A. Hooper
- Mrs. H. Earl Hoover  
(*H. Earl Hoover Foundation*)
- Mrs. William D. Horne
- Mrs. Irvin E. Houck
- Mr. & Mrs. Lawrence Howe
- Mr. & Mrs. Peter H. Huizenga
- Mr. & Mrs. Robert C. Hyndman
- Mr. & Mrs. Robert S. Ingersoll  
(*Mr. and Mrs. Robert S. Ingersoll Foundation*)
- Mr. Marshall Isaacson
- Mr. & Mrs. Hal Iyengar
- Mr. & Mrs. Reinhardt H. Jahn
- Mrs. Harold James  
(*Butz Foundation*)
- Mr. & Mrs. Edgar D. Jannotta
- Mr. & Mrs. Joseph E. Jannotta, Jr.
- Mr. & Mrs. David L. Jelinek
- Mrs. Barbara Smail Johnson\*
- Mr. & Mrs. Clarence E. Johnson  
(*Clarence E. Johnson and Shirley M. Johnson Foundation*)
- Mr. & Mrs. S. Curtis Johnson III
- Mr. & Mrs. Richard M. Jones
- Mr. & Mrs. John B. Judkins, Jr.
- Mr. & Mrs. James R. Kackley
- Mr. & Mrs. Morris A. & Alice B. Kaplan (*Mayer and Morris Kaplan Family Foundation*)
- Mr. & Mrs. Byron C. Karzas
- Mrs. Spencer R. Keare
- Caroly M. & Douglas E. Keats
- Mr. & Mrs. Michael L. Keiser
- Mr. Milt Keller
- Donna Kennedy
- Mr. & Mrs. Charles M. Kierscht
- Mr. & Mrs. John J. Kinsella  
(*J. J. Kinsella Charitable Lead Trust*)
- Mr. & Mrs. F. M. Kirby  
(*F. M. Kirby Foundation, Inc.*)
- Mr. & Mrs. John E. Kirkpatrick  
(*John E. and Phyllis D. Kirkpatrick Foundation*)
- Mr. & Mrs. Robert D. Kolar
- Mr. & Mrs. Fred A. Krehbiel
- Mrs. Ray A. Kroc
- Mr. Carl A. Kroch
- Mr. William H. Kurtis /  
Ms. Donna LaPietra
- Mrs. Richard W. Leach  
(*Isabella Leach Charitable Lead Trust*)
- Paul H. & Theo H. Leffmann
- Mr. & Mrs. Elliot Lehman  
(*New Prospect Foundation*)
- Mr. & Mrs. John H. Leslie  
(*The Leslie Fund*)
- Mrs. John Woodworth Leslie
- Mr. & Mrs. Michael D. Levin
- Dr. & Mrs. Michael S. Lewis
- Mr. & Mrs. George Lill II
- Lucia Woods Lindley /  
Daniel A. Lindley, Jr.
- Mrs. Glen A. Lloyd
- Mrs. Renee Logan
- The Honorable & Mrs. John J. Louis, Jr.  
(*John J. Louis Foundation*)
- Mrs. Rena I. Lozins
- Bettina R. MacAyeal
- Mr. & Mrs. John W. Madigan
- Mr. & Mrs. Cary J. Malkin
- Mr. & Mrs. Robert H. Malott
- Sandy & Jerry Manne
- Dr. & Mrs. Richard E. Marcus
- Mr. & Mrs. Ira G. Marks (*Ira & Janina Marks Charitable Trust*)
- Mrs. Geraldine F. Martin  
(*The Martin Foundation, Inc.*)
- Mrs. Harold T. Martin
- Mr. & Mrs. R. Eden Martin
- Mr. Clifford G. Massoth
- Mr. & Mrs. Edward Matz, Jr.
- Mrs. Beatrice Cummings Mayer
- Mr. & Mrs. Oscar G. Mayer  
(*Oscar G. and Elsa S. Mayer Charitable Trust*)
- Mr. & Mrs. Michael B. McCaskey
- Mr. & Mrs. Archibald McClure  
(*CDM Foundation*)
- Mr. & Mrs. Brooks McCormick  
(*Brooks and Hope B. McCormick Foundation*)
- Mrs. Susan McDowell
- Mr. & Mrs. Donald J. McLachlan
- Mr. & Mrs. Cirilo A. McSween
- Dr. & Mrs. L. Steven Medgyesy
- Mr. & Mrs. John C. Mecker (*John C. Meeker and Withrow M. Meeker Charitable Lead Trust*)
- Mr. & Mrs. Hugo J. Melvoin
- Mrs. Richard Merrick
- Mr. & Mrs. Charles A. Meyer
- Mr. & Mrs. David R. Meyers  
(*Meyers Charitable Family Fund*)
- Mr. & Mrs. Newton N. Minow  
(*Minow Family Foundation*)
- Mrs. William H. Mitchell\*
- Mr. & Mrs. Kenneth F. Montgomery
- Mr. & Mrs. Richard M. Morrow
- Mrs. Arthur T. Moulding
- Mr. & Mrs. Leo F. Mullin
- Mr. & Mrs. Timothy J. Murphy
- Dr. & Mrs. Charles F. Nadler
- Colonel & Mrs. John B. Naser  
(*JBN Trust*)
- Mr. & Mrs. Stephen C. Neal
- Mr. & Mrs. John D. Nichols
- Mrs. Arthur C. Nielsen, Sr.
- Mr. & Mrs. James J. O'Connor
- Mr. & Mrs. Wrigley Offield
- Mrs. Eric Oldberg
- Mr. & Mrs. Ralph Thomas O'Neil
- Mrs. Gilbert H. Osgood
- Mr. & Mrs. James Otis, Jr.
- Mr. & Mrs. Richard C. Oughton
- Mr. & Mrs. Donald W. Patterson
- Mr. & Mrs. William J. Pavey

\* Deceased

- Mr. & Mrs. Richard J. Peterson  
(*Otto W. Lehmann Foundation*)
- Mr. & Mrs. Gabriel L. Petre
- Mr. & Mrs. John Phillips
- Mr. & Mrs. Richard Pigott
- Mr. & Mrs. Charles S. Potter  
(*McClurg Foundation*)
- Dr. & Mrs. Kenneth J. Printen
- Mrs. A. N. Pritzker
- Mr. James Pritzker
- Mr. Robert A. Pritzker  
(*Pritzker Foundation*)
- Mr. & Mrs. John Shedd Reed
- Mr. & Mrs. Robert C. Reed  
(*Robert C. Reed Family Trust*)
- Miss Ruth Regenstein
- Mr. & Mrs. Frank A. Reichelderfer
- Mr. & Mrs. Thomas A. Reynolds, Jr.
- Mr. Ottomar D. Roeder
- Mr. & Mrs. Samuel R. Rosenthal  
(*D & R Fund*)
- Mr. Ted Ross  
(*Ross Charitable Trust*)
- Mr. & Mrs. David S. Ruder
- Mr. & Mrs. John S. Runnells
- Mr. & Mrs. Thomas R. Sanders
- Mr. & Mrs. David R. Sawyer / Timothy Sawyer
- Mr. Leonard B. Sax  
(*Sax Family Foundation*)
- Mr. & Mrs.\* Norman J. Schlossman  
(*Jocarno Fund*)
- Mr. & Mrs. Richard H. Schnadig
- Mr. & Mrs. Charles E. Schroeder
- Dr. & Mrs. John S. Schweppe
- Mrs. John W. Seabury  
(*The Seabury Foundation*)
- Mr. Michael D. Searle  
(*Scarle Family Trust*)
- Mr. & Mrs. William L. Searle  
(*Searle Family Trust*)
- Mr. Michael Segal
- Mr. & Mrs. Henry Shapiro  
(*Soretta and Henry Shapiro Family Foundation*)
- Mr.\* & Mrs. John I. Shaw  
(*Arch W. Shaw Foundation*)
- Mr. Jeffrey Shedd
- Mr. & Mrs. Saul S. Sherman
- Dr. & Mrs. Thomas W. Shields  
(*Bessie Shields Family Foundation*)
- Mr. & Mrs. Jeffrey R. Short, Jr.
- Mr. John M. Simpson
- Mrs. Thomas B. Singleton\*
- Mr. & Mrs. John R. Siragusa
- Mr. & Mrs.\* Edward Byron Smith  
(*Edward Byron Smith Charitable Fund*)
- Mr. & Mrs. Edward Byron Smith, Jr.
- Mr. & Mrs. Malcolm N. Smith
- Mr. & Mrs. Worthington L. Smith
- Dr. & Mrs. Daniel Snyder
- Mr. & Mrs. H. E. Sommer
- Mr. & Mrs. Joseph Sondheimer
- Mr. & Mrs. Jack D. Sparks  
(*Jack D. and Fredda Sparks Foundation*)
- Mrs. George T. Spensley
- Mr. & Mrs. Gerald A. Spore  
(*Howard L. Willett Foundation, Inc.*)
- Mr. & Mrs. Jack C. Staehle
- Mrs. Donna Wolf Steigerwald
- Mr. & Mrs. Manfred Steinfeld
- Mr. & Mrs. Wallace J. Stenhouse, Jr.
- Mrs. David B. Stern, Jr.
- Dr. & Mrs.\* David W. Stewart
- Mr. & Mrs. Frederick H. Stitt
- Mr. & Mrs. Roger W. Stone
- Mr. & Mrs. William S. Street  
(*The Seattle Foundation*)
- Mr. & Mrs. Herbert F. Stride
- Mr. & Mrs. Robert D. Stuart, Jr.
- Mr. & Mrs. Erwin A. Stuebner
- Mr.\* & Mrs.\* Bolton Sullivan  
(*Bolton Sullivan Fund*)
- Mr. & Mrs. John W. Sullivan  
(*Bolton Sullivan Fund / Susan and John W. Sullivan Foundation*)
- Mrs. James Swartzchild\*  
(*Collier-Swartzchild Foundation*)
- Mrs. William G. Swartzchild, Jr.
- Mr. & Mrs. Phelps Hoyt Swift  
(*Ruth and Vernon Taylor Foundation*)
- Barbara Olin Taylor / F. Morgan Taylor, Jr.
- Mr. & Mrs. John W. Taylor, Jr.
- Mr. & Mrs. John W. Taylor III
- Dr. & Mrs. Samuel G. Taylor III
- Mr. & Mrs. Edward R. Telling
- Mr. & Mrs. Bruce Thorne
- Mrs. Reuben Thorson  
(*Thorson Foundation*)
- Mr.\* & Mrs. Theodore D. Ticken  
(*HBB Foundation*)
- Mr. & Mrs. Melvin A. Traylor, Jr.
- Mr. & Mrs. George S. Trees
- Mr. & Mrs. Howard J. Trienens  
(*Howard J. and Paula M. Trienens Foundation*)
- Mr. & Mrs. Thomas S. Tyler
- Mr. & Mrs. Edgar J. Uihlein
- Katherine L. Updike,  
Robert Wagner
- Mr.\* & Mrs. Herbert A. Vance  
(*Herbert A. and Dorothy J. Vance Trust*)
- Mr. & Mrs. Theodore W. Van Zelt
- Mr. & Mrs. Robert E. Vernon
- Dr. & Mrs. Harold K. Voris
- Mr. & Mrs. Louis A. Wagner
- Mr. & Mrs. Daniel J. Walsh
- Mr. & Mrs. Hempstead Washburne, Jr.
- Mr. & Mrs. Dey W. Watts
- Mr. & Mrs. Morrison Waud
- Mr.\* & Mrs. E. Leland Webber
- Mr. & Mrs. Roderick S. Webster
- Mr. & Mrs. William L. Weiss  
(*William L. and Josephine B. Weiss Family Foundation*)
- Mr. & Mrs. John L. Welsh III  
(*McCrea Foundation*)
- Mr. & Mrs. Henry P. Wheeler
- Mr. & Mrs. George F. Wilhelm
- Mrs. Abra Prentice Wilkin  
(*Abra Prentice Charitable Trust*)
- Mrs. Howard L. Willett, Jr.  
(*Howard L. Willett Foundation, Inc.*)
- Dr. & Mrs. Philip C. Williams
- Mrs. Benton J. Willner  
(*Madeline and Henry Straus Endowment Fund*)
- Mr. & Mrs. Paul C. Wilson
- Mr. & Mrs. John W. Winn
- Mr.\* & Mrs. J. Howard Wood
- Mr. & Mrs. William Wood-Prince
- Mr. & Mrs. Blaine J. Yarrington
- Mrs. George B. Young
- Mr. & Mrs. George D. Young
- Mr. & Mrs. Max Zar
- Mrs. Claire B. Zeisle

\* Deceased



From the Field Museum Library: Sea creature from Konrad Gesner's *Fischbuch*, published in Zurich in 1575.

## DONOR GROUPS

In 1989, four new support groups were organized to encourage and recognize, with additional membership benefits, those who donate funds to the Museum beyond basic membership. These are the Field Contributors (\$100-\$249), Field Adventurers (\$250-\$499), Field Naturalists (\$500-\$999), and Field Explorers (\$1,000-\$1,499). Members of these groups are listed in the publication "Field Museum Donor Groups." Donors of \$1,500 or more annually are named to the Founders' Council.

# THE FOUNDERS' COUNCIL

## CORPORATION AND FOUNDATION MEMBERS

Abbott Laboratories  
Allen-Heath Memorial  
Foundation  
The Allstate Insurance Company  
American National Can Company  
Ameritech  
Amoco Foundation, Inc.  
Amsted Industries, Inc.  
Arthur Andersen & Company  
Aon Corporation  
Arie and Ida Crown Memorial  
Bankers Trust Company  
The Barker Welfare Foundation  
Baxter Healthcare Corporation  
Beatrice Company  
Borg-Warner Foundation  
Boulevard Bank  
Leo Burnett, U.S.A.  
The Chase Manhattan  
Corporation  
The Chicago Community Trust  
Chicago Tribune Company  
Commonwealth Edison Company  
Continental Illinois National  
Bank and Trust Company  
DeSoto, Inc.  
R.R. Donnelley & Sons Company  
Encyclopaedia Britannica, Inc.  
FMC Corporation  
Fel-Pro/Mecklenburger  
Foundation

Elizabeth Ferguson Trust  
First National Bank of Chicago  
Ford Motor Company  
Lloyd A. Fry Foundation  
Gerald Norton Memorial  
Corporation  
Harris Bank Foundation  
Helene Curtis, Inc.  
Household International, Inc.  
IBM  
Illinois Bell  
Illinois Tool Works, Inc.  
The Interlake Corporation  
Kemper Educational and  
Charitable Fund  
Kemper Financial Services, Inc.  
The James S. Kemper Foundation  
Kraft General Foods  
Louis R. Lurie Foundation  
John D. and Catherine T.  
MacArthur Foundation  
Marshall Field's  
Robert R. McCormick Charitable  
Trust/McMaster-Carr Supply  
Company  
MidCon Corp.  
Molex International, Inc.  
Morton Thiokol, Inc.  
Nalco Chemical Company  
Northern Illinois Gas Company  
The Northern Trust Company  
John Nuveen & Company  
Peat Marwick Main & Co.  
J.C. Penney Company, Inc.  
Price Waterhouse  
Prince Charitable Trusts  
Quaker Oats Company  
The Regenstein Foundation  
The Rice Foundation  
S & C Electric Company  
Safety-Kleen Corp.  
Sahara Coal Company, Inc.  
Santa Fe Southern Pacific  
Corporation  
Sara Lee Corporation  
Sears, Roebuck and Co.  
Skil Corporation  
Staley Beverage Company  
Tiffany & Company  
Touche Ross & Co.  
United Airlines  
USG Foundation, Inc.  
Harry Weese & Associates  
Burke, Wilson & McIlvaine  
Wm. Wrigley Jr. Company

\* Deceased

# THE WOMEN'S BOARD

Mrs. Keene H. Addington  
Mrs. Edward King Aldworth  
Mrs. Stanley N. Allan  
Mrs. Richard I. Allen  
Mrs. James W. Alsdorf  
Mrs. J. Robert Anderson  
Mrs. Angelo R. Arena  
Cynthia Armour  
Mrs. A. Watson Armour III  
Mrs. P. Kelley Armour  
Mrs. Laurance H. Armour, Jr.  
Mrs. T. Stanton Armour  
Mrs. Edwin N. Asmann  
Mrs. Thomas G. Ayers  
Mrs. Warner G. Baird, Jr.  
Mrs. George R. Baker  
Mrs. Claude A. Barnett  
Mrs. Stephen M. Bartram  
Mrs. Robert O. Bass  
Mrs. George R. Beach  
Mrs. Robert A. Beatty  
Mrs. James H. Becker  
Mrs. Theodore A. Bell  
Mrs. Edward H. Bennett, Jr.  
Mrs. B. Edward Bensinger  
Mrs. Gordon Bent  
Mrs. Harry O. Bercher  
Mrs. Michael A. Bilandic  
Mrs. Harrington Bischof  
Mrs. Bowen Blair  
Mrs. Frank W. Blatchford III  
Mrs. Joseph L. Block  
Mrs. Philip D. Block, Jr.  
Mrs. Philip D. Block III  
Mrs. Edwin R. Blomquist  
Mrs. John J. Borland, Jr.  
Mrs. Arthur S. Bowes  
Mrs. Willard L. Boyd  
Mrs. Lester Harris Brill  
Mrs. K. Dane Brookshier  
Mrs. Cameron Brown  
Mrs. Jennifer Martin Brown  
Mrs. Roger O. Brown  
Mrs. T. von Donop Buddington  
Mrs. Albert C. Buchler, Jr.  
Mrs. Clark Burrus  
Mrs. Robert N. Burt  
Mrs. Robert D. Cadieux  
Mrs. Douglas H. Cameron  
Mrs. Robert A. Carr  
Mrs. Robert Wells Carton  
Mrs. Hammond E. Chaffetz  
Mrs. Henry T. Chandler  
Miss Nora F. Chandler  
Mrs. Walter L. Cherry  
Mrs. Donald C. Clark  
Mrs. W. H. Clark, Jr.  
Mrs. J. Nothelfer Connor  
Mrs. Frank W. Considine

Mrs. Stanton R. Cook  
Mrs. Edward A. Cooper  
Mrs. James R. Coulter  
Mrs. William S. Covington\*  
Mrs. Mark Crane  
Mrs. John V. Crowe  
Mrs. Lester Crown  
Mrs. Sandra K. Crown  
Mrs. Susan Crown  
Mrs. Robert Lane Cruikshank  
Mrs. Herschel H. Cudd  
Mrs. Dino J. D'Angelo  
Mrs. Howard M. Daniels  
Mrs. Leonard S. Davidow  
Mrs. O. C. Davis  
Mrs. Howard M. Dean, Jr.  
Mrs. Edwin J. DeCosta  
Mrs. Emmett Dedmon  
Mrs. Robert O. Delaney  
Mrs. Charles S. DeLong\*  
Mrs. Charles Dennehy  
Mrs. Edison Dick  
Mrs. William R. Dickinson, Jr.  
Mrs. Wesley M. Dixon  
Mrs. Gaylord Donnelley  
Mrs. Thomas E. Donnelley II  
Mrs. William C. Douglas  
Mrs. Maurice F. Dunne, Jr.  
Mrs. Robert C. Edwards  
Mrs. R. Winfield Ellis  
Mrs. Marjorie H. Elting  
Mrs. Josephine Fairman Elting  
Mrs. Winston Elting  
Mrs. Gordon R. Ewing  
Mrs. Thomas J. Eyerman  
Mrs. Meyer Feldberg  
Mrs. Calvin Fentress  
Mrs. Robert C. Ferris  
Mrs. Robert Fesmire  
Mrs. Joseph N. Field  
Mrs. Marshall Field  
Mrs. Charles Robert Foltz  
Mrs. Peter B. Foreman  
Mrs. Francis G. Foster, Jr.  
Mrs. Hubert D. Fox  
Mrs. Earl J. Frederick  
Mrs. Gaylord A. Freeman  
Mrs. Marshall Front  
Mrs. William D. Frost  
Mrs. Maurice F. Fulton  
Mrs. John S. Gates  
Mrs. John A. Gavin  
Mrs. Robert H. Gayner  
Mrs. Robert B. Gerrie  
Mrs. Isak V. Gerson  
Mrs. Gerald S. Gidwitz  
Mrs. James J. Goetz  
Mrs. Philip W. Goetz  
Mrs. Julian R. Goldsmith  
Mrs. Paul W. Goodrich  
Mrs. William B. Graham  
Mrs. David W. Grainger  
Mrs. Roger Griffin  
Mrs. Robert C. Gunness



From the Field Museum Library: Frontispiece from *Ricreatione dell'occhio*, a treatise on sea shells published in 1681 by Filippo Buonanni (1638-1725).



Mrs. Burton W. Hales  
 Mrs. Corwith Hamill  
 Mrs. Charles L. Hardy  
 Mrs. King Harris  
 Mrs. Charles Cotton Harrold III  
 Mrs. Robert S. Hartman  
 Mrs. David C. Hawley  
 Mrs. Frederick Charles Hecht  
 Colette J. Hedien  
 Mrs. Ben W. Heineman  
 Mrs. Duncan Y. Henderson  
 Mrs. Stacy H. Hill  
 Mrs. Rembrandt C. Hiller, Jr.  
 Mrs. Edward Hines  
 Mrs. John L. Hines  
 Mrs. John H. Hobart  
 Mrs. Richard H. Hobbs  
 Mrs. Thomas D. Hodgkins  
 Mrs. Thomas J. Hoffmann  
 Mrs. David B. Horn  
 Janice S. Hunt  
 Mrs. Chauncey Keep Hutchins  
 Mrs. Robert C. Hyndman  
 Mrs. Stanley O. Ikenberry  
 Mrs. Robert S. Ingersoll  
 Mrs. Sue Ish  
 Mrs. Frederick G. Jaicks  
 Mrs. Brian Jerome  
 Mrs. Clarence E. Johnson  
 Mrs. S. Curtis Johnson III  
 Mrs. Richard M. Jones  
 Mrs. John B. Judkins, Jr.  
 Mrs. Wallace Kaehler, Jr.  
 Mrs. Byron C. Karzas  
 Mrs. John J. Kinsella  
 Mrs. William T. Kirk, Jr.  
 Mrs. Robert D. Kolar  
 Mrs. Richard Kracum  
 Mrs. Walter A. Krafft  
 Mrs. Bertram D. Kribben  
 Mrs. John H. Leslie  
 Mrs. John Woodworth Leslie  
 Mrs. Edward H. Levi  
 Mrs. Michael S. Lewis  
 Camille Lione  
 Mrs. Richard G. Lione  
 Mrs. Chapin Litten  
 Mrs. Glen A. Lloyd  
 Mrs. Franklin J. Lunding\*  
 Mrs. Walter M. Mack  
 Mrs. John W. Madigan  
 Mrs. James F. Magin  
 Mrs. Robert H. Malott  
 Mrs. Carter H. Manny, Jr.  
 Mrs. Richard Marcus  
 Mrs. Edward Matz, Jr.  
 Mrs. David Mayer  
 Mrs. Frank D. Mayer  
 Mrs. Frank D. Mayer, Jr.  
 Mrs. Brooks McCormick  
 Mrs. George Barr McCutcheon II  
 Mrs. William J. McDonough  
 Mrs. Andrew McKenna  
 Mrs. Eugene J. McVoy  
 Mrs. John C. Meeker

Mrs. Henry W. Meers  
 Mrs. Hugo J. Melvoin  
 Mrs. Allen C. Menke  
 Mrs. Robert E. Merriam  
 Mrs. J. Roscoe Miller  
 Mrs. Philip B. Miller  
 Mrs. Newton N. Minow  
 Mrs. Charles H. Montgomery  
 Mrs. John R. Montgomery III  
 Mrs. Kenneth F. Montgomery  
 Mrs. Carolyn S. Moore  
 Mrs. Vernile Murrin Morgan  
 Mrs. Arthur T. Moulding  
 Mrs. Aidan I. Mullett  
 Mrs. Leo F. Mullin  
 Mrs. Elita Mallers Murphy  
 Mrs. Charles Fenger Nadler  
 Mrs. Charles Fenger Nadler, Jr.  
 Mrs. Joseph E. Nathan  
 Mrs. Earl L. Neal  
 Alice Neild  
 Mrs. John Doane Nichols  
 Mrs. Arthur C. Nielsen, Sr.  
 Miss Lucille Ann Nunes  
 Mrs. James J. O'Connor  
 Mrs. Ralph Thomas O'Neil  
 Mrs. Paul W. Oliver, Jr.  
 Mrs. Harry D. Oppenheimer II  
 Mrs. Richard C. Oughton  
 Mrs. Donald W. Patterson  
 Mrs. O. Macrae Patterson  
 Mrs. Hope Haywood Paul  
 Mrs. R. Marlin Perkins  
 Mrs. Richard J. Phelan\*  
 Mrs. Richard J. Pigott  
 Mrs. Charles S. Potter  
 Mrs. Virginia F. Pullman  
 Mrs. William Putze  
 Mrs. Neil K. Quinn  
 Mrs. James H. Ransom  
 Mrs. Howard C. Reeder  
 Mrs. Robert W. Reneker  
 Mrs. Don H. Reuben  
 Mrs. Joseph E. Rich  
 Mrs. John M. Richman  
 Mrs. Frederick Roe  
 Mrs. Edward M. Roob  
 Mrs. Samuel R. Rosenthal  
 Mrs. John S. Runnells  
 Mrs. Patrick G. Ryan  
 Mrs. George W. Ryerson  
 Dr. Muriel S. Savage  
 Mrs. Richard H. Schnadig  
 Mrs. Charles E. Schroeder  
 Mrs. Elizabeth M. Schultz  
 Mrs. William L. Searle  
 Mrs. Richard J. L. Senior  
 Mrs. Thomas C. Sheffield, Jr.  
 Melissa A. Shennan  
 Mrs. C. William Sidwell  
 Mrs. John R. Siragusa  
 Mrs. Gerald A. Sivage  
 Mrs. Edward Byron Smith\*  
 Mrs. Edward Byron Smith, Jr.  
 Mrs. Gordon H. Smith  
 Mrs. Malcolm M. Smith  
 Mrs. Stephen Byron Smith  
 Mrs. Charles H. Solberg  
 Mrs. Lyle M. Spencer

Mrs. Gatzert Spiegel  
 Mrs. Jack C. Staehle  
 Mrs. Harlan F. Stanley  
 Mrs. E. Norman Staub  
 Mrs. Gardner H. Stern\*  
 Mrs. Adlai E. Stevenson III  
 Mrs. Roger W. Stone  
 Mrs. William S. Street  
 Mrs. Robert H. Strotz  
 Mrs. Barry F. Sullivan  
 Mrs. John W. Sullivan  
 Mrs. James Swartzchild\*  
 Mrs. William G. Swartzchild, Jr.  
 Mrs. Edward F. Swift  
 Mrs. Hampden M. Swift  
 Mrs. Phelps H. Swift  
 Mrs. John W. Taylor, Jr.  
 Mrs. John W. Taylor III  
 Mrs. Edward R. Telling  
 Mrs. Richard L. Thomas  
 Mrs. Bruce Thorne  
 Mrs. Theodore D. Tiekens  
 Mrs. Theodore D. Tiekens, Jr.  
 Mrs. Melvin A. Traylor, Jr.  
 Mrs. Howard J. Trienens  
 Mrs. C. Perin Tyler  
 Mrs. Theodore W. Van Zelst  
 Mrs. V. L. D. von Schlegell  
 Mrs. Thomas M. Ware  
 Mrs. E. Hempstead Washburne, Jr.  
 Mrs. E. Leland Webber  
 Mrs. Arnold R. Weber  
 Mrs. William L. Weiss  
 Mrs. John Paul Welling\*  
 Mrs. Daniel R. Welsh  
 Mrs. John L. Welsh III  
 Mrs. B. Kenneth West  
 Mrs. Henry P. Wheeler  
 Mrs. Richard R. Whitaker, Jr.  
 Mrs. Julian B. Wilkins  
 Mrs. Philip C. Williams  
 Reverend Dr. Ruth Teena Williams  
 Mrs. Norman B. Williamson  
 Mrs. Robert H. Wilson  
 Mrs. Wallace C. Winter  
 Mrs. Arthur W. Woelfle  
 Mrs. Peter Wolkonsky  
 Mrs. Clarence N. Wood  
 Mrs. J. Howard Wood  
 Mrs. William Wood-Prince  
 Mrs. Frank H. Woods  
 Mrs. Blaine J. Yarrington  
 Mrs. George B. Young

\* Deceased

## WOMEN'S BOARD

*Under the leadership of Presidents Mrs. James J. O'Connor (1989) and Mrs. Howard J. Trienens (1990) the Women's Board raised \$700,000 for general support of the Museum's activities. Each year the Board provides an elegant setting to preview the Museum's latest exhibit renovation. The Pacific exhibit was celebrated at two Fall galas: "One Enchanted Evening," chaired by Mrs. Thomas J. Eyerman with United Airlines as underwriter; and "Jewels of the Pacific," chaired by Mrs. John M. Richman with underwriting from Kraft, Inc. The Christmas Tea, attended each year by some 1,500 children, was chaired in 1989 by Mrs. Howard M. Dean, Jr. and in 1990 by Mrs. Andrew McKenna. Thirty-seven members volunteer for the Ambassador Program, founded in 1990, to greet the public and to enrich their visits to the Museum.*



From the Field Museum Library: The "bishop fish," from *Libri de Piscibus Marinus*, published in 1554 by Guillaume Rondelet (1507-1566).

## THE FRIENDS OF FIELD MUSEUM LIBRARY

### SPECIAL- INTEREST SUPPORT GROUPS

*The Friends of Field Museum Library was organized in 1990 to promote interest in and support for the Library and its programs of book and journal acquisition, collection and preservation, and exhibition and publication. Under the chairmanship of Mrs. T. Stanton Armour, a member of the Museum's Board of Trustees, the group has launched a newsletter, Gatherings, and sponsored the acquisition of several rare books, including Richard Bradley's A Philosophical Account of the Works of Nature, published in London in 1721. Other special-interest groups are the Friends of Ruatepupuke II, the Maori meeting house now undergoing renovation on the Ground Floor, and the Outreach Council, formerly known as the Public Programs Support Group, which aids the Museum's community outreach program.*

Mrs. Lester Armour  
Mr. & Mrs. T. Stanton Armour  
Mrs. Philip D. Block, Jr.  
Mrs. G. E. Boone  
Mr. & Mrs. John J. Borland, Jr.  
Mr. & Mrs. Willard L. Boyd  
Mr. & Mrs. Roger O. Brown  
Mr. & Mrs. Henry T. Chandler  
Mr. & Mrs. Michael F. Chaneske  
Dr. & Mrs. Edwin J. DeCosta  
Mrs. William R. Dickinson, Jr.  
Mr. & Mrs. Gaylord Donnelley  
Mr. & Mrs. James R. Donnelley  
Mr. & Mrs. Thomas E. Donnelley II  
Dr. & Mrs. George Dunca  
Josephine F. Elting  
Mr. & Mrs. Robert C. Ferris  
Mr. & Mrs. Marshall Field  
Mr. & Mrs. Charles Robert Foltz  
Mr. & Mrs. Earl J. Frederick  
Dr. & Mrs. John S. Garvin  
Mr. & Mrs. Stephen F. Gates  
Mr. & Mrs. Gerald S. Gidwitz  
Mr. & Mrs. James J. Glasser  
Dr. & Mrs. John G. Graham  
Mr. & Mrs. Paul W. Guenzel  
Mr. & Mrs. Charles C. Haffner III  
Mr. & Mrs. Daniel R. Hayman  
Mr. & Mrs. Laurin H. Healy  
Mrs. Harold H. Hines, Jr.  
Mr. & Mrs. Richard M. Jones  
Mr. & Mrs. Douglas M. Kenyon  
Mr. & Mrs. Robert D. Kolar  
Dr. & Mrs. Michael S. Lewis  
Mrs. Rena I. Lozins  
Mr. James A. Marshall  
Mr. & Mrs. Brooks McCormick  
Mr. & Mrs. Henry W. Meers  
Mr. & Mrs. Hugo J. Melvoin  
Mrs. Arthur T. Moulding  
Mr. & Mrs. Kenneth Nebenzahl  
Mr. & Mrs. Ralph Thomas O'Neil  
Mr. & Mrs. Joel Oppenheimer  
Mr. & Mrs. Gabriel L. Petre  
Mrs. George A. Poole  
Mr. & Mrs. Charles S. Potter  
Mr. & Mrs. Joseph E. Rich  
Mrs. Frederick Roe  
Mr. & Mrs. Samuel R. Rosenthal  
Mr. & Mrs. John S. Runnells  
Mr. & Mrs. Richard H. Schnadig  
Mr. Edward Byron Smith

Mr. & Mrs. Worthington L. Smith  
Mr. & Mrs. Harry L. Stern  
Mr. & Mrs. Francis H. Straus II  
Mr. & Mrs. Terence A. Tanner  
Mr. & Mrs. Howard J. Trienens  
Mr. & Mrs. Theodore W.  
Van Zelst  
Dr. & Mrs. Rupert L. Wenzel  
Mr. Willard E. White  
Dr. & Mrs. Philip C. Williams  
Mr. & Mrs. John W. Winn  
Mrs. George B. Young  
Mr. & Mrs. Max Zar

Susan Lopez  
Alexis MacDowall  
Patricia McMillen  
Therese M. Obringer  
Jesse G. Reyes  
Laurie D. Roston  
Robert Rosen  
Julie P. Shelton  
Louise K. Smith  
Rhonda Y. Stivers  
Mary Wilson  
Nikki Zollar

*'Chair*

*'Chair*

## THE OUTREACH COUNCIL

Tony Armour  
Jonathan H. Bogard  
Nancy M. Bush  
Arturo Cisneros  
Kevin S. Considine  
Matthew S. Eyerman  
Elizabeth Jolls Giese  
Gerald P. Giese  
Claire Hartfield  
Philip L. Harris  
Carrie Healy  
J. Duncan Healy  
Laura Jones  
Richard Jones  
Mary Kay Karzas  
Mercedes A. Laing  
Carl Lavender  
Patricia J. Lawson  
Marda Lebeau  
Louise Lefkow  
David Lefkow  
Adriana Ballen Litvak

## FRIENDS OF RUATEPUPUKE II

Mr. & Mrs. James Ballard  
Mr. & Mrs. Donald Cameron  
Ms. Jane Connolly  
Mr. John Cook  
Ms. Lucy Fairbank  
Mary & Bruce Feay  
Mrs. Rebecca Gilson  
Mr. James P. Littlejohn  
Mr. John M. MacDonald  
Mrs. Dagmara Nyman  
Ms. Frances L. Osgood  
Ms. Florence O'Shea  
Mr. & Mrs. Jerome Schultz  
Mr. Delbert Erle Yarnell  
Ms. Tory Light

*'Chair*



From the Field Museum Library: Fishpersons. from *Historiae Naturalis de Piscibus et Cetus* by Joannes Jonstonus (1603-1675), published in Amsterdam in 1657.

## 'INTO THE WILD'

With a pathbreaking gift that will total \$5 million, the Daniel F. and Ada L. Rice Foundation has led the Museum "Into the Wild" — a new thematic exhibit, subtitled "Animals, Trails & Tales," on the world's animals and their environments.

Many contributors large and small have come forth eagerly to support this major mounting of the Museum's zoology collections. Among them: The National Science Foundation made its largest grant ever for a museum exhibit (\$1.2 million), and the members of the Windy City Grotto chapter of the National Speleological Society (cave explorers) put together \$1,000 and no little expertise to help redeem the

reputation of the much-maligned bats.

Mr. and Mrs. Brooks

McCormick contributed funds for a

diorama on wild turkeys, and

Mrs. R. Winfield Ellis for the

stunning installation of Carl

Akeley's famous "Four Seasons"

diorama. Franklin J. Lunding

pledged a gift in memory of his wife,

Virginia, for the passenger pigeon

diorama, and Gaylord and Dorothy

Donnelley to support a new interactive

exhibit on natural areas around Chicago.

The Ronald McDonald

Children's Charities donated \$150,000

to help enhance the exhibit as a family

experience, and the W.K. Kellogg

Foundation gave \$1.4 million for

exhibit construction and educational

programming.

The exhibit, including a

Nature Walk that will take visitors from

Chicago to Alaska and to South

America, opens in November 1991 in

the first-floor west halls, which will now

be known as the Daniel F. and Ada L.

Rice Wing. ♦



STATEMENTS OF ASSETS, LIABILITIES AND FUND BALANCES  
DECEMBER 31, 1990 AND 1989

	CURRENT OPERATING FUND		FUND DESIGNATED FOR SPECIAL PURPOSES		FUND FUNCTIONING AS ENDOWMENT	
	1990	1989	1990	1989	1990	1989
<b>ASSETS</b>						
CASH	\$952,516	\$1,172,748				
INTEREST AND DIVIDENDS RECEIVABLE	32,000	14,000			\$533,000	\$533,000
PLEDGES RECEIVABLE	309,750	25,250			100,000	150,000
MUSEUM STORES INVENTORY	1,354,884	1,471,134				
INVESTMENTS	3,915,860	1,992,086			53,828,200	54,026,689
PREPAID PENSION COST	571,110	467,121				
DEFERRED NOTE ISSUANCE COSTS						
OTHER ASSETS	566,919	602,981				
MUSEUM PROPERTIES, NET COLLECTIONS						
	<b>\$7,703,039</b>	<b>\$5,745,320</b>			<b>\$54,461,200</b>	<b>\$54,709,689</b>
<b>LIABILITIES AND FUND BALANCES</b>						
ACCOUNTS PAYABLE	\$1,164,707	\$1,372,940				
ACCRUED LIABILITIES	978,735	899,720				
DEFERRED REVENUE						
CONTRIBUTIONS OTHER	146,162	161,754				
NOTES PAYABLE						
DUE TO (FROM) OTHER FUNDS	4,057,581	1,980,052	(\$4,158,591)	(\$3,311,232)		
TOTAL LIABILITIES	6,347,185	4,414,466	(4,158,591)	(3,311,232)		
FUND BALANCE	1,355,854	1,330,854	4,158,591	3,311,232	54,461,200	54,709,689
	<b>\$7,703,039</b>	<b>\$5,745,320</b>			<b>\$54,461,200</b>	<b>\$54,709,689</b>

CURRENT OPERATING FUND, FUND DESIGNATED FOR SPECIAL PURPOSES AND FUND FUNCTIONING AS  
ENDOWMENT ARE UNRESTRICTED FUNDS.

MUSEUM PROPERTY FUND		RESTRICTED FUND		ENDOWMENT FUND		TOTAL ALL FUNDS	
1990	1989	1990	1989	1990	1989	1990	1989
						\$952,516	\$1,172,748
\$846,090	\$281,490			\$167,000	\$167,000	1,578,090	995,490
891,667	2,574,866	\$734,000	\$5,000	150,000		2,185,417	2,755,116
						1,354,884	1,471,134
38,800,938	18,279,980			17,526,519	16,889,660	114,071,517	91,188,415
						571,110	467,121
789,520	356,578					789,520	356,578
350,000		247,886	264,582			1,164,805	867,563
48,010,462	46,505,192					48,010,462	46,505,192
1	1					1	1
<b>\$89,688,678</b>	<b>\$67,998,107</b>	<b>\$981,886</b>	<b>\$269,582</b>	<b>\$17,843,519</b>	<b>\$17,056,660</b>	<b>\$170,678,322</b>	<b>\$145,779,358</b>
						\$1,164,707	\$1,372,940
\$230,726	\$70,396					1,209,461	970,116
		\$10,958,120	\$7,129,132			10,958,120	7,129,132
		313,143	43,548			459,305	205,302
31,300,000	13,000,000					31,300,000	13,000,000
10,390,387	8,234,278	(10,289,377)	(6,903,098)				
41,921,113	21,304,674	981,886	269,582			45,091,593	22,677,490
47,767,565	46,693,433			17,843,519	17,056,660	125,586,729	123,101,868
<b>\$89,688,678</b>	<b>\$67,998,107</b>	<b>\$981,886</b>	<b>\$269,582</b>	<b>\$17,843,519</b>	<b>\$17,056,660</b>	<b>\$170,678,322</b>	<b>\$145,779,358</b>



STATEMENTS OF REVENUES, EXPENSES AND CHANGES IN FUND BALANCES  
YEARS ENDED DECEMBER 31, 1990 AND 1989

	CURRENT OPERATING FUND		FUND DESIGNATED FOR SPECIAL PURPOSES		FUND FUNCTIONING AS ENDOWMENT	
	1990	1989	1990	1989	1990	1989
<b>REVENUES:</b>						
CHICAGO PARK DISTRICT PROPERTY TAX COLLECTIONS	\$6,660,554	\$5,585,944				
GOVERNMENT GRANTS	532,846	499,392				
INTEREST & DIVIDEND INCOME	2,972,946	3,310,228	\$98,709			
NET REALIZED GAIN (LOSS) ON INVESTMENTS SOLD		103,561			(\$782,907)	\$2,263,062
CONTRIBUTIONS	2,253,005	1,706,463			494,316	706,222
MEMBERSHIPS	557,514	510,634				
ADMISSIONS	2,094,226	2,139,140				
AUXILIARY ENTERPRISES (MUSEUM STORES, VENDING, TOURS, & FOOD SERVICES)	3,911,775	3,719,542				
OTHER	16,625	22,513	255,179	158,994		
<b>TOTAL REVENUES</b>	<b>18,999,491</b>	<b>17,597,417</b>	<b>353,888</b>	<b>158,994</b>	<b>(288,591)</b>	<b>2,969,284</b>
<b>EXPENSES:</b>						
RESEARCH & COLLECTIONS	3,779,600	3,182,384	144,514	193,042		
PUBLIC PROGRAMS	1,443,757	1,386,576	72,045	181,198		
FINANCE & MUSEUM SERVICES	6,087,603	5,677,786	5,736	75,098		
DEVELOPMENT & EXTERNAL AFFAIRS	1,604,404	1,666,730	46,551	36,325		
ADMINISTRATION	1,602,456	1,616,394	61,317	8,466		
AUXILIARY ENTERPRISES (MUSEUM STORES, VENDING, TOURS, & FOOD SERVICES)	3,680,851	2,919,384	741			
DEPRECIATION						
NOTE INTEREST & AMORTIZATION						
OVERHEAD COSTS CHARGED TO GRANTS	(466,257)	(546,806)				
<b>TOTAL EXPENSES</b>	<b>17,732,414</b>	<b>15,902,448</b>	<b>330,904</b>	<b>494,129</b>		
<b>INCREASE (DECREASE) IN FUND BALANCE RESULTING FROM REVENUES AND EXPENSES</b>	<b>1,267,077</b>	<b>1,694,969</b>	<b>22,984</b>	<b>(335,135)</b>	<b>(288,591)</b>	<b>2,969,284</b>
<b>FUND BALANCE:</b>						
BEGINNING OF YEAR	1,330,854	1,305,854	3,311,232	3,433,324	54,709,689	51,968,841
ADD (DEDUCT) TRANSFERS						
NON-MANDATORY	(1,059,895)	(213,043)	1,059,895	213,043		
MUSEUM PROPERTY ADDITIONS	(676,610)	(1,456,926)	(255,719)			
TOTAL RETURN	494,428		20,199		(499,898)	
OTHER					540,000	(500,000)
NET REALIZED GAIN ON INVESTMENTS HELD						271,564
<b>END OF YEAR</b>	<b>\$1,355,854</b>	<b>\$1,330,854</b>	<b>\$4,158,591</b>	<b>\$3,311,232</b>	<b>\$54,461,200</b>	<b>\$54,709,689</b>

CURRENT OPERATING FUND, FUND DESIGNATED FOR SPECIAL PURPOSES AND FUND FUNCTIONING AS ENDOWMENT ARE UNRESTRICTED FUNDS.

MUSEUM PROPERTY FUND		RESTRICTED FUND		ENDOWMENT FUND		TOTAL ALL FUNDS	
1990	1989	1990	1989	1990	1989	1990	1989
						\$6,660,554	\$5,585,944
		\$1,870,680	\$1,810,040			2,403,526	2,309,432
\$1,518,126	\$1,619,832	883,382	869,863			5,473,163	5,799,923
15,901	(489,122)		28,238	(\$249,823)	\$696,139	(1,016,829)	2,601,878
		728,285	949,945	1,196,198	119,972	4,671,804	3,482,602
						557,514	510,634
						2,094,226	2,139,140
						3,911,775	3,719,542
888,928						1,160,732	181,507
2,422,955	1,130,710	3,482,347	3,658,086	946,375	816,111	25,916,465	26,330,602
		970,940	926,144			4,895,054	4,301,570
		697,985	800,518			2,213,787	2,368,292
		1,002				6,094,341	5,752,884
		69,595				1,720,550	1,703,055
226,132	188,637	48,004	107,152			1,937,909	1,920,649
			3,253			3,681,592	2,922,637
2,000,083	1,897,308					2,000,083	1,897,308
888,288	883,470					888,288	883,470
		466,257	546,806				
3,114,503	2,969,415	2,253,783	2,383,873			23,431,604	21,749,865
(691,548)	(1,838,705)	1,228,564	1,274,213	946,375	816,111	2,484,861	4,580,737
46,693,433	45,326,892			17,056,660	15,657,012	123,101,868	117,691,923
1,765,680	2,731,139	(833,351)	(1,274,213)				
		144,787		(159,516)			
		(540,000)			500,000		
	474,107				83,537		829,208
\$47,767,565	\$46,693,433	\$ -	\$ -	\$17,843,519	\$17,056,660	\$125,586,729	\$123,101,868

## SPECIAL GIFTS: RESTRICTED, CAPITAL, AND ENDOWED FUNDS

### INDIVIDUALS AND FAMILY FOUNDATIONS

\$100,000

Gladys N. Anderson Estate  
June B. Davis Estate  
Mrs. R. Winfield Ellis  
Mr. & Mrs. David W. Grainger  
(*The Grainger Foundation*)  
Mr. & Mrs. John H. Leslie  
(*The Leslie Fund*)  
Mr. & Mrs. Oscar G. Mayer  
(*Oscar G. & Elsa S. Mayer  
Charitable Trust*)  
Arthur Rubloff Estate  
Olive M. Shepherd Estate  
Mr. & Mrs. Jack C. Staehle  
Mrs. Theodore D. Ticken  
Lucille R. Wiser Estate  
The Women's Board

\$10,000 TO \$99,999

Anonymous  
Carolyn S. Akenson Estate  
Mrs. P. Kelley Armour  
Helen K. Bieker Estate  
Mr. & Mrs. Roger O. Brown  
Mr. & Mrs. Albert C. Buchler, Jr.  
(*ACP Foundation*)  
Mr. & Mrs. Richard H. Cooper  
(*Richard H. Cooper  
Foundation*)  
The Crown Family  
(*Arie & Ida Crown Memorial*)  
Dr. & Mrs. Edwin J. DeCosta  
(*The Walter E. Heller  
Foundation*)  
Mr. & Mrs. Thomas E. Donnelley II  
(*Thomas E. Donnelley II  
Foundation*)  
Jamee & Marshall Field  
Foundation  
Evelyn Frank Estate  
Mr. & Mrs. Paul W. Guenzel  
Mr. & Mrs. Charles C. Haffner III  
Mrs. Charles L. Hardy  
(*Elliott & Ann Donnelley  
Foundation*)

\* Deceased

Walter R. Hauschildt Estate  
Mr. & Mrs. Laurin H. Healy  
(*Winona Corporation*)  
Mrs. Beatrice C. Mayer  
Mr. & Mrs. Brooks McCormick  
(*Brooks & Hope B. McCormick  
Foundation*)  
Philip M. McKenna Foundation, Inc.  
Mr. & Mrs. Kenneth F.  
Montgomery  
Dessie P. Morrow Estate  
Mrs. Arthur T. Moulding  
Harry G. Nelson  
Mr. & Mrs. Samuel R. Rosenthal  
(*D & R Fund*)  
Norman J. Schlossman Estate  
The Seabury Foundation  
Edward Byron Smith  
(*Edward Byron Smith  
Charitable Fund*)  
Gretchen Stewart Estate  
Mr. & Mrs. Howard J. Trienens  
(*Howard J. & Paula M.  
Trienens Foundation*)  
Chester D. Tripp Estate  
Jane B. Tripp Estate  
Mr. & Mrs. Blaine J. Yarrington  
(*The Chicago Community  
Trust*)

\$1,000 TO \$9,999

Anonymous  
Mr. & Mrs. Lowell E. Ackmann  
(*Ackmann Family Foundation*)  
Mr. & Mrs. A. Watson Armour III  
Cynthia Armour  
Mrs. Lester Armour  
Mr. & Mrs. T. Stanton Armour  
Vernon Armour  
Mr.\* & Mrs. Edwin N. Asmann  
(*O. Paul Decker Memorial  
Foundation*)  
Abby K. Babcock Estate  
Kristina Barr  
(*Kristina Barr & George Barr  
Foundation*)  
Mr. & Mrs. Robert O. Bass  
Mr. & Mrs. Peter B. Bedford  
Louis Bein Estate  
Mr. & Mrs. Theodore A. Bell  
Mr. & Mrs. Harrington Bischof  
Mr. & Mrs. Philip D. Block III  
(*J. B. Charitable Trust*)  
Mr.\* & Mrs. Daniel J. Boone  
Mrs. G. E. Boone  
Mrs. Arthur S. Bowes  
Mr. & Mrs. Willard L. Boyd  
Helen D. Bronson  
Mr. & Mrs. Donald J. Cameron  
Mr. & Mrs. Worley H. Clark, Jr.  
Mr. & Mrs. Frank W. Considine  
Mr. & Mrs. Donald C. Cottrell, Jr.  
John R. Covington (*Howard L.  
Willert Foundation, Inc.*)

Mr. William S. Covington\*  
Elizabeth M. Covington Estate  
Mr. & Mrs. William S. Cowles  
A. G. Cox Charity Trust  
Mr. & Mrs. Mark Crane  
Mr. & Mrs. John V. Crowe  
Mr. & Mrs. Robert L. Cruikshank  
Mrs. Suzette Morton Davidson  
Mrs. Charles S. DeLong\*  
Mr. & Mrs. Howard M. Dean, Jr.  
Mr. & Mrs. Robert O. Delaney  
Mr. & Mrs. Gaylord Donnelley  
Mr. & Mrs. James R. Donnelley  
(*Nina H. & James R. Donnelley  
Foundation*)  
Elling O. Eide  
Mr. & Mrs. Gordon R. Ewing  
Mr. & Mrs. Thomas J. Eyerman  
William F. Farley  
(*William F. Farley Foundation*)  
Mary & Bruce Feay  
Mr. & Mrs. Reuben Feinberg  
(*Joseph & Bessie Feinberg  
Foundation*)  
Mr. & Mrs. Marshall Field  
Mr. & Mrs. Charles Robert Foltz  
Mr. & Mrs. Peter B. Foreman  
(*Peter & Virginia Foreman  
Foundation/Peroke Foundation*)  
Robin Foster  
Mr.\* & Mrs. Gaylord Freeman  
Mr. & Mrs. Marshall B. Front  
Josephine D. Galitzine Estate  
Mr. & Mrs. Gerald S. Gidwitz  
Elizabeth L. Girardi  
Mr. & Mrs. William B. Graham  
(*William B. Graham  
Foundation, Inc.*)  
William M. Hales  
(*Hales Charitable Fund*)  
Mr. & Mrs. Corwith Hamill  
(*Happy Hollow Fund*)  
Mr. & Mrs. King W. Harris  
(*Harris Family Foundation*)  
Mr. & Mrs. Charles C. Harrold III  
Mr. & Mrs. Robert S. Hartman  
Mr. & Mrs. Ben W. Heineman  
H. John Heinz III Trust  
Philip Hershkovitz  
Mr. & Mrs. Rembrandt C. Hiller, Jr.  
Elizabeth Hoffman  
Mrs. Harold James  
(*The Butz Foundation*)  
William B. Jeffries  
Mr. & Mrs. Clarence E. Johnson  
(*The Clarence E. & Shirley M.  
Johnson Foundation*)  
Mr. & Mrs. Curtis S. Johnson III  
Mr. & Mrs. Richard F. Jones  
Mr. & Mrs. Richard M. Jones  
Mr. & Mrs. Harvey E. Kapnick, Jr.  
(*The Kapnick Foundation*)  
Mr. & Mrs. John J. Kinsella  
Mr. & Mrs. Robert D. Kolar  
Mrs. Arthur H. Krausman  
Mrs. Bertram D. Kribben  
Mrs. John Woodworth Leslie

# TOTAL GIFTS, BEQUESTS, AND GRANTS

Dr. & Mrs. Edward H. Levi  
Mrs. Glen A. Lloyd  
Mr. & Mrs. Robert H. Malott  
*(Camalott Charitable Foundation)*  
Mr. & Mrs. Carter H. Manny, Jr.  
Dr. & Mrs. Richard E. Marcus  
Mr. & Mrs. Edward Matz, Jr.  
Cirilo McSween  
Mr. & Mrs. William J. McDonough  
Mr. & Mrs. Andrew McKenna, Jr.  
Mr. & Mrs. Allen C. Menke  
*(Menke Family Foundation)*  
Mrs. J. Roscoe Miller  
Mr. & Mrs. Philip B. Miller  
Miner-Weisz Charitable Foundation  
Mr. & Mrs. Newton N. Minow  
*(Minow Family Foundation)*  
Mr. & Mrs. Leo F. Mullin  
Miss Jeanne E. Murray  
Hisazo Nagatani  
Col. & Mrs. John B. Naser  
*(J B N Trust)*  
Mr. & Mrs. Stephen C. Neal  
Abbie L. Nelson  
Mr. & Mrs. Edward Neisser  
*(The Neisser Fund)*  
Mr. & Mrs. John Doane Nichols  
Mr. & Mrs. John K. Notz, Jr.  
Mr. & Mrs. James J. O'Connor  
Mr. & Mrs. Paul W. Oliver, Jr.  
Harry D. Oppenheimer II  
*(Oppenheimer Family Foundation)*  
Mr. & Mrs. James Otis, Jr.  
Mr. & Mrs. Donald W. Patterson  
*(The Warwick Foundation)*  
Mr. & Mrs. James R. Patton, Jr.  
Mrs. Pauline Yacketman Petre  
*(Pauline Yacketman Foundation)*  
Mr. & Mrs.\* Richard J. Phelan  
Mr. & Mrs. Allan M. Pickus  
Mr. & Mrs. John Pusinelli  
Mr. & Mrs. Neil K. Quinn  
Audree M. Ragan Estate  
Mr. & Mrs. Frank A. Reichelderfer  
Mr. & Mrs. Thomas A. Reynolds, Jr.  
Mr. & Mrs. John M. Richman  
George N. Ross Estate  
John W. Ruettinger Estate  
Mr. & Mrs. John S. Runnells  
Mr. & Mrs. Patrick G. Ryan  
Mr. & Mrs. Thomas R. Sanders  
Mr. & Mrs. Robert E. Sargent  
Mr. & Mrs. Charles E. Schroeder  
*(The Schroeder Foundation)*  
Mr. & Mrs. William L. Searle  
Mr. & Mrs. Richard J. L. Senior  
*(The Morgan-Senior Foundation)*  
Mr. & Mrs. Henry Shapiro  
*(Soretta & Henry Shapiro Family Foundation)*  
Mr. & Mrs. Thomas C. Sheffield, Jr.  
Mr. & Mrs. John R. Siragusa  
Mr. & Mrs. Jackson W. Smart, Jr.  
Mr. & Mrs. Malcolm N. Smith  
Mr. & Mrs. Stephen Byron Smith

Mrs. Frederick W. Spiegel  
*(Rush & Frederick Spiegel Foundation / H. H. Butler Foundation)*  
Mr. & Mrs. Roger W. Stone  
*(Roger & Susan Stone Family Foundation)*  
Mr. & Mrs. William S. Street  
*(The Seattle Foundation)*  
Dr. & Mrs. Robert H. Strotz  
Mrs. James Swartzchild \*  
*(Collier-Swartzchild Foundation)*  
Mr. & Mrs. John W. Taylor, Jr.  
Mr. & Mrs. John W. Taylor III  
Mr. & Mrs. Bruce Thorne  
Mr. & Mrs. Paul Vogel  
Harold K. Voris  
Mr. & Mrs. R. B. Walsh, Jr.  
Mr. & Mrs. Hempstead Washburne, Jr.  
Mrs. Imy Wax  
Mr. & Mrs. Roderick S. Webster  
Mr. & Mrs. William L. Weiss  
*(William L. & Josephine B. Weiss Foundation)*  
Mr. & Mrs. John L. Welsh III  
*(McCrea Foundation)*  
Mrs. B. Kenneth West  
Dr.\* & Mrs. Louis O. Williams  
Dr. & Mrs. Philip C. Williams  
Mr. & Mrs. Paul C. Wilson  
James R. Wimmer  
Winnetka Garden Club  
Mrs. J. Howard Wood  
Mr. & Mrs. William Wood-Prince  
Claire Zeisler

## \$100 TO \$999

Anonymous  
Mrs. Lester S. Abelson  
*(Lester S. Abelson Foundation)*  
Alicia Ann Adams  
Mrs. Keene H. Addington  
Mr. & Mrs. Joseph Adlesick  
Katharine D. Agar  
Janet Agranoff  
Mr. & Mrs. Edward K. Aldworth  
Sharon A. & M. Mehdi Alister  
Mr. & Mrs. Stanley N. Allan  
Dorothy K. Allen  
Mr. & Mrs. Thomas D. Allen  
Mr.\* & Mrs. James W. Alsdorf  
*(Alsdorf Foundation)*  
Julius Alvarez  
Mr. & Mrs. J. Robert Anderson  
Mr. & Mrs. John Anderson  
Mr. & Mrs. Kimball R. Anderson  
Sandra K. Anderson  
Mr. & Mrs. Scott M. Anderson  
Thomas W. Andrews  
Mr. & Mrs. Lester J. Anixter  
Mr. & Mrs. Bennett Archambault  
Mr. & Mrs. Angelo R. Arena  
Dr. & Mrs. David Ashbach

\*Deceased

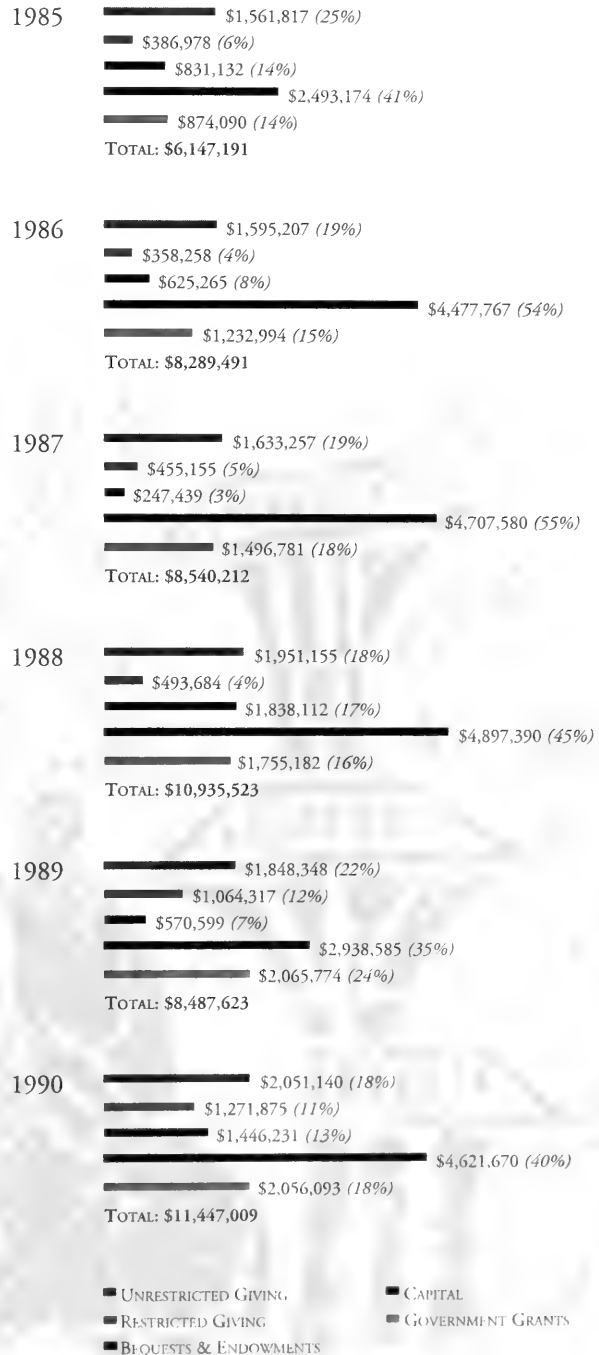

■ UNRESTRICTED GIVING      ■ CAPITAL  
■ RESTRICTED GIVING      ■ GOVERNMENT GRANTS  
■ BEQUESTS & ENDOWMENTS



## SCIENTIFIC ILLUSTRATION

Four Field Museum artists produce illustrations of specimens and artifacts to supplement the research of the curatorial staff. They employ a broad range of techniques, but each has refined a particular style: Zbigniew Jastrzebski specializes in pencil or pen and ink stipple renderings of skeletal structures and reconstruction of pottery; Clara Richardson-Simpson in line and stipple representations of zoological and paleontological specimens; Marlene Werner in using carbon dust and scratch board techniques; and Zoriça Dabich in crow quill drawings of botanical subjects and water color paintings of South American monkeys.

Mr. & Mrs. Thomas G. Ayers  
Richard Badger/Inge Fryklund  
Mrs. Warner G. Baird, Jr.  
Edwardine M. Baker  
Mr. & Mrs. Paul E. Baker  
Lance C. Balk  
Dr. & Mrs. Eugene L. Balter  
Mr. & Mrs. James H. Bankard  
Walter Baranowski  
Mr. & Mrs. Norbert J. Barbahen  
Dr. & Mrs. J. W. Barnes  
Jane E. Barnett  
Mr. & Mrs. E. Keith Barns  
Mr. & Mrs. John E. Barrett  
Mr. & Mrs. Robert Baumgarten  
Lawrence W. Bay  
Mrs. George R. Beach  
Mrs. Robert A. Beatty  
Virginia L. & William K. Beatty  
Mrs. James H. Becker  
Dr. Helen R. Beiser  
Dr. Nenad Belic/Ellen Stone Belic  
Mr. & Mrs. William H. Bell, Jr.  
Coburn Bennett  
Mr. & Mrs. Edward H. Bennett, Jr.  
Mrs. B. Edward Bensinger  
Mr. & Mrs. Stephen Bent  
Mr. & Mrs. Harry O. Bercher  
Richard A. Bergdahl  
Richard S. Berger  
Mrs. Byron E. Besse  
Mr. & Mrs. Michael A. Bilandic  
Mr. & Mrs. Kendrick D. G. Bisset  
Carolyn P. Blackmon  
Mr. & Mrs. Bowen Blair  
Mrs. Frank W. Blatchford III  
Mr. & Mrs. Joseph L. Block  
Mr. & Mrs. Nelson C. Block  
Mrs. Philip D. Block, Jr.  
Mrs. Edwin R. Blomquist  
Mrs. Harlan G. Bogie  
James Bohnen  
Merlin Bohse  
Richard E. Boice  
Dr. Brian M. Boom  
Jeffrey W. Boyar  
Mr. & Mrs. Stanley D. Boyer  
Mrs. Nancy Brandt  
Mrs. Lester Harris Brill  
Mr. & Mrs. Charles A. Brizzolara  
Margaret Broch  
Robert H. Brooke  
Mr. & Mrs. Robert E. Brooker  
T. Kimball Brooker  
Mr. & Mrs. Cameron Brown  
(Cameron Brown Foundation)  
Jennifer Martin Brown  
(The Martin Foundation, Inc.)  
Jerry Lee Brown / Evelyn Priche  
Josiah Brown  
Mr. & Mrs. Albert J. Browne  
Mrs. T. von Donop Buddington  
Dr. & Mrs. Andrew D. Bunta  
Dr. & Mrs. William C. Burger  
Mrs. Gunnar Burgeson  
Mr. & Mrs. Robert G. Burkhardt  
Donald E. Burney  
Mrs. Joseph A. Burnham

Marie Kraemer Burnside  
Mr. & Mrs. Robert S. Burrows  
Mr. & Mrs. Clark Burrus  
Rhett W. Butler  
(Butler Family Foundation)  
Mr. & Mrs. Dean C. Byrd  
Mr. & Mrs. Gregory D. Byrne  
Mr. & Mrs. Robert D. Cadieux  
(Cadieux Charitable Trust)  
Eleanor F. Caldwell  
Mr. & Mrs. L. Bradley Callicott  
John F. Calmeyn  
Mr. & Mrs. Douglas H. Cameron  
Mr. & Mrs. John G. Campbell  
Mr. & Mrs. Kyle L. Campbell  
Mrs. Robert A. Carr  
Mr. & Mrs. Walter A. Carson  
Beatrice Carter  
Dr. & Mrs. Robert Wells Carton  
Dr. & Mrs. Ramon E. Casas  
Mr. & Mrs. Brian J. Casey  
Mrs. Jack Cavanaugh  
Mr. & Mrs. Hammond E.  
Chaffetz (Chaffetz Family  
Foundation)  
Mrs. Jerry G. Chambers  
Mr. & Mrs. Raymond M.  
Champion, Jr.  
Mr. & Mrs. Henry T. Chandler  
Michael F. Chaneske  
Elvin E. Charity/Roxanne M. Ward  
Mrs. Mary V. Chen  
Mr. & Mrs. Walter L. Cherry  
(Virginia B. & Walter L.  
Cherry Trust)  
Mr. & Mrs. W. T. Chester  
Mr. & Mrs. August C. Chidichimo  
William G. Chorn  
Mr. & Mrs. Richard C. Christian  
Dr. & Mrs. Kenneth W. Ciriacks  
Mr. & Mrs. Donald C. Clark  
Dorothy Clissold  
Mr. & Mrs. Harry B. Clow, Jr.  
Gregory Coakley  
Mr. & Mrs. Charles E. Collopy  
Walter Compton  
Janet N. Connor  
Mr. & Mrs. Stanton R. Cook  
Mrs. Edward A. Cooper  
Mrs. Gale C. Corley  
Gerald Corrigan  
Mr. & Mrs. Joseph E. Coughlin  
Mr. & Mrs. James R. Coulter  
Mr. & Mrs. Ernest Cousins, Jr.  
Roger E. Covey  
Mr. & Mrs. Kenneth R. Cowan  
Mr. & Mrs. Frank R. Crisafulli  
Carla S. Crofoot  
Wayne C. Cross  
Mrs. Sandra K. Crown  
Paul F. Cruikshank  
Mr. & Mrs. Herschel Cudd  
David W. Cugell, M.D.  
Mr. John F. Cuneo, Jr.  
(The Cuneo Foundation)  
Mr. & Mrs. Christopher Lin  
Cunnison  
Kenneth H. Currier  
Clarence Curtis  
Gertrude L. Curtis  
Dr. & Mrs. Robert P. Cutler  
Mr. & Mrs. William Czerwinski  
Casimer J. Czochara, Jr.  
Thomas J. Czubak  
Dr. & Mrs. Anthony M.  
D'Agostino  
Mr. & Mrs. Ernest A. Dahl, Jr.  
Mr. & Mrs. Dino J. D'Angelo  
Mr. & Mrs. John A. Daniels  
Mr. & Mrs. Ken M. Davee  
(The Davee Foundation)  
Mrs. Leonard S. Davidow  
Charles A. Davis  
Mr. & Mrs. Marvin Davis  
Wendell K. Decker  
Mrs. Emmett Dedmon  
Mr. & Mrs. Louis H. T. Dehmlow  
Ruth M. A. Denn  
Mr. & Mrs. Charles Dennehy  
Mr. & Mrs. Jack Der Kacy  
Amy T. Dickinson  
Mrs. William R. Dickinson, Jr.  
Paul Dickman  
Michael O. Dillon  
Mr. & Mrs. William S. Dillon  
Rocco A. Dimeo  
Mrs. Wesley M. Dixon  
Patricia Dodson  
Dr. Robert D. Dooley  
Dr. & Mrs. Erl Dordal  
Ron Dorfman  
Mr. & Mrs. James Doughan  
James C. Dowdle  
Robert A. Duerwerth  
Mrs. Robert J. Duffy  
Mr. & Mrs. Donald Dugan  
Dr. & Mrs. George Dunca  
Mr. & Mrs. Maurice F. Dunne, Jr.  
Mr. & Mrs. Joseph P. Durrett  
Dr. & Mrs. Gerald Dusza  
Donna G. Earl  
Robert J. Eck  
Mr. & Mrs. Robert C. Edwards  
(Woodruff & Edwards  
Foundation)  
Mr. & Mrs. John W. Elias  
Mr. & Mrs. Larry Elkins  
J. Thomas Eller  
Mr. & Mrs. E. W. Elliott, Jr.  
Dr. & Mrs. James P. Elmes  
Mrs. Josephine F. Elting  
Mrs. Marjorie H. Elting  
Daniel N. Epstein  
Mr. & Mrs. John W. Estey  
Dr. & Mrs. Richard H. Evans  
Lucy F. Fairbank  
Edith H. Falk  
Mrs. John V. Farwell IV  
Peter A. Fasseas  
Mrs. Irene H. Faust  
Harry & Arlene Feiger  
Dr. & Mrs. Meyer Feldberg  
Mr. & Mrs. Warren L. Fellingham, Jr.  
Mr. John R. Fenner  
Robert J. Ferrari  
Mr. & Mrs. Robert C. Ferris



# UNRESTRICTED GIVING

Mrs. Robert Fesmire  
 Mr. & Mrs. Paul Fisher  
 Mr. & Mrs. Irving S. Fishman  
 Mr. & Mrs. Henry G. Fitts, Jr.  
 Mr. & Mrs. William Florian  
 Mr. & Mrs. A. Robert Florio III  
 Mr. & Mrs. Dwight W. Follett  
 Mr. & Mrs. Francis G. Foster, Jr.  
 Dr. & Mrs. Robert H. Foulkes  
 Mrs. Hubert D. Fox  
 Mr. & Mrs. Earl J. Frederick  
 Mr. & Mrs. Cyrus F. Freidheim, Jr.  
 The Friday Club  
 Mr. & Mrs. William D. Frost  
 Mr. & Mrs. Maurice F. Fulton  
*(Maurice & Muriel Fulton Foundation)*  
 Donald I. Funk, M.D.  
 Dan Galardy  
 Dr. & Mrs. John S. Garvin  
 Mr. & Mrs. John S. Gates  
 Mr. & Mrs. Stephen F. Gates  
 Mr. & Mrs. James J. Gavin, Jr.  
 Mr. & Mrs. Paul G. Gebhard  
 Mr. & Mrs. Raymond I. Geraldson, Jr.  
 Dr. & Mrs. Bernard C. Gerber  
 Mr. & Mrs. Stephen A. Gerlicher  
 Mr. & Mrs. Robert B. Gerrie  
 Mr. & Mrs. William J. Gibbons  
 Mr. & Mrs. James Gidwitz  
 Joseph L. Gidwitz  
 Mr. & Mrs. Gerald P. Giese  
 Mr. & Mrs. Richard A. Giesen  
 Mr. & Mrs. William A. Gifford, Jr.  
 Mr. & Mrs. George Gilbert  
 Mr. & Mrs. Alfred E. Gladding  
 Mrs. James J. Glasser  
*(D & R Fund)*  
 Mr. & Mrs. Henry J. Glinsman  
 Thomas W. Goldberg  
 Dr. & Mrs. Julian R. Goldsmith  
 Mr. & Mrs. John T. Golitz  
 Mr. & Mrs. Roberto Gonzalez  
 Mr. & Mrs. David E. Good  
 Morris F. Goodman  
 Edward Gordon  
 Lawrence W. Gougler  
 Dr. & Mrs. John G. Graham  
 Mary Jo Green  
 Mr. & Mrs. Thomas V. Greene  
 Mr. & Mrs. Seymour Greenman  
 Colonel & Mrs. Clifford C. Gregg  
 Mr. & Mrs. George Price Grieve  
 Mr. & Mrs. Wayne Grobarcik  
 Mr. & Mrs. John Grochowski  
 Mr. & Mrs. Edmund Gronkiewicz  
 Lewis & Misty Gruber  
 Mr. & Mrs. Carl A. Grunschel  
 Dr. & Mrs. Rolf M. Gunnar  
 Mr. & Mrs. Robert C. Gunness  
 Delores H. Gustafson  
 Dr. & Mrs. Ralph F. Haag  
 Mrs. Burton W. Hales  
*(Hales Charitable Fund)*  
 Mr. & Mrs. Harry C. Hall  
 Mr. & Mrs. J. Parker Hall  
 Ernestine Hambrik, M.D.

Mr. & Mrs. Thomas R. Hanson  
 Irving B. Harris  
 Philip Harris / Claire Hartfield  
 Mr. & Mrs. Nelson K. Harrison  
 Karen R. Harsha  
 James W. Hart  
 Kyle L. Harvey  
 Dr. William A. Haseltine  
 Dr. & Mrs. Malcolm H. Has  
 Clarence M. Hatfield  
 Mr. & Mrs. F. William Hauschild  
 Mr. & Mrs. Marty Hauselman  
 Mr. & Mrs. David C. Hawley  
 Mr. & Mrs. Alfred H. Hayes  
 Maryann C. Hayes  
 Mr. & Mrs. Daniel R. Hayman  
 Mr. & Mrs. Edward S. Healy  
 Mr. & Mrs. J. Duncan Healy  
 Josephine Hedges  
 Wayne E. & Colette J. Hedien  
 James L. Heller  
 Mr. & Mrs. Duncan Y. Henderson  
 Mr. & Mrs. Thomas R. Hengehold  
 Mr. & Mrs. Henry J. Henke  
 Mary Ellen Hennessy  
 Mr. & Mrs. Harold H. Hensold, Jr.  
 Derral R. Herbst  
 Norman Hessler  
 Edna M. Hill  
 Mr. & Mrs. Stacy H. Hill  
 Mr. & Mrs. David Lea Hillis  
 Mr. & Mrs. Edward Hines  
 Mrs. Harold H. Hines, Jr.  
 Mr. & Mrs. John L. Hines  
 Mr. & Mrs. Donald M. Hintz  
 Mrs. Edwin F. Hirsch  
 Mr. & Mrs. Joel S. Hirsch  
 Dr. & Mrs. Jerome H. Hirschmann  
 Edward B. Hirshfeld  
 Mrs. Richard H. Hobbs  
 Joel Hochberg  
 Mr. & Mrs. Larry J. Hochberg  
 Mr. & Mrs. Kenneth P. Hoekstra  
 Harry Hoffman\*  
 Mr. & Mrs. Thomas J. Hoffmann  
 John A. Holabird, Jr.  
 Craig J. Holderness  
 Mr. & Mrs. David B. Horn  
 Mr. & Mrs. Charles R. Horwitz  
 Mr. & Mrs. Allen F. Hosticka  
 Mr. & Mrs. Karl Humbert  
 Mr. & Mrs. Philip W. Hummer  
 Marjorie M. Humphrey  
 Mrs. Harvey Huston  
 Mrs. Chauncey Keep Hutchins  
 Mr. & Mrs. Howard H. Hutchinson  
 Mrs. W. F. Huter  
 Mr. & Mrs. Robert C. Hyndman  
 Dr. & Mrs. Stanley O. Ikenberry  
 Mr. & Mrs. Robert S. Ingersoll  
 Dr. Dominique Irvine  
 Ellen Isaacson  
 Sue B. Ish  
 Dr. & Mrs. Michael Jablon

\* Deceased

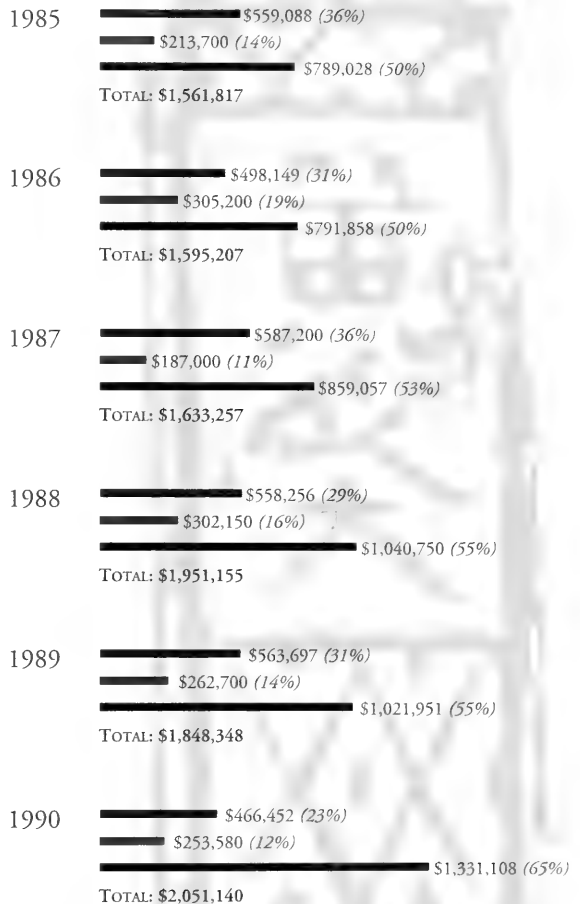

■ CORPORATIONS  
 ■ FOUNDATIONS  
 ■ INDIVIDUAL & FAMILY FOUNDATIONS

NOTE: THIS CHART DETAILS THE "UNRESTRICTED GIVING" COLUMN SHOWN IN THE "TOTAL GIFTS, BEQUESTS, AND GRANTS" CHART ON PAGE 25.

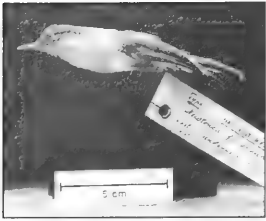

## IN THE FIELD

The Museum's new membership publication, *In the Field: The Bulletin of the Field Museum of Natural History*, premiered in July 1990 with news of the discovery by Field Museum researchers in Madagascar of a living population of red-tailed *Newtonia* (above), a bird long thought to be extinct. The bimonthly newspaper features articles by curators and others on the Museum's research activities and public programs, and highlights events of interest to members.

Dr. Lauren Krent Jacker  
 Mr. & Mrs. Robert L. Jacob  
 Mr. & Mrs. Frederick G. Jaicks  
 Gordon K. James, Jr.  
 Mr. & Mrs. Kenneth J. James  
 Mr. & Mrs. Joseph E. Jannotta, Jr.  
 Mr. & Mrs. Brian Colt Jerome  
 Dr. Timothy A. Johns  
 Mr. & Mrs. Robert L. Johnson  
 Robert L. Johnson  
 Charles B. Jones  
 Phyllis A. Jones  
 Robert J. Jordan  
 William K. Jordan II  
 Mr. & Mrs. Thomas P. Joyce  
 Mr. & Mrs. Paul R. Judy  
 Marjorie June  
 Edward J. Juracek  
 Mr. & Mrs. Joseph E. Kalsch  
 Philip J. Kania  
 Dr. & Mrs. Alan Kanter  
 Mr. & Mrs. Bernard Karlin  
 Eugene Kart  
 Mr. & Mrs. Byron C. Karzas  
 Mary Kay Karzas  
 Mr. & Mrs. Edward L. Kasper  
 Dorothy A. Keating  
 Catherine M. Keebler  
 Mrs. Richard L. Keller  
 Mrs. Norman R. Kelley  
 Dr. & Mrs. John S. Kellogg, Sr.  
 Dr. & Mrs. Daniel J. Kelly  
 Mr. & Mrs. Donald P. Kelly  
 Mr. & Mrs. Thomas A. Kelly  
 Mrs. A. Frederick Kempe  
 Joseph F. Kindlon  
 Margaret Mertz King  
 Neil King  
 Dr. Steven R. King  
 Mrs. William T. Kirk, Jr.  
 Bruce Klefstad  
 Edward T. Klunk  
 Mr. & Mrs. Thomas Koenig  
 Dr. Vilma L. Kohn  
 Mr. & Mrs. Daniel B. Kokes  
 Mr. & Mrs. Martin J. Koldyke  
 (Koldyke Family Foundation)  
 Leonard Kolender  
 Barry Konig  
 Robert W. Kopaczewski  
 Mr. & Mrs. Edward Kopp  
 Dr. Richard Korf  
 Mr. & Mrs. Kenneth Kostal  
 Howard G. Krane  
 Mr. & Mrs. Lee V. Kremer  
 Mr. & Mrs. Friedrich A. Krempel  
 Mr. & Mrs. Warren R. Kresmske  
 Timothy J. Kress  
 Mrs. Irwin E. Kretschmer  
 Scott Krueger  
 Mr. & Mrs. James A. Kuehnle

Duane R. Kullberg  
 Mercedes Anita Laing  
 Mr. & Mrs. Arthur La Velle  
 Mr. & Mrs. Marshall S. Leaf  
 Mr. & Mrs. Richard H. Leet  
 (Leet Charitable Trust)  
 Mr. & Mrs. David M. Lefkowitz  
 Bernice H. Lehmann  
 Hon. & Mrs. George N. Leighton  
 Frederick R. Lent  
 Mr. & Mrs. Lawrence R. Levin  
 Mr. & Mrs. Fred J. Levy  
 Dr. & Mrs. Michael S. Lewis  
 Mary E. Liebman  
 Charlotte T. Lindar-Gorbunoff  
 Camille Lione  
 Mrs. Richard G. Lione  
 Mr. & Mrs. Robert S. Lipsky  
 Mrs. F. Chapin Litten  
 M. Susan Lopez  
 David B. Love  
 Mrs. Rena I. Lozins  
 Bettina R. Mac Ayeal  
 Mr. & Mrs. Walter M. Mack  
 Mr. & Mrs. William J. Mack  
 Mr. & Mrs. William O. Maddocks  
 Mr. & Mrs. John W. Madigan  
 Mr. & Mrs. Samuel A. Mages  
 Mrs. Patricia A. Magon  
 Mr. & Mrs. William R. Mahoney  
 Francis M. Malone  
 Mr. & Mrs. Stephen Manचेe  
 Dr. & Mrs. Arthur Marc  
 Mr. & Mrs. Alfred J. Marks  
 James A. Marshall  
 Mr. & Mrs. Joseph Matta  
 Mr. & Mrs. Robert T. Matz  
 Mrs. David Mayer  
 Mrs. Frank D. Mayer  
 Mr. & Mrs. Frank D. Mayer, Jr.  
 Mr. & Mrs. George Barr  
 McCutcheon II  
 Mr. & Mrs. Wayne McDaniel  
 Clarence T. McDonald, Jr.  
 Mr. & Mrs. William H. McElnea  
 Dr. & Mrs. Ernest G. McEwen  
 Mr. & Mrs. John E. McGovern, Jr.  
 Mr. & Mrs. John P. McHugh  
 Mr. & Mrs. Harold F. McKay  
 Dr. & Mrs. Peter McKinney  
 Mr. & Mrs. Andrew J. McMillan  
 Mr. & Mrs. Ben McQueen  
 Mrs. Eugene J. McVoy  
 Elisabeth C. Meeker  
 Mr. & Mrs. John C. Meeker  
 Mr. & Mrs. Henry W. Meers  
 (Henry W. Meers Fund)  
 Ernst Melchior  
 Charles W. Melind  
 Nancy F. Meloy  
 Mr. & Mrs. Hugo J. Melvoin  
 Mrs. Herman Menzel  
 Mr. & Mrs. Joseph M. Michaels  
 George F. Mihelic  
 Norman A. Miller  
 Mr. & Mrs. Paul J. Miller  
 Rebecca Anne Miller  
 Mrs. Robert Montes  
 Mr. & Mrs. John R. Montgomery III  
 Mr. & Mrs. Carl E. Moore  
 Mrs. Carolyn S. Moore  
 Mrs. Remo Morelli  
 Juliet Morgan  
 Scott A. Mori/Carol Gracie  
 Mr. & Mrs. John H. Morrison  
 Gregory M. Mueller /  
 Betty A. Strack  
 Mr. & Mrs. Roger William  
 Mueller  
 Mr. & Mrs. Aidan I. Mullett  
 Mr. & Mrs. Robert W. Mundstock  
 Mr. & Mrs. Charles A. Munn III  
 Nina A. Murphy  
 Richard J. Murphy  
 Ann E. Murray  
 Dr. Mary Aileen Murray  
 Barbara Murtha  
 Dr. & Mrs. Charles F. Nadler  
 Mr. & Mrs. Charles F. Nadler, Jr.  
 Mrs. Joseph E. Nathan  
 Lois E. Natusch  
 Dr. & Mrs. Charles R. Neach  
 Mr. & Mrs. Earl L. Neal  
 Mr. & Mrs. Cary L. Neiman  
 Mr. & Mrs. Norman W. Nelson  
 Patricia A. Nemeth  
 Thomas B. Nendick  
 Mr. & Mrs. Jerome J. Nerenberg  
 Mr. & Mrs. Alan Nesburg  
 Dr. & Mrs. Lorin I. Nevling, Jr.  
 Ralph G. Newman  
 Mr. & Mrs. Donald Newton  
 Christine Nierzgoda  
 Diana L. Nolan  
 Mr. & Mrs. Donald E. Nordlund  
 Lucille Ann Nunes  
 Mrs. John Nuveen  
 Paul R. Nylander  
 Marjorie E. Nystrom  
 Mrs. Anton Oberhuber  
 Mr. & Mrs. Maurice J. O'Brien  
 (M. J. Family Foundation)  
 Therese M. Orbringer  
 Paul E. Ogle  
 Thomas R. Okleshen  
 Carl B. Olson  
 Mrs. Norman Olson (Katherine L.  
 Olson Charitable Foundation)  
 Mr. & Mrs. Ralph Thomas O'Neil  
 Mrs. Harry D. Oppenheimer II  
 Mr. & Mrs. Ernest Oppman  
 Mr. & Mrs. Richard C. Oughton  
 Mr. & Mrs. Ray E. Over  
 David T. Owsley  
 Mr. & Mrs. Willard C. Packard  
 Mr. & Mrs. Samuel Papanek III  
 Dr. & Mrs. William L. Parish, Jr.  
 Mr. & Mrs. William J. Parker, Jr.  
 Bonnie P. Pashkow  
 Mr. & Mrs. Monroe B. Passis  
 Cathy Patrick  
 Bruce Patterson  
 Mrs. O. Macrae Patterson  
 Mr. & Mrs. Richard D. Patterson  
 Mr. & Mrs. William J. Pavey  
 Mr. & Mrs. Carleton Pearl







Frederic C. Pearson  
 Mary Chase Pell  
 Marianne F. Perkins  
 Mr. & Mrs. Julian S. Perry  
 Richard E. Petit  
 Dr. & Mrs. C. B. Petty-Weeks  
 Mr. & Mrs. John Phillips  
 Mr. & Mrs. A. A. Pickering  
 Mr. & Mrs. Richard Pigott  
 Jeffrey M. Pines  
 Mr. & Mrs. Carl M. Plochman III  
 Mr. & Mrs. Bernard G. Pollack  
*(Mary Jane & Bernard Pollack  
 Foundation)*  
 Mr. & Mrs. Walter Polner  
 Mr. & Mrs. Kenneth N. Pontikes  
 Mrs. George A. Poole  
 Mr. & Mrs. Charles D. Porter  
 Mr. & Mrs. David Poster  
 Jamie Ann Potash  
 Mr. & Mrs. Charles S. Potter  
 Mr. & Mrs. Newell Pottorf  
 Prairie Woods Audubon Society  
 Mr. & Mrs. Harvey Pranian  
 Dr. & Mrs. Kenneth J. Printen  
 Mr. & Mrs. Dale A. Pritkin  
 Mrs. Virginia F. Pullman  
 Mr. & Mrs. James A. Radtke  
 Mr. & Mrs. Norman X. Raidl  
 Anthony Ramirez  
 Mr. & Mrs. Alan Ramsay  
 George A. Ranney, Sr.  
 Mr. & Mrs. James H. Ransom  
 Mr. & Mrs. Roy A. Rauschenberg  
 Dr. Peter H. Raven  
 Dr. & Mrs. William R. Reed  
 Mr. & Mrs. H. Thomas  
 Reepmeyer  
 Miss Ruth Regenstein  
 Lewis W. Reich  
 Mrs. Robert W. Reneker  
 Rowena M. Rennie  
 Dr. & Mrs. Richard W. Renwick  
 Mr. & Mrs. Harold Reskin  
 Mrs. Merle Reskin  
 Mr. & Mrs. Don H. Reuben  
 Mr. & Mrs. Joseph E. Rich  
 Mr. & Mrs. R. Norton Richards  
 Dr. E. P. Richardson, Jr.  
 Mrs. Samuel A. Rinella  
 Mr. & Mrs. Donald J. Rippert  
 Dr. & Mrs. W. R. Risk  
 Mr. & Mrs. Harry V. Roberts  
 Penelope Robinson  
 Rhonda Rochambeau  
 Mr. & Mrs. H. P. Davis Rockwell  
 Mr. & Mrs. Frederick Roe  
*(Milius Roe Foundation)*  
 Mrs. Ward C. Rogers  
 Mr. & Mrs. Edward M. Roob  
 Mr. & Mrs. John Rose  
 Dr. & Mrs. Robert L. Rosen  
 Dr. & Mrs. Max Rosenberg  
 Sarah R. Rosenbloom  
 Mr. & Mrs. Joseph A. Rosin  
 Elizabeth B. Roth  
 Mr. & Mrs. Gordon G. Rothrock  
 Lawrence Rowan

Mr. & Mrs. William A. Rowe  
 H. Nelson Rowley III  
 Mr. & Mrs. Ernest J. Rua, Jr.  
 Don Ruegg  
 Mr. & Mrs. I. W. Ruge  
 Saul & Beverlee Ruman  
 Mr. & Mrs. Charles T. Ruppman  
 Nancy Tamm Ruscutti  
 Mary A. Russell  
 Dr. John H. Rust  
 Mrs. Shirley A. Sallas  
 Mr. & Mrs. Gerald B. Saltzberg  
 Mr. & Mrs. Quentin E. Samuelson  
 Norman L. Sandfield  
 Mr. & Mrs. Joseph N. Sargo  
 Regina M. Sariol  
 Mr. & Mrs. Dante G. Scarpelli  
 Mr. & Mrs. George Schaaf  
 Mr. & Mrs. William J. Schaeffe  
 Mr. & Mrs. Henry F. Schiele  
 Mr. & Mrs. Eric M. Schiller  
 Dr. Laurence D. Schiller /  
 Cathleen A. Weigley  
 Mr. & Mrs. Richard H. Schnadig  
 Dr. & Mrs. J. A. Schoenberger  
 Mrs. Robert J. Schofield  
 Ray J. Schoonhoven  
 Mr. & Mrs. Rodd M. Schreiber  
 Dr. & Mrs. Robert F. Schroeder  
 Richard E. Schultes  
 Mrs. Elizabeth M. Schultz  
 Calvin Selfridge  
 Mr. & Mrs. Bruce Sents  
 Mr. & Mrs. Charles E. Sertich  
 Mr. & Mrs. C. Olin Sethness  
 Mr. & Mrs. John Shad  
 Mr. & Mrs. Charles H. Shaw  
 John M. Shay  
 Dr. & Mrs. Mitchell B. Sheinkop  
 Mr. & Mrs. Steve Sheldon  
 Julie P. Shelton  
 Melissa A. Shennan  
 John G. Shields  
 Dr. Robert W. Shoemaker  
 Laurretta Silveri  
 Michael Silverstein  
 Mrs. John M. Simpson  
 Mrs. Gerald A. Savage  
 Mrs. Frank A. Slauf  
 Mr. & Mrs. Guy Slaughter  
 Susan A. Sloma  
 Mr. & Mrs. Bruce M. Smith  
 Mrs. Gordon Smith  
 Jackie Smith  
 Mrs. Lawrence D. Smith  
 Louise K. Smith  
 Mr. & Mrs. Worthington L. Smith  
 James E. Smittkamp  
 Mr. & Mrs. John F. Sohl  
 Mrs. Gatzert Spiegel  
 Michael & Judith Spock

## MEMBERSHIP

Three members won trips to Hawaii and another a trip to New Zealand in raffles during the three-night members' previews of "Traveling the Pacific" (November 1989) and "Pacific Spirits" (November 1990). A special program featuring talks by Pacific exhibit developers in August 1989 drew more than 1,000 members

## ATTENDANCE

1985		1,089,167
1986		1,165,027
1987		1,156,184
1988		1,332,707
1989		1,498,208
1990		1,465,938



## THE NEW EXPLORERS

The Museum's Education Department, working with a group of Chicago teachers, the University of Chicago Lab School, and Argonne National Laboratory, developed a curriculum for fourth- to eighth-graders to accompany the "Islands in the Jungle" episode of *The New Explorers*, the PBS television series produced by Museum trustee Bill Kurtis. The series aims to teach science and to interest students in scientific careers by personalizing scientific adventure and discovery. ("Islands" features the work of Field Museum researchers in Peru.) The Museum is the repository for tapes of the series, which are available for loan to teachers along with teaching materials and hands-on activities for students. Amoco Corp. and Waste Management, Inc. have helped subsidize a national marketing campaign for the teaching materials. A second year of the series is in production, and the Museum is again participating in curriculum development.

Mr. & Mrs. E. Norman Staub  
Robert J. Stavigna  
Mr. & Mrs. Allan J. Steinberg  
Mr. & Mrs. Gardner H. Stern  
Mr. & Mrs. Harry L. Stern  
Mr. & Mrs. Adlai E. Stevenson III  
Hal S. R. Stewart  
Mr. & Mrs. Frederick H. Stitt  
Mr. & Mrs. Robert L. Stocker  
Mr. & Mrs. Francis H. Straus II  
Mr. & Mrs. Jacob C. Stucki  
Dr. & Mrs. Robert Study  
Mr. & Mrs. Barry F. Sullivan  
Mr. & Mrs. Bert O. Sullivan, Jr.  
Mr. & Mrs. John W. Sullivan  
(Susan R. & John W. Sullivan  
Foundation)

Mr. & Mrs. James L. Surpless  
Mrs. William G. Swartzchild, Jr.  
Mr. & Mrs. Jack A. Swelstad  
Mr. & Mrs. Arthur T. Swick  
Mr. & Mrs. Edward F. Swift III  
Mrs. Gustavus F. Swift, Jr.  
Mr. & Mrs. Theodore P. Swift  
Mr. & Mrs. James B. Tafel  
Nina Tai  
Jackie L. Tajiri  
Mr. & Mrs. Terence Tanner  
Bill S. Taylor  
Carol G. Taylor  
Dr. & Mrs. Roy L. Taylor  
John W. Terborgh  
Mr. & Mrs. Richard L. Thomas  
Marilyn Thompson  
Mr. & Mrs. Prasong Thongsai  
Mr. & Mrs. John L. Thoresdale  
Mrs. Theodore D. Tiekens, Jr.  
Karl Tilton  
Paul E. Tobin  
Nobuo Tokunaga  
Mr. & Mrs. William J. Townsley  
Mr. & Mrs. Ronald Tracy  
Victor R. Trautwein, Sr.  
Mr. & Mrs. Melvin A. Traylor, Jr.  
Mr. & Mrs. Thomas Tubergen  
Norman Tucker  
Mr. & Mrs. Frank Q. Tuma  
Dr. & Mrs. William D. Turnbull  
Mrs. C. Perin Tyler  
Matilda J. Tyler  
Dr. & Mrs. Edward Unger  
Mr. & Mrs. James Valley  
Mrs. Herbert A. Vance  
Lillian Vanek  
Sandra E. Van Tilburg  
Mr. & Mrs. Theodore W. Van  
Zelst (Minann, Inc.)  
Mr. & Mrs. Jeffrey S. Vender  
George Vernon  
Mr. & Mrs. William Taylor  
Vickers  
Mr. & Mrs. Gary S. Visconti  
Mr. & Mrs. Frank E. Voysey  
Robert W. Wadsworth  
Mr. & Mrs. S. A. Wagner  
Mr. & Mrs. George M. Walker

\* Deceased

Malcolm M. Walker  
Mr. & Mrs. Tommy Walker  
Mr. & Mrs. David L. Wallace  
Mr. & Mrs. E. Worthington  
Walters  
Mrs. Thomas M. Ware  
Mr. & Mrs. Daniel Warkentien  
Mr. & Mrs. John S. Warner  
Mr. & Mrs. Michael A. Warner  
Mr. & Mrs. Russell V. Watts  
Mrs. E. Leland Webber  
Dr. & Mrs. Arnold R. Weber  
Mr. & Mrs. Henry Wehr  
Michael E. Weiner  
Carey Weiss  
Mrs. John Paul Welling\*  
Mrs. Daniel R. Welsh  
Dr. & Mrs. Rupert L. Wenzel  
Mr. & Mrs. Henry P. Wheeler  
Mr. & Mrs. Curtis R. Whisler  
Dr. & Mrs. Walter W. Whisler  
Mr. & Mrs. Richard R.  
Whitaker, Jr.  
Mr. & Mrs. Lee E. Whitcomb  
Mr. & Mrs. Miles D. White  
Willard E. White  
Eldon L. Whiteside  
Mr. & Mrs. Lawson E.  
Whitesides, Jr.  
Sally M. Whiting  
Constance Wiedeman  
Mr. & Mrs. Thornton B. Wierum  
Mr. & Mrs. Clyde F. William  
Mrs. Benton J. Willner  
(Madeline & Henry Straus  
Endowment Fund)  
Dr. & Mrs. Lanny Wilson  
Mr. & Mrs. Robert H. Wilson  
Mr. & Mrs. Timothy R. Wilson  
John T. Winburn  
Barbara K. Wing  
Mr. & Mrs. Elwyn C. Winland  
John W. Winn  
Nancy Corwith Hamill Winter  
Mr. & Mrs. Robert E. Wise  
Mr. & Mrs. Albert H. Wohlers  
Mr. & Mrs. John C. Wolfe  
Sheffield Wolk  
Mrs. Peter Wolkonsky  
Arthur M. Wood  
Henry C. Wood, Jr.  
Mrs. Frank H. Woods  
Mary H. Woodward  
George C. Wright  
Mr. & Mrs. Merle Wyld  
Mr. & Mrs. Bruce A. Young, Jr.  
Mrs. George B. Young  
Mr. & Mrs. Mark Zalatoris  
Mr. & Mrs. Max Zar  
Mr. & Mrs. Carl A. Zehner  
Mr. & Mrs. Merrill Zenner  
Mr. & Mrs. Frank O.  
Zimmermann  
Lois Zoller

## SPECIAL GIFTS: RESTRICTED CAPITAL, AND ENDOWED FUNDS

### CORPORATIONS AND FOUNDATIONS

#### \$100,000 AND ABOVE

Amoco Foundation, Inc.  
Aon Corporation  
The Chicago Community Trust  
Elizabeth Ferguson Trust  
The Field Foundation of Illinois, Inc.  
The Joyce Foundation  
W.K. Kellogg Foundation  
The John D. and Catherine T.  
MacArthur Foundation  
Robert R. McCormick Charitable  
Trust  
The Regenstein Foundation  
The Daniel F. and Ada L. Rice  
Foundation  
Sears, Roebuck & Co.

#### \$10,000 TO \$99,999

The Allstate Foundation  
Amsted Industries Foundation  
The Baxter Foundation  
Beatrice Foundation  
The Chase Manhattan Corporation  
Elizabeth F. Cheney Foundation  
Comdisco Inc.  
Commonwealth Edison Company  
The DeSoto Foundation  
R.R. Donnelley & Sons Company  
Fel-Pro/Mecklenburger Foundation  
First National Bank of Chicago  
Foundation  
FMC Foundation  
GE Foundation  
Gerald-Norton Memorial  
Corporation  
Helene Curtis Industries Inc.  
William Randolph Hearst  
Foundation  
Walter E. Heller Foundation  
Illinois Tool Works Inc.  
Kemper Educational & Charitable  
Foundation  
Kemper Financial Services, Inc.  
James S. Kemper Foundation  
Kraft General Foods  
Bertha LeBus Charitable Trust  
Louis R. Lurie Foundation  
Midcon Corporation  
Morton International

### GIFT IN TRUST:

Mrs. Glen A. Lloyd

National Boulevard Foundation  
The Northern Trust Company  
John Nuveen and Co.  
Polk Bros. Foundation  
The Quaker Oats Foundation  
The Rockefeller Foundation  
Ronald McDonald Children's  
Charities  
Safety-Kleen Corp. Sara Lee  
Foundation  
Dr. Scholl Foundation  
Simpson Trust Foundation  
The Siragusa Foundation  
Susman & Asher Foundation  
Touche Ross and Co.  
United Airlines Foundation  
Walgreen Co.  
Harry Weese & Associates  
Wm. Wrigley Jr. Company

\$5,000 TO \$9,999

American National Bank  
Foundation  
AT & T Foundation  
Bridgestone/Firestone  
Leo Burnett USA  
Centel Corporation  
CR Industries  
DDB Needham Worldwide  
Marshall Field's  
Harris Bank Foundation  
Hartmarx Corporation  
Household International  
The Peoples Gas Light & Coke  
Company  
Price Waterhouse & Co.  
Rockwell International  
Salomon Foundation Inc.  
Sargent & Lundy  
Schwarz Paper Company  
Skil Corporation

\$1,000 TO \$4,999

ACCO International, Inc.  
Ameritech Foundation  
ARCO Foundation  
Bankers Trust Company  
Berg, DeMarco, Lewis & Sawatski  
William Blair & Company  
Burke, Wilson & McIlvaine  
Chicago Title & Trust Company  
Chicago Tribune Foundation  
The Coca-Cola Company  
GATX Corp.

GTE Automatic Electric  
Laboratories, Inc.  
Hascek-Melville Corporation  
Hutchinson, Shockey, Erley Co.  
Illinois Bell  
IMCERA Group  
International Business Machines  
Corporation  
Kirkland & Ellis  
LaSalle National Bank  
Maytag Corporation Foundation  
McDonald's Corporation  
Mobil Foundation, Inc.  
Moore Business Forms, Inc.  
Motorola Foundation  
Northern Illinois Gas  
Ogilvy & Mather, Inc.  
Philip Morris Incorporated  
Rubloff, Inc.  
Santa Fe Pacific  
Schal Associates  
Seattle Foundation Trust Fund  
Shell Companies Foundation, Inc.  
J. Walter Thompson  
USG Foundation, Inc.  
Winston & Strawn  
Xerox Corporation

\$100 TO \$999

Chicago Extruded Metals  
Exchange National Bank  
First American Bank of Chicago  
Home Savings of America  
Kansas City Southern Industries, Inc.  
Kellum Temporaries  
Douglas Kenyon Inc.  
Louisville Community Foundation  
Depository, Inc.  
Marquette National Bank  
William M. Mercer-Meidinger-  
Hansen, Incorporated  
Midwest Bank & Trust Co.  
Montgomery Ward Foundation  
Morgan Stanley & Company  
R.J.R. Nabisco, Inc.  
Kenneth Nebenzahl, Inc.  
Oriental Art Society of Chicago  
Pepsico Foundation  
Pfizer, Inc.  
Roosevelt University  
Strombecker Corporation  
U.S. West Foundation  
Vedder, Price, Kaufman &  
Kammholz  
Henry C. Wienecke, Inc.  
World Book Publishing Company

## BENEFACTORS

*Sustaining Benefactors are individuals, foundations, and corporations whose cumulative contributions total \$1,000,000 or more. During 1989 and 1990, the following individuals were formally recognized as Sustaining Benefactors for their exceptional generosity: Mr. and Mrs. Jack C. Staehle and Mr. and Mrs. Theodore D. Tiecken. (Theodore D. Tiecken passed away on January 24, 1990.*

*Museum Benefactors are individuals, foundations, and corporations whose cumulative contributions total \$100,000 or more. During 1989 and 1990, the following individuals and family foundations were formally recognized as Museum Benefactors:*

*Mrs. Pamela Kelley Armour  
Mr. and Mrs. Richard Cooper  
(The Richard H. Cooper Foundation)  
The Arie and Ida Crown Memorial  
Mr. and Mrs. Corwith Hamill  
Mr. and Mrs. John H. Leslie  
Mrs. Glen A. Lloyd  
Mr. and Mrs. Samuel R. Rosenthal  
Mr. and Mrs. Edward Byron Smith*

*During 1989 and 1990, the following corporations and foundations were formally recognized as Museum Benefactors:*

*Ameritech Foundation  
Chicago Tribune Foundation  
DeSoto Foundation  
Lloyd A. Fry Foundation  
Harris Bank Foundation  
Kraft, Inc.  
International Business Machines Corporation  
McMaster-Carr Supply Company  
National Endowment for the Arts  
Peat, Marwick and Main  
Daniel F. and Ada L. Rice Foundation  
Rockefeller Foundation  
S&C Electric Company  
Santa Fe Southern Pacific Foundation  
Sara Lee Foundation  
Simpson Trust Foundation  
United Airlines Foundation  
Waste Management*

## UNRESTRICTED GIFTS

### CORPORATIONS AND FOUNDATIONS

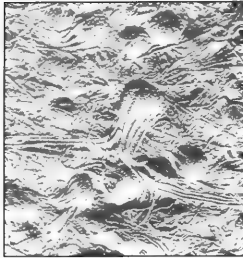

### GEOLOGY LABS

An \$800,000 renovation of the Museum's paleontological research facilities has begun that will revamp some 6,700 square feet of laboratory space. Among the areas marked for improvement are the geomagnetics laboratory, the fossil and rock preparation facilities, and the image-analysis laboratory. The work is supported by a \$375,000 grant from the National Science Foundation and a \$200,000 commitment from the Arie and Ida Crown Memorial.

#### \$5,000 AND ABOVE

Aon Corporation  
Amoco Foundation, Inc.  
Bankers Trust Company  
The Barker Welfare Foundation  
William Blair & Company  
Borg-Warner Foundation, Inc.  
Burke, Wilson & Mellvaine  
Chicago Board of Trade  
Foundation  
The Chicago Community Trust  
Chicago Tribune Foundation  
Continental Bank Foundation  
Crum & Forster Foundation  
The DeSoto Foundation  
Encyclopaedia Britannica, Inc.  
First National Bank of Chicago  
Foundation  
FMC Foundation  
Ford Motor Company Fund  
HBB Foundation  
Harris Associates L.P.  
Household International  
Illinois Bell  
Illinois Tool Works Foundation  
Interlake Foundation  
International Business Machines  
Corporation  
J.C. Penney Company, Inc.  
Kemper Financial Services, Inc.  
Kraft General Foods  
The John D. and Catherine T.  
MacArthur Foundation  
MacLean-Fogg Company  
Marshall Field's  
The Nalco Foundation  
Northern Illinois Gas  
The Northern Trust Company  
The Albert Pick Jr. Fund  
Polk Bros. Foundation  
Quaker Oats Foundation  
S & C Electric Company  
Sahara Coal Co., Inc.  
Santa Fe Pacific Foundation  
Sara Lee Foundation  
Dr. Scholl Foundation  
Sears, Roebuck & Co.  
United Air Lines Foundation  
Waste Management, Inc.  
W.P. & H.B. White Foundation  
E. W. Zimmerman Products, Inc.

#### \$100 TO \$4,999

ACCO International Inc.  
Akzo Chemicals Inc.  
Alexander Building Company  
Allied-Signal Foundation, Inc.  
Ameritech Foundation, Inc.  
Anderson Secretarial Service  
ARCO Foundation  
Ashland Products Company  
AT & T Foundation  
Axia, Inc.  
Baird Foundation  
Banc One Wisconsin Foundation,  
Inc.  
Banque Paribas  
Bell & Howell Foundation  
Beslow Associates Inc.  
Blum-Kovler Foundation  
Helen V. Brach Foundation  
Brand Companies Charitable  
Foundation  
The Brunswick Foundation, Inc.  
Leo Burnett Company USA  
Central Steel & Wire Co.  
The Cherry Corporation  
Chevron U.S.A. Inc.  
Chicago Bears Football Club Inc.  
Chicago Bridge & Iron  
Foundation  
Chicago Corporation  
Chicago Public Schools  
The Clinton Company/Artist in  
the Park Program  
CNA Foundation  
Commodity Warehouse Corp.  
Consolidated Papers Foundation  
Cooper Lighting  
Corey Charitable Foundation  
CPC International  
Patrick and Anna M. Cudahy  
Fund  
R. R. Donnelley & Sons Co.  
Draper & Kramer Incorporated  
Dun & Bradstreet Corporation  
E-J Industries, Inc.  
Elkay Manufacturing Co.  
Federal Signal Corporation  
Ferrara Pan Candy Co.  
The Field Corporation Fund  
Firemans Fund Insurance Co.  
First Boston Corporation  
First National Bank of Evergreen  
Park  
Florsheim Shoe Co.  
Follett Corporation  
GATX Corp.  
General Binding Corporation  
General Motors Co.  
George S. May International Co.  
Gerald-Norton Memorial  
Corporation  
W.W. Grainger, Inc.  
Great Northern Nekoosa Corp.  
Guarantee Trust Life Insurance  
John Hancock Charitable Trust  
Harris Bank Foundation  
Harza Engineering Company  
DC Heath and Company  
Helene Curtis Industries Inc.

Walter E. Heller Foundation  
Houghton Mifflin Company  
Hyatt Regency Chicago  
Hyre Electric Co.  
Illinois Central Railroad  
IMCERA Group  
Intermatic, Inc.  
Johnson & Higgins of Illinois  
Keck Mahin & Cate  
James S. Kemper Foundation  
Kirkland & Ellis  
K Mart Corporation  
Lawson Products Inc.  
Levy Organization  
Liquid Carbonic Corp  
Lypthomed, Inc.  
Marsh & McLennan, Inc.  
Masonite Corp.  
The May Stores Foundation, Inc.  
Mayer Brown & Platt  
Maytag Corporation Charitable  
Foundation  
McDonald's Corporation  
McGraw Foundation  
McKinsey & Company  
McMaster-Carr Supply Co.,  
William M. Mercer-Meidinger-  
Hansen, Inc.  
Mid-America Foundation  
Mid-City National Bank of Chicago  
Midas International  
Milex Products Inc.  
Monsanto Fund  
Montgomery Ward Foundation  
Morton International  
Motorola Foundation  
Near North Insurance Agency  
John Nuveen & Company  
Old Republic International Corp.  
On The Scene  
P-K Tool & Manufacturing Co.  
Packaging Corporation of America  
P.C. Brand, Inc.  
Peoples Gas Light & Coke Co.  
Pittway Corporation Charitable  
Foundation  
Prudential Foundation  
Retirement Research Foundation  
Schawk, Inc.  
Arthur J. Schmitt Foundation  
Searle  
Security Pacific Foundation  
Shell Companies Foundation, Inc.  
J.R. Short Milling Company.  
Skil Corporation  
Sleepack Printing Company  
Smith Barney & Co. Inc.  
Square D Foundation  
Standard Federal Savings  
Stein Roe & Farnham  
Stepan Company  
John S. Swift Company  
Oakleigh L. Thorne Foundation  
Time, Incorporated  
The Travellers Companies  
Foundation  
United Conveyor Corporation  
USG Foundation, Inc.  
Vance Publishing Corporation  
Vienna Sausage Manufacturing Co.

## PUBLIC ENTITIES

The Chicago Park District  
Chicago Board of Education  
City of Chicago, Office of Fine Arts  
Illinois Arts Council  
Institute of Museum Services  
National Aeronautics and Space Administration  
National Endowment for the Arts  
National Endowment for the Humanities  
National Institutes of Health  
National Science Foundation  
State of Illinois, Department of Energy and Natural Resources, Illinois State Museum Division

## MATCHING GIFT PROGRAM

### CORPORATION AND FOUNDATIONS

Aeco International Inc.  
Allied-Signal Foundation, Inc.  
Ameritech Foundation, Inc.  
Aon Corporation  
ARCO Foundation  
AT & T Foundation  
Baird Foundation  
Banc One Wisconsin Foundation, Inc.  
Bankers Trust Company  
Helen V. Brach Foundation  
The Brunswick Foundation, Inc.  
Leo Burnett USA  
Centel Corporation  
The Chase Manhattan Corporation  
Chevron USA, Inc.  
The Chicago Community Trust  
Chicago Tribune Foundation  
Cigna Foundation  
Citicorp USA Inc.  
CNA Foundation  
Continental Bank Foundation  
Corning Glass Works Foundation  
CPC International, Inc.  
Digital Equipment Corporation  
R.R. Donnelley & Sons Company  
Equicor, Inc.  
The Field Corporation Fund

Firemans Fund Insurance Co.  
Follett Corporation  
GATX Corporation  
W.W. Grainger  
Great Northern Nekoosa Corporation  
Gulf & Western Foundation  
John Hancock Charitable Trust  
Harris Bank Foundation  
Houghton Mifflin Company  
Household International  
Illinois Bell  
Illinois Tool Works Inc.  
IMCERA Group  
International Business Machines Corporation  
Fred S. James & Co. of Illinois  
Kansas City Southern Industries, Inc.  
Kemper Educational & Charitable Foundation  
Kemper Financial Services, Inc.  
James S. Kemper Foundation  
Kirkland & Ellis  
K Mart Corporation  
Kraft General Foods  
Louisville Community Foundation Depository, Inc.  
May Stores Foundation, Inc.  
Mayer Brown & Platt  
McDonald's Corporation  
The McGraw-Hill Foundation  
Mobil Foundation, Inc.  
Montgomery Ward Foundation  
Morton International  
RJR Nabisco, Inc.  
Nalco Foundation  
Northern Illinois Gas  
The Northern Trust Company  
John Nuveen and Company  
Paramount Communications Foundation  
Peoples Gas Light & Coke Company  
Pepsico Foundation  
Pfizer Inc.  
Philip Morris Incorporated  
Pittward Corporation Charitable Foundation  
Quaker Oats Foundation  
Retirement Research Foundation  
Santa Fe Pacific Foundation  
Sara Lee Foundation  
Searle  
Shearson Lehman Hutton Inc.  
Spiegel, Inc.  
Square D Foundation  
Time, Incorporated  
U S West Foundation  
United States Fidelity and Guaranty Co.  
USG Foundation, Inc.  
Waste Management, Inc.

## PLANNED GIVING

*Bequests have played an important part in the growth of Field Museum to its present eminence; they enable the Museum to better plan for the future. Today, several other forms of planned giving are also possible.*

*Form of bequest: "I give and bequeath \$\_\_\_\_\_ to the Field Museum of Natural History, located in Chicago, Illinois, for its general purposes."*

*Please consider a gift to future generations. To discuss long-range gift planning, call or write:*

**MELINDA PRUETT-JONES**  
Director of Major Gifts and Estate Planning  
Field Museum of Natural History  
Chicago, Illinois 60605-2496  
(312) 322-8868





THE COLLECTIONS STAND AT THE  
HEART OF THE FIELD MUSEUM'S  
MISSION AS A SCIENTIFIC INSTITUTION.

Dr. D. J. V. Smith, Department of Geology, during recent excavation in the Chilean  
Andes. Inset: Fossilized skull of a vertebrate. Background: Magnified view of a fossil  
skull, Department of Geology, in the Green River area of Wyoming.

# DONORS TO THE COLLECTIONS

## DEPARTMENT OF ANTHROPOLOGY

Margaret Ackerman  
Anonymous  
Harry and Norika Bridges  
Joan Brown  
William Burger  
Dorothy M. Cameron  
Eddie Deerfield  
Eleanor Eldred  
Ellen Emberton  
Alan Ferg  
Douglas W. Greene  
Christine Gross  
Mr. and Mrs. Ahmad Gurmani  
Chui Mei Ho  
Susanna Ling Nagata  
Larry Olin  
Mr. and Mrs. Arthur Romig  
Herbert N. Rosen  
Mrs. Thomas M. Thomas  
Byron Weil

## DEPARTMENT OF BOTANY

Academia de Ciencias de Cuba,  
Habana, Cuba  
Academy of Sciences of the  
U.S.S.R., Moscow  
Arizona State University, Tempe  
Arnold Arboretum of Harvard  
University, Cambridge  
Massachusetts  
Asociacion Mexicana de  
Orquidenologia, Distrito  
Federal  
Bernice P. Bishop Museum,  
Honolulu, Hawaii  
Botanical Institute of the Polish  
Academy of Sciences, Kraków  
Botanical Museum and  
Herbarium, Copenhagen,  
Denmark  
Botanical Museum, Göteborg,  
Sweden  
Botanische Staatssammlung,  
München, Germany  
British Museum, London, England  
Buffalo Museum of Science, New  
York  
Mary Jane Bumbley  
California Academy of Sciences,  
San Francisco, California  
Carnegie Museum of Natural  
History, Pittsburgh,  
Pennsylvania  
Central State University, Edmond,  
Oklahoma  
Centre O.R.S.T.O.M., French  
Guiana

Centro de Estudios Farmacologicos  
y de Principios Naturales,  
Buenos Aires, Argentina  
Centro de Pesquisas do Cacau,  
Itabuna, Brazil  
Chicago Botanic Garden, Chicago,  
Illinois  
Clemson University, South  
Carolina  
College of Pharmacy, University of  
Illinois at Chicago  
Conservatoire et Jardin botaniques  
de la Ville de Genève,  
Switzerland  
Cornell University, Ithaca, New  
York  
Department of Scientific &  
Industrial Research,  
Christchurch, New Zealand  
Desert Botanical Garden, Phoenix,  
Arizona  
Duke University, Durham, North  
Carolina  
Gabriel Edwin  
Fairchild Tropical Garden, Miami,  
Florida  
Fairmont State College, West  
Virginia  
Florida Atlantic University, Boca  
Raton, Florida  
Gary Herbarium of Harvard  
University, Cambridge,  
Massachusetts  
Gesamthochschule Duisburg,  
Germany  
Hattori Botanical Laboratory,  
Nichinan-shi, Japan  
Herbario Alberto Castellanos, Rio  
de Janeiro, Brazil  
Herbario Nacional de Costa Rica,  
San José  
Herbario Nacional de Nicaragua,  
Managua  
Herbarium Australiense, Canberra,  
Australia  
Hugo de Vries-laboratorium,  
Amsterdam, Netherlands  
Institut für Botanik und  
Botanischer Garten der  
Universität, Wien Austria  
Institut für systematische Botanik  
der Universität Zürich,  
Switzerland  
Institute of Systematic Botany,  
Utrecht, Netherlands  
Instituto Básico de Biologia  
Médica e Agrícola de  
Botucatu, Sao Paulo, Brazil  
Instituto Brasileiro de Geografia e  
Estatística, Distrito Federal  
Instituto de Botanica Darwinio,  
Buenos Aires, Argentina  
Instituto de Botanica, Sao Paulo,  
Brazil  
Instituto de Botânica del Nordeste,  
Corrientes, Argentina  
Instituto de Ecología, Xalapa,  
Mexico  
Instituto Tecnológico de Ciudad  
Victoria, Mexico  
Iowa State University, Ames  
Jardim Botanico do Rio de Janeiro,  
Brazil  
Jardin Botanica Las Cruces, Costa  
Rica  
Jardín Botánico Nacional "Dr.  
Rafael M. Moscoso", Santo  
Domingo, Dominican  
Republic  
Maarten Kappelle  
Maureen D. Keller  
Kochi University, Japan  
Laboratoire Plantes Medicinales,  
La Paz, Bolivia  
Laboratory for Plant Taxonomy  
and Plant Geography,  
Wageningen, Netherlands  
K.M. Leelavathy  
David P. Lewis  
Louisiana State University, Baton  
Rouge  
Louisiana Tech University, Ruston  
Marie Selby Botanical Gardens,  
Sarasota, Florida  
Mercer Arboretum & Botanic  
Garden, Humble, Texas  
Miami University, Oxford, Ohio  
Missouri Botanical Garden, St.  
Louis  
Morton Arboretum, Lisle, Illinois  
Museo Argentino de Ciencias  
Naturales, Buenos Aires  
Museo Botánico, Córdoba,  
Argentina  
Museo Nacional de Historia  
Natural, Santiago, Chile  
Museo Nacional de Historia  
Natural, Guatemala  
Museu Paraense Emilio Goeldi,  
Belém, Brazil  
Muséum National d'Histoire  
Naturelle, Paris, France  
National Museum in Prague,  
Czechoslovakia  
National Taiwan University,  
Taipei  
Natural History Museum of Los  
Angeles County, California  
New York Botanical Garden  
New York State Museum, Albany  
Harumi Ochi  
Ohio State University, Columbus  
Organisation Recherche  
Scientifique et Technique  
d'Outre Mer, Lima, Peru  
Pacific Tropical Botanical Garden,  
Lawai, Hawaii  
Pennsylvania State University,  
University Park  
Pontificia Universidad Catolica del  
Ecuador,  
Purdue University, West Lafayette,  
Indiana  
Dana Richter  
Rijksherbarium, Leiden,  
Netherlands  
Royal Botanic Garden, Edinburgh,  
Scotland  
Royal Botanic Gardens, Hamilton,  
Ontario, Canada

## FOSSIL PREPARATION

*The Museum's international reputation for high-quality fossil preparation was enhanced in 1990 with the successful casting of a 135-million-year-old fossil bird discovered in northeastern China, the oldest known modern bird. The fossil, embedded in cross-sections on either face of a fractured piece of rock, had defied conventional means of preparation. William Simpson, pictured opposite, used an acid solution to dissolve the bones, leaving a natural mold in the rock. A sprayed-on latex "peel" of the mold was used to create another mold in silicone rubber, from which durable epoxy casts were made.*



Royal Botanic Gardens, Kew,  
England  
Rutgers University, New  
Brunswick, New Jersey  
Roger Mark Rutz  
Leif Ryvarde  
Sam Houston State University,  
Huntsville, Texas  
San Francisco State University,  
California  
Jose Schunke  
Shaman Pharmaceuticals, San  
Carlos, California  
Smithsonian Institution,  
Washington, D.C.  
Smithsonian Tropical Research  
Institute, Balboa, Panama  
Southern Illinois University,  
Carbondale  
Southwestern at Memphis,  
Tennessee  
Stetson University, DeLand,  
Florida  
Fui Lian Tan  
Texas A & M University, College  
Station, Texas  
Tropical Agriculture Research  
Station, Mayaguez, Puerto  
Rico  
Tulane University, New Orleans,  
Louisiana  
U.S. National Arboretum,  
Washington, D.C.  
U.S. National Seed Herbarium,  
Beltsville, Maryland  
Union College, Schenectady, New  
York  
Universidad Autonoma de  
Guadalajara,  
Mexico  
Universidad Central de  
Venezuela, Maracay  
Universidad Central de Venezuela,  
Caracas  
Universidad de Alcalá de Henares,  
Madrid, Spain

Universidad de Antioquia,  
Colombia  
Universidad de Los Andes, Mérida,  
Venezuela  
Universidad de Puerto Rico, San  
Juan  
Universidad de Puerto Rico, Río  
Piedras  
Universidad Mayor de San Andrés,  
La Paz, Bolivia  
Universidad Nacional Autónoma  
de México  
Universidad Nacional Autónoma  
de Honduras, Tegucigalpa  
Universidad Nacional, Bogota,  
Colombia  
Universidad Nacional de  
Asunción, Paraguay  
Universidad Nacional de la  
Amazonia Peruana, Iquitos  
Universidad Nacional Mayor de  
San Marcos de Lima, Peru  
Universidad Nacional, Valle,  
Colombia  
Universitet i Bergen, Norway  
University of Aarhus, Denmark  
University of Alabama, University  
of Alabama, Tuscaloosa  
University of Alaska Museum,  
Fairbanks  
University of Alberta, Edmonton,  
Canada  
University of Arizona, Tucson  
University of California, Berkeley  
University of California, Davis  
University of California, Los  
Angeles  
University of California, Riverside  
University of Connecticut, Storrs  
University of Florida, Gainesville,  
Florida  
University of Helsinki, Finland  
University of Iowa, Iowa City  
University of Kansas, Lawrence  
University of Maryland, College  
Park  
University of Michigan, Ann Arbor  
University of Minnesota,  
Minneapolis  
University of North Carolina,  
Chapel Hill  
University of North Dakota,  
Grand Forks  
University of Reading, England  
University of Sofia, Bulgaria  
University of South Carolina,  
Columbia  
University of South Florida,  
Tampa  
University of St. Andrews,  
Scotland  
University of Tennessee, Knoxville  
University of Texas, Austin  
University of Tokyo, Japan  
University of Toronto, Canada

University of Vermont, Burlington  
University of Victoria, Canada  
University of Washington, Seattle  
University of Wisconsin Center -  
Waukesha County  
University of Wisconsin, Madison  
University of Wisconsin,  
Milwaukee  
Vanderbilt University, Nashville,  
Tennessee  
Waimea Arboretum & Botanical  
Garden, Haleiwa, Hawaii  
Dick Wason  
Molly A. Whalen  
Tony Young

#### DEPARTMENT OF GEOLOGY

Donald Baird  
Black Hills Institute for Geological  
Research, Inc, Hill City,  
South Dakota  
John Bolt  
Lee Campbell  
Mary Carman  
Jennifer Clack  
Peter Crane & Andrew Drinnan  
Aureal Cross  
R. Drachuk  
John Flynn  
Melhem Freiji  
Thomas Funderburk  
Allan Graffham  
Lance Grande  
Thomas Guensburg  
Richard Hebdon  
Jurgen Henzel  
James Hopson  
Walter Kühne  
Thomas Lindgren  
Michael Moore  
Museo Argentino de Ciencias  
Naturales, Buenos Aires,  
Argentina  
Museum of Paleontology,  
University of California,  
Berkeley, California  
Natural History Museum of  
Hradec Kralovc,  
Czechoslovakia  
Matthew Nitecki  
Michael Novacek  
Lanny Passaro  
Randy Patrick  
A. Peterson  
Ronald Pine  
Joe Pohl  
William Rieger  
Paul Sereno  
Carl Stock  
Peter Toepfer  
Yakimitsu Tomida  
William Turnbull

James Tynsky  
Rupert Wild  
Michael Woodburne  
Peter Wu  
Ellis Yochelson

#### DEPARTMENT OF ZOOLOGY

Rolf L. Aalbu  
Academy of Natural Science,  
Philadelphia, Pennsylvania  
Peter Ames  
Kumio Amoaka  
James Ashe  
Australian National Insect  
Collection, CSIRO, Canberra,  
Australia  
Margaret Baker  
George Barnett  
Karl Bartel  
Donald Baumgartner  
William Bemis  
F. Bonet  
Stephen Bortone  
William Braker  
R. Michael Brattain  
Barbara Brown  
John Cadle  
J. Milton Campbell  
Christopher Carlton  
Ted Cavender  
Donald Chandler  
Chicago Zoological Society,  
Brookfield, Illinois  
Dale Clayton  
David Cook  
Cornell University, Section of  
Ecology and Systematics,  
Ithaca, New York  
Dallas Zoo, Dallas, Texas  
Mark Deyrup  
Michael Dillon  
Robert Drews  
Millie Dybas  
Patricia Escalante  
Harley Falcon  
Amanda Fisher  
Timothy Gaudin  
Julio Gisbert  
Daniel Golani  
Steven Goodman  
Thomas Gosnoke  
William Gosline  
Lance Grande  
David Greenfield  
Gregory Guliuza  
Robert Hamilton  
Harris Educational Loan Center,  
Field Museum  
Harza Engineering, Chicago,  
Illinois  
Lawrence Heaney  
John Hechtel  
Phillip Hershkovitz

ed to the  
a. Above right  
research  
nd: A ceremonial stone  
the Museum by Judge  
amea during World War II

Leslie Hubricht  
 Rainer Hutterer  
 Michael Huybenz  
 Robert Inger  
 Douglas Johnson  
 Samuel Johnson  
 Anita Keller  
 Douglas Kelt  
 William Kephart  
 Julian Kerbis  
 Timothy King  
 David Kistner  
 Peter Kovarik  
 Michael Kowalski  
 Carl Krekler  
 Peter Krimmel  
 Scott Kuipers  
 Tamotsu Kusano  
 Horace Last  
 M.A. Latimer  
 Lincoln Park Zoological Society,  
 Chicago, Illinois  
 Ernest Liner  
 John Lundberg  
 Borys Malkin  
 David Matusik  
 Dianne Maurer  
 Peter Meserve  
 Kenneth Mierzwa  
 Toni Milewski  
 Alan Mootnick  
 Charles Nadler  
 Shun-Ichiro Naomi  
 Philippine National Museum,  
 Manila, Philippines  
 NMNH, Smithsonian Institution,  
 Washington, DC  
 Douglas Nelson  
 Harry Nelson  
 Alfred Newton, Jr.  
 North Carolina State Museum,  
 Raleigh, North Carolina  
 Roy Norton  
 Charles O'Brien  
 Lynne Parenti  
 Ronald Pine  
 Mitchell Pakosz  
 Townsend Peterson  
 Aldo Poiani  
 Norman Radkte  
 Michael Redmer  
 Michael Reed  
 David Rees  
 Alan Resetar  
 Luis Rivera-Cervantes  
 Manuel Ruedi  
 Rush Presbyterian St. Lukes  
 Hospital, Chicago, Illinois  
 Sacramento Zoo, Sacramento,  
 California  
 John Sailor  
 Thomas Schulenberg  
 John G. Shedd Aquarium,  
 Chicago, Illinois  
 Thomas Simon  
 James Sipiora  
 Sylvia Solem  
 William Southern  
 William Stanley  
 Steven Stephenson  
 Douglas Stotz  
 Mr. & Mrs. William Street

Robert Stuebing  
 Kevin Swagel  
 William Szelistowski  
 William Taft  
 Donald Taphorn  
 Margaret Thayer  
 James Thomerson  
 Melvin Traylor  
 William Turnbull  
 Universidad Nacional Autonomo,  
 Mexico City, Mexico  
 The University of Chicago,  
 Chicago, Illinois  
 USSR Academy of Science,  
 Moscow  
 Bernard Verdcourt  
 Kevin Vulinec  
 John Wagner  
 Harlan Walley  
 David Ward  
 Floyd Werner  
 Max Wilcomb  
 David Willard  
 Louis Williams  
 Sandra Wilmore  
 Lawrence Wilson  
 Kirk Winemiller  
 Glen Woolfenden  
 Mrs. Chang Man Yang  
 Daniel Young  
 Laura Zaidenberg  
 R. Zweifel

#### FIELD MUSEUM LIBRARY

Qamar Ali Abbasi  
 Mr. and Mrs. Julius Abler  
 Kraig Adler  
 Mrs. Ralph A. Bard, Jr.  
 Marianne Berman  
 Antonio Berst  
 Tanisse Bezin  
 Biological Laboratory, Imperial  
 Household, Japan  
 Carolyn Blackmon  
 Sister Cecilia Bodman  
 Bolerium Books, San Francisco,  
 California  
 John Bolt  
 Mrs. G. E. Boone  
 Mrs. Frank Bopp  
 Willard L. Boyd  
 Ronald A. Brandon  
 Bennet Bronson  
 John Clay Bruner  
 Michael Bullis  
 William C. Burger  
 Juan Jorge Buza  
 Michele Calhoun  
 Chicago Historical Society,  
 Chicago, Illinois  
 Kuo-hsing Chou  
 Phil Clark  
 Dr. Glen H. Cole  
 Colorado Historical Society,  
 Denver, Colorado  
 Consul General of Canada,  
 Chicago, Illinois  
 Council of Planning Libraries,  
 Chicago, Illinois

David M. Crawford  
 Robert E. Dahm  
 Christine Danziger  
 Mrs. Leonard S. Davidow  
 Dayton Art Institute, Dayton,  
 Ohio  
 Pamela Hibbs Decoteau  
 Otto Degener  
 Michael O. Dillon  
 Durban Natural Science Museum,  
 Durban, South Africa  
 DuSable Museum of African-  
 American History, Chicago,  
 Illinois  
 Michael Duty  
 A. Jacob Dykstra  
 William Earle  
 Luis Sigifredo Espinal T.  
 Catherine Evamy  
 Alfredo E. Evangelista  
 W. Peyton Fawcett  
 Foundation for Research  
 Development, Pretoria, South  
 Africa  
 The Friends of Field Museum  
 Library  
 Warren E. Garst  
 Ken Grabowski  
 Eduardo R. J. Guimaraes  
 Lawrence Heaney  
 Carol Elaine Hendrickson  
 Herpetological Society of Japan,  
 Kawasaki, Japan  
 Philip Hershkovitz  
 Glenn C. Hjort  
 Robert F. Inger  
 International Cultural Society of  
 Korea, Seoul, Korea  
 International Hoya Association,  
 Central Point, Oregon  
 Krzysztof Jakubowski  
 Japan Fisheries Resource  
 Conservation Association,  
 Tokyo, Japan  
 Richard I. and Marrian G. Johnson  
 Kadoorie Foundation, Hong Kong  
 John Kethley  
 Jonathan C. H. King  
 Janice Klein  
 Daniel K. Koch  
 Dr. Guenther Kunkel  
 Mr. and Mrs. David Landman  
 Janet La Salle  
 Elbert L. Little, Jr.  
 Monica Liu  
 Lloyd Library and Museum,  
 Cincinnati, Ohio  
 Peter Lowther  
 Ronald J. Mahoney  
 Rene Edmond Malaise  
 Adrian G. Marshall  
 Charles A. Martijn  
 Hymen Marx  
 Eugene Maurey  
 Merriam Center Library, Chicago,  
 Illinois  
 Missouri Botanical Garden Library,  
 St. Louis, Missouri  
 Robbin C. Morgan  
 Morris Arboretum of the  
 University of Pennsylvania,  
 Philadelphia, Pennsylvania

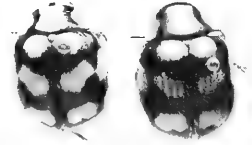

R. I. G. Morrison  
 Museo de Entomologia, Medellin,  
 Colombia  
 Masayuki Nakamichi  
 Mathew H. Nitecki  
 Larry Olin  
 Edward J. Olsen  
 Christian d'Orgeix  
 Victor Raul Pacheco-Torres  
 Alton J. Parker  
 Paul J. Patchen  
 Charles Rand Penney  
 Dale Pontius  
 Richard L. Post  
 Ghilleen T. Prance  
 Jose Ramirez-Pulido  
 David A. Rasch  
 John S. Runnells  
 Marie Serbius  
 Paul Sereno  
 Marco A. Serna D.  
 Joyce Shaw  
 Louise Sherman  
 Jack H. Sloan  
 Djaja D. Soejarto  
 Michael Spock  
 John E. Stanton  
 Kenneth Starr  
 Lois Stein  
 Robert G. Stolze  
 Guy Stresser-Pear  
 Nikos S. Tenekides  
 John Terrell  
 Universidad Tecnica Federico  
 Santa Maria  
 Edward Valauskas  
 Leigh M. Van Valen  
 Theodore W. Van Zelt  
 James W. VanStone  
 Gregory Vlamis  
 Harold K. Voris  
 Daniel B. Ward  
 Rubert L. Wenzel  
 Benjamin W. Williams  
 Tadanao Yamamoto  
 Gary E. Yela



UNDERSTANDING AND RESPECT

FOR THE DIVERSITY

OF HUMAN CULTURES



in displays, providing a variety of specimens and artifacts for close-up  
four varieties of fine bone. Opposite (right): Nineteenth-century Nkisi  
Such figures are used for magical and ritual purposes.

The Field Museum is preparing a major permanent exhibit on the natural history and human cultures of Africa. It already has a major permanent exhibit on ancient Egypt.

QUESTION: Will this juxtaposition say to visitors that Pharaonic Egypt was somehow not an African civilization? What if anything should the Africa exhibit say about Egypt in the 2,000 years since Cleopatra?

QUESTION: If emphasis is placed in the new exhibit on the need to preserve the natural habitats of Africa's unique animals — the elephants, giraffes, hippos, apes, etc. — will this devalue the struggle to develop the continent's resources for its people?

QUESTION: If the display of "palace" art from Benin notes that the Medici collected the work of these artists, does that imply that "tribal" ceremonial and decorative artifacts are not of comparable artistic significance? Speaking of tribes — which, in fact, the exhibit will not do — if the exhibit is to

have ethnographic depictions of African cultures, should they include the "white tribes" of Kenya, Zimbabwe, and South Africa along with such communities as the Zulu, Shona, and Masai?

These are ethical and political as well as intellectual and aesthetic questions — there are many more just as complex — and the Museum's response to them requires thoughtfulness and sensitivity. Politics and ethics are implicated because of what one scholar calls "the politics of representation" — there are living people whose lives and societies will be affected by the images and ideas about Africa that the Museum's exhibit imparts to American popular culture. Moreover, images of Africa subtly influence both the self-image of African-Americans and the ways in which Americans of other races interact with them.

Such considerations arise not only in the context of the Africa exhibit, but in many areas of Museum activity. The issue of the propriety of certain kinds of displays, e.g., of



## PAJAMA PARTIES

*Museum Overnight programs have proved phenomenally popular with the public. Since July, 1990 they have been scheduled almost monthly by the Museum's Education Department. On a typical Overnight, 250 to 300 persons camp out in the exhibit halls. Each evening is programmed with a different theme and participants attend workshops, performances, and other events while seeing the exhibits in a different light. Overnights have been held for families, educators, and community youth groups.*

religious items not meant to be seen by non-initiates, comes up from time to time. The policy that guides the

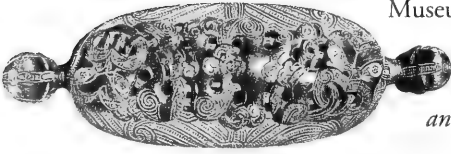

Museum in these matters is one of *cultural understanding and mutual respect* — a

respect for the internal validity of every human culture; the idea that, while uniquely the product of a certain kind of Western culture, the Museum should be a bridge between the West and others; a sense of the Museum's responsibility to those whose cultures are represented in its collections and exhibits, as well as to the diverse people of its home community.

In putting together the Museum's permanent exhibit on the Pacific, for example, the developer, Phyllis Rabineau, consulted with the directors of the national museums in Tahiti, Papua New Guinea, the Marshall Islands, and Vanuatu. Among other things, these discussions helped the developers avoid giving the impression that Pacific cultures are frozen in time, despite the fact that the

Museum's collections largely represent the first two decades of this century.

The director of the Alele Museum in the Marshalls urged Rabineau to use a contemporary working outrigger canoe in the exhibit, with all the additions and modern materials that contemporary Marshallese have substituted for "traditional" design and construction; the resulting display, says Rabineau, "has an integrity that a reconstruction or a restored 19th-century piece would not have." Marshallese also created all the roof-thatching used in the exhibit.

Exhibition of human remains is another extremely delicate subject, and here too Rabineau's consultations proved valuable. The director of the National Museum of Papua New Guinea advised that it would be inappropriate to display the skulls — trophies of headhunting — that would normally have been in the windows of a Iatmul men's house such as was planned for the exhibit. On the other hand, the director of the Vanuatu Cultural Center saw no problem with

## PUTTING GOSSAMER ON DISPLAY

Many of the objects in the Museum's Pacific collections are made of materials as fine as spider web and beetles' wings. They were not made to last, yet some have been in the Museum 80 years or more. Before such objects could be displayed in the "Pacific Spirits" exhibit, the staff of the Division of Conservation had to ensure that they would survive the exposure — a complex task requiring object-by-object treatment. Some objects incorporating plant materials were stabilized with methylcellulose, and a large broken leaf was repaired with Japanese tissue and wheat starch paste; both substances can later be removed if necessary. Even the lighting in the exhibit was set to protect the artifacts.

of valued heirlooms

ight: A Chevenne toy

l in Montana by S.G. Simms in 1907



the display of a rambaramp — a memorial figure that incorporates the skull of a respected member of the community — so long as it was placed high enough that no woman could look down on it. (In “Pacific Spirits,” the rambaramp stands so tall that all visitors of both sexes must look up to it.)

Jonathan Haas, the Museum’s vice president for collections and research, has been consulting with Native American groups for what he says is “a first start in reorganizing the Native American exhibits and a first start on a new dialogue with Native American peoples.” Representatives of the Hopi, Blackfeet, Blood, and Iroquois have been to the Museum recently to review materials related to their communities “and give us counsel on the appropriateness of the exhibits and the treatment of the collections,” says Haas, who along with President Willard L. Boyd was very much involved in the discussions among museum professionals, Native American leaders, and members of Congress that led in 1990 to passage of the Native American Graves Protection and

Repatriation Act. (All human remains have been taken off exhibit in the Native American halls.)

The sensibilities of Native Americans and of women visitors to the Museum were at issue in the case of the “Sacrifice to Morning Star” segment of the Pawnee exhibit. A diorama shows a human sacrifice, specified as requiring a female victim kidnaped from a neighboring tribe. A visitor from Ohio, Ann Throckmorton, was appalled by what she felt was a racist and sexist portrayal of violence against women, and wrote a letter to that effect demanding that the diorama be removed. Michael Spock, vice president for public programs, decided to display Ms. Throckmorton’s letter and to solicit comments from other visitors. Some 4,500 visitors replied, most to the effect that “You can’t rewrite history” or that depictions of differing cultural norms were the essence of anthropological exhibits in museums. The Pawnee Tribal Council, for its part,

## NEWS AROUND THE WORLD

*News of the Field Museum is reaching diverse audiences around the world. Through the Public Relations Department, nearly 7,000 print and broadcast media stories were generated in more than 111 foreign countries plus 26 states and 100 cities in the United States in 1989 and 1990. Highlights were major stories in The New York Times, Town and Country, CNN, Japan television, and the Canadian Broadcast Company.*

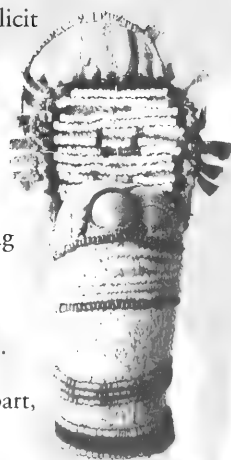

## FORD CITY

*The Museum's first satellite store opened in November, 1990 in the lower-level arcade of the Ford City shopping mall south of Midway Airport. The 2,200-square-foot store offers books, toys, clothing, jewelry, and art from many cultures and programs a variety of educational and cultural events throughout the year. Ford City is Chicago's largest mall and serves the most diverse clientele.*



said that “though we are not proud of it, it is our history and should stay on view.” As a result of the controversy, however, several errors were corrected — the sacrifice should have been facing east, not west; women as well as men participated in the ceremony, etc. It was also apparent that the exhibit labels were inadequate, and these were expanded to give greater context for the ceremony.

Temporary exhibits and the Museum’s education department also emphasize cultural understanding and respect, from weekend musical offerings to the long-term Outreach Program that takes museum-based cross-cultural programming to eight AfricanAmerican, Hispanic, and Asian Chicago neighborhoods where surveys indicate few people ever attend museums. The annual Neighbors Night brings thousands of residents of these neighborhoods to the Museum, where they can sample not only the “fun” parts of each other’s cultures — music, food, dance,

etc. — but the wider and deeper perspectives on the world that the Museum’s collections and exhibits offer. For both school and family groups, the education department also produces annual festivals celebrating Hispanic-American and African-American heritages.

For more than two decades, the education department and the Chicago Public Schools’ office for gifted students have conducted the Field Museum Honors Science Program, a museology course for high-school students that has always enrolled students from varied ethnic backgrounds. In 1990, for the first time, the department began a similar course for gifted junior-high students who have not yet mastered English; these students have prepared an exhibit on Mexican and Mexican-American Day of the Dead observances that will be mounted in the Webber Resource Center in the fall of 1991.

among the Ashanti of Ghana, worn for mourning. Stamped designs include, at left, a symbol of faithfulness, and, in the background, a symbol of the power of God.

will include material on the African diaspora in the Americas, making direct the link — via the slave trade — between Chicago's largest ethnic community and the social and political history of Africa.

Early on, the Africa Project staff held a series of community forums to discover what people wanted or needed to know and to discover community resources that might feed into the project. One of the reasons for choosing to do an exhibit on Africa rather than on, say, Asia or Latin America, according to Michael Spock, was the importance of the black community in Chicago and the fact that, other than school groups, the Museum drew relatively few black visitors. By creating an innovative exhibit through an innovative process, the Museum could speak to that community through its collections, and the black community could speak to the larger society through the Museum.

developed cooperative relationships with Chicago's DuSable Museum of African-American History and with two museums in Africa. Africable, a 13-week cable-television phone-in program produced by the project team, introduced Chicagoans to African nationals and emigrés living in the area.

Thirty fifth-graders of all races from city and suburban schools were enlisted in 1988 in a five-year museology program, "Learning About People and Museums"; they have produced a mini-exhibit on common misconceptions about Africa and, with their questions and responses, have helped the project staff to refine exhibit concepts. The students, as tenth-graders, will become docents when the exhibit opens in 1993. They have learned a good bit about Africa, a great deal about life and work in a great museum, and most of all about each other. "Cultural understanding and mutual respect" has become part of their culture.\*

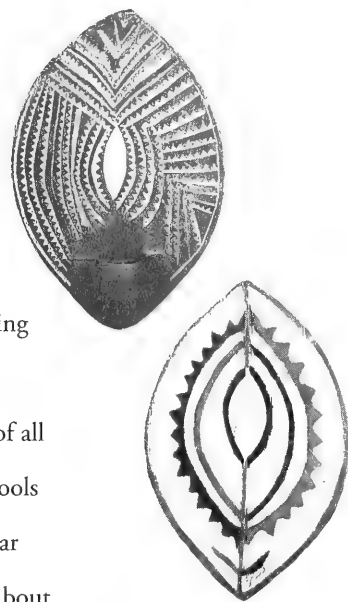



## Half the 50 volunteers

who served as exhibit guides were "Eyewitnesses," people who had survived the camps or were children of survivors or members of the liberating armies. These volunteers were able to sit down with visitors, especially children, and bring to life an almost incomprehensibly vile period of history.

Other volunteers were trained to move through the exhibit, answer questions from children and adults, deal with sensitive issues and situations, and help children assimilate the experience, trying to show how even simple schoolyard bullying and stereotyping can contribute to institutionalized discrimination and violence.

## DESIGN AND PRODUCTION

Barbara Beardsley  
Joseph Byrnes  
Michelle Corrazzo  
Susan Dalipagic  
Sandra Erjavac  
Naomi Pruchnik  
Linda Schubert  
Gus Sisto  
Terri Smolin  
Selene Wacker

## WEEKLY EDUCATION

Paul Adler  
Shirley Anderson  
Dee Arbanas  
Pamela Armstrong  
Jean Baldwin-Herbert  
Michael Bardwell  
Gwen Barnett  
Paul Basile  
Jeanne Bedrosian  
Ruth Berns  
Frieda Bernstein  
Sidney Bernstein  
Katherine Bisping  
Blanche Blumenthal  
Nada Boulos  
Lloyd Bradbury  
Judith Brower  
Olga Buenz  
Joseph Byrnes  
Irene Cantine\*  
Alice Cap  
Kitty Carson  
Linda Celesia  
Mary Sue Coates  
Artemic Cosentino  
Ellie DeKoven

## Nearly 400 volunteers

devote time regularly to the Museum, working as unpaid part-time staff. Each year, they contribute the equivalent of 22 full-time positions which, if salaried, would cost more than \$500,000.

Volunteers perform critical services throughout the Museum, but perhaps none have done work so difficult, or so rewarding, as those who staffed the traveling exhibit "Remember the Children" in the winter and spring of 1990. The exhibit examined the horrors of the Nazi extermination camps through the eyes of the 1.5 million children — Jewish, Gypsy, retarded, or physically handicapped — who were murdered in them from 1933 to 1945.

## ANTHROPOLOGY

Dee Aiani  
Patinya Ambuel  
Carole Anderson  
Dodie Baumgarten  
Garland Brown  
Sol Century  
Birdie Chang  
Elizabeth Cheetham  
Peter Coey  
James Coplan  
Ralph Cowan  
Connie Crane  
Jeannette DeLaney  
Elizabeth Dinsmore  
Patricia Dodson  
Molly Donovan  
Paul DuBrow  
Jack Ewing  
Andrew Fahlund  
Josie Faulk  
Mitzi Fine  
Lisa Flanagan  
Kirk Frye  
Vesna Garber  
Madeleine Garceau  
Peter Gayford

Ann Gerber  
Margaret Farwell Goes  
Leah Goldberg  
Robert Gowland  
Deborah Green  
Lisa Heidel  
Noreen Jolley  
Rebecca Kammerer  
Lisa Labinger  
Stephanie Lako  
Cecile Leroux  
Jane Levin  
Betty Lewis  
Valerie Lewis  
Kathy Lutarewych  
Jack MacDonald  
Theresa McGill  
Andrew MacLeod  
Sam Mayo  
Withrow Meeker  
Carolyn Moore  
George Morse  
Mary Nelson  
Louise Neuert  
Herta Newton  
Irmgard Nirschl-Rauch  
Laura Nunez  
Susan Parker

Paula Phillips  
Dorothea Phipps-Cruz  
Julie Pitzten  
Marina Post  
Michael Popowits  
Carla Reiter  
Robin Rinehart  
Marea Sands  
Lisa Shogren  
Llois Stein  
Margo Thayer  
Ika Tomaszewsky  
Julius Wagman  
David Walton  
Theresa Williams  
Wang-Fai Wong  
Ed Yastrow

## ARCHIVES

Chloe Cornell  
Aimee Drolet  
Kinberley Krause  
Julia Mond  
Charlene Rehbock  
Tania Ryan  
Amy Sliwinski  
Frances Stromquist

## BOTANY

Virginia Beatty  
Arun Dabholkar  
Liz Farwell  
Peter Fortsas  
Terry Gillespie  
William Gillespie  
Daniel Goldfarb  
Dennis Hall  
Nancy Harlan  
Patricia Jasaitis  
Sharon Kramer  
Sandra Lee  
Lillie Mannings  
Margaret Martling  
Selwyn Mather  
Paula Morales  
Stella Muir  
Naomi Pruchnik  
Joseph Salzer  
Hana Sawyer  
Martha Singer  
Dan Snyderacker  
Haydee Trainer  
Randy Upton



Cynthia Chefec Dezara  
Violet Diacou  
Phyllis Dix  
William Duvall  
Aldona Dziedzic  
Kitry Egan  
Toby Ehrlich  
Jenny Elliott  
Geraldine Enck  
Rhoda Feldman  
Mitzi Fine  
Barbara Fisher  
Mimi Fiszal  
Lisa Flanagan  
Liz Flury  
Toby Frankel  
Alta Mae Frobish  
Mimi Futransky  
Rhoda Gellman  
William Gellman  
Patricia Georgouses  
Wayne Gerdes  
Delores Glasbrenner  
Kathleen Gleason  
Alvin Goldblatt  
Janis Goldman  
Halina Goldsmith  
Phyllis Goldstein  
Mary Griffin  
Ann Grimes  
Judith Hannah  
Curtis Harrell  
Shirely Hattis  
Penny Haynes  
Helen Helfgott  
Eselean Henderson  
Audrey Hiller  
Jack Hoffman  
Tina Fung Holder  
Harold Honor  
Zelda Honor  
Ruth Hostler  
Sandra Hubbel  
Deke Hundley  
Ellen Hyndman  
Ursula Jacobius  
Connie Jacobs  
Sheila James  
Brian James  
Arlene Johnson  
Nancy Johnson  
Venice Johnson  
Ellie Kadan  
Tirza Kahan  
Rosemary Kalin  
Julie Kay  
Joan Kelly  
Katharine Kelly  
Milton Kohn  
Kimberley Krause  
Dianne Kueck  
Mary Beth Kwasek  
Carol Landow  
John Lawson  
Michael Lenzi

Patricia Levinson  
Ruth Lew  
Catherine Lindroth  
Frances McBee  
Louise McEachran  
Clifford Massoth  
Britta Mather  
Selwyn Mather  
Melba Mayo  
Beverly Meyer  
Sara Meyers  
Candace Minks  
Harriet Molloy  
Gayle Morgan  
Virginia  
Newton Catherine  
O'Brien  
Joan Opila  
Anita Padnos  
Kay Pickett  
Irene Poll  
Maureen Powell  
Ellen Quinn  
Dan Reilly  
Elly Ripp  
Jerry Ripp  
Barbara Roob  
Sarah Rosenbloom  
Anne Ross  
Isabella Rzepka  
Joseph Salzer  
Lucille Salzer  
Randi Savitzky  
Marianne Schenker  
Sol Schindel  
Florence Selko  
Jessie Sherrod  
Ethel Shiner  
Terri Smolin  
Arlene Specht  
Mary Lou Stanley  
William Stanley  
Helen Stein  
William Stein  
Ben Stern  
Louise Suhajda  
Bernard Sullivan  
Ruby Suzuki  
Christine Szorc  
Jane Thain  
Mark Weinberg  
George Wolnak  
Sally Wood  
Zinette Yacker  
Adele Zaveduk

#### WEEKEND EDUCATION

Janet Archer  
Jacqueline Arnold  
Terry Asher  
Sandra Atkinson  
Lynne Bailey  
Lucia Barba

Cynthia Bassett  
Susan Bee  
Timothy Benally  
Susan Bennett  
Elaine Bernstein  
Anne Ursula Bielski  
Karen Boton  
Jennifer Botte  
Johanna Brainin  
Ricky Brainin  
Fran Braverman  
Carol Briscoe  
Carol Brna  
Nancy Burke  
Madelyn Bushnell  
Joseph Cablk  
Renee Calderon  
Alice Cap  
Mary Cheshareck  
Nicole Collins  
Norma Cotton  
Leslie Cox  
Karin Dahl  
Anthony Davis  
Elaine Day  
Millicent Drower  
Josef Duanah  
Faye Dulcy  
John Dunn  
Linda Egebrecht  
Jo Elworthy  
Bonnie Engel  
Carlos Flores  
Amy Franke  
Debra Jean Frels  
Fritzie Fritzhall  
Barbara Gardner  
Bernice Gardner  
Phyllis Gintardi  
Frederic Gleach  
Vonda Gluck  
Evelyn Gottlieb  
Thomas Grygiel  
Michael Hall  
Patricia Hansen  
Mattie Harris  
Regina Harrison  
Kate Heston  
Tanya Hines  
Clarissa Hinton  
Scott Houtreman  
Gittel Hunt  
Vernon Hunt  
Michael Jacobs  
Lavonne Jahnke  
Sandra Lewis Jensen  
Joan Johnson  
Jim Jones  
Malcolm Jones  
Carol Kacin  
David Kalensky  
Colleen Karp  
Ida Kersz  
Dennis Kinzig  
Alida Klaud  
Nance Klehm  
Joanne Kluga

Kate Kuehn  
Mary Jo Lucas-Healy  
Kristin Lynch  
Frances McBee  
Linda McKinney  
Tom McNichols  
Gabby Margo  
Maryann Marsicek  
Cheryl Martin  
Marita Maxey  
Julie Medina  
Thomas Miller  
Barbara Milott  
Gail Munden  
Elizabeth Murphy  
Caroline Mylander  
John Nelson  
Mary Nelson  
Gizela Neumann  
Joseph Neumann  
Janice North  
Kathleen North-  
Tomczyk  
Dennis O'Donnell  
Gary Ossewaarde  
Albert Poll  
Pam Robinson  
Esther Rosenbloom  
Janet Russell  
Gladys Ruzich  
Terry Sanders  
Katherine San Fratello  
Marian Saska  
Charise Scharpenberg  
Lester Schosberg  
Ann Schuppert  
Lucy Searls  
Pat Sershon  
Adam Seward  
Sharon Rae Shanauquet  
Judith Sherry  
Karen Sholeen  
Shirley Smith  
Beth Spencer  
Ann Spenner  
Gregory Trush  
Colleen Vitkovich  
Teri Vlasak  
Editha Walker  
Dorothea Wechselberger  
Ben Zajac  
Irene Zlobnicki

#### WEAVERS PROGRAM

Nancy Berg  
Sharon Boemmel  
Jenny Elloitt  
Agatha Elmes  
Elizabeth Enck  
Fritzie Fritzhall  
Mearl Gable  
Wynn Graham  
Julie Hurd  
Margaret Jones

Colleen Karp  
Barbara Keune  
Sheree Moratto  
Marianita Porterfield  
Krys Stephenson  
Char Wiss  
Judie Yamamoto

## GEOLOGY

Ian Ausubel  
Barbara Ballard  
Irene Broede  
Sophia Brown  
Arturo Cisneros  
Virginia Cox  
Elizabeth Cook  
Aldona Dziedzic  
Jane Edmunds  
Michael Henderson  
Philip Keener  
Deborah Kelly  
Jennifer Lambert  
Michelle Lazar  
Joseph Levin  
Manuel Maranguihan  
John McConnell  
Sara Mickel  
Donald Newton  
Doris Nitecki  
China Oughton  
Jeanne Popowits  
Naomi Pruchnik  
Susan Roop  
Angie Shaw  
Julie Teetsov

## HOUSEKEEPING

Byron Collins

## LIBRARY

John Craib-Cox  
Elizabeth Dilworth  
Arden Frederick  
Robert Gowland  
Ruth Howard  
Mabel Johnson  
Dorothy Oliver  
Christopher Quinn  
James Reed  
Marie Louise Rosenthal  
James Skorcz  
Worthington Smith

## MEMBERSHIP

Dennis Bara\*  
Loretta Green  
Lisa Kawczynski  
Lillian Kreitman  
Irene Turner

## WOMEN'S BOARD AMBASSADORS

Heather Bilandic  
Teddy Buddington  
Lynn Burt  
Lenore Cameron  
Bobbie Cook  
Marianne Cruikshank  
Miriam Ewing  
Joan McKenna  
Karen Pigott  
Helen Thomas  
Ruth Teena Williams  
Paula Trienens  
Joan Webber  
Sue Whitaker

## PHOTOGRAPHY

Reeva Wolfson

## PROGRAM AND EXHIBIT DEVELOPMENT

Roxanna Beatty  
Huei-Min Chern  
Karol Kuehn  
Robin Lage  
Lawrence Levin  
Monte Lloyd  
Sharon Mitchiner  
Lorain Olsen  
Jerry Ripp  
Liza Suarez  
Ann Thomas  
Laura Vanderlei  
George Wolnak

## PUBLIC RELATIONS

Frank Leslie  
Earl Robinson\*  
Bruce Saipe

## TOURS

William Roder

## ZOOLOGY OFFICE

Maxine Walter

## AMPHIBIAN AND REPTILES

Robert Brunner  
Sophie Ann Brunner  
Ingrid Fauci  
Heather Lochner  
Bernard Rozran  
Heather Seemann

## BIRDS

Paul Baker  
Robert Cary  
Sheila Demkovich  
Terri Donovan  
Joseph Fisher  
Thomas Gnoske  
John Goeb  
Mary Hennen  
Joan Klonowski  
Scott Kuipers  
Valerie Lewis  
Thomas Pavela  
Nathanial Trienens

## FISHES

Paul Bryan  
Connie Escobar  
Greg Guliuzza  
Irmgard Nirschl-Rauch  
Thomas Simon

## INSECTS

Neal Abaranell  
George Barnett  
Eric Espe  
Ron Garner  
J. Dennis Molina  
Pauline Segal

## INVERTEBRATES

Stanley Dvorak  
Henry Greenwald  
Dorothy Karall  
Donna Nakagiri  
David Walker

## MAMMALS

Malena Ahmed  
John Beery  
Lorin Brown  
Clayton Dean  
M. Alison Ebert  
Betsy Ebert  
Carlene Friedman  
Alexandra Gnoske  
Thomas Gnoske  
William Kephart  
Susan Knoll  
E.J. McAdams  
Larry Misialek  
Susan Moy  
Thomas Patterson  
Sheila Reynolds  
Jack Sloan  
Janet Madenberg Stevens  
Virginia Turner-Erfort  
Karen Van Vorhis  
Laura Zaidenberg

\* Deceased



## PHOTO RESTORATION

*Among the Museum's collection of half a million photographs are some 20,000, dating from 1920 to 1950, that were taken using nitrate-based film before it was known that such film was chemically unstable. In 1989 Nina Cummings, photo researcher in the Department of Photography, and an outside contractor, the Chicago Albumen Works, began a two-year project, funded by the National Endowment for the Humanities, to restore and conserve this portion of the collection. Photo collections that have been saved include Malvina Hoffman's round-the-world studies for her epic sculpture project, "The Races of Man," and Anne Fisher's portraits, landscapes, and architectural photos of Iraq in 1928.*

Background: Housefront in Kano, Nigeria, from a photo taken during the Strauss West African Expedition of 1934. Above, right: Tang Dynasty (618-907 A.D.) mortuary figure of a woman playing polo. Both photos were among those saved in the Museum's preservation project.



BOARD OF TRUSTEES  
DECEMBER 31, 1990

Mrs. T. Stanton Armour  
Robert O. Bass  
Gordon Bent  
Mrs. Philip D. Block III  
Willard L. Boyd  
Robert D. Cadieux  
Worley H. Clark  
James W. Compton  
Frank W. Considine  
Thomas E. Donnelley II  
Thomas J. Eyerman  
Marshall Field  
Laura DeFerrari Front  
Marshall B. Front  
Ronald J. Gidwitz  
Wayne E. Hedien  
Richard M. Jones  
John J. Kinsella  
William C. Kunkler III  
William H. Kurtis  
Hugo J. Melvoin  
Leo F. Mullin  
James J. O'Connor  
Robert A. Pritzker  
John S. Runnells  
Patrick G. Ryan  
William L. Searle  
Mrs. Theodore B.  
Tieken  
Mrs. Howard J.  
Trienens  
Blaine J. Yarrington

LIFE TRUSTEES

Harry O. Bercher  
Bowen Blair  
Stanton R. Cook  
Mrs. Edwin DeCosta  
Mrs. David W. Grainger  
Clifford G. Gregg  
Mrs. Robert S. Hartman  
Edward Byron Smith  
Robert H. Strotz  
John W. Sullivan

OFFICERS

Robert A. Pritzker,  
*Board Chairman*  
Marshall Field,  
*Vice Chairman*  
Frank W. Considine,  
*Vice Chairman &  
Treasurer*  
Richard M. Jones,  
*Vice Chairman*  
Thomas E. Donnelley II,  
*Vice Chairman*  
John J. Kinsella,  
*Vice Chairman*  
Leo F. Mullin,  
*Vice Chairman*  
John S. Runnells,  
*Secretary*  
Willard L. Boyd,  
*President*

EXECUTIVE COMMITTEE

Robert A. Pritzker,  
*Board Chairman*  
Marshall Field,  
*Vice Chairman*  
Frank W. Considine,  
*Vice Chairman  
& Treasurer*  
Richard M. Jones,  
*Vice Chairman*  
Thomas E. Donnelley II,  
*Vice Chairman*  
John J. Kinsella,  
*Vice Chairman*  
Leo F. Mullin,  
*Vice Chairman*  
John S. Runnells,  
*Secretary*  
James J. O'Connor,  
*Ex-Officio*  
Willard L. Boyd,  
*President,  
Staff Liaison*

COLLECTIONS AND  
RESEARCH COMMITTEE

Richard M. Jones,  
*Vice Chairman*  
Mrs. T. Stanton Armour  
Henry T. Chandler  
Worley H. Clark  
Thomas J. Eyerman  
Laura DeFerrari Front  
Marshall B. Front  
Wayne E. Hedien  
William C. Kunkler III  
Hugo J. Melvoin  
John S. Runnells  
Jonathan Haas,  
*Staff Liaison*

DEVELOPMENT  
COMMITTEE

Leo F. Mullin,  
*Vice Chairman*  
Mrs. T. Stanton Armour  
Mrs. Philip D. Block III  
Worley H. Clark  
Frank W. Considine  
Thomas E. Donnelley II  
Thomas J. Eyerman  
Laura DeFerrari Front  
Marshall B. Front  
Philip L. Harris  
Wayne E. Hedien  
John J. Kinsella  
William L. Searle  
Mrs. Malcolm N. Smith  
Mrs. Howard J. Trienens  
Blaine J. Yarrington  
Willard E. White,  
*Staff Liaison*

PUBLIC PROGRAMS  
COMMITTEE

Marshall Field,  
*Vice Chairman*  
Mrs. Philip D. Block III  
Philip L. Harris  
H. Harry Henderson  
Maria Bechily-Hodes  
Ronald J. Gidwitz  
Mrs. David W. Grainger  
John J. Kinsella  
Mrs. Theodore B. Tieken  
Mrs. Howard J. Trienens  
Michael Spock,  
*Staff Liaison*

## FINANCE COMMITTEE

Frank W. Considine,  
*Vice Chairman*  
Robert O. Bass  
Gordon Bent  
Bowen Blair  
Robert D. Cadieux  
Hugo J. Melvoin  
William L. Searle  
Robert H. Strotz  
Blaine J. Yarrington  
Jimmie W. Croft,  
*Staff Liaison*

AUDIT AND PENSION  
SUBCOMMITTEE

Hugo J. Melvoin,  
*Chairman*  
Robert O. Bass  
Gordon Bent  
Jimmie W. Croft,  
*Staff Liaison*

MUSEUM SERVICES  
COMMITTEE

Thomas E. Donnelley II,  
*Vice Chairman*  
Harry O. Bercher  
Robert D. Kolar  
William C. Kunkler III  
William L. Searle  
Robert L. Wesley  
Jimmie W. Croft,  
*Staff Liaison*

NOMINATING  
COMMITTEE

Marshall Field,  
*Vice Chairman*  
Mrs. T. Stanton Armour  
Gordon Bent  
James J. O'Connor  
Blaine J. Yarrington  
Willard L. Boyd  
*Staff Liaison*

MARKETING  
COMMITTEE

John J. Kinsella,  
*Vice Chairman*  
Mrs. Michael Bilandic  
Mrs. Philip D. Block III  
James Compton  
Ronald J. Gidwitz  
Philip L. Harris  
William A. Hensley  
Mrs. William J.  
McDonough  
Mrs. Newton M. Minow  
Kurt P. Stocker  
Willard E. White,  
*Staff Liaison*

CENTENNIAL  
COMMITTEE

Marshall Field,  
*Honorary Chair*  
Thomas E. Donnelley II,  
*Co-Chair*  
Mrs. Malcolm N. Smith,  
*Co-Chair*  
Gordon Bent  
Willard L. Boyd  
Jonathan Haas  
Michael Spock  
Willard E. White

## ADMINISTRATION

Willard L. Boyd,  
*President*  
Jimmie W. Croft,  
*Vice President,*  
*Finance & Museum*  
*Services*  
Jonathan Haas,  
*Vice President,*  
*Collections & Research*  
Michael Spock,  
*Vice President,*  
*Public Programs*  
Willard E. White,  
*Vice President,*  
*Development &*  
*External Affairs*



## CREDITS

Text: Ron Dorfman

Portraits (pages 3, 4, 12, 34 & 38): Marc PoKempner.

New photographs of artifacts and specimens were taken for this project by John Weinstein, the Museum's head photographer.

Special thanks to Nina Cummings and the photography staff — Mark Alvey, James Balodimas, Linda Dorman, and Diane Alexander White — for their help in coordinating and reproducing images for this report.

The following individuals also deserve recognition for their efforts on this project: Paul Baker, Joe Cajandig, Carol Carlson, Steve Crescenzo, John Ditzel, William Grewe-Mullins, Christine Gross, Gregory M. Mueller, Rodger Patience, William Simpson, Charles Stanish, Kevin Swagel, Tom Wagner, Ben Williams.

This report printed on recycled paper with soy bean inks.

## ON THE COVER

Background: Members of the Field Museum and their families during Members' Night, 1991.

Front cover, top right, is a fossil sting ray, 49 million years old, collected by Lance Grande in the Green River area of Wyoming; center left is the fruit of *Anona glabra*, a member of the custard apple family, collected in 1983 by R.G. Stolze along the banks of the Sebastian River in Florida; below is an ornament of office (a staff with silver fish and Peruvian coins) worn by elected leaders of Aymara Indian communities in Peru, collected by Charles Stanish in 1990.

Back cover, upper left is a Chinese ground beetle, *Carabus lafossei giganteus*, a rare species often found in Chinese apothecary shops for use in traditional medicine; below is a multicolored beaded bandolier bag, probably Seminole, ca. 1840, of unusual design, including the human figure on the flap.

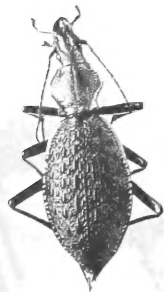

Field Museum of Natural History  
Roosevelt Road at Lake Shore Drive  
Chicago, Illinois 60605