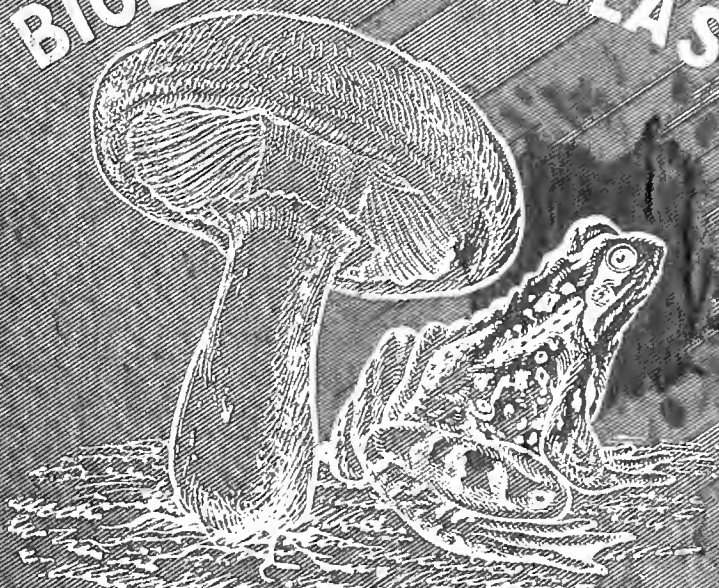


BIOLOGICAL ATLAS



WITH TEXT



Read;- to better read  
Life - Nature - all things.



MHL

EX  
Libris

Library of  
Wellesley College



PRESENTED BY

Lady Huggins

113377



# BIOLOGICAL ATLAS

## A GUIDE TO THE PRACTICAL STUDY OF PLANTS AND ANIMALS

Adapted to the requirements of the London University, Science and Art  
Department, and for use in Schools and Colleges

### WITH ACCOMPANYING TEXT

CONTAINING

ARRANGEMENT AND EXPLANATION, EQUIVALENT TERMS, GLOSSARY  
AND CLASSIFICATION

423 COLOURED FIGURES AND DIAGRAMS

BY

D. M'ALPINE, F.C.S.

LECTURER ON BIOLOGY AND BOTANY, EDINBURGH, AND HONOURMAN OF THE SCIENCE AND ART DEPARTMENT;  
AUTHOR OF "SHORT NOTES FOR BIOLOGICAL STUDENTS," AND "A ZOOLOGICAL ATLAS"

AND

A. N. M'ALPINE, B.Sc. (*Honours*) LOND.

LECTURER ON BOTANY, SCHOOL OF MEDICINE, EDINBURGH; PROFESSOR OF BOTANY AND NATURAL HISTORY, NEW VETERINARY  
COLLEGE, EDINBURGH, AND ASSOCIATE OF THE ROYAL COLLEGE OF SCIENCE FOR IRELAND

FIFTH THOUSAND

W. & A. K. JOHNSTON  
EDINBURGH AND LONDON

MDCCCLXXXI

113377

~~SCIENCE~~

31  
1  
100

## P R E F A C E.

---

It is now generally recognised that a certain acquaintance with actual specimens is necessary for the proper understanding of Plants and Animals. By the practical study of representative forms, exemplifying the leading modifications of plant and animal life, the student obtains a basis of distinctly observed fact with which to compare other forms, and round which to cluster the information derived from books.

The University of London has given practical shape to this idea by selecting a series of common types which "each candidate must be prepared to examine microscopically, to dissect and to describe."

In this Atlas, which is intended to serve as a guide to, and not as a substitute for, practical work, drawings are given of the various points of importance exemplified by each of these types, to enable the student to make out the points for himself on the actual specimens. Experience both as students and teachers has taught us, that in this constant appeal to the object itself, the student is greatly assisted by clear and accurate drawings. In the triple alliance, as it may be called, of description, drawing, and object, is found the easiest, safest, and surest means of successful study.

Not only is the Atlas a guide to practical work, but since it contains the results of that work in a permanent form, a glance at the drawings with their accompanying description will serve as a valuable refresher to the memory before going up for examination.

Further, the Atlas may be used with any of the Text-books of Zoology or Botany in common use, such as those of Huxley, Nicholson, Macalister, Sachs, M'Nab, etc., because equivalent terms are noted in the text, and thus the language of the science is translated as it were into the different dialects.

The drawings belonging to each form represent the leading features in the history of its life. The structure as a whole is first shown, then the details of the various parts by means of separate drawings, and finally so much of the history of its development as is likely to be required.

In every case the types represented have been practically examined, and drawings made from nature. A number of the drawings are taken from dissections and microscopic preparations made in the Biological Laboratory of the Royal School of Mines, London. Others are copied from reliable sources whenever they give clearly and correctly the most instructive view of the object. In the development special care has been taken to give only such representations as were drawn by practised observers, *e.g.* the development of the Amœba is taken from Haeckel, and that of the Crayfish from Rathke.

Drawings after nature are headed Figures, and Diagrams are occasionally introduced for explanatory purposes.

The explanatory text *arranges* the information obtained from the drawing in a convenient form, *explains* briefly the nature of the object seen, states *equivalent terms* when the same thing is differently named by standard authors, gives the *derivation* of names when that throws light on their meaning, and *accents* them where there is any danger of wrong pronunciation, and finally sums up the *distinctive characters* in the form of a *classification*.

A few general practical directions are given to enable the student to adopt those expedients in the examination of specimens which experience has shown to be the best. These instructions are necessarily brief, but a detailed account is less necessary since the methods to be pursued are given clearly and at length in Huxley and Martin's *Elementary Biology*, to which the student is referred.

The following features of the Atlas may be specially mentioned:—

The names of the various parts are placed on the drawing.

The description faces the Plate.

Colour is used to distinguish the different organs, and as a rule, corresponding parts have the same colour throughout in order to render comparison easy.

The size of a microscopic object is generally given, or shown by means of squares, to prevent misconception.

The comparative Histology of Frog and Man shows that a close correspondence exists between the structure of the Frog and that of higher animals, and thus justifies its detailed study as a representative form.

The complete life-history is usually given.

Separate drawings are freely used for the different systems of the Plant or Animal body, and thus all the evils and confusion arising from overcrowding are prevented.

Equivalent terms allow of its being used with any standard text-book.

No apology is needed for issuing a work of this kind. While there are large and well-executed wall-diagrams which the student may admire at a distance, there is no set of drawings at a convenient price and in a handy form which he can use as a map to show him the various regions of the Plant or Animal, and guide him in his attempts to explore them. It is hoped that the cheap and convenient form of the Atlas may favour its introduction even into higher-class schools. There the study of Biology might be made a powerful instrument, both of information and training, and a valuable preliminary to the study of Physiology.

We are much indebted to Mr. S. P. Eastick for valuable aid received while the work was in progress. No pains have been spared to ensure accuracy, yet doubtless some mistakes have escaped notice.

EDINBURGH, *January* 1880.



## PREFACE TO THE SECOND EDITION.

---

THE attempt to encourage practical work in Biology by means of clear figures briefly explained, and accompanied by instructions for the examination of specimens, has evidently been received with favour, since a second edition of the "Biological Atlas" has been called for within a year of publication.

Both Text and Plates have been carefully revised, and such alterations and improvements made as will tend to render it still more serviceable. However, few changes have been found necessary.

The colouring of the Animal portion of the work has been somewhat altered, in order to bring it into harmony with that of the "Zoological Atlas," to which the present work may be regarded as an introduction.

D. M.A.

EDINBURGH, *April* 1881.



## GENERAL DIRECTIONS FOR PRACTICAL WORK.

---

For the examination and dissection of the various specimens the following apparatus will be required:—

*Dissecting Instruments.*—Sharp knife or scalpel; forceps; dissecting needles; scissors; and dissecting dish.

Dissecting needles may be readily made by fastening ordinary needles in penholders. To fasten the needle, hold it in a pair of pliers and push the sharp end into the wood; withdraw the needle again and insert the blunt end. These needles may be made to cut by grinding edges on them. The needle is readily bent by heating in a gas flame and bending with the pliers. Such needles are very useful in dissecting flowers.

*Dissecting Dish.*—A shallow vessel may be used, with a plate of wax, gutta-percha, or black paraffin (prepared by melting down solid paraffin and lampblack) covering the bottom, on which to cut up or pin down the specimen. A tight-fitting lid with a layer of cork fastened to the inside can be used as a dissecting board.

*Optical Instruments.*—Microscope; pocket lens, which may be used also as a dissecting microscope by having a fixed rod on which it can be moved up or down, leaving the hands free for teasing, etc.; watchmaker's magnifying-glass, which may be used in dissecting out nerves, blood-vessels, or any minute structures.

Small apertures are best made out by taking a glass tube drawn out to a fine point and blowing through it to enlarge the opening. Bristles can then be readily inserted.

*Reagents, etc.*—Distilled water; weak spirit; solutions of magenta, carmine, iodine, salt, potash, and chromic acid; glycerine; acetic acid.

A weak solution of bichromate of potash may be used instead of spirit for preserving.

A good plan for dropping reagents is to fix glass rods in the corks of the bottles.

### YEAST.

*Mounting.*—Get some Yeast at the brewer's or the baker's, and place a small drop on a glass slide. Cover with a cover-glass for examination under a high power of the microscope.

*Staining.*—Place a little of the staining solution beside the cover-glass, and arrange a slip of blotting-paper at the opposite side, so as to cause a current of the staining material.

*Crushing.*—By gentle pressure of the finger or some blunt instrument the wall will burst and the contents flow out. To prevent breaking and dimming of the cover-glass it is protected by a tiny pad of blotting-paper.

### BACTERIA.

Mince some lean meat and soak in cold water for an hour; filter, and keep in a warm place for several days; examine the liquid and the scum which forms on the surface with the highest power of the microscope.

### MOULDS.

*Tracing.*—Take a very small portion of the mould and lay it on a slide with a little water, then tease out by means of two dissecting needles.

### PROTOCOCCUS.

*Mounting.*—Take a bit of the bark of any tree with green scum upon it, brush off the Protococci and mount in water.

Mount a drop of water from a water-butt containing Protococci, stain with iodine, which kills the Protococci and renders the cilia visible.

### CHARA.

*Hardening.*—A weak solution of chromic acid is used. The chromic acid, in addition to its hardening action, acts also as a solvent, dissolving any limy incrustation.

*Embedding the slender Stem.*—Soak a piece with gum, which will fill up any cavities; then harden the gum by dipping in alcohol, which removes water, leaving the stem surrounded by a coat of hardened gum. Place a

little bit thus prepared in a hole scooped out in solid paraffin. Melt a little paraffin in a small spoon and pour around the specimen.

*Section-cutting*.—Wet razor with alcohol by means of a brush. Cut a number of slices and transfer them with the brush to a watch-glass. Add water, the gum dissolves, and the sections become detached from the paraffin.

#### FERN.

*Sections*.—The rhizome cuts better after steeping for some time.

*Staining*.—A transverse section of fibro-vascular bundle, for instance, consisting of hard and close-set cells, may be stained by soaking with magenta for some time in a watch-glass, then washing with water from a pipette before mounting.

#### FLOWERING PLANT.

*Leaf*.—Cut a small piece out of blade of leaf. Dip it into gum and then into alcohol. Imbed in paraffin and cut transverse sections.

Peel off a small bit of epidermis from the lower surface, say, of a geranium leaf, and examine in water.

*Anther*.—Take anther from a flower before it opens. Dip in gum and alcohol before imbedding and cutting sections.

*Ovule*.—One of the Speedwells may be used, *e.g.* Boxbaum's Speedwell. Dissect out ovules from ovary of flower from which corolla has just fallen, then tease them asunder under dissecting microscope in a drop of potash solution and add a little glycerine when mounting.

*Embryo*.—The common Shepherd's Purse may be used. Dissect out the mature ovules or seeds from fruit. Commence with youngest fruit nearest the top, afterwards going to older, to get different stages. Mount in potash solution, press gently with cover-glass, and the embryo will be forced out through the micropyle.

*Seeds*.—Beans or Peas are readily examined after steeping for a night in water.

*Germination*.—Wheat and Indian Corn can be readily germinated by placing in moist tow, surrounded by flannel, and kept in a warm place. The root hairs and root cap can be readily seen on these young roots.

#### AMCEBA.

*Examination*.—The readiest place to find some form or other of Amœba is in the slimy matter taken from decaying leaves in stagnant water. Mount in a drop of water and examine like Yeast.

#### COLOURLESS BLOOD-CORPUSCLES.

*Examination*.—Lay a drop of your own blood on a slide, then cover quickly with cover-glass. By means of a camel-hair brush surround with oil to prevent evaporation.

#### VORTICELLA.

*Examination*.—On minute Water-plants, such as Duck-weed, groups are usually found. The operation of feeding may be observed by introducing particles of indigo or carmine into the water.

#### HYDRA.

*Examination*.—Found in stagnant pools and ditches. To examine alive, mount in plenty of water under a large cover-glass.

*Sections*.—Kill by adding boiling water. Harden, prepare, and imbed as in Chara.

Sea-anemones treated in the same way might be used instead.

#### EARTH-WORM.

*Dissection*.—Kill with vapour of chloroform by placing in a stoppered bottle, with a few drops of chloroform. It then becomes stretched, and may be dissected under spirit. Fasten out in a dissecting dish, and with a fine pair of scissors slit it up longitudinally a little to one side of the middle line and pin out the two flaps. Needles with *bovæ beads* for heads are best for pinning out.

## FRESH-WATER MUSSEL.

*Dissection.*—Cut through adductor muscles of one side and remove the valve. Note the beating of the heart. Kill with hot water. Harden in spirit before following the course of the alimentary canal.

## LOBSTER OR CRAYFISH.

*Dissection.*—Remove lateral portion of carapace by passing a knife under its free edge from the posterior end to cervical suture. This part of the carapace is the gill-cover or branchio'stegit (Gr. *stego*, I cover). Notice scaphognathite working. Turn out the gills with the knife. Dissect from the left side, as in Pl. XIII. figs. 2 and 3.

Place another specimen under water in dissecting dish and it soon dies. Remove dorsal portion of carapace and of abdominal somites with scissors, in order to make out the chief organs, as in Pl. XIII. fig. 1.

*Preparation of Skeleton.*—Boil in strong potash solution, which dissolves everything but the chitin or horny substance composing the shell. The parts of the exoskeleton may be disarticulated and laid out in their natural order.

## SNAIL.

The Edible Snail is the largest of all the Snails, hence its convenience for study; but the Common Snail may be taken. Snails can be kept alive for a considerable time, and warm water generally makes them protrude from their shell. Boiling water kills them.

*Dissection.*—Remove shell bit by bit with strong forceps, and pin the animal out in spirit, dissecting from the dorsal surface. Lay open pulmonary chamber, then expose the viscera by laying open the dorsal integument of foot along middle line and removing the mantle. The viscera may next be laid out to display them to advantage.

## FROG.

The Edible Frog is chosen on account of its larger size, but the Common Frog will also show the various points. Kill with chloroform.

*Dissection.*—A dissection from the ventral surface may be made under water in the dissecting dish by cutting through the skin in the middle line from the symphysis of lower jaw to symphysis of pubis; then pin out the skin on both sides, and various muscles, veins, etc., are brought into view. Next open abdomen a little to one side of anterior abdominal vein, cut through shoulder-girdle, and remove its central portion. The various viscera are then seen as in Pl. XVIII. fig. 2.

Turn over viscera to right side, cut away parts mentioned in Pl. XVIII. fig. 3 (text), and pin out with left side upwards so as to get the sectional view.

Prepare a specimen in spirit and nitric acid for the dissection of the nervous system. Dissect from dorsal surface, and remove the dorsal wall of the cerebro-spinal cavity by nipping it away with scissors, beginning at the junction of the skull and spinal column. Dissect out cranial nerves and the nerves of the limbs for a short distance. Remove brain and spinal cord and preserve in spirit for future use.

Take a similarly prepared specimen and dissect from ventral surface. Remove the bodies of the vertebrae and the floor of the skull. Along each side of the spinal column dissect out the sympathetic system, and trace its connection with the cranial and spinal nerves as in Pl. XX. diag. 1.

The principal cranial nerves may be dissected from the left side, as in Pl. XXI. fig. 5, after distending the gullet with a piece of glass tubing. Place in chromic acid, with a little nitric acid to hasten the softening of the bone and the hardening of the nerves.

*Section of Spinal Cord.*—Take a piece hardened in spirit, prepare and imbed in paraffin as before, and mount transverse sections in glycerine.

*Circulation in Web.*—In a thin piece of wood or cork make a notch to fit the web between two of the toes. Stretch the web over the notch by thread attached to the ends of the two toes. Keep the skin moist with wet blotting-paper, and after placing a small drop of water on the web, cover with triangular cover-glass for examination under high power.

*Preparation of Skeleton.*—After cleaning the bones roughly, steep for about a week in sufficient water to cover them, then place them for a few days in fresh water, which should be frequently renewed. They may be cleaned with a brush and then laid out in the sun to bleach. Any grease may be extracted from the bones by benzol.







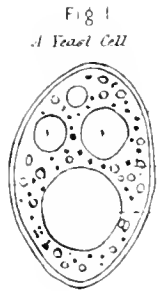


Fig 1  
A Yeast Cell

Wall  
Protoplasm  
Vacuole

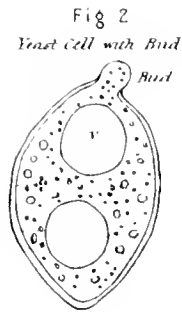


Fig 2  
Yeast Cell with Bud

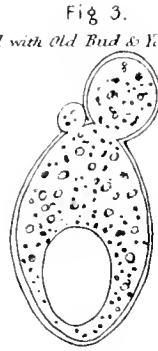


Fig 3.  
Cell with Old Bud & Young Bud

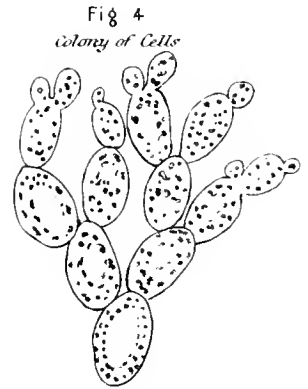


Fig 4  
Colony of Cells

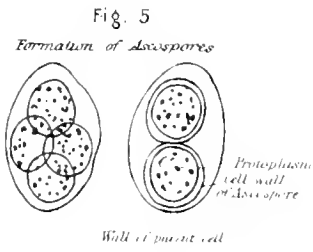


Fig 5  
Formation of Ascospores

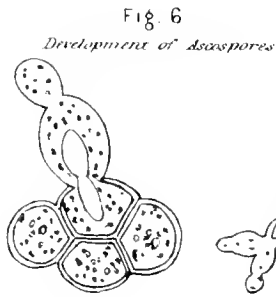


Fig 6  
Development of Ascospores

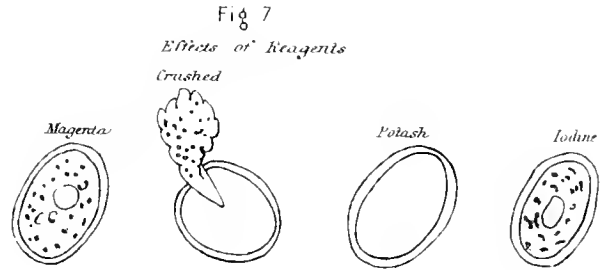


Fig 7  
Effects of Reagents  
Crushed

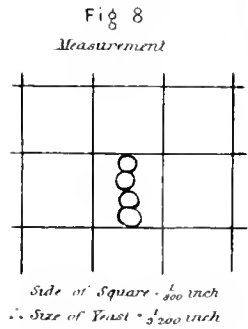
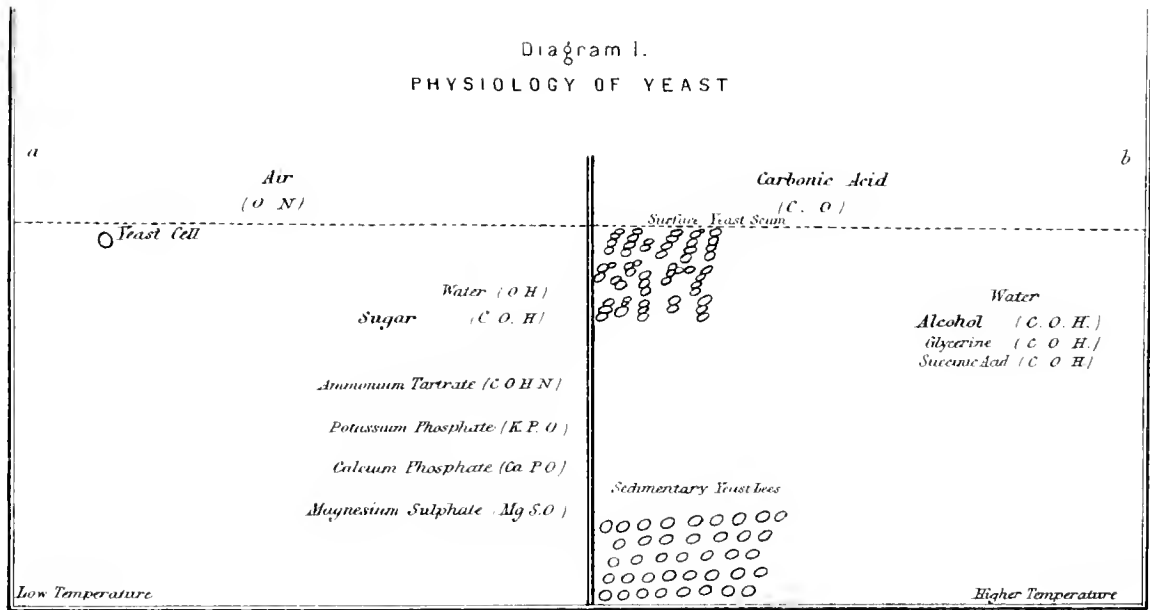


Fig 8  
Measurement



BACTERIA



Fig 1.  
Micrococcus  
Size 1/1000 of an inch in dia

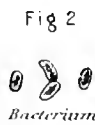


Fig 2  
Bacterium



Fig 3  
Bacillus

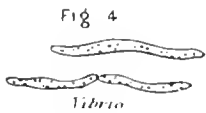


Fig 4  
Vibrio

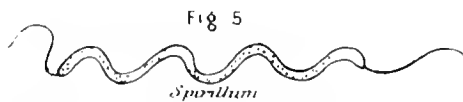


Fig 5  
Spirillum

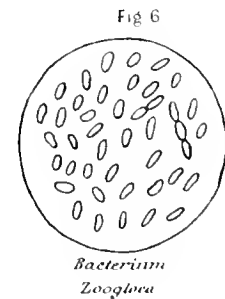


Fig 6  
Bacterium  
Zoogloea

PLATE I.

THE YEAST PLANT.

FIG. 1. Showing—

A CELL. } Cell-wall or sac.  
 } Protoplasm (Gr. *protos*, first; *plasma*, from *plasso*, to mould).  
 } Vacuole filled with cell-sap (L. *vacuum*, an empty space).

FIGS. 2, 3, and 4. Showing—

MULTIPLICATION BY BUDDING OR GEMMATION (L. *gemma*, a bud).

The commencement of the process is seen in fig. 2. A bit of protoplasm is pushed out, stretching the cell-wall and making it thin. Fig. 4 shows a cell aggregate or colony produced by a repetition of the process of budding.

FIG. 5. Showing—

MULTIPLICATION BY ENDOGENOUS DIVISION (Gr. *endon*, within; *gennao*, I produce).

The protoplasm collects usually into four round masses, each of which takes on a cell-wall. Cells produced in that way are called Ascospores (Gr. *askos*, a bag; *spora*, a seed) or Endoconidia (Gr. *endon*, within; *koinis*, dust).

FIG. 6. Showing—

ASCOSPORES set free by rupture of the cell-wall of parent, and multiplying by gemmation.

FIG. 7. Effect of—

Magenta—Stains protoplasm, leaving cell-wall comparatively unstained.

Crushing—Ruptures the cell-wall, and shows that the cell-wall is tough and resisting, while the protoplasm is semi-fluid.

Potash (KHO)—Dissolves out the protoplasm.

Iodine—Stains protoplasm.

FIG. 8. Measurement by eyepiece micrometer.

DIAGRAM I. PHYSIOLOGY—

a. Shows the composition of a fluid fit to nourish yeast (Pasteur's fluid).

Elements which make cell-wall (C.O.H.).

Elements which make protoplasm (C.O.H.N.).

Elements which make ash (P.S.K.Mg.Ca.).

b. Shows the composition of the fluid when acted upon by yeast. Process of fermentation (*ferreo*, I boil).

Sugar becomes } Carbonic acid (CO<sub>2</sub>).  
 } Alcohol.  
 } Small quantities of succinic acid and glycerine.

About two per cent. of sugar is unaccounted for.

Ammonium tartrate, etc., used up by the yeast.

Total result . . } Manufacture of alcohol and carbonic acid.  
 } Manufacture of cell-wall and protoplasm.

CLASSIFICATION OF YEAST.

*Kingdom*—Plantæ, because it possesses a cell-wall made of cellulose, and can manufacture protoplasm.

*Sub-Kingdom*—Thallophyta, because it possesses neither root, stem, nor leaf.

*Class*—Protophyta, because it has no sexual process of multiplication (Gr. *protos*, first; *phylon*, plant).

*Group*—Fungi, because it possesses no green colouring matter.

*Order*—Saccharomycetes (Gr. *sakcharon*, sugar; *mykēs*, a fungus), because it requires a saccharine liquid for nourishment.

*Genus*—Saccharomyces.

*Common Name*—Yeast or Torula.

---

## BACTERIA.

FIG. 1. MICROCOCCI—Spherical (Gr. *mikros*, small; *kokkos*, a berry), seen singly and together.

FIG. 2. BACTERIA—Cylindrical (Gr. *bakterion*, a staff).

FIG. 3. BACILLI—Filiform and straight (L. *bacillum*, a little staff).

FIG. 4. VIBRIONES—Filiform and curved (L. *vibro*, I quiver).

FIG. 5. SPIRILLUM—Spirally twisted.

Note the threads of protoplasm at each end, cilia (L. *cilium*, an eyelash).

FIG. 6. THE ZOOGLOEA—Motionless Bacteria, embedded in gelatinous material (Gr. *zoon*, an animal; *glia*, glue).

### CLASSIFICATION OF BACTERIA.

*Kingdom*—Plantae.

*Sub-Kingdom*—Thallophyta.

*Class*—Protophyta.

*Group*—Fungi.

*Order*—Schizomycetes (Gr. *schisis*, a splitting), because they multiply by splitting.

*Genera*—Micrococcus, Bacterium, etc.





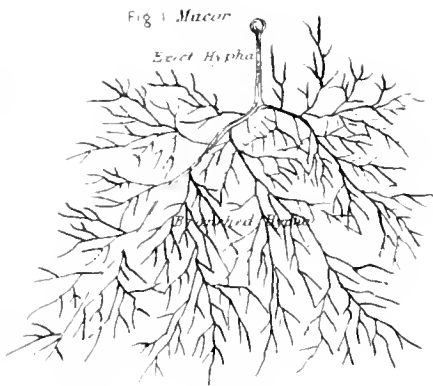


Fig 2 Terminal Cell containing Conidia

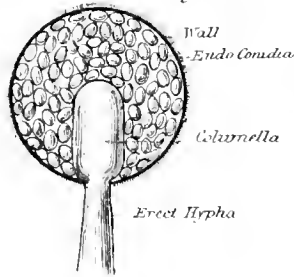


Fig 3 Conidia Case burst

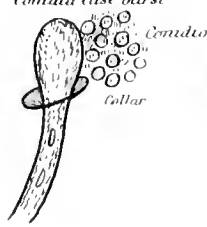


Fig 4 Germinating Conidium



Fig 5 Portion of Branched Hypha without Septa

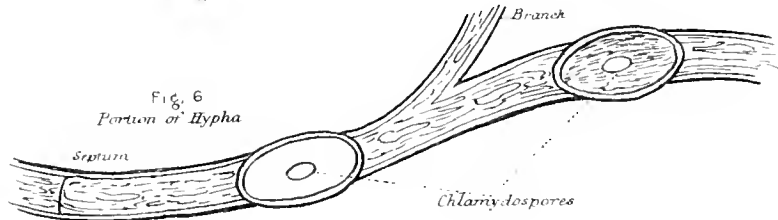


Fig 7 The Sexual Process

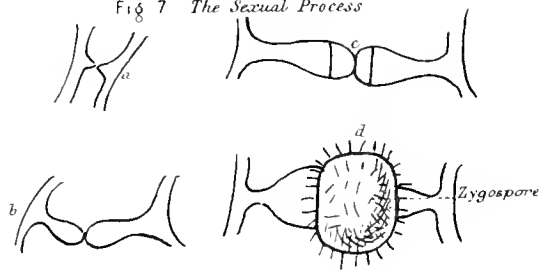
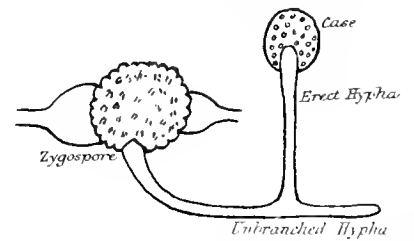


Diagram of Germinating Zygospore



COMMON GREEN MOULD (PENICILLIUM CLAUCCUM)

Fig 1 Penicillium

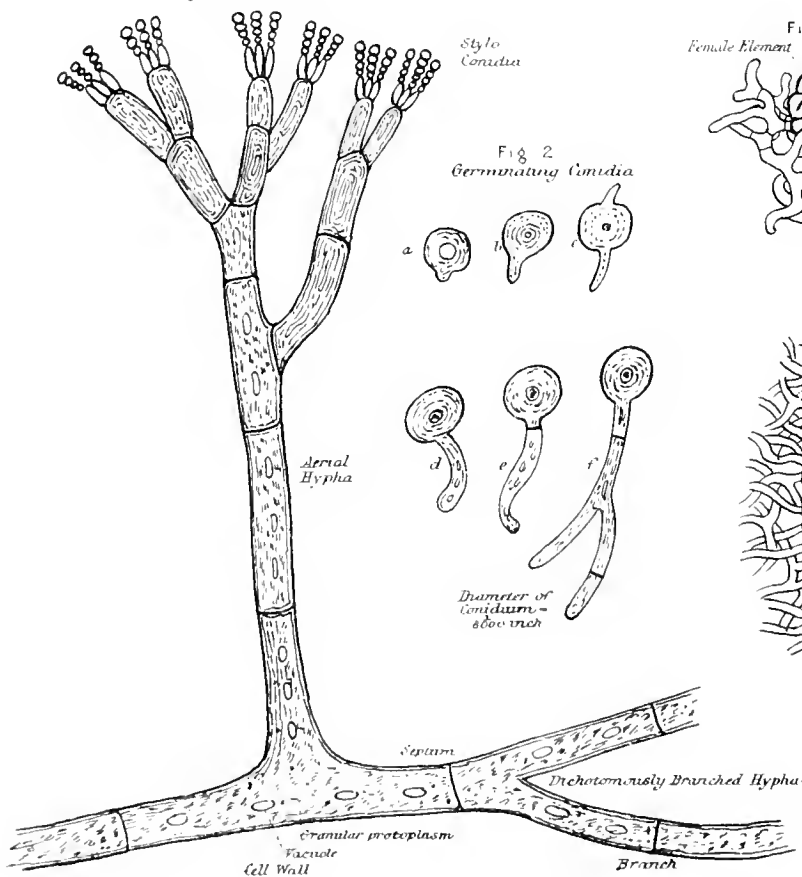


Fig 2 Germinating Conidia

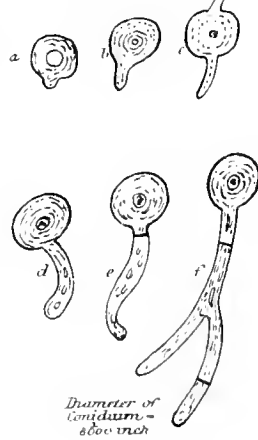


Fig 3 The Sexual Process

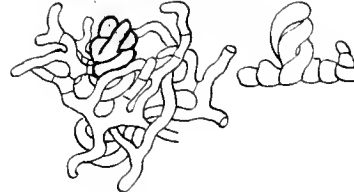


Fig 4 Transverse Section of Sporocarp

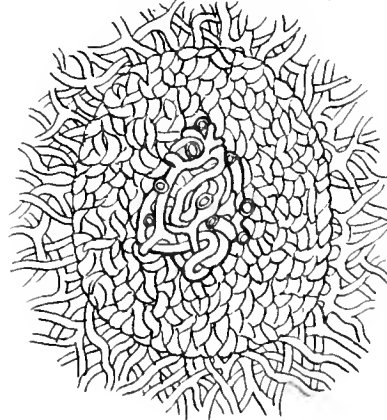
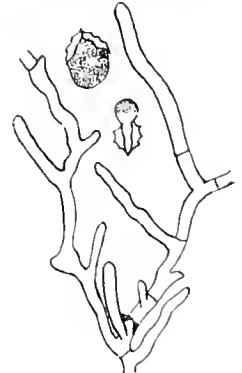


Fig 5 Asci and Ascospores



Fig 6 Germinating Ascospore



## PLATE II.

## COMMON BROWN MOULD.

- FIG. 1. THE MUCOR PLANT PRODUCED FROM A CONIDIUM. Showing—  
 Branched hypha.  
 Erect hypha (Gr. *hyphē*, a weaving) terminating in a minute enlargement—the sporangium.
- FIG. 2. Showing—  
 End of erect hypha.  
 Columella (L. a little column).  
 Terminal cell, conidia case, or sporangium (Gr. *spora*, a seed; *angēion*, a vessel).  
 Wall of sporangium with crystals of oxalate of lime.  
 Spores or endo-conidia (Gr. *endon*, within; *konis*, dust).
- FIG. 3. Showing—  
 Burst conidia-case or sporangium.  
 Collar, the remains of the wall of sporangium.  
 Endo-conidia or spores.
- FIG. 4. Showing—  
 The conidium germinating and producing a branched hypha, which ultimately develops into the form shown in fig. 1.
- FIG. 5. Showing—  
 Portion of branched hypha with protoplasm removed.  
 No septa.
- FIG. 6. Showing—  
 Portion of old submerged hypha, breaking up into distinct joints—the Chlamydo-spores (Gr. *chlamys*, a coat; *spora*, a seed) or Mucor-torulae, each containing a vacuole.  
*Note.*—Vacuolated protoplasm and septum.
- FIG. 7. THE SEXUAL PROCESS—  
*a* & *b*. Two distinct processes given off from the hyphae.  
*c*. Terminal cell separated off from each process.  
*d*. Union of the two terminal cells to form a zygospore (Gr. *zygos*, a yoke; *spora*, a seed). Since the uniting elements closely resemble one another the process is called conjugation.

DIAGRAM OF THE PRO-EMBRYO OF MUCOR PRODUCED FROM A ZYGOSPORE. Showing—  
 Zygospore.  
 Unbranched hypha.  
 Erect hypha.  
 Conidia-case or sporangium, containing conidia, each of which can produce the Mucor plant (fig. 1).

## CLASSIFICATION OF MUCOR.

*Kingdom*—Plantae.  
*Sub-Kingdom*—Thallophyta.  
*Class*—Zygosporae, marked by its sexual process, viz. conjugation.  
*Group*—Fungi.  
*Order*—Zygomycetes.  
*Genus*—Mucor.  
*Common Name*—Brown Mould.

## COMMON GREEN MOULD.

FIG. 1. Showing—

Dichotomously branched hypha (Gr. *dichotomia*, a division into two parts) subdivided by septa.  
 Granular vacuolated protoplasm in the cells.  
 Aerial hypha, branching at its ends like a brush or pencil, hence the name Penicillium.  
 The terminal branches, corresponding to the hairs of the brush, breaking up into stylo-conidia  
 (Gr. *stulos*, a stalk; *konis*, dust).

FIG. 2. THE CONIDIA. Showing—

Size— $\frac{1}{6000}$  inch in diameter.

Form—Spherical.

Structure— $\left\{ \begin{array}{l} \text{Wall.} \\ \text{Protoplasm.} \\ \text{Vacuole.} \end{array} \right.$

Germination—

*a* & *b*. Eminence formed at one point of the conidium.

*c*. Eminences formed at two points.

*d*, *e*, & *f*. Elongation and subdivision of the eminences by septa.

Note.—The ultimate result of the growth of the conidium is to produce a Penicillium like that in fig. 1.

FIG. 3. Showing the SEXUAL PROCESS—

This has quite recently been made out, and occurs under peculiar conditions, as yet attained only by artificial means. The male element or antheridium (Gr. *anthos*, a flower; *eidos*, form) is a short branch of a hypha, the female element or carpogonium (Gr. *carpos*, fruit; *gōnē*, seed) also a short branch coiled like a cork-screw. These two elements come together and exercise on one another some reciprocal influence. A sexual process of this kind, where *the conjugating elements are different*, is called *Fertilization*. As the result of fertilization a fruit or sporocarp is produced, like a little pin-head. That fruit consists of an outer mass of sterile hyphae enclosing a mass of fertile hyphae. These fertile hyphae are developed from the female element.

FIG. 4. SECTION OF SPOROCARP (Gr. *spora*, a seed; *carpos*, fruit) or FRUIT—

Sterile tissue.

Fertile tissue in centre (red).

FIG. 5. PORTION OF FERTILE TISSUE REMOVED FROM SPOROCARP. Showing—

*a*. Asci or cells containing spores (Gr. *askos*, a bag).

*b*. An ascospore removed from an ascus.

FIG. 6. Showing GERMINATION OF ASCOSPORE.

## CLASSIFICATION OF PENICILLIUM.

Kingdom—Plantæ.

Sub-Kingdom—Thallophyta.

Class—Carposporeæ, because it possesses a sporocarp.

Group—Fungi.

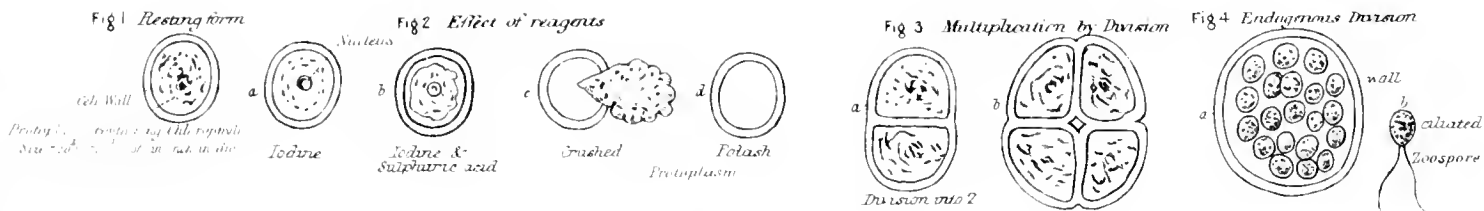
Order—Ascomycetes, because of the asci.

Genus—Penicillium (L. *penicillum*, a painter's brush).

Common Name—Green Mould.







Protococcus Pluvialis

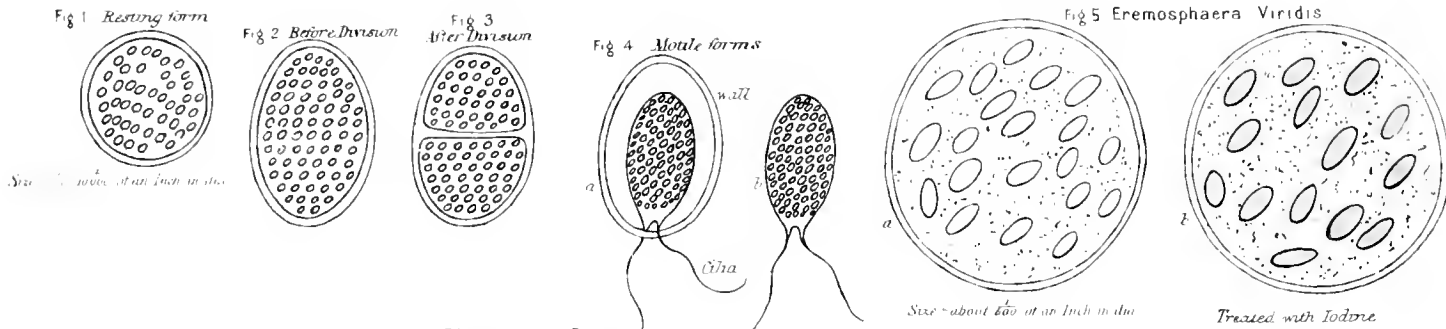
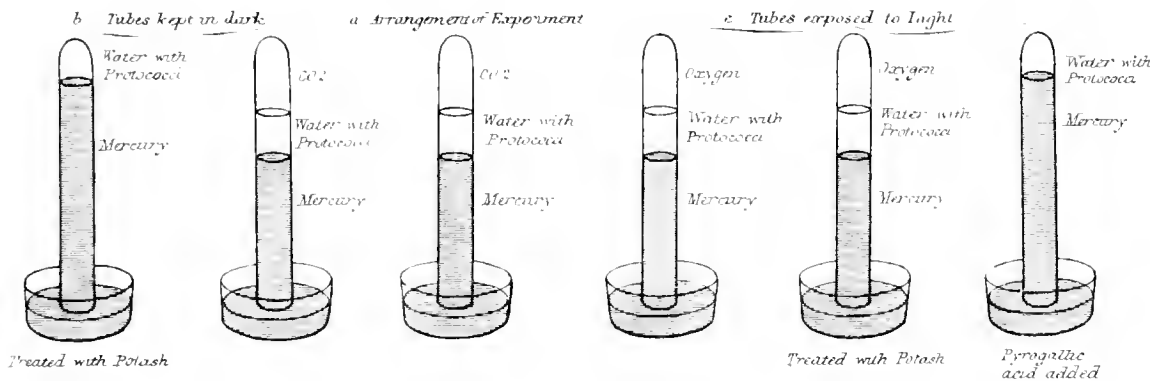
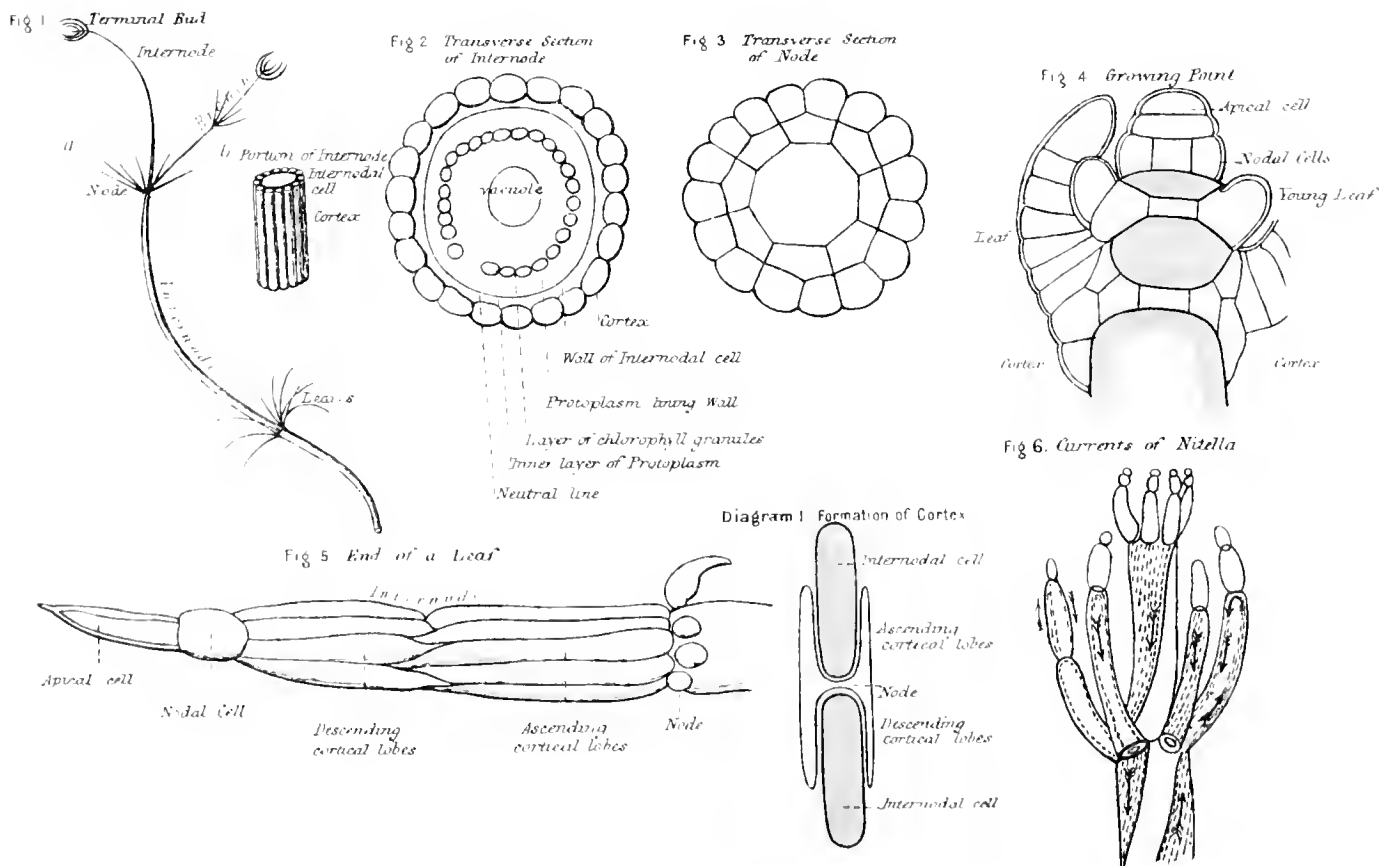


Diagram of Physiology



CHARA



## PLATE III.

## PROTOCOCCUS.

PROTOCOCCUS VULGARIS, the green scum on the bark of trees (Gr. *protos*, first ; *kokkos*, a berry).

FIG. 1. Showing—

A CELL { Cell-wall or sac.  
Protoplasm containing green, sometimes red, chlorophyll (Gr. *chloros*, green ; *phyllon*, a leaf).

FIG. 2. EFFECT OF—

- a.* Iodine—Protoplasm stained and nucleus brought out.
- b.* Iodine and sulphuric acid—The cell-wall becomes blue and the protoplasm coagulates. The sulphuric acid converts cellulose into starch, and the iodine with starch forms the blue iodide of starch.
- c.* Crushing causes rupture, and shows that the cell-wall is tough and resisting, while the protoplasmic contents are semi-fluid.
- d.* Potash (KHO) dissolves out the protoplasmic contents.

FIG. 3. Showing MULTIPLICATION BY DIVISION—

- a.* Division into two.
- b.* Division into four.

This process is the same as that which goes on at the growing point in the higher plants (See Chara, fig. 4.)

FIG. 4. Showing MULTIPLICATION BY ENDOGENOUS DIVISION AND PRODUCTION OF MOTILE FORMS—

- a.* The protoplasm has gathered itself up into a number of round masses, each of which is a zoospore or zoogonidium (Gr. *zoos*, alive ; *gōnē*, seed).
- b.* A zoospore that has escaped from the parent cell. It consists of a naked mass of protoplasm, with two long vibratile protoplasmic threads or cilia by which it moves about.

PROTOCOCCUS PLUVIALIS, found in water-butts (L. *pluvia*, rain).

FIG. 1. RESTING FORM { Cell-wall.  
Protoplasm.  
Chlorophyll grains.

FIG. 2. PREPARATION FOR DIVISION.

FIG. 3. Showing RESULT OF DIVISION.

FIG. 4. MOTILE FORMS—ZOOSPORES OR ZOOGONIDIA—

- a.* The protoplasm has drawn itself away from the cell-wall at all but two points. At these points two vibratile cilia protrude through the cell-wall.
- b.* A naked zoospore.

FIG. 5. EREMOSPHÆRA VIRIDIS, a close ally of Protococcus, containing starch granules—

- a.* Unstained.
- b.* Stained with iodine to bring out the starch granules.

No starch is found in the Protococcus itself, probably because it uses up the starch as fast as it is manufactured.

DIAGRAM OF PHYSIOLOGY—

*a* & *b.* Show that in the dark no oxygen is evolved from carbonic acid (CO<sub>2</sub>).

*a* & *c.* Show that in the light the carbonic acid is absorbed and oxygen gas given off.

This process, viz. the absorption of CO<sub>2</sub> and evolution of O, is called *Assimilation*. Respiration is quite a different process ; it consists in the absorption of O and the evolution of CO<sub>2</sub>. In the green plant these two processes go on together.

## CLASSIFICATION OF PROTOCOCCUS.

*Kingdom*—Plantæ, because it possesses a cellulase wall, absorbs CO<sub>2</sub> and evolves O.

*Sub-Kingdom*—Thallophyta.

*Group*—Algae.



## CHARA.

FIG. 1 (a). Showing—

AXIS . . .	{	Nodes ( <i>L. nodus</i> , a knot).
	{	Internodes ( <i>L. inter</i> , between).
APPENDAGES	{	Leaves arranged in whorls.
	{	Branches.
BRANCH . . .	{	Nodes.
	{	Internodes.
	{	Appendages.
TERMINAL BUD	{	Nodes with their leaves.
	{	Short internodes.

FIG. 1 (b). Showing the CORTICAL LAYER INVESTING THE INTERNODAL CELL (*L. cortex*, bark).

FIG. 2. TRANSVERSE SECTION OF INTERNODE. Showing—

Cortex.

Wall of internodal cell.

Protoplasm lining the wall, the so-called primordial utricle (*L. primordius*, original; *utriculus*, a little bag).

Chlorophyll granules arranged so as to leave an uncoloured portion, the neutral line.

Inner layer of protoplasm—the moving layer.

Vacuole, filled with cell-sap.

FIG. 3. Showing the NODE—

A surface of cells one layer thick.

FIG. 4. THE TERMINAL BUD DISSECTED TO LAY BARE THE GROWING POINT. Showing—

The hemispherical apical cell. It grows in length and multiplies by division transverse to the axis.

The cell immediately beneath apical cell afterwards divides transversely into two portions—the lower an internode, the upper a node.

The internodal cell (blue). It elongates, but does not divide at all.

The nodal cell (uncoloured). It does not elongate, but divides parallel to the axis, so as to form a transverse partition of cells.

Nodal cell originating a young leaf.

Nodal cell originating the cortex.

FIG. 5. PORTION OF LEAF. Showing—

The uncovered apical or terminal cell.

Nodal cell.

Cortex { Descending lobes.  
          { Ascending lobes.

FIG. 6. MOVEMENTS OF THE PROTOPLASM—

The arrows represent the direction of the currents of protoplasm.

The uncoloured bands are the neutral lines (see fig. 2).

DIAGRAM I. Showing FORMATION OF CORTEX.

The peripheral cells of the node (shown in fig. 3) send pockets upwards and downwards to form the ascending and descending cortical lobes.



Fig 1 Portion of Leaf with male & female organs

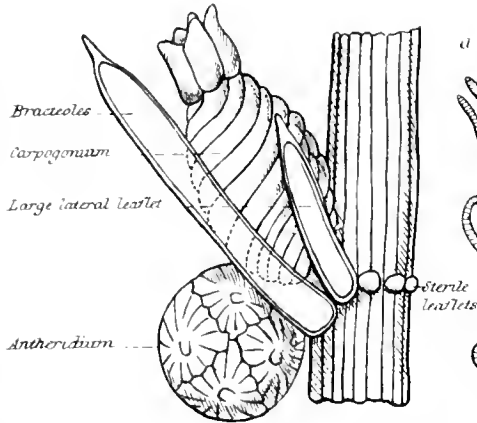


Fig 2 Structure of Antheridium

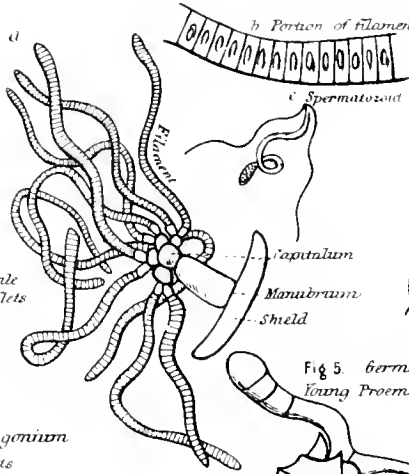


Fig 3. Structure of Carpopogonium

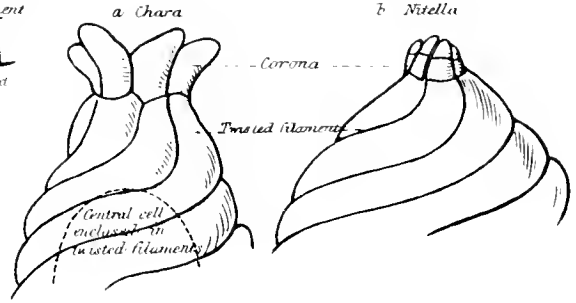


Fig 5 Germinating Carpopogonium Young Proembryo

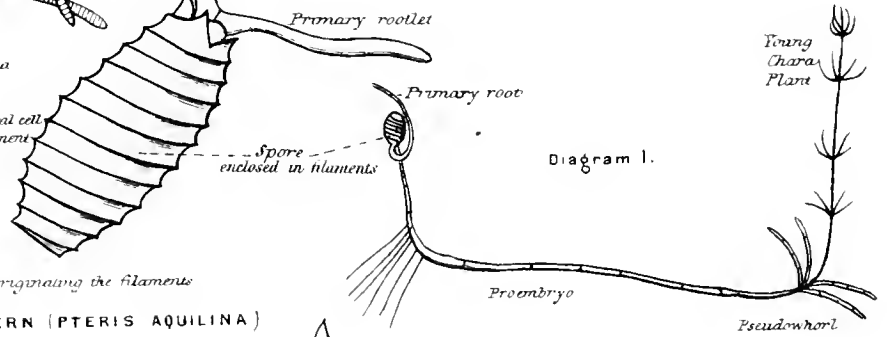
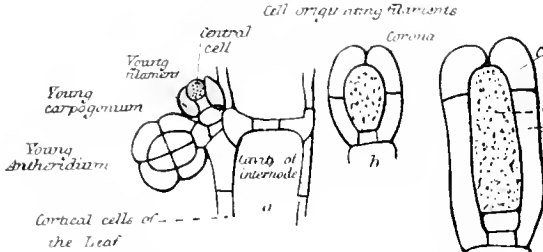


Fig 4 Development of Carpopogonium



THE BRACKEN FERN (PTERIS AQUILINA)

Fig 1 Parts of a Fern

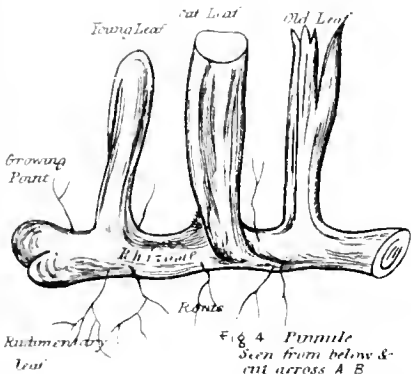


Fig 2 Portion of Rhizome showing lateral lines

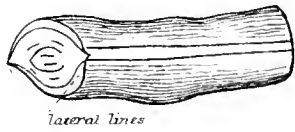


Fig 3. Parts of the Leaf

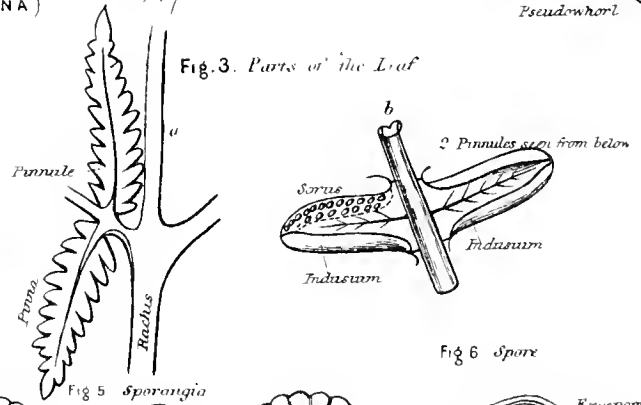


Fig 4 Pinnule seen from below & cut across A B

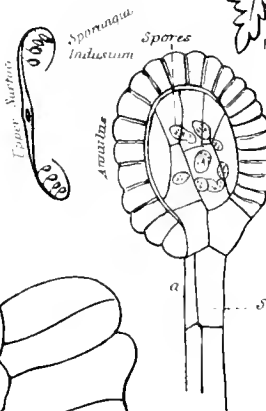
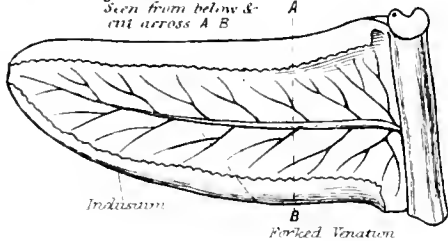


Fig 5 Sporangia

Fig 6 Spore

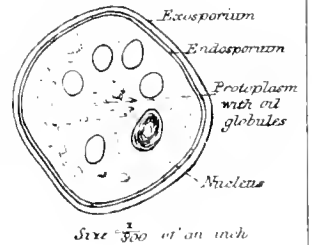


Fig 7. Development of Spore

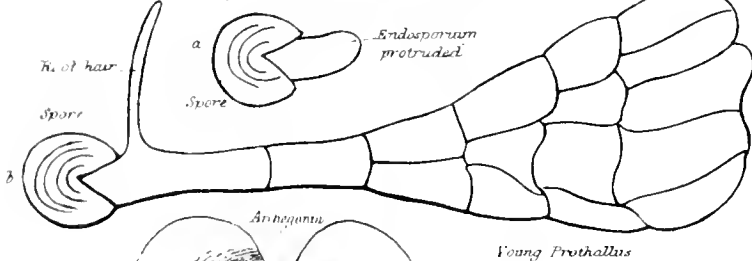
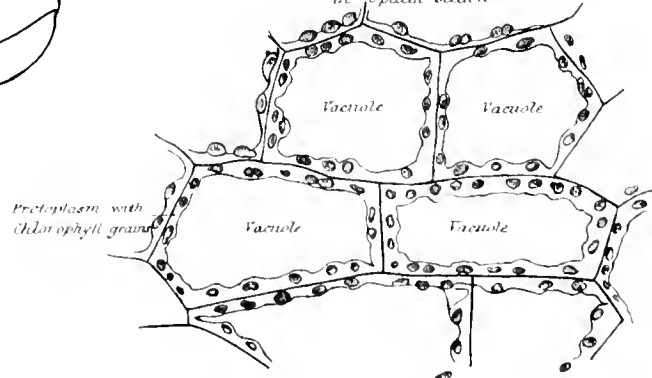


Fig 8. Portion of Prothallus in optical section





## PLATE IV.

**CHARA**—*continued.*

- FIG. 1. PORTION OF LEAF. Showing—  
 Antheridium, male organ, or globule.  
 Carpogonium, female organ, nucule, sporangium, or spore-fruit (Gr. *spora*, a seed; *angion*, a vessel).
- FIG. 2. THE ANTHERIDIUM DISSECTED. Showing—  
*a.* Shield.  
 Manubrium (L. a handle).  
 Capitulum (L. a little head) (blue).  
 Secondary capitula (blue). Not named on drawing.  
 Filaments.  
*b.* Portion of filament, with a spermatozoid in each of its cells.  
*c.* A liberated spermatozoid, with two long cilia.
- FIG. 3. THE CARPOGONIUM OR NUCULE—  
 Central cell.  
 Twisted filaments, quite different from the filaments of the antheridium.  
 The one-celled corona in Chara, and the two-celled corona in Nitella.
- FIG. 4. DEVELOPMENT OF THE CARPOGONIUM OR SPORE-FRUIT. Sectional view.
- FIG. 5 and DIAGRAM 1. SHOWING DEVELOPMENT OF THE SPORE, enclosed in sporocarp—  
 Proembryo.  
 Pseudo-whorl of leaves, with the Chara in its axil.

**CLASSIFICATION OF CHARACEÆ.**

*Kingdom*—Plantæ.  
*Sub-Kingdom*—Thallophyta (exceptional in having axis and appendages).  
*Class*—Carposporæ, because it has a spore fruit.  
*Group*—Alge.  
*Order*—Characeæ.  
*Genera*—Chara and Nitella.

**THE BRACKEN FERN.**

- FIG. 1. Showing—
- |        |   |  |
|--------|---|--|
| LEAVES | } | Rudimentary leaf.<br>Young leaf.<br>Cut leaf.<br>Old leaf. |
|--------|---|--|
- Underground stem or rhizome (Gr. *rhiza*, a root; *omos*, the same as) with its growing point.  
 Roots.

FIG. 2. LATERAL LINES OF RHIZOME.

FIG. 3. Showing—

- |   |   |  |
|---|---|--|
| <i>a.</i> PART OF LEAF OR FROND . . . . . | } | Rachis (Gr. <i>rachis</i> , a spine, ridge).                   |
|   |   | Pinna (L. a feather).  |
|   |   | Pinnule (L. <i>pinnula</i> , a little feather).                |
| <i>b.</i> TWO PINNULES VIEWED FROM BELOW  | } | Indusium (L. <i>induere</i> , to clothe) covering spore-cases. |
|   |   | Sorus (Gr. <i>soros</i> , a heap), a cluster of spore-cases.   |

FIG. 4. SHOWING FORKED VENATION AND INDUSIUM.

FIG. 5. SPORE-CASE OR SPORANGIUM. Showing—

- Stalk.
- Case.
- Annulus (L. a ring). In *c*, a small part below the spores is inadvertently uncoloured.
- Spores.

FIG. 6. SPORE. Showing—

- Exosporium (Gr. *exo*, outside; *spora*, a seed).
- Endosporium (Gr. *endon*, within; *spora*, a seed).
- Protoplasm with oil-globules.
- Nucleus.

FIG. 7. DEVELOPMENT OF SPORE. Showing—

- a.* Endosporium protruded.
- b.* Divided to form a young prothallus, with root-hairs.
- c.* Old prothallus with root-hairs, male organs or antheridia, and female organs or archegonia (Gr. *archos*, chief; *gōnē*, seed).

FIG. 8. PROTHALLUS UNDER HIGH POWER. Showing—

- |                 |   |                                      |
|-----------------|---|--------------------------------------|
| CELLS . . . . . | } | Cell-wall.                           |
|                 |   | Protoplasm.                          |
|                 |   | Chlorophyll granules.                |
|                 |   | Large vacuoles filled with cell-sap. |



Fig 1 Antheridium & Antherozoids of Royal Fern

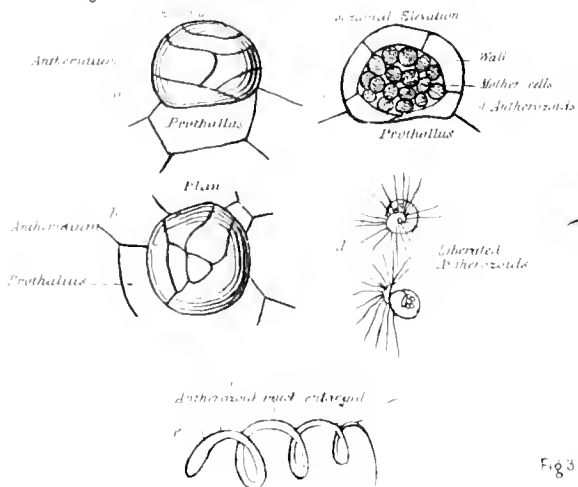


Fig 2 Archegonium of Royal Fern

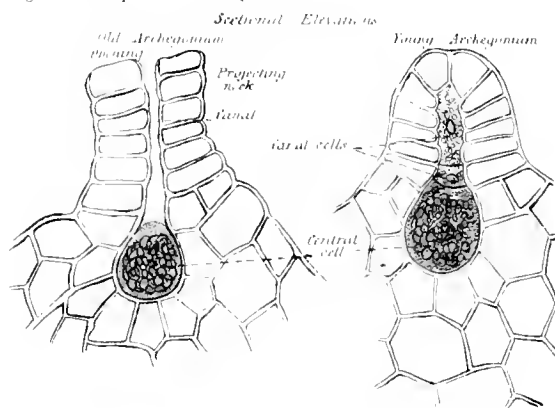


Fig 3 Archegonium after fertilization

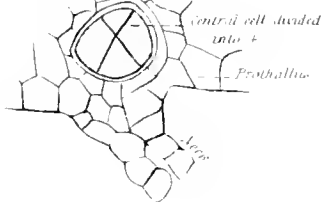


Fig 4 Central cell further divided

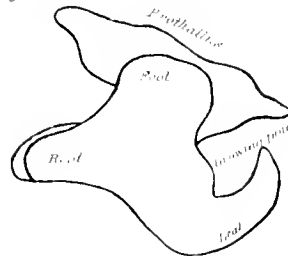


Fig 5 Transverse Section of Rhizome (200x magnified)

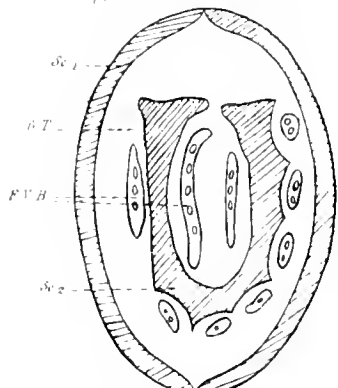


Fig 6 Rhizome Trans & Long' Sections

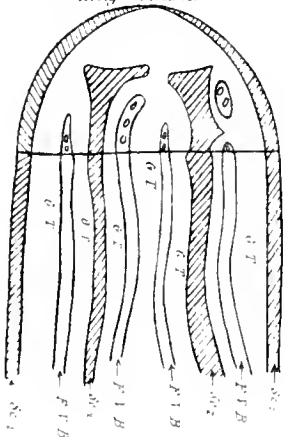


Fig 7 Trans & Long' section of a portion of the Rhizome under low power

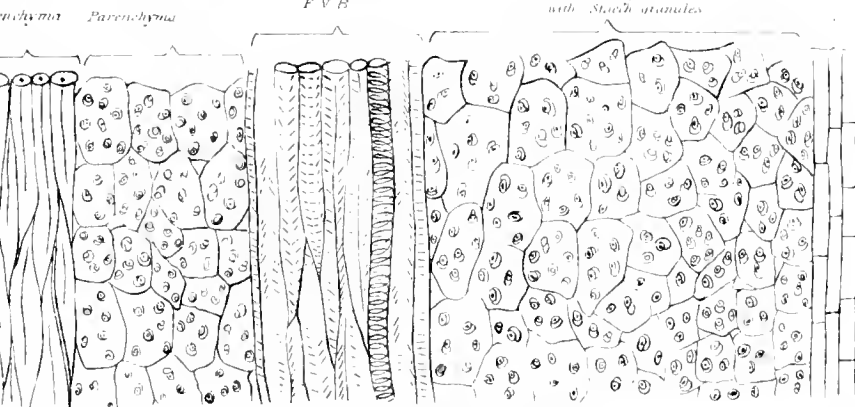
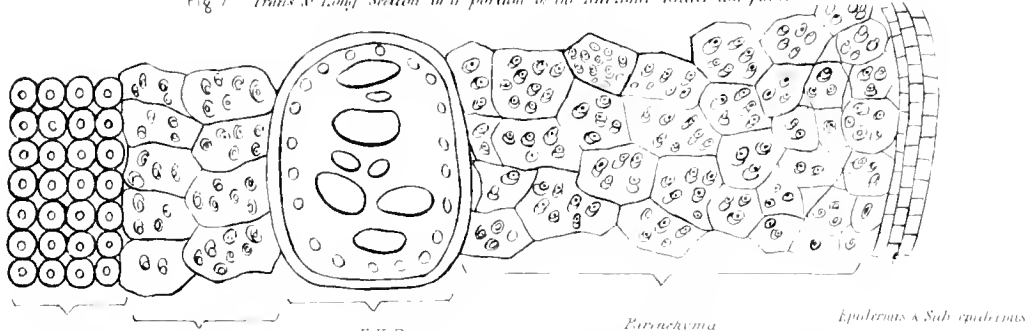
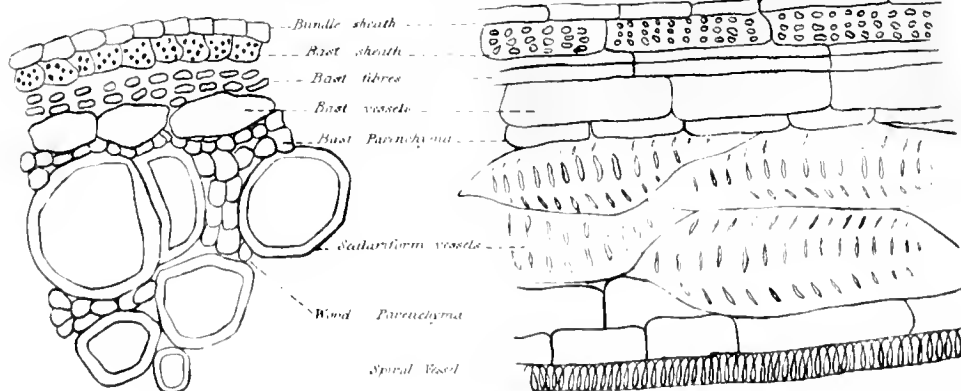
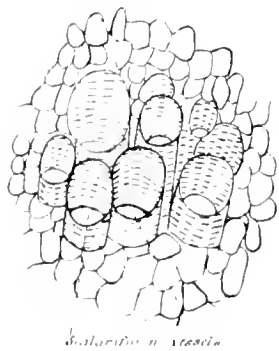


Fig 8 Part of Fibrovascular Bundle under high power: a Transverse b Longitudinal

Fig 9 Oblique section of stalk of Leaf



## PLATE V.

**FERN**—*continued*.

FIG. 1. THE ANTHERIDIUM AND ANTHEROZOIDS OF THE ROYAL FERN (*Osmunda Regalis*), under surface of prothallus (green).

FIG. 2. THE ARCHEGONIUM WITH ITS CENTRAL CELL OR GERM-CELL.

FIG. 3. DIVISION OF CENTRAL CELL INTO FOUR IN THE BRACKEN.

FIG. 4. CONNECTION OF YOUNG BRACKEN FERN WITH ITS PROTHALLUS BY MEANS OF THE FOOT.

FIGS. 5, 6. TRANSVERSE AND LONGITUDINAL SECTIONS OF THE RHIZOME. Showing—

*Sc.*<sub>1</sub>. Outer sclerenchyma (Gr. *scleros*, hard; *enchyma*, tissue).

*G. T.* Ground tissue or parenchyma (Gr. *para*, together; *enchyma*, tissue).

*F.-V. B.* Fibro-vascular bundles—outer.

*Sc.*<sub>2</sub>. Inner sclerenchyma.

*G. T.* Ground tissue.

*F.-V. B.* Fibro-vascular bundles—inner.

FIG. 7. TRANSVERSE AND LONGITUDINAL SECTIONS OF RHIZOME. Showing—

Epidermis, sub-epidermis, and parenchyma loaded with starch granules.

Fibro-vascular bundle with scalariform and spiral vessels.

Parenchyma with starch.

Sclerenchyma very thick walled (Gr. *scleros*, hard).

FIG. 8. PORTION OF FIBRO-VASCULAR BUNDLE. Showing—

Cells of fibro-vascular bundle sheath.

Cells of bast sheath with starch granules.

BAST OR PILEM	{	Bast fibres or hard bast.	} Soft bast.
		Bast vessels.	
		Bast parenchyma or procambium.	
WOOD OR XYLEM	{	Scalariform vessels.	} Wood.
		Spiral vessels.	
		Wood parenchyma.	

*Note.*—In the complete bundle the bast forms a ring surrounding the wood.

FIG. 9. PART OF AN OBLIQUE SECTION OF A LEAF-STALK. Showing the scalariform vessels (*L. scala*, a ladder) of the bundle.

**CLASSIFICATION OF FERN.**

*Kingdom*—Plantae.

*Sub-Kingdom*—Vascular Cryptogams (Gr. *kryptos*, hidden; *gamos*, a marriage). Vascular, because they possess fibro-vascular bundles; cryptogams, because the sexual organs are hidden on an inconspicuous prothallus.

*Class*—Filicinae.

*Order*—Filices.

*Genus*—*Pteris* (Gr. *pteron*, a wing).

*Species*—*Aquilina* (*L. aquila*, an eagle).

*Common Name*—Bracken Fern.





Diagram 1  
The Leafy Axis

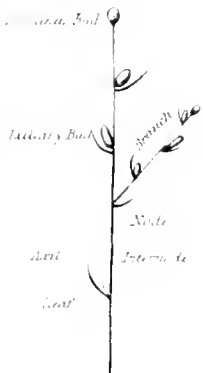


Fig. 1  
The Horse Chestnut

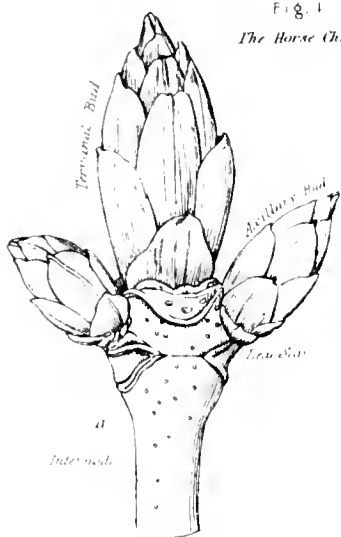


Fig. 2 Section of Onion

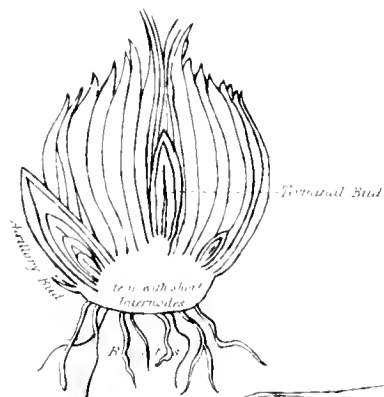
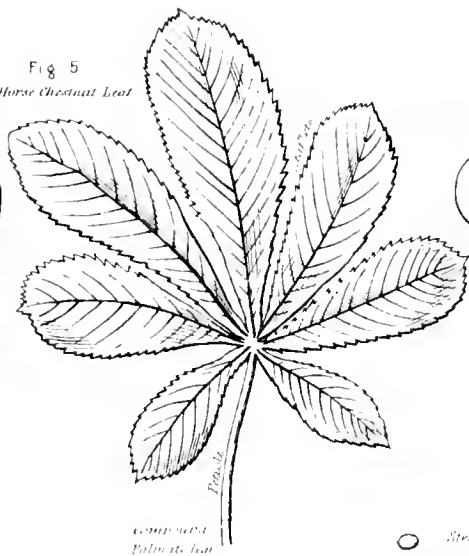


Fig. 3 Knobs of Leaves



Fig. 4  
Leaf of Pea

Fig. 5  
Horse Chestnut Leaf



Compound palmate leaf  
with Venation, & 2 fine  
Lateral stipules

Fig. 6 Euted leaves  
of Monarda

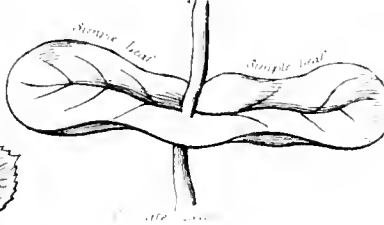


Fig. 7 Flower of Pea



Fig. 9 Plan of Pea  
Flower

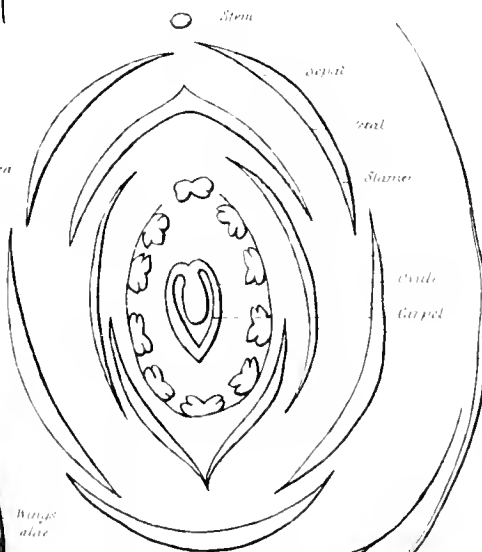


Fig. 8  
Section of Flower of Pea

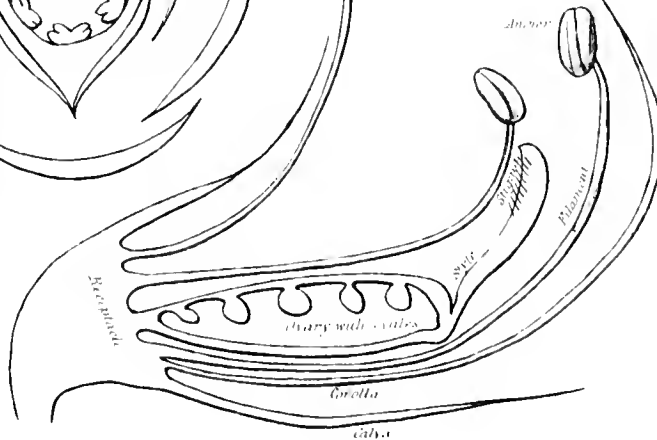




PLATE VI.

THE FLOWERING PLANT.

DIAGRAM I. Showing—

- STEM . . . . . { Nodes, bearing leaves (L. *nodus*, a knot).  
Internodes, bearing no leaves (L. *inter*, between; *nodus*, a knot).
- APPENDAGES OF STEM { Leaf.  
Bud, a shortened stem with crowded leaves.  
Branch, an expanded bud.
- POSITION OF BUDS . . { Axillary, in the angle between the leaf and stem (L. *axilla*, the armpit).  
Terminal.

FIG. 1 (a). THE HORSE CHESTNUT. Showing—

- Internodes.
- Nodes with leaf-scars.
- Two axillary buds.
- Terminal bud.

FIG. 1 (b). THE SAME. Showing the scars left by the falling off of the bud-scales. These scars mark the commencement of a year's growth.

FIG. 2. BULB OF ONION. Showing—

- Stem, short.
- Leaves, crowded, and stored with nutriment.
- Buds (1) terminal and (2) axillary.
- Roots, fibrous.

The peculiarity of the Onion is this: it remains permanently in the bud condition. A permanent bud of that kind is called a bulb.

FIG. 3. Showing KINDS OF LEAVES—

- Scale leaves.
- Foliage leaves—the green leaves which manufacture starch (L. *folium*, the leaf).
- Bracts—leaves near flowers (L. *bractea*, a thin plate).
- Floral leaves (L. *flor*, a flower). (Red.)

FIGS. 4, 5. EXAMPLES OF LEAVES—

- Pinnate leaf, with elongated midrib (Pea).
- Palmate leaf, with extremely short midrib (Horse Chestnut).
- Compound leaf. The incisions extending into the midrib, and subdividing one leaf into a number of leaflets.

Stipules—appendages originating from the base of leaf-stalk, not from the stem.

FIG. 6. Showing FOLIAGE LEAVES united or connate (L. *con*, together; *natus*, born).

FIG. 7. FLOWER OF PEA. Showing—

- Sepal leaves united below (gamosepalous calyx).
- Petal leaves of unequal size (irregular corolla indicated in formula by  $\frac{1}{2}$ ).

FIG. 8. Showing GENERAL STRUCTURE OF THE FLOWER—

- Calyx (Gr. *kalyx*, a cup).
- Corolla (L. *corolla*, a little crown).
- Stamens or Andrœcium { Filament (L. *filum*, a thread).  
(Gr. *aner*, male; *oikos*, house) (male organs) } Anther containing pollen-grains.
- Pistil or Gynœcium (Gr. { Ovary containing ovules.  
*gune*, female; *oikos*, house (female organs) } Style.  
Stigma (Gr. *stigma*, a brand).

FIG. 9. PLAN OF PEA FLOWER. Showing—

- Calyx = five sepal leaves united.
- Corolla = five petal leaves separate.
- Andrœcium = ten stamen leaves, nine united and one free.
- Gynœcium = one carpel leaf.

Formula  $\vee$  Ca. (5), Co. 5, An. (9) + 1 Gn. 1.





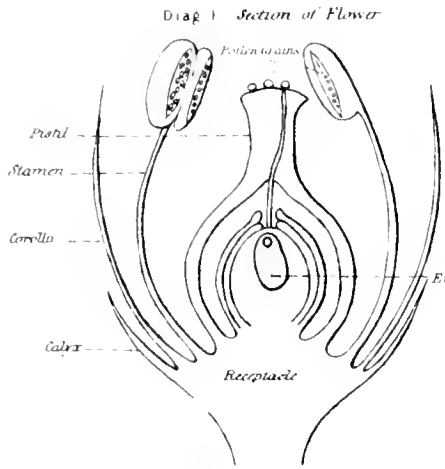


Fig 1 The Pea Pod

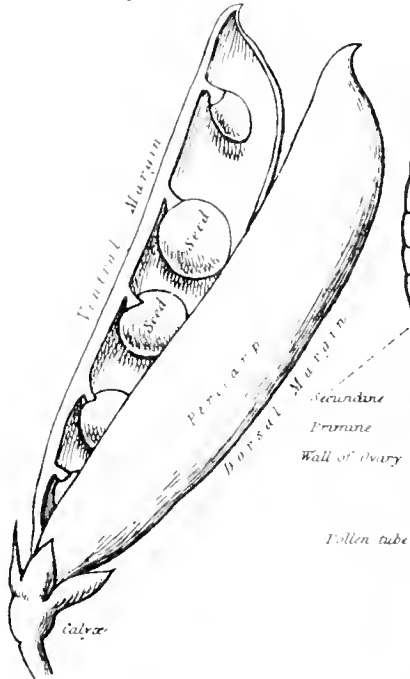
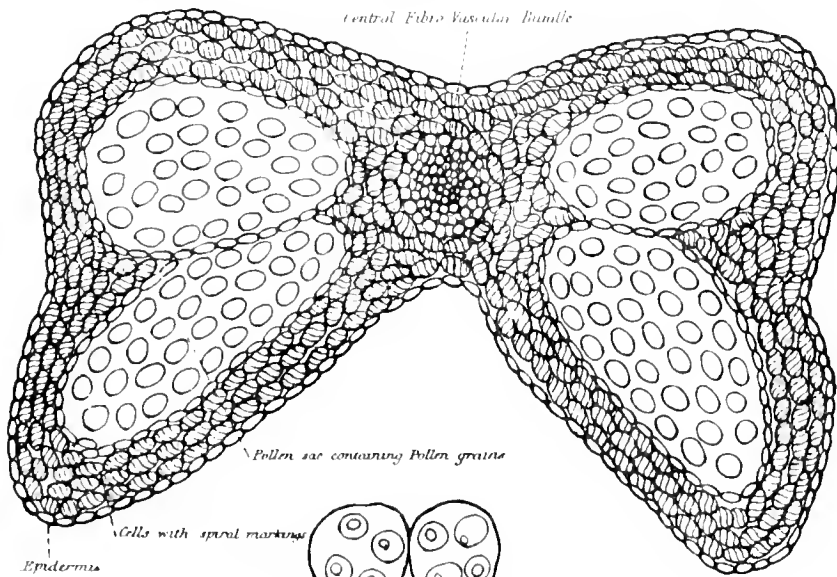


Fig 3 Transverse section of Anther of Tulip



Diag 4 Formation of Pollen each mother cell forms 4 pollen grains

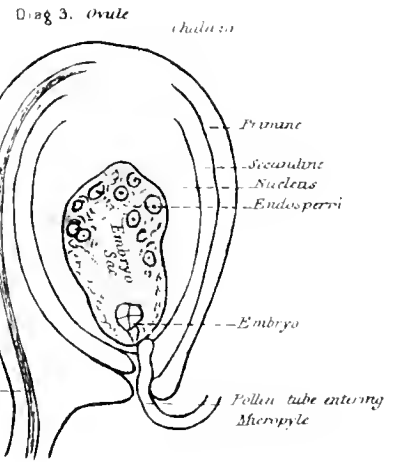
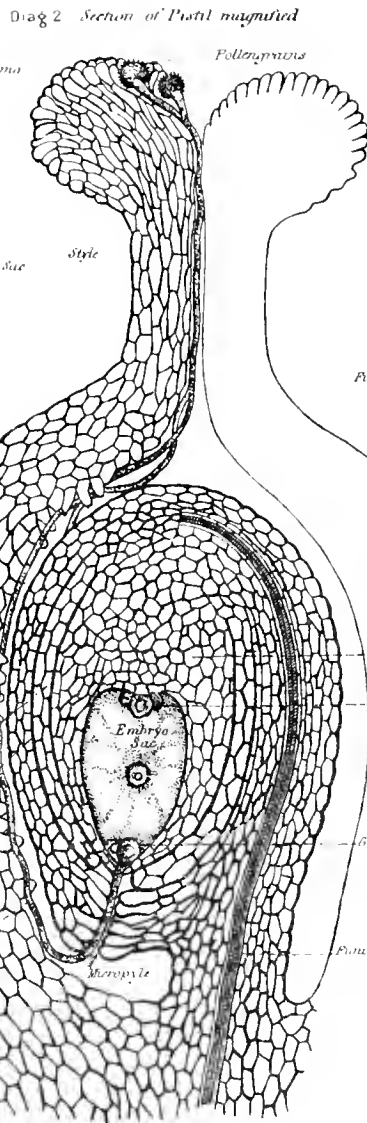
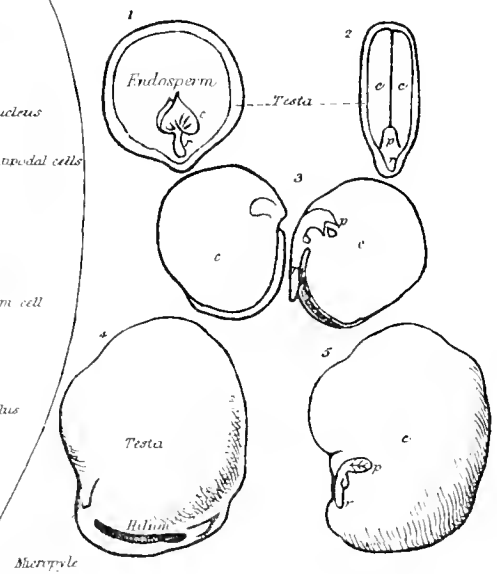


Fig 2 Seeds



1 Nuc. Vomica seed with one half removed  
 2 Section of Almond  
 3 Pea laid open & Testa removed  
 4 The Bean  
 5 The Bean with Testa & one cotyledon removed  
 c Cotyledon p Plumule r Radicle

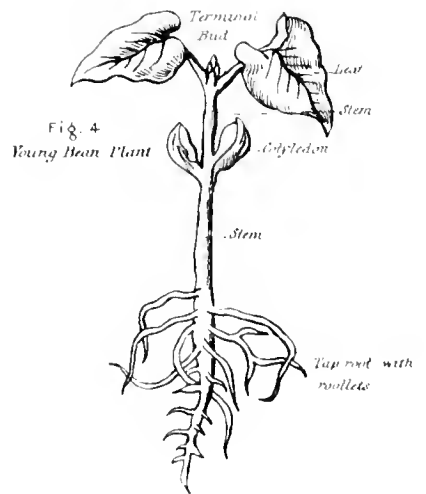


Fig 4 Young Bean Plant

PLATE VII.

THE FLOWERING PLANT.

DIAGRAM I. Showing—

RECEPTACLE OR THALAMUS TO WHICH THE FLORAL LEAVES ARE ATTACHED.   
 INSERTIONS OF FLORAL LEAVES . . . . . { Calyx, hypogynous or inferior (Gr. *hupo*, under; *gune*, the female organ).   
 { Corolla, hypogynous or inferior.   
 { Stamens, hypogynous.   
 { Ovary, superior or free, containing an erect ovule.

DIAGRAM II. Showing—

PISTIL OR GYNÆCIUM . . . { Stigma, for receiving pollen.   
 { Style.   
 IMPREGNATION OF OVULE { Ovary, containing one ovule.   
 { Pollen-grains attached to stigma and throwing out pollen-tubes, which make their way down the style, enter the micropyle of the ovule, and fertilize the germ-cell in the embryo-sac.

DIAGRAM III. Showing -

OVULE . . . . . { Primine or outer coat (L. *primus*, first), formed after inner coat.   
 { Secundine or inner coat (L. *secundus*, second).   
 { Nucellus, with a giant cell—the embryo-sac.   
 EMBRYO-SAC FERTILIZED { Wall of sac.   
 { Embryo.   
 { Endosperm.

FIG. 1. Showing the RIPE PISTIL OF PEA—

PERICARP—Ripe wall of ovary, dry and splitting into two valves.

SEED—Ripe ovule.

FIG. 2. Showing SEEDS—

1. NUX VOMICA { Testa or seed-skins (L. *testa*, a shell).   
 (Albuminous Seed) { Endosperm, the so-called albumen (Gr. *endon*, within; *sperma*, a seed)   
 { Embryo, with two cotyle'dons, or seed-leaves.   
 2. ALMOND { Testa.   
 (Exalbuminous Seed) { Endosperm absorbed into embryo.   
 { Embryo, with two cotyle'dons.   
 3. PEA (Exalbuminous Seed).   
 4 and 5. BEAN { Testa.   
 (Exalbuminous Seed) { Endosperm absorbed.   
 { Embryo, with two cotyledons.   
 EMBRYO . . . . . { Cotyledons.   
 { Plumule.   
 { Radicle.

FIG. 3. ANTHER OF TULIP, showing fibro-vascular bundle in centre corresponding to the midrib of the leaf.

Right anther-lobe with two pollen-sacs. Left anther-lobe with two pollen-sacs.

DIAGRAM IV. FORMATION OF POLLEN-GRAINS BY ENDOGENOUS DIVISION.

FIG. 4. YOUNG BEAN PLANT, showing—

AXIS . . . . . { Tap-root.   
 { Stem with terminal bud.   
 APPENDAGES { Rootlets.   
 { 2 Cotyledons.   
 { Foliage leaves.





Diag 1 Transverse section of young stem of Horse chestnut

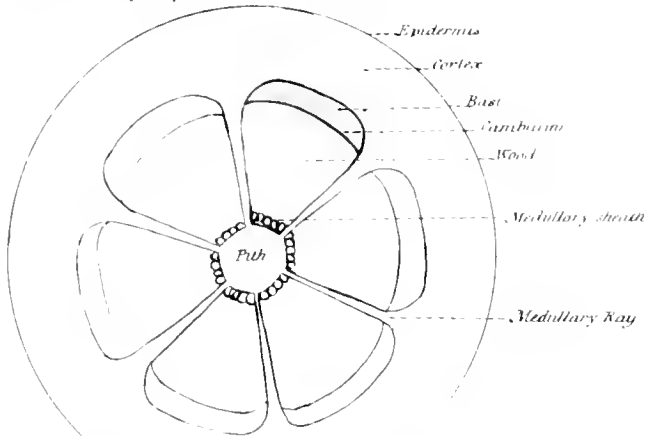


Fig 1. Transverse section of young Horse chestnut stem  
Fig 2. Longitudinal Medullary Ray

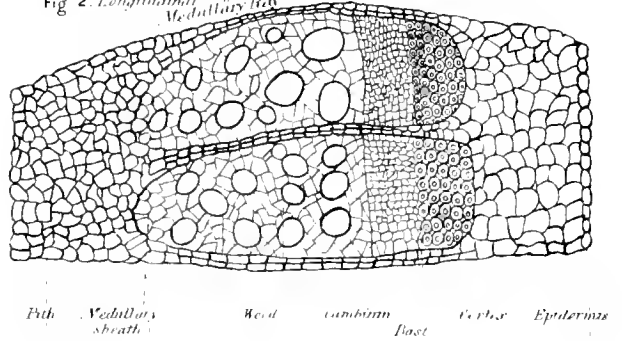


Fig 5 Longitudinal Section of Root of Bean

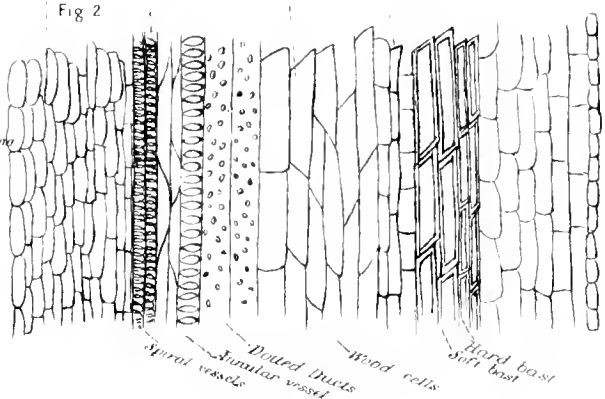
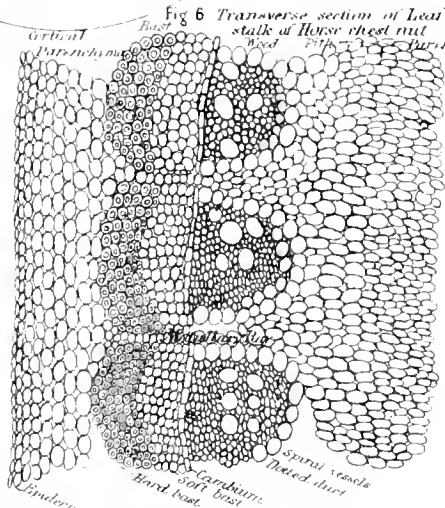
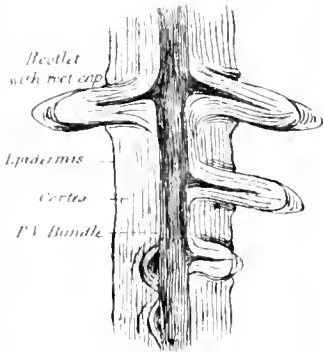


Fig 3 Transverse section of stem of Ruscus aculeatus  
'Butcher's broom'

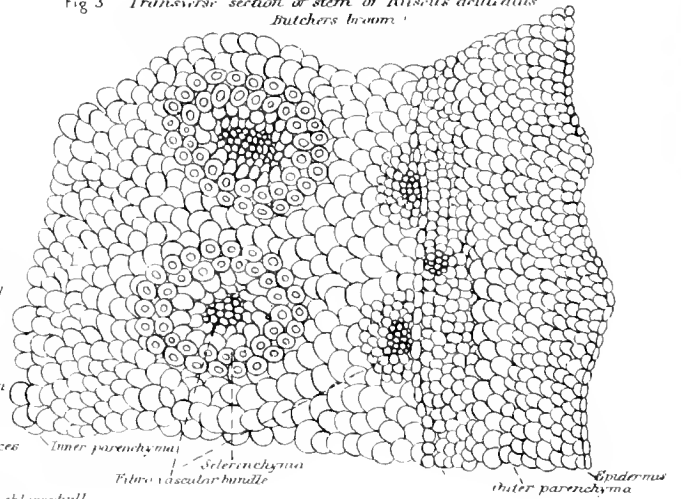


Fig 7 Transverse section of leaf Blade of Cherry Laurel

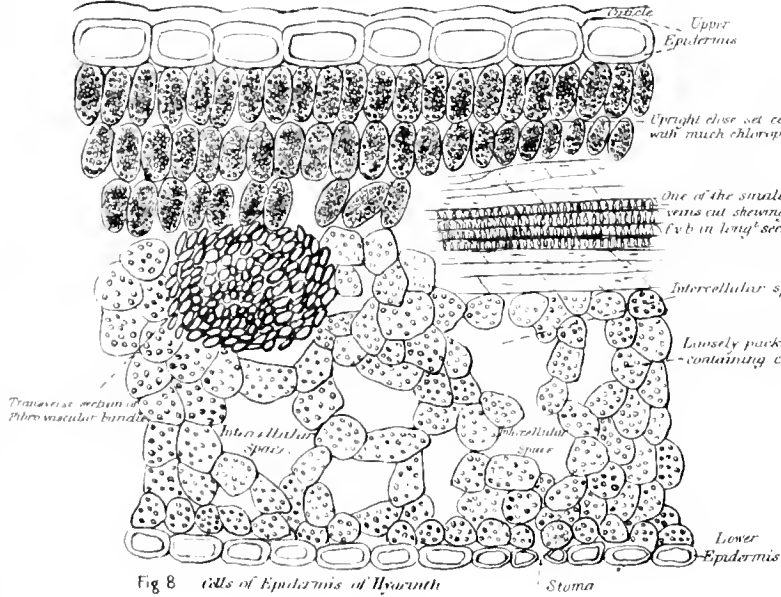
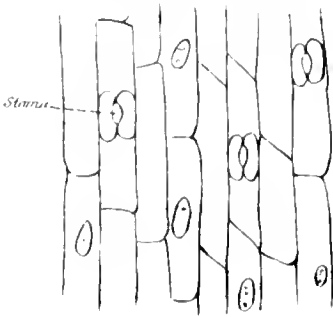
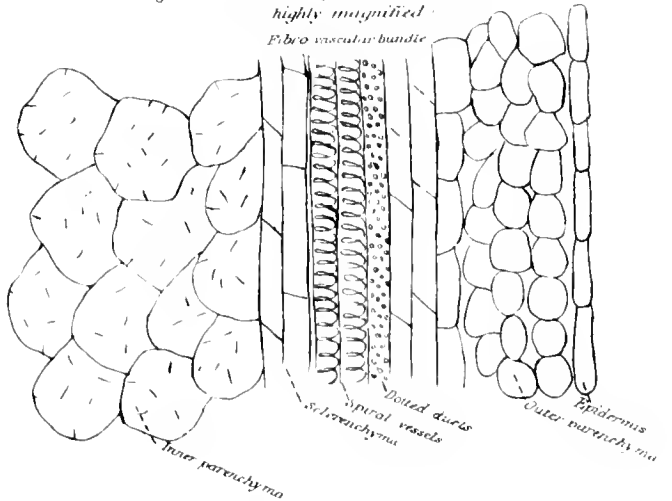


Fig 4 Portion of longitudinal section of same highly magnified





## PLATE VIII.

## HISTOLOGY OF FLOWERING PLANT.

STEM—

DIAG. 1. TRANSVERSE SECTION of a one-year-old stem of Horse Chestnut—

- Pith or medulla in centre.
- Fibro-vascular bundles arranged in a ring round the pith—
  - Wood or xylem, including medullary sheath.
  - Cambium, a soft cellular layer.
  - Bast or phloem outside the cambium.
- Cortex, connected with the pith by the medullary rays.
- Epidermis.

*Note.*—The part of the stem outside the *soft* cambium is readily removable, and is the separable bark.

FIG. 1. TRANSVERSE SECTION of same stem under the microscope—

- Pith, consisting of parenchyma cells.
- Fibro-vascular bundle—
  - Wood or xylem—
    - Vessels, large openings.
    - Wood-cells between the vessels.
  - Cambium, small thin-walled cells.
  - Bast or phloem—
    - Soft portion, made up of thin-walled cells.
    - Hard portion, or liber layer, made up of round thick-walled cells, the central cavity being almost obliterated.
- Medullary rays, brick-shaped cells between the fibro-vascular bundles.
- Cortex, angular cells, parenchyma.
- Epidermis, a single layer of squarish cells.

FIG. 2. LONG. SECTION of the Horse Chestnut stem—

- Pith-cells.
- Fibro-vascular bundle—
  - Wood—
    - Spiral vessels of medullary sheath, elongated tubes with spirally thickened walls.
    - Annular vessels, elongated tubes with ringlike thickenings.
    - Dotted ducts, elongated tubes thickened so as to leave thin places, the dots.
    - Wood-cells, elongated, and when older with thick walls, and then called woody fibres or wood prosenchyma.
  - Cambium, thin-walled cells.
  - Bast—
    - Soft bast, elongated thin-walled cells.
    - Hard bast, thick-walled and elongated cells forming the flexible bast fibres.
- Cortex, parenchymatous cells.
- Epidermis, a single layer of cells.

FIGS. 3, 4. SECTIONS of stem of Butcher's Broom magnified —

- Differences from Horse Chestnut stem—
  - Fibro-vascular bundles are not arranged in a ring round pith, but scattered irregularly.
  - No cambium and therefore no provision for increase after first year.

Root—

FIG. 5. LONG. SECTION of root of Bean plant—

ROOT . . . . .	{	Central fibro-vascular bundle, surrounded by cortical parenchyma and epidermis.
	{	Epidermis, one layer thick; at tip of root split into several layers forming the root-cap or pilcorhiza (L. <i>pileus</i> , a cap; Gr. <i>rhiza</i> , a root).
ROOTLETS . . . . .	{	Appendages of the root developed endogenously (Gr. <i>endon</i> , within; <i>gennao</i> , I produce), and repeating the structure of the main root.

LEAF—

FIG. 6. The STALK or PETIOLE of Horse Chestnut leaf—

Repeats the characters of the one-year-old stem.

FIG. 7. The LEAF BLADE or LAMINA of the Cherry Laurel—

EPIDERMIS . . . . .	{	Upper epidermis, colourless, a single layer, with the outer walls thickened forming cuticle.
	{	Lower epidermis, like upper epidermis, but stomata more abundant.
GROUND OR CORTICAL PARENCHYMA . . . . .	{	Palisade tissue.
	{	Loose tissue with less chlorophyll.
		Fibro-vascular bundles, forming veins.

FIG. 8. EPIDERMIS of HYACINTH—

Stoma, the opening (Gr. *stoma*, a mouth).  
Guard-cells (red), two surrounding each stoma.

## CLASSIFICATION OF PEA OR BEAN PLANT.

*Sub-Kingdom*—Phanerogamia, because the sexual organs are conspicuous (Gr. *phaneros*, visible *gamos*, sexual union).

*Class*—Dicotyledon—

The young plant has two cotyledons (Pl. VII. fig. 4).

The fibro-vascular bundles form a ring round the pith (Pl. VIII. diag.).

Leaf has reticulated venation.

Flower leaves arranged in fives (Pl. VI. fig. 9).

*Order*—Leguminosae, distinguished by the arrangement of the corolla leaves, and the fruit a pod or legume.

*Genera*—*Pisum* (pea), *Vicia* (bean).



(20-60 in diameter)

Fig 1 Amoeba princeps

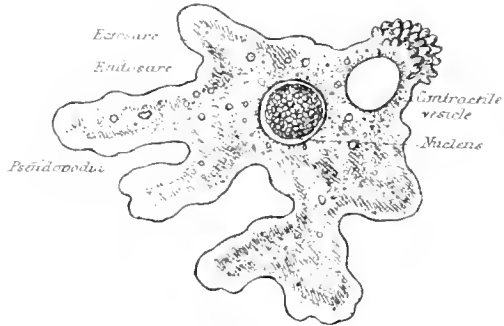


Fig 2 Amoeba as seen at intervals of a few seconds



Fig 3 Life history of Amoeba sphaerococci

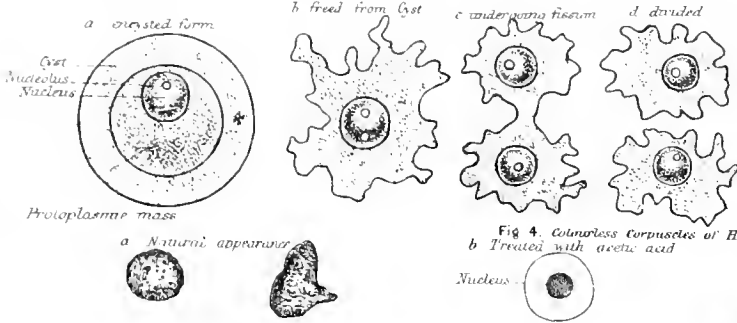
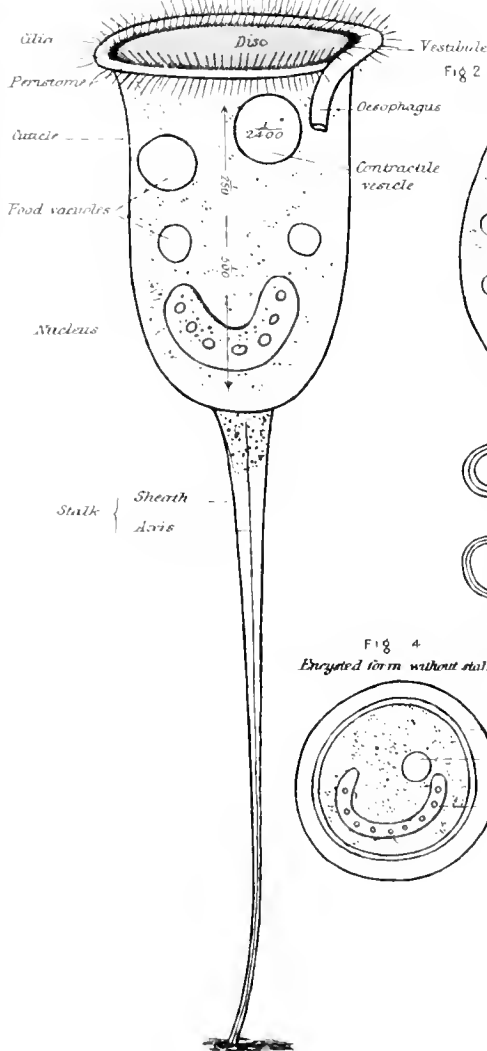


Fig 4 Colorless Corpuscles of Human blood - average dia  $\frac{1}{2500}$



Fig 1 Extended state of Vorticella



BELL ANIMALCULE (VORTICELLA)

Fig 2 Retracted state

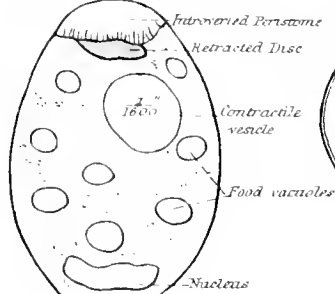


Fig 3 Encysted form stalked

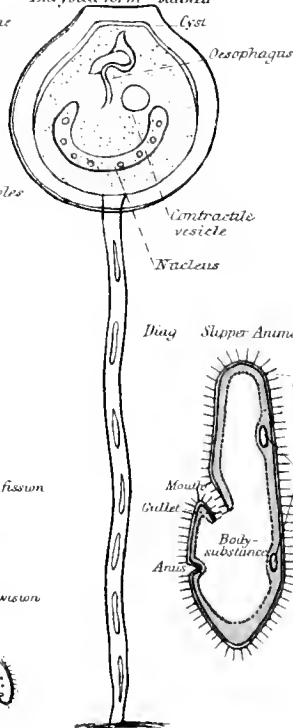


Fig 6 Conjugation of Vorticella

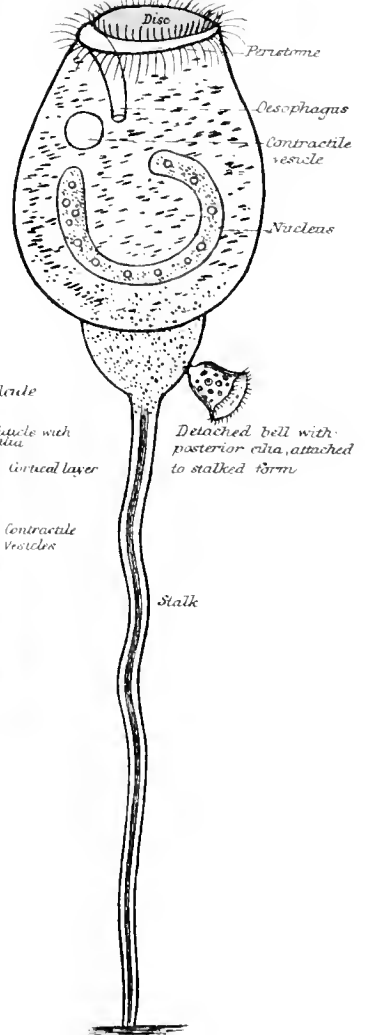
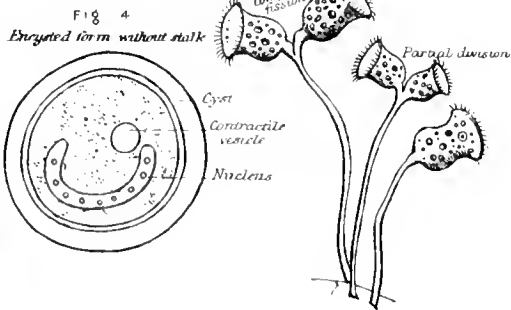


Fig 5 Multiplication by fission



## PLATE IX.

## PROTEUS ANIMALCULE.

## STRUCTURE—

- FIG. 1. Ectosare or outer transparent border (Gr. *ektos*, outside ; *sarc*, flesh).  
 Endosare or inner granular portion (Gr. *endon*, within).  
 Contractile vesicle or vacuole, a cavity filled with a clear fluid.  
 Nucleus or endoplast, a roundish solid granular portion of protoplasm.  
 Pseudopodia (Gr. *pseudos*, false ; *pous*, *podos*, a foot), processes of the body constantly changing.

## MOVEMENTS—

- FIG. 2. Changes of form constantly taking place, hence the name of Proteus Animalcule.  
 Food-particles.

## MULTIPLICATION—

- FIG. 3, *a*. Stationary form surrounded by a structureless case or cyst.  
*b*. Mobile form escaped from cyst.  
*c*. Process of fission taking place.  
*d*. Original amœba divided into two.

## CLASSIFICATION—Structural relations with other animals.

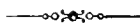
*Kingdom*—Animalia, because it depends on pre-formed protoplasm and does not possess a cellulose cell-wall.

*Sub-Kingdom*—Protozoa (Gr. *protos*, first ; *zoon*, an animal), because it is not differentiated into cells.

*Natural Order*—Protoplasta (Gr. *plastos*, moulded), because it possesses a nucleus and contractile vesicle.

*Genus*—Amœba (Gr. *amoibe*, change).

*Common Name*—Proteus Animalcule.



## COLOURLESS CORPUSCLES OF HUMAN BLOOD.

- FIG. 4, *a*. Structure—granular with spherical or irregular outline.  
*b*. Nucleus brought out with dilute acetic acid.  
*c*. Amœboid movements taking place sluggishly.

## BELL ANIMALCULE.

### STRUCTURE—

FIG. 1. Bell-shaped body with slender stalk for attachment.

BODY	{	Cuticle, a very thin layer of protoplasm investing the body.
		Disc, covering the mouth of bell and fringed with cilia.
		Peristome (Gr. <i>peri</i> , around; <i>stoma</i> , a mouth), the ciliated rim separated from the edge of the disc by a groove.
		Vestibulum (L. an entrance), a depression in the groove where food enters by a permanent mouth. The undigested matter passes out by a temporary anus (L. a vent).
		Eso'phagus or gullet, leading from vestibule into the soft body-substance.
		Food-vacuoles, food-particles enveloped in water and dropped off from the end of the gullet.
		Contractile vesicle.
STALK	{	Curved nucleus.
		Sheath, a continuation of the cuticle.
		Axis, the central muscular fibre.

### DIAGRAM OF THE PARAMOECIUM OR SLIPPER ANIMALCULE, A FREE-SWIMMING INFUSORIAN—

- Cuticle and cilia.
- Cortical layer with two contractile vesicles.
- Body-substance like soft-boiled sago.
- Funnel-shaped mouth opening by a short gullet into body-substance.
- Anus, merely a temporary opening.

### MOVEMENTS—

FIG. 2. The spirally-coiled stalk, the retracted disc, and the curved-in peristome.

FIGS. 3, 4. Encysted forms—stalked and unstalked.

### MULTIPLICATION—

FIG. 5. Longitudinal fission; a bell divides lengthways into two, and the detached portion finally becomes like the original.

### REPRODUCTION—

FIG. 6. A free-swimming bell fuses with a stalked form, producing a single individual; this is the so-called process of conjugation. The attached bell was formerly taken for a bud. (Posterior cilia not shown.)

### CLASSIFICATION—

*Sub-Kingdom*—Protozoa.

*Natural Order*—Infusoria, because it possesses an outer layer (ectosarc) provided with cilia and contractile vesicle or vesicles, and an inner substance (endosarc) with nucleus, and usually with a mouth leading into it and an anus leading out. They occur in infusions, hence the name.

*Genus*—Vorticella, so named from the vortex caused by the moving cilia.

*Common Name*—Bell Animalcule.



Fig 1 *Hydra viridis*  
or Common Hydra  
(length = 1/2 on each)

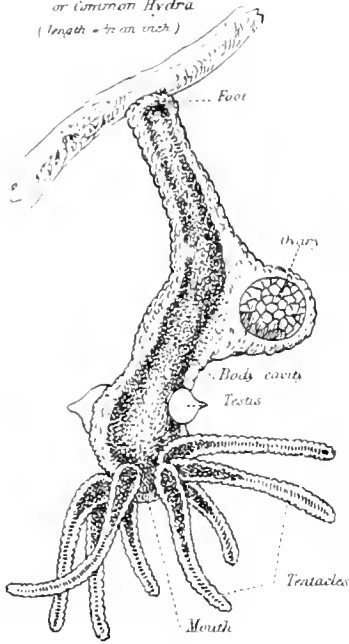


Fig 2 *Hydra fusca*  
or Long armed Hydra

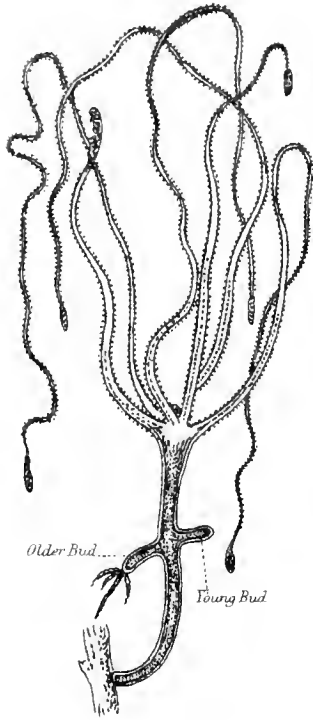


Diagram: Longitudinal Section  
of Hydra

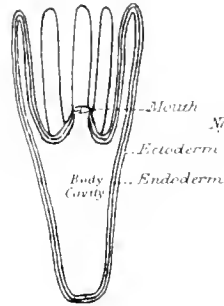


Fig 3 Cells of the Ectoderm

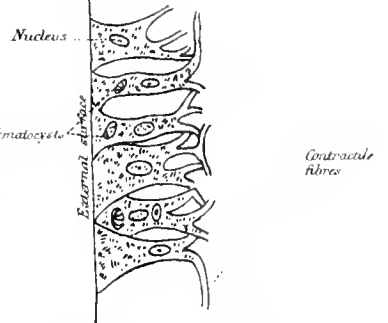


Fig 4 Endoderm cell



Fig 6 Thread cell  
with thread  
everted.

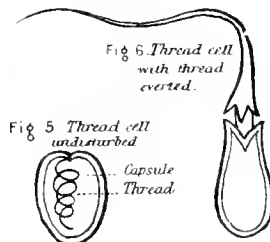


Fig 5 Thread cell  
undisembled

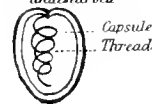


Fig 7 Ripe Spermatozoon & Ovum of  
*Hydra viridis*

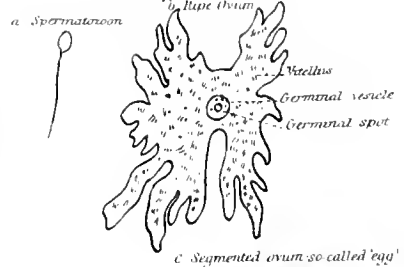
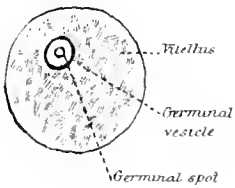
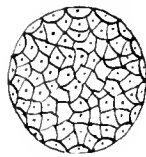


Diagram 2. Development of Hydrozoa

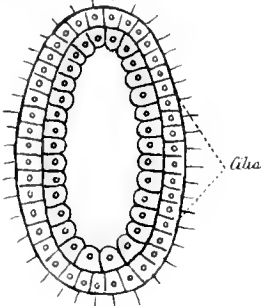
a Ovum



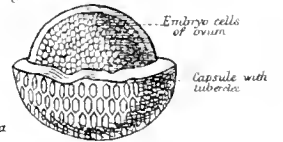
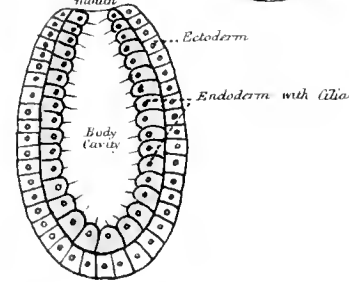
b Section of Morula



c Section of Planula



d Section of Gastrula



EARTH-WORM (LUMBRICUS TERRESTRIS)

Fig 2. The fifteen Anterior Segments - Ventral aspect

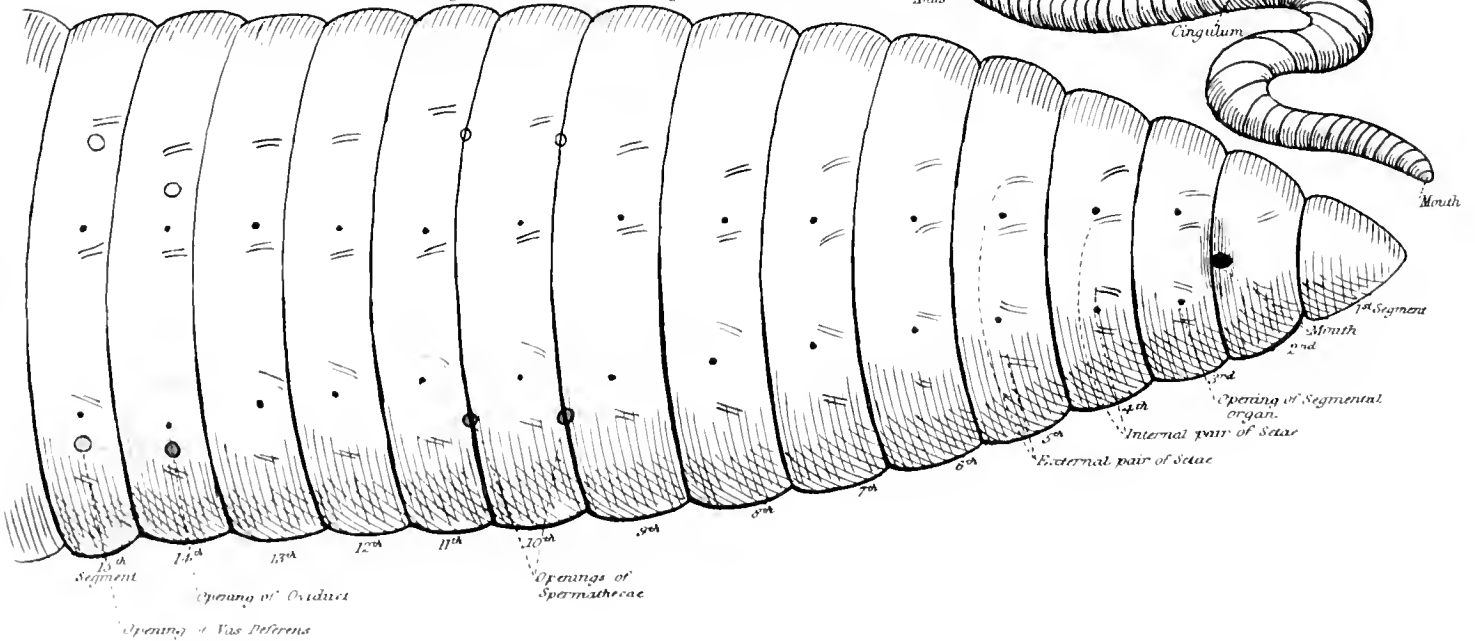
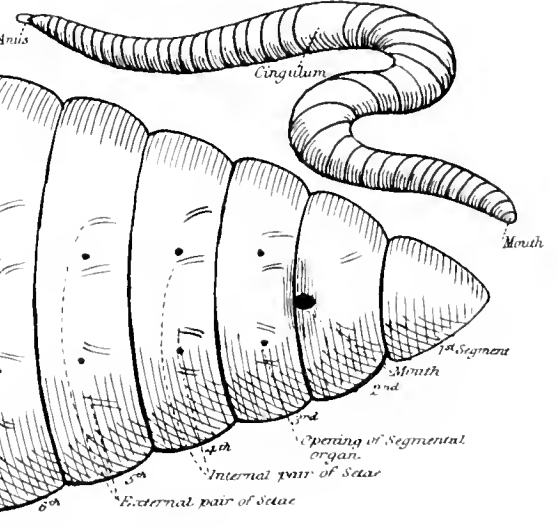


Fig 1 - Earthworm





## FRESH-WATER POLYPE.

### GENERAL CHARACTERS—

- FIGS. 1, 2. Foot or hydrorhiza (Gr. *rhiza*, root) attached to some floating body.  
 Mouth at free end.  
 Tentacles or feelers (L. *tentare*, to feel) surrounding the mouth.  
 Reproductive organs  $\left\{ \begin{array}{l} \text{Testis, the male organ.} \\ \text{Ovary, the female organ.} \end{array} \right.$   
 Multiplication by budding or gemmation (fig. 2).

### GENERAL STRUCTURE—

- DIAG. 1. Ectoderm (Gr. *ektos*, outside; *derma*, skin) (red).  
 Endoderm (Gr. *endon*, within).  
 Body-cavity, serving also as a digestive cavity, and continued into the tentacles.

### MINUTE STRUCTURE OR HISTOLOGY—

- FIG. 3. Ectoderm-cells with contractile prolongations—neuro-muscular cell-layer.  
 Nuclei and nematocysts in the cells.  
 FIG. 4. Endoderm-cell with cilium on its inner surface.  
 FIGS. 5, 6. Thread-cells or nematocysts (Gr. *nema*, thread; *kustos*, a bag), consisting of capsule, filament, and three recurved spines at base of thread.

### REPRODUCTION OR SEXUAL PROCESS—

- FIG. 7, *a*. Spermatozoon (Gr. *sperma*, seed; *zoon*, an animal) with oval head and vibratile cilium.  
*b*. Ripe ovum, consisting of vitellus or yolk, germinal vesicle or nucleus, and germinal spot or nucleolus.  
*c*. Impregnated ovum divided into a number of cells, surrounded by a capsule—burst to show the contents.

### MULTIPLICATION OR ASEQUAL PROCESS—

Process of gemmation shown in fig. 2.

### DEVELOPMENT OF HYDROZOA—

- DIAG. 2. The impregnated *ovum* by division becomes a mulberry-like mass or *morula*, the morula becomes hollow by the accumulation of fluid in its interior, forming a planula, and the planula by gradual thinning opens at one end, becoming the so-called gastrula, which passes into the mature form.

*Note.*—In the Hydra itself there is no proper planula stage, as the two-layered form represented in *c* has no cilia.

### CLASSIFICATION—

*Sub-Kingdom*—Cœlenterata (Gr. *koilos*, hollow; *enteron*, an intestine), because it is composed of two cell-layers—ectoderm and endoderm—and has no cavity separate from the body-cavity.

*Natural Order*—Hydrozoa, because a digestive sac is not marked off from the body-cavity, and the reproductive organs are external.

*Genus*—Hydra.

*Common Name*—Fresh-water Polype (Gr. *polus*, many; *pous*, a foot).

## THE EARTH-WORM.

### EXTERNAL CHARACTERS—

- FIG. 1. The segmented body with a mouth at one end, an anus at the other, and a swollen portion called the cinchulum (L. a girdle) or clitellum (L. *clitella*, a saddle).  
 FIG. 2. Mouth situated on the 2nd segment.  
 External and internal pair of setae (L. *seta*, bristle).  
 Openings of segmental organs, one on each side of all the segments except the two first.  
 Openings of spermathecae or receptacles of the spermatozoa (Gr. *sperma*, seed; *theka*, a repository).  
 Openings of vasa deferentia (L. excretory ducts) on ventral face of 15th segment.  
 Openings of oviduct on ventral face of 14th segment.





Fig 1 Laid open from dorsal surface

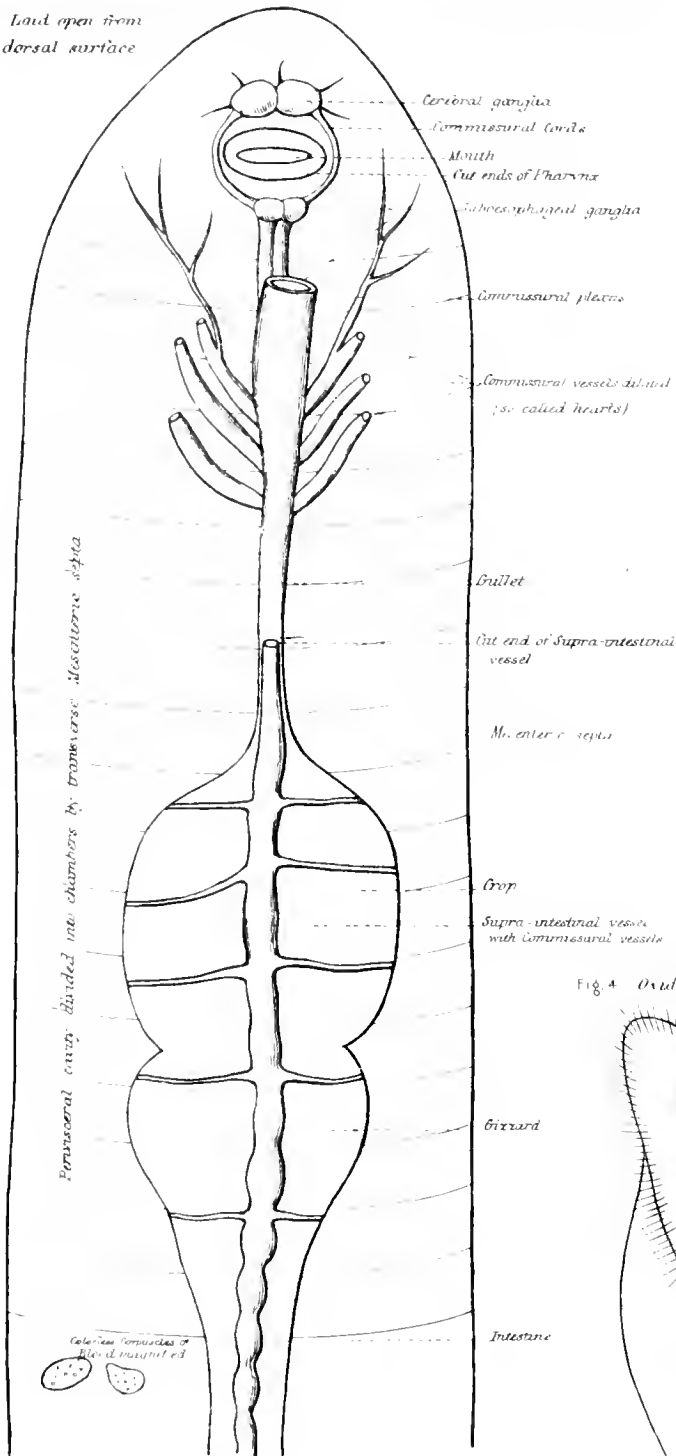


Diagram of Transverse Section of body third region of Oviduct

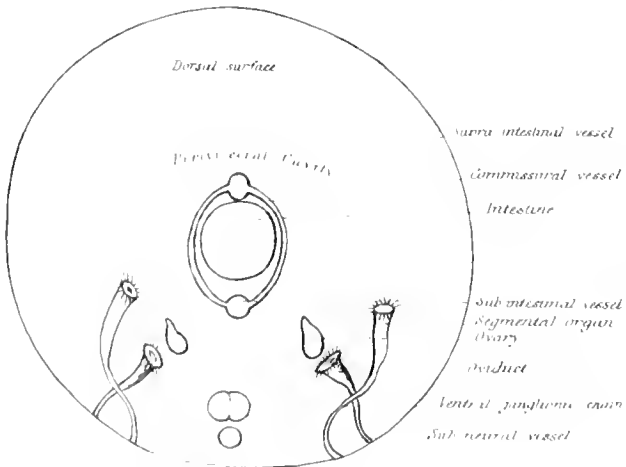


Fig 2 Dorsal view showing Reproductive & Segmental Organs

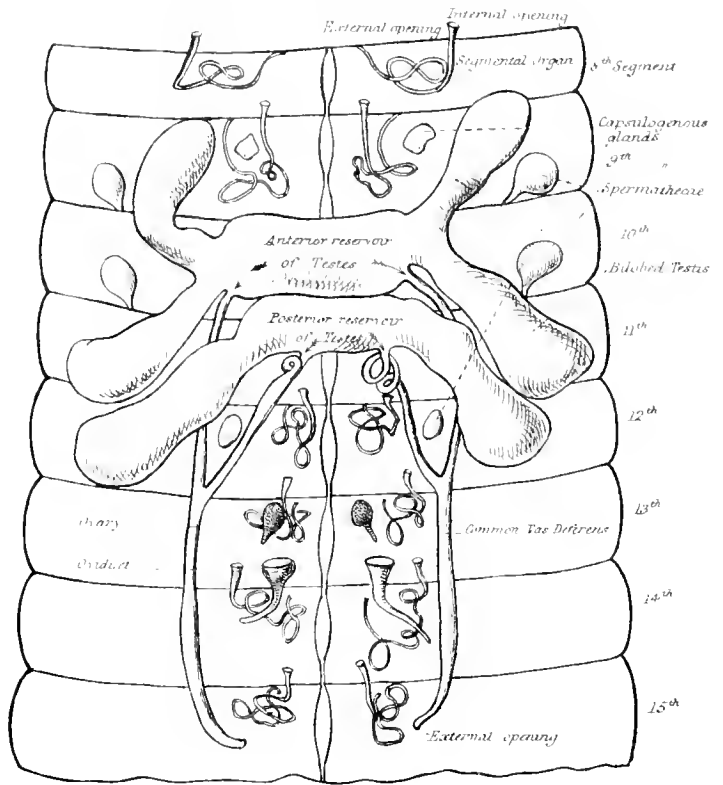


Fig 3 Segmental Organ

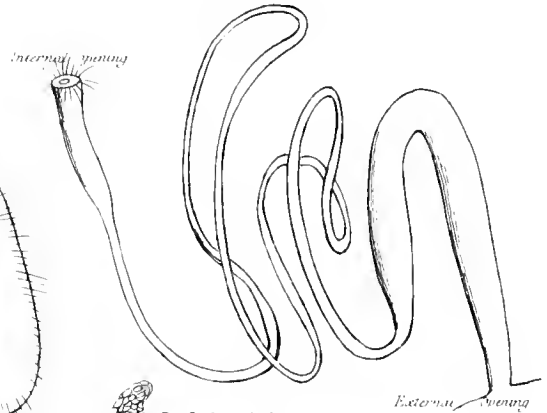


Fig 4 Oviduct

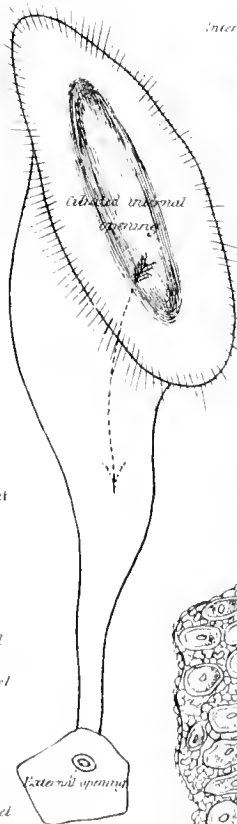
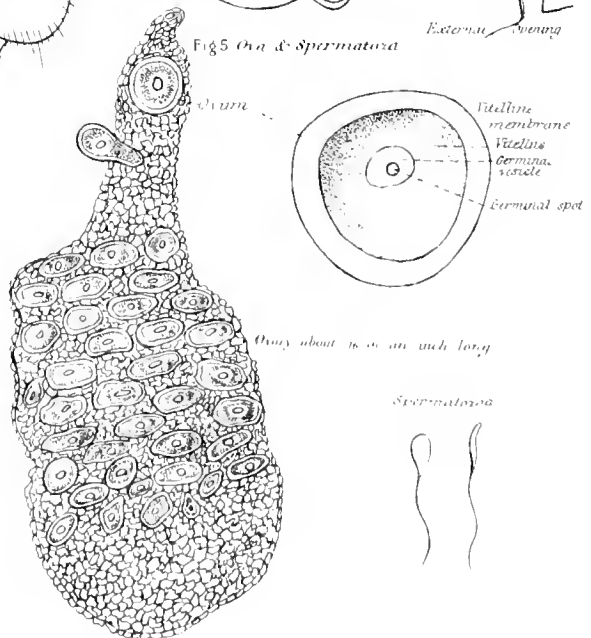


Fig 5 Ova & Spermata



# THE EARTH-WORM—*continued.*

DISPOSITION OF INTERNAL ORGANS—

FIG. 1 and DIAGRAM—

ALIMENTARY SYSTEM . . .	{	Mouth. Cut end of muscular pharynx. Gullet. Crop, a dilated portion of gullet. Gizzard, whitish, thick, and muscular. Intestine leading straight to anus, and covered with a brownish mass supposed to be the liver.
BLOOD SYSTEM—CIRCULATORY AND RESPIRATORY . . .	{	Colourless corpuscles in perivisceral cavity—two shown. Pseud-hæmal vessels contractile, and therefore circulatory— Supra-intestinal vessel ( <i>L. supra</i> , above). Sub-intestinal vessel ( <i>L. sub</i> , under). Sub-neural vessel. Commissural vessels connecting supra-intestinal and sub-intestinal vessels. Dilated commissural vessels in the region of the reproductive organs, the so-called hearts. Coloured fluid without corpuscles contained in pseud-hæmal vessels acts as an oxygen-carrier, and is therefore respiratory in function.
RENAL SYSTEM . . . . .	{	Segmental organs in pairs in each segment.
NERVOUS SYSTEM . . . . .	{	Cerebral or præ-oral ganglia connected by commissural cords embracing the pharynx with the Sub-œsophageal or post-oral ganglia which form the anterior extremity of a Chain of ganglia extending to end of body.
REPRODUCTIVE SYSTEM . . .	{	Ovaries and oviducts. Testes and vasa deferentia shown in fig. 2.

FIGS. 2, 3, 4. RENAL AND REPRODUCTIVE SYSTEMS—

Segmental organs with internal ciliated opening and external pore (fig. 3).

- { Anterior pair of spermathecae.
- { Posterior pair of spermathecae.
- { Anterior pair of bilobed testes.
- { Posterior pair of testes.
- { Anterior reservoir of testes with duct.
- { Posterior reservoir of testes with duct.

Common vasa deferentia.

Capsulo-genous glands for secreting egg-capsules.

Ovaries.

Oviducts with wide ciliated internal opening and external opening (fig. 4).

FIG. 5. Ovary with ova. When laid the eggs are enclosed in clusters within a chitinous case, each egg consisting of—

- Vitellus.
- Germinal vesicle.
- Germinal spot.

Spermatozoa from Spermatheca.

CLASSIFICATION—

*Sub-Kingdom*—Annelida (*L. annulus*, a ring), because the body is segmented; without jointed limbs; nervous system forms a ring round gullet, followed by a ventral chain of ganglia.

*Natural Order*—Oligochaeta (*Gr. oligos*, few; *chaite*, hair), because the bristles are in rows, not tufted.

*Genus*—Lumbricus.

*Common Name*—Earth-worm.





Fig 1 Side view  
Cephalo-thorax

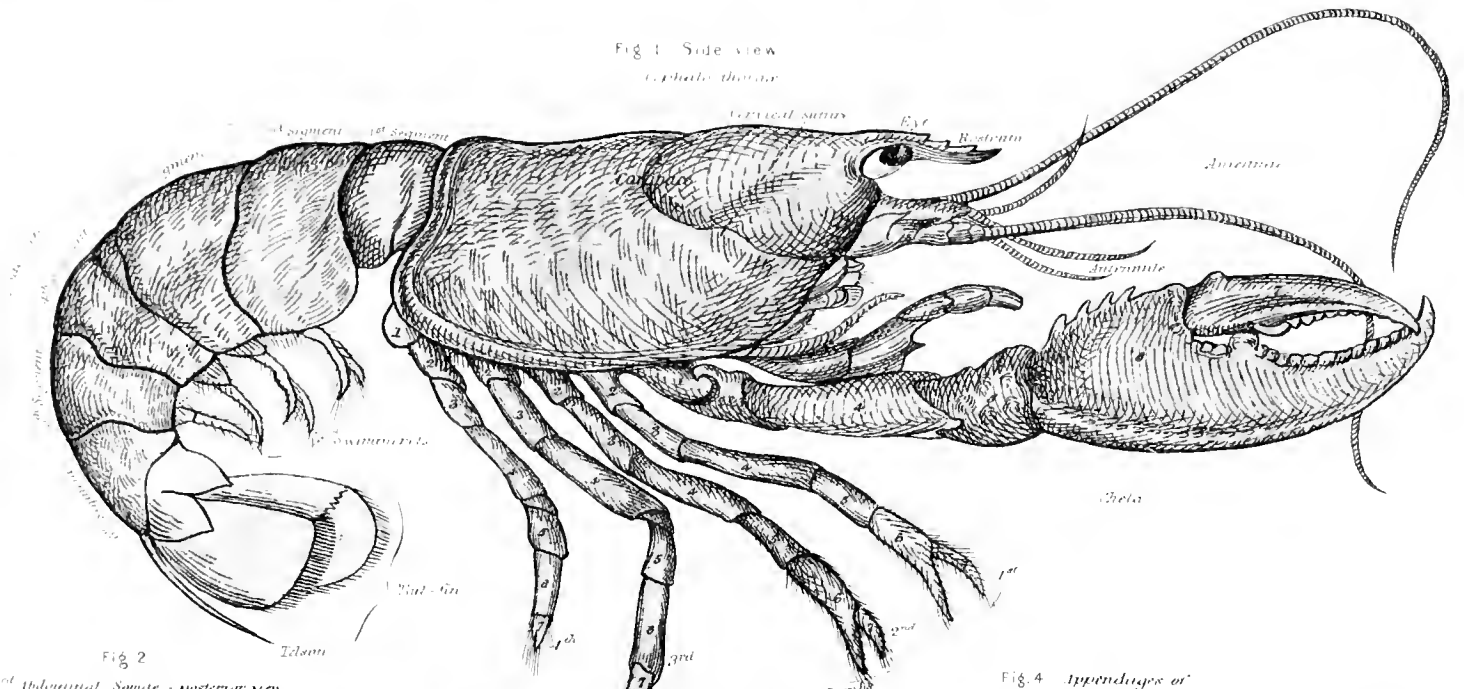
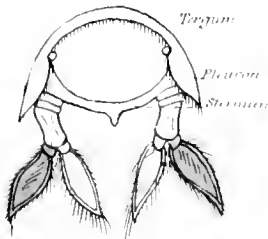


Fig 2

3<sup>rd</sup> Abdominal Somite - posterior view



a Lobster

Fig 3

4<sup>th</sup> Abdominal Somite with Telson dorsal view  
Tergum  
Telson

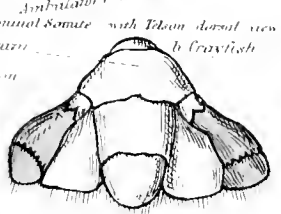
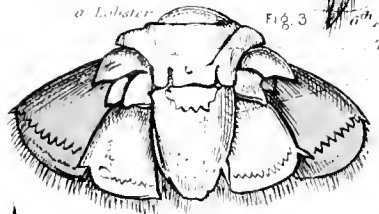


Fig 4 Appendages of  
2<sup>nd</sup> Abdominal Somite

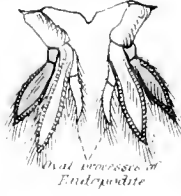
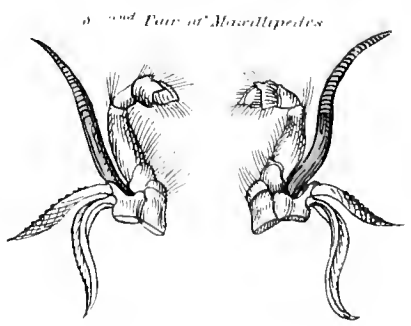
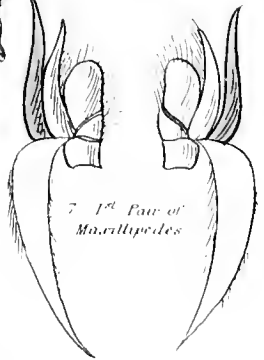
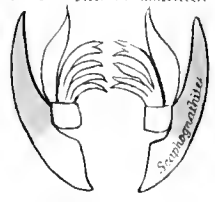
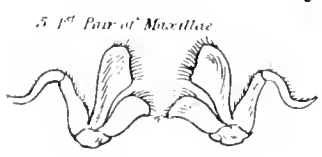
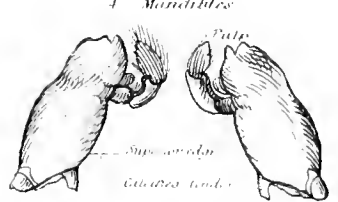
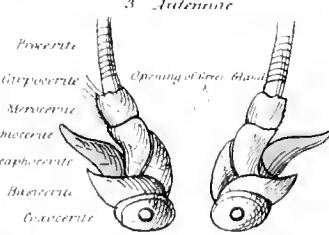
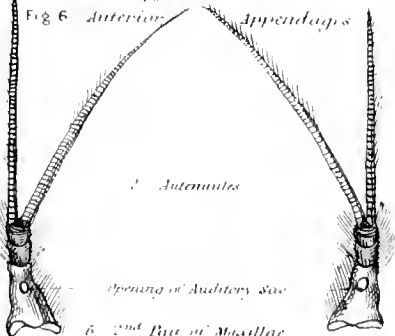


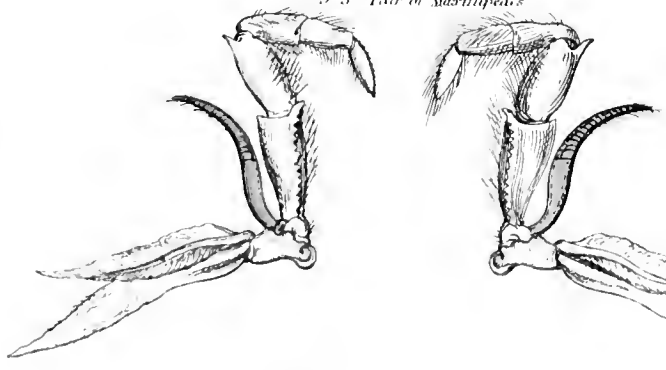
Fig 5 Appendages of  
1<sup>st</sup> Abdominal Somite



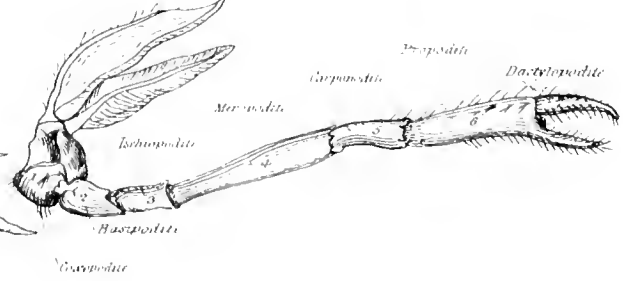
Fig 6 Anterior Appendages



9 3<sup>rd</sup> Pair of Maxillipedes



10 2<sup>nd</sup> Ambulatory Limb



- Propodite
- Cruracrite
- Endopodite
- Epipodite



## PLATE XII.

## LOBSTER AND CRAYFISH.

## EXTERNAL CHARACTERS—

## FIG. 1. ENTIRE SPECIMEN—

Ce'phalo-thorax (Gr. *kephale*, head; *thorax*, a breast-plate) covered by Carapace  $\left\{ \begin{array}{l} \text{Cervical suture between head and thorax.} \\ \text{Frontal spine or rostrum (L. the beak), a} \\ \text{prolongation in front.} \end{array} \right.$

Abdo'men—six segments and a backward prolongation, the telson (Gr. a limit).

APPENDAGES  $\left\{ \begin{array}{l} \text{Cephalic.} \\ \text{Thoracic, including great claws or chela and ambulatory limbs.} \\ \text{Abdominal, including the swimmerets.} \end{array} \right.$

## FIG. 2. THIRD ABDOMINAL SOMITE—

BODY-SEGMENT  $\left\{ \begin{array}{l} \text{Tergum (L. the back) or dorsal portion.} \\ \text{Pleuron (Gr. a side).} \\ \text{Sternum (Gr. *sternon*, the breast) or ventral portion.} \end{array} \right.$

APPENDAGES  $\left\{ \begin{array}{l} \text{Proto'podite or basal portion (red).} \\ \text{Exo'podite or outer terminal portion (blue).} \\ \text{Endo'podite or inner terminal portion (yellow).} \end{array} \right.$

FIG. 3. SIXTH ABDOMINAL SOMITE AND TELSON: *a*, Lobster; *b*, Crayfish—

Exopodite divided transversely into two pieces.

Telson divided transversely in Crayfish, undivided in Lobster.

## FIGS. 4, 5. APPENDAGES OF FIRST AND SECOND ABDOMINAL SOMITES IN THE MALE—

FIG. 4. Endopodite, bearing a small inner process.

FIG. 5. Exopodite gone.

Endopodites grooved inwardly, so that the two scooped portions brought together form a kind of channel.

## FIG. 6. APPENDAGES IN ORDER—

HEAD—six pair	}	1. Ophthalmites or eye-stalks (Gr. <i>ophthalmos</i> , the eye).
		2. Anten'nales with opening of auditory sac.
		3. Anten'næ or feelers with opening of green gland.
		4. Mandibles (L. <i>mando</i> , I chew).
		5. Maxillæ, first pair.
		6. Maxillæ, second pair with boat-shaped scaphognathite (Gr. <i>skaphe</i> , a boat; <i>gnathos</i> , a jaw) for baling out and drawing in water (blue and green).
Maxillipedes or foot-jaws—		
THORAX—eight pair	}	7. First pair, epipodite (green) without a gill.
		8. Second pair, epipodite gill-bearing.
		9. Third pair, epipodite gill-bearing.
		10. Ambulatory limb (L. <i>ambulare</i> , to walk), epipodite gill-bearing.

The four pair are seen in fig. 1.

ABDOMEN—six pair (see figs. 1-5).

NOTE.—Seven joints of chelæ and ambulatory limbs are named in order as follows (see No. 10)—

1. Coxo'podite (L. <i>coxa</i> , the hip) or proximal joint.	}	fused together in chela.
2. Basi'podite		
3. Ischio'podite (Gr. <i>ischion</i> , the hip)		
4. Mero'podite (Gr. <i>meros</i> , the thigh).		
5. Carpo'podite (Gr. <i>karpos</i> , wrist).		
6. Pro'podite (Gr. <i>pro</i> , in front of).		
7. Dactylo'podite (Gr. <i>daktulos</i> , a finger) or terminal joint.		

Six joints of antenna in order (see No. 3)—

Coxo'cerite (Gr. *keras*, a horn).  
 Basi'cerite articulated with an outer flat plate, scaphocerite.  
 Ischio'cerite.  
 Mero'cerite.  
 Carpo'cerite.  
 Pro'cerite, the long many-jointed feeler.





Fig 1 Longitudinal Horizontal Section (Female)

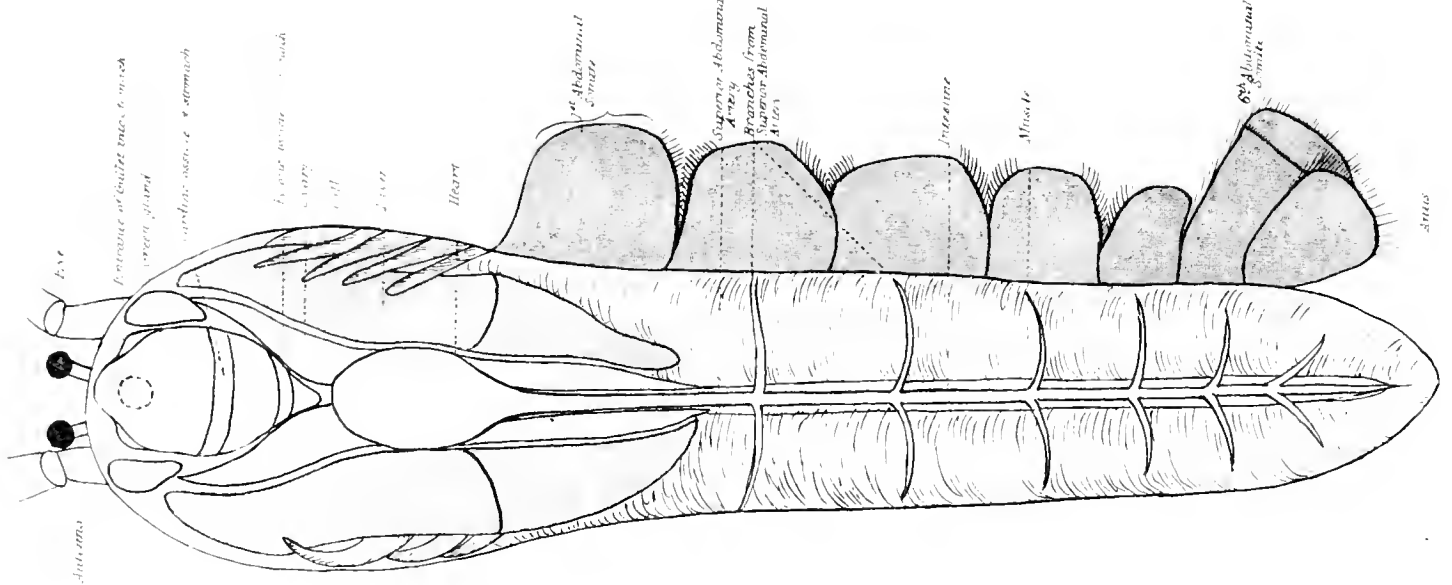


Fig 2 Longitudinal Vertical Section (Male)

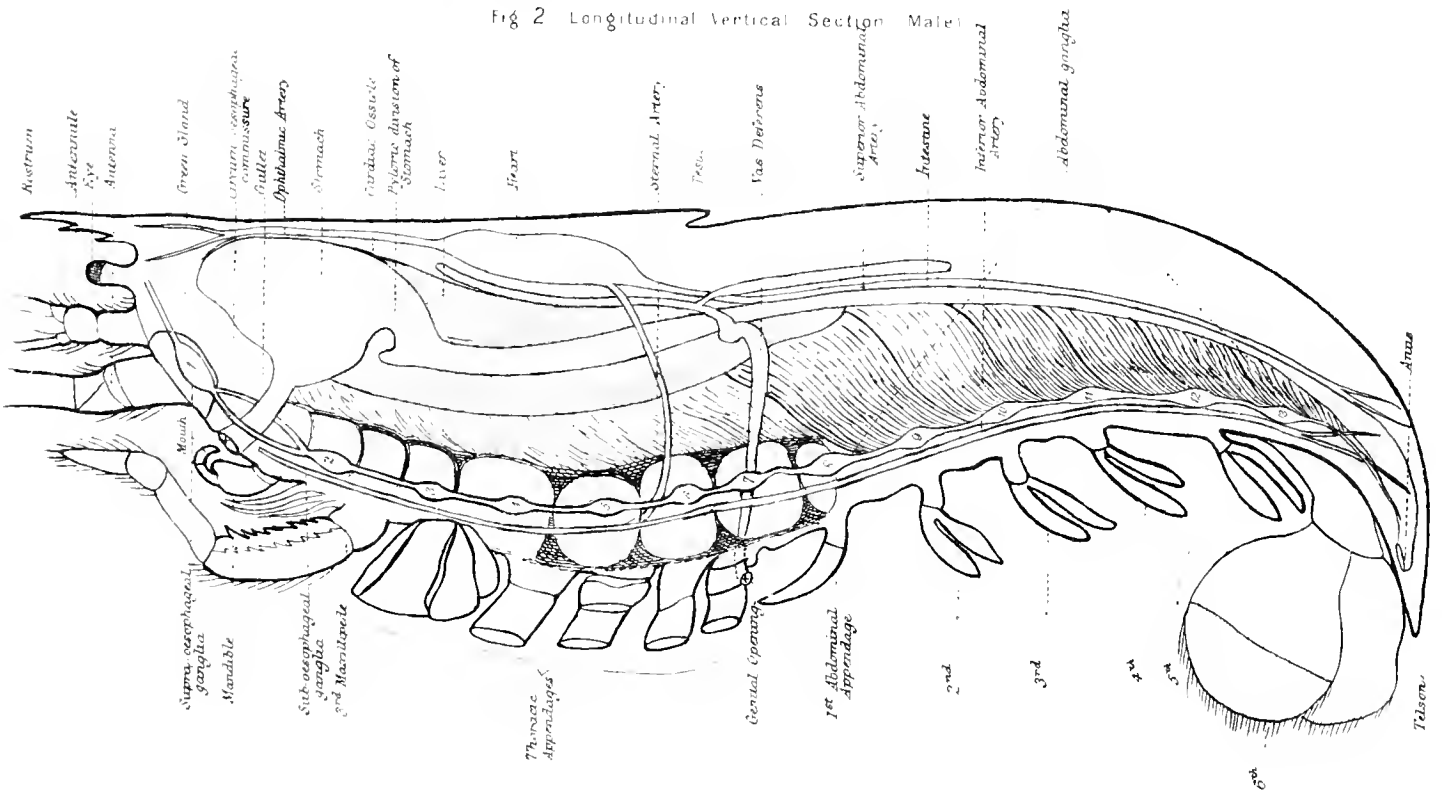
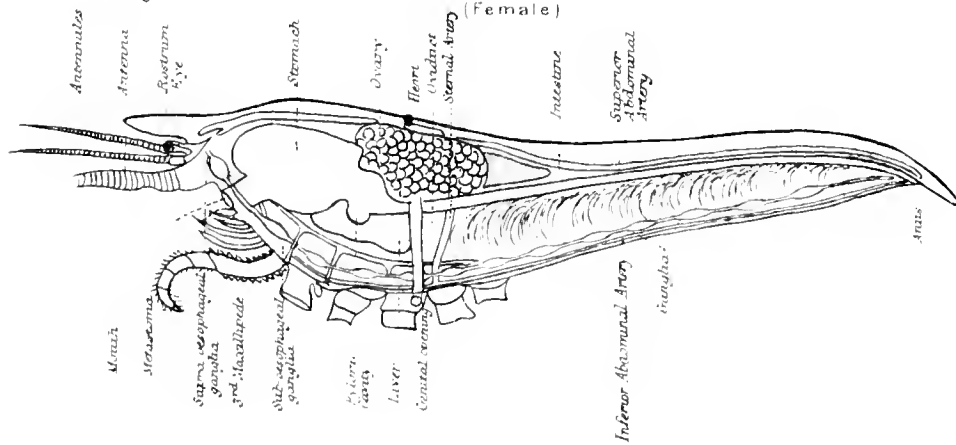


Fig 3 FRESH WATER CRAYFISH (ASTACUS FLUVIATILIS) (Female)



## PLATE XIII.

LOBSTER AND CRAYFISH—*continued.*

## GENERAL ARRANGEMENT OF INTERNAL ORGANS—

## FIGS. 1, 2, 3. BODY IN SECTIONAL PLAN AND ELEVATION—

ALIMENTARY SYSTEM	{ Mouth. Gullet. Stomach, with its cardiac or anterior end (Gr. <i>kardia</i> , the heart), and its pyloric or posterior end (Gr. <i>pyloros</i> , a gatekeeper) leading into Intestine ending in Anus. Liver made up of two symmetrical halves.
CIRCULATORY SYSTEM	{ Heart. Arteries—Sternal, superior abdominal, and inferior abdominal.
RESPIRATORY SYSTEM	—Branchiae (Gr. gills), twenty on each side in <i>Lobster</i> , eighteen in <i>Crayfish</i> .
RENAL SYSTEM	—Green glands situated at the base of antennae.
NERVOUS SYSTEM	{ Supra-oesophageal ganglia. Circum-oesophageal commissures. Sub-oesophageal ganglia. Chain of eleven ganglia.
REPRODUCTIVE SYSTEM	{ Testes with their vasa deferentia opening on the base of last thoracic appendages (fig. 2). Ovaries with their oviducts opening on the base of last thoracic appendages but two (fig. 3).





Fig 1 Elevation & Plan of Stomach

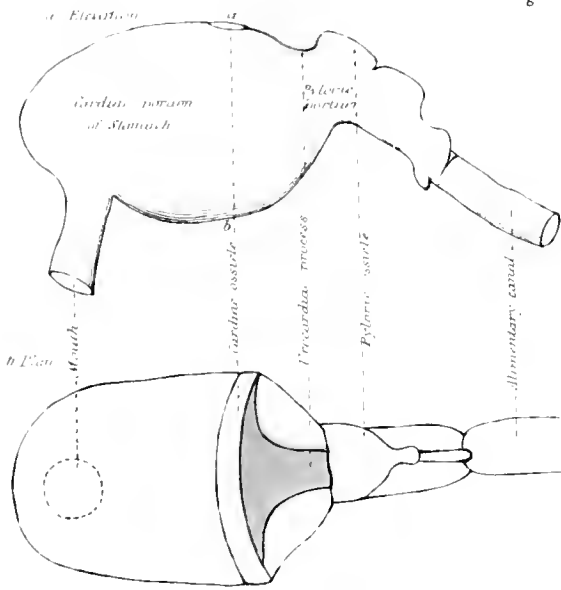


Fig 2 Section of Stomach thru line a b posterior portion seen from the front

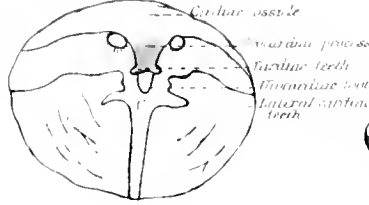


Fig 3 Gastric skeleton

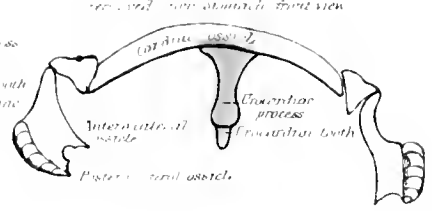
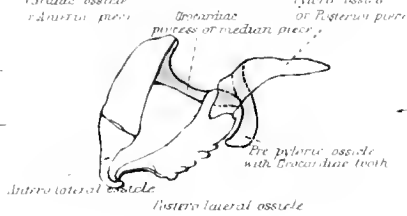
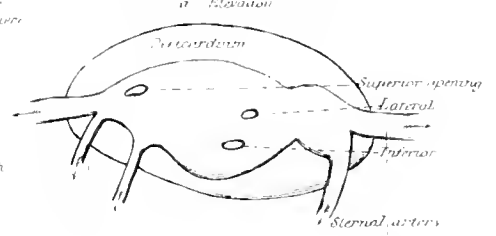


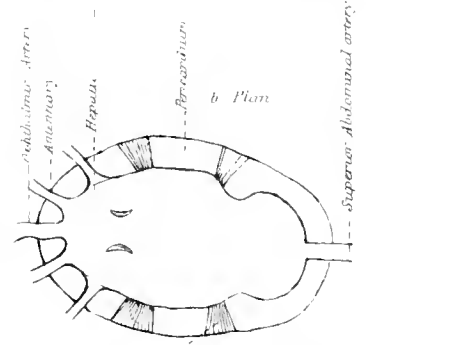
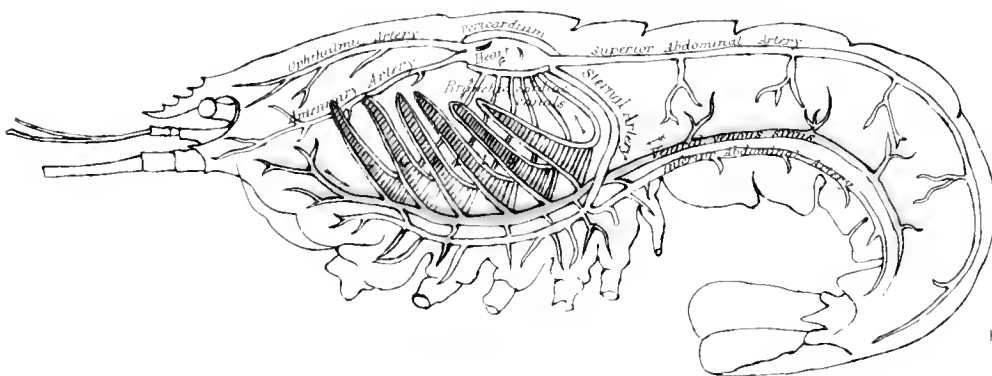
Fig 4 Gastric skeleton - side view



Diag 2 Elevation & Plan of Heart



Diag 1 Circulatory & Respiratory Systems



Diag 3. Ovary after passing through Oviduct

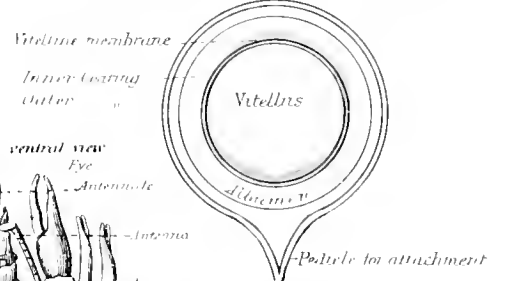


Fig 5. Testes & Spermatozoon

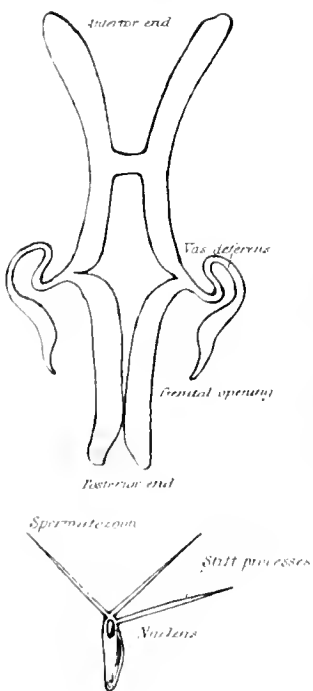


Fig 6 Zoa of Lobster - just left the egg.

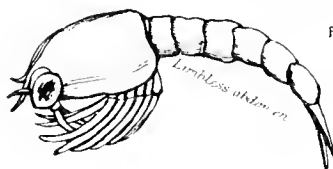


Fig 8. Mature Zoea fish - ventral view

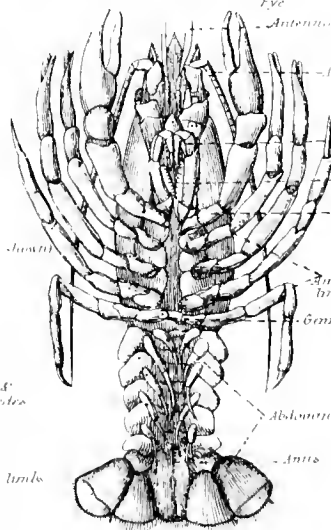


Fig 7. Zoea fish - as it leaves the egg

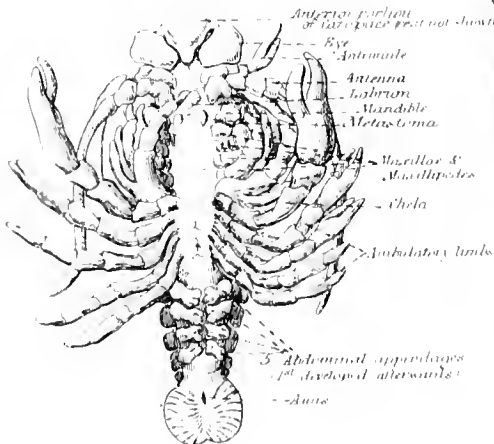
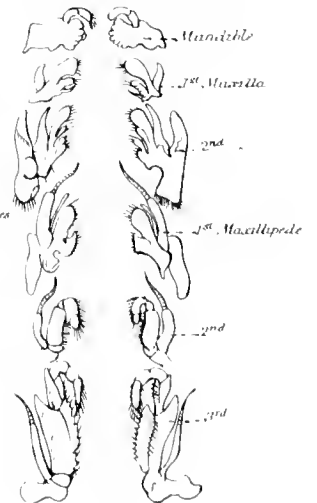


Fig 9. 1st, 2nd, 3rd, 4th, 5th Maxillipede & underlying appendages detached





## PLATE XIV.

LOBSTER AND CRAYFISH—*continued.*

## ALIMENTARY SYSTEM—

## FIG. 1. STOMACH in Elevation and Plan—

REGIONS	{	Anterior or cardiac.	
	{	Posterior or pyloric, the anterior part of which is the prepyloric.	
SKELETON	{	Cardiac region—cardiac ossicle	{ Transverse piece.
			{ Urocardiac process, a median prolongation.
		Prepyloric region—median prepyloric ossicle (green).	
	{	Pyloric region—transverse pyloric ossicle.	

## FIGS. 2, 3, 4. DETAILED STRUCTURE OF GASTRIC SKELETON—

## Ossicles—

Cardiac, with urocardiac process.

Prepyloric (fig. 4).

Pyloric (fig. 4).

Lateral { Anterior pair (figs. 3 and 4).  
          { Posterior pair.

## Teeth of—

Lateral posterior ossicles.

Prepyloric ossicle—a single median tooth.

## CIRCULATORY AND RESPIRATORY SYSTEMS—

## DIAG. 1. CIRCULATORY AND RESPIRATORY ORGANS—

Heart, rhythmically contractile and systemic—that is, it propels the blood received from the gills through the system.

Pericardium, a cavity surrounding the heart.

Arteries carrying the blood to—

Eye, ophthalmic.

Antenna, antennary.

Rest of body, sternal with { Superior abdominal branch.  
                                  { Inferior abdominal branch.

Veins, gather up blood and carry it to gills for aeration.

Branchio-cardiac canals, carry blood from gills to pericardium.

Valvular openings, by which the blood in pericardium enters heart.

Gills, each consisting of a central stem with an ascending blood-vessel on its outer side leading from venous sinus, and a descending blood-vessel on its inner side leading to branchio-cardiac canals. The stem is beset with fine filaments which repeat the structure of the stem.

## DIAG. 2. ELEVATION AND PLAN OF HEART—

ARTERIES . . . . .	{	1 Ophthalmic.
		2 Antennary.
		2 Hepatic (Gr. <i>hepar, hepatos</i> , the liver).
VALVULAR APERTURES	{	1 Sternal, with its superior abdominal branch.
		2 Superior.
		2 Lateral.
		2 Inferior.

Pericardial cavity, so-called pericardium.

Fibrous tissue, two pair of bands holding heart in place.

## REPRODUCTIVE SYSTEM—

FIG. 5. MALE ORGANS detached (seen *in situ* Pl. XIII. fig. 2)—

Testes, make spermatozoa.

Vas deferens, tube for conveying spermatozoa out of body.

Spermatozoon, cilia absent.

DIAG. 3. OVUM OF CRAYFISH just hatched—

Outer and inner membranous coats produced at one point into a process for attachment to the body of parent.

Albumen.

Vitelline membrane.

Vitellus.

## DEVELOPMENT —

FIG. 6. Young Lobster as it emerges from egg, a zo'ea which passes by metamorphosis into adult form.

FIG. 7. Young Crayfish as it emerges from egg, essentially similar to adult, no zoea stage.

FIG. 8. Adult Crayfish showing appendages.

FIG. 9. Limbs used for masticatory purposes, laid out.



Fig 1 Nervous System

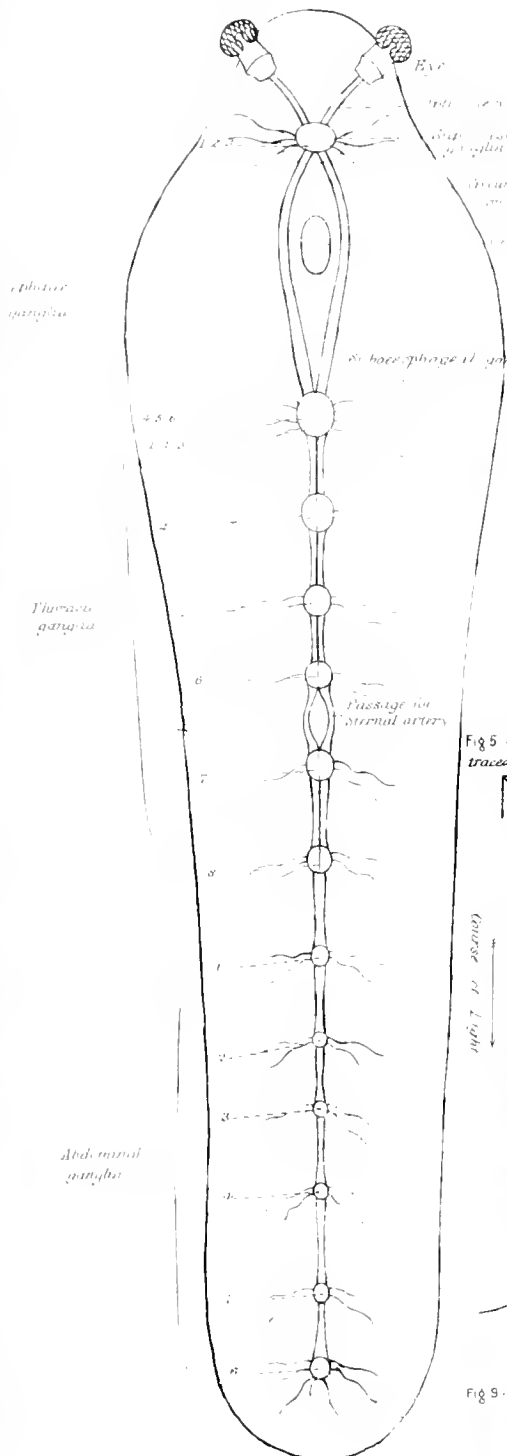


Fig 2 Visceral nerves & Elevation

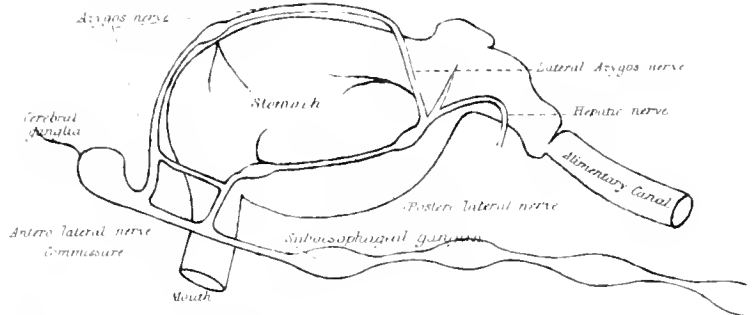


Fig 3 Longitudinal & Horizontal Section of Eye

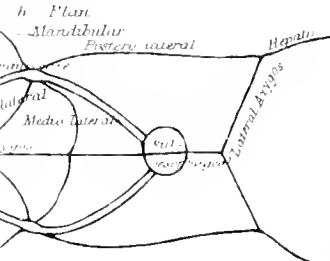
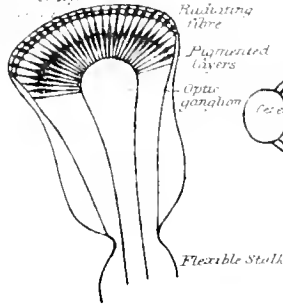
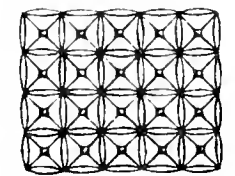


Fig 4 Portion of Cornea



Facet with diagonal furrow/lines & central depression (spot)

Fig 5 One of the radiating fibres traced from Cornea to Optic ganglion

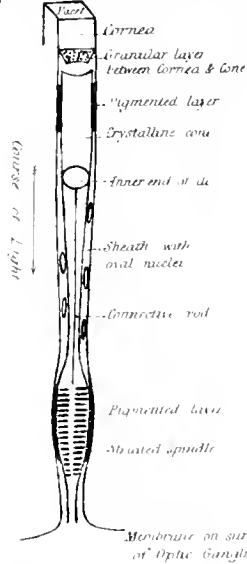
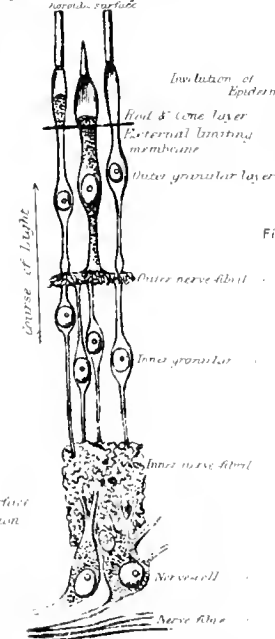


Fig 9 Vertical Section of Shell



Diag 1 Nervous elements of the Retina of Vertebrate Eye



Diag 2 Formation of the Vertebrate Eye

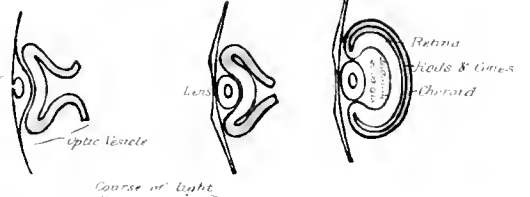


Fig 6 Auditory organ laid open



Fig 7 Auditory sac enlarged

Fig 12 Striped Muscular fibre



Fig 10 Colourless nucleated corpuscles of the blood (heights magnified) various shapes

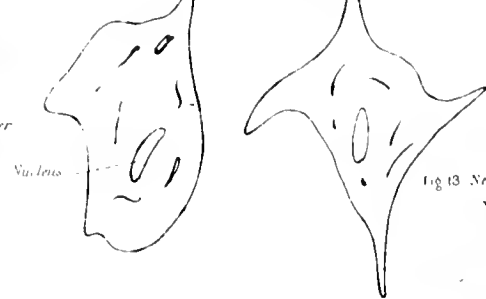


Fig 8 Hairs of Auditory Sac

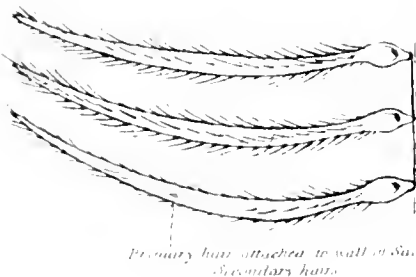


Fig 11 Tubule of Liver



Fig 13 Nerve fibre

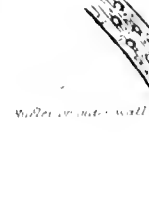


Fig 14 Nerve cell from ganglion



## PLATE XV.

**LOBSTER**—*continued.*

## NERVOUS SYSTEM—

FIG. 1. VENTRAL CHAIN of 13 GANGLIA united by commissures—

Cerebral or supra-oesophageal ganglia anterior to gullet, giving off optic nerves.

Circum-oesophageal commissures round gullet.

Sub-oesophageal ganglia posterior to gullet.

5 Remaining thoracic ganglia, united to one another by double nerve-cords.

6 Abdominal ganglia, united to one another by single nerve-cords.

*Note.*—The numbers attached to ganglia denote the cephalic, thoracic, or abdominal segments to which they belong.

FIG. 2. VISCERAL NERVES in Elevation and Plan—

Nerves arising from—

Cerebral ganglia—Azygos—median, and branching posteriorly to form lateral azygos.

COMMISSURAL GANGLIA  $\left\{ \begin{array}{l} \text{Mandibular.} \\ \text{Antero-lateral.} \\ \text{Medio-lateral.} \\ \text{Postero-lateral.} \end{array} \right.$

Hepatic formed by the union of postero-lateral and lateral azygos.

## SENSORY ORGANS—

FIGS. 3, 4. GENERAL STRUCTURE OF EYE—

Cor'nea, the transparent cuticle divided into a number of four-sided areas or facets (fig. 4).

Radiating fibres (two are coloured red).

Optic nerve expanding into optic ganglion.

Flexible stalk.

FIG. 5. MINUTE STRUCTURE of one of the elements of the COMPOUND EYE—

Cornea.

NERVOUS ELEMENTS  $\left\{ \begin{array}{l} \text{Cone.} \\ \text{Rod.} \\ \text{Spindle.} \\ \text{Nerve-fibril continuous with ganglion.} \end{array} \right.$

Investing nervous elements and ganglion.

SHEATH . . . .  $\left\{ \begin{array}{l} \text{Outer end continuous with cornea.} \\ \text{Inner end continuous with adjacent sheaths.} \\ \text{Oval nuclei and pigment layers.} \end{array} \right.$

DIAG. 2. FORMATION OF THE VERTEBRATE EYE—

a. Optic vesicle, a hollow process of the brain, involution of integument meeting it and pushing it in.

b. Crystalline lens, a detached portion of thickened integument.

c. Retina, the wall of the doubled-up optic vesicle nearest the lens (red).

Choroid, the wall nearest the brain (blue).

Rod and cone layer of retina embedded in the choroid by obliteration of the cavity between.

DIAG. 1. NERVOUS ELEMENTS OF RETINA compared with nervous elements of fig. 5—

Rod, cone, and outer granular layers = cone, rod, and spindle.

Nerve-fibrils continuous with optic ganglion in both.

FIG. 6. Base of antennule cut open to show auditory sac.

FIG. 7. SECTION THROUGH AUDITORY SAC—

Auditory opening.

Sac, an involution of the integument lined by hairlike filaments and containing fluid and grains of sand.

Auditory nerve from cerebral ganglia.

FIG. 8. Hairlike filaments magnified.

## EXOSKELETON—

FIG. 9. Vertical section of shell or exoskeleton.

The epidermis thrusts off successive layers of its substance, which form a number of delicate laminae superimposed upon one another, and this is impregnated with salts of lime. The exoskeleton thus formed is cuticular, to be distinguished from cornified epidermis, as nails, composed of modified *cells*, a cellular exoskeleton.

## CLASSIFICATION—

*Sub-Kingdom*—Arthropoda (Gr. *arthron*, a joint; *pous*, a foot). The body is segmented; limbs jointed; nervous system forms a ring round gullet, followed by a ventral chain of ganglia.

*Natural Order*—Crustacea (L. *crusta*, a crust), because it breathes by gills; has two pair of antennae (lesser and greater); walking legs borne by thorax and abdomen.

*Genera*—Homarus, Astacus.

*Common Names*—Lobster, Crayfish.



Fig 1 a Side view left mantle lobe removed  
b Dorsal view - pericardium laid open & heart turned back

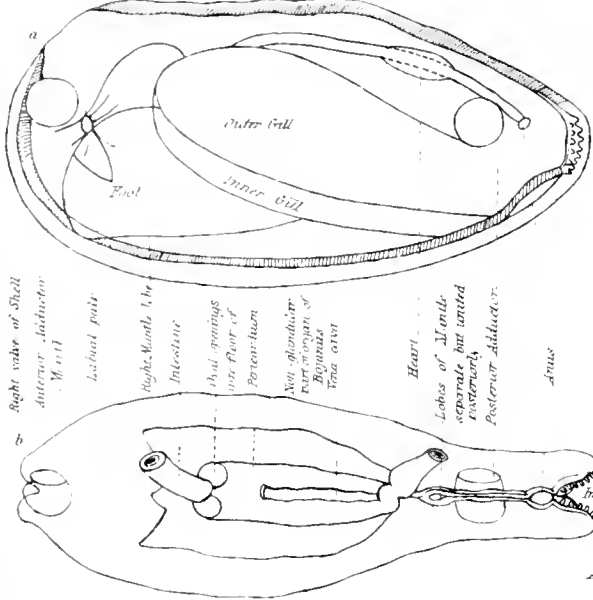
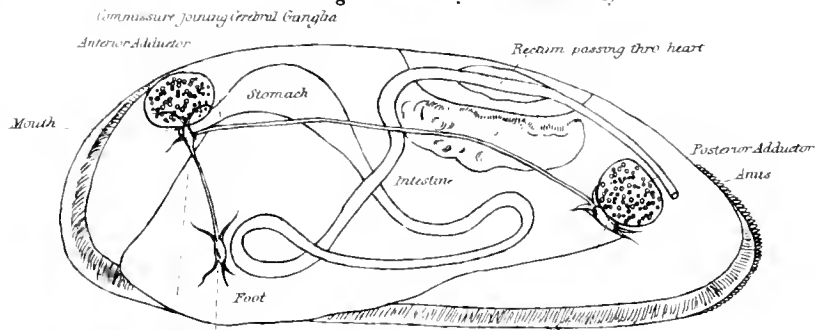


Fig 2 a Alimentary Canal & Nervous System



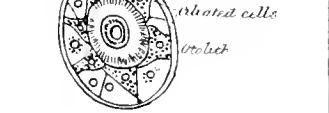
b Plan of Nervous System



Fig 3 Cydus cornea



Fig 4 Auditory Organ of Cydus



Diag 1 Transverse Section through heart  
Dorsal surface

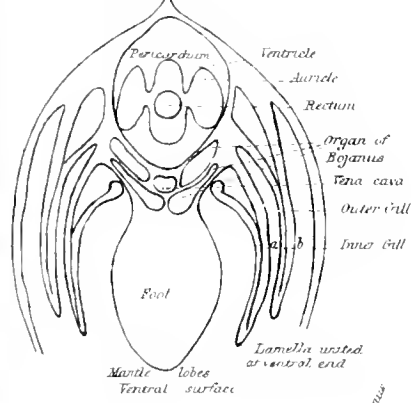


Fig 5 Organ of Bojanus & Heart - side view

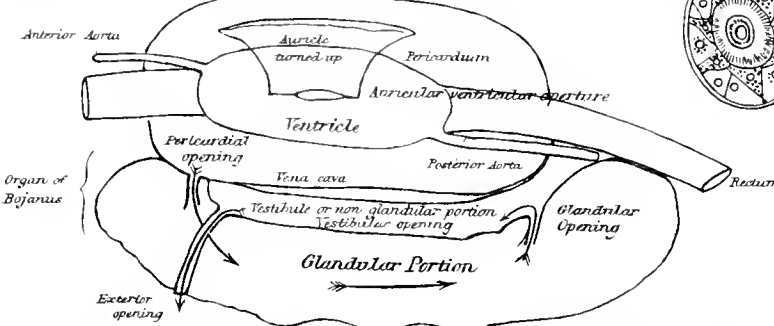
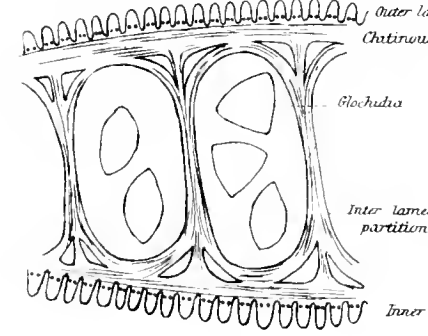


Fig 6 a Transverse Section of Outer Gill distended with Glochidia



b Long Section of Lamella (highly magnified)

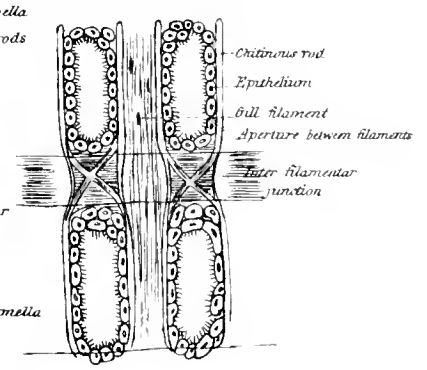


Fig 7 Muscular System

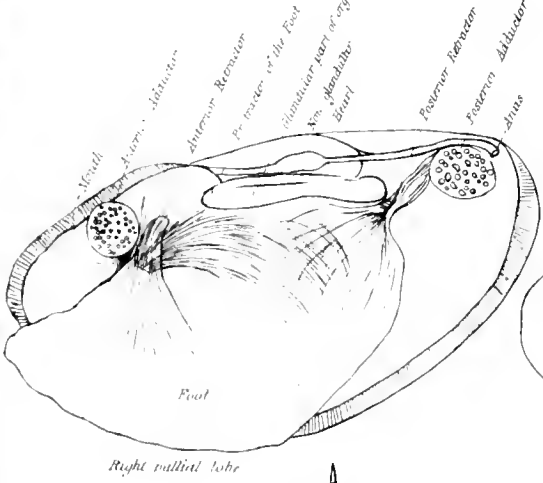
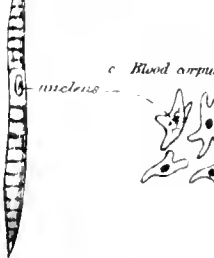


Fig 9 a Tubules of Liver



b Cell of Muscular fibre

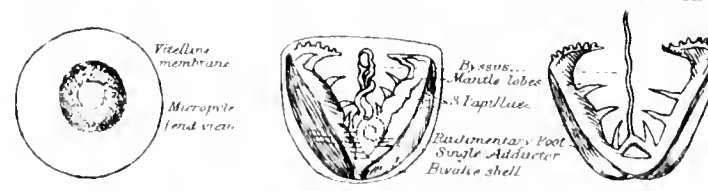


c Blood corpuscles nucleus



Fig 10. Development of Anodon.

a Ripen ovation over. b Embryo as it leaves the Egg c Glochidium - side view





# THE FRESH-WATER MUSSEL.

## GENERAL STRUCTURE OF BODY—

FIG. 1, *a*. SIDE VIEW OF ANIMAL when left valve and left mantle-lobe are removed—

- Mouth, anterior.
- Anus, posterior.
- Heart, dorsal.
- Foot, ventral.
- Gills, lateral, inner and outer.
- Labial palps, two on each side of mouth.
- Adductor muscles, anterior and posterior, for closing the shell.
- Right lobe of mantle, lateral.

FIG. 1, *b*. DORSAL VIEW OF ANIMAL, partly dissected—

- Heart.
- Pericardium.
- Vena cava in floor of pericardium.
- Organ of Bojanus beneath pericardium.
- Intestine entering pericardium.

DIAG. 1. TRANSVERSE SECTION OF ANIMAL—

- Mantle-lobes, right and left, lateral extensions of the dorsal integument.
- Outer gill made up of two lamellae.
- Inner gill made up of two lamellae.
- Foot, median.
- Pericardium.
- Heart { Ventricle.
- Two auricles.
- Intestine piercing ventricle.
- Vena cava.
- Organ of Bojanus, beneath pericardium.

## ALIMENTARY AND NERVOUS SYSTEMS—

FIG. 2, *a*. ALIMENTARY SYSTEM—Mantle and gills removed on left side, and coiled intestine dissected out in foot.

- Mouth, below anterior adductor.
- Gullet.
- Stomach.
- Intestine, with neural flexure.
- Anus, above posterior adductor.

FIG. 2, *a* and *b*. NERVOUS SYSTEM DISSECTED OUT—

- Cerebral or cephalic ganglia, two at base of labial palps.
- Pedal ganglia, two united and embedded in foot.
- Parieto-splanchnic ganglia (L. *parietes*, walls; Gr. *splanchna*, the entrails), beneath posterior adductor.
- Commissures uniting pedal and parieto-splanchnic with cerebral ganglia.

## SENSE ORGANS—

FIG. 3. *Cyclas cornea*, a fresh-water form belonging to the same natural order as *Anodon*, in the foot of which the auditory organ can be conveniently examined under the microscope.

FIG. 4. AUDITORY ORGAN OF *CYCLAS*—

- Auditory sac lined with ciliated cells and containing fluid and an otolith in the centre.
- Auditory nerve from pedal ganglion (not shown).

## CIRCULATORY AND RENAL SYSTEMS—

FIG. 5. THE ORGAN OF BOJANUS dissected from left side, left auricle turned up—

- HEART (Systemic) { Auricles receiving blood from gills.
- Ventricle with anterior aorta and posterior aorta distributing blood to the body.

Vena cava receiving the blood of the body which passes through the organ of Bojanus to the gills.

ORGAN OF BOJANUS } Transparent non glandular portion or vestibule communicating with exterior and with the  
 } Brownish glandular portion communicating with pericardium by two oval openings (see fig. 1, *b*).

#### RESPIRATORY SYSTEM—

FIG. 6, *a*. GENERAL STRUCTURE OF GILL, section through line *ab* in diagram 1—  
 Inner and outer lamellæ.

Partitions between lamellæ—interlamellar partitions.

Pairs of chitinous rods in the parallel and vertical gill-filaments, indicated by pairs of dots.

FIG. 6, *b*. MINUTE STRUCTURE OF GILL, section of lamella parallel to surface in region of chitinous rods—  
 Gill-filament strengthened by pair of chitinous rods.

Openings between filaments furnished with ciliated epithelium.

Partitions between filaments, interfilamentar, consisting of horizontal and obliquely crossed fibres.

#### MUSCULAR SYSTEM—

FIG. 7. MUSCLES—

Anterior and posterior adductors, adducting or bringing together the valves.

Protractor of foot.

Anterior retractor of foot.

Posterior retractor of foot.

Smaller retractors arising near umbo, impressions only shown (fig. 8, *a*).

#### EXOSKELETON—

FIG. 8, *b*. EXTERIOR OF SHELL—

Rounded anterior end, tapering posterior end.

Umbo or beak on dorsal surface of each valve towards anterior end.

Concentric lines of growth.

Elastic ligament behind umbones, binding the two valves together, and tending to open the valves. The hinge-line is without interlocking processes or teeth, hence the name Anodon (Gr. *a*, without; *odontos*, *odontos*, a tooth).

FIG. 8, *a*. INTERIOR OF SHELL—

Pallial impression indicating attachment of muscular ventral edge of mantle to shell.

Anterior and posterior adductor impressions.

Successive adductor impressions, extending from cavity of umbo to each adductor muscle, and indicating the travelling downwards of adductor muscles.

#### HISTOLOGY—

FIG. 9, *a*. Liver invests stomach, and consists of blind tubes lined with epithelial cells.

*b*. Muscle composed of elongated nucleated cells resembling those of smooth muscle in form (Pl. XXIV. fig. 7), but having the structure of striped muscle.

*c*. Blood-corpuscles, colourless, nucleated, and amoeboid.

#### DEVELOPMENT—

FIG. 10, *a*. Ripe ovum with its vitelline membrane forming a short tube at one point with an opening or micropyle.

*b, c*. Embryo when hatched or Glochidium—*b* enclosed in vitelline membrane, *c* escaped from it.

DIFFERENCES FROM ADULT } Valves of shell triangular (see fig. 6), united at base and incurved at apex.  
 } Single adductor muscle.  
 } Byssus or beard coming off from foot.

#### CLASSIFICATION—

*Sub-Kingdom*—Mollusca (*L. mollis*, soft). The body is soft and unsegmented; possesses a shell, and three pair of nervous ganglia.

*Natural Order*—Lamellibranchiata (*L. lamella*, a plate; Gr. *branchia*, a gill), because it has a bivalve shell; a two-lobed mantle; plate-like gills; and no distinct head.

*Genus*—Anodon'ta (Gr. *a*, without; *odontos*, *odontos*, a tooth).

*Common Name*—Fresh-water Mussel.



Fig. 1. *Helix pomatia*

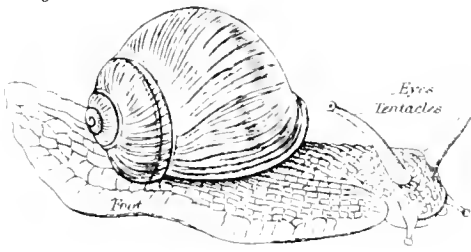


Fig. 2. Shell front view

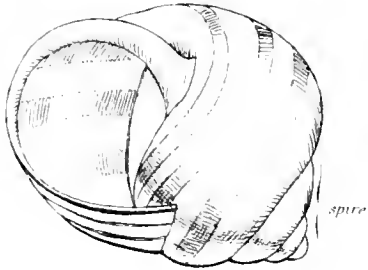


Fig. 4. Dorsal view with the upper surface of mantle turned back

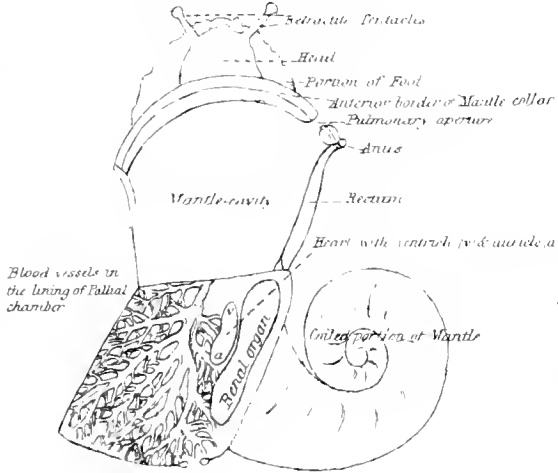


Fig. 7. Generative & other organs of *Helix aspersa*

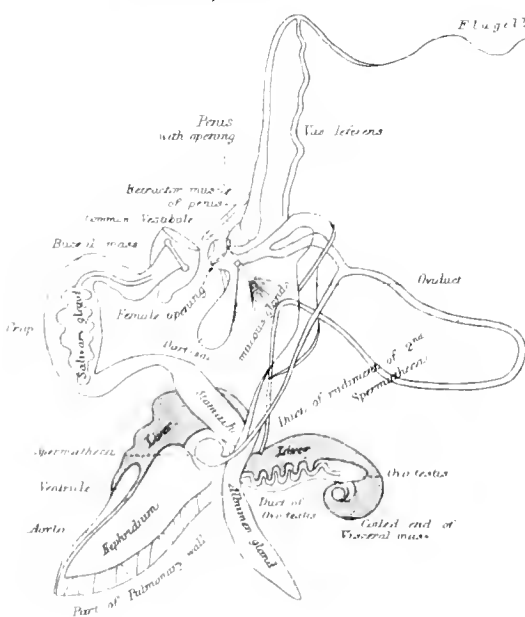


Fig. 3. Longitudinal Vertical section

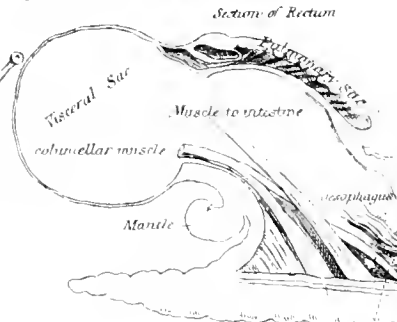
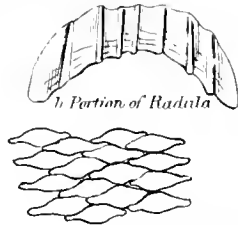
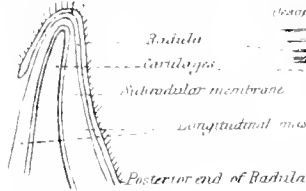


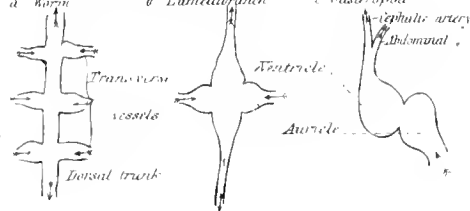
Fig. 6. a. Horny upper jaw



Diag. 1. Long. Vert. section of anterior portion of Odontophore



Diag. 2. Circulatory centres



Diag. 3. Larva of a veligerous Gasteropod

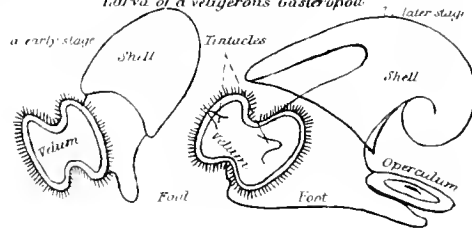
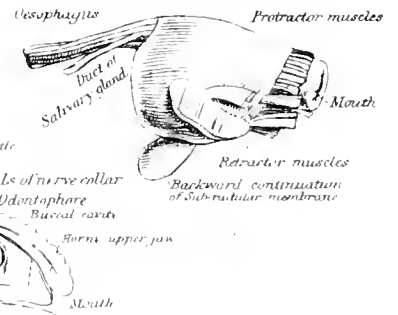
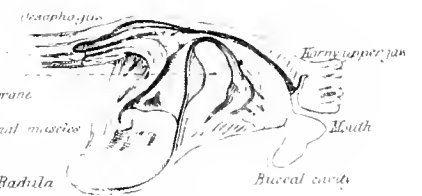


Fig. 5. Buccal mass, a) side view



b) Long. Vertical Section



c) Transverse section



Fig. 10. Eye

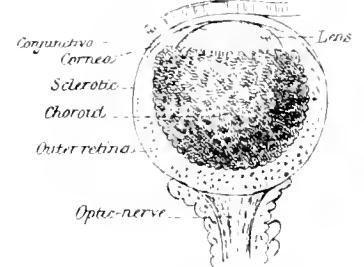


Fig. 9. Nervous system, viewed from behind

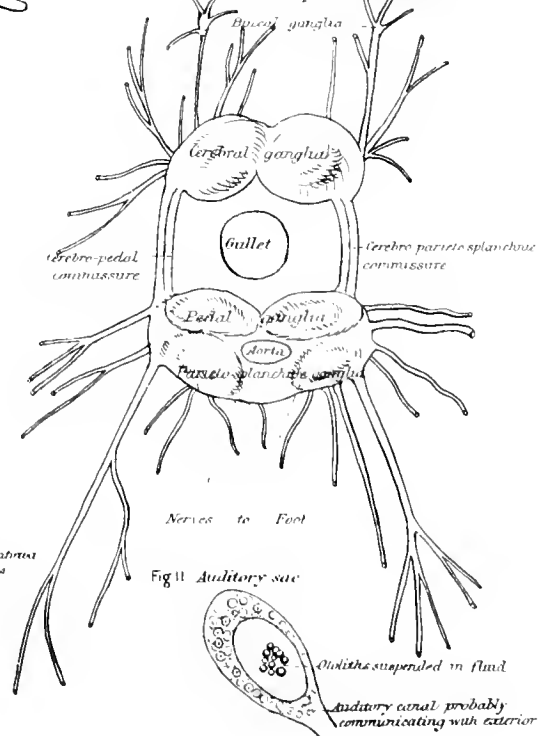
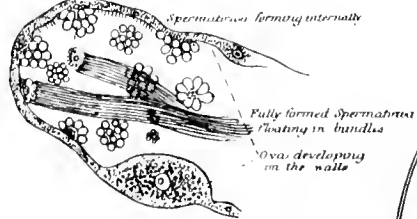


Fig. 12. Blind end of Follicle of Ovatostis



## PLATE XVII.

## THE EDIBLE SNAIL.

## EXTERNAL CHARACTERS—

FIG. 1. THE SNAIL protruded from its shell—

HEAD bearing { Pair of tentacles or eye-stalks with eyes.  
 { Pair of tentacles without eyes.

Foot flattened out ventrally, hence the name Gasteropod (Gr. *gaster*, the belly : *pous*, a foot).

Shell univalve and spiral.

FIG. 2. SHELL—

Body-whorl, the last and largest whorl with the mouth.

Spire, the rest of the whorls.

Five brown bands running in the direction of the spire.

Lines of growth running in a longitudinal direction from apex (shown in fig. 1).

## GENERAL STRUCTURE OF BODY—

FIG. 3. SECTION OF BODY, shell and viscera removed—

Parts of body—foot, mantle, visceral sac, pulmonary chamber.

BUCCAL CAVITY { Roof with horny jaw.  
 { Floor with odontophore (Gr. *odontos*, *odontos*, a tooth : *phorco*, I bear).

Esophagus.

Rectum seen in section.

Nervous ganglia seen in section above and below gullet.

Columellar muscle attaching body to shell.

FIG. 4. COMMON SNAIL with shell removed and covering of pulmonary chamber turned back—

Heart consisting of auricle and ventricle.

Blood-vessels ramifying in wall of pulmonary chamber.

Renal organ or kidney for getting rid of nitrogenous waste.

Pulmonary aperture leading into the modified mantle-cavity or pulmonary chamber, with anus beside it.

## ALIMENTARY SYSTEM—

FIG. 5 *a*. BUCCAL MASS removed from body—

Protractor and retractor muscles.

Esophagus and duct of salivary gland leading from it.

FIG. 5 *b*, and DIAG. I. ODON'TOPHORE IN SECTION—

Skeleton formed of cartilage (blue).

Sub-radular membrane with its muscles (yellow).

Radula (L. a scraper), the surface of sub-radular membrane beset with cuticular teeth (red).

FIG. 6—

*a*. Horny upper jaw detached.

*b*. Teeth of radula arranged in transverse rows.

FIG. 7. DISSECTION FROM DORSAL SURFACE, with organs gently separated and laid out—

ALIMENTARY SYSTEM	.	{	Buccal mass.
		{	Gullet dilating into crop.
		{	Salivary gland embracing crop.
		{	Stomach, with a pyloric caecum near liver.
		{	Liver, with coiled intestine embedded in it.
CIRCULATORY SYSTEM	.	{	Ventricle (auricle not shown).
		{	Aorta.
RESPIRATORY SYSTEM	.		Pulmonary chamber, with blood-vessels on wall.
RENAL ORGAN	. . .		Nephridium (Gr. <i>nephros</i> , kidneys) or kidney for getting rid of nitrogenous waste.

REPRODUCTIVE ORGANS	}	Ovo-testis or hermaphrodite gland embedded in liver, consisting of tubes in which ova and spermatozoa are developed. The blind end of one of the tubes with its contained ova and spermatozoa shown in fig. 12.
		Duct of ovo-testis.
		Albumen-gland forming an albuminous secretion.
		Vas deferens or duct for conveying spermatozoa, opening into penis.
		Oviduct for conveying ova, ending in vagina.
		Spermatheca or receptaculum seminis (L. receptacle of the semen) opening into vagina.
		Penis with long flagellum (L. a whip), an eversible involution of the integument.
	}	Dart-sac eversible, with pointed dart
Mucous glands . . . . .		peculiar to Snail family.

## CIRCULATORY SYSTEM—

## DIAG. 2. COMPARATIVE VIEW OF CENTRES OF CIRCULATION in—

- a. Worm—Dorsal trunk with transverse vessels discharging into it.
- b. Anodon—Dorsal trunk dilated—the ventricle, and transverse vessels reduced to a pair forming the two auricles.
- c. Snail—Dorsal trunk bent upon itself—the ventricle sending blood to anterior end of body by cephalic artery, and to posterior end by abdominal artery. Transverse vessels reduced to one, the right, forming the auricle.

## FIG. 8. COLOURLESS CORPUSCLES OF THE BLOOD.

## NERVOUS SYSTEM AND SENSE ORGANS—

FIG. 9. NERVOUS SYSTEM forming a ring round gullet—  
Cerebral or supra-oesophageal ganglia.

Sub-oesophageal ganglia { Pedal, anterior and united with cerebral by commissures.  
Parieto-splanchnic united with cerebral by commissures.

## FIG. 10. EYES, a pair, placed at end of tentacles—

Sclerotic (Gr. *skleros*, hard) passing into a cuticular cornea.  
Choroid, the pigmented layer.  
Optic nerve expanding into an outer retina, the fibres of which pass through the choroid to form an inner retina with rods and cones nearest the light.  
Vitreous humour (not shown).  
Lens.  
Cornea with a conjunctiva on its outer surface.

## FIG. 11. ORGANS OF HEARING, a pair close to pedal ganglia—

Auditory canal.  
Sac containing fluid and otoliths.  
Auditory nerve from cerebral ganglia (not shown).

## DEVELOPMENT—

## DIAG. 3. EARLY STAGES OF DEVELOPMENT OF A VELIGEROUS GASTEROPOD, no evident velum in Snail—

Ciliated velum, an expansion of the integument about the head.  
Foot developing, with operculum (L. a lid) upon it.  
Shell external.

## CLASSIFICATION—

*Sub-Kingdom*—Mollusea.

*Natural Order*—Odontophora, because it has a distinct head; and an Odontophore.

*Genus*—*Helix* (Gr. a spiral), from the spiral form of the univalve shell.

*Common Name*—Snail.



Fig. 1 Extended Frog dorsal aspect

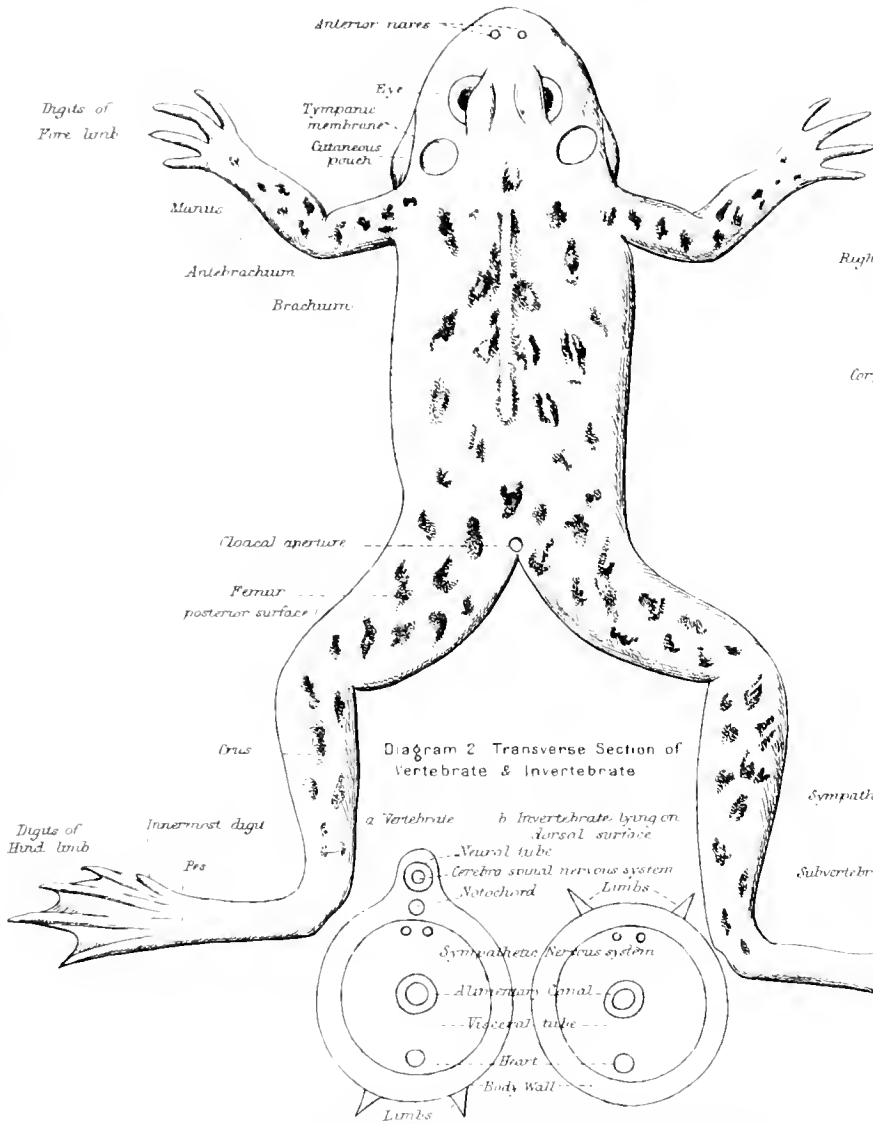


Fig. 2. Insection from the ventral side (Male)

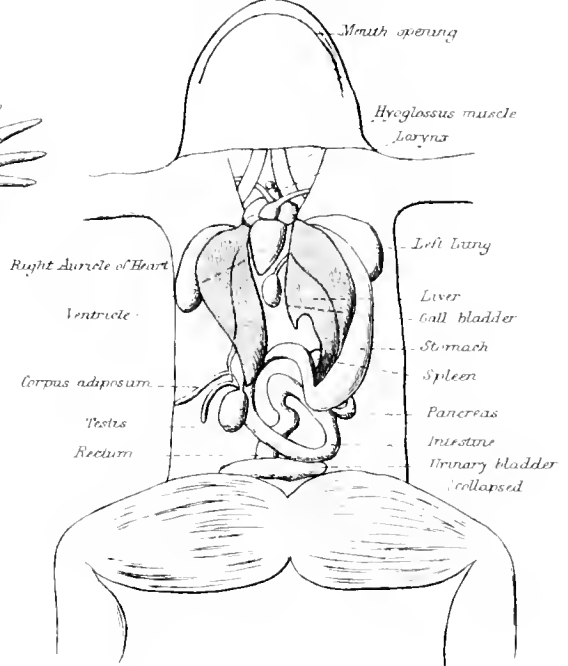


Diagram 1 Transverse Section of Abdomen

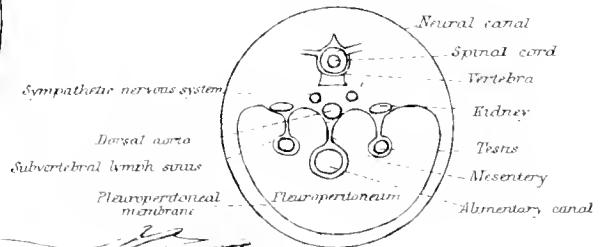


Diagram 2 Transverse Section of Vertebrate & Invertebrate

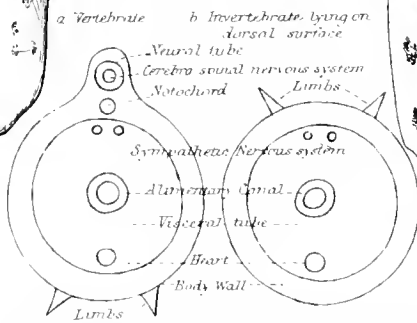


Fig. 3 Longitudinal vertical section, with the parts laid out (Female)

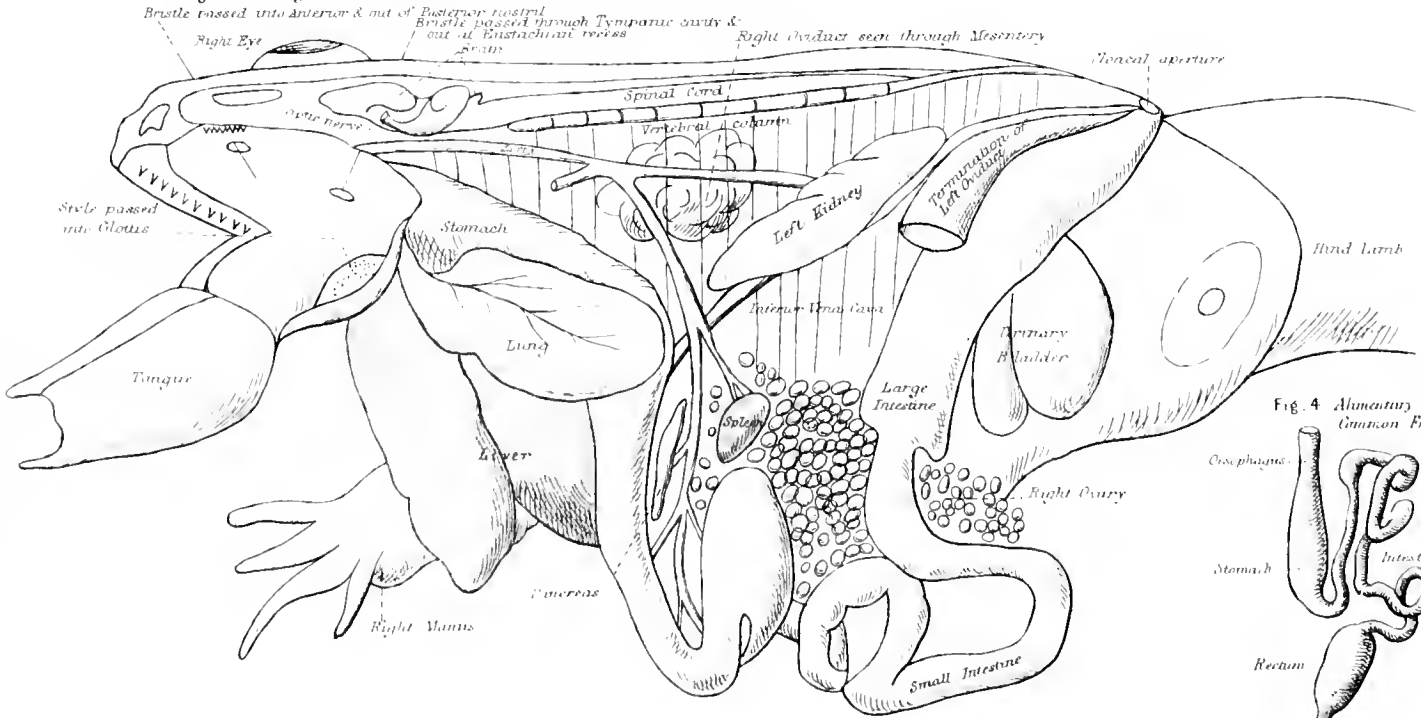


Fig. 4 Alimentary Canal of Common Frog

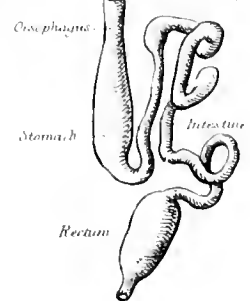






FIG. 3. THE LIMBS on the left side are removed, together with the left walls of the cerebro-spinal, thoraco-abdominal, and buccal cavities. The alimentary canal is laid out to display it to advantage—

	{	Mouth with posterior nostril, and Eustachian recess continuous with tympanic cavity.
		Tongue turned forward to show its attachment.
		Teeth in upper jaw and on palate.
		Stomach.
ALIMENTARY SYSTEM . . . . .	{	Small intestine succeeding stomach.
		Large intestine terminating in cloaca.
		Liver lobed.
		Pancreas or "sweetbread," pale coloured, near pyloric portion of stomach.
		Spleen, red, near the commencement of twisted portion of intestine.
CIRCULATORY SYSTEM . . . . .	{	Dorsal aorta.
		Inferior vena cava.
RESPIRATORY SYSTEM . . . . .	{	Glottis, a slit in floor of pharynx leading into lungs.
		Left lung.
		Right ovary.
RENAL AND REPRODUCTIVE SYSTEMS	{	Oviduct, anterior coiled portion of right and terminal dilated portion of left (see Pl. XXII. fig. 8).
		Left kidney with ureter.
		Urinary bladder, bilobed.
NERVOUS SYSTEM . . . . .		Brain and spinal cord.
SKELETON . . . . .		Vertebral column enclosing spinal cord, and Skull enclosing brain.

FIG. 4. ALIMENTARY CANAL removed from body—

		ESOPHAGUS or gullet communicating with pharynx.
STOMACH . . . . .	{	Cardiac or anterior portion.
		Pyloric portion leading into intestine.
SMALL INTESTINE . . . . .	{	Duode'num forming a loop with the stomach.
		Ileum, the twisted portion ( <i>Gr. eilein</i> , to twist).
LARGE INTESTINE . . . . .	{	Colon, the dilated portion into which the ileum opens.
		Rectum ( <i>L.</i> the seat) opening into cloaca.



Fig 1 Skull dorsal view

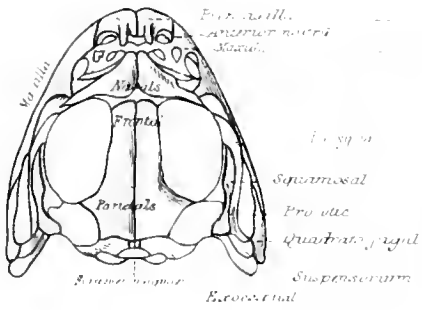


Fig 2 Skull ventral view lower jaw removed

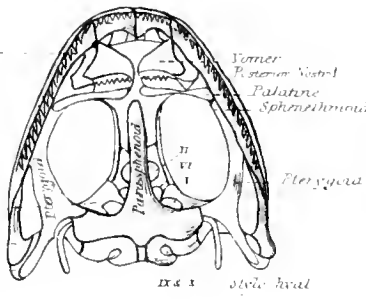


Fig 3 Skull lateral view

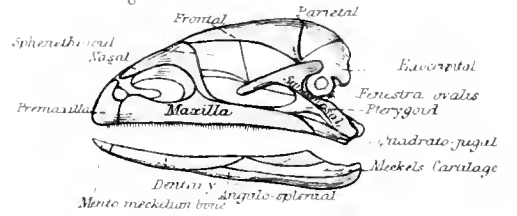


Fig 4 Skull posterior view

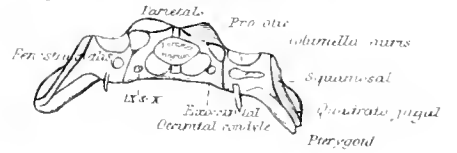


Fig 5 Cartilaginous skull dorsal view

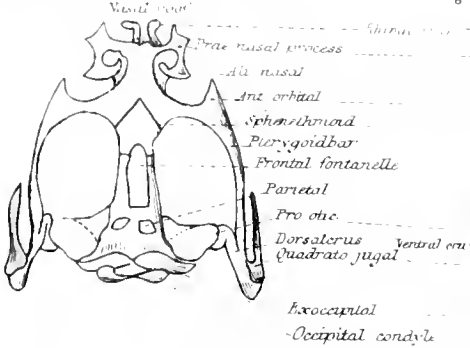


Fig 6 Cartilaginous skull ventral view

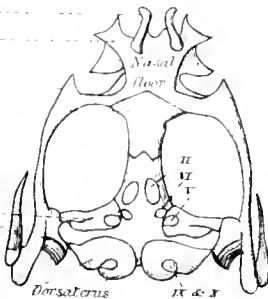


Fig 7 Vertebral column & Pelvic girdle dorsal aspect

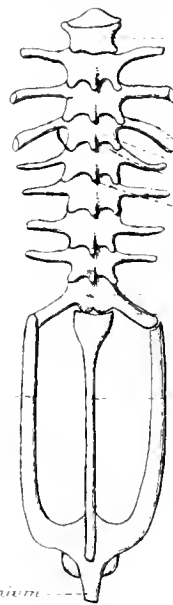


Fig 8 Vertebral column ventral aspect

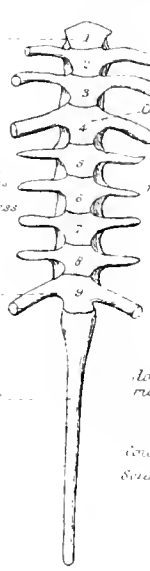


Fig 9 Urostyle



b side view



Fig 14 Hind-limb of Edible Frog

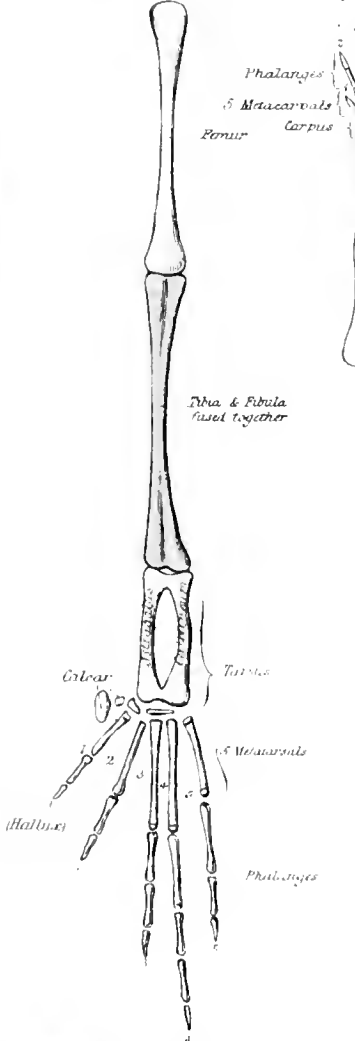


Fig 13 Fore-limb of Common Frog

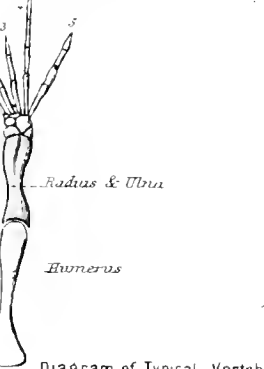


Fig 10 Pelvis side view

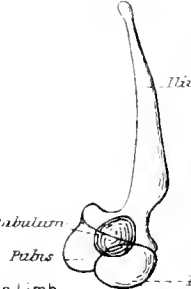


Diagram of Typical Vertebrate Limb

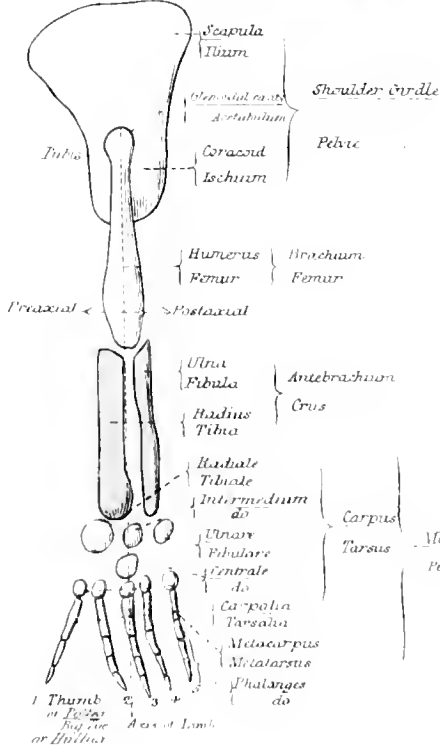


Fig 11 Hyoid bone or cartilage - ventral view

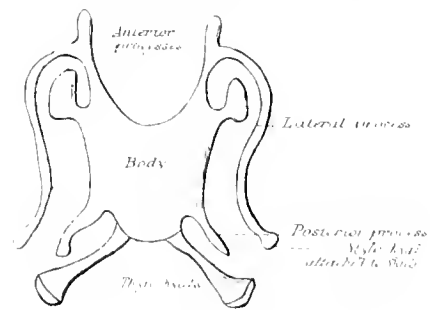
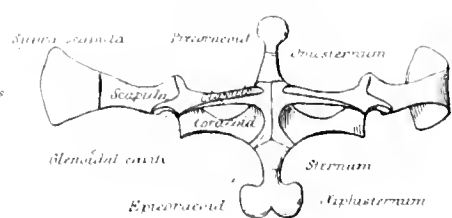


Fig 12 Sternum & Shoulder girdle Ventral view



Muscle tissue  
 Cartilage bone  
 Cartilage

## PLATE XIX.

THE FROG—*continued.*

## SKELETON.

\*.\* The colours in left-hand corner of Plate refer *only* to Skull.

## THE BONY SKULL—

## FIG. 1. DORSAL VIEW—

Exoccipitals (L. *ex*, out; *occiput*, the back of the head).Pro-otics (Gr. *pro*, in front of; *ous*, *otos*, the ear).Parietals (L. *paries*, a wall) . . . } united in adult.Frontals (L. *frons*, the forehead) } 

Nasals.

Premaxillæ (L. *præ*, before; *maxilla*, the upper jaw).

## FIG. 2. VENTRAL VIEW, lower jaw removed—

Parasphenoid (Gr. *sphen*, a wedge).

Sphenethmoid or girdle-bone.

Vomers with teeth.

Premaxillæ with teeth.

Pterygoids (Gr. *pteron*, a wing).

Palatines, slender palate bones.

## FIG. 3. SIDE VIEW—

Squamosals.

Quadrato-jugals.

Maxillæ with teeth.

Premaxillæ with teeth.

Mandible or lower jaw, consisting of two rami (L. *ramus*, a branch) without teeth.

RAMUS { Meckel's cartilage forming the core.

RAMUS { Angulo-splenic . . . } investing Meckel's cartilage.

RAMUS { Dentary without teeth }

RAMUS { Mento-Meckelian bone (L. *mentum*, the chin), the ossified tip of Meckel's cartilage.

## FIG. 4. POSTERIOR VIEW—

Exoccipitals with condyles (Gr. *kondulos*, a knuckle) for articulation with vertebral column.Foramen magnum (L. *great opening*), through which spinal cord passes into brain.

## THE CARTILAGINOUS SKULL—

## FIG. 5. DORSAL VIEW—

Sphenethmoid bone, replacing cartilage and partly covered by the frontals (see fig. 1).

Nasal roof covered by nasals.

Fontanelles, membranous portions.

## FIG. 6. VENTRAL VIEW—

Sphenethmoid bone.

Nasal floor anterior to sphenethmoid covered by vomers.

Floor posterior to sphenethmoid from the exoccipitals covered by the parasphenoid, which partly overlaps sphenethmoid.

Pterygoid bar, replaced by pterygoid and palatine bones (see fig. 2).

## Figs. 5, 6. MANDIBULAR SUSPENSORIUM, connecting lower jaw with skull—

Posterior end articulating with Meckel's cartilage.

Anterior end dividing { Dorsal process or crus attached to outer wall of skull.

into . . . . . { Ventral process or crus continuous with pterygoid bar.

*Note.*—Two kinds of bone are distinguished in the skull according to their mode of origin—

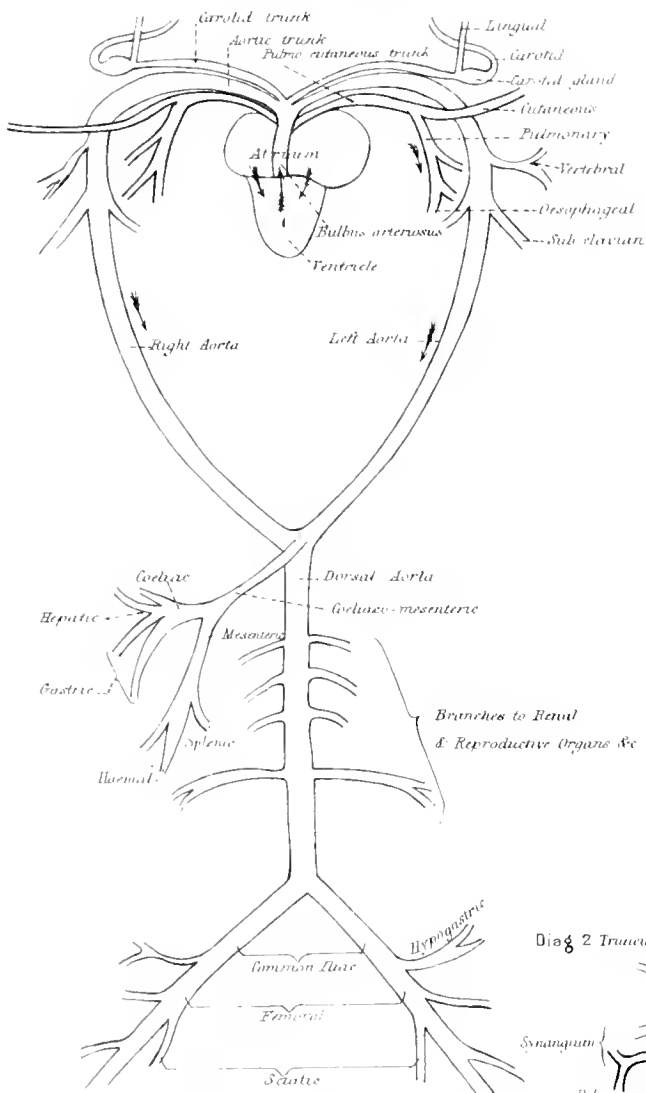
1. Cartilage bones (red), as the name denotes, are first modelled in cartilage.

2. Membrane or splint bones (blue) are those not so preformed in cartilage.





Fig 1 Arteries - ventral aspect



Diag 1 General course of circulation

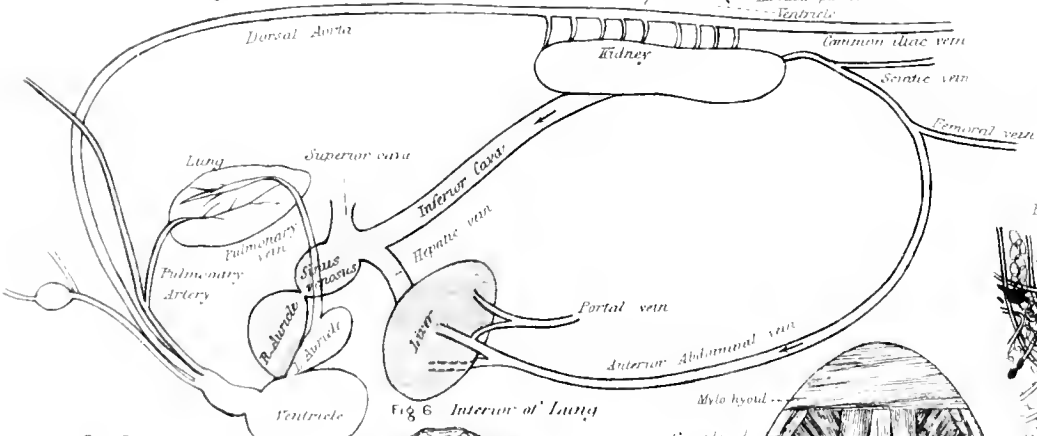
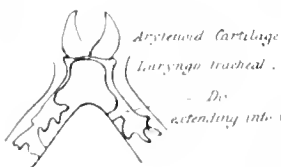


Fig 5 Cartilages of Larynx & Trachea



Shallow depressions

Fig 6 Interior of Lung

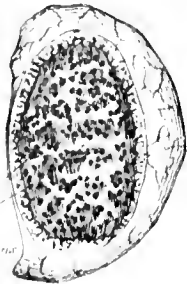
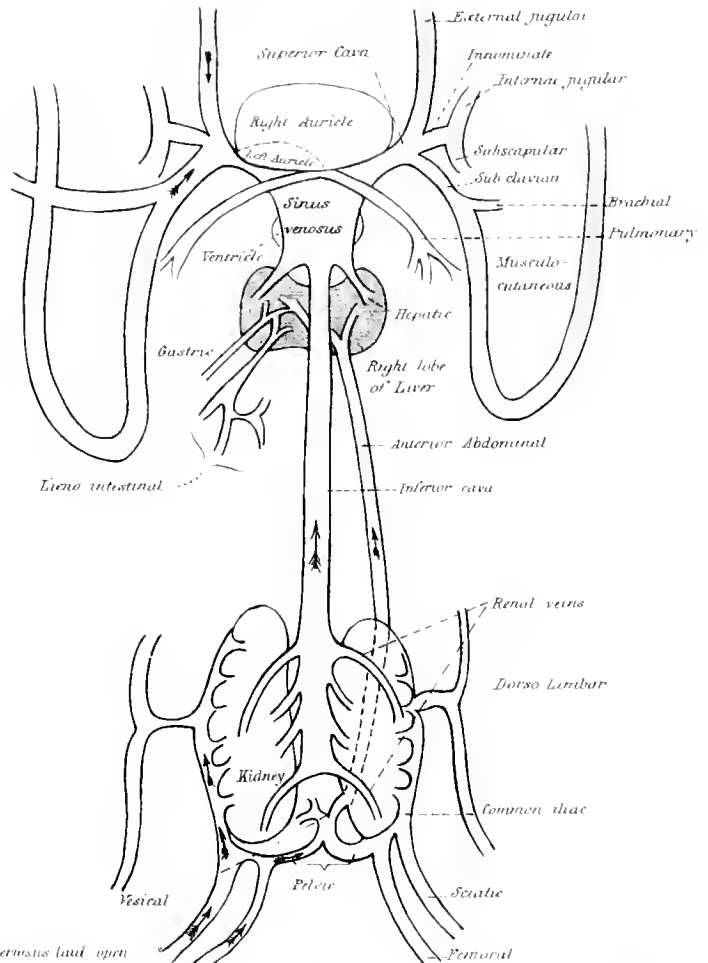


Fig 2 Vans - dorsal aspect



Diag 2 Truncus arteriosus laid open

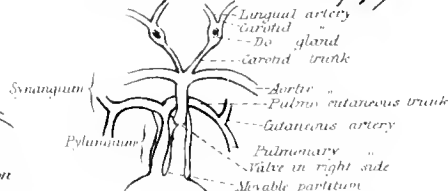


Fig 3 Web of foot slightly enlarged

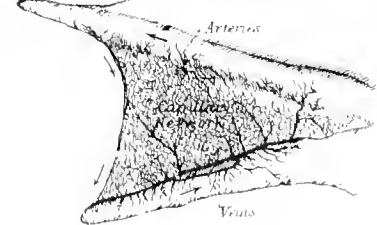


Fig 4 Portion of Capillary network

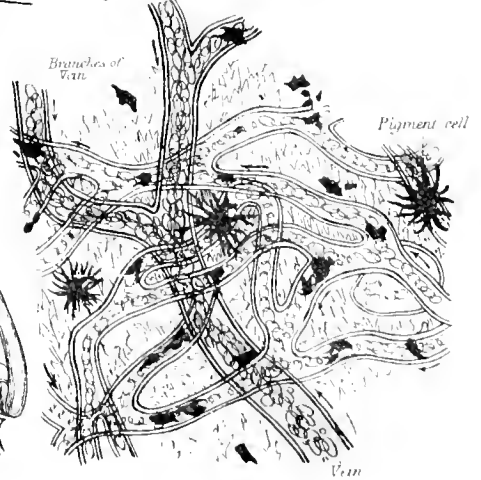
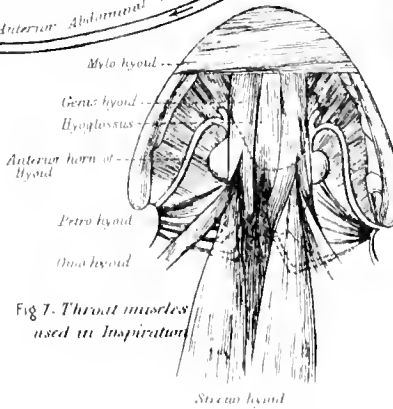


Fig 7. Throat muscles used in Inspiration







PRINCIPAL ARTERIAL TRUNKS	{	Carotid supplying the parts about the head, including the brain.
		Pulmo-entaneous supplying the lungs and dorsal integument.
		Aortic supplying the rest of the body.
PRINCIPAL VENOUS TRUNKS	{	Superior cava returning blood from the head, forelimbs, and dorsal integument chiefly.
		Pulmonary veins returning blood from the lungs.
		Vena portæ returning blood from the stomach, intestine, spleen and pancreas to liver.
		Anterior abdominal returning blood from the urinary bladder and belly-walls to liver.
		Inferior cava returning blood from the hind-limbs, kidneys, and liver chiefly.

DIAGRAM II. TRUNCUS ARTERIOSUS laid open to show action of heart—

Pyliangium (Gr. *pule*, gate; *angion*, a vessel), or receiving part, contains a median longitudinal valve or movable partition attached to the dorsal surface, and a small transverse valve on the right side.

Synangium (Gr. *sun*, together), or distributing terminal part, gives rise to Pulmo-entaneous, Aortic, and Carotid trunks.

FIGS. 3, 4. CIRCULATION OF THE BLOOD IN THE WEB—

Arteries with flow of blood towards the *smaller* branches.

Capillaries arising from the ultimate branches of the arteries and giving rise to the veins.

Veins with flow of blood from smaller to larger vessels.

Oval blood-corpuscles coursing through the vessels.

Pigment-cells on the surface

RESPIRATORY SYSTEM—

FIGS. 5, 6. STRUCTURE AND FRAMEWORK of the Respiratory Organs—

FIG. 5. Glottis (Gr. *glotta*, the tongue), a longitudinal slit opening into the floor of the back part of the mouth or pharynx (Pl. XVIII. Fig. 3).

Arytenoid cartilages, one on each side of the glottis, movable inwards and outwards.

Laryngo-tracheal cartilage, a ring forming the very short tube common to the two lungs.

FIG. 6. The Lung is a thin-walled, elastic, and transparent bag, the inner surface of which shows shallow depressions produced by infoldings of the wall, and corresponding to the air cells of higher animals.

FIG. 7. MUSCLES of the throat for depressing and raising the floor of the mouth—inspiratory muscles.

MUSCLES HAVING THEIR "ORIGIN" IN ANTERIOR PORTION OF HYOID . . .	{	Mylo-hyoid (Gr. <i>mule</i> , a mill), insertion in rami of mandible.
		Genio-hyoid, insertion in symphysis of mandible or chin.
		Hyo-glossus (Gr. <i>glossa</i> , the tongue), insertion in tongue.
		Petro-hyoid, insertion in auditory capsule.

MUSCLES HAVING THEIR "IN- SERTION" IN POSTERIOR PORTION OF HYOID . . .	{	Omo-hyoid (Gr. <i>omos</i> , the shoulder), origin in scapula.
		Sterno-hyoid, origin in sternum.

NOTE.—The point of attachment comparatively fixed is called the Origin of the Muscle, while the attachment to the part to be moved is called its Insertion.



Fig 1 Brain dorsal aspect

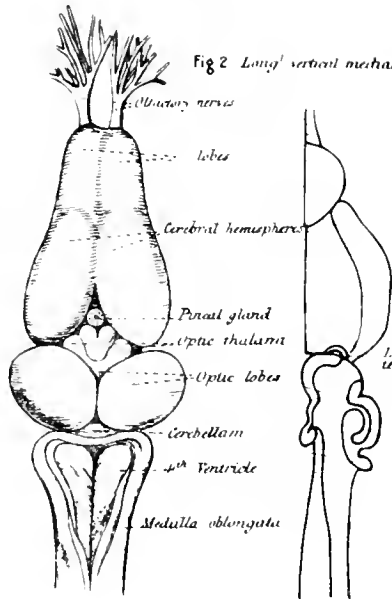


Fig 2 Long vertical median section

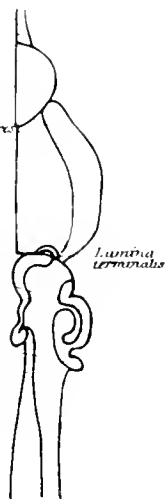


Fig 3 Longitudinal horizontal section of brain

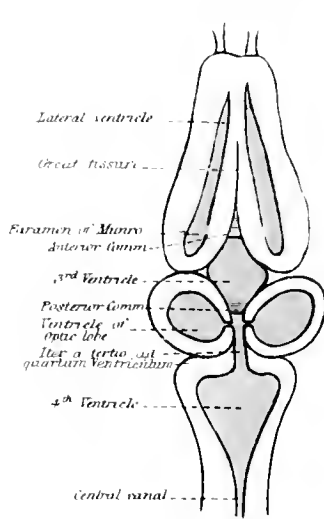


Fig 4 Brain & spinal cord ventral aspect



Diag 1. Nervous system Cerebro-spinal & sympathetic - ventral aspect

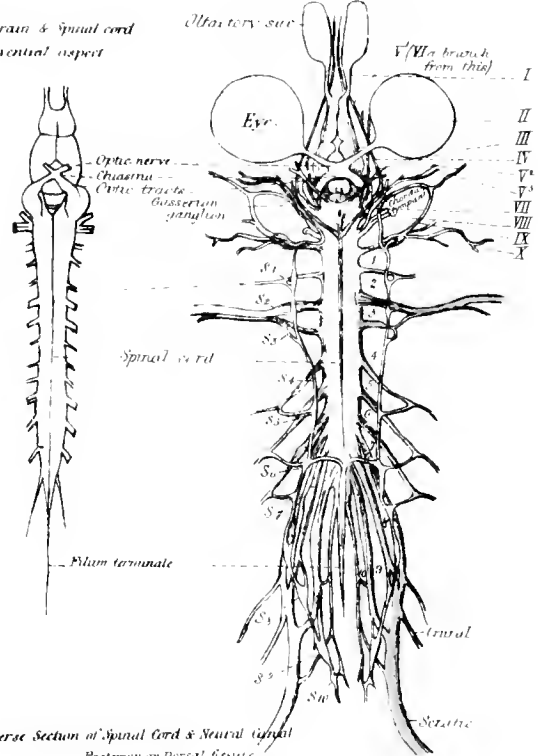
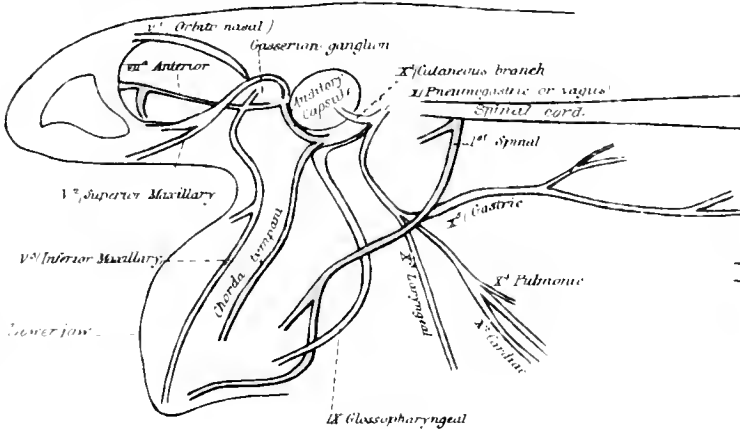


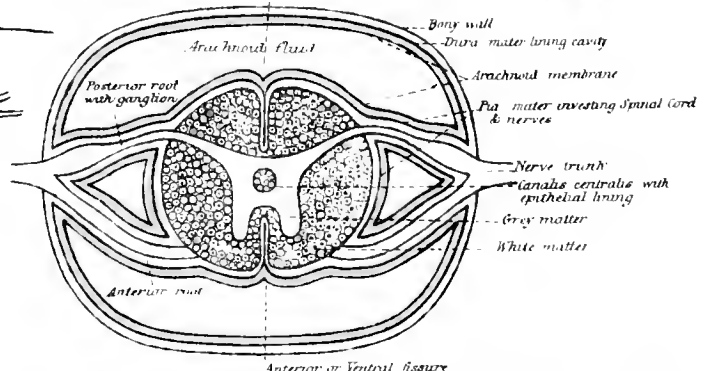
Fig 5 Principal Cranial nerves

dissected from the left side & eye removed



Diag 2. Transverse Section of Spinal Cord & Neural Canal

Posterior or Dorsal fissure



Diag 3. Nerves going to Muscles of the Eye

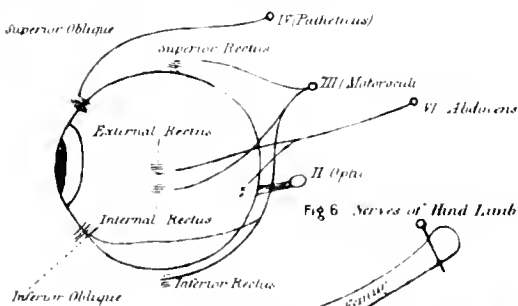


Fig 6. Nerves of Hind Limb

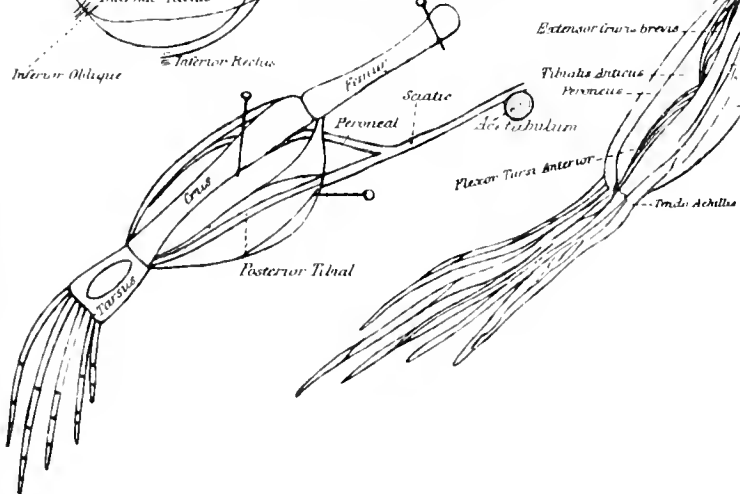


Fig 7. Superficial Muscles of Thigh & Leg

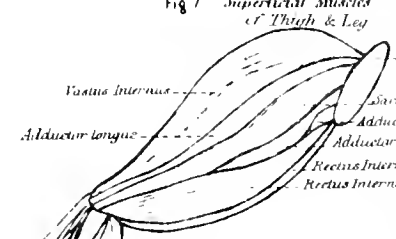


Fig 8. Deep Muscles of Thigh

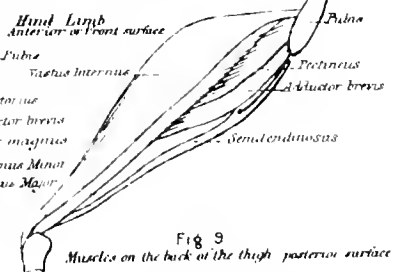
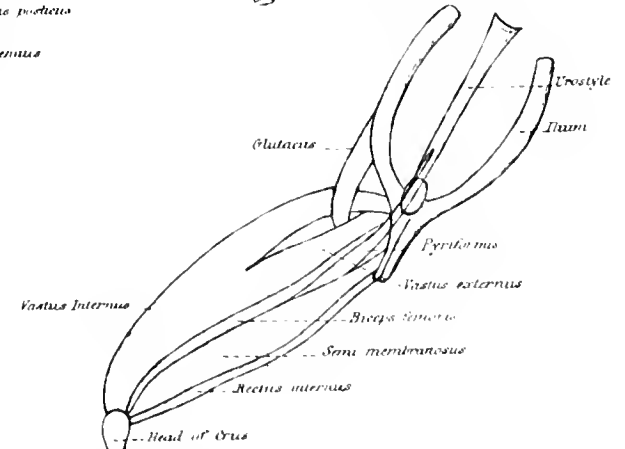


Fig 9. Muscles on the back of the thigh posterior surface







Name.	Origin.	Insertion.
<b>FIG. 8. DEEP MUSCLES ON FRONT OR VENTRAL SURFACE OF THIGH—</b>		
Pectin'ens.	Pelvis.	Femur.
Adductor brevis, also seen on surface.		
Semitendinosus.	Pelvis.	Crus.
Vastus internus, also seen on surface.		
<b>FIG. 9. MUSCLES ON BACK OF THIGH—FOR DISSECTION LAY OUT AS IN PL. XVIII. FIG. 1</b>		
Triceps femoris (L. <i>triceps</i> , having three heads)	$\left. \begin{array}{l} \text{Vastus internus.} \\ \text{Rectus femoris} \\ \text{anticus (not} \\ \text{shown).} \\ \text{Vastus externus.} \end{array} \right\}$	Pelvis.
Glutæ'us (Gr. <i>gloutos</i> , the buttock).	Pelvis.	Femur.
Pyriformis.	Urostyle.	Femur.
Biceps femoris (L. <i>biceps</i> , having two heads).	Pelvis.	Femur.
Semimembranosus.	Pelvis.	Crus and femur, round knee-joint.
Rectus internus, seen also on front.		







Fig 1 Dissection of Eye of *Oo*

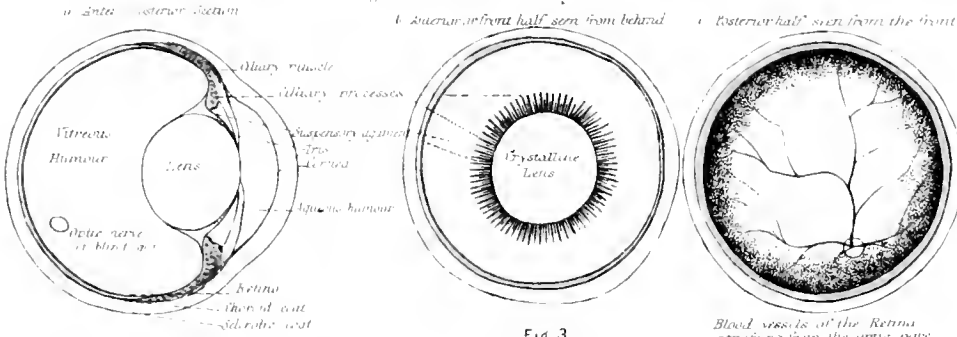


Fig 5 Ear-bones of Human Ear

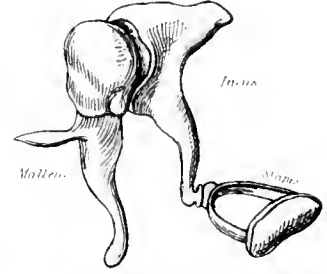


Fig 6 Columella auris detached



Fig 4 Essential parts of Human Ear

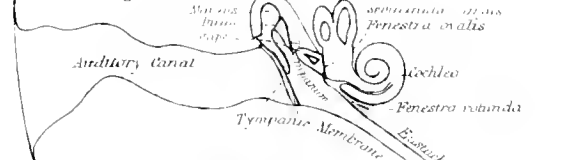


Fig 9 Malpighian body of Human Kidney

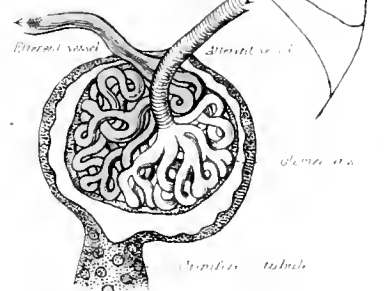


Fig 10 Section of Uriferous Tubule

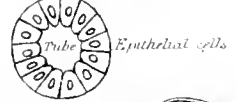


Fig 11 Malpighian body Frog

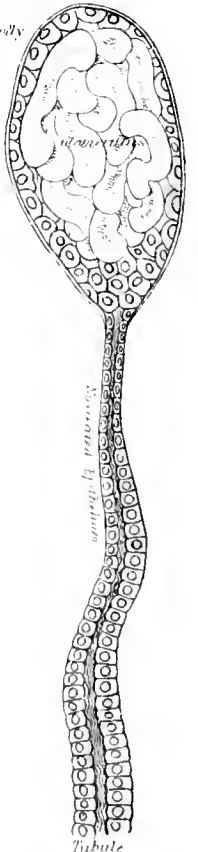


Fig 12 Ovary & Spermatarium of *Rana temporaria*

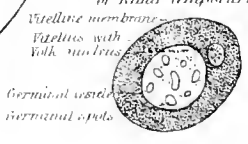


Fig 3 Membranous labyrinth of Frog

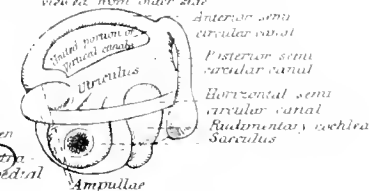


Fig 8 Renal & Reproductive organs (Female)

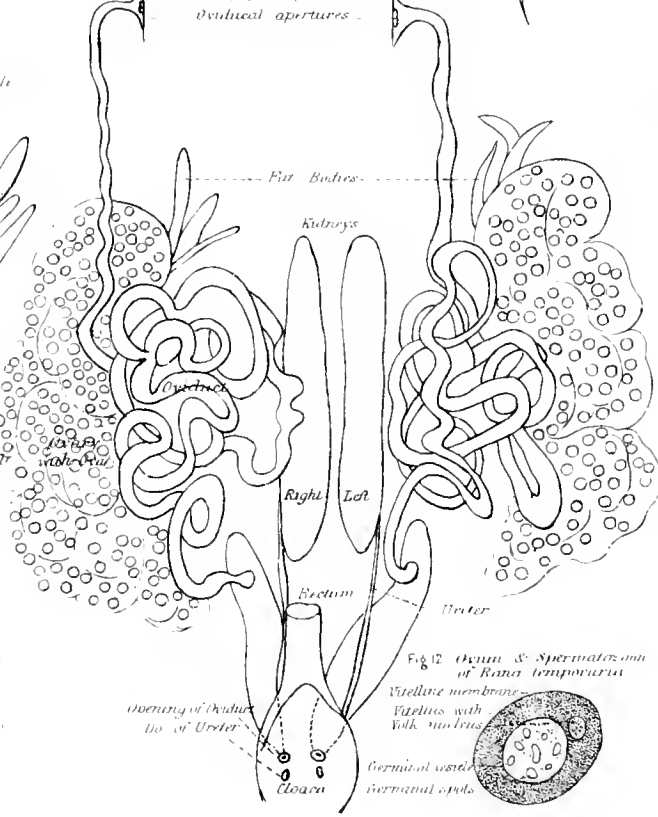


Fig 2 Auditory organ side view of internal part

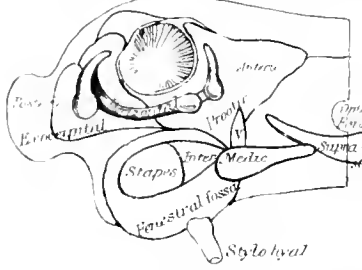


Fig 7 Renal & Reproductive organs Male

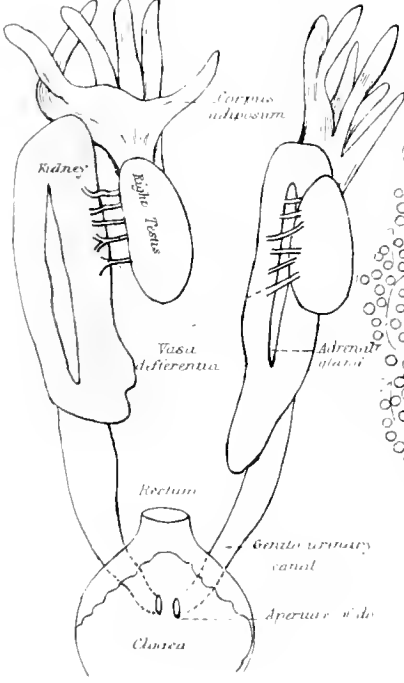


Fig 13 Tadpole side view



Fig 14 The same ventral view

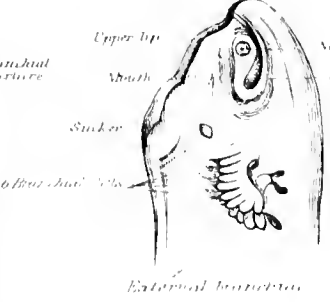


Fig 15 Tadpole further advanced



Fig 16

Embryo Tadpole's head enlarged side view





## RENAL AND REPRODUCTIVE ORGANS—

FIG. 7. MALE ORGANS from the ventral surface. The right testis is turned over to show its efferent ducts—

Testes on the ventral side of kidneys.

Vasa efferentia (L. afferent vessels), leading to inner side of kidney.

Kidneys in the dorsal part of abdominal cavity.

Duct passing from outer side of kidney to open into cloaca—Genito-urinary canal, because it serves as ureter for the kidney and vas deferens for the testis.

FIG. 8. FEMALE ORGANS removed from body—

Ovary much folded and distended with ova.

Oviduct distinct from ovary, anterior end opening beside gullet, posterior end in cloaca.

Ureter slender and opening into cloaca, posteriorly to oviduct.

Openings into cloaca—Rectum.

Urinary bladder, on ventral side of rectum independent of ureter.

Oviduct, anterior to opening of ureter.

Ureter.

FIGS. 9, 10. MALPIGHIAN CAPSULE OF HUMAN KIDNEY—

Tubule with its rounded dilatation, the Malpighian capsule.

Glomerulus (L. a ball), the tuft of looped capillaries formed by afferent vessel from renal artery, and uniting again to form an efferent vessel (vein), which breaks up into capillaries on the wall of the tubule.

Epithelium of capsule, glomerulus, and tubule.

FIG. 11. MALPIGHIAN CAPSULE OF FROG'S KIDNEY—

Epithelium lining tubule, with cilia to expel the urine.

FIG. 12. OVUM AND SPERMATOZOON OF COMMON FROG—

Spermatozoon with vibratile tail.

### Tadpole or Larval Frog at different Stages.

FIGS. 13, 14. EXTERNAL BRANCHIÆ, three on each side of neck.

Suckers, dilatations of the integument secreting a sticky substance.

Horny jaws.

Operculum or gill-cover beginning to form.

FIG. 15. OPERCULUM grown over gills, leaving only a small opening on left side for some time.

Hind-limbs appearing at first as tubercles, fore-limbs hidden by operculum.

FIG. 16. HEAD OF VERY YOUNG TADPOLE, magnified—

Visceral clefts, six on each side of neck.

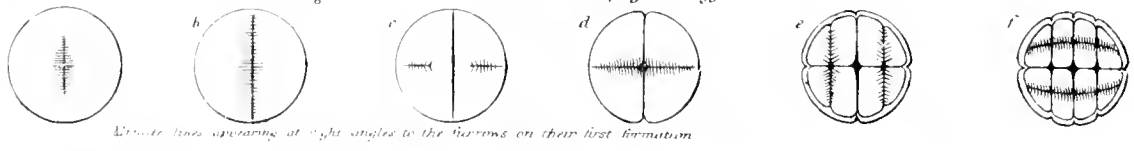
External branchiæ, two on each side of neck (a third pair afterwards developed)



Fig 1 Frogs Eggs natural size

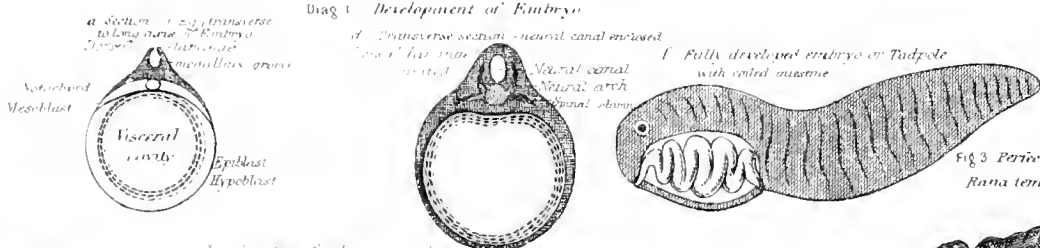


Fig 2 Process of Yolk division of impregnated egg



Minute lines appearing at right angles to the barrows on their first formation

Diag 1 Development of Embryo

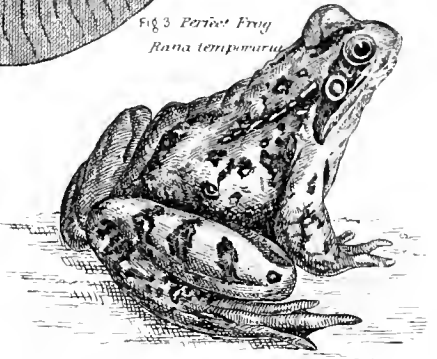


Notochord  
Mesoblast  
Visceral cavity  
Epiblast  
Hypoblast

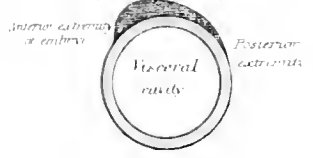
Neural canal  
Neural arch  
Neural shunt

Fully developed embryo of Tadpole with ventral intestine

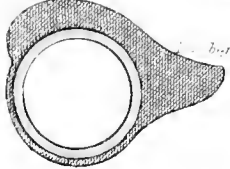
Fig 3 Perfect Frog Rana temporaria



b. Long section of Egg



c. Long section - further advanced



e. Long section - Spinal cord formed

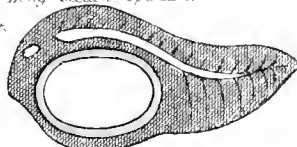


Fig 4 Blood corpuscles of Frog

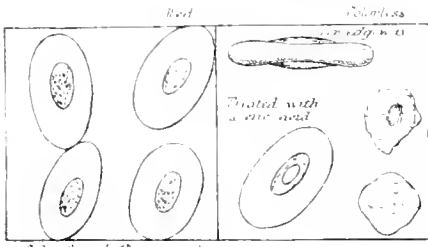
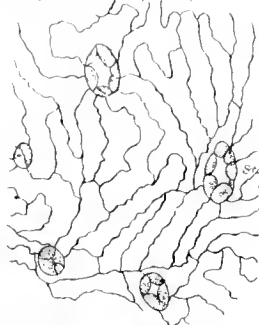
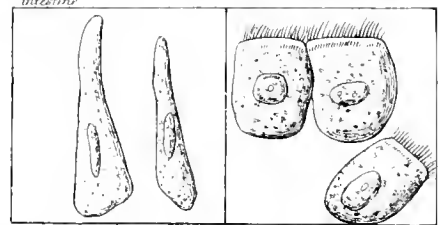


Fig 5 Epithelium of Frog

a. Scaly surface of pleuroperitoneum



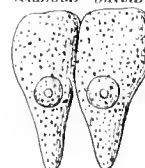
b. Columnar surface of ciliated roof of mouth intestine



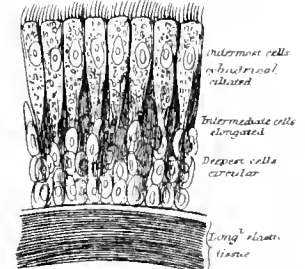
Scale 1/100th of an inch

Fig 5a Epithelium of Man

b. Columnar intestine

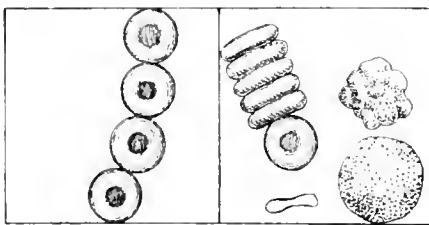


Ciliated mucous membrane of trachea



Innermost cells cuboidal ciliated  
Intermediate cells elongated  
Deeper cells cuboidal  
Long elastic tissue

Fig 4a Human blood corpuscles



Scale 1/100th of an inch

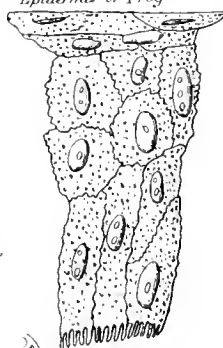
Fig 6 Connective Tissue - Human

b. Connective tissue corpuscles branched & unbranched

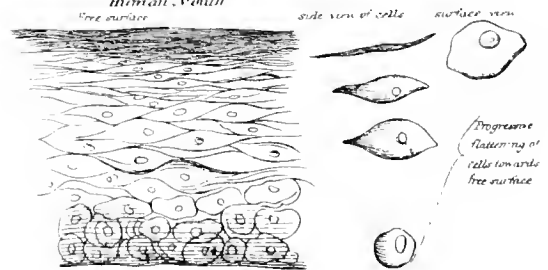
c. Yellow elastic tissue of the ligaments between the vertebrae



Fig 7 Vertical section of Epidermis of Frog

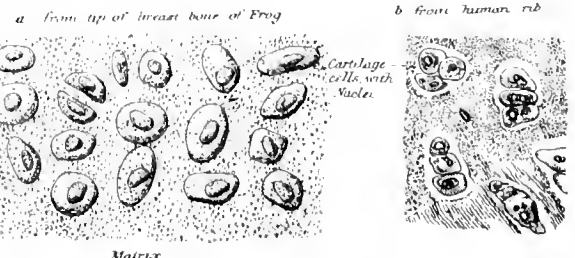


Diag 2 Vertical Section of Epithelium of Human Mouth



Progressive flattening of cells towards free surface

Fig 8 Cartilage



# THE FROG—*continued.*

## DEVELOPMENT—

FIG. 1. EGGS, natural size (see Pl. XXII. fig. 12, Egg magnified)

*a.* Ovarian ova.

*b.* Laid eggs, surrounded by successive layers of albumen or white of egg secreted by the oviduct and swelling up in water.

FIG. 2. IMPREGNATED EGG showing successive stages in the process of yelk-division—

The immediate result of this process is the formation of a morula (*f*), which by the soaking in of fluid into its interior becomes a hollow sphere.

DIAG. 1. DEVELOPMENT OF TADPOLE—

*a.* Blastoderm or germinal membrane { Outer layer or epiblast.  
Middle layer or mesoblast.  
Inner layer or hypoblast (blue).

Medullary groove, a median longitudinal depression.

Laminae dorsales (L. dorsal plates) or medullary folds, the epiblast raised up into folds on each side of medullary groove.

Notochord or chorda dorsalis, the primitive axial column.

*d.* Neural canal formed by the union of the dorsal laminae, with neural arches in its walls.

Centra of spinal column invest notochord, which persists both in the centres of the bodies of the vertebrae and in the urostyle.

*f.* Spirally-coiled intestine.

Large muscular tail.

Chief phases in life of Tadpole shown in Pl. XXII.

FIG. 3. Perfect Frog, tailless, in natural position.

## CLASSIFICATION—

*Sub-Kingdom*—Vertebrata, because it possesses a vertebral column; limbs with an internal skeleton; and a portal vein with a capillary network at both its ends, receiving the capillaries of the alimentary canal, and distributing to the capillaries of the liver.

*Class*—Amphibia (Gr. *amphi*, both; *bios*, life), because as a Tadpole it has gills, afterwards lungs; two condyles on the skull for articulation with the vertebral column; and a cloaca.

*Natural Order*—Anou'ra (Gr. *a*, without; *oura*, a tail), because devoid of tail and gills in adult life.

*Genus*—Rana.

*Common Name*—Frog.

## Comparative Histology of Frog and Man.

FIGS. 4, 4*a.* BLOOD-CORPUSCLES—

Red { Frog—large, oval, and nucleated.  
Human—smaller, round, and non-nucleated.  
Colourless, like amœbæ (see Pl. IX. fig. 4).

FIGS. 5, 5*a.* EPITHELIUM (Gr. *epi*, upon; *thallo*, I grow) in its principal varieties—

*a.* Squamous (L. *squama*, a scale) or scaly.

*b.* Columnar or cylindrical.

*c.* Ciliated.

Spheroidal or glandular (see Pl. XXII. fig. 11).

FIG. 6. *a, b, c.* CONNECTIVE TISSUE in its two principal varieties—

WHITE FIBROUS TISSUE { Connective-tissue corpuscles, nucleated cells.  
Matrix, fibrous.

YELLOW ELASTIC TISSUE, resisting acetic acid.

FIG. 7 and DIAG. 2. VERTICAL SECTION OF EPIDERMIS OR EPITHELIUM.

FIG. 8. *a, b.* CARTILAGE OF CRISTLE—

Cartilage { Matrix, granular.  
Cartilage cells, nucleated.







Fig 1 Transverse Section of Femur of Frog

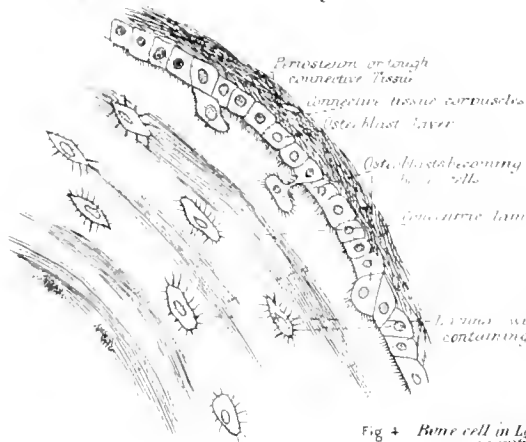


Fig 2 Transverse section of compact tissue of human Humerus



Fig 3 Long section of Human Femur

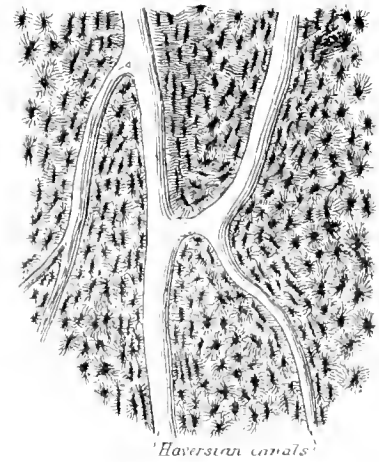


Fig 4 Bone cell in Lacuna magnified

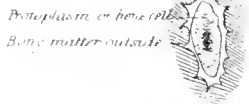


Fig 5 a Striped muscle of frog b The same treated with acetic acid

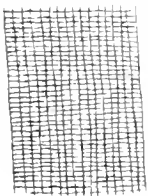


Fig 6 Striped human muscle Fibrillae

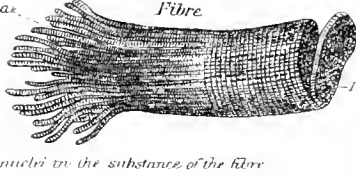


Fig 7 Smooth muscular fibres from Human arteries Treated with acetic acid

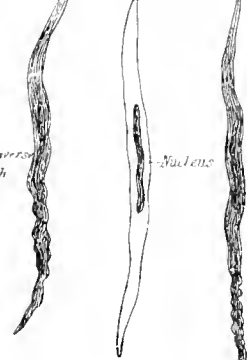


Fig 8

a Nerve fibre taken from back of frog b Human nerve fibre

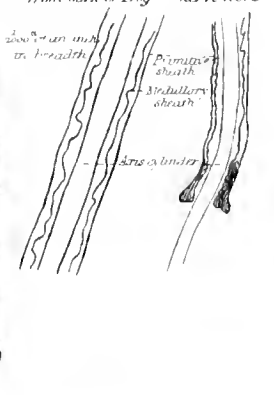
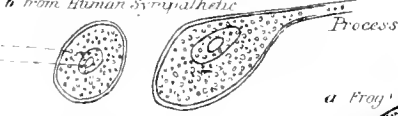
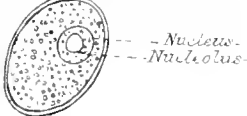
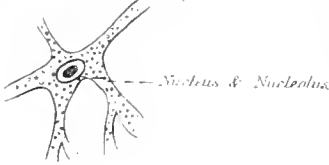


Fig 9 Nerve cells

a from Sympathetic ganglion of frog



a from Spinal Cord of frog



b from Human Spinal Cord

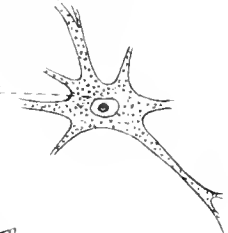
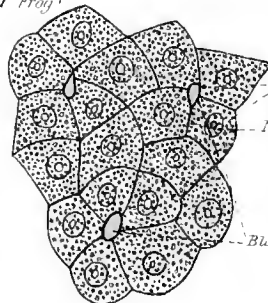


Fig 10 Structure of Liver

a Frog



b Human

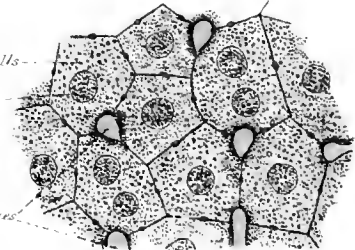


Fig 11 Epidermis back of frog

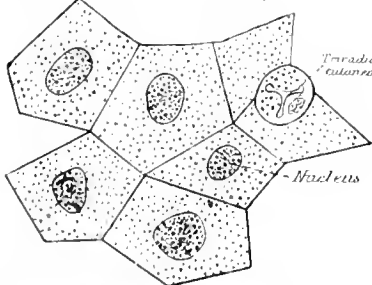


Fig 13 Nervous & connective elements of Eye of Frog

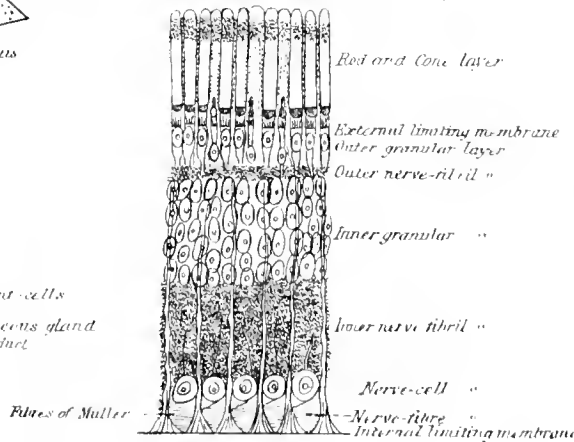


Fig 14 Cells from Nasal cavity

a of frog

b of Man

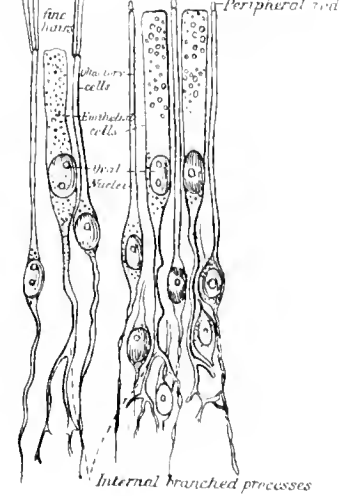
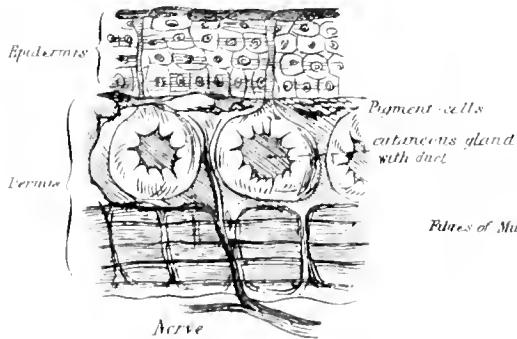


Fig 12 Vertical section of skin



## PLATE XXIV.

**THE FROG**—*continued.*COMPARATIVE HISTOLOGY OF FROG AND MAN—*continued.*

- FIG. 1. TRANSVERSE SECTION OF FROG'S FEMUR—  
Perios'teum (Gr. *peri*, around; *osteon*, a bone), the investing sheath of connective tissue.  
Osteoblast layer (Gr. *blastos*, a germ), connective-tissue corpuscles arranged in a layer.  
Bone-cells derived from osteoblasts.  
Concentric lamellæ of bony substance.
- FIGS. 2, 3, 4. TRANSVERSE AND LONGITUDINAL SECTIONS OF HARD COMPACT TISSUE OF HUMAN HUMERUS—  
Haversian canals for blood-vessels to run through, seen branching in fig. 3.  
Concentric lamellæ of bone round each Haversian canal.  
Lacune (L. hollows), oval spaces containing bone-cells (fig. 4).  
Canaliculi (L. little canals), very minute tubes connecting the lacune with one another.
- FIGS. 5, 6, 7. MUSCULAR TISSUE—
- FIG. 5. *a, b.* STRIATED OR STRIPED MUSCLE OF FROG taken from thigh
- |                |   |   |
|----------------|---|---|
| MUSCULAR FIBRE | } | Sarcolemma (Gr. <i>sarx</i> , flesh; <i>lemma</i> , a sheath), the enveloping structureless sheath (not shown). |
|                |   | Fibrillæ, the fibrils composing the fibre.  |
|                |   | Nuclei, brought out by acetic acid.   |
- FIG. 6. STRIPED HUMAN MUSCLE.  
Fibre dividing longitudinally into fibrillæ and transversely into disks.
- FIG. 7. SMOOTH OR UNSTRIPED MUSCULAR FIBRES FROM HUMAN ARTERIES—  
Individual fibre-cells with elongated nucleus.
- FIGS. 8, 9. NERVOUS TISSUE—
- FIG. 8. *a, b.* NERVE-FIBRES—
- |             |   |   |
|-------------|---|---|
| NERVE-FIBRE | } | Primitive sheath, the investing structureless membrane.                 |
|             |   | Medullary sheath or white substance of Schwann.                         |
|             |   | Axis-cylinder, the central part, fibrillated at origin and termination. |
- FIG. 9. NERVE-CELLS—  
Granular protoplasm, nucleus and nucleolus.  
Processes or poles sometimes branched and continuous with axis cylinders of nerve-fibres.
- FIG. 10. LIVER—  
Hepatic or liver cells with nuclei.  
Blood-capillaries in section, from the blood of which the cells secrete or strain off the bile.  
Bile-capillaries, minute passages shown as swellings between the cells.
- FIG. 11. EPIDERMIS OF FROG, surface view.
- FIG. 12. VERTICAL SECTION OF SKIN OF FROG—
- |                     |           |  |
|---------------------|-----------|--|
| EPIDERMIS           | . . . . . | Cells flattened and hardened towards the surface, plump and soft deep down where produced. |
| DERMIS OR TRUE SKIN | }         | Connective tissue, both varieties (Pl. XXIII. fig. 6).                                     |
|                     |           | Pigment-cells = connective-tissue corpuscles containing pigment.                           |
|                     |           | Cutaneous glands, flask-shaped, lined by epidermis, and opening on the surface.            |
- FIG. 13. NERVOUS AND CONNECTIVE ELEMENTS OF RETINA OF FROG—
- |            |           |   |
|------------|-----------|---|
| CONNECTIVE | }         | Connective tissue holding the nervous elements together, and extending from external limiting membrane at the base of the rods and cones to internal limiting membrane in contact with vitreous humour. |
|            |           | Fibres of Müller, probably connecting the two limiting membranes.   |
| NERVOUS    | . . . . . | Rod and cone layer projecting beyond connective tissue, and embedded in choroid.  |
- FIG. 14. EPITHELIUM FROM NASAL CHAMBER—  
Epithelial cells, columnar, with outer ends broad and inner ends attenuated and branched.  
Olfactory cells, between epithelial cells, with fine hairs (Frog) or small rods (Man) on outer fine process, and inner probably coming into connection with olfactory nerve, hence the name.







10-317 M11 1881

CLAPP



3 5002 00386 6733

McAlpine, Daniel  
Biological atlas: a guide to the practice

