

Bolding



Sto pro veritate
"I STAND FOR TRUTH"

BOLDING FAMILY

JONATHAN LEE BOLDING

1806 - 1879

A Pioneer Citizen of the Pea Ridge Section
of Pickens County, South Carolina.

A History of His Life and Times and of His
Many Descendants.

by

Agnes Bolding Lesley

&

REVISED IN 1985

by

COMMITTEE

see chapter 10 p.56

SOURCES OF MATERIAL

Pickens County Public Records

Oconee County Public Records

Anderson County Public Records

Trunk of Mrs. Rebecca Bolding

National Archives, Washington, D. C.

Dept. of Archives and History, Atlanta, Ga.

War Memorial Library Archives, Columbia, S. C.

U. D. C. Records

D. A. R. Records

Records of Gen. F. N. Garvin,
Courtesy of Mrs. Nina G. Montgomery, Central, S. C.

University of S. C., Caroliniana Library, Columbia, S. C.
"Lee's Sharpshooters," Major W. S. Dunlop
Files of Pickens Sentinel From 1872 to 1886

Clemson College Library, Clemson, S. C.
Abridged Compendium of American Genealogy
"First Families of America"
Snowden's History of S. C., Vol. IV
"History of Saluda Baptist Association," Dated 1896

"A Colonel at Gettysburg and Spottsylvania"
(Varina Davis Brown)

Records From Tombstones, Family Bibles, Old Clippings, and
Recollections of Older Members of the Family.

Secona Baptist Church Minutes

TABLE OF CONTENTS

SOURCES OF MATERIAL	v
“LIVING STILL”	8
INTRODUCTION	11
EARLY ORIGIN	12
BOLDINGS IN EARLY SOUTH CAROLINA	14
BOLDINGS ON PEA RIDGE	16
WAR SHADOWS	23
WAR YEARS	27
AFTERMATH	33
AFTERGLOW	39
“MEMORIES ARE MADE OF THIS”	52
FAMILY NAMES	56

LIVING STILL

By Florence Bolding, Class of '39

(Granddaughter of William Nelson)

Old man with snowy hair and gleaming smile,
With heart as warm as June's bright sun—
When I stood on the sanded yard tonight where you have stood,
When I saw the bold, dark mountain outlined against your valley's sky,
When I smiled at stars you too have smiled upon,
When I loved white vivid clouds that floated by,
When I saw that the ring around December's moon enclosed a star that you would say will bring us rain,
When I heard from yonder woodland slopes the queer and plaintive notes of "screechy" owls you called by name—
I thought of you.

Old man whose knees I crawled upon,
Whose name my father bears,
Nearer than these golden fields you cleared of beechnut, pine, and oak,
Nearer than the moss-lined well your spade carved to the water-vein long years ago,
Nearer than this wall of sandstone rocks,
I found you.

Old man who taught me flowers and birds and trees,
Who laughed when I reached for red June apples high above my head,
Who called to me to come and chase the butterflies from rose to rose,
Who says to me now that the moss in the dooryard will bloom again and he will meet me there in the morning dew—
Old man who loves me yet, I hear you.
Old man, I still shall be your little girl.

—Winner of Lander College Poetry Prize of 1933



WILLIAM NELSON BOLDING, C.S.A.

Co. G, 12th REGT.

PALMETTO SHARPSHOOTERS,

S. C. INFANTRY

Fifth son of Jonathan, and grandfather of the author, to whose memory this book is lovingly dedicated.

"Children's children are the crown of old men; and the glory of children are their fathers." -- Proverbs 17:6.

Chapter One

INTRODUCTION

In 1835 Jonathan Lee Bolding made his mark as his signature on a deed from Daniel Durham for 209 acres of land in the eastern part of Pickens District, South Carolina. He paid \$100.00 for it. This was known as the John Stuart place and was part of an original grant to Andrew Liddell in 1784.

122 years later the mark made by this one man is of far greater importance, it is the mark of influence unto the eighth generation.

This is a history of his life, as accurate as present day records can show. Of the facts written, there are none that have not been carefully traced and may be verified, unless such of these are referred to as traditional, or are the remembrances of the older generation now living.

In September 1956, descendants of this pioneer citizen of Pickens County met at Prater's Creek Baptist Church for a first reunion. So many were interested in learning more about our fore-bears that this book has been compiled for them and for future generations.

A simple farmer, not very well educated, God-fearing and hard-working, he was "the salt of the earth."

Chapter Two

EARLY ORIGIN

In all Genealogical books studied, the name of Bolding in any form of spelling is referred to as the same, and of English origin.

Twelfth Century England had Bol, Bole. Later it is written Boley, Boleyn, Bolen.

Perhaps the most famous of all persons to bear the name in any form was Anne Boleyn, one of the wives of King Henry VIII, of England, mother of Queen Elizabeth, known as the "Good Queen Bess."

Anne was the second daughter of the Earl of Wiltshire, Sir Thomas Boleyn (1477-1539).

A Dictionary of American Family Names, by Eisdien C. Smith, gives this definition of the name:

"Bolin, Bollin, Bolen, or any spelling thereof.--English, meaning dweller near the Bollin River in Cheshire, England."

England and America have many variations in the spellings.

In 1660, a 14-year-old lad by the name of Robert Bolling, (1646-1709), sailed from England to be the first immigrant of the name to come to the New World. He settled in Kippax, Prince George's County, Virginia. By 1698 he was Justice of Charles County, in 1699 he was High Sheriff, in 1702-1709 he was Surveyor, and had acquired the title of Colonel.

In 1675 Robert married Jane Rolf, daughter of Lt. Thomas Rolf, who was the son and only child of the marriage of John Rolf and the Princess Pocohantas, (later christened Lady Rebecca). The John Rolfs had gone to England where Lady Rebecca was presented to the Queen. Before the return trip, she died, leaving Thomas as a small baby.

Jane Rolf Bolling became the mother of a goodly number of children. She died and Robert married Anne Stith, a daughter of Major John Stith, and she also had several children.

From these two unions came a long line of the first families of Virginia.

John Randolph, Matthew Maury, Thomas Jefferson, and Edith Bolling Wilson are said to be of this descent.

A record of Revolutionary Soldiers of Virginia gives several pages of Bollings of different spellings, but all referred to as the same lineage.

Some of these are:

Bolling, Bollding, Bolding, Bowling, Bowlding, Boling, Bollin, Bowlen, Bolin, Bolen, Bolden, Bollen, Bowlen, Bowldin, Bolldin.

In this history there appears almost all of these spellings. One individual may have four or five in his land deeds alone. There seems to be no certain way of spelling in a family, brothers and sisters signing differently.

About 1900 the individual families of Jonathan's descendants agreed on Bolding, partly because a Virginia cousin said that was the way his family signed, and partly because they liked the sound of the *d*.

However, to trace it accurately in the United States, the name is B-O-L-L-I-N-G.

In copying records for this book, names have appeared as written in most instances.

(Printed here is the first verse of a poem by Charles Dibdin, an English poet born in 1745).

THE SAILOR'S CONSOLATION

One night came on a hurricane,
The sea was mountains rolling,
When Barney Buntline turned his quid,
And said to Billy Bowling:
"A strong norwester's blowing, Bill;
Hark! Don't ye hear it roar now?
Lord help 'em, how I pities all
Unhappy folks on shore now!"

—(Page 58 in McGuffey's Fourth Eclectic Reader).

BOLDINGS IN EARLY SOUTH CAROLINA

In the upper part of this state in 1780, there is recorded one Samuel Bolling (Bolding, Boling) in the files of the Daughters of the American Revolution. He was a Revolutionary soldier from near Jamestown, Virginia, who came here in search of a new home. At the time, all the upper, northwestern part was known as Ninety Six District and had not long been out of the hands of the Cherokees. The very uppermost corner was still very wild and wooded. Samuel settled in what is now Laurens County.

A copy of some notes in his handwriting was found in the family Bible after his death. Because of the value and bearing they have in this history, they are copied verbatim.

"I will set downe here some facts for my children to remember.

John Bolling II and Elizabeth Blair were my ggdpts. She, daughter of Dr. Archibald Blair and Mary Wilson. One of their children was my grandfather, William, born 5 may, 1731. My mother Amelia was daughter to Richard Randolph, jr, and Ann Meade. My parents were 2nd cousins, he being 5th and she 6th in descent from Princess Pocohantas."

While it is not established that this Samuel was a close relative, the next two entries are important.

"Our family left Virginny in 1780 and settled in Laurens County. Many relatives and connections came with us, or soon thereafter."

* * *

"Rolfe and Archibald had some to come, too."

These are the first settlers of the name to come to the upper part of this state. From all references it appears that they

were all from the eastern part of Virginia, especially around Jamestown.

The William mentioned above had a large family. A Virginia reference lists 19 children, with one having an Indian name, Mataoka, (which is another name for Pocohantas.)

In 1790, about the time Ninety Six District was divided and this section called Pendleton District with Greenville adjoining, a Joseph Bowlin bought land near Seneca River. Some of the deeds of that time are recorded as indentures, and were paid for by shillings. Many have the phrase, "*one ear of Indian Corn to be paid as rent at the end of the year if called for.*" Other times, it may be written "*pepper-corn.*" This seems to be as a measure of good faith between parties involved.

In 1798, a Joseph Bolen owned land near the Saluda River.

On the roll of Shoal Creek Church, near Fort Prince George, were the names of Edward and Seleigh Bolden in 1796, and William and Mary Bolding in 1804. (Shoal Creek is now Chauga in the present county of Oconee).

On 18 Mile Creek in 1807 a Drury and Mary Bolen (Bowlen) lived. Also, in 1808, a Thomas and Charity Bolin (Bowlin).

Over in Greenville District across the Saluda lived several of the name.

A biography of Charles D. Boling, a prominent textile executive of S. C., gives an account of several brothers coming from Roanoke County, Va., in 1818 and all settling in Greenville District except one. He went on to Georgia.

By writing to Habersham and Franklin counties in Georgia for some information, we find a fair number of the same names out there. Lands sold to Archibald, John, Richard, Samuel, William, Tully, etc. Some sold out in a few years as they did in South Carolina.

One Tully sold in Habersham and came to Pendleton District, settling down.

Chapter Four

BOLDINGS ON PEA RIDGE

This book is concerned with the Boldings who settled and built up the section in the northeastern part of Pendleton District, (a few years later to be called Pickens District, with the courthouse on Keowee River not far from where De Soto and his party crossed in their westward trek in 1540).

This particular section, called Pea Ridge, supposedly got its title from the fact that it was too poor a spot to grow anything but peas. However, it is comprised of some of the best farming lands in the state.

The census records in Washington list this as Jonathan's birthplace. His descendants have always been told that he was of Virginia parentage. Since the census records gave only the names of the heads of households until 1850, there can be no definite determining whether John or William Bolding, the two settlers from Virginia who bought land in the early beginning of the 1800's, was the father of Jonathan. However, all indication shows William to be the one. (No direct proof.)

All records concerning both are set down in full. Land deeds for this section when it was known as Ninety Six District, and partly in the hands of the Cherokees, are in Abbeville courthouse. Later deeds for Pendleton District are found in Anderson, Oconee, and Pickens courthouses. Any land deed mentioned in this book may be found at these above-mentioned places.

Seconda Baptist Church has all its old Minutes. They show that William Bolding came under the watchcare of that church in 1811, coming from a neighboring church. (The neighboring churches were Shoal Creek, Keowee, Oolenoy, Cross Roads, Salubrity, and Old Liberty in Oconee County.) William's land deed has a notation below its recording date of

1812 that it is one given in lieu of the original deed that was destroyed by fire when the house of said William Bolding was burned by fire. Jonathan was born in 1806, according to census records, so William or John, or both, were living here before buying land of their own

John Bolding bought 150 acres on Six Mile Creek from John Hellum in 1812, and 130 acres from Alec Murphree on Six Mile Creek in 1815. He sold the first part to Chris Vickery three years after buying it and the second part to Isaac Durham in 1824. There are no more available records of John Bolding, nor is his name listed on any other transaction, witness, or otherwise.

Of William Bolding, there are enough records to show quite a story. His name and Jonathan's are linked together frequently. He was a witness for Jonathan when he bought land, and so many links tie them together that all his records are set down for others to see the connection was close.

William had a good hand-writing and seemed to be well educated. A year after he had presented himself to Secona Church, he was elected church clerk. He was sent as a delegate to other churches, attended other meetings, and was often in the forefront. An interesting item shows that seven years after he had joined someone brought up the fact that "Bro. Bolden had never got his letter and that seemed a mighty long time to be under the watchcare."

A Jonathan Liverman was a friend and neighbor to William. We find their names together often. Might be where Jonathan Bolding got his name. Another neighbor was William Powell.

William's homeplace was comprised of 80 acres which he had bought from Edward Gregory on Gregory's Creek, on the road "from Secona to Keowee."

Jonathan's descendants have heard over and over that there were three boys, Jonathan, Buck, and Dyson. The latter two went to Georgia when young.

In 1822, William got into a dispute over church matters and a year later his name was dropped from the roll. At that

time the churches were strong on discipline, but short on organization. All minutes were written "The church met in Peace and departed in Peace." How this was done is a mystery when hot arguments on all matters were the order of the day. Money matters, domestic matters, disputes, moral issues and public acknowledgments all show that whoever had the most on his or her side won. One man had to get up and acknowledge that he had said "he hoped to God Brother so-and so died." Another member had heard and reported it. If a man and wife had trouble, each had a chance to bring it up before the congregation to smooth it out. A record of a church near Anderson shows that a minister and pastor of that church owed a member \$5.00 that he had neglected to pay. That church carried the matter to the association, it was ruled on, the pastor ousted, both from his church and the association. He was restored next year at the next meeting when it was brought up that he had paid the debt, acknowledged to the member, the church, the association, and asked their's and God's forgiveness.

Whisky making was an honorable profession. In reading all the old wills of neighbors of William and Jonathan Bolding to find the modes of life and also where their names appeared as witnesses, one neighbor had willed his daughters household furnishings, cows, hens, and land. To his only son, he had willed land, horses, and "*my Whisky-St.ille.*"

Yet public drunkenness was looked down on, names removed from church rolls, and alcoholism, as we know it today, very scarce. Whisky was sold for a livelihood, kept for medicine, for preservative, and to offer guests, even the visiting minister.

Another neighbor of William's, Charles Durham, and from whose brother Jonathan later bought land, willed his "*big Bible and large Hymn-book*" to a child. John Craig had in his will that every grandchild be bought a Bible worth one dollar, with his name, the grandchild's name and the following written in the front:

"Remember Thy Creator in the Days of Thy Youth. Search the Scriptures, in Them are Words of Eternal Life."

Caleb Barton requested "one negro girl, named Jane, to be sold to pay my burial expenses."

Daniel Stephen's wife was named Morning. Other names in the locality were Keturah, Kizziah, Demaris, Lindamira, and Thursey.

These were people and times that Jonathan Bolding knew as a boy.

He married a slender, dark-eyed girl named Rebecca Powell in 1829 or 1830. She came from a Methodist family and they went to church not far from Gregory's Creek, at an old meeting-house called Twelve Mile. He was six years older than she.

It appears that William Powell was her father. (No direct proof). She had a sister, Elvina, a brother, Sampson, and possibly was a sister of Allen. The first two are remembered by living descendants but the last is from hearsay only. She was very talkative -- a trait most of her descendants inherited. Where they lived the first few years of marriage is not known. There are no available records to show, as they did not buy land for several years.

William Gilmore Simms, a contemporary of Jonathan, wrote in his South Carolina History that at that time travel was very difficult and slow. We quote:

"In the Up-Country most of the rivers had too many rapids and shoals to be useful for travel and trade. The few dirt roads were narrow and rough and nearly impassable in bad weather. From Charleston to Caesar's Head, for example, was a hard journey of two weeks."

The time Jonathan and Rebecca married was just about the same time that the first rail-road was built in South Carolina. It went from Charleston to Hamburg and carried its first passengers in December, 1830. People in the up-country heard of it and doubted it would run. Some predicted the engine would explode.

Mail was brought at irregular intervals by riders on horseback. A favorite party for the young people was a cotton-

seed picking party. The lady removed her shoe and her companion helped her fill it with hand picked seed. The first to finish got to lead the square dance set. Ladies with little feet were very popular. Rebecca had a little foot.

Those in the community who owned slaves carried them to church and all worship was in unison, but each church had its slave gallery or section. Twelve Mile and Secona had colored members and they were instructed and chastised the same as whites. They were buried in the same graveyards, in the family plot.

Most shoes were made at home with a pegging awl and squirrel-hide strings. Linsy-woolsey clothing, tallow candles, goose-feather pillows and beds, cornshuck and wheat straw beds, spinning, weaving, fire-place cooking. A young couple starting out in life to raise a family had the whole responsibility of supplying all needs, and a big one. And most families were big ones, too.

The year before Jonathan got married, William sold out to John Clayton. He seemed to go from bad to worse financially. In the courthouse in Pickens there is a list of the worldly goods of William Bolding in 1834. Remember, he had been burned out once and things were hard to get then. Most everything was made by hand and money scarce, especially if you were a farmer with no slaves. (There are very few Negroes with the name of Bolding in any spelling in the state of South Carolina, attesting to the fact that very few were slaveholders. Neither William nor Jonathan have any record of owning slaves). This list was evidently filed for a mortgage. Part is list. A note attached shows that part of the things were allowed his wife and children for their use. It is handwritten, and is copied verbatim for future generations to see the things necessary for living in that day.

SCHEDULE OF WILLIAM BOLDING,
FILED PICKENS COURTHOUSE, 1834

7 hedd cattle	1 flax wheel
7 sheep but am expecting at this time	3 pair cards
	3 pots
2 beds and furnishes	2 ovens

6 split bottomed chairs	2 skillets
2 small armed chairs	3 plows
1 cupboard	17 head geese
6 puter plates	4 falling axes
2 or 3 earthen plts	3 hoes
1 set knives and forks	2 chisels
1 loom	1 handsaw
3 water pails	1 froe
1 pr. gears	some handturning tools
1 iron wedge	1 table
2 bedsteads	1 mattock
3 cotton wheels	3 augers

Next year, 1835, William went to old Pickens courthouse with Jonathan to buy the land being sold by Daniel Durham. The sale was recorded by F. N. Garvin, the same man who had surveyed William's land and who also owned many acres near the place Jonathan was buying. He was called General Garvin, a Surveyor, Public Accountant, and his ledgers show many interesting items. One of his clients was John C. Calhoun.

A few months after this, William went back to Pickens with Allen and Jean Powell to buy land adjoining Jonathan and Rebecca. This was her brother (hearsay). Jonathan and Rebecca had four little children, Adaline, Melissa, John F., or T., always called Bud, and J. Matt. Land was mostly wooded, house and barns were of log and plank construction. There was a big spring at the foot of a round rise, a creek that the spring emptied into called Stewart's Creek. They planted a large apple orchard beyond the spring on a slope and cleared land on the north side of the creek. Andrew Lewis and Thornton D. Satterfield were the nearest neighbors.

Four years later Allen and Jean Powell, William Powell, and Thornton Satterfield all sold out and there are no records of any of them, with the exception of an obituary of Thornton D. Satterfield dying in White County, Ga., in 1881, found in some old papers in the trunk of one of Jonathan's children.

Rebecca Bolding had a brother who lived in the neighborhood named Sampson who was a blacksmith. He was three years younger than Rebecca. He married a girl named Jane

and they had a large family. He named one of his daughters Rebecca. Samp Powell had a knack for making guns and soon became famous as a gunsmith. Guns in good working order may be found today that were made by Samp.

By 1847, Jonathan and Rebecca had 10 living children. Daniel Paine, Green B., William Nelson, George Washington, Benjamin Marcus, and Elizabeth J. had been born.

Also, in 1847 we find our last mention of William. He was arrested and carried to old Pickens courthouse, charged with forgery, assault and battery. In searching the records pertaining to these charges, they seemed to grow out of a misunderstanding regarding a gallon of whisky. He was accused of signing the name of S. H. Boggs to an order for one gallon of whisky to be bought from Riley Farmer. The assault and battery charge was for a fight William put up over the accusation. Some of the witnesses were Jane Pilgrim, Martha Boggs, A. B. Clayton. After much dispute, William spent the night of March 26, 1847, in gaol (jail). Next day Jonathan paid \$50.00 to get him out of gaol. That was half as much as he had paid for his land 12 years before. William paid \$100.00 to get out of it and whether he left the country, died or whatever, that is the last of him in Pickens or Pea Ridge.

Three years later, the 1850 census for the entire Pickens District, composed of the present Pickens and Oconee counties, lists *ONLY the family of Jonathan Bolding* to be found in any spelling of the name as living there.

Chapter Five

WAR SHADOWS

Jonathan and Rebecca Bolding had twelve living children by the end of 1850. He was 44 years old, she 38, and seemingly prosperous according to standards of an individual, non-slave-holding farmer. Real estate valued in 1835, now listed by the U. S. Census as five times more valuable.

The children named in order: Adaline, Melissa, John F. (or T.), James M., Daniel P., Green B., William N., George W., Marcus, Elizabeth Jane, Elonden Catherine, and Rebecca Susan.

There are supposed to be four infants dead. Several remember hearing that there were sixteen in all. However, census records only show living members, and the stones at the heads of all little graves in the burying-ground are unmarked, so this cannot be verified.

Schools were scarce and taught only a few weeks out of the year, being paid for out of the individual pockets of the parents. The little Webster Spelling-Book, Bible, Almanac, and copy-books were the most commonly used. Slates were used and paper scarce. Around Pendleton, not very far away but still too far to attend, were several schools teaching Latin and other advanced subjects. However, the children of Jonathan were not able to make the trip. They were taught to work, most all furniture, clothing, shoes, and tools were handmade. Matt became very good with carpentry tools. His first occupation is listed "shingle-maker." His chairs, spinning-wheels, and bedsteads are still to be found in homes. A great portion of the country was still wooded and all the boys were keen marksmen, a fact that was attested to a few years later. Game abounded, fish, and plenty of rich, new-ground to grow food, so this was a close-knit, live-at-home family.

There had been a report sent in by Elder A. Acker in 1844, a missionary from the Baptist Domestic Mission Board, that stated "*this part of Pickens County was destitute, and hungry to hear the Gospel, people walking from one to ten miles to hear me preach.*"

His message caused the Board to send Elder Jacob Burriss to assist.

Mr. Burriss settled here. The Southern Baptist Convention had been formed in Augusta, Ga., in 1845, so the Baptist influence began to spread.

Jonathan's family were members of Twelve Mile M. E. church not many miles away and near the old brush arbor where camp meetings were held the first week in October every year. This Methodist church was supposedly organized in 1819. In the courthouse at Pickens is recorded the deed from Moses Hendricks to a Board of Trustees of Twelve Mile M. E. Church on the road from Secona to Keowee for one acre of land. He was paid one dollar. The trustees were: Charles Durham, Gideon Ellis, James Prater, John Clayton. The witnesses were Daniel Carter, Joab Hendricks, and William Hunter. The date on this deed is July 19, 1832.

So as for the "destitution" seen by the eyes of a horseback preacher, local records disagree. True, land sold for fifty cents an acre, but a Negro boy, Adam, sold for \$900.00. Wagon trains of meat, whisky, lumber, and farm produce were sent to Hamburg and Augusta. So much was this trading carried out that one old lady said she was half-grown before she found "HamburgandAugusty" was more than one word. Return trips brought into the up-country things not available at local stores. Gen. Garvin's book-keeping ledgers are full of transactions of these wagon trains and their owners and drivers. (Hamburg is now North Augusta).

Foodstuffs, furniture, and clothing were made at home. Medicines, too. In an old trunk, together with a tax receipt of Jonathan's, is a most interesting recipe for chicken "vitamins." Written with a pencil on a scrap of yellowed paper:

“Equal parts of copperas, sulphur, ginger, and salts, black pepper. Give one teaspoonful of mixture in quart of meal or grits once a day for young chicks.”

The girls married young. Adaline married William Pilgrim, who lived close by. He was the son of Jefferson and Hannah Pilgrim. Melissa married a William Collins. He was not a close neighbor, several Collins families living across the river. He was tall and had a heavy shock of hair.

Bud is a mystery. Census records later show a person of the same name married to a girl named Margaret, with three little children, Rebecca, Belle, and Cook. His post office is listed Salubrity (later to be called Liberty), and since the 1860 census does not list him as living at home, this must be Bud.

Matt married a pretty girl named Nancy Vaughn. His and Jonathan's post office was listed as Wolf Creek. All settled in the near neighborhood, always in the sight of Six Mile Mountain.

Pendleton was a thriving town. Many low-country planters had homes there. So did John C. Calhoun, nearby. The threat of war was the topic of the day. Jonathan and sons went there frequently when they weren't working, or hunting, and all the unrest made them conscious of their duty.

Gen. F. N. Garvin gave his pasture to be used as a muster-ground and there the Bolding boys, along with their friends and relatives, gathered to practice war. As for the handling of rifles and guns, they were already well-schooled.

John T. (or F. or Bud) went to Pendleton and signed up for a years enlistment in Gregg's First Regiment, S. C. Infantry, on Feb. 4, 1861.

Col. James L. Orr, of Anderson, very prominent in secession, organized, outfitted and named for himself, Orr's Regiment, S. C. Volunteers. An original roster of this Regt. is in the fire proof vault at Clemson College Library.

So in April, 1861, with the fall of Fort Sumter, the family of Jonathan Bolding was being split up. The hearts

of Jonathan and Rebecca were heavy. If the war lasted very long it would get all seven of their sons, two sons-in-law, nephews of Rebecca's, and sons of their friends.

Chapter Six

WAR YEARS

In 1859, a Leonard Bolding (Bowling) had moved into the part that is now Oconee County. Over near Easley were two more families of the Bolding name, one spelled Bouldin, one Bowldin. These are mentioned in order to show that there were two of the name joining the Confederacy from Pickens that were not the sons of Jonathan and could belong to one of these families. All records of the Confederate soldiers from Pickens District have been checked in the files of the War Memorial Library Archives in Columbia, in the courthouses, U.D.C. records and some from the National Archives of the War Department in Washington.

On July 11, 1861, Green and Nelson went to the courthouse and signed up under Capt. A. D. Gaillard, Co. G, 12th Regt., S. C. Infantry. Green was nearly 23, Nelse 19. They were sent to Pendleton, there to be sent on to Lightwoodknot Springs, a training camp 15 miles out from Columbia. Their orders read: "*For the War now existing between the Confederate States and the United States.*"

They were to be known as Palmetto Sharpshooters.

Nine days after they left home, on July 20, 1861, Daniel Paine, about 25, enlisted and was put in Orr's Regiment, Co. A. They were called Keowee Riflemen. He was under Col. J. W. Livingston. All were single, strong, and all went toward the lower part of this state.

Four months later, Daniel Paine came home. The following letter, now in the possession of the Rev. Seagle N. Bolding, is self-explanatory.

Sullivan's Island,
Nov. 23rd, 1861.

My dear Sir:

It is my painful duty to inform you that your son, D. P. Bow-

lin, is no more. At half-past twelve o'clock last night he quietly breathed his last in our hospital.

He was taken with measles and before he recovered from these, cold settled upon his lungs which caused his death. His relatives and friends were with him during his illness and did all that could be done to make him comfortable.

I deeply sympathize with you in your heavy affliction and know you have the sympathies of all his late associates in arms.

Your son was a good, sober, and efficient soldier, and by his uniform kindness, modest deportment, and prompt attention to duty, had secured the respect and esteem of the members of his company.

Hoping an all-wise and just God will be to you a very present help in this your hour of trouble and affliction, and that you may be enabled to yield a willing submission to his decree, I am dear,

Yours truly,
J. W. Livingston.

P.S.

I send to you by Sergt. W. N. Gray who accompanies the body of your son, his pocketbook, clothes, and thirty one dollars and forty cents, money left with me.

J.W.L.

He was laid to rest in the family burying ground, known as the Morgan Burying ground, not much over a mile away from home.

The relatives mentioned could have been Bud, Nelse, and Green, for they were all close. They fought around Beaufort, Pocotaligo, and points nearby.

On January 18, 1862, not quite two months after Daniel Paine died, Green was dead. His body was not returned, there is no record of how or where he died. Just a notation on his record that his death occurred on that date. Nelse, who went in with him in the same company, never found out. All Confederate dead that could be located after the war was over, were moved to the National Cemetery in Beaufort, S. C. So many are unmarked, for dog-tags were not in use then as they are today for identification.

Nelse had told so many times of the fighting in that area. Once we stopped and visited the old breastworks at Pocotaligo

where the Bolding boys had been. All that was there to show for the terrible fighting that had occurred were some earthen mounds, overgrown with trees and vines. A hallowed spot.

Adaline had two small children, so did Melissa. Both their husbands went. William Pilgrim was killed and was buried in an unknown grave. On record are several William Pilgrims. Which was her husband cannot be traced. William Collins was wounded twice. He was in Moore's Regiment, Co. B. A minie ball plowed through his skull, leaving a large scar. He had another ball in his foot that he carried to his grave.

J. Matt went to Pendleton and joined Co. I, Palmetto, Sharpshooters, under Capt. F. L. Garvin. This was Feb 21, 1863. His age is written wrong. Along with Matt went a Joseph T. Who he was, or where he came from, is unexplained. There are so many gaps along about this time in the Confederacy records. The two of them reenlisted when they got to Morristown, Tennessee. No explanation. J. Matt is listed killed, on state rolls at Petersburg, on Capt. Garvin's roll at Gettysburg. The War Department lists an unknown private named Bowling from Pickens District died of wounds in a hospital in Tennessee. After careful search of all Boldings of any spelling from Pickens District, it seems that this was Bud. He had enlisted for a year in Gregg's outfit, was released and when he went back with Matt to rejoin, the person writing the list put Joseph T. instead of John T. All records were handwritten, some almost illegible, and a check mark for Joseph T. being killed could easily have been read for J. Matt. All records in the state are photostatic copies and some have to be read with a magnifying glass. Since Jonathan's family could never find any trace of him, this one unexplained soldier must have been Bud. Matt came home un wounded.

In June 1863, Elizabeth J. and William Rowland Garrett were married. He was the son of Nip Garrett, and his brother, Aaron, was a witness. Jacob Chapman married them. Elizabeth was 16. William went to war and was in Co. B, S. C. Rifles. He came home safely.

Just before Christmas, on Dec 17, 1863, George Washington, called Wash, went to Pendleton and joined Co. C. Gregg's Regt. Nothing else is found of his record except that a year later he was discharged "*upon the recommendation of the Medical Examining Board.*" (Dec. 29, 1864). No explanation.

Benjamin Marcus was left home to care for the old folks and his sisters. He was about to be taken away. His mother went by wagon to old Pickens to beg for him to be left. She had given so many. However, she washed and ironed his clothes and they were ready and waiting for his call when the word came it was over.

William Nelson, who went in at the beginning, seemed to have led a charmed life. Throughout the whole four awful years he was in the thick of battle. Never wounded, although knocked down by the impact of a ball that struck a tree against which he was resting. The ball singed the hair off the side of his head as it passed. He was a good soldier, an exceptional sharpshooter, the equivalent to the present day sniper.

News back home was hard to get. Months passed without the homefolks knowing the whereabouts of their loved ones. Nelse had a daguerreotype made in his private's uniform and sent home. He sent money when he could. A private's pay was \$11.00 a month, with \$4.00 for clothing allowance.

After the 12th Regiment got into Va. it was joined to Gregg's Regiment. In some old papers is found a list of battles which the Bolding boys living then participated. Also a verse of Dixie not usually heard. It goes like this:

*A blue cockade and a rusty gun
That's what made the Yankees run,
Look away, look away.
And though they're licked they can't forget
The Johnny Rebs that made them sweat.
Look away, look away,
Dixie Land.*

Confidence still was high in the South, although odds

were against them. The year of 1864, the "creme-de creme" of all sharpshooters were organized into battalions to go in the forefront of Lee's army. May 4, 1864, at Spottsylvania. Major W. S. Dunlop, of Little Rock, Arkansas, was made Commander of the S. C. Battalion. It was composed of 200 of the best men. Veteran fighters, they were selected first by their own comrades, then by their officers, and finally through elimination in rigid tests. Ability, courage, training and leadership brought the best to the front. Nelse was made Sergeant of this Battalion. From that point on until April 9, 1865, he was with General Lee. He had many stories to tell of this year. One in particular was his feeling that General Lee personally saved his life. On a dark, stormy night, he and a comrade had orders to scout ahead for enemy sign. He had just turned away and was slipping out of camp when General Lee saw him and called out, "Bolding, come back here." There had just been word received by the General that the enemy had moved up closer, and had Nelse gone a little farther he would have walked into a trap.

All history books are full of accounts of Lee's Virginia campaigns, so the remnant of this Battalion saw action. "Remnant" is used, for many were killed, being always in the forefront of battle.

April 9, 1865, Nelse was captured between a road and a swampy, riverbank. He was unharmed, but held prisoner on the grounds of Appomattox Courthouse.

He was only a few feet away when General Lee rode up to surrender to General Grant. After the surrender, he said that the General came out, looked at the prisoners for a moment, slapping his gloves against his thigh. Not a dry eye in the crowd, and when he stepped down to go to his horse, they all gave a tremendous rebel yell, even if they were caught.

Because he had been captured before the surrender, Nelse was classified as a Prisoner of War and carried to Crown Point, Maryland, to a prison camp. Two months later, in July, he escaped and walked all the way back to S. C. His parents did not know if he were dead or alive.

Susan was plowing across the creek from the house when

a dirty, ill-clad figure straggled up the road. His mother recognized him and screamed, "Nelse is home." Susan threw down the plowlines, jumped the creek and raced to the house. Nelse asked them not to touch him for he was covered with body lice and prison filth. Susan built a fire around the washpot, his mother brought clean clothing and he bathed and shaved in the smokehouse before he could greet his family. It was all over.

THESE LETTERS ARE SUBMITTED FOR
ADDITION IN THE 1985 REVISION.
THEY SHOW THE NEEDS, LIFESTYLE,
AND CONCERN OF FAMILY MEMBERS FOR
EACH OTHER.

November the 12th, 1861
State of South Carolina
Charleston,
Sulovan's Island.

Dear Father and Mother,

I take the present opportunity of ansering your
letter. I am not well at present. I have bin down
with the measles four or five days and I am not mutcht
better with them yet but I hope I will be up in a few
days and I hope when these few lines reaches you they
will find you all injoying good helth.

Papa you rote to me to send you a sack of salt. I
will send it as soon as I get wel enough to go over
to town if I can get it. It is scarce here and I
here it is worth ten dollars a sack here. I will rite
to you what I have to pay for it. Rite to me as soon
as you get this letter.

I will rite to you about the fite. at Port Royal.
The Yankees whipt our men there badly and cild about
one _____ and taken that fort. I expect Green and
Nelson was in the fite. I haven't herd from then
since the fite. I don't think they was hurt. There
was a list of the cild and the wounded in the papers.
There was no persons name in the papers that I new.

We are expecting a fite here every day there is four of Old Abe's ships in site now. Ther was only one this morning. Two more has just come up so nothing more on this side.

D.P. Bowling

Dear Father:

I will send Mr. Burris a sack of salt if I can. It may be two weeks before I am able to go over to town. The people is leaving Charleston going up the country. They are badly scared here. It is powerful exciting times here now so I will come to a close for I am too sick to rite today. I will rite to you again in a few days. Nothing more, I only remain your son until death.

When this you see remember me, although many miles apart we be.

D.P. Bowling to Jonathan Bowling.

Dear Uncle,

I George P. Vaughn send my best respects to you all and I hope you will return same to me. I am well. Just got up. Me and William has had the measles. We have got well of them. We both are not able to do duty yet but I hope we will be soon. I hope when these few lines come to hand they will find you all well.

Nothing more only remains your friend until death.

G.P. Vaughn to Jonnithan Bowling.

Chapter Seven

AFTERMATH

The fighting ended, Bud, Paine, Green, and William Pilgrim gone, the rest of the family were back together. No money, few clothes, but they still had enough to eat. The North had done very little material damage to the Pea Ridge section. A few bands of marauders had come through, mostly searching for fresh horses.

One day Jonathan had gone to mill over on Twelve Mile. He carried a turn of corn to be ground and was riding his beautiful red saddle horse, very sleek and round. He had just ridden up when someone dashed by with the news that Yankees were coming. He knew they would take his horse so he jumped in the saddle and sped toward the riverbank where he hid under some overhanging vines and willows. When dark came, he slipped out, got his meal and went home. Years afterward Frank Looper, who was an old man then, asked Seagle Bolding if he remembered his grandfather. He then told about being at the mill that day, just a small boy, and how he would never forget the sight of Mr. Bolding, who was not very tall and almost as big around as he was high, on that fat, sleek horse, his legs sticking out and daylight showing between him and the saddle with every bound of the horse.

There was a little house below the spring and Adaline lived in it with her two children, Ella and Dink (real name, William Daniel Paine).

Matt was back with Nancy and the children. Bill Collins and Melissa lived in the neighborhood and Bill Garrett and Elizabeth, always called Liz, set up housekeeping. Mark (Marcus) married Bill Garrett's sister, Catherine, called Kate. Bailes Sargent, who had served in Moore's Regiment and was five years older than Susan, courted her and they were soon married. Wash married Nancy Nations, a sister to

Jerry Nations (who a little later became Matt's son-in-law) and also a sister to Cynthia who married a brother of Bill and Kate Garrett Bolding, and that left Catherine and Nelse single.

Before long Catherine married a tall, handsome boy two years younger than herself, named Tyre Odell. They lived on with Jonathan and Rebecca, as did Wash for awhile.

Nelson (Nelse) took a job as farmhand for an elderly lady, Mrs. Elizabeth Garrett, widow of David Garrett, for a few years.

The District of Pickens was divided into counties in 1868. The part on the west side of Keowee River became Oconee, the east side kept the name of Pickens. Elihu Griffin gave some land east of Secona Church and a new courthouse was erected. A town quickly sprang up around it.

Dec. 6, 1868, Nelse married Rebecca Melinda Porter, a daughter of Samuel Gipson and Patsy Prince Porter, from near Holly Springs, several miles above the new Pickens. She also came from a family of sixteen children and had lost a brother, John, in the war. They moved in a little two room house near Jonathan and in 1870 joined Secona Baptist Church. The record reads that they came by letter, but does not say from where the letter was sent.

Thus all of Jonathan's children were married by 1870.

Out at old Twelve Mile Methodist Campground, the first week in October again became a time of gathering together for worship and social affairs. The first old church building had been torn away, and a new, square, white-painted structure built (mostly by Gideon Ellis).

Down below the church was a large brush arbor in a rectangular shape. Around it were tents and leantos for people to live in and some lived in their own covered wagons. Families brought all the children, the family milk cow and did cooking out in the open over fires. Stands sold lemonade, food, novelties, and one could even get a haircut and a shave.

Although it was a Methodist meeting, all denominations attended. Several sermons a day, sometimes two hours in

length, lots of singing to the tune of an instrument called a tuning fork. Hundreds congregated there.

Granny Bolding was a very devout Christian lady, known as a shoutin' Methodist, it being in good taste then to give vent to feelings if one so desired. All of Jonathan's family attended these meetings, enjoying the reunion of friends not often seen.

The unrest of Reconstruction did not affect this upper section of the state. There were not many Negroes, and nothing to attract the Carpetbaggers who were in search of get-rich-quick, and although the affairs of the state such as high taxes, disorganization, and politics did affect them some, the Bolding brothers recently out of war stayed close to home. Down at Pendleton the Red Shirts were in action, and though Nelse made a trip or two to Columbia and was interested in Legislative affairs, he and the others were more interested in rebuilding and putting behind the bad things. Southerners they were, the very staunchest, rebels they had been for they had no other choice but to uphold their Southland, now they were ready to do their best to help unite.

They started a tradition of meeting each year on the Fourth of July for a celebration and picnic dinner. As the families grew larger, these became individual reunions, and to this day the family of Nelse has never missed a Fourth of July reunion with the exception of a few years in World War II due to gas rationing.

In 1874 Nelse bought 542 acres at the foot of Six Mile Mountain known as Maverick land. It was a part of the estate of Samuel Maverick, a wealthy landowner of Pendleton. History tells us that he and his son of the same name (who is honored by Texas history) owned so much land that they could travel to Texas and back on horseback and sleep each night on their own holdings. So many cattle had they until a lot never got branded. Cowboys called a stray unbranded animal a Maverick's until the word became accepted through common usage. Webster's Dictionary today gives the following definition: "*maverick-n.* -- *an unbranded or motherless calf.*"

Nelse and his Rebecca cleared land and built up their home-site. He made shingles by hand and hauled them to Pendleton to make the payments. He had plenty of money. Years later there was a little trunk in the front attic that had a huge roll in it. It was the wrong kind to buy with -- it was Confederate money.

In 1876, Jonathan sold Wash and Nancy 50 acres of the homeplace for \$50.00. Willington Roe and D. B. Madden were witnesses. Again Jonathan made his mark.

Son of a pioneer who settled in the backwoods of an undeveloped country, he never had a chance for much schooling.

A tax receipt reads:

October 31st, 1876.

Received of Jonothan Bowlin \$6.40 taxes for 150 acres land.
W. R. Berry, County Treas., Pickens, S. C.

This is the last he ever paid.

Next year, 1877, a levy was placed against his land for \$53.33. There was no explanation. Searching through files of The Pickens Sentinel, a local newspaper still in operation (founded 1871), the issues were filled with letters and articles concerning the outrageous taxation. This was not an easy time, nor can some things be understood.

An item in one of the Sentinels reads:

June 7, 1877.

Mr. W. N. Bowlin has shown us several heads of wheat from his field. They are as fine specimens as one would wish to see. He has several acres which will yield from 30 to 40 bushels per acre. Is there any other farmer who can beat this?

In 1879 Nelse sold Mark 286 acres of this first piece of land. Mark built a house and that was the homeplace for the rest of his life. He and Kate had six or seven children. Nelse and Rebecca had two at that time.

This same year, 1879, Jonathan took sick. He had an infected foot. Elford, Nelse's oldest son, recalls going to see his grandfather. He was lying out in the yard on a cot, under the shade of a big oak tree. It must have been in the

summertime. Ed Garrett, Elizabeth's son, remembers going with his mother when his grandfather was dying. He distinctly recalls how his foot looked, three toes dark greenish, and the foot and leg swollen enormously. He was 73 years old. They buried him in the old burying ground with Paine and the little ones.

On Jan. 5th, 1880, his 150 acres were put up for sale by Joab Mauldin, Sheriff, because of the taxes that had been levied against him. The highest bidder was James E. Burroughs, who gave \$150.00.

Thus the original 209 acres were gone, 50 to Wash and 150 to Mr. Burroughs. Unaccounted for were 9 acres. In further search, it was found that the phrase so commonly used in deeds, "the more or less," took care of it, but to whose benefit, Wash or Mr. Burroughs, we did not find.

Granny Rebecca moved from the old home to a little house Nelse built for her and Adaline, near Adaline's son, Dink.

Two notations in the Pickens Sentinel: (1882).

Sept. 10. Married by Rev. J. D. Wilson, Mr. Wm. F. Tompkins and Miss M. S. Bowlin.

(This was Wash's daughter, and they were both 16 years of age).

Sept. 21. Mr. W. N. Bowlin caught a gray fox last week after a chase from 4 o'clock a.m. to 4 o'clock p.m.

Gen. Garvin had died and the land that he owned next to Jonathan's place was put up for sale. Matt bought it.

On Jan. 22, 1881, Matt Bowlin sold 2 acres of this land to a committee from Prater's Creek Baptist Church for \$18.00. He reserved the right to have a 12 foot right-of-way to the spring and to have a gate for cattle. The deacons who made up the committee were W. J. Gillespie, J. E. Gillespie, and J. E. Burroughs. Witnesses were Lemuel Reid and Reuben Parrott.

March 6, 1882, J. E. Burroughs deeded 3 more acres to the church "for the good-will of the church." He gave a thirty

foot right-of-way to "Bowling spring, lying on the right of the road from Twelve Mile to Central."

Matt sold 200 acres of the property he had just bought to Mark. Nelse bought some more land, Bill and Liz Garrett bought northwest of Nelse on the Six Mile road, Susan and Bailes near the mountain, and Melissa and Bill Collins lived across Keowee river.

Catherine's husband had a brother, Jack, who lived near Carnesville, Ga. They moved out there.

The following obituary was in The Pickens Sentinel for April 5, 1883.

Mrs. Bowlin, a venerable old lady, relict of Jonathan Bowlin, died at her residence in the Six Mile section of the county last week. She leaves a large family of children, grandchildren, and great-grandchildren to mourn her death.

Chapter Eight

AFTERGLOW

Now that Jonathan and Rebecca had passed away, Adaline moved in with Dink. A son of Ella's, Hamp, lived with him, too.

All of the others kept increasing until before long there were numerous relations. Samp Powell had a large family, and so did another sister of his and Rebecca's, Elvina, who had married Marshall Evatt. The community of Prater's (or Pea Ridge, if you like) was flourishing.

At Prater's Creek Baptist Church several of Jonathan and Rebecca's children and grandchildren became Baptists. Nelse and Rebecca had taken their letters out of Secona in 1875, so they joined there. Wash and Nancy, Mark and Kate. For Bill and Liz Garrett it was as near to Six Mile so they went there. Matt lived near the church but he continued to be a Methodist, and went back to Twelve Mile.

Nelse was always active in community affairs. A paper from his trunk reads:

Columbia, S. C. Oct. 30, 1882.

Wm. N. Bolding.

Sir: Hereby

You are appointed Deputy State Constable for the State in Pickens County, to serve thirty days from this date, unless your appointment is sooner revoked.

R. N. Richbourg,
Chief Constable.

The school situation still stood with the parents paying the teachers out of their own pockets. Nelse worked very hard for good schools, even boarding some of the teachers. One of these most remembered was Miss Kannie Zachary. There is an account of the closing of the last school she taught at

Prater's in a copy of *The Pickens Sentinel*. An editorial on it reads:

An account of the closing exercises of Miss Zachary's school at Prater's will be found in another column. She has certainly done good work in that section. The educational progress of that community has been so decided and remarkable that we believe the citizenship of Prater's will see that the good work goes on. But this is not the only progress to be found among the hills of Prater's Creek. The farming interest is twenty five years ahead of what it was ten years ago. They have graded roads, terraced fields, fat horses, pretty women, and happy children.

While everyone in the community was not a child or grandchild of Jonathan Bolding, the greater part of all the population was, or was connected by marriage and as the community grew, so grew the family. (F. Van Clayton says the verse in the Bible, "Go forth and replenish the earth," was taken literally by the Boldings).

The brothers who had gone to Georgia, Buck and Dyson, had children to come back and visit. Dyson had a son, Alec, about the same age as Nelse. Buck had a flour mill and his family made and sold flour wholesale. Other relatives visited, some from Virginia. (Their names are forgotten).

The National Farmer's Alliance and Industrial Union was sort of a forerunner of the 4-H Club. A chapter was organized at Prater's. They had orders of business, badges, pledges and dues.

June 3rd was set aside for Confederate Reunion Day in Pickens. All the Boldings went. Parades, speeches, bands and dinners.

Mail, which had been so slow and uncertain in Jonathan's day, now was fast bringing the outside world nearer. Nelse corresponded with many of his old war buddies. His commander of whom he thought so much, Major W. S. Dunlop, lived in Little Rock, Arkansas. Major Dunlop wrote a book, "Lee's Sharpshooters," (out of print now) and in it he tells of Nelse. A very vivid account of the last year of the war. (A copy was found in the Caroliniana Library of the University of South Carolina).

Mail service in Jonathan's day had jumped from the first postage stamp in 1847 to Registered Mail in 1855, to Money Orders in 1864, set up in order to send money to soldiers during the war. Now there was Special Delivery in 1885, with Rural Free Delivery just around the corner in 1896.

Post-offices were kept by individuals in their homes and named for them, such as Hughes, S. C., Dalton, S. C., etc.

Some of the family went on to other states. Matt's eldest, William, went to Alabama, Adaline's Ella went to Georgia.

In 1886, Adaline died. She was buried in the old burying ground. Matt's Nancy had died and she was buried at Prater's. His daughter, Rebecca, was married, and his other son, Monroe, went to Alabama.

The Pickens Sentinel for March 24, 1887:

Mr. J. M. Bowlin expects to leave this week for Sand Mountain, Ala. He is a sober, industrious young man, and has already been quite successful. He certainly deserves it.

Matt married again, a woman much younger than he, named Martha Garner. They had a large family. Matt had a workshop out behind the house and made furniture. He had a beautiful orchard that was his pride and joy.

That year, 1887, Wash took bad sick. He had a lingering illness, some say he had typhoid and then developed pneumonia. The night he died, in late April, Ed Garrett sat up in the same room. Along toward morning Wash realized he was slipping away. He called Nancy to the bedside and asked her what she would do. Her reply was that she would do the best she could. He waited a moment, gave a long sigh, and said, "I'm afraid it'll be a poor do."

He was buried at Prater's Creek Churchyard, and he was only 43 years of age. He had six children. (A young son, 22, was to die a little later. He was engaged to be married).

For awhile Nancy and the children lived on at the old place and tried farming, and indeed it was a poor do. After a few years she gave it up and moved to Pelzer to work in a cotton mill. (Later, Wash's son, Julius, bought back Jonathan's old homeplace).

Melissa and Bill Collins lived over in Oconee County and had several children, one of whom was in very poor health and finally lost his mind. One morning, after a light snow-fall the night before, the family missed him and on searching found his barefoot tracks in the snow leading toward the river. They found him sitting on the bridge, so they carried him to a hospital and he died soon after.

Melissa died not long after. Her youngest child was 13. It was in 1890 and she was brought back to the family bury-ground to lie with Adaline and the rest. In the four years of the war, three had gone. Now in another four year period, three had gone. They were closing ranks.

Elizabeth was a born nurse. She went far and wide, never too busy to drop everything and go, although she had 14 babies of her own. She became a midwife and many a person in Pickens County has been ushered into this world by the small, gentle hands of Aunt Liz Garrett. (Now there is a greatgrandson carrying on her beloved work of tending the suffering, Dr. Sydney Garrett, of Pickens).

Mark was a small man, full of humor, with an infectious laugh and a real Southern drawl. The kind of person on whom a grandchild loved to pull a joke, such as tying an old dead hawk to a limb of a tree behind the barn and yelling, "hawk!" Melvin Bolding, Bill's boy did this, and Mark slipped in the barn, after cautioning them to be quiet, put the gun to a crack and fired away. He had as much fun as the rest when it tumbled to the ground and he saw it was an old long dead one.

Mark and Kate had a young teenage son, Tom, who bought a new shotgun. On the way home from town he was examining it, when it went off, kicking him in the abdomen and causing a hernia. Not long afterwards he died. They didn't know much about surgery then.

There was a lot of tragedy in the lives of Jonathan's family, as well as in other families. Down near Burroughs Mill Pond, lots of young people died with typhoid. Susan and Bailes had two children to die one day apart with it. Medical

procedure was to starve a typhoid victim and so many died from lack of proper nourishment for strength. These two got hold of some sweet apples and ate them, they were so hungry. The little girl was 9, and the boy was 22. They are buried side by side at Prater's, almost in the edge of the field Susan hoed in when she was a little girl of 9.

Ella's son, Hamp, was out hunting one day and had lain down his gun. He reached to pull it to him and the trigger caught on a log. He was shot in the chest.

Catherine and Tyre Odell came back for a long visit to all the relatives. They had two little boys, and although Ed Garrett remembers playing with them and how they looked, he has forgotten their given names.

After they went back to Georgia it was heard that they had some more children, but eventually Catherine's family here lost trace of them. Tyre Odell came back to S. C. and they were separated. Why, if they ever re-united, or what became of them must be added to the mystery of Bud's family. With time and money, they could be traced. Genealogical Societies recommend people who do this, usually through the census.

Prater's school taught a well-rounded course of education for that day. McGuffey's and Swinton's Readers, Murray's English Grammar, Barnes' History, Webster's Speller (the little blue-back) were some of the books.

Pickens Sentinel, 1889.

"Mr. Editor. I had the pleasure of attending the closing exercises of the school at Prater's on the 10th inst., which was conducted by Miss Kannie Zachary. The examination began about 9 a.m. and continued till about 1 p.m. The exercises began with orthography, then reading, grammar, geography, &c. For want of time many of the branches of study were omitted, notwithstanding this fact it would be utterly impossible to crowd in more rigid and thorough work. The examination showed that great care and energy had been displayed to lay a broad and lasting foundation. At noon dinner was served on the campus. Here we beheld a table laden with mother earth's richest viands, to which everybody was cordially invited, and "the loaves and fishes" were distributed in abundance.

After dinner we were again summoned to the schoolhouse for further exercises. Messrs. J. E. Boggs, T. H. Galloway, J. D. Edens, J. R. Glazener, School Commissioner, and Rev. T. F. Marr were introduced and each in turn favored the audience with speeches fraught with meaning and pathos.

At the proper hour supper was prepared on the grounds when and where we enjoyed a feast which was taken from the many fragments of the baskets. At 7 p.m. we were called to witness the closing scene. The crowd was large during the day but now it seemed to grow until the house would not contain them. The evening exercises consisted of dialogues, tableaux, comical speeches, interspersed with rich and varied declamations by the students, all of which were rendered with perfect harmony and nicety. The music was excellently executed by Messrs. James Parsons and Ed Zachary, the former performing on the violin and the latter on the organ. The exercises closed about midnight. Miss Zachary then bade all an affectionate farewell. She has successfully accomplished a work that would reflect credit and honor on anyone. And now with the respect and regret of the entire community she turns her face toward the Old North State. May success and happiness attend her. A Visitor."

Christmas tree programmes were held at the school and community debates. These and the Church Services on Sunday were the means of social life, as well as religious and instructive.

Quilting parties, log-rollings, corn-shuckings, and new-ground burnings were work with pleasure added. People worked together and enjoyed themselves as they did. The country was wooded and fires were the terror of young and old and all turned out to fight them.

The Boldings were a singing people. What they lacked in quality, they made up for in volume.

One of Mark's sons made singing his life's work and studied in Virginia. Many a singing-school was taught by Professor McDuff Bolding. He went far and near singing for revivals. Protracted Meetings, as they were more commonly called then, were held in the summertime after crops were laid by and before harvest and cotton-picking time. They were truly revivals, both of inspiration and friendships, for that was also the visiting time.

Bill Collins had married again after Melissa's death, but

when he died his children brought him back to the old burying ground to lie beside her. He was the last person to be buried in the old lonely spot. It was called the Morgan Burying Ground for Mr. Fate Morgan, who had given the land and lived nearby. His family, Jonathan's, and several more were buried there. Down the road a short way was the Burroughs Burying Ground. Churches were far apart, travel poor, no undertakers, homemade coffins for the older funerals, so people shared their burial spots and their services with sorrowing friends and loved ones. Death visited often--there were a lot of young men and women buried down in the Burroughs Burying Ground. A long time ago, infant mortality was a fearsome thing. There are so many little graves in all the old cemeteries.

By 1909 there was a need for a church closer to the mountain. The community had increased so rapidly that interest was aroused and action started. On the Sunday afternoon of November 29, 1909, a group met at the home of Elford and Alice Bolding and organized a Baptist church to be called Mt. View. The Rev. Joe Foster was called as pastor and Doc Parsons gave land between his house and Elford's. Ben Bolding had a saw mill and he gave most all the lumber. Others gave material, time, and labor. While it was being built, services were held in Elford's house. Members from Prater's Creek, Mile Creek, and Six Mile that lived nearby joined. In time almost all the Garretts and Boldings became members and Mt. View became the home church.

In 1912, during a revival in progress at Mt. View, Matt expressed a wish to be baptized into the Baptist faith. A granddaughter of his, Nora Nations, had joined and plans were made to baptize them together. Because Matt was so feeble, he was to be carried into the water in a chair. The Saturday night before the baptizing, Matt died. He was 77 years of age. They buried him at Prater's in sight of his home, beside Nancy, and seven years later, Martha was buried on the other side of him, having died of pneumonia at 58.

Elford was called to preach and ordained. Three years

later, his only son, Leland, died of typhoid. He was getting ready to enter Furman University and was only 19 years of age.

Six Mile had a Baptist Academy and many of the Bolding relation were educated there and a good many became teachers.

Clemson Agricultural College was a young school and not far away. Calvin Garrett attended and was on the track team. He was one of the first, but many of the later generations received their education here in this school that was a dream of John C. Calhoun and his son-in-law, Thomas Clemson, both men that Jonathan knew.

As the Boldings and Garretts married, they were given lands by their fathers and to this day, the greatest part of all this section is still in the hands of the families. Farmers--Baptists--Democrats, they love the land.

The same year that Matt died, Susan lost her husband. He was buried at Flat Rock Baptist Church near Liberty (the Salubrity of Jonathan's day). She lived with her children, of which she had plenty to visit, being the mother of 15 babies. Everybody loved Aunt Suz.

Nelse was a true warrior, but not a bitter one. When World War I came on, he sent his youngest of seven sons, Tom, to fight. Every daily newspaper was carefully saved and reread. (Years after the war was over and Tom safely home, the front attic was filled with papers, all carefully stitched together by Rebecca. He not only read of the battles, he studied them).

Bill Garrett's eyesight was fast failing and he sat out on the yard in the sunlight to read. He was later to become totally blind.

Jonathan had been represented in the War Between the States and he was in this one. (Lester Sargent came back crippled, Susan's grandson).

Bill and Liz, Mark and Kate, Nelse and Rebecca, Nancy, and Susan were all left. They visited each other and talked of old times. They cautioned their children and children's

children to lead Christian, upright lives. All were told of their Virginia ancestry, their English blood, but they were always told that a good heritage must be lived up to and after each was gone, the world should be a better place for their having lived in it.

When President Woodrow Wilson took the beautiful Edith Bolling to be his second bride, they were admonished never to forget that she was a distant relative.

Nelse was the greatest talker. He was well-known for his Confederate record and was visited by many a U.D.C. member to hear his stories of the War. He helped a large number fill out their papers needed to join.

He loved history and the Bible. He read his Bible daily and he read his Almanac daily. He watched the weather carefully and was almost as good a weather prophet as our newscasters of today. He said he studied the stars, the winds, and the clouds the four years he slept out in the woods, or in ditches, to see if he was going to be rained on or covered with snow.

The Bolding boys had been great hunters. Now Mark and Nelse sat on their front porches and listened to their dogs run foxes over on the mountain. Each dog was known by its voice. They knew each crevice on the steep slopes and they followed it all with glee, never stirring from their rockers. They were happy people.

Nelse loved to teach history to his grandchildren, especially of the Confederate War. He would take a shovel made from a little hand-made hoe, with the handle long enough to reach the fire without getting out of his chair, rake wood ashes out on the old stone hearth and then with his walking-stick, which he always had with him, he would draw lines in the ashes to represent lines of battle. He would describe each bit of fighting as he had seen it, always concluding the lesson with a little talk on the sorrow of war.

He told of camping on a riverbank with Yankees camped on the other side. The fighting had been halted. Soon their boys were singing. Someone noticed that those on the other

shore were joining in, and so they were soon singing in harmony, mostly hymns. They sang on and on and the last song they sang together, the Northern boys sang the bass. The song was, "Shall We Gather at the River."

Next morning they resumed fighting. A scout had slipped across in the night and was "flushed" from cover near their camp. He jumped in the water and started swimming back amidst a hail of bullets. When our boys saw he was getting away, they stopped firing and were watching him. As he neared the other shore, his strength was giving out and he was about to go down. The Southern boys started cheering him on and he barely made it, finally crawling out on shore as they cheered.

Wash's Nancy had married again to a Mr. Wooten, but he had some children that objected to his remarriage so she came back to live with her children. In 1924 Nancy died and was buried by Wash at Prater's Creek Churchyard. Her oldest daughter had died in childbirth. Her next daughter had died, and only three of Wash and Nancy's children were living.

Samp Powell had lived to be a very old man and died at Capt. F. L. Garvin's place, Matt's commander in the war. Samp made guns as long as he was able, and he had died with cancer of the face. This had been a good many years before, but his children visited "Uncle Mark" and "Uncle Nelse," as they were called by everybody. The old folks had lots of company. Nelse and Rebecca seemed to attract visitors like those Daisy Flykillers, that she always had sitting around, drew flies.

Their old house was a rambling place. Really it was two houses joined together, with two stairs, two attics and wonderful places to play hide and seek. There was an old spinning wheel, cards, and lots of things to explore. One day Nelse took a little medal out of his trunk up there and gave it to Seagle's son, Edward. It was one he had won for sharpshooting. It became lost in time, but that same grandson went on to become a Major in World War II.

A covered walkway led to another building, the kitchen

and well-room. There was an enormous stone fireplace out there. In the summer, when it was swept clean, it made a wonderful place for little girls to play house. If one looked up, they could see the sky. In the winter there was always a big, log fire, and a big, black iron pot in one corner with hog feed simmering. Smelled so good -- collards, turnips, cabbages, and corn meal stirred in. Nelse prided himself on his porkers, and they ate as good as any body.

The well-room had bunches of sage, sassafras, herbs, red, yellow, and purplish peppers, and popcorn hanging from its rafters. There was always milk cooling in a big wooden tub. It had a smell all its own.

There was always a big yellow cat, so fat he was lazy, and speckled hens pecking 'round the doorstep.

Nelse went out to feed the hens one September day and Rebecca found him there. He was laid to rest in Mt. View Churchyard. It was 1926 and he was 84 years old.

That was the year Kate died, too, and she lay up there not far from Nelse. Next year, Liz died. She had been sick a long time and seemed to give up. Had she lived a little longer she would have seen almost all of two of her sons' families wiped out in a tornado that struck Six Mile where she was resting in Eternal Sleep. Near her grave the townspeople buried her son, Nelse, his wife and three children. In the same grave lay Tillman's wife and three children (her baby boy). A lot of tragedy had swept through her life before and just after death. A son, Waddy, had been drowned in a Mississippi River flood. A grandchild, Horace, three years old, had fallen in a well and was drowned. A granddaughter, Pearl Garrett Stancill, had died in childbirth, besides all the little ones who died from illness. She had seen lots of suffering in her lifetime, some her own, and some of others, but her faith never wavered.

Mark could not live without Kate and just two years after he laid her away, he, too, died. He was buried beside her at Mt. View. Little Mark, as he was always called, lived at the old homeplace.

In 1930, Bill Garrett died. He would have been killed in the cyclone more than likely for he had been living with Nelse, his son, but was on a visit to another son's house, Jim, who had for years run Garrett's Store on Pea Ridge. He was laid to rest out at Six Mile by Liz and near the rest of his family.

They seemed to go very fast. Susan died next year and they carried her to Flat Rock to be by Bailes. The last born of Jonathan and Rebecca Powell Bolding, she had also been the last to join them in death.

Nelse's Rebecca was left. One day she made the remark that out of the combined families of her's and Nelse's, 16 each, 32 in all, she was the last living.

In June, 1933, she died and was buried in the black taffeta dress Beulah, her granddaughter, had made for her to wear to Nelse's funeral. She had pulled it off when she got home with the remark that she would wear it next to be buried in.

The last tie of the immediate family was broken when they laid her at Mt. View.

But others were left to carry on, grandchildren, great-grandchildren, and so on until now the family is in its eighth generation.

Two of Nelse's sons are Baptist ministers. Some in the families of Mark, Wash, Susan, and Elizabeth are ministers, and several of the girls have become wives of ministers. All walks of life find descendants of this pioneer family. A few have not turned out so well, but compared to the rest, the ratio is very small.

World War II saw Jonathan's descendants again going to the defense of their beloved country, with some of them giving their all. Like Paine, some came back to their sorrowing loved ones—Earl Thomas, a descendant of Mark, who died in Germany, and Arthur Mauldin, one of Matt's, dying in Sicily. Another of Matt's descendants, Ila Nations' son, was lost at Pearl Harbor. Several others, and husbands of some of the descendants, lie in unknown graves like Bud, Green, and William Pilgrim. Many went, some as officers, more as

privates, but all did their best, and later in the Korean conflict, also. Now in peacetime there are those doing their bit of service, too.

From California to Massachusetts, from the United States to Europe, the descendants of Jonathan and Rebecca Powell Bolding are to be found.

Up at Mt. View and down at Prater's Creek, the headstones tell a story.

Down at the old Morgan Burying Ground there are no headstones other than native rocks. On one of these is scratched some illegible letters, with the figures 1834. At the head of one grave stands a magnificent specimen of spruce pine, a native of the mountainous region above, and set there by some loving hand long years ago. The woods have grown up around the stones and a tangled undergrowth covers many of the graves.

There is an old joke about Pea Ridge that if you should meet a ghost on a dark night, just say, "How do you do, Mr. Bolding?" If he should fail to answer, say "I beg your pardon, Mr. Garrett." For he would have to belong to one or the other.

While that joke might be in bad taste, it is true that the spirit that hovers over that section of the county is one of a family that as a whole left behind a true American heritage, a Christian influence, and a brotherly love.

Chapter Nine

"MEMORIES ARE MADE OF THIS --"

Weathered grey shingles, boards, and logs -- reddish brown chimneys of rock and clay -- bluish white woodsmoke drifting up, up into bluer sky and whiter cloud.

Grass was something to fight with hoe and plow. Yards were cleanswept with brush brooms. Flowers grew in little beds -- violets, rose moss, pinks, snow-on-the-mountain, four-o'clocks, touch-me-nots, old maids, and bachelor buttons. Lilacs, crepe myrtles, roses, snowballs, hydrangeas, all spaced around the yards, with fig trees in chimney corners, and grape-arbors at the edges.

Plums grew in hog lots so nature did the feeding. Lye-hoppers behind smokehouses, beds of sage, catnip, and mint next to garden fences. Horse apples, Yates and Brandywines, open-stone peaches and little red Indian peaches for pickling, big yellow ones for canning, and near the trees the bee gums. In the rail-fence corners, the rabbit gums.

Strawberries on terraces, blackberries at field edges, and huckleberries in the woods.

Corn shuck brooms and white sand to scour with -- lye soap in gourds to wash with -- tallow to grease with --

The heavy roll of the thunder as it seemed to hit the mountain and bounce back. The smell of the dust as the first big drops splashed in it. Gulleys running wild with brick-red water and foam on top like soapsuds. The clean fresh smell after the storm and the sailing of shingle boats. Lightning-rods on houses.

Pine knots, fresh, rich splinters, green hickory logs, dry stovewood in neat stacks. Little slatted coops for the inevitable hen and biddies. King snakes that were protected so they in turn would protect the chickens from chicken

snakes. Guns in racks over doors to be ready for the hawks and weasels. Hens fluffing dry dust in their feathers under the house. Nest eggs, real ones, glass ones, -- even old door knobs.

Potatoes bedded down in hills, corn in cribs, canned fruit, jelly, and dried apples in little closets under stairs. Sour krout, lye hominy, hams, shoulders, middlings, sausage, souse, cracklings, lard, and molasses barrels in smokehouses.

Goobers to parch, hickory nuts and walnuts to crack on the old stone hearths with little black flatirons. Roasted sweet potatoes in the ashes, chestnuts on the fire shovel, corn pone in the skillet.

Pound cake, tea cakes, chicken pie, squirrel stew, fist biscuits, fried chicken and bob sop, molasses stirred in red ham gravy, poke sallet.

Senna tea -- Yeager's Liniment -- hot ginger tea -- onion poultices --

Cat holes in doors, crickets on hearths, lanterns, straw hats, and bonnets hanging in outside hallways.

Button hooks, mustache cups, razor strops, Farmer's Almanac, Southern Cultivator, and shoe lasts.

Pieced quilts, handwoven coverlets and counterpanes, feather beds, and pallets to play on --

Finding dirtdaubers' nests in the old attics, calling up doodle-bugs under the floor, making toad-frog houses over bare feet in damp sand near old stone steps.

Big glass marbles that looked like striped candy, tops made from spools, little stick dolls made from smoothly whittled splinters with scraps pinned around for dresses, and match boxes for their trunks. Barlow knives to swap, kerosene balls of wound wrapping thread to light and throw on a dark night.

The smell of pears wrapped in paper, mellowing in dresser drawers, of a withered "plum-granny" (pomegranate), of green growing corn after a sudden summer shower when the sun came right back out, of penny royal in the pasture, of a

just-cut watermelon, of coffee being ground, of ham frying, of pine splinters burning.

Lay-by time -- fodder-pulling time -- threshing time. Three or four tables of hungry dusty "thrashers" to feed. Straw stacks to slide down.

Corn-shuckings and a red ear a treasure. Candy pullings, sticky pop-corn balls with molasses oozing out between the fingers.

Asking a blessing before meals, big family Bibles with pictures, clippings, name cards, and locks of hair pressed between leaves. Little baby clothes laid away in chests with camphor balls.

The mourners bench at church, "Amazing Grace," all-day singings with dinner on the ground, Preachers for Sunday dinner, all-day workings for the unfortunate, sitting up nights with the sick.

Guineas pot-racking, lean hounds howling in the night, and roosters answering each other miles apart in the wee hours before dawn. Flicker of lantern-light and faint voices of possum hunters over on the mountain.

Bermuda grass was "Tom Bell" and Native Herb pills were "Reubens," after the salesmen who introduced them.

Sugar-tits made of butter and sugar tied in a little cloth to pacify babies. Starched petticoats and ruffled dresses made the baby need pacifying.

Palmetto fans, laprobes, plush-backed albums with tin-type pictures, parlor organs, big sea-shell doorstops to hold to the ear for the sound of the far off ocean.

Talk on front porches on summer nights with lightning-bugs flickering around and stars flickering up high. Horses champing in their stalls, calves calling their mamas, hogs grunting contentedly as they shifted their huge bulks to find a better position.

Talk around huge fireplaces on winter nights, with the flare of burning pine knots making strange shadows on the walls.

Woman-talk in the big kitchens as they stirred, churned,
and chunked the big black iron ranges.

Man-talk out near the barns as they sat on fences and
woodpiles and whittled.

Snatches of thoughts—smells—sounds—tastes—and ways
that are the heartthrob of a family.

To those who remember—Nostalgia.

To those less fortunate—Treasure.

CHAPTER 10
FAMILY NAMES

January 10, 1957

December 31, 1985. First revision

This first revision is presented in hopes that future generations can see their lineage as it grew for 180 years. An alphabetical listing has been added to aid in locating a decendent in the proper family lineage. Should any name or date be overlooked or misspelled, it is not intentional.

Many thanks go to the many family members who were asked to contribute family information and to these individuals who worked diligently to compose this revision:

Mrs. Sam R. (Ruth) Bolding	Mrs. John (Lula) Roper
Mrs. George (Lola) Bell	Mrs. Roy (Patty) Watson
Mr. Melvin Watson	Mrs. Stan (Cindy) Scott

JONATHAN LEE BOLDING 1806-1879
AND
REBECCA POWELL BOLDING 1812-1883

1st child:

ADALINE BOLDING 1831-1886

-m- WILLIAM PILGRIM 1831-186?

- I. Mary Ella Pilgrim - went to Georgia - no further information
 - m- Jim Gilliam ("Hamp") - killed in hunting accident when young
- II. William Daniel Paine (Dink) Pilgrim 5/1860-5/10/27
 - m- Martha Elizabeth Cothran 10/25/1860-3/23/1938
 - A. Thomas Pilgrim 8/30/1881-11/3/1942
 - m- Stella Chapman 8/28/1888-10/23/1957
 - 1. James Ernest Pilgrim 7/25/1905-7/24/1964
 - m- Gynelle Rumbler 8/18/1909
 - a. James Leon Pilgrim 6/8/1926-6/16/1972
 - m- Cornelia Evatt 12/9/1927
 - 1. Linda Pilgrim 6/2/1947-8/11/1979
 - m- James Stancil - divorced

- a. Tommy Stancil 2/9/1968 - twin
- b. Johnny Stancil 2/9/1968 - twin
- c. Jammy Stancil 9/4/1972
- 2. James Thomas Pilgrim 2/11/1950-4/23/50
- 3. Cathy Pilgrim 8/19/1952
 - 1st m. Michael Rowland 4/19/1953 div.
 - a. Eddie Rowland 2/20/1973
 - 2nd m. Robert Grant 3/13/1944
- 3. Carolyn Pilgrim 6/6/1955
 - m- Wesley Durham 9/21/1950
 - a. Becky Durham 11/16/1973
- 4. Rickey Pilgrim 4/5/1958
- 5. Dale Pilgrim 3/12/1961
 - m- Lisa Hawkins 11/30/1963
 - a. Benji Pilgrim 11/26/1981
- b. Billy Hayes Pilgrim 10/11/1929
 - m- Nettie Evelyn Maxey 9/18/1936
 - 1. Randy Dale Pilgrim 10/20/1955
 - m- Mary Gail Sanders
 - a. Christa Robin Pilgrim 4/13/1982
 - 2. Richard Eugene Pilgrim 7/29/1958
 - m- Donna Howe
 - a. Christopher Adam Pilgrim 11/20/1984
 - 3. Billy Randall Pilgrim 10/7/1973
- c. Howell Donald Pilgrim 12/31/1933
 - m- Linda Ling 8/15/1937
 - 1. Shirley Ann Pilgrim 5/21/1956
 - m- Tommy Partain 6/23/1952
 - a. Christopher Austin Partain 2/23/1984
 - 2. Timothy Lee Pilgrim 6/7/1958
 - 1st m. Cheryl Posey 6/23/1952 divorced
 - a. Kevin Pilgrim 2/1/1977
 - b. Chrissy Pilgrim 4/17/1979
 - 2nd m. Judy Evans
 - a. Timothy Mark Pilgrim 9/10/1982
 - 3. Donna Lynn Pilgrim 4/19/1966
 - 4. Lisa Michelle Pilgrim 3/13/1971
 - 5. Angela Pilgrim 11/5/1974
- d. Bobby Joe Pilgrim 3/15/1936
 - m- Christeen Pilgrim 8/23/1938
 - 1. Stevie Joe Pilgrim 2/4/1957
 - m- Shirley Kelley 3/15/1957
 - a. Mark James Pilgrim 5/12/1975
 - b. Matthew Scott Pilgrim 5/1/1977
 - c. Christina Marie Pilgrim 6/7/1982
 - 2. Patricia Marlene Pilgrim 1/12/1961
 - 3. Michael Leroy Pilgrim 1/10/1967

- e. Mary Nell Pilgrim 1/3/1941
 - m- Donald Powell 4/13/1939
 - 1. Donnie Ray Powell 2/29/1960
 - m- Patty Summerall 2/28/1962
 - a. Melissa Elaine Powell 7/25/1980
 - b. James Michael Powell 12/13/1983
 - 2. Sandy Melaine Powell 2/1/1963
 - m- James Roach 12/2/1955
 - a. Marci Diane Roach 9/16/1979
 - 3. Pamela Denise Powell 12/17/1970

- 2. Lela Pilgrim 8/13/1907-4/15/1969
 - m- Alvin T. Mann, Sr. 5/11/1903
 - a. Alvin T. Mann, Jr. 7/9/1926
 - m- Emily M. Fitzgerald 9/22/1931
 - 1. John Thomas Mann 4/1/1947
 - m- Patricia Ligon 11/20/1946
 - a. Loren Diane Mann 4/23/1967
 - b. Lisa Blythe Mann 1/20/1972
 - 2. Karen Lynn Mann 11/20/1950
 - m- Wayne Babb
 - a. Rodney Babb 5/24/1968
 - b. Rebekah Babb 12/19/1971
 - 3. Kimberly Mann 3/3/1957
 - m- Raymond Kemp
 - a. Melissa Lynn Kemp 7/13/1979
 - 4. Katherine Leah Mann 6/1/1961
 - m- Bill Bishoff
 - a. Julie Bishoff 12/18/1980
 - b. Lela Frances Mann 9/7/1928
 - 1st m. Elzie Nelson Garrett
 - 1. Cynthia Jean Garrett 3/13/1946
 - m- Douglas Freeman
 - a. Tracey - adopted
 - b. Tara - adopted
 - c. Teresa
 - d. Torri
 - e. Trent
 - 2. Lela Sue Garrett 2/17/1948
 - m- Harold Lee - divorced
 - a. Rusty Lee
 - b. Vickie Lee
 - 3. Elzie Nelson Garrett, Jr. 12/20/1955 - deceased
 - 2nd m. Howard L. Brown 5/20/1931
 - 1. Te Kora Brown 1/29/1960
 - 2. Margaret O'Neil 6/18/1967
 - 3. Jessica Lew 7/18/1969

- c. Nellie Mae Mann 11/21/1931
 - m- George Melvin Tinsley 1/28/1929
 - 1. Allison Melinda Tinsley 8/3/1959
 - m- Kenneth Mitchell Bouchillon
 - 2. Leah Mechelle Tinsley 8/2/1961
 - 3. Madessa Jean Tinsley 3/9/1972 adopted
 - d. Helen Mann 5/16/1934-12/1945
 - e. Doris Evelyn Mann 8/6/1939
 - 1st m. Harold Felton Lesley 3/13/1933 div.
 - 1. Steven Anthony Lesley 10/18/1959
 - m- Sandra
 - 2. Cynthia Diane Lesley 1/24/1962
 - m- Danny Davis
 - a. Jason Davis
 - b. Joshua Davis
 - 2nd m. McIlwain (Wain) Ross 10/17/1942
 - f. Wayne Thomas Mann 7/9/1941
 - 1st m. Wilma Irene Gilstrap 9/29/1942 div.
 - 1. Michael Wayne Mann 2/26/1962
 - m- Elaine White 4/3/1966
 - 2. Roger Thomas Mann 6/29/1964
 - m- Michelle Todd 2/3/1964
 - a. Heather Michelle Mann 9/23/1984
 - 2nd m. Marlene Howard Taylor 1/7/1942
 - 1. Sonya Mann 4/4/1971
 - 2. John Wayne Mann 6/6/1979
 - 3. Robert Taylor 8/4/1965 stepchild
 - g. Mattie Aline Mann 3/18/1944
 - m- Jerry N. Grant 7/15/1942
 - 1. Jerri Leigh Grant 8/14/1970
 - 2. Jeffrey Allan Grant 12/18/1972
 - h. James Edward Mann 4/3/1947
 - m- Martha Ann Warren 4/19/1948
 - 1. James David Mann 11/20/1968
 - 2. Adam Kieth Mann 3/1/1972
 - i. Linda Kay Pilgrim 4/23/1950
 - m- Paul Marcus Rogers 11/3/1948
 - 1. Angelia Denise Rogers 6/26/1974
 - 2. Phillip Michael Rogers 8/19/1972 adopted
3. Mattie Alberta "Bertie" Pilgrim 3/26/1910
- m- William Dennis Garrett 4/15/1907-3/23/1976
 - a. William Herschel Garrett 11/20/1928-1/13/82
 - m- Elsie Ellen Alexander 7/28/1933
 - 1. Judy Ann Garrett 9/10/1954
 - 2. Deborah Sue Garrett 3/14/1956
 - m- Oden Eugene "Gene" Grimes 6/7/1951

- a. Eugenia Suzanne Grimes 8/13/1979
 - b. David Haskell Garrett 3/19/1947
 - m- Donna Yvonne Mitchell 10/29/1952
 - 1. David Mitchell Garrett 7/3/1973
 - 2. Laura Kelli Garrett 3/19/1976
 - c. Donna Susan Garrett 1/19/1954-1/20/1954

- 4. Virgil Pilgrim 9/11/1916
 - m- Clara Whitman 9/24/1919
 - a. Willis Franklin Pilgrim 6/12/1940
 - m- Martha Lee Merck 12/5/1944
 - 1. Nathan Pilgrim 3/17/1969
 - 2. Paula Pilgrim 10/9/1970
 - b. Kenneth Dean Pilgrim 8/1/1941
 - 1st m. Betty Robinson 12/8/1941 divorced
 - 1. Cynthia Regina Pilgrim 1/27/1964
 - m- Steve Holder 11/29/1960
 - 2. Lori Louise Pilgrim 1/23/1973
 - 2nd m. Jean Awde 2/14/1953
 - 1. Stacey John Pilgrim 5/19/1976

- 5. Velma Pilgrim 5/20/1921-5/20/1921

- 6. Thomas Vernon Pilgrim 5/6/1922-4/8/1978
 - m- Marie Seaborn 4/12/1926
 - 1. Elaine Pilgrim 6/4/1946
 - m- Calvin Smith - divorced
 - a. Crystal Mechelle Smith 9/28/1968
 - b. John Timothy Smith 9/1/1970
 - 2. Brenda Gale Pilgrim
 - m- Walter Bennett Pilgrim
 - a. Andrew Scott Pilgrim 7/13/1968
 - b. Michael Shane Pilgrim 7/29/1970
 - c. Joshua Blu Pilgrim 2/29/1979
 - 3. Sylvia Diane Pilgrim 12/7/1950
 - m- Larry Carnell Kelly 3/2/1948 - div.
 - a. Heather Leigh Kelly 12/8/1973
 - b. Jennifer Lynn Kelly 11/18/1976
 - 4. James Tony Pilgrim 5/12/1953
 - m- Wendy Lee Blanton 3/27/1956
 - a. Brandi Leigh Pilgrim 5/22/1976
 - b. Sabrina Dawn Pilgrim 9/15/1978
 - c. Carrie Diette Pilgrim 9/19/1981
 - 5. Bennie Ray Pilgrim - divorced
 - a. Amanda Pilgrim
 - b. Tara Pilgrim
 - c. Travis Pilgrim

- B. Bertha Pilgrim - died young
- C. Lola Pilgrim 10/7/1889-12/11/1910
 - m- Henry Watson 11/6/1885-4/10/1964
 - 1. Lila E. Watson 6/21/1907-3/11/1977
 - m- Furman W. Nicholson 10/6/1909-9/13/1985
 - a. Jeanette Nicholson 3/13/1930
 - m- Clyde N. Haley 6/21/1929
 - 1. Carolyn Haley 10/13/1950
 - m- Lonnie T. O'Kelley 12/29/1946
 - a. Matthew L. O'Kelley 1/16/1977
 - 2. Opal Haley 8/16/1952
 - m- Murrell Tyson 6/25/1947
 - b. LaRue Nicholson 9/6/1933
 - m- Charles D. Hamilton 5/5/1927
 - 1. Marilyn Hamilton 3/13/1950
 - m- Wade Martin 8/23/1946
 - a. Amanda Martin 9/24/1977
 - b. Chadrick Martin 7/31/1980 twin
 - c. Russell Martin 7/31/1980 twin
 - 2. Charles D. Hamilton, Jr. 4/29/1952
 - m- Pamela Madden 7/7/1956
 - 3. Linda Hamilton 5/17/1962
 - m- Bobby Joe Moore 11/26/1961
 - c. Weldon W. Nicholson 6/23/1935
 - m- Ovaline Barker 12/6/1937
 - 1. Deborah Nicholson 6/20/1964
 - 2. Douglas Nicholson 8/16/1968
 - d. Barbara Nicholson 6/3/1937
 - m- Horace Haley 9/14/1927
 - 1. Timothy Haley 6/6/1957-9/7/1973
 - 2. Marty Haley 11/5/1968
 - e. Betty Lee Nicholson 10/13/1940
 - 2. Mae Watson 4/28/1909
 - 3. Lola Pearl Watson 12/11/1910-7/2/1984
- D. William Pilgrim 8/17/1884-8/24/1935
 - m- Kate Riggins 9/9/1888-2/9/1954
 - 1. Essie Pilgrim 10/19/1907-7/10/1977
 - m- Claude Dodson 3/7/1906-10/19/1979
 - a. Harold Watsel Dodson 12/1/1926
 - m- Florence Eugenia Gillespie 4/7/1926
 - 1. Harold Watsel Dodson, Jr. 12/11/1953
 - m- Ginger Anderson 10/20/1952

- a. Alicia Melody Dodson 8/12/1981
 - b. Heida Cornelia Dodson 10/7/1983
- 2. David Michael Dodson 7/28/1955
- 3. Marcus Larks Dodson 4/16/1961
- 4. Jane Eugenia Dodson 7/24/1962
 - m- Michael Thomas Hudson 8/28/1962
 - a. Houston Thomas Hudson 9/17/1983
 - b. Steven Marcus Hudson 9/1/1985
- b. Floree Essie Dodson 7/20/1928
 - m- Edward William Holden 10/13/1924
 - 1. Joyce Elaine Holden 8/22/1947
 - 1st m. Jerry Golightly - divorced
 - a. Shirley Elaine Simmons 1/5/1966
 - 2nd m. Wade Simmons 8/19/1946
 - a. Robert Olin Simmons 1/6/1982
 - 2. Judy Christine Holden 11/22/1948
 - m- Bobby James Cassell 12/27/1944
 - a. James Edward Cassell 6/13/1965
 - b. David William Cassell 7/29/1966
 - c. Donna Marie Cassell 7/31/1969
 - 3. Olin Claude Holden 4/5/1951
 - m- Ronda Gail Powell 9/21/1952
 - a. Tracy Denise Holden 12/17/1970
 - b. Tina Marie Holden 1/22/1969
- c. Hovie Monroe Dodson 12/7/1930
 - m- Ruth Elizabeth Medlin 5/12/1934
 - 1. Diane Elizabeth Dodson 2/5/1954
 - m- Douglas Michael Winkler 1/15/1948
 - a. Jennifer Elizabeth Winkler 9/5/1978
 - b. Timothy Mitchell Winkler 2/4/1980
 - 2. Doris Gaynell Dodson 6/11/1955
 - 3. Joseph Claude Dodson 4/19/1963
- d. Robert George Dodson 5/6/1935
 - m- Martha Gertrude McClain 7/4/1937
 - 1. Martha Lyrine Dodson 6/26/1959
 - 2. George Wayne Dodson 2/9/1961
- e. Coy Dodson 12/18/1936
 - m- Anna Laura Chapman
 - 1. Coy Michael Dodson 10/7/1956
 - m- Susan Duncan
 - a. Stephanie Dodson
 - 2. Teresa Ann Dodson 9/28/1960
 - 3. Timothy Don Dodson 1/8/1967
 - 4. Christopher Dodson 3/1979
- f. Keith Edward Dodson 12/12/1940
 - 1. Keith Edward Dodson, Jr. 4/4/62-4/8/62
 - 2. Ginger Annette Dodson 4/11/1963
 - 3. Allen Westel Dodson 3/24/1964

2. William Clarence Pilgrim 7/10/1909
 - m- Edna Watson 10/21/1909
 - a. Clarence Carl Pilgrim 2/21/1930
 - m- Frances Annete Gillespie 9/27/1927-3/5/1968
 - 1. Kevin Hugh Pilgrim 3/9/1955
 - m- Dorothy Lee Sharp 4/29/1957
 - a. Abigail Frances Pilgrim 6/3/1983
 - b. Hannah Kathleen Pilgrim 8/18/1985
 - 2. Robert Allen Pilgrim 11/19/1957
 - 3. Marilyn Rosa Pilgrim 7/7/1960
 - 4. Timothy Carl Pilgrim 3/5/1968-3/5/1968
 - b. Clara Edna Pilgrim 4/30/1939
 - m- Eugene Kenneth Tomlinson 10/12/1931
 - 1. Anthony Eugene Tomlinson 5/4/1968 adopted
 - 2. Eric Martin Tomlinson 4/28/1972 adopted
 - 3. Angela Eugenia Tomlinson 5/29/1976 adopted
 - c. Ethel Rozell Pilgrim 1/25/1945
 - m- William Deloyce Garrison 8/6/1934
 - 1. Tiffany Delmay Garrison 9/8/1968
 - 2. William Woodruff Garrison 8/16/1971
3. Lucy Pilgrim 5/9/1911
4. Leo Pilgrim 5/15/1913
 - m- Clara Mae Littleton 5/26/1915
 - a. Willie Grace Pilgrim 4/24/1943-2/6/1951
 - b. Elsie Mae Pilgrim 12/7/1945
 - m- Larry Robert Holliday 9/3/1943
 - 1. Sandra Joyce Holliday 4/15/1966
 - 2. Sharon Renee Holliday 5/26/1969
 - 3. Robert Scott Holliday 12/1/1971
 - c. Patricia Ann Pilgrim 8/18/1950
 - m- Ralph Edward Dunigan 11/2/1946
 - 1. Michael Edward Dunigan 7/14/1970
 - 2. Angela Leigh Dunigan 4/25/1972
 - 3. Randall Eugene Dunigan 6/6/1977
5. Winslow Hovey Pilgrim 10/22/1915-2/3/1979
 - m- Frances Annette Snipes 6/12/1928
 - a. Shirley Ann Pilgrim 2/6/1949
 - m- Richard Lee Veal 10/17/1948
 - 1. Richard Lee Veal, Jr. 5/7/1971
 - 2. Sonya Lenore Veal 10/23/1972
 - 3. Jeffery Todd Veal 3/24/1975

- b. Linda Gail Pilgrim 10/25/1950
 - m- William Earl Lewis 9/9/1946
 - 1. Robert Allen Lewis 10/30/1971
 - 2. Michael Scott Lewis 3/25/1975
 - 3. Matthew Eric Lewis 9/14/1981
 - c. Carolyn Louise Pilgrim 9/20/1952
 - m- Larry Dale Smith 12/19/1948
 - 1. April Renee Smith 3/9/1971
 - 2. Teresa Ann Smith 2/17/1975
 - d. Kenneth Winslow Pilgrim 11/29/1952
 - m- Darla Denise Graham 7/7/1959
 - 1. Jamie Winslow Pilgrim 9/26/1979
 - 2. Joshua Keith Pilgrim 2/10/1981
 - e. Roger Dale Pilgrim 2/4/1960
 - m- Wanda Rene Black 12/31/1962
 - 1. Benjamine Dale Pilgrim 3/27/1984
 - f. Billy Wayne Pilgrim 11/7/1957
 - m- Brenda Sue Smith 4/1/1964
 - g. Katherine Annette Pilgrim 8/30/1962
 - m- Robert George 6/5/1963
 - 1. Christopher Lee George 12/31/1979
6. George Tillmon Pilgrim 11/7/1917-8/14/1983
- m- Jessie Mae Holliday 7/28/1913
 - a. Roy Wallace Pilgrim 11/19/1936
 - m- Frances Jaunita Taylor 11/17/1939
 - 1. Wanda Elizabeth Pilgrim 8/8/1958
 - b. Betty Sue Pilgrim 9/29/1941
 - m- Roger Dale Smith 2/4/1944
 - 1. Debra Kay Bradley 6/12/1959
 - m- Curtis W. Couch 11/19/1956
 - a. Jonathan Brian Couch 9/8/1976
 - b. Shannon Tennille Couch 6/2/1978
 - c. Benjamin Curtis Couch 6/2/1980
 - 2. George Steven Bradley 2/4/1962
 - m- Mitzi Gay Miller 12/17/1961
 - 3. Rhonda Sue Smith 9/15/1965
 - 4. Tina Lynn Smith 12/29/1969
7. Verner Pilgrim 12/23/1919
- m- Avanel Merck 7/5/1923
 - a. Juanita Pilgrim 1/30/1944
 - m- Donnie Miller 7/18/1943
 - 1. Wayne Miller 10/21/1964
 - 2. Wanda Miller 6/30/1968
 - b. Verner Doyle Pilgrim 6/11/1949
 - m- Betty Ann Webb 9/11/1951

- 1. Paul Verner Pilgrim 4/16/1969
 - 2. Eric Doyle Pilgrim 6/7/1974
 - c. Elizabeth Pilgrim 9/19/1952
 - m- Donny Ledford 3/1954
 - d. Eloise Pilgrim 4/6/1954
 - 1st m. Danny Hammond
 - 1. Stephenie Hammond 12/22/1975
 - 2. Lewis Hammond 9/26/1979
 - 2nd m. Ted Dooley 4/13/1955
 - e. Michael Pilgrim 5/15/1958
 - m- Teresa Crawford - divorced
 - 1. Shannon Pilgrim 7/14/1979
8. Florene Pilgrim 3/16/1923-11/25/1954
- m- Oney Jaynes
9. James Edward Pilgrim 5/22/1925
- m- Bernice Chapman 7/29/1929
10. Elsie Irene Pilgrim 10/24/1930
- m- Rufus James Wood 10/19/1928
 - a. Jimmy William Wood 8/30/1952
 - m- Priscilla Paige Rampey 9/23/1952
 - 1. John Michael Pilgrim 10/6/1975
 - 2. Timothy Adam Pilgrim 3/5/1980
 - b. Kathie Irene Wood 7/14/1953
 - c. Karen Jeanette Wood 11/22/1959
- E. James Pilgrim - died young
- F. Joseph Nelson Pilgrim 6/12/1887-1/20/1939
- m- Mae Elizabeth Riggins 1/12/1892-12/18/1978
1. William Paul Pilgrim 10/29/1908-8/20/1972
- m- Ollie Bell Bolding 7/25/1908
 - a. Hermon Paul Pilgrim 6/28/1928
 - m- Bobbie Sue Rampey 12/17/1932
 - 1. Michael Hermon Pilgrim 3/3/1954
 - m- Diana Norris
 - 2. Donna Susan Pilgrim 12/27/1957
 - m- Arnold Ray Gilstrap 7/2/1954
 - a. William Ray Gilstrap 7/30/1974
 - b. Heather Suzanne Gilstrap 7/18/1982
 - b. Wayne Nelson Pilgrim 1/3/1931
 - 1st m. Jesnut Hughes - divorced
 - 1. Charles Wayne Pilgrim 9/21/1952
 - m- Debbie Childress 12/1/1953

2. Randy Nelson Pilgrim 3/5/1954 twin
 - 1st m. Joe Ramey - divorced
 - a. Tangie Michelle Pilgrim 4/13/1974
 - b. Randy Pilgrim 1/1/1976
 - c. Jeramy Pilgrim 4/20/1977
 - 2nd m. Phyllis Kelly
3. Melinda Pilgrim 3/5/1954 twin
 - m- Mike Aiken
 - a. Melinda Christine Aiken 7/13/1971
 - b. Monica Lynn Aiken 6/23/1974
 - 2nd m. of Wayne Nelson Pilgrim
 - Bernice Reeves 3/22/1931
 1. Scott Thomas Pilgrim 9/14/1964
 - c. Marvin Dice Pilgrim 1/16/1934
 - m- Corrie Mae Cope 6/3/1933
 1. Jimmy Marvin Pilgrim 6/8/1954
 2. Debra Ann Pilgrim 6/15/1958
 - 3rd m. Melvin Carlo Fincannon 8/5/1952
 - a. Laura Julene Wood 11/25/1979
 - b. Roderick Kirk Fincannon 6/13/1975
 3. Jerry Dice Pilgrim 6/29/1965
2. Jade D. Pilgrim 8/22/1910
 - m- Sara Edith Duckworth 4/24/1910-6/13/1968
 - a. Samuel Leland Pilgrim 7/4/1932
 - m- Nancy Pierce 5/15/1935
 1. Sandra Pilgrim 1/6/1957
3. Cleo Pilgrim 11/19/1912
 - m- Velma Stewart 10/5/1915
 - a. Benny Roy Pilgrim 6/24/1937
 - m- Sybil Trotter 7/6/1938
 - b. Edna Mae Pilgrim 7/12/1940
 - m- Bill Trotter 5/26/1940
 1. Sherry Trotter 1/12/1973
 - c. Joseph Nelson Pilgrim 12/30/1945
 - m- Linda White 4/2/1946
 1. Stacey Jo Anne Pilgrim 9/20/1971
 2. Gregory Nelson Pilgrim 10/29/1972
4. Ethel Mae Pilgrim 8/16/1915
 - 1st m. David L. Dickson - deceased
 - a. Betty Sue Dickson 2/8/1938
 - m- George L. Hargett 9/19/1933
 1. George L. Hargett, Jr. 12/3/1953-8/15/77
 2. Linda Sue Hargett 7/9/1955
 - m- Roger Coffey 6/22/1950

- a. Jennifer Coffey 8/3/1974
 - b. Christy Coffey 8/27/1982
 - 3. Karen Elizabeth Hargett 6/25/1957
 - m- Richard Philmon 2/2/1959
 - 4. Steve Wayne Hargett 10/14/1958
 - 5. Jeffrey Hargett 10/16/1963-11/1964
 - b. Aubrey Lee Dickson 9/24/1939
 - m- Becky Moser
 - 1. Nathan Lee Dickson 10/10/1959
 - 2. Michelle Lynn Dickson 8/27/1961
 - m- Raimy Monglo
 - a. Jason Monglo 11/5/1982
 - 3. Michael Dickson 4/30/1963
 - 4. Kimberely Ann Dickson 6/13/1964
 - 2nd m. of Ethel Mae Pilgrim
 - Spencer B. Samonds 2/12/1915-1/14/1975
 - a. Bernard Joseph Samonds 3/31/1947
5. Bethel Pilgrim 4/15/1921
 - m- Elzie Watsel Hughes 3/21/1916-2/20/1984
 - a. Ernest Nelson Hughes 3/1/1939-6/13/1958
 - b. Clyde Hughes 5/1/1942
 - m- Barbara Clark 11/17/1943
 - 1. Kimberely Hughes 8/2/1964
 - m- Richard Delegatti 9/12/1961
 - 2. Randy Hughes 8/7/1967
 - c. Nancy Louise Hughes 7/3/1948
 - m- Blair Michael Pressley 7/20/1943
 - 1. Jeffrey Allen Pressley 7/5/1964
 - m- Tracy Denise Sprouce 4/24/1966
 - a. Timothy Allen Pressley 8/18/1983
 - 2. Joseph Dale Pressley 12/28/1966
 - 3. Angela Leigh Pressley 8/24/1968
 - 4. Thomas Michael Pressley 1/4/1980
6. Leola Pilgrim 10/31/1929
 - 1st m. Ward E. Plyler 12/12/1929-8/1977
 - a. Hilton Nelson Plyler 5/21/1956
 - b. Sandra Teresa Plyler 6/7/1957
 - 2nd m. Harold R. Tickle 6/12/1922
- G. Lula Elizabeth Pilgrim 12/21/1893-4/16/1968
 - m- Charles Tilton Smith 8/2/1888-8/2/1936
 - 1. Pearl Elizabeth Smith 12/30/1912
 - m- James Luther Holliday 4/27/1901-8/2/1964

- a. Lula Athalinda Holliday 4/28/1931
 - m- Clarence Earl Loftis
 - 1. Daniel Clayton Loftis 4/15/1951
 - m- Brenda Whitaker
 - 2. John Bruce Loftis 4/20/1952
 - 3. Clarence Earl Loftis, Jr. 9/13/1953
 - m- Tamara Ann Phillips
 - 4. Gregory Christopher Loftis 1/12/1959
 - m- Leigh Edes
 - 5. Hope Elizabeth Loftis 12/27/1960
 - m- Timothy Ford - divorced
 - a. Katrina Elizabeth Ford 3/6/1980
- b. Charles Tilton Holliday 3/25/1934
 - m- Mildred Marvene Kelley 5/10/1935
 - 1. Karen Marvene Holliday 1/29/1954
 - m- Glenn Fletcher 10/3/1954
 - a. Megan Karryn Fletcher 1/10/1985
 - 2. Charles Phillip Holliday 7/15/1955
 - m- Angelia Runyun
 - 3. Timothy Allen Holliday 8/16/1957
 - m- Lisa R. Griffin
- c. Doris Elizabeth Holliday 10/19/1937
 - m- James Carl Deadwyler 7/5/1936
 - 1. James Carl Deadwyler, III 1/8/1958
 - m- Terri Garrett
 - 2. Hollis Allison Deadwyler 3/8/1961
 - 3. Scott Kevin Deadwyler 2/5/1963
 - m- Gina Hurt
 - a. Ashley Lanell Deadwyler 7/8/1984
 - 4. Lia Wynn Deadwyler 4/20/1964
 - 5. Lesley Dawn Deadwyler 4/12/1965
- d. Sarah Ann Holliday 8/10/1944
 - 1st m. Walter Ellenburg - divorced
 - 1. Opal Lue Clark 3/18/1968
 - 2nd m. Rupard W. Clark
 - 1. Jason Wallis Clark 4/4/1979

- 2. Henry Clifton Smith 12/19/1916
 - m- Sara Helen Stone 2/17/1921
 - a. Martha Jean Smith 12/23/1939
 - m- Fred Parker 12/18/1938
 - 1. Cynthia Marie 2/24/1968
 - 2. Daniel Clifton 8/3/1970

- H. John Seaborn Pilgrim 8/16/1891-4/19/1961
 - m- Jettie Clayton Shirley 2/7/1895-8/25/1984

1. Flaura Elizabeth Pilgrim 12/8/1915
 - m- Franklin Benjamin Parrott
 - a. Donald Franklin Parrott 6/18/1942
 - m- Mary Patricia Mann 3/4/1940
 - 1. Timothy Franklin Parrott 10/22/1964
 - 2. Donna Patricia Parrott 12/19/1967
 - 3. Becki Elizabeth Parrott 6/7/1971

- I. Molly S. Pilgrim 4/1895-7/9/1929
 - m- Hovey Watkins Barkley 9/11/1898-1/12/1972

 - 1. Flora Mae Barkley 6/17/1918-6/19/1918

 - 2. William Henry Barkley 11/13/1919
 - m- Wilma Louise Tolbert 1/1/1922
 - a. William Charles Barkley 8/24/1947
 - m- Catherine Elizabeth Pierce 5/27/1947

 - 3. Sarah Elizabeth Barkley 10/7/1921
 - m- Richard Donald Knott 5/11/1916
 - a. Kathleen Diane Knott 9/27/1945
 - m- Robert Lawrence Jordan 7/3/1946
 - 1. Richard Lawrence Jordan 8/7/1972
 - 2. Tiffany Diane Jordan 8/5/1981
 - b. Elizabeth Cheryl Knott 7/29/1947

 - 4. Guy Barkley 7/31/1923

 - 5. Ruby Mae Barkley 2/24/1926
 - m- Clare S. Ogg 6/13/1921
 - a. Steven Watkins Ogg 9/3/1946
 - 1st m. Clara Fishtorn - divorced
 - 1. Steven Watkins Ogg, Jr. 9/3/1971
 - 2. Sonji Jo Ogg 6/18/1976
 - 2nd m. Brenda Bailey
 - b. Roger Dale Haataja 10/28/1945 foster son
 - m- Gayla Marie Stevens 4/17/1949
 - 1. Roger Dale Haataja, Jr. 5/23/1968
 - 2. David Allen Haataja 12/7/1969
 - 3. John Steven Haataja 12/10/1975
 - c. Beverly Ann Ogg 8/4/1947
 - 1st m. B.J. Letts - divorced
 - 1. Rhonda Diane Letts 11/14/1967
 - 2. Jeffery Clare Letts 12/18/1968
 - 2nd m. William Aldine Brown 4/1/1944
 - 1. Amy Marie Brown 12/28/1970
 - 2. Samuel David Brown 10/29/1975
 - d. Debra Jean Ogg 12/19/1949
 - m- Joseph Hilliker - divorced

1. Shane Joseph Hilliker 7/6/1968
2. James Richard Hilliker 12/14/1969
- e. Vicki Lynn Ogg 7/24/1955

6. Joseph Andrew Barkley 7/24/1928
 - m- Marie Wilcox 9/25/1933
 - a. Michael Barkley 11/8/1955
 - m- Donna Stephens 9/20/1956 - divorced
 - 1. Shawn Barkley 8/10/1977
 - 2. Ryan Barkley 6/27/1981

- J. Samuel Jefferson Pilgrim 9/13/1898-7/6/1950
 - m- Ella Evelyn Bryson 9/16/1898

1. Samuel Clyde Pilgrim 7/11/1918
 - m- Inez Custer 2/19/1923
 - a. Elmer Charles Pilgrim 4/30/1942
 - 1st m. Margaret Brooks 7/23/1945 divorced
 - 1. Charles Elmer Pilgrim 9/21/1962
 - 2. Christopher E. Pilgrim 5/8/1964
 - 3. Samuel Earl Pilgrim 9/5/1970
 - 2nd m. Mary Lou Oliver
 - b. Richard Clyde Pilgrim 8/24/1954
 - c. Linda Lee Pilgrim 4/5/1959
 - m- Phillip Cummings

2. Florence Pilgrim 5/3/1920-5/4/1923

3. Leroy Pilgrim 12/9/1922
 - 1st m. Judy Cordor - divorced
 - a. David Lee Pilgrim 9/26/1945
 - m- Diania Rae Estes
 - 2nd m. Martha McCall Giles

4. Ruth Pilgrim 2/27/1925
 - 1st m. Lewis C. Underwood 10/10/1911-5/16/1963
 - 2nd m. Ralph Latta 12/15/1931

5. William Claude Pilgrim 12/28/1926
 - m- Lucille Howe 4/2/1929
 - a. Johnny William Pilgrim 6/4/1948
 - m- Ann Towe
 - 1. Robin Renee Pilgrim 4/11/1967
 - 2. Andra Lynn Pilgrim 10/27/1970
 - b. Carolyn Sandra Pilgrim 2/4/1950
 - m- Junior Carver
 - 1. Harley Darrell Carver 4/13/1967

- 2. William Chade Carver 2/7/1976
 - c. Samuel Henry Pilgrim 10/13/1951
 - m- Dianne Stone
 - 1. Dannial Lee Pilgrim 2/16/1970
 - 2. William Sammy Pilgrim 10/12/1980
 - d. Judy Elean Pilgrim 1/5/1953
 - m- Paul Pool
 - 1. Angela Christeena Pool 11/4/1969
 - 2. Paula Ellena Pool 6/5/1974
 - 3. Travis William Pool 3/7/1979
 - e. Patsy Evelyn Pilgrim 2/21/1955
 - m- Allen McCauley
 - 1. Tina Lynn McCauley 3/15/1972
 - f. Nancy Alice Pilgrim 10/4/1958
 - m- Terry McAlister
 - 1. Nancy Michele McAlister 10/30/1975
6. Mary Elizabeth Pilgrim 5/29/1930
- m- Odell Lunon 3/23/1921-12/6/1979
 - a. Sandra Jayne Lunon 10/30/1949
 - 1st m. Daniel Morris Durham - divorced
 - 1. Tonya Denice Durham 4/6/1968
 - m- Tommy Quinn
 - a. Ashley Denice Quinn 3/21/1985
 - 2nd m. Christopher Harris
 - b. Sarah Elizabeth Lunon 7/19/1951
 - 1st m. Mitchell Lee Allen - divorced
 - 1. Timothy Lee Allen 9/9/1967
 - 2. Andrea Ruth Allen 5/14/1970
 - 2nd m. Jerry Garrett - divorced
 - 3rd m. Charles E. Yates
 - c. Samuel Odell Lunon 8/31/1952
 - 1st m. Jeannie Bagwell - divorced
 - 1. Tammy Michelle Lunon 10/3/1969
 - 2. Kimberly Dawn Lunon 4/11/1975
 - 2nd m. Judi L. Derrick
 - 1. Samuel Cole Lunon 6/22/1980
 - d. Joseph Edward Lunon 8/31/1956
 - m- Cindy Lee Priest
7. William Andrew Pilgrim 7/28/1932-5/15/1959
- m- Adora Hess ? - 5/15/1959
 - a. Jay Pilgrim ? - 5/15/1959
 - b. Larry Pilgrim
 - m- Trish Hughes
 - 1. August Sara Hess 2/12/1976
 - 2. Benjamin Edward Hess 6/18/1982

- c. Andrea Pilgrim
 - m- Ricky Lee Halman
 - 1. Gretchen Arielle Halman 8/19/1977
 - 2. Courtney Alyssa Halman 6/25/1981

- 8. Herman Ray Pilgrim 6/15/1935
 - m- Isabelita Dante 2/25/1940
 - a. Lilibeth Pilgrim 6/14/1959
 - m- Romer Fojotu
 - 1. Noah Fojotu 10/5/1981
 - 2. Desiree Marie Fojotu 12/21/1984
 - b. Roger Dante Pilgrim 5/10/1962
 - c. Samuel Ray Pilgrim 12/24/1971

- K. Rosa Pilgrim 7/24/1903-1/4/1980
 - m- Graydon Rampey 4/2/1905
 - 1. William Roy Rampey 7/3/1925-1/11/1931
 - 2. Frances Aleen Rampey 9/10/1929-4/7/1958
 - m- Alvin Herron 3/13/1923
 - a. Mildred Lucille Herron 11/18/1947
 - m- Connie M. Powell 10/14/1941
 - 1. Douglas Powell 2/18/1968
 - 2. Sharon Powell 11/29/1971
 - 3. Clarence Powell 7/2/1978
 - 4. Michael Powell 8/28/1979
 - 5. Norman Powell 8/21/1980
 - 6. Eddie Powell 6/2/1982
 - b. Judy Gale Herron 9/25/1951
 - m- Franklin Hovey Berry 2/25/1957
 - 1. Brenda Gale Berry 4/4/1974
 - 2. Frances Denise Berry 9/14/1975
 - 3. John William Berry 11/30/1976

 - L. Infant - died

 - M. Infant - died

JONATHAN LEE & REBECCA POWELL BOLDING

2nd child:

MELISSA BOLDING 1833-1890

-m- WILLIAM COLLINS 1832 - ?

I. Margaret J. (Sis) -m- ?

A. Nettie -m- Evatt

II. Amanda E. Bolding -m- Bill Kay

A. Octavia Kay -m- John Brown

B. Lola Kay -m- C. Whit

C. Kannie Kay -m- ? Medlock

D. Catherine Kay -m- ? Conley

E. Glenn Kay

1st m. Mary Lou Burton

2nd m. Macie Clemmons

F. Archie Kay -m- ? Ramey

G. Dolph Kay -m- ? Morgan

H. Charlie Kay -m- ? Carter

III. Rebecca Bolding 7/9/1866-12/26/1939

-m- Darlin Durham 4/7/1868-8/12/1958

A. Jessie Durham 12/16/1889-1/13/1973

-m- Vannie Hunnicut 4/28/1889-10/23/1966

1. Bernice Durham 12/12/1913

-m- Louie Porter 10/7/1908-10/6/1983

a. James Allen Porter 9/20/1934

1st m. Bonnie Dyer - divorced

1. Terry Lee Porter 11/17/1953

-m- Sang Sun 1/1/1959

a. Heather Lee Porter 6/31/1980

2. Rickey Allen Porter 6/21/1956

-m- Colleen Dunn 5/4/1958

a. Rickey Allen Porter, Jr. 5/20/1976

b. Tonya Porter 4/25/1978

2nd m. Margaret Hewett 10/11/1936-4/29/79

3rd m. Mary Jo Hodges 6/25/1939

b. David Franklin Porter 5/19/1940

-m- Ora Eugenia Winchester 5/7/1940

1. Susan Porter 7/25/1960

2. Kerri Porter 1/12/1964

3. James David Porter 9/16/1966

c. Maurice Benny Porter 9/28/1942

-m- Ida Jean Parker 6/17/1942

1. Gregory Wayne Porter 12/28/1936-1/2/64

- 2. Sheila Jean Porter 2/16/1965 twin
- 3. Shirley Ann Porter 2/16/1965 twin
- 4. Cynthia Dianne Porter 4/11/1966
- 5. Melissa Lori Porter 10/10/1968
- d. Linda Porter 6/4/1948
 - m- Jimmy Clifford Masters 6/18/1946
 - 1. Phillip Jimmy Masters 12/19/1968
 - 2. Lori Robin Masters 6/1/1973

- 2. Lucias Durham 7/8/1916
 - m- Guyneth Goudlock 1/29/1917
 - a. Parker Durham 5/16/1940
 - m- Antonitt Trovost 11/16/1942
 - 1. Lisa Ann Durham 6/4/1961
 - 2. Robert Durham 12/22/1964
 - b. Terry Durham 6/4/1942
 - 1st m. ?
 - 1. Judy Ann Durham 7/21/1963
 - 2nd m. Ann Mae Lewis 5/15/1952
 - 1. Hope Elizabeth Durham 1/7/1973
 - c. Gary Durham 2/25/1948
 - m- Cornelia Hines 9/10/1930

- 3. Calvin Durham 8/2/1919
 - m- Azilee Lewis 9/9/1917
 - a. Sharon Durham 3/10/1946
 - b. Pamela Durham 7/31/1954
 - m- Hugh Neal Jetton 10/21/1955
 - 1. Brian Stewart Jetton 12/3/1983
 - 2. Christen Michelle Jetton 10/17/1985

- 4. Agnes Durham 6/4/1924-3/1925

- 5. Paul Durham 8/27/1926
 - m- Evelyn Bolding 12/31/1927
 - a. Mike Durham 4/1/1958
 - m- Pam Robinson 10/5/1959

- B. Truman Durham 3/30/1891-4/29/1971
 - 1st m. Maude Patterson 5/11/1887-7/1/1933

 - 1. Robert Durham 10/19/1911-12/1/1975
 - m- Ruby Durham 9/7/1914
 - a. Barbara Durham 12/29/1931
 - 1st m. Curtis Coble 9/5/1927
 - 1. Gail Coble 8/11/1951
 - m- Marvin Macon 1/29/1946

- a. Ronald Macon 8/11/1969
 - b. Jason Macon 10/16/1977
- 2. Elaine Coble 11/26/1952
 - 1st m. Larry Moore 9/23/1953
 - a. Allen Moore 10/12/1970
 - 2nd m. Darrell Griffin
- 3. Vicky Coble 2/8/1954
 - 1st m. Richard Whitt 3/8/1950
 - a. Richard Whitt 10/19/1971-11/2/1971
 - 2nd m. Roger Shawn
 - a. Roger Shawn, Jr. 2/10/1979
- 4. Dixie Coble 4/24/1955
 - m- Timothy McNeill
 - a. Timothy McNeill, Jr. 5/14/1975
 - b. Christopher McNeill 5/15/1976
- 5. Susan Coble 7/16/1957
 - m- Stanley Skelton 10/21/1955
- 6. Teresa Coble 9/25/1959
 - m- Johnny Brown 12/12/1964
- 7. Anita Coble 10/20/1962
 - m- Jerry Hogan 4/24/1961
 - 2nd m. of Barbara Durham
 - Michael Blackman
- b. Robert Durham, Jr. 7/21/1934
 - m- Martha Bentley 1/9/1936
 - 1. Keith Durham 5/24/1957
 - a. Mandy Durham 6/13/1978
 - 2. Karen Durham 9/4/1960
 - m- Glenn McCall 10/4/1961
- c. Nancy Durham 10/5/1938
 - m- Clarence Redding 5/22/1924
 - 1. Robert Redding 8/28/1955
 - m- Janet Blackwell 10/9/1957
 - a. Jeremy Redding 11/1/1980
 - b. Melissa Redding 5/2/1983
 - 2. Patricia Redding 8/16/1960
 - m- Edward McCarson 1/28/1952
 - a. Douglas McCarson 12/21/1982
- d. Carl Durham 10/10/1942
 - 1st m. Alice Armstrong 7/30/1942
 - 1. Russell Durham 4/23/1961
 - 2. Carla Durham 10/4/1964
 - m- Randall Ponder 6/7/1952
 - a. Ashley Ponder 9/9/1982
 - 3. Darla Durham 10/11/1966
 - m- Patrick Malpass 4/4/1966
 - a. Nicole Malpass 10/13/1983

- 2nd m. of Carl Durham
Linda Byers 7/30/1942
- e. Judy Durham 4/27/1946
 - 1st m. Roger Childress 12/27/1945
 - 1. Robbie Childress 5/25/1966
 - 2. Randy Childress 8/14/1969
 - 2nd m. Kenneth Kay 3/6/1944
- 2. Gene Durham 12/30/1913-1/1914
- 3. Durwood Durham 2/17/1915
 - m- Lucia Steven 6/29/1916
 - a. Billy Durham 4/6/1937
 - m- Nancy Tumblin 4/8/1941
 - 1. Lisa Durham 7/1/1960
 - m- Ray Coker 12/20/1955
 - 2. Chris Durham 5/18/1964
 - b. Wayne Durham 12/5/1945
 - m- Becky Miller 10/2/1946
 - 1. Grant Durham 9/4/1966
 - 2. Steven Durham 6/4/1970
 - 3. Tyler Durham 8/28/1972
- 4. Carl Durham 7/28/1917-3/17/1984
 - m- Ailene Halverson 6/26/1915
 - a. Robert Durham 8/31/1959
 - b. Susan Durham 5/25/1961
 - m- Douglas Sherbert
 - 1. Jason Sherbert 3/4/1979
- 5. Mary Durham 1/8/1921-5/28/1985
 - m- James Petrillo 2/2/1914
 - a. James Petrillo, Jr. 2/2/1952
 - 1st m. Mary Jane O'Byrne 1950
 - 1. Jeffrey Petrillo 10/8/1974
 - 2nd m. Teresa Wilson 11/16/1960
- 6. Milburn Durham 7/12/1923
 - m- Doris Nelson 10/27/1930
 - a. Ronald Durham 1/20/1949
 - m- Karen Landreth 8/17/1951
 - 1. James Durham 4/12/1978
 - b. Syble Durham 5/9/1951
 - m- Joel Lyda 7/24/1949
 - 1. Keith Lyda 9/28/1971
 - c. Ginger Durham 1/21/1953
 - m- Bobby Reneau 5/5/1952

1. Richard Reneau 5/31/1976

 7. Mildred Durham 4/14/1927
 - m- Harley Edwards, Jr. 1/27/1928
 - a. Judy Edwards 8/1/1947
 - m- Leroy Bentley 6/4/1945
 - 1. Leslia Denise Bentley 7/8/1966
 - 2. Leroy Bentley, II 12/7/1969
 - 3. Chad Elliott Bentley 10/26/1980
 - 4. Chase Everett Bentley 1/10/1983
 - b. John Harley Edwards 10/7/1949
 - m- Elizabeth Chambers 8/15/1952
 - 1. Christopher Edwards 1/9/1977
 - 2. Joshua Edwards 3/30/1979
 - c. Catherine Edwards 5/10/1953
 - m- Benny McCollum 4/7/1953
 - 1. Jason Russell McCollum 7/11/1975
 - 2. Melissa McCollum 12/3/1979
 - 3. Rebecca McCollum 3/20/1983
 - d. Donald Louis Edwards 12/18/1954
 - m- Sharon Denise Chasteen 10/29/1958
 - e. William Joseph Edwards 1/25/1957
 - m- Sandra Gail Chapman 4/24/1959
 - 1. William Joseph Edwards, Jr. 6/16/1978
 - 2. Mathew Chad Edwards 6/18/1980
 - f. Mary Pamela Edwards 9/8/1959
 - g. Richard David Edwards 6/16/1967

 8. Kenneth Durham 1/19/1932
 - m- Cleon Chapman 5/9/1936
 - a. Randy Durham 4/19/1956
 - m- Joyce Sheppard 10/1/1956
 - 1. Kerri Durham 10/11/1978
 - 2. Kevin Durham 11/29/1981
 - b. Bennie Durham 5/29/1958
 - m- Loretta Aiken 8/17/1960
 - 1. Crystal Durham 5/21/1978
 - 2. David Durham 10/4/1981
 - c. Jeffrey Durham 5/2/1972
- 2nd m. of Truman Durham
 Hattie Revis 10/26/1886-1961
- C. Dora Durham 2/14/1893-3/23/1969
 - m- David Brezeale 7/5/1887-3/18/1939
1. Ollie Mae Brezeale 11/6/1911

2. Waddy Brezeale 9/3/1914
 - m- Esther Steele 9/9/1914
 - a. Nellie Jo Brezeale 7/29/1940
 - m- Lawrence Mendel Brewer 7/23/1936-5/2/1984
 - 1. Cynthia Denise Brewer 10/16/1961
 - m- James David Duncan 2/22/1959
 - 2. Sherri Jo Brewer 4/30/1963
 - 3. Lawrence Mendel Brewer, Jr. 6/26/1967
 - b. David Miller Brezeale 9/10/1942
 - m- Rachel Turner 1/27/1943
 - 1. Amanda Claire Brezeale 5/16/1968
 - 2. Jared David Brezeale 6/28/1979
 - c. Tom Edd Brezeale 2/7/1944
 - m- Conice June Mauldin 5/27/1945
 - 1. Monica Paige Brezeale 9/23/1974
 - 2. Thomas Christopher Brezeale 12/4/1979
 - d. Robert Lynn Brezeale 5/22/1952
 - m- Teressa Jones 4/28/1953
 - 1. Richard Chester Brezeale 7/30/1974
 - 2. Alexis Lynn Brezeale 12/19/1979
 - e. Anita Katherine Brezeale 5/16/1953
 - m- Lewis Monroe 3/27/1951
 - 1. Lori Katherine Monroe 1/19/1974
 - 2. Lewis Monroe, Jr. 6/6/1976
3. Veda Brezeale 1/20/1916
 - m- Robert Ed Nix 3/7/1907
 - a. David Nix 5/29/1938
 - m- Delia Alenzia 9/7/1945
 - 1. Edward Nix 4/6/1957
 - 2. Kenneth Nix 10/15/1958
 - 3. daughter stillborn 4/13/1960
 - 4. James Steven Nix 4/2/1961
 - 5. Donald Ray Nix 7/2/1962-8/1975
 - 6. Gary Michael Nix 1/2/1964
 - 7. Timothy Allen Nix 9/19/1978
 - b. Nancy Nix 11/4/1939
 - 1st m. Lamar Harrison 2/27/1938-9/17/1957
 - 2nd m. ? Wigington
 - 1. Pamela Elizabeth Wigington 12/15/1960
 - 2. Lisa Renee Wigington 1/11/1962
 - 3. Julie Ann Wigington 9/25/1966
 - 3rd m. Charlie Young 12/2/1941
 - c. James Robert Nix 12/2/1952
 - 1. Christopher Robert Nix 2/15/1975
 - 2. Malissa Susan Nix 7/29/1979 twin
 - 3. Alissa Jean Nix 7/29/1979 twin

4. Brandon Brezeale 3/22/1918
 - m- Irene Lewis 9/6/1919
 - a. Parrie Jean Brezeale 11/17/1947
 - m- Jerry D. Hatley 10/2/1941
 - 1. Tara Ruth Hatley 10/27/1977
 - b. Dale Brandon Brezeale 1/28/1957

5. Lillian Brezeale 8/14/1928
 - m- Leland Dodgens 2/9/1921-7/18/1954
 - a. Evelyn Dodgens 12/16/1948
 - m- Ronald Farmer 11/24/1947
 - 1. Tish Farmer 3/26/1973
 - 2. Travis Farmer 8/26/1976
 - b. Norman Dodgens 9/4/1951
 - m- Susan Brewer 8/15/1955
 - c. Lane Shuler Dodgens 3/25/1956

- D. Julia Durham 6/30/1895-8/2/1972
 - m- Ora Simmons 10/27/1895-12/28/1950

1. Lelia Simmons 7/28/1915
 - m- Grady Sutherland 5/30/1914-11/21/1981
 - a. Grady Robert Sutherland 8/10/1934-5/2/1976
 - m- Betty Jean South 1/7/1937
 - 1. Rose Marie Sutherland 12/31/1956
 - m- Floyd William Workheiser 8/31/1956
 - a. Floyd William Workheiser, Jr. 6/23/75
 - b. Melissa Marie Workheiser 9/27/1976
 - c. Jennifer Ann Workheiser 10/18/1977
 - 2. Grady Robert Sutherland, III 2/7/1957
 - m- Debbie Glisson 6/2/1961
 - a. Crystal Marie Sutherland 8/2/1982
 - 3. Christopher Sutherland 12/23/1958
 - m- Angie 1/1/1963
 - a. Christy Sutherland 11/18/1983
 - 4. Leila Sue Sutherland 12/18/1961
 - m- Robin Scott 7/25/1959
 - a. Mindy Scott 9/23/1982
 - b. Andy Jay Scott 12/24/1983
 - 5. Barbara Ann Sutherland 10/18/1966
 - m- Pete Carmona 7/15/1957
 - a. Jessica Carmona 8/31/1984
 - b. Betty Sutherland 8/5/1937
 - m- H. Boyd Harbin 11/8/1934
 - 1. Richard B. Harbin 9/27/1956
 - m- Tracy Stewart 11/29/1961
 - a. Josuah B. Harbin 3/21/1984

- 2. Pamela R. Harbin 11/30/1959
 - m- Danny E. Cisson 4/11/1957
 - a. R. Christopher Cisson 2/21/1979
- c. James Clyde Sutherland, Sr. 6/27/1940
 - m- Joan Ann Ellenburg 6/5/1944
 - 1. James Clyde Sutherland, Jr. 6/14/1960
 - m- Pamella Dawn Blakeley 9/2/1960
 - a. Steven Wray Sutherland 2/10/1983
 - 2. Norman Paul Sutherland 6/29/1961
 - m- Sheila Nelson 9/2/1964 - divorced
 - a. Amanda Dawn Sutherland 3/16/1980
 - 3. Melissa Darlene Sutherland 1/7/1964
 - m- Joseph Williams 1961
 - a. Felicia Dawn Williams 6/25/1982
 - b. Charles Kevin Williams 7/14/1983
 - 4. Melinda Charlene Brissey 7/12/1968
 - m- Roger Suttle
 - a. Jennifer Diane Suttle 6/6/1985
- d. Barbara Sutherland 11/8/1944
 - m- James G. Turner 10/13/1938
 - 1. Kathy L. Turner 2/25/1960
 - m- Kadar Karkour
 - a. James Keith Hoffman 8/1/1979
 - b. Charlene Karkour 11/9/1983
 - 2. Robert James Turner 5/2/1963
 - 3. Betty Michelle Turner 9/3/1965
 - m- Neil Alakhwan
 - a. Joseph Neil Alakhwan 12/30/1981
 - b. William Christopher 9/28/1983
 - 4. Sheila Joan Turner 8/11/1968
 - m- David Czarnick 6/1/1963
 - 5. Linda Diane Turner 4/11/1969
 - 6. David Michael Turner 11/9/1971
- 2. Clyde Simmons 9/13/1917
 - 1st m. Carolyn Marie Trimble 11/16/1922-10/30/1947
 - a. Jonathan L. Simmons 8/30/1947-9/30/1964
 - 2nd m. Thelma Fay Landry 9/1/1926
 - a. Jerry Lynn Simmons 12/1950
 - b. Janet Avis Simmons 11/8/1954
 - m- John Maloney
- 3. Lillie Simmons 2/8/1920
 - m- Leroy Timms 6/3/1913-4/20/1974
 - a. Beatrice Timms 6/14/1937
 - 1. Diane Brown 6/25/1960
 - a. Butch 4/24/1982

- 2nd m. of Beatrice Timms
Johnny Holcombe 12/25/1940
- b. Jean Timms 10/8/1938
 - m- Harold Kelley 8/28/1936
 - 1. Mike Kelley 11/23/1957
 - m- Donna Ellis 11/1/1964
 - a. Joshua Kelley 1/1981
 - 2. Linda Kelley 12/31/1959
 - 3. Billy Kelley 2/1/1968
- 4. Clarence Simmons 10/20/1921-7/18/1944
 - m- Ruth Alexander 12/5/1917
 - a. Betty Jean Simmons 7/2/1945
 - m- Carol Standridge 7/31/1933
 - 1. Berry Holcombe 4/9/1961
 - m- Sherry Norris 1/28/1962
 - a. Jonathan Holcombe 12/22/1981
 - 2. Tammy Holcombe 7/12/1966
- 5. Loyd Simmons 7/9/1923-1983
 - m- Ruth Jones 5/18/1928
 - a. Julia Inez Simmons 11/1/1947
 - 1. Dasha Connely 12/21/1970
 - b. Linda Carolyn Simmons 8/1/1949
 - m- Roy Stegall
 - 1. Kassandia Stegall 3/20/1965
 - 2. John Ronnie Stegall 2/4/1967
 - a. Priscella Ann Stegall 5/20/1974
- 6. Guy Simmons 2/22/1925-5/31/1982
 - m- Laurie Simmons 10/15/1932
 - a. Edwin Simmons 4/22/1950
 - m- Joyce Cash 4/1953
 - 1. Charline Simmons 7/13/1977
 - 2. Timothy Simmons 12/12/1979
 - b. Valley Simmons 6/17/1953
 - m- Robin Williams 9/22/1955
 - c. David Simmons 8/20/1963
 - m- Becky Eller 7/24/1962
 - 1. Clyde Simmons 2/21/1983 twin
 - 2. George Guy Simmons 2/21/1983 twin
 - d. Veda Simmons 8/27/1967
 - 1. Gregory Dale Simmons 2/4/1984
- 7. Joseph Fred Simmons 5/1/1929
 - m- Jean Williams 1/19/1932

- a. James Fred Simmons 2/5/1950
 - b. Susan Simmons 2/21/1951
 - m- Roger Pribepp
 - 1. Shalonn Pribepp 9/29/1969
 - c. Cecelia Simmons 10/13/1953
 - m- Charles Plopp
 - 1. Heather Plopp 1/29/1971
 - d. Robin Simmons 5/24/1956
 - e. Lisa Simmons 6/24/1964
8. Lucy Simmons 12/4/1930-12/16/1930
9. Claude Simmons 12/23/1933
 - m- Mary Robertson 11/11/1934
 - a. Robert James Simmons 12/1/1954
 - m- Cynthia Berg 2/14/1953
 - 1. Robert Anthony Simmons 1/15/1974
 - b. Linda Sue Simmons 2/19/1957
 - m- David Lee Hopson 3/23/1953
 - 1. Amy Elizabeth Hopson 3/18/1983
10. Larry Simmons 7/24/1935-10/16/1979
 - m- Elizabeth Hayes 11/7/1934
 - a. Lynn Simmons 10/19/1962
 - m- Eric Holder 7/17/1962
 - b. Russell Simmons 5/11/1964
 - c. Steven Simmons 9/11/1969
- E. Essie Melvinia Durham 2/20/1897-7/10/1969
 - m- Hovey Pilgrim 4/27/1896-3/18/1973
 - 1. Garvin Pilgrim 12/3/1921
 - m- Lucille Barkley 3/6/1923
 - a. Jimmy Pilgrim 10/7/1944
 - m- Janet Whitlock 5/31/1947
 - 1. Angela Pilgrim 10/17/1968
 - b. Danny Ray Pilgrim 3/20/1951
 - m- Judy Bowers 11/21/1954
 - c. Steven Barry Pilgrim 6/23/1961
2. Garland Pilgrim 6/23/1924-5/8/1941
- F. Homer Durham 5/10/1889-5/22/1965
 - m- Lelia Pilgrim 4/22/1902
 - 1. Harold Durham 10/22/1922-7/7/1985
 - m- Evelyn Hendricks 5/16/1920
 - 2. Eunice Durham 9/19/1929
 - m- Jessie Thomas Stancil 10/12/1926

- a. Janet Leah Stancil 8/25/1957
 - m- Ron C. Madray 10/27/1953
 - 1. Brandon Madray 1/21/1985
 - b. Jean Rebecca Stancil 7/16/1962
 - m- Barry Glenn Stanley 7/22/1962
- G. Thomas Durham 5/15/1901-8/12/1974
- m- Minnie Porter 11/14/1903
 - 1. Florence Durham 11/2/1924-3/16/1984
 - 1st m. Clyde Lucias Dorr 1/16/1922
 - a. Curtiss Wayne Dorr 4/18/1942 infant death
 - b. Thomas Buford Dorr 4/17/1943
 - m- Sanda Kennedy 9/2/1943
 - 1. Roberta Lynn Dorr 12/31/1960
 - 2. David Farrell Dorr 12/14/1964
 - c. Milton Frank Dorr 10/2/1946
 - m- Sanda Bay 11/22/1946
 - 1. William Bennett Dorr 9/14/1965
 - 2. Rachel Melonee Dorr 1/30/1968
 - d. Rheba E. Dorr 2/5/1948-4/24/1948
 - e. Kathy Elva Dorr 6/26/1950
 - m- Hubert Eugene Bishop, Jr. 4/6/1948
 - 1. James Mark Bishop 8/12/1970
 - 2. Christopher Scott Bishop 12/3/1972
 - f. Connie Marie Dorr 1/20/1958
 - m- Wesley Bridges 9/26/1955
 - 2nd m. Robert Setzer 1/19/1919-5/9/1985
 - 2. Margaret Durham 9/30/1927
 - m- Leland Clark 2/17/1924
 - a. Barbara Clark 11/17/1943
 - m- Clyde Hughes 5/1/1942
 - 1. Kimberly Hughes 8/2/1964
 - m- Richard Delegatti 9/12/1961
 - 2. Randy Hughes 8/7/1967
 - 3. Obara Durham 7/16/1930
 - m- Charles William Durham 1/1/1926-1/29/1985
 - a. Frances Elaine Durham 11/7/1946
 - m- Arthur LeRoy Lent, Jr. 4/5/1945
 - 1. David Alan Lent 7/31/1972
 - 2. Debora Elaine Lent 4/2/1976
 - b. Thomas Charles Durham 4/15/1953
 - m- Teresa Ann Dodd 2/22/1951
 - 1. Jesse Owen Durham 11/21/1980
 - 4. Edna Durham 1/3/1933
 - m- William Earl Gilstrap 3/26/1931

- a. Richard Allan Gilstrap 4/1/1954
 - b. Michael Eugene Gilstrap 8/2/1957
 - c. Tamura Leilani Gilstrap 2/19/1967 adopted
5. Dwight Durham 9/8/1936-7/9/1963
6. Martha Durham 12/2/1937
- 1st m. child
 - a. Gregory Arnold Peace 9/12/1955
 - m- Lynn Barentine 11/9/1960
 - 1. Gregory Arnold Peace, Jr. 6/15/1980
 - 2. Maranda Lin Peace 10/31/1983
 - 2nd m. Michael F. Howard 7/22/1939
 - a. Michael E. Howard 8/27/1959
 - m- Donna George 1961
 - b. Steven W. Howard 9/17/1961
7. Carol Durham 9/12/1943
- 1st m. child
 - a. Roy Thomas Wardlaw 5/3/1961
 - m- Bonnie Eley 4/26/1959
 - 1. Matthew Adam Wardlaw 11/1/1984
 - 2nd m. Julian Allen Callaham 1/5/1935
 - a. Lisa Anne Callaham 10/28/1965
 - m- Danny K. Church 7/6/1961
 - b. Debbie Lynn Callaham 3/22/1967
- H. J.B. Durham 10/19/1903-12/29/1977
- m- Eva Stephen 2/19/1905-5/9/1953
 - 1. Sara Katherine Durham 4/14/1923 died young
 - 2. James Durham 8/22/1924
 - 1st m. Lillie Mae Reece 5/17/1932
 - a. Patricia Irene Durham 4/10/1949
 - m- Theodore M. Rogers 7/9/1951
 - 1. Walter Reece Rogers 2/7/1978
 - 2. Kelley Michelle Rogers 3/30/1979
 - 3. Carla Rene Rogers 1/29/1983
 - 2nd m. Rosaline Marie Costa 5/7/1927
 - 3. Hazel Durham 11/4/1926
 - m- Dewey Shehan 1/17/1927-10/2/1967
 - a. Ruth Shehan 7/24/1951
 - m- Terry Smith 9/16/1950
 - 1. Michelle Smith 8/20/1970
 - 2. Christopher Smith 11/16/1973
 - b. Clarence (Tony) Shehan 6/29/1954
 - m- Sherri Swaynham 5/3/1959

- c. David Shehan 2/4/1956
- d. Allen Shehan 7/8/1960

- 4. Jack Durham 6/30/1930
 - 1st m. children
 - a. Michael Durham 9/24/1950
 - 1. Tammy Durham
 - b. Jacquilene Elaine Durham 10/11/1952
 - m- Gary Lewis
 - 1. Chris Lewis
 - 2nd m. Betty Davis 7/24/1932

- 5. Albert Durham 7/10/1934
 - m- Vallie Mae Cash 6/26/1937
 - a. Elizabeth Gail Durham 10/20/1954
 - 1st m. children
 - 1. James Marcus Morgan 5/4/1972
 - 2. John Paul Morgan 3/1/1977
 - 2nd m. Daniel Gravely 7/15/1952
 - b. Robert Scott Durham 8/21/1960

- 6. Carl Durham 2/11/1939
 - m- Carolyn Fowler

- 7. Helen Jean Durham 12/12/1945
 - 1st m. Charles Brackett Patterson 5/12/1942
 - a. Sherry Lachelle Patterson 4/26/1963
 - b. Charles Brackett Patterson, Jr. 10/13/64
 - c. James Dean Patterson 3/26/1974
 - 2nd m. James Roger Bell 4/17/1945

- I. Daisy Durham 1/19/1906
 - m- Ernest Porter 8/24/1906
 - 1. Alvin Porter 4/16/1928
 - m- Ferra Cater 6/18/1930
 - a. Sandra Porter 6/12/1949
 - m- John Stanley Craig, Sr. 6/12/1947
 - 1. Melissa Craig 9/22/1968
 - 2. John Stanley Craig, Jr. 9/18/1969
 - 3. Scott Craig 10/11/1970
 - b. Cathy Porter 11/1/1950
 - m- James Cathcart 9/2/1948
 - 1. Jamie Cathcart 5/7/1976
 - 2. Kristi DeAnn Cathcart 7/9/1979
 - c. Julia Porter 3/28/1958
 - m- Rickie Wood 3/11/1959
 - 1. Gregory Wood 5/11/1977

- 2. Christopher Wood 5/18/1981
 - d. Kerry Porter 10/9/1960
 - m- Teresa Lynn Smith 1/2/1961

- 2. Charles Porter 1/17/1930
 - m- Lois Nix 1/10/1930
 - a. Melvin Porter 12/3/1948
 - m- Judy Honea 6/5/1949
 - 1. Lynn Porter 7/29/1969
 - 2. Brian Porter 2/14/1972
 - b. David Porter 9/17/1955
 - m- Martha Powell 1/29/1951

- 3. Wallace Porter 1/11/1934
 - m- Frances Grant 7/17/1933
 - a. Michael Porter 11/19/1962
 - m- Judy Johnson 1/4/1959

- 4. Carlos Porter 9/10/1937
 - m- Shelba Clardy 9/29/1939
 - a. Dean Porter 9/19/1964

- 5. Doris Porter 9/27/1942
 - m- Randolph Watson 8/19/1938
 - a. Jill Watson 11/28/1968
 - b. Nolan Watson 9/26/1972

- J. Elizabeth Durham 1/6/1909
 - m- Earl Porter 6/3/1908-6/1/1982
 - 1. Allene Porter 4/26/1930
 - m- James Surrent 3/22/1925
 - a. Leslie Porter 1/8/1951
 - m- Marilyn Roach - divorced
 - 1. Rebecca Porter 7/2/1976

- 2. Reubenia Porter 7/21/1933
 - m- Charles Smith 5/14/1930
 - a. Bradley Smith 9/3/1961
 - m- Lisa Hall 4/26/1963

- 3. Troy Porter 9/14/1938
 - m- Sarah Holliday 5/4/1939
 - a. Lucretia Porter 8/7/1960

- 4. Catherine Porter 7/8/1943
 - a. Glen Hughes 9/19/1965

5. Leland Porter 4/15/1947

IV. William Jacob Collins - died young

V. Victoria Collins

VI. Jonathan G. Collins

-m- Margaret Wilson 2/17/1865-1/11/1943

A. Mattie Collins - infant death

B. Mamie Collins 6/18/1886-3/17/1966

-m- Robert Garner 3/25/1886-3/31/1961

1. John Elias Garner 12/7/1907-7/9/1960

-m- Daisy Stanton

2. Rosa Garner 11/18/1909

-m- Leonard Nix 4/12/1895

a. Mary Yvonne Lawter 6/16/1926 died young

b. Margaret Irene Lawter 9/12/1927 died young

c. James Lawter 12/27/1928

3. J.F. Garner 10/31/1911-12/17/1975

-m- Eloisse Owens

a. Rosalie Garner

-m- Irving Lawson

b. Jeanette Garner

-m- Jack Brewington

4. Rachel Garner 12/10/1913

-m- George Holcombe 5/7/1886-7/18/1981

5. Henry Franklin Garner 6/1915-5/17/1917

6. Florence Garner 1/4/1919

-m- Elco Andrews 12/26/1918

a. James Edgar Andrews 12/27/1935

1. Robert Edgar Andrews 9/14/1957

2. John Luther Andrews 10/1/1959

b. Thomas Elwood Andrews 2/16/1939

-m- Ann 11/26/1935

1. Thomas Elwood Andrews, II 8/3/1963

c. Charles Hubert Andrews 11/30/1940

d. Margaret Elizabeth Andrews 1/19/1944

-m- John Henry Paxton 1/27/1940

1. Pamela Alicia Paxton 10/27/1961

- 2. Robert Leon Paxton 5/1/1964
- e. Sammy Wesley Andrews 7/28/1948
 - 1. Sammy Elco Andrews 8/28/1969
 - 2. John David Andrews 9/23/1973
 - 3. Corey Douglas Andrews 8/8/1979
- f. Mary Pamala Andrews 9/13/1957
 - m- Donald Perry 7/10/1954
 - 1. Melissa Lynn Oglesby 12/6/1975
 - 2. Kimberly Rena Perry 1/28/1980
- g. Debra Sue (Andrews) Godfrey 8/11/1959
 - 1. Joni Lynn Godfrey 2/6/1976
 - 2. Joey James Godfrey 5/28/1981

- 7. James William Garner 6/21/1922-1/22/1924

- 8. Ollie Mae Garner 10/27/1925
 - m- J.T. Griffin 4/1/1919
 - a. Brenda (Griffin) Sweet - deceased
 - b. Donald Griffin
 - c. Larry Griffin
 - d. Kay Griffin - deceased

- C. Tommy Collins - infant death

- D. Willie Collins 8/15/1888-1961
 - m- Zinie Henson 11/6/1890-3/29/1971

 - 1. Grace Collins 11/9/1914
 - m- Luther Genobles 3/12/1916
 - a. Barbara Genobles 1935
 - m- Theron Jones 3/12/1934
 - 1. Patrick Jones 11/29/1954
 - 2. Steven Jones 11/25/1955
 - 3. Barbara Jones 9/20/1957
 - 4. Julia Jones 11/14/1972
 - 5. Barbie Ann 3/8/1978 - adopted
 - b. Edith Genobles 1938
 - m- J.P. Long 1/29/1934
 - 1. Deborah Lynn White 11/10/1958
 - m- Wayne Pressley 3/30/1957
 - a. Andrea White Pressley 3/23/1983
 - b. Emily Laura Pressley 12/12/1984
 - 2. Beverly Ann White 5/24/1960
 - a. Raymond Lewgray White 10/2/1983
 - c. Arnold Genobles 7/2/1940
 - m- Jo Ann Sellers 2/27/1934
 - 1. Kimberly Genobles 6/5/1964
 - m- Jeff Willis 1962

a. Nickles Wayne Willis 3/16/1984

2. Mary Collins
 - m- Douglas Vermellion - deceased
 - a. Laura Guest
 - b. Helen Guest
 - c. Junior Guest - deceased

3. William Malacki Collins
 - m- Marzella - deceased

4. Edward Valdee Collins
 - m- Beverly Currie
 - a. Shannon Collins
 - b. Carol Ann Collins
 - c. Robert Collins
 - d. Lorie Collins
 - e. Elizabeth Collins

5. James Collins
 - m- Gail Stevens
 - a. Jimmy Collins
 - b. Gary Collins
 - c. Steve Collins

6. Guy Lee Collins
 - m- Mae Brissey

E. Henry Collins - infant death

- F. Monroe Collins - deceased
- m- Jean Crews
 - 1. Charlie Collins
 - 2. Bill Collins
 - 3. Edward Collins
 - 4. Frances Collins

- G. Bessie Collins 7/13/1892-1/2/1969
- m- George Wood 1/15/1891-4/25/1963
 - 1. Jack Wood 7/24/1918
 - m- Edith Greer 3/30/1919
 - a. Pat Wood 3/15/1940
 - m- George Nix 9/12/1938
 - 1. Sherrie Ann Nix 10/18/1960
 - m- William Wayne Beaver 8/21/1959
 - 2. George Olin Nix, Jr. 10/7/1961
 - b. Jimmy Wood 5/2/1942
 - m- Judy Looper 5/18/1946

1. Graham Wood 2/2/1974

2. Olidge Wood 12/14/1921
 - m- Ethel Crumpton 9/22/1923
 - a. Terry Wood 5/6/1947
 - m- Jeanette Galbreath 6/26/1951
 - 1. Rhonda Wood 1/4/1976

3. Versall Wood 6/7/1924
 - m- Vernon Wood 4/2/1924
 - a. Martha Sue Wood 3/3/1946 twin
 - m- David Bass 6/29/1942
 - 1. David Bass, Jr. 4/15/1969
 - 2. Allen Layne Bass 1973 twin
 - 3. Jeffrey Wayne Bass 1973 twin
 - b. Margaret Lou Wood 3/3/1946 twin
 - m- Ronald Lackey 9/17/1940
 - 1. Christy Versal Lackey 9/26/1969
 - 2. Ronald Reed Lackey 10/1/1980
 - c. Vernon Doyle Wood 11/22/1951
 - m- Judy Autry 4/19/1955
 - 1. Josuha Doyle Wood 4/21/1971
 - 2. Colin Joel Wood 1/1985
 - d. Charles L. Wood 6/26/1926
 - m- Irene Ellenburg 9/2/1930
 - 1. Randall Wood 8/6/1949
 - a. Mickey Nicole Wood 7/30/1973
 - b. Brent Wood 8/23/1975
 - 2. Dale Wood 12/7/1951
 - m- Kay Mullinax 5/20/1952
 - a. Stephanie Wood 10/8/1975
 - b. Lisa Wood 11/1/1978
 - c. Teddy Wood 5/6/1980
 - 3. Kay Wood 10/15/1954
 - a. Shane Howard 12/2/1976
 - b. Tia Howard 2/2/1978
 - 4. Lane Wood 8/27/1964

- H. Lee Nelson Collins 4/30/1895-10/19/1977
 - m- Hattie Calhoun 2/8/1896-1/1956

 - 1. John D. Collins 6/16/1917
 - m- Emily Henson 9/6/1932
 - a. Carolyn Collins 9/6/1951
 - m- Hovie Chappel 5/15/1947
 - 1. Reggie Dean Chappel 3/8/1968
 - 2. Rhonda Darlene Chappel 8/2/1971

- 3. Hovie Eugene Chappel 3/3/1973
 - 4. Carolyn Diane Chappel 8/6/1978
 - b. David Collins 7/3/1953
 - m- Ruby Pace 4/2/1957
 - 1. David Michael Collins 8/18/1974
 - 2. Donna Michelle Collins 10/18/1977
 - c. John Robert Collins 7/8/1956
 - m- Connie Marie Smith 6/26/1960
 - 1. John Robert Collins, Jr. 1/12/1975
 - 2. James Randal Collins 6/4/1979
 - d. Deborah Diane Collins 1/15/1957
 - m- Allen Thetford 10/15/1961
 - 1. Edward Michael Thetford 9/23/1972
 - 2. Christopher Brian Thetford 2/18/1976
 - 3. Timothy Bruce Thetford 8/22/1981
 - e. Vickie Lynn Collins 12/15/1959
 - m- Winford Scruggs 4/6/1956
 - 1. Teena Lynn Scruggs 8/11/1982
- 2. Horace R. Collins 8/26/1920
 - m- Ila Simms 4/19/1919-10/13/1978
 - a. Donna Collins
 - b. Linda Collins 11/15/1946
 - m- J.R. Bearden 11/15/1940
 - c. Randolph Collins
 - d. Trudy Collins
 - e. James Collins
 - f. Shirley Collins
- 3. Gordon Collins 10/8/1923
 - 1st m. Carrie Rogers - deceased
 - a. Joseph Leroy Collins
 - b. Ray Collins
 - 2nd m. Mary Ester Roper
 - a. Martha Kay Collins
 - b. Haywood Collins - deceased
 - c. Looper Collins
 - d. Irene Collins
 - e. Junior Collins
 - f. Tersa Collins
- 4. Dollie Mae Collins 6/1/1929
 - m- Jack Wright
 - a. Lee Daniel Wright
 - b. Donna Wright
 - c. Loraine Wright

5. Ollie Pearl Collins 6/22/1930
 - m- Carl Nichols - deceased
 - a. Margaret Nichols
 - m- Kenneth Porter
 - b. Kenneth Nichols
 - m- Sybil Morgan
 - c. Carolyn Nichols
 - m- Stanley Eades
 - d. Gail Nichols
 - m- Wayne Scruggs
 - e. Vicky Nichols
 - f. Daniel Nichols
 - g. Roger Nichols

6. Eunice Collins 12/26/1932-3/1962
 - m- James Young
 - a. Hazel Young 5/1953
 - b. Patricia Young 3/16/1955

7. Bessie Jean Collins 4/18/1935
 - m- Horace Queen
 - a. Darlene Queen
 - b. Brenda Queen
 - c. Janie Queen
 - d. Danny Queen
 - e. Rickey Queen

- I. Horace Collins - died 1968
 - m- Ruth McCall - deceased
 - 1. Bobby Collins
 - 2. Betty Jean Collins
 - 3. Junior Collins
 - 4. Billy Collins
 - 5. Peggy Collins

- J. Essie Collins 10/27/1900-3/4/1981
 - m- James H. Black 10/15/1904-1967
 - 1. Hazel Black Ledford 11/30/1921
 - 2. Elva Black Hannah 5/16/1924
 - 3. John Black
 - 4. Roy Black 5/1/1932
 - m- Pat O'Shields
 - 5. Bobby Black 1/7/1934
 - 6. Darlene Black 8/3/1935
 - 7. Roger Black 10/11/1936

- K. Lettie Collins 10/13/1902
 - m- Elbert Heaton 1/3/1898-11/15/1981

1. Mack Durell Heaton 8/16/1921
 - m- Eleanor Victoria Corn 3/8/1920
 - a. Emily Zelle Heaton 1/4/1945
 - m- Clarence Hayward Dawson, II
 - 1. Clarence Hayward Dawson, III 6/17/1964
 - 2. Edmond Durelle Dawson 2/11/1966
 - 3. Amy Lynne Dawson 12/8/1973
 - b. Mack Durelle Heaton, Jr. 6/8/1946
 - m- Marilyn Kelley 12/12/1949
 - 1. Susan Heaton 12/25/1971
 - 2. Tara Heaton 5/12/1973
 - c. Christopher David Heaton 3/11/1948
 - 1st m. Patricia McCormick
 - 1. Scottie Heaton 10/14/1970
 - 2. Shannon Heaton 11/1972
 - 2nd m. Kathy Miller
 - 1. Wayne David Durell Heaton 6/8/1979
 - d. Nancy Anne Heaton 1/18/1953
 - m- Jerry Wayne King
 - 1. Wayne King 4/7/1971
 - 2. Robert King 5/10/1973
 - 3. Steven King 10/13/1983
 - e. Joe Toledo Heaton 11/18/1958
 - m- Debra Houston 11/15/1954

2. Charles Edward Heaton 11/19/1922-5/3/1982
 - m- Viola Crumpton
 - a. Charles Edward Heaton, Jr. 12/13/1946
 - m- Jane Spillers
 - 1. Toynja Heaton 7/10/1970
 - 2. Travis Heaton 11/24/1972
 - b. Lavonda King Heaton 2/14/1948
 - m- Ronnie Ted Calvert
 - 1. Candy Calvert 12/18/1975
 - c. Rodney Heaton 10/9/1953

3. Frances Irene Heaton 12/30/1927
 - m- Harold Rafe Capps 12/13/1928
 - a. Sarah Diane Capps 9/21/1947
 - m- John Matthew Cooley, Jr.
 - 1. Elizabeth Annette Cooley 5/18/1966
 - 2. John Matthew Cooley, III 5/24/1968
 - b. Wanda Cherine Capps 8/2/1949
 - 1st m. Curtiss Eddie Collins, Jr.
 - 1. Curtiss Eddie Collins, III 4/18/1970
 - 2. Andrea Eden Collins 5/5/1971
 - 3. Nikhael Chandre Collins 1/12/1973

- 4. Torrey Rafe Collins 5/22/1975
2nd m. of Wanda Cherine Capps
Larry Williams
 - 1. Kendal Richard Williams 5/9/1979
- c. Jennifer Amelia Capps 5/15/1953
-m- James William Crawford
 - 1. James William Crawford, Jr. 9/12/1972
 - 2. Brynsley Jill Crawford 6/30/1975
 - 3. Joel Matthew Crawford 5/19/1980
 - 4. Joshua Thomas Crawford 8/12/1983
- d. Melanie Lorraine Capps 3/15/1956
-m- Douglas Edward Ford
 - 1. Tyler Pierce Ford 2/3/1983 twin
 - 2. Chase Alan Ford 2/3/1983 twin

- 4. Joe Milford Heaton 2/18/1933-8/19/1949

- L. Calvin Collins 3/15/1907-4/3/1966
-m- Reatha W. Woods 6/12/1912
 - 1. Edward H. Collins
-m- Mae McAlister
 - a. Patsy Collins
 - b. Larry Collins
 - c. Michael Collins
 - d. Roger Collins
 - 2. Donald Collins 6/5/1932
-m- Pauline A. Posey 5/21/1932
 - 3. Ynez M. Collins Chappell
 - a. Ann Chappell
 - b. Furman Chappell
 - c. Dale Chappell
 - d. Nancy Chappell
 - e. Jena Chappell
 - 4. Barbara A. Collins
-m- Alton Moore
 - a. Kenneth Moore
 - b. Terry Moore
 - c. Lynn Moore
 - d. Keith Moore
 - e. Teena Moore
 - 5. Billy F. Collins
 - a. Billy Collins, Jr.
 - b. Louie Collins

6. Olin M. Collins
 - m- Martha Woods
 - a. Denise Woods
 - b. Olin Woods, Jr.
 - c. Teena Woods

7. Sarah B. Collins
 - a. Henry
 - b. Dixie
 - c. Deddie
 - d. Louise - deceased

VII. Green - died young

VIII. Lou

IX. Elizabeth Collins
-m- James Collins

A. Ansel Collins 11/14/1892-5/31/1980
-m- Bessie Elonora Leopard 11/27/1896-6/11/1980

1. Pearl Collins 2/5/1915
 - m- J. Robert Harden
 - a. Bobby Joe Harden - deceased
 - b. Betty Harden
 - m- Ernest Shed - deceased
 - 1. Cathy Harden Luce
 - a. Missey Luce
 - b. Chade Luce
 - 2. Debbie Harden Bruckey
 - a. Travis Bruckey
 - 3. Sue Harden Ellenburg
 - 4. Beth Harden Boonhow
 - 5. Tenna Harden Dells
 - a. Josh Dells
 - c. Joyce Harden Chastain
 - 1. Jeffery Chastain
 - a. Kim Chastain
 - d. Joller Harden
 - m- Don Barrett
 - 1. Renee Barrett Pearson
 - a. Tyler Pearson
 - 2. Angie Barrett
 - m- Jeff Towe
 - a. Derrick Towe
 - 3. Wayne Barrett

- 4. Jason Barrett
- e. Judy Harden White
- f. Pat Harden
 - m- Jim Reece
 - 1. Jerrmy Reece
 - 2. Chere Reece
- g. Nancy Harden
 - m- Bob Gohoel
 - 1. Ashley Gohoel

- 2. Lula Bell Collins 3/11/1917
 - m- Woodrow Mize 9/29/1912
 - a. Barbara Jean Mize 1/31/1935
 - m- James Odell Gilden
 - 1. James Anthony Gilden 2/26/1961
 - 2. June Lanell Gilden 7/1/1962
 - m- William Gerald Lecroy
 - b. Charles Roger Mize 3/28/1937
 - m- Cecelia Bruton
 - 1. Charles R. Chuck Mize 2/7/1962
 - 2. Craig Mize 3/29/1963
 - c. Glenda Lanella Mize 7/6/1938
 - m- Lewis Benjamin Rankin
 - 1. Nancy Rena Rankin 3/10/1966
 - d. Marvin Woodrow Mize 12/9/1943
 - m- Sue Chun
 - 1. Anna Bell Mize
 - e. Johnny Ray Mize 7/27/1955
 - 1st m. Carolyn Green
 - 1. Shanda Reanda Mize 2/1/1978
 - 2nd m. Debbie Choate
 - 1. April Choate - stepchild

- 3. Lola Elizabeth Collins 4/19/1921-7/24/1976
 - m- Ralph Sullivan
 - a. Dennis Ralph Sullivan
 - m- Carolyn Moore
 - 1. Greg Sullivan
 - b. Janet La Nell Sullivan

- 4. Marvin Ansel Collins 8/22/1924
 - m- Genevie Powell

- B. Mary Ann Collins
 - m- Tom Reid

1. Bessie May Reid
-m- Grover George
2. Joan Reid
-m- Hood Gates
 - a. Dottie Gates - 4 children
 - b. Debbie Gates - 2 children
3. Troy Reid
-m- Mary Ellen Blue - 4 children

C. Adam Collins

1st m. Pearl Grant

1. Bertha Collins
-m- George McDonald
 - a. George McDonald, Jr.
-m- Sue Lee - 3 children
 - b. Ralph McDonald
-m- Ruth Lay
 - c. Leola McDonald
-m- Tommy Cooper - 6 children
 - d. Vera McDonald
-m- Arthur Hyatt

2nd m. Ruby Childress

D. Cornelia Collins

-m- Robert Herron

1. Robert Herron - 2 children
2. Walter Herron - 2 children
3. Annie Herron
-m- Jessie McMahan - 4 children
4. Frances Herron - 3 children
5. Baylus Herron
6. Ansel Herron
7. Willie Herron

E. Eula Collins 8/7/1910

-m- Quille Wood

1. James Wood 12/18/1926 - 7 children
2. Charles Wood 11/4/1928 - 5 children
3. Martha Wood 6/6/1931 - 1 child
4. Avis Wood 5/5/1933 - 4 children
5. Lucy Bell Wood 9/4/1935 - 7 children
6. Howard Wood 3/24/1937

7. Harold Wood 10/7/1939 - 4 children
8. Edna Wood 4/22/1941 - 8 children
9. Maude Wood 7/23/1943 - 2 children
10. Ralph Wood 4/18/1945 - 6 children
11. Eugene Wood 1/1/1947 - 1 child
12. Shirley Wood 12/29/1949 - 4 children

F. Elford Collins

- m- Grace West
- 1. Junior Collins
- 2. Vernor Collins
- 3. Wilbur Collins
- 4. Annie Collins
- 5. Lorena Collins

G. George Collins

- m- Nellie Mae Moore
- 1. Betty Mae Collins
- 2. Harrison Collins
- 3. Derrick Collins

H. Baylus Collins

- m- Maude Barnum
- 1. Linda Collins
 - m- Billy Templeton
 - a. Melody Templeton Bradley
 - 1. Mathew Bradley
- 2. Billy Joe Collins
 - m- Tony Holland
 - a. Karen Holland
- 3. Richard Collins

I. Woodrow Collins

- m- Dorothy
- 1. Earl Collins
- 2. Carl Collins
- 3. Frank Collins
- 4. Curtiss Collins
- 5. Morris Collins
- 6. Irene Collins
- 7. Annita Collins

J. Ruby Sims 4/5/1914

- m- Arthur Sims 3/25/1931-2/12/1983

1. James T. Sims 3/25/1931-2/5/1986
 - m- Judy Sheed 11/5/1933
 - a. James Michael Sims 8/9/1954
 - m- Kathy Bryant
 - 1. Heather Kimberly Sims
 - b. Norma Jean Sims 9/7/1958
 - c. Margaret Elizabeth Sims 1/10/1960
 - m- Larry Alred
 - 1. Brandon Alred
 - 2. Thomas Alred
 - 3. James Alred
 - d. Frankie Sims 5/5/1961
 - e. Cathy Sims 10/13/1963
 - f. F. Dewayne Sims 5/6/1965

2. Linda Emarlee Sims 11/20/1933
 - m- Melvin Shedd 4/30/1926
 - a. John T. Shedd 9/22/1951 - 3 children
 - b. Bobby Earl Shedd 11/7/1953
 - c. Vickie Lynn Shedd 10/3/1962

3. Marshall Eugene Sims 2/15/1936
 - m- Louise Heaton 4/18/1924
 - a. Phillip Sims 4/29/1966
 - m- Vesie Stegall
 - 1. Angel Marie Sims 12/26/1983

4. Arthur Nelson Sims, II 1/26/1938
 - m- D. Faye Towe 11/18/1960
 - a. Arthur Nelson Sims, III 3/30/1979
 - b. Rita Faye Sims 10/5/1980
 - c. Melvin Eugene Sims 12/7/1982
 - d. Lisa Marie Sims 4/16/1983
 - e. H. Fields Sims 12/31/1984

5. Eunice Louise Sims 5/9/1940
 - m- Alford E. Carson 10/13/1934
 - a. Sarah Jean Carson 9/21/1958
 - b. Alfred Ray Carson 10/31/1962
 - c. Timothy Wade Carson 3/3/1966
 - d. Vanessa Ovelina Carson 1/26/1972

6. Adam Woodrow Sims 2/2/1943
 - m- Mary Frances Owens 5/2/1947
 - a. Teresa Diane Sims 6/2/1963
 - b. Wanda Gale Sims 1/8/1969
 - c. Susan Sims 7/19/1970

7. Wilbur Ray Sims 10/31/1945
 - m- Elaine Sullivan
 - a. Renee Sims 2/27/1969
 - b. Carol Sims 8/1/1970-1970
 - c. Stephanie Sims 10/25/1973
 - d. Samatha Sims 5/16/1978

8. Hazel Sims 6/17/1948
 - m- Gerald Lane Porter 12/2/1945
 - a. Gerald Lane Porter, II 8/13/1968
 - b. James Edward Porter 12/15/1969

9. Edward Rosco Sims 9/8/1950
 - m- Patsy Roach 7/6/1946
 - a. Valeria Sims 6/7/1973
 - b. Edwenia Elizabeth Sims 1/17/1976
 - c. Crystal Kay Sims 11/25/1980

- K. Lillie Collins - died young
- L. Ollie Collins - died young
- M. Cora Collins - died young
- N. Ada Collins - died young
- O. Anna Collins - died young

JONATHAN LEE & REBECCA POWELL BOLDING

3rd child:

JOHN T. (OR F.) BOLDING 1834-1863

-m- MARGARET

I. Rebecca

II. Belle

III. Cook



JONATHAN LEE & REBECCA POWELL BOLDING

4th child:

JAMES MATTISON BOLDING 1835-1912

1st m. NANCY VAUGHN 1836-188?

2nd m. MARTHA GARNER 1861-1919

I. William Elbert Bolding

1st m. Margaret James

1. McDuffie Bolding

-m- Rebecca Simpson

2nd m. Emma Hicks

1. Hattie Bolding

-m- I.G. Gwin

2. Maymie Bolding

-m- John Gwin

3. Nettie Bolding

-m- W.H. Gwin

II. Infant - died

III. Rebecca E. Bolding 8/12/1858-1/12/1923

-m- Jerry Nations 6/14/1858-9/24/1939

A. Waddy Nations 1874-1897
-m- Emma James 1873-1965

1. Minnie Nations 7/26/1894-3/31/1979
 - m- Clayton Fulton Mauldin 4/11/1891-5/1949
 - a. Calvin A. Mauldin 8/21/1911-1/6/1985
 - m- Ailene Johnson 7/31/1916
 - 1. Bobby Clayton Mauldin 6/21/1934
 - m- Margaret Barr 6/16/1932
 - b. Arthur R. Mauldin 7/28/1913-12/13/1943
 - c. Walter C. Mauldin 5/28/1915-12/21/1917
 - d. Beatrice E. Mauldin 9/4/1918
 - m- Willie Bill Kaiser 2/14/1914-7/19/1978
 - 1. William Kaiser 3/8/1938
 - m- Marguerite Bishop
 - a. La Shawn Kaiser 5/31/1970
 - 2. Lawrence Junior Kaiser 9/28/1939
 - m- Jeanette Cooley 10/7/1937
 - a. Sybil Kaiser 4/3/1954
 - m- Michael Nix
 - 1. Barry Nix 10/7/1972
 - 2. Jennifer Nix 9/2/1981
 - b. Diane Kaiser 10/6/1956
 - m- Charles McCoy
 - c. Kimberly Kaiser 11/11/1965
 - 3. Mary Lou Kaiser 3/25/1946
 - m- Bob Cooley 9/30/1948
 - a. Tammy LaNell Cooley 11/20/1965
 - b. Timothy Daniel Cooley 5/6/1968
 - 4. Sherwood Lee Kaiser 4/7/1952
 - m- Terrie S. Sanders 11/22/1958
 - a. Sherwood Lee Kaiser, Jr. 5/17/1982
 - e. Louise E. Mauldin 5/30/1921
 - m- Jess Tantt 8/24/1918
 - 1. Mildred Tantt 2/12/1940
 - m- Eugene Marchbanks 9/6/1937
 - a. Robbie Marchbanks 12/30/1961
 - m- Darla Haynes 12/1/1964
 - b. Rickey Marchbanks 8/26/1964
 - 2. Gordon Tantt 9/24/1942
 - m- Jean Dodgens 3/18/1938
 - a. Bobby Tantt 5/23/1959
 - m- Janette Chastain 9/9/1963
 - b. Charlotte Tantt 8/5/1969
 - 3. Randall Tantt 10/17/1957
 - f. Harold Burt Mauldin 5/13/1923-5/25/1976
 - 1st m. Lenora Rawls 1922

1. Linda Mauldin
 - m- Larry Landrum
2. Hilda Mauldin
 - m- William Underwood
3. Harold Edward Mauldin
- g. Ouwdia Mauldin 3/10/1925
 - m- J.C. Nations 6/1/1928
- h. Evelyn Mauldin 5/26/1927
 - m- Albert Whitaker 8/16/1923
 - 1. Rachel Whitaker 9/31/1944-12/15/1944
 - 2. Jerry Whitaker 8/17/1946
 - m- Anita Kelley 8/27/1945
 - a. Jody Whitaker 5/12/1971
 - b. Jason Whitaker 10/10/1973
- i. Ruth I. Mauldin 8/1/1932
 - m- Furman Pilgrim 8/25/1929
 - 1. Preston Pilgrim 5/29/1949
 - m- Mary Marcus 5/26/1950
 - a. Gregory Scott Pilgrim 4/2/1965
 - m- Susan Whitlock 2/5/1966
 - b. Mellissa Pilgrim 3/14/1967
 - 2. Patricia Pilgrim - deceased
 - 3. Darrel Pilgrim 7/24/1954-6/20/1981
 - m- Wanda Burdette 1/26/1954
 - a. Michael Pilgrim 4/20/1972
 - b. Margaret Pilgrim 11/4/1974
 - 4. Diane Pilgrim 2/11/1956
 - m- Doug Richardson 5/8/1945
 - a. Nathan Richardson 9/27/1978
 - 5. Kathy Pilgrim 6/11/1957
 - 1st m. child
 - a. Shannon Smith 4/16/1979
 - 2nd m. Jerry Apperman 10/1/1937
 - a. Jeff Apperman 1/10/1967 stepchild
 - b. Greg Apperman 8/17/1969
 - c. Markie Apperman 1/30/1970
 - 6. Rickey Pilgrim 9/23/1960
 - 7. Marty Pilgrim 2/6/1965
 - m- Barbara Miller 1/16/1965
 - a. Jason Pilgrim 1982
 - b. Joshua Pilgrim 5/8/1984
- j. Selma Mauldin 5/12/1934
 - m- Donald Sentell 4/23/1935
 - 1. Barbara Jean Moore 4/3/1952-4/5/1970
 - 2. Allen Lee Moore 9/26/1953
 - m- Teresa Johnson 5/15/1959
 - a. Jammy Lee Moore 1/28/1980

b. Jerrid Edward Moore 7/7/1982

2. Lula Nations 12/11/1895-6/2/1967
 - m- Augustus Powell 11/25/1912-5/31/1967
 - a. Claude Powell 8/17/1914
 - m- Ruby Durham 10/10/1915
 - 1. Doyle Powell 8/23/1934
 - m- Barbara Watson 6/11/1935
 - a. Timothy Doyle Powell 7/17/1953
 - m- Brenda Medlin 12/6/1953
 - 1. Eric Powell 7/21/1972
 - 2. Shannon Powell 8/1/1973
 - b. Teresa Powell 1/30/1959
 - m- Brady Joe Powell 9/23/1954
 - 1. Barbara Jean Powell 8/29/1979
 - 2. Thomas Dewayne Powell 8/28/1936
 - 1st m. Lois Williams 11/7/1936
 - a. Gail Powell 1/13/1954
 - m- Garvin Johnston 4/15/1953
 - 1. Kim Johnston 2/7/1974
 - 2. Kevin Johnston 4/26/1976
 - 2nd m. Dollie Welborn 10/31/1938
 - a. Marty Powell 5/9/1966
 - m- Bernedette Pacquin 1966
 - 1. Amanda Powell 4/13/1985
 - 3. Willie Grace Powell 2/29/1940
 - m- Fred Duncan 8/24/1934
 - a. Tammy Duncan 6/11/1950
 - m- Larry Mive 8/6/1956
 - 1. Chanda Mive 3/23/1979
 - b. Gregory Duncan 9/8/1962
 - 4. Joyce E. Powell 5/30/1941
 - m- James Norris Winslett 8/17/1938
 - a. Jill Winslett 4/6/1960
 - m- Ricky Moody 7/3/1963
 - 1. Clark Moody 4/23/1985
 - b. Brenda Winslett 5/12/1965
 - 5. Brenda Powell 3/9/1946
 - m- Ray Youngblood 12/27/1946
 - a. Chad Youngblood 10/26/1972
 - 6. Charles Powell 12/10/1947
 - m- Kathy Harmon 7/17/1951
 - a. Stephen Powell 6/9/1970
 - b. Chris Powell 5/22/1973
- b. Thomas J. Powell 6/11/1916-5/23/1924
- c. William Clarence Powell 10/17/1918

- d. James Furman Powell 9/20/1920
 - m- Myrtle Pelfrey 12/11/1921
 - 1. Lila Powell 7/12/1939
 - m- Arthur Hendrix 11/28/1927
 - 2. Doris Powell 11/8/1940
 - m- Frank Chastain 1/13/1938
 - a. Anthony Wayne 12/11/1968
 - 3. Martha Powell 7/6/1941
 - a. Phillip Watson 9/20/1967
 - 2nd m. Grover Rister 5/13/1922
 - 4. James Powell 3/18/1944
 - m- Sandra Nations 2/13/1946
 - a. Tracy Powell 6/13/1965
 - b. Brad Powell 10/4/1974
 - 5. Roger Powell 11/24/1946
 - m- Barbara Messer 6/18/1947
 - a. Amy Powell 3/5/1971
- e. Fred F. Powell 1/24/1923-5/24/1981
 - m- Helen Campbell 4/21/1923
- f. Mary Frances Powell 2/16/1925
 - m- Clyde Bagwell 12/5/1916
 - 1. John Marion Bagwell 10/4/1946
 - m- Becky Whitlock 2/7/1949
 - a. Terry Lee Bagwell 12/19/1968
 - 2. Thomas Edward Bagwell 7/11/1950
 - m- Dale Cordell 9/9/1955
 - a. James Edward Bagwell 12/15/1972
- g. Ernest Edward Powell 6/22/1927
 - m- Frances Virginia Hall 1/9/1929
 - 1. Wilma Ann Powell 7/10/1947
 - m- Thomas Holder 9/19/1944
 - a. Joseph Mark Holder 8/6/1967
 - 2. Thomas Earl Powell 6/4/1949
 - m- Joyce Durham 12/9/1949
 - a. Jason Powell 1/27/1975
 - b. Jeff Powell 7/14/1977
 - 3. Jane Powell 8/7/1970
- h. Waymon Wallace Powell 4/20/1932
 - m- Avanelle Watson 5/15/1932
 - 1. Michael Waymon Powell 2/22/1956
 - m- Linda Corn 10/6/1958
 - a. Michelle Barker 3/5/1975
 - 2. Angela Powell 10/27/1961
 - m- Timothy Reid 3/12/1960
- i. Donald Ray Powell 4/13/1939
 - m- Mary Nell Pilgrim 1/3/1941

1. Donnie Ray Powell 2/29/1960
 - m- Patty Regenia Summerall 2/28/1963
 - a. Missy Powell 7/25/1981
 - b. Jimmy Powell 12/13/1984
 2. Sandy Melonie Powell 2/1/1963
 - m- Butch Roach 12/2/1956
 - a. Marcie Powell 9/16/1979
 3. Pam Powell 12/17/1970
-
3. Claude Bee Nations 7/3/1896-11/16/1967
 - m- Ila Reece 6/1/1901
 - a. Helen Nations 2/12/1921
 - m- Eugene Gantt 10/15/1913
 - 1. Janice Anette Gantt 6/30/1942
 - a. Tammy Renee Gantt 6/10/1964
 - m- Scott Searcy 11/13/1964
 - 1. Barbara Jill Searcy 8/6/1984
 - b. Terry Eugene Gantt 3/23/1966
 - b. Hazel Nations 8/15/1923
 - m- James Clifton Rackley 7/19/1920
 - 1. Mitchel Rackley 9/16/1941
 - 1st m. Sara Kay 5/19/1941
 - a. Tony Rackley 3/30/1961
 - b. Christy Kay Rackley 9/5/1963
 - 2nd m. Connie 12/30/1946
 - 2. David Stanley Rackley 9/2/1943
 - m- Judy McNeely 11/3/1951
 - a. Dawn Angelique Rackley 5/30/1971
 - b. Kayla Lynn Rackley 3/24/1983
 - 3. Danny Rackley 1/27/1950
 - a. Jonathan Rackley 7/22/1970
 - c. Doris Nations 1/5/1930
 - 1st m. A.B. Revis
 - 1. Steve Dale Revis 3/11/1946
 - 2nd m. Tommy Posey 3/15/1938
 - 1. James Carol Posey 3/17/1951
 - 2. Naomi Faye Posey 8/30/1952
 - d. William Bill Nations 6/4/1932-1/1976
 - m- Martha Massey
 - e. Betty Jo Nations 8/10/1935-4/12/1942
 - f. Barbara Nations 12/12/1937-12/14/1983
 - m- Claud Rudy Evatt 5/12/1932
 - 1. Mintzie Kay Evatt 9/20/1956
 - m- Paul R. Connally 9/11/1956
 - a. Jennifer Ann Connally 4/16/1974
 - g. Ronald Nations 1/28/1941
 - m- Joan Netherton 3/14/1941

1. Michael Ronald Nations 10/18/1962
2. Mark Raymond Nations 2/24/1965
3. Mathew Bee Nations 5/16/1969

B. Cora Nations 1877-1960

-m- James E. Brown 1870-1953

1. Mary Geneva Brown 6/12/1898-1978

-m- Garland Leopard

a. Catheryn Leopard 1921-1949

b. Harold Leopard 1922-1939

c. Hazel Leopard 1926-1956

d. Helen Leopard 1931

-m- Carlos Lewis

1. Kathy Lewis 1954

-m- Kenneth Nunnary

a. Lisa Marie 1980

b. Christopher 1985

2. John Lewis 1956

-m- Patricia Anthony

a. Carla Ann Lewis 1963

e. Mildred Leopard 1933

-m- Jackie Patrick

1. Karen Patrick 1957

-m- Paul Walters

2. Shane Patrick 1959

-m- Martha Holtzclaw

3. Timothy Patrick 1963

4. Steven Patrick 1974

f. Charles Leopard

-m- Judy Smith

1. Leah Leopard

2. Craig Leopard 1966

2. A.B. Brown 11/9/1899-5/18/1983

-m- Ella Owens 12/22/1905

a. Earl Brown 1/1/1923

-m- Ruby Riggins 1/16/1924

1. Wanda Brown 8/20/1941

-m- Kenneth Gibson 5/3/1940

a. Glenda Ann Gibson 9/22/1959

b. Sonya Suzetta Gibson 10/15/1962

2. John Brown 2/24/1947

-m- Barbara Revis 1/20/1947

a. Crystal Dawn Brown 12/21/1970

b. Shane Craig Brown 10/6/1974

3. Betty Brown 4/30/1949

1st m. Roger Smith

- a. Cherri Smith 3/9/1968
 - b. Lori Smith 4/10/1971
 - 2nd m. of Betty Brown
 - Jerry Stewart
 - a. Scott Stewart 6/7/1977
 - 3rd m. B.J. Gambill
- 3. James Melvin Brown 5/7/1901-7/2/1968
 - m- Clarice Jane Moody 1/3/1904
 - a. Ruby Louise Brown 5/31/1921
 - m- Francis Lee Whitmire
 - 1. Robert Lee Whitmire 7/15/1940-12/22/1945
 - 2. James Melvin Whitmire 2/16/1943
 - 3. Rebecca Louise Whitmire 12/3/1952
 - m- Richard Lee Wright
 - a. Richard Lee Wright, Jr. 9/21/1975
 - b. Rodney Lewis 10/7/1977
 - c. Rodger Lane 7/23/1980
 - b. Grace Rebecca Brown 7/10/1923
 - m- Charles Dewhitt Long
 - 1. Linda Rebecca Long 1/30/1947
 - m- Thomas Marvin Keesley
 - a. Kelly Dawn Keesley 11/21/1972
 - b. Stacy Lyn Keesley 8/7/1983
 - 2. Jane Elizabeth Long 7/24/1952
 - m- William Dudley Verdin
 - a. Matthew Dudley Verdin 5/24/1983
 - 3. Charles Eugene Long 6/26/1961
 - c. J.W. Brown 3/4/1926
 - m- Ann Rutledge Black
- 4. Annie Mae Brown 1/17/1903-11/4/1962
 - m- Cromer Looper 1/17/1903-12/20/1963
- 5. Lila Brown 7/7/1904
 - m- Toy Loftis 12/30/1901 - deceased
 - a. Frances Loftis
 - m- Joe Kates Harris
 - 1. Renee Harris 12/29/1959
 - m- Mike Elgin
 - 2. Vicki Joe Harris 12/15/1961
 - 3. Duane Harris 1/17/1963
 - b. James Loftis 7/27/1936
 - m- Selina McDonald 2/7/1938
 - 1. Audrea Loftis 4/23/1966
 - 2. Kelly Loftis 6/3/1968
 - 3. Larry Loftis 1/17/1946
 - m- Bea West 8/27/1945
 - a. Michael Loftis 8/25/1963

b. Burton Loftis 4/29/1968

6. Alvin (Billy) Brown 5/30/1906-4/15/1981
 - m- Sarah Arves 10/24/1913
 - a. Alvin Brown 2/17/1936
 - m- Wilma Maw 4/21/1935
 - 1. Dean Brown 8/31/1956
 - 2. Sabrina Brown 2/13/1960
 - 3. Alvin Tato Brown 8/23/1968
 - b. Richard Brown 4/22/1939
7. Audry Brown 4/6/1908
 - m- John Poole 11/20/1909
 - a. Elizabeth Poole 12/15/1926
 - m- Celdon Kerns 12/15/1962
 - 1. Audrey Kerns 1958
 - m- Jim Garner
 - 2. Emily Kerns 1962
8. Hubert E. Brown 1/20/1909-2/1981
 - m- Sunie Bagwell 1912
 - a. Virginia Sue Brown 10/6/1934
 - 1st m. Beaford E. Parham
 - 1. Teresa Marlene Parham 9/30/1952
 - m- Fred Allen
 - a. John Fredrick Allen 1/20/1976
 - b. Michael James Allen 6/23/1979
 - 2. Barry Layne Parham 8/10/1954 twin
 - m- Billie Gilreath
 - a. Kevin Parham 2/18/1975
 - b. Lindsey Brook Parham 9/15/1981
 - 3. Larry Wayne Parham 8/10/1954 twin
 - m- Pam McHugh
 - a. Andrea Kisten 6/5/1978
 - b. Lauren Allison 4/20/1983
 - 2nd m. J. Don Stroud
 - 1. Jason Donald Stroud 11/5/1971
 - b. Donald Hugh Brown 2/5/1937
 - m- Phyllis Diann Spargo 9/27/1940
 - 1. Donald Hugh Brown, II 11/18/1965
 - 2. Kelly Grace Brown 3/22/1968
 - 3. Michael Edward Brown 11/9/1973 twin
 - 4. Stacy Leigh Brown 11/9/1973 twin
 - c. Betty Ann Brown 9/31/1938
 - m- Robert Eugene Nelson
 - 1. Robert Eugene Nelson, Jr. 10/29/1957
 - m- Rosemary Fox
 - 2. Julia Anne Nelson 9/11/1960
 - m- Johnny Ray Jackson

- a. Joshua Caleb Jackson 5/4/1983
 - 3. Sharon Elizabeth Nelson 6/20/1970
 - d. Brenda Gail Brown 5/8/1944
 - m- Thomas Evans Preston
 - 1. Thomas Evans Preston, Jr. 10/24/1964
 - 2. David James Preston 1/19/1970

- 9. Fannie Brown 3/9/1912
 - m- J. Patrick Shirley 3/29/1907
 - a. James W. Shirley 1/3/1936
 - m- Mary Fannie Smith
 - 1. Wallace Randolph Shirley 8/16/1952
 - 1st m. Brenda Chapman - died 7/1973
 - 2nd m. Kay Kelley Rich
 - a. James Patrick Shirley, II 3/1982
 - 1st m. Doris Allen Wheeler - div.
 - 2nd m. Shirley Hipp Loftis
 - 2. James Wallace Shirley, Jr. 1/1954
 - m- Janet Kraus
 - a. Heather Karus Shirley - adopted
 - b. Edna Shirley 4/19/1931
 - m- Larry Edwards
 - 1. Sharon Edwards 7/25/1957
 - m- John Randolph (Randy) Scott
 - a. Nolan Ryan Scott 10/8/1976
 - b. John Robert Scott 7/25/1979
 - 2. Dale Edwards 12/26/1958
 - m- Shirley Jean Davis
 - a. Nathan Alan Davis 1/26/1958
 - 3. Jessica Edwards 3/21/1963
 - m- Timothy (Tim) Langston
 - a. Amanda Renee 5/25/1979
 - b. Alan Timothy 3/12/1982
 - c. Martha Shirley
 - 1st m. J.C. Burnett - divorced
 - 1. Felda Patricia Burnett 1950-1979
 - m- Ben Brown
 - a. Shawnee Lavayne Brown 12/18/1973
 - 2nd m. Broadus H. Thompson - divorced
 - 1. Curtis Alan Thompson 9/24/1953
 - m- Anne Quinsey Win
 - a. Alexal Patricia Thompson 7/4/1985
 - 2. Steven Terry Thompson 5/2/1955
 - m- Christine Peralta
 - 3. Perry Lee Thompson 11/1/1957
 - m- Gina Graves
 - 4. Glen Arthur Thompson 6/28/1963

- 3rd m. of Martha Shirley
 - McElwyn (Jack) Pitts
 - d. Margaret Shirley
 - m- Jerry Knight
 - 1. Karen Knight
 - m- Mark Salley
 - a. Mark Salley 5/1982
 - b. Jinnifer Salley 4/1983
 - 2. Kimberely Knight
 - e. Rebecca Shirley
 - m- Hayward Barfield
 - 1. Eric Barfield
 - 2. Ben Barfield
 - 3. Denise Barfield
 - 4. Susan Barfield
 - a. Matthew Barfield 4/1983
 - 5. Keven Barfield
 - f. Hatty Sue Shirley - died young
10. James A. Brown, Jr. 9/13/1919
 - m- Wilma Lewis 5/3/1922
 - a. James Robert Brown 6/12/1942
 - m- Lorraine Davenport 3/8/1943
 - 1. Melissa Lorraine Brown 4/11/1963
 - 2. Teresa Jandlyn Brown 9/11/1967
 - 3. James Robert Brown, II 11/19/1969
 - 4. Maria Brown 9/3/1971
 - b. Linda Gail Brown 2/18/1947
 - m- Danny Nolan Ard 9/12/1946
 - 1. Kristen Marie Ard 2/21/1973
 - 2. Kathryn Nicole Ard 6/1/1977
 - 3. Jonathan Nolan Ard 1/6/1980
 - c. Kenneth Lewis Brown 10/17/1952
- C. Monroe Nations 12/18/1881-5/8/1959
 - m- Annie Alexander 2/1886-2/29/1964
 - 1. James Walter Nations 10/24/1905
 - m- Berta Kelly 4/5/1904-1/19/1973
 - a. Kinard Nations 9/23/1932
 - m- Ida Lou Entrekin 12/16/1931
 - 1. Steve Nations 10/11/1953
 - m- Tamara Sue Blomberg 3/21/1955
 - a. Stephanie Sue Nations 10/23/1984
 - 2. Alan Nations 12/13/1956
 - m- Yvonne Arleen Spryers 8/19/1961
 - a. Molly Elizabeth 8/9/1981

- 3. Scott Nations 2/29/1964
- 4. Melinda Nations 8/9/1965
- b. Jimmy Nations 4/28/1938
 - 1. Lynn Nations 6/29/1951
 - 2. Karen Nations 4/20/1964
 - 3. Christopher Nations 1/3/1968
 - last m. of Jimmy Nations
 - Donnie Spears 4/20/1946

- 2. Inez Nations 7/24/1908
 - m- Herbert Grant 1/25/1906-2/11/1977
 - a. Patricia Grant 9/23/1943
 - m- Radford Sullivan 12/13/1943
 - 1. Michael Radford Sullivan 11/20/1966

- 3. Eva Nations 1/16/1913-2/15/1983
 - m- Sam Lollis 12/21/1909
 - a. Charles Lollis 8/6/1934-2/6/1968
 - m- Janice Harvey
 - 1. Janice Lollis
 - m- Douglas H. Hunter
 - a. Charles Russel Hunter
 - 2. Charles William Lollis, Jr.
 - m- Deborah Woodruff
 - a. Amber Nicole Woodruff 1984
 - 3. Sandra June Lollis
 - m- Julian Richard Ellis
 - a. Julian Richard Ellis, Jr.
 - 4. David Walter Lollis
 - b. Jean Lollis 8/17/1936
 - 1. Pamela Jean Long 7/19/1958
 - m- Stanley McCall
 - a. Jon Christopher Thompson
 - 2. John Roger Long
 - m- Elaine Clarke
 - 3. Tony William Long
 - last m. of Jean Lollis
 - George Evans
 - c. James Thomas Lollis 10/5/1938
 - m- Unity Freeman 9/19/1940
 - 1. Susan Paige Lollis 6/15/1958
 - m- Robert Ivan Robertson 9/16/1956
 - 2. James Thomas Lollis, Jr. 1/19/1960
 - 3. Christopher K. Lollis 1969
 - d. Nalmer Nations 3/15/1915
 - m- Dan Alexander 3/2/1915-12/30/1970

1. Marion Alexander 1/8/1935
 - m- Sue McClain 4/6/1940
 - a. Tammy Alexander 9/27/1964
 - b. Sherill Alexander 2/7/1966
 - c. Diane Alexander 4/6/1968
 2. Gaye Alexander 7/8/1940
- D. Horton Nations 7/8/1882-1/17/1923
- m- Minnie Duckworth 12/10/1888-2/7/1968
1. Larry T. Nations 6/1/1906-5/30/1973
 - 1st m. Mabel Roe 1/26/1910-4/11/1946
 - a. Reba Nations 4/28/1931
 - m- J.W. Atkinson
 1. Michael Atkinson 4/17/1953
 - m- Debbie Reeves
 - a. Brant Atkinson 8/5/1974
 - b. Tyler Atkinson 6/10/1978
 - c. Miles Atkinson 8/26/1981
 2. Caren Atkinson 3/13/1960
 - b. Bobbie Jean Nations 12/14/1933
 - 1st m. Richard Tyson
 1. Ricky Tyson 7/26/1953
 - m- Leann Reeves
 - a. Amanda Tyson 12/27/1977
 - b. Janna Tyson 3/20/1980
 2. Connie Tyson 8/13/1952
 - m- Bobby Rozer
 - a. Daniel Rozer 8/12/1974
 - b. Matthew Rozer 12/24/1978
 - c. Rebecca Rozer 3/20/1981
 3. Wally Tyson 9/15/1962
 - 2nd m. Ray Lamb
 - c. Donald Nations 12/4/1938-2/19/1975
 - m- Estelle Owens
 1. Donna Nations 8/1/1957
 - m- Bobby Whitten
 - a. Matthew Whitten 2/10/1979
 - b. Benjamin Whitten 1/3/1981
 2. Lisa Nations 8/25/1961
 - m- Arthur Jenkins, Jr.
 3. Melanie Nations 3/14/1966
 - m- Ricky Fowler
 - a. Joy Nichole Fowler 7/28/1984
 - d. Douglas Nations 11/10/1940
 - 1st m. Patricia Sisk

1. Randal Thomas Nations 9/15/1961
 - m- Loraine Cox 9/1965
 2. Diane Nations 8/14/1962
 - m- Marty Underwood 8/1957
 - a. Tiffany Diane Underwood 8/15/1983
 - e. Larry T. Nations, Jr. 1/28/1945-10/20/1963
 - 2nd m. of Larry T. Nations, Sr.
Anna Craft 5/31/1927
 - a. Kenneth Nations 5/4/1950
 - 1st m. Martha Fowler 2/11/1950
 - 1. Stacy Nations 9/6/1971
 - 2. David Nations 9/28/1975
 - 2nd m. Connie Baker 2/18/1949
 - b. Judy Nations 8/17/1952
 - m- Danny Davenport 10/5/1951
 - 1. Chad Davenport 9/4/1974
 - 2. Jason Davenport 9/12/1978
 - c. Sheila Nations 2/10/1955
 - m- Richard Dobson 6/22/1948
 - 1. Jeffrey Richard Dobson 12/30/1980
 - 2. Ashley Paige Dobson 9/22/1984
 - d. Billy Nations 9/1/1958
 - m- Pixie Shirley 4/4/1960
 - 1. Joel Nations 9/25/1974
 - 2. Brianna Nations 8/17/1984
2. Ethel Nations 10/22/1908-5/23/1984
 - m- Clarence L. Burkett 4/11/1908
3. Bethel Nations 5/3/1911
 - m- Robert E. Edens 6/25/1904-6/28/1967
 - a. Charles Edens 7/10/1937
 - m- Doris Poole 7/13/1936
 - 1. Robert Charles Edens 5/22/1963
4. Wyatt Nations 9/29/1913-3/14/1985
 - m- Lucy Gilstrap 4/26/1916
 - a. Martha Ann Nations 12/27/1939
 - m- Norman Langston 5/17/1937
 - 1. Bryan Langston 7/12/1960
 - 2. Jeanine Langston 3/9/1962
 - m- Douglas Hayes 6/1958
5. Alvin Nations 3/8/1916-11/9/1980
 - m- Isabelle Holliday 12/23/1918
 - a. Wayne Nations 7/29/1946
 - m- Shelby Teat 8/28/1944

6. Pheron Nations 4/25/1919
- m- Garcy Edward Holliday 5/23/1919-5/11/1982
 - a. Tommy Edward Holliday 10/16/1939
 - m- Martha Stephens 9/18/1942
 - 1. Doris Ann Holliday 4/14/1961
 - 2. Jeffrey Lee Holliday 11/15/1963
 - 3. Alicia Lynn Holliday 6/28/1965
 - 4. Kimberely Lynn Holliday 2/13/1967
 - b. Tony Lafoy Holliday 9/19/1944
 - m- Judy Frisbee
 - 1. Mark Anthony Holliday 10/20/1965
 - c. William Clayton Holliday 6/8/1947-6/8/1947
 - d. Boyce Allen Holliday 8/20/1949
 - m- Phyllis Reeves
 - 1. Jonathan Boyce Holliday 3/20/1984
 - e. Emily Dianne Holliday 2/28/1951
 - m- Lee Williams 8/18/1949
 - 1. Christopher Keith Williams 2/16/1976
 - 2. Lindsey Michelle Williams 9/22/85 twin
 - 3. Allison Nicole Williams 9/22/1985 twin
 - f. Kathy Lucille 6/18/1953
 - m- Steve Stone
 - 1. Amanda Elizabeth Stone 1/16/1981
 - 2. Sarah Beth Stone 9/18/1982
 - 3. Jacob Stone 11/14/1985
 - g. Norman Leroy Holliday 8/30/1955
 - h. Debra Sue Holliday 5/19/1957
 - m- Steve Rampey 8/29/1958
 - 1. Boyce Edward Rampey 9/15/1978 deceased
 - 2. Stephanie Marie Rampey 10/27/1980
 - 3. Matthew Thomas Rampey 12/20/1984
 - i. Cheryl Annette Holliday 7/28/1960
7. Melvin Nations 11/19/1921
- m- Helen Entrekin 9/27/1926
 - a. Sandra Nations 2/13/1946
 - m- James Powell 3/18/1944
 - 1. Traci Powell 6/13/1965
 - 2. Bradley Powell 10/4/1974
 - b. Ron Nations 11/8/1947
 - m- Margie Mulkey 2/5/1951
 - 1. Joseph Nations 4/26/1981
 - 2. Kelly Nations 10/14/1982
 - c. Scott Nations 10/6/1962

- E. Dora Nations 5/17/1884-8/13/1974
-m- Sam Duckworth 9/3/1882-11/10/1931
1. Adger Duckworth 10/16/1905-8/13/1971
-m- Ruth Ann Stephens 3/19/1908
 - a. Florence Duckworth 10/22/1932
-m- Joe Stansell 9/3/1930-3/18/1980
 1. Greg Stansell 3/26/1957
 - b. Florene Duckworth 3/10/1937
-m- Carrol D. Pilgrim 5/21/1935
 1. David Pilgrim 9/9/1966
 2. Dean Pilgrim 2/6/1971
 3. Dale Pilgrim 9/9/1974
 2. Clyde Duckworth 10/17/1907
-m- Edna Mitchell 5/11/1905
 3. Thelma Duckworth - infant death
 4. Edith Duckworth 4/24/1911-6/13/1968
-m- J.D. Pilgrim 8/22/1910
 - a. Leland Pilgrim 7/4/1932
-m- Nancy Pierce 5/5/1935
 1. Sandy Pilgrim 1/6/1957
 5. L.G. Duckworth 8/25/1913
-m- Rheba Riggins 1/14/1920
 - a. Belinda Duckworth 7/1/1942
-m- Walter B. Copeland, Jr. 11/26/1939
 1. Ashley Page Copeland 6/19/1963
 2. Jenifer Copeland 11/24/1973
 6. Thomas Duckworth - infant death
 7. Kinard Duckworth 1/16/1918-2/15/1925
 8. Eunice Duckworth 2/28/1922-3/17/1931
 9. Wayne Duckworth 7/28/1925-7/6/1981
-m- Nathalee Kelley 4/7/1928
 - a. Shelia Duckworth 5/21/1951
-m- Mitchell D. Ray 4/7/1951
 1. Shauna Ray 1/24/1978

F. Samuel Jefferson Nations 7/1/1886-4/17/1970
-m- Minnie Maybell Pilgrim 9/13/1888-11/7/1970

1. William Leroy Nations 9/8/1905-3/5/1960
 - 1st m. Lillian Bates
 - a. Patrick Nations
 - b. Eugene Bates Nations
 - c. David Nations
 - 2nd m. Pauline Addis
 - a. Lynn Nations

2. Coda Lenora Nations 8/17/1907
 - m- James Harold Townes 7/23/1906-12/28/1966
 - a. James Harold Townes, Jr. 7/24/1926
 - m- Lenora Fay Norman 7/7/1929
 1. Lenora Allen Townes 9/25/1953
 - m- Michael Joseph
 2. Amanda Lewis Townes 10/14/1960
 - m- Michael Crowe
 3. Caroline King Townes 1/11/1969
 - b. Bobby Joe Townes 8/29/1932
 - m- Addie Elise Ray 8/23/1937
 1. John William Townes 5/30/1958
 - m- Kathy Lynn Wright 12/9/1958
 2. Robert Scott Townes 6/2/1960
 - c. Miriam Maybell Townes 12/7/1936
 - m- Horace Hampton Hunter 1/18/1934
 1. Richard Todd Hunter 12/13/1961

3. Lois Rebecca Nations 9/25/1909-4/16/1970
 - m- Earl B. Finley 11/27/1907-6/13/1982
 - a. Wayne B. Finley 9/13/1928
 - m- Betty Blackston 7/15/1931
 1. Linda Diane Finley
 - m- Alan Memmott
 2. Vickie Elaine Finley
 3. Debra Jean Finley
 4. Kenneth Wayne Finley
 - b. Malcolm Nations Finley 4/25/1930
 - m- Peggy Sherman 10/3/1932
 1. Joyce Finley 9/5/1952
 - m- Steve Foster - divorced
 - a. Andrea Foster 3/25/1979
 - 2. Malcolm Nations Finley, Jr. 7/25/1957
- c. Betty Jo Finley 7/31/1936
 - m- Gary Gillespie 1/21/1932
 1. Pamela Ann 3/18/1954
 - m- Joe Bryant

- 2. Kathy Lynn 5/28/1956
 - m- William Merchant
- 3. Gary Mark Gillespie 1/1/1961
 - m- Janet Cove
- 4. Kimberly Rebecca Gillespie 12/31/1963
- d. Margaret Ann Finley 5/28/1943
 - m- Henry Wilburn Young 6/28/1942
 - 1. Tammy Young 7/21/1962
 - m- Frank A. Poole
 - 2. Lisa Ann Young 5/13/1968
 - 3. Parker Wilburn Young 8/11/1971
- G. James Edward Nations 2/25/1889-1/31/1953
 - m- Margaret E. Smith 6/2/1895-2/26/1964
 - 1. Bernice Nations 8/16/1914
 - m- Ambers Boyd Marchbanks 12/6/1914
 - a. Doyle A. Marchbanks 12/23/1935
 - m- Ann Nabors 9/2/1930
 - 1. Randy D. Marchbanks 4/14/1958
 - m- Susan Massingale 5/21/1960
 - a. Amanda Marchbanks 3/21/1978
 - b. Melissa Marchbanks 8/5/1980
 - c. Samantha Marchbanks 10/22/1982
 - 2. Vickie L. Marchbanks 6/1/1960
 - m- Roger Turner 11/25/1958
 - a. Alicia Turner 11/4/1976
 - b. Christopher Turner 10/29/1978
 - 3. Jimmy Marchbanks 12/11/1962
 - 4. Michael Marchbanks 11/26/1963
 - 5. Felicia Marchbanks 10/31/1965
 - m- Frank Moore
 - 6. Nancy Marchbanks 12/28/1967 twin
 - m- David Galloway
 - a. Robert Galloway 10/13/1983
 - 7. Frances Marchbanks 12/28/1967 twin
 - m- Sammy Hendricks
 - a. Kristy Lynn Hendricks 12/9/1985
 - b. Jo Ann Marchbanks 9/6/1937
 - m- Jerry Parsons 12/3/1932
 - 1. Sheila Parsons 4/27/1955
 - m- Jerry Burgess 4/27/1955
 - a. Joshua Burgess 2/11/1977
 - 2. Teresa Parsons 3/30/1959
 - m- John Seay 10/14/1958
 - a. William Hamilton Seay 8/17/1985
 - 3. Phyllis Parsons 9/11/1963
 - m- Jimmy Garrett 8/8/1960

- a. B.J. Garrett 7/16/1979
 - b. Benjamin Garrett 4/8/1982
 - c. Furman Marchbanks 3/10/1940-6/1978
 - m- Onnie Bea Watt - divorced
 - 1. Lynn Marchbanks 6/17/1960
 - m- Kenneth Mayfield 2/3/1960
 - a. Kenny Ray Mayfield 10/27/1980
 - b. Jennifer Mayfield 10/3/1982
 - 2. Angie Marchbanks 10/1/1962 - divorced
 - 3. Dean Marchbanks 10/22/1963
 - 4. Jeffery Marchbanks 12/10/1967
 - 5. Bryan Marchbanks 10/14/1969
 - d. Eloise Marchbanks 12/29/1941-3/24/1942
2. James Ivory Nations 4/14/1916-11/1927
3. Thomas Wilkin Nations 5/28/1918
- m- Annie Smith 8/22/1919
 - a. Margaret Nations 9/21/1939
 - m- Harold Pollard 2/4/1936
 - 1. Susan Pollard 9/6/1959
 - m- Brent Piche 4/12/1957
 - a. Jason Piche 2/21/1975
 - 2. Nancy Pollard 12/4/1961
 - m- Don Griswold 1/8/1955
 - a. Jessica Griswold 10/9/1984
 - 3. Hal Pollard 9/10/1964
 - b. Carolyn Nations 1/14/1941
 - m- James R. Marler 3/21/1936
 - 1. James R. Marler, Jr. 8/23/1963
 - 2. Angie Marler 8/25/1965
 - 3. Tracy Marler 7/21/1969
 - 4. Shannon Marler 9/9/1972
 - c. Mildred Nations 9/23/1942
 - m- Roy Marler 6/13/1940
 - 1. Lisa Marler 6/9/1964
 - m- Billy Mold 9/16/1959
 - 2. Kenny R. Marler 10/5/1965
 - m- Jackie Johnson 6/1/1967
 - 3. Gregg Marler 4/13/1975
 - d. Thomas W. Nations, Jr. 6/9/1944
 - m- Hazel Masters 8/31/1944
 - 1. Scott Nations 5/31/1966
 - 2. Crystal Nations 4/4/1971
 - e. Gail Nations 5/5/1947
 - m- James O. Rice, II 9/10/1945
 - 1. James O. Rice, III 9/2/1967
 - 2. Amanda Rice 10/9/1969
 - 3. Todd Rice 11/24/1970

4. Preston Nations 1/1/1920-7/14/1970
 - m- Sadie Smith 9/20/1916
 - a. Polly Nations 2/14/1944
 - m- Bennie Morgan 6/24/1943
 - 1. Becky Morgan 8/15/1968-7/1970
 - 2. Carol Morgan 12/21/1970
 - 3. Matt Morgan 11/3/1972
 - 4. Chris Morgan 12/9/1975

5. Rebecca Beatrice Nations 8/28/1922-5/6/1970
 - m- Denver Paul Merck 9/20/1924
 - a. Geraldine Merck 2/3/1940
 - m- J.B. Turner 9/19/1937
 - 1. Rita Kay Turner 2/23/1955
 - m- Rex Rudd 11/22/1957
 - 2. Phil Turner 7/21/1957
 - m- Kathy Langer 4/1/1959
 - a. Jennifer Turner 8/4/1979
 - b. Ashley Turner 2/3/1982
 - 3. Ken Turner 6/13/1963
 - 4. Tim Turner 7/10/1966
 - b. Maxine Merck 1/3/1950
 - m- Hernando Rua
 - 1. Cindy Smith 5/1966

6. Evelyn Nations 9/18/1923
 - m- Folger Hendricks 7/24/1919
 - a. Gene Hendricks 1/11/1942-5/9/1973
 - b. Willene Hendricks 3/29/1943
 - m- Bobby Joe Townsend 11/2/1942
 - 1. Kim Townsend 8/2/1966
 - m- Eddie McAnaulty 11/5/1965
 - a. Jessica McAnaulty 8/2/1982
 - 2. Tabitha Townsend 3/4/1969
 - 3. Bobby Lynn Townsend 1/31/1971
 - c. Jerry Hendricks 1/15/1945
 - m- Elaine Tollison
 - 1. Jeffrey Hendricks 5/26/1966
 - 2. Melissa Hendricks 6/26/1968
 - d. Brenda Hendricks 6/13/1946
 - m- Frank Trammell, Jr. 9/6/1946
 1. Beranda April Trammell 4/28/1977
 2. Bradley Franklin Trammell 7/26/1982

7. Quinteen Nations 9/6/1925
 - m- Hattie Mae Merck 12/28/1929
 - a. Charles Nations 12/29/1952
 - m- Beverly Moore 9/6/1952

- b. Patricia Nations 12/13/1958
 - m- Mical Stewart 6/11/1945
- c. Gary Nations 3/3/1966

- 8. J.C. Nations 6/1/1928
 - m- Ouwdia Mauldin 3/10/1926

- 9. Mozelle Nations 6/29/1932 twin
 - m- Bryan Smith 11/8/1929
 - a. Diane Smith 2/1/1951
 - m- Stephen Singleton 10/11/1951
 - 1. Tori Diane Singleton 2/26/1980
 - b. Jackie Smith 8/16/1952
 - m- Keith Krizak 1/3/1952

- 10. James Marion Nations 6/29/1932-6/7/1982 twin
 - m- Sylvia Kelly 8/13/1936
 - a. James Steven Nations 4/28/1954
 - m- Linda Hendricks 11/2/1955
 - b. Kelly Don Nations 4/22/1958
 - m- Linda Blackwell 1/8/1951
 - c. Neal Forrest Nations 8/4/1962

- 11. Issaqueena Imogene Nations 1/22/1934
 - m- Charles Horace Moore 10/27/1928
 - a. Charles Ray Moore 12/25/1954
 - m- Bertha Pitts 2/4/1932
 - b. Sharon Jean Moore 12/18/1956
 - m- Hubert Hudson 2/8/1955
 - 1. Jeremy Paul Hudson 12/9/1978
 - 2. Jennifer Rose Hudson 11/30/1981
 - c. James David Moore 11/7/1958
 - m- Wenda Sullens 4/6/1957
 - 1. Danielle Nicole Moore 3/20/1985
 - d. Franklin Ralph Moore 5/26/1960
 - m- Barbara James 1/7/1950
 - 1. Jeannie Marie Moore 12/16/1985
 - e. William Roger Moore 2/22/1970

- 12. Barbara Nations 6/7/1937 twin
 - m- J.R. Smith 1/13/1932
 - a. Debra Smith 1/21/1954
 - m- Danny Ray Lackey 11/1958
 - 1. Daniel Lackey 9/10/1978
 - 2. Denna Renee Lackey 4/20/1980
 - 3. Dane Ramon Lackey 7/7/1982
 - b. Janet Lynn Smith 8/17/1957
 - m- Keith McAlister 7/18/1954

1. Brandy Nechole McAlister 5/20/1978
 2. Jennifer Cecile McAlister 4/9/1983
13. Bobbie Joe Nations 6/7/1937 twin
- m- Peggy Sue Maplass
 - a. Bobbie Joe Nations, Jr.
 - m- Bunny Fant
 - 1. Charles Anthony Nations
 - b. Cathy Nations
 - m- Mark Wells
 - c. Christopher Nations
- H. Nora Nations 11/24/1893-12/9/1967
- 1st m. Eber Parsons 5/16/1893-12/24/1915
1. Weldon Parsons 1/27/1913
 - m- Inez McJunkin 10/24/1916
 - a. Gerald Parsons 5/19/1953
- 2nd m. Lang Henry Barkley 9/12/1893-3/24/1940
1. Lucille Barkley 3/6/1923
 - m- Garvin Pilgrim 12/3/1921
 - a. Jimmy Pilgrim 10/7/1944
 - m- Janet Whitlock 5/31/1947
 - 1. Angela Pilgrim 10/17/1968
 - b. Danny Ray Pilgrim 3/26/1951
 - m- Judy Bowers 11/21/1954
 - c. Steven Pilgrim 6/23/1961
 2. Adell Barkley 9/19/1924
 - m- Edward Stancil 9/24/1917
 - a. Martha Jean Stancil 2/3/1942
 - m- Hugh Ferguson 3/10/1939
 - 1. Michael Ferguson 12/9/1960
 - 2. Robert Mark Ferguson 8/20/1966
 - b. Herbert Stancil 11/25/1943
 - m- Faye Cook 10/8/1947
 - 1. Pamela Stancil 5/13/1967
 - 2. Robert Stancil 11/15/1969
 - c. James Roger Stancil 2/7/1949
 - m- Ann Smith 12/5/1953
 - 1. James Roger Stancil, Jr. 9/10/1978
 - d. Allen Weldon Stancil 11/4/1951
 - m- Kathy Rampey 10/3/1956
 - 1. Jennifer Elaine Stancil 7/9/1980
 - 2. Josah Allen Stancil 12/16/1981

- e. Gregory Stancil 4/25/1956
 - f. Tony Gregory Stancil 1/5/1963
 - m- Rita Aiken 1/5/1964
 - g. Rebecca Ann Stancil 3/15/1965
 - m- Dale Ramey 10/10/1963
3. Thurston Barkley 6/22/1928
 - m- Annie Lu Tant 6/7/1928
 - a. Henry Barkley 1/26/1951
 - m- Linda Gantt 9/9/1949
 - 1. Charity Annette Barkley 3/7/1972-3/7/72
 - 2. Jeffery Lee Barkley 11/8/1977
 - b. Larry Barkley 5/4/1952
 - m- Pamela Chapman 10/4/1956
 - 1. Buffy Jo Barkley 7/13/1980
 - c. Cheryl Barkley 9/7/1955
 - m- Stanley Watson 7/19/1951
 - 1. Marty Watson 6/12/1974
 - 2. Chad Watson 12/28/1977
 - d. Timothy Lee Barkley 2/15/1961
 - m- Sandra Dee Broom 7/13/1964
 - 1. Kyle Barkley 8/14/1983
 4. Zelma Barkley 3/10/1930
 - m- Melvin Evette 3/29/1927
 - a. Janet Evette 12/10/1963
 - m- Joey Bishop 1/27/1964
 5. Colleen Barkley 5/13/1932
 - m- Paul Evette 6/29/1928
- I. Ila Nations 5/7/1898-2/15/1967
- m- Floy Rampey 11/14/1898-2/1/1980
1. James Garland Nations 7/22/1918-12/7/1941
 2. Vivian Gillette Nations 5/22/1922
 - m- Furman Griffin Trotter 7/15/1922
 3. Carl Gary Nations, Sr. 9/17/1928
 - 1st m. Roberta Clark - divorced
 - a. Carl Gary Nations, Jr. 1/10/1952
 - m- Katherine Davis 8/4/1957
 - 1. Andrew Davis Nations 3/25/1983
 - 2nd m. Raphel Hinkle 8/5/1943
 - a. Kevin Christian Nations 4/10/1972
 - b. Cameron Garland Nations 7/27/1974

IV. James Monroe Bolding

-m- Dora Tucker

A. Mark

-m- Claudia Glass

B. Brown

-m- Ruie Cummings

V. William Taylor Bolding 8/25/1886-5/24/1953

-m- Ava Nevada Elizabeth Jones 10/5/1888-9/26/53

A. Shirley Paul Bolding 9/23/1906-10/19/1983

-m- Lois Posey 7/4/1931

1. Carole June 6/6/1939

-m- Bennie Lane Robinson

a. Bennie Lane, Jr.

b. Karen Ann

B. Claude Bolding 1/12/1909

-m- Marie Cash

C. John M. Bolding 7/7/1911

-m- Ruby Dendy 4/4/1909

1. Hazel Ozell Bolding 8/2/1930

-m- Onell Chapman 11/14/1925

a. Cynthia Neil Chapman 5/2/1952

-m- Douglas Donald 1915 - divorced

1. Teshia Leigh 9/24/1980

b. Marty Dale Chapman 1/17/1955

-m- Stephnia Finley

c. Jerry Lee Chapman 1/16/1958 twin

-m- Cynthia Duncan - divorced

1. Erica Dawn 11/1/1978

2. Jessica Leann 5/1/1980

d. Perry Keith Chapman 1/16/1958 twin

-m- Patricia Ann Mulligan - divorced

1. Kristy Ann 1/27/1979

e. Denny Glen Chapman 10/16/1959 twin

f. Jenny Lynn Chapman 10/16/1959 twin

-m- Gary Kelly

2. Herbert Blanding Bolding 7/5/1943

-m- Sandra Bosneck 3/26/1944

a. Catherine 8/4/1964 adopted

b. Michael 9/23/1965 adopted

c. Lynda 1/26/1970 adopted

d. Brandi 5/3/1974 adopted

3. Dalphner Lee Bolding 6/22/1940
 - 1st m. Wesley Brooks 6/13/1936
 - a. Denise 10/12/1957
 - m- Kenneth Doffee 10/7/1956
 1. Amanda 4/12/1975
 2. Kenneth 7/7/1981
 - b. Deloris 10/31/1958
 - m- Daniel Talbert 1/5/1956
 1. Lane 3/26/1975
 2. Marcia 1/8/1978
 - 2nd m. Albert Gravely 4/11/1927
 - a. Ramona 11/16/1966 adopted
 - m- Damon Owens 7/23/1965
 1. Lacey 9/14/1982
 2. Damon Ray, Jr. 1/23/1985
 4. Daniel Bolding 12/10/1945
 - m- Linda Barnes 2/4/1947
 - a. Windy 9/11/1973
 5. Rita Bolding 6/5/1950
 - m- Mike Stone
 - a. Erick 1/14/1970
 - b. Eddie 7/30/1974
 6. John M. Bolding, Jr. 4/1/1931-5/25/1965
 - m- Dorothy Wood - divorced
 - a. John William
- D. Clifford C. Bolding 8/5/1914
- m- Odis Geneva Haynes 10/12/1913
 1. Thelma Louise 4/7/1932
 - m- James Franklin McCarthy 4/21/1930
 - a. James Franklin, Jr. 7/11/1947
 - 1st m. Carole Jean Jenkins 10/19/1952
 1. Jennifer Lee 5/20/1968
 - 2nd m. Deborah Paulette Walker 10/21/1955
 1. Krista Angeline 8/2/1976
 2. Melissa Corrinne 10/23/1978
 - b. Ronald Steven McCarthy 6/29/1949
 - m- Donna Kay McDougal 1/13/1953
 1. Steven Ross 11/16/1972
 2. Mark Elliott 9/27/1980
 - c. Susan Elaine McCarthy 6/20/1952
 - m- Phillip Reid Kiser 11/6/1950
 1. Phillip Russell Kiser 10/13/1970
 2. Allison Rae Kiser 10/16/1975

- d. Kathy Louise McCarthy 4/27/1957
 - m- Richard Arndt McRee 7/1/1951
 - 1. Jessica Marie 12/30/1978
 - 2. Richard Nathan 11/23/1984
 - e. Jeffrey Douglas McCarthy 10/17/1958
 - f. Amy Michelle McCarthy 12/23/1960
2. Betty Mae Bolding 5/1/1934
- m- Jerry Lee McAteer 11/16/1934
 - a. Jerry Lee, Jr. 12/4/1952
 - 1st m. Cathy Halbrook 3/18/1953
 - 1. Shannon Elizabeth 9/10/1971
 - 2nd m. Rebecca Stewart 11/25/1956
 - 1. Raymond Lee 2/7/1979
 - b. James Glenn McAteer 2/5/1955
 - m- Kathy Berrong 5/12/1955
 - 1. James Glenn, Jr. 4/21/1975
 - c. Peggy Ann McAteer 1/27/1956
 - 1st m. Robert Dale Lattimore 6/20/1952
 - 1. John Paul McAteer 5/21/1972
 - 2. Samuel Joseph Lattimore 9/11/1974
 - 2nd m. Frank Edward Drawdy 3/16/1959 div.
 - d. Mary Geneva McAteer 7/31/1961
 - m- Jeffrey Scott Brown 8/18/1959
 - 1. Derek Mitch Brown 5/10/1982
 - 2. Justin Scott Brown 8/6/1983
 - e. Barbara Jean McAteer 10/8/1963
 - m- Yung Hua George Chao 5/5/1953
 - 1. Bryon Matthew Chao 9/13/1983
 - 2. Eric Scott Chao 10/22/1985
3. Clara Elizabeth Bolding 5/16/1936
- m- Clyde Eugene Williams 10/24/1936
 - a. Jean Elizabeth Williams 1/5/1963
 - m- Anthony Orlin Winters 2/29/1964
 - 1. Courtney Nichole Winters 4/19/1984
 - b. Dorothy Dawn Williams 11/10/1965
 - c. Clyde Eugene Williams 10/8/1974
4. Ada Jeanette Bolding 3/20/1940
- m- Junior Farris Clark 11/1/1934
 - a. Deborah Elizabeth Clark 11/3/1953
 - m- Edwin Lee Prather 8/5/1951
 - 1. Christina Lee Prather 5/21/1970
 - 2. Benjamin Farris Prather 8/1/1975
 - b. Janet Elaine Clark 6/3/1959
 - m- Randel Leon Osban 9/20/1956

1. Heather Danielle Osban 4/2/1981
2. Sarah Rashel Osban 9/24/1983
- c. Vermayah Lynn Clark 9/25/1964
 - m- Floyd Gilbert Osban, Jr. 8/13/1962
 1. Floyd Adam Osban 12/10/1984

5. Clifford Wayne Bolding 5/25/1940
 - m- Wanda Jeanette Howard 1/12/1942
 - a. Jill Waynette Bolding 12/10/1962
 - m- Jerry Wayne Hughes 8/6/1960
 1. Joseph Wayne Hughes 6/13/1980
 2. Amanda Waynette Hughes 12/17/1981
 - b. Randy Wayne Bolding 9/22/1964
 - c. Robert Wayne Bolding 1/4/1966
 - m- Lindi Michelle Lee 6/27/1967
 1. Pamela Danielle Bolding 7/22/1985
 - d. Christina Lawayne Bolding 10/16/1967
 1. Jamie Lawayne Carter 8/4/1985
 - e. Wendy Wayneen Bolding 7/23/1970
 - f. Clifford Wayne Bolding, Jr. 5/17/1974

6. Rosa Marie Bolding 4/29/1942 twin
 - m- Claude Julius Spicer 8/12/1941
 - a. Bryan Kevin Spicer 12/20/1966
 - m- Lori Ann Barber 2/19/1968
 - b. Clint Douglas Spicer 1/27/1971

7. Shirley Ann Bolding 4/29/1942 twin
 - m- Roland Boyd Adams 4/2/1940
 - a. Daniel Ray Adams 7/20/1964
 - b. Steven Boyd Adams 4/2/1966
 - m- Allison Michelle Moore 8/16/1966
 - c. Kevin Lee Adams 1/22/1972

8. James Edward Bolding 10/9/1946
 - m- Mae Belle Stewart 5/24/1949
 - a. James Edward Bolding, Jr. 7/29/1969
 - b. Jonathan Walter Bolding 9/6/1973

9. Harold David Bolding 3/10/1948
 - 1st m. Betty Sue Medlin
 - a. Belissa Sue Bolding 8/6/1968
 - b. Harold David Bolding, Jr. 8/25/1970
 - 2nd m. Mary Margaret Brown 5/19/1947
 - a. Priscilla Renee Bolding 1/27/1981

10. Sandra Jean Bolding 7/12/1949
 - 1st m. Oscar Daywood Huffstickler, Jr. 6/8/40
 - a. Rodney Lee Huffstickler 2/18/1967
 - b. Michael William Huffstickler 3/18/1969
 - 2nd m. David Michael Lane 8/2/1952
 - a. Anthony David Lane 6/18/1978 stepchild

11. Vickie Gail Bolding 10/20/1950
 - m- Carlis William Welch 10/12/1949
 - a. Richard Lee Welch 4/17/1969
 - b. Vickie Lynn Welch 1/8/1971
 - c. Marsha Gail Welch 8/13/1974

12. Michael Andrew Bolding 3/20/1952
 - 1st m. Renee Beatty
 - 2nd m. Francis Faye Bradshaw 2/27/1961

13. Pamela Sue Bolding 12/13/1953
 - m- Michael Eugene Treadway 12/11/1950
 - a. Michael Shane Treadway 12/19/1972

14. Cynthia Sue Bolding 4/21/1955
 - 1st m. Ricky Jay Phillips 10/11/1953
 - 2nd m. David Lee Carpenter 11/6/1950
 - a. Lauren Paige Carpenter 2/22/1985

- E. Walter Bolding 1/1917-4/1917

- F. Arthur Bolding 7/14/1918-10/7/1977
 - 1st m. Ruby Cope 2/29/1916
 - 1. Sue Ellen 6/22/1934
 - a. Morris Herbert 10/1/1953
 - m- Cindy - divorced
 - 1st m. Worth Arthur Smith 12/15/1933
 - a. Susan Dianne 5/5/1956
 - m- Tommy Smith 1956
 - 1. Lesa Ann 6/8/1975
 - 2. Michell 9/7/1976
 - 3. Chriss 9/15/1978
 - b. Joyce Elizabeth 7/4/1959
 - 1. Christina Ann 11/23/1980
 - c. Kathy Jean 8/28/1960
 - 1st m. Andy Hubbard 1957 divorced
 - 1. Kevin Dewayne 7/13/1977
 - 2nd m. Mickey Addar 1947
 - 1. Missy Sue 12/16/1984

- d. Kenneth Arthur 6/9/1963
2nd m. of Sue Ellen
Floyd Miller 7/8/1931
 - 2. William "Bill" Herbert Bolding 3/31/1937
1st m. Avalyn Turner - divorced
 - a. William Herbert, Jr. 10/1/1957
 - 1. Son
 - 2. Son
 - 3. Daughter
 - b. David Arthur 12/25/1959-1960
 - c. Jeff 1962
 - d. Timmy 1965
 - 1. Daughter
 - e. Larry 6/9/1966
2nd m. Barbara Ann Fillback - divorced
 - a. stepchild
 - 3rd m. Barbara Ann Bryant 11/3/1949
 - a. Tammy Rena Rosser 12/22/1967 stepchild
 - b. Christopher Scott 10/1/1982
 - 3. John Wayne 8/20/1942
-m- Jean 3/1953
 - a. Sharon - stepchild
 - 4. Ralph Edmond 5/11/1945
-m- Rosa Lee Bingham 12/7/1946
 - a. Ralph Erick 9/18/1965
 - b. Edmond Shannon 11/24/1969
 - c. Logan Lee 1/13/1978
 - 5. Thomas Joseph 5/24/1951
1st m. Mary - divorced
 - a. Tammy 1968
2nd m. Kathy Miller
 - 6. Virginia Ruth 7/22/1956
1st m. Steve Wayne Thompson - divorced
 - a. Steve Wayne 2/15/1974
2nd m. James Boyd 2/16/1952
 - a. Tammy 2/6/1977
 - b. Melissa 2/4/1981
- 2nd m. of Arthur Bolding
Blanche Winchester

G. Ralph Taylor Bolding "Tator" 4/3/1921-1971

H. Florene Bolding 7/29/1924

-m- Roy Chastain 1/1/1923 divorced

1. Judy 11/13/1952

-m- Howard "Duke" Griffie, Jr. 1951

a. Roman Michael 7/20/1976

b. Douglas Brian 11/11/1979

2. Kathy 3/13/1956

I. Larry Bolding 1/14/1929

-m- Essie Pridemore 8/4/1926

1. Paul Edward 6/30/1945

1st m. Rebecca Thompson 1947 divorced

a. Paul Edward, Jr. 2/24/1965

2nd m. Linda Dawkins 9/1/1947

a. Paula 8/5/1967

-m- Chuck Ford 1964

1. Anthony 7/12/1984

b. Mary 8/25/1969

-m- Terry Lytel 1969

2. Steven David 8/30/1947

1st m. Judy Bryant 1947 - divorced

a. David Dewayne 1/16/1965

-m- Dana 1965

1. Amanda 1983

2. David Dewayne, Jr. 1984

2nd m. Frances Hibberts 7/13/1949

a. Teresa 9/6/1967

-m- David Bumgardner 1967

b. Stevie 11/21/1971

c. Ginger 3/19/1975

3. Jerry Wayne 10/13/1948

-m- Katherine Brooks 10/4/1948

a. Jerry Wayne, Jr. 10/6/1967

b. Timothy 11/4/1969

c. Mark Andrew 11/30/1971

4. Rebecca Ann 11/15/1953

-m- Ronnie Hawkins 1951

a. Shane 11/24/1970

b. Errick 1/15/1975

c. David 10/17/1977

d. Joseph 11/4/1979

5. Jannett Elaine 3/28/1955
 - m- Jim Burrell 1952
 - a. James Edward, Jr. 1970
 - b. Kenneth 1971 died at 13 days old
 - c. Angelia 5/14/1972
 - d. Mathew 12/1980

6. Alice Faye 3/15/1956
 - 1st m. Darvin Coleman 1954 divorced
 - a. Randy 4/25/1974
 - b. Daniel 11/5/1976
 - c. Tonya 1/7/1978
 - 2nd m. Robert Wilson 1953 divorced
 - a. Sarah 8/2/1980
 - 3rd m. James McLeymore 1945
 - a. Michael 1983

7. Dennis Ray 1/23/1958
 - m- Gail Helms
 - a. Denny 3/26/1978
 - b. Luke 3/6/1981

8. Karyn Elizabeth 10/6/1960
 - 1st m. Wayne Doster 1957
 - a. Jacob 10/26/1977
 - 2nd m. Robert Arnette 1950
 - a. John 5/31/1981

VI. John Bolding 1888-1957

-m- Mary Bearden 1889-1967

A. Vernon Bolding 1908-1951

-m- Arcie Honaker 1905

1. J.T. Bolding 1935

, -m- Charlotte Ann

a. Robert Bolding

b. Tammy Bolding

2. Helen Bolding 9/14/1937

-m- Paul Meece - 3 boys, 1 girl

3. Ruby Nell Bolding 6/18/1938

-m- George Thorpe 7/19/1938

B. Inez Bolding 1910

1st m. Charlie Gibson 1903-1957

1. Bruce Clyde Gibson 1926
 - 1st m. Soaphia Nell Hamlin 1930
 - a. Jimmy Loyde Gibson 1948
 - b. Pamala Ann Gibson 1952
 - m- Greg Mull 1950
 1. Erika Mull 1983
 - c. Patricia Lynn Gibson 1956
 - m- Alex Robinson 1954
 - 2nd m. Mary Waters 1926

2. Ruby Marie Gibson 1928
 - m- Cecil Bennett Hayes 1922
 - a. Ruby Jean Hayes 1947
 - 1st m. Montey Beachman 1943-1983
 1. Montey Beachman, Jr. 1970
 2. Billy Beachman
 - 2nd m. Roy Moore 1963
 - b. Cecil Bennett Hayes 1953
 - m- Deborah Dobson 1956

3. William Charles Gibson 1930
 - m- Louise Knight 1935
 - a. Cynthia Gibson 1954
 - 1st m. Jimmy Dalton 1949
 1. Donavon Charles Dalton 1972
 - 2nd m. Ronnie Stancil 1961

4. Larry Ralph Gibson 1935
 - m- Bertie Mae Harkins 1938
 - a. Sharron Ann Gibson 7/18/1957
 - m- Benjamin Sanford Brooks, Jr. 6/18/1959
 - b. Sherry Lynn Gibson 1959
 - 2nd m. of Inez Bolding
John H. Martin 1900

- C. Eveline Bolding 1912
 - m- Ed Rhodes - deceased
 1. Bertie Lee Rhodes 1930

 2. Ed Rhodes, Jr. 1942
 - m- Brenda Galloway 1955

 3. Billy Rhodes 1948
 - m- Barbara Dotson

- D. Wylie Bolding 1916
 - m- Cora Lee Burnette 1914

- E. Dollie Bolding 11/8/1918
 -m- Ed Cox 1918-1979
1. Lillie Mae Cox 7/25/1937
 -m- Etonia Revis 4/4/1934
 - a. Shirley Revis 5/30/1953
 -m- Randy Williams 1948
 1. Melisa Williams 1973
 2. Roy Cox 7/20/1949
 -m- Nina ?
 - a. Roy Lee Cox, Jr. 4/1967
- F. Grover Bolding 8/20/1920
 1st m. children:
1. John Lee Bolding
 2. Bobby Bolding
- 2nd m. Gladys Compton 6/1/1928
1. Judy Bolding 1/14/1947
 -m- Robert Paul Rogers, Sr. 6/18/1945
 - a. Robert Paul Rogers, Jr. 9/8/1964
 - b. Dean Anthony Rogers 11/4/1965
 - c. Jeaneen Ann Rogers 11/11/1971
 2. Betty Bolding 5/11/1948
 -m- Thomas Walford 8/27/1940
 - a. Christopher Eugene Walford 10/19/1967
 - b. Shawn Allen Walford 8/26/1978
 3. Donald Lee Bolding 10/14/1950
 4. Jack Ralph Bolding 11/11/1952
 -m- Phyllis 8/15/1952
 - a. Melonie Ann Bolding 5/23/1972
 - b. Jack Ralph Bolding, Jr. 12/4/1981
 5. Ruth Bolding 10/28/1954
 -m- Tucker Ward 8/24/1952
 - a. Angela Marie Ward 11/24/1981
 - b. Tucker Ward, Jr. 7/29/1982
 6. James Wiley Bolding 3/9/1956
 7. Mary Ellen Bolding 1/10/1958
 - a. Shane Bolding 4/15/1974
 8. Sharon Marie Bolding 1/29/1960
 -m- Lynn Shinnaberry 9/8/1953

3rd m. of Grover Bolding
Rosella ?

G. Harlen L. Bolding 12/11/1924-6/17/1985
-m- Jean Haggerty 12/4/1929

1. Terry Bolding 1/1947

- a. Tonya Bolding
- b. Monque Bolding
- c. Christy Bolding

2. Harlen W. (Bill) Bolding

-m- Shannon Price 3/17/1951

a. Shannon Bolding 2/20/1970

b. Kevin William Bolding 8/26/1973

3. Eddie L. Bolding 4/10/1957

4. Jeannie Bolding 5/21/1961

2nd m. of John Bolding
Louise Turner Bolding

A. Perry Bolding 1924

-m- Mildred Newsome 1928

1. Terry Lee Bolding 1948

-m- Carol Jean Garner 1947

a. Valerie Lynn Bolding 1969

2. Benjamin Bolding 1951

-m- Vickie Denise Talbert 1956

3. Bobby Joe Bolding 1954

VII. Etta Bolding -m- John Jones (died three months
after marriage)

VIII. Lonnie Bolding 1891-1956
1st m. Viola Jones 1914

A. Eva Bolding 1914 infant death

2nd m. of Lonnie Bolding
Docia Turner 1904-1981

A. Garvin Bolding 1921

-m- Lila Ruth Hunter 1926

1. Colie Bolding 1952

2. Billy Bolding 1956

IX. James Franklin Bolding 12/20/1892

-m- Ila Oelona Jones 10/12/1892

A. Beulah Elizabeth Bolding 3/30/1914

B. Hattie Christine Bolding 6/26/1917 twin

-m- Charles Alvine Riddle 5/9/1921

1. Gail Dianne Riddle 1/17/1948

-m- Jerry Wilson 2/7/1949 divorced

a. Scottie Wilson 8/7/1971-1/1972

b. Timothy Wilson 10/23/1972

2. Charles Steveson Riddle 5/3/1949

-m- Joyce Towe 2/10/1953

a. Tammy Riddle 4/3/1971

b. Debby Riddle 12/23/1973

c. Darlene Riddle 12/30/1980

3. Douglas McArthur Riddle 10/30/1950

-m- Wanda Tearl 9/13/1953

a. Melisa Ann Riddle 5/22/1969

-m- Mike White 1968

1. Ashley K. 7/1985 twin

2. Amy Novell 7/1985 twin

b. Mary Ann Riddle 2/13/1970 adopted

4. James Franklin Riddle 2/29/1958

-m- Linda Towe 6/18/1959

a. Michell 1/6/1970

b. Sandra Lee 12/26/1974

5. Patricia Riddle 8/20/1954

-m- Johnny Bradley 9/13/1952

a. Cindy 8/8/1971

6. Melvin Riddle 4/3/1956

-m- Brenda Towe - divorced

a. Traci 12/5/1976

7. Jackuline Christine Riddle 5/9/1962

-m- Michael Newton 6/28/1961

a. Patrick Newton 9/9/1982

b. Charles Ray Thomas 12/5/1983

C. Ralph Eugene Bolding 6/26/1917-1979 twin

- D. Ernest Andrew Bolding 3/26/1920
 - m- Essie Bee Stewart 2/16/1926
 - 1. Ernest Ray Bolding 7/25/1943
 - m- Ann Willis 5/30/1945
 - 2. Carolyn Bolding 9/9/1945
 - 1st m. Jack Gibson - divorced
 - 2nd m. Homer Chapman - divorced
 - a. Homer Ray Chapman Todd
 - 3rd m. Robert Billy (R.B.) Todd
 - a. Annett Todd 8/1/1967
 - b. Lynn Todd 9/9/1974
 - 3. Horace Bolding
 - m- Glenda Fuller
 - a. Jerry
 - b. Michael
 - c. Glenn
 - d. Andrew
 - 4. Infant deceased
- E. James Leonard Bolding 3/18/1923-3/3/1986
 - m- Betty Stewart 8/19/1924
 - 1. James Leon Bolding 9/6/1943
 - m- Judy Owens 2/13/1945
 - a. Ronda 12/27/?
 - m- Jerry
 - b. Reda 2/14/?
 - c. Christopher 5/19/?
 - 2. Larry Joe Bolding 4/2/1949
 - m- Vickie Black 11/27/?
 - a. Jody 11/21/1973
 - b. Carrie Ann 8/2/?
 - 3. Kenneth Melvin Bolding 1/23/1952
 - m- Kimberly (Kim) 6/26/?
 - a. Brook 12/6/?
 - 4. Susan Dianne 11/25/1954
 - m- Tim Duncan
 - 5. Robbie Dale 5/8/1963
 - m- Traci Foy 1963 divorced

- F. Irene Bessie Bolding 5/2/1925
 1st m. Claude Asburry Tart 2/3/1926-1952
1. Lillian Irene Tart 6/2/1945
 - 1st m. Maynard Moore
 - a. Maynard Lee Moore 1/20/1964
 - b. Tammy Irene Moore 8/11/1965
 - c. Connie Irene Moore 8/13/1969
 - 2nd m. James B. Hughes

 2. Patricia Claudette Tart 2/2/1948
 - m- Mack Dockey
 - a. girl
 - b. girl
 - c. girl

 3. Brenda Sue Tart 2/19/1949
 - 1st m. Charles Dockey - divorced
 - a. Joe
 - m- ? King
 1. girl
 - b. Ronda
 - 2nd m. David Martin
 - a. Christa
 - b. Donna
 - c. Amanda
 - d. David
 - e. girl

 4. Michael Lee Tart 4/18/1952
 - m- ? Martin
 - a. Michael Lee, Jr.
 - b. boy
 - c. boy
- 2nd m. Floyd Wessly Johnson 12/22/1926
1. Lenoard Jack Johnson 8/12/1959
 - 1st m. Joyce Price - divorced
 - 2nd m. Shena - divorced
 - 3rd m. Donna - divorced
 - 4th m. Debbie - divorced
 - (2 children)

 2. Linda Dinise Johnson 4/10/1961
 - m- John William Peak
 - a. Michael Lee Peak
 - b. John William Peak, Jr.
 - c. Jonathan Ray Peak

- d. Karen Denise Peak - twin
- e. Joy Irene Peak - twin
- f. Michaela Marlene Peak

3. Willie Edward Johnson 5/6/1965
 -m- Angie

X. Artie Bolding 12/24/1896-3/20/1969
 -m- James Scott 6/15/1892-6/5/1937

A. Julia Scott 1915-1984
 -m- Jack Atkins 1918-1981
 1. James Albert Atkins 1934
 -m- Mildred Johnson 1933
 a. Lesia Atkins 1968
 -m- Frankie Attaway 1962

B. Eva Scott 8/28/1918
 -m- Robert Whitlock 8/23/1915-1964
 1. Terry Samuel Whitlock 6/29/1946
 -m- Annie Rose Brezeale 1947
 a. Eva Marie Whitlock 1967
 -m- Scott Durham 1962
 b. Angela Whitlock 1969
 c. Terrie Lynn Whitlock 1980

2. Roberta Jane Whitlock 6/2/1960

C. Vera Scott 1921-1976
 -m- Ralph Whitlock 1923
 1. Gala Whitlock 1957
 -m- Randy Moss 1958
 a. Miranda Moss 1982

D. James Scott 1922-1978
 -m- Betty Sue Smith 1929
 1. Tracy Rhea Scott 1963
 -m- Craig Farmer 1963

E. Earline Scott 1925
 -m- Henry Carpenter 1921
 1. Sandi Carpenter 1952 divorced
 a. Scott McCall 1973
 2nd m. of Sandi Carpenter
 Hermon Fortenberry 1947
 2. Danny Carpenter 1960
 -m- Lisa Owens 1963

- F. Sarah Ellen Scott 1936
 - m- Jack Finley 1937
 - 1. Tony Finley 1953 divorced
 - a. Jammy Finley 1976
 - 2. Susan Finley 1958
 - m- James Owens 1952
 - a. Annie Owens 1977
 - b. Matthew Owens 1982

XI. Benjamin Bolding 1897-1956
1st m. Louise Turner 1900

- A. Ethel Bolding 1917
 - m- Jo Stancil 1913-1979
- B. Clyde Bolding 1920
 - m- Mary Findley 1923
 - 1. Patricia Ann Bolding 1951
 - m- Richard Neal Moss 1949
 - a. Richard Neal Moss, Jr. 1975
 - b. Michael Ryan Moss 1979

2nd m. Zoie Cowart 1905-1980

- A. Selma Bolding 1927
 - m- Alfred Hall 1923
 - 1. Ernest Hall 1946
 - m- Jo Ann Hughey 1944
 - a. Larry Eugene Hall 1961
 - b. Angela Kay Hall 1970
 - c. Duane William Hall 1973
 - 2. Mary Hall 1949
 - m- Ben Ashmore 1946
 - a. Heather Ashmore 1971 twin
 - b. Heath Ashmore 1971 twin
 - 3. Kathy Hall 1955
 - m- Jackie Hall 1953
 - a. Jason Hall 1975
 - 4. Alfred Hall 1961

- B. Lois Bolding 1929
 - m- James Camden 1932
 - 1. Ernestine Camden 1948
 - m- Steve Cooper 1946
 - a. Scott Cooper 1974

XII. J.L. Mack Bolding 5/12/1901-5/6/1966
-m- Clara Lee Haynes 6/29/1901

A. James Claude Bolding 5/30/1920
-m- Blanche Virginia Smith 9/9/1925
1. Melvin Claude Bolding 3/4/1943
-m- Terri Thurston 12/4/1941
a. James Leigh Bolding 5/18/1964
b. Michelle Rene Bolding 4/30/1968
c. Stephanie Anne Bolding 6/17/1971

2. Vivian Claudette Bolding 11/19/1946
-m- James Marion Beardon 8/15/1944
a. Kasandra Carol Beardon 10/6/1967
b. James Thomas Beardon 3/7/1970

B. George Furman Bolding 7/24/1922
-m- Carrie Risper McAbee 1/11/1926
1. George Eugene Bolding 12/15/1947
-m- Beverly 7/30/1947
a. Michelle Bolding 7/15/1969
b. Michael Bolding 3/26/1972
c. Mathew Bolding 6/11/1975

2. Patricia Anne Bolding 8/3/1953
-m- Benny Green 1/22/1952
a. Timothy Green 10/15/1971
b. Tracy Lynn Green 12/22/1973

C. Eula Mae Bolding 10/7/1924
-m- Clifton Tyrah Jay 5/13/1924-2/2/1973
1. William Tyrah Jay 1/22/1951
-m- Mary Ann Bush 4/4/1946
a. Melinda Ann Jay 9/12/1977

2. Robert Milton Jay 10/4/1960
-m- Karen Lynn Minor 8/26/1958
a. Robert Clifton Jay 6/14/1983

JONATHAN LEE & REBECCA POWELL BOLDING

5th child:

DANIEL PAINE BOLDING 1836-1861

JONATHAN LEE & REBECCA POWELL BOLDING

6th child:

GREEN B. BOLDING 1838-1962

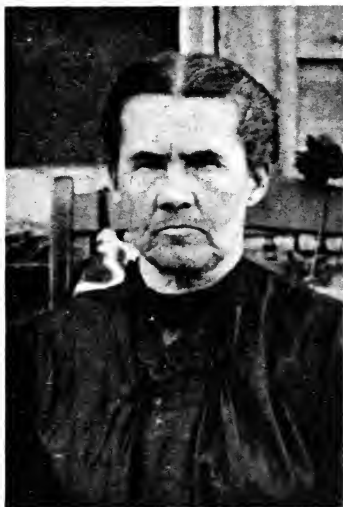

JONATHAN LEE & REBECCA POWELL BOLDING

7th child:

WILLIAM NELSON BOLDING 1842-1926

-m- REBECCA MELINDA PORTER 1847-1933

I. Elford Meares 1872-1960

-m- Mary Alice Tompkins 1877-1944

- A. Leland 1895-1915
 - B. Irene 1900
 - m- Loyd Sargent "Sarge" Griffin 1895-8/11/1985
 - 1. Helen Griffin 1924
 - 1st m. Frank Dua 1924 divorced
 - a. Barbara 1946
 - 1st m. Jerry Beavers 1945 divorced
 - 1. Kimberly 1971
 - 2. Ashley 1973
 - 2nd m. Douglas Horton 1936
 - 2nd m. Col. William C. Dobson 1922
 - 2. Carl Griffin 1926
 - 1st m. Helen King 1928-1968
 - a. Robert 1950
 - 1st m. Cynthia Brown 1950 divorced
 - a. Hance 1976
 - 2nd m. Peggy Shiflet 1958
 - 2nd m. Miriam Beasley 1926
3. Billy L. Griffin 1931
 - m- Leta Ellison 1931
 - a. Cynthia Lynn 1954 divorced
 - m- Charles Wells
 - 1. Justin Wells 8/8/1980
 - b. Timmy 5/4/1957
 - m- Wendy Jaquith 11/10/1958
4. Charles Griffin 1932
 - 1st m. Jackie Mixon 1937 divorced
 - a. Charles. Jr. 1958
 - m- Sharon Muse 1953
 - 1. Tyler Courtney 1983
 - b. Jim 1962
 - c. Ashley 1965
- 2nd m. Alice Lambort 1942
- C. Agnes Bolding 1912
 - m- Bennett Lesley 1912-1967
 - 1. Jerry Bennett 1933
 - m- Martha Sue Newton 1935
 - a. Dena 1955
 - m- Stephen Meyers 1954
 - 1. Anna Louise 1984
 - b. Gayle 1958
 - m- Jeff Lee
 - 1. Lesley Ann 1981

- c. Jerry Bennett, Jr. 1961
 - 1st m. Shari James 1963 divorced
 - 2nd m. Stacy Kelly 1962
 - 1. Elizabeth Jane Lesley 2/17/1986

II. James Benjamin 1876-1965
-m- Eula Dalton 1876-1936

A. Beulah Bolding 1902-1977
-m- Marvin Moore 1899-1955

B. Earl Bolding 1905-1984
-m- Moneta Martin 1906

- 1. James Earl Bolding 1949
 - a. Stacey Lynn Bolding 1975 twin
 - b. Sherry Leigh Bolding 1975 twin

C. Pearl Bolding - infant death

D. Broadus Bolding 1909
-m- Maude Cantrell 1905

- 1. Eula Jo Bolding 1938
 - m- Doyle Kay 1936
 - a. Kevin Kay 1963
 - b. Amy Kay 1965

III. William Monroe Bolding 1/22/1883-11/7/1955
-m- Josie A. Porter 10/15/1882-3/27/1974

A. Samuel Monroe Bolding 12/18/1904
-m- Ellie Collins 1909

- 1. Leroy 1927
 - m- Geneva Alexander 1921
 - a. Leroy, Jr. 1948
 - 1st m. Nancy Holbrooks 1947
 - 1. Charles Wesley 1970
 - 2nd m. Glenda Fritzgerald 1951
 - 1. Crestin Forrest 1983
 - 2. Aaron Jacob 1985
 - b. Patricia Ann 1949
 - 1st m. Raymond Brewster 1945
 - 1. Kenneth Raymond 1968
 - 2nd m. William Edward Pruitt 1940
 - c. Randall Alexander 1954
 - m- Patricia Ann Mccollum 1955
 - 1. Stacie Renie 1974
 - 2. Jason Paul 1976

- d. Wanda Elizabeth 1957
 - 1. Judson C. Ellenburg 1983
 - 2. Jed Riley Ellenburg 1984
- e. Alicia Ellie Renee 1968
- 2. Ruth Mae 1928
 - 1st m. Lester Greene 1921
 - a. Gary Greene 1948
 - m- Ruby Sloan 1946
 - 1. Ronnie Greene 1968
 - 2. Randy Guy Greene 1972
 - 2nd m. Lonnie Gilbert 1920-1982
 - a. Lonnie Gilbert, Jr. 1963
- 3. Carl C. Bolding 1930
 - m- Louise Hamilton 1933
 - a. Michael C. 1957
 - m- Billie Jean Garner 1952
 - b. James Phillip 1965
- 4. Ernest R. Bolding 1934
 - m- Sylvia Youngblood 1941
- 5. Charles Alvin Bolding 1938-1979
 - 1st m. Margaret Norris 1938
 - a. Stanley Bolding 1959
 - m- Shirley Davis
 - b. Patricia Ann Bolding 1961
 - m- George Holder 1962
 - 1. Mathew Holder 1983
 - 2. April Holder 1985
 - 2nd m. Carolyn Boyd
- B. Nelson Dewey Bolding 4/30/1906-1/8/1959
 - m- Lottie Jane Logan 3/23/1911
 - 1. Mary Elizabeth 11/28/1928
 - m- Robert McGee 8/14/1929
 - a. Theresa Elaine 3/26/1953
 - m- William John Hook 4/23/1953
 - 1. Samantha Kathleen 12/3/1982
 - b. Sheila Diane 8/18/1956
 - m- Robert Wayne Holmes 3/20/1954
 - c. Steven Robert 10/27/1957
 - m- Angela Elka Lafenberg 1/30/1958
 - 2. Betty Lois Bolding 5/30/1931
 - m- William Louie Wease 7/19/1930

- a. William Louie Wease, Jr. 2/22/1955
 - m- Pamela Renee Michael 11/17/1956
 - 1. Angela Renai 1/1/1975
 - b. Allen Carl Wease 1/28/1958
- C. Edith Pearl Bolding 10/31/1908
- m- Hence L. Patton 12/24/1881-1/7/1957
 - 1. Bertie Lorraine Patton ? - 3/28/1981
 - m- Edward Branch
 - a. Roy
 - m- Gail
 - 1. Kelly
 - b. Junie
 - m- Steve Ledford
 - 1. Betty Lorraine
 - 2. Steven
 - 2. Harold Henson Patton
 - m- Linda Spears ? - 4/10/1972
 - a. Wanda
 - b. Wilma
 - m- Dennis Taylor
 - 1. Douglas
 - c. William (Billy)
 - 3. Len Martin Patton
 - m- Nancy King
 - a. Harry
 - b. Victoria
 - m- Walter Norman
 - 1. Rachel Lynn
 - c. Stephen
 - 4. Troy M. Patton
 - m- Joanne Carswell
 - a. Sandra
 - m- Jimmy Wellman
 - 1. Clint
 - b. Kevin
 - m- Brenda Buchanan
 - 1. Casey
 - 5. Sarah Elizabeth Patton
 - m- Robert W. Lane
 - a. Gary Alton
 - m- Tammy Carswell
 - 1. Daniel

- b. Gregory Holden
- c. Christopher

- 6. David William Patton
 - m- Dorothy Stamey
 - a. Kathy

- 7. Eldorado Patton
 - m- Dallas Norman
 - a. Donald Eugene
 - m- Susan Cooper
 - 1. Christy

- 8. Ernest Logan Patton
 - 1st m. Joan Prowinsky
 - a. Edith (Tinker)
 - m- Richard Franks (2 children)
 - b. Theresa
 - m- Jessie McClenney (2 children)
 - c. Dottie
 - m- Joe Alexander (2 children)
 - d. Danny
 - e. Kenneth
 - 2nd m. Tina Dove

- 9. Willard Leroy Patton
 - m- Marge Norman
 - a. Cynthia
 - m- Mike Swink
 - b. Melissa

- 10. Alfred Taylor Patton
 - m- Norma Elmendorf
 - a. Jeffrey
 - b. Cheryl

- 11. Edith Pearl Patton
 - 1st m. Robert Ward
 - a. Jennifer
 - b. Michelle
 - 2nd m. Phillip Reece

- 12. Edward Harvey Patton
 - 1st m. Linda Stubbings
 - a. Christina
 - 2nd m. Karen Berdak
 - a. Angela

13. Douglas McArthur Patton
 - m- Diane Perkins
14. Natalie Kay Patton
 - m- Carl William (Dink) Cline
 - a. Scott
 - b. Mark
- D. Johnnie Irby Bolding 12/17/1916-2/21/1982
 - m- Martha (Garnet) Hipps 3/2/1925
 - 1. Josie Lee Bolding 11/13/1943
 - m- "O.C." Owen Carter McCoy 8/2/1939
 - a. Monty Carrol McCoy 4/13/1961
 - b. Robin Elain McCoy 11/23/1962
 - 2. Emma Jean Bolding 1/18/1945
 - m- Billy Ray Isaacs
 - a. Pamela Jean Isaacs 7/7/1964
 - m- Eric Short
 - b. Johnny Randal Isaacs 8/25/1966
 - 3. Nancy Christine Bolding 9/11/1946
 - m- Luther Ray Beck 8/20/1940
 - a. Pattie Lynne Beck 9/14/1964
 - m- Tony Charles Anthony Harlow 10/13/1966
 - b. Johnny Ervin Beck 2/8/1967
 - 4. Robert Ray Bolding 4/2/1949
 - m- Cora Larue Patton 12/27/1958
 - a. Garnet Renee Bolding 4/8/1975
 - b. April Rae Bolding 4/14/1976
 - c. Tori Ann Bolding 9/4/1981
 - 5. Linda Diane Bolding 12/14/1950
 - m- Charles Leroy Costner 2/17/1949
 - a. Charles Lee Costner 7/29/1969
 - b. Kelly Diane Costner 6/9/1975
 - 6. Michael Monroe Bolding 3/10/1954
 - m- Gina Renee Childers 6/28/1959
 - a. Jon Michael Alexander Bolding 6/29/1982
- E. Grace Melinda Bolding 6/1/1919
 - m- Robert McDonald Sides 7/30/1917-1/2/1982
 - 1. Grace Marie Sides 2/26/1947
 - m- Michael King Griffin 7/21/1947
 - a. Robert Michael Griffin 12/6/1972
 - b. Richard Wade Griffin 6/14/1975

IV. Samuel Jonathan Bolding 2/22/1887-11/8/1960
-m- Essie Lumpkin 12/29/1890-8/4/1985

A. Betty Bolding 1/2/1910-12/22/1972

-m- Avery Buchanan 6/14/1904

1. James Alvin Buchanan 9/1/1932

-m- Bessie Lee Campbell 12/24/1934

a. Debra Lynne Buchanan 10/30/1954

-m- Jerry Scott Huskey 12/30/1951

1. Jermy Scott Huskey 12/30/1975

2. Jeffrey Huskey 11/20/1978

b. Wesley Allen Buchanan 6/20/1956

-m- Mary Tressia Loveday 4/16/1957

1. David Lee Buchanan 7/4/1976

2. April Christine Buchanan 1/5/1981

c. James Chris Buchanan 1/23/1961

-m- Janice Marie Price 9/27/1963

1. Christopher Nicklous Buchanan 4/28/1984

d. Timothy Mark Buchanan 2/20/1964

-m- Debbie Buckner 2/18/1964

e. Danny Earl Buchanan 3/9/1965

-m- Lesia Amy Harrill 3/13/1965

1. Ashley Leigh Buchanan 10/26/1983

f. Besty Lynne Buchanan 1/25/1972

2. Samuel Morris Buchanan 3/5/1934

-m- Betty Sue Harrill 10/3/1936

a. James Scott Buchanan 10/27/1955

-m- Tressia Manard 7/2/1953

1. Shannon Lee Buchanan 10/8/1976

2. James Daniel Buchanan 4/5/1979

b. George Keith Buchanan 1/6/1957-4/30/1981

c. Charles Edwin Buchanan 5/10/1962-6/18/1980

3. Vivian Buchanan 3/11/1936

-m- Ted Horne 8/10/1927

a. Steve Horne 3/20/1952

-m- Joanne Koch 4/12/1958

1. Jamie Elizabeth Horne 4/22/1976

2. Melissa Joanne Horne 6/23/1979

b. Susan Horne 4/23/1959

1. Zachery Neal Horne 3/21/1983

4. Shelby Jean Buchanan 4/15/1938

-m- Coy Eugene Bumgarner 1/1/1936

a. Mitchell Eugene Bumgarner 1/22/1955

-m- Palma Yvonne Marlowe 5/6/1958

- 1. Dana Marie Bumgarner 4/6/1975
 - 2. Lacy Anette Bumgarner 11/11/1978
 - b. Donna Jean Bumgarner 9/27/1958
 - m- Gary Edward Smith 10/28/1955
 - 1. Daniel Edward Smith 8/23/1982
 - c. Gloria Jean Bumgarner 10/4/1960
 - m- John Christopher Bowman 12/13/1957
 - 1. Jonathan Christopher Bowman 8/13/1981
 - 2. Jordan Clarke Bowman 7/1/1983
 - d. Lisa Jean Bumgarner 8/30/1962
 - m- David William Philbeck 4/11/1960
5. Joe Earl Buchanan 11/30/1943
- m- Marion Cole 10/13/1943
 - a. Joseph Paul Buchanan 1/15/1965
 - b. Joan Elaine Buchanan 9/9/1969
 - c. Julia Nicole Buchanan 4/3/1975
- B. Rebecca Bolding 1912
- m- James Haywood Garrett 1910-1971
 - 1. Jimmie Lee Garrett 1935
 - m- Howard Moody Walters, Jr. 1934
 - a. Howard Moody Walters, III 1958
 - m- Valerie Kay Wheeler 8/17/1956
 - 1. Rebecca Jean Walters 1983
 - 2. Howard Moody Walters, IV 4/5/1985
 - b. Wesley Haywood Garrett, Jr. 1962
 - m- Penny Lee Parks 6/5/1963
- C. Edna Bolding 1/12/1914
- m- Tom Garrett 4/8/1907-4/3/1973
 - 1. Charles Garrett 12/29/1934
 - m- Jennie Marchbank 11/1935
 - 2. Della Garrett 7/25/1935
 - m- Jack Black 11/7/1928
 - a. Jack Black, Jr. 2/8/1959
 - m- Mary Kana 7/9/1960
 - b. Jeffrey Black 1/25/1962
 - 3. Pat Garrett 9/21/1936
 - 1st m. children
 - a. Chyrell Garrett 7/5/1963
 - m- Mike Lockheart 7/5/1963
 - b. Tracy Garrett 2/3/1965
 - 2nd m. Karen Webb 3/28/1934

- 4. Della Garrett 8/18/1938
 - m- Loyd Boggs 4/28/1935
 - a. Debbie Boggs 2/24/1963

- 5. Mack Garrett 12/29/1943
 - m- Floree Cantrell 12/14/1945
 - a. Kela Garrett 2/17/1965
 - m- Eddie Stewart 12/9/1962
 - b. Kellie Garrett 10/25/1967
 - c. Thomas Garrett 2/11/1972

- 6. Sandra Garrett 9/27/1945
 - m- Harold Duncan 6/5/1939
 - a. Allen Duncan 8/30/1960
 - b. Angela Duncan 12/13/1968

- D. Fred Bolding 4/18/1918
 - m- Jessalene Brooks 2/1/1922
 - 1. Fred Wilton Bolding 9/22/1939
 - m- Marie Brezeale 10/20/1941
 - a. Tammy Bolding 9/4/1961
 - m- Daniel Smith 8/29/1959
 - 1. Sarah Smith 12/12/1982
 - b. Angela Bolding 10/15/1969
 - 2. Benny Ray 3/18/1941-3/18/1941
 - 3. Samuel J. Bolding 12/1/1943
 - a. Robin Bolding 8/12/1966
 - m- Kirby Smith 5/5/1962
 - b. Shannon Bolding 9/17/1971
 - 2nd m. of Samuel Bolding
Carolyn B. Clark 10/3/1946

- E. Norman Bolding 11/12/1920
 - m- Ruth Irene Nalley 1/13/1920
 - 1. Joan Bolding 4/6/1945

- F. J.L. Bolding 8/10/1923
 - m- Evelyn Swaynham 6/13/1928
 - 1. Lee Bolding 8/5/1969

- G. Donald Bolding 8/30/1926
 - m- Elizabeth Julian 9/2/1929-5/21/1981
 - 1. Donna Bolding 2/5/1964

- H. Bobby Bolding 8/9/1933
 - m- Harold Pace 10/29/1931

1. Tebra Pace 1/6/1953
 - m- Michael Cloer 3/30/1953
 - a. Anna Laurel Cloer 7/19/1976
 - b. Jacob Michael Cloer 4/30/1980
2. Freda Pace 8/13/1954
 - m- Redmond Coyle 7/13/1948
 - a. Abraham Clemson Coyle 4/7/1978
 - b. Samuel Cameron Coyle 4/25/1980
 - c. Marea Noelle Coyle 6/29/1983

I. Joe Bennett Bolding 5/13/1936-5/17/1936

V. Seagle Norman Bolding 2/1890-1/1960
 -m- Essie Parrott 10/1893-1/1970

- A. Edward Bolding 6/1914-3/1971
 - m- Gladys Stancil 5/1918-2/1980
 - 1. Eddie Bolding 1/1948-4/1962
 - 2. Rebecca Bolding 11/1953
 - m- William White

- B. Beatrice Bolding 2/1917
 - m- John Hollis, Jr. 10/1913-5/1957
 - 1. Susan Hollis 9/1941
 - m- John L. Wade 5/1942
 - 2. Martha Hollis 3/1944
 - m- Don Garrett - divorced

C. Rachel Bolding 1/19/1925 infant death

D. Mildred Thelma Bolding 11/1926

VI. John Erby Bolding 1/3/1894-4/25/1955
 -m- Lillie Lewis 6/11/1898-12/24/1955

- A. Florene Bolding 12/16/1917
 - m- Geer Gibson 8/23/1918
 - 1. Frances Gibson 2/13/1941-5/8/1983
 - 2. Carolyn Gibson 8/9/1945
 - m- Steven Alexander 5/16/1943
 - a. Stephanie Alexander 4/1/1968
 - b. Richard Scott Alexander 7/25/1972
 - 3. Martha Gibson 5/26/1949

4. John Gibson 5/20/1955

VII. Thomas Nelson Bolding 2/20/1896-6/12/1984
-m- Vessie Lewis 11/11/1896

- A. Florence Bolding 2/29/1920
 - m- George Lafayette Kelly, II 1/8/1920
 - 1. Prescott Kelly 4/21/1943
 - a. George Lafayette Kelly, III 1/29/1966
 - b. Samantha Lee Kelly 4/25/1968
 - 2. Marguerite Rose Kelly 3/27/1947
 - m- Richard Lee Pulley 10/6/1946
 - 3. Florence Ann Kelly 5/24/1948
- B. Casey Bolding 6/4/1924
 - m- Ethel McTaggart 11/6/1917-11/4/1976

JONATHAN LEE & REBECCA POWELL BOLDING

8th child:

GEORGE WASHINGTON BOLDING 3/20/1844-4/27/1887
-m- NANCY NATIONS 9/24/1850-8/10/1924

I. Margaret S. (Tipper) Bolding 1867 - ?
-m- William Tompkins 1864 - ?

A. Leonard Tompkins 1882 - ? died young

B. Calvin Tompkins 1884 - ?
-m- Angie Dacus 1881 - ?

C. Lala Tompkins 3/7/1886-2/11/1922
-m- Aaron Holliday 1884-5/19/1955

- 1. James Leo Holliday 2/12/1905-12/23/1945
 - m- Vera Bolding 10/25/1902-1977
 - a. James Thomas Holliday 3/17/1926
 - m- Ester Falls 2/28/1929
 - 1. James Leroy Holliday 2/29/1948
 - m- Revonda Sparks 2/4/1951
 - a. Todd Holliday 11/3/1973
 - b. Andrea Holliday 9/14/1977

- 2. Gail Holliday 7/16/1957
 - 3. Don Holliday 11/25/1965
 - b. Venell Holliday 9/6/1928
 - m- William Wallace Lesley 1926-1968
 - 1. Sharon Ann Lesley 10/17/1950
 - m- Tom Hinkle
 - c. Jesse Hampton Holliday 9/5/1932
 - m- Ruby Keasler 9/16/1931
 - 1. Paula Lee Holliday 9/17/1954
 - m- Hank Owens 9/9/1952
 - a. Jennifer Owens 8/1982
 - 2. Gina Marie Holliday 8/24/1959
 - m- William Edward Roach, Jr.
 - a. Laura Marie Roach 8/23/1981
 - b. Will Roach 9/18/1984
 - 3. Mark Holliday 11/19/1964
 - d. Faye Della Holliday 8/10/1937
 - m- Willie B. Alexander 4/22/1932-9/28/1975
 - 1. James Leo Alexander 5/29/1968
 - e. John Carlos Holliday 11/14/1939
 - m- Virginia Patterson 2/13/1944
 - 1. Karen Holliday 1/19/1963
 - m- Phillip Hicks 11/26/1960
 - a. Felicia Hicks 9/1/1984
 - 2. Kimberly Dawn Holliday 12/27/1966
- 2. Henry Cleo Holliday 4/4/1906-9/16/1975
 - m- Llewellyn Acker 7/29/1919
- 3. Lee Roy Holliday 5/21/1907-10/18/1965
 - m- Katheryn Crawford 8/23/1924
 - a. Stanley Lee Holliday 12/18/1946
 - m- Nancy Parnell 6/24/1948
 - 1. Renee Holliday 7/13/1969
 - 2. Kirk Holliday 3/12/1950
 - b. Steve Holliday 3/12/1950
 - c. Jimmy Holliday 8/1/1954
- 4. Arthor Aaron Holliday 4/6/1909-10/10/1948
 - m- Ganell G. Merck 1908
 - a. Kenneth D. Holliday 9/1/1936
 - m- Barbara Kelby 3/29/1938
 - 1. David Allen Holliday 4/22/1962
 - m- Jacque Cone
 - 2. Julia Renee Holliday 8/24/1967
 - b. Gary W. Holliday 11/26/1938
 - 1st m. Mildred Pope

1. Windy Holliday 10/31/1965 twin
 2. Cindy Holliday 10/31/1965 twin
 - 2nd m. of Gary W. Holliday
Jeanette Kinny
 1. Aaron Holliday 1975
 2. Jeremy Holliday 1979
5. Pearl Holliday 1909 infant death
6. William Walter Holliday 5/8/1912
- m- Flora McGougan 5/24/1913
 - a. Patricia Holliday 10/26/1945
 - b. Bill Holliday 9/11/1947
 - m- Marie Furaro 3/13/1949
 - 1. Christopher Marie Holliday 3/14/1973
 - 2. Jennifer Ann Holliday 8/25/1975
 - 3. Milissa Ruth Holliday 5/2/1979
 - c. Richard Holliday 2/2/1954
7. Cecil Holliday 9/25/1913
- 1st m. William Tubbs
 - 2nd m. Jasper (Bill) Collins
8. Lala Edna Holliday 11/7/1913-11/3/1985
- 1st m. E.H. Bill Watson 4/29/1907-9/22/1959
 - a. Doyle Watson 3/9/1934 stillborn
 - b. Barbara Jean Powell 6/11/1935
 - m- Doyle Powell 8/21/1933
 - 1. Tim Powell 7/17/1954
 - m- Brenda Medlin 12/6/1953
 - a. Eric Powell 7/21/1972
 - b. Shannon Powell 8/1/1973
 - 2. Teresa Powell 1/30/1959
 - m- Brady Joe Powell 8/1/1953
 - a. Barbie Powell 8/29/1979
 - c. Thelma Edna Watson 5/7/1937
 - m- William Mason Clardy 4/3/1935
 - 1. Joy Watson Clardy 3/11/1961
 - m- Johnny Posey 11/29/1960
 - 2. Bill Clardy 7/23/1972
 - d. Roy Bill Watson 9/29/1941 twin
 - m- Patty D. Bell 1/8/1945
 - 1. Donna Lynn Watson 2/28/1964
 - 2. Ted Allen Watson 1/13/1965
 - e. Coy E. Watson 9/29/1941 twin
 - m- Joyce E. Gibson
 - 1. Dale Scott Watson 9/25/1963
 - 2. Rick Anthony Watson 3/3/1968
 - 2nd m. Earl L. Green 2/1906

9. Ruth Tola Holliday 1/16/1915-1977
 - m- Arlie Wilson 1913-1982
 - a. Kathy Wilson
 - m- Dennis Beane
 - 1. Amanda Ruth Beane 1984

10. Nora Elizabeth Holliday 4/16/1917
 - m- Jule F. Eades 5/18/1919-10/31/1972
 - a. Frankie Eades 7/10/1941
 - m- Jimmy Smith 6/9/1938
 - 1. Eric Brian Smith 7/11/1968
 - m- Sharon Beach 5/9/1957
 - 2. Sherry Lynn Smith 10/16/1967
 - 3. Mathew Smith 9/9/1974
 - b. Margaret Adale Eades 7/17/1950
 - m- Dennis Chambers 2/1/1950
 - 1. Beth Chambers 1975
 - 2. Charlie Chambers 1978
 - c. Patricia Ann Eades 5/12/1953
 - m- David Jones 8/30/1947
 - 1. Brian Jones 1977
 - 2. Sarah Jones - stillborn

11. Samuel R. (Boss) Holliday 4/8/1920
 - m- Evelyn Hayley 7/5/1924

- D. Damie Tompkins
 - m- Joseph Bramlett Porter ? - 4/28/1954
 - 1. Evelyn Porter
 - m- Cecil Cooper
 - a. Pam Cooper
 - 2. Ollie Bell Porter
 - m- Harold Jones
 - 3. Robert Porter
 - m- Dot
 - 4. Martin Porter

- E. Vada Tompkins 9/21/1893-12/28/1945
 - m- Joseph H. Porter 7/31/1891-4/20/1970
 - 1. Laphanous Porter 6/3/1910
 - m- Bethel Willoman 1914
 - a. James Porter 7/1/1929
 - m- Lucille Roberts 7/31/1931
 - 1. Sadaris Porter 6/24/1951
 - m- Wayne Duncan 1/28/1947

- a. Allison Duncan 6/20/1975
 - 2. Phronsia Porter 1/1/1954
 - m- Danny Barksdale 11/1952
 - a. Courtney Barksdale 6/1/1977
 - b. Juston Barksdale 6/14/1982
 - 3. Elizabeth Porter 11/8/1963
 - m- Blake Barnette 8/17/1961
 - b. Melvin Porter 1930-1947
 - c. Willie Porter 1935
 - m- Ola Bessie Jones 1934
 - 1. William Dale Porter 1962
 - 2. Lance Jones Porter 1969
 - d. Kenneth Porter 1936
 - e. Sybil Porter 1940
 - m- Jessie Evett
 - 1. Derrick Evett
 - 2. Donna Evett
 - 3. Kay Evett
 - f. Shirley Porter 10/12/1942
 - m- Jeff Dalton 4/8/1935
 - 1. Hope Dalton 12/21/1960
 - 2. Mandy Dalton 6/28/1962
 - m- Stan Cochran 1959
 - a. Daniel Lee Cochran 7/21/1985
 - 3. Lisa Dalton 7/21/1964
 - 4. Jeffery Dalton 2/21/1970
2. Lucille Porter 7/12/1912
- 1st m. Sam Dodds 7/16/1903-12/13/1956
 - a. Samuel Dodds
 - m- Helen Mitchell
 - b. Joseph Calvin Dodds
 - m- Juanita Ferrell
 - 1. Jean Dodds
 - m- Joel Lee
 - a. Amanda Lee 1975
 - b. J.B. Lee 1980
 - 2. Lynn Dodds
 - m- Neil Lee
 - a. Travis Lee 7/13/1984
 - c. Betty Jean Dodds
 - m- Samuel Lester Pitts
 - 1. Joe Pitts
 - a. Betty Joe Pitts
 - b. Darlene Pitts
 - 2. Patricia Pitts
 - m- James Bland

- a. Sammy Bland
 - b. Lee Bland
 - c. Patricia Ann Bland
- 2nd m. of Lucille Porter
- Newton G. Nickols 8/28/1908-2/13/1986

- 3. Waddy David Porter 11/23/1914
 - m- Hallie Mae Richey
 - a. Mary Lou Porter
 - m- Joe Bill Knighton
 - 1. Lou Ann Knighton 7/3/1959
 - m- Charles Leon Long
 - 2. Mark Anthony Knighton 12/31/1961
 - 3. Bryon Porter Knighton 2/5/1964
 - 4. Mary Jo Knighton 3/6/1967
 - 5. Phillip Richard Knighton 3/17/1971
 - b. Lonnie Joe Porter 1940
 - m- Nancy Mitchell
 - 1. Girl
 - 2. Boy
 - 3. Boy
 - c. Vada Marlene Porter 6/19/1942
 - 1st m. Marion Bagwell
 - 1. Wanda Elaine Bagwell 12/28/1961
 - 2. Joy Charlene Bagwell 12/28/1963
 - 3. Gregory Neil Bagwell
 - 4. Marlene Maria Bagwell
 - 5. April Leigh Bagwell
 - 2nd m. Leo Nadeau
 - d. Roger David Porter 7/1944
 - 1st m. Joyce Moss
 - 1. Regenia Sue Porter 6/26/1967
 - 2nd m. Sharon
 - e. Donald Hugh Porter 7/1945
 - f. Karen Marie Porter 12/3/1948
 - m- David Bagwell
 - 1. Kimerly Bagwell

- 4. Fletcher Porter 2/23/1920
 - m- Lou Nell Stephens 4/4/1926
 - a. Charles Porter 5/27/1953
 - m- Karen White 3/22/1958
 - 1. Charles Dakota Porter 9/22/1983
 - 2. Stacy Hamilton Porter 7/16/1985
 - b. Vada Porter 6/8/1955
 - 1st m. Steve Moss 5/8/1955
 - 1. Sonya Moss 1/14/1975
 - 2. James Stephen Moss 4/30/1977

- 2nd m. of Vada Porter
Randy Durham 12/15/1945
 - c. Teresa Porter 8/3/1957
 - 1st m. Johnny Willis 12/31/1939
 - 1. Joseph Willis 6/23/1976
 - 2nd m. Roy Nix 9/25/1981
 - d. William Porter 6/15/1959
 - e. Rose Ellen Porter 1/9/1967
 - m- James Ethridge 8/1/1964
 - 1. Jamie Lynn Ethridge 7/30/1985
5. Joseph Harold Porter 1/10/1925
- m- Dora Kathryn Dunn 4/30/1927
 - a. Mary Linda Porter 4/1/1948
 - 1st m. Saylor
 - 1. Christopher Allen Saylor
 - m- Sharen Tyler
 - 2. Cory Brook Saylor
 - 2nd m. Ervin F. Brock
 - 1. Ervin C. Brock
 - b. Joseph Harold Porter, Jr. 4/23/50-4/25/50
 - c. Janice Marie Porter 5/8/1952
 - m- Billy Wilson Hicks 12/24/1951
 - 1. Kathryn Marie Hicks 3/26/1979
 - d. Deborah Annette Porter 5/6/1955
 - m- Joe L. Hall 2/21/1924
 - e. Joel Michael Porter 11/3/1956
 - m- Sharon Varnes 1/13/1957
 - 1. Christina Michelle Porter 12/3/1980
 - 2. Melinda Dawn Porter 8/12/1983
 - f. Jeffery Neil Porter 1/26/1960
 - m- Barbara Michelle Sosby 12/16/1961
 - g. William Gary Porter 10/24/1961
- F. Thalia Tompkins 8/1899-1983
- m- I.M. Phillips
 - 1. Lois Phillips 10/12/1917
 - m- Boyd Galloway
 - a. Larry Galloway
 - m- Paulene Reid
 - 1. Willie Galloway
 - 2. Junior Galloway
 - m- Melony
 - 3. Cindy Galloway
 - b. Gerald Galloway
 - m- Terry West
 - c. Elaine Galloway
 - m- Marshall Short

- 1. Tim Short
- 2. John Short
- d. Audry Galloway
- 2. Edith Phillips 2/11/1920
 - m- James D. Franks 1920-1982
 - a. Brenda Phillips 1947
 - 1st m. Masters
 - 1. Scott Masters 1969
 - 2. Kevin Masters 1973
 - 2nd m. Merritt
- 3. Curtis Phillips 3/12/1922
 - 1st m. Laura Burnett
 - 2nd m. Birtha Dill
 - a. Karen Phillips
 - m- Ronald Holman
 - 1. Machelie Holman
 - 2. Brian Holman
 - m- Lauri Galloway
 - b. Dianne Phillips
 - m- Robert Nalley
 - 1. Nita Nalley
 - m- Ken
 - a. Girl
 - 2. Laura Beth Nalley
- 4. Dorthy Phillips 5/22/1927
 - m- Leroy Passmore
 - a. Sandra Passmore
 - m- Larry Gossett
 - 1. Pam Gossett
 - 2. Shirley Gossett
 - m- Stanley Edwards
 - a. Sharon Edwards
 - b. Bootsy Edwards
 - 3. Jean Gossett
 - m- Bobby Collins
 - a. Trudy Collins
 - b. Kim Collins
 - 5. Bobby Phillips 9/7/1930
 - m- Joyce Odam
 - 6. Melvina Phillips 4/4/1931
 - m- Lewis Barber
 - a. Darlene Barber
 - m- Steve Wakefield
 - 1. David Wakefield
 - 2. Shannon Wakefield
 - b. Yvonne Wakefield
 - m- Patchy Carlton

1. Tabetha Carlton
2. Terry Carlton
7. G.C. Phillips 2/7/1935
 - m- Margaret Manley
 - a. Donna Phillips
 - m- Larry
 - b. Kathy Phillips
 - c. Junior Phillips
 - m- Phyllis
 - 1. Evelyn Phillips
 - a. Rene Phillips

II. Matt Bolding - died at age 22

III. Carrie Bolding
 -m- Warren Martin

- A. Margaret
- B. Girl

IV. Julius M. Bolding 6/9/1873-3/27/1953
 -m- Nancy Emma Orr 7/31/1879-10/21/1965

- A. William Monroe Bolding 8/16/1898-2/3/1973
 - m- Nellie Florence Farmer 12/12/1912
 - 1. Mattie Emma Ray Bolding 7/4/1933
 - m- Robert Franklin Smith 3/3/1933
 - a. Craig Robert Smith 12/16/1957
 - b. Bonnie Jill Smith 3/8/1961
 - m- James Howard Klippal 7/3/1957
 - 2. Enide Fay Bolding 7/22/1945
 - m- Fred Alton Watson 5/19/1942
 - a. Mark Alton Watson 3/8/1968
 - b. Darcy Jill Watson 6/11/1972
- B. George Walter Bolding 10/10/1899-6/27/1947
 - m- Henrietta Nally 5/21/1907-11/22/1961
 - 1. George Walter Bolding, Jr. 9/24/1922
 - m- Helen Wood
 - a. Courtney P. Bolding (3 children)
 - b. Rodney W. Bolding
 - 2. Margueritte Henrietta Bolding 4/13/1925
 - 1st m. Edwards Guilmett

- a. Ronald Guilmett (2 children)
 - b. Robert Edwards (1 child)
- 2nd m. of Margueritte Henrietta Bolding
Broadus Blanton
3. Jack Arthur Bolding 8/10/1927-10/7/1965
 - m- Rose Marie
 - a. Denise A. Bolding (1 child)
 - b. John A. Bolding
 4. Tedd Allen Bolding 2/17/1929-10/18/1951
 5. Robert Orr Bolding 5/6/1931-7/18/1972
 - 1st m. Bobbie Jean Sheehan
 - 2nd m. Willene Frye Boughtknight
 - a. Victor Boughtknight - stepchild
 - b. Ginger Boughtknight - stepchild
 - c. Leonard Boughtknight - stepchild
 - d. Tammy Bolding
 - e. Robert Orr Bolding, Jr.
 6. Mildred June Bolding 3/23/1933
 - m- Rev. Joe R. Babb
 - a. Richard R. Babb
 - b. Donald W. Babb - 1 child
 - c. Timothy B. Babb
 7. Billy Fryee Bolding 5/10/1936
- C. Claude R. Bolding 12/26/1901-2/19/1985
- m- Flora Bolding 8/29/1902
1. James Leroy Bolding 4/10/1921
 - m- Frances McGill 8/30/1921
 - a. Sandra Bolding 3/22/1945
 - m- Robert Emery
 - 1. Kris Emery 1/26/1967
 - 2. Kirk Emery 11/25/1970
 - b. Barry Bolding 5/30/1949
 - m- Darlene Archer 7/22/1951
 - 1. Whitney Bolding 10/13/1977
 - 2. Brandon Bolding 9/11/1980
 2. Garvin Bolding 1/26/1924
 - m- Mary Mitchell 8/26/1925
 - a. Vickie Bolding 4/21/1949
 - m- George Vandegriff

1. James Vandegriff 9/18/1974
 2. Casey Vandegriff 7/21/1976
 3. Corey Vandegriff 1/17/1979
 - b. Cathy Bolding 9/9/1950
 - m- Harry Peters
 1. Michelle Peters 5/3/1973
 2. Jeremy Peters 1/18/1977
 - c. Debra Bolding 11/6/1954
 - d. Michael Bolding 3/15/1964
3. Haskell Bolding 10/8/1928
 - m- Charlotte Calhoun 10/20/1947
 - a. Jan Bolding 7/21/1951
 - b. Mark Bolding
 - m- Julia Reagan
 1. Jason Bolding 2/8/1978
- D. Perry Clyde Bolding 10/21/1903-11/20/1971
- m- Hattie Myrlee Rogers 1/21/1902-5/19/1984
 - 1. Rosalie Virginia Bolding 10/4/1921
 - m- James Paul Gillespie 4/22/1922
 - a. Nancy Katherine Gillespie 12/19/1946
 - m- Carroll Freeman Brown 5/15/1941
 1. Eric Freeman Brown 2/15/1970
 - b. William Fred Gillespie 11/27/1947-7/28/80
 - c. Morris Clyde Gillespie 3/27/1953
 - 1st m. Gail Craig
 1. Joshua Craig Gillespie 9/15/1974
 2. Tyson Kyle Gillespie 5/7/1978
 - 2nd m. Patricia Ann McCarson 3/10/1950
 1. Teresa Lathrop 10/10/1967 stepchild
 2. David Lathrop, Jr. 10/10/1971 stepchild
 - 2. Emma Lucille Bolding 10/6/1925
 - m- Charles (Chubb) Stanley Brooks 5/17/1923-1/24/1986
 - a. Perry Stanley Brooks 2/27/1955
 - m- Martha Sue Moll 8/23/1955
 1. Amery Drew Brooks 10/22/1974
 2. Nathaniel Christopher Brooks 12/23/1975
 - b. Pamela Gail Brooks 11/29/1957
 - 1st m. James Henry Cobb 9/3/1956
 1. Jeremy Seth Cobb 11/20/1976
 - 2nd m. Dennis M. Jones 5/12/1950
 1. Kelly Lynn Jones 9/17/1984
 - c. Alan Charles Brooks 1/13/1969

3. Doris Nell Bolding 9/8/1934
 - m- Rich Rudolph (Rudy) Hayes 1/12/1935
 - a. Teresa Jean Hayes 4/29/1956
 - m- Michael Terry Landers 4/30/1950
 - b. Melinda Myrlee (Linda) Hayes 3/17/1959
 - m- William Christopher Constance 5/20/1958
 - 1. Christopher Michael Constance 3/14/1980
 - 2. William Clayton (Clay) Constance 4/9/85
 - c. David Rudolph Hayes 7/11/1961
 - m- Connie Reese 2/12/1965
 - 1. Candace Necole Hayes 12/10/1983
 - 2. Bryan Rudolph Hayes 12/26/1984

- E. Ernest Clifton Bolding 2/9/1906-12/3/1981
 - m- Blanche Simpson 1/9/1905-1/8/1959
 - 1. Sarah Evelyn Bolding 12/31/1927
 - m- Paul Alvin Durham 8/27/1926
 - a. Michael Lee Durham 4/1/1958
 - m- Pamela Robinson 10/5/1959

 - 2. Coy Millard Bolding 5/13/1934
 - m- Velma Fay Pilgrim 4/1/1937
 - a. Brenda Sue Bolding 11/12/1956
 - m- Seaborn Dale Smith 10/16/1952
 - 1. Russell Dale Smith 12/31/1980
 - 2. Christopher Ryan Smith 6/16/1983

- F. Ralph Washington Bolding 7/26/1911
 - m- Eva Rhodes
 - 1. Norman Rhodes Bolding 5/23/1933-2/18/1943

 - 2. Edna Jane Bolding 9/4/1934
 - m- Harold Felmet 3/14/1938
 - a. Kelly Jane Felmet
 - b. Kela Ann Felmet 1/7/1961
 - m- ? Goodman
 - c. Harold Dean Felmet, Jr. 7/26/1964
 - d. Kristopher Bolding Felmet 2/10/1967

 - 3. Barry Nolan Bolding 7/26/1940
 - m- Kaye Inabinet
 - a. Andrea Lee Bolding 7/11/1965
 - m- Brenda Edwards
 - 1. Barry Shane Bolding 12/8/1971
 - 2. Suzanne Bolding 3/31/1975

4. Keri Ann Bolding 7/17/1950
 - m- Ralph Alton Brown
 - a. Ralph Alton Brown, II 7/17/1978
 - b. Keri Ann Brown 9/16/1981

- G. Arie Ruth Bolding 1/22/1913
 - m- Royal Leonard Lewis 2/12/1908

- H. Hovie Sheldon Bolding 11/7/1919
 - m- Marjorie H. McCarter
 - 1. David Myron Bolding 5/5/1950
 - m- Nancy Carol Henderson
 - a. Michael David Bolding 9/20/1979
 - b. Daniel Allen Bolding 8/25/1981

2. Nona Leigh Bolding 1/29/1954

- I. Emily Reubina Bolding 7/17/1923-9/21/1985

- m- Olin Willis Pace 4/27/1921-11/7/1981

1. Wendell Willis (Bill) Pace 10/5/1940

- m- Winnie Lou Beach 8/30/1947

- a. Wendy Lee Pace 3/5/1969

- b. Tracy Ruth Pace 2/9/1971

2. Terry Alan Pace 3/28/1949

- m- Jacqueline (Jackie) McCollum 12/19/1947

- a. Zackery Lyle Pace 12/6/1969

- b. Johnathan Isaac Pace 6/21/1972

- c. Daniel Evan Pace 12/18/1977 twin

- d. Anna Catherine Pace 12/18/1977 twin

- V. Perry Bolding

- m- Carrie Garrison

- A. Roy Bolding

- m- Lula Mae Gregory

- B. Julius Clyde Bolding 12/1/1905-12/16/1983

- m- Bernice J. Hanvey 4/4/1905

1. Martha Ann Bolding 9/21/1941

- m- Robert B. Wham, Jr. 3/17/1938

- a. Marcia Jane Wham 6/26/1966

- m- Philip Bradford Wicks 1/11/1960

- b. Julie Ann Wham 3/31/1969

- C. Ruth Bolding

- m- Eddie Humphries

D. Lucy Bolding
-m- Sam Deal

E. Frances Bolding
-m- Frank Harrison

F. William (Bill) Bolding
-m- Eleanor Thomas

G. Carolyn Bolding
-m- Harvey Hall

H. Margaret Bolding
-m- Sam Cooper

I. Peggy Bolding
-m- John Jones

VI. Arrie Bolding
-m- James Hudson

A. Dewitt

B. Johnnie
-m- T.O. McKinney



JONATHAN LEE & REBECCA POWELL BOLDING
9th child:

BENJAMIN MARCUS BOLDING 1845-1928
-m- CATHERINE GARRETT 1847-1926

- I. Mary Ellen Bolding 5/12/1866-4/19/1938
 - m- Samuel Greenbury Stephens 7/7/1861-11/4/1952
 - A. Dannie E. Stephens 10/5/1882-2/4/1955
 - 1st m. Ola Johnson Stephens 4/5/1882-11/15/1928
 - 1. Samuel G. Stephens 1/9/1904-12/9/1971
 - m- Theresa Colston 2/3/1905
 - a. Thelma Stephens 4/21/1925
 - m- Grady McCarty, Sr. 5/1/1925
 - 1. Joan Virginia McCarty 3/9/1949
 - m- Charles Rick Moore 3/19/1949
 - a. Stephanie Jan Moore 8/26/1982
 - 2. Grady (Tommy) McCarty, Jr. 5/3/1954
 - m- Flora Bonita Stewart 2/10/1956
 - a. Kimberly Jo McCarty 7/26/1977
 - b. Roy Lee Stephens 11/24/1930
 - m- Bobbie Jean Landreau 7/19/1933
 - 1. Angela Jean Stephens 5/4/1957
 - m- Dennis Arthur Naimbla 9/2/1952

- 2. Linda Lee Stephens 8/10/1959
- 2. Bessie M. Stephens 9/3/1906
 - m- Floyd F. Powers 7/31/1904-11/17/1959
 - a. Hoyt Powers 10/19/1926
 - m- Christine Barrett 2/15/1932
 - 1. Larry W. Powers 11/28/1947
 - 1st m. Jane Garner 9/30/1949
 - a. Stevie Powers 10/15/1971
 - 2nd m. Reginia Roach 1/10/1961
 - 2. Debbie Collene Powers 9/1/1951
 - m- Mike Head 5/5/1946
 - a. Rebecca Christy Head 3/9/1979
 - b. Collene Elizabeth Powers 6/22/1929-7/11/31
- 3. Thomas Louie Stephens 6/17/1909-11/22/1962
 - m- Jessie Pearl Patterson 9/27/1915
 - a. Willie Ray Stephens 3/24/1931-3/4/1966
 - m- Mary Irene Moore 10/15/1935
 - 1. Angelia Irene Stephens 1/27/1958
 - m- Michael Mooneyham
 - 2. Lorie Raye Stephens 7/17/1960
 - m- Scott Willingham
 - b. Edna Eugenia Stephens 6/27/1933
 - 1st m. Morris A. Hopkins 9/8/1931
 - 1. Anthony Ray Hopkins 9/27/1956
 - 2. Stephen Matthew Hopkins 1/21/1959
 - 3. Richard Morris Hopkins 11/2/1960
 - m- Kim Wasco - divorced
 - 4. Sherry Lynn Hopkins 12/8/1965
 - 2nd m. Jimmy Wayne Pierce 12/16/1943
- 4. William Alvin Stephens 5/14/1912
 - 1st m. Mary Cornelia Owens 2/14/1918
 - a. Sandra Ann Stephens 11/6/1938
 - m- Jack Neil Hannan 6/14/1932
 - 1. Jack Thomas Hannan 5/28/1959
 - m- Mureen De Ran 12/12/1956
 - 2. Robert Charles Hannan 4/11/1961
 - m- Shellie Bliss 12/23/1962
 - a. Robert M. Hannan 8/3/1980
 - b. Gregory Owens Stephens 2/12/1947
 - m- Pattie E. Stephens
 - 1. Michael Gregory Stephens 8/6/1967
 - 2nd m. Pauline Evelyn Toler 7/29/1917

5. Mary Lee Stephens 3/29/1915
 - m- Robert Worth Byers 9/26/1912-8/16/1974
 - a. Nellie Rose Byers 8/8/1934
 - m- Alfred Colinger 9/1/1934
 - 1. Christopher Colinger 7/17/1959
 - m- Donna Anderson 12/16/1964
 - 2. Melanie Colinger 5/27/1962
 - 3. Candance Colinger 9/28/1963
 - b. Larry Wayne Byers 10/30/1939
 - m- Willie Mae Teague 7/4/1941
 - 1. Robin Wayne Byers 4/15/1961
 - m- Tammy Hightower 12/16/1964
 - a. Angelia Byers 10/18/1981
 - b. Robin Wayne Byers, Jr. 6/12/1984
 - 2. Susan Byers 10/18/1962
 - 3. Billy Byers 3/7/1965
 - m- Wanda Teiauge 1/6/1968
 - 4. Wendy Byers 5/2/1970
 - c. Michael K. Byers 5/15/1952
 - 1st m. Jackie Long 11/4/1956
 - 1. Donovan Byers 12/22/1970
 - 2nd m. Coral Berkshire 6/3/1957
 - 1. Brian Byers 7/16/1979
 - 3rd m. Efie Renia Jenkins 1/30/1955
 - 1. Paula Ann Rikasuwan 9/3/1977 stepchild
6. Annie (Lula) Stephens 9/12/1918
 - m- Luther L. Smith 4/4/1928
 - a. Yvonne M. Smith 5/4/1949
 - m- Thomas Charles Green 9/3/1946
 - 1. Kecia Leigh Green 2/17/1970
7. Robert E. Stephens 2/1/1923-6/19/1984
 - 1st m. Carolyn Smoot 4/28/1926
 - a. Carol Ann Stephens 9/13/1941
 - m- Ronald David Gilreath 7/17/1941
 - 1. Ronald Kevin Gilreath 7/30/1963
 - 2. Kimberly Ann Gilreath 8/5/1968
 - 2nd m. Eual Nichols Kelly
 - a. Gail Kelly - stepchild

Dannie Stephens

- 2nd m. Mary Jane McGaha 2/25/1897-11/7/1933
- 1. Dannie Ray Stephens 3/9/1932
 - m- Betty Faye Alexander 5/1/1936
 - a. Danny Ray Stephens, Jr. 10/12/1961

- b. Mickel Wayne Stephens 9/18/1962
 - m- Debbie Leigh Greenwood 11/12/1962
 - 1. Michael Wayne Stephens 5/3/1982
 - 2. Christal Stephens 11/20/1983
- c. David Lee Stephens 10/6/1964

Dannie Stephens

3rd m. Margaret Smoot 9/4/1893-8/22/1967

- 1. Harry Smoot 10/8/1914 stepchild
- 2. Carolyn Smoot 4/28/1926 stepchild

- B. Lula Laura Ener Stephens 4/7/1885-8/19/1954
 - m- Jerry Thomas Riggins 11/10/1884-12/4/1945
 - 1. Bertie Mae Riggins 7/31/1906
 - m- Neal Porter 6/24/1906
 - a. Mellnee Porter 4/26/1929-9/13/1932
 - b. Kathleen Porter Gilstrap 12/18/1931
 - c. Weldon Porter 7/11/1934
 - m- Jean Smith
 - 1. Michelle Porter 9/17/1974
 - d. Colleen Porter 5/17/1936
 - m- Lowell E. Thomas
 - 1. Joy Thomas 12/18/1963
 - 2. Ann Thomas 7/18/1969
 - e. Lula Mae Porter 3/16/1939 stillborn
 - 2. Myrtie G. Riggins 4/16/1909
 - m- Hovie Dee Revis 2/24/1905-2/15/1983
 - a. Almeda Riggins 8/25/1932
 - m- Willie Newton 2/3/1932-divorced
 - 1. Stevie Newton 4/16/1955
 - 1st m. Cathy Hunter - divorced
 - a. Tracie Newton Hunter 3/10/1975
 - 2nd m. Libbie Black 2/9/1961
 - 3. Julie Bell Riggins 9/16/1910
 - m- Otis Medlin 3/8/1914
 - a. Zelma Lee Medlin 5/19/1941-4/8/1944
 - b. Lorene Ophelia Medlin 10/27/1943
 - m- James Elford Anthony 5/13/1942
 - 1. James Elford Anthony, Jr. 12/5/1963
 - 2. Susan Kaye Anthony 11/8/1964
 - m- Charles Terry Brewer 12/1/1961
 - a. Charles W. Brewer 3/19/1984
 - 3. Lisa Gayle Anthony 8/10/1968
 - 4. Hampton Bryan Anthony 12/31/1971
 - c. Otis Medlin, Jr. 8/17/1946
 - m- Barbara Joyce Cater 2/28/1948

1. Joyce Barbara Medlin 8/9/1966
 2. Wanda Sue Medlin 4/30/1967 infant death
 3. Sylvia Kay Medlin 8/1/1968
 4. Otis Medlin, III 2/21/1971
 5. Tony Lee Medlin 6/11/1977
 - d. James Alvin Medlin 3/19/1953
 - m- Janet Rae Dunn 4/19/1957
 - 1. Alvin Lyle Medlin 8/31/1980
 - 2. Deanna Ruth Medlin 4/11/1983
4. Mary Jane Riggins 6/5/1912
- m- Homer Ray Gray 7/7/1913
 - a. Gary Woodrow Gray 7/29/1933
 - m- Judith Nix 8/14/1941
 - 1. Sharon Marie Gray 3/19/1960
 - m- Tommy King 6/16/1959
 - 2. Carol June Gray 3/19/1962
 - m- Sammy Coleman 1/9/1960
 - 3. Tammy Denise Gray 6/29/1966
 - m- Allen Layman 2/10/1964
 - b. Jerry Cole Gray 8/24/1937
 - m- Donna Hudson 8/3/1943
 - 1. Jerry Cole Gray, Jr. 12/12/1961
 - 1st m. Jane Edens - divorced
 - 2nd m. Tony Lynn Tomlinson 1/18/1962
 - a. Alysia Nichole Gray 6/15/1984
 - 2. Jeffery Lynn Gray 10/11/1966
 - c. Homer Ray Gray 3/25/1939
 - m- Martha Ladd - divorced
 - 1. Kay Gray 4/3/1966 adopted
 - d. Thomas Edward Gray 11/16/1940
 - m- Janis Smith - divorced
 - 1. Adam Gray 12/19/1971
 - e. David Gray 11/22/1942
 - m- Flonnie Marcus 2/13/1943
 - 1. Brenda Lynn Gray 12/1/1961-12/2/1961
 - 2. Deborah Darlene Gray 12/27/1962
 - m- Billy Davis
 - a. Joseph Matthew Davis 3/10/1983
 - f. Wallace Wayne Gray 11/21/1944
 - m- Frances Black - divorced
 - 1. Tony Ray Gray 4/6/1965
 - 2. Chad Wallace Gray 2/4/1971
 - g. Leroy Gray 7/25/1946
 - m- Joyce Manley
 - 1. Joey Leroy Gray 2/19/1970
 - 2. Dawn Gray 8/24/1974

- h. Mildred Gray 3/11/1948
 - m- Billy Waymon Fuller 7/13/1941
 - 1. Michael Shane Fuller 3/23/1970

- 5. George A. Riggins 12/3/1914
 - m- Ressie Lee Dodson 11/8/1920
 - a. Lucille Riggins 5/3/1940
 - m- Douglas McCollum 12/7/1936
 - 1. Jimmy McCollum 7/8/1957
 - m- Deena Alexander
 - a. Jeremy McCollum 12/30/1983
 - 2. Roger McCollum 7/17/1960
 - 3. Amanda McCollum 5/7/1968
 - b. Charles Riggins 2/12/1942
 - c. Elizabeth Riggins 11/17/1943
 - m- Tommy Young
 - 1. Harold Young 5/29/1961
 - 2. Bobby Young 2/12/1963
 - 3. Barry Lee Young 11/2/1966
 - 4. Scottie George Young 3/30/1968
 - d. Avanelle Riggins 7/19/1945
 - m- James E. Hendricks, Jr.
 - 1. Wade Hendricks 11/25/1964
 - 2. Danny Hendricks 7/18/1969
 - e. Catherine Riggins 10/18/1947
 - m- Willie Cooper - divorced
 - 1. Cynthia Gail Cooper 7/23/1966
 - m- Tony Anthony Hall
 - a. Anthony Chad Hall 4/24/1984
 - 2. Lisa Ann Cooper 9/19/1967
 - 3. Diane Cooper 5/12/1971
 - 4. Travis Cooper 11/17/1976
 - f. Sarah Riggins 2/22/1950
 - m- Harold Trotter
 - 1. Tina Marie Trotter 3/27/1968
 - 2. Darla Kay Trotter 11/19/1972
 - 3. Teresa Trotter 3/9/1964 stepchild
 - 4. Diane Trotter 11/5/1959 stepchild

- 6. Ressie Lee Riggins 10/11/1915-1917

- 7. Dessie Elizabeth Riggins 9/26/1917
 - m- James L. Stewart 11/21/1918
 - a. Leland Thomas Stewart 12/7/1942
 - m- Judy L. Lesley 9/18/1944
 - 1. Infant stillborn 9/3/1969
 - 2. Mitchell Lee Stewart 11/7/1974

8. Ophelia Nora Riggins 9/12/1920
 - m- Ralph Medlin 5/23/1919
 - a. Laura Veda Medlin 10/5/1946
 - m- Gerald Ellenburg 4/3/1945
 - 1. Dennis Ellenburg 9/7/1970
 - b. Linda Medlin 11/8/1949
 - m- Marcus Ellenburg 7/18/1948
 - 1. Linda Antonia 3/26/1971
 - 2. Marcus Lynn, Jr. 10/22/1984
 - c. Judy Ruth Medlin 5/21/1952
 - m- Roger McJunkin 4/19/1944
 - 1. Alicia Dale 8/28/1979
 - d. Glenn Medlin 3/30/1959
 - m- Cathy Hayes 10/28/1960
 - 1. Jonathan 12/2/1980

9. Guy Riggins 6/9/1922
 - 1st m. Lola Ruth Towe 9/15/1926-1/9/1965
 - a. Janice Geraldine Riggins 9/29/1945
 - m- Larry Guy 9/10/1940
 - 1. Larry Guy, Jr. 4/24/1971 stillbirth
 - b. Tommy Riggins 4/27/1947
 - 1st m. Martha Guy - divorced
 - 2nd m. Pat Roper 8/1/1947
 - 1. Kimberly Ann Riggins 8/27/1979
 - 2nd m. Stella Walker 2/3/1932
 - a. Susan Anita Riggins 6/2/1967
 - b. Cindy Darlene Riggins 7/27/1969

10. Rosa Lee Riggins 10/19/1924
 - m- Wilborn Merck 10/13/1923
 - a. Martha Lee Merck 12/5/1944
 - m- Willis Pilgrim 6/12/1940
 - 1. Nathan Pilgrim 3/17/1969
 - 2. Paula Pilgrim 10/9/1970
 - b. Diane Merck 5/8/1956
 - m- Glenn Sloan 5/26/1955
 - 1. Miranda Sloan 7/8/1975

11. Laura Lee (Luvenia) Riggins 2/1/1928
 - m- James Kay 4/24/1922
 - a. Jimmy Kay 1/29/1947
 - m- Dale Stancil 8/15/1950
 - 1. Heather Kay 3/6/1975

12. Richard Andrew Riggins 11/13/1932
 - m- Shelba Jean Smith 1/23/1938

- a. Sandra Gail Riggins 2/22/1956
 - m- Stephen Oliver Howard 10/13/1951
 - 1. Stephanie Dione Howard 5/11/1980
- b. Kathi Darnelle Riggins 5/31/1958
- c. Debra Renee Riggins 5/10/1960
 - m- Robert Curtis Thrift 7/13/1961
 - 1. Robert Christopher Thrift 6/17/1983
- d. Richard Andrew Riggins, II 2/15/1964
- e. Connie Michelle Riggins 9/10/1968
- f. Jennifer Dawn Riggins 9/4/1974

C. Lillie Stephens - died at 17 years old

D. Seaborn James Stephens 1/10/1887-1/9/1956
 -m- Bessie Mae Stone 8/5/1889-5/15/1971
 1. Cleo Stephens - infant death

2. J.B. Stephens 10/9/1909-2/27/1985
 -m- Addie Mae Ellenburg 2/9/1910-3/2/1977
 a. Bennie Stephens 5/1948 infant death
 b. Lavada Diane Stephens 6/16/1949
 -m- Preston Ford Ellenburg 3/9/1952
 1. Rodney Jay Ellenburg 5/7/1968

3. Albert Stephens 6/9/1911
 -m- Hester Rachel Durham 9/23/1913-3/16/1962
 a. Alma Margaret Stephens 12/6/1929
 -m- Otto Reed 2/14/1924
 1. Delila Ann Reed 5/19/1949
 1st m. Marvin Devan Ramey - divorced
 a. David Devan Ramey 8/24/1969
 2nd m. Bobbie L. Thomas 4/13/1937
 2. William C. Reed 2/25/1951
 -m- Tammy Burdette - separated
 a. Regina Michelle Reed 9/13/1975
 b. William Travis Reed 3/31/1977
 b. Frances Stephens 9/14/1931
 -m- Johnnie Cromer 8/30/1927-12/15/1962
 1. Elizabeth Cromer 12/18/1950
 -m- Melvin Ray Robinson 12/26/1951
 a. Joni Elizabeth Robinson 3/1/1982
 adopted
 2. Joyce Cromer 1/29/1957
 -m- Garland Duane Hughes 12/24/1959
 a. Jeremy Duane Hughes 9/26/1980
 b. Frances Amanda Hughes 8/21/1982
 3. Franklin Johnnie Cromer 5/5/1953
 -m- Vickie Lynn Porter 9/9/1957

- a. Shannon Michelle Cromer 7/30/1975
 - b. Christopher Chad Cromer 3/30/1981
 - c. Mildred Stephens 12/19/1933
 - m- James H. Powell 11/28/1936
 - 1. Rachel Caroline Powell 1/15/1968
 - d. Cora Sue Stephens 2/2/1936
 - m- Billy Ray Gilstrap 11/12/1935
 - 1. Randy Steven Gilstrap 7/30/1957
 - m- Kelly Ann Wowman 7/17/1958
 - e. Ruby Jean Stephens 8/13/1938
 - m- Ralph David Duncan 1/23/1937
 - 1. Susan Elain Duncan 3/16/1955
 - 1st m. Berry J. Barton 6/3/1956 - div.
 - a. Jason Tyrone Barton 11/20/1978
 - 2nd m. Lee Pool 10/30/1956
 - 2. Ricky Dale Duncan 7/20/1957
 - m- Nancy Katrina Martin 6/10/1957
 - a. Shannon Rickey Duncan 6/27/1975
 - 3. Danny Ralph Duncan 3/14/1962
 - m- Jerry Jaye Clardy 10/10/1963
 - a. Carrie Danell Duncan 6/14/1984
 - f. Nell Stephens 8/8/1940
 - m- Leon Thomas 7/21/1939
 - 1. Eric Thomas 9/11/1963
 - 2. Susan Elaine Thomas 6/24/1965
 - 3. Jean Thomas 2/25/1970
 - g. Martha Ann Stephens 9/18/1942
 - m- Tommy Edward Holliday 10/16/1939
 - 1. Doris Ann Holliday 4/15/1961
 - 2. Jeffrey Lee Holliday 11/14/1963
 - 3. Lesia Lynn Holliday 6/28/1965
 - 4. Kimberely Lynn Holliday 2/13/1967
 - h. Vernon Albert Stephens 11/15/1944
 - m- Shirley Jeanette Moore 2/18/1945
 - 1. Vernon Gary Stephens 12/13/1967
 - 2. Stoney Lee Stephens 11/28/1968
 - 3. Kenneth Seaborn Stephens 6/26/1970
 - 4. Pamela Baneppe Stephens 10/2/1976
 - 5. Karen Stephens 5/3/1962 adopted
 - m- Ronnie Lee Burgess 5/14/1967
 - a. Ronnie Lee Burgess, Jr. 1/4/1982
 - i. Rosa Lee Stephens 3/10/1948
 - m- Doyle Harvey Britton 3/1/1941
 - j. Billy Gains Stephens 12/30/1950 stillborn
4. Ernest James Stephens 4/16/1913-6/3/1959

5. Mary Selma Stephens 6/5/1915-3/10/1973
6. Velma Roxie Stephens 6/7/1917
 - m- James E. Galbreath 8/29/1916-2/11/1971
 - a. Charles Franklin Galbreath 9/27/1937-9/5/1973
 - m- Hilda Ruth Cantrell 6/12/1938
 - 1. Sheila Ann Galbreath 9/19/1960
 - m- David Addis - separated
 - 2. Jeffrey Wendall Galbreath 9/17/1962
 - m- Bridgett Moore 6/18/1964
 - 3. Franklin William Galbreath 1/9/1968
 - b. Betty Ruth Galbreath 12/10/1939
 - m- Clyde J. Wilson 5/20/1936
 - 1. Sandra Lynn Wilson 9/28/1958
 - m- David Wayne Nelson 10/1/1958
 - a. David Chad Nelson 1/11/1981
 - 2. Susan Kay Wilson 7/25/1964
 - 3. Janet Marie Wilson 10/12/1965
 - m- Donald Ray Derossett 3/23/1962
 - d. Patricia Ann Galbreath 7/16/1943
 - m- Alan Ray Leopard 11/7/1943-3/15/1976
 - e. Earl Seaborn Galbreath 5/17/1945
 - m- Dorothy Mae Murphy 4/23/1944
 - 1. Robert Earl Galbreath 1/6/1967
 - 2. Tina Marie Galbreath 2/12/1968
 - 3. Donna Raye Galbreath 2/1/1970
7. James Edward Stephens 6/20/1922-9/12/1971
 - m- Thelma Ellenburg 10/22/1922-7/28/1966
 - a. Lamar Stephens 8/21/1946
 - m- Joan Porter 6/8/1953
 - 1. Christian Leigh Adams 8/16/1970 stepchild
 - 2. Misti Dawn Adams 8/20/1975 stepchild
 - b. Roger Dale Stephens 9/2/1953
 - m- Joyce Hunter 3/30/1954
 - 1. Mary Alina Stephens 3/14/1977
 - 2. Alan Thomas Stephens 12/31/1979
8. Melvin Stephens 11/16/1924-9/14/1926
- E. Annie Stephens 2/27/1890-7/5/1967
 - m- Blumer F. Riggins 7/21/1889-1/30/1980
 - 1. Clyde Riggins 11/10/1908
 - m- Maggie Jane Ross 1/31/1916

- a. Lavada Christine Riggins 11/20/1932
 - m- William Harvey Mills, Jr. 6/13/1930
 - 1. Karen Elaine Mills 4/28/1959 adopted
 - m- ? Naylor - divorced
 - 2. Michael Andrew Mills 5/31/1964 adopted
 - b. Clyde Eugene Riggins 12/30/1934
 - m- Clara Jean Messer 11/2/1935
 - 1. Pamela Diana Riggins Englishbe 5/31/54 divorced
 - a. John David Englishbe 2/25/1972
 - b. Tody Englishbe 7/9/1974
 - 2. Kevin Eugene Riggins 11/9/1956 divorced
 - 3. Jamie Clyde Riggins 3/31/1969
 - c. Nancy Alliene Riggins 11/26/1939
 - m- Glen Edward Patterson 6/23/1937
 - 1. Christie Rena Riggins Patterson 7/5/60
 - a. Devery Shane Thomas 5/12/1964
 - d. Judy Ann Riggins 2/12/1944
 - m- Phillip Dean Leopard 12/22/1942
 - 1. Anthony Dean Leopard 10/26/1966
 - 2. Lisa Lane Leopard 5/10/1969
2. Pearl Riggins 8/14/1910
- m- William Thurston Whitsel 8/17/1909-8/18/80
 - a. Leon Whitsel 12/8/1940
 - m- Rachel Ann Kirby 1/18/1943
 - 1. Karen Whitsel 6/2/1965
 - 2. Debra Whitsel 1/21/1969
3. Olive Maude Riggins 9/5/1912
- m- Herrington Elisha Kelley 11/22/1907-10/28/1985
 - a. Sarah Kathryn Kelley 3/28/1932
 - b. Kenneth E. Kelley 5/3/1934-11/21/1977
 - m- Alma June Stephens 10/11/1936
 - 1. Pamela June Kelley 9/6/1956
 - 2. Cheryl Ann Kelley 3/28/1958
 - m- Terry Lowe 2/2/1953
 - a. Shannon Renee Lowe 7/21/1979
 - b. Zachary Elisha Lowe 5/13/1984
 - 3. Steven Kenneth Kelley 4/8/1959-8/8/1976
 - 4. William Keith Kelley 1/27/1964
 - m- Patty Ann Hunt 9/28/1965
 - a. William Keith Kelley, II 9/24/1984
 - c. Annie Lee Virginia Kelley 7/28/1935
 - m- Jack E. Wilbanks 6/11/1929
 - 1. Jacquelyn Ann Wilbanks 3/18/1954
 - m- Donald George Chaka 9/9/1953

- a. George Anthony Chaka 9/24/1973
- b. Elizabeth Ann Chaka 3/27/1979
- c. Emily Katherine Chaka 4/3/1983
- 2. Debra Lynn Wilbanks 8/9/1956
 - m- Donald Callicoat 12/3/1953
 - a. Erin Leigh Callicoat 3/14/1980
 - b. Anna Colleen Callicoat 11/3/1981
- 3. Scotty Brian Wilbanks 12/2/1960
 - m- Melissa Russo 3/23/1961
- d. Billy Franklin Kelley 2/1/1939

- 4. Cecilia Riggins 9/28/1916
 - m- Joseph Tumminello 10/9/1913
 - a. Linda Gayle Tumminello 8/2/1948
 - m- Johnie C. Miller, Jr. 3/17/1945
 - 1. John Joseph Miller 12/20/1966
 - 2. Johanna Clovice Miller 3/19/1973

- 5. Franklin Andrew Riggins 10/1/1918
 - m- Margie C. Dorsey 10/12/1922
 - a. Carroll Franklin Riggins 4/30/1943
 - m- Linda Garnes 11/14/1943
 - 1. Melissa C. Riggins 9/5/1973
 - b. Donnie Andrew Riggins 10/7/1946-7/9/1981
 - m- Jo Ann Wood 11/7/1951
 - 1. Donna Ann Riggins 8/30/1970
 - 2. Tammy Christine Riggins 8/27/1973
 - c. Brenda Sue Riggins 10/26/1949
 - m- Edward H. Reeves 12/13/1947
 - 1. Scott Anthony Reeves 5/15/1969
 - 2. Melissa Carrie Reeves 7/16/1971
 - d. Ronnie Blumer Riggins 9/23/1951
 - m- Elaine Riggins 4/15/1949
 - 1. Clint Ronald Riggins 4/8/1983
 - e. Roger Dale Riggins 7/10/1953
 - m- Jenny Collins 4/4/1955
 - 1. Christie Elaine Riggins 10/12/1973
 - 2. Kathy Jo Riggins 10/7/1978
 - f. Rickey Joe Riggins 9/5/1954-7/25/1981
 - g. Shelia Diane Riggins 3/5/1956
 - 1st m. Rickey Barton - divorced
 - 2nd m. Richard Stancil - divorced
 - 1. Nathaniel Riggins 8/10/1976
 - 2. Nikki Elisha Riggins 2/15/1981

- 6. Clifton Samuel Riggins 9/23/1920
 - m- Pearl Green 2/9/1926

7. Ben Garvin Riggins (Jack) 9/7/1922
 - m- Vernice Evelyn Hoyle 12/16/1929
 - a. Bobby Edward Riggins 9/12/1949
 - m- Mary Ann Sprinkle Standridge 12/14/1950
 - 1. Marty Standridge 4/5/1970
 - 2. Brad Riggins 7/1/1970
 - b. Gwendolyn Joy Riggins Moore 1/8/1951
 - m- James Edward Crawford 12/14/1944
 - 1. Christopher Moore 1/2/1971
 - 2. Michael Moore 7/24/1973

8. Ann B. Riggins 9/9/1924
 - m- Joel F. Holliday 10/12/1920

9. Mary Ruth Riggins 3/20/1927
 - m- Raymond Boggs 7/5/1924
 - a. Raymond Douglas 5/14/1947
 - m- Brenda Kay Dodson 6/19/1950
 - 1. Marla Tyler Boggs 7/2/1974
 - 2. Justin Tyson Boggs 4/18/1977
 - b. Kate Darnell Boggs 1/11/1949
 - m- Kenneth Alton Kennemore 12/18/1945
 - 1. James Edward Kennemore 3/1/1967
 - 2. John Fredric Kennemore 12/10/1969
 - 3. Kevin Glenn Kennemore 1/18/1975
 - c. Tina Grace Boggs 7/12/1959
 - m- Jefferson Daniel Davis 4/24/1959
 - 1. Jessica Daniele Davis 8/8/1981
 - 2. James Oliver Allen Davis 11/20/1984
 - d. Terry Lee Boggs 8/17/1965

10. Jessie Mae Riggins 11/21/1929
 - m- Paul Jackson Gilstrap 11/13/1930
 - a. Paul Jeffery Gilstrap 4/12/1960
 - b. Vance Livingston Gilstrap 8/4/1962

F. Thomas Stephens - died young

- G. Maude Stephens 2/26/1896-9/8/1957
 - m- Claude Moore Ivie 2/14/1896-4/14/1923
 - 1. James Vernon Ivie 10/2/1918-3/21/1919
 - 2. Claude Moore Ivie, Jr. 2/26/1920
 - m- Virginia Little 3/16/1918
 - a. Stephen Little Ivie 11/19/1948
 - m- Dot Garrett
 - b. William James Ivie 6/23/1953
 - m- Pattie Shine

c. Virginia Ann Ivie 4/6/1955

- H. George Earl Stephens 2/27/1898-1/12/1951
-m- Ethel Blanche Scroggs 12/27/1902
1. James Hovie Stephens 5/21/1923-10/12/1971
-m- Jimmie Ruth Hall 10/27/1925
a. James Hovie Stephens, Jr. 7/11/1953
1st m. Tarrie Hulsey - divorced
1. John Kevin Stephens 11/9/1978
2nd m. Kathryn Turckes
b. Darrell Dean Stephens 7/4/1955
-m- Sanda Dyers - divorced
1. Nathaniel Darrell 8/27/1978
2. Melvin Earl Stephens 10/13/1924
-m- Joan Hanley - divorced
3. Olen Lamar Stephens 5/17/1926
1st m. Jimmie Sue Underwood 1/11/1930-6/7/80
a. David Lamar Stephens 2/22/1958
-m- Izetta Stevenson 12/28/1958
1. Shan David Stephens 6/28/1978
2. Tristy Lynn Stephens 11/29/1980
b. Nancy Kathryn Stephens 7/7/1960
-m- Allen Silvie Eads
2nd m. Evelyn Musgrave
4. Harrell Lee Stephens 3/23/1928
-m- Eunice Halbrook 7/26/1930
a. Donnie Lee Stephens 5/8/1954
-m- Becky Stevenson 10/3/1954
1. Amy Jane Stephens 4/13/1979
2. Justin Lee Stephens 3/4/1982
b. George Earl Stephens 6/4/1954
-m- Shelley Carter 2/6/1954
1. Lacy Glenn Stephens 10/8/1981
2. Erin Jill Stephens 4/20/1983
5. Beverly Joel (Joe) Stephens 8/19/1930
-m- Kathy Sutton - divorced
a. Beverly Joan Stephens 1/22/1967
b. George E. Stephens 3/18/1968
- I. Catherine Elizabeth Stephens 2/29/1900-5/7/1956
-m- Luther Alexander Herrin 3/5/1900-11/29/1966
1. Luther Virgil Herrin 7/22/1920
-m- Louise Torrance 12/19/1923-8/29/1983

- a. Luther Virgil Herrin, Jr. 7/31/1942
 - m- Linda Carroll Brissey 10/11/1945
 - 1. Kevin Virgil Herrin 4/16/1971
 - 2. Brent William Herrin 12/7/1976
 - b. Betty Louise Herrin 6/4/1943
 - m- Hansel Eugene Lewis 8/9/1943
 - 1. Mark Eugene Lewis 5/15/1963
 - 2. Gregory Todd Lewis 11/29/1965
 - 3. Angel Karen Lewis 6/2/1974
 - c. Catherine Gail Herrin 4/10/1945
 - m- Stephen Brooks Clay 2/22/1944
 - 1. Stephen Vance Clay 10/19/1970
 - 2. Elizabeth Dawn Clay 5/26/1972
 - 3. Matthew Shane Clay 5/21/1975
 - d. Michael Lee Herrin 9/15/1947
 - m- Johnnie Lynn Trotter 9/16/1950
 - 1. Michele Dawn Herrin 6/25/1968
 - e. Karen Dawn Herrin 6/9/1951-11/26/1970
 - f. Barry Robert Herrin 4/11/1965
-
- 2. Watson Edison Herrin 6/11/1922
 - m- Willie Mae Davis 3/24/1931
 - a. Watson Edison Herrin, Jr. 12/7/1950
 - b. Barbara Mae Herrin 10/24/1958
 - m- David Ezell
 - c. Jerry Wayne Herrin 8/15/1961
 - 3. LeeRoy Herrin 2/2/1924
 - m- Claire Short
 - 4. Lillie Grace Herrin 8/16/1932
 - m- Mark Newman Meeks, Jr. 1/7/1932
 - a. Deborah Ann Meeks 8/23/1954-1/7/1957
 - b. Sharon Dianne Meeks 11/24/1961
 - 5. Hazel Elizabeth Herrin 7/16/1936
 - m- James Franklin Simmons 9/1/1930
-
- J. James (Jim) Edwin Stephens 1/28/1902-8/27/1949
 - m- Sally Irene Durden 5/22/1907
 - 1. James Edwin Stephens, Jr. 4/14/1925
 - m- Mattie Pearl Meeks 11/30/1929
 - a. James Otis Stephens 3/31/1946
 - m- Shirley Simmons
 - 1. Sheila Stephens 6/5/1968
 - b. Sally Irene Stephens 2/15/1948
 - m- Joseph Brown Weaver 8/18/1942

1. Teresa Ann Weaver 5/3/1964
 - m- Robert Keith Miller 11/16/1962
 - a. James Robert Miller 8/12/1982
2. Joseph Brown Weaver, Jr. 2/24/1967
3. James Franklin Weaver 5/28/1968
4. Alton Ray Weaver 7/4/1969
5. Barbara Danielle Weaver 11/27/1975
- c. Roger Kent Stephens 11/10/1957
 - m- Sheryl Ann Bowden
 1. Christine Michelle Stephens 2/2/1979
2. Elizabeth (Lillie) Stephens 4/26/1929 -1/28/1979
3. Ruby Ellen Stephens 4/28/1933
 - m- Henry Kitchens
 - a. Mary Ellen Kitchens 3/4/1952
 - m- George Michael Day 11/2/1951
 1. Britt Ellen Day 8/12/1978
 2. Casey Michael Day 11/3/1980
 3. Stacey Leigh Day 10/1/1983
4. Thomas Stephens 12/14/1935
 - m- Frances Gray
 - a. Eddie Stephens 12/1/1960
 - b. Cindy Stephens 8/3/1965

- K. Verona Ellen Stephens 8/15/1904-4/26/1959
- m- Horace Marshall Farr 12/15/1913
 - 1. Jewel Elizabeth Farr 6/10/1933
 - 1st m. John Edd Gholson 10/27/1934
 - a. Ronny Gene Gholson 11/22/1953
 - m- Wanda Portwood 8/8/1957
 1. Brian Lee Gholson 1/13/1974
 2. Crystal Marie Gholson 9/15/1978
 - b. Kathy Faye Gholson 9/22/1955
 - m- Percy Wilbur Cannon, Jr. 9/22/1951
 1. Carolyn Elizabeth Cannon 12/17/1979
 - 2nd m. Dale C. Smith 4/25/1927
 - 2. Vera Ellen Farr 11/19/1934
 - m- Howard Dixon Corbett 12/22/1933
 - a. Richard Gary Corbett 8/17/1953
 - m- Deborah Ann Howell 10/28/1955 divorced
 1. Devon Richard Corbett 9/8/1976
 2. Kristina Michelle Corbett 3/8/1982
 - b. Cheryl Ann Corbett 1/28/1957
 - m- James Sidney Ferebee 4/11/1948

- 1. Christopher Michael Ferebee 10/22/1982
- c. Linda Gail Corbett 3/20/1959
 - m- Patrick George Cahill 9/25/1959
 - 1. Paul Jonathan Cahill 6/14/1982
- d. Sandra Kay Corbett 8/5/1960
 - m- John Joseph Corrao 4/17/1957
- e. William (Bill) Stephen Corbett 3/14/1964

- L. Essie M. Stephens 1/28/1906-3/2/1984
 - 1st m. Samuel Henry Lane 2/4/1903-12/10/1928
 - 1. Female stillborn 4/1924
 - 2. Mary Ellen Lane 6/9/1925
 - m- John Lary Hitchcock, Jr. 6/21/1921
 - a. Stephanie Marie Hitchcock 1/28/1949
 - m- Joe Henry (Hank) Segars, Jr. 1/19/1949
 - 1. Scott Henry Segars 5/12/1976
 - 2. Natalie Paige Segars 12/6/1980
 - b. Henry Lary Hitchcock 1/9/1952
 - c. Robin Ann Hitchcock 9/14/1954
 - m- Robert Michael Sumner 5/14/1947
 - d. Susan Ellen Hitchcock 5/30/1958
 - m- W. Keith Duncan 9/26/1958
 - e. John Darryl Hitchcock 6/11/1963
 - 3. Gaither Banks Lane 5/27/1927
 - 1st m. Mary Frances Ward 7/4/1932-6/3/1972
 - a. Connie Marie Lane 6/29/1950
 - m- Douglas Alan Underwood 10/3/1949
 - 1. Douglas Alan Underwood, Jr. 8/9/1967
 - 2. Jodie Leigh Underwood 2/12/1971
 - b. Wanda Gail Lane 6/4/1952
 - m- Andy T. Thomason 5/18/1948
 - c. Gaither Allen Lane 6/30/1953
 - d. Kenneth Virgil Lane 8/10/1959
 - m- Tina Goodwin 8/19/1961
 - 2nd m. Kathryn Harris Harvester

Essie M. Stephens
 2nd m. James Edgar Bloodworth

- M. Velma Sallie Stephens 7/20/1907
 - m- Bernie Theo Collins, Sr. 12/20/1904
 - 1. Bernie Theo Collins, Jr. 11/2/1928
 - m- Dorothy Elizabeth Maddox 7/6/1932
 - a. Barry Freeman Collins 3/20/1953
 - m- Donna Jean Campbell 7/29/1957

b. Saralyn Elizabeth Collins 4/8/1959
-m- Bruce Wayne Smith 2/1/1954

2. Warren Stevens Collins, Sr. 8/16/1932
-m- Mary Alice Greene 2/11/1937
- a. Ginger Sue Collins 7/20/1958
-m- Clinton Herman Lasseter 6/15/1957
- b. Bonnie Greene Collins 11/7/1959
-m- James David Lawson, Jr. 9/8/1957 - div
1. David Warren Lawson 6/19/1978
- c. Warren Stevens Collins, Jr. 9/25/1961
- d. Paul Darryl Collins 2/6/1963
-m- Margie Faye Barnes 4/25/1963
- e. Christy Lynn Collins 12/20/1969

II. George C. Bill Bolding 5/19/1860-10/24/1943
-m- Elizabeth Ross 12/30/1872-7/9/1926

A. Walter Sillivon Bolding 12/6/1888-5/16/1966
-m- Jeanie Gertrude Stephens 12/31/1896-
12/16/1973

1. Gladys Ruth Bolding 10/31/1914
1st m. Lewis R. Gilstrap 1910-1953
- a. Jimmy Dale Gilstrap 10/18/1934
-m- Barbara Ann Wilson 3/12/1936
1. Tony Dale Gilstrap 2/4/1956
-m- Brenda Denise Gravely 3/1/1957
a. Joey Dale Gilstrap 7/17/1978
- b. Kenneth Lewis Gilstrap 12/13/1935
-m- Betty Jean Simmons 5/29/1957
1. Karan Lawana Gilstrap 3/1/1965
2. Lewis Alan Gilstrap 3/10/1966
- 2nd m. Elbert B. Cooper 4/28/1906

2. Sadie Katherine Bolding 8/3/1917
-m- Bramlett Edgar Porter 1/27/1913-3/20/84
- a. Shirley Ann Porter 1/19/1937
-m- Loyd Thomas Argo 3/19/1936
1. Jeffery Scott Argo 4/18/1956
-m- Ann Horn 2/1/1960
a. Rebecca Ann Argo 2/13/1983
2. Kenya Lea Argo 2/6/1958
-m- Bobby Patton 10/27/1961
a. Jennifer Lea Patton 9/4/1978
b. Amanda Katherine Patton 12/19/1984
3. Lisa D. Argo 12/16/1960
-m- Jerry Dean Wetherington 12/19/1957

- a. Michael Dean Wetherington 2/1/1982
- b. David Edgar Porter 8/31/1938
 - m- Marie Alley 6/27/1958
 - 1. David Edgar Porter, Jr. 11/13/1978
- 3. Bethel Eva Bolding 11/4/1918
 - m- Willis McGarity
 - a. Bobby Joe McGarity
 - b. Gary Lee McGarity
- 4. Melonee Lola Bolding 6/28/1921
 - m- Seth Preslar
 - a. Charles Waylon Preslar
 - b. Donald Preslar
 - c. Roger Preslar
- 5. Garland C. Bolding 5/24/1923
 - m- Corienne Elizabeth Gardner 3/20/1921
 - a. Bryson Glenn Bolding 5/5/1954
 - m- Rebecca Kay Alexander 8/1/1956
 - 1. Regina Kay Bolding 7/9/1980
 - 2. Tracey Lynn Bolding 6/28/1983
 - b. Patricia Ann Bolding 5/8/1955
 - m- Paul Michael Durham 8/2/1953
 - 1. Jonathan Michael Durham 7/3/1972-7/5/72
 - 2. Jennifer Michael Durham 1/16/1975-9/1/1980
 - 3. Jason Andrew Durham 10/20/1977
 - 4. Justin Michael Durham 12/7/1980
 - c. Garland Chester Bolding 2/9/1959
 - m- Aundra Collins 3/12/1961
 - 1. Joseph Chester Bolding 11/8/1981
 - d. Jerry Lee Bolding 1/24/1966
- 6. Oliver Ross Bolding 10/26/1926
 - m- Dean Helton 9/21/1932
 - a. Jennie Bolding 6/27/1951
 - m- Rat E. Martin, Jr.
 - 1. Courtenay Nicole Martin 10/1/1974
 - 2. Stephanie Jill Martin 7/29/1976
 - b. David Ross Bolding 1/30/1956
- 7. Charles Edward Bolding 8/5/1929
 - m- Patsy Giles 4/25/1936
 - a. Sharon Rachel Bolding 1/21/1959
 - m- Robert Patrick Watson 8/15/1954
 - b. Charles Eric Bolding 9/11/1965

8. Walter S. Bolding, Jr.
 9. Arthur Gene Bolding
 10. Thomas V. Bolding 5/23/1942
- B. Allen 1/26/1892-5/3/1944
- m- Venie Lewis 4/21/1895-11/9/1969
 - 1. Louise Bolding 10/3/1917
 - 1st m. Cleon Edward Mann 6/10/1915-4/9/1968
 - a. Bobby Mann 12/4/1935
 - m- Dottie Schwallenberg 6/27/1937
 - 1. Robert 12/27/1958
 - m- Bernadette Bolte 9/15/1959
 - 2. Robin 11/8/1961
 - b. Nancy Mann 10/14/1941
 - m- Art Riley
 - 2nd m. Hoyt Cannon
 - a. Tommy Cannon 2/8/1954
 - 2. Helen Bolding 11/26/1919
 - 3. Hovie Bolding 11/14/1921
 - m- Martha Stewart 5/16/1930
- C. Jesse Bolding 1/13/1894-2/29/1952
- m- Artie Pilgrim 9/17/1893
 - 1. Frances Bolding 10/13/1914
 - m- Robert Leary Keith 2/10/1916
 - a. Sharon Keith 4/29/1942
 - m- John Charles Karl 1/5/1942
 - 1. Nathan Leary Karl 9/3/1971
 - 2. Anne Karl 11/23/1976
 - b. Leary Ross Keith 7/6/1943
 - m- Wilkie Smith 2/18/1946
 - 1. Tracey Evans Smith 8/17/1967
 - 2. Ashley Ross Smith 7/31/1972
 - c. Sue Keith 2/18/1950
 - 1st m. children:
 1. Johanna Sue Hawkins 1/13/1967
 2. Mark Edward Hawkins 5/20/1969
 - 2nd m. Arnold Rudolph Taylor 7/30/1951
 - 2. Pauline Bolding 7/24/1916-11/14/1978
 - m- Robert Beverly Davis 7/13/1915-8/22/1984

3. Jessie Lee Bolding 1/5/1920
 - 1st m. Sidney Eugene Worley 4/19/1919-1/10/64
 - a. Sidney Eugene Worley 3/10/1948
 - m- Kay Wells 7/2/1947
 - 2nd m. Leonard H. Harding 9/9/1914

4. William Calmer Bolding 1/4/1923-2/5/1982
 - m- Marie Herndon 10/17/1922

5. James Wallace Bolding 4/24/1925-8/7/1979

- D. Maggie Bolding 12/17/1895-7/5/1980
 - m- Waddy Thomas 4/28/1890-9/4/1970
 1. Roy Thomas 8/23/1917
 - m- Norma Dillard 9/22/1916-7/30/1957
 2. Grace Thomas 7/14/1919
 - m- Nathan Kelley 2/5/1919-9/20/1976
 - a. Susan Kelley 2/24/1951
 - m- Donnie Stewart 3/11/1950
 1. Kelley Stewart 5/7/1970
 2. Darryl Stewart 9/12/1981
 3. Ashley Stewart 8/26/1984
 - b. Joe Kelley 4/4/1954
 - c. Jim Kelley 11/6/1958
 3. Floy Thomas 3/31/1921
 - m- Clarence Evans 5/11/1918
 - a. Thomas Earl Evans 8/4/1947
 - m- Ruby Albertson 8/26/1949
 1. Amy Rebecca Evans 8/4/1970
 2. Andrew Earl Evans 10/15/1973
 - b. Russel Eugene Evans 3/21/1950
 - m- Debbie Gore 9/27/1956
 1. Alicia Gail Evans 7/15/1981
 2. Melonie Nichole Evans 4/15/1983
 4. Earl Thomas 6/11/1922-4/12/1945 killed in service

 - E. Ben Tillman Bolding 12/16/1896-3/30/1967
 - m- Lola Bertie Winchester 11/17/1896
 1. Lillian Olive Bolding 5/26/1918
 - m- Woodrow Wilson Crenshaw 4/28/1916-7/4/1982
 - a. Delta Jean Crenshaw 8/13/1946
 - m- Donald Cecil Griffith 6/5/1943
 - b. Jerry Dean Crenshaw 10/26/1948
 1. Lori Michelle Crenshaw 6/29/1969

2. James Wyatt Bolding 11/28/1921
 - m- Ruth Elizabeth Bagwell 1/12/1925

3. Kathleen Bolding 6/29/1924
 - m- Frank Walter Byrd 9/16/1919-12/26/1976
 - a. Lynda Kay Byrd 5/11/1947
 - m- Daniel Clay Glover 5/6/1948
 1. Amy Renae Glover 4/25/1973
 2. Aaron Clay Glover 4/25/1976
 - b. Harriet Jane Byrd 4/30/1951
 - m- Rex Allen Wilson 12/15/1947

- F. Mary Catherine Bolding 12/23/1899-6/9/1980
 - m- Crayton Holliday 1/26/1896-4/10/1941
 - 1. Ruby Holliday 11/2/1918
 - m- Claud Cheek 12/16/1918
 - a. Ronald Edward Cheek 12/6/1942
 - m- Amelia Dianne Scavone 9/18/1947
 - b. Claudia Ann Cheek 7/14/1947
 - m- Donald Alexander Thompson 2/18/1942
 - 2. Beatrice Holliday 6/18/1920
 - m- Walter Glenn Kennemore 4/5/1918
 - a. Johnnie Glenn Kennemore 6/30/1939
 - m- Mary Edith Johnson 3/31/1944
 - 1. Dawn Lee Kennemore 5/2/1965
 - 2. Teresa Marie Kennemore 7/14/1969
 - 3. Justine Glenn Kennemore 7/16/1979
 - b. Martha Sue Kennemore 11/13/1940
 - m- Edward Allen Biedenkapp 3/2/1935
 - 1. Linda Ann Biedenkapp 2/5/1959
 - 2. Valeria Ann Biedenkapp 11/12/1960
 - m- Joseph Poli
 - 3. Kim Anne Biedenkapp 1/4/1967
 - 4. Edward Allen Biedenkapp, Jr. 9/16/1974
 - c. Clara Diane Kennemore 4/18/1951
 - m- Allen Dale Freeman 7/19/1949
 - 1. Allen Dale Freeman, II 9/10/1970
 - 3. Fred Hulet Holliday 6/16/1921
 - m- Gladie Mae McAlister 4/28/1923
 - a. Sherry Jo Holliday 1/26/1947
 - m- Stephen Demos Swords 12/21/1942
 - 1. Stephen Demos Swords, III 1/1/1971
 - b. Mary Elizabeth Holliday 11/11/1955
 - m- Roger Dale Cartee 5/11/1955
 - 1. Elizabeth Garren Cartee 2/11/1982

4. Margaret Kathleen Holliday 12/1/1924
 - m- Robert H. Lloyd 11/24/1921
 - a. Cynthia S. Lloyd 10/14/1946
 - 1st m. Bill Anderson 11/11/1945 - divorced
 - 1. Deanna Anderson 10/25/1964
 - 2. Deborah Rae Anderson 1/7/1971
 - b. Terry Joseph Lloyd 5/27/1948
 - m- Darcey Whit 9/6/1954
 - 1. Koby William Lloyd 7/13/1983

- G. William Melvin Bolding 12/9/1902-7/19/1969
 - m- Rosa Rampey 12/5/1902
 - 1. Lois Bolding 12/1920
 - m- William Vernon McCrary 7/12/1917-6/22/1984
 - a. William Vernon McCrary, II 9/6/1946
 - m- Esta Melinda Bradley 5/21/1944
 - 1. William Vernon McCrary, III 6/29/1972
 - 2. Bradley Gibson McCrary 1/9/1976
 - b. Anne McCrary 2/13/1950
 - m- James Allen Brady 5/13/1947
 - 1. Elizabeth Anne Brady 9/7/1978
 - 2. Laura Ashley Brady 5/13/1982
 - 2. Louie M. Bolding 9/16/1922
 - m- Orabell Black 6/21/1925
 - a. Marcus Lee Bolding 7/9/1958
 - m- Lesia Bedenbaugh 9/7/1956
 - 1. Joseph Cranston Bolding 8/17/1975
 - 2. Gina Leigh Bolding 10/11/1982
 - b. Douglas Steven Bolding 11/26/1961
 - m- Donna Carter 2/20/1962
 - 1. Ryan Bolding 2/9/1981
 - 2. Zachary Bolding 11/30/1983
 - 3. Dustin Eli Bolding 9/9/1985
 - 3. Donald Theron Bolding 11/20/1924
 - 1st m. Rosalynn Lynn Boggs - divorced
 - a. Martha Rosalynn Bolding 12/4/1952
 - m- William E. Findley
 - 1. Erin Nicole Findley 10/18/1982
 - b. David Bolding 11/26/1955
 - m- Barbara Jean Smith
 - 1. David Bolding, Jr. 8/14/1984
 - 2nd m. Sue Richardson 5/5/1936
 - a. Jonathan Theron Bolding 9/17/1961
 - b. Timothy Price Bolding 9/3/1965

4. William Leon Bolding 6/8/1929
 - m- Evelyn McCall 4/1/1934
 - a. Jerry Leon Bolding 1/9/1951
 - m- Debra Susan Merck 1/1/1952
 - 1. Nicholas Bolding 12/4/1979
 - b. Kathy Dianne Bolding 1/3/1957
 - m- John Randall Rice 1/23/1958
 - 1. Bradley Rice 1/11/1979
 - c. Gary Michael Bolding 6/5/1963

5. Larry Dean Bolding 6/16/1935
 - m- Angella Hinkle 8/28/1939
 - a. Larry Dean Bolding, Jr. 1/21/1966
 - b. Deana Marie Bolding 12/6/1973

- H. Clarence Nelson Bolding 2/7/1906
 - m- Gertrude Alexander 9/9/1911
 - 1. Anna Sue Bolding 10/9/1931
 - m- Robert Bowman Carter 8/8/1930
 - a. Cindia Sue Carter 5/29/1956
 - m- James Calhoun Jumper, Jr. 6/22/1956
 - 1. Suzanne Bolding Jumper 3/5/1985
 - b. Lisa Carol Carter 12/30/1957
 - c. Robert Bowman Carter, Jr. 6/19/1966

 - 2. Sheila Lee Bolding 10/9/1945
 - m- Jackson Lafayette Cox, Jr. 3/27/1942
 - a. Elizabeth Anna Cox 8/29/1967
 - b. Caroline Bolding Cox 10/26/1972
 - c. Jackson Lafayette Cox, III 12/1/1974 twin
 - d. Morgan Williams Cox, III 12/1/1974 twin

- III. Emma 2/20/1873-12/14/1920
 - m- David Abercrombie 5/28/1871-10/27/1956
 - A. Bertie Abercrombie 2/5/1896-9/16/1968
 - m- Jerry Ferguson 8/29/1895-5/4/1978
 - 1. Elendar Ferguson 12/12/1920 infant death

 - B. June Abercrombie 6/26/1897
 - m- Willoughby (Good) Winchester 4/23/1892-4/10/1972
 - 1. Ruby Winchester 6/25/1915
 - m- Albert Mann 10/4/1914
 - a. Jane Mann 11/7/1941
 - m- Wayne Coward 1/12/1943
 - 1. Abby Coward 8/20/1966
 - 2. Angie Coward 7/8/1969

- b. Thomas Mann 8/22/1948
 - 1. Chad Mann 10/10/1972
- 2. Ruth Winchester 12/17/1918
 - m- Albert Saad 4/15/1912
- 3. Erelene Winchester 11/23/1921
 - m- Ollie B. Mann, Jr. 6/8/1925
 - a. Ollie B. Mann, III 12/12/1943
 - m- Phyliss Wood 11/22/1944
 - 1. Kenneth Mann 12/23/1968
 - 2. Katy Mann 11/20/1972
 - b. Linda Joyce Mann 8/22/1947
 - m- Woody Berrong 6/27/1948
 - 1. Melissa Ann Berrong 10/24/1976
- 4. Bertie Mae Winchester 4/18/1926
 - m- Milton Clark 9/11/1920
 - a. Martha June Clark 11/16/1944
 - m- Connie Bowers 8/24/1942
 - 1. Joey Bowers 8/5/1965
 - 2. John Bowers 8/31/1967
 - b. David Clark 2/13/1949 - divorced
 - 1. Suzanne Clark 5/26/1967
 - 2. Steven Clark 3/18/1970
- 5. Clyde Winchester 12/9/1929-1/28/1930
- 6. Donald Winchester 8/1/1933
 - m- Anne Dalton 9/22/1937
 - a. Miriam Winchester 5/25/1957
 - m- Jeffery Payne 1/12/1957
 - 1. Jordan Ann Payne 2/10/1984
 - b. Charles Donald Winchester 2/4/1961
 - m- Louise Ingram 8/27/1963
- C. Henry Abercrombie 1899
 - m- Viola Stone 1902
 - 1. Morris Abercrombie 1927
 - m- Mildred Ellenburg 1929
 - a. Stoney Abercrombie 1949
 - m- Donna Underwood 1950
 - 1. Jonathan Abercrombie 1982
 - b. Jeffrey Abercrombie 1959
 - m- Julie Massey 1963
 - a. Terri Abercrombie 1982

2. Avery Abercrombie 1929
 - m- Edna Watson 1935
 - a. Susan Abercrombie 1957
 - m- Randy James 1956
 - 1. Chad James 1976
 - b. Gina Abercrombie 1970

3. Eloise Abercrombie 1935
 - m- Richard Bradley 1934
 - a. Gary Bradley 1958
 - m- Brenda Sullins 1959
 - 1. Stephen Bradley 1977
 - 2. Michelle Bradley 1980
 - b. Debbie Bradley 1960
 - m- David Gentry 1959-4/26/1982
 - 1. Brad Gentry 1981
 - c. Sonja Bradley 1963
 - m- David Fowler 1962
 - 1. David Dustin Fowler 1984

- D. John Abercrombie 2/11/1901-1/15/1972
 - m- Sletie Masters 5/16/1899-1/27/1981
 - 1. William Leroy Abercrombie, Sr. 4/9/1922
 - m- Bertie Lucia Jameson 9/17/1922
 - a. William Leroy Abercrombie, Jr. 10/12/1947
 - m- Mary Carol Cooke 6/26/1950
 - 1. William Travis Abercrombie 8/29/1973
 - 2. Kristi Cooke Abercrombie 10/26/1977

2. John Abercrombie 4/3/1926
 - m- Iris Jameson 1/29/1925
 - a. Cheryl Abercrombie 8/22/1944
 - m- Maxwell Parrott, Jr. 3/2/1941
 - 1. Maxwell Parrott, III 5/23/1967
 - 2. John Mathew Parrott 10/5/1970
 - b. William David Abercrombie 11/24/1946
 - m- Linda Masters 12/29/1948
 - 1. David Marc Abercrombie 7/23/1970
 - 2. William Jason Abercrombie 4/7/1977

3. Flossie Abercrombie 11/10/1929
 - 2nd m. George Powell 12/3/1923
 - a. Linda Gravely 2/6/1948
 - m- John Anderson 12/23/1938
 - 1. Sara Anderson 10/15/1973
 - b. Nancy Gravely 3/2/1949
 - m- Larry Wynn 11/17/1947

1. Stacy Wynn 9/21/1970
2. April Wynn 5/1971
3. Deanna Wynn 12/31/1977

4. Annie Belle Abercrombie 7/9/1930
 - m- Bobby E. Evans 8/3/1937
 - a. Alice Anne Evans 9/29/1965
 - m- Michael D. Simmons 11/4/1960
 - 1. Tiffany Anne Simmons 9/20/1982

- E. Mary Etta Abercrombie 9/1/1906
 - m- Ralph Childress 6/29/1904-12/19/1970
 - 1. Emma Mildred Childress 2/11/1926
 - m- William Robert Phillips, Sr. 5/31/1923
 - a. William Robert Phillips, Jr. 9/29/1946
 - m- Bethel Dianne Hendricks 5/19/1950
 - 1. William Scott Phillips 1/18/1971
 - 2. Michael Allen Phillips 1/19/1975
 - b. James Fred Phillips 1/3/1949
 - m- June Nations 2/14/1956
 - 1. James Fred Phillips, Jr. 6/17/1969
 - 2. David Manning Phillips 9/18/1973
 - 3. Adam Robert Paul Phillips 4/8/1980
 - c. Donna Mary Phillips 10/3/1955
 - m- Rodney Stewart Phibbs, II 1/2/1957
 - 1. Rodney Stewart Phibbs, III 2/29/1984
 - 2. James Edward Childress 6/6/1929
 - m- Virgil Lee Stokes 5/30/1932
 - a. Edward Allen Childress 1/9/1956-9/1/1974
 - b. Janice Childress 5/20/1958
 - m- Ted Elliott 9/11/1956
 - 3. Connie Sue Childress 11/27/1932
 - m- Jack Young Owens 8/30/1927
 - a. Brenda Dianne Owens 6/28/1950
 - m- Ralph Jenkins 7/5/1937
 - 1. Connie Dianne Jenkins 9/16/1968
 - b. Jackie Sue Owens Treadway 7/9/1951
 - 1. Chris Treadway 10/20/1967
 - 2. Mickey Treadway 11/30/1977
 - c. David Jack Owens 4/22/1959-7/19/1984
 - 1. Michael David Owens 1/20/1982
 - 4. Etta Eloise Childress 10/16/1934
 - m- Billy Edward Moore 2/8/1934
 - a. Marena Faye Moore 7/9/1952

b. Billy Edward Moore, Jr. 8/30/1961
-m- Terry Smith 3/14/1959

5. Sara Josephine Childress 7/26/1938

-m- Thomas Mahaffey 7/3/1931

a. Melissa Mahaffey 6/1/1956

-m- James Garrett 11/22/1955

1. Jamie Garrett 4/14/1978

2. Josh Garrett 11/3/1981

6. Judy Ann Childress Poole 3/27/1946

a. Jody Poole 7/7/1971

F. Robert Abercrombie 8/24/1907-12/6/1947

-m- Cora Tompkins 12/30/1914

1. Gene Abercrombie 9/9/1932

-m- Pauline Roper 2/6/1932

a. Gloria Jean Abercrombie 7/24/1952

-m- Rickey Turner 5/22/1952

1. Mathew Turner 9/30/1979

b. Deborah Ann Abercrombie 2/7/1954

-m- Dan Evette 7/7/1953

1. Amanda Evette 3/2/1974

c. Donna Lynn Abercrombie 3/30/1968

2. Martha Emily Abercrombie 11/13/1933

-m- Leland Stone 2/20/1928

a. Danny Stone 9/27/1950

-m- Margaret James 4/6/1952

1. April Stone 1/29/1977

b. Rickey Stone 9/19/1959

-m- Teresa Porter 7/25/1961

1. Robert Stone 9/26/1984

c. Shannon Stone 3/14/1972

3. Charles Abercrombie 8/18/1935

-m- Shirley Adams 6/11/1937

a. Charles Abercrombie, II 7/26/1956

-m- Jeannie Westbrook 2/16/1962

b. Scarlot Abercrombie 2/3/1962

1st m. child

1. Travis Allen Cassell 8/7/1984

4. Bobby Joe Abercrombie 5/29/1939

-m- Willene Grant 5/7/1939

a. Joel Keith Abercrombie 12/1/1960

5. Fred Elton Abercrombie 10/12/1943-12/6/1947

IV. Thomas (killed in shotgun accident when young)

V. Robert McDuffie Bolding 10/24/1875-11/7/1950
-m- Niccie C. Parsons 1/19/1878-1/4/1940

A. McDuffie Obie Bolding 10/2/1899
1st m. Maude Parrott 12/15/1896-2/9/1949
1. Jessie Lee Bolding 4/23/1919
-m- Roy Franklin Taylor - divorced

2. Marvin C. Bolding 4/28/1921-12/11/1962
-m- Emily Gibson 5/13/1927
a. David Franklin Bolding 10/14/1947
-m- Rosiland Sammath
1. Barbara Ann Bolding 5/2/1972

3. Charlie Obie Bolding 5/9/1927
2nd m. Estella Sheriff 9/21/1918

B. Flora Bolding 8/29/1902
-m- Claude R. Bolding 12/26/1901-2/19/1985

1. James Leroy Bolding 4/10/1921
-m- Frances McGill 8/30/1921
a. Sandra Bolding 3/22/1945
-m- Robert Emery
1. Kris Emery 1/26/1967
2. Kirk Emery 11/25/1970
b. Barry Bolding 5/30/1949
-m- Darlene Archer 7/22/1951
1. Whitney Bolding 10/13/1977
2. Brandon Bolding 9/11/1980

2. Garvin Bolding 1/26/1924
-m- Mary Mitchell 8/26/1925
a. Vicki Bolding 4/21/1949
-m- George Vandegriff
1. James Vandegriff 9/18/1974
2. Casey Vandegriff 7/21/1976
3. Corey Vandegriff 1/17/1979
b. Cathy Bolding 9/9/1950
-m- Harry Peters
1. Michelle Peters 5/3/1973
2. Jeremy Peters 1/18/1977
c. Debra Bolding 11/6/1954
d. Michael Bolding 3/15/1964

3. Haskell Bolding 10/8/1928
-m- Charlotte Calhoun 10/20/1947

- a. Jan Bolding 7/21/1951
 - b. Mark Bolding
 - m- Julia Reagan
 - 1. Jason Bolding 2/8/1978
- C. George Washington Bolding 11/6/1905-3/7/1984
- m- Hattie Mae Barrett 5/21/1905
 - 1. Vivian Eloise Bolding 11/1928 died at 5 days old
 - 2. George Randolph Bolding 8/1/1933-8/7/1960
 - m- Thelma Lane 8/1937-3/1971
 - a. Billy Randall Bolding 3/12/1954
 - 1st m. Sheila Milson - divorced
 - 2nd m. Sharon Smith 11/1965
 - 3. Rachel Lee Bolding 9/21/1940
 - m- Donald D. Harrison 7/27/1937
 - a. Donald Kevin Harrison 12/18/1965
 - b. Kerry Lee Harrison 10/8/1968
- D. J. Cleo Bolding 12/18/1908
- 1st m. Mildred Jones 10/13/1905-5/7/1977
 - 1. Infant - deceased
 - 2. Infant - deceased
 - 3. Martha Sue Bolding 12/5/1930
 - m- William Dean Marchbanks 5/21/1931
 - a. Susan Cleo Marchbanks 11/25/1951 deceased
 - b. William Dean Marchbanks, III 10/1/1954
 - m- Linda Barnett Strong 3/30/1953
 - 1. Jon Strong 9/22/1973
 - c. James Douglas Marchbanks 9/10/1955
 - m- Marcia Dobson 3/10/1955 divorced
 - 1. James Nicholas Marchbanks 7/1/1979
 - 2nd m. Eva Rector 7/24/1912
- E. Robert Harold Bolding 11/22/1913-8/4/1984
- 1st m. Alma Lucille Bryant 1/9/1917
 - 1. Emogene Lucille Bolding 3/24/1934
 - m- Calvin Edward Mull 11/25/1932
 - a. Debbie Elaine Mull 4/1/1956
 - m- Michael Ernest Walker 4/7/1954
 - b. Reggie Calvin Mull 8/5/1957
 - 2. Robert Harold Bolding, Jr. 9/16/1941-9/9/43
 - 2nd m. Mary Lucille Brewer 2/26/1925

1. Bonnie Loraine Bolding Spears 8/3/1947
 - a. Samuel Holden Bishop 12/25/1967
2. Robert H. Bolding, Jr. 5/13/1949
 - a. Velvet Star Bolding 10/17/1967
3. Mary Denise Bolding Trimble 3/2/1955
 - a. Carrie Brooke Davenport 1/25/1979
4. Lucille Ginger Bolding Clarke 10/13/1957
 - a. Calvin Todd Clarke 12/31/1973

3rd m. of Robert Harold Bolding, Sr.
Lois Roper 6/27/1918

4th m. Grace Phillips 1/11/1920

F. Infant son stillborn 1915

- G. Rosa Belle Bolding 5/21/1917
- m- James Ivy Stephens 1/31/1915
 - 1. Mary Dean Stephens 6/4/1939
 - m- David Esley Brown 11/2/1940
 - a. Steven David Brown 11/26/1963
 - b. Sheila Renee Brown 9/21/1969
 - 2. Juanita C. Stephens 8/3/1941
 - m- Edward L. Hughes 12/6/1940
 - a. Terri Lynn Hughes Smith 9/27/1960
 - b. Kimberely Diane Hughes 11/21/1962
 - c. Dana Leigh Hughes 6/5/1975

- H. Woodrow Wilson Bolding 12/24/1919
- m- Ruth Virginia Garrett 1/4/1922
 - 1. Sherry Shuler DeMille 4/19/1948
 - a. Sydney Shuler 5/30/1970
 - 2. Robert McDuffie Bolding 11/2/1949
 - m- Mary Yvonne Corn 8/16/1953
 - a. Megan Virginia 12/15/1976
 - b. Emily Suzanne 6/1/1982
 - 3. John Wesley Bolding 5/16/1952
 - m- Deborah Diane Hudson 4/17/1955

- I. James Harden Bolding 1/18/1922
- m- Margaret Norris 7/23/1926

1. Susan Lee Bolding 9/25/1950
-m- William Bill Clamp 7/21/1949
 2. Jimmy Bolding 11/17/1953
-m- Melinda Jones 10/9/1955
- VI. John Dice Bolding 6/14/1877-1/24/1948
-m- Della Chapman 7/23/1884-10/9/1964
- A. Vera Catherine 10/25/1902-9/10/1977
-m- James Leo Holliday 2/12/1905-12/22/1945
 1. James Thomas 3/17/1926
-m- Esther Falls 2/28/1929
 - a. James Leroy 8/29/1948
-m- Revonda Sparks 2/4/1951
 1. Anthony Todd 10/3/1973
 2. Andrea Renee 9/14/1977
 - b. Linda Gail 7/16/1957
 - c. Don Thomas 11/25/1965
 2. Venell 9/6/1928
-m- Rev. Pete Lesley 1926-1968
 - a. Sharon
-m- Tom Hinkle
 3. J. Hampton 9/5/1932
-m- Ruby Keasler 9/16/1931
 - a. Paula 9/17/1954
-m- Michael Henry (Hank) Owens 9/9/1952
 1. Jennifer 8/6/1982
 - b. Gina 8/24/1959
-m- William Edward Roach, Jr. 3/25/1956
 1. Laura Marie 9/26/1981
 2. Will 9/18/1984
 - c. Mark 11/19/1964
 4. Faye 8/10/1937
-m- Willie B. Alexander 4/22/1932-9/28/1975
 - a. Jammie 5/29/1968
 5. Carlos 11/14/1939
-m- Virginia Patterson 2/13/1944
 - a. Karen 1/19/1963
-m- Phillip Hicks 11/26/1960
 1. Felicia 9/1/1984
 - b. Kim 12/27/1966

- B. James Harvey 8/6/1904-3/5/1982
 -m- Louise Rogers 11/14/1907
 1. Elizabeth 1/4/1932-11/29/1985
 -m- William (Bill) Peek 3/8/1927
 a. Bill 11/28/1961
2. Jane 11/21/1940
 -m- George Moore - divorced
 a. Moses I. 2/18/1963
- C. Mattie Mae 5/22/1906
 1st m. Clarence Franklin Watson 1/20/1903-5/10/1954
 1. Clarence Edward 12/31/1928
 -m- Kathleen Louise Gillespie 2/9/1930
 a. Carolyn Elaine 3/14/1955
 -m- Ralph Finnin Bolding
 1. Katherine Francine 6/9/1976
 2. Jeffery Brian 5/17/1978
 3. Gabriel Lawrence 5/18/1981
 b. Cynthia Diane 9/24/1957
 -m- John David Christensen 3/4/1951
 c. Steven Edward 9/4/1959
 -m- Emily Talcott Gilges 5/30/1961
2. Avanelle 5/15/1932
 -m- Waymon Wallace Powell 4/20/1932
 a. Michael Waymon 2/22/1956
 -m- Linda Pauline Corn Barker 10/6/1957
 1. April Michelle Barker 3/5/1974 stepchild
 b. Angela Denise 10/27/1961
 -m- Timothy Lee Reid 3/12/1959
3. Doris Hester 2/28/1939
 -m- Boyce David Whitman 8/28/1940
 a. Terreca Gayle 7/21/1958
 -m- Billy Ray Merck 2/22/1956
 1. Jeremy Shane 11/3/1979
 2. Joshua Kaleb 12/31/1982
 b. Gregory David 9/20/1961
 -m- Shari Lynn McCall 2/19/1962
 1. Jared David 3/10/1985
 c. Sheila Robin 4/16/1965
 -m- Joseph Daniel Craig 7/17/1963
4. Helen Ozell 2/25/1943
 -m- John Seigle Garrett, Jr. 3/5/1943 div.
 a. Pamela Susan 11/26/1962
 -m- George Wesley Rampey 8/26/1964

- b. Charles Alan 10/25/1965
 - m- Theresa Jean Barnwell 10/26/1966
- 2nd m. of Helen Ozell
- Floyd Grady Abercrombie, Jr. 10/30/1947
- a. Frances Evelyn 1/22/1967 stepchild
- b. John Floyd 4/7/1973 stepchild

2nd m. of Mattie Mae Watson
Henry Cromer Looper 2/17/1904-12/30/1963

- D. Ollie Belle 7/25/1908
 - m- William Paul Pilgrim 10/29/1908-8/20/1972
 - 1. Hermon Paul 6/28/1928
 - m- Bobby Sue Rampey 12/17/1932
 - a. Michael Hermon 3/3/1954
 - m- Diana Norris
 - b. Donna Susan 12/27/1957
 - m- Arnold Ray Gilstrap 7/2/1954
 - 1. William Ray 7/30/1974
 - 2. Heather Suzanne 7/18/1982
 - 2. Wayne Nelson 1/3/1931
 - 1st m. Jesnut Hughes - divorced
 - a. Charles Wayne 9/21/1952
 - m- Debbie Childress 12/1/1953
 - b. Randy Nelson 3/5/1954
 - 1st m. Jo Ramey - divorced
 - 1. Tangie Michelle 4/13/1974
 - 2. Randy 1/1/1976
 - 3. Jeramy 4/20/1977
 - 2nd m. Phyllis Kelly 5/12/1954
 - c. Melinda
 - m- Mike Aiken
 - 1. Melissia Christine 7/13/1971
 - 2. Monica Lynn 6/23/1974
 - 2nd m. Berniece Reeves 3/22/1931
 - a. Scott Thomas 9/14/1964
- 3. Marvin Dice 1/16/1934
 - m- Corrie Mae Cope 6/3/1933
 - a. Jimmy Marvin 6/8/1954
 - b. Debra Ann 6/15/1958
 - 3rd m. Melvin Carlo Fincannon 8/5/1952
 - 1. Laura Julene Wood 11/25/1979
 - 2. Rodrick Kirk Fincannon 6/13/1975
 - c. Jerry Dice 6/29/1965

- E. William Markie 6/29/1910-10/22/1980
-m- Lila Tompkins 10/8/1912-10/15/1982
- F. Collie Dice 7/29/1912
-m- Sula G. Merck 4/20/1918
1. Garvin Collie 11/7/1940
-m- Brenda Gillard 8/27/1943 divorced
a. Connie Susanne 8/27/1963
b. Cynthia Marie 2/26/1965
c. Denna Lynn 11/12/1967
2. Betty Sue 7/21/1942
-m- Jerry Morris Miller 8/27/1942
a. Wayne David 4/15/1966
b. Kim Ingrid 10/12/1968
c. Amy Denise 12/30/1970
3. Emma Ruth 6/14/1947
-m- Alvin Eugene Poore 6/22/1941
a. Chad Alvin 1/8/1979
b. Tanya Lynette 1/10/1977-1/17/1977
4. Derrall 8/13/1953
-m- Debbie Crumpton 5/1953 divorced
a. Darra Jeanette 10/29/1972
b. Daniel Christin 10/15/1980
- G. Harlan Duffie 4/14/1914-5/4/1976
-m- Nellie Della Cooper 7/20/1916
1. Lorene 3/10/1936
-m- Bruce Gibson Traber 7/9/1932
a. Linda T. 11/1/1952
-m- J. Chris Carbaugh 8/2/1949
1. Natalie McCarley 11/17/1976
2. Cory Traber 12/28/1977
3. Ethan Bolding 1/4/1980
2. Margaret Anne 7/24/1939
-m- Harold James Poore 7/27/1935
a. Cecelia Anne 6/20/1957
-m- Bobby Lee Scruggs 11/30/1955
1. Ashley 4/26/1978
b. Margaret Meleta 11/10/1959
1. Meleta McKenzie 7/26/1985
- H. Norma Julie 8/4/1916
-m- Wade Curby Watson 1/19/1917

1. Wade Melvin 12/30/1941
 - 1st m. Martha Ann Powell 7/6/1942 divorced
 - a. Philip Hugh 9/20/1967
 - 2nd m. Mary Jo Rowland Loftis 1/2/1937
 - a. Cynthia Lynne 6/19/1959 stepchild

2. Rachel Ann 9/17/1946
 - 1st m. Donnie Mack Kelly- divorced
 - 2nd m. James H. Hendricks 6/22/1947
 - a. Ginger Ann 8/14/1976
 - b. Janet Lynn 1/19/1979

- I. Audrey Elizabeth 9/26/1919
 - m- James Dewitt Pace 11/25/1917-11/30/1959
 1. Coleman Walter 10/29/1938
 - m- Joyce Paulette Crenshaw 3/7/1944
 - a. Tammie Denise 11/20/1963
 - b. Patrick Carlton 12/21/1965

 2. John Waymon 6/25/1941
 - m- Patricia Elaine Bruce 5/1/1943
 - a. John Gregory Pace 6/1/1967
 - b. Chrystle Elaine 11/16/1969

 3. James Dewitt 9/25/1945
 - m- Sandra Lee Alexander 7/9/1946
 - a. Lori Ann 11/21/1967
 - b. James Dewitt 7/1/1972

 4. Joseph Thomas 2/23/1953
 - m- Susan Louise Jenkins 7/25/1953
 - a. Gretchen Larrisa 11/14/1974
 - b. Amanda Shirlene 12/26/1977
 - c. Joseph Jacob 8/19/1979

 5. Elizabeth Ann 6/21/1955
 - 1st m. Donnie Joe Miller 11/20/1954 divorced
 - a. Jan Elizabeth 12/3/1972
 - b. Angela Dawn 1/24/1975
 - 2nd m. Billy Dean Williams 7/9/1952

- J. Lorene 7/5/1922-12/15/1932

VII. J. Henry Bolding 10/22/1881-2/14/1965

-m- Maggie Riggins 8/13/1883-6/9/1961

A. Ira Bolding 11/26/1903-11/29/1971

-m- Rosa Lewis 5/17/1903-3/7/1983

B. Lela Bolding 2/17/1906

-m- Quinnie Watson 11/3/1904-2/22/1958

1. Martha Watson 9/27/1931

-m- Dwight Durham 8/8/1927-2/10/1982

a. Shirley Durham 12/19/1957

-m- Steven Kelley 8/4/1954

b. Donald Durham

-m- Dorothy Cobb 6/5/1953

c. Michael Durham 12/1/1967

2. Randolph Watson 8/19/1938

-m- Doris Porter 9/27/1942

a. Jill Watson 11/28/1968

b. Nolan Watson 9/26/1972

3. Ray Watson 5/22/1941

1st m. Connie Hendrix 6/20/1943 divorced

a. Melisa Watson 4/22/1968

2nd m. Mattie Mullinax 5/30/1959

a. Amanda Watson 5/9/1983

b. Kala Rena Watson 5/7/1985

4. Mary Watson 1/31/1944

-m- Chester Brown 2/24/1944

a. Rhonda Brown 1/11/1967-2/11/1968

b. Barry Brown 3/10/1972-2/13/1973

c. Shannon Brown 5/1/1974

d. Rex Brown 1/12/1980

C. Claude Bolding 3/1/1907

-m- Emma Dodson 1/4/1912

1. James Bolding 5/8/1940-4/24/1983

-m- Margaret Cook 8/10/1942

a. Tammy Bolding 6/20/1964

2. Junior Bolding 12/4/1950

D. Carlos Bolding 11/9/1911

-m- Marie Bryant 12/2/1913

1. Aeris Bolding 11/23/1935

-m- Wayne Allsep 10/20/1936

- a. Alesia Allsep 6/29/1958
 - m- Mike Weger 2/23/1957
 - l. Brandy Weger 7/5/1976
 - b. Centia Jeanette Allsep 10/21/59-10/21/59
 - c. Marelida Allsep 10/20/1972 infant death
- E. Lillie Bolding 7/30/1915
- m- Grady Kelley 10/3/1914
 - l. Dean Kelley 5/26/1942
 - m- Lois Wall 10/29/1943
 - a. Brian Kelley 1/3/1969
 - b. Michael Kelley 9/5/1970
- F. Sam Bolding 2/13/1917-10/14/1980
- m- Ruth Bell 11/8/1918
 - l. Ann Bolding 1/18/1938
 - m- Ansel Deadwyler 5/4/1938
 - a. Cynthia Deadwyler 2/15/1959
 - m- Stan Scott 1/17/1960
 - l. Lindsay Nicole Scott 7/7/1985
 - b. Susan Deadwyler 7/16/1962
 - c. Teena Deadwyler 6/27/1966
 - 2. Jammy Bolding 11/2/1939
 - m- Sue Melton 11/19/1939
 - a. Peter Bolding 2/26/1966 infant death
 - b. Melonee Bolding 11/23/1967
 - c. Starla Bolding 11/11/1970
 - 3. Sammy Bolding 9/26/1949
 - a. Kimberly Bolding 1/27/1972
- G. Lula Bolding 1/18/1920
- m- John Roper 5/10/1921
 - l. Robert Roper 11/2/1942
 - m- Donna Hatcher 2/27/1950
 - a. Robert Roper, II 8/8/1983
 - 2. Judy Roper 10/14/1946
 - m- Christopher Olson 8/8/1946
 - a. Clay Olson 8/8/1974
 - b. Cara Olson 1/17/1977
- H. Lola Bolding 5/10/1922
- m- George Bell 12/13/1922-3/11/1978
 - l. Patty Bell 1/8/1945
 - m- Roy Watson 9/29/1941

- a. Donna Watson 2/28/1964
- b. Ted Watson 1/13/1965

- 2. Michael Bell 9/22/1949
 - 1st m. Susan Rhodes - divorced
 - a. Steven Bell 7/7/1972
 - 2nd m. Linda Roberts 11/6/1958-12/29/1984
 - a. Eric Bell 10/29/1978-12/29/1984
 - b. Teresa Bell 9/23/1981-12/29/1984
 - 3rd m. Reginti Brown 3/31/1952

- 3. Dan Bell 9/12/1959
 - m- Carol Crowe 1/7/1964
 - a. Robert Bell 4/26/1981
 - b. Randal Bell 9/23/1983

- I. Frances Bolding 1/20/1927
 - m- Paul Looper 6/3/1924
 - 1. Kathy Looper 1/13/1947
 - m- John Rhodes 11/18/1946
 - a. Andrea Rhodes 1/30/1973
 - b. Jonathan Rhodes 3/23/1976
 - 2. Stanley Looper 5/23/1954
 - m- Kathy Hendrix 3/24/1953
 - a. Anna Looper 9/23/1983
 - 3. Marshall Looper 9/4/1955
 - 4. Amanda Looper 9/2/1966

- VIII. Margaret Elizabeth Bolding 3/12/1883-7/18/1932
 - m- Johnny Arthur Pilgrim 5/3/1884-12/24/1961

- A. Lena 10/8/1904
 - m- Lucius Murphree 11/22/1904-12/21/1967
 - 1. Lillian 10/12/1927
 - m- Leroy Stewart 10/22/1928 divorced
 - a. Michael 2/18/1955
 - m- Joyce Steele 11/14/1955
 - b. Greg 6/16/1963

- B. Dessie 1/13/1906
 - m- Conrad Dodson 4/5/1908
 - 1. James 1/11/1927
 - m- Iona Cantrell 6/30/1930

2. Mildred 6/22/1929
 - 1st m. Calvin Duncan 8/30/1927 divorced
 - a. Gayle 7/19/1949
 - m- Kenneth Gilstrap 2/24/1949
 1. Shannon 8/25/1970
 - b. Patricia 11/28/1950
 - m- Michael Townsend 5/30/1948
 1. Lee 2/28/1968
 2. Lesa 1/28/1972
 - c. Ronnie 7/21/1952
 - m- Patricia Barkley 5/30/1959 divorced
 1. Trish 5/9/1979
 2. Cris 8/28/1984
 - d. Carolyn 8/19/1954
 - m- Philip Dodson 9/30/1947
 - e. Sherry 3/6/1956
 - 1st m. Waybern Shelton - divorced
 - a. Victoria 2/5/1978
 - b. Cynthia 9/8/1974
 - 2nd m. Eddie Owensby 1/18/1958
 - 2nd m. Jerry Galloway 1/8/1940

3. Leroy 7/29/1934

- C. Olive 12/19/1907
 - m- Julius Riggins 12/6/1907-5/3/1980
 1. Julius, Jr. 7/14/1929
 - m- Ann Garafolo 3/4/1914
 - a. Carmen 3/16/1953
 - m- Randy Reynolds 11/3/1950
 - b. Donna 7/14/1956
 - m- Terry Nimmons 4/3/1944 divorced
 1. Summer Ann 5/18/1981

2. Howard 1/2/1941
 - m- Patricia Carlou 10/24/1932

3. Dale 5/30/1947
 - m- Kim Smith 7/1/1954
 - a. Carol Rose 12/12/1983

- D. Hoyt 10/20/1910
 - m- Leona Watson 5/13/1913-2/22/1986
 1. Leon 1/3/1933
 - m- Dorothy Lesley 2/8/1931
 - a. Karla 11/16/1966
 - b. Kristi 9/21/1968

2. Carol Dean 5/21/1935
 - m- Florene Duckworth 3/10/1937
 - a. David 9/9/1966
 - b. Dean 2/6/1971
 - c. Dale 9/9/1974

3. Velmah 4/1/1937
 - m- Coy Bolding 5/13/1934
 - a. Brenda 11/12/1956
 - m- Dale Smith 10/16/1952
 - 1. Rusty 12/31/1980
 - 2. Ryan 6/16/1983

4. Charles 12/7/1938
 - m- Beulah Marcus 6/25/1939
 - a. Wanda 4/29/1959
 - m- Guy Roberts 9/20/1959
 - 1. Charity 10/22/1981
 - b. Tracy 2/24/1967

5. Sarah 12/17/1941
 - m- Bob Chastain 11/26/1935
 - a. Lisa 4/7/1964
 - m- Tommy Brown 10/11/1956
 - 1. Zackery Tyler 3/13/1985
 - b. Greg 7/25/1965

- E. Coy 1/8/1912
 - m- Rethal Chapman 8/30/1917
 - 1. Don 8/23/1941
 - m- Betty Evatte 8/14/1941
 - a. Junior 3/17/1961
 - m- Beth Smith 11/21/1963
 - 2. Joyce 6/5/1943
 - m- Jack Gilstrap 10/29/1941
 - a. Carrissa 9/20/1974
 - 3. Mark 12/19/1951 twin
 - m- Betty Chapman 2/16/1958
 - a. Misty 10/13/1974
 - b. Joey 9/30/1978
 - 4. Mike 12/19/1951 twin
 - m- Cheryl Parton 8/10/1958

- F. Gentis 9/4/1914
-m- Asa Whitmire 8/28/1913
1. Doris 5/19/1941
-m- Lee Carl 10/20/1941
a. Leland 12/21/1965
b. Brian 10/23/1970

2. Gary 6/2/1946
1st m. Douglas Brown 6/16/1946 divorced
a. Jeffrey 7/17/1967
2nd m. Mary Anna Wood 11/11/1962
a. Keri Jo Anna 10/5/1984

- G. Calvin 9/25/1917
-m- Sara Kircus 8/3/1927
1. Diane 1/9/1949
-m- Sam Little 4/5/1948
a. Kim 8/13/1971
b. Sammy 7/21/1978

2. Marsha 9/4/1951
-m- Ricky Reeves 7/17/1950
a. Angie 4/5/1972
b. Dusty 3/18/1975

- H. Beulah 4/16/1920
-m- Clinton Chappell 4/11/1920
1. Cheryl 12/12/1951
-m- Johnny Golden 11/8/1948
a. Joni 5/6/1976
b. Jodi 6/18/1978

I. Carl Franklin Pilgrim 1/7/1924-9/12/1926

IX. Alfred Nelson Bolding 8/16/1888-11/20/1979
-m- Lela Belle Chapman 9/26/1892-9/30/1964

- A. J.C. Bolding 6/17/1909-9/3/1969
-m- Margaret Fahey 6/5/1910
1. Stillborn child

2. Alfred Nelson 6/2/1933
-m- Mary Sue Pulati 3/17/1942 divorced
a. John 9/11/1959
b. Susan Coleen 3/22/1961
-m- Mark Gurule
1. Markus 8/23/1983

- c. Alfred Nelson, Jr. 11/28/1962
 - m- Patricia
 - 1. Robert Joseph 2/1/1982 stepchild
 - 2. Nickalaus Ryan 7/14/1985
 - d. Sharon Cathleen 5/8/1965
3. Tresa Margaret 9/23/1934-10/25/1934
 4. Robert Edward 4/19/1940
 - m- Norma Jean Loots 5/15/1946
 - a. Kimberly Ann 12/9/1968
 - b. Brian 6/3/1972
 5. Carol Ann 5/15/1946
 - m- Kurt Thomas Hasper, Jr. 8/12/1946
 - a. Kurt Thomas, III 11/26/1967
 - b. Eric James 5/6/1971
 - c. Craig Jacob 2/1/1974
- B. Leola
- m- Richard S. Casale 3/27/1919-10/26/1979
1. Carolyn 10/4/1948
 - m- Robert Harris 3/19/1945
 - a. Stephanine 4/27/1974
 - b. Ryan 5/5/1976
 2. Gail 2/6/1953-1/9/1978 twin
 3. Gary 2/6/1953 twin
- C. A.O. "Bill" 8/6/1916-8/26/1979
- m- Lola Clark 8/3/1916
- D. Evelyn 8/28/1921
- m- Bill Cramer 2/10/1916
1. Sharon Lee 9/28/1946
 - m- Charles Kirell 9/17/1944
 - a. Leah Rebeca 12/16/1970
 - b. John Charles 9/6/1975
- E. Carolyn 4/18/1924
- m- Guy W. "Dub" Jones 1/16/1918
1. Glen W. 10/19/1947
 - m- Nancy Getsinger 4/12/1955
 2. Marylan Fay 2/29/1955
 - m- Joe R. Anavodore 2/12/1955

- a. Laura Nicole 7/25/1982
- X. Mark Bolding 10/22/1889-7/31/1977
 - m- Annie Duckworth 4/5/1890-3/23/1978
- A. Garland Bolding 7/25/1912-6/25/1915
- B. Paul Bolding 9/7/1914
 - m- Lila Stewart 9/25/1915
 - 1. Joann Bolding 7/13/1943
 - m- Richard Lee
 - a. Rusty Lee 3/3/1969
 - b. Becky Lee 3/7/1972
 - 2. Lynn Bolding 12/30/1946
 - m- Bruce Riggins 6/8/1945
 - a. Tim Riggins 10/17/1972
 - b. Beth Riggins 7/29/1975
 - 3. Carol Bolding 4/29/1949
 - m- Bill Menees 7/29/1945
 - a. Bryan Menees 3/20/1974
 - b. Mark Menees 7/29/1978
- C. Perry Bolding 11/15/1917
 - m- Ramon Parnel 6/27/1919
 - 1. Judy Bolding 5/9/1940
 - m- David Hickum 10/10/1938
 - a. Cynthia Denese 11/7/1965
 - 2. Brenda Bolding 7/5/1943
 - m- Dreugh Batson 12/8/1940
 - a. Bradley Hamilton Batson 8/4/1971
 - b. Reginald Curtis Batson 5/23/1973
 - 3. Perry Bolding, Jr. 2/28/1947
 - m- Sherry Alexander
 - a. Perry Mark Bolding, III 3/20/1967
- D. Kathryn Bolding 9/30/1921
 - m- S.M. (Tobe) Simpson 4/20/1917
 - 1. Allen Simpson 2/15/1943
 - m- Jane Smith 5/31/1947
 - a. Ashley Simpson 1/29/1978
 - b. April Simpson 4/27/1980
 - 2. Sue Simpson 2/6/1947
 - m- J.D. Littleton, Jr. 8/1/1945

- a. Lisa Littleton 10/28/1966
- b. Jay Littleton 7/5/1971

- 3. Ken Simpson 9/1/1950
 - m- Linda Smith 5/6/1952
 - a. Chad Simpson 5/25/1978
 - b. Jared Simpson 9/2/1982

E. Lois Bolding 7/11/1927-4/11/1944

- XI. Julie Bolding 12/19/1895
- m- Doyle Porter 1/7/1890-1/9/1976

- A. Garvin Porter 12/11/1912-1/7/1965
 - m- Pearl Brezeale 11/10/1917
 - 1. Marilyn Porter 1/6/1941
 - m- James Donald Rice 11/9/1938
 - a. James Donald Rice, Jr. 6/6/1964
 - b. Stephanie Laurel 12/15/1968

- B. Ressie Mae Porter 2/12/1919
 - m- Marrion Hudgens "Rev." 11/13/1917
 - 1. Katherine Hudgens 1/15/1947
 - 1st m. Jack Murray 1938
 - 2nd m. Eddy Arnold 5/15/1949
 - a. Anthony Arnold 4/3/1978
 - b. Gregory Arnold 11/18/1979 twin
 - c. Travis Arnold 11/18/1979 twin

- 2. Martha Sue Hudgens 2/9/1950
 - m- Billy McMahan 4/9/1947
 - a. Donzie McMahan 3/20/1968
 - b. Chonzie McMahan 2/6/1982



JONATHAN LEE & REBECCA POWELL BOLDING

10th child:

ELIZABETH JANE 4/7/1847-1/19/1927

-m- WILLIAM ROWLAND GARRETT 10/30/1844-1/30/1930

I. James Madison Garrett 8/30/1865-10/10/1944

-m- Mary Melinda Entrekin 2/9/1868-2/23/1952

A. William Calvin Garrett 1/12/1886-8/10/1974

-m- Lillian Flowers 9/12/1893

1. Frances Elizabeth Garrett 6/1/1917

-m- James Harold Smith 8/21/1911-4/30/1964

a. Anne Lillian Smith 7/5/1937-7/12/1937

b. James Harold Smith, Jr. 5/26/1946-6/5/1946

2. William Calvin Garrett, Jr. 12/7/1918

-m- Johnnie Terrell 4/22/1924

a. Melinda Lee Garrett 8/22/1949

-m- James Grier Wallace 7/29/1949

1. James Grier Wallace, Jr. 1/26/1977

2. Elizabeth Garrett Wallace 2/1/1979

3. John Whitworth Wallace 6/1/1982

b. Nancy Jane Garrett 6/14/1953

-m- Rolly Lee Chambers 2/9/1953

1. William Lee Chambers 1/20/1979
 2. Benjamin Henry Chambers 12/31/1983
 - c. William Calvin Garrett, III 10/3/1957
 - m- Theresa Lynn Tass 7/25/1961
3. Mary Louise Garrett 11/25/1921
 - m- John William Morrow, Jr. 12/5/1920
 - a. John William Morrow, III 7/11/1952
 - m- Wanda Faye Hester 8/4/1955
 - b. Ronald Garrett Morrow 11/19/1955 twin
 - c. Donald Alexander Morrow 11/19/1955 twin
 4. Gladys Lucille Garrett 11/17/1923
 - m- Henry Walter Covington, Jr. 11/24/1921
 - a. William Henry Covington 6/11/1945
 - b. Carolyn Dianne Covington 4/5/1948
 - m- Daniel Clyde Lisk, III 3/5/1948
 - 1. Scot Ford Lisk 12/17/1970
 - 2. Daniel Clyde Lisk, IV 1/29/1983
- B. Emily Elizabeth Garrett 10/2/1887-11/26/1980
- 1st m. James Noah Lark 2/12/1893-3/6/1925
1. James Dewey Lark 8/11/1914
 - m- Cora Lee Nix 6/12/1915
 - a. James Marcus Lark 1/8/1936
 - m- Patty Karen Nash 2/23/1940
 - 1. Tamie Karen Lark 1/19/1960
 - m- John Wesley Timmerman 1/13/1961
 - a. Rebecca Lee Timmerman 11/24/1982
 - 2. Angelia Denise Lark 1/15/1962
 - m- Elmer Earl Whitfield 4/8/1959
 - a. Nicholas Ryan Whitfield 4/4/1983
 - 3. Teresa Delaine Lark 11/9/1963
 - m- Ronald Lamar Moman 11/2/1960
 - b. Shirley Ann Elizabeth Lark 11/11/1937
 - m- Carl Lenoir Batson 8/20/1935
 - 1. Scott Lenoir Batson 2/7/1962
 - m- Tammy Louise Johnson 2/3/1962
 - 2. Melody Ann Batson 2/27/1964
 - c. Nancy Gayle Lark 11/2/1939
 - m- Franklin M. Looper, Jr. 4/28/1938
 - 1. Dale Marion Looper 12/29/1966
 - 2. Anita Gayle Looper 7/17/1969
 - d. Larry Joe Lark 10/31/1941
 - m- Judith Anne McLean 3/27/1946
 - 1. Brett McLean Lark 7/25/1969
 - 2. Larry Joe Lark 9/29/1973

- e. Beverly Kaye Lark 6/12/1951
 - m- Phillip Langdom Willimon 5/28/1949
 - 1. Rex Allen Willimon 3/14/1971
 - 2. Tonya Kaye Willimon 3/10/1975
- 2. Hubert William Lark 7/7/1916
 - m- Mary Mauldin Holder Lark 8/1/1930
 - a. Ronald Patrick Lark 3/17/1954
 - m- Barbara Jean Boggs 10/3/1955
 - 1. Patrick William Lark 5/3/1977
 - 2. Jessica Elizabeth Lark 5/19/1981
 - b. Penelope Lynn Gwinn 5/17/1956
- 3. L. Fred Lark 1/4/1920
 - m- Phyllis Barksdale Lark 10/4/1920
 - a. Freda Phyllis Lark 7/21/1952
 - m- Michael T. Jones
 - b. Elizabeth A. Lark 8/17/1955
 - m- P. Thomas Compton
- 4. Furman Milford Lark 2/24/1922
 - m- Dora Mae Stewart 1/31/1926
 - a. James Milford Lark 9/2/1953
 - m- Cherrie Lee Reilly 3/10/1956
 - b. Samuel Stewart Lark 6/8/1957
 - m- Melody Rose Allen 9/23/1957
- 5. Raymon Earl Lark 11/19/1924
 - m- Miriam Kathleen Ashley 5/1/1923
 - a. Raymon Earl Lark, Jr. 7/7/1952
 - b. Emily Kathleen Lark 1/26/1955
 - m- Kenneth H. Weichel 7/4/1955
 - 1. Elizabeth Helen Weichel 2/23/1984
 - c. Kenneth Alan Lark 11/15/1959

2nd m. of Emily Elizabeth Garrett
 James Willie Winchester 2/11/1867-7/9/1950

- C. James Albert (Jack) Garrett 10/15/1889-5/28/79
 - m- Birdie Mae Boggs 3/31/1901
 - 1. James Albert Garrett, Jr. 12/10/1920-9/9/83
 - m- Patricia Ann Bradham 12/16/1929
 - a. Mary Martha Garrett 6/30/1949
 - m- ? Finney
 - 1. Patricia Finney
 - b. Jacqueline Ann Garrett 3/3/1954 twin

- c. James Albert Garrett, III 3/3/1954 twin
 - m- Frances Garrett

- 2. Ernest Carlisle Garrett 9/7/1922
 - m- Elizabeth Joan Carr 5/1/1930
 - a. Ernest Daniel Garrett 2/6/1948
 - m- Patricia Ann Gibson 10/15/1944
 - 1. Jennifer Ann Garrett 6/4/1970
 - 2. Amy Elizabeth Garrett 6/29/1973
 - b. Linda Joan Garrett 5/5/1952
 - m- David Barnes Craig
 - 1. David Barnes Craig, Jr. 11/19/1973
 - 2. Hope Elizabeth Craig 5/1/1978
 - 3. Jonathan Garrett Craig 8/19/1985

- 3. William Perry Garrett 1/19/1924
 - m- Helen Juanita Jones 3/22/1926
 - a. Bryan Douglas Garrett 7/31/1953
 - m- Paula
 - b. Susan Rebecca Garrett 3/31/1959
 - m- James David Warren

- 4. Emma Kathryn Garrett 8/31/1928
 - m- Harry W. Daigle 2/21/1921
 - a. Larry W. Daigle 7/22/1948
 - m- Gerry Pizza 8/15/1953
 - 1. Eric Daigle 2/21/1980
 - b. James C. Daigle 4/9/1949-5/14/1970 died in Vietnam

- 5. Barbara Ann Garrett 7/2/1933
 - m- William A. Boggs
 - a. Mae Elaine Boggs 9/11/1954
 - m- James Arthur Kiser 7/10/1952
 - 1. William Fredrick Kiser 3/3/1980
 - 2. Charles Andrew Kiser 8/9/1984
 - b. Gail Lee Boggs 10/29/1956
 - m- Wilton David Cox 6/10/1952
 - 1. Kristy Leigh Cox 11/3/1980
 - 2. Jesseca Lynn Cox 10/9/1983

- D. Louetta Garrett 12/14/1891-4/16/1894

- E. Ralph Wyatt Garrett 3/4/1895-5/25/1963
 - m- Clifford Lavonia Martin 9/29/1895-2/5/1985
 - 1. Vallie Elizabeth Garrett 4/4/1918
 - m- George Earl Thompson 5/28/1914

- a. George Wyatt Thompson 11/28/1942
 - m- Lee Grader 6/10/1944
 - 1. Keith Gregory Thompson 8/1/1969
 - 2. Brett Douglas Thompson 9/22/1972

- 2. Vaughan Wyatt Garrett 2/23/1920
 - m- Mellie Jane Howard 7/7/1920
 - a. Linda Gayle Garrett 11/4/1944
 - m- Ronald Everett 10/10/1942
 - 1. Melissa Lynn Everett 10/14/1970
 - 2. Melvin Ronald Everett, Jr. 9/13/1973
 - b. Cathy Jean Garrett 8/4/1952-11/11/1952

- 3. Virginia Dare Garrett 1/14/1922
 - m- Furman Andrew Bagwell 3/26/1923
 - a. Calvin Garrett Bagwell 10/10/1949
 - 1st m. Connie Ring - divorced
 - 1. Jennifer Lee Bagwell 1/6/1970
 - 2nd m. Doris Tutnik
 - b. Carol Elaine Bagwell 2/7/1953
 - m- Larry Lagman 8/5/1948
 - 1. Lindi Lane Lagman 10/6/1981

- 4. Verga Mae Garrett 1/5/1925
 - m- Albert Keith King, Jr. 7/12/1924
 - a. Iris Cynthia King 9/28/1947
 - m- Jack Kidwiler 10/31/1946
 - 1. Jeffrey Keith Kidwiler 3/20/1966
 - 2. Carrie Lynn Kidwiler 5/21/1968
 - b. Inez Candace King 9/26/1949-10/26/1968
 - c. Garrett Keith King 9/6/1953
 - d. John Ralph King 10/21/1954
 - m- Deborah Aurbach 5/2/1956

- 5. Valdyn R. (Bird) Garrett 4/29/1930
 - m- Sarah Finley 7/4/1932
 - a. Kevin Scott Garrett 6/27/1965 twin
 - b. Keith Steven Garrett 6/27/1965 twin

- F. John Perry Garrett 3/31/1897-3/18/1967
 - m- Martha C. Holland 10/19/1900-12/11/1983
 - 1. John Perry Garrett, Jr. 5/27/1925
 - m- Gertrude Aiken 9/26/1923
 - a. Karen Lee Garrett 5/18/1956
 - m- John D. Kelley 10/9/1955

- G. Dora Leola Garrett 8/14/1900-3/6/1985
 - m- Olin Earl Stephens 4/13/1900-3/7/1943
 - 1. Violet Edith Stephens 12/19/1924
 - m- Arthur Henry Gilstrap 5/14/1920
 - a. Olin Henry Gilstrap 6/24/1942
 - m- Mary Helen Galloway 6/4/1944
 - 1. Olin Eugene Gilstrap 9/4/1962
 - m- Tammy Jean Ellenburg 12/22/1964
 - a. Brandy Jean Gilstrap 10/16/1982
 - 2. Tina Mary Gilstrap 2/3/1965
 - a. Samantha M. Gilstrap 9/26/1981
 - b. Melinda Dawn Gilstrap 11/10/1982
 - b. Mack Oscar Gilstrap 11/23/1943
 - 1. Chad Levi Gilstrap 8/10/1978
 - c. Katie Virginia Gilstrap 4/4/1945
 - d. Tommy Jack Gilstrap 8/10/1946
 - m- Dorothy Arlene Butler 1/14/1947
 - e. Shirley Jean Gilstrap 11/21/1948
 - m- Michael Wayne Morgan 9/3/1950
 - 1. Amanda Grace Morgan 5/10/1980
 - 2. Graham Patrick Morgan 10/11/1984
 - f. Judy Elaine Gilstrap 2/25/1949
 - m- Charles Douglas Yates 4/10/1951
 - 1. Richard Alexander Yates 12/20/1967
 - 2. Candice Elaine Yates 10/27/1970
 - g. Edith Leola Gilstrap 12/4/1950
 - m- James Harold Owens, Jr. 10/9/1946
 - 1. Scott Harold Owens 7/3/1970
 - h. David Edward Gilstrap 4/7/1952
 - m- Janice Crenshaw 4/4/1952
 - 1. Michael Shannon Gilstrap 10/19/1973
 - i. Martha Perry Gilstrap 3/28/1953
 - m- David Russell McElveen 6/9/1952
 - 1. Regina McElveen 2/19/1972
 - 2. Russell Arthur McElveen 4/21/1979
 - j. Steven Wayne Gilstrap 12/25/1955
 - 2. Willa Kate Stephens Johnson 4/1/1927-5/6/1972
 - a. Chester Lee Johnson 7/6/1942
 - m- Shirley Ann Childress 10/1/1943
 - 1. Chester Dion Johnson 3/27/1960
 - 2. Robert Lee Johnson 8/26/1964
 - 3. Penny Lynn Johnson 9/29/1968
 - 4. Michael Randal Johnson 8/11/1970
- 3. Earl Olin Stephens 12/27/1931
 - m- Teresa Hope Nix 11/1/1952

4. James Edward Stephens 4/6/1933
 - m- Bonita Belle Knutsuig 11/14/1942
 - a. Toni Christine Stephens 2/27/1954
 - m- Harold Wallin 3/28/1953
 - 1. Harry Wallin 3/15/1972
 - 2. Dick Wallin 7/23/1974
 - 3. Contissa Wallin 11/3/1978
 - b. Glenna Dalla Stephens 9/27/1955
 - m- Richard Briener 5/6/1950
 - 1. Benjamin Briener 6/8/1981
 - 2. Katherine Briener 6/6/1984
 - c. James Edward Stephens, II 7/3/1959
 - m- Denise Noel 5/15/1960-2/19/1985
 - 1. Heather Nicole Stephens 12/31/1983
 - d. Corey Olin Stephens 3/4/1970

5. Lalar Ann Stephens 1/26/1938
 - m- Clyde Allen Rackley 1/12/1934
 - a. Donna Elaine Rackley 5/22/1959
 - m- Michael Edmonds 2/6/1958
 - 1. Michael Edmonds, Jr. 2/17/1979
 - b. Janet Lynn Rackley 8/25/1962
 - m- Walter Eugene Hutson 9/17/1961
 - 1. Brandon Hutson 9/12/1981
 - c. Sheila Ann Rackley 9/6/1963
 - m- Charles Darrell Snow 7/18/1959
 - 1. Shawn Snow 12/7/1981

- H. Lois Eleanor Garrett 9/13/1903
 - m- Robert Coy Griffin 1/23/1898-7/14/1969

- I. Lila Florene Garrett 4/25/1907
 - m- Tandy Martin Jones, Jr. 6/3/1903-6/14/1983
 - 1. Iris Alouise Jones 7/1928 infant death

 - 2. Mary Ann Jones 3/10/1932
 - m- James Kenneth Riddle 12/18/1930
 - a. Deanna Lynn Riddle 4/11/1954
 - m- Terry Mitchell Crawford 5/14/1952
 - 1. Tristan Scott Crawford 11/13/1981
 - b. James Martin Riddle 1/9/1957
 - m- Joyce Ann Becker 8/18/1959
 - 1. Jennifer Ann Riddle 5/8/1978
 - 2. James Wolf Riddle 12/20/1982
 - c. Bradley Scott Riddle 6/28/1959
 - m- Anne Marie Tracey 8/19/1960
 - d. David Ray Riddle 2/10/1962
 - m- Bonnie Leigh Mitchell 6/10/1962

- e. Tara Melinda Riddle 5/8/1972
- 3. Rev. Tandy (Tom) Martin Jones, III 11/18/1935
 - m- Margaret Dien Bost 4/14/1936
 - a. Margaret Jill Jones 7/5/1964
 - b. Phillip Martin Jones 3/29/1968
- J. Lillian Gressett Garrett 1/10/1912
 - m- Earl Daniel Kay 7/23/1909
 - 1. Earl Daniel Kay, Jr. 2/2/1940
 - m- Nancy Cummings Osteen 10/7/1941
 - a. Elisa Kathryn Kay 6/24/1966
 - b. Kristyn Marie Kay 11/28/1968
 - 2. David Garrett Kay 12/31/1942
 - m- Jane Lee Bradford 3/26/1944
 - a. Mary Carl Kay 2/6/1964
 - b. Madison Lee Kay 11/4/1966
 - c. Margaret Garrett Kay 12/31/1970
- K. Mary Geneva Garrett 5/8/1914
 - m- Louis Ligon Martin, Jr. 3/30/1914
 - 1. Louis Ligon Martin, III 9/25/1942
 - m- Ellen Page Beard 2/5/1946
 - a. Louis Ligon Martin, IV 4/12/1977
 - b. Mary Page Martin 12/7/1972
 - 2. James Michael Martin 3/19/1949
 - m- Juanita Dianne Wilson 11/11/1950
 - a. James Michael Martin, Jr. 11/25/1972
 - b. Matthew Wilson Martin 1/11/1976
- II. David Edward Garrett 1/10/1868-1/2/1962
 - m- Sarah Savilla Thompkins 8/22/1873-9/4/1954
 - A. Oscar Napoleon Garrett 10/11/1890
 - m- Nannie Hunnicutt 6/1/1894
 - 1. Ruth Ann Garrett 10/26/1912
 - m- James Edward Kay 7/30/1912
 - a. Sarah Eloise Kay 9/11/1936
 - m- Gary Lander Hiott, Jr. 8/7/1917
 - 1. Eunice Kay Hiott 7/10/1954
 - a. Shane Floyd Hiott 3/19/1975
 - b. Alfred Lawrence Hiott 4/7/1958
 - c. Kerry Ann Hiott 4/12/1959
 - m- David Harper 8/16/1957
 - 1. Morgan Lee Ann Harper 5/11/1985
 - d. David Randolph Hiott 8/20/1960

2. James Garvin Garrett 4/8/1914
 - m- Mildred Elizabeth McCarter 6/10/1919
 - a. Jack Allen Garrett 7/1/1940
 - m- Linda Hanson 2/5/1940
 - 1. Ricky Hanson Garrett 7/2/1958 adopted
 - 2. Lance Garrett 9/22/1962 adopted
 - 3. Christopher Thomas Garrett 1/15/1972
 - b. Kenneth Garvin Garrett 10/30/1941
 - m- Peggy Ann Billings 5/27/1942
 - c. Aaron Douglas Garrett 5/13/1947
 - m- Donna Sue Hopwell 12/2/1952
 - d. Stanley Carol Garrett 12/15/1954
 - m- Sherry Ann Noble 12/25/1953
 - 1. Edna Elizabeth Garrett 8/18/1978
 - 2. Caroline Sharee Garrett 5/1/1981
 - 3. Daniel Blake Garrett 2/4/1983 twin
 - 4. James Carter Garrett 2/4/1983 twin

3. Leland Earl Garrett 1/3/1916
 - m- Mary Butler 9/25/1922
 - a. Leland Earl Garrett, Jr. 1/8/1949
 - m- Nancy Swinson 10/13/1953
 - 1. Katherine E. Garrett 5/12/1973
 - 2. Christopher Garrett 8/5/1982
 - b. Elizabeth Annett Garrett 2/19/1953
 - m- James W. Simms, Jr.
 - 1. Joseph Thomas Simms 8/3/1978
 - c. Sidney Robert Garrett 3/18/1960
 - d. Dale Earnest Garrett 9/24/1962

4. Floyd Obie Garrett 5/24/1918-8/16/1952
 - m- Allene McJunkin 5/24/1921
 - a. Martha Sue Garrett 1/29/1940 divorced
 - m- Richard Ollie Ellenburg 8/2/1938
 - 1. Richard Ollie Ellenburg 6/28/1970 adopted
 - b. Floyd Obie Garrett, Jr. 8/2/1942 divorced
 - m- Margaret Carolyn Golden 2/5/1943

5. John Seagle Garrett 8/23/1921
 - m- Marie LaMance 8/11/1922
 - a. John Seagle Garrett, Jr. 3/5/1943 div.
 - m- Helen O. Watson 2/25/1943
 - 1. Pamela Susan Garrett 1/26/1963
 - m- Wesley Rampey 8/26/1964
 - 2. Charles Allen Garrett 10/25/1965
 - m- Theresa Jean Barnwell 10/26/1966

- b. Gerald Bruice Garrett 6/8/1950
 - 1. Christina Marie Garrett 7/20/1974
 - 2. Malissa Susan Garrett 12/1/1977
- c. Larry Bryan Garrett 9/1/1952-6/18/1955

- 6. Cleo Clifton Garrett 12/12/1923
 - m- Ola Chapman 7/5/1926
 - a. Clifton Hawthorn Garrett 1/26/1944
 - b. Earl Thomas Garrett 4/29/1946
 - 1. Sharon Marie Garrett 1/14/1970
 - 2. Melissa Kay Garrett 12/15/1973

- 7. Bonnie Lee Garrett 3/14/1926
 - m- Robert Victor Page 2/23/1920
 - a. Robert Victor Page, Jr. 1/15/1951
 - b. Glenda Colleen Page 8/23/1952
 - m- James Wilson Bigby 8/11/1950
 - 1. Jefferson Garrett Bigby 6/17/1981
 - 2. Mark Wilson Bigby 7/1/1984

- 8. Dr. Sidney Allen Garrett 9/5/1927
 - m- Camilla I. Howard 3/23/1930
 - a. Jane Renee Garrett 2/16/1950
 - b. Hugh Howard Garrett 4/18/1951
 - c. Gail Princess Garrett 8/18/1952
 - d. Joye Ann Garrett 5/10/1955
 - e. Jill Elaine Garrett 10/27/1956
 - f. Dean Lawrence Garrett 10/12/1958

- 9. Kenneth Dean Garrett 1/11/1932-3/17/1934

- B. Arthur Roland Garrett 10/1/1892-7/18/1946
 - m- Kate Sheppard 12/19/1895
 - 1. Verner Edward Garrett 3/3/1914
 - m- Susie McCollough
 - 2. Marvin Donald Garrett 2/21/1920
 - 3. Mary Frances Garrett 7/29/1928
 - m- James Albert Reeves 6/22/1927
 - a. James Michael Reeves 4/8/1948 deceased

- C. David Clyde Garrett 9/22/1893-6/20/1981
 - m- Mary Hunnicutt 5/26/1896-9/13/1967
 - 1. Thelma L. Garrett 9/16/1915
 - 2. David C. Garrett, Jr. 7/6/1922
 - m- Lula Thomason 7/17/1921

- a. David C. Garrett, III 7/20/1948
 - m- Vickie Krantz
 - 1. Angie Garrett 4/11/1971
 - 2. Courtney Garrett 9/17/1981
 - b. Virginia Carlyn Garrett 5/20/1952
 - m- Michael Mork
 - 1. Jinnifer Carlyn Mork 8/10/1978
 - c. Charles T. Garrett 7/8/1954
- D. Pearl Silvilla Garrett 9/19/1895-5/7/1922
- m- Rev. Jack Stancill 12/1/1892
 - 1. Helen Silvilla Stancill 7/6/1919
 - m- Grover Loyd Cody 4/7/1911-3/27/1964
 - a. James Lloyd 7/13/1945
 - b. Linda Silvilla Cody 6/26/1948
 - m- James K. Granger - divorced
 - 1. Sharon Silvilla Granger 8/28/1967
 - c. Sheila Jean Cody 8/29/1950
 - m- Steven E. Cline
 - 1. Brent Cline 7/26/1971
 - 2. Matthew Cline 8/16/1981
- E. Leila Elizabeth Garrett 1/1/1897
- m- Oscar Alphous Porter 4/17/1893-12/29/1967
 - 1. Claude Edward Porter 12/17/1916-5/10/1965
 - m- Helen Elizabeth Hunter 8/23/1918
 - a. Donna Elizabeth 10/20/1944
 - m- Lee Bufford, III
 - 1. Brent Bufford
 - 2. Lee Bufford
 - b. Rita Jean Porter 5/12/1948
 - m- Rev. David Johnson
 - c. Claude Edward Porter, Jr. 11/7/1950
 - 2. James Carl Porter 11/6/1918-12/16/1979
 - m- Zettie Juanita Bowman 1/12/1921
 - a. James David Porter 12/20/1949
 - 1st m. Jean
 - 2nd m. Allene Shepard
 - 1. David Porter
 - 2. Tina Porter
 - b. Bonnie Lynn Porter 10/30/1953
 - 1st m. James - deceased
 - 2nd m. Jim Hackett
 - 1. Bronson Hackett
 - 2. Justen Hackett
 - c. Janice Lee Porter 9/22/1955
 - m- Steve Beaed

1. Steffie Beaed
- d. James Carl Porter, Jr. 11/23/1960

3. Lois Modena Porter 2/23/1921
 - m- James Austin Merck
 - a. Nancy Sharon Merck 12/16/1944
 - m- Thomas E. Miller
 - 1. Nancy Amanda Miller 9/18/1964

4. Alvin B. Porter 1/20/1925-9/10/1979
 - m- Mildred Joanna Bolen 9/2/1925
 - a. Linda Dianne Porter 2/15/1958
 - m- Mark Borovitz
 - 1. Darnelle Borovitz
 - 2. Heather Borovitz

5. Charles A. Porter 2/6/1930-12/29/1979
 - m- Miriam Oneda Stewart 8/3/1932
 - a. Charlene Amanda Porter 10/6/1952
 - m- Bob Seaborn
 - 1. Chad Seaborn
 - 2. Chris Seaborn
 - 3. Heather Seaborn
 - b. Gregory Allen Porter 12/5/1956 divorced
 - m- Luele Jonkin
 - 1. Toby Porter
 - c. Glenda Anita Porter 3/23/1960
 - m- Coleman
 - 1. Jessica Porter

- F. James Eugene Garrett 2/13/1899
 - m- Edith Ellen Howard 9/20/1901
 - a. Ellen Allene Garrett 6/17/1925
 - m- Broadus Allen Duncan
 - 1. Freda Elwanda Duncan 1/26/1953
 - m- Danny Nally 9/28/1952
 - a. Travis Daniel Nally 10/26/1978
 - 2. Broadus Allen Duncan 9/29/1954-9/21/1985
 - m- Pam McCall 2/5/1959
 - a. Derrick Duncan 9/6/1980
 - b. Kristen Duncan 6/25/1982
 - 3. James David Duncan 2/22/1959
 - m- Cynthia Brewer 10/16/1961
 - 4. Karla Lynnette Duncan 9/24/1961
 - m- Wayne Arthur Oshield 3/28/1959
 - 5. Kathy Annette Duncan 10/20/1964

- G. Allen Broadus Garrett 11/18/1902
 - m- Mildred Eunice Brown 11/15/1901
 - a. Allen Broadus Garrett, Jr. 2/14/1930
 - m- Betty Lou Singleton 2/18/1933
 - b. Roy Edward Garrett 8/25/1939
 - m- Jean Kawa 12/14/1938

- H. Earnest Cornelius Garrett 1/17/1904-3/3/1985
 - m- Edith Edwina Pike 7/15/1905
 - a. Ruth Edwina Garrett 8/17/1929
 - m- William Carl Crane, Jr. 8/27/1928
 - 1. Edwina Pike Crane 8/17/1951
 - m- Albert Dwayne Droege 3/15/1950
 - a. Andrew Gerhardt Droege 2/9/1977
 - b. Henry Garrett Droege 8/18/1979
 - 2. William Carl Crane, III 4/17/1954
 - 3. Sally Garrett Crane 3/27/1958
 - m- James George Tzouvelekas 4/19/1956
 - b. George Edward Garrett 6/1/1937
 - m- Georgie Mae Chappell 5/1/1934
 - 1. Gregory Edward Garrett 1/21/1959
 - 2. Julie Lorraine Garrett 3/26/1962
 - m- Michael Jeffrey Strange 5/14/1960
 - a. Julie Michelle Strange 5/12/1980
 - b. Shaine Alich Strange 12/8/1984

- I. William Dennis Garrett 4/15/1907-3/23/1976
 - m- Mattie Alberta Pilgrim 3/26/1910
 - a. William Hershel Garrett 11/20/1928
 - m- Essie Ellen Alexander 7/25/1950-1/13/82
 - 1. Judy Ann Garrett 9/10/1954
 - 2. Deborah Sue Garrett 3/14/1956
 - m- Oden Eugene Grimes 6/7/1951
 - a. Eugena Susanne Grimes 8/13/1979
 - b. David Haskell Garrett 3/19/1947
 - m- Donna Yvonne Mitchell 10/29/1952
 - 1. David Mitchell Garrett 7/3/1973
 - 2. Laura Kelli Garrett 3/19/1976
 - c. Donna Susan Garrett 1/19/1954-1/20/1954

- J. Wayne Edward Garrett 4/16/1909-11/29/1965
 - m- Roboh Perla Looper 1/18/1912

- K. Wesley Reuban Garrett 8/9/1911
 - m- Pearle McFadden 9/17/1919

III. Marion Broadus (Whit) Garrett 11/8/1869-10/13/66
-m- Lillie Prince 1/25/1874-11/4/1941

A. Mary Elizabeth Garrett 10/11/1896-2/20/1928
-m- Ben Winchester 1/20/1897

1. Leona Winchester 5/24/1920

-m- William Crowther, Jr. 7/22/1921

a. William Crowther, III 6/5/1953

-m- Marcia Bachand 10/24/1951

1. Joseph Crowther 9/25/1978

2. Jeffery Crowther 4/15/1981

b. Mary Elizabeth Crowther 11/2/1954

-m- Jerry Young 2/12/1950

1. Andrew Young 1/12/1978

2. Amanda Young 10/17/1982

c. Benjamin Crowther 4/29/1957

-m- Susan Shields 7/29/1960

d. Michael David Crowther 4/1/1970

2. Evelyn Winchester 8/24/1921

-m- Harold Brezeale 5/28/1920

a. Daniel Perry Brezeale 5/12/1942

-m- Robin Martin Montieth 1/28/1944

1. Daniel Perry Brezeale, Jr. 2/7/1971

2. Harold Martin Brezeale 9/30/1973

b. Edwin Tilman Brezeale 9/7/1943

-m- Sandra Clardy 12/6/1944

1. Benjamin Edwin Brezeale 7/17/1970 -
twin

2. Barbara Elizabeth Brezeale 7/17/1970
twin

c. Elaine Maria Brezeale 7/30/1946

-m- William Henry Jarrard 10/12/1946

1. William Harold Jarrard 8/28/1970

2. Jennifer Jarrard 2/14/1973

3. Laura Ellyn Jarrard 7/2/1975

d. Marion Jefferson Brezeale 1/4/1949

-m- Theresa Maxine Phillips 8/25/1950

1. Jason Russell Brezeale 9/3/1979

e. Harold Delois Brezeale, Jr. 10/23/1951

3. Christine Winchester 12/6/1922

-m- Joseph L. Kearney 2/14/1926-10/31/1961

a. John Joseph Kearney 12/31/1948

-m- Deborah Bridwell 2/23/1954

b. Brad Kearney 6/21/1951

- c. Kenneth Kearney 11/7/1956
 - m- Brenda Campos 1/4/1959
 - 1. Kristopher Joseph Kearney 8/8/1983
- d. Dean Kearney 5/8/1960
 - m- Melissa Matlock 2/24/1960 divorced

- 4. Vallie Winchester 7/17/1924
 - m- Dorothy Irwin 9/21/1924
 - a. John Robert Winchester 10/1/1950
 - m- Ollewiene Smith 1934
 - b. Sue Carol Winchester 4/11/1956
 - m- James Calvin Temple 1944
 - 1. Melissa Anne Temple 1976
 - 2. Laurie Marie Temple 1981
- 5. Marion Broadus Winchester 9/12/1925 infant death
- 6. Mary Winchester 7/20/1926
 - m- William Lawrence Hull 3/12/1920
 - a. Kenneth Hull 8/10/1949
 - m- Brenda Cash 4/16/1949
 - 1. Stephanie Hull 3/24/1981
- 7. William Winchester 2/20/1928-2/20/1928 twin
- 8. Elizabeth Winchester 2/20/1928 twin
 - m- Edward Lee Howe 5/23/1929-7/13/1964

B. John Henry Garrett 2/22/1898-5/25/1899

C. Flora Garrett 7/23/1904-9/5/1985

IV. William Perry (Doc) Garrett 2/17/1872-11/9/1955
 -m- Florence Ann Durham 5/10/1878-10/25/1957

- A. Mollie Vandelia Garrett 4/1/1900-10/26/1969
 - m- Eugene Gus Peyton 6/7/1897-8/5/1963
 - 1. Eugene Horace Peyton 8/6/1921
 - m- Mary Edna Duvall 12/17/1925
 - a. Eugenia Edna Peyton 10/14/1944
 - m- Richard Arnold
 - 1. Michael Christopher Arnold 1/14/1975
 - 2. Louise Michelle Arnold 6/10/1980
 - b. Sandra Louise Peyton 3/17/1951
 - m- Jerry Glenn Waters
 - 1. Jason Chad Waters 6/1/1973

2. Juantia Florence Peyton 9/15/1923
 - m- Charlton Edward Clark 3/28/1926
 - a. Charlotte Suzanne Clark 4/3/1949
 - m- Anthony Christopher Guida
 1. Kristen Elizabeth Guida 10/28/1970
 2. Meghan Grace Guida 6/26/1972
 - b. Stephen Christopher Clark 1/1967-2/26/1980

3. Eloise Myrtle Peyton 6/24/1926
 - m- Melrose Buster Adams 8/18/1921
 - a. Bruce Stanley Adams 4/1/1955
 - m- Sandra Groves Brubaker 3/28/1955
 1. Colin Gregory Adams 2/9/1983
 2. Erin Lindsay Adams 2/19/1985
 - b. Lynn Denise Adams 4/2/1959
 - m- Edward Joseph Rourke, Jr. 12/18/1954

4. Clyde William Peyton 10/8/1929

5. Myra Jane Peyton 4/12/1934
 - m- Leonard Randall 7/12/1917
 - a. Barry Peyton Randall 8/4/1971

- B. Myrtle Garrett 5/20/1902
 - m- Zeb Vance Frady 11/27/1897-4/28/1971
 - 1. William Lee Frady 5/23/1923
 - m- Jessie May Hudson
 - a. Robert Frady 1/21/1950
 - b. Richard Frady 6/28/1952
 - c. Deborah Frady 8/1956

 - 2. Edna Bernice Frady 2/8/1929
 - m- Thomas Telford Irvin 7/14/1929
 - a. James Thomas Irvin 6/29/1948
 - m- Susan Robinson 1/18/1952
 1. Tara Deanne Irvin 11/18/1973
 2. Christopher James Irvin 10/31/1974
 3. Rob Thomas Irvin 4/1/1983
 - b. Johnny Mark Irvin 3/23/1950
 - m- Ann Bolton 7/6/1947
 1. Elizabeth Ann Irvin 8/13/1980
 2. Melanie Irvin 8/30/1981
 3. Johnny Clinton Irvin 2/23/1984
 - c. David Lewis Irvin 10/2/1952
 - m- Elaine Harris 7/8/1954
 - d. Londa Lynn Irvin 1/15/1956
 - m- Joseph Lester Wilson 2/27/1956

- 1. Meridee Lynn Wilson 8/12/1981
- 2. Jarad Joseph Wilson 10/26/1983
- e. Lisa Ann Irwin 1/10/1958
 - m- William Mose Collier 1/11/1960
 - 1. Ryan William Collier 12/7/1982
 - 2. April LeAnn Collier 7/5/1984

- C. Selma Garrett 8/18/1904-8/22/1980
 - m- Charles Reuben Major, Sr. 11/1/1902
 - 1. Charles Reuben Major, Jr. 5/24/1946
 - m- Harriet Jones 8/30/1944
 - a. Charles Reuben Major, III 7/25/1978

 - 2. Nancy Ann Major 3/11/1949
 - m- Rev. Dennis Maynard 7/4/1945
 - a. Jeannine Maynard 2/24/1970
 - b. Dennis Michael Maynard 4/25/1973
 - c. Andrew Lackey Maynard 10/1/1976

- D. Olivia Garrett 7/12/1913
 - m- Andrew Clark 6/30/1906
 - 1. Loretha Yvonne Clark 4/24/1938
 - m- Frank Bullard 11/17/1933
 - a. Debra Ann Bullard 9/4/1954
 - m- Mike Franklin
 - b. Edward Eugene Bullard 9/21/1956
 - m- Marta Smith
 - c. Richard Bullard 3/4/1960
 - d. Michael Bullard 4/6/1962
 - m- Tommy Stowers
 - 1. Jennifer Bullard 8/28/1984

 - 2. Bobby Joe Clark 3/24/1940-10/3/1942

 - 3. Etrulia Ann Clark 6/27/1943
 - 1st m. Ellis Cadenhead 11/10/1943
 - a. Roy Andrew Cadenhead 3/18/1968
 - b. Kennen Cadenhead 11/12/1969
 - c. James Cadenhead 12/26/1973
 - 2nd m. Calvin Harmon 2/12/1943

 - 4. William Jackson Clark 2/17/1945
 - m- Francis Crocker 4/12/1944
 - a. Tammy Clark 1/22/1968
 - b. Michael Clark 4/29/1971
 - c. Rachell Clark 10/26/1975

5. Barbara Nell Clark 6/2/1947
 - m- Charles Standridge 10/9/1942
 - a. Derrick Standridge 9/24/1970
 - b. Dena Standridge 12/12/1974

6. Joy Lee Clark 9/27/1949
 - m- Marvin Swanson 7/14/1947
 - a. Barbara Swanson 9/4/1973
 - b. Casey Swanson 12/24/1974

- E. Harold Garrett - died young

- F. Horace Garrett - died at age 3

- V. Lola Vietta Garrett 10/6/1873-3/21/1925
 - m- Isaac David Rice 9/21/1862-3/10/1932

- A. William Guy Rice 1/11/1894-9/25/1900

- B. James Melvin Rice 1/11/1896-3/20/1932
 - m- Octavis Hall 9/20/1903

- C. Tillman Ollie David Rice, Sr. 10/10/1898-5/25/34
 - m- Willie Lois Hammond 1/21/1900
 - 1. Tillman Ollie David Rice, Jr. 11/12/1919-7/22/1921

 - 2. William Hammond Rice 10/3/1921
 - m- Reba Yarborough 6/10/1920
 - a. David Hammond Rice 10/11/1957

 - 3. Charles Lee Rice 5/15/1929

- D. Eva Jane Rice 9/21/1900-11/18/1985
 - m- Larkin Griffin Phillips, Jr. 8/15/1894-9/18/1972
 - 1. Elizabeth Etta Phillips 1/11/1923
 - m- James Thompson 6/15/1921
 - a. Betty Jane Thompson 5/24/1949
 - m- Sack Bagley
 - 1. Chad Bagley 1973
 - 2. Tyler Bagley 1981
 - b. Phillip Dean Thompson 1/17/1958

 - 2. Christine Eva Phillips 9/8/1924
 - m- Cecil Lemar Hendrix 5/29/1921

3. Peggy Rice Phillips 3/29/1935
 - m- David Floyd Cooper 7/12/1935
 - a. Deborah Cooper 6/9/1955-6/9/1955

- E. Homer Conelius Rice 4/8/1904-12/12/1981

- F. Rosabelle Rice 2/6/1908
 - m- Edward Dorn McManus 3/3/1905
 1. Jerry Rose McManus 2/4/1940
 - m- Thomas Doyle Cantrell, Sr. 11/2/1931
 - a. Thomas Doyle Cantrell, Jr. 5/9/1961
 - b. Jansie Cantrell

 2. William David McManus 1/22/1946

- VI. John Elsie Garrett 2/8/1875 - deceased
 - 1st m. Essie Stephens 9/21/1878-3/21/1918

 - A. Beulah Garrett 9/4/1898
 - m- Charlie Worsham 3/27/1897-3/9/1981
 1. Leroy Charles Worsham 9/30/1919
 - m- Mary Kigangus 11/21/1922
 - a. Roy A. Worsham 4/21/1947
 - b. Larrie Monroe Worsham 6/1/1948
 - c. Leroy Charles Worsham, Jr. 12/24/1962

 2. Myrtle Frances Worsham 1/5/1922
 - m- John Coleman 11/8/1919
 - a. Robert Louis Coleman 8/2/1941

 3. Rosa Lee Worsham 1/20/1924-8/8/1924

 4. Cathleen Worsham 10/9/1925-4/16/1932

 5. Mattie Ruth Worsham 3/12/1927
 - m- Earl Alford 8/30/1926-7/14/1979
 - a. Rita Faye Alford Burchfield 11/23/1949-7/10/1981
 1. Angela Michelle 11/5/1967
 2. Michael Shane 10/1/1969
 - b. Leonard Earl Alford, Jr. 10/17/1952
 1. Stephanie Dawn Alford 10/22/1974
 2. Steven Paul Alford 2/4/1979
 - c. Cherlyn Ann Alford Crawford 3/27/1958
 1. Robert Richard Crawford 10/2/1975
 2. Latisha Nicole Crawford 6/5/1977
 - d. Carolyn Janene Alford 4/11/1960

6. James Ernest Worsham 8/21/1930
 - m- Arline Murphy 1/16/1919
 - a. Ronald Jerry Lee Worsham 1/10/1952
 - b. Larry Lynn Worsham 6/1/1953
 - c. Terry Glynn Worsham 5/3/1954
 - d. Vickie Kay Worsham 2/2/1956
 - e. Mary Melissa Worsham 6/7/1957
 - f. Connie Sue Worsham 9/22/1959

7. William Elzie Worsham 10/20/1932 twin
 - m- Betty Lucille Lindsey 11/26/1932
 - a. Anita Carol Worsham 9/24/1952
 - m- Patrick Hubbard 3/14/1954
 - b. Charles T. Worsham 4/1/1954
 - 1st m. Lorraine Hawkins 7/14/1954 div.
 - 1. Deanna Kaye Worsham 7/12/1971
 - 2nd m. Cheryl Gann 5/30/1958
 1. James Michael Gann 5/2/1976 adopted
 2. Jill Marie Gann 12/22/1977 adopted
 - c. Adrian Michael Worsham 1/20/1969

8. John Henry Worsham 10/20/1932 twin
 - m- Frances Risner 10/22/1937
 - a. Pamela Coleen Worsham 3/10/1954
 - b. John Collis Worsham 4/23/1958
 - c. James Edward Worsham 6/28/1959

9. Nora Christine Worsham 7/3/1935
 - m- Roy Clark 9/22/1925
 - a. Patricia Lynn Clark 6/11/1956
 - b. Barbara Ann Clark 11/19/1957
 - m- Johnny H. Allgood
 1. Sara Elizabeth Allgood 4/16/1982
 2. Alan Michael Allgood 1/4/1984
 - c. Roy Edward Clark, Jr. 11/7/1959
 - 1st m. Cheryl Landsdell - divorced
 1. Deena Michelle Clark 6/1/1981
 2. Roy Edward Clark, III 9/2/1983
 - 2nd m. Charlotte Draper

10. Mary Elizabeth Worsham 5/12/1938
 - m- Umber J. Portolese 4/12/1931
 - a. Donna Kay Portolese 1/21/1962
 - m- Dewayne Creighton, Jr. 4/19/1960
 1. G. Dewayne Creighton Portolese, III
8/27/1984
 - b. Susan Marie Portolese 5/2/1965
 - c. Antonio Joseph Portolese 1/2/1968

11. Essie Rachel Worsham 7/16/1940
 - m- Floyd Lamar Sanders 12/29/1933
 - a. Tanya Anne Sanders 3/2/1959
 - m- Robert Thornton 10/14/1955
 - 1. Kristy Lynn Thornton 5/26/1978
 - b. Sonya Rene Sanders 4/17/1960
 - m- Max Maynor 8/16/1960
 - 1. Amy Renee Maynor 3/19/1978
 - 2. Julie Nicole Maynor 12/10/1982
 - 3. Leslie Summer Maynor 5/7/1985
 - c. Laminda Lucene Sanders 7/31/1961
 - m- John Horn 6/18/1961
 - d. Lori La Marr Sanders 4/7/1966
 - m- Keith Hewitt 8/19/1965

- B. Infant daughter 6/26/1901-6/26/1901

- C. Lula E. Garrett 9/10/1902-12/26/1903

- D. Infant daughter 3/30/1904 -death date unknown

- E. Mattie Vietta Garrett 8/28/1905-3/12/1946

- F. Sadie Florine Garrett 10/31/1907
 - 1st m. Chester Hubbard 8/3/1896-1/11/1935
 - 1. Chester Biggs Hubbard, Jr. 1/6/1929
 - m- Barbara Jean Guthrie 12/4/1931
 - a. Donald Keith Hubbard 4/6/1958

 - 2. John D. Hubbard 7/18/1931
 - m- Evelyn Simpson 12/18/1935
 - a. Mary Jeanette Hubbard 5/30/1954
 - b. John D. Hubbard, Jr. 9/8/1956
 - c. Jane Hubbard 6/23/1961

 - 3. Samuel Wayne Hubbard 9/6/1932-3/28/1939
 - 2nd m. Emmet Lawson

- G. William Guy Garrett 2/23/1909-6/2/1981
 - m- Ernest McCullough 3/1/1917
 - 1. Margaret Fay Garrett 4/6/1935
 - m- Bobby Moore 10/16/1932
 - a. Carl Guy Moore 8/8/1957
 - m- Tracie Lynn Spencer 1/7/1960
 - 1. Brandon Carl Moore 8/26/1982
 - 2. Toni Lynn Moore 7/23/1984
 - b. Bobbie Faye Moore 8/25/1962
 - m- Coney Wayne Lea 1/27/1961

- c. Lisa Ann Moore 10/6/1965
- 2. Richard Linard Garrett 7/3/1939
 - m- Patricia Adair Carver 4/23/1941
 - a. Richard Linard Garrett, II 10/2/1962
 - b. Sara Lynn Garrett 2/15/1964
 - c. Patricia Ray Garrett 11/16/1966
- 3. Doyle Ray Garrett 12/23/1942-10/23/1965
- H. Lizzie Inez Garrett 5/28/1911
 - m- Owen E. Bugg 6/1/1904
 - 1. Owen Dalton Bugg 12/19/1929-4/19/1955
- I. Verlon Eusteen Garrett 10/19/1913
 - m- Bobby Bradley 3/2/1907
 - 1. Bobby Lee Bradley 4/3/1931
 - 2. Ruby Elizabeth Bradley 6/9/1933
 - m- James Elton Smith 4/1/1930
 - a. Terri Elizabeth Smith 7/10/1958
 - b. Amy Lynn Smith 12/26/1959
 - c. Lesley Carolyn Smith 5/20/1964
 - 3. Talmadge Bradley 6/12/1938
 - m- Ellen Fay Oswalt
 - a. Gregory Bradley 4/6/1961
 - b. Tammy Bradley 5/16/1962
- J. Ruth Elizabeth Garrett 12/15/1915-4/1/1958
 - m- Noel Steed - deceased
 - 1. David Elzie Steed ? - 12/1959
 - 2. Patsy Steed 9/23/1941
 - m- Charles Everett Wilkerson
 - a. Kimberly Ruth Wilkerson 4/2/1962
 - b. Charles Everett Wilkerson, Jr. 7/30/1963
 - 3. James Lamar Steed 3/29/1943-9/1943
 - 4. Charles David Steed 3/18/1952
- 2nd m. of John Elsie Garrett
Christine Cummings ? - 5/5/1961

VII. Waddy Garrett 12/19/1875-8/9/1916
-m- Essie Alexander 12/19/1885-9/5/1963

- A. Jessie Mae Garrett 5/9/1906
 - m- Daniel Davis 5/11/1902-6/22/1959
 - 1. Helen Louise Davis 9/7/1923
 - m- James W. Owens 10/22/1923
 - 2. John Alferd Davis 8/24/1925-7/10/1950
 - m- Dorothy McLendon
 - a. Kathy Diane Davis 9/9/1950
 - b. Vicki Lynn Davis 10/23/1953
 - 3. Wallace Robert Davis 2/21/1928
 - m- Martha Jane Freeman 6/9/1932
 - a. Connie Jane Davis 9/26/1948
- B. Tilman R. Garrett 10/11/1911
 - m- Goldie Clark

VIII. George Nelson Garrett 11/8/1881-3/13/1929
-m- Mamie Dillard 6/28/1881-3/13/1929

- A. Floy Garrett 8/9/1900-9/10/1901
- B. James Roy Garrett 12/18/1901-5/15/1935
 - m- Alberta Stuckey 7/26/1903
 - 1. Carolyn Jean Garrett 1/6/1933 twin
 - m- Edward Hill Brannon, Jr. 2/3/1932
 - a. Robert Lester Brannon 9/16/1956
 - b. Marilyn Leigh Brannon 6/9/1960
 - 2. Marilyn Jane Garrett 1/6/1933 twin
- C. J.C. Garrett 10/15/1909-3/13/1929
- D. Bertie Garrett 8/22/1916-3/13/1929
- E. Edward Garrett 11/27/1918-3/13/1929

IX. Dora Garrett 11/20/1877-4/1/1928
-m- Chris Abercrombie 3/28/1873-5/13/1935

- A. William John (Glazner) Abercrombie 5/18/1895-12/23/1976
 - m- Frances Salvador 12/5/1896
 - 1. Mary Beatric Abercrombie 2/15/1916
 - m- Dell Orr 12/10/1912

- a. Dell Kenneth Orr 10/18/1937
 - m- Hattie Lavon Whitmire 12/24/1941
 - 1. Vicki Lavon Orr 5/20/1961
 - m- Stanley Meece 4/13/1959
 - a. Kentsy Meece 8/18/1981
 - b. William Howell Orr 11/18/1939
 - m- Bonnie Louise Whitmire
 - 1. Donna Kay Orr 3/30/1963
 - m- Dennis Lusk 12/15/1961
2. Gladys Rebecca Abercrombie 11/27/1918
 - m- Newton Smith 1/23/1903-3/8/1967
 - a. Joan Elaine Smith 11/12/1946
 - m- Donnie J. Alexander 6/7/1944
 - 1. Barry D. 6/12/1971
 3. Essie Pauline Abercrombie 8/18/1920
 - m- James Lawrence Orr 9/4/1911
 - a. James Alfred Orr 9/7/1936
 - 1. Mark Dewayne Orr 12/3/1968
 - b. Betty Carolyn Orr 2/21/1939
 - m- Leonard J. Garrett 8/5/1933-2/17/1981
 - 1. Philip Leonard Garrett 8/6/1959
 - 2. Cynthia Paulette Garrett 7/13/1966
 - c. Gary G. Orr 12/16/1943
 - m- Ruth Williams
 - d. Donnie Ray Orr 11/21/1945
 - m- Shirley Joan Grant 3/31/1945
 - 1. Robert James Orr 1/7/1970
 - e. Tony Allen Orr 1/11/1953
 - m- Dixie Wilson Lucyk
 4. Glazner Wilmer Abercrombie 12/28/1924-5/17/82
 - m- Alice Vernelle Hinkle 6/4/1933
 - a. Michael Wilmer Abercrombie 10/18/1951
 - m- Linda Marlaine Chandler 6/11/1954
 - 1. Eric Michael Abercrombie 12/6/1977
 - 2. Dustin Tyler Abercrombie 1/16/1982
 5. Vera Frances Abercrombie 12/20/1930
 - m- Chester Burrell 12/23/1925
 - a. Chester Eugene Burrell 6/9/1947
 - m- Dianne Brown 2/25/1954
 - 1. Sherry Burrell 4/28/1970
 - b. Connie Sue Burrell 10/30/1957
 - m- Bill Buchanan 9/5/1936
 - 1. Kevin Wade Buchanan 3/16/1982

6. Harold Clayton Abercrombie 9/15/1934 twin
 -m- Bobbie Jean Porter 12/8/1936
 a. Kenneth Harold Abercrombie 11/3/1959
 -m- Marlene Ramey 5/7/1958

7. Howard Prayton Abercrombie 9/15/1934 twin
 -m- Donna Gail Ellenburg
 a. Howard Wayne Abercrombie 12/9/1956-4/4/77
 b. Keith Harold Abercrombie 9/20/1960

- B. Edward Hosea Abercrombie 4/21/1896
 -m- Rebecca Alexander 6/22/1896

- C. Marion Luther Abercrombie 11/6/1899-1/20/1954
 -m- Bulah Olive Winchester 1/20/1900
 1. Hovie Christopher Abercrombie 6/11/1918 -
 6/11/1918

 2. Christine Savine Abercrombie 8/5/1920
 -m- William Albert Hayes 12/19/1919

 3. Valley Virginia Abercrombie 2/14/1923
 -m- Greyson Earl Brown 8/17/1920
 - a. Judith Ann Brown 10/3/1942
 - b. Jammie Earl Brown 10/10/1947
 -m- Betty Leslie 9/9/1948
 1. Leslie Erin Brown 3/14/1979

 4. Ressie Jane Abercrombie 1/10/1925
 -m- Roy Delmar Simmons 11/21/1923
 - a. Douglas Edward Simmons 5/29/1944
 -m- Susan Reinig 7/10/1943
 1. Andrea Reinig Simmons 7/9/1979
 2. Erin Ann Simmons 2/12/1918
 - b. Tony Michael Simmons 4/1/1947
 -m- Frankie McCalester 8/11/1952
 1. Lance Braden Simmons 9/29/1983

 5. Marion Luther Abercrombie, Jr. 6/1/1927
 -m- Lois Henrietta Alexander 1/21/1927
 - a. Audry Diane Abercrombie 3/17/1950
 -m- David R. Gilstrap 9/13/1948
 1. Matthew David Gilstrap 7/9/1976
 2. Andrea Leigh Gilstrap 2/9/1979
 - b. Samuel Marion Abercrombie 2/9/1955
 -m- Sharon Wunkles 9/1/1954

1. Misty Vaughn Abercrombie 9/16/1975
2. Chadwick Marion Abercrombie 7/14/1978
3. Jessica Lee Abercrombie 9/25/1979
- c. Lucy Elizabeth Abercrombie 1/30/1958
 - m- Reginal White
 - 1. Janjon Reginal White 6/24/1979

6. Helen Jean Abercrombie 5/29/1929
 - m- James Clarence Pace 5/29/1929
 - a. James Edward Pace 10/12/1948
 - m- Nancy James 9/27/1953
 - 1. Jennifer Nancy Pace 1/31/1976
 - 2. April Lynn 4/15/1977
 - 3. James Jason 12/5/1979
 - b. Debrah Jean Pace 11/21/1950
 - m- William Robert McDonald 3/21/1949
 - 1. William Christopher McDonald 10/4/1977
 - 2. Jeremy Lane McDonald 2/12/1984
 - c. Donna Susan Pace 6/21/1953
 - m- Terry Michael Anderson 10/2/1953
 - 1. Terry Michael 3/8/1979
 - d. Paula Denise Pace 2/20/1956
 - m- James Eric Brown 10/3/1956
 - 1. Carmen Nicole Brown 7/31/1984
 - e. Diane Lynn 2/18/1960
 - m- Gary Milton Ferguson 9/15/1956
 - 1. Gary Nathaniel Ferguson 11/11/1980
 - 2. Jamie Lynn Ferguson 9/13/1982

7. Deborah Sue Abercrombie 1/10/1932
 - m- Wallace Hampton Anthony 11/22/1930
 - a. Terry Wallace Anthony 2/4/1955
 - m- Vivian Elaine Cantrell 1/28/1956
 - 1. Heather Sue Anthony 5/31/1980
 - 2. Heath Wallace Anthony 11/20/1982
 - b. Tina Ethel Anthony 1/2/1959
 - m- Harold H. Thrasher, II 3/10/1959
 - c. Thea Sue Anthony 3/5/1960
 - m- David William Gillespy 5/26/1959
 - d. Timothy Marion Anthony 12/18/1961
 - e. Theresa Ann Anthony 3/31/1964
 - m- Doyle Mitchell Underwood 9/14/1963

8. Douglas Abercrombie 10/10/1933-10/10/1933

9. Doris June Abercrombie 4/5/1935
 - m- Wallace William McCombs 9/22/1933

10. Joe Edwin Abercrombie 12/11/1938-11/6/1943
 11. Wanda Louise Abercrombie 1/27/1943-1/27/1943
 12. Kenneth Ronnie Abercrombie 3/14/1944-11/7/1963
- D. James Lester Abercrombie 7/12/1903-11/25/1963
- m- Florence Parker 11/2/1903
 - 1. James Robert Abercrombie 9/18/1926
 - m- Verna Mae Clark 8/25/1929
 - a. Joyce Ann Abercrombie 8/21/1950
 - m- Ronnie Alexander 1/9/1951
 - 1. Kimberely Joy Alexander 11/22/1975
 - 2. Timothy Preston Alexander 10/11/1977
 - b. Jean Edwina Abercrombie 9/19/1951
 - m- Ronnie Lewis 1/27/1950
 - 1. Kevin Brian Lewis 10/21/1973
 - c. James Robert Abercrombie, Jr. 5/19/1957
 - 2. Oscar Lee Abercrombie 4/13/1929-2/5/1979
 - m- Patricia Smith 10/20/1936
 - a. Patricia Lee Abercrombie 7/29/1954
 - m- Paul Ashton Landry 1959
 - b. Pamela Dean Abercrombie 11/15/1956
 - m- Robert Glenn Hopkins 5/27/1953
 - 1. Robert Glenn Hopkins, Jr. 6/2/1983
 - c. David Lester Abercrombie 11/10/1964
 - 3. Annie Lou Abercrombie 5/11/1931
 - m- Dennison Hayes 11/28/1929
 - a. Patricia Ann Hayes 7/19/1952 adopted
 - m- Avery Duncan 2/13/1947
 - 1. Avery Anderson Duncan, III 8/3/1974
 - 2. Randal Dennison Duncan 11/17/1975
 - b. Jannet Lee Hayes 11/7/1953
 - m- Timothy Childs 4/17/1951
 - 1. Timothy Christan Childs 6/24/1977
 - 2. Jennifer LeAnn Childs 4/28/1980
 - c. Vicki Lynn Abercrombie 9/29/1955
 - 1. Lindsay Brooks Abercrombie 3/5/1979
 - d. Douglas Garvin 6/25/1959
 - m- Angela Jeanine 3/9/1962
 - e. Tereca Thylia 3/1/1965
 - 4. James Lester Abercrombie, Jr. 12/17/1933
 - m- Thaylia Ballenger Chappel 3/29/1936

- a. Donna Rhe Abercrombie 10/21/1965
- 5. Connie Sue Abercrombie 5/24/1936
 - m- Walker Perry Bagwell 5/23/1934
 - a. Richard Perry Bagwell 8/21/1957
 - m- Tina Duncan 5/3/1957
 - b. Kathy Susan Bagwell 12/31/1958
 - m- Phyllip Jett 5/18/1960
 - 1. Shana Denise Jett 10/15/1981
 - c. Christi Luan Bagwell 2/27/1969
 - d. Anthony Shane Bagwell 6/27/1977 adopted
- E. George Paul Abercrombie 12/9/1905
 - m- Olive Eudora Parsons 6/25/1908
 - 1. Joel Christopher Abercrombie 4/16/1926
 - m- Nellie Mae Alexander 2/20/1926
 - a. Wanda Lee Abercrombie 7/17/1947
 - m- Louriston Lewis Brooks 1/14/1945
 - 1. Katrina Lynn Brooks 7/7/1968
 - 2. Paula Denise Brooks 10/5/1971
 - 3. Mitzi Kaye Brooks 6/14/1973
 - b. George (Chip) Paul Abercrombie 11/18/1949
 - m- Karen J. Harris 10/27/1950
 - 1. Bonita Gwen Abercrombie 10/20/1971
 - 2. Kimberly Eyvette Abercrombie 12/31/1976
 - c. Terry Lee Abercrombie 11/9/1951
 - m- Melody J. Canady 4/13/1952 - divorced
 - 1. Angelia Dawn Abercrombie 10/18/1970
 - m- Robin N. Sanders 12/1/1963
 - 2. Jessie Mae Abercrombie 6/4/1928
 - m- John Ray Stephens 12/26/1926
 - a. Jerry Ray Stephens 3/19/1947
 - m- Brenda Sue 8/6/1949
 - 1. Angela Yvonne 1/20/1967
 - 2. Lori Lynn 3/14/1970
 - 3. Jerry Ray, Jr. 6/27/1975
 - b. Patricia Ann Abercrombie 5/27/1950
 - m- Richard Allen Abrams 2/8/1947-3/16/75
 - 1. Vicki Ann 9/16/1968
 - 2. Richard Allen, Jr. 6/2/1972
 - c. Carol Anita Stephens 12/22/1953
 - m- Larry Michael Watkins 5/11/1948
 - 1. Michael Ray Watkins 10/16/1973
 - 2. Jessie Pauline Watkins 8/2/1979
 - d. Rita Jean Stephens 5/27/1955
 - m- James Eugene Ayers 9/25/1950 divorced
 - 1. James Ayers, III 11/28/1980

e. Debbie Stephens 6/23/1957
-m- John Michael Young 7/8/1953 divorced

3. Matty Ruth Abercrombie 7/20/1930
 - m- Harold Douglas Rice 3/11/1928
 - a. Linda Diane Rice 4/15/1950
 - m- David Kirk Forster 12/8/1948
 - 1. Joshua David 1/28/1977
 - b. Harold Douglas Rice 3/23/1955
 - m- Tammy Knox 11/27/1958
 - 1. Nathaniel Paul 4/28/1982
 - c. John Randal Rice 1/1958
 - m- Diane Bolding 12/1957
 - 1. Bradley Justin 11/11/1980
 - d. Russel Baird Rice 2/7/1965
4. Harold Paul Abercrombie 8/13/1932
 - m- Barbara Ann Jenkins 6/16/1934
 - a. Andrew Paul Abercrombie 3/18/1956
 - m- Kathryn Kilcrease 7/23/1958
 - 1. Ashley Abercrombie 9/27/1983
 - b. Kathryn Dora Abercrombie 7/12/1950
 - m- Weldon Smith 8/6/1956
 - 1. Alicia Nicole Smith 6/18/1984
 - c. Donald Harold Abercrombie 12/24/1969
5. Dorothy Ann Abercrombie 1/16/1935
 - m- Jimmie Delano Henderson 8/6/1934
 - a. Jimmie Michael Henderson 8/18/1958
 - m- Deborah Ann Grant 12/9/1961
 - b. Timothy Mark Henderson 9/17/1960
 - m- Cynthia Waldrop 12/21/1959
6. Myrtle Jeanette Abercrombie 7/15/1939
 - m- Henry Lester Thomas 6/17/1939
 - a. Janet Hope Thomas 8/7/1961
 - m- Keith Sherman 2/28/1962
 - b. Donna Lynn 1/18/1967
7. George Dale Abercrombie 5/7/1945
 - m- Judy Graham 5/12/1948
 - a. Brian Timothy 10/2/1971
 - b. Gregory Dale 1/29/1976

F. Ruby Abercrombie 9/21/1907-7/22/1908

- G. Etalis Centha Abercrombie 3/24/1909
 -m- William James Grant 7/28/1902-1/15/1985
1. Christopher Larence Grant 11/23/1924
 - 1st m. Barbara Bunting
 - a. Christie Leigh Grant - adopted
 - 2nd m. Vera Kirby
 - a. Kenneth Kirby
 2. William James Grant, Jr. 12/16/1927
 - 1st m. Johnnie McClellane 5/7/1930-7/1965
 - a. Lisa Jeanne Grant 8/17/1957-1/28/1965 - adopted
 - b. Patricia Lynn Grant 2/7/1961 adopted
 - 2nd m. Helen Callie ? - 7/7/1973
 3. Milford B. Grant 5/17/1929
 - m- Rebecca Eugenia Grambrel 1/22/1935
 - a. Centha Eugenia Grant 11/26/1952
 - m- Steve Oliver 7/25/1951
 1. Stephanie Faith 6/31/1975
 - b. Anthony Wayne Grant 4/13/1956
 - m- Joyce Elaine Grooms 12/11/1956
 1. Alison Michelle Grant 10/7/1976
 - c. Melody Ann Grant 1/27/1967

H. Jessie Lee Abercrombie 8/24/1912-12/6/1981
 1st m. Hovie Gravely 8/23/1900-8/13/1960

 1. Betty Jo Gravely 8/21/1934
 - m- Brady Chapman 9/14/1927
 - a. Tammy Lee Chapman 6/5/1958
 - m- James William Pagan 10/3/1954
 1. Jamey Starr Pagan 12/4/1976
 2. Jessica Rose Pagan 7/5/1982
 - 2nd m. C.A. Littleton ? - 5/1978

I. Christopher Ralph Abercrombie 4/24/1916-2/28/68
 -m- Annie Mae Station 5/11/1912

 1. James Walter Abercrombie - deceased
 2. Ralph Christopher Abercrombie, Jr. 2/5/1945
 - m- Marilyn Patricia Matthews 7/3/1945
 - a. Ralph Kenneth Abercrombie 7/29/1964
 - m- Carol Ann Ponder 11/7/1961
 1. Randall Kenneth Abercrombie 4/23/1983
 - b. Sherry Ann Abercrombie 6/21/1967
 - m- Daniel Edward Johnson 7/9/1965

- J. Dora Belle Abercrombie 12/9/1921
 - m- Charles Clyde Collins 8/29/1918
 - 1. Barbara Elaine 9/1/1942
 - m- Jack Leroy Cambell 4/25/1942
 - a. Martin Leroy Cambell 4/18/1967
 - b. Tracy Elaine Cambell 5/1/1972

- X. Nora Elizabeth Garrett 11/8/1884-4/26/1961
 - m- Belton Dillard 9/8/1879-3/30/1954

 - A. Jetty Elizabeth Dillard 1/16/1905-4/8/1931
 - m- Marion U. Rast 3/4/1905-1975

 - B. James Hoyt Dillard 8/1/1906-3/29/1972
 - m- Laura Melinda Samples 9/15/1899

 - C. Earl Grady Dillard 2/1/1916
 - m- Mary P. Voss 8/10/1922
 - a. David Earl Dillard 10/4/1955

 - D. Belton Earl Dillard, Jr. 2/28/1921
 - m- Muriel Dulcey Blewett 4/29/1927
 - 1. Guynox Dulcey Dillard 2/11/1941
 - m- Lawrence W. Bodine 2/11/1941
 - a. Christopher Paul Bodine 2/3/1965
 - m- Lynette Lassiter 1/14/1965
 - 1. Paul Anthony Bodine 9/22/1983
 - b. Jennifer Gay Bodine 12/8/1969
 - c. Amanda Kate Bodine 3/6/1971

 - 2. Belton Earl Grady Dillard 9/1/1946
 - m- Karen Lee French 8/22/1949
 - a. Darcey Luschnen 3/17/1972 stepchild
 - b. Karen Ann Dillard 12/7/1979
 - c. Geoffrey Earl Dillard 10/21/1980
 - d. Benjamin Grady Dillard 11/20/1981

- XI. Robert Vardy Garrett 2/19/1887
 - m- Pearl Tecora Waldrop 8/22/1894-4/20/1975

 - A. Lenora Garrett 11/26/1912-11/26/1912

 - B. Robert Vernon (Frog) Garrett 3/26/1914-1/17/1978
 - m- Edna Victoria Alexander 6/14/1922

 - C. Hovie William Garrett 2/28/1916
 - m- Evelyn Louise Hicks 4/16/1915

1. Helen Louise Garrett 11/3/1947
 - m- Gary Monroe Bert 6/30/1955
 - a. Parker Russel Bert 8/13/1985 twin
 - b. Logan Garrett Bert 8/13/1985 twin

- D. Frances Bernice Garrett 3/6/1918
 - m- Lloyd Madison Cater 7/15/1917

- E. Elzie Nelson Garrett, Sr. 10/29/1919
 - m- Lela Frances Mann 9/6/1930
 1. Cynthia Jean Garrett 3/13/1947
 - m- Douglas Norman Freeman
 - a. Tracy Freeman
 - b. Carol Freeman
 - c. Thrithea Freeman
 - d. Tara Freeman
 - e. Trent Freeman

 2. Lela Sue Garrett 2/19/1948
 - m- Harold Lee
 - a. Rusty Lee 10/11/1969
 - b. Vicki Lee 1/20/1972

 3. Elzie Nelson Garrett, Jr. 12/20/1955-10/13/79

 4. Tecora Garrett 1/27/1960

- F. Lloyd Terry Garrett 3/22/1922
 - m- Martha Lee Mulky 8/27/1919

- G. Velma Elizabeth Garrett 6/29/1924
 - m- Samuel William Walters 3/25/1920-12/20/1969
 1. Brenda Jane Walters 11/20/1949
 - m- Billy Eugene Ray 9/1/1944
 - a. Samuel Eugene Ray 11/8/1971 twin
 - b. Jeffery Dale Ray 11/8/1971 twin

 2. Patricia Lynn Walters 8/23/1952
 - m- Kenneth Dale Ray 3/12/1949
 - a. Paula Lynn Ray 10/10/1979

- H. Una Mae Garrett 7/13/1926
 - m- Woodroe Anderson Cater, Sr. 3/2/1924-2/18/85
 1. Judith Ann Cater 7/15/1946
 - m- James Payne 12/12/1936
 - a. Linda Ann Payne 10/11/1968
 - b. James David Payne 8/1/1970
 - c. Una Mae Laura Payne 8/17/1972

2. Barbara Joyce Cater 2/28/1948
 - m- Otis Medlin, Jr. 8/17/1946
 - a. Joyce Barbara Medlin 8/9/1966
 - b. Wanda Sue Medlin 4/30/1967-4/30/1967
 - c. Sylvia Kay Medlin 8/1/1968
 - d. Otis Medlin, III 2/21/1970
 - e. Tony Lee Medlin 6/11/1977

3. Carolyn Louise Cater 2/7/1949
 - m- Larry White 9/18/1946
 - a. Carolyn Amanda White 11/19/1977
 - b. Larril Meranda White 7/12/1980

4. June Elizabeth Cater 9/4/1952
 - m- Gary Luster Todd, Sr. 8/7/1948
 - a. Woodrow Clarence (Chris) Todd 5/9/1974
 - b. Shannon Elizabeth Todd 11/23/1976

5. Woodrow Anderson Cater, Jr. 3/22/1960

6. Debra Denise Cater 4/14/1961
 - 1st m. Ray Allen Goffin 12/9/1954
 - a. Ray William Goffin 7/15/1977
 - 2nd m. Roger Dale Morgan 11/6/1957
 - a. Robert Dale Morgan 10/1/1980
 - b. Rodger Brandon Morgan 8/10/1984

- I. Violet June Garrett 6/14/1929
 - m- Edgar Milton Hunter, Sr. 2/22/1925-2/6/1986
 - 1. Edgar Milton Hunter, Jr. 10/1/1950-10/1/1950
 - 2. Pearl Estella 1/10/1953-1/10/1953
 - 3. Melinda Rose Hunter 10/13/1954
 - m- Thomas Randal Lesley 6/20/1946-12/29/1983
 - a. Jean Alicia Lesley 2/1/1977
 - b. Joni Melenda Lesley 3/27/1981
 - 4. Melessea Joan Hunter 4/3/1960-4/3/1960
 - 5. Loretta Bernice Hunter 1/21/1964
 - m- James Timothy Chapman 2/28/1962
 - a. Timothy Dustin Chapman 1/28/1984

- J. Aaron Morris Garrett 11/30/1930
 - 1st m. Anita Rodrigues - deceased

1. Sharon Frances Garrett 1/3/1952
 - m- Richard Joseph Mayor, Sr.
 - a. Melissa Antoinette Mayor 3/5/1970
 - b. Christina Angela Mayor 12/29/1971
 - c. Richard Joseph Mayor, Jr. 6/10/1975
 - d. Michael Aaron John Mayor 5/29/1977

2nd m. of Aaron Morris Garrett

Gail Lorriane Kinder 7/10/1939

1. Gail Lee Garrett 2/27/1957 adopted
 - 1st m. Scott Bodefod
 - a. Krystal Gayle Bodefod 9/2/1977
 - b. Larie Ann Bodefod 1/1980
- 2nd m. Tommie Lee Estell, Sr. 5/21/1943
 - a. Teresa Lynn Estell 2/14/1963
 - b. Tommie Lee, Jr. 10/5/1968
 - c. Tracy Lloyd Estell 9/28/1971

2. Becky Lynn Garrett 9/26/1962

K. Lillie Melva Garrett 10/26/1932

-m- Walter Edward Wooten 11/7/1932

1. Regenia Robin Wooten 3/11/1955
 - m- Daniel Lee Moore 11/22/1949
 - a. Benjamin Edward Lee Moore 9/29/83 adopted
2. Angela Arlene Wooten 3/7/1957

L. Fred Haskel Garrett 2/28/1934

-m- Dorcus Ann Davis 6/27/1937

1. Lesa Ann Garrett 2/8/1965

2. Amy Machelie Garrett 2/2/1970

M. Claude Alvin Garrett 5/7/1935-6/27/1965

XII. Benjamin Tillman Garrett 10/21/1890-7/11/1975

1st m. Eula Baker 4/16/1892-3/13/1929

A. James M. Garrett, Sr. 6/27/1914

-m- Lucille Cook 7/11/1916

1. Donald C. Garrett 8/19/1937
 - m- Karen Rea 10/6/1943
 - a. Don C. Garrett 4/27/1963
 - b. Kerry Sue Garrett 5/20/1969
 - c. Bobby Garrett 1/8/1977

2. James M. Garrett, Jr. 7/12/1942
 - m- Betty Burks 10/10/1946
 - a. James M. Garrett, III 7/11/1946
 - b. Cathy L. Garrett 3/1/1974
 - c. Jill Garrett 9/19/1977

3. Sherry A. Garrett 10/19/1945
 - m- Ronald A. Cox 1/22/1945
 - a. Rim A. Cox 12/23/1967
 - b. Laura A. Cox 9/21/1969
 - c. Ronnie Cox 4/26/1971
 - d. Billie Ray Cox 2/8/1982

4. Thomas R. Garrett 9/19/1946

5. Linda Dale Garrett 10/5/1955
 - m- James Mike Boggs 10/5/1955
 - a. Benjamin Michael Boggs 12/12/1982
 - b. Christopher Daniel Boggs 6/23/1984
 - c. Bethany Allison Boggs 10/17/1985

6. Allan Baker Garrett 10/27/1957
 - m- Patricia Reeves 9/1/1957
 - a. Lesley Marie Garrett 1/20/1986

- B. Mildred Allan Garrett 12/19/1915-3/13/1929

- C. Lucia Kathryn Garrett 2/26/1918-3/13/1929

- D. Janie Mae Garrett 4/13/1920-1920

- E. Evelyn Oberia Garrett 7/5/1921-3/13/1929

- F. Frances Virginia Garrett 10/12/1923
 - m- Edward Farnum Stenstrom 12/10/1918
 - 1. Edward Stenstrom, Jr. 6/27/1944-2/16/1965
 - 2. Michael Knudson Stenstrom 11/28/1948
 - m- Margaret Allen 1/19/1949
 - 3. Virginia Lynn Stenstrom 4/29/1954
 - m- William Edward Milligan 8/9/1952
 - 4. Jill Garrett Stenstrom 3/29/1961
 - m- Robert Paul Laing 2/23/1961

- G. Mary Alta Garrett 10/6/1925
 - m- Lowell W. McGee, Sr. 4/22/1929

1. Lynnah Jean McGee 9/16/1958
-m- Donnie Franks
a. Lowell Wesley Franks 1/11/1983

2. Lowell W. McGee 8/29/1961

H. Dorothy Garrett 8/12/1928-8/25/1928 twin

I. Doyle Garrett 8/12/1948-8/25/1928 twin

2nd m. of Benjamin Tillman Garrett
Vera Stewart 2/28/1904-7/14/1980

A. William Tillman Garrett 6/21/1932
-m- Rebecca Ann Waldrop 1/18/1938
1. Cynthia Joy Garrett 11/26/1959
2. Melissa Robin Garrett 4/4/1963

B. David Harold Garrett 1/28/1935
-m- Doris Powell 11/3/1939

XIII. Jacob Garrett - died in childhood

XIV. Stillborn infant

JONATHAN LEE & REBECCA POWELL BOLDING

11th child:

ELONDEN CATHERINE 1848 - ?

-m- TYRE ODELL 1850 - ?

I. Son

II. Son

(This family cannot be traced. They live somewhere
in Georgia.)

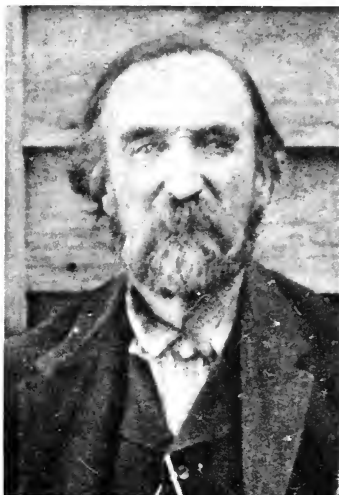

JONATHAN LEE & REBECCA POWELL BOLDING

12th child:

REBECCA SUSAN BOLDING 1849-1931

-m- JOHN BAILES SARGENT 1844-1912

I. James Sargent

-m- Carrie Pilgrim

A. Tedie

B. Johnnie

C. Boy

II. Rebecca Sargent 3/11/1869-1/18/1956

-m- William Satterfield 10/27/1865-8/31/1922

A. Margaret Satterfield 5/20/1892-2/18/1981

-m- Bunyan Whitlock 2/25/1892-12/14/1968

1. Inez Whitlock 1/29/1915

-m- Delois Holliday 12/15/1916-5/9/1949

a. Eloise Holliday 9/8/1936

-m- Alvin Phillips 12/19/1933

1. Andy Phillips 8/3/1956

-m- Dianne Johnson 9/16/1958

- 2. Holley Phillips 4/24/1958
 - 3. Samantha Phillips 10/23/1965
 - b. Margaret Holliday 3/24/1939
 - m- Jimmy Garrison 3/13/1936
 - 1. Cindy Garrison 7/3/1956
 - m- Ronnie Reid 10/25/1956
 - a. Brandon Reid 2/12/1979
 - 2. Barry Garrison 9/23/1960
 - m- Tammy Brown 4/26/1960
 - a. Josh Garrison 8/4/1980
 - 3. Beverly Garrison 11/17/1964
 - 4. Lisa Garrison 4/1/1966
 - m- Steven Holliday 7/10/1962
 - c. Carolyn Holliday 1/21/1941
 - m- Charles Alexander 12/17/1936
 - 1. Paula Alexander 8/17/1967
 - 2. Greta Alexander 1/20/1970
 - d. Nancy Holliday 2/25/1944
 - m- David Stewart 8/8/1940
 - 1. Mike Stewart 12/12/1963
 - 2. Danny Stewart 9/4/1965
 - 3. Timmy Stewart 1/25/1967
 - e. Patricia Holliday 9/19/1946
 - m- Ray Pace 6/24/1947
 - 1. Sandy Pace 11/6/1970
-
- 2. Andrew Whitlock 10/8/1917
 - m- Gladys Farmer 6/27/1918-8/2/1985
 - 3. Paul Whitlock 11/8/1920-7/29/1983
 - m- Christine Owen 4/10/1923
 - 4. Herchel Whitlock 11/21/1922
 - m- Claudia Owen 7/16/1926
 - a. Rebecca Whitlock 2/7/1949
 - m- John Bagwell 10/4/1946
 - 1. Terri Bagwell 12/19/1968
 - b. Suzanne Whitlock 9/22/1952
 - m- Randy Koon 4/25/1951
 - 1. Daniel Koon 12/23/1978
 - 2. Elizabeth Koon 2/4/1982
 - c. Dennise Whitlock 12/27/1954
 - 1. Carrie Whitlock 7/10/1977
 - d. Tammra Whitlock 4/5/1960
 - 5. Elmer Whitlock 2/18/1925
 - m- Helen Sloan 8/12/1933

6. Sidney Whitlock 8/21/1927
 - m- Dorothy Smith 8/6/1932
 - a. Wanda Whitlock 8/19/1949
 - m- Edward Stewart 10/21/1946
 - 1. Chris Stewart 2/11/1972
 - b. Ronnie Whitlock 7/1/1951
 - m- Debbie Wilson 9/18/1951
 - 1. Carla Whitlock 6/16/1976
 - 2. Amy Whitlock 3/24/1980
 - c. Kay Whitlock 9/19/1953
 - m- Randy Fowler 12/29/1951
 - 1. Kevin Fowler 10/29/1976
 - d. Jane Whitlock 12/31/1958
 - m- Bobby McCoy 1/2/1956
 - 1. Amanda McCoy 7/2/1976
 - 2. Elizabeth McCoy 12/2/1978
 - 3. Josh McCoy 10/17/1982

7. Joseph Whitlock 12/22/1929-1/1/1979
 - m- Emma Grace Lovell 12/21/1930
 - a. Rusty Whitlock 9/30/1948
 - m- Tamara Jones 2/2/1949
 - 1. Ryan Whitlock 4/19/1974
 - 2. Todd Whitlock 1/22/1977
 - 3. Joe Whitlock 4/6/1983
 - b. Tommy Whitlock 6/15/1954

- B. Nora Satterfield 5/25/1896-3/1/1985
 - m- Aaron Holliday 1804-5/19/1955
 - 1. Olin Holliday 9/27/1924
 - m- Elise Ellenburg 4/27/1932
 - 2. Harlon Holliday 1925 infant death
 - 3. Francis Holliday 10/25/1930
 - m- Clarence Atkinson 10/25/1925
 - a. Rebecca Atkinson 5/18/1958
 - m- Thomas Gilstrap 8/24/1959
 - 1. Lindsey Gilstrap 11/22/1982
 - b. Sheila Atkinson 6/2/1959
 - m- Hal Banks 3/4/1959
 - 4. Waymond Holliday 1926-1927
 - 5. Lloyd Holliday 10/14/1934
 - m- Sara Bates 3/26/1940
 - a. Russell Holliday 3/31/1967
 - b. Ryan Holliday 12/5/1972

6. Harold Holliday 5/24/1938-7/2/1982
 - m- Syble Patterson 1/13/1940
 - a. Keith Holliday 6/10/1961
 - m- Lori Quinton 3/1/1960
 - 1. Heather Marie Holliday 9/26/1982
 - 2. Matthew Thomas Holliday 2/11/1985

- C. Leila Satterfield 12/9/1902
 - 1st m. J.C. Sargent 9/18/1900-2/12/1967
 - 1. Agnes Sargent 2/28/1931
 - m- William Duncan 9/11/1929
 - a. Linda Gail Duncan 6/1/1957
 - m- Roger Dale Dunson 1/1/1955
 - 1. Tina Melinda Dunson 3/27/1978
 - b. Susan Margaret Duncan 2/28/1964
 - m- Albert Johnnie Reece 11/1/1963

 - 2. John William Sargent 4/15/1932
 - m- Christine Ellenburg 9/29/1935-4/19/1985
 - a. Brenda Louise Sargent 1/16/1960
 - 1. James Sargent 9/24/1977
 - 2. Gregory Hester 12/6/1979
 - 3. Joseph Hester 1/18/1981
 - b. Margaret Naomi Sargent 10/24/1965
 - 1. Luther Nelson Collins 5/1/1981

3. Vivian Adola Sargent 9/19/1933
 - m- William Jesse Galloway 3/21/1929
 - a. Vivian Ann Galloway 1/17/1955
 - m- Billy Eugene Galloway 4/11/1957
 - 1. Lelia Denise Crane 8/14/1976
 - b. Wallace William Galloway 2/21/1956
 - m- Mary Brooks Starkey 9/9/1956
 - 1. -Melissa Michelle Galloway 7/13/1984
 - c. Leila Judy Galloway 8/20/1957
 - d. Douglas Ray Galloway 9/2/1959
 - m- Linda Jean McElhannon 9/23/1956
 - 1. Jennifer Jane Galloway 7/29/1976
 - e. Ricky Nelson Galloway 6/28/1964
 - m- Iroth Faye Collins 9/15/1966

4. Leila Ruth Sargent 1/28/1934
 - 1st m. Russel Roscoe Edens 10/5/1917-4/18/1972
 - a. Kathryn Diane Edens 8/22/1953
 - m- Floyd Dale Webb 11/24/1952
 - 1. Pamela Webb 6/17/1973
 - 2. Eric Dale Webb 12/4/1980

- b. Mary Magdlene Edens 2/17/1955
 - m- Greg Keith Grogan 12/4/1961
 - 1. Jammie Lajuane Harper 4/9/1976
- c. Russell Dale Edens 5/4/1956

- 2nd m. of Leila Ruth Sargent
 - Julian Galloway 7/8/1931-10/30/1977
 - a. Clifton Wesley Galloway 9/21/1961
 - m- Annette B. Channell 5/9/1968
 - b. Tammy Teresa Galloway 11/4/1967

- 5. Margaret Caldonia Sargent 7/9/1936-1/17/1964
 - m- Geary G. Hooper - deceased

- 6. Bonnie June Sargent 6/28/1938
 - m- Marshall Anderson Lush 11/15/1929
 - a. Mary Victoria Dodgens 12/19/1953
 - m- Ronnie Wayne McJunkin 12/6/1953
 - 1. Kevin Wayne McJunkin 7/15/1976
 - 2. Joy Rebecca McJunkin 5/15/1981
 - b. Gerald Harley Dodgens 9/22/1959

- 7. Thomas Nelson Sargent 8/12/1941
 - m- Catherine Christine Noble 7/31/1932

- 8. Ellie Mae Sargent 5/4/1943
 - m- Benjamin Marcus McRae 1/20/1936
 - a. Jonathan Matthew McRae 10/19/1970
 - b. Cheryl Yvonne McRae 3/1/1973

2nd m. of Leila Satterfield
 Furman Morton 6/23/1906-12/15/1983

III. Fanny Sargent

- m- James Smith
- A. Marie Smith -m- ? Moon
- B. Eva Smith
- C. Julius Smith

IV. Marcus Sargent 1/15/1873-10/26/1895

- V. John B. Sargent 12/13/1874-6/1909
 - m- Nannie Garrett 7/9/1877-9/1953

- A. Thomas Lesley Sargent 10/13/1898-3/14/1973
 - m- Bernice Irene Elrod 4/1/1903-1/28/1975

1. Max Theron Sargent
 - m- Frances Gurley
 - a. Norma Jean Sargent
 - m- Wesley Shealey
 - 1. Marie Shealey
 - 2. Marna Shealey
 - b. Kathy Sargent
 - m- J.C. Barker
 - 1. Brent Barker
 - 2. Amanda Barker

2. Nannie Laura Sargent 3/17/1923
 - m- Hugh C. Fortson
 - a. Hazel Marie Fortson 8/10/1943
 - m- Alvin Poston 6/4/1936
 - 1. Chandler Alvin Poston 1/6/1975
 - b. Thomas Chandler Fortson 12/30/1947
 - m- Diana Johnson
 - 1. Chandra Denise Fortson 1/30/1969
 - 2. Amy Nicole Fortson 4/16/1976
 - c. Terry Michael Fortson 5/6/1955
 - m- Tiara Jackson
 - 1. Christi Jackson Fortson 10/11/1975
 - 2. Michael Shannon Fortson 10/5/1980
 - d. Leslie Aaron Fortson 12/15/1956

3. James Thomas Sargent 1/24/1925
 - m- Wilma Bryant
 - a. Linda Sargent
 - m- Jerry Davis
 - 1. Jerry Hope Davis
 - 2. Paula Faith Davis
 - 3. Charity Lane Davis
 - b. Rebecca Sargent
 - m- Robert Watkins
 - 1. Candi Watkins
 - 2. Sam Watkins
 - c. Djuana Drew Sargent

4. Jennifred Sargent 12/17/1928
 - m- J. Paul Trotter 10/24/1927
 - a. Carol Paulette Trotter
 - m- William M. Collins, Jr.
 - 1. Jennifer Irene Collins
 - 2. Lesley Carol Collins
 - b. Laurie Elizabeth Trotter
 - m- G.W. Denton

1. James Furman Denton
 2. David Marshall Denton
-
5. Eugene Lesley Sargent 2/15/1936
 - m- Betty Sue Martin
 - a. Patricia Jean Sargent
 - b. James Thomas (Sammy) Sargent
 - c. Maxie Sargent
-
- B. Jonathan Clyde Sargent 9/18/1900-2/12/1967
 - m- Leila Victoria Satterfield 12/9/1902
 - 1. Agnes Rosavelt Sargent 2/28/1931
 - m- William R. Duncan 9/11/1929
 - a. Linda Gail Duncan 6/1/1957
 - m- Roger Dale Dunson 1/1/1955
 - 1. Tina Melinda Dunson 3/27/1978
 - b. Susan Margaret Duncan 2/28/1964
 - m- Albert Johnnie Reece 11/1/1963
 - 2. John William Sargent 4/15/1932
 - m- Christine Avanell Ellenburg 9/29/1935-4/19/1985
 - a. Brenda Louise Sargent 1/16/1960
 1. James Harvey Sargent 9/24/1977
 2. Gregory Wayne Hester 12/16/1979
 3. Joseph Lewis Hester 1/18/1981
 - b. Margaret Naomi Sargent 10/24/1965
 1. Luther Nelson Collins 5/1/1981
 - 3. Vivian Adola Sargent 9/19/1933
 - m- William Jesse Galloway 3/21/1929
 - a. Vivian Anne Galloway 1/17/1955
 - m- Billy Eugene Galloway 4/11/1957
 - 1. Leila Denise Crane 8/14/1976
 - b. Wallace William Galloway 2/21/1956
 - m- Mary Brooks Starkey 9/9/1956
 - 1. Melissa Mechille Galloway 7/13/1984
 - c. Leila Judy Galloway 8/20/1957
 - d. Douglas Ray Galloway 9/2/1959
 - m- Linda Jean McElhannon 9/23/1956
 - 1. Jennifer Jane Galloway 7/29/1976
 - e. Ricky Nelson Galloway 6/28/1964
 - m- Iroth Faye Collins 9/15/1966
 - 4. Leila Ruth Sargent 1/28/1934
 - 1st m. Russell Rosco Edens 10/5/1917-4/18/1972

- a. Kathryn Dianne Edens 8/22/1953
 - m- Floyd Dale Webb 11/24/1952
 - 1. Pamela Ann Webb 6/17/1973
 - 2. Eric Dale Webb 12/4/1980
 - b. Mary Magdlene Edens 2/17/1955
 - m- Greg Kieth Grogan 12/4/1961
 - 1. Jammie Lajaun Harper 4/9/1976
 - c. Russell Dale Edens 5/4/1956
 - 2nd m. of Leila Ruth Sargent
 - Julian Columbus Galloway 7/8/1931-10/30/1977
 - a. Clifton Wesley Galloway 9/21/1961
 - m- Annette B. Channell 5/9/1968
 - b. Tammy Teresa Galloway 11/4/1967
5. Margaret Caldonia Sargent 7/9/1936-1/17/1964
- m- Geary G. Hooper
6. Bonnie June Sargent 6/28/1938
- m- Marshall Anderson Lusk 11/15/1929
 - a. Mary Victoria Dodgens 12/19/1953
 - m- Ronnie Wayne McJunkins 12/6/1953
 - 1. Kevin Wayne McJunkins 7/15/1976
 - 2. Joy Rebecca McJunkins 5/15/1981
 - b. Gerald Harley Dodgens 9/22/1959
7. Thomas Nelson Sargent 8/12/1941
- m- Catherine Christine Noble 7/31/1932
8. Ellie Mae Sargent 5/4/1943
- m- Benjamin Marcus McRae 1/20/1936
 - a. Jonathan Matthew McRae 10/19/1970
 - b. Cheryl Yvonne McRae 3/1/1973
- C. Elizabeth Sargent 10/16/1903-9/15/1983
- m- Hubert Clemmons ? - 12/1982
- D. Emmie Sargent 8/17/1907
- m- Coax A. Sanford 7/21/1909-8/8/1974
 - 1. Selma Savilla Sanford 3/16/1929-3/17/1929
 - 2. Arlous C. Sanford 7/10/1930-3/17/1929
 - m- Ora Mae Ray 12/25/1926
 - 3. Coax A. Sanford, Jr. 5/30/1932
 - m- Doris Masters 8/25/1935
 - a. Shirley Sanford
 - b. Coax A. Sanford, III

- c. Vickie Sanford
- d. Wendy Sanford

- E. Savilla Sargent 11/1/1909
 - m- Clarence McDowell 4/30/1915-7/1/1981
 - 1. Larry McDowell 2/4/1947
 - m- Brenda Church 7/24/1949
 - a. Kelly McDowell 8/2/1979

- VI. Silas Sargent 9/2/1880-1/3/1909
 - m- Esther Wood ? - 1965

- A. Elford Sargent
 - m- Emma

- VII. Lenora Sargent 1/24/1879-2/4/1938
 - m- Charles Brown 1880-1916

- A. J.B. Brown 5/20/1900-1982
 - m- Letty Azillie Weaver 3/30/1906-1977
 - 1. James Thomas Brown 5/14/1924

- 2. Evelyn Inez Brown 2/7/1926-1975
 - m- Woodrow McDonald 4/24/1925

- a. Jimmy McDonald 2/21/1944
 - m- Betty Collins 4/4/1947
 - 1. Rhonda McDonald 8/21/1966
 - 2. Richard McDonald 12/11/1967
 - 3. Michael McDonald 12/8/1970
- b. Brenda Dianne McDonald 9/27/1946
 - m- Jackie Lee Dye 11/6/1943
 - 1. Brenda Lee Dye 12/1/1962
 - 2. Jackie Denise Dye 12/1/1963
 - m- Christopher Anthony Bridges 3/13/62
 - 3. Jackie Lee Dye, Jr. 2/2/1965
 - 4. Tammy DeJuan Dye 6/6/1971
- c. Judy McDonald 10/3/1947
 - m- Alton Kelley 10/6/1951
 - 1. Bobby Kelley 7/8/1967
 - 2. Kim Kelley 9/13/1970
 - m- Troy Gillespie
 - a. Denise Kimberly Gillespie 4/9/1984
 - 3. Paul Woodrow Kelley 8/18/1976
- d. Bobby McDonald 3/21/1949
 - m- Debbie Pace 11/21/1950
 - 1. William McDonald 10/4/1977
 - 2. Jeremy McDonald 2/12/1983

- e. Frank Barnett Pridmore 8/25/1953 adopted
 - m- Patricia Lee Ducker 2/25/1958
 - 1. Jonathan Craig Pridmore 9/12/1980

- 3. William Clifton Brown 1928-2/24/1946

- 4. Selena Brown 6/14/1930
 - m- Raymond Lockaby 9/26/1928
 - a. Phyllis Lockaby 1/14/1950
 - m- Barry Reeves 8/1/1950
 - b. Veronica Kaye Lockaby 1/1/1952
 - m- Thomas Ricky Smith 11/12/1949
 - 1. Veronica Jill Smith 2/28/1975
 - 2. Thomas Gage Smith 12/15/1977

- 5. Mary Elaine Brown 1/8/1933
 - m- Frances Harold Roberts 8/10/1931
 - a. Debbie Faye Roberts 4/28/1957
 - b. Teresa Dale Roberts 1/28/1961
 - m- John Christopher Every 10/12/1961
 - 1. Shea Rebecca Every 4/17/1983
 - 2. Christopher Dustin 3/16/1985
 - c. Amanda Kaye Roberts 10/10/1966

- 6. Linda Ann Brown 6/16/1945
 - m- Terry Lee Massey 6/6/1948
 - a. Michelle Lee Massey 11/5/1970
 - b. Christopher Thomas Massey 7/29/1973

- B. Ollie Brown 1902-1922

- C. Usuler Brown 11/2/1904
 - 1st m. Harmon Marrett 12/13/1903-6/15/1932
 - 1. Cecil Marrett 1926-1927

 - 2. Annie Lee Marrett 7/17/1928
 - 1st m. Gale Moon 11/11/1920
 - a. Richard Moon 4/18/1945
 - m- Evelyn Woodham 6/22/1947
 - 1. Brian Moon 12/23/1978
 - 2nd m. John Douglas Hartzog, Sr. 6/27/1925
 - a. John Douglas Hartzog, Jr. 6/12/1953

 - 2nd m. Ed. Hamby 1891-1/1/1960
 - 1. Sammy Hamby 10/22/1941

- D. Dalton Brown 4/28/1906-4/22/1980
1. Janice Brown 3/9/1946
 - m- William Tydings 3/31/1943
 - a. Jeanette Tydings 5/1/1964
 - m- Charles Dickard, Jr. 7/1964
 - 1. Andrew Russell Dickard 6/15/1982
 - 2. Jodi Lynn Dickard 3/6/1984
- E. Jerue Brown 7/2/1908
- m- Roy Green 4/25/1908
 - 1. Veronica Green 9/25/1930
 - m- Alvin Bagwell 12/6/1927
 - a. Martha Bagwell 2/4/1952
 - m- George Heap 5/3/1954
 - 2. Charlie Green 2/2/1932-12/12/1947
 - 3. Kathleen Green 3/26/1935
 - m- Homer C. Davidson 3/13/1932
 - a. Susan Davidson 3/16/1956
 - m- Butch Hawkins 9/3/1952
 - b. Kathy Davidson 9/20/1957
 - m- Charlie Bayne 1951
 - c. Edwina Davidson 10/3/1964
 - d. Dawn Davidson 8/27/1967
 - 4. Ethel Green 2/19/1938
 - m- William (Bill) Ramey 7/30/1937
 - a. Rebecca Joe Ramey 12/8/1955
 - m- Randy Trotter 5/25/1964
 - 1. Tangie Pilgrim 4/13/1974
 - 2. Randall Pilgrim 1/1/1976
 - 3. Jeremy Pilgrim 4/20/1977
 - 4. Josua Pilgrim 6/1/1984
 - b. Mac Ramey 1/26/1957
 - m- Sue Ellenburg 1/20/1963
 - 1. Travis Ramey 6/14/1980
 - 2. Christy Ramey 10/29/1983
 - c. Dale Ramey 10/10/1963
 - m- Rebecca Stancil 3/15/1965
 - d. Russell (Rusty) Ramey 3/19/1966
 - 5. Freddie Green 4/2/1940
 - m- Joe Clayton 10/15/1944
 - a. Tammy Lee Clayton 8/22/1960
 - m- Ricky Brezeale 2/21/1957

1. Cory Lee Brezeale 6/24/1977
 2. Danna Lynn Brezeale 7/13/1985
 - b. Cynthia Kaye Clayton 3/23/1963
 - m- Dennis Bagwell 9/15/1960
 - 1. Christopher Allen Bagwell 11/29/1979
 - 2. David Scott Bagwell 10/29/1981
 - 3. Tonya Kaye Bagwell 5/22/1985
 - c. David Ray Clayton 12/31/1965
 - d. Danny Joe Clayton 2/31/1968
 - e. Kevin Clayton 7/12/1973
6. Starlene Green 5/22/1943
 - m- Otis Winford Owens 12/17/1933
 - a. Ricky Jo Owens 5/31/1961
 - b. Otis Winford Owens, Jr. 2/16/1963
 - m- Karen Loftis 12/8/1963
 - c. Benjamin Roy Owens 4/6/1965
 - d. Melisa Star Owens 1/20/1970
 7. Robin Green 3/9/1945
 - m- Gary Holcombe 10/27/1942
 - a. Gary Mark Holcombe 9/13/1962
 - m- Teresa Cloeland 1968
 - b. Rebecca Darline Holcombe 7/1/1964
 - c. Randall Scott Holcombe 11/3/1967
 8. Donnie Roy Green, Sr. 5/16/1947
 - m- Elaine Marchbanks 11/7/1949
 - a. Donnie Roy Green, Jr. 6/20/1967
 - b. William Robert Green 8/10/1969
 - c. Charlie Edward Green 9/15/1977
- F. Freddie Mae Brown 6/12/1910
- m- Hubert Nalley 5/30/1906-5/2/1980
 - 1. Frances Nalley 1/25/1931
 - m- James Vaughn 3/8/1931
 - a. Wanda Vaughn 12/26/1950
 - m- Marion Vincient 3/12/1947
 - 1. Carry Vincient 8/1/1981
 - 2. Emmy Vincient 12/29/1982
 - b. Kathern Vaughn 8/2/1957
 - m- Larry Hatton 8/3/1955
 - 1. Travis Hatton 1/21/1977
 - 2. Bobby Joe Nalley 10/23/1933
 - m- Carolyn Sorrells 2/5/1934

- a. Jeffry Nalley 9/30/1954
 - b. Jan Nalley 3/5/1961
 - c. Allen Nalley 3/29/1966
3. Ruthie Lee Nalley 4/20/1934
 - m- Ernest Simmons 8/29/1934
 - a. Mary Ann Simmons 2/3/1955
 - m- Donnie Nabors 7/19/1953
 - 1. Sandy Nabors 11/23/1976
 - 2. Rocky Nabors 1/26/1978
 - b. Jimmy Simmons 4/25/1957
 - 1. Jamie Simmons 2/27/1976
 - c. Robert Simmons 8/9/1960
 - d. Randal Simmons 5/29/1962
 - m- Cindy Erwin 2/22/1965
 - 1. Misty Simmons 9/31/1981
 - 2. Jason Simmons 4/17/1983
 - e. Timmy Simmons 8/8/1966
 4. Carol Loretta Nalley 2/27/1936
 - m- Claude Alexander 1934
 - a. Rosa Alexander 8/9/1956-12/26/1958
 - b. Elizabeth Alexander 8/25/1958
 - m- Martin Prince 1957
 - 1. Christy Prince 4/1974
 - 2. Marty Prince 3/1/1976
 5. Barbara Jean Nalley 1/24/1938
 - m- Edwin Childs 7/14/1935
 - a. David Childs 5/7/1956
 - m- Becky Voyles 5/7/1961
 - 1. Stephnie Childs 1/29/1981
 - 2. Jennifer Childs 1/5/1983
 - b. Danny Childs 11/1/1957
 - m- Judy Sutherland 6/8/1963
 - 1. Jason Childs 4/27/1984
 - c. Teresa Childs 9/30/1960
 - m- Ricky Lane 12/11/1964
 - 1. Ashley Lane 6/22/1984
 - d. Donna Childs 1/8/1963
 - e. Dennise Childs 5/8/1968
 6. Chupene Nalley 6/11/1939
 - m- Carolyn Trotter 8/4/1944
 - a. Lesa Nalley 12/22/1966
 - b. Angie Nalley 3/23/1970

7. Janice Nalley 11/9/1942
 - m- James Gassaway 11/8/1935
 - a. Melonie Gassaway 9/23/1974
8. Wayne Nalley 6/23/1944
 - m- Sandy Cassell 12/3/1943
 - a. Kim Nalley 9/27/1964
 - m- Johnny Brooks 12/1/1961-10/11/1985
 - b. Brad Nalley 6/25/1966

9. Gale Nalley 6/12/1941-7/2/1976

G. Ruby Brown 11/30/1914-10/25/1974

1. Johnny Ray Brown

2. Roger Dale Brown

H. Edna Brown 10/20/1916

-m- Dorsey Greer 4/3/1917

1. Dorsey Edward Greer 4/8/1937

-m- Virginia Brown 12/18/1937

a. Dorsey Edward Greer, II 5/14/1960

-m- Pamela Batson 7/5/1960

1. Jane Ann Batson 8/7/1985-8/7/1985

b. Marilyn Greer 9/24/1963

c. Alexander Robinson Greer 7/2/1969

VIII. Elizabeth Sargent (died at age 9)

IX. Nelson Sargent 3/28/1877-4/7/1932

-m- Florence Wood 5/22/1881-9/9/1960

A. John Sargent 3/14/1901 - deceased

-m- Effie Salors 9/1903

1. Evelyn Sargent 11/14/1921

-m- Arthur Vernon Cantrell 9/9/1922

a. Dorothy Cantrell 11/24/1944

-m- Rush Leonard Gamble 8/11/1938

1. Jane Ellen Gamble 12/9/1963

-m- Woodrow Wallace 4/22/1962

2. Rush Leonard Gamble, Jr. 1966 stillborn

3. Douglas Gamble 2/25/1969

b. Lorraine Cantrell 3/28/1951

-m- Mike Wilkins 1/14/1945

1. Tammy Wilkins 4/18/1970

2. Cindy Wilkins 11/22/1972

3. Natlie Wilkins 12/14/1984

- 2. William C. Sargent - deceased

- B. Maggie Sargent 8/9/1903
 - m- Graydon Cobb 9/8/1897
 - 1. Hazel Cobb 5/25/1925
 - m- Eddie Salors
 - a. Sandy Salors 10/19/1944
 - m- Bruce Brooks 5/18/1924
 - 1. Paige Brooks
 - b. Susan Salors 7/9/1949
 - m- John Sprinkles
 - 1. Jonathan Joe Sprinkles 7/24/1970
 - 2. Andrea Sprinkles 11/25/1972
 - c. Richard Salors 6/2/1955
 - m- Gail Summers 12/1/1953
 - 1. Clifford Salors 3/8/1980
 - 2. Michael Salors 7/8/1984

- C. Henry Sargent 6/16/1907 - deceased
 - m- Mildred White 1917

- D. Stella Sargent 6/28/1917
 - m- Sidney Harris 8/8/1912
 - 1. Stanley Harris 4/29/1943
 - m- Linda Shelton 11/19/1943
 - a. Joel Scott Harris 7/13/1966
 - b. Christy Dale Harris 8/26/1969

 - 2. Wayne Harris 11/23/1946
 - m- Joy Borji 9/24/1951
 - a. Jennifer Harris 6/20/1977

- X. Thomas Andrew Sargent 12/22/1882-7/16/1964
 - m- Nancy Emma Fortner 7/15/1891-8/4/1985

- A. Lillian Sargent 3/22/1910
 - m- Rufus Lollis 6/12/1907
 - 1. Fred Lollis 8/6/1928
 - m- Annie Dyer
 - a. Harold Lollis 3/8/1948
 - m- Ruth Evans 11/16/1953
 - 1. Michael Lollis 9/24/1976
 - b. Roy Lollis 5/11/1950
 - m- Martha Jean Fletcher
 - 1. Robert Lollis 11/28/1974
 - 2. Ray Lollis 4/7/1977
 - c. Jerry Lollis 11/28/1974

- 2. Clarence Lollis 6/7/1930
 - m- Ruby Galloway 3/3/1935
 - a. Regina Lollis 12/13/1956
 - m- Sammy McClain
 - 1. Tonya Jane McClain 6/10/1976
 - 2. Sammy McClain 2/3/1978

B. Leroy Sargent 9/22/1911-11/9/1913

- C. Kathleen Sargent 1/17/1914
- m- William N. Wilson 6/14/1914
 - 1. William N. Wilson, Jr. 6/11/1943
 - m- Debra Edmondson 6/23/1952
 - a. Michael Wilson 8/29/1967
 - 2. Gary R. Wilson 12/13/1952
 - m- Elizabeth Trotter 10/25/1954
 - a. Josua Allen Wilson 7/25/1978
 - b. Erin E. Wilson 2/21/1981

D. Ernest Sargent 4/28/1916

- m- Pauline Holcombe 10/19/1919-6/9/1985

- E. James Edward Sargent 5/14/1918
- m- Frances Baldwin 10/16/1922
 - 1. Charles Edward Sargent 12/28/1940
 - m- Willie Lucille Crawford
 - a. Link Edward Sargent 9/24/1961
 - m- Janice Johnson
 - b. Jeffery Scott Sargent 9/22/1962
 - m- Lisa Casey
 - c. Charlie Eric Sargent 7/20/1971
 - 2. Billy Ray Sargent 5/25/1942
 - m- Pamala Sue Crestwell
 - a. Stephanie Ray Sargent 7/25/1976
 - b. Ashley Shenae Sargent 9/16/1981

F. Ruth Sargent 8/2/1920

- m- Grady Hunter 11/23/1919

XI. Frank Sargent 1/24/1885-8/15/1958

- m- Octavia Fortner 9/2/1886-4/16/1934

- A. Ida Mae Sargent 6/12/1906
- m- Farrell Russell 6/28/1911
 - 1. Charles F. Russell 6/15/1947
 - m- Patricia Bruce

- a. Erin Michelle Russell 3/25/1980
- b. Christine Nicolle Russell 8/1/1983

B. Viola Sargent 4/11/1908-7/26/1911

C. Florene Sargent 9/30/1910

-m- Milton Williams - deceased

1. Marguarite Williams 4/4/1930-9/12/1982

-m- ? Rogers

a. Tina Rogers

b. Bubba Rogers

2. Frankie Williams

-m- Carroll Williams

a. Kim Williams

b. Eugene Williams

-m- Peggy Austin

1. Teresia Williams

D. Truman Sargent 3/25/1913

-m- Maude Darnell 1913

1. William Truman Sargent (Billy)

-m- ?

2. George Frank Sargent (Bobby)

-m- Carrol Fagan

a. Debbie Sargent

3. Gloria Sargent

-m- Bill Caldwell

a. Shirley Caldwell

E. Lila Sargent 1/16/1916-1/23/1980

-m- Olin Ham

1. Jimmy Ham

2. Tommy Ham

3. Michael Ham

XII. Hovey Sargent 2/13/1889-5/13/1955

1st m. Dessie Wilson 7/14/1892-8/13/1946

2nd m. Susie Atkinson 7/31/1894

A. Essie Sargent 9/9/1909

-m- Justice Thompson 2/18/1909

1. Mildred Jane Thompson 6/6/1928
 - m- Leon McNeely 1/4/1921
 - a. Pam McNeely 12/9/1951
 1. Christy Moore 7/23/1971
 2. Chris Moore 5/4/1975

2. Frances Elizabeth Thompson 2/20/1930
 - m- Doyle Johnson 7/28/1932
 - a. John Johnson 8/2/1970

3. Margie Evelyn Thompson 5/3/1932
 - m- J.C. Gosnell 11/2/1930
 - a. Gregory Cecil Gosnell 9/19/1955

4. Lola Mae Thompson 3/19/1935
 - a. Paul Michael Eades 11/12/1954
 - b. Philip Mark Eades 1/2/1957
 - m- Tammy Rider 3/16/1958
 - 1. Misty Dawn Eades 12/19/1978
 - c. Tamah Kaye Eades 3/19/1962-9/4/1979
 - d. James Thomason Eades 7/6/1964

5. Donald Justice Thompson 1/17/1941
 - m- Janet Irene Sentell 2/4/1943-10/31/1981
 - a. Donald Justice Thompson, Jr. 6/16/1962
 - m- Eugenia Marlene Morton 8/6/1962
 - 1. Teena Marie Thompson 3/20/1984
 - b. William Jeffery Thompson 9/24/1963
 - m- Christine Robinson 3/25/1957
 - 1. Windy Lee King 10/19/1976 stepchild

- B. Elzie Sargent 10/22/1911-1/13/1984
 - m- Olivia Moore 7/19/1915
 - 1. Horace Franklin Sargent 9/15/1935
 - m- Betty Sue Bearden 2/14/1940
 - a. Carol Ann Sargent 3/23/1957
 - 1st m. Dewan Nix
 - 2nd m. Harold Powell 7/20/1944
 - 1. Rebecca Ann Powell 1/2/1982
 - b. Michael Horace Sargent 4/25/1962
 - m- Dennie Stephens 9/15/1962
 - 1. Stephanie Sargent 8/29/1982
 - 2. Stephen Sargent 10/13/1983

 - 2. Jack Thomas Sargent 3/3/1937
 - 1st m. Mary Vaughn 3/26/1944
 - 2nd m. Rena Dobins 8/23/1944

- a. Sherrie Lynn Sargent 9/9/1961
 - m- Ricky Dwight Kelley 2/14/1957
 - 1. April Lynn Kelley 10/5/1979
 - 2. Jason Lee Kelley 8/11/1983
 - b. Scott Sargent 1/21/1966
- C. Adger Sargent 1/26/1914-12/13/1985
 - m- Pauline Whitlock 3/23/1916
 - 1. Alma Sargent 7/27/1938
 - m- Garvin Moore 10/13/1945
 - a. Larry Duncan 12/11/1955
 - b. Cindy Duncan 10/21/1959
 - 2. Harold Sargent 10/25/1940
 - m- Linda Underwood 2/21/1944
 - a. Melody Sargent 7/5/1964
 - 3. Clyde Sargent 5/10/1943
 - m- Sandra Pennington 5/27/1952
 - a. Barry Sargent 11/10/1971
 - b. Amy Sargent 8/17/1975
 - 4. David Sargent 6/30/1949
 - m- Joyce Pitts 5/25/1956
 - a. Lynn Sargent 2/25/1969
 - b. Sharron Sargent 5/3/1970
 - c. Mike Sargent 1/15/1974
 - d. Mandy Sargent 10/2/1980
- D. Clyde Sargent 6/24/1919
- E. Walter Eugene Sargent 8/23/1923
 - m- Ruby Green 6/8/1928
 - 1. Ronald Eugene Sargent 9/26/1949
 - m- Sandy Carter
 - a. Stacey Michelle Sargent 12/19/1968
 - b. Shannon Rocello Sargent 3/16/1972
 - 2. Walter Kent Sargent 5/22/1957
- XIII. Seaborne Sargent 5/1/1891-1928
 - m- Leota Whitlock 10/19/1894
 - A. Lois Sargent 1/7/1912
 - m- Guy Atkinson 5/5/1910-1968

1. Margarie Atkinson 6/16/1930-1931

- B. Beatrice Sargent 6/4/1913-1977
 - m- Lee Chapman, Sr. 7/1/1912-1942
 - 1. Lee Chapman, Jr. 9/20/1942
 - m- Corine Todd 2/10/1934
 - a. Kathy Chapman 10/24/1949
 - m- Johnny Anthony
 - 1. Jimmy Dale 2/24/1979
 - 2. Sondra Anthony 11/2/1966
 - m- William Owens 9/11/1961
 - a. David Lee 11/1/1982
 - b. Darline Chapman 11/2/1953
 - m- Tommie Collins 12/12/1943
 - 1. Michelle Collins 9/9/1973
 - 2. Lynn Collins 6/24/1975

2. David Wallace Chapman 1932-1955

3. James E. Chapman 6/29/1935
 - m- Avenell Owens 5/7/1934
 - a. Judy Chapman 1/28/1953
 - m- Garren Marcus Penland 7/6/1949
 - 1. Garren Marcus Penland, II 2/17/1971
 - 2. April Marie Penland 1/24/1985
 - b. James E. Chapman, II 7/3/1955
 - m- Becky Duncan 8/28/1958
 - 1. Brandy Chapman 9/26/1974
 - 2. James E. Chapman, III 5/8/1979
 - c. David Chapman 1/20/1957
 - m- Terry Nally 5/8/1958
 - 1. David Chapman 2/9/1981
 - d. Randal Chapman 3/17/1958
 - m- Patricia Jones 12/16/1959
 - 1. Randal Chapman 12/15/1979
 - 2. Michelle Nicole Chapman 12/13/1983

4. Douglas Chapman 6/29/1940
 - m- Martha Herd 12/29/1942
 - a. Pamela Chapman 10/7/1958-8/30/1965
 - b. Tim Chapman 2/28/1962
 - m- Loretta Hunter 7/21/1964
 - 1. Dusty Chapman 1/28/1984
 - c. Tommy Chapman 12/19/1963

- C. Ida Sargent 3/9/1915
 - m- John Sullivan 8/10/1913-4/9/1982

- D. James Sargent 1/3/1917
 - m- Hazel Lesley 12/6/1917
 - 1. David Lesley Sargent 6/11/1947

- E. Loyd Leroy Sargent 1/14/1919
 - m- Florence Eugenia Davis 6/23/1920
 - 1. Michael Dale Sargent 3/15/1949
 - m- Velma Luella Hodges 9/13/1952
 - a. Michael Derrick Sargent 12/28/1974
 - b. Joshua Karl Sargent 10/1/1978
 - 2. Timothy Leroy Sargent 1/17/1953
 - m- Laura Jane Fontenot 8/3/1954
 - a. Lisa Jane Sargent 4/21/1979
 - b. Julie Caroline Sargent 3/26/1982

- F. Fannie Sargent 9/13/1920
 - m- Lonnie Dover 9/1/1915-2/15/1977
 - 1. Kenneth Dover, Sr. 1/13/1937
 - m- Loutta Hodges 12/13/1941
 - a. Kenneth Dover, Jr. 5/7/1970
 - b. Brad Dover 7/1/1972
 - 2. Carolyn Dover 2/25/1941
 - m- John Waters 7/4/1940
 - a. Andy Waters 1/6/1958
 - m- Patty Tompson 12/3/1957
 - 3. Reggie Waters 2/22/1959
 - m- Belvery Bryant 2/15/1961
 - 4. Donna Waters 9/21/1960
 - m- Lewis Smith 6/20/1960

- G. Melvin Sargent 7/7/1922
 - m- Dorothy (Dot) Hamlin 12/16/1927
 - 1. Randell (Randy) Sargent, Sr. 9/6/1952
 - m- Donna Pettigrew 1/29/1955
 - a. Randell (Randy) Sargent, Jr. 5/28/1977
 - b. Jessica Sargent 6/17/1980
 - c. Ashley Sargent 7/28/1982
 - 2. Craig Sargent 2/8/1954
 - 3. Pamila Sargent 5/25/1962

- H. Nell Sargent 4/23/1925
1st m. Cecil Hicks 7/13/1922-9/17/1945
1. Ruddy Hicks 8/6/1944-8/31/1944
2. Elaine Hicks 7/22/1945
-m- Ronald Chambers 12/26/1944
a. Alisha Chambers 10/2/1965
b. Veronica (Niki) Chambers 5/7/1975
- 2nd m. Alfred Smith 3/9/1919
1. Dale Smith 1/9/1952-5/24/1960
2. Deborah (Debby) Smith 7/15/1954
-m- Dale Hamby 7/18/1955

- I. Jason Carl Sargent 2/26/1927
-m- Christine Scott 7/31/1928
1. Stanley Sargent 3/1/1949
-m- Fran King 4/15/1953
a. Heather Sargent 6/27/1974
2. Phil Sargent 6/25/1959
-m- Jane Taylor 5/23/1963

- XIV. Dora Sargent 5/9/1896-5/26/1963
-m- Verner Barnes 5/9/1896-2/24/1969

- A. J.B. Barnes 9/30/1913-5/28/1968
-m- Estelle Durham 10/20/1917
1. Stanley Dale Barnes 4/2/1948
-m- Sheryl Whitlock 5/30/1951
a. Kevin Brian Barnes 8/7/1972
2. Bobby Joe Barnes 7/8/1954
-m- Deborah Gail Youngblood - divorced
a. Jamie Benji Barnes 7/15/1975
b. Scott Douglas Barnes 9/23/1977

- B. Avery Barnes 3/8/1915-5/29/1976
-m- Laura Gilstrap 12/31/1919
1. Jerry Randall Barnes 11/5/1940
-m- Diane Searcy 8/1/1946
a. Christopher Lee Barnes 9/25/1968

- C. Velma Barnes 10/12/1921
-m- Bruce McKinney 1/4/1924

- D. Evelyn Barnes 5/17/1925
-m- B.C. Bearden 5/30/1925
1. Randall James Bearden 3/8/1946
-m- Martha Aiken 2/8/1946
a. Randall Joel Bearden 8/9/1967

2. Tommy Joe Bearden 5/17/1954
 - m- Joyce Lewis 10/16/1952
 - a. Jonathan David Bearden 11/5/1973

- E. Opal Barnes 9/17/1927
- m- James Garrick 9/1/1921-8/20/1976
 - 1. Tony Dean Garrick 10/13/1947
 - m- Diane Tolley 1/30/1950 divorced
 - a. Richard Garrick 7/7/1967
 - b. Robert Garrick 2/5/1970
 - 2. Marcia Ann Garrick 4/29/1949
 - 1st m. Ronald Usery 1/5/1944 divorced
 - a. Donna Usery 5/11/1969
 - 2nd m. Patrick Southwick 12/30/1956

- F. Marie Barnes 9/20/1934
- m- Bobby Joe Green 7/26/1933
 - 1. Susan Marie Green 4/18/1961
 - m- Danny Conway 1/27/1958
 - a. Daniella Marie Conway 5/19/1979
 - b. Daniel Clement Conway 2/17/1982
 - 2. Betty Elaine 6/16/1965
 - m- David Vaughan 11/22/1963
 - 3. Velma Jo Green 4/24/1967
 - m- Jeff Sills

XV. Infant - died

FAMILY TREE NAME LISTING.....

Ending Name:First Name: Page Number:

| | | |
|-------------|--------------------|-----|
| ABERCROMBIE | MORRIS | 190 |
| ABERCROMBIE | ANDREW PAUL | 239 |
| ABERCROMBIE | ANGELIA DAWN | 238 |
| ABERCROMBIE | ANNIE BELLE | 192 |
| ABERCROMBIE | ANNIE LOU | 237 |
| ABERCROMBIE | ASHLEY | 239 |
| ABERCROMBIE | AUDRY DIANE | 235 |
| ABERCROMBIE | AVERY | 191 |
| ABERCROMBIE | BERTIE | 189 |
| ABERCROMBIE | BOBBY JOE | 193 |
| ABERCROMBIE | BONITA GWEN | 238 |
| ABERCROMBIE | BRIAN TIMOTHY | 239 |
| ABERCROMBIE | CHADWICK MARION | 236 |
| ABERCROMBIE | CHARLES | 193 |
| ABERCROMBIE | CHARLES II | 193 |
| ABERCROMBIE | CHERYL | 191 |
| ABERCROMBIE | CHRIS | 233 |
| ABERCROMBIE | CHRISTINE SAVINE | 235 |
| ABERCROMBIE | CHRISTOPHER RALPH | 240 |
| ABERCROMBIE | CONNIE SUE | 238 |
| ABERCROMBIE | DAVID | 189 |
| ABERCROMBIE | DAVID LESTER | 237 |
| ABERCROMBIE | DAVID MARC | 191 |
| ABERCROMBIE | DEBORAH ANN | 193 |
| ABERCROMBIE | DEBORAH SUE | 236 |
| ABERCROMBIE | DONALD HAROLD | 239 |
| ABERCROMBIE | DONNA LYNN | 193 |
| ABERCROMBIE | DONNA RHE | 238 |
| ABERCROMBIE | DORA BELLE | 241 |
| ABERCROMBIE | DORIS JUNE | 236 |
| ABERCROMBIE | DOROTHY ANN | 239 |
| ABERCROMBIE | DOUGLAS | 236 |
| ABERCROMBIE | DUSTIN TYLER | 234 |
| ABERCROMBIE | EDWARD HOSEA | 235 |
| ABERCROMBIE | ELOISE | 191 |
| ABERCROMBIE | ERIC MICHAEL | 234 |
| ABERCROMBIE | ESSIE PAULINE | 234 |
| ABERCROMBIE | ETALIS DENTHA | 240 |
| ABERCROMBIE | FLOSSIE | 191 |
| ABERCROMBIE | FLOYD BRADY | 199 |
| ABERCROMBIE | FRANCES EVELYN | 199 |
| ABERCROMBIE | FRED ELTON | 193 |
| ABERCROMBIE | GENE | 193 |
| ABERCROMBIE | GEORGE (CHIP) PAUL | 238 |
| ABERCROMBIE | GEORGE DALE | 239 |
| ABERCROMBIE | GEORGE PAUL | 238 |
| ABERCROMBIE | GINA | 191 |
| ABERCROMBIE | GLADYS REBECCA | 234 |
| ABERCROMBIE | GLAZNER WILMER | 234 |
| ABERCROMBIE | GLORIA JEAN | 193 |
| ABERCROMBIE | GREGORY DALE | 239 |
| ABERCROMBIE | HAROLD CLAYTON | 235 |
| ABERCROMBIE | HAROLD PAUL | 239 |
| ABERCROMBIE | HELEN JEAN | 236 |
| ABERCROMBIE | HENRY | 190 |
| ABERCROMBIE | HOVIE CHRISTOPHER | 235 |
| ABERCROMBIE | HOWARD FRAYTON | 235 |
| ABERCROMBIE | HOWARD WAYNE | 235 |
| ABERCROMBIE | JAMES LESTER | 237 |
| ABERCROMBIE | JAMES LESTER Jr. | 237 |

FAMILY TREE NAME LISTING.....

Ending Name:First Name: Page Number:

| | | |
|-------------|----------------------|-----|
| ABERCROMBIE | JAMES ROBERT | 237 |
| ABERCROMBIE | JAMES ROBERT JR | 237 |
| ABERCROMBIE | JAMES WALTER | 240 |
| ABERCROMBIE | JEAN EDWINA | 237 |
| ABERCROMBIE | JEFFREY | 190 |
| ABERCROMBIE | JESSICA LEE | 236 |
| ABERCROMBIE | JESSIE LEE | 240 |
| ABERCROMBIE | JESSIE MAE | 238 |
| ABERCROMBIE | JOE EDWIN | 237 |
| ABERCROMBIE | JOEL CHRISTOPHER | 238 |
| ABERCROMBIE | JOEL KEITH | 193 |
| ABERCROMBIE | JOHN | 191 |
| ABERCROMBIE | JOHN | 191 |
| ABERCROMBIE | JOHN FLOYD | 199 |
| ABERCROMBIE | JONATHAN | 190 |
| ABERCROMBIE | JOYCE ANN | 237 |
| ABERCROMBIE | JUNE | 189 |
| ABERCROMBIE | KATHRYN DORA | 239 |
| ABERCROMBIE | KENNETH HAROLD | 235 |
| ABERCROMBIE | KENNETH RONNIE | 237 |
| ABERCROMBIE | KIETH HAROLD | 235 |
| ABERCROMBIE | KIMBERLY EYVETTE | 238 |
| ABERCROMBIE | KRISTI COOKE | 191 |
| ABERCROMBIE | LINDSY BROOKS | 237 |
| ABERCROMBIE | LUCY ELIZABETH | 236 |
| ABERCROMBIE | MARION LUTHER | 235 |
| ABERCROMBIE | MARION LUTHER JR | 235 |
| ABERCROMBIE | MARTHA EMILY | 193 |
| ABERCROMBIE | MARY BEATRICE | 233 |
| ABERCROMBIE | MARY ETTA | 192 |
| ABERCROMBIE | MATTY RUTH | 239 |
| ABERCROMBIE | MICHAEL WILMER | 234 |
| ABERCROMBIE | MISTY VAUGHN | 236 |
| ABERCROMBIE | MYRTLE JEANETTE | 239 |
| ABERCROMBIE | OSCAR LEE | 237 |
| ABERCROMBIE | PAMELA DEAN | 237 |
| ABERCROMBIE | PATRICIA ANN | 238 |
| ABERCROMBIE | PATRICIA LEE | 237 |
| ABERCROMBIE | RALPH CHRISTOPHER JR | 240 |
| ABERCROMBIE | RALPH KENNETH | 240 |
| ABERCROMBIE | RANDALL KENNETH | 240 |
| ABERCROMBIE | RESSIE JANE | 235 |
| ABERCROMBIE | ROBERT | 193 |
| ABERCROMBIE | RUBY | 239 |
| ABERCROMBIE | SAMUEL MARION | 235 |
| ABERCROMBIE | SCARLOT | 193 |
| ABERCROMBIE | SHERRY ANN | 240 |
| ABERCROMBIE | STONEY | 190 |
| ABERCROMBIE | SUSAN | 191 |
| ABERCROMBIE | TERRI | 190 |
| ABERCROMBIE | TERRY LEE | 238 |
| ABERCROMBIE | VALLEY VIRGINIA | 235 |
| ABERCROMBIE | VERA FRANCES | 234 |
| ABERCROMBIE | VICKIE LYNN | 237 |
| ABERCROMBIE | WANDA LEE | 238 |
| ABERCROMBIE | WANDA LOUISE | 237 |
| ABERCROMBIE | WILLIAM DAVID | 191 |
| ABERCROMBIE | WILLIAM JASON | 191 |
| ABERCROMBIE | WILLIAM JOHN glazner | 233 |
| ABERCROMBIE | WILLIAM LEROY | 191 |

FAMILY TREE NAME LISTING.....

Ending Name:First Name: Page Number:

| | | |
|-------------|---------------------|-----|
| ABERCROMBIE | WILLIAM LEROY JR | 191 |
| ABERCROMBIE | WILLIAM TRAVIS | 191 |
| ABRAMS | RICHARD ALLEN | 238 |
| ABRAMS | RICHARD ALLEN Jr. | 238 |
| ABRAMS | VICKI ANN | 238 |
| ACKER | LLEWELYN | 153 |
| ADAMS | BRUCE STANLEY | 226 |
| ADAMS | CHRISTIAN LEIGH | 175 |
| ADAMS | COLIN GREGORY | 226 |
| ADAMS | DANIEL RAY | 127 |
| ADAMS | ERIN LINDSAY | 226 |
| ADAMS | KEVIN LEE | 127 |
| ADAMS | LYNN DENISE | 226 |
| ADAMS | MELROSE BUSTER | 226 |
| ADAMS | MISTI DAWN | 175 |
| ADAMS | ROLAND BOYD | 127 |
| ADAMS | SHIRLEY | 193 |
| ADAMS | STEVEN BOYD | 127 |
| ADDAR | MICKEY | 128 |
| ADDAR | MISSY SUE | 128 |
| ADDIS | DAVID | 175 |
| ADDIS | PAULINE | 117 |
| ADWE | JEAN | 60 |
| AIKEN | GERTRUDE | 215 |
| AIKEN | LORETTA | 77 |
| AIKEN | MARTHA | 268 |
| AIKEN | MELINDA CHRISTINE | 66 |
| AIKEN | MELISSIA CHRISTINE | 199 |
| AIKEN | MIKE | 199 |
| AIKEN | MIKE | 66 |
| AIKEN | MONICA LYNN | 66 |
| AIKEN | MONICA LYNN | 199 |
| AIKEN | RITA | 123 |
| ALAKHWAN | JOSEPH NEIL | 80 |
| ALAKHWAN | NEIL | 80 |
| ALAKHWAN | WILLIAM CHRISTOPHER | 80 |
| ALBERTSON | RUBY | 188 |
| ALENZIA | DELIA | 78 |
| ALEXANDER | ANNIE | 111 |
| ALEXANDER | BARRY D | 234 |
| ALEXANDER | BETTY FAYE | 168 |
| ALEXANDER | CHARLES | 248 |
| ALEXANDER | CHILD | 146 |
| ALEXANDER | CHILD # 2 | 146 |
| ALEXANDER | CLAUDE | 259 |
| ALEXANDER | IAN | 112 |
| ALEXANDER | DEENA | 171 |
| ALEXANDER | DIANE | 113 |
| ALEXANDER | DONNIE J | 234 |
| ALEXANDER | EDNA VICTORIA | 241 |
| ALEXANDER | ELIZABETH | 259 |
| ALEXANDER | ELSIE ELLEN | 57 |
| ALEXANDER | ESSIE | 233 |
| ALEXANDER | ESSIE ELLEN | 223 |
| ALEXANDER | GAYE | 113 |
| ALEXANDER | GENEVA | 143 |
| ALEXANDER | GERTRUDE | 189 |
| ALEXANDER | GRETA | 248 |
| ALEXANDER | JAMES LEO | 153 |
| ALEXANDER | JAMMIE | 197 |

FAMILY TREE NAME LISTING.....

Ending Name:First Name: Page Number:

| | | |
|-----------|------------------|-----|
| ALEXANDER | JOE | 146 |
| ALEXANDER | KIMBERELY JOY | 237 |
| ALEXANDER | LOIS HENRIETTA | 235 |
| ALEXANDER | MARION | 113 |
| ALEXANDER | KELLIE MAE | 238 |
| ALEXANDER | PAULA | 248 |
| ALEXANDER | REBECCA | 235 |
| ALEXANDER | REBECCA KAY | 184 |
| ALEXANDER | RICHARD SCOTT | 151 |
| ALEXANDER | RONNIE | 237 |
| ALEXANDER | ROSA | 259 |
| ALEXANDER | RUTH | 81 |
| ALEXANDER | SANDRA LEE | 201 |
| ALEXANDER | SHERILL | 113 |
| ALEXANDER | SHERRY | 209 |
| ALEXANDER | STEPHANIE | 151 |
| ALEXANDER | STEVEN | 151 |
| ALEXANDER | TAMM | 113 |
| ALEXANDER | TIMOTHY PRESTON | 237 |
| ALEXANDER | WILLIE B | 197 |
| ALEXANDER | WILLIE B. | 153 |
| ALFORD | CAROLYN JANENE | 229 |
| ALFORD | CHERLYN ANN | 219 |
| ALFORD | EARL | 229 |
| ALFORD | LEONARD EARL JR | 229 |
| ALFORD | RITA FAYE | 229 |
| ALFORD | STEPHANIE DAWN | 229 |
| ALFORD | STEVEN PAUL | 229 |
| ALLEN | ANDREA RUTH | 71 |
| ALLEN | FRED | 109 |
| ALLEN | JOHN FREDRICK | 109 |
| ALLEN | MARGARET | 245 |
| ALLEN | MELODY ROSE | 213 |
| ALLEN | MICHAEL JAMES | 105 |
| ALLEN | MITCHELL LEE | 71 |
| ALLEN | TIMOTHY LEE | 71 |
| ALLEY | MARIE | 184 |
| ALLGOOD | ALAN MICHAEL | 230 |
| ALLGOOD | JOHNNY H | 230 |
| ALLGOOD | SARA ELIZABETH | 230 |
| ALLSEP | ALESIA | 203 |
| ALLSEP | CENTIA JEANETTE | 203 |
| ALLSEP | MARELDA | 203 |
| ALLSEP | WAYNE | 202 |
| ALRED | BRANDON | 99 |
| ALRED | JAMES | 99 |
| ALRED | LARRY | 99 |
| ALRED | THOMAS | 99 |
| ANAVODORE | JOE R | 208 |
| ANAVODORE | LAURA NICOLE | 209 |
| ANDERSON | BILL | 188 |
| ANDERSON | DEANNE | 188 |
| ANDERSON | DEBORAH FAE | 188 |
| ANDERSON | DONNA | 168 |
| ANDERSON | GINGER | 61 |
| ANDERSON | JOHN | 191 |
| ANDERSON | SARA | 191 |
| ANDERSON | TERRY MICHAEL | 236 |
| ANDERSON | TERRY MICHAEL JR | 236 |
| ANDREWS | CHARLES HUBERT | 87 |

FAMILY TREE NAME LISTING.....

Ending Name:First Name: Page Number:

| | | |
|-----------|---------------------|-------|
| ANDREWS | COREY DOUGLAS | 88 |
| ANDREWS | DEBRA SUE | 88 |
| ANDREWS | ELCO | 87 |
| ANDREWS | JAMES EDGAR | 87 |
| ANDREWS | JOHN DAVID | 88 |
| ANDREWS | JOHN LUTHER | 87 |
| ANDREWS | MARGARET ELIZABETH | 87 |
| ANDREWS | MARY PAMALA | 88 |
| ANDREWS | ROBERT EDGAR | 87 |
| ANDREWS | SAMMY ELCO | 88 |
| ANDREWS | SAMMY WESLEY | 88 |
| ANDREWS | THOMAS ELWOOD | 87 |
| ANDREWS | THOMAS ELWOOD | 11 87 |
| ANTHONY | HAMPTON BRYAN | 169 |
| ANTHONY | HEATH WALLACE | 236 |
| ANTHONY | HEATHER SUE | 236 |
| ANTHONY | JAMES ELFORD | 169 |
| ANTHONY | JAMES ELFORD JR | 169 |
| ANTHONY | JIMMY DALE | 266 |
| ANTHONY | JOHANNY | 266 |
| ANTHONY | LISA GAIL | 169 |
| ANTHONY | PATRICIA | 197 |
| ANTHONY | SONDRA | 266 |
| ANTHONY | SUSAN KAYE | 169 |
| ANTHONY | TERRY WALLACE | 236 |
| ANTHONY | THEA SUE | 236 |
| ANTHONY | THERESA ANN | 236 |
| ANTHONY | TIMOTHY MARION | 236 |
| ANTHONY | TINA ETHEL | 236 |
| ANTHONY | WALLACE HAMPTON | 236 |
| APFERMAN | GREG | 103 |
| APFERMAN | JEFF | 103 |
| APFERMAN | JERRY | 103 |
| APFERMAN | MARKIE | 103 |
| ARCHER | DARLENE | 194 |
| ARCHER | DARLENE | 161 |
| ARD | DANNY NOLAN | 111 |
| ARD | JONATHAN NOLAN | 111 |
| ARC | KATHRYN NICOLE | 111 |
| ARD | KRISTEN MARIE | 111 |
| ARGO | JEFFERY SCOTT | 183 |
| ARGO | KENYA LEA | 183 |
| ARGO | LISA D | 183 |
| ARGO | LOYD THOMAS | 183 |
| ARGO | REBECCA ANN | 183 |
| ARMSTRONG | ALICE | 75 |
| ARNETTE | JOHN | 131 |
| ARNETTE | ROBERT | 131 |
| ARNOLD | ANTHONY | 210 |
| ARNOLD | EDDIE | 210 |
| ARNOLD | GREGORY | 210 |
| ARNOLD | LOUISE MICHELLE | 225 |
| ARNOLD | MICHAEL CHRISTOPHER | 225 |
| ARNOLD | RICHARD | 225 |
| ARNOLD | TRAVIS | 210 |
| ARVES | SARAH | 109 |
| ASHLEY | MIRIAM KATHLEEN | 213 |
| ASHMORE | BEN | 139 |
| ASHMORE | HEATH | 139 |
| ASHMORE | HEATHER | 139 |

FAMILY TREE NAME LISTING.....

Ending Name:First Name: Page Number:

| | | |
|----------|-------------------|-----|
| ATKINS | JACK | 138 |
| ATKINS | JAMES ALBERT | 138 |
| ATKINS | LESIA | 138 |
| ATKINSON | BRANT | 113 |
| ATKINSON | CAREN | 113 |
| ATKINSON | CLARENCE | 249 |
| ATKINSON | GUY | 265 |
| ATKINSON | J. W. | 113 |
| ATKINSON | MARGARIE | 266 |
| ATKINSON | MICHAEL | 113 |
| ATKINSON | MILES | 113 |
| ATKINSON | REBECCA | 249 |
| ATKINSON | SHEILA | 249 |
| ATKINSON | SUSIE | 263 |
| ATKINSON | TYLER | 113 |
| ATTAWAY | FRANKIE | 138 |
| AURBACH | DEBORAH | 215 |
| AUSTIN | PEGGY | 263 |
| AUTRY | JUDY | 90 |
| AYERS | JAMES EUGENE III | 238 |
| AYERS | JAMES EUGENE II | 238 |
| BABB | CHILD | 161 |
| BABB | DONALD W. | 161 |
| BABB | JOE R. | 161 |
| BABB | REBEKAH | 58 |
| BABB | RICHARD R. | 161 |
| BABB | RODNEY | 58 |
| BABB | TIMOTHY B. | 161 |
| BABB | WAYNE | 58 |
| BACHAND | MARCIA | 224 |
| BAGLEY | CHAD | 228 |
| BAGLEY | SACK | 228 |
| BAGLEY | TYLER | 228 |
| BAGWELL | ALVIN | 257 |
| BAGWELL | ANTHONY SHANE | 238 |
| BAGWELL | APRIL LEIGH | 157 |
| BAGWELL | CALVIN GARRETT | 215 |
| BAGWELL | CAROL ELAINE | 215 |
| BAGWELL | CHRISTI LUAN | 238 |
| BAGWELL | CHRISTOPHER ALLEN | 258 |
| BAGWELL | CLYDE | 105 |
| BAGWELL | DAVID | 157 |
| BAGWELL | DAVID SCOTT | 258 |
| BAGWELL | DENNIS | 258 |
| BAGWELL | FURMAN ANDREW | 215 |
| BAGWELL | GREGORY NEIL | 157 |
| BAGWELL | JAMES EDWARD | 105 |
| BAGWELL | JEANNIE | 71 |
| BAGWELL | JENNIFER LEE | 215 |
| BAGWELL | JOHN | 248 |
| BAGWELL | JOHN MARION | 105 |
| BAGWELL | JOY CHARLENE | 157 |
| BAGWELL | KATHY SUSAN | 238 |
| BAGWELL | KIMERLY | 157 |
| BAGWELL | MARION | 157 |
| BAGWELL | MARLENE MARIA | 157 |
| BAGWELL | MARTHA | 257 |
| BAGWELL | RICHARD PERRY | 238 |
| BAGWELL | RUTH ELIZABETH | 187 |
| BAGWELL | SUNIE | 109 |

FAMILY TREE NAME LISTING.....

Ending Name:First Name: Page Number:

| | | |
|-----------|-----------------|-----|
| BAGWELL | TERRI | 248 |
| BAGWELL | TERRY LEE | 105 |
| BAGWELL | THOMAS EDWARD | 105 |
| BAGWELL | TONYA KAYE | 259 |
| BAGWELL | WALKER FERRY | 238 |
| BAGWELL | WANDA ELAINE | 157 |
| BAILY | BRENDA | 69 |
| BAKER | CONNIE | 114 |
| BAKER | EULA | 244 |
| BALDWIN | FRANCES | 262 |
| BARKS | HAL | 249 |
| BARBER | DARLENE | 159 |
| BARBER | LEWIS | 159 |
| BARBER | LORI ANN | 127 |
| BARENTINE | LYNN | 84 |
| BARFIELD | BEN | 111 |
| BARFIELD | DENISE | 111 |
| BARFIELD | ERIC | 111 |
| BARFIELD | HAYWARD | 111 |
| BARFIELD | KEVEN | 111 |
| BARFIELD | MATTHEW | 111 |
| BARFIELD | SUSAN | 111 |
| BARKER | AMANDA | 252 |
| BARKER | APRIL MICHELLE | 179 |
| BARKER | BRENT | 252 |
| BARKER | J. C. | 252 |
| BARKER | MICHELLE | 105 |
| BARKER | OVALINE | 61 |
| BARKLEY | ADELL | 122 |
| BARKLEY | BUFFY JO | 123 |
| BARKLEY | CHARITY ANNETTE | 123 |
| BARKLEY | CHERYL | 123 |
| BARKLEY | COLLEEN | 123 |
| BARKLEY | FLORA MAE | 69 |
| BARKLEY | GUY | 69 |
| BARKLEY | HENRY | 123 |
| BARKLEY | HOWEY WATKINS | 69 |
| BARKLEY | JEFFERY LEE | 123 |
| BARKLEY | JOSEPH ANDREW | 70 |
| BARKLEY | KYLE | 123 |
| BARKLEY | LANG HENRY | 122 |
| BARKLEY | LARRY | 123 |
| BARKLEY | LUCILLE | 122 |
| BARKLEY | LUCILLE | 82 |
| BARKLEY | MICHAEL | 70 |
| BARKLEY | PATRICIA | 205 |
| BARKLEY | RUBY MAE | 69 |
| BARKLEY | RYAN | 70 |
| BARKLEY | SARAH ELIZABETH | 69 |
| BARKLEY | SHAWN | 70 |
| BARKLEY | THURSTON | 123 |
| BARKLEY | TIMOTHY LEE | 123 |
| BARKLEY | WILLIAM CHARLES | 69 |
| BARKLEY | WILLIAM HENERY | 69 |
| BARKLEY | ZELMA | 123 |
| BARKSDALE | COURTNEY | 156 |
| BARKSDALE | DANNY | 156 |
| BARKSDALE | JUSTON | 156 |
| BARKSDALE | PHYLLIS | 213 |
| BARNES | AVERY | 268 |

FAMILY TREE NAME LISTING.....

Ending Name:First Name: Page Number:

| | | |
|----------|------------------|-----|
| BARNES | BOBBY JOE | 268 |
| BARNES | CHRISTOPHER LEE | 268 |
| BARNES | EVELYN | 268 |
| BARNES | J. E. | 268 |
| BARNES | JAMIE BENJI | 268 |
| BARNES | JERRY RANDALL | 268 |
| BARNES | KEVIN BRIAN | 268 |
| BARNES | LINDA | 125 |
| BARNES | MARGIE FAYE | 183 |
| BARNES | MARIE | 267 |
| BARNES | OPAL | 269 |
| BARNES | SCOTT DOUGLAS | 269 |
| BARNES | STANLEY DALE | 269 |
| BARNES | VELMA | 269 |
| BARNES | VERNER | 268 |
| BARNETT | LINDA | 195 |
| BARNETTE | BLAKE | 156 |
| BARNUM | MAUDE | 98 |
| BARNWELL | THERESA JEAN | 199 |
| BARNWELL | THERESA JEAN | 219 |
| BARR | MARGARET | 102 |
| BARRETT | ANGIE | 95 |
| BARRETT | CHRISTINE | 167 |
| BARRETT | DON | 75 |
| BARRETT | HATTIE MAE | 195 |
| BARRETT | JASON | 96 |
| BARRETT | RENEE | 95 |
| BARRETT | WAYNE | 95 |
| BARTON | BERRY J | 174 |
| BARTON | JASON TYRONE | 174 |
| BARTON | RICKEY | 177 |
| BASS | ALLEN LAYNE | 90 |
| BASS | DAVID, JR | 90 |
| BASS | DAVID, SR | 90 |
| BASS | JEFFERY WAYNE | 90 |
| BATES | LILLIAN | 117 |
| BATES | SARA | 249 |
| BATSON | BRADLEY HAMILTON | 209 |
| BATSON | CARL LENOIR | 212 |
| BATSON | DREUGH | 209 |
| BATSON | JANE ANN | 260 |
| BATSON | MELDOY ANN | 212 |
| BATSON | PAMELA | 260 |
| BATSON | REGINALD CURTIS | 209 |
| BATSON | SCOTT LENOIR | 212 |
| BAY | SANDRA | 83 |
| BAYNE | CHARLIE | 257 |
| BEACH | SHARON | 155 |
| BEACH | WINNIE LOU | 164 |
| BEACHMAN | BILLY | 132 |
| BEACHMAN | MONTEY | 132 |
| BEACHMAN | MONTEY JR | 132 |
| BEAD | STEFFIE | 222 |
| BEAD | STEVE | 221 |
| BEANE | AMANDA RUTH | 155 |
| BEANE | DENNIS | 155 |
| BEARD | ELLEN PAGE | 218 |
| BEARDON | JAMES MARION | 140 |
| BEARDON | JAMES THOMAS | 140 |
| BEARDON | KASANDRA CAROL | 140 |

FAMILY TREE NAME LISTING.....

Ending Name:First Name: Page Number:

| | | |
|------------|-------------------|-----|
| BEARDEN | B. C. | 268 |
| BEARDEN | BETTY SUE | 264 |
| BEARDEN | J.R. | 91 |
| BEARDEN | JONATHAN DAVID | 269 |
| BEARDEN | MARY | 131 |
| BEARDEN | RANDALL JAMES | 268 |
| BEARDEN | RANDALL JOEL | 268 |
| BEARDEN | TOMMY JOE | 269 |
| BEASLEY | MIRIAM | 142 |
| BEATTY | RENEE | 128 |
| BEAVER | WILLIAM WAYNE | 85 |
| BEAVERS | ASHLEY | 142 |
| BEAVERS | JERRY | 142 |
| BEAVERS | KIMBERLY | 142 |
| BECK | JOHNNY ERVIN | 147 |
| BECK | LUTHER RAY | 147 |
| BECK | FATTIE LYNNE | 147 |
| BECKER | JOYCE ANN | 217 |
| BEDENBAUGH | LESLIA | 188 |
| BELL | DAN | 204 |
| BELL | ERIC | 204 |
| BELL | GEORGE | 203 |
| BELL | JAMES ROGER | 85 |
| BELL | MICHAEL | 204 |
| BELL | PATTY | 203 |
| BELL | FATTY D. | 154 |
| BELL | RANDAL | 204 |
| BELL | ROBERT | 204 |
| BELL | RUTH | 203 |
| BELL | STEVEN | 204 |
| BELL | TERESA | 204 |
| BENTLEY | CHAD ELLIOTT | 77 |
| BENTLEY | CHASE EVERETT | 77 |
| BENTLEY | LERDY | 77 |
| BENTLEY | LERDY II | 77 |
| BENTLEY | LESLIA DENISE | 77 |
| BENTLEY | MARTHA | 75 |
| BERDAK | KAREN | 146 |
| BERG | CYNTHIA | 82 |
| BERKSHIRE | CORAL | 168 |
| BERRONG | KATHY | 126 |
| BERRONG | MELISSA ANN | 190 |
| BERRONG | WOODY | 190 |
| BERRY | BRENDA GALE | 72 |
| BERRY | FRANCES DENISE | 72 |
| BERRY | FRANKLIN HOVEY | 72 |
| BERRY | JOHN WILLIAM | 72 |
| BERT | GARY MONROE | 242 |
| BERT | LOGAN GARRETT | 242 |
| BERT | PARKER RUSSEL | 242 |
| BIEDENKAPP | EDWARD ALLEN | 187 |
| BIEDENKAPP | EDWARD ALLEN JR | 187 |
| BIEDENKAPP | KIM ANNE | 187 |
| BIEDENKAPP | LINDA ANN | 187 |
| BIEDENKAPP | VALERIA ANN | 187 |
| BIGBY | JAMES WILSON | 220 |
| BIGBY | JEFFERSON GARRETT | 220 |
| BIGBY | MARK WILSON | 220 |
| BILLINGS | PEGGY ANN | 219 |
| BINGHAM | ROSA LEE | 129 |

FAMILY TREE NAME LISTING.....

Ending Name:First Name: Page Number:

| | | |
|------------|--------------------|-----|
| BISHOFF | BILL | 58 |
| BISHOFF | JULIE | 58 |
| BISHOP | CHRISTOPHER SCOTT | 83 |
| BISHOP | HUBERT EUGENE, JR | 93 |
| BISHOP | JAMES MARK | 83 |
| BISHOP | JOEY | 123 |
| BISHOP | MARGUERITE | 102 |
| BISHOP | SAMUEL HOLDEN | 196 |
| BLACK | ANN RUTLEDGE | 108 |
| BLACK | BOBBY | 92 |
| BLACK | DARLENE | 92 |
| BLACK | ELVA | 92 |
| BLACK | FRANCES | 170 |
| BLACK | HAZEL | 92 |
| BLACK | JACK | 149 |
| BLACK | JACK Jr. | 149 |
| BLACK | JAMES H. | 92 |
| BLACK | JEFFREY | 149 |
| BLACK | JOHN | 92 |
| BLACK | LIBBIE | 169 |
| BLACK | ORABELL | 188 |
| BLACK | ROGER | 92 |
| BLACK | ROY | 92 |
| BLACK | VICKIE | 136 |
| BLACK | WANDA RENE | 64 |
| BLACKMAN | MICHAEL | 75 |
| BLACKSTON | BETTY | 117 |
| BLACKWELL | JANET | 75 |
| BLACKWELL | LINDA | 121 |
| BLAKELEY | FAMELLA DAWN | 80 |
| BLAND | JAMES | 156 |
| BLAND | LEE | 157 |
| BLAND | PATRICIA ANN | 157 |
| BLAND | SAMMY | 157 |
| BLANTON | BROADUS | 161 |
| BLANTON | WENDY LEE | 60 |
| BLEWETT | MURIEL DULCEY | 241 |
| BLISS | SHELLIE | 167 |
| BLOMBERG | TAMARA SUE | 111 |
| BLOODWORTH | JAMES EDGAR | 182 |
| BLUE | MARY ELLEN | 97 |
| BODEFORD | KRYSTAL GAYLE | 244 |
| BODEFORD | LARIE ANN | 244 |
| BODEFORD | SCOTT | 244 |
| BODINE | AMANDA KATE | 241 |
| BODINE | CHRISTOPHER PAUL | 241 |
| BODINE | JENNIFER GAY | 241 |
| BODINE | LAWRENCE W | 241 |
| BODINE | PAUL ANTHONY | 241 |
| BOGGS | BARBARA JEAN | 213 |
| BOGGS | BENJAMIN MICHAEL | 245 |
| BOGGS | BETHANY ALLISON | 245 |
| BOGGS | BIRDIE MAE | 213 |
| BOGGS | CHRISTOPHER DANIEL | 245 |
| BOGGS | DEBBIE | 150 |
| BOGGS | GAIL LEE | 214 |
| BOGGS | JAMES MIKE | 245 |
| BOGGS | JUSTIN TYSON | 178 |
| BOGGS | KATE DARNELLE | 178 |
| BOGGS | LOYD | 150 |

FAMILY TREE NAME LISTING.....

Ending Name:First Name: Page Number:

| | | |
|---------|--------------------|-----|
| BOGGS | MAE ELAINE | 214 |
| BOGGS | MARLA TYLER | 179 |
| BOGGS | RAYMOND | 179 |
| BOGGS | RAYMOND DOUGLAS | 179 |
| BOGGS | ROSALYNN LYNN | 189 |
| BOGGS | TERRY LEE | 179 |
| BOGGS | TINA GRACE | 179 |
| BOGGS | WILLIAM A. | 214 |
| BOLDING | R G "BILL" | 209 |
| BOLDING | AARON JACOB | 143 |
| BOLDING | ADA JEANETTE | 126 |
| BOLDING | ADALINE | 56 |
| BOLDING | AERIS | 202 |
| BOLDING | AGNES | 142 |
| BOLDING | ALFRED NELSON | 207 |
| BOLDING | ALFRED NELSON | 207 |
| BOLDING | ALFRED NELSON JR. | 209 |
| BOLDING | ALICE FAYE | 131 |
| BOLDING | ALICIA ELLIE RENEE | 144 |
| BOLDING | ALLEN | 185 |
| BOLDING | AMANDA | 130 |
| BOLDING | AMANDA E. | 73 |
| BOLDING | ANDREA LEE | 163 |
| BOLDING | ANDREW | 136 |
| BOLDING | ANGELA | 150 |
| BOLDING | ANN | 203 |
| BOLDING | ANNA SUE | 189 |
| BOLDING | APRIL FAE | 147 |
| BOLDING | ARIE RUTH | 154 |
| BOLDING | ARRIE | 165 |
| BOLDING | ARTHUR | 128 |
| BOLDING | ARTHUR GENE | 185 |
| BOLDING | ARTIE | 138 |
| BOLDING | AUDREY ELIZABETH | 201 |
| BOLDING | BARBARA ANN | 194 |
| BOLDING | BARRY | 161 |
| BOLDING | BARRY | 194 |
| BOLDING | BARRY NOLAN | 163 |
| BOLDING | BARRY SHANE | 163 |
| BOLDING | BEATRICE | 151 |
| BOLDING | BELISSA SUE | 127 |
| BOLDING | BELLE | 100 |
| BOLDING | BEN TILLMAN | 186 |
| BOLDING | BENJAMIN | 139 |
| BOLDING | BENJAMIN | 134 |
| BOLDING | BENJAMIN MARCUS | 166 |
| BOLDING | BENNY RAY | 150 |
| BOLDING | BETHEL EVA | 194 |
| BOLDING | BETTY | 149 |
| BOLDING | BETTY | 133 |
| BOLDING | BETTY LOIS | 144 |
| BOLDING | BETTY MAE | 126 |
| BOLDING | BETTY SUE | 200 |
| BOLDING | BEULAH | 143 |
| BOLDING | BEULAH ELIZABETH | 135 |
| BOLDING | BILLY | 134 |
| BOLDING | BILLY FRYEE | 161 |
| BOLDING | BILLY RANDALL | 195 |
| BOLDING | BOBBY | 133 |
| BOLDING | BOBBY | 150 |

FAMILY TREE NAME LISTING.....

Ending Name:First Name: Page Number:

| | | |
|---------|--------------------|-----|
| BOLDING | BOBBY JOE | 134 |
| BOLDING | BONNIE LORAIN | 196 |
| BOLDING | BRANDI | 124 |
| BOLDING | BRANDON | 194 |
| BOLDING | BRANDON | 161 |
| BOLDING | BRENDA | 206 |
| BOLDING | BRENDA | 207 |
| BOLDING | BRENDA SUE | 163 |
| BOLDING | BRIAN | 209 |
| BOLDING | BROADUS | 143 |
| BOLDING | BROOK | 136 |
| BOLDING | BROWN | 124 |
| BOLDING | BRYSON GLENN | 164 |
| BOLDING | CARL C | 144 |
| BOLDING | CARLOS | 202 |
| BOLDING | CAROL | 207 |
| BOLDING | CAROL ANN | 209 |
| BOLDING | CAROLE JUNE | 124 |
| BOLDING | CAROLYN | 209 |
| BOLDING | CAROLYN | 136 |
| BOLDING | CAROLYN | 165 |
| BOLDING | CARRIE | 160 |
| BOLDING | CARRIE ANN | 136 |
| BOLDING | CASEY | 152 |
| BOLDING | CATHERINE | 124 |
| BOLDING | CATHY | 194 |
| BOLDING | CATHY | 162 |
| BOLDING | CHARLES ALVIN | 144 |
| BOLDING | CHARLES EDWARD | 184 |
| BOLDING | CHARLES ERIC | 184 |
| BOLDING | CHARLES JOE | 194 |
| BOLDING | CHARLES WESLEY | 143 |
| BOLDING | CHILD | 160 |
| BOLDING | CHILD | 161 |
| BOLDING | CHILD | 207 |
| BOLDING | CHILD # 2 | 160 |
| BOLDING | CHILD # 3 | 160 |
| BOLDING | CHRISTINA LAWAYNE | 127 |
| BOLDING | CHRISTOPHER | 136 |
| BOLDING | CHRISTOPHER SCOTT | 129 |
| BOLDING | CHRISTY | 134 |
| BOLDING | CLARA ELIZABETH | 126 |
| BOLDING | CLARENCE NELSON | 189 |
| BOLDING | CLAUDE | 202 |
| BOLDING | CLAUDE | 124 |
| BOLDING | CLAUDE R | 194 |
| BOLDING | CLAUDE R. | 161 |
| BOLDING | CLIFFORD C. | 125 |
| BOLDING | CLIFFORD WAYNE | 127 |
| BOLDING | CLIFFORD WAYNE Jr. | 127 |
| BOLDING | CLYDE | 139 |
| BOLDING | COLIE | 134 |
| BOLDING | COLLIE DICE | 200 |
| BOLDING | CONNIE SUSANNE | 200 |
| BOLDING | COOK | 100 |
| BOLDING | CORTNEY F. | 160 |
| BOLDING | COY | 206 |
| BOLDING | COY MILLARD | 163 |
| BOLDING | CRESTIN FORREST | 143 |
| BOLDING | CYNTHIA MARIE | 200 |

FAMILY TREE NAME LISTING.....

Ending Name:First Name: Page Number:

| | | |
|---------|-------------------|-----|
| BOLDING | CYNTHIA SUE | 128 |
| BOLDING | DALPHNER LEE | 125 |
| BOLDING | DANIEL | 125 |
| BOLDING | DANIEL ALLEN | 164 |
| BOLDING | DANIEL CHRISTIN | 200 |
| BOLDING | DANIEL PAINE | 140 |
| BOLDING | DARRA JEANETTE | 200 |
| BOLDING | DAUGHTER | 129 |
| BOLDING | DAUGHTER (D1) | 129 |
| BOLDING | DAVID | 188 |
| BOLDING | DAVID ARTHUR | 129 |
| BOLDING | DAVID DEWAYNE | 130 |
| BOLDING | DAVID DEWAYNE, JR | 130 |
| BOLDING | DAVID FRANKLIN | 194 |
| BOLDING | DAVID JR | 188 |
| BOLDING | DAVID MYRON | 184 |
| BOLDING | DAVID ROSS | 184 |
| BOLDING | DEANA MARIE | 189 |
| BOLDING | DEBRA | 162 |
| BOLDING | DEBRA | 194 |
| BOLDING | DENISE A. | 161 |
| BOLDING | DENNA LYNN | 200 |
| BOLDING | DENNIS RAY | 131 |
| BOLDING | DERRALL | 200 |
| BOLDING | DIANE | 239 |
| BOLDING | DOLLIE | 133 |
| BOLDING | DONALD | 150 |
| BOLDING | DONALD LEE | 133 |
| BOLDING | DONALD THERON | 188 |
| BOLDING | DONNA | 150 |
| BOLDING | DORIS NELL | 163 |
| BOLDING | DOUGLAS STEVEN | 188 |
| BOLDING | DUSTIN ELI | 188 |
| BOLDING | EARL | 143 |
| BOLDING | EDDIE | 151 |
| BOLDING | EDDIE L | 134 |
| BOLDING | EDITH PEARL | 145 |
| BOLDING | EDMOND SHANNON | 129 |
| BOLDING | EDNA | 149 |
| BOLDING | EDNA JANE | 163 |
| BOLDING | EDWARD | 151 |
| BOLDING | ELFORD MEARES- | 141 |
| BOLDING | ELIZABETH | 198 |
| BOLDING | ELIZABETH JANE | 211 |
| BOLDING | ELONDEN CATHERINE | 246 |
| BOLDING | EMILY REUBINA | 164 |
| BOLDING | EMILY SUZANNE | 196 |
| BOLDING | EMMA | 189 |
| BOLDING | EMMA JEAN | 147 |
| BOLDING | EMMA LUCILLE | 162 |
| BOLDING | EMMA RUTH | 200 |
| BOLDING | EMOGENE LUCILLE | 195 |
| BOLDING | ENIDE FAY | 160 |
| BOLDING | ERNEST ANDREW | 136 |
| BOLDING | ERNEST CLIFTON | 163 |
| BOLDING | ERNEST R | 144 |
| BOLDING | ERNEST RAY | 136 |
| BOLDING | ETHEL | 139 |
| BOLDING | ETTA | 134 |
| BOLDING | EULA JO | 143 |

FAMILY TREE NAME LISTING.....

Ending Name:First Name: Page Number:

| | | |
|---------|-------------------|-----|
| BOLDING | EULA MAE | 140 |
| BOLDING | EVA | 134 |
| BOLDING | EVELINE | 132 |
| BOLDING | EVELYN | 208 |
| BOLDING | EVELYN | 74 |
| BOLDING | FLORA | 194 |
| BOLDING | FLORA | 161 |
| BOLDING | FLORENCE | 152 |
| BOLDING | FLORENE | 130 |
| BOLDING | FLORENE | 151 |
| BOLDING | FRANCES | 185 |
| BOLDING | FRANCES | 204 |
| BOLDING | FRANCES | 165 |
| BOLDING | FRED | 150 |
| BOLDING | FRED WILTON | 150 |
| BOLDING | GABRIEL LAWRENCE | 198 |
| BOLDING | GARLAND | 209 |
| BOLDING | GARLAND C | 184 |
| BOLDING | GARLAND CHESTER | 184 |
| BOLDING | GARNET RENEE | 147 |
| BOLDING | GARVIN | 134 |
| BOLDING | GARVIN | 194 |
| BOLDING | GARVIN | 161 |
| BOLDING | GARVIN COLLIE | 200 |
| BOLDING | GARY MICHAEL | 189 |
| BOLDING | GEORGE C BILL | 183 |
| BOLDING | GEORGE EUGENE | 140 |
| BOLDING | GEORGE FURMAN | 140 |
| BOLDING | GEORGE RANDOLPH | 195 |
| BOLDING | GEORGE WALTER | 160 |
| BOLDING | GEORGE WALTER Jr. | 160 |
| BOLDING | GEORGE WASHINGTON | 152 |
| BOLDING | GEORGE WASHINGTON | 195 |
| BOLDING | GINE LEIGH | 189 |
| BOLDING | GLADYS RUTH | 183 |
| BOLDING | GLENN | 136 |
| BOLDING | GRACE MELINDA | 147 |
| BOLDING | GREEN B | 141 |
| BOLDING | GROVER | 133 |
| BOLDING | HARLAN DUFFIE | 200 |
| BOLDING | HARLEN L | 134 |
| BOLDING | HARLEN W (BILL) | 154 |
| BOLDING | HAROLD DAVID | 127 |
| BOLDING | HAROLD DAVID Jr. | 127 |
| BOLDING | HASKELL | 162 |
| BOLDING | HASKELL | 194 |
| BOLDING | HATTIE | 101 |
| BOLDING | HATTIE CHRISTINE | 135 |
| BOLDING | HAZEL OZELL | 124 |
| BOLDING | HELEN | 131 |
| BOLDING | HELEN | 185 |
| BOLDING | HERBERT BLANDING | 124 |
| BOLDING | HORACE | 136 |
| BOLDING | HOVIE | 185 |
| BOLDING | HOVIE SHELDON | 164 |
| BOLDING | II INFANT | 101 |
| BOLDING | INEZ | 131 |
| BOLDING | INFANT | 136 |
| BOLDING | INFANT | 196 |
| BOLDING | INFANT (1) | 195 |

FAMILY TREE NAME LISTING.....

Ending Name:First Name: Page Number:

| | | |
|---------|-----------------|-----|
| BOLDING | INFANT (2) | 195 |
| BOLDING | IRA | 202 |
| BOLDING | IRENE | 142 |
| BOLDING | IRENE BESSIE | 137 |
| BOLDING | J C | 207 |
| BOLDING | J CLEO | 195 |
| BOLDING | J HENRY | 202 |
| BOLDING | J L MACK | 140 |
| BOLDING | J T | 131 |
| BOLDING | J. L. | 150 |
| BOLDING | JACK ARTHUR | 161 |
| BOLDING | JACK RALPH | 133 |
| BOLDING | JACK RALPH, JR | 133 |
| BOLDING | JAMES | 202 |
| BOLDING | JAMES BENJAMIN | 143 |
| BOLDING | JAMES CLAUDE | 140 |
| BOLDING | JAMES EARL | 143 |
| BOLDING | JAMES EDWARD | 127 |
| BOLDING | JAMES EDWARD Jr | 127 |
| BOLDING | JAMES FRANKLIN | 135 |
| BOLDING | JAMES HARDEN | 196 |
| BOLDING | JAMES HARVEY | 198 |
| BOLDING | JAMES LEIGH | 140 |
| BOLDING | JAMES LEON | 136 |
| BOLDING | JAMES LEONARD | 136 |
| BOLDING | JAMES LEROY | 161 |
| BOLDING | JAMES LEROY | 194 |
| BOLDING | JAMES MATTISON | 101 |
| BOLDING | JAMES MONROE | 124 |
| BOLDING | JAMES PHILLIP | 144 |
| BOLDING | JAMES WALLACE | 186 |
| BOLDING | JAMES WILEY | 133 |
| BOLDING | JAMES WYATT | 187 |
| BOLDING | JAMMY | 203 |
| BOLDING | JAN | 195 |
| BOLDING | JAN | 162 |
| BOLDING | JANE | 198 |
| BOLDING | JANNET ELAINE | 131 |
| BOLDING | JASON | 162 |
| BOLDING | JASON | 195 |
| BOLDING | JASON PAUL | 143 |
| BOLDING | JEANNIE | 134 |
| BOLDING | JEFF | 129 |
| BOLDING | JEFFERY BRIAN | 198 |
| BOLDING | JENNIE | 184 |
| BOLDING | JERRY | 136 |
| BOLDING | JERRY LEE | 184 |
| BOLDING | JERRY LEON | 189 |
| BOLDING | JERRY WAYNE | 130 |
| BOLDING | JERRY WAYNE, JR | 130 |
| BOLDING | JESSE | 185 |
| BOLDING | JESSIE LEE | 186 |
| BOLDING | JESSIE LEE | 194 |
| BOLDING | JILL WAYNETTE | 127 |
| BOLDING | JIMMY | 197 |
| BOLDING | JOAN | 150 |
| BOLDING | JOANN | 209 |
| BOLDING | JODY | 136 |
| BOLDING | JOE BENNETT | 151 |
| BOLDING | JOHN | 207 |

FAMILY TREE NAME LISTING.....

Ending Name:First Name: Page Number:

| | | |
|---------|-----------------------|-----|
| BOLDING | JOHN | 131 |
| BOLDING | JOHN M. | 124 |
| BOLDING | JOHN A. | 161 |
| BOLDING | JOHN DICE | 197 |
| BOLDING | JOHN ERBY | 151 |
| BOLDING | JOHN LEE | 133 |
| BOLDING | JOHN M. Jr. | 125 |
| BOLDING | JOHN T (or F) | 100 |
| BOLDING | JOHN WAYNE | 129 |
| BOLDING | JOHN WESELY | 156 |
| BOLDING | JOHN WILLIAM | 128 |
| BOLDING | JOHNNIE | 165 |
| BOLDING | JOHNNIE IRBY | 147 |
| BOLDING | JONATHAN LEE | 56 |
| BOLDING | JONATHAN THERON | 188 |
| BOLDING | JONATHAN WALTER | 127 |
| BOLDING | JOHNMICHAEL ALEXANDER | 147 |
| BOLDING | JOSEPH CHESTER | 184 |
| BOLDING | JOSEPH CRANSTON | 188 |
| BOLDING | JOSIE LEE | 147 |
| BOLDING | JUDY | 133 |
| BOLDING | JUDY | 209 |
| BOLDING | JULIE | 210 |
| BOLDING | JULIUS CLYDE | 164 |
| BOLDING | JULIUS M. | 160 |
| BOLDING | JUNIOR | 202 |
| BOLDING | KARYN ELIZABETH | 131 |
| BOLDING | KATHERINE FRANCINE | 178 |
| BOLDING | KATHLEEN | 187 |
| BOLDING | KATHRYN | 209 |
| BOLDING | KATHY DIANNE | 189 |
| BOLDING | KENNETH MELVIN | 136 |
| BOLDING | KERI ANN | 164 |
| BOLDING | KEVIN WILLIAM | 134 |
| BOLDING | KIMBERLY | 203 |
| BOLDING | KIMBERLY ANN | 208 |
| BOLDING | LARRY | 129 |
| BOLDING | LARRY | 130 |
| BOLDING | LARRY DEAN | 189 |
| BOLDING | LARRY DEAN JR | 189 |
| BOLDING | LARRY JOE | 136 |
| BOLDING | LEE | 150 |
| BOLDING | LELA | 202 |
| BOLDING | LELAND | 142 |
| BOLDING | LEOLA | 208 |
| BOLDING | LERROY | 143 |
| BOLDING | LERROY JR | 143 |
| BOLDING | LILLIAN OLIVE | 186 |
| BOLDING | LILLIE | 203 |
| BOLDING | LINDA DIANE | 147 |
| BOLDING | LOGAN LEE | 129 |
| BOLDING | LOIS | 210 |
| BOLDING | LOIS | 139 |
| BOLDING | LOIS | 188 |
| BOLDING | LOLA | 203 |
| BOLDING | LONNIE | 134 |
| BOLDING | LORENE | 200 |
| BOLDING | LORENE | 201 |
| BOLDING | LOUIE M | 188 |
| BOLDING | LOUISE | 185 |

FAMILY TREE NAME LISTING.....

Ending Name:First Name: Page Number:

| | | |
|---------|----------------------|-----|
| BOLDING | LUCILLE GINGER | 198 |
| BOLDING | LUCY | 185 |
| BOLDING | LULA | 203 |
| BOLDING | LYNDA | 124 |
| BOLDING | LYNN | 209 |
| BOLDING | MAGGIE | 186 |
| BOLDING | MARCUS LEE | 188 |
| BOLDING | MARGARET | 165 |
| BOLDING | MARGARET ANNE | 200 |
| BOLDING | MARGARET ELIZABETH | 204 |
| BOLDING | MARGARET J. (SIS) | 73 |
| BOLDING | MARGARET S. (TIFFER) | 152 |
| BOLDING | MargueritteHENRIETTA | 160 |
| BOLDING | MARK | 124 |
| BOLDING | MARK | 162 |
| BOLDING | MARK | 209 |
| BOLDING | MARK | 195 |
| BOLDING | MARK ANDREW | 130 |
| BOLDING | MARTHA ANN | 184 |
| BOLDING | MARTHA ROSALYNN | 188 |
| BOLDING | MARTHA SUE | 195 |
| BOLDING | MARY | 130 |
| BOLDING | MARY CATHERINE | 187 |
| BOLDING | MARY DENISE | 196 |
| BOLDING | MARY ELIZABETH | 144 |
| BOLDING | MARY ELLEN | 166 |
| BOLDING | MARY ELLEN | 132 |
| BOLDING | MATHEW | 140 |
| BOLDING | MATT | 160 |
| BOLDING | MATTIE EMMA RAY | 180 |
| BOLDING | MATTIE MAE | 190 |
| BOLDING | MAYMIE | 101 |
| BOLDING | McDUFFIE | 101 |
| BOLDING | McDUFFIE OBIE | 194 |
| BOLDING | MEGAN VIRGINIA | 196 |
| BOLDING | MELISSA | 73 |
| BOLDING | MELONEE | 203 |
| BOLDING | MELONEE LOLA | 184 |
| BOLDING | MELONIE ANN | 132 |
| BOLDING | MELVIN CLAUDE | 140 |
| BOLDING | MICHAEL | 162 |
| BOLDING | MICHAEL | 174 |
| BOLDING | MICHAEL | 124 |
| BOLDING | MICHAEL | 140 |
| BOLDING | MICHAEL | 136 |
| BOLDING | MICHAEL ANDREW | 128 |
| BOLDING | MICHAEL C | 144 |
| BOLDING | MICHAEL DAVID | 164 |
| BOLDING | MICHAEL MONROE | 147 |
| BOLDING | MICHELLE | 140 |
| BOLDING | MICHELLE RENE | 140 |
| BOLDING | MILDRED JUNE | 161 |
| BOLDING | MILDRED THELMA | 151 |
| BOLDING | MONQUE | 134 |
| BOLDING | MORRIS HERBERT | 128 |
| BOLDING | NANDY CHRISTINE | 147 |
| BOLDING | NARVIN C | 194 |
| BOLDING | NELSON DEWEY | 144 |
| BOLDING | NETTIE | 101 |
| BOLDING | NETTIE | 75 |

FAMILY TREE NAME LISTING.....

Ending Name:First Name: Page Number:

| | | |
|---------|---------------------|-----|
| BOLDING | NICHOLAS | 189 |
| BOLDING | NICKALOUS RYAN | 208 |
| BOLDING | NONA LEIGH | 164 |
| BOLDING | NORMA JULIE | 200 |
| BOLDING | NORMAN | 150 |
| BOLDING | NORMAN RHODES | 163 |
| BOLDING | OLIVER ROSS | 184 |
| BOLDING | OLLIE BELL | 199 |
| BOLDING | OLLIE BELL | 65 |
| BOLDING | PAMELA DANIELLE | 127 |
| BOLDING | PAMELA SUE | 128 |
| BOLDING | PATRICIA ANN | 143 |
| BOLDING | PATRICIA ANN | 144 |
| BOLDING | PATRICIA ANN | 184 |
| BOLDING | PATRICIA ANN | 139 |
| BOLDING | PATRICIA ANNE | 140 |
| BOLDING | PAUL | 209 |
| BOLDING | PAUL EDWARD | 130 |
| BOLDING | PAUL EDWARD JR | 130 |
| BOLDING | PAULA | 130 |
| BOLDING | PAULINE | 185 |
| BOLDING | PEARL | 143 |
| BOLDING | PEGGY | 165 |
| BOLDING | PERRY | 164 |
| BOLDING | PERRY | 209 |
| BOLDING | PERRY | 134 |
| BOLDING | PERRY CLYDE | 162 |
| BOLDING | PERRY JR | 209 |
| BOLDING | PERRY MARK III | 209 |
| BOLDING | PETER | 203 |
| BOLDING | PRISCILLA RENEE | 127 |
| BOLDING | RACHEL | 151 |
| BOLDING | RACHEL LEE | 195 |
| BOLDING | RALPH EDMOND | 129 |
| BOLDING | RALPH ERICK | 129 |
| BOLDING | RALPH EUGENE | 135 |
| BOLDING | RALPH FINNIN | 198 |
| BOLDING | RALPH TAYLOR(TATOR) | 130 |
| BOLDING | RALPH WASHINGTON | 163 |
| BOLDING | RANDALL ALEXANDER | 143 |
| BOLDING | RANDY WAYNE | 127 |
| BOLDING | REBECCA | 151 |
| BOLDING | REBECCA | 149 |
| BOLDING | REBECCA | 73 |
| BOLDING | REBECCA | 100 |
| BOLDING | REBECCA ANN | 130 |
| BOLDING | REBECCA E | 101 |
| BOLDING | REBECCA SUSAN | 247 |
| BOLDING | REDA | 136 |
| BOLDING | REGINA KAY | 184 |
| BOLDING | RITA | 125 |
| BOLDING | ROBBIE DALE | 136 |
| BOLDING | ROBERT | 131 |
| BOLDING | ROBERT EDWARD | 208 |
| BOLDING | ROBERT H JR | 196 |
| BOLDING | ROBERT HAROLD | 195 |
| BOLDING | ROBERT HAROLD JR | 195 |
| BOLDING | ROBERT JOESPH | 206 |
| BOLDING | ROBERT McDUFFIE | 194 |
| BOLDING | ROBERT McDUFFIE | 196 |

FAMILY TREE NAME LISTINGS.....

Ending Name:First Name: Page Number:

| | | |
|---------|---------------------|-----|
| BOLDING | ROBERT ORR | 161 |
| BOLDING | ROBERT ORR Jr. | 161 |
| BOLDING | ROBERT RAY | 147 |
| BOLDING | ROBERT WAYNE | 127 |
| BOLDING | ROBIN | 150 |
| BOLDING | RODNEY W. | 160 |
| BOLDING | RONDA | 136 |
| BOLDING | ROSA BELLE | 196 |
| BOLDING | ROSA MARIE | 127 |
| BOLDING | ROSALIE VIRGINIA | 162 |
| BOLDING | ROY | 164 |
| BOLDING | RUBY NELL | 131 |
| BOLDING | RUTH | 133 |
| BOLDING | RUTH | 164 |
| BOLDING | RUTH MAE | 144 |
| BOLDING | RYAN | 189 |
| BOLDING | SADIE KATHERINE | 183 |
| BOLDING | SAM | 203 |
| BOLDING | SAMMY | 203 |
| BOLDING | SAMUEL J. | 150 |
| BOLDING | SAMUEL JONATHAN | 148 |
| BOLDING | SAMUEL MONROE | 143 |
| BOLDING | SANDRA | 194 |
| BOLDING | SANDRA | 161 |
| BOLDING | SANDRA JEAN | 128 |
| BOLDING | SARAH EVELYN | 163 |
| BOLDING | SEABLE NORMAN | 151 |
| BOLDING | SELMA | 139 |
| BOLDING | SHANE | 133 |
| BOLDING | SHANNON | 134 |
| BOLDING | SHANNON | 150 |
| BOLDING | SHARON CATHLEEN | 209 |
| BOLDING | SHARON MARIE | 133 |
| BOLDING | SHARON RACHEL | 164 |
| BOLDING | SHARON(STEPCHILD)JA | 129 |
| BOLDING | SHEILA LEE | 187 |
| BOLDING | SHERRY | 196 |
| BOLDING | SHERRY LEIGH | 143 |
| BOLDING | SHIRLEY ANN | 127 |
| BOLDING | SHIRLEY FAUL | 124 |
| BOLDING | SON (1) | 129 |
| BOLDING | SON (2) | 129 |
| BOLDING | STACEY LYNN | 143 |
| BOLDING | STACIE RENIE | 143 |
| BOLDING | STANLEY | 144 |
| BOLDING | STARLA | 203 |
| BOLDING | STEPCHILD Z. 2M.A. | 129 |
| BOLDING | STEPHANIE ANNE | 140 |
| BOLDING | STEVEN DAVID | 130 |
| BOLDING | SUE ELLEN | 128 |
| BOLDING | SUSAN COLEEN | 207 |
| BOLDING | SUSAN DIANNE | 135 |
| BOLDING | SUSAN LEE | 197 |
| BOLDING | SUZANNE | 163 |
| BOLDING | TAMMY | 202 |
| BOLDING | TAMMY | 150 |
| BOLDING | TAMMY | 131 |
| BOLDING | TAMMY | 161 |
| BOLDING | TAMMY | 129 |
| BOLDING | TEDD ALLEN | 161 |

FAMILY TREE NAME LISTING.....

Ending Name:First Name: Page Number:

| | | |
|------------|----------------------|-----|
| BOLDING | TERESA | 130 |
| BOLDING | TERRY | 134 |
| BOLDING | TERRY LEE | 134 |
| BOLDING | THELMA LOUISE | 125 |
| BOLDING | THERESA ELAINE | 144 |
| BOLDING | THOMAS | 194 |
| BOLDING | THOMAS JOSEPH | 129 |
| BOLDING | THOMAS NELSON | 152 |
| BOLDING | THOMAS V | 195 |
| BOLDING | TIMMY | 129 |
| BOLDING | TIMOTHY | 130 |
| BOLDING | TIMOTHY PRICE | 158 |
| BOLDING | TENYA | 134 |
| BOLDING | TORI ANN | 147 |
| BOLDING | TRACEY LYNN | 184 |
| BOLDING | TRESA MARGARET | 209 |
| BOLDING | VALERIE LYNN | 134 |
| BOLDING | VELVET STAR | 196 |
| BOLDING | VERA | 152 |
| BOLDING | VERA CATHERINE | 197 |
| BOLDING | VERNON | 131 |
| BOLDING | VICKIE | 194 |
| BOLDING | VICKIE | 161 |
| BOLDING | VICKIE GAIL | 129 |
| BOLDING | VIRGINIA RUTH | 129 |
| BOLDING | VIVIAN CLAUDETTE | 140 |
| BOLDING | VIVIAN ELOISE | 195 |
| BOLDING | WALTER | 128 |
| BOLDING | WALTER S JR | 185 |
| BOLDING | WALTER SILLIVON | 193 |
| BOLDING | WANDA ELIZABETH | 144 |
| BOLDING | WENDY WAYNEEN | 127 |
| BOLDING | WHITNEY | 194 |
| BOLDING | WHITNEY | 161 |
| BOLDING | WILLIAM (BILL) | 165 |
| BOLDING | WILLIAM BILL HERSERT | 129 |
| BOLDING | WILLIAM CALMER | 186 |
| BOLDING | WILLIAM ELBERT | 101 |
| BOLDING | WILLIAM HERBERT JR | 129 |
| BOLDING | WILLIAM LEON | 169 |
| BOLDING | WILLIAM MARKIE | 200 |
| BOLDING | WILLIAM MELVIN | 188 |
| BOLDING | WILLIAM MONROE | 150 |
| BOLDING | WILLIAM MONROE | 143 |
| BOLDING | WILLIAM NELSON | 141 |
| BOLDING | WILLIAM TAYLOR | 124 |
| BOLDING | WINDY | 125 |
| BOLDING | WOODROW WILSON | 196 |
| BOLDING | WYLIE | 133 |
| BOLDING | ZACHARY | 168 |
| BOLEN | MILDRED JOANNA | 222 |
| BOLTON | ANN | 226 |
| BOLTE | BERNADETTE | 185 |
| BORJI | JOY | 261 |
| BOROVITZ | GARNELLE | 222 |
| BOROVITZ | HEATHER | 222 |
| BOROVITZ | MARK | 222 |
| BOSNECK | SANDRA | 124 |
| POST | MARGARET DION | 218 |
| BOUCHILLON | KENNETH MITCHELL | 59 |

FAMILY TREE NAME LISTING.....

Ending Name:First Name: Page Number:

| | | |
|--------------|----------------------|-----|
| BOUGHTKNIGHT | GINGER | 161 |
| BOUGHTKNIGHT | LEONARD | 161 |
| BOUGHTKNIGHT | VICTOR | 161 |
| BOUGHTKNIGHT | WILLENE FRYE | 161 |
| BOWDEN | SMERYL ANN | 181 |
| BOWERS | DONNIE | 190 |
| BOWERS | JOEY | 190 |
| BOWERS | JOHN | 190 |
| BOWERS | JUDY | 82 |
| BOWERS | JUDY | 122 |
| BOWMAN | JOHN CHRISTOPHER | 149 |
| BOWMAN | JONATHAN CHRISTOPHER | 149 |
| BOWMAN | JORDAN CLARKE | 149 |
| BOWMAN | ZETTIE JUANITA | 221 |
| BOYD | CAROLYN | 144 |
| BOYD | JAMES | 129 |
| BOYD | MELISSA | 129 |
| BOYD | TAMMY | 129 |
| BRADFORD | JANE LEE | 218 |
| BRADHAM | PATRICIA ANN | 213 |
| BRADLEY | BOBBY | 232 |
| BRADLEY | BOBBY LEE | 232 |
| BRADLEY | CINDY | 135 |
| BRADLEY | DEBBIE | 191 |
| BRADLEY | DEBRA KAY | 64 |
| BRADLEY | ESTA MELINDA | 188 |
| BRADLEY | GARY | 191 |
| BRADLEY | GEORGE STEVEN | 64 |
| BRADLEY | GREGORY | 232 |
| BRADLEY | JOHNNY | 135 |
| BRADLEY | MATHEW | 98 |
| BRADLEY | MICHELLE | 191 |
| BRADLEY | RICHARD | 191 |
| BRADLEY | RUBY ELIZABETH | 232 |
| BRADLEY | SONJA | 191 |
| BRADLEY | STEPHEN | 191 |
| BRADLEY | TALMADGE | 232 |
| BRADLEY | TAMMY | 232 |
| BRADSHAW | FRANCIS FAYE | 128 |
| BRADY | ELIZABETH ANNE | 188 |
| BRADY | JAMES ALLEN | 188 |
| BRADY | LAURA ASHLEY | 188 |
| BRANCH | EDWARD | 145 |
| BRANCH | JUNIE | 145 |
| BRANCH | KELLY | 145 |
| BRANCH | ROY | 145 |
| BRANNON | EDWARD HILL JR | 233 |
| BRANNON | MARILYN LEIGH | 233 |
| BRANNON | ROBERT LESTER | 233 |
| BREWER | CHARLES TERRY | 169 |
| BREWER | CHARLES w JR | 169 |
| BREWER | CYNTHIA | 222 |
| BREWER | CYNTHIA DENISE | 78 |
| BREWER | LAWRENCE MENDEL | 78 |
| BREWER | LAWRENCE MENDEL, JR | 78 |
| BREWER | MARY LUCILLE | 195 |
| BREWER | SHERRIE JO | 78 |
| BREWER | SUSAN | 79 |
| BREWINGTON | JACK | 97 |
| BREWSTER | KENNETH RAYMOND | 143 |

FAMILY TREE NAME LISTING.....

Ending Name:First Name: Page Number:

| | | |
|----------|----------------------|-----|
| BREWSTER | RAYMOND | 143 |
| BREZEALE | ALEXIS LYNN | 78 |
| BREZEALE | AMANDA CLAIRE | 78 |
| BREZEALE | ANITA KATHERINE | 78 |
| BREZEALE | ANNIE ROSE | 138 |
| BREZEALE | BARBARA ELIZASETH | 224 |
| BREZEALE | BENJAMIN EDWIN | 224 |
| BREZEALE | BRANDON | 79 |
| BREZEALE | CORY LEE | 258 |
| BREZEALE | DALE BRANDON | 79 |
| BREZEALE | DANIEL PERRY | 224 |
| BREZEALE | DANIEL PERRY Jr. | 224 |
| BREZEALE | DANNA LYNN | 258 |
| BREZEALE | DAVID | 77 |
| BREZEALE | DAVID MILLER | 78 |
| BREZEALE | EDWIN TILMAN | 224 |
| BREZEALE | EDWIN TILMAN | 224 |
| BREZEALE | ELAINE MARIA | 224 |
| BREZEALE | HAROLD | 224 |
| BREZEALE | HAROLD DELOIS Jr. | 224 |
| BREZEALE | HAROLD MARTIN | 224 |
| BREZEALE | JARED DAVID | 78 |
| BREZEALE | JASON RUSSELL | 224 |
| BREZEALE | LILIAN | 79 |
| BREZEALE | MARIE | 150 |
| BREZEALE | MARION JEFFERSON | 224 |
| BREZEALE | MONICA PAIGE | 78 |
| BREZEALE | NELLIE JO | 78 |
| BREZEALE | OLLIE MAE | 77 |
| BREZEALE | PARRIE JEAN | 79 |
| BREZEALE | PEARL | 210 |
| BREZEALE | RICHARD CHESTER | 78 |
| BREZEALE | RICKY | 257 |
| BREZEALE | ROBERT LYNN | 78 |
| BREZEALE | THOMAS CHRISTOPHER | 78 |
| BREZEALE | TOM EDD | 78 |
| BREZEALE | VEDA | 78 |
| BREZEALE | WADDY | 78 |
| BRIDGES | CHRISTOPHER ANTHONY | 255 |
| BRIDGES | WESLEY | 33 |
| BRIDWELL | DEBORAH | 224 |
| BRIENER | BENJAMIN | 217 |
| BRIENER | KATHERINE | 217 |
| BRIENER | RICHARD | 217 |
| BRISSY | LINDA CARROLL | 180 |
| BRISSY | MAE | 89 |
| BRISSY | MELINDA CHARLENE | 80 |
| BRITTON | DOYLE HARVEY | 174 |
| BROCK | ERVIN C. | 159 |
| BROCK | ERVIN F. | 158 |
| BROOKS | ALAN CHARLES | 162 |
| BROOKS | AMERY DREW | 162 |
| BROOKS | BENJAMIN SANFORD, JR | 132 |
| BROOKS | BRUCE | 261 |
| BROOKS | CHARLESchubbSTANLEY | 162 |
| BROOKS | DELORIS | 125 |
| BROOKS | DENISE | 125 |
| BROOKS | JESSALENE | 150 |
| BROOKS | JOHNNY | 260 |
| BROOKS | KATHERINE | 130 |

FAMILY TREE NAME LISTINGS.....

Ending Name:First Name: Page Number:

| | | |
|--------|----------------------|-----|
| BROOKS | KATRINA LYNN | 238 |
| BROOKS | LOURISTON LEWIS | 238 |
| BROOKS | MARGARET | 70 |
| BROOKS | MITZI KAYE | 238 |
| BROOKS | NATHANIELCHRISTOPHER | 182 |
| BROOKS | FAIGE | 261 |
| BROOKS | FAMECLA GAIL | 162 |
| BROOKS | PAULA DENISE | 238 |
| BROOKS | PERRY STANLEY | 162 |
| BROOKS | WESLEY | 122 |
| BROOK | SANDRA DEE | 123 |
| BROWN | A. B. | 107 |
| BROWN | ALVIN | 109 |
| BROWN | ALVIN (BILLY) | 109 |
| BROWN | ALVIN TATO | 109 |
| BROWN | AMY MARIE | 89 |
| BROWN | ANNIE MAE | 108 |
| BROWN | AUDRY | 109 |
| BROWN | BARRY | 202 |
| BROWN | BEN | 110 |
| BROWN | BETTY | 107 |
| BROWN | BETTY ANN | 109 |
| BROWN | BRENDA GAIL | 110 |
| BROWN | BUTCH | 80 |
| BROWN | CARMEN NICOLE | 238 |
| BROWN | CARROLL FREEMAN | 162 |
| BROWN | CHARLES | 255 |
| BROWN | CHESTER | 202 |
| BROWN | CRYSTAL DAWN | 107 |
| BROWN | CYNTHIA | 142 |
| BROWN | DALTON | 257 |
| BROWN | DAVID ESLEY | 196 |
| BROWN | DEAN | 109 |
| BROWN | DEREK MITCH | 126 |
| BROWN | DIANE | 80 |
| BROWN | DIANNE | 234 |
| BROWN | DONALD HUGH | 109 |
| BROWN | DONALD HUGH Jr. | 109 |
| BROWN | DOUGLAS | 207 |
| BROWN | EARL | 107 |
| BROWN | EDNA | 260 |
| BROWN | ERIC FREEMAN | 162 |
| BROWN | EVELYN INEZ | 255 |
| BROWN | FANNIE | 110 |
| BROWN | FREDDIE MAE | 258 |
| BROWN | GRACE REBECCA | 108 |
| BROWN | GREYSON EARL | 235 |
| BROWN | HOWARD L | 78 |
| BROWN | HUBERT E. | 109 |
| BROWN | J B | 255 |
| BROWN | J. W. | 108 |
| BROWN | JAMES A. JR | 111 |
| BROWN | JAMES E. | 107 |
| BROWN | JAMES ERIC | 236 |
| BROWN | JAMES MELVIN | 108 |
| BROWN | JAMES ROBERT | 111 |
| BROWN | JAMES ROBERT, II | 111 |
| BROWN | JAMES THOMAS | 255 |
| BROWN | JAMMIE EARL | 235 |
| BROWN | JANICE | 257 |

FAMILY TREE NAME LISTINGS.....

Ending Name:First Name: Page Number:

| | | |
|----------|------------------|-----|
| BROWN | JEFFREY SCOTT | 126 |
| BROWN | JERUE | 257 |
| BROWN | JESSICA LEW | 58 |
| BROWN | JOHN | 75 |
| BROWN | JOHN | 107 |
| BROWN | JOHNNY | 75 |
| BROWN | JOHNNY RAY | 260 |
| BROWN | JUDITH ANN | 235 |
| BROWN | JUSTIN SCOTT | 126 |
| BROWN | KELLY GRACE | 107 |
| BROWN | KENNETH LEWIS | 111 |
| BROWN | KERI ANN | 164 |
| BROWN | LESLIE ERIN | 238 |
| BROWN | LILA | 108 |
| BROWN | LINDA ANN | 256 |
| BROWN | LINDA GAIL | 111 |
| BROWN | MARGARET O'NEIL | 58 |
| BROWN | MARIA | 111 |
| BROWN | MARY ELAINE | 258 |
| BROWN | MARY GENEVA | 107 |
| BROWN | MARY MARGARET | 127 |
| BROWN | MELISSA LORRAINE | 111 |
| BROWN | MICHAEL EDWARD | 109 |
| BROWN | MILDRED EUNICE | 223 |
| BROWN | OLLIE | 256 |
| BROWN | RALPH ALTON | 164 |
| BROWN | RALPH ALTON JR | 164 |
| BROWN | REGINITI | 204 |
| BROWN | REX | 202 |
| BROWN | RHONDA | 202 |
| BROWN | RICHARD | 109 |
| BROWN | ROGER GALE | 260 |
| BROWN | RUBY | 260 |
| BROWN | RUEY LOUISE | 108 |
| BROWN | SABRINA | 107 |
| BROWN | SAMUEL DAVID | 89 |
| BROWN | SELENA | 256 |
| BROWN | SHANE CRAIG | 107 |
| BROWN | SHANNON | 202 |
| BROWN | SHAWNEE LAVAYNE | 110 |
| BROWN | SHELIA RENEE | 176 |
| BROWN | STACY LEIGH | 109 |
| BROWN | STEVEN DAVID | 196 |
| BROWN | TAMMY | 248 |
| BROWN | TE KORA | 58 |
| BROWN | TERESA JANDLYN | 111 |
| BROWN | TOMMY | 206 |
| BROWN | USULER | 256 |
| BROWN | VIRGINIA | 260 |
| BROWN | VIRGINIA SUE | 109 |
| BROWN | WANDA | 107 |
| BROWN | WILLIAM ALDINE | 89 |
| BROWN | WILLIAM CLIFTON | 256 |
| BROWN | ZACKERY TYLER | 206 |
| BRUBAKER | SANDRA GROVES | 228 |
| BRUCE | PATRICIA | 262 |
| BRUCE | PATRICIA ELAINE | 201 |
| BRUCKER | TRAVIS | 75 |
| BRUTON | CECELIA | 96 |
| SRVANT | ALMA LUCILLE | 193 |

FAMILY TREE NAME LISTING.....

Ending Name:First Name: Page Number:

| | | |
|------------|----------------------|-----|
| BRYANT | BARBARA ANN | 129 |
| BRYANT | BEVERLY | 267 |
| BRYANT | JOE | 117 |
| BRYANT | JUDY | 130 |
| BRYANT | KATHY | 99 |
| BRYANT | MARIE | 202 |
| BRYANT | WILMA | 252 |
| BRYSON | ELLA EVELYN | 70 |
| BUCHANAN | APRIL CHRISTINE | 148 |
| BUCHANAN | ASHLEY LEIGH | 148 |
| BUCHANAN | AVERY | 148 |
| BUCHANAN | BETSY LYNNE | 148 |
| BUCHANAN | BILL | 234 |
| BUCHANAN | BRENDA | 145 |
| BUCHANAN | CHARLES EDWIN | 148 |
| BUCHANAN | CHRISTOPHER NICKLOUS | 148 |
| BUCHANAN | DANNY EARL | 148 |
| BUCHANAN | DAVID LEE | 148 |
| BUCHANAN | DEBRA LYNNE | 148 |
| BUCHANAN | GEORGE KEITH | 148 |
| BUCHANAN | JAMES ALVIN | 148 |
| BUCHANAN | JAMES CHRIS | 148 |
| BUCHANAN | JAMES DANIEL | 148 |
| BUCHANAN | JAMES SCOTT | 148 |
| BUCHANAN | JOAN ELAINE | 149 |
| BUCHANAN | JOE EARL | 149 |
| BUCHANAN | JOSEPH PAUL | 149 |
| BUCHANAN | JULIE NICOLE | 149 |
| BUCHANAN | KEVIN WADE | 234 |
| BUCHANAN | SAMUEL MORRIS | 148 |
| BUCHANAN | SHANNON LEE | 148 |
| BUCHANAN | SHELBY JEAN | 148 |
| BUCHANAN | TIMOTHY MARK | 148 |
| BUCHANAN | VIVIAN | 148 |
| BUCHANAN | WESLEY ALLEN | 148 |
| BUCKNER | DEBBIE | 148 |
| BUFFORD | BRENT | 221 |
| BUFFORD | LEE | 221 |
| BUFFORD | LEE III | 221 |
| BUGG | OWEN DALTON | 232 |
| BUGG | OWEN E | 232 |
| BULLARD | DEBRA ANN | 227 |
| BULLARD | EDWARD EUGENE | 227 |
| BULLARD | FRANK | 227 |
| BULLARD | JENNIFER | 227 |
| BULLARD | MICHAEL | 227 |
| BULLARD | RICHARD | 227 |
| BUMGARDNER | DAVID | 130 |
| BUMGARDNER | GINGER | 130 |
| BUMGARDNER | STEVIE | 130 |
| BUMGARNER | COY EUSENE | 148 |
| BUMGARNER | DANA MARIE | 149 |
| BUMGARNER | DONNA JEAN | 149 |
| BUMGARNER | GLORIA JEAN | 149 |
| BUMGARNER | LACY ANETTE | 149 |
| BUMGARNER | LISA JEAN | 149 |
| BUMGARNER | MITCHELL EUGENE | 148 |
| BUNTING | BARBARA | 240 |
| BURCHFIELD | ANGELA MICHELLE | 229 |
| BURCHFIELD | MICHAEL SHANE | 229 |

FAMILY TREE NAME LISTING.....

Ending Name:First Name: Page Number:

| | | |
|-----------|------------------|-----|
| BURDETTE | TAMMY | 173 |
| BURDETTE | WANDA | 103 |
| BURGESS | JERRY | 118 |
| BURGESS | JOSHUA | 118 |
| BURGESS | RONNIE LEE | 174 |
| BURGESS | RONNIE LEE JR | 174 |
| BURKETT | CLARENCE L. | 114 |
| BURKS | BETTY | 245 |
| BURNETT | FELDA PATRICIA | 110 |
| BURNETT | J C | 110 |
| BURNETT | LAURA | 159 |
| BURNETTE | CORA LEE | 132 |
| BURRELL | ANGELIA | 131 |
| BURRELL | CHESTER | 234 |
| BURRELL | CHESTER EUGENE | 234 |
| BURRELL | CONNIE SUE | 234 |
| BURRELL | JAMES EDWARD, JR | 131 |
| BURRELL | JIM | 131 |
| BURRELL | KENNETH | 131 |
| BURRELL | MATHEW | 131 |
| BURRELL | SHERRY | 234 |
| BURTON | MARY LOU | 73 |
| BUSH | MARY ANN | 140 |
| BUTLER | DOROTHY ARLENE | 216 |
| BUTLER | MARY | 219 |
| BYERS | ANGELIA | 168 |
| BYERS | BILLY | 168 |
| BYERS | BRIAN | 168 |
| BYERS | DONAVAN | 168 |
| BYERS | LARRY WAYNE | 168 |
| BYERS | LINDA | 76 |
| BYERS | MICHAEL K | 168 |
| BYERS | NELLIE ROSE | 168 |
| BYERS | ROBERT WORTH | 168 |
| BYERS | ROBIN WAYNE | 168 |
| BYERS | ROBIN WAYNE JR | 168 |
| BYERS | SUSAN | 168 |
| BYERS | WENDY | 168 |
| BYRD | FRANK WALTER | 187 |
| BYRD | HARRIET JANE | 187 |
| BYRD | LYNDA KAY | 187 |
| CADENHEAD | ELLIS | 227 |
| CADENHEAD | JAMES | 227 |
| CADENHEAD | KENNEN | 227 |
| CADENHEAD | ROY ANDREW | 227 |
| CAHILL | PATRICK GEORGE | 182 |
| CAHILL | PAUL JONATHAN | 182 |
| CALDWELL | BILL | 263 |
| CALDWELL | SHIRLEY | 263 |
| CALHOUN | CHARLOTTE | 194 |
| CALHOUN | CHARLOTTE | 162 |
| CALHOUN | HATTIE | 90 |
| CALLAHAM | DEBBIE LYNN | 84 |
| CALLAHAM | JULIAN ALLEN | 84 |
| CALLAHAM | LISA ANNE | 84 |
| CALLICOAT | ANNA COLLEEN | 177 |
| CALLICOAT | DONNA | 177 |
| CALLICOAT | ERIN LEIGH | 177 |
| CALVERT | CANDY | 93 |
| CALVERT | RONNIE TED | 93 |

FAMILY TREE NAME LISTING.....

Ending Name:First Name: Page Number:

| | | |
|-----------|-------------------|-----|
| CAMBELL | JACK LEROY | 241 |
| CAMBELL | MARTIN LEROY | 241 |
| CAMBELL | TRACY ELAINE | 241 |
| CAMDEN | ERNESTINE | 139 |
| CAMDEN | JAMES | 139 |
| CAMBELL | BESSIE LEE | 149 |
| CAMBELL | DONNA JEAN | 182 |
| CAMBELL | HELEN | 195 |
| CAMPOS | BRENDA | 225 |
| CANADY | MELODY J. | 238 |
| CANNON | CAROLYN ELIZABETH | 181 |
| CANNON | HOYT | 185 |
| CANNON | PERCY WILBUR JR | 181 |
| CANNON | TOMMY | 185 |
| CANTRELL | ARTHUR VERNON | 260 |
| CANTRELL | DOROTHY | 260 |
| CANTRELL | FLOREE | 150 |
| CANTRELL | HILDA RUTH | 175 |
| CANTRELL | IONA | 204 |
| CANTRELL | JANSIE | 229 |
| CANTRELL | LORRAINE | 260 |
| CANTRELL | MAUDE | 143 |
| CANTRELL | THOMAS DOYLE JR | 229 |
| CANTRELL | THOMAS DOYLE SR | 229 |
| CANTRELL | VIVIAN ELAINE | 236 |
| CAPPS | HAROLD RAFF | 93 |
| CAPPS | JENNIFER AMELIA | 94 |
| CAPPS | MELANIE LORRAINE | 94 |
| CAPPS | SARAH DIANE | 93 |
| CAPPS | WANDA CHERINE | 93 |
| CARBAUGH | CORY TRABER | 200 |
| CARBAUGH | ETHAN BOLDING | 200 |
| CARBAUGH | J CHRIS | 200 |
| CARBAUGH | NATHALIE McCARLEY | 200 |
| CARL | BRIAN | 207 |
| CARL | LEE | 207 |
| CARL | LELAND | 207 |
| CARLDU | PATRICIA | 205 |
| CARLTON | FATCHY | 159 |
| CARLTON | TABETHA | 160 |
| CARLTON | TERRY | 160 |
| CARMONA | JESSICA | 79 |
| CARMONA | PETE | 79 |
| CARFENTER | DANNY | 138 |
| CARPENTER | DAVID LEE | 128 |
| CARPENTER | HENRY | 138 |
| CARPENTER | LAUREN FAIGE | 128 |
| CARPENTER | SANDI | 138 |
| CARPENTER | SANDI | 138 |
| CARR | ELIZABETH JOAN | 214 |
| CARSON | ALFORD E | 99 |
| CARSON | ALFRED RAY | 99 |
| CARSON | SARAH JEAN | 99 |
| CARSON | TIMOTHY WADE | 99 |
| CARSON | VANESSA OVELINA | 99 |
| CARSWELL | JOANNE | 145 |
| CARSWELL | TAMMY | 145 |
| CARTEE | ELIZABETH GARREN | 187 |
| CARTEE | ROGER DALE | 187 |
| CARTER | ????? | 73 |

FAMILY TREE NAME LISTING.....

Ending Name:First Name: Page Number:

| | | |
|----------|----------------------|-----|
| CARTER | CINDIA SUE | 189 |
| CARTER | DONNA | 188 |
| CARTER | JAMIE LAWAYNE | 127 |
| CARTER | LISA CAROL | 189 |
| CARTER | ROBERT BOWMAN | 189 |
| CARTER | ROBERT BOWMAN JR | 189 |
| CARTER | SANDY | 265 |
| CARTER | SHELLY | 179 |
| CARVER | HARLEY DARRELL | 70 |
| CARVER | JUNIOR | 70 |
| CARVER | FATRICIA ADAIR | 232 |
| CARVER | WILLIAM CHAD | 71 |
| CASALE | CARDOLYN | 208 |
| CASALE | GAIL | 208 |
| CASALE | GARY | 208 |
| CASALE | RICHARD S | 208 |
| CASEY | LISA | 262 |
| CASH | BRENDA | 225 |
| CASH | JOYCE | 81 |
| CASH | MARIE | 124 |
| CASH | VALLIE MAE | 85 |
| CASSELL | BOBBY JAMES | 62 |
| CASSELL | DAVID WILLIAM | 62 |
| CASSELL | DONNA MARIE | 62 |
| CASSELL | JAMES EDWARD | 62 |
| CASSELL | SANDY | 260 |
| CASSELL | TRAVIS ALLEN | 193 |
| CATER | BARBARA JOYCE | 165 |
| CATER | BARBARA JOYCE | 243 |
| CATER | CAROLYN LOUISE | 243 |
| CATER | DEBRA DENISE | 243 |
| CATER | FERRA | 85 |
| CATER | JUDITH ANN | 242 |
| CATER | JUNE ELIZABETH | 243 |
| CATER | LLOYD MADISON | 242 |
| CATER | WOODRGE ANDERSON SR | 242 |
| CATER | WOODROW ANDERSON Jr. | 243 |
| CATHCART | JAMIE | 85 |
| CATHCART | JAMIE | 85 |
| CATHCART | KRISTI DeANN | 85 |
| CHAKA | DONALD GEORGE | 176 |
| CHAKA | ELIZABETH ANN | 177 |
| CHAKA | EMILY KATHERINE | 177 |
| CHAKA | GEORGE ANTHONY | 177 |
| CHAMBERS | ALISHA | 268 |
| CHAMBERS | BENJAMIN HENRY | 212 |
| CHAMBERS | BETH | 155 |
| CHAMBERS | CHARLIE | 155 |
| CHAMBERS | DENNIS | 155 |
| CHAMBERS | ELIZABETH | 77 |
| CHAMBERS | ROLLY LEE | 211 |
| CHAMBERS | RONALD | 268 |
| CHAMBERS | VERONICA (NIKI) | 268 |
| CHAMBERS | WILLIAM LEE | 212 |
| CHANDLER | LINDA MARLAINE | 234 |
| CHANNELL | ANNETS B | 254 |
| CHANNELL | ANNETTE B. | 251 |
| CHAD | BRYON MATTHEW | 126 |
| CHAD | ERIC SCOTT | 126 |
| CHAD | YUNG HUA GEORGE | 126 |

FAMILY TREE NAME LISTING.....

Ending Name:First Name: Page Number:

| | | |
|----------|-------------------|-----|
| CHAFMAN | ANNA LAURA | 62 |
| CHAPMAN | BERNICE | 85 |
| CHAPMAN | BETTY | 206 |
| CHAPMAN | BRADY | 240 |
| CHAPMAN | BRANDY | 266 |
| CHAPMAN | BRENDA | 110 |
| CHAPMAN | CLEON | 77 |
| CHAPMAN | CYNTHIA NEIL | 124 |
| CHAPMAN | DARLINE | 266 |
| CHAPMAN | DAVID | 266 |
| CHAPMAN | DAVID | 266 |
| CHAPMAN | DAVID WALLACE | 266 |
| CHAPMAN | DELLA | 197 |
| CHAPMAN | DENNY GLEN | 124 |
| CHAPMAN | DOUGLAS | 266 |
| CHAPMAN | DUSTY | 266 |
| CHAPMAN | ERICA DAWN | 124 |
| CHAPMAN | HOMER | 136 |
| CHAPMAN | JAMES E II | 266 |
| CHAPMAN | JAMES E III | 266 |
| CHAPMAN | JAMES E SR | 266 |
| CHAPMAN | JAMES TIMOTHY | 240 |
| CHAPMAN | JENNY LYNN | 124 |
| CHAPMAN | JERRY LEE | 124 |
| CHAPMAN | JESSICA LEANN | 124 |
| CHAPMAN | JUDY | 266 |
| CHAPMAN | KATHY | 266 |
| CHAPMAN | KRISTY ANN | 124 |
| CHAPMAN | LEE | 266 |
| CHAPMAN | LEE JR | 266 |
| CHAPMAN | LELA BELLE | 207 |
| CHAPMAN | MARTY DALE | 124 |
| CHAPMAN | MICHELLE NICOLE | 266 |
| CHAPMAN | OLA | 220 |
| CHAPMAN | ONELL | 124 |
| CHAPMAN | PAMELA | 266 |
| CHAPMAN | PAMELA | 126 |
| CHAPMAN | FERRY KEITH | 124 |
| CHAPMAN | RANDAL | 266 |
| CHAPMAN | RANDAL | 266 |
| CHAPMAN | RETHAL | 206 |
| CHAPMAN | SANDRA GAIL | 77 |
| CHAPMAN | STELLA | 56 |
| CHAPMAN | TAMMY LEE | 240 |
| CHAPMAN | TIM | 266 |
| CHAPMAN | TIMOTHY DUSTIN | 243 |
| CHAPMAN | TOMMY | 266 |
| CHAPPEL | ANN | 94 |
| CHAPPEL | CARDLYN DIANE | 91 |
| CHAPPEL | DALE | 94 |
| CHAPPEL | FURMAN | 94 |
| CHAPPEL | HOVIE | 90 |
| CHAPPEL | HOVIE EUGENE | 91 |
| CHAPPEL | JENA | 94 |
| CHAPPEL | NANCY | 94 |
| CHAPPEL | REGGIE DEAN | 90 |
| CHAPPEL | RHONDA DARLENE | 90 |
| CHAPPEL | THAYLIA BALLENGER | 237 |
| CHAPPELL | CHERYL | 207 |
| CHAPPELL | CLINTON | 207 |

FAMILY TREE NAME LISTING.....

Ending Name:First Name: Page Number:

| | | |
|-------------|------------------|-----|
| CHAPPELL | GEORGIE MAE | 223 |
| CHASTAIN | ANTHONY WAYNE | 105 |
| CHASTAIN | BOE | 206 |
| CHASTAIN | FRANK | 105 |
| CHASTAIN | GREG | 206 |
| CHASTAIN | JANETTE | 102 |
| CHASTAIN | JEFFERY | 95 |
| CHASTAIN | JUDY | 130 |
| CHASTAIN | KATHY | 130 |
| CHASTAIN | KIM | 95 |
| CHASTAIN | LISA | 206 |
| CHASTAIN | ROY | 130 |
| CHASTAIN | SHARON DENISE | 77 |
| CHEEK | CLAUD | 187 |
| CHEEK | CLAUDIA ANN | 187 |
| CHEEK | RONALD EDWARD | 187 |
| CHILDERS | GINA RENEE | 147 |
| CHILDRESS | CONNIE SUE | 192 |
| CHILDRESS | DEBBIE | 65 |
| CHILDRESS | DEBBIE | 199 |
| CHILDRESS | EDWARD ALLEN | 192 |
| CHILDRESS | EMMA MILDRED | 192 |
| CHILDRESS | ETTA ELOISE | 192 |
| CHILDRESS | JAMES EDWARD | 192 |
| CHILDRESS | JANICE | 192 |
| CHILDRESS | JUDY ANN | 193 |
| CHILDRESS | RALPH | 192 |
| CHILDRESS | RANDY | 76 |
| CHILDRESS | ROBBIE | 76 |
| CHILDRESS | ROGER | 76 |
| CHILDRESS | RUBY | 97 |
| CHILDRESS | SARA JOSEPHINE | 193 |
| CHILDRESS | SHIRLEY ANN | 216 |
| CHILDS | DANNY | 259 |
| CHILDS | DAVID | 259 |
| CHILDS | DENNISE | 259 |
| CHILDS | DONNA | 259 |
| CHILDS | EDWIN | 259 |
| CHILDS | JASON | 259 |
| CHILDS | JENNIFER | 259 |
| CHILDS | JENNIFER LeANN | 237 |
| CHILDS | STEPHNIE | 259 |
| CHILDS | TERESSA | 259 |
| CHILDS | TIMOTHY | 237 |
| CHILDS | TIMOTHY CHRISTAN | 237 |
| CHOATE | APRIL | 96 |
| CHOATE | DEBBIE | 96 |
| CHRISTENSEN | JOHN DAVID | 198 |
| CHUN | SUE | 96 |
| CHURCH | BRENDA | 255 |
| CHURCH | DANNY K | 84 |
| CISSON | DANNY E | 80 |
| CISSON | R CHRISTOPHER | 80 |
| CLAMP | WILLIAM BILL | 197 |
| CLARDY | BILL | 154 |
| CLARDY | JERRY JAYE | 174 |
| CLARDY | JOY WATSON | 154 |
| CLARDY | SANDRA | 224 |
| CLARDY | SHELBA | 86 |
| CLARDY | WILLIAM MASON | 154 |

FAMILY TREE NAME LISTING.....

Ending Name:First Name: Page Number:

| | | |
|----------|---------------------|-----|
| CLARK | ANDREW | 227 |
| CLARK | BARBARA | 87 |
| CLARK | BARBARA | 87 |
| CLARK | BARBARA ANN | 230 |
| CLARK | BARBARA NELL | 228 |
| CLARK | BOBBY JOE | 227 |
| CLARK | CAROLYN B. | 190 |
| CLARK | CHARLOTTE SUZANNE | 226 |
| CLARK | CHARLTON EDWARD | 226 |
| CLARK | DAVID | 190 |
| CLARK | DEBORAH ELIZABETH | 126 |
| CLARK | DEENA MICHELLE | 230 |
| CLARK | ETRULIA ANN | 227 |
| CLARK | GOLDIE | 232 |
| CLARK | JANET ELAINE | 126 |
| CLARK | JASON WALLIS | 68 |
| CLARK | JOY LEE | 228 |
| CLARK | JUNIOR FARRIS | 126 |
| CLARK | LELAND | 83 |
| CLARK | LOLA | 208 |
| CLARK | LORETHA YVONNE | 227 |
| CLARK | MARTHA JUNE | 190 |
| CLARK | MICHAEL | 227 |
| CLARK | MILTON | 190 |
| CLARK | OPAL LUE | 68 |
| CLARK | PATRICIA LYNN | 230 |
| CLARK | RACHELL | 227 |
| CLARK | ROBERTA | 126 |
| CLARK | ROY | 230 |
| CLARK | ROY EDWARD 111 | 230 |
| CLARK | ROY EDWARD JR | 230 |
| CLARK | RUFARD | 68 |
| CLARK | STEPHEN CHRISTOPHER | 226 |
| CLARK | STEVEN | 190 |
| CLARK | SUZANNE | 190 |
| CLARK | TAMMY | 227 |
| CLARK | VERMAYAH LYNN | 127 |
| CLARK | VERNA MAE | 257 |
| CLARK | WILLIAM JACKSON | 227 |
| CLARKE | CALVIN TODD | 196 |
| CLARKE | ELAINE | 112 |
| CLAY | ELIZABETH DAWN | 180 |
| CLAY | MATTHEW SHANE | 180 |
| CLAY | STEPHEN BROOKS | 180 |
| CLAY | STEPHEN VANCE | 180 |
| CLAYTON | CYNTHIA KAYE | 258 |
| CLAYTON | DANNY JOE | 258 |
| CLAYTON | DAVID RAY | 258 |
| CLAYTON | JOE | 257 |
| CLAYTON | KEVIN | 258 |
| CLAYTON | TAMMY LEE | 257 |
| CLEMMONS | HUBERT | 254 |
| CLEMMONS | MACIE | 70 |
| CLINE | BRENT | 221 |
| CLINE | EARL WILLIAM (DINK) | 147 |
| CLINE | MARK | 147 |
| CLINE | MATTHEW | 221 |
| CLINE | SCOTT | 147 |
| CLINE | STEVEN E | 221 |
| CLJELAND | TERESA | 258 |

FAMILY TREE NAME LISTING.....

Ending Name:First Name: Page Number:

| | | |
|----------|----------------|-----|
| CLQER | ANNA LAUREL | 151 |
| CLQER | JACOB MICHAEL | 151 |
| CLQER | MICHAEL | 151 |
| COBBE | DOROTHY | 202 |
| COBBE | GRAYDON | 261 |
| COBBE | HAZEL | 261 |
| COBBE | JAMES HENERY | 162 |
| COBS | JEREMY SETH | 162 |
| COBLE | ANITA | 75 |
| COBLE | CURTIS | 74 |
| COBLE | DIXIE | 75 |
| COBLE | ELAINE | 75 |
| COBLE | GAIL | 74 |
| COBLE | SUSAN | 75 |
| COBLE | TERESA | 75 |
| COBLE | VICKY | 75 |
| COCHRAN | DANIEL LEE | 156 |
| COCHRAN | STAN | 156 |
| CODY | GROVER LOYD | 221 |
| CODY | JAMES LOYD | 221 |
| CODY | LINDA SILVILLA | 221 |
| CODY | SHEILA JEAN | 221 |
| COFFEY | CHRISTY | 67 |
| COFFEY | JENNIFER | 67 |
| COFFEY | ROGER | 66 |
| COFFIN | RAY ALLEN | 243 |
| COFFIN | RAY WILLIAM | 243 |
| COKER | RAY | 76 |
| COLE | MARION | 149 |
| COLEMAN | ??? | 222 |
| COLEMAN | DANIEL | 131 |
| COLEMAN | DARVIN | 131 |
| COLEMAN | JOHN | 229 |
| COLEMAN | RANDY | 131 |
| COLEMAN | ROBERT LOUIS | 229 |
| COLEMAN | SAMMY | 170 |
| COLEMAN | TONYA | 131 |
| COLINGER | ALFRED | 168 |
| COLINGER | CANDANCE | 168 |
| COLINGER | CHRISTOPHER | 168 |
| COLINGER | MELANIE | 168 |
| COLLIER | APRIL LeANN | 227 |
| COLLIER | RYAN WILLIAM | 227 |
| COLLIER | WILLIAM MOSE | 227 |
| COLLINS | ADA | 100 |
| COLLINS | ADAM | 97 |
| COLLINS | ANDREA EDEN | 93 |
| COLLINS | ANNA | 100 |
| COLLINS | ANNIE | 98 |
| COLLINS | ANNITA | 98 |
| COLLINS | ANSEL | 95 |
| COLLINS | AUNDRA | 184 |
| COLLINS | BARBARA A | 94 |
| COLLINS | BARBARA ELAINE | 241 |
| COLLINS | BARNIE THEO JR | 182 |
| COLLINS | BARNIE THEO SR | 182 |
| COLLINS | BARRY FREEMAN | 182 |
| COLLINS | BAYLUS | 98 |
| COLLINS | BERTHA | 97 |
| COLLINS | BESSIE | 89 |

FAMILY TREE NAME LISTING.....

Ending Name:First Name: Page Number:

| | | |
|---------|-------------------|-----|
| COLLINS | BESSIE JEAN | 92 |
| COLLINS | BETTY | 255 |
| COLLINS | BETTY JEAN | 92 |
| COLLINS | BETTY MAE | 98 |
| COLLINS | BILL | 89 |
| COLLINS | BILLY | 92 |
| COLLINS | BILLY F | 94 |
| COLLINS | BILLY JOE | 98 |
| COLLINS | BILLY JR | 94 |
| COLLINS | BOBBY | 92 |
| COLLINS | BOBBY | 159 |
| COLLINS | BONNIE GREENE | 183 |
| COLLINS | CALVIN | 94 |
| COLLINS | CARL | 98 |
| COLLINS | CAROL ANN | 89 |
| COLLINS | CARDOLYN | 90 |
| COLLINS | CHARLES CLYDE | 241 |
| COLLINS | CHARLIE | 89 |
| COLLINS | CHRISTY LYNN | 183 |
| COLLINS | CORA | 100 |
| COLLINS | CORNEILA | 97 |
| COLLINS | CURTIS | 98 |
| COLLINS | CURTISS EDDIE III | 93 |
| COLLINS | CURTISS EDDIE Jr. | 93 |
| COLLINS | DAVID | 91 |
| COLLINS | DAVID MICHAEL | 91 |
| COLLINS | DEBORAH DIANE | 91 |
| COLLINS | DEDDIE | 95 |
| COLLINS | DERRICK | 98 |
| COLLINS | DIXIE | 95 |
| COLLINS | DOLLIE MAE | 91 |
| COLLINS | DONALD | 94 |
| COLLINS | DONNA | 91 |
| COLLINS | DONNA MICHELLE | 91 |
| COLLINS | EARL | 98 |
| COLLINS | EDWARD | 89 |
| COLLINS | EDWARD H | 94 |
| COLLINS | EDWARD VALDEE | 89 |
| COLLINS | ELFORD | 98 |
| COLLINS | ELIZABETH | 89 |
| COLLINS | ELIZABETH | 95 |
| COLLINS | ELLIE | 143 |
| COLLINS | ESSIE | 92 |
| COLLINS | EULA | 97 |
| COLLINS | EUNICE | 92 |
| COLLINS | FRANCES | 89 |
| COLLINS | FRANK | 96 |
| COLLINS | GARY | 87 |
| COLLINS | GEORGE | 98 |
| COLLINS | GINGER SUE | 183 |
| COLLINS | GORDON | 91 |
| COLLINS | GRACE | 88 |
| COLLINS | GREEN | 95 |
| COLLINS | GUY LEE | 89 |
| COLLINS | HARRISON | 98 |
| COLLINS | HAYWOOD | 91 |
| COLLINS | HENRY | 89 |
| COLLINS | HENRY | 95 |
| COLLINS | HORACE | 92 |
| COLLINS | HORACE R. | 91 |

FAMILY TREE NAME LISTING.....

Ending Name:First Name: Page Number:

| | | |
|---------|-----------------|-----|
| COLLINS | IRENE | 91 |
| COLLINS | IRENE | 98 |
| COLLINS | IROTH FAYE | 250 |
| COLLINS | IROTH FAYE | 253 |
| COLLINS | JAMES | 89 |
| COLLINS | JAMES | 95 |
| COLLINS | JAMES | 91 |
| COLLINS | JAMES RANDAL | 91 |
| COLLINS | JASPER (BILL) | 154 |
| COLLINS | JENNIFER IRENE | 252 |
| COLLINS | JENNY | 177 |
| COLLINS | JIMMY | 89 |
| COLLINS | JOHN D | 90 |
| COLLINS | JOHN ROBERT | 91 |
| COLLINS | JOHN ROBERT, JR | 91 |
| COLLINS | JONATHAN G | 87 |
| COLLINS | JOSEPH LEROY | 91 |
| COLLINS | JUNIOR | 98 |
| COLLINS | JUNIOR | 92 |
| COLLINS | JUNIOR | 91 |
| COLLINS | KIM | 159 |
| COLLINS | LARRY | 94 |
| COLLINS | LEE NELSON | 90 |
| COLLINS | LESLEY CAROL | 252 |
| COLLINS | LETTIE | 92 |
| COLLINS | LILLIE | 100 |
| COLLINS | LINDA | 91 |
| COLLINS | LINDA | 98 |
| COLLINS | LOLA ELIZABETH | 96 |
| COLLINS | LOOPER | 91 |
| COLLINS | LORENA | 98 |
| COLLINS | LORIE | 89 |
| COLLINS | LOU | 95 |
| COLLINS | LOUIE | 94 |
| COLLINS | LOUISE | 95 |
| COLLINS | LULA BELL | 96 |
| COLLINS | LUTHER NELSON | 253 |
| COLLINS | LUTHER NELSON | 250 |
| COLLINS | LYNN | 266 |
| COLLINS | MAMIE | 87 |
| COLLINS | MARTHA KAY | 91 |
| COLLINS | MARVIN ANSEL | 96 |
| COLLINS | MARY | 89 |
| COLLINS | MARY ANN | 96 |
| COLLINS | MATTIE | 87 |
| COLLINS | MICHAEL | 94 |
| COLLINS | MICHELLE | 266 |
| COLLINS | MONROE | 89 |
| COLLINS | MORRIS | 98 |
| COLLINS | NIKHAEI CHANDRE | 93 |
| COLLINS | OLIN M | 95 |
| COLLINS | OLLIE | 160 |
| COLLINS | OLLIE PEARL | 92 |
| COLLINS | PATSY | 94 |
| COLLINS | PAUL DARRYL | 183 |
| COLLINS | PEARL | 95 |
| COLLINS | PEGGY | 92 |
| COLLINS | RANDOLF | 91 |
| COLLINS | RAY | 91 |
| COLLINS | REBECCA | 73 |

FAMILY TREE NAME LISTING.....

Ending Name:First Name: Page Number:

| | | |
|-----------|----------------------|-----|
| COLLINS | RICHARD | 98 |
| COLLINS | ROBERT | 89 |
| COLLINS | ROGER | 94 |
| COLLINS | RUBY | 98 |
| COLLINS | SARAH B | 95 |
| COLLINS | SARALYN ELIZABETH | 183 |
| COLLINS | SHANNON | 89 |
| COLLINS | SHIRLEY | 91 |
| COLLINS | STEVE | 89 |
| COLLINS | TERSA | 91 |
| COLLINS | TOMMIE | 266 |
| COLLINS | TOMMY | 68 |
| COLLINS | TORREY RAFE | 94 |
| COLLINS | TRUDY | 91 |
| COLLINS | TRUDY | 159 |
| COLLINS | VENOR | 98 |
| COLLINS | VICKIE LYNN | 91 |
| COLLINS | VICTORIA | 87 |
| COLLINS | WARREN STEVENS JR | 183 |
| COLLINS | WARREN STEVENS SR | 183 |
| COLLINS | WILBUR | 98 |
| COLLINS | WILLIAM | 73 |
| COLLINS | WILLIAM JACOB | 87 |
| COLLINS | WILLIAM M JR | 252 |
| COLLINS | WILLIAM MALACKI | 89 |
| COLLINS | WILLIE | 88 |
| COLLINS | WOODROW | 98 |
| COLLINS | YNEZ M | 94 |
| COLSTON | THERESA | 186 |
| COMPTON | GLADYS | 133 |
| COMPTON | F. THOMAS | 213 |
| CONE | JACQUE | 153 |
| CONLEY | ????? | 73 |
| CONNALLY | JENNIFER ANN | 106 |
| CONNALLY | PAUL R | 106 |
| CONNEL / | DASHA | 81 |
| CONSTANCE | CHRISTOPHER MICHAEL | 183 |
| CONSTANCE | WILLIAM CHRISTOPHER | 183 |
| CONSTANCE | WILLIAM CLAYTON clay | 183 |
| CONWAY | DANIEL CLEMENT | 289 |
| CONWAY | DANIELLA MARIE | 289 |
| CONWAY | DANNY | 289 |
| COOK | FAYE | 122 |
| COOK | LUCILLE | 244 |
| COOK | MARGARET | 202 |
| COOKE | MARY CAROL | 191 |
| COOLEY | BOB | 102 |
| COOLEY | ELIZABETH ANNETTE | 93 |
| COOLEY | JEANETTE | 102 |
| COOLEY | JOHN MATTHEW III | 93 |
| COOLEY | JOHN MATTHEW Jr. | 93 |
| COOLEY | TAMMY LAnELL | 102 |
| COOLEY | TIMOTHY DANIEL | 102 |
| COOPER | C 1 C CHILD 1 | 97 |
| COOPER | C 1 C CHILD 2 | 97 |
| COOPER | C 1 C CHILD 3 | 97 |
| COOPER | C 1 C CHILD 4 | 97 |
| COOPER | C 1 C CHILD 5 | 97 |
| COOPER | C 1 C CHILD 6 | 97 |
| COOPER | CECIL | 155 |

FAMILY TREE NAME LISTING.....

Ending Name:First Name: Page Number:

| | | |
|-----------|----------------------|-----|
| COOPER | CYNTHIA GAIL | 171 |
| COOPER | DAVID FLOYD | 229 |
| COOPER | DEBORAH | 229 |
| COOPER | DIANE | 171 |
| COOPER | ELBERT B | 183 |
| COOPER | LISA ANN | 171 |
| COOPER | NELLIE DELLA | 200 |
| COOPER | PAM | 155 |
| COOPER | SAM | 165 |
| COOPER | SCOTT | 139 |
| COOPER | STEVE | 139 |
| COOPER | SUSAN | 146 |
| COOPER | TOMMY | 97 |
| COOPER | TRAVIS | 171 |
| COOPER | WILLIE | 171 |
| COPE | CORRIE MAE | 88 |
| COPE | CORRIE MAE | 199 |
| COPE | RUBY | 128 |
| COPELAND | ASHLEY FAGE | 116 |
| COPELAND | JENIFER | 116 |
| COPELAND | WALTER B. Jr. | 116 |
| CORBETT | CHERIL ANN | 181 |
| CORBETT | DEVON RICHARD | 181 |
| CORBETT | HOWARD DIXON | 181 |
| CORBETT | KRISTINA MICHELLE | 181 |
| CORBETT | LINDA GAIL | 182 |
| CORBETT | RICHARD GARY | 181 |
| CORBETT | SANDRA KAY | 182 |
| CORBETT | WILLIAM(BILL)STEPHEN | 182 |
| CORDEL | DALE | 105 |
| CORDOR | JUDY | 70 |
| CORN | ELEANOR VICTORIA | 93 |
| CORN | LINDA | 105 |
| CORN | LINDA FAULINE | 198 |
| CORN | MARY YVONNE | 198 |
| CORRAD | JOHN JOSEPH | 182 |
| COSTA | ROSALINE MARIE | 84 |
| COSTNER | CHARLES LEE | 147 |
| COSTNER | CHARLES LEROY | 147 |
| COSTNER | KELLY DIANE | 147 |
| COTHMAN | MARTHA ELIZABETH | 86 |
| COUCH | BENJAMIN CURTIS | 64 |
| COUCH | CURTIS W | 64 |
| COUCH | JONATHAN BRIAN | 64 |
| COUCH | SHANNON TENNILLE | 64 |
| COVE | JANET | 118 |
| COVINGTON | CARDLYN DIANNE | 212 |
| COVINGTON | HENRY WALTER JR | 212 |
| COVINGTON | WILLIAM HENRY | 212 |
| COWARD | ABBY | 189 |
| COWARD | ANGIE | 189 |
| COWARD | WAYNE | 189 |
| COWART | JOSE | 139 |
| COX | BILLIE RAY | 245 |
| COX | CAROLINE BOLDING | 189 |
| COX | ED | 183 |
| COX | ELIZABETH ANNA | 189 |
| COX | JACKSON LAFAYETTE JR | 189 |
| COX | JACKSONLAFAYETTE III | 189 |
| COX | JESSECA LYNN | 214 |

FAMILY TREE NAME LISTING.....

Ending Name:First Name: Page Number:

| | | |
|-----------|---------------------|-----|
| COX | KRISTY LEIGH | 214 |
| COX | LAURA A. | 245 |
| COX | LILLIE MAE | 133 |
| COX | LORRAINE | 114 |
| COX | MORGAN WILLIAMS III | 189 |
| COX | RIM A. | 245 |
| COX | RONALD A. | 245 |
| COX | RONNIE | 245 |
| COX | ROY | 133 |
| COX | ROY LEE, JR | 133 |
| COX | WILTON DAVID | 214 |
| COYLE | ABRAHAM | 151 |
| COYLE | MAREA NOELLE | 151 |
| COYLE | REDMOND | 151 |
| COYLE | SAMUEL CAMERON | 151 |
| CRAFT | ANN | 114 |
| CRAIG | DAVID BARNES | 214 |
| CRAIG | DAVID BARNES Jr. | 214 |
| CRAIG | GAIL | 162 |
| CRAIG | HOPE ELIZABETH | 214 |
| CRAIG | JOHN STANLEY, JR | 85 |
| CRAIG | JOHN STANLEY, SR | 85 |
| CRAIG | JONATHAN GARRETT | 214 |
| CRAIG | JOSEPH DANIEL | 198 |
| CRAIG | MELISSA | 85 |
| CRAIG | SCOTT | 85 |
| CRAMER | BILL | 208 |
| CRAMER | SHARON LEE | 208 |
| CRANE | EDWINA PIKE | 233 |
| CRANE | LEILA DENISE | 233 |
| CRANE | LELIA DENISE | 233 |
| CRANE | SALLY GARRETT | 223 |
| CRANE | WILLIAM CARL III | 223 |
| CRANE | WILLIAM CARL Jr. | 223 |
| CRAWFORD | BRYNSLEY JILL | 94 |
| CRAWFORD | JAMES EDWARD | 178 |
| CRAWFORD | JAMES WILLIAM | 94 |
| CRAWFORD | JAMES WILLIAM Jr. | 94 |
| CRAWFORD | JOEL MATTHEW | 94 |
| CRAWFORD | JOSHUA THOMAS | 94 |
| CRAWFORD | KATHERYN | 153 |
| CRAWFORD | LATISHA NICOLE | 229 |
| CRAWFORD | ROBERT RICHARD | 229 |
| CRAWFORD | TERESA | 85 |
| CRAWFORD | TERRY MITCHELL | 217 |
| CRAWFORD | TRISTAN SCOTT | 217 |
| CRAWFORD | WILLIE LUCILLE | 262 |
| CREIGHTON | DEWAYNE JR | 230 |
| CRENSHAW | DELTA JEAN | 186 |
| CRENSHAW | JANICE | 218 |
| CRENSHAW | JERRY DEAN | 186 |
| CRENSHAW | JOYCE PAULETTE | 201 |
| CRENSHAW | LORI MICHELLE | 186 |
| CRENSHAW | WOODROW WILSON | 186 |
| CRESTWELL | PAMALA SUE | 262 |
| CREWS | JEAN | 89 |
| CROCKER | FRANCIS | 227 |
| CROMER | CHRISTOPHER CHAD | 174 |
| CROMER | ELIZABETH | 173 |
| CROMER | FRANKLIN JOHNNIE | 173 |

FAMILY TREE NAME LISTING.....

Ending Name:First Name: Page Number:

| | | |
|-----------|------------------|-----|
| CROMER | JOHNNIE | 173 |
| CROMER | JOYCE | 173 |
| CROMER | SHANNON MICHELLE | 174 |
| CROWE | CAROL | 204 |
| CROWE | MICHAEL | 117 |
| CROWTHER | BENJAMIN | 224 |
| CROWTHER | JEFFERY | 224 |
| CROWTHER | JOSEPH | 224 |
| CROWTHER | MARY ELIZABETH | 224 |
| CROWTHER | MICHAEL DAVID | 224 |
| CROWTHER | WILLIAM III | 224 |
| CROWTHER | WILLIAM Jr. | 224 |
| CRUMPTON | DEBBIE | 200 |
| CRUMPTON | ETHEL | 70 |
| CRUMPTON | VIOLA | 93 |
| CUMMINGS | CHRISTINE | 232 |
| CUMMINGS | PHILLIP | 70 |
| CUMMINGS | RUIE | 124 |
| CURRIE | BEVERLY | 89 |
| CUSTER | INEZ | 70 |
| CZARNICK | DAVID | 80 |
| DACUS | ANGIE | 152 |
| DAIGLE | ERIC | 214 |
| DAIGLE | HARRY W. | 214 |
| DAIGLE | JAMES C. | 214 |
| DAIGLE | LARRY W. | 214 |
| DALTON | ANNE | 190 |
| DALTON | DONAVON CHARLES | 132 |
| DALTON | EULA | 143 |
| DALTON | HOPE | 156 |
| DALTON | JEFF | 156 |
| DALTON | JEFFERY | 156 |
| DALTON | JIMMY | 132 |
| DALTON | LISA | 156 |
| DALTON | MANDY | 156 |
| DARTE | ISABELITA | 72 |
| DARNELL | MAUDE | 263 |
| DAVENPORT | CARRIE BROOKE | 196 |
| DAVENPORT | CHAD | 114 |
| DAVENPORT | DANNY | 114 |
| DAVENPORT | JASON | 114 |
| DAVENPORT | LORRAINE | 111 |
| DAVIDSON | DAWN | 257 |
| DAVIDSON | EDWINA | 257 |
| DAVIDSON | HOMER C. | 257 |
| DAVIDSON | KATHY | 257 |
| DAVIDSON | SUSAN | 257 |
| DAVIS | BETTY | 85 |
| DAVIS | BILLY | 170 |
| DAVIS | CHARITY LANE | 252 |
| DAVIS | CONNIE JANE | 233 |
| DAVIS | DANIEL | 233 |
| DAVIS | DANNY | 59 |
| DAVIS | DOROUS ANN | 244 |
| DAVIS | FLORENCE EUGENIA | 267 |
| DAVIS | HELEN LOUISE | 233 |
| DAVIS | JAMES OLIVER | 178 |
| DAVIS | JASON | 59 |
| DAVIS | JEFFERSON DANIEL | 178 |
| DAVIS | JERRY | 252 |

FAMILY TREE NAME LISTING.....

Ending Name:First Name: Page Number:

| | | |
|-----------|----------------------|-----|
| DAVIS | JERRY HOPE | 252 |
| DAVIS | JESSICA DANIEL | 178 |
| DAVIS | JOHN ALFRED | 253 |
| DAVIS | JOSEPH MATTHEW | 170 |
| DAVIS | JOSHUA | 59 |
| DAVIS | KATHERINE | 123 |
| DAVIS | KATHY DIANNE | 233 |
| DAVIS | NATHAN ALAN | 110 |
| DAVIS | PAULA FAITH | 252 |
| DAVIS | ROBERT BEVERLY | 185 |
| DAVIS | SHIRLEY | 144 |
| DAVIS | SIRLEY JEAN | 110 |
| DAVIS | VICKIE LYNN | 233 |
| DAVIS | WALLACE ROBERT | 233 |
| DAVIS | WILLIE MAE | 180 |
| DAWKINS | LINDA | 130 |
| DAWSON | AMY LYNNE | 93 |
| DAWSON | CLARENCE HAYWARD II | 93 |
| DAWSON | CLARENCE HAYWARD III | 93 |
| DAWSON | EDMOND DURELLE | 93 |
| DAY | BRITT ELLEN | 181 |
| DAY | CASEY MICHAEL | 181 |
| DAY | GEORGE MICHAEL | 181 |
| DAY | STACY LEIGH | 181 |
| DEADWYLER | ANSEL | 203 |
| DEADWYLER | ASHLEY LANELL | 68 |
| DEADWYLER | CYNTHIA | 203 |
| DEADWYLER | HOLLIS ALLISON | 68 |
| DEADWYLER | JAMES CARL | 68 |
| DEADWYLER | JAMES CARL III | 68 |
| DEADWYLER | LESLEY DAWN | 68 |
| DEADWYLER | LIA WYNN | 68 |
| DEADWYLER | SCOTT KEVIN | 68 |
| DEADWYLER | SUSAN | 203 |
| DEADWYLER | TEENA | 203 |
| DEAL | SAM | 155 |
| DELEGATTI | RICHARD | 83 |
| DELEGATTI | RICHARD | 67 |
| BELLS | JOSH | 95 |
| DENDY | ROBY | 124 |
| DENTON | DAVID MARSHALL | 253 |
| DENTON | S W | 252 |
| DENTON | JAMES FURMAN | 253 |
| DeRAN | MUREEN | 167 |
| DEROSSETT | DONALD RAY | 175 |
| DERRICK | JUDI L. | 71 |
| DICKARD | ANDREW RUSSELL | 257 |
| DICKARD | CHARLES Jr. | 257 |
| DICKARD | JODI LYNN | 257 |
| DICKSON | AUBREY LEE | 67 |
| DICKSON | BETTY SUE | 66 |
| DICKSON | DAVID L | 66 |
| DICKSON | KIMBERELY ANN | 67 |
| DICKSON | MICHAEL | 67 |
| DICKSON | MICHELLE LYNN | 67 |
| DICKSON | NATHAN LEE | 67 |
| DILL | SIRTHA | 159 |
| DILLARD | BELTON | 241 |
| DILLARD | BELTON EARL GRADY | 241 |
| DILLARD | BELTON EARL JR | 241 |

FAMILY TREE NAME LISTING.....

Ending Name:First Name: Page Number:

| | | |
|----------|-------------------|-----|
| DILLARD | BENJAMIN GRADY | 241 |
| DILLARD | DARCEY LUSCHNEN | 241 |
| DILLARD | DAVID EARL | 241 |
| DILLARD | EARL GRADY | 241 |
| DILLARD | GEOFFREY EARL | 241 |
| DILLARD | GUYNOX DULCEY | 241 |
| DILLARD | JAMES HOYT | 241 |
| DILLARD | JETTY ELIZABETH | 241 |
| DILLARD | KAREN ANN | 241 |
| DILLARD | MAMIE | 233 |
| DILLARD | NORMA | 186 |
| DOBINS | RENA | 264 |
| DOBSON | ASHLEY PAIGE | 114 |
| DOBSON | COL. WILLIAM C | 142 |
| DOBSON | DEBORAH | 132 |
| DOBSON | JEFFREY RICHARD | 114 |
| DOBSON | MARCIA | 195 |
| DOBSON | RICHARD | 114 |
| DOCKERY | RHONDA | 137 |
| DOCKEY | CHARLES | 137 |
| DOCKEY | GIRL | 137 |
| DOCKEY | GIRL (1) | 137 |
| DOCKEY | GIRL (2) | 137 |
| DOCKEY | GIRL (3) | 137 |
| DOCKEY | JOE | 137 |
| DOCKEY | MACK | 137 |
| DODD | TERESA ANN | 83 |
| DODDS | BETTY JEAN | 156 |
| DODDS | JEAN | 156 |
| DODDS | JOSEPH CALVIN | 156 |
| DODDS | LYNN | 156 |
| DODDS | SAM | 156 |
| DODDS | SAMUEL | 156 |
| DODDGENS | EVELYN | 79 |
| DODDGENS | GERALD HARLEY | 254 |
| DODDGENS | GERALD HARLEY | 251 |
| DODDGENS | JEAN | 102 |
| DODDGENS | LANE SHULER | 79 |
| DODDGENS | LELAND | 79 |
| DODDGENS | MARY VICTORIA | 251 |
| DODDGENS | MARY VICTORIA | 254 |
| DODDGENS | NORMAN | 79 |
| DODSON | ALICIA MELODY | 62 |
| DODSON | ALLEN WESTEL | 62 |
| DODSON | BRENDA KAY | 178 |
| DODSON | CHRISTOPER | 62 |
| DODSON | CLAUDE | 61 |
| DODSON | CONRAD | 204 |
| DODSON | COY | 62 |
| DODSON | COY MICHEAL | 62 |
| DODSON | DAVID MICHEAL | 62 |
| DODSON | DIANE ELIZABETH | 62 |
| DODSON | DORIS GAYNELL | 62 |
| DODSON | EMMA | 202 |
| DODSON | FLOREE ESSIE | 62 |
| DODSON | GEORGE WAYNE | 62 |
| DODSON | GINGER ANNETTE | 62 |
| DODSON | HAROLD WATSEL | 61 |
| DODSON | HAROLD WATSEL Jr. | 61 |
| DODSON | HEIDA CONELIA | 62 |

FAMILY TREE NAME LISTING.....

Ending Name:First Name: Page Number:

| | | |
|-----------|-----------------|-----|
| DODSON | MOVIE MONORE | 62 |
| DODSON | JAMES | 204 |
| DODSON | JANE EUGENIA | 62 |
| DODSON | JOSEPH CLAUDE | 62 |
| DODSON | KEITH EDWARD | 62 |
| DODSON | KEITH EDWARD JR | 62 |
| DODSON | LEROY | 205 |
| DODSON | MARCUS LARKS | 62 |
| DODSON | MARTHA LYRINE | 62 |
| DODSON | MILDRED | 205 |
| DODSON | PHILIP | 205 |
| DODSON | RESSIE LEE | 171 |
| DODSON | ROBERT GEORGE | 62 |
| DODSON | STEPHANIE | 62 |
| DODSON | TERESA ANN | 62 |
| DODSON | TIMOTHY DON | 62 |
| DOFFEE | AMANDA | 125 |
| DOFFEE | KENNETH | 125 |
| DOFFEE | KENNETH JR | 125 |
| DONALD | DOUGLAS | 124 |
| DONALD | TESHIA LEIGH | 124 |
| DOOLEY | TED | 65 |
| DORR | CLYDE LUCIAS | 83 |
| DORR | CONNIE MARIE | 83 |
| DORR | CURTISS WAYNE | 83 |
| DORR | DAVID FARRELL | 83 |
| DORR | KATHY ELVA | 83 |
| DORR | MILTON FRANK | 83 |
| DORR | RACHEL MELONEE | 83 |
| DORR | RHEBA E | 83 |
| DORR | ROBERTA LYNN | 83 |
| DORR | THOMAS BUFORD | 83 |
| DORR | WILLIAM BENNETT | 83 |
| DORSEY | MARSIE C | 177 |
| DOSTER | JACOB | 131 |
| DOSTER | WAYNE | 131 |
| DOTSON | BARBARA | 132 |
| DOVE | TINA | 146 |
| DOVER | BRAD | 267 |
| DOVER | CAROLYN | 267 |
| DOVER | KENNETH JR | 267 |
| DOVER | KENNETH SR | 267 |
| DOVER | LONNIE | 267 |
| DRAFER | CHARLOTTE | 230 |
| DRAWDY | FRANK EDWARD | 126 |
| DROEGE | ALBERT DWAYNE | 223 |
| DROEGE | ANDREW GERHARDT | 223 |
| DROEGE | HENRY GARRETT | 223 |
| DUA | BARBARA | 142 |
| DUA | FRANK | 142 |
| DUCKER | PATRICIA LEE | 256 |
| DUCKWORTH | ADGER | 116 |
| DUCKWORTH | BELINDA | 116 |
| DUCKWORTH | CLYDE | 116 |
| DUCKWORTH | EDITH | 116 |
| DUCKWORTH | EUNICE | 116 |
| DUCKWORTH | FLORENCE | 116 |
| DUCKWORTH | FLORENE | 206 |
| DUCKWORTH | FLORENE | 116 |
| DUCKWORTH | KINARD | 116 |

FAMILY TREE NAME LISTING.....

Ending Name:First Name: Page Number:

| | | |
|-----------|--------------------|-----|
| DUCKWORTH | L. G. | 116 |
| DUCKWORTH | MINNIE | 113 |
| DUCKWORTH | SAM | 116 |
| DUCKWORTH | SARA EDITH | 66 |
| DUCKWORTH | SHELIA | 116 |
| DUCKWORTH | THELMA | 116 |
| DUCKWORTH | THOMAS | 116 |
| DUCKWORTH | WAYNE | 116 |
| DUCKWORTH | ANNIE | 209 |
| DUNCAN | ALLEN | 150 |
| DUNCAN | ALLISON | 156 |
| DUNCAN | ANGELA | 150 |
| DUNCAN | AVERY | 237 |
| DUNCAN | AVERY ANDERSON III | 237 |
| DUNCAN | BECKY | 266 |
| DUNCAN | BROADUS ALLEN | 222 |
| DUNCAN | BROADUS ALLEN Jr. | 222 |
| DUNCAN | CALVIN | 205 |
| DUNCAN | CAROLYN | 205 |
| DUNCAN | CARRIE DANELL | 174 |
| DUNCAN | CARRIE DANELL | 174 |
| DUNCAN | CINDY | 265 |
| DUNCAN | CRIS | 205 |
| DUNCAN | CYNTHIA | 124 |
| DUNCAN | DANNY RALPH | 174 |
| DUNCAN | DERRICK | 222 |
| DUNCAN | FRED | 104 |
| DUNCAN | FREDA ELWANDA | 222 |
| DUNCAN | GAYLE | 205 |
| DUNCAN | GREGORY | 104 |
| DUNCAN | HAROLD | 150 |
| DUNCAN | JAMES DAVID | 222 |
| DUNCAN | JAMES DAVID | 78 |
| DUNCAN | KARLA LYNNETTE | 222 |
| DUNCAN | KATHY ANNETTE | 222 |
| DUNCAN | KRISTEN | 222 |
| DUNCAN | LARRY | 265 |
| DUNCAN | LINDA GAIL | 250 |
| DUNCAN | LINDA GAIL | 253 |
| DUNCAN | PATRICIA | 205 |
| DUNCAN | RALPH DAVID | 174 |
| DUNCAN | RANDAL DENNISON | 237 |
| DUNCAN | RICKY DALE | 174 |
| DUNCAN | RONNIE | 205 |
| DUNCAN | SHANNON RICKEY | 174 |
| DUNCAN | SHERRY | 205 |
| DUNCAN | SUSAN | 62 |
| DUNCAN | SUSAN ELAIN | 174 |
| DUNCAN | SUSAN MARGARET | 250 |
| DUNCAN | SUSAN MARGARET | 253 |
| DUNCAN | TAMMY | 104 |
| DUNCAN | TIM | 136 |
| DUNCAN | TINA | 236 |
| DUNCAN | TRISH | 205 |
| DUNCAN | W KEITH | 182 |
| DUNCAN | WAYNE | 155 |
| DUNCAN | WILLIAM | 250 |
| DUNCAN | WILLIAM R | 253 |
| DUNISAN | ANGELA LEIGH | 63 |
| DUNISAN | MICHAEL EDWARD | 63 |

FAMILY TREE NAME LISTING.....

Ending Name:First Name: Page Number:

| | | |
|---------|-------------------|-----|
| DUNIGAN | RALPH EDWARD | 60 |
| DUNIGAN | RANDALL EUGENE | 60 |
| DUNN | COLLEEN | 73 |
| DUNN | DORA KATHRYN | 153 |
| DUNN | JANET RAE | 170 |
| DUNSON | ROGER DALE | 250 |
| DUNSON | ROGER DALE | 253 |
| DUNSON | TINA MELINDA | 250 |
| DUNSON | TINA MELINDA | 253 |
| DURDEN | SALLY IRENE | 180 |
| DURHAM | AGNES | 74 |
| DURHAM | ALBERT | 85 |
| DURHAM | BARBARA | 74 |
| DURHAM | BECKY | 57 |
| DURHAM | BENNIE | 77 |
| DURHAM | SERNICE | 73 |
| DURHAM | BILLY | 76 |
| DURHAM | CALVIN | 74 |
| DURHAM | CARL | 75 |
| DURHAM | CARL | 85 |
| DURHAM | CARL | 76 |
| DURHAM | CARLA | 75 |
| DURHAM | CAROL | 84 |
| DURHAM | CHARLES WILLIAM | 83 |
| DURHAM | CHRIS | 76 |
| DURHAM | CRYSTAL | 77 |
| DURHAM | DAISY | 85 |
| DURHAM | DANIEL MORRIS | 71 |
| DURHAM | DARLA | 75 |
| DURHAM | DARLIN | 73 |
| DURHAM | DAVID | 77 |
| DURHAM | DONALD | 202 |
| DURHAM | DORA | 77 |
| DURHAM | DURWOOD | 76 |
| DURHAM | DWIGHT | 84 |
| DURHAM | DWIGHT | 202 |
| DURHAM | EDNA | 83 |
| DURHAM | ELIZABETH | 86 |
| DURHAM | ELIZABETH GAIL | 85 |
| DURHAM | ESSIE MELVINIA | 82 |
| DURHAM | ESTELLE | 268 |
| DURHAM | EUNICE | 82 |
| DURHAM | FLORENCE | 82 |
| DURHAM | FLORENCE ANN | 225 |
| DURHAM | FRANCES ELAINE | 83 |
| DURHAM | GARY | 74 |
| DURHAM | GENE | 76 |
| DURHAM | GINGER | 76 |
| DURHAM | GRANT | 76 |
| DURHAM | HAROLD | 81 |
| DURHAM | HAZEL | 84 |
| DURHAM | HELEN JEAN | 85 |
| DURHAM | HESTER RACHEL | 177 |
| DURHAM | HOMER | 82 |
| DURHAM | HOPE ELIZABETH | 74 |
| DURHAM | J P | 84 |
| DURHAM | JACK | 85 |
| DURHAM | JACQUILENE ELAINE | 85 |
| DURHAM | JAMES | 84 |
| DURHAM | JAMES | 76 |

FAMILY TREE NAME LISTING.....

Ending Name:First Name: Page Number:

| | | |
|--------|------------------|-----|
| DURHAM | JASON ANDREW | 184 |
| DURHAM | JEFFREY | 77 |
| DURHAM | JENNIFER MICHAEL | 184 |
| DURHAM | JESSE OWEN | 83 |
| DURHAM | JESSIE | 73 |
| DURHAM | JONATHAN MICHAEL | 184 |
| DURHAM | JOYCE | 105 |
| DURHAM | JUDY | 76 |
| DURHAM | JUDY ANN | 74 |
| DURHAM | JULIA | 75 |
| DURHAM | JUSTIN MICHAEL | 184 |
| DURHAM | KAREN | 75 |
| DURHAM | KEITH | 75 |
| DURHAM | KENNETH | 77 |
| DURHAM | KERRI | 77 |
| DURHAM | KEVIN | 77 |
| DURHAM | LISA | 76 |
| DURHAM | LISA ANN | 74 |
| DURHAM | LUCIAS | 74 |
| DURHAM | MANDY | 75 |
| DURHAM | MARGARET | 80 |
| DURHAM | MARTHA | 84 |
| DURHAM | MARY | 76 |
| DURHAM | MICHAEL | 202 |
| DURHAM | MICHAEL | 85 |
| DURHAM | MICHAEL LEE | 163 |
| DURHAM | MIKE | 74 |
| DURHAM | MILBURN | 76 |
| DURHAM | MILDRED | 77 |
| DURHAM | NANCY | 75 |
| DURHAM | OBERA | 83 |
| DURHAM | PAMELA | 74 |
| DURHAM | FARKER | 74 |
| DURHAM | PATRICIA IRENE | 84 |
| DURHAM | PAUL | 74 |
| DURHAM | PAUL ALVIN | 163 |
| DURHAM | PAUL MICHAEL | 184 |
| DURHAM | RANDY | 77 |
| DURHAM | RANDY | 158 |
| DURHAM | ROBERT | 74 |
| DURHAM | ROBERT | 76 |
| DURHAM | ROBERT | 74 |
| DURHAM | ROBERT Jr. | 75 |
| DURHAM | ROBERT SCOTT | 85 |
| DURHAM | RONALD | 76 |
| DURHAM | RUBY | 104 |
| DURHAM | RUBY | 74 |
| DURHAM | RUSSELL | 75 |
| DURHAM | SARA KATHERINE | 84 |
| DURHAM | SCOTT | 138 |
| DURHAM | SHARON | 74 |
| DURHAM | SHIRLEY | 202 |
| DURHAM | STEVEN | 76 |
| DURHAM | SUSAN | 76 |
| DURHAM | SYBLE | 76 |
| DURHAM | TAMMY | 85 |
| DURHAM | TERRY | 74 |
| DURHAM | THOMAS | 83 |
| DURHAM | THOMAS CHARLES | 83 |
| DURHAM | TONYA DENICE | 71 |

FAMILY TREE NAME LISTING.....

Ending Name:First Name: Page Number:

| | | |
|-----------|--------------------|-----|
| DURHAM | TRUMAN | 74 |
| DURHAM | TYLER | 76 |
| DURHAM | WAYNE | 76 |
| DURHAM | WESLEY | 57 |
| DUVALL | MARY EDNA | 225 |
| DYE | BRENDA LEE | 255 |
| DYE | JACKIE DENISE | 255 |
| DYE | JACKIE LEE | 255 |
| DYE | JACKIE LEE JR | 255 |
| DYE | TAMMI DeJUAN | 255 |
| DYER | ANNIE | 261 |
| DYER | BONNIE | 73 |
| DYERS | SANDRA | 179 |
| EADES | FRANKIE | 155 |
| EADES | JAMES THOMASON | 264 |
| EADES | JULE F. | 155 |
| EADES | MARGARET ADALE | 155 |
| EADES | MISTY DAWN | 264 |
| EADES | PATRICIA ANN | 155 |
| EADES | PAUL MICHAEL | 264 |
| EADES | PHILIP MARK | 264 |
| EADES | STANLEY | 92 |
| EADES | TAMAH KAYE | 264 |
| EADS | ALLEN SILVIE | 179 |
| EDENS | CHARLES | 114 |
| EDENS | JANE | 170 |
| EDENS | KATHRYN DIANE | 250 |
| EDENS | KATHRYN DIANNE | 254 |
| EDENS | MARY MAGDLENE | 251 |
| EDENS | MARY MAGDLENE | 254 |
| EDENS | ROBERT CHARLES | 114 |
| EDENS | ROBERT E. | 114 |
| EDENS | RUSSEL ROSCOE | 250 |
| EDENS | RUSSELL DALE | 251 |
| EDENS | RUSSELL DALE | 254 |
| EDENS | RUSSELL ROSCO | 253 |
| EDES | LEIGH | 68 |
| EDMONDS | MICHAEL | 217 |
| EDMONDS | MICHAEL Jr. | 217 |
| EDMONDSON | DEBRA | 262 |
| EDWARDS | BOOTSY | 159 |
| EDWARDS | BRENDA | 163 |
| EDWARDS | CATHERINE | 77 |
| EDWARDS | CHRISTOPHER | 77 |
| EDWARDS | DALE | 110 |
| EDWARDS | DONALD LOUIS | 77 |
| EDWARDS | HARLEY Jr. | 77 |
| EDWARDS | JESSICA | 110 |
| EDWARDS | JOHN HARLEY | 77 |
| EDWARDS | JOSHUA | 77 |
| EDWARDS | JUDY | 77 |
| EDWARDS | LARRY | 110 |
| EDWARDS | MARY PAMELA | 77 |
| EDWARDS | MATHEW CHAD | 77 |
| EDWARDS | RICHARD DAVID | 77 |
| EDWARDS | SHARON | 110 |
| EDWARDS | SHARON | 159 |
| EDWARDS | STANLEY | 159 |
| EDWARDS | WILLIAM JOSEPH | 77 |
| EDWARDS | WILLIAM JOSEPH Jr. | 77 |

FAMILY TREE NAME LISTING.....

Ending Name:First Name: Page Number:

| | | |
|-----------|--------------------|-----|
| ELEY | BONNIE | 84 |
| ELGIN | MIKE | 108 |
| ELLENBURG | ADDIE MAE | 173 |
| ELLENBURG | CHRISTINE | 250 |
| ELLENBURG | CHRISTINE AVANELL | 253 |
| ELLENBURG | DENNIS | 172 |
| ELLENBURG | DONNA GAIL | 235 |
| ELLENBURG | ELISE | 249 |
| ELLENBURG | GERALD | 172 |
| ELLENBURG | IRENE | 90 |
| ELLENBURG | JED RILEY | 144 |
| ELLENBURG | JOAN ANN | 80 |
| ELLENBURG | JUDSON C | 144 |
| ELLENBURG | LINDA ANTONIA | 172 |
| ELLENBURG | MARCUS | 172 |
| ELLENBURG | MARCUS LYNN JR | 172 |
| ELLENBURG | MILDRED | 190 |
| ELLENBURG | PRESTON FORD | 173 |
| ELLENBURG | RICHARD OLLIE | 219 |
| ELLENBURG | RICHARD OLLIE | 219 |
| ELLENBURG | RODNEY JAY | 173 |
| ELLENBURG | SUE | 257 |
| ELLENBURG | TAMMY JEAN | 216 |
| ELLENBURG | THELMA | 175 |
| ELLENBURG | WALTER | 68 |
| ELLER | BECKY | 81 |
| ELLIOT | TED | 192 |
| ELLIS | DONNA | 81 |
| ELLIS | JULIAN RICHARD | 112 |
| ELLIS | JULIAN RICHARD Jr. | 112 |
| ELLISON | LETA | 142 |
| ELMENDORF | NORMA | 146 |
| ELROD | BERNICE IRENE | 251 |
| EMERY | KIRK | 194 |
| EMERY | KIRK | 161 |
| EMERY | KRIS | 161 |
| EMERY | KRIS | 194 |
| EMERY | ROBERT | 194 |
| EMERY | ROBERT | 161 |
| ENGLISHBE | JOHN DAVID | 176 |
| ENGLISHBE | TODY | 176 |
| ENTREKIN | HELEN | 115 |
| ENTREKIN | IDA LOU | 111 |
| ENTREKIN | MARY MELINDA | 211 |
| ERWIN | CINDY | 259 |
| ESTELL | TERESA LYNN | 244 |
| ESTELL | TOMMIE LEE JR. | 244 |
| ESTELL | TOMMIE LEE Sr. | 244 |
| ESTELL | TRACY LLOYD | 244 |
| ESTES | DIANIA RAE | 70 |
| ETHRIDGE | JAMES | 158 |
| ETHRIDGE | JAMIE LYNN | 158 |
| EVANS | ALICE ANNE | 192 |
| EVANS | ALICIA GAIL | 186 |
| EVANS | AMY REBECCA | 186 |
| EVANS | ANDREW EARL | 186 |
| EVANS | BOBBY E | 192 |
| EVANS | CLARENCE | 186 |
| EVANS | GEORGE | 112 |
| EVANS | JUDY | 57 |

FAMILY TREE NAME LISTING.....

Ending Name:First Name: Page Number:

| | | |
|-----------|---------------------|-----|
| EVANS | MELONIE NICHOLE | 186 |
| EVANS | RUSSEL EUGENE | 186 |
| EVANS | RUTH | 261 |
| EVANS | THOMAS EARL | 186 |
| EVATT | ??????? | 73 |
| EVATT | CLAUD RUDY | 106 |
| EVATT | CORNELIA | 56 |
| EVATT | MINTZIE KAY | 106 |
| EVATTE | BETTY | 206 |
| EVERETT | MELISSA LYNN | 215 |
| EVERETT | MELVIN RONALD Jr. | 215 |
| EVERETT | RONALD | 215 |
| EVERY | CHRISTOPHER DUSTIN | 256 |
| EVERY | JOHN CHRISTOPHER | 256 |
| EVERY | SHEA REBECCA | 256 |
| EVETT | DERRICK | 156 |
| EVETT | DONNA | 156 |
| EVETT | JESSIE | 156 |
| EVETT | KAY | 156 |
| EVETTE | AMANDA | 193 |
| EVETTE | DAN | 193 |
| EVETTE | JANET | 123 |
| EVETTE | MELVIN | 123 |
| EVETTE | PAUL | 123 |
| EZELL | DAVID | 189 |
| FAGAN | CARROL | 263 |
| FAHEY | MARGARET | 207 |
| FALLS | ESTER | 182 |
| FALLS | ESTHER | 197 |
| FANT | BUNNY | 122 |
| FARMER | CRAIG | 139 |
| FARMER | GLADYS | 248 |
| FARMER | NELLIE FLORENCE | 160 |
| FARMER | RONALD | 77 |
| FARMER | TISH | 75 |
| FARMER | TRAVIS | 79 |
| FARR | MORACE MARSHALL | 181 |
| FARR | JEWEL ELIZABETH | 181 |
| FARR | VERA ELLEN | 181 |
| FELMET | HAROLD | 163 |
| FELMET | HAROLD DEAN JR | 163 |
| FELMET | KELA ANN | 163 |
| FELMET | KELLY JANE | 163 |
| FELMET | KRISTOPHER BOLDING | 163 |
| FEREBEE | CHRISTOPHER MICHAEL | 182 |
| FEREBEE | JAMES SIDNEY | 181 |
| FERGUSON | ELENDAR | 189 |
| FERGUSON | GARY MILTON | 236 |
| FERGUSON | GARY NATHANIEL | 236 |
| FERGUSON | HUGH | 122 |
| FERGUSON | JAMIE LYNN | 236 |
| FERGUSON | JERRY | 189 |
| FERGUSON | MICHAEL | 122 |
| FERGUSON | ROBERT MARK | 122 |
| FERRELL | JUANITA | 156 |
| FILLBACK | BARBARA ANN | 129 |
| FINDANNON | MELVIN CARLO | 66 |
| FINDANNON | MELVIN CARLO | 199 |
| FINCANNON | RODERICK KIRK | 66 |
| FINCANNON | RODRICK KIRK | 199 |

FAMILY TREE NAME LISTING.....

Ending Name:First Name: Page Number:

| | | |
|-------------|---------------------|-----|
| FINDLEY | ERIN NICOLE | 188 |
| FINDLEY | MARY | 139 |
| FINDLEY | WILLIAM E | 188 |
| FINLEY | BETTY JO | 117 |
| FINLEY | DEBRA JEAN | 117 |
| FINLEY | EARL S. | 117 |
| FINLEY | JACK | 139 |
| FINLEY | JAMMY | 139 |
| FINLEY | JOYCE | 117 |
| FINLEY | KENNETH WAYNE | 117 |
| FINLEY | LINDA DIANE | 117 |
| FINLEY | MALCOLM NATIONS | 117 |
| FINLEY | MALCOLM NATIONS Jr. | 117 |
| FINLEY | MARGARET ANN | 118 |
| FINLEY | SARAH | 215 |
| FINLEY | STEPHANIA | 124 |
| FINLEY | SUSAN | 139 |
| FINLEY | TONY | 139 |
| FINLEY | VICKIE ELAINE | 117 |
| FINLEY | WAYNE S.. | 117 |
| FINNEY | ???? | 213 |
| FINNEY | PATRICIA | 213 |
| FIGHTORN | CLARA | 69 |
| FITZGERALD | EMILY M | 58 |
| FLETCHER | GLENN | 68 |
| FLETCHER | MARTHA JEAN | 261 |
| FLETCHER | MEGAN KARRYN | 66 |
| FLOWERS | LILLIAN | 211 |
| FOJOTU | DESIREE MARIE | 72 |
| FOJOTU | NOAH | 72 |
| FOJOTU | ROMER | 72 |
| FONTENOT | LAURA JANE | 267 |
| FORD | ANTHONY | 130 |
| FORD | CHASE ALAN | 94 |
| FORD | CHUCK | 130 |
| FORD | DOUGLAS EDWARD | 94 |
| FORD | KATRINA ELIZABETH | 68 |
| FORD | TIMOTHY | 68 |
| FORD | TYLER PIERCE | 94 |
| FORSTER | DAVID KIRK | 239 |
| FORSTER | JOSHUA DAVID | 239 |
| FORTENSBERY | HERNON | 176 |
| FORTNER | NANCY EMMA | 261 |
| FORTNER | OCTAVIA | 261 |
| FORTSON | AMY NICOLE | 262 |
| FORTSON | CHANDRA DENISE | 262 |
| FORTSON | CHRISTI JACKSON | 262 |
| FORTSON | HAZEL MARIE | 262 |
| FORTSON | HUGH C | 262 |
| FORTSON | LESLIE AARON | 262 |
| FORTSON | MICHAEL SHANNON | 262 |
| FORTSON | TERRY MICHAEL | 262 |
| FORTSON | THOMAS CHANDLER | 262 |
| FOSTER | ANDREA | 117 |
| FOSTER | STEVE | 117 |
| FOWLER | CAROLYN | 85 |
| FOWLER | DAVID | 191 |
| FOWLER | DAVID DUSTIN | 191 |
| FOWLER | JOY NICHOLE | 113 |
| FOWLER | KEVIN | 249 |

FAMILY TREE NAME LISTING.....

Ending Name:First Name: Page Number:

| | | |
|-------------|------------------|-----|
| FOWLER | MARTHA | 114 |
| FOWLER | RANDY | 249 |
| FOWLER | RICKY | 113 |
| FOX | ROSEMARY | 109 |
| FOY | TRACI | 136 |
| FRADY | DEBORAH | 226 |
| FRADY | EDNA BERNICE | 226 |
| FRADY | RICHARD | 226 |
| FRADY | ROBERT | 226 |
| FRADY | WILLIAM LEE | 226 |
| FRADY | ZEB VANCE | 226 |
| FRANKLIN | MIKE | 227 |
| FRANKS | CHILD | 146 |
| FRANKS | CHILD # 2 | 146 |
| FRANKS | DONNIE | 246 |
| FRANKS | JAMES D. | 159 |
| FRANKS | LOWELL WESLEY | 246 |
| FRANKS | RICHARD | 146 |
| FREEMAN | ALLEN DALE | 187 |
| FREEMAN | ALLEN DALE II | 187 |
| FREEMAN | CARDL | 242 |
| FREEMAN | DOUGLAS | 58 |
| FREEMAN | DOUGLAS NORMAN | 242 |
| FREEMAN | MARTHA JANE | 233 |
| FREEMAN | TARA | 58 |
| FREEMAN | TARA | 242 |
| FREEMAN | TERESA | 58 |
| FREEMAN | THRITHEA | 242 |
| FREEMAN | TORRI | 58 |
| FREEMAN | TRACEY | 58 |
| FREEMAN | TRACY | 242 |
| FREEMAN | TRENT | 58 |
| FREEMAN | TRENT | 242 |
| FREEMAN | UNITY | 112 |
| FRENCH | KAREN LEE | 241 |
| FRISBEE | JUDY | 115 |
| FRITZGERALD | GLENDA | 143 |
| FULLER | BILLY WAYMON | 171 |
| FULLER | GLENDA | 136 |
| FULLER | MICHAEL SHANE | 171 |
| FURARD | MARIE | 154 |
| GALBREATH | BETTY RUTH | 175 |
| GALBREATH | CHARLES FRANKLIN | 175 |
| GALBREATH | DONNA RAYE | 175 |
| GALBREATH | EARL SEABORN | 175 |
| GALBREATH | FRANKLIN WILLIAM | 175 |
| GALBREATH | JAMES E | 175 |
| GALBREATH | JEANETTE | 90 |
| GALBREATH | JEFFREY WENDALL | 175 |
| GALBREATH | PATRICIA ANN | 175 |
| GALBREATH | ROBERT EARL | 175 |
| GALBREATH | SHEILA ANN | 175 |
| GALBREATH | TINA MARIE | 175 |
| GALLOWAY | AUDRY | 159 |
| GALLOWAY | BILLY EUGENE | 253 |
| GALLOWAY | BILLY EUGENE | 250 |
| GALLOWAY | BOYD | 158 |
| GALLOWAY | BRENDA | 152 |
| GALLOWAY | CINDY | 158 |
| GALLOWAY | CLIFTON WESLEY | 254 |

FAMILY TREE NAME LISTING.....

Ending Name:First Name: Page Number:

| | | |
|----------|--------------------|-----|
| GALLOWAY | CLIFTON WESLEY | 251 |
| GALLOWAY | DAVID | 119 |
| GALLOWAY | DOUGLAS RAY | 250 |
| GALLOWAY | DOUGLAS RAY | 253 |
| GALLOWAY | ELAINE | 158 |
| GALLOWAY | GERALD | 158 |
| GALLOWAY | JENNIFER JANE | 250 |
| GALLOWAY | JENNIFER JANE | 253 |
| GALLOWAY | JERRY | 205 |
| GALLOWAY | JULIAN | 251 |
| GALLOWAY | JULIAN COLUMBUS | 254 |
| GALLOWAY | JUNIOR | 158 |
| GALLOWAY | LARRY | 158 |
| GALLOWAY | LAURI | 159 |
| GALLOWAY | LEILA JUDY | 250 |
| GALLOWAY | LEILA JUDY | 253 |
| GALLOWAY | MAFY HELEN | 216 |
| GALLOWAY | MELISSA MECHILLE | 253 |
| GALLOWAY | MELISSA MICHELLE | 250 |
| GALLOWAY | RICKEY NELSON | 253 |
| GALLOWAY | RICKY NELSON | 250 |
| GALLOWAY | ROBERT | 119 |
| GALLOWAY | RUBY | 262 |
| GALLOWAY | TAMMY TERESA | 251 |
| GALLOWAY | TAMMY TERESA | 254 |
| GALLOWAY | VIVIAN ANN | 250 |
| GALLOWAY | VIVIAN ANNE | 253 |
| GALLOWAY | WALLACE WILLIAM | 250 |
| GALLOWAY | WALLACE WILLIAM | 253 |
| GALLOWAY | WILLIAM JESSE | 250 |
| GALLOWAY | WILLIAM JESSE | 253 |
| GALLOWAY | WILLIE | 158 |
| GAMBILL | B. J. | 108 |
| GAMBLE | JANE ELLEN | 260 |
| GAMBLE | RUSH LEONARD | 260 |
| GAMBLEE | DOUGLAS | 260 |
| GAMBLEE | RUSH LEONARD Jr. | 260 |
| GANN | CHERYL | 230 |
| GANN | JAMES MICHAEL | 230 |
| GANN | JILL MARIE | 230 |
| GANTT | EUGENE | 106 |
| GANTT | JANICE ANETTE | 106 |
| GANTT | LINDA | 123 |
| GANTT | TAMMY RENEE | 106 |
| GANTT | TERRY EUGENE | 106 |
| GARAFOLD | ANN | 205 |
| GARDNER | CORIENNE ELIZABETH | 184 |
| GARNER | BILLIE JEAN | 144 |
| GARNER | CAROL JEAN | 134 |
| GARNER | FLORENCE | 87 |
| GARNER | FLORENCE | 87 |
| GARNER | HENRY FRANKLIN | 87 |
| GARNER | J. F. | 87 |
| GARNER | JAMES WILLIAM | 88 |
| GARNER | JANE | 167 |
| GARNER | JEANETTE | 87 |
| GARNER | JIM | 109 |
| GARNER | JOHN ELIAS | 87 |
| GARNER | MARTHA | 101 |
| GARNER | OLLIE MAE | 88 |

FAMILY TREE NAME LISTING.....

Ending Name:First Name: Page Number:

| | | |
|---------|--------------------|-----|
| GARNER | RACHEL | 87 |
| GARNER | ROBERT | 87 |
| GARNER | ROSA | 87 |
| GARNER | ROSALIE | 87 |
| GARNES | LINDA | 177 |
| GARRETT | ?? STILLBORN | 246 |
| GARRETT | AARON DOUGLAS | 219 |
| GARRETT | AARON MORRIS | 240 |
| GARRETT | ALLAN BAKER | 245 |
| GARRETT | ALLEN BROADUS | 223 |
| GARRETT | ALLEN BROADUS Jr. | 223 |
| GARRETT | AMY ELIZABETH | 214 |
| GARRETT | AMY MACHELLE | 244 |
| GARRETT | ANGIE | 221 |
| GARRETT | ARTHUR ROLAND | 220 |
| GARRETT | S.J. | 119 |
| GARRETT | BARBARA ANN | 214 |
| GARRETT | BECK, LYNN | 244 |
| GARRETT | BENJAMIN | 119 |
| GARRETT | BENJAMIN | 119 |
| GARRETT | BENJAMIN TILLMAN | 244 |
| GARRETT | BERTIE | 233 |
| GARRETT | BEULAH | 229 |
| GARRETT | BOBBY | 244 |
| GARRETT | BONNIE LEE | 220 |
| GARRETT | BRYAN DOUGLAS | 214 |
| GARRETT | CARDLINE SHAREE | 219 |
| GARRETT | CARDLYN JEAN | 233 |
| GARRETT | CATHERINE | 166 |
| GARRETT | CATHY JEAN | 215 |
| GARRETT | CATHY L. | 245 |
| GARRETT | CHARLES | 149 |
| GARRETT | CHARLES ALAN | 199 |
| GARRETT | CHARLES ALLEN | 215 |
| GARRETT | CHARLES T | 221 |
| GARRETT | CHRISTINA MARIE | 220 |
| GARRETT | CHRISTOPHER | 219 |
| GARRETT | CHRISTOPHER THOMAS | 219 |
| GARRETT | CHYRELL | 149 |
| GARRETT | CLAUDE ALVIN | 244 |
| GARRETT | CLEO CLIFTON | 220 |
| GARRETT | CLIFTON HAWTHORN | 220 |
| GARRETT | COURTNEY | 221 |
| GARRETT | CYNTHIA JEAN | 242 |
| GARRETT | CYNTHIA JEAN | 58 |
| GARRETT | CYNTHIA JOY | 246 |
| GARRETT | CYNTHIA PAULETTE | 234 |
| GARRETT | DALE EARNEST | 219 |
| GARRETT | DANIEL BLAKE | 119 |
| GARRETT | DAUGHTER | 231 |
| GARRETT | DAUGHTER (2) | 231 |
| GARRETT | DAVID C III | 221 |
| GARRETT | DAVID C JR | 220 |
| GARRETT | DAVID CLYDE | 220 |
| GARRETT | DAVID EDWARD | 218 |
| GARRETT | DAVID HAROLD | 245 |
| GARRETT | DAVID HASKELL | 60 |
| GARRETT | DAVID HASKELL | 223 |
| GARRETT | DAVID MITCHELL | 60 |
| GARRETT | DAVID MITCHELL | 223 |

FAMILY TREE NAME LISTING.....

Ending Name:First Name: Page Number:

| | | |
|---------|---------------------|-----|
| GARRETT | DEAN LAWRENCE | 220 |
| GARRETT | DEBORAH SUE | 59 |
| GARRETT | DEBORAH SUE | 223 |
| GARRETT | DELLA | 149 |
| GARRETT | DELLA | 150 |
| GARRETT | DON | 151 |
| GARRETT | DON C. | 244 |
| GARRETT | DONALD C. | 244 |
| GARRETT | DONNA SUSAN | 220 |
| GARRETT | DONNA SUSAN | 60 |
| GARRETT | DORA | 233 |
| GARRETT | DORA LEOLA | 216 |
| GARRETT | DOROTHY | 246 |
| GARRETT | DOT | 178 |
| GARRETT | DOYLE | 245 |
| GARRETT | DOYLE RAY | 232 |
| GARRETT | Dr. SIDNEY ALLEN | 220 |
| GARRETT | EARL THOMAS | 220 |
| GARRETT | EARNEST CORNELIUS | 223 |
| GARRETT | EDNA ELIZABETH | 219 |
| GARRETT | EDWARD | 233 |
| GARRETT | ELIZABETH ANNETT | 219 |
| GARRETT | ELIZE NELSON | 58 |
| GARRETT | ELLEN ALLENE | 222 |
| GARRETT | ELZIE NELSON | 242 |
| GARRETT | ELZIE NELSON JR | 242 |
| GARRETT | ELZIE NELSON JR | 58 |
| GARRETT | EMILY ELIZABETH | 212 |
| GARRETT | EMMA KATHRYN | 214 |
| GARRETT | ERNEST CARLISLE | 214 |
| GARRETT | ERNEST DANIEL | 214 |
| GARRETT | EVELYN OBERIA | 245 |
| GARRETT | FLORA | 225 |
| GARRETT | FLOY | 233 |
| GARRETT | FLOYD OBIE | 219 |
| GARRETT | FLOYD OBIE Jr. | 219 |
| GARRETT | FRANCES | 214 |
| GARRETT | FRANCES BERNICE | 242 |
| GARRETT | FRANCES ELIZABETH | 211 |
| GARRETT | FRANCES VIRGINIA | 245 |
| GARRETT | FRED HASKEL | 244 |
| GARRETT | GAIL LEE | 244 |
| GARRETT | GAIL PRINCESS | 220 |
| GARRETT | GEORGE EDWARD | 223 |
| GARRETT | GEORGE NELSON | 233 |
| GARRETT | GERALD BRUCE | 220 |
| GARRETT | GLADYS LUCILLE | 212 |
| GARRETT | GREGORY EDWARD | 223 |
| GARRETT | HAROLD | 228 |
| GARRETT | HELEN LOUISE | 242 |
| GARRETT | HORACE | 228 |
| GARRETT | HOVIE WILLIAM | 241 |
| GARRETT | HUGH HOWARD | 220 |
| GARRETT | J C | 133 |
| GARRETT | JACK ALLEN | 219 |
| GARRETT | JACOB | 245 |
| GARRETT | JACQUILINE ANN | 213 |
| GARRETT | JAMES | 193 |
| GARRETT | JAMES ALBERT (JACK) | 213 |
| GARRETT | JAMES ALBERT III | 214 |

FAMILY TREE NAME LISTING.....

Ending Name:First Name: Page Number:

| | | |
|---------|------------------|-----|
| GARRETT | JAMES ALBERT Jr. | 213 |
| GARRETT | JAMES CARTER | 219 |
| GARRETT | JAMES EUGENE | 221 |
| GARRETT | JAMES GARVIN | 219 |
| GARRETT | JAMES HAYWOOD | 149 |
| GARRETT | JAMES M. III | 245 |
| GARRETT | JAMES M. Jr. | 245 |
| GARRETT | JAMES M. Sr. | 244 |
| GARRETT | JAMES MADISON | 211 |
| GARRETT | JAMES ROY | 233 |
| GARRETT | JAMIE | 193 |
| GARRETT | JANE RENEE | 220 |
| GARRETT | JANIE MAE | 245 |
| GARRETT | JENNIFER ANN | 214 |
| GARRETT | JERRY | 71 |
| GARRETT | JESSIE MAE | 233 |
| GARRETT | JILL | 245 |
| GARRETT | JILL ELAINE | 220 |
| GARRETT | JIMMIE LEE | 149 |
| GARRETT | JIMMY | 119 |
| GARRETT | JOHN ELSIE | 229 |
| GARRETT | JOHN HENRY | 205 |
| GARRETT | JOHN PERRY | 215 |
| GARRETT | JOHN PERRY Jr. | 215 |
| GARRETT | JOHN SEABLE | 219 |
| GARRETT | JOHN SEABLE Jr. | 219 |
| GARRETT | JOHN STEGLE JR. | 196 |
| GARRETT | JOSH | 193 |
| GARRETT | JOYE ANN | 220 |
| GARRETT | JUDY ANN | 223 |
| GARRETT | JULIE LORRAINE | 227 |
| GARRETT | KAREN LEE | 215 |
| GARRETT | KATHERINE E. | 219 |
| GARRETT | KEITH STEVEN | 215 |
| GARRETT | KELA | 150 |
| GARRETT | KELLIE | 150 |
| GARRETT | KENNETH DEAN | 220 |
| GARRETT | KENNETH GARVIN | 219 |
| GARRETT | KERRY SUE | 244 |
| GARRETT | KEVIN SCOTT | 215 |
| GARRETT | LANCE | 219 |
| GARRETT | LARRY BRYAN | 220 |
| GARRETT | LAURA KELLI | 223 |
| GARRETT | LAURA KELLI | 60 |
| GARRETT | LELA SUE | 56 |
| GARRETT | LELA SUE | 242 |
| GARRETT | LELAND EARL | 219 |
| GARRETT | LELAND EARL Jr. | 219 |
| GARRETT | LELIA ELIZABETH | 221 |
| GARRETT | LENORA | 241 |
| GARRETT | LEONARD J | 234 |
| GARRETT | LESA ANN | 244 |
| GARRETT | LESLEY MARIE | 245 |
| GARRETT | LILA FLORENE | 217 |
| GARRETT | LILLIAN BRESSETT | 218 |
| GARRETT | LILLIE MELVA | 244 |
| GARRETT | LINDA DALE | 245 |
| GARRETT | LINDA GAYLE | 215 |
| GARRETT | LINDA JOAN | 214 |
| GARRETT | LIZZIE INEZ | 232 |

FAMILY TREE NAME LISTING.....

Ending Name:First Name: Page Number:

| | | |
|---------|----------------------|-----|
| GARRETT | LLOYD TERRY | 242 |
| GARRETT | LOIS ELEANOR | 217 |
| GARRETT | LOLA VIETTA | 228 |
| GARRETT | LOUETTA | 214 |
| GARRETT | LUCIA KATHRYN | 245 |
| GARRETT | LULA E | 231 |
| GARRETT | MACK | 150 |
| GARRETT | MALISSA SUSAN | 220 |
| GARRETT | MARGARET FAY | 231 |
| GARRETT | MARILYN JANE | 233 |
| GARRETT | MARION BROADUS whit | 224 |
| GARRETT | MARTHA SUE | 219 |
| GARRETT | MARVIN DONALD | 220 |
| GARRETT | MARY ALTA | 245 |
| GARRETT | MARY ELIZABETH | 224 |
| GARRETT | MARY FRANCES | 220 |
| GARRETT | MARY GENEVA | 218 |
| GARRETT | MARY LOUISE | 212 |
| GARRETT | MARY MARTHA | 213 |
| GARRETT | MATTIE VIETTA | 231 |
| GARRETT | MELINDA LEE | 211 |
| GARRETT | MELISSA KAY | 220 |
| GARRETT | MELISSA ROBIN | 246 |
| GARRETT | MILDRED ALLAN | 245 |
| GARRETT | MOLLIE VANDELIA | 225 |
| GARRETT | MYRTLE | 226 |
| GARRETT | NANCY JANE | 211 |
| GARRETT | NANNIE | 251 |
| GARRETT | NORA ELIZABETH | 241 |
| GARRETT | OLIVIA | 227 |
| GARRETT | OSCAR NAPOLEON | 218 |
| GARRETT | FAMELA SUSAN | 198 |
| GARRETT | FAMELA SUSAN | 219 |
| GARRETT | PAT | 149 |
| GARRETT | PATRICIA RAY | 232 |
| GARRETT | PEARL SILVILLA | 221 |
| GARRETT | PHILIP LEONARD | 234 |
| GARRETT | RALPH WYATT | 214 |
| GARRETT | RICHARD LINARD | 232 |
| GARRETT | RICHARD LINARD II | 232 |
| GARRETT | RICKY HANSON | 219 |
| GARRETT | ROBERT VARDY | 241 |
| GARRETT | ROBERT VERNON (FROG) | 241 |
| GARRETT | ROY EDWARD | 223 |
| GARRETT | RUTH ANN | 218 |
| GARRETT | RUTH EDWINA | 223 |
| GARRETT | RUTH ELIZABETH | 232 |
| GARRETT | RUTH VIRGINIA | 196 |
| GARRETT | SADIE FLORINE | 231 |
| GARRETT | SANDRA | 150 |
| GARRETT | SARA LYNN | 232 |
| GARRETT | SELMA | 227 |
| GARRETT | SHARON FRANCES | 244 |
| GARRETT | SHARON MARIE | 220 |
| GARRETT | SHERRY A. | 245 |
| GARRETT | SIDNEY ROBERT | 219 |
| GARRETT | STANLEY CAROL | 219 |
| GARRETT | SUSAN REBECCA | 214 |
| GARRETT | TECORA | 242 |
| GARRETT | TERRI | 68 |

FAMILY TREE NAME LISTING.....

Ending Name:First Name: Page Number:

| | | |
|----------|---------------------|-----|
| SARRETT | THELMA L | 220 |
| SARRETT | THOMAS | 150 |
| SARRETT | THOMAS R. | 245 |
| SARRETT | TILMAN R | 203 |
| SARRETT | TOM | 149 |
| SARRETT | TRACY | 149 |
| SARRETT | UNA MAE | 242 |
| SARRETT | VALDYN A. (BIRD) | 215 |
| SARRETT | VALLIE ELIZABETH | 214 |
| SARRETT | VAGGHAN WYATT | 215 |
| SARRETT | VELMA ELIZABETH | 242 |
| SARRETT | VERSA MAE | 215 |
| SARRETT | VERLON EUSTEEN | 232 |
| SARRETT | VERNER EDWARD | 220 |
| SARRETT | VIOLET JUNE | 243 |
| SARRETT | VIRGINIA CARLYN | 221 |
| SARRETT | VIRGINIA DARE | 215 |
| SARRETT | WADDY | 233 |
| SARRETT | WAYNE EDWARD | 223 |
| SARRETT | WESLEY HAYWOOD Jr. | 149 |
| SARRETT | WESLEY REUBAN | 223 |
| SARRETT | WILLIAM CALVIN | 211 |
| SARRETT | WILLIAM CALVIN III | 212 |
| SARRETT | WILLIAM CALVIN JR | 211 |
| SARRETT | WILLIAM DENNIS | 223 |
| SARRETT | WILLIAM DENNIS | 59 |
| SARRETT | WILLIAM GUY | 231 |
| SARRETT | WILLIAM HERSHEL | 59 |
| SARRETT | WILLIAM HERSHEL | 223 |
| SARRETT | WILLIAM PERRY | 214 |
| SARRETT | WILLIAM PERRY (DCC) | 225 |
| SARRETT | WILLIAM ROWLAND | 211 |
| SARRETT | WILLIAM TILLMAN | 246 |
| SARRETT | JUDY ANN | 59 |
| GARRICK | JAMES | 269 |
| GARRICK | MARCIA ANN | 269 |
| GARRICK | RICHARD | 269 |
| GARRICK | ROBERT | 269 |
| GARRICK | TONY DEAN | 269 |
| GARRISON | BARRY | 248 |
| GARRISON | BEVERLY | 248 |
| GARRISON | CARRIE | 164 |
| GARRISON | CINDY | 248 |
| GARRISON | JIMMY | 248 |
| GARRISON | JOSH | 248 |
| GARRISON | LISA | 248 |
| GARRISON | TIFFANY DELMAY | 63 |
| GARRISON | WILLIAM DELOYCE | 63 |
| GARRISON | WILLIAM WOODRUFF | 63 |
| GASSAWAY | JAMES | 260 |
| GASSAWAY | MELONIE | 260 |
| GATES | B 2 A CHILD 1 | 97 |
| GATES | B 2 A CHILD 2 | 97 |
| GATES | B 2 A CHILD 3 | 97 |
| GATES | B 2 A CHILD 4 | 97 |
| GATES | B 2 B CHILD 1 | 97 |
| GATES | B 2 B CHILD 2 | 97 |
| GATES | DEBRIE | 97 |
| GATES | DOTTIE | 97 |
| GATES | HOOD | 97 |

FAMILY TREE NAME LISTING.....

Ending Name:First Name: Page Number:

| | | |
|-----------|------------------|-----|
| GENOBLES | ARNOLD | 88 |
| GENOBLES | BARBARA | 88 |
| GENOBLES | EDITH | 88 |
| GENOBLES | KIMBERLY | 88 |
| GENOBLES | LUTHER | 88 |
| GENTRY | BRAD | 191 |
| GENTRY | DAVID | 191 |
| GEORGE | CHRISTOPHER LEE | 64 |
| GEORGE | DONNA | 84 |
| GEORGE | GROVER | 97 |
| GEORGE | ROBERT | 64 |
| GETSINGER | NANCY | 208 |
| GHOLSON | BRIAN LEE | 181 |
| GHOLSON | CRYSTAL MARIE | 181 |
| GHOLSON | JOHN EDD | 181 |
| GHOLSON | KATHY FAYE | 181 |
| GHOLSON | RONNY GENE | 181 |
| GIBSON | BRUCE CLYDE | 132 |
| GIBSON | CAROLYN | 151 |
| GIBSON | CHARLIE | 131 |
| GIBSON | CYNTHIA | 132 |
| GIBSON | EMILY | 194 |
| GIBSON | FRANCES | 151 |
| GIBSON | BEER | 151 |
| GIBSON | GLENDIA ANN | 107 |
| GIBSON | JACK | 136 |
| GIBSON | JIMMY LOYDE | 132 |
| GIBSON | JOHN | 132 |
| GIBSON | JOYCE E. | 154 |
| GIBSON | KENNETH | 107 |
| GIBSON | LARRY RALPH | 132 |
| GIBSON | MARTHA | 151 |
| GIBSON | FAMALA ANN | 132 |
| GIBSON | PATRICIA ANN | 214 |
| GIBSON | PATRICIA LYNN | 132 |
| GIBSON | RUBY MARIE | 132 |
| GIBSON | SHARRON ANN | 132 |
| GIBSON | SHERRY LYNN | 132 |
| GIBSON | SONYA SUZETTA | 107 |
| GIBSON | WILLIAM CHARLES | 132 |
| GILBERT | LONNIE | 144 |
| GILBERT | LONNIE JR | 144 |
| GILDEN | JAMES ANTHONY | 96 |
| GILDEN | JAMES ODELL | 96 |
| GILDEN | JUNE LANELL | 96 |
| GILES | MARTHA McCALL | 70 |
| GILES | PATSY | 184 |
| GILGES | EMILY TALCOTT | 198 |
| GILLARD | BRENDA | 200 |
| GILLESPIE | FLORENCE EUGENIA | 61 |
| GILLESPIE | FRANCES ANNETE | 63 |
| GILLESPIE | FRANCES ANNETTE | 63 |
| GILLESPIE | GARY | 117 |
| GILLESPIE | GARY MARK | 118 |
| GILLESPIE | JAMES PAUL | 162 |
| GILLESPIE | JOSHUA CRAIG | 162 |
| GILLESPIE | KATHLEEN LOUISE | 198 |
| GILLESPIE | KATHY LYNN | 118 |
| GILLESPIE | KIMBERLY REBECCA | 118 |
| GILLESPIE | MORRIS CLYDE | 162 |

FAMILY TREE NAME LISTING.....

Ending Name:First Name: Page Number:

| | | |
|-----------|------------------|-----|
| GILLESPIE | NANCY KATHERINE | 162 |
| GILLESPIE | PAMELA ANN | 117 |
| GILLESPIE | TYSON KYLE | 162 |
| GILLESPIE | WILLIAM FRED | 162 |
| GILLESPIE | DAVID WILLIAM | 236 |
| GILLIAM | JIM ("HAMP") | 56 |
| GILLISPIE | DENISE KIMBERLY | 255 |
| GILLISPIE | TROY | 255 |
| GILREATH | BILLIE | 109 |
| GILREATH | KIMBERLY ANN | 168 |
| GILREATH | RONALD DAVID | 168 |
| GILREATH | RONALD KEVIN | 168 |
| GILSTRAP | ANDREA LEIGH | 235 |
| GILSTRAP | ARNOLD RAY | 65 |
| GILSTRAP | ARNOLD RAY | 199 |
| GILSTRAP | ARTHUR HENRY | 216 |
| GILSTRAP | BILLY RAY | 174 |
| GILSTRAP | BRANDY JEAN | 216 |
| GILSTRAP | CARRISSA | 206 |
| GILSTRAP | CHAD LEVI | 216 |
| GILSTRAP | DAVID EDWARD | 216 |
| GILSTRAP | DAVID R | 235 |
| GILSTRAP | EDITH LEOLA | 216 |
| GILSTRAP | HEATHER SUZANNE | 65 |
| GILSTRAP | HEATHER SUZANNE | 199 |
| GILSTRAP | JACK | 206 |
| GILSTRAP | JIMMY DALE | 183 |
| GILSTRAP | JOEY DALE | 183 |
| GILSTRAP | JUDY ELAINE | 216 |
| GILSTRAP | KARAN LAWANA | 183 |
| GILSTRAP | KATIE VIRGINIA | 216 |
| GILSTRAP | KENNETH | 205 |
| GILSTRAP | KENNETH LEWIS | 183 |
| GILSTRAP | Laura | 266 |
| GILSTRAP | LEWIS ALAN | 183 |
| GILSTRAP | LEWIS R | 183 |
| GILSTRAP | LINDSEY | 249 |
| GILSTRAP | LUCY | 114 |
| GILSTRAP | MACK OSCAR | 216 |
| GILSTRAP | MARTHA PERRY | 216 |
| GILSTRAP | MATTHEW DAVID | 235 |
| GILSTRAP | MELINDA DAWN | 216 |
| GILSTRAP | MICHAEL EUGENE | 84 |
| GILSTRAP | MICHAEL SHANNON | 216 |
| GILSTRAP | OLIN EUGENE | 216 |
| GILSTRAP | OLIN HENRY | 216 |
| GILSTRAP | PAUL JACKSON | 178 |
| GILSTRAP | PAUL JEFFERY | 178 |
| GILSTRAP | RANDY STEVEN | 174 |
| GILSTRAP | RICHARD ALLAN | 84 |
| GILSTRAP | SAMANTHA M. | 216 |
| GILSTRAP | SHANNON | 205 |
| GILSTRAP | SHIRLEY JEAN | 216 |
| GILSTRAP | STEVEN WAYNE | 216 |
| GILSTRAP | TAMURA LEILANI | 84 |
| GILSTRAP | THOMAS | 249 |
| GILSTRAP | TINA MARY | 216 |
| GILSTRAP | TOMMY JACK | 216 |
| GILSTRAP | TONY DALE | 183 |
| GILSTRAP | VANCE LIVINGSTON | 178 |

FAMILY TREE NAME LISTING.....

Ending Name:First Name: Page Number:

| | | |
|-----------|---------------------|-----|
| GILSTRAP | WILLIAM EARL | 83 |
| GILSTRAP | WILLIAM RAY | 199 |
| GILSTRAP | WILLIAM RAY | 65 |
| GILSTRAP | WILMA IRENE | 59 |
| GLASS | CLAUDIA | 124 |
| GLISSON | DEBBIE | 79 |
| GLOVER | AARON CLAY | 187 |
| GLOVER | AMY RENAE | 187 |
| GLOVER | DANIEL CLAY | 187 |
| GODFREY | JOEY JAMES | 88 |
| GODFREY | JONI LYNN | 88 |
| GOHOEL | ASHLEY | 96 |
| GOHOEL | BOB | 96 |
| GOLDEN | JODI | 207 |
| GOLDEN | JOHNNY | 207 |
| GOLDEN | JONI | 207 |
| GOLDEN | MARGARET CAROLYN | 219 |
| GOLIGHTLY | JERRY | 62 |
| GOODMAN | ????? | 163 |
| GOODWIN | TINA | 162 |
| GORE | DEBBIE | 186 |
| GOSNELL | GREGORY CECIL | 264 |
| GOSNELL | J C | 264 |
| GOSSETT | JEAN | 159 |
| GOSSETT | LARRY | 159 |
| GOSSETT | PAM | 159 |
| GOSSETT | SHIRLEY | 159 |
| GOUDLOCK | GUYNETH | 74 |
| GRADER | LEE | 215 |
| GRAHAM | DARLA DENISE | 64 |
| GRAHAM | JUDY | 239 |
| GRAMBREL | REBECCA EUGENIA | 240 |
| GRANGER | JAMES K | 221 |
| GRANGER | SHARON SILVILLA | 221 |
| GRANT | ALISON MICHELLE | 240 |
| GRANT | ANTHONY WAYNE | 240 |
| GRANT | CENTHA EUGENIA | 240 |
| GRANT | CHRISTIE LEIGH | 240 |
| GRANT | CHRISTOPHER LARENCE | 240 |
| GRANT | DEBORAH ANN | 239 |
| GRANT | FRANCES | 86 |
| GRANT | HERBERT | 112 |
| GRANT | JEFFREY ALLAN | 59 |
| GRANT | JERRI LEIGH | 59 |
| GRANT | JERRY N. | 59 |
| GRANT | LESA JEANNE | 240 |
| GRANT | MELODY ANN | 240 |
| GRANT | MILFORD B | 240 |
| GRANT | PATRICIA | 112 |
| GRANT | PATRICIA LYNN | 240 |
| GRANT | PEARL | 97 |
| GRANT | ROBERT | 57 |
| GRANT | SHIRLEY JOAN | 234 |
| GRANT | WILLENE | 193 |
| GRANT | WILLIAM JAMES | 240 |
| GRANT | WILLIAM JAMES Jr. | 240 |
| GRAVELY | ALBERT | 125 |
| GRAVELY | BETTY JO | 240 |
| GRAVELY | BRENDA DENISE | 183 |
| GRAVELY | DANIEL | 85 |

FAMILY TREE NAME LISTING.....

Ending Name:First Name: Page Number:

| | | |
|-----------|-----------------|-----|
| GRAVELY | Hovie | 240 |
| GRAVELY | LINDA | 191 |
| GRAVELY | NANCY | 191 |
| GRAVELY | RAMONA | 125 |
| GRAVES | GINA | 110 |
| GRAY | ADAM | 170 |
| GRAY | ALYSIA NICHOLE | 170 |
| GRAY | BRENDA LYNN | 170 |
| GRAY | CAROL JUNE | 170 |
| GRAY | CHAD WALLACE | 170 |
| GRAY | DAVID | 170 |
| GRAY | DAWN | 170 |
| GRAY | DEBORAH DARLENE | 170 |
| GRAY | FRANCES | 181 |
| GRAY | GARY WOODROW | 170 |
| GRAY | HOMER RAY | 170 |
| GRAY | HOMER RAY II | 170 |
| GRAY | JEFFERY LYNN | 170 |
| GRAY | JERRY COLE | 170 |
| GRAY | JERRY COLE JR | 170 |
| GRAY | JOEY LEROY | 170 |
| GRAY | KAY | 170 |
| GRAY | LEROY | 170 |
| GRAY | MILDRED | 171 |
| GRAY | SHARON MARIE | 170 |
| GRAY | TAMMY DENISE | 170 |
| GRAY | THOMAS EDWARD | 170 |
| GRAY | TONY RAY | 170 |
| GRAY | WALLACE WAYNE | 170 |
| GREEN | BENNY | 140 |
| GREEN | BETTY ELAINE | 269 |
| GREEN | BOBBY JOE | 269 |
| GREEN | DAROLYN | 96 |
| GREEN | CHARLIE | 257 |
| GREEN | CHARLIE EDWARD | 258 |
| GREEN | DONNIE ROY Jr. | 258 |
| GREEN | DONNIE ROY Sr. | 258 |
| GREEN | EARL L. | 154 |
| GREEN | ETHEL | 257 |
| GREEN | FREDDIE | 257 |
| GREEN | KATHLEEN | 257 |
| GREEN | KECIA LEIGH | 168 |
| GREEN | PEARL | 177 |
| GREEN | ROBIN | 258 |
| GREEN | ROY | 257 |
| GREEN | RUBY | 265 |
| GREEN | STARLENE | 258 |
| GREEN | SUSAN MARIE | 269 |
| GREEN | THOMAS CHARLES | 168 |
| GREEN | TIMOTHY | 140 |
| GREEN | TRACY LYNN | 140 |
| GREEN | VELMA JO | 269 |
| GREEN | VERONICA | 257 |
| GREEN | WILLIAM ROBERT | 258 |
| GREENE | GARY | 144 |
| GREENE | LESTER | 144 |
| GREENE | MARY ALICE | 183 |
| GREENE | RANDY GUY | 144 |
| GREENE | RONNIE | 144 |
| GREENWOOD | DEBIE LEIGH | 169 |

FAMILY TREE NAME LISTINGS.....

Ending Name:First Name: Page Number:

| | | |
|----------|----------------------|-----|
| GREER | ALEXANDER ROBINSON | 260 |
| GREER | DORSEY | 260 |
| GREER | DORSEY EDWARD | 260 |
| GREER | DORSEY EDWARD Jr. | 260 |
| GREER | EDITH | 89 |
| GREER | MARILYN | 260 |
| GREGORY | LULA MAE | 164 |
| GRIFFIE | DOUGLAS BRIAN | 130 |
| GRIFFIE | HOWARD "DUKE" JR | 130 |
| GRIFFIE | ROMAN MICHAEL | 130 |
| GRIFFIN | ASHLEY | 142 |
| GRIFFIN | BILLY L | 142 |
| GRIFFIN | BRENDA | 88 |
| GRIFFIN | CARL | 142 |
| GRIFFIN | CHARLES | 142 |
| GRIFFIN | CHARLES JR | 142 |
| GRIFFIN | CYNTHIA LYNN | 142 |
| GRIFFIN | DARRELL | 75 |
| GRIFFIN | DONALD | 88 |
| GRIFFIN | HANCE | 142 |
| GRIFFIN | HELEN | 142 |
| GRIFFIN | J T | 88 |
| GRIFFIN | JIM | 142 |
| GRIFFIN | KAY | 88 |
| GRIFFIN | LARRY | 88 |
| GRIFFIN | LISA R | 88 |
| GRIFFIN | LOYD SARGENT "SARGE" | 142 |
| GRIFFIN | MICHAEL KING | 147 |
| GRIFFIN | RICHARD WADE | 147 |
| GRIFFIN | ROBERT | 142 |
| GRIFFIN | ROBERT COY | 217 |
| GRIFFIN | ROBERT MICHAEL | 147 |
| GRIFFIN | TIMMY | 142 |
| GRIFFIN | TYLER COURTNEY | 142 |
| GRIFFITH | DONALD CECIL | 186 |
| GRIMES | EUGENA SUSANNE | 223 |
| GRIMES | EUGENIA SUZANNE | 60 |
| GRIMES | ODEN EUGENE | 203 |
| GRIMES | ODEN EUGENE "GENE" | 59 |
| GRISWOLD | DON | 119 |
| GRISWOLD | JESSICA | 119 |
| GROGAN | GREG KEITH | 251 |
| GROGAN | GREG KEITH | 254 |
| GRODMS | JOYCE ELAINE | 240 |
| GUEST | HELEN | 89 |
| GUEST | JUNIOR | 89 |
| GUEST | LAURA | 89 |
| GUIDA | ANTHONY CHRISTOPHER | 226 |
| GUIDA | KRISTEN ELIZABETH | 226 |
| GUIDA | MEGHAN GRACE | 226 |
| GUILMETT | CHILD | 161 |
| GUILMETT | CHILD | 161 |
| GUILMETT | CHILD # 2 | 161 |
| GUILMETT | EDWARDS | 160 |
| GUILMETT | ROBERT EDWARDS | 161 |
| GUILMETT | RONALD | 161 |
| GURLEY | FRANCES | 252 |
| GURULE | MARK | 207 |
| GURULE | MARRUS | 207 |
| GUTHRIE | BARBARA JEAN | 201 |

FAMILY TREE NAME LISTING.....

Ending Name:First Name: Page Number:

| | | |
|-----------|------------------|-----|
| SUY | LARRY | 172 |
| SUY | LARRY JR | 172 |
| SUY | MARTHA | 172 |
| SWIN | I G | 101 |
| SWIN | JOHN | 101 |
| SWIN | W H | 101 |
| HAATAJA | DAVID ALLEN | 69 |
| HAATAJA | JOHN STEVEN | 69 |
| HAATAJA | ROGER DALE | 69 |
| HAATAJA | ROGER DALE JR | 69 |
| HACKETT | BRONSON | 221 |
| HACKETT | JIM | 221 |
| HACKETT | JUSTEN | 221 |
| HAGBERTY | JEAN | 134 |
| HALBROOK | CATHY | 126 |
| HALBROOK | EUNICE | 179 |
| HALEY | CAROLYN | 61 |
| HALEY | CLYDE N. | 61 |
| HALEY | HORACE | 61 |
| HALEY | MARTY | 61 |
| HALEY | OFEL | 61 |
| HALEY | TIMOTHY | 61 |
| HALL | ALFRED | 139 |
| HALL | ALFRED | 139 |
| HALL | ANGELA KAY | 139 |
| HALL | ANTHONY CHAD | 171 |
| HALL | DWANE WILLIAM | 139 |
| HALL | ERNEST | 139 |
| HALL | FRANCES VIRGINIA | 105 |
| HALL | HARVEY | 165 |
| HALL | JACKIE | 139 |
| HALL | JASON | 139 |
| HALL | JIMMIE RUTH | 179 |
| HALL | JOE L. | 158 |
| HALL | KATHY | 139 |
| HALL | LARRY EUGENE | 139 |
| HALL | LISA | 86 |
| HALL | MARY | 139 |
| HALL | OCTAVIS | 228 |
| HALL | TONY ANTHONY | 171 |
| HALLMAN | COURTNEY ALYSSA | 72 |
| HALLMAN | GRETCHEN ARIELLE | 72 |
| HALLMAN | RICKY LEE | 72 |
| HALVERSON | AILENE | 76 |
| HAM | JIMMY | 263 |
| HAM | MICHAEL | 263 |
| HAM | OLIN | 263 |
| HAM | TOMMY | 263 |
| HAMBY | DALE | 256 |
| HAMBY | ED | 256 |
| HAMBY | SAMMY | 256 |
| HAMILTON | CHARLES D. | 61 |
| HAMILTON | CHARLES D. Jr. | 61 |
| HAMILTON | LINDA | 61 |
| HAMILTON | LOUISE | 144 |
| HAMILTON | MARILYN | 61 |
| HAMLIN | DOROTHY (DOT) | 267 |
| HAMLIN | SCAPHIA NELL | 132 |
| HAMMOND | DANNY | 65 |
| HAMMOND | LEWIS | 65 |

FAMILY TREE NAME LISTING.....

Ending Name:First Name: Page Number:

| | | |
|---------|----------------------|-----|
| HAMMOND | STEPHENIE | 65 |
| HAMMOND | WILLIE LOIS | 228 |
| HANLEY | JOAN | 179 |
| HANNAN | JACK NEIL | 167 |
| HANNAN | JACK THOMAS | 167 |
| HANNAN | ROBERT CHARLES | 167 |
| HANNAN | ROBERT M | 167 |
| HANSON | LINDA | 219 |
| HANVEY | BERNICE J | 164 |
| HARBIN | H BOYD | 79 |
| HARBIN | JOSUAH B | 79 |
| HARBIN | PAMELA R | 80 |
| HARBIN | RICHARD B | 79 |
| HARDEN | BETH | 95 |
| HARDEN | BETTY | 95 |
| HARDEN | BORBY JOE | 95 |
| HARDEN | CATHY | 95 |
| HARDEN | DEBBIE | 95 |
| HARDEN | J ROBERT | 95 |
| HARDEN | JOLLER | 95 |
| HARDEN | JOYCE | 95 |
| HARDEN | JUDY | 96 |
| HARDEN | NANCY | 96 |
| HARDEN | FAT | 96 |
| HARDEN | SUE | 95 |
| HARDEN | TEENA | 95 |
| HARDING | LENDOR H | 186 |
| HARGETT | GEORGE | 66 |
| HARGETT | GEORGE JR | 66 |
| HARGETT | JEFFREY | 67 |
| HARGETT | KAREN ELIZABETH | 67 |
| HARGETT | LINDA SUE | 66 |
| HARGETT | STEVE WAYNE | 67 |
| HARKINS | BERTIE MAE | 132 |
| HARLOW | TONY CHARLES ANTHONY | 147 |
| HARMON | CALVIN | 227 |
| HARMON | KATHY | 104 |
| HARPER | DAVID | 218 |
| HARPER | JAMMIE LAJAUIN | 254 |
| HARPER | JAMMIE LAJUANE | 251 |
| HARPER | MORGAN LEE ANN | 218 |
| HARRILL | BETTY SUE | 149 |
| HARRILL | LESIA AMY | 148 |
| HARRIS | CHRISTOPHER | 71 |
| HARRIS | CHRISTY DALE | 261 |
| HARRIS | DWANE | 108 |
| HARRIS | ELAINE | 226 |
| HARRIS | JENNIFER | 261 |
| HARRIS | JOE KATES | 109 |
| HARRIS | JOEL SCOTT | 261 |
| HARRIS | KAREN J. | 238 |
| HARRIS | KATHRYN | 182 |
| HARRIS | RENEE | 109 |
| HARRIS | ROBERT | 208 |
| HARRIS | RYAN | 208 |
| HARRIS | SIDNEY | 261 |
| HARRIS | STANLEY | 261 |
| HARRIS | STEPHANINE | 208 |
| HARRIS | VICKIE JOE | 108 |
| HARRIS | WAYNE | 261 |

FAMILY TREE NAME LISTING.....

Ending Name:First Name: Page Number:

| | | |
|----------|----------------------|-----|
| HARRISON | DONALD D | 195 |
| HARRISON | DONALD KEVIN | 195 |
| HARRISON | FRANK | 185 |
| HARRISON | KERRY LEE | 195 |
| HARRISON | LAMAR | 78 |
| HARTZOG | JOHN DOUGLAS Jr. | 258 |
| HARTZOG | JOHN DOUGLAS Sr. | 258 |
| HARVEY | JANICE | 112 |
| HASPER | CRAIG JACOB | 208 |
| HASPER | ERIC JAMES | 208 |
| HASPER | KURT THOMAS III | 208 |
| HASPER | KURT THOMAS JR | 208 |
| HATCHER | DONNA | 203 |
| HATELY | JERRY D | 79 |
| HATLEY | TARA RUTH | 79 |
| HATTON | LARRY | 258 |
| HATTON | TRAVIS | 258 |
| HAWKINS | BUTCH | 257 |
| HAWKINS | DAVID | 130 |
| HAWKINS | ERRICK | 130 |
| HAWKINS | JOHANNA SUE | 185 |
| HAWKINS | JOSEPH | 130 |
| HAWKINS | LARRAINE | 230 |
| HAWKINS | LISA | 57 |
| HAWKINS | MARK EDWARD | 185 |
| HAWKINS | RONNIE | 130 |
| HAWKINS | SHANE | 130 |
| HAYES | BRYAN RUDOLPH | 183 |
| HAYES | CANDACE NICOLE | 183 |
| HAYES | CATHY | 172 |
| HAYES | CECIL BENNETT | 132 |
| HAYES | CECIL BENNETT JR | 132 |
| HAYES | DAVID RUDOLPH | 187 |
| HAYES | DENNISON | 237 |
| HAYES | DOUGLAS | 114 |
| HAYES | DOUGLAS GARVIN | 237 |
| HAYES | ELIZABETH | 82 |
| HAYES | JANNET LEE | 237 |
| HAYES | MELINDA MYRLEE Linda | 183 |
| HAYES | PATRICIA ANN | 237 |
| HAYES | RICH RUDOLPH (RUDY) | 183 |
| HAYES | RUBY JEAN | 132 |
| HAYES | TERESA THYLIA | 237 |
| HAYES | TERESA JEAN | 183 |
| HAYES | WILLIAM ALBERT | 235 |
| HAYLEY | EVELYN | 155 |
| HAYNES | CLARA LEE | 140 |
| HAYNES | DARLH | 102 |
| HAYNES | ODIS GENEVA | 125 |
| HEAD | MIKE | 187 |
| HEAD | REBECCA CHRISTY | 187 |
| HEAP | GEORGE | 287 |
| HEATON | CHARLES EDWARD | 93 |
| HEATON | CHARLES EDWARD Jr. | 93 |
| HEATON | CHRISTOPHER DAVID | 93 |
| HEATON | ELBERT | 93 |
| HEATON | EMILY ZELLE | 93 |
| HEATON | FRANCES IRENE | 93 |
| HEATON | JOE MILFORD | 94 |
| HEATON | JOE TOLEDO | 93 |

FAMILY TREE NAME LISTING.....

Ending Name:First Name: Page Number:

| | | |
|-----------|--------------------|-----|
| HEATON | LAVONDA KING | 93 |
| HEATON | LOUISE | 99 |
| HEATON | MACK DURELL | 93 |
| HEATON | MACK DURELL Jr. | 93 |
| HEATON | NANCY ANNE | 93 |
| HEATON | RODNEY | 93 |
| HEATON | SCOTTIE | 93 |
| HEATON | SHANNON | 93 |
| HEATON | SUSAN | 93 |
| HEATON | TARA | 93 |
| HEATON | TOYNJA | 93 |
| HEATON | TRAVIS | 93 |
| HEATON | WAYNE DAVID DURELL | 93 |
| HELMS | DENNY | 131 |
| HELMS | GAIL | 131 |
| HELMS | LUKE | 131 |
| HELTON | DEAN | 184 |
| HENDERSON | JIMMIE DELANO | 239 |
| HENDERSON | JIMMIE MICHAEL | 239 |
| HENDERSON | NANCY CAROL | 184 |
| HENDERSON | TIMOTHY MARK | 239 |
| HENDRICKS | BETHEL DIANNE | 192 |
| HENDRICKS | BRENDA | 120 |
| HENDRICKS | DANNY | 171 |
| HENDRICKS | EVELYN | 82 |
| HENDRICKS | FOLGER | 120 |
| HENDRICKS | GENE | 120 |
| HENDRICKS | GINGER ANN | 201 |
| HENDRICKS | JAMES E JR | 171 |
| HENDRICKS | JAMES HAMPTON | 201 |
| HENDRICKS | JANET LYNN | 201 |
| HENDRICKS | JEFFREY | 120 |
| HENDRICKS | JERRY | 120 |
| HENDRICKS | KRISTY LYNN | 118 |
| HENDRICKS | LINDA | 121 |
| HENDRICKS | MELISSA | 120 |
| HENDRICKS | SAMMY | 118 |
| HENDRICKS | WADE | 171 |
| HENDRICKS | WILLENE | 120 |
| HENDRIX | ARTHUR | 105 |
| HENDRIX | CECIL LEMAR | 225 |
| HENDRIX | CONNIE | 202 |
| HENDRIX | KATHY | 204 |
| HENSON | EMILY | 90 |
| HENSON | ZINIE | 88 |
| HERD | MARTHA | 188 |
| HERNDON | MARIE | 188 |
| HERRIN | BARBARA MAE | 180 |
| HERRIN | BARRY ROBERT | 180 |
| HERRIN | BETTY LOUISE | 180 |
| HERRIN | BRENT WILLIAM | 180 |
| HERRIN | CATHERINE GAIL | 180 |
| HERRIN | HAZEL ELIZABETH | 180 |
| HERRIN | JERRY WAYNE | 180 |
| HERRIN | KAREN DAWN | 180 |
| HERRIN | KEVIN VIRGIL | 130 |
| HERRIN | LEE ROY | 180 |
| HERRIN | LILLIE GRADE | 180 |
| HERRIN | LUTHER ALEXANDER | 175 |
| HERRIN | LUTHER VIRGIL | 180 |

FAMILY TREE NAME LISTING.....

Ending Name:First Name: Page Number:

| | | |
|-----------|------------------|-----|
| HERRIN | LUTHER VIRSIL JR | 179 |
| HERRIN | MICHAEL LEE | 180 |
| HERRIN | NICHELE DAWN | 180 |
| HERRIN | WATSON EDISON | 180 |
| HERRIN | WATSON EDISON JR | 180 |
| HERRON | ALVIN | 72 |
| HERRON | ANNIE | 97 |
| HERRON | ANSEL | 97 |
| HERRON | BAYLUS | 97 |
| HERRON | D 1 CHILD 1 | 97 |
| HERRON | D 1 CHILD 2 | 97 |
| HERRON | D 2 CHILD 1 | 97 |
| HERRON | D 2 CHILD 2 | 97 |
| HERRON | D 4 CHILD 1 | 97 |
| HERRON | D 4 CHILD 2 | 97 |
| HERRON | D 4 CHILD E | 97 |
| HERRON | FRANCES | 97 |
| HERRON | JUDY GALE | 72 |
| HERRON | MILDRED LUCILLE | 72 |
| HERRON | ROBERT | 97 |
| HERRON | ROBERT JR | 97 |
| HERRON | WALTER | 97 |
| HERRON | WILLIE | 97 |
| HESS | ADORA | 71 |
| HESS | AUGUST SARA | 71 |
| HESS | BENJAMIN EDWARD | 71 |
| HESTER | GREGORY | 250 |
| HESTER | GREGORY WAYNE | 253 |
| HESTER | JOSEPH | 250 |
| HESTER | JOSEPH LEWIS | 253 |
| HESTER | WANDA FAYE | 212 |
| HEWETT | MARGARET | 73 |
| HEWITT | KEITH | 231 |
| HIBBERTS | FRANCES | 130 |
| NICHOLSON | FURMAN W. | 61 |
| NICHOLSON | JEANETTE | 61 |
| HICKS | BILLY WILSON | 158 |
| HICKS | CECIL | 268 |
| HICKS | ELAINE | 268 |
| HICKS | EMMA | 101 |
| HICKS | EVELYN LOUISE | 241 |
| HICKS | FELICIA | 153 |
| HICKS | FELICIA | 197 |
| HICKS | KATHRYN MARIE | 158 |
| HICKS | PHILLIP | 197 |
| HICKS | PHILLIP | 153 |
| HICKS | RUDDY | 268 |
| HICKUM | CYNTHIA DENESE | 209 |
| HICKUM | DAVID | 209 |
| HIGHTOWER | TAMMY | 168 |
| HILLIKER | JAMES RICHARD | 70 |
| HILLIKER | JOSEPH | 69 |
| HILLIKER | SHANE JOSEPH | 70 |
| HINES | CORNELIA | 74 |
| HINKLE | ALICE VERNELLE | 234 |
| HINKLE | ANGELLA | 189 |
| HINKLE | RAFHEL | 123 |
| HINKLE | TOM | 153 |
| HINKLE | TOM | 197 |
| HIOTT | ALFRED LAWRENCE | 218 |

FAMILY TREE NAME LISTING.....

Ending Name:First Name: Page Number:

| | | |
|-----------|-----------------|-----|
| HIOTT | DAVID RANDOLPH | 218 |
| HIOTT | EUNICE KAY | 218 |
| HIOTT | GARY LANDER JR | 215 |
| HIOTT | KERRY ANN | 218 |
| HIOTT | SHANE FLOYD | 218 |
| HIPPS | MARTHA (GARNET) | 147 |
| HITCHCOCK | HENRY LARY | 182 |
| HITCHCOCK | JOHN DARRYL | 182 |
| HITCHCOCK | JOHN LARY JR | 182 |
| HITCHCOCK | ROBIN ANN | 182 |
| HITCHCOCK | STEPHANIE MARIE | 182 |
| HITCHCOCK | SUSAN ELLEN | 182 |
| HODGES | LOUTTA | 267 |
| HODGES | MARY JO | 73 |
| HODGES | VELMA LUELLE | 267 |
| HOFFMAN | JAMES KEITH | 80 |
| HOGAN | JERRY | 75 |
| HOLBROOKS | NANCY | 143 |
| HOLCOMBE | BERRY | 81 |
| HOLCOMBE | GARY | 258 |
| HOLCOMBE | GARY MARK | 258 |
| HOLCOMBE | GEORGE | 87 |
| HOLCOMBE | JOHNNY | 81 |
| HOLCOMBE | JONATHAN | 81 |
| HOLCOMBE | PAULINE | 262 |
| HOLCOMBE | RANDALL SCOTT | 258 |
| HOLCOMBE | REBECCA DARLINE | 258 |
| HOLCOMBE | TAMMY | 81 |
| HOLDEN | EDWARD WILLIAM | 62 |
| HOLDEN | JOYCE ELAINE | 62 |
| HOLDEN | JUDY CHRISTINE | 62 |
| HOLDEN | OLIN CLAUDE | 62 |
| HOLDEN | TINA MARIE | 62 |
| HOLDEN | TRACY DENISE | 62 |
| HOLDER | APRIL | 144 |
| HOLDER | ERIC | 82 |
| HOLDER | GEORGE | 144 |
| HOLDER | JOSEPH MARK | 105 |
| HOLDER | MARY MAULDIN | 213 |
| HOLDER | MATHEW | 144 |
| HOLDER | STEVE | 60 |
| HOLDER | THOMAS | 105 |
| HOLIDAY | CHARLES TILTON | 68 |
| HOLIDAY | KAREN MARVENE | 68 |
| HOLLAND | KAREN | 98 |
| HOLLAND | MARTHA C. | 215 |
| HOLLAND | TONY | 98 |
| HOLLIDAY | AARON | 152 |
| HOLLIDAY | AARON | 249 |
| HOLLIDAY | AARON | 154 |
| HOLLIDAY | ALICIA LYNN | 115 |
| HOLLIDAY | ANDREA | 152 |
| HOLLIDAY | ANDREA RENEE | 197 |
| HOLLIDAY | ANTHONY TODD | 197 |
| HOLLIDAY | ARTHOR AARON | 153 |
| HOLLIDAY | BEATRICE | 187 |
| HOLLIDAY | BILL | 154 |
| HOLLIDAY | BOYCE ALLEN | 115 |
| HOLLIDAY | CARLOS | 197 |
| HOLLIDAY | CAROLYN | 248 |

FAMILY TREE NAME LISTING.....

Ending Name:First Name: Page Number:

| | | |
|----------|-------------------|-----|
| HOLLIDAY | CECIL | 154 |
| HOLLIDAY | CHARLES PHILLIP | 68 |
| HOLLIDAY | CHERYL ANNETTE | 115 |
| HOLLIDAY | CHRISTOPHER MARIE | 154 |
| HOLLIDAY | CINDY | 154 |
| HOLLIDAY | CRAYTON | 167 |
| HOLLIDAY | DAVID ALLEN | 153 |
| HOLLIDAY | DEBRA SUE | 115 |
| HOLLIDAY | DELOIS | 247 |
| HOLLIDAY | DON | 153 |
| HOLLIDAY | DON THOMAS | 197 |
| HOLLIDAY | DORIS ANN | 115 |
| HOLLIDAY | DORIS ANN | 174 |
| HOLLIDAY | DORIS ELIZABETH | 63 |
| HOLLIDAY | ELOISE | 247 |
| HOLLIDAY | EMILY DIANNE | 115 |
| HOLLIDAY | FAYE | 197 |
| HOLLIDAY | FAYE DELLA | 153 |
| HOLLIDAY | FRANCIS | 249 |
| HOLLIDAY | FRED HULET | 167 |
| HOLLIDAY | GAIL | 153 |
| HOLLIDAY | GARY EDWARD | 115 |
| HOLLIDAY | GARY W. | 153 |
| HOLLIDAY | GINA | 197 |
| HOLLIDAY | GINA MARIE | 153 |
| HOLLIDAY | HARLON | 249 |
| HOLLIDAY | HAROLD | 250 |
| HOLLIDAY | HEATHER MARIE | 250 |
| HOLLIDAY | HENRY CLEG | 153 |
| HOLLIDAY | ISABELLE | 114 |
| HOLLIDAY | J. HAMPTON | 197 |
| HOLLIDAY | JAMES LEO | 152 |
| HOLLIDAY | JAMES LEO | 197 |
| HOLLIDAY | JAMES LEROY | 152 |
| HOLLIDAY | JAMES LEROY | 197 |
| HOLLIDAY | JAMES LUTHER | 67 |
| HOLLIDAY | JAMES THOMAS | 152 |
| HOLLIDAY | JAMES THOMAS | 197 |
| HOLLIDAY | JANE | 198 |
| HOLLIDAY | JEFFREY LEE | 174 |
| HOLLIDAY | JEFFREY LEE | 115 |
| HOLLIDAY | JENNIFER ANN | 154 |
| HOLLIDAY | JEREMY | 154 |
| HOLLIDAY | JESSE HAMPTON | 153 |
| HOLLIDAY | JESSIE MAE | 64 |
| HOLLIDAY | JIMMY | 153 |
| HOLLIDAY | JOEL F | 178 |
| HOLLIDAY | JOHN CARLOS | 153 |
| HOLLIDAY | JONATHAN BOYCE | 115 |
| HOLLIDAY | JULIA RENEE | 153 |
| HOLLIDAY | KAREN | 153 |
| HOLLIDAY | KAREN | 197 |
| HOLLIDAY | KATHY LUCILLE | 115 |
| HOLLIDAY | KEITH | 250 |
| HOLLIDAY | KENNETH J. | 153 |
| HOLLIDAY | KIM | 197 |
| HOLLIDAY | KIMBERELY LYNN | 115 |
| HOLLIDAY | KIMBERLY DAWN | 153 |
| HOLLIDAY | KIMBERLY LYNN | 174 |
| HOLLIDAY | KIRK | 153 |

FAMILY TREE NAME LISTING.....

Ending Name:First Name: Page Number:

| | | |
|----------|-------------------|-----|
| HOLLIDAY | LALA EDNA | 154 |
| HOLLIDAY | LARRY ROBERT | 63 |
| HOLLIDAY | LEE ROY | 153 |
| HOLLIDAY | LESLIA LYNN | 174 |
| HOLLIDAY | LINDA GAIL | 197 |
| HOLLIDAY | LLOYD | 249 |
| HOLLIDAY | LULA ATHALINDA | 68 |
| HOLLIDAY | MARGARET | 249 |
| HOLLIDAY | MARGARET KATHLEEN | 188 |
| HOLLIDAY | MARK | 157 |
| HOLLIDAY | MARK | 153 |
| HOLLIDAY | MARK ANTHONY | 115 |
| HOLLIDAY | MARY ELIZABETH | 187 |
| HOLLIDAY | MATTHEW THOMAS | 250 |
| HOLLIDAY | MILISSA RUTH | 154 |
| HOLLIDAY | NANCY | 248 |
| HOLLIDAY | NORA ELIZABETH | 155 |
| HOLLIDAY | NORMAN LEROY | 115 |
| HOLLIDAY | OLIN | 249 |
| HOLLIDAY | PATRICIA | 248 |
| HOLLIDAY | PATRICIA | 154 |
| HOLLIDAY | PAULA | 197 |
| HOLLIDAY | PAULA LEE | 153 |
| HOLLIDAY | PEARL | 154 |
| HOLLIDAY | RENCE | 153 |
| HOLLIDAY | RICHARD | 154 |
| HOLLIDAY | ROBERT SCOTT | 63 |
| HOLLIDAY | RUBY | 187 |
| HOLLIDAY | RUSSELL | 249 |
| HOLLIDAY | RUTH TOLA | 155 |
| HOLLIDAY | RYAN | 249 |
| HOLLIDAY | SAMUEL R. (BOSS) | 155 |
| HOLLIDAY | SANDRA JOYCE | 63 |
| HOLLIDAY | SARAH | 86 |
| HOLLIDAY | SARAH ANN | 62 |
| HOLLIDAY | SHARON RENEE | 63 |
| HOLLIDAY | SHERRY JO | 187 |
| HOLLIDAY | STANLEY LEE | 153 |
| HOLLIDAY | STEVE | 153 |
| HOLLIDAY | STEVEN | 246 |
| HOLLIDAY | TIMOTHY ALLEN | 68 |
| HOLLIDAY | TODD | 152 |
| HOLLIDAY | TOMMY EDWARD | 174 |
| HOLLIDAY | TOMMY EDWARD | 115 |
| HOLLIDAY | TONY LAFDY | 115 |
| HOLLIDAY | VENELL | 197 |
| HOLLIDAY | VENELL | 153 |
| HOLLIDAY | WAYMOND | 249 |
| HOLLIDAY | WILLIAM CLAYTON | 115 |
| HOLLIDAY | WILLIAM WALTER | 154 |
| HOLLIDAY | WINDY | 154 |
| HOLLIS | JOHN Jr. | 151 |
| HOLLIS | MARTHA | 151 |
| HOLLIS | SUSAN | 151 |
| HOLMAN | BRIAN | 159 |
| HOLMAN | MACHELLE | 159 |
| HOLMAN | RONALD | 159 |
| HOLMES | ROBERT WAYNE | 144 |
| HOLTZWAN | MARTHA | 107 |
| HONAKER | ARCIE | 101 |

FAMILY TREE NAME LISTING.....

Ending Name:First Name: Page Number:

| | | |
|---------|-------------------|-----|
| HONEA | JUDY | 86 |
| HOOK | SAMANTHA KATHLEEN | 144 |
| HOOK | WILLIAM JOHN | 144 |
| HOOPER | GEARY G | 254 |
| HOOPER | GEARY G. | 251 |
| HOPKINS | ANTHONY RAY | 157 |
| HOPKINS | MORRIS A | 167 |
| HOPKINS | RICHARD MORRIS | 167 |
| HOPKINS | ROBERT GLENN | 237 |
| HOPKINS | ROBERT GLENN JR | 237 |
| HOPKINS | SHERRY LYNN | 167 |
| HOPKINS | STEPHEN MATTHEW | 167 |
| HOPSON | AMY ELIZABETH | 82 |
| HOPSON | DAVID | 82 |
| HOPWELL | DONNA SUE | 219 |
| HORN | ANN | 183 |
| HORN | JOHN | 231 |
| HORNE | JAMIE ELIZABETH | 148 |
| HORNE | MELISSA JOANNE | 148 |
| HORNE | STEVE | 148 |
| HORNE | SUSAN | 148 |
| HORNE | TED | 148 |
| HORNE | ZACHERY NEAL | 148 |
| HORTON | DOUGLAS | 142 |
| HOUSTON | DEBRA | 93 |
| HOWARD | CAMILLA I. | 229 |
| HOWARD | EDITH ELLEN | 222 |
| HOWARD | MELLIE JANE | 215 |
| HOWARD | MICHAEL E. JR | 84 |
| HOWARD | MICHAEL P. SR | 84 |
| HOWARD | SHANE | 90 |
| HOWARD | STEPHANIE DIONE | 173 |
| HOWARD | STEPHEN OLIVER | 173 |
| HOWARD | STEVEN W | 84 |
| HOWARD | TIA | 90 |
| HOWARD | WANDA JEANETTE | 127 |
| HOWE | DONNA | 57 |
| HOWE | EDWARD LEE | 225 |
| HOWE | LUCILLE | 70 |
| HOWELL | DEBORAH ANN | 181 |
| HOYLE | VERNICE EVELYN | 178 |
| HUBBARD | ANDY | 128 |
| HUBBARD | KEVIN DEWAYNE | 128 |
| HUBBARD | CHESTER | 231 |
| HUBBARD | CHESTER BIGGS JR | 231 |
| HUBBARD | DONALD KEITH | 231 |
| HUBBARD | JANE | 231 |
| HUBBARD | JOHN D | 231 |
| HUBBARD | JOHN D JR | 231 |
| HUBBARD | MARY JEANETTE | 231 |
| HUBBARD | PATRICK | 230 |
| HUBBARD | SAMUEL WAYNE | 231 |
| HUBBENS | KATHERINE | 210 |
| HUBBENS | MARRION "RE", | 210 |
| HUBBENS | MARTHA SUE | 210 |
| HUDSON | DEBORAH DIANNE | 196 |
| HUDSON | DEWITT | 165 |
| HUDSON | DONNA | 170 |
| HUDSON | HUBERT | 121 |
| HUDSON | HUSTON THOMAS | 82 |

FAMILY TREE NAME LISTING.....

Ending Name:First Name: Page Number:

| | | |
|--------------|-------------------|-----|
| HUDSON | JAMES | 165 |
| HUDSON | JENNIFER ROSE | 121 |
| HUDSON | JEREMY PAUL | 121 |
| HUDSON | JESSIE MAY | 226 |
| HUDSON | JOHNNIE | 168 |
| HUDSON | MICHAEL THOMAS | 62 |
| HUDSON | STEVEN MARCUS | 62 |
| HUFFSTICKLER | MICHAEL WILLIAM | 128 |
| HUFFSTICKLER | OSCAR DAYWOOD Jr. | 128 |
| HUFFSTICKLER | RODNEY LEE | 128 |
| HUGHES | AMANDA WAYNETTE | 127 |
| HUGHES | CLYDE | 63 |
| HUGHES | CLYDE | 67 |
| HUGHES | DANA LEIGH | 196 |
| HUGHES | EDWARD L | 196 |
| HUGHES | ELZIE WAISEL | 67 |
| HUGHES | ERNEST NELSON | 67 |
| HUGHES | FRANCES AMANDA | 173 |
| HUGHES | GARLAND DUANE | 173 |
| HUGHES | GLEN | 85 |
| HUGHES | JAMES E | 137 |
| HUGHES | JEREMY DUANE | 173 |
| HUGHES | JERRY WAYNE | 127 |
| HUGHES | JESNOT | 199 |
| HUGHES | JESNOT | 65 |
| HUGHES | JOSEPH WAYNE | 127 |
| HUGHES | KIMBERELY DIANE | 196 |
| HUGHES | KIMBERLY | 83 |
| HUGHES | KIMBERLY | 67 |
| HUGHES | NANCY LOUISE | 67 |
| HUGHES | RANDY | 83 |
| HUGHES | RANDY | 67 |
| HUGHES | TERRI LYNN | 196 |
| HUGHES | TRISH | 71 |
| HUGHEY | JO ANN | 139 |
| HULL | KENNETH | 225 |
| HULL | STEPHANIE | 225 |
| HULL | WILLIAM LAWRENCE | 225 |
| HULSEY | TARRIE | 179 |
| HUMPHRIES | EDDIE | 164 |
| HUNNICOTT | VANNIE | 73 |
| HUNNICOTT | MARY | 220 |
| HUNNICOTT | NANNIE | 218 |
| HUNT | PATTY ANN | 176 |
| HUNTER | DATHY | 169 |
| HUNTER | CHARLES RUSSEL | 112 |
| HUNTER | DOUGLAS H. | 112 |
| HUNTER | EDGAR MILTON Jr. | 243 |
| HUNTER | EDGAR MILTON Sr. | 243 |
| HUNTER | GRADY | 262 |
| HUNTER | HELEN ELIZABETH | 221 |
| HUNTER | MORACE HAMPTON | 117 |
| HUNTER | JOYCE | 175 |
| HUNTER | LILA RUTH | 134 |
| HUNTER | LORETTA | 266 |
| HUNTER | LORETTA BERNICE | 243 |
| HUNTER | MELLESSEW JOAN | 243 |
| HUNTER | MELINDA ROSE | 243 |
| HUNTER | PEARL ESTELLA | 243 |
| HUNTER | RICHARD TODD | 117 |

FAMILY TREE NAME LISTING.....

Ending Name:First Name: Page Number:

| | | |
|----------|-------------------|-----|
| HUNTER | TRACIE NEWTON | 167 |
| HURT | BINA | 88 |
| HUSKEY | JEFFREY | 148 |
| HUSKEY | JERMY SCOTT | 148 |
| HUSKEY | JERRY SCOTT | 148 |
| HUTSON | BRANDON | 217 |
| HUTSON | WALTER EUGENE | 217 |
| HYATT | ARTHUR | 97 |
| INABINET | KAYE | 160 |
| INGRAM | LOUISE | 170 |
| IRVIN | CHRISTOPHER JAMES | 226 |
| IRVIN | DAVID LEWIS | 226 |
| IRVIN | ELIZABETH ANN | 226 |
| IRVIN | JAMES THOMAS | 226 |
| IRVIN | JOHNNY CLINTON | 226 |
| IRVIN | JOHNNY MARK | 226 |
| IRVIN | LONDA LYNN | 226 |
| IRVIN | MELANIE | 226 |
| IRVIN | ROB THOMAS | 226 |
| IRVIN | TARA DEANNE | 226 |
| IRVIN | THOMAS TELFORD | 226 |
| IRWIN | DOROTHY | 225 |
| IRWIN | LISA ANN | 227 |
| ISAACS | BILLY RAY | 147 |
| ISAACS | JOHNNY RANDAL | 147 |
| ISAACS | PAMELA JEAN | 147 |
| IVIE | CLAUDE MOORE | 178 |
| IVIE | CLAUDE MOORE JR | 178 |
| IVIE | JAMES VERNON | 178 |
| IVIE | STEPHEN LITTLE | 178 |
| IVIE | VIRGINIA ANN | 179 |
| IVIE | WILLIAM JAMES | 178 |
| JACKSON | JOHNNY RAY | 109 |
| JACKSON | JOSHUA CALEB | 110 |
| JACKSON | TIARA | 252 |
| JAMES | BARBARA | 121 |
| JAMES | CHAD | 191 |
| JAMES | EMMA | 102 |
| JAMES | MARGARET | 101 |
| JAMES | MARGARET | 193 |
| JAMES | NANCY | 236 |
| JAMES | RANDY | 191 |
| JAMES | SHARI | 143 |
| JAMESON | BERTIE LUCIA | 191 |
| JAMESON | IRIS | 191 |
| JACUITH | WENDY | 142 |
| JARRARD | JENNIFER | 224 |
| JARRARD | LAURA ELLYN | 224 |
| JARRARD | WILLIAM HAROLD | 224 |
| JARRARD | WILLIAM HENRY | 224 |
| JAY | CLIFTON TYRAH | 140 |
| JAY | MELINDA ANN | 140 |
| JAY | ROBERT CLIFTON | 140 |
| JAY | ROBERT MILTON | 140 |
| JAY | WILLIAM TYRAH | 140 |
| JAYNES | ONEY | 85 |
| JENKINS | ARTHUR Jr. | 113 |
| JENKINS | BARBARA ANN | 235 |
| JENKINS | CARDLE JEAN | 125 |
| JENKINS | CONNIE DIANNE | 192 |

FAMILY TREE NAME LISTING.....

Ending Name:First Name: Page Number:

| | | |
|----------|----------------------|-----|
| JENKINS | EFIE RENIA | 168 |
| JENKINS | RALPH | 192 |
| JENKINE | SUSAN LOUISE | 201 |
| JETT | PHYLLIP | 239 |
| JETT | SHANA DENISE | 239 |
| JETTON | BRIAN STEWART | 74 |
| JETTON | CHRISTEN MICHELLE | 74 |
| JETTON | HUGH NEAL | 74 |
| JOHNNIE | ALBERT | 253 |
| JOHNSON | AILENE | 102 |
| JOHNSON | CHESTER DION | 216 |
| JOHNSON | CHESTER LEE | 216 |
| JOHNSON | CHILD (1) | 137 |
| JOHNSON | CHILD (2) | 137 |
| JOHNSON | DANIEL EDWARD | 240 |
| JOHNSON | DIANA | 252 |
| JOHNSON | DIANNE | 247 |
| JOHNSON | DOYLE | 264 |
| JOHNSON | FLOYD WEBSLY | 137 |
| JOHNSON | JACKIE | 119 |
| JOHNSON | JANICE | 262 |
| JOHNSON | JOHN | 264 |
| JOHNSON | JUDY | 86 |
| JOHNSON | LEONARD JACK | 137 |
| JOHNSON | LINDA DINISE | 137 |
| JOHNSON | MARY EDITH | 187 |
| JOHNSON | MICHAEL RANDAL | 216 |
| JOHNSON | MILDRED | 139 |
| JOHNSON | OLA | 166 |
| JOHNSON | PENNY LYNN | 216 |
| JOHNSON | REV. DAVID | 221 |
| JOHNSON | ROBERT LEE | 216 |
| JOHNSON | TAMMY LOUISE | 212 |
| JOHNSON | TERESA | 103 |
| JOHNSON | WILLIE EDWARD | 138 |
| JOHNSTON | GARVIN | 104 |
| JOHNSTON | KEVIN | 104 |
| JOHNSTON | KIM | 104 |
| JONES | AVA NEVADA ELIZABETH | 124 |
| JONES | BARBARA | 98 |
| JONES | BARBIE ANN | 88 |
| JONES | BRIAN | 135 |
| JONES | DAVID | 155 |
| JONES | DENNIS M | 162 |
| JONES | GLEN W | 205 |
| JONES | GUY W "DUB" | 208 |
| JONES | HAROLD | 155 |
| JONES | HARRIET | 227 |
| JONES | HELEN JURNITA | 214 |
| JONES | ILW DELORA | 105 |
| JONES | IRIS ALOUISE | 217 |
| JONES | JOHN | 165 |
| JONES | JOHN | 134 |
| JONES | JULIA | 88 |
| JONES | KELLY LYNN | 162 |
| JONES | MARGARET JILL | 218 |
| JONES | MARY ANN | 217 |
| JONES | MARYLAN FAY | 208 |
| JONES | MELINDA | 197 |
| JONES | MICHAEL T. | 213 |

FAMILY TREE NAME LISTING.....

Ending Name:First Name: Page Number:

| | | |
|---------|----------------------|-----|
| JONES | MILDRED | 195 |
| JONES | OLA BESSIE | 156 |
| JONES | PATRICIA | 266 |
| JONES | PATRICK | 89 |
| JONES | PHILLIP MARTIN | 218 |
| JONES | REV.TANDY tom MARTIN | 218 |
| JONES | RUTH | 81 |
| JONES | SARAH | 155 |
| JONES | STEVEN | 88 |
| JONES | TAMARA | 249 |
| JONES | TANDY MARTIN Jr. | 217 |
| JONES | TERESSA | 78 |
| JONES | THERON | 88 |
| JONES | VIOLA | 134 |
| JONKIN | LUELE | 222 |
| JORDAN | RICHARD LAWRENCE | 69 |
| JORDAN | ROBERT LAWRENCE | 69 |
| JORDAN | TIFFANY DIANNE | 69 |
| JOSEPH | MICHAEL | 117 |
| JULIAN | ELIZABETH | 150 |
| JUMPER | JAMES CALHOUN JR | 189 |
| JUMPER | SUZANNE BOLDING | 189 |
| KAISER | DIANE | 102 |
| KAISER | KIMBERLY | 102 |
| KAISER | LaSHAWN | 102 |
| KAISER | LAWRENCE JUNIOR | 102 |
| KAISER | MARY LOU | 102 |
| KAISER | SHERWOOD LEE | 102 |
| KAISER | SHERWOOD LEE, JR | 102 |
| KAISER | SYBIL | 102 |
| KAISER | WILLIAM | 102 |
| KAISER | WILLIE BILL | 102 |
| KANA | MARY | 149 |
| KARKOUR | CHARLENE | 80 |
| KARKOUR | KADAR | 80 |
| KARL | ANNE | 185 |
| KARL | JOHN CHARLES | 185 |
| KARL | NATHAN LEARY | 185 |
| KAWA | JEAN | 223 |
| KAY | AMY | 143 |
| KAY | ARCHIE | 73 |
| KAY | BILL | 73 |
| KAY | CATHERINE | 73 |
| KAY | CCTAVIA | 73 |
| KAY | CHARLIE | 73 |
| KAY | DAVID GARRETT | 218 |
| KAY | DOLPH | 73 |
| KAY | DOYLE | 143 |
| KAY | EARL DANIEL | 218 |
| KAY | EARL DANIEL JR | 218 |
| KAY | ELISA KATHRYN | 218 |
| KAY | GLEN | 73 |
| KAY | HEATHER | 172 |
| KAY | JAMES | 172 |
| KAY | JAMES EDWARD | 218 |
| KAY | JIMMY | 172 |
| KAY | KANNIE | 73 |
| KAY | KENNETH | 76 |
| KAY | KEVIN | 143 |
| KAY | KRISTYN MARIE | 218 |

FAMILY TREE NAME LISTING.....

Ending Name:First Name: Page Number:

| | | |
|---------|----------------------|-----|
| KAY | LOLA | 73 |
| KAY | MADISON LEE | 218 |
| KAY | MARGARET GARRETT | 218 |
| KAY | MARY CARL | 218 |
| KAY | SARA | 106 |
| KAY | SARAH ELOISE | 218 |
| KEARNEY | BRAD | 224 |
| KEARNEY | DEAN | 225 |
| KEARNEY | JOHN JOSEPH | 224 |
| KEARNEY | JOSEPH L. | 224 |
| KEARNEY | KENNETH | 225 |
| KEARNEY | KRISTOPHER JOSEPH | 225 |
| KEASLER | RUBY | 153 |
| KEASLER | RUBY | 197 |
| KEESLEY | KELLY DAWN | 108 |
| KEESLEY | STACY LYN | 108 |
| KEESLEY | THOMAS MARVIN | 108 |
| KEITH | LEARY ROSS | 185 |
| KEITH | ROBERT LEARY | 185 |
| KEITH | SHARON | 185 |
| KEITH | SUE | 185 |
| KELBY | BARBARA | 153 |
| KELLEY | ALTON | 255 |
| KELLEY | ANNIE LEE VIRGINIA | 176 |
| KELLEY | APRIL LYNN | 265 |
| KELLEY | BILLY FRANKLIN | 177 |
| KELLEY | BOBBY | 255 |
| KELLEY | BRIAN | 203 |
| KELLEY | CHERYL ANN | 176 |
| KELLEY | DEAN | 203 |
| KELLEY | GRADY | 203 |
| KELLEY | HERRINGTON ELISHA | 176 |
| KELLEY | JASON LEE | 265 |
| KELLEY | JIM | 186 |
| KELLEY | JOE | 186 |
| KELLEY | JOHN D. | 215 |
| KELLEY | KENNETH E | 176 |
| KELLEY | KIM | 255 |
| KELLEY | MARILYN | 93 |
| KELLEY | MICHAEL | 203 |
| KELLEY | NATHALEE | 116 |
| KELLEY | NATHAN | 186 |
| KELLEY | PAMELA JUNE | 176 |
| KELLEY | RICKY DWIGHT | 265 |
| KELLEY | SARAH KATHRYN | 176 |
| KELLEY | STEVEN | 202 |
| KELLEY | STEVEN KENNETH | 176 |
| KELLEY | SUSAN | 186 |
| KELLEY | WILLIAM KEITH | 176 |
| KELLEY | WILLIAM KEITH II | 176 |
| KELLY | ANITA | 103 |
| KELLY | BERTA | 111 |
| KELLY | BILLY | 81 |
| KELLY | DONNIE MACK | 201 |
| KELLY | EUAL NICHOLS | 168 |
| KELLY | FLORENCE ANN | 152 |
| KELLY | GAIL | 168 |
| KELLY | GARY | 124 |
| KELLY | GEORGE LAFAYETTE II | 152 |
| KELLY | GEORGE LAFAYETTE III | 152 |

FAMILY TREE NAME LISTING.....

Ending Name:First Name: Page Number:

| | | |
|-----------|------------------|-----|
| KELLY | HAROLD | 81 |
| KELLY | HEATHER LEIGH | 80 |
| KELLY | JENNIFER LYNN | 60 |
| KELLY | JOSHUA | 81 |
| KELLY | LARRY CARNELL | 60 |
| KELLY | LINDA | 81 |
| KELLY | MARGUERITE ROSE | 152 |
| KELLY | MIKE | 81 |
| KELLY | MILDRED MARVEN | 68 |
| KELLY | PAUL WOODROW | 268 |
| KELLY | PHYLISS | 66 |
| KELLY | PHYLLIS | 177 |
| KELLY | PRESCOTT | 152 |
| KELLY | SAMANTHA LEE | 152 |
| KELLY | SHIRLEY | 57 |
| KELLY | STACY | 143 |
| KELLY | SYLVIA | 121 |
| KEMP | MELISSA LYNN | 58 |
| KEMP | RAYMOND | 58 |
| KENNEDY | SANDRA | 83 |
| KENNEMORE | CLARA DIANE | 197 |
| KENNEMORE | DAWN LEE | 187 |
| KENNEMORE | JAMES EDWARD | 178 |
| KENNEMORE | JOHN FREDRIC | 178 |
| KENNEMORE | JOHNWIE GLENN | 187 |
| KENNEMORE | JUSTINE GLENN | 187 |
| KENNEMORE | KENNETH ALTON | 178 |
| KENNEMORE | KEVIN GLENN | 178 |
| KENNEMORE | MARTHA SUE | 187 |
| KENNEMORE | TERESA MARIE | 187 |
| KENNEMORE | WALTER GLENN | 187 |
| KERNS | AUDREY | 109 |
| KERNS | CLENDON | 109 |
| KERNS | EMILY | 109 |
| KIDWILER | CARRIE LYNN | 215 |
| KIDWILER | JACK | 215 |
| KIDWILER | JEFFREY KEITH | 215 |
| KIGANGUS | MARY | 229 |
| KILCREASE | KATHRYN | 239 |
| KINDER | GAIL LORRIANE | 244 |
| KING | ????? | 137 |
| KING | ALBERT KEITH Jr. | 215 |
| KING | FRAN | 268 |
| KING | GARRETT KEITH | 215 |
| KING | HELEN | 142 |
| KING | INEE CANDACE | 215 |
| KING | IRIS CYNTHIA | 215 |
| KING | JERRY WAYNE | 93 |
| KING | JOHN RALPH | 215 |
| KING | NANCY | 145 |
| KING | ROBERT | 93 |
| KING | STEVEN | 93 |
| KING | TOMMY | 170 |
| KING | WAYNE | 93 |
| KING | WINDY LEE | 264 |
| KINGSTON | BRYON PORTER | 157 |
| KINGSTON | MARK ANTHONY | 157 |
| KINGSTON | MARY JO | 157 |
| KINGSTON | PHILLIP RICHARD | 157 |
| KINNY | JEANETTE | 154 |

FAMILY TREE NAME LISTING.....

Ending Name:First Name: Page Number:

| | | |
|-----------|------------------|-----|
| KIRBY | KENNETH | 240 |
| KIRBY | RACHEL ANN | 176 |
| KIRBY | VERA | 240 |
| KIRCUS | SARA | 207 |
| KIRELL | CHARLES | 208 |
| KIRELL | JOHN CHARLES | 208 |
| KIRELL | LEAH REBECA | 208 |
| KISER | ALLISON RAE | 125 |
| KISER | CHARLES ANDREW | 214 |
| KISER | JAMES ARTHUR | 214 |
| KISER | PHILLIP REID | 125 |
| KISER | PHILLIP RUSSELL | 125 |
| KISER | WILLIAM FREDRECK | 214 |
| KITCHENS | HENRY | 181 |
| KITCHENS | MARY ELLEN | 181 |
| KLIFFAL | JAMES HOWARD | 160 |
| KNIGHT | GERRY | 111 |
| KNIGHT | KAREN | 111 |
| KNIGHT | KIMBERELY | 111 |
| KNIGHT | LOUISE | 172 |
| KNIGHTON | JOE BILL | 157 |
| KNIGHTON | LOU ANN | 157 |
| KNOTT | ELIZABETH CHERYL | 69 |
| KNOTT | KATHLEEN DIANE | 69 |
| KNOTT | RICHARD DONALD | 69 |
| KNOX | TAMMY | 239 |
| KNUTSUIS | BONITA BELLE | 217 |
| KOCH | JOANNE | 148 |
| KOON | DANIEL | 248 |
| KOON | ELIZABETH | 248 |
| KOON | RANDY | 248 |
| KRANTZ | VICKIE | 221 |
| KRAUS | JANET | 110 |
| KREIZAK | KEITH | 101 |
| LACKEY | CHRISTY VERSAL | 90 |
| LACKEY | DANE RAMON | 101 |
| LACKEY | DANIEL | 121 |
| LACKEY | DANNY RAY | 121 |
| LACKEY | DENNA RENEE | 121 |
| LACKEY | RONALD | 90 |
| LACKEY | RONALD REED | 90 |
| LADD | MARTHA | 170 |
| LAFENBERG | ANGELA ELKA | 144 |
| LAGMAN | LARRY | 215 |
| LAGMAN | LINDI LANE | 215 |
| LAING | ROBERT PAUL | 245 |
| LaMANDE | MARIE | 215 |
| LAMB | RAY | 110 |
| LAMBORT | ALICE | 142 |
| LANDERS | MICHAEL TERRY | 160 |
| LANDREAU | BOBBY JEAN | 166 |
| LANDRETH | KAREN | 76 |
| LANDRUM | LARRY | 103 |
| LANDRY | PAUL ASHTON | 237 |
| LANDRY | THELMA FAY | 90 |
| LANDSOELL | CHERYL | 230 |
| LANE | ANTHONY DAVID | 128 |
| LANE | ASHLEY | 257 |
| LANE | CHRISTOPHER | 148 |
| LANE | DONNIE MARIE | 182 |

FAMILY TREE NAME LISTING.....

Ending Name:First Name: Page Number:

| | | |
|-----------|----------------------|-----|
| LANE | DANIEL | 145 |
| LANE | DAUGHTER | 152 |
| LANE | DAVID MICHAEL | 128 |
| LANE | GAITHER ALLEN | 182 |
| LANE | GAITHER BANKS | 182 |
| LANE | GARY ALTON | 145 |
| LANE | GREGORY HOLDEN | 148 |
| LANE | KENNETH VIRGIL | 182 |
| LANE | MARY ELLEN | 182 |
| LANE | RICKY | 259 |
| LANE | ROBERT W. | 145 |
| LANE | SAMUEL HENRY | 182 |
| LANE | TRELMIA | 175 |
| LANE | WANDA GAIL | 182 |
| LANGER | KATHY | 128 |
| LANGSTON | ALAN TIMOTHY | 110 |
| LANGSTON | AMANDA RENEE | 110 |
| LANGSTON | BRYAN | 114 |
| LANGSTON | JEANINE | 114 |
| LANGSTON | NORMAN | 114 |
| LANGSTON | TIMOTHY (TIM) | 110 |
| LARK | ANGELIA DENISE | 212 |
| LARK | BEVERLY KATE | 212 |
| LARK | BRETT McLEAN | 212 |
| LARK | ELIZABETH A. | 212 |
| LARK | EMILY KATHLEEN | 212 |
| LARK | FREDA PHYLLIS | 212 |
| LARK | FURMAN MILFORD | 212 |
| LARK | HUBERT WILLIAM | 212 |
| LARK | JAMES DEWEY | 212 |
| LARK | JAMES MARCUS | 212 |
| LARK | JAMES MILFORD | 212 |
| LARK | JAMES NOAH | 212 |
| LARK | JESSICA ELIZABETH | 212 |
| LARK | KENNETH ALAN | 212 |
| LARK | L. FRED | 212 |
| LARK | LARRY JOE | 212 |
| LARK | LARRY JOE JR | 212 |
| LARK | NANCY GAYLE | 212 |
| LARK | PATRICK WILLIAM | 212 |
| LARK | PENLOPE LYNN | 212 |
| LARK | RAYMON EARL | 212 |
| LARK | RAYMOND EARL Jr. | 212 |
| LARK | RONALD PATRICK | 212 |
| LARK | SAMUEL STEWART | 212 |
| LARK | SHIRLEYANN ELIZABETH | 212 |
| LARK | TAMIE KAREN | 212 |
| LARK | TERESA DELAINE | 212 |
| LASSITER | CLINTON HERMAN | 183 |
| LASSITER | LYNETTE | 241 |
| LATHROP | DAVID JR | 162 |
| LATHROP | TERESA | 162 |
| LATTA | RALPH | 79 |
| LATTIMORE | ROBERT DALE | 128 |
| LATTIMORE | SAMUEL JOSEPH | 128 |
| LAWSON | DAVID WARREN | 182 |
| LAWSON | EMMET | 231 |
| LAWSON | IRVING | 87 |
| LAWSON | JAMES DAVID JR | 182 |
| LAWLER | JAMES | 87 |

FAMILY TREE NAME LISTING.....

Ending Name:First Name: Page Number:

| | | |
|---------|-------------------|-----|
| LAWTER | MARGARET IRENE | 87 |
| LAWTER | MARY YVONNE | 87 |
| LAY | RUTH | 97 |
| LAYMAN | ALLEN | 170 |
| LEA | CONY WAYNE | 231 |
| LEOROY | WILLIAM BERALD | 96 |
| LEOFORD | BETTY LORRAINE | 145 |
| LEOFORD | DONNY | 65 |
| LEOFORD | STEVE | 145 |
| LEOFORD | STEVEN | 145 |
| LEE | AMANDA | 156 |
| LEE | BECKY | 209 |
| LEE | HAROLD | 242 |
| LEE | HAROLD | 58 |
| LEE | J. B. | 156 |
| LEE | JEFF | 142 |
| LEE | JOEL | 156 |
| LEE | LESLEY ANN | 142 |
| LEE | LINDY MICHELLE | 127 |
| LEE | NEIL | 156 |
| LEE | RICHARD | 209 |
| LEE | RUSTY | 242 |
| LEE | RUSTY | 58 |
| LEE | RUSTY | 209 |
| LEE | SUE | 97 |
| LEE | TRAVIS | 156 |
| LEE | VICKIE | 242 |
| LEE | VICKIE | 58 |
| LENT | ARTHUR LEROY, JR | 83 |
| LENT | DAVID ALAN | 83 |
| LENT | DEBORA ELAINE | 83 |
| LEOPARD | ALAN RAY | 175 |
| LEOPARD | ANTHONY DEAN | 176 |
| LEOPARD | BESSIE ELONGRA | 75 |
| LEOPARD | CATHERYN | 107 |
| LEOPARD | CHARLES | 107 |
| LEOPARD | CRAIG | 107 |
| LEOPARD | GARLAND | 107 |
| LEOPARD | HAROLD | 107 |
| LEOPARD | HAZEL | 107 |
| LEOPARD | HELEN | 107 |
| LEOPARD | LEAP | 107 |
| LEOPARD | LISA LANE | 176 |
| LEOPARD | MILDRED | 107 |
| LEOPARD | PHILLIP DEAN | 176 |
| LESELY | HAROLD FELTON | 59 |
| LESELY | STEVEN ANTHONY | 59 |
| LESLEY | BENNETT | 142 |
| LESLEY | CYNTHIA DIANE | 59 |
| LESLEY | DENA | 142 |
| LESLEY | DOROTHY | 205 |
| LESLEY | ELIZABETH JANE | 143 |
| LESLEY | GAYLE | 142 |
| LESLEY | HAZEL | 267 |
| LESLEY | JEAN ALICIA | 243 |
| LESLEY | JERRY BENNETT | 142 |
| LESLEY | JERRY BENNETT, JR | 143 |
| LESLEY | JONI MELENDA | 245 |
| LESLEY | JUDY L | 171 |
| LESLEY | REV. PETE | 197 |

FAMILY TREE NAME LISTING.....

Ending Name:First Name: Page Number:

| | | |
|-----------|------------------|-----|
| LESLEY | SHARON | 197 |
| LESLEY | SHARON ANN | 157 |
| LESLEY | THOMAS RANDAL | 243 |
| LESLEY | WILLIAM WALLACE | 153 |
| LESLIE | BETTY | 235 |
| LETTIS | R J | 59 |
| LETTIS | JEFFERY CLARE | 59 |
| LETTIS | RHONDA DIANE | 59 |
| LEWIS | ANGEL KAREN | 180 |
| LEWIS | ANN MAE | 74 |
| LEWIS | AZILEE | 74 |
| LEWIS | DARLA ANN | 107 |
| LEWIS | CARLOS | 107 |
| LEWIS | CHRIS | 85 |
| LEWIS | GARY | 85 |
| LEWIS | GREGORY TODD | 180 |
| LEWIS | HANSEL EUGENE | 180 |
| LEWIS | IFENE | 79 |
| LEWIS | JOHN | 107 |
| LEWIS | JOYCE | 257 |
| LEWIS | KATHY | 107 |
| LEWIS | KEVIN BRIAN | 237 |
| LEWIS | LILLIE | 151 |
| LEWIS | MARK EUGENE | 180 |
| LEWIS | MATTHEW ERIC | 64 |
| LEWIS | MICHAEL SCOTT | 64 |
| LEWIS | ROBERT ALLEN | 64 |
| LEWIS | RONNIE | 237 |
| LEWIS | ROSA | 202 |
| LEWIS | ROYAL LEONARD | 164 |
| LEWIS | VENTE | 185 |
| LEWIS | VESSIE | 152 |
| LEWIS | WILLIAM EARL | 64 |
| LEWIS | WILMA | 111 |
| LIGON | PATRICIA | 58 |
| LINDSEY | BETTY LUCILLE | 230 |
| LING | LINDA | 57 |
| LISK | DANIEL CLYDE III | 212 |
| LISK | DANIEL CLYDE IV | 212 |
| LISK | SCOT FORD | 212 |
| LITTLE | KIM | 207 |
| LITTLE | SAM | 207 |
| LITTLE | SAMMY | 207 |
| LITTLE | VIRGINIA | 178 |
| LITTLETON | C A | 240 |
| LITTLETON | CLARA MAE | 63 |
| LITTLETON | J D JR | 209 |
| LITTLETON | JAY | 210 |
| LITTLETON | LISA | 210 |
| LLOYD | CYNTHIA S | 189 |
| LLOYD | KOBY WILLIAM | 188 |
| LLOYD | ROBERT H | 188 |
| LLOYD | TERRY JOSEPH | 189 |
| LOCKABY | PHYLLIS | 256 |
| LOCKABY | RAYMOND | 256 |
| LOCKABY | VERONICA KAYE | 256 |
| LOCKHEART | MIKE | 149 |
| LOFTIS | AUDREA | 108 |
| LOFTIS | BURTON | 107 |
| LOFTIS | CLARENCE EARL | 68 |

FAMILY TREE NAME LISTING.....

Ending Name:First Name: Page Number:

| | | |
|--------|---------------------|-----|
| LOFTIS | CLARENCE EARL JR | 68 |
| LOFTIS | CYNTHIA LYNNE | 201 |
| LOFTIS | DANIEL CLAYTON | 58 |
| LOFTIS | FRANCES | 108 |
| LOFTIS | GREGORY CHRISTOPHER | 58 |
| LOFTIS | HOPE ELIZABETH | 58 |
| LOFTIS | JAMES | 108 |
| LOFTIS | JOHN BRUCE | 58 |
| LOFTIS | KAREN | 258 |
| LOFTIS | KELLY | 109 |
| LOFTIS | LARRY | 108 |
| LOFTIS | MICHAEL | 108 |
| LOFTIS | SHIRLEY HIPP | 110 |
| LOFTIS | TOY | 108 |
| LOSAN | LOTTIE JANE | 144 |
| LOLLIS | CHARLES | 112 |
| LOLLIS | CHARLES WILLIAM Jr. | 112 |
| LOLLIS | CHRISTOPHER K. | 112 |
| LOLLIS | CLARENCE | 262 |
| LOLLIS | DAVID WALTER | 112 |
| LOLLIS | FRED | 261 |
| LOLLIS | HAROLD | 261 |
| LOLLIS | JAMES THOMAS | 112 |
| LOLLIS | JAMES THOMAS Jr. | 112 |
| LOLLIS | JANICE | 112 |
| LOLLIS | JEAN | 112 |
| LOLLIS | JERRY | 261 |
| LOLLIS | MICHAEL | 261 |
| LOLLIS | RAY | 261 |
| LOLLIS | REGINA | 262 |
| LOLLIS | ROBERT | 261 |
| LOLLIS | ROY | 261 |
| LOLLIS | RUFUS | 261 |
| LOLLIS | SAM | 112 |
| LOLLIS | SANDRA JUNE | 112 |
| LOLLIS | SUSAN FAIGE | 112 |
| LONG | CHARLES DEWHITT | 108 |
| LONG | CHARLES EUGENE | 108 |
| LONG | CHARLES LEON | 157 |
| LONG | J F | 69 |
| LONG | JACKIE | 168 |
| LONG | JANE ELIZABETH | 108 |
| LONG | JOHN ROGER | 111 |
| LONG | LINDA REBECCA | 108 |
| LONG | PAMELA JEAN | 112 |
| LONG | TONY WILLIAM | 112 |
| LOOPER | AMANDA | 204 |
| LOOPER | ANITA GAYLE | 212 |
| LOOPER | ANNA | 204 |
| LOOPER | CROMER | 109 |
| LOOPER | DALE MARION | 212 |
| LOOPER | FRANKLIN M JR | 212 |
| LOOPER | HENRY CROMER | 199 |
| LOOPER | JUDY | 89 |
| LOOPER | KATHY | 204 |
| LOOPER | MARSHALL | 204 |
| LOOPER | PAUL | 204 |
| LOOPER | ROBOH FERLA | 220 |
| LOOPER | STANLEY | 204 |
| LOOTS | NORMA JEAN | 208 |

FAMILY TREE NAME LISTING.....

Ending Name:First Name: Page Number:

| | | |
|----------|--------------------|-----|
| LOVEDAY | MARY TRESSIA | 148 |
| LOVELL | EMMA GRACE | 249 |
| LOWE | SHANNON RENEE | 176 |
| LOWE | TERRY | 176 |
| LOWE | ZACHARY ELISHA | 176 |
| LUCE | CHADE | 95 |
| LUCE | MISSEY | 95 |
| LUCYK | DIXIE WILSON | 234 |
| LUMPKIN | ESSIE | 148 |
| LUNON | JOSEPH EDWARD | 71 |
| LUNON | KIMBERLY DAWN | 71 |
| LUNON | ODELL | 71 |
| LUNON | SAMUEL COLE | 71 |
| LUNON | SAMUEL ODELL | 71 |
| LUNON | SANDRA JAYNE | 71 |
| LUNON | SARAH ELIZABETH | 71 |
| LUNON | TAMMY MICHELLE | 71 |
| LUSH | MARSHALL ANDERSON | 251 |
| LUSK | DENNIS | 234 |
| LUSK | MARSHALL ANDERSON | 254 |
| LYDA | JOEL | 76 |
| LYDA | KEITH | 76 |
| LYTEL | TERRY | 130 |
| MACON | JASON | 75 |
| MACON | MARVIN | 74 |
| MACON | RONALD | 75 |
| MADDEN | PAWELA | 61 |
| MADDOX | DOROTHY ELIZABETH | 162 |
| MADRAY | BRANDON | 83 |
| MADRAY | RON C | 83 |
| MAHAFFEY | MELISSA | 193 |
| MAHAFFEY | THOMAS | 193 |
| MAJOR | CHARLES REUBEN III | 227 |
| MAJOR | CHARLES REUBEN JR | 227 |
| MAJOR | CHARLES REUBEN SR | 227 |
| MAJOR | NANCY ANN | 227 |
| MALONEY | JOHN | 80 |
| MALPASS | NIGGLE | 75 |
| MALPASS | PATRICK | 75 |
| MANARD | TRESSIA | 148 |
| MANLEY | JOYCE | 170 |
| MANLEY | MARGARET | 160 |
| MANN | ADAM KEITH | 59 |
| MANN | ALBERT | 189 |
| MANN | ALVIN T. JR | 58 |
| MANN | ALVIN T.SR | 58 |
| MANN | BOBBY | 185 |
| MANN | CHAD | 190 |
| MANN | CLEON EDWARD | 185 |
| MANN | DORIS EVELYN | 55 |
| MANN | HEATHER MICHELLE | 59 |
| MANN | HELEN | 59 |
| MANN | JAMES DAVID | 59 |
| MANN | JAMES EDWARD | 55 |
| MANN | JAKE | 185 |
| MANN | JOHN THOMAS | 58 |
| MANN | JOHN WAYNE | 59 |
| MANN | KAREN LYNN | 58 |
| MANN | KATHERINE LEAH | 58 |
| MANN | KATY | 190 |

FAMILY TREE NAME LISTING.....

Ending Name:First Name: Page Number:

| | | |
|------------|------------------|-----|
| MANN | KENNETH | 190 |
| MANN | KIMBERLY | 58 |
| MANN | LELA FRANCES | 242 |
| MANN | LELA FRANCES | 58 |
| MANN | LINDA JOYCE | 190 |
| MANN | LISA BLYTHE | 58 |
| MANN | LOREN DIANE | 58 |
| MANN | MARY PATRICIA | 69 |
| MANN | MATTIE ALINE | 59 |
| MANN | MICHAEL WAYNE | 59 |
| MANN | NANCY | 185 |
| MANN | NELLIE MAE | 59 |
| MANN | OLLIE B III | 190 |
| MANN | OLLIE B JR | 190 |
| MANN | ROBERT | 185 |
| MANN | ROBIN | 185 |
| MANN | ROGER THOMAS | 59 |
| MANN | SONYA | 59 |
| MANN | THOMAS | 190 |
| MANN | WAYNE THOMAS | 59 |
| MARLASS | PEGGY SUE | 122 |
| MARCHBANK | JENNIE | 149 |
| MARCHBANKS | AMANDA | 118 |
| MARCHBANKS | AMBERS BOYD | 118 |
| MARCHBANKS | ANGIE | 119 |
| MARCHBANKS | BRYAN | 119 |
| MARCHBANKS | DEAN | 119 |
| MARCHBANKS | DOYLE A. | 118 |
| MARCHBANKS | ELAINE | 258 |
| MARCHBANKS | ELOISE | 119 |
| MARCHBANKS | EUGENE | 102 |
| MARCHBANKS | FELICIA | 118 |
| MARCHBANKS | FRANCES | 118 |
| MARCHBANKS | FURMAN | 119 |
| MARCHBANKS | JAMES DOUGLAS | 195 |
| MARCHBANKS | JAMES NICHOLAS | 195 |
| MARCHBANKS | JEFFERY | 119 |
| MARCHBANKS | JIMMY | 118 |
| MARCHBANKS | JO ANN | 118 |
| MARCHBANKS | LYNN | 119 |
| MARCHBANKS | MELISSA | 118 |
| MARCHBANKS | MICHAEL | 119 |
| MARCHBANKS | NANCY | 118 |
| MARCHBANKS | RANDY D. | 118 |
| MARCHBANKS | RICKEY | 102 |
| MARCHBANKS | ROBBIE | 102 |
| MARCHBANKS | SAMANTHA | 118 |
| MARCHBANKS | SUSAN CLEO | 195 |
| MARCHBANKS | VICKIE L. | 118 |
| MARCHBANKS | WILLIAM DEAN | 195 |
| MARCHBANKS | WILLIAM DEAN III | 195 |
| MARCUS | BEULAH | 206 |
| MARCUS | FLONNIE | 170 |
| MARCUS | MARY | 103 |
| MARLER | ANGIE | 119 |
| MARLER | GREGG | 119 |
| MARLER | JAMES R. | 119 |
| MARLER | JAMES R. JR | 119 |
| MARLER | KENNY E. | 119 |
| MARLER | LISA | 119 |

FAMILY TREE NAME LISTING.....

Ending Name:First Name: Page Number:

| | | |
|------------|--------------------|-----|
| MARLER | ROY | 119 |
| MARLER | SHANNON | 119 |
| MARLER | TRACY | 119 |
| MARLOWE | PALMA YVONNE | 148 |
| MARRETT | ANNIE LEE | 256 |
| MARRETT | CECIL | 256 |
| MARRETT | HARMON | 256 |
| MARTIN | ???? | 137 |
| MARTIN | AMANDA | 137 |
| MARTIN | AMANDA | 81 |
| MARTIN | BETTY SUE | 253 |
| MARTIN | CHADRICK | 81 |
| MARTIN | CHRISTA | 137 |
| MARTIN | CLIFFORD LAVONIA | 214 |
| MARTIN | ODURTENAY NICOLE | 184 |
| MARTIN | DAVID | 137 |
| MARTIN | DAVID JR | 137 |
| MARTIN | DONNA | 137 |
| MARTIN | GIRL | 137 |
| MARTIN | GIRL | 136 |
| MARTIN | JAMES MICHAEL | 218 |
| MARTIN | JAMES MICHAEL JR | 218 |
| MARTIN | JOHN F | 132 |
| MARTIN | LOUIS LIGON IV | 218 |
| MARTIN | LOUIS LIGON III | 218 |
| MARTIN | LOUIS LIGON JR | 218 |
| MARTIN | MARGARET | 160 |
| MARTIN | MARY PAGE | 218 |
| MARTIN | MATTHEW WILSON | 218 |
| MARTIN | MONETA | 143 |
| MARTIN | NANCY KATRINA | 174 |
| MARTIN | RAT E JR | 184 |
| MARTIN | RUSSELL | 81 |
| MARTIN | STEPHANIE JILL | 184 |
| MARTIN | WADE | 81 |
| MARTIN | WARREN | 160 |
| MASSEY | CHRISTOPHER THOMAS | 256 |
| MASSEY | JULIE | 190 |
| MASSEY | MARTHA | 106 |
| MASSEY | MICHELLE LEE | 256 |
| MASSEY | TERRY LEE | 256 |
| MASSINGALE | SUSAN | 118 |
| MASTERS | ???? | 159 |
| MASTERS | DORIS | 254 |
| MASTERS | HAZEL | 119 |
| MASTERS | JIMMY CLIFFORD | 74 |
| MASTERS | KEVIN | 159 |
| MASTERS | LINDA | 191 |
| MASTERS | LORI ROBIN | 74 |
| MASTERS | PHILLIP JIMMY | 74 |
| MASTERS | SCOTT | 159 |
| MASTERS | SLETIE | 191 |
| MATLOCK | MELISSA | 225 |
| MATTHEWS | MARILYN PATRICIA | 240 |
| MAULDIN | ARTHUR R | 102 |
| MAULDIN | SEATRICE E | 102 |
| MAULDIN | BOBBY CLAYTON | 102 |
| MAULDIN | CALVIN A | 102 |
| MAULDIN | CLAYTON FULTON | 102 |
| MAULDIN | CONICE JUNE | 75 |

FAMILY TREE NAME LISTING.....

Ending Name:First Name: Page Number:

| | | |
|-----------|--------------------|-----|
| MAULDIN | EVELYN | 103 |
| MAULDIN | HAROLD BURT | 102 |
| MAULDIN | HAROLD EDWARD | 103 |
| MAULDIN | HILDA | 103 |
| MAULDIN | LINDA | 103 |
| MAULDIN | LOUISE E | 102 |
| MAULDIN | OUWDIA | 103 |
| MAULDIN | OUWDIA | 121 |
| MAULDIN | RUTH I | 103 |
| MAULDIN | SELMA | 103 |
| MAULDIN | WALTER C | 102 |
| MAW | WILMA | 109 |
| MAXEY | NETTIE EVELYN | 57 |
| MAYFIELD | JENNIFER | 119 |
| MAYFIELD | KENNETH | 119 |
| MAYFIELD | KENNY RAY | 119 |
| MAYNARD | ANDREW LACKEY | 227 |
| MAYNARD | DENNIS LACKEY | 227 |
| MAYNARD | JEANNINE | 227 |
| MAYNARD | REV. JENNIS | 227 |
| MAYNOR | AMY RENEE | 231 |
| MAYNOR | JULIE NICOLE | 231 |
| MAYNOR | LESLIE SUMMER | 231 |
| MAYNOR | MAX | 231 |
| MAYOR | CHRISTINA ANGELA | 244 |
| MAYOR | MELISSA ANTOINETTE | 244 |
| MAYOR | MICHAEL AARON JOHN | 244 |
| MAYOR | RICHARD JOSEPH Jr. | 244 |
| MAYOR | RICHARD JOSEPH Sr. | 244 |
| McABEE | CHARIE RISFER | 140 |
| McALISTER | BRANDY NECHOLE | 122 |
| McALISTER | GLADIE MAE | 187 |
| McALISTER | JENNIFER DECILE | 122 |
| McALISTER | KEITH | 121 |
| McALISTER | MAE | 94 |
| McALISTER | NANCY MICHELE | 71 |
| McALISTER | TERRY | 71 |
| McANAULTY | EDDIE | 120 |
| McANAULTY | JESSICA | 120 |
| McATEER | BARBARA JEAN | 126 |
| McATEER | JAMES GLENN | 126 |
| McATEER | JAMES GLENN Jr. | 126 |
| McATEER | JERRY LEE | 126 |
| McATEER | JERRY LEE Jr. | 126 |
| McATEER | JOHN PAUL | 126 |
| McATEER | MARY GENEVA | 126 |
| McATEER | PEGGY ANN | 126 |
| McATEER | RAYMOND LEE | 126 |
| McATEER | SHANNON ELIZABETH | 126 |
| McALESTER | FRANKIE | 233 |
| McCALL | EVELYN | 188 |
| McCALL | GLENN | 75 |
| McCALL | PAM | 221 |
| McCALL | RUTH | 91 |
| McCALL | SCOTT | 178 |
| McCALL | SHARI LYNN | 198 |
| McCALL | STANLEY | 111 |
| McCARSON | DOUGLAS | 75 |
| McCARSON | EDWARD | 75 |
| McCARSON | PATRICIA ANN | 162 |

FAMILY TREE NAME LISTING.....

Ending Name:First Name: Page Number:

| | | |
|------------|---------------------|-----|
| McCARTER | MARJORIE H | 164 |
| McCARTER | MILDRED ELIZABETH | 219 |
| McCARTHY | AMY MICHELLE | 126 |
| McCARTHY | JAMES FRANKLIN | 125 |
| McCARTHY | JAMES FRANKLIN Jr. | 125 |
| McCARTHY | JEFFREY DOUGLAS | 126 |
| McCARTHY | JENNIFER LEE | 125 |
| McCARTHY | KATHY LOUISE | 126 |
| McCARTHY | KRISTA ANGELINE | 125 |
| McCARTHY | MARK ELLIOTT | 125 |
| McCARTHY | MELISSA CORINNE | 125 |
| McCARTHY | RONALD STEVEN | 125 |
| McCARTHY | STEVEN ROSS | 125 |
| McCARTHY | SUSAN ELAINE | 125 |
| McCARTY | GRADY (TOMMY) JR | 166 |
| McCARTY | GRADY SR | 166 |
| McCARTY | JOAN VIRGINIA | 166 |
| McCARTY | KIMBERLY JE | 166 |
| McCAULEY | ALLEN | 71 |
| McCAULEY | TINA LYNN | 71 |
| McCLAIN | MARTHA GERTRUDE | 262 |
| McCLAIN | SAMMY | 262 |
| McCLAIN | SAMMY | 262 |
| McCLAIN | SUE | 113 |
| McCLAIN | TONYA JANE | 262 |
| McCLELLANE | JOHNNIE | 246 |
| McCLENNAY | CHILD | 146 |
| McCLENNAY | CHILD # 2 | 146 |
| McCLENNAY | JESSIE | 146 |
| McCULLOUGH | SUSIE | 220 |
| McCULLUM | AMANDA | 171 |
| McCULLUM | BENN | 177 |
| McCULLUM | DOUGLAS | 171 |
| McCULLUM | JACQUELINE (JACKIE) | 164 |
| McCULLUM | JASON RUSSELL | 77 |
| McCULLUM | JEREMY | 171 |
| McCULLUM | JIMMY | 171 |
| McCULLUM | MELISSA | 77 |
| McCULLUM | PATRICIA ANN | 143 |
| McCULLUM | REBECCA | 77 |
| McCULLUM | ROGER | 171 |
| McCOMBS | WALLACE WILLIAM | 236 |
| McCORMICK | PATRICIA | 93 |
| McCOY | "O. C." OWEN CARTEF | 147 |
| McCOY | AMANDA | 249 |
| McCOY | BOBBY | 249 |
| McCOY | CHARLES | 102 |
| McCOY | ELIZABETH | 249 |
| McCOY | JOSH | 249 |
| McCOY | MONTY CARROL | 147 |
| McCOY | ROBIN ELAIN | 147 |
| McCRRARY | ANNE | 168 |
| McCRRARY | BRADLEY GIBSON | 168 |
| McCRRARY | WILLIAM VERNON | 168 |
| McCRRARY | WILLIAM VERNON II | 168 |
| McCRRARY | WILLIAM VERNON III | 168 |
| McCULLOUGH | ERNES | 231 |
| McDONALD | BOBBY | 255 |
| McDONALD | BRENDA DIANNE | 255 |
| McDONALD | C I A CHILD 1 | 97 |

FAMILY TREE NAME LISTING.....

Ending Name:First Name: Page Number:

| | | |
|------------|---------------------|-----|
| McDONALD | C I A CHILD 2 | 97 |
| McDONALD | C I A CHILD 3 | 97 |
| McDONALD | GEORGE | 97 |
| McDONALD | GEORGE JR | 97 |
| McDONALD | JEREMY | 255 |
| McDONALD | JEREMY LANE | 236 |
| McDONALD | JIMMY | 255 |
| McDONALD | JUDY | 255 |
| McDONALD | LEOLA | 97 |
| McDONALD | MICHAEL | 255 |
| McDONALD | RALPH | 97 |
| McDONALD | RHONDA | 255 |
| McDONALD | RICHARD | 255 |
| McDONALD | SELINA | 106 |
| McDONALD | VERA | 97 |
| McDONALD | WILLIAM | 255 |
| McDONALD | WILLIAM CHRISTOPHER | 236 |
| McDONALD | WILLIAM ROBERT | 236 |
| McDONALD | WOODROW | 255 |
| McDUGAL | DONNA KAY | 125 |
| McDOWELL | CLARENCE | 255 |
| McDOWELL | KELLY | 255 |
| McDOWELL | LARRY | 255 |
| McELHANNON | LINDA JEAN | 253 |
| McELHANNON | LINDA JEAN | 250 |
| McELVEEN | DAVID RUSSELL | 216 |
| McELVEEN | REGINA | 216 |
| McELVEEN | RUSSELL ARTHUR | 216 |
| McFADDEN | PEARLE | 223 |
| McGARA | MARY JANE | 168 |
| McGARITY | BOBBY JOE | 184 |
| McGARITY | GARY LEE | 184 |
| McGARITY | WILLIS | 184 |
| McGEE | LOWELL W. | 246 |
| McGEE | LOWELL W. Sr. | 245 |
| McGEE | LYNNAH JEAN | 246 |
| McGEE | ROBERT | 144 |
| McGEE | SHELIA DIANE | 144 |
| McGEE | STEVEN ROBERT | 144 |
| McGEE | THERESA ELAINE | 144 |
| McGILL | FRANCES | 161 |
| McGILL | FRANCES | 164 |
| McGOUGAN | FLORA | 154 |
| McHUGH | PAM | 109 |
| McJUNKIN | ALICIA DALE | 172 |
| McJUNKIN | ALLENE | 219 |
| McJUNKIN | INEZ | 122 |
| McJUNKIN | JOY REBECCA | 251 |
| McJUNKIN | KEVIN WAYNE | 251 |
| McJUNKIN | ROGER | 172 |
| McJUNKIN | RONNIE WAYNE | 251 |
| McJUNKINS | JOY REBECCA | 254 |
| McJUNKINS | KEVIN WAYNE | 254 |
| McJUNKINS | RONNIE WAYNE | 254 |
| McKENZIE | MELETA | 200 |
| McKINNEY | BRUCE | 268 |
| McKINNEY | T D | 165 |
| McLEAN | JUDITH ANNE | 212 |
| McLENDON | DOROTHY | 233 |
| McLEMORE | JAMES | 131 |

FAMILY TREE NAME LISTING.....

Ending Name:First Name: Page Number:

| | | |
|-----------|------------------|-----|
| McLEYMORE | MICHAEL | 131 |
| McMAHAN | BILLY | 210 |
| McMAHAN | CHONZIE | 210 |
| McMAHAN | D 3 CHILD 1 | 97 |
| McMAHAN | D 3 CHILD 2 | 97 |
| McMAHAN | D 3 CHILD 3 | 97 |
| McMAHAN | D 3 CHILD 4 | 97 |
| McMAHAN | DONZIE | 210 |
| McMAHAN | JESSIE | 97 |
| McMANUS | EDWARD DORN | 229 |
| McMANUS | JERRY ROSE | 229 |
| McMANUS | WILLIAN DAVID | 229 |
| McNEELY | JUDY | 106 |
| McNEELY | LEON | 264 |
| McNEELY | FAM | 264 |
| McNEILL | CHRISTOPHER | 75 |
| McNEILL | TIMOTHY | 75 |
| McNEILL | TIMOTHY Jr. | 75 |
| McRAE | BENJAMIN MARCUS | 251 |
| McRAE | BENJAMIN MARCUS | 254 |
| McRAE | CHERYL YVONNE | 251 |
| McRAE | CHERYL YVONNE | 254 |
| McRAE | JONATHAN MATTHEW | 251 |
| McRAE | JONATHAN MATTHEW | 254 |
| McREE | JESSICA MARIE | 126 |
| McREE | RICHARD ARNDT | 126 |
| McREE | RICHARD NATHAN | 126 |
| McTAGGART | ETHEL | 152 |
| MEDLIN | ALVIN LYLE | 170 |
| MEDLIN | BETTY SUE | 127 |
| MEDLIN | BRENDA | 154 |
| MEDLIN | BRENDA | 104 |
| MEDLIN | DEANNA RUTH | 170 |
| MEDLIN | GLENN | 172 |
| MEDLIN | JAMES ALVIN | 170 |
| MEDLIN | JONATHAN | 172 |
| MEDLIN | JOYCE BARBARA | 170 |
| MEDLIN | JOYCE BARBARA | 243 |
| MEDLIN | JUDY RUTH | 172 |
| MEDLIN | LAUFA VEDA | 172 |
| MEDLIN | LINDA | 172 |
| MEDLIN | LORENE OPHELIA | 169 |
| MEDLIN | OTIS | 169 |
| MEDLIN | OTIS III | 243 |
| MEDLIN | OTIS Jr. | 243 |
| MEDLIN | OTIS JR | 169 |
| MEDLIN | OTIS,III | 170 |
| MEDLIN | RALPH | 172 |
| MEDLIN | RUTH ELIZABETH | 62 |
| MEDLIN | SYLVIA KAY | 170 |
| MEDLIN | SYLVIA KAY | 243 |
| MEDLIN | TONY LEE | 170 |
| MEDLIN | TONY LEE | 243 |
| MEDLIN | WANDA SUE | 243 |
| MEDLIN | WANDA SUE | 170 |
| MEDLIN | ZELMA LEE | 169 |
| MEDLOCK | ????? | 73 |
| MEECE | BOY (1) | 131 |
| MEECE | BOY(2) | 131 |
| MEECE | BOY (3) | 131 |

FAMILY TREE NAME LISTING.....

Ending Name:First Name: Page Number:

| | | |
|----------|-----------------|-----|
| MEECE | GIRL | 131 |
| MEECE | KENTSY | 234 |
| MEECE | PAUL | 131 |
| MEECE | STANLEY | 204 |
| MEEKS | DEBORAH ANN | 180 |
| MEEKS | MARK NEWMAN JR | 130 |
| MEEKS | MATTIE PEARL | 180 |
| MEEKS | SHARON DIANNE | 180 |
| MELTON | SUE | 205 |
| MEMMOTT | ALAN | 117 |
| MENEES | BILL | 209 |
| MENEES | BRYAN | 209 |
| MENEES | MARK | 209 |
| MERCHANT | WILLIAM | 119 |
| MERCK | AVENEL | 64 |
| MERCK | BILLY RAY | 198 |
| MERCK | DEBRA SUSAN | 189 |
| MERCK | DENVER PAUL | 120 |
| MERCK | DIANE | 172 |
| MERCK | SANELL G. | 153 |
| MERCK | GERALDINE | 120 |
| MERCK | HATTIE MAE | 120 |
| MERCK | JAMES AUSTIN | 222 |
| MERCK | JEREMY SHANE | 198 |
| MERCK | JOSHUA KALEB | 198 |
| MERCK | MARTHA LEE | 172 |
| MERCK | MARTHA LEE | 60 |
| MERCK | MAXINE | 120 |
| MERCK | NANCY SHARON | 222 |
| MERCK | SULA G | 200 |
| MERCK | WILBORN | 172 |
| MERRITT | ????? | 159 |
| MESSER | BARBARA | 105 |
| MESSER | CLARA JEAN | 176 |
| MEYERS | ANNA LOUISE | 142 |
| MEYERS | STEPHEN | 142 |
| MICHAEL | PAMELA RENEE | 145 |
| MILLER | AMY DENISE | 200 |
| MILLER | ANGELA DAWN | 201 |
| MILLER | BARBARA | 103 |
| MILLER | BECKY | 76 |
| MILLER | DONNIE | 64 |
| MILLER | DONNIE JOE | 201 |
| MILLER | FLOYD | 129 |
| MILLER | JAMES ROBERT | 181 |
| MILLER | JAN ELIZABETH | 201 |
| MILLER | JERRY MORRIS | 200 |
| MILLER | JOHANNA CLOVICE | 177 |
| MILLER | JOHN JOSEPH | 177 |
| MILLER | JOHNIE C JR | 177 |
| MILLER | KATHY | 93 |
| MILLER | KATHY | 129 |
| MILLER | KIM INGRID | 200 |
| MILLER | MITZI GAY | 64 |
| MILLER | NANCY AMANDA | 222 |
| MILLER | ROBERT KEITH | 181 |
| MILLER | THOMAS E. | 222 |
| MILLER | WANDA | 64 |
| MILLER | WAYNE | 64 |
| MILLER | WAYNE DAVID | 200 |

FAMILY TREE NAME LISTING.....

Ending Name:First Name: Page Number:

| | | |
|-----------|---------------------|-----|
| MILLIGAN | WILLIAM EDWARD | 245 |
| MILLS | KAREN ELAINE | 176 |
| MILLS | MICHAEL ANDREW | 176 |
| MILLS | WILLIAM HARVEY JR | 176 |
| MILSON | SHEILA | 195 |
| MINDS | KAREN LYNN | 140 |
| MITCHELL | BONNIE LEIGH | 217 |
| MITCHELL | DONNA YVONNE | 223 |
| MITCHELL | DONNA YVONNE | 60 |
| MITCHELL | EDNA | 116 |
| MITCHELL | HELEN | 156 |
| MITCHELL | MARY | 161 |
| MITCHELL | MARY | 194 |
| MITCHELL | NANCY | 157 |
| MIVE | CHANDA | 104 |
| MIVE | LARRY | 104 |
| MIXON | JACKIE | 142 |
| MIZE | ANNA BELL | 96 |
| MIZE | BARBARA JEAN | 96 |
| MIZE | CHARLES S (CHUCK) | 96 |
| MIZE | CHARLES ROGER | 96 |
| MIZE | CRAIG | 96 |
| MIZE | BLENDA LANELLA | 96 |
| MIZE | JOHNNY RAY | 96 |
| MIZE | MARVIN WOODROW | 96 |
| MIZE | SHANDA REANDA | 96 |
| MIZE | WOODROW | 96 |
| MOLD | BILL | 119 |
| MOLL | MARTHA SUE | 162 |
| MOMAN | RONALD LAMAR | 212 |
| MONGLO | JASON | 67 |
| MONGLO | RAIMY | 67 |
| MONDRE | LEWIS | 79 |
| MONROE | LEWIS JR | 76 |
| MONROE | LORI KATHERINE | 79 |
| MONTIETH | ROBIN MARTIN | 224 |
| MOODY | CLARICE JANE | 108 |
| MOODY | CLARK | 104 |
| MOODY | RICKY | 104 |
| MOON | ????? | 251 |
| MOON | BRIAN | 256 |
| MOON | SALE | 256 |
| MOON | RICHARD | 256 |
| MORNEYHAM | MICHAEL | 167 |
| MOORE | ALLEN | 75 |
| MOORE | ALLEN LEE | 103 |
| MOORE | ALLISON MICHELLE | 127 |
| MOORE | ALTON | 94 |
| MOORE | BARBARA JEAN | 103 |
| MOORE | BENJAMIN EDWARD LEE | 244 |
| MOORE | BEVERLY | 120 |
| MOORE | BILLY EDWARD | 192 |
| MOORE | BILLY EDWARD JR | 193 |
| MOORE | BOBBIE FAYE | 231 |
| MOORE | BOBBY | 231 |
| MOORE | BOBBY JOE | 61 |
| MOORE | BRANDON CARL | 231 |
| MOORE | BRIDSETT | 175 |
| MOORE | CARL GUY | 231 |
| MOORE | CAROLYN | 96 |

FAMILY TREE NAME LISTING.....

Ending Name:First Name: Page Number:

| | | |
|--------|------------------|-----|
| MOORE | CHARLES HORACE | 121 |
| MOORE | CHARLES RAY | 121 |
| MOORE | CHARLES RICK | 166 |
| MOORE | CHRIS | 264 |
| MOORE | CHRISTOPHER | 178 |
| MOORE | CHRISTY | 264 |
| MOORE | CONNIE IRENE | 137 |
| MOORE | DAINELLE NICOLE | 121 |
| MOORE | DANIEL LEE | 244 |
| MOORE | FRANK | 119 |
| MOORE | FRANKLIN RALPH | 121 |
| MOORE | GARVIN | 265 |
| MOORE | GEORGE | 198 |
| MOORE | JAMES DAVID | 121 |
| MOORE | JAMMY LEE | 103 |
| MOORE | JEANNIE MARIE | 121 |
| MOORE | JERRID EDWARD | 104 |
| MOORE | KEITH | 94 |
| MOORE | KENNETH | 94 |
| MOORE | LARRY | 75 |
| MOORE | LISA ANN | 232 |
| MOORE | LYNN | 94 |
| MOORE | MARENDA FAYE | 192 |
| MOORE | MARVIN | 143 |
| MOORE | MARY IRENE | 167 |
| MOORE | MAYNARD | 137 |
| MOORE | MAYNARD LEE | 137 |
| MOORE | MICHAEL | 178 |
| MOORE | MOSES I | 198 |
| MOORE | NELLIE MAE | 98 |
| MOORE | OLIVIA | 264 |
| MOORE | ROY | 132 |
| MOORE | SHARON JEAN | 121 |
| MOORE | SHILEY JEANETTE | 174 |
| MOORE | STEPHANIE JAN | 166 |
| MOORE | TAMMY IRENE | 137 |
| MOORE | TEENA | 94 |
| MOORE | TERRY | 94 |
| MOORE | TONI LYNN | 231 |
| MOORE | WILLIAM ROGER | 121 |
| MORGAN | ????? | 73 |
| MORGAN | AMANDA GRACE | 216 |
| MORGAN | BECKY | 120 |
| MORGAN | BENNIE | 120 |
| MORGAN | CAROL | 120 |
| MORGAN | CHRIS | 120 |
| MORGAN | GRAHAM PATRICK | 216 |
| MORGAN | JAMES MARCUS | 85 |
| MORGAN | JOHN PAJL | 85 |
| MORGAN | MATT | 120 |
| MORGAN | MICHAEL WAYNE | 216 |
| MORGAN | ROBERT DALE | 243 |
| MORGAN | RODGER BRANDON | 243 |
| MORGAN | ROGER DALE | 243 |
| MORGAN | SYBIL | 92 |
| MORK | JENNIFER CARLYN | 221 |
| MORK | MICHAEL | 221 |
| MORROW | DONALD ALEXANDER | 212 |
| MORROW | JOHN WILLIAM III | 212 |
| MORROW | JOHN WILLIAM JR | 212 |

FAMILY TREE NAME LISTING.....

Ending Name:First Name: Page Number:

| | | |
|----------|-----------------|-----|
| MORROW | RONALD GARRETT | 212 |
| MORTON | EUGENIA MARLENE | 254 |
| MORTON | FURMAN | 251 |
| MOSEB | BECKY | 57 |
| MOSS | JAMES STEPHEN | 157 |
| MOSS | JOYCE | 157 |
| MOSS | MICHAEL RYAN | 139 |
| MOSS | MIRANDA | 138 |
| MOSS | RANDY | 138 |
| MOSS | RICHARD NEAL | 139 |
| MOSS | RICHARD NEAL JR | 139 |
| MOSS | SONYA | 157 |
| MOSS | STEVE | 157 |
| MULKEY | MARGIE | 115 |
| MULKY | MARTHA LEE | 242 |
| MULL | CALVIN EDWARD | 195 |
| MULL | DEBBIE ELAINE | 195 |
| MULL | ERIKA | 102 |
| MULL | GREG | 132 |
| MULL | REBBIE DALVIN | 195 |
| MULLIGAN | PATRICIA ANN | 124 |
| MULLINAX | KAY | 90 |
| MULLINAX | MATTIE | 202 |
| MURPHEE | DESSIE | 204 |
| MURPHEE | LILLIAN | 204 |
| MURPHEE | LUCIUS | 204 |
| MURPHY | ARLINE | 230 |
| MURPHY | DOROTHY MAE | 175 |
| MURRAY | JACK | 210 |
| MUSE | SHARON | 142 |
| MUSGRAVE | EVELYN | 179 |
| NABORS | ANN | 118 |
| NABORS | DONNIE | 259 |
| NABORS | ROCKY | 259 |
| NABORS | SANDY | 259 |
| NABEAU | LEO | 157 |
| NAIMBLA | DENNIS ARTHUR | 166 |
| NALLEY | ALLEN | 259 |
| NALLEY | ANGIE | 259 |
| NALLEY | BARBARA JEAN | 259 |
| NALLEY | BOBBY JOE | 258 |
| NALLEY | BRAD | 260 |
| NALLEY | CAROL LORETTA | 259 |
| NALLEY | CHUFENE | 259 |
| NALLEY | FRANCES | 258 |
| NALLEY | GALE | 260 |
| NALLEY | HUBERT | 258 |
| NALLEY | JAN | 259 |
| NALLEY | JANICE | 260 |
| NALLEY | JEFFRY | 259 |
| NALLEY | KIM | 260 |
| NALLEY | LAURA BETH | 159 |
| NALLEY | LESA | 259 |
| NALLEY | NITA | 159 |
| NALLEY | ROBERT | 159 |
| NALLEY | RUTH IRENE | 150 |
| NALLEY | RUTHIE LEE | 259 |
| NALLEY | WAYNE | 260 |
| NALLY | DANNY | 222 |
| NALLY | HENRIETTA | 180 |

FAMILY TREE NAME LISTING.....

Ending Name:First Name: Page Number:

| | | |
|---------|---------------------|-----|
| NALLY | TERRY | 266 |
| NALLY | TRAVIS DANIEL | 222 |
| NASH | FATTY KAREN | 212 |
| NATION | MONROE | 111 |
| NATIONS | ALAN | 111 |
| NATIONS | ALVIN | 114 |
| NATIONS | ANDREW DAVIS | 123 |
| NATIONS | BARBARA | 106 |
| NATIONS | BARBARA | 121 |
| NATIONS | BERNICE | 115 |
| NATIONS | BETHEL | 114 |
| NATIONS | BETTY JO | 106 |
| NATIONS | BILLY | 114 |
| NATIONS | BOBBIE JEAN | 110 |
| NATIONS | BOBBIE JOE | 122 |
| NATIONS | BOBBIE JOE, JR | 122 |
| NATIONS | BRIANNA | 114 |
| NATIONS | CAMERON GARLAND | 120 |
| NATIONS | CARL BARY Jr. | 120 |
| NATIONS | CARL BARY Sr. | 120 |
| NATIONS | CAROLYN | 119 |
| NATIONS | CATHY | 122 |
| NATIONS | CHARLES | 120 |
| NATIONS | CHARLES ANTHONY | 122 |
| NATIONS | CHRISTOPHER | 112 |
| NATIONS | CHRISTOPHER | 122 |
| NATIONS | CLAUDE BEE | 106 |
| NATIONS | CODA LENDRA | 117 |
| NATIONS | CORA | 107 |
| NATIONS | CRYSTAL | 119 |
| NATIONS | DANALD | 113 |
| NATIONS | DAVID | 117 |
| NATIONS | DAVID | 114 |
| NATIONS | DIANE | 114 |
| NATIONS | DONNA | 113 |
| NATIONS | DORA | 116 |
| NATIONS | DORIS | 106 |
| NATIONS | DOUGLAS | 110 |
| NATIONS | ETHEL | 114 |
| NATIONS | EUGENE BATES | 117 |
| NATIONS | EVA | 112 |
| NATIONS | EVELYN | 120 |
| NATIONS | GAIL | 117 |
| NATIONS | GARY | 121 |
| NATIONS | HAZEL | 106 |
| NATIONS | HELEN | 106 |
| NATIONS | HORTON | 112 |
| NATIONS | ILA | 120 |
| NATIONS | INEZ | 112 |
| NATIONS | ISSABQUEENA IMOGENE | 121 |
| NATIONS | J C | 100 |
| NATIONS | J C | 121 |
| NATIONS | JAMES EDWARD | 112 |
| NATIONS | JAMES GARLAND | 120 |
| NATIONS | JAMES IVORY | 119 |
| NATIONS | JAMES MARION | 121 |
| NATIONS | JAMES STEVEN | 121 |
| NATIONS | JAMES WALTER | 111 |
| NATIONS | JERRY | 101 |
| NATIONS | JIMMY | 112 |

FAMILY TREE NAME LISTING.....

Ending Name:First Name: Page Number:

| | | |
|---------|------------------|-----|
| NATIONS | JOEL | 114 |
| NATIONS | JOSEPH | 115 |
| NATIONS | JUDY | 114 |
| NATIONS | JUNE | 192 |
| NATIONS | KAREN | 112 |
| NATIONS | KELLY | 115 |
| NATIONS | KELLY DON | 121 |
| NATIONS | KENNETH | 114 |
| NATIONS | KEVIN CHRISTIAN | 123 |
| NATIONS | KINARD | 111 |
| NATIONS | LARRY T. | 113 |
| NATIONS | LARRY T. Jr. | 114 |
| NATIONS | LISA | 113 |
| NATIONS | LOIS REBECCA | 117 |
| NATIONS | LULA | 104 |
| NATIONS | LYNN | 117 |
| NATIONS | LYNN | 112 |
| NATIONS | MARGARET | 119 |
| NATIONS | MARK RAYMOND | 107 |
| NATIONS | MARTHA ANN | 114 |
| NATIONS | MATHEW BEE | 107 |
| NATIONS | MELANIE | 113 |
| NATIONS | MELINDA | 112 |
| NATIONS | MELVIN | 115 |
| NATIONS | MICHAEL RONALD | 107 |
| NATIONS | MILDRED | 119 |
| NATIONS | MINNIE | 102 |
| NATIONS | MOLLY ELIZABETH | 111 |
| NATIONS | MOZELL | 121 |
| NATIONS | NALMER | 112 |
| NATIONS | NANDY | 152 |
| NATIONS | NEAL FORREST | 121 |
| NATIONS | NORA | 122 |
| NATIONS | PATRICIA | 121 |
| NATIONS | PATRICK | 117 |
| NATIONS | PERON | 115 |
| NATIONS | POLLY | 126 |
| NATIONS | FRESTON | 120 |
| NATIONS | QUINTEEN | 120 |
| NATIONS | RANDAL THOMAS | 114 |
| NATIONS | REBA | 110 |
| NATIONS | REBECCA BEATRICE | 120 |
| NATIONS | RON | 115 |
| NATIONS | RONALD | 106 |
| NATIONS | SAMUEL JEFFERSON | 117 |
| NATIONS | SANDRA | 115 |
| NATIONS | SANDRA | 105 |
| NATIONS | SCOTT | 112 |
| NATIONS | SCOTT | 119 |
| NATIONS | SCOTT | 115 |
| NATIONS | SHELBA | 114 |
| NATIONS | STACY | 114 |
| NATIONS | STEPHANIE SUE | 111 |
| NATIONS | STEVE | 111 |
| NATIONS | THOMAS W. JR | 119 |
| NATIONS | THOMAS WILKIN | 119 |
| NATIONS | VIVIAN GILLETTE | 123 |
| NATIONS | WADBY | 102 |
| NATIONS | WAYNE | 114 |
| NATIONS | WILLIAM BILL | 106 |

FAMILY TREE NAME LISTING.....

Ending Name:First Name: Page Number:

| | | |
|---------|--------------------|-----|
| NATIONS | WILLIAM LEROY | 117 |
| NATIONS | WYATT | 114 |
| NATIONS | WYATT | 176 |
| NATIONS | DAVID CHAD | 175 |
| NATIONS | DAVID WAYNE | 175 |
| NATIONS | DORIS | 76 |
| NATIONS | JULIA ANNE | 109 |
| NATIONS | ROBERT EUGENE | 107 |
| NATIONS | ROBERT EUGENE Jr. | 109 |
| NATIONS | SHARON ELIZABETH | 110 |
| NATIONS | SHELIA | 80 |
| NATIONS | JOAN | 106 |
| NATIONS | MILDRED | 134 |
| NATIONS | MARTHA SUE | 142 |
| NATIONS | MICHAEL | 135 |
| NATIONS | PATRICK | 135 |
| NATIONS | STEVE | 169 |
| NATIONS | WILLIE | 169 |
| NATIONS | CARL | 92 |
| NATIONS | CARDOLYN | 92 |
| NATIONS | DANIEL | 92 |
| NATIONS | GAIL | 92 |
| NATIONS | KENNETH | 92 |
| NATIONS | MARGARET | 92 |
| NATIONS | ROGER | 92 |
| NATIONS | VICKY | 92 |
| NATIONS | BARBARA | 61 |
| NATIONS | BETTY LEE | 61 |
| NATIONS | DEBORAH | 61 |
| NATIONS | DOUGLAS | 61 |
| NATIONS | LARUE | 61 |
| NATIONS | WELDON W. | 61 |
| NATIONS | NEWTON G. | 157 |
| NATIONS | SUMMER ANN | 205 |
| NATIONS | TERRY | 205 |
| NATIONS | NIMMONS | |
| NATIONS | ALISSA JEAN | 78 |
| NATIONS | BARRY | 102 |
| NATIONS | CHRISTOPHER ROBERT | 78 |
| NATIONS | CORA LEE | 212 |
| NATIONS | DAUGHTER | 78 |
| NATIONS | DAVID | 78 |
| NATIONS | DEWAN | 264 |
| NATIONS | DONALD RAY | 78 |
| NATIONS | EDWARD | 78 |
| NATIONS | GARY MICHAEL | 78 |
| NATIONS | GEORGE | 69 |
| NATIONS | GEORGE GLIN, JR | 89 |
| NATIONS | JAMES ROBERT | 78 |
| NATIONS | JAMES STEVEN | 78 |
| NATIONS | JENNIFER | 102 |
| NATIONS | JUDITH | 170 |
| NATIONS | KENNETH | 79 |
| NATIONS | LEONARD | 87 |
| NATIONS | LOIS | 86 |
| NATIONS | MALISSA SUSAN | 78 |
| NATIONS | MICHAEL | 102 |
| NATIONS | NANCY | 78 |
| NATIONS | ROBERT ED | 78 |
| NATIONS | ROY | 158 |
| NATIONS | SHERRIE ANN | 89 |

FAMILY TREE NAME LISTING.....

Ending Name: First Name: Page Number:

| | | |
|-----------|---------------------|-----|
| NIX | TERESA HOPE | 216 |
| NIX | TIMOTHY ALLEN | 78 |
| NOBLE | CATHERINE CHRISTINE | 254 |
| NOBLE | CATHERINE CHRISTINE | 251 |
| NOBLE | SHERRY ANN | 219 |
| NOEL | DENISE | 217 |
| NORMAN | DALLAS | 146 |
| NORMAN | DONALD EUGENE | 146 |
| NORMAN | LENORA FAY | 117 |
| NORMAN | MARGE | 146 |
| NORMAN | RACHEL LYNN | 146 |
| NORMAN | WALTER | 146 |
| NORRIS | DIANA | 85 |
| NORRIS | DIANA | 159 |
| NORRIS | MARGARET | 144 |
| NORRIS | MARGARET | 196 |
| NORRIS | SHERRY | 81 |
| NUNNARY | CHRISTOPHER | 107 |
| NUNNARY | KENNETH | 107 |
| NUNNARY | LISA MARIE | 107 |
| O'BYRNE | MARY JANE | 76 |
| O'KELLEY | LONNIE T. | 61 |
| O'KELLEY | MATTHEW L. | 61 |
| O'SHEILDS | FAT | 52 |
| ODAM | JOYCE | 159 |
| ODELL | SON 1 | 246 |
| ODELL | SON 2 | 246 |
| ODELL | TYRE | 246 |
| OGG | BEVERLY ANN | 69 |
| OGG | CLARE S | 69 |
| OGG | DEBRA JEAN | 69 |
| OGG | SONJI JO | 69 |
| OGG | STEVEN WATKINS | 69 |
| OGG | STEVEN WATKINS, JR. | 69 |
| OGS | VICKI LYNN | 70 |
| OGLESBY | MELISSA LYNN | 89 |
| OLIVER | MARY LOU | 70 |
| OLIVER | STEPHANIE FAITH | 240 |
| OLIVER | STEVE | 240 |
| OLSON | CARA | 200 |
| OLSON | CHRISTOPHER | 200 |
| OLSON | CLAY | 200 |
| ORR | BETTY CAROLYN | 204 |
| ORR | DELL | 204 |
| ORR | JELL KENNETH | 204 |
| ORR | GONNA KAY | 204 |
| ORR | BONNIE RAY | 204 |
| ORR | GARY S | 204 |
| ORR | JAMES ALFRED | 204 |
| ORR | JAMES LAWRENCE | 204 |
| ORR | MARK DEWAYNE | 204 |
| ORR | NANCY EMMA | 160 |
| ORR | ROBERT JAMES | 204 |
| ORR | TONY ALLEN | 204 |
| ORR | VICKI LAVON | 204 |
| JRR | WILLIAM HOWELL | 139 |
| OSBAN | FLOYD ADAM | 127 |
| OSBAN | FLOYD GILBERT Jr. | 127 |
| OSBAN | HEATHER DANIELLE | 127 |
| OSBAN | RANDEL LEON | 126 |

FAMILY TREE NAME LISTING.....

Ending Name: First Name: Page Number:

| | | |
|----------|----------------------|-----|
| OSBAN | SARAH RASHEL | 127 |
| OSFIELD | WAYNE ARTHUR | 200 |
| OSTEEN | NANCY CUMMINGS | 219 |
| OSWALT | ELLEN FAY | 202 |
| OWEN | CHRISTINE | 248 |
| OWEN | CLAUDIA | 248 |
| OWENS | ANNIE | 109 |
| OWENS | AYENELL | 266 |
| OWENS | BENJAMIN ROY | 258 |
| OWENS | BRENDA GIANNE | 162 |
| OWENS | DAMON | 125 |
| OWENS | DAMON RAY Jr. | 125 |
| OWENS | DAVID JACK | 192 |
| OWENS | DAVID LEE | 256 |
| OWENS | ELLA | 107 |
| OWENS | ELDISSE | 137 |
| OWENS | ESTELLE | 117 |
| OWENS | HANK | 133 |
| OWENS | JACK YOUNG | 192 |
| OWENS | JACKIE SUE | 192 |
| OWENS | JAMES | 109 |
| OWENS | JAMES HAROLD Jr. | 216 |
| OWENS | JAMES W | 200 |
| OWENS | JENNIFER | 150 |
| OWENS | JENNIFER | 197 |
| OWENS | JUDY | 106 |
| OWENS | LADEN | 125 |
| OWENS | LISA | 106 |
| OWENS | MARY CORNELIA | 167 |
| OWENS | MARY FRANCES | 69 |
| OWENS | MATTHEW | 109 |
| OWENS | MICHAEL DAVID | 192 |
| OWENS | MICHAEL HENRY (HANK) | 197 |
| OWENS | MILISA STAR | 256 |
| OWENS | OTIS WINFORD | 256 |
| OWENS | OTIS WINFORD Jr. | 256 |
| OWENS | RICKY JO | 258 |
| OWENS | SCOTT HAROLD | 216 |
| OWENS | WILLIAM | 266 |
| OWENSEBY | EDDIE | 206 |
| PAGE | AMANDA SHIRLENE | 201 |
| PAGE | ANNA CATHERINE | 164 |
| PAGE | APRIL LYNN | 206 |
| PAGE | CHRISTLE BLAINE | 201 |
| PAGE | COLEMAN WALTER | 201 |
| PAGE | DANIEL EVAN | 194 |
| PAGE | DEBBIE | 256 |
| PAGE | DEBRA JEAN | 206 |
| PAGE | DIANE LYNN | 206 |
| PAGE | GONNA SUSAN | 206 |
| PAGE | ELIZABETH ANN | 201 |
| PAGE | FREDA | 161 |
| PAGE | GRETCHEN LARRISA | 201 |
| PAGE | HAROLD | 160 |
| PAGE | JAMES CLARENCE | 206 |
| PAGE | JAMES DEWITT I | 201 |
| PAGE | JAMES DEWITT II | 201 |
| PAGE | JAMES DEWITT III | 201 |
| PAGE | JAMES EDWARD | 206 |
| PAGE | JAMES JASON | 206 |

FAMILY TREE NAME LISTING.....

Ending Name:First Name: Page Number:

| | | |
|---------|---------------------|-----|
| PAGE | JENNIFER NANCY | 236 |
| PAGE | JOHN GREGORY | 201 |
| PAGE | JOHN WAYMON | 201 |
| PAGE | JOHNATHAN ISAAC | 164 |
| PAGE | JOSEPH JACOB | 201 |
| PAGE | JOSEPH THOMAS | 201 |
| PAGE | LORI ANN | 201 |
| PAGE | CLIN WILLIS | 164 |
| PAGE | PATRICK CARLTON | 201 |
| PAGE | PAULA DENISE | 236 |
| PAGE | RAY | 248 |
| PAGE | RUBY | 91 |
| PAGE | SANDY | 248 |
| PAGE | TAMMIE DENISE | 201 |
| PAGE | TEBRA | 151 |
| PAGE | TERRY ALAN | 164 |
| PAGE | TRACY RUTH | 164 |
| PAGE | WENDELL WILLIS bill | 164 |
| PAGE | WENDY LEE | 164 |
| PAGE | ZACKERY LYLE | 164 |
| PACQUIN | BERNEDETTE | 104 |
| PAGAN | JAMES WILLIAM | 240 |
| PAGAN | JAMEY STARR | 240 |
| PAGAN | JESSICA ROSE | 240 |
| PAGE | GLENDA COLLEN | 220 |
| PAGE | ROBERT VICTOR | 220 |
| PAGE | ROBERT VICTOR Jr. | 220 |
| PARHAM | ANDREA KISTEN | 109 |
| PARHAM | BARRY LAYNE | 109 |
| PARHAM | BEAFORD E. | 109 |
| PARHAM | KEVIN | 109 |
| PARHAM | LARRY WAYNE | 109 |
| PARHAM | LAUREN ALLISON | 109 |
| PARHAM | LINDSEY BROOK | 109 |
| PARHAM | TERESA MARLENE | 109 |
| PARKER | DANIEL CLIFTON | 68 |
| PARKER | FLORENCE | 237 |
| PARKER | FRED | 68 |
| PARKER | IDA JEAN | 73 |
| PARKS | PENNY LEE | 149 |
| PARNEL | RAMON | 209 |
| FARNELL | NANCY | 153 |
| PARROT | BECKI ELIZABETH | 69 |
| PARROT | DONALD FRANKLIN | 69 |
| PARROT | DONNA PATRICIA | 69 |
| PARROT | FRANKLIN BENJAMIN | 69 |
| PARROT | JOHN MATHEW | 191 |
| PARROT | TIMOTHY FRANKLIN | 69 |
| PARROTT | ESSIE | 151 |
| PARROTT | MAUDE | 194 |
| PARROTT | MAXWELL III | 191 |
| PARROTT | MAXWELL JR | 191 |
| PARSONS | EBER | 122 |
| PARSONS | GERALD | 122 |
| PARSONS | JERRY | 118 |
| PARSONS | NICCIE C | 194 |
| PARSONS | OLIVE EUDORA | 238 |
| PARSONS | PHYLLIS | 119 |
| PARSONS | SHEILA | 118 |
| PARSONS | TERESA | 118 |

FAMILY TREE NAME LISTING.....

Ending Name:First Name: Page Number:

| | | |
|-----------|----------------------|-----|
| PARSONS | WELDON | 122 |
| PARTAIN | CHRISTOPHER AUSTIN | 57 |
| PARTAIN | TOMMY | 57 |
| PARTON | CHERYL | 206 |
| PASSMORE | LEROY | 159 |
| PASSMORE | SANDRA | 159 |
| PATRICK | JACKIE | 107 |
| PATRICK | KAREN | 107 |
| PATRICK | SHANE | 107 |
| PATRICK | STEVEN | 107 |
| PATRICK | TIMOTHY | 107 |
| PATTERSON | CHARLES BRACKETT | 85 |
| PATTERSON | CHARLES BRACKETT Jr. | 85 |
| PATTERSON | ELEN EDWARD | 175 |
| PATTERSON | JAMES DEAN | 85 |
| PATTERSON | JESSIE PEARL | 167 |
| PATTERSON | MAUDE | 74 |
| PATTERSON | SHEERY LACHELLE | 85 |
| PATTERSON | SYBLE | 250 |
| PATTERSON | VIRGINIA | 157 |
| PATTERSON | VIRGINIA | 153 |
| PATTON | ALFRED TAYLOR | 146 |
| PATTON | AMANDA KATHERINE | 183 |
| PATTON | ANGELA | 146 |
| PATTON | BERTIE LORRAINE | 145 |
| PATTON | BOBBY | 185 |
| PATTON | CASEY | 145 |
| PATTON | CHERYL | 146 |
| PATTON | CHRISTINA | 146 |
| PATTON | CHRISTY | 146 |
| PATTON | CORA LARUE | 147 |
| PATTON | CYNTHIA | 146 |
| PATTON | DANNY | 146 |
| PATTON | DAVID WILLIAM | 146 |
| PATTON | DOTTIE | 146 |
| PATTON | DOUGLAS McARTHUR | 147 |
| PATTON | EDITH (TINKER) | 146 |
| PATTON | EDITH PEARL | 146 |
| PATTON | EDWARD HARVEY | 146 |
| PATTON | ELDORADGE | 146 |
| PATTON | ERNEST LOGAN | 146 |
| PATTON | HAROLD HENSON | 145 |
| PATTON | HARRY | 145 |
| PATTON | HENCE L | 145 |
| PATTON | JEFFREY | 146 |
| PATTON | JENNIFER LEA | 183 |
| PATTON | KATHY | 146 |
| PATTON | KENNETH | 146 |
| PATTON | KEVIN | 145 |
| PATTON | LEN MARTIN | 145 |
| PATTON | NATALIE KAY | 147 |
| PATTON | SANDRA | 145 |
| PATTON | SARAH ELIZABETH | 145 |
| PATTON | STEPHEN | 145 |
| PATTON | THERESA | 146 |
| PATTON | TROY M. | 145 |
| PATTON | VICTORIA | 145 |
| PATTON | WILLARD LEROY | 146 |
| PATTON | WILLIAM (BILLY) | 145 |
| PAXTON | JOHN HENRY | 87 |

FAMILY TREE NAME LISTING.....

Ending Name:First Name: Page Number:

| | | |
|------------|--------------------|-----|
| PAXTON | FAMELA ALICIA | 87 |
| PAXTON | ROBERT LEON | 88 |
| PAYNE | JAMES | 242 |
| PAYNE | JAMES DAVID | 242 |
| PAYNE | JEFFERY | 190 |
| PAYNE | JORDAN ANN | 190 |
| PAYNE | LINDA ANN | 242 |
| PAYNE | UNA MAE LAURA | 242 |
| PEACE | GREGORY ARNOLD | 84 |
| PEACE | GREGORY ARNOLD JR | 84 |
| PEACE | MARANDA LIN | 84 |
| PEAK | JOHN WILLIAM | 137 |
| PEAK | JOHN WILLIAM JR | 137 |
| PEAK | JONATHAN RAY | 137 |
| PEAK | JOY IRENE | 138 |
| PEAK | KAREN DENISE | 138 |
| PEAK | MICHAEL LEE | 137 |
| PEAK | MICHAELA MARLENE | 138 |
| PEARSON | TYLER | 95 |
| PEEK | BILL | 196 |
| PEEK | WILLIAM(BILL) | 198 |
| PELFREY | MYRTLE | 108 |
| PENLAND | APRIL MARIE | 266 |
| PENLAND | GARREN MARCUS | 266 |
| PENLAND | GARREN MARCUS JR | 266 |
| PENNINGTON | SANDRA | 265 |
| PERALTA | CHRISTINE | 110 |
| PERKINS | DIANE | 147 |
| PERRY | DONALD | 88 |
| PERRY | KIMBERLY RENA | 88 |
| PETERS | HARRY | 162 |
| PETERS | HARRY | 194 |
| PETERS | JEREMY | 194 |
| PETERS | JEREMY | 162 |
| PETERS | MICHELLE | 194 |
| PETERS | MICHELLE | 162 |
| PETRILLO | JAMES | 76 |
| PETRILLO | JAMES Jr. | 76 |
| PETRILLO | JEFFREY | 76 |
| PETTIGREW | DONNA | 267 |
| PEYTON | CLYDE WILLIAM | 226 |
| PEYTON | ELDISE MYRTLE | 226 |
| PEYTON | EUGENE GUS | 225 |
| PEYTON | EUGENE HORACE | 225 |
| PEYTON | EUGENIA EDNA | 225 |
| PEYTON | JUANTIA FLORENCE | 226 |
| PEYTON | MYRA JANE | 226 |
| PEYTON | SANDRA LOUISE | 225 |
| PHIBBS | RODNEY STEWART II | 192 |
| PHIBBS | RODNEY STEWART III | 192 |
| PHILBECK | DAVID WILLIAM | 149 |
| PHILLIPS | ADAM ROBERT PAUL | 192 |
| PHILLIPS | ALVIN | 247 |
| PHILLIPS | ANDY | 247 |
| PHILLIPS | BOBBY | 159 |
| PHILLIPS | BRENDA | 159 |
| PHILLIPS | CHRISTINE EVA | 228 |
| PHILLIPS | CURTIS | 159 |
| PHILLIPS | DAVID MANNING | 192 |
| PHILLIPS | DIANNE | 159 |

FAMILY TREE NAME LISTING.....

Ending Name:First Name: Page Number:

| | | |
|----------|---------------------|-----|
| PHILLIPS | DONNA | 160 |
| PHILLIPS | DONNA MARY | 192 |
| PHILLIPS | DONNA MARY | 192 |
| PHILLIPS | DORTHY | 159 |
| PHILLIPS | EDITH | 159 |
| PHILLIPS | ELIZABETH ETTA | 228 |
| PHILLIPS | EVELYN | 160 |
| PHILLIPS | S. C. | 160 |
| PHILLIPS | GRACE | 196 |
| PHILLIPS | HOLLEY | 248 |
| PHILLIPS | I.M. | 158 |
| PHILLIPS | JAMES FRED | 192 |
| PHILLIPS | JAMES FRED JR | 192 |
| PHILLIPS | JUNIOR | 160 |
| PHILLIPS | KAREN | 159 |
| PHILLIPS | KATHY | 160 |
| PHILLIPS | LARKIN GRIFFIN JR | 228 |
| PHILLIPS | LOIS | 159 |
| PHILLIPS | MELVINA | 159 |
| PHILLIPS | MICHAEL ALLEN | 190 |
| PHILLIPS | PEGGY RICE | 229 |
| PHILLIPS | RENE | 160 |
| PHILLIPS | RICKY JAY | 128 |
| PHILLIPS | SAMANTHA | 248 |
| PHILLIPS | TAMARA ANN | 68 |
| PHILLIPS | THERESA MAXINE | 224 |
| PHILLIPS | WILLIAM ROBERT JR | 192 |
| PHILLIPS | WILLIAM ROBERT SR | 192 |
| PHILLIPS | WILLIAM SCOTT | 192 |
| PHILMON | RICHARD | 67 |
| PICHE | BRENT | 117 |
| PICHE | JASON | 117 |
| PIERCE | CATHERINE ELIZABETH | 67 |
| PIERCE | JIMMY WAYNE | 167 |
| PIERCE | NANCY | 116 |
| PIERCE | NANCY | 68 |
| PIERCE | EDITH EDWINA | 228 |
| PILGRIM | ABIGAL FRANCES | 68 |
| PILGRIM | AMANDA | 60 |
| PILGRIM | ANDRA LYNN | 70 |
| PILGRIM | ANDREA | 72 |
| PILGRIM | ANDREW SCOTT | 60 |
| PILGRIM | ANGELA | 57 |
| PILGRIM | ANGELA | 82 |
| PILGRIM | ANGELA | 122 |
| PILGRIM | ARTIE | 185 |
| PILGRIM | BENJAMINE DALE | 64 |
| PILGRIM | BENJI | 57 |
| PILGRIM | SENNIE RAY | 60 |
| PILGRIM | BENNY ROY | 66 |
| PILGRIM | BERTHA | 61 |
| PILGRIM | BETHEL | 67 |
| PILGRIM | BETTY SUE | 64 |
| PILGRIM | BEULAH | 207 |
| PILGRIM | BILLY HAYES | 57 |
| PILGRIM | BILLY RANDALL | 57 |
| PILGRIM | BILLY WAYNE | 64 |
| PILGRIM | BOBBY JOE | 57 |
| PILGRIM | BRANDI LEIGH | 60 |
| PILGRIM | BRENDA GALE | 60 |

FAMILY TREE NAME LISTING.....

Ending Name:First Name: Page Number:

| | | |
|---------|------------------|-----|
| PILGRIM | CALVIN | 207 |
| PILGRIM | CARL FRANKLIN | 207 |
| PILGRIM | CARDL DEAN | 206 |
| PILGRIM | CAROLYN | 57 |
| PILGRIM | CAROLYN LOUISE | 64 |
| PILGRIM | CAROLYN SANDRA | 70 |
| PILGRIM | CARRIE | 247 |
| PILGRIM | CARRIE DIETTE | 60 |
| PILGRIM | CARROL D. | 116 |
| PILGRIM | CATHY | 57 |
| PILGRIM | CHARLES | 206 |
| PILGRIM | CHARLES ELMER | 70 |
| PILGRIM | CHARLES WAYNE | 199 |
| PILGRIM | CHARLES WAYNE | 65 |
| PILGRIM | CHRISBY | 57 |
| PILGRIM | CHRISTA ROBIN | 57 |
| PILGRIM | CHRISTEEN | 57 |
| PILGRIM | CHRISTINA MARIE | 57 |
| PILGRIM | CHRISTOPHER ADAM | 57 |
| PILGRIM | CHRISTOPHER E. | 70 |
| PILGRIM | CLARA EDNA | 63 |
| PILGRIM | CLARENCE CARL | 60 |
| PILGRIM | CLED | 66 |
| PILGRIM | COY | 206 |
| PILGRIM | CYNTHIA REGINA | 60 |
| PILGRIM | DALE | 57 |
| PILGRIM | DALE | 116 |
| PILGRIM | DALE | 206 |
| PILGRIM | DANNIAL LEE | 71 |
| PILGRIM | DANNY RAY | 62 |
| PILGRIM | DANNY RAY | 122 |
| PILGRIM | DARREL | 103 |
| PILGRIM | DAVID | 116 |
| PILGRIM | DAVID | 206 |
| PILGRIM | DAVID LEE | 70 |
| PILGRIM | DEAN | 116 |
| PILGRIM | DEAN | 206 |
| PILGRIM | DEBRA ANN | 199 |
| PILGRIM | DEBRA ANN | 66 |
| PILGRIM | DIANE | 207 |
| PILGRIM | DIANE | 103 |
| PILGRIM | DON | 206 |
| PILGRIM | DONNA LYNNE | 57 |
| PILGRIM | DONNA SUSAN | 65 |
| PILGRIM | DONNA SUSAN | 199 |
| PILGRIM | EDNA MAE | 56 |
| PILGRIM | ELAINE | 60 |
| PILGRIM | ELIZABETH | 65 |
| PILGRIM | ELMER CHARLES | 70 |
| PILGRIM | ELOISE | 65 |
| PILGRIM | ELSIE IRENE | 65 |
| PILGRIM | ELSIE MAE | 65 |
| PILGRIM | ERIC DOYLE | 65 |
| PILGRIM | ESSIE | 61 |
| PILGRIM | ETHEL MAE | 66 |
| PILGRIM | ETHEL ROZELL | 63 |
| PILGRIM | FLAURA ELIZABETH | 67 |
| PILGRIM | FLORENCE | 70 |
| PILGRIM | FLORENE | 65 |
| PILGRIM | FURMAN | 103 |

FAMILY TREE NAME LISTING.....

Ending Name:First Name: Page Number:

| | | |
|---------|-------------------|-----|
| PILGRIM | GARLAND | 82 |
| PILGRIM | GARVIN | 82 |
| PILGRIM | GARVIN | 122 |
| PILGRIM | GENTIS | 207 |
| PILGRIM | GEORGE TILLMON | 64 |
| PILGRIM | GREGORY NELSON | 66 |
| PILGRIM | GREGORY SCOTT | 103 |
| PILGRIM | HANNAH KATHLEEN | 63 |
| PILGRIM | HERMAN RAY | 72 |
| PILGRIM | HERMON PAUL | 199 |
| PILGRIM | HERMON PAUL | 65 |
| PILGRIM | HOVEY | 82 |
| PILGRIM | HOWELL DONALD | 57 |
| PILGRIM | HOYT | 205 |
| PILGRIM | J. D. | 116 |
| PILGRIM | JADE D | 66 |
| PILGRIM | JAMES | 65 |
| PILGRIM | JAMES EDWARD | 65 |
| PILGRIM | JAMES ERNEST | 56 |
| PILGRIM | JAMES LEON | 56 |
| PILGRIM | JAMES THOMAS | 57 |
| PILGRIM | JAMES TONY | 60 |
| PILGRIM | JAMIE WINSLOW | 64 |
| PILGRIM | JASON | 103 |
| PILGRIM | JAY | 71 |
| PILGRIM | JERAMY | 199 |
| PILGRIM | JERAMY | 66 |
| PILGRIM | JEREMY | 257 |
| PILGRIM | JERRY DICE | 199 |
| PILGRIM | JERRY DICE | 66 |
| PILGRIM | JIMMY | 122 |
| PILGRIM | JIMMY | 82 |
| PILGRIM | JIMMY MARVIN | 199 |
| PILGRIM | JIMMY MARVIN | 66 |
| PILGRIM | JOEY | 206 |
| PILGRIM | JOHN MIDHEAL | 65 |
| PILGRIM | JOHN SEABORN | 68 |
| PILGRIM | JOHNNY ARTHUR | 204 |
| PILGRIM | JOHNNY WILLIAM | 70 |
| PILGRIM | JOSEPH NELSON | 66 |
| PILGRIM | JOSEPH NELSON | 65 |
| PILGRIM | JOSHUA | 103 |
| PILGRIM | JOSHUA BLU | 60 |
| PILGRIM | JOSHUA KEITH | 64 |
| PILGRIM | JOSUA | 257 |
| PILGRIM | JOYCE | 206 |
| PILGRIM | JUANITA | 64 |
| PILGRIM | JUDY ELEAN | 71 |
| PILGRIM | JUNIOR | 206 |
| PILGRIM | KARLA | 205 |
| PILGRIM | KATHERINE ANNETTE | 64 |
| PILGRIM | KATHY | 103 |
| PILGRIM | KENNETH DEAN | 60 |
| PILGRIM | KENNETH WINSLOW | 64 |
| PILGRIM | KEVIN | 57 |
| PILGRIM | KEVIN HUGH | 63 |
| PILGRIM | KRISTI | 205 |
| PILGRIM | L. (INFANT) | 72 |
| PILGRIM | LARRY | 71 |
| PILGRIM | LELA | 58 |

FAMILY TREE NAME LISTING.....

Ending Name:First Name: Page Number:

| | | |
|---------|------------------|-----|
| PILGRIM | LELAND | 116 |
| PILGRIM | LELIA | 62 |
| PILGRIM | LENA | 204 |
| PILGRIM | LEO | 63 |
| PILGRIM | LEOLA | 67 |
| PILGRIM | LEON | 205 |
| PILGRIM | LEROY | 70 |
| PILGRIM | LILIBETH | 72 |
| PILGRIM | LINDA | 66 |
| PILGRIM | LINDA GAIL | 64 |
| PILGRIM | LINDA KAY | 59 |
| PILGRIM | LINDA LEE | 70 |
| PILGRIM | LISA MICHELLE | 57 |
| PILGRIM | LOLA | 61 |
| PILGRIM | LORI LOUISE | 60 |
| PILGRIM | LUCY | 63 |
| PILGRIM | LULA ELIZABETH | 67 |
| PILGRIM | M. (INFANT) | 72 |
| PILGRIM | MARGARET | 103 |
| PILGRIM | MARILYN ROSA | 63 |
| PILGRIM | MARK | 206 |
| PILGRIM | MARK JAMES | 57 |
| PILGRIM | MARSHA | 207 |
| PILGRIM | MARTY | 103 |
| PILGRIM | MARVIN DICE | 199 |
| PILGRIM | MARVIN DICE | 66 |
| PILGRIM | MARY ELIZABETH | 71 |
| PILGRIM | MARY ELLA | 56 |
| PILGRIM | MARY NELL | 105 |
| PILGRIM | MARY NELL | 58 |
| PILGRIM | MATTHEW SCOTT | 57 |
| PILGRIM | MATTIE ALBERTA | 59 |
| PILGRIM | MATTIE ALBERTA | 223 |
| PILGRIM | MELINDA | 199 |
| PILGRIM | MELINDA | 66 |
| PILGRIM | MELLISSA | 103 |
| PILGRIM | MICHAEL | 103 |
| PILGRIM | MICHAEL HERMON | 199 |
| PILGRIM | MICHAEL HERMON | 65 |
| PILGRIM | MICHAEL SHANE | 60 |
| PILGRIM | MICHEAL | 65 |
| PILGRIM | MICHEAL LEROY | 57 |
| PILGRIM | MIKE | 206 |
| PILGRIM | MINNIE MAYBELL | 117 |
| PILGRIM | MISTY | 206 |
| PILGRIM | MOLLY S | 69 |
| PILGRIM | NANCY ALICE | 71 |
| PILGRIM | NATHAN | 172 |
| PILGRIM | NATHAN | 60 |
| PILGRIM | OLIVE | 205 |
| PILGRIM | PATRICIA | 103 |
| PILGRIM | PATRICIA ANN | 63 |
| PILGRIM | PATRICIA MARLENE | 57 |
| PILGRIM | FATSY EVELYN | 71 |
| PILGRIM | PAUL VERNER | 65 |
| PILGRIM | PAULA | 60 |
| PILGRIM | PAULA | 172 |
| PILGRIM | FRESTON | 103 |
| PILGRIM | RANDALL | 257 |
| PILGRIM | RANDY | 199 |

FAMILY TREE NAME LISTING.....

Ending Name:First Name: Page Number:

| | | |
|---------|------------------|-----|
| PILGRIM | RANDY | 66 |
| PILGRIM | RANDY DALE | 57 |
| PILGRIM | RANDY NELSON | 66 |
| PILGRIM | RANDY NELSON | 199 |
| PILGRIM | RICHARD CLYDE | 70 |
| PILGRIM | RICHARD EUGENE | 57 |
| PILGRIM | RICKEY | 103 |
| PILGRIM | RICKEY | 57 |
| PILGRIM | ROBERT ALLEN | 63 |
| PILGRIM | ROBIN RENEE | 70 |
| PILGRIM | ROGER DALE | 64 |
| PILGRIM | ROGER DANTE | 72 |
| PILGRIM | ROSA | 72 |
| PILGRIM | ROY WALLACE | 64 |
| PILGRIM | RUTH | 70 |
| PILGRIM | SAGRINA DAWN | 60 |
| PILGRIM | SAMUEL CLYDE | 70 |
| PILGRIM | SAMUEL EARL | 70 |
| PILGRIM | SAMUEL HERRY | 71 |
| PILGRIM | SAMUEL JEFFERSON | 70 |
| PILGRIM | SAMUEL LELAND | 66 |
| PILGRIM | SAMUEL RAY | 72 |
| PILGRIM | SANDRA | 66 |
| PILGRIM | SANDY | 116 |
| PILGRIM | SARAH | 206 |
| PILGRIM | SCOTT THOMAS | 66 |
| PILGRIM | SHANNON | 65 |
| PILGRIM | SHIRLEY ANN | 63 |
| PILGRIM | SHIRLEY ANN | 57 |
| PILGRIM | STACEY JO ANNE | 66 |
| PILGRIM | STACEY JOHN | 60 |
| PILGRIM | STEVEN | 122 |
| PILGRIM | STEVEN BARRY | 82 |
| PILGRIM | STEVIE JOE | 57 |
| PILGRIM | SYLVIA DIANE | 60 |
| PILGRIM | TANGIE | 257 |
| PILGRIM | TANGIE MICHELLE | 199 |
| PILGRIM | TANGIE MICHELLE | 66 |
| PILGRIM | TARA | 60 |
| PILGRIM | THOMAS | 56 |
| PILGRIM | THOMAS VERNON | 60 |
| PILGRIM | TIMOTHY ADAM | 65 |
| PILGRIM | TIMOTHY CARL | 63 |
| PILGRIM | TIMOTHY LEE | 57 |
| PILGRIM | TIMOTHY MARK | 57 |
| PILGRIM | TRACY | 206 |
| PILGRIM | TRAVIS | 60 |
| PILGRIM | VELMA | 60 |
| PILGRIM | VELMA FAY | 163 |
| PILGRIM | VELMAH | 206 |
| PILGRIM | VENER | 64 |
| PILGRIM | VERNER DOYLE | 64 |
| PILGRIM | VIRGIL | 60 |
| PILGRIM | WALTER BENNETT | 60 |
| PILGRIM | WANDA | 206 |
| PILGRIM | WANDA ELIZABETH | 64 |
| PILGRIM | WAYNE NELSON | 65 |
| PILGRIM | WAYNE NELSON | 199 |
| PILGRIM | WILLIAM | 56 |
| PILGRIM | WILLIAM | 61 |

FAMILY TREE NAME LISTING.....

Ending Name:First Name: Page Number:

| | | |
|---------|----------------------|-----|
| PILGRIM | WILLIAM ANDREW | 71 |
| PILGRIM | WILLIAM CLARENCE | 83 |
| PILGRIM | WILLIAM CLAUDE | 70 |
| PILGRIM | WILLIAM DANIEL PAINE | 56 |
| PILGRIM | WILLIAM FAUL | 199 |
| PILGRIM | WILLIAM PAUL | 65 |
| PILGRIM | WILLIAM SAMMY | 71 |
| PILGRIM | WILLIE GRACE | 63 |
| PILGRIM | WILLIS | 172 |
| PILGRIM | WILLIS FRANKLIN | 60 |
| PILGRIM | WINGLOW HOVEY | 63 |
| FITTS | BERTHA | 121 |
| PITTS | BETTY JOE | 156 |
| FITTS | DARLENE | 156 |
| PITTS | JOE | 156 |
| PITTS | JOYCE | 265 |
| PITTS | McELWYN (JACK) | 111 |
| FITTS | PATRICIA | 156 |
| PITTS | SAMUEL LESTER | 156 |
| PIZZA | GERRY | 214 |
| FLOPP | CHARLES | 82 |
| FLOPP | HEATHER | 82 |
| PLYLER | HILTON NELSON | 67 |
| PLYLER | SANDRA TERESA | 67 |
| PLYLER | WARD E | 67 |
| POLI | JOSEPH | 187 |
| POLLARD | HAL | 119 |
| POLLARD | HAROLD | 119 |
| POLLARD | NANCY | 119 |
| POLLARD | SUSAN | 119 |
| PONDER | ASHLEY | 75 |
| PONDER | CAROL ANN | 240 |
| PONDER | RANDALL | 75 |
| POOL | ANGELA CHRISTEENA | 71 |
| POOL | LEE | 174 |
| POOL | PAUL | 71 |
| POOL | PAULA ELLENA | 71 |
| POOL | TRAVIS WILLIAM | 71 |
| POOLE | DORIS | 114 |
| POOLE | ELIZABETH | 109 |
| FOGLE | FRANK A. | 118 |
| POOLE | JODY | 193 |
| POOLE | JOHN | 107 |
| POORE | ALVIN EUGENE | 200 |
| POORE | CECELIA ANNE | 200 |
| POORE | CHAD ALVIN | 200 |
| POORE | HAROLD JAMES | 200 |
| POORE | MARGARET MELETA | 200 |
| POORE | TANYA LYNETTE | 200 |
| POPE | MILDRED | 153 |
| PORTER | ALLENE | 86 |
| PORTER | ALVIN | 85 |
| PORTER | ALVIN B. | 222 |
| PORTER | BOBBIE JEAN | 235 |
| PORTER | BONNIE LYNN | 221 |
| PORTER | BOY | 157 |
| PORTER | BOY # 2 | 157 |
| PORTER | BRAMLETT EDGAR | 183 |
| PORTER | BRIAN | 86 |
| PORTER | CARLOS | 86 |

FAMILY TREE NAME LISTING.....

Ending Name:First Name: Page Number:

| | | |
|--------|--------------------|-----|
| PORTER | CATHERINE | 86 |
| PORTER | CATHY | 85 |
| PORTER | CHARLENE AMANDA | 222 |
| PORTER | CHARLES | 86 |
| PORTER | CHARLES | 157 |
| PORTER | CHARLES A. | 222 |
| PORTER | CHARLES DAKOTA | 157 |
| PORTER | CHRISTINA MICHELLE | 158 |
| PORTER | CLAUDE EDWARD | 221 |
| PORTER | CLAUDE EDWARD Jr. | 221 |
| PORTER | COLLEEN | 169 |
| PORTER | CYNTHIA DIANNE | 74 |
| PORTER | DAVID | 221 |
| PORTER | DAVID | 86 |
| PORTER | DAVID EDGAR | 184 |
| PORTER | DAVID EDGAR JR | 184 |
| PORTER | DAVID FRANKLIN | 73 |
| PORTER | DEAN | 86 |
| PORTER | DEBORAH ANNETTE | 158 |
| PORTER | DONALD HUGH | 157 |
| PORTER | DONNA ELIZABETH | 221 |
| PORTER | DORIS | 202 |
| PORTER | DORIS | 86 |
| PORTER | DOYLE | 210 |
| PORTER | EARL | 86 |
| PORTER | ELIZABETH | 156 |
| PORTER | ERNEST | 85 |
| PORTER | EVELYN | 155 |
| PORTER | FLETCHER | 157 |
| PORTER | GARVIN | 210 |
| PORTER | GERALD LANE | 100 |
| PORTER | GERALD LANE .II | 100 |
| PORTER | GIRL | 157 |
| PORTER | GLENDA ANITA | 222 |
| PORTER | GREGORY ALLEN | 222 |
| PORTER | GREGORY WAYNE | 73 |
| PORTER | HEATHER LEE | 73 |
| PORTER | JAMES | 155 |
| PORTER | JAMES ALLEN | 73 |
| PORTER | JAMES CARL | 221 |
| PORTER | JAMES CARL Jr. | 222 |
| PORTER | JAMES DAVID | 221 |
| PORTER | JAMES DAVID | 73 |
| PORTER | JAMES EDWARD | 100 |
| PORTER | JANICE LEE | 221 |
| PORTER | JANICE MARIE | 158 |
| PORTER | JEFFERY NEIL | 158 |
| PORTER | JESSICA | 222 |
| PORTER | JOAN | 175 |
| PORTER | JOEL MICHAEL | 158 |
| PORTER | JOSEPH BRAMLETT | 155 |
| PORTER | JOSEPH H. | 155 |
| PORTER | JOSEPH HAROLD | 158 |
| PORTER | JOSEPH HAROLD Jr. | 158 |
| PORTER | JOSIE A | 143 |
| PORTER | JULIA | 85 |
| PORTER | KAREN MARIE | 157 |
| PORTER | KATHLEEN | 169 |
| PORTER | KENNETH | 156 |
| PORTER | KENNETH | 92 |

FAMILY TREE NAME LISTING.....

Ending Name:First Name: Page Number:

| | | |
|--------|------------------|-----|
| PORTER | KERRI | 73 |
| PORTER | KERRY | 86 |
| PORTER | LANCE JONES | 156 |
| PORTER | LAPHANOUS | 155 |
| PORTER | LELAND | 87 |
| PORTER | LESLIE | 86 |
| PORTER | LINDA | 74 |
| PORTER | LINDA DIANNE | 222 |
| PORTER | LOIS MODENA | 222 |
| PORTER | LONNIE JOE | 157 |
| PORTER | LOUIE | 73 |
| PORTER | LUCILLE | 156 |
| PORTER | LUCRETIA | 86 |
| PORTER | LULA MAE | 169 |
| PORTER | LYNN | 86 |
| PORTER | MARILYN | 210 |
| PORTER | MARTIN | 155 |
| PORTER | MARY LINDA | 158 |
| PORTER | MARY LOU | 157 |
| PORTER | MAURICE BENNY | 73 |
| PORTER | MELINDA DAWN | 158 |
| PORTER | MELISSA LORI | 74 |
| PORTER | MELNEE | 169 |
| PORTER | MELVIN | 156 |
| PORTER | MELVIN | 86 |
| PORTER | MICHAEL | 86 |
| PORTER | MICHELLE | 169 |
| PORTER | MINNIE | 83 |
| PORTER | NEAL | 169 |
| PORTER | OLLIE BELL | 155 |
| PORTER | OSCAR ALPHOUS | 221 |
| PORTER | PHRONISIA | 156 |
| PORTER | REBECCA | 86 |
| PORTER | REBECCA MELINDA | 141 |
| PORTER | REGENIA SUE | 157 |
| PORTER | RESSIE MAE | 210 |
| PORTER | REUBENIA | 86 |
| PORTER | RICKEY ALLEN | 73 |
| PORTER | RICKEY ALLEN Jr. | 73 |
| PORTER | RITA JEAN | 221 |
| PORTER | ROBERT | 155 |
| PORTER | ROGER DAVID | 157 |
| PORTER | ROSE ELLEN | 158 |
| PORTER | SADARIS | 155 |
| PORTER | SANDRA | 85 |
| PORTER | SHEILA JEAN | 74 |
| PORTER | SHIRLEY | 156 |
| PORTER | SHIRLEY ANN | 183 |
| PORTER | SHIRLEY ANN | 74 |
| PORTER | STACY HAMILTON | 157 |
| PORTER | SUSAN | 73 |
| PORTER | SYBIL | 156 |
| PORTER | TERESA | 193 |
| PORTER | TERESA | 158 |
| PORTER | TERRY LEE | 73 |
| PORTER | TINA | 221 |
| PORTER | TOBY | 222 |
| PORTER | TONYA | 73 |
| PORTER | TROY | 86 |
| PORTER | VADA | 157 |

FAMILY TREE NAME LISTING.....

Ending Name:First Name: Page Number:

| | | |
|-----------|---------------------|-----|
| PORTER | VADA MARLENE | 157 |
| PORTER | VICKIE LYNN | 173 |
| PORTER | WADSY DAVID | 157 |
| PORTER | WALLACE | 96 |
| PORTER | WELDON | 169 |
| PORTER | WILLIAM | 158 |
| PORTER | WILLIAM DALE | 156 |
| PORTER | WILLIAM GARY | 158 |
| PORTER | WILLIE | 156 |
| PORTOLESE | ANTONIO JOSEPH | 230 |
| PORTOLESE | BONNA KAY | 230 |
| PORTOLESE | B DEWAYNE CREIGHTON | 230 |
| PORTOLESE | SUSAN MARIE | 230 |
| PORTOLESE | UMBER J | 230 |
| PORTWOOD | WANDA | 181 |
| POSEY | CHERYL | 57 |
| POSEY | JAMES CAROL | 106 |
| POSEY | JOHNNY | 154 |
| POSEY | LOIS | 124 |
| POSEY | NAOMI FAYE | 106 |
| POSEY | PAULINE A | 74 |
| POSEY | TOMMY | 106 |
| POSTON | ALVIN | 252 |
| POSTON | CHANDLER ALVIN | 252 |
| POWELL | AMANDA | 104 |
| POWELL | AMY | 105 |
| POWELL | ANGELA | 105 |
| POWELL | ANGELA DENISE | 198 |
| POWELL | AUGUSTUS | 104 |
| POWELL | BARBARA JEAN | 104 |
| POWELL | BARBIE | 154 |
| POWELL | BRAD | 105 |
| POWELL | BRADEY | 115 |
| POWELL | BRADY JOE | 104 |
| POWELL | BRADY JOE | 104 |
| POWELL | BRENDA | 104 |
| POWELL | CHARLES | 104 |
| POWELL | CHRIS | 104 |
| POWELL | CLARENCE | 72 |
| POWELL | CLAUDE | 104 |
| POWELL | CONNIE M. | 72 |
| POWELL | DONALD | 58 |
| POWELL | DONALD RAY | 105 |
| POWELL | DONNIE RAY | 58 |
| POWELL | DONNIE RAY | 106 |
| POWELL | DORIS | 246 |
| POWELL | DORIS | 105 |
| POWELL | DOUGLAS | 72 |
| POWELL | DOYLE | 104 |
| POWELL | DOYLE | 154 |
| POWELL | EDDIE | 72 |
| POWELL | ERIC | 154 |
| POWELL | ERIC | 104 |
| POWELL | ERNEST EDWARD | 105 |
| POWELL | FRED F | 105 |
| POWELL | GAIL | 104 |
| POWELL | GENEVIE | 96 |
| POWELL | GEORGE | 191 |
| POWELL | HAROLD | 264 |
| POWELL | JAMES | 105 |

FAMILY TREE NAME LISTING.....

Ending Name:First Name: Page Number:

| | | |
|---------|-------------------|-----|
| POWELL | JAMES | 115 |
| POWELL | JAMES FURMAN | 105 |
| POWELL | JAMES H | 174 |
| POWELL | JAMES MICHEAL | 108 |
| POWELL | JANE | 105 |
| POWELL | JASON | 105 |
| POWELL | JEFF | 105 |
| POWELL | JIMMY | 105 |
| POWELL | JOYCE E | 104 |
| POWELL | LILA | 105 |
| POWELL | MARCIE | 106 |
| POWELL | MARTHA | 105 |
| POWELL | MARTHA | 86 |
| POWELL | MARTHA ANN | 201 |
| POWELL | MARTY | 104 |
| POWELL | MARY FRANCES | 105 |
| POWELL | MELISSA ELAINE | 58 |
| POWELL | MICHAEL | 72 |
| POWELL | MICHAEL WAYMON | 198 |
| POWELL | MICHAEL WAYMON | 105 |
| POWELL | MISSY | 106 |
| POWELL | NORMAN | 72 |
| POWELL | PAM | 106 |
| POWELL | PAMELA DENISE | 58 |
| POWELL | RACHEL CAROLINE | 174 |
| POWELL | REBECCA | 56 |
| POWELL | REBECCA ANN | 264 |
| POWELL | ROGER | 105 |
| POWELL | RONDA GAIL | 62 |
| POWELL | SANDY MELAINE | 58 |
| POWELL | SANDY MELONIE | 106 |
| POWELL | SHANNON | 104 |
| POWELL | SHANNON | 54 |
| POWELL | SHARON | 72 |
| POWELL | STEPHEN | 104 |
| POWELL | TERESA | 104 |
| POWELL | TERESA | 164 |
| POWELL | THOMAS DeWAYNE | 104 |
| POWELL | THOMAS EARL | 105 |
| POWELL | THOMAS J | 104 |
| POWELL | TIM | 154 |
| POWELL | TIMOTHY DOYLE | 104 |
| POWELL | TRACI | 115 |
| POWELL | TRACY | 105 |
| POWELL | WAYMON WALLACE | 198 |
| POWELL | WAYMON WALLACE | 105 |
| POWELL | WILLIAM CLARENCE | 104 |
| POWELL | WILLIE GRACE | 104 |
| POWELL | WILMA ANN | 105 |
| POWERS | COLLENE ELIZABETH | 167 |
| POWERS | DEBBIE COLLENE | 167 |
| POWERS | FLOYD F | 167 |
| POWERS | HOYT | 167 |
| POWERS | LARRY W | 167 |
| POWERS | STEVIE | 167 |
| PRATHER | BENJAMIN FARRIS | 126 |
| PRATHER | CHRISTINA LEE | 126 |
| PRATHER | EDWIN LEE | 126 |
| FRESLAR | CHARLES WAYLON | 184 |
| FRESLAR | DONALD | 184 |

FAMILY TREE NAME LISTING.....

Ending Name:First Name: Page Number:

| | | |
|-----------|------------------|-----|
| FRESLAR | ROGER | 184 |
| FRESLAR | SETH | 184 |
| PRESSELY | ANGELA LEIGH | 67 |
| PRESSELY | JOSEPH DALE | 67 |
| PRESSELY | THOMAS MICHAEL | 67 |
| FRESSELY | TIMOTHY ALLEN | 67 |
| FRESSELY | WAYNE | 88 |
| PRESSLEY | ANDREA WHITE | 88 |
| PRESSLEY | BLAIR MICHAEL | 67 |
| PRESSLEY | EMILY LAURA | 88 |
| PRESSLEY | JEFFERY ALLEN | 67 |
| PRESTON | DAVID JAMES | 110 |
| PRESTON | THOMAS EVANS | 110 |
| PRESTON | THOMAS EVANS Jr. | 110 |
| PRIBEPF | ROGER | 82 |
| PRIBEPF | SHALONN | 82 |
| PRICE | JANICE MARIE | 148 |
| PRICE | JOYCE | 107 |
| PRICE | SHANNON | 134 |
| FRIDEMORE | ESSIE | 130 |
| FRIDMORE | FRANK BARNETT | 256 |
| FRIDMORE | JONATHAN CRAIG | 256 |
| FRIEST | CINDY LEE | 71 |
| FRINCE | CHRISTY | 259 |
| FRINCE | LILLIE | 224 |
| FRINCE | MARTIN | 259 |
| FRINCE | MARTY | 259 |
| FROWINSKY | JOAN | 146 |
| FRUITT | WILLIAM EDWARD | 143 |
| FULATI | MARY SUE | 207 |
| FULLEY | RICHARD LEE | 152 |
| QUEEN | BRENDA | 92 |
| QUEEN | DANNY | 92 |
| QUEEN | DARLENE | 92 |
| QUEEN | HORACE | 92 |
| QUEEN | JANIE | 92 |
| QUEEN | RICKEY | 92 |
| QUINN | ASHLEY DENISE | 71 |
| QUINN | TOMMY | 71 |
| QUINTON | LORI | 250 |
| RACKLEY | CHRISTY KAY | 106 |
| RACKLEY | CLYDE ALLEN | 217 |
| RACKLEY | DANNY | 106 |
| RACKLEY | DAVID STANLEY | 106 |
| RACKLEY | DAWN ANGELIQUE | 106 |
| RACKLEY | DONNA ELAINE | 217 |
| RACKLEY | JAMES CLIFTON | 106 |
| RACKLEY | JANET LYNN | 217 |
| RACKLEY | JONATHAN | 106 |
| RACKLEY | KAYLA LYNN | 106 |
| RACKLEY | MITCHEL | 106 |
| RACKLEY | SHEILA ANN | 217 |
| RACKLEY | TONY | 106 |
| RAMEY | ???? | 73 |
| RAMEY | CHRISTY | 257 |
| RAMEY | DALE | 257 |
| RAMEY | DALE | 123 |
| RAMEY | DAVID DEVAN | 173 |
| RAMEY | JO | 199 |
| RAMEY | JOE | 66 |

FAMILY TREE NAME LISTING.....

Ending Name:First Name: Page Number:

| | | |
|---------|-----------------|-----|
| RAMEY | MAC | 257 |
| RAMEY | MARLENE | 235 |
| RAMEY | MARVIN DEVAN | 173 |
| RAMEY | REBECCA JOE | 257 |
| RAMEY | RUSSELL (RUSTY) | 257 |
| RAMEY | TRAVIS | 257 |
| RAMEY | WILLIAM (BILL) | 257 |
| RAMPEY | BOBBIE SUE | 65 |
| RAMPEY | BOBBY SUE | 199 |
| RAMPEY | BOYCE EDWARD | 115 |
| RAMPEY | FLOY | 123 |
| RAMPEY | FRANCES ALEEN | 72 |
| RAMPEY | GEORGE WESELY | 198 |
| RAMPEY | GRAYDON | 72 |
| RAMPEY | KATHY | 122 |
| RAMPEY | MATTHEW THOMAS | 115 |
| RAMPEY | PRISCILLA FAIGE | 65 |
| RAMPEY | ROSA | 198 |
| RAMPEY | STEPHANIE MARIE | 115 |
| RAMPEY | STEVE | 115 |
| RAMPEY | WESLEY | 219 |
| RAMPEY | WILLIAM ROY | 72 |
| RANDALL | BARRY PEYTON | 226 |
| RANDALL | LEONARD | 226 |
| RANKIN | LEWIS BENJAMIN | 96 |
| RANKIN | NANCY RENA | 96 |
| RAST | MARION U | 241 |
| RAWLS | LENDRA | 102 |
| RAY | ADDIE ELISE | 117 |
| RAY | BILLY EUGENE | 242 |
| RAY | JEFFERY DALE | 242 |
| RAY | KENNETH DALE | 242 |
| RAY | MITCHELL D. | 116 |
| RAY | ORA MAE | 254 |
| RAY | PAULA LYNN | 242 |
| RAY | SAMUEL EUGENE | 242 |
| RAY | SHAUNA | 116 |
| REA | KAREN | 244 |
| REAGAN | JULIA | 162 |
| REAGAN | JULIA | 195 |
| RECTOR | EVA | 195 |
| REDDING | CLARENCE | 75 |
| REDDING | JEREMY | 75 |
| REDDING | MELISSA | 75 |
| REDDING | PATRICIA | 75 |
| REDDING | ROBERT | 75 |
| REECE | ALBERT JOHNNIE | 253 |
| REECE | ALBERT JOHNNIE | 253 |
| REECE | CHERE | 96 |
| REECE | ILA | 106 |
| REECE | JERAMY | 96 |
| REECE | JIM | 96 |
| REECE | LILLIE MAE | 84 |
| REECE | PHILLIP | 146 |
| REED | DELILA ANN | 173 |
| REED | OTTO | 173 |
| REED | RESINA MICHELLE | 173 |
| REED | WILLIAM C | 173 |
| REED | WILLIAM TRAVIS | 173 |
| REESE | CONNIE | 163 |

FAMILY TREE NAME LISTING.....

Ending Name:First Name: Page Number:

| | | |
|----------|-----------------|-----|
| REEVES | ANSIE | 207 |
| REEVES | BARRY | 256 |
| REEVES | BERNICE | 66 |
| REEVES | BERNIECE | 199 |
| REEVES | DEBBIE | 113 |
| REEVES | DUSTY | 207 |
| REEVES | EDWARD H | 177 |
| REEVES | JAMES ALBERT | 220 |
| REEVES | JAMES MICHAEL | 220 |
| REEVES | LEANN | 113 |
| REEVES | MELISSA CARRIE | 177 |
| REEVES | PATRICIA | 245 |
| REEVES | PHYLLIS | 115 |
| REEVES | RICKY | 207 |
| REEVES | SCOTT ANTHONY | 177 |
| REID | SESSIE MAY | 97 |
| REID | BRANDON | 248 |
| REID | JOAN | 97 |
| REID | PAULENE | 158 |
| REID | RONNIE | 248 |
| REID | TIMOTHY | 165 |
| REID | TIMOTHY LEE | 193 |
| REID | TOM | 96 |
| REID | TROY | 97 |
| REILLY | CHERRIE LEE | 213 |
| REINIG | SUSAN | 235 |
| RENEAU | BOBBY | 76 |
| RENEAU | RICHARD | 77 |
| REVIS | A B | 106 |
| REVIS | BARBARA | 107 |
| REVIS | ETONIA | 133 |
| REVIS | HATTIE | 77 |
| REVIS | HOVIE DEE | 169 |
| REVIS | SHIRLEY | 133 |
| REVIS | STEVE DALE | 106 |
| REYNOLDS | RANDY | 205 |
| RHODES | ANDREA | 204 |
| RHODES | EERTIE LEE | 132 |
| RHODES | BILLY | 132 |
| RHODES | ED | 132 |
| RHODES | ED, JR | 132 |
| RHODES | EVA | 163 |
| RHODES | JOHN | 204 |
| RHODES | JONATHAN | 204 |
| RHODES | SUSAN | 204 |
| RICE | AMANDA | 119 |
| RICE | BRADLEY | 189 |
| RICE | BRADLEY JUSTIN | 239 |
| RICE | CHARLES LEE | 228 |
| RICE | DAVID HAMMOND | 225 |
| RICE | EVA JANE | 228 |
| RICE | HAROLD DOUGLAS | 235 |
| RICE | HAROLD DOUGLAS | 239 |
| RICE | HOMER CONELIUS | 229 |
| RICE | ISSAC DAVID | 228 |
| RICE | JAMES DONALD | 210 |
| RICE | JAMES DONALD JR | 210 |
| RICE | JAMES MELVIN | 228 |
| RICE | JAMES O. III | 119 |
| RICE | JAMES O. JR | 119 |

FAMILY TREE NAME LISTING.....

Ending Name:First Name: Page Number:

| | | |
|------------|---------------------|-----|
| RICE | JOHN RANDAL | 239 |
| RICE | JOHN RANDALLL | 189 |
| RICE | LINDA DIANE | 239 |
| RICE | NATHANIEL PAUL | 239 |
| RICE | KOSABELLE | 229 |
| RICE | RUSSEL BAIRD | 239 |
| RICE | STEPHANIE LAUREL | 210 |
| RICE | TILLMAN OLLIE D. JR | 228 |
| RICE | TILLMAN OLLIE DAVID | 228 |
| RICE | TODD | 119 |
| RICE | WILLIAM GUY | 228 |
| RICE | WILLIAM HAMMOND | 228 |
| RICH | KAY KELLEY | 110 |
| RICHARDSON | DOUG | 103 |
| RICHARDSON | NATHAN | 103 |
| RICHARDSON | SUE | 188 |
| RICHEY | HALLIE MAE | 157 |
| RIDDLE | BRADLEY SCOTT | 217 |
| RIDDLE | CHARLES ALVINE | 135 |
| RIDDLE | CHARLES STEVESON | 135 |
| RIDDLE | DARLENE | 135 |
| RIDDLE | DAVID RAY | 217 |
| RIDDLE | DEANNA LYNN | 217 |
| RIDDLE | DEBBY | 135 |
| RIDDLE | DOUGLAS McARTHUR | 135 |
| RIDDLE | GAIL DIANNE | 135 |
| RIDDLE | JACKULINE CHRISTINE | 135 |
| RIDDLE | JAMES FRANKLIN | 135 |
| RIDDLE | JAMES KENNETH | 217 |
| RIDDLE | JAMES MARTIN | 217 |
| RIDDLE | JAMES WOLF | 217 |
| RIDDLE | JENNIFER ANN | 217 |
| RIDDLE | MARY ANN | 135 |
| RIDDLE | MELVIN | 135 |
| RIDDLE | MICHELL | 135 |
| RIDDLE | MILISA ANN | 135 |
| RIDDLE | PATRICIA | 135 |
| RIDDLE | SANDRA LEE | 135 |
| RIDDLE | TAMMY | 135 |
| RIDDLE | TARA MELINDA | 218 |
| RIDDLE | TRACI | 135 |
| RIDER | TAMMY | 264 |
| RIGGINS | ALMEDA | 169 |
| RIGGINS | ANN B | 178 |
| RIGGINS | AVANELLE | 171 |
| RIGGINS | BEN GARVIN (JACK) | 175 |
| RIGGINS | BERTIE MAE | 169 |
| RIGGINS | BETH | 209 |
| RIGGINS | BLUMER F | 175 |
| RIGGINS | BOBBY EDWARD | 178 |
| RIGGINS | BRAD | 178 |
| RIGGINS | BRENDA SUE | 177 |
| RIGGINS | BRUCE | 209 |
| RIGGINS | CARMEN | 205 |
| RIGGINS | CAROL ROSE | 205 |
| RIGGINS | CARROL FRANKLIN | 177 |
| RIGGINS | CATHERINE | 171 |
| RIGGINS | CECILIA | 177 |
| RIGGINS | CHARLES | 171 |
| RIGGINS | CHRISTIE ELAINE | 177 |

FAMILY TREE NAME LISTING.....

Ending Name:First Name: Page Number:

| | | |
|---------|---------------------|-----|
| RIGGINS | CHRISTIE RENA | 176 |
| RIGGINS | CINDY DARLENE | 172 |
| RIGGINS | CLIFTON SAMUEL | 177 |
| RIGGINS | CLINT RONALD | 177 |
| RIGGINS | CLYDE | 175 |
| RIGGINS | CLYDE EUGENE | 176 |
| RIGGINS | CONNIE MICHELLE | 173 |
| RIGGINS | DALE | 205 |
| RIGGINS | DEBRA RENEE | 173 |
| RIGGINS | DESSIE ELIZABETH | 171 |
| RIGGINS | DONNA | 205 |
| RIGGINS | DONNA ANN | 177 |
| RIGGINS | DONNIE ANDREW | 177 |
| RIGGINS | ELAINE | 177 |
| RIGGINS | ELIZABETH | 171 |
| RIGGINS | FRANKLIN ANDREW | 177 |
| RIGGINS | GEORGE A | 171 |
| RIGGINS | GUY | 172 |
| RIGGINS | GWENDOLYN JOY | 178 |
| RIGGINS | HOWARD | 205 |
| RIGGINS | JAMIE CLYDE | 176 |
| RIGGINS | JANICE GERALDINE | 172 |
| RIGGINS | JENNIFER DAWN | 173 |
| RIGGINS | JERRY THOMAS | 165 |
| RIGGINS | JESSIE MAE | 178 |
| RIGGINS | JUDY ANN | 176 |
| RIGGINS | JULIE BELL | 169 |
| RIGGINS | JULIUS | 205 |
| RIGGINS | JULIUS JR | 205 |
| RIGGINS | KATE | 61 |
| RIGGINS | KATHI DARNELLE | 173 |
| RIGGINS | KATHY JO | 177 |
| RIGGINS | KEVIN EUGENE | 176 |
| RIGGINS | KIMBERLY ANN | 172 |
| RIGGINS | LAURA LEE (LUVENIA) | 172 |
| RIGGINS | LAVADA CHRISTINE | 176 |
| RIGGINS | LUCILLE | 171 |
| RIGGINS | MAE ELIZABETH | 65 |
| RIGGINS | MAGGIE | 202 |
| RIGGINS | MARY JANE | 170 |
| RIGGINS | MARY RUTH | 178 |
| RIGGINS | MELISSA C | 177 |
| RIGGINS | MYRTIE S | 169 |
| RIGGINS | NANCY ALLIENE | 176 |
| RIGGINS | NATHANIEL | 177 |
| RIGGINS | NICKI ELISHA | 177 |
| RIGGINS | OLIVE MAUDE | 176 |
| RIGGINS | OPHELIA NORA | 172 |
| RIGGINS | PAMELA DIANA | 176 |
| RIGGINS | PEARL | 176 |
| RIGGINS | RESSIE LEE | 171 |
| RIGGINS | RHEBA | 116 |
| RIGGINS | RICHARD ANDREW | 172 |
| RIGGINS | RICHARD ANDREW II | 173 |
| RIGGINS | RICKEY JOE | 177 |
| RIGGINS | ROGER DALE | 177 |
| RIGGINS | RONNIE BLUMER | 177 |
| RIGGINS | ROSA LEE | 172 |
| RIGGINS | RUBY | 107 |
| RIGGINS | SANDRA GAIL | 173 |

FAMILY TREE NAME LISTING.....

Ending Name:First Name: Page Number:

| | | |
|-----------|--------------------|-----|
| RIGGINS | SARAH | 171 |
| RIGGINS | SHELIA DIANE | 177 |
| RIGGINS | SUSAN ANITA | 172 |
| RIGGINS | TAMMY CHRISTINE | 177 |
| RIGGINS | TIM | 209 |
| RIGGINS | TOMMY | 172 |
| RIKASUWAN | PAULA ANN | 168 |
| RILEY | ART | 185 |
| RING | CONNIE | 215 |
| RISNER | FRANCES | 230 |
| RISTER | GROVER | 105 |
| ROACH | BLTCH | 106 |
| ROACH | JAMES | 58 |
| ROACH | LAURA MARIE | 153 |
| ROACH | LAURA MARIE | 197 |
| ROACH | MARCI DIANNE | 58 |
| ROACH | MARILYN | 86 |
| ROACH | FATSY | 100 |
| ROACH | REGINIA | 167 |
| ROACH | WILL | 153 |
| ROACH | WILL | 197 |
| ROACH | WILLIAM EDWARD Jr. | 153 |
| ROACH | WILLIAM EDWARD JR | 197 |
| ROBERTS | AMANDA KAYE | 256 |
| ROBERTS | CHARITY | 206 |
| ROBERTS | DEBBIE FAYE | 256 |
| ROBERTS | FRANCES HAROLD | 256 |
| ROBERTS | GUY | 206 |
| ROBERTS | LINDA | 204 |
| ROBERTS | LUCILLE | 155 |
| ROBERTS | TERESA DALE | 256 |
| ROBERTSON | MARY | 82 |
| ROBERTSON | ROBERT IVAN | 112 |
| ROBINSON | ALEX | 132 |
| ROBINSON | BENNIE LANE | 124 |
| ROBINSON | BENNIE LANE Jr. | 124 |
| ROBINSON | BETTY | 60 |
| ROBINSON | CHRISTINE | 264 |
| ROBINSON | JONI ELIZABETH | 173 |
| ROBINSON | KAREN ANN | 124 |
| ROBINSON | MELVIN RAY | 173 |
| ROBINSON | FAM | 74 |
| ROBINSON | PAMELA | 163 |
| ROBINSON | SUSAN | 266 |
| ROBRIGES | ANITA | 243 |
| RGE | MABEL | 113 |
| ROGERS | ????? | 263 |
| ROGERS | ANGELIA DENISE | 57 |
| ROGERS | BUBBA | 263 |
| ROGERS | CARLA RENE | 84 |
| ROGERS | CARRIE | 91 |
| ROGERS | DEAN ANTHONY | 133 |
| ROGERS | HATTIE MYRLEE | 162 |
| ROGERS | JEANEEN ANN | 133 |
| ROGERS | KELLY MICHELLE | 84 |
| ROGERS | LOUISE | 193 |
| ROGERS | PAUL MARCUS | 59 |
| ROGERS | PHILLIP MICHAEL | 59 |
| ROGERS | ROBERT PAUL JR | 133 |
| ROGERS | ROBERT PAUL JR | 133 |

FAMILY TREE NAME LISTING.....

Ending Name:First Name: Page Number:

| | | |
|----------|-------------------|-----|
| ROGERS | THEODORE M | 84 |
| ROGERS | TINA | 263 |
| ROGERS | WALTER REECE | 94 |
| ROFER | JOHN | 203 |
| ROFER | JUDY | 203 |
| ROFER | LOIS | 196 |
| ROFER | MARY ESTER | 91 |
| ROPER | FAT | 172 |
| ROPER | PAULINE | 193 |
| ROPER | ROBERT | 263 |
| ROFER | ROBERT II | 203 |
| ROSS | ELIZABETH | 182 |
| ROSS | MAGGIE JANE | 175 |
| ROSS | McILWAIN (WAIN) | 59 |
| ROSSER | TAMMY RENA | 129 |
| ROURKE | EDWARD JOSEPH JR | 225 |
| ROWLAND | EDDIE | 57 |
| ROWLAND | MARY JO | 201 |
| ROWLAND | NICHEAL | 57 |
| ROZER | BOB*Y | 113 |
| ROZER | DANIEL | 113 |
| ROZER | MATTHEW | 113 |
| ROZER | REEBECCA | 113 |
| ROA | HERNANDO | 120 |
| RUDD | REX | 120 |
| RUMBLER | GYNELLE | 56 |
| RUNYUN | ANGELIA | 68 |
| RUSSELL | CHARLES F. | 262 |
| RUSSELL | CHRISTINE NICOLLE | 263 |
| RUSSELL | ERIN MICHELLE | 263 |
| RUSSELL | FARRELL | 262 |
| RUSSO | MELISSA | 177 |
| SAAD | ALBERT | 190 |
| SALLEY | JINNIFER | 111 |
| SALLEY | MARK | 111 |
| SALLEY | MARK II | 111 |
| SALORS | CLIFFORD | 261 |
| SALORS | EDDIE | 261 |
| SALORS | EFFIE | 260 |
| SALORS | MICHAEL | 261 |
| SALORS | RICHARD | 261 |
| SALORS | SANDY | 261 |
| SALORS | SUEAN | 261 |
| SALVADOR | FRANCES | 133 |
| SAMMATH | ROSI LAND | 194 |
| SAMONDS | BERNARD JOSEPH | 57 |
| SAMONDS | SPENCER B | 57 |
| SAMPLES | LAURA MELINDA | 241 |
| SANDERS | FLOYD LAMAR | 231 |
| SANDERS | LAMINDA LUCENE | 231 |
| SANDERS | LORI LaMARR | 231 |
| SANDERS | MARY GAIL | 57 |
| SANDERS | ROBIN N. | 239 |
| SANDERS | SOYNA RENE | 231 |
| SANDERS | TANYA ANNE | 231 |
| SANDERS | TEPRIE S | 102 |
| SANFORD | ARLDUS D | 254 |
| SANFORD | COAX A | 254 |
| SANFORD | COAX A III | 254 |
| SANFORD | COAX A JR | 254 |

Ending Name:First Name: Page Number:

Ending Name:First Name: Page Number:

| | | |
|---------|--------------------|-----|
| SANFORD | SELMA SAVILLA | 254 |
| SANFORD | SHIRLEY | 254 |
| SANFORD | VICKIE | 255 |
| SANFORD | WENDY | 255 |
| SARGENT | ???? INFANT | 265 |
| SARGENT | ADGER | 265 |
| SARGENT | AGNES | 250 |
| SARGENT | AGNES ROSAVELT | 250 |
| SARGENT | ALMA | 265 |
| SARGENT | AMY | 265 |
| SARGENT | ASHLEY | 267 |
| SARGENT | ASHLEY SHENAE | 262 |
| SARGENT | BARRY | 265 |
| SARGENT | BEATRICE | 266 |
| SARGENT | BILLY RAY | 262 |
| SARGENT | BONNIE JUNE | 251 |
| SARGENT | BONNIE JUNE | 254 |
| SARGENT | BOY | 247 |
| SARGENT | BRENDA LOUISE | 250 |
| SARGENT | BRENDA LOUISE | 250 |
| SARGENT | CAROL ANN | 264 |
| SARGENT | CHARLES EDWARD | 262 |
| SARGENT | CHARLIE ERIC | 262 |
| SARGENT | CLYDE | 265 |
| SARGENT | CLYDE | 265 |
| SARGENT | CRAIG | 267 |
| SARGENT | DAVID | 265 |
| SARGENT | DAVID LESLEY | 267 |
| SARGENT | DEBBIE | 263 |
| SARGENT | DJUANA DREW | 252 |
| SARGENT | DORA | 268 |
| SARGENT | ELFORD | 253 |
| SARGENT | ELIZABETH | 260 |
| SARGENT | ELIZABETH | 254 |
| SARGENT | ELLIE MAE | 251 |
| SARGENT | ELLIE MAE | 254 |
| SARGENT | ELZIE | 264 |
| SARGENT | EMMIE | 254 |
| SARGENT | ERNEST | 262 |
| SARGENT | ESSIE | 263 |
| SARGENT | EUGENE LESLEY | 253 |
| SARGENT | EVELYN | 260 |
| SARGENT | FANNIE | 267 |
| SARGENT | FANNY | 251 |
| SARGENT | FLORENE | 263 |
| SARGENT | FRANK | 252 |
| SARGENT | GEORGE FRANK bobby | 263 |
| SARGENT | GLORIA | 263 |
| SARGENT | HAROLD | 265 |
| SARGENT | HEATHER | 268 |
| SARGENT | HENRY | 261 |
| SARGENT | HORACE FRANKLIN | 264 |
| SARGENT | HOVEY | 263 |
| SARGENT | IDA | 266 |
| SARGENT | IDA MAE | 262 |
| SARGENT | J. C. | 250 |
| SARGENT | JACK THOMAS | 264 |
| SARGENT | JAMES | 247 |
| SARGENT | JAMES | 250 |
| SARGENT | JAMES | 267 |

| | | |
|---------|----------------------|-----|
| SARGENT | JAMES EDWARD | 262 |
| SARGENT | JAMES HARVEY | 253 |
| SARGENT | JAMES THOMAS | 252 |
| SARGENT | JAMES THOMAS (SAMMY) | 253 |
| SARGENT | JASON CARL | 268 |
| SARGENT | JEFFERY SCOTT | 262 |
| SARGENT | JENNIFRED | 252 |
| SARGENT | JESSICA | 267 |
| SARGENT | JOHN | 260 |
| SARGENT | JOHN B. | 251 |
| SARGENT | JOHN BAILES | 247 |
| SARGENT | JOHN WILLIAM | 250 |
| SARGENT | JOHN WILLIAM | 253 |
| SARGENT | JOHNNIE | 247 |
| SARGENT | JONATHAN CLYDE | 253 |
| SARGENT | JOSHUA KARL | 267 |
| SARGENT | JULIE CAROLINE | 267 |
| SARGENT | KATHLEEN | 262 |
| SARGENT | KATHY | 252 |
| SARGENT | LEILA RUTH | 253 |
| SARGENT | LEILA RUTH | 250 |
| SARGENT | LENDRA | 255 |
| SARGENT | LEROY | 262 |
| SARGENT | LILA | 263 |
| SARGENT | LILLIAN | 261 |
| SARGENT | LINDA | 252 |
| SARGENT | LINK EDWARD | 262 |
| SARGENT | LISA JANE | 267 |
| SARGENT | LOIS | 265 |
| SARGENT | LOYD LEROY | 267 |
| SARGENT | LYNN | 265 |
| SARGENT | MAGGIE | 261 |
| SARGENT | MANDY | 265 |
| SARGENT | MARCUS | 251 |
| SARGENT | MARGARET CALDONIA | 254 |
| SARGENT | MARGARET CALDONIA | 251 |
| SARGENT | MARGARET NAOMI | 253 |
| SARGENT | MARGARET NAOMI | 250 |
| SARGENT | MAX THERON | 252 |
| SARGENT | MAXIE | 253 |
| SARGENT | MELODY | 265 |
| SARGENT | MELVIN | 267 |
| SARGENT | MICHAEL DALE | 267 |
| SARGENT | MICHAEL DERRICK | 267 |
| SARGENT | MICHAEL HORACE | 264 |
| SARGENT | MIKE | 265 |
| SARGENT | NANNIE LAURA | 252 |
| SARGENT | NELL | 266 |
| SARGENT | NELSON | 260 |
| SARGENT | NORMA JEAN | 252 |
| SARGENT | PAMILA | 267 |
| SARGENT | PATRICIA JEAN | 253 |
| SARGENT | PHIL | 268 |
| SARGENT | RANDELL (RANDY) JR | 267 |
| SARGENT | RANDELL (RANDY) SR | 267 |
| SARGENT | REBECCA | 252 |
| SARGENT | REBECCA | 247 |
| SARGENT | RONALD EUGENE | 265 |
| SARGENT | RUTH | 262 |
| SARGENT | SAVILLA | 255 |

FAMILY TREE NAME LISTING.....

Ending Name:First Name: Page Number:

| | | |
|--------------|-----------------------|-----|
| SARGENT | SCOTT | 265 |
| SARGENT | SEABORN | 265 |
| SARGENT | SHANNON ROCELLO | 265 |
| SARGENT | SHARFON | 265 |
| SARGENT | SHERRIE LYNN | 265 |
| SARGENT | SILAS | 265 |
| SARGENT | STACEY MICHELLE | 265 |
| SARGENT | STANLEY | 268 |
| SARGENT | STELLA | 261 |
| SARGENT | STEPHANIE | 264 |
| SARGENT | STEPHANIE RAY | 262 |
| SARGENT | STEPHEN | 264 |
| SARGENT | TEDIE | 247 |
| SARGENT | THOMAS ANDREW | 261 |
| SARGENT | THOMAS LESLEY | 251 |
| SARGENT | THOMAS NELSON | 251 |
| SARGENT | THOMAS NELSON | 254 |
| SARGENT | TIMOTHY LERDY | 267 |
| SARGENT | TRUMAN | 260 |
| SARGENT | VIOLA | 260 |
| SARGENT | VIVIAN ADOLA | 250 |
| SARGENT | VIVIAN ADOLA | 250 |
| SARGENT | WALTER EUGENE | 265 |
| SARGENT | WALTER KENT | 265 |
| SARGENT | WILLIAM C. | 261 |
| SARGENT | *WILLIAM TRUMAN Billy | 260 |
| BATTERFIELD | LEILA | 250 |
| BATTERFIELD | LEILA VICTORIA | 250 |
| BATTERFIELD | MARGARET | 247 |
| BATTERFIELD | NORA | 249 |
| BATTERFIELD | WILLIAM | 247 |
| SAYLORS | ???? | 158 |
| SAYLORS | CHRISTOPHER ALLEN | 158 |
| SAYLORS | CORY BROOK | 158 |
| SCAVONE | AMELIA DIANNE | 187 |
| SCHWALENBERG | DOTTIE | 185 |
| SCOTT | ANDY JAY | 79 |
| SCOTT | CHRISTINE | 268 |
| SCOTT | EARLINE | 138 |
| SCOTT | EVA | 138 |
| SCOTT | JAMES | 138 |
| SCOTT | JAMES | 138 |
| SCOTT | JOHN RANDOLPH | 110 |
| SCOTT | JOHN ROBERT | 110 |
| SCOTT | JULIA | 138 |
| SCOTT | LINDSAY NICOLE | 200 |
| SCOTT | MINDY | 79 |
| SCOTT | NOLAN RYAN | 110 |
| SCOTT | ROBIN | 79 |
| SCOTT | SARAH ELLEN | 139 |
| SCOTT | STAN | 200 |
| SCOTT | TRACY RHEA | 138 |
| SCOTT | VERA | 138 |
| SCRUGGS | ETHEL BLANCHE | 179 |
| SCRUGGS | ASHLEY | 200 |
| SCRUGGS | BOBBY LEE | 200 |
| SCRUGGS | TEENA LYNN | 91 |
| SCRUGGS | WAYNE | 92 |
| SCRUGGS | WINFORD | 91 |
| SEABORN | BOB | 222 |

FAMILY TREE NAME LISTING.....

Ending Name:First Name: Page Number:

| | | |
|-------------|---------------------|-----|
| SEABORN | CHAD | 222 |
| SEABORN | CHRIS | 222 |
| SEABORN | HEATHER | 222 |
| SEABORN | MARIE | 80 |
| SEARCY | BARBARA JILL | 106 |
| SEARCY | DIANE | 268 |
| SEARCY | SCOTT | 106 |
| SEAY | JOHN | 118 |
| SEAY | WILLIAM HAMILTON | 118 |
| SEGARS | JOE HENRY (HANK) JR | 182 |
| SEGARS | NATALIE PAIGE | 182 |
| SEGARS | SCOTT HENRY | 182 |
| SELLERS | JO ANN | 88 |
| SENTELL | DONALD | 100 |
| SENTELL | JANET IRENE | 264 |
| SETZER | ROBERT | 83 |
| SHARP | DOROTHY LEE | 60 |
| SHAWN | ROGER | 75 |
| SHAWN | ROGER Jr. | 75 |
| SHEALEY | MARIE | 252 |
| SHEALEY | MARNA | 252 |
| SHEALEY | WESLEY | 252 |
| SHEE | ERNEST | 95 |
| SHEDD | BOBBY EARL | 99 |
| SHEDD | JOHN T | 99 |
| SHEDD | MELVIN | 99 |
| SHEDD | VICKIE LYNN | 99 |
| SHEED | JUDY | 99 |
| SHEEHAN | BOBBIE JEAN | 161 |
| SHEHAN | ALLEN | 85 |
| SHEHAN | CLARENCE (TONY) | 84 |
| SHEHAN | DAVID | 85 |
| SHEHAN | DEWEY | 84 |
| SHEHAN | RUTH | 84 |
| SHELTON | CYNTHIA | 205 |
| SHELTON | LINDA | 261 |
| SHELTON | VICTORIA | 205 |
| SHELTON | WAYBURN | 205 |
| SHEPARD | ALLENE | 221 |
| SHEPPARD | KATE | 220 |
| SHEPPERD | JOYCE | 77 |
| SHERBERT | DOUGLAS | 76 |
| SHERBERT | JASON | 76 |
| SHERIFF | ESTELLA | 154 |
| SHERMAN | JONNA LYNN | 235 |
| SHERMAN | KEITH | 235 |
| SHERMAN | PEGGY | 117 |
| SHIELDS | SUSAN | 224 |
| SHIPLET | PEGGY | 142 |
| SHINE | FATTIE | 178 |
| SHINNABERRY | LYNN | 103 |
| SHIRLEY | EDNA | 110 |
| SHIRLEY | HATTY SUE | 111 |
| SHIRLEY | HEATHER KARUS | 110 |
| SHIRLEY | J. PATRICK | 110 |
| SHIRLEY | JAMES PATRICK Jr. | 110 |
| SHIRLEY | JAMES W. | 110 |
| SHIPLEY | JAMES WALLACE Jr. | 110 |
| SHIRLEY | JETTIE CLAYTON | 68 |
| SHIRLEY | MARGARET | 111 |

FAMILY TREE NAME LISTINGS.....

Ending Name:First Name: Page Number:

| | | |
|---------|------------------|-----|
| SHIRLEY | MARTHA | 110 |
| SHIRLEY | FIXIE | 114 |
| SHIRLEY | REBECCA | 111 |
| SHIRLEY | WALLACE RANDOLPH | 110 |
| SHORT | CLAIRE | 180 |
| SHORT | ERIC | 147 |
| SHORT | JOHN | 159 |
| SHORT | MARSHALL | 159 |
| SHORT | TIM | 159 |
| SHULER | SYDNEY | 196 |
| SIDES | GRACE MARIE | 147 |
| SIDES | ROBERT McDONALD | 147 |
| SILLS | JEFF | 269 |
| SIMMONS | ANDREA REINIG | 235 |
| SIMMONS | BETTY JEAN | 183 |
| SIMMONS | BETTY JEAN | 81 |
| SIMMONS | CECELIA | 82 |
| SIMMONS | CHARLINE | 81 |
| SIMMONS | CLARENCE | 81 |
| SIMMONS | CLAUDE | 82 |
| SIMMONS | CLYDE | 80 |
| SIMMONS | CLYDE | 81 |
| SIMMONS | DAVID | 81 |
| SIMMONS | DOUGLAS EDWARD | 235 |
| SIMMONS | EDWIN | 81 |
| SIMMONS | ERIN ANN | 235 |
| SIMMONS | ERNEST | 259 |
| SIMMONS | GEORGE GUY | 81 |
| SIMMONS | GREGORY DALE | 81 |
| SIMMONS | GUY | 81 |
| SIMMONS | JAMES FRANKLIN | 180 |
| SIMMONS | JAMES FRED | 82 |
| SIMMONS | JAMIE | 259 |
| SIMMONS | JANET AVIS | 80 |
| SIMMONS | JASON | 259 |
| SIMMONS | JERRY LYNN | 80 |
| SIMMONS | JIMMY | 259 |
| SIMMONS | JONATHAN L | 80 |
| SIMMONS | JOSEPH FRED | 81 |
| SIMMONS | JULIA INEZ | 81 |
| SIMMONS | LANCE BRADEN | 235 |
| SIMMONS | LARRY | 82 |
| SIMMONS | LAURIE | 81 |
| SIMMONS | LELIA | 79 |
| SIMMONS | LILLIE | 80 |
| SIMMONS | LINDA CAROLYN | 81 |
| SIMMONS | LINDA SUE | 82 |
| SIMMONS | LISA | 82 |
| SIMMONS | LOYD | 81 |
| SIMMONS | LUCY | 82 |
| SIMMONS | LYNN | 82 |
| SIMMONS | MARY ANN | 259 |
| SIMMONS | MICHAEL D | 192 |
| SIMMONS | MISTY | 259 |
| SIMMONS | ORA | 79 |
| SIMMONS | RANDAL | 259 |
| SIMMONS | ROBER JAMES | 82 |
| SIMMONS | ROBERT | 259 |
| SIMMONS | ROBERT ANTHONY | 82 |
| SIMMONS | ROBERT OLIN | 62 |

FAMILY TREE NAME LISTINGS.....

Ending Name:First Name: Page Number:

| | | |
|---------|--------------------|-----|
| SIMMONS | ROBIN | 82 |
| SIMMONS | ROY DELMAR | 235 |
| SIMMONS | RUSSELL | 82 |
| SIMMONS | SHIRLEY | 180 |
| SIMMONS | SHIRLEY ELAINE | 62 |
| SIMMONS | STEVEN | 62 |
| SIMMONS | SUSAN | 82 |
| SIMMONS | TIFFANY ANNE | 192 |
| SIMMONS | TIMMY | 259 |
| SIMMONS | TIMOTHY | 81 |
| SIMMONS | TONY MICHAEL | 235 |
| SIMMONS | VALLY | 81 |
| SIMMONS | VEDA | 81 |
| SIMMONS | WADE | 62 |
| SIMMS | ILA | 91 |
| SIMMS | JAMES W. Jr. | 219 |
| SIMMS | JOSEPH THOMAS | 219 |
| SIMPSON | ALLEN | 209 |
| SIMPSON | APRIL | 209 |
| SIMPSON | ASHLEY | 209 |
| SIMPSON | BLANCHE | 163 |
| SIMPSON | CHAD | 210 |
| SIMPSON | EVELYN | 231 |
| SIMPSON | JARED | 210 |
| SIMPSON | KEN | 210 |
| SIMPSON | REBECCA | 101 |
| SIMPSON | S M (TOBE) | 209 |
| SIMPSON | SUE | 209 |
| SIMS | ADAM WOODROW | 99 |
| SIMS | ANGEL MARIE | 99 |
| SIMS | ARTHUR | 98 |
| SIMS | ARTHUR NELSON III | 99 |
| SIMS | ARTHUR NELSON, II | 99 |
| SIMS | CAROL | 100 |
| SIMS | CATHY | 99 |
| SIMS | CRYSTAL KAY | 100 |
| SIMS | EDWARD ROSCO | 100 |
| SIMS | EDWENIA ELIZABETH | 100 |
| SIMS | EUNICE LOUISE | 99 |
| SIMS | F DEWAYNE | 99 |
| SIMS | FRANKIE | 99 |
| SIMS | H FIELDS | 99 |
| SIMS | HAZEL | 100 |
| SIMS | HEATHER KIMBERLY | 99 |
| SIMS | JAMES MICHAEL | 99 |
| SIMS | JAMES T | 99 |
| SIMS | LINDA EMARLEE | 99 |
| SIMS | LISA MARIE | 99 |
| SIMS | MARGARET ELIZABETH | 99 |
| SIMS | MARSHALL EUGENE | 99 |
| SIMS | MELVIN EUGENE | 99 |
| SIMS | NORMA JEAN | 99 |
| SIMS | PHILLIP | 99 |
| SIMS | RENEE | 100 |
| SIMS | RITA FAYE | 99 |
| SIMS | RUBY | 98 |
| SIMS | SAMATHA | 100 |
| SIMS | STEPHANIE | 100 |
| SIMS | SUSAN | 99 |
| SIMS | TERESA DIANE | 99 |

FAMILY TREE NAME LISTING.....

Ending Name:First Name: Page Number:

| | | |
|-----------|------------------|-----|
| SIMS | VALERIA | 100 |
| SIMS | WANDA GALE | 79 |
| SIMS | WILBUR RAY | 100 |
| SINGLETON | BETTY LOL | 223 |
| SINGLETON | STEPHEN | 121 |
| SINGLETON | TORI DIANE | 121 |
| SISK | PATRICIA | 113 |
| SKELTON | STANLEY | 75 |
| SLOAN | GLENN | 172 |
| SLOAN | HELEN | 248 |
| SLOAN | MIRANDA | 172 |
| SLOAN | RUBY | 144 |
| SMITH | ALFRED | 268 |
| SMITH | ALICIA NICOLE | 239 |
| SMITH | AMY LYNN | 232 |
| SMITH | ANN | 122 |
| SMITH | ANNE LILLIAN | 211 |
| SMITH | ANNIE | 119 |
| SMITH | APRIL RENEE | 64 |
| SMITH | ASHLEY ROSS | 185 |
| SMITH | BARBARA JEAN | 188 |
| SMITH | BETH | 206 |
| SMITH | BETTY SUE | 138 |
| SMITH | BLANCHE VIRGINIA | 140 |
| SMITH | BONNIE JILL | 160 |
| SMITH | BRADLEY | 86 |
| SMITH | BRENDA SUE | 84 |
| SMITH | BRUCE WAYNE | 183 |
| SMITH | BRYAN | 121 |
| SMITH | CALVIN | 60 |
| SMITH | CHARLES | 86 |
| SMITH | CHARLES TILTON | 67 |
| SMITH | CHERRI | 108 |
| SMITH | CHRISS | 128 |
| SMITH | CHRISTINA ANN | 128 |
| SMITH | CHRISTOPHER | 84 |
| SMITH | CHRISTOPHER RYAN | 163 |
| SMITH | CINDY | 120 |
| SMITH | CONNIE MARIE | 91 |
| SMITH | CRAIG ROBERT | 160 |
| SMITH | CRYSTAL MECHELLE | 60 |
| SMITH | CYNTHIA MARIE | 68 |
| SMITH | DALE | 268 |
| SMITH | DALE | 206 |
| SMITH | DALE C | 181 |
| SMITH | DANIEL | 150 |
| SMITH | DANIEL EDWARD | 149 |
| SMITH | DEBORAH (DEBBY) | 268 |
| SMITH | DEBRA | 121 |
| SMITH | DIANE | 121 |
| SMITH | DOROTHY | 249 |
| SMITH | ERIC BRIAN | 155 |
| SMITH | EVA | 251 |
| SMITH | GARY EDWARD | 149 |
| SMITH | HENRY CLIFTON | 68 |
| SMITH | J R | 121 |
| SMITH | JACKIE | 121 |
| SMITH | JAMES | 251 |
| SMITH | JAMES ELTON | 232 |
| SMITH | JAMES HAROLD | 211 |

FAMILY TREE NAME LISTING.....

Ending Name:First Name: Page Number:

| | | |
|-------|-----------------|-----|
| SMITH | JAMES HAROLD JR | 211 |
| SMITH | JANE | 209 |
| SMITH | JANET LYNN | 121 |
| SMITH | JANIS | 170 |
| SMITH | JEAN | 169 |
| SMITH | JIMMY | 155 |
| SMITH | JOAN ELAINE | 234 |
| SMITH | JOHN TIMOTHY | 60 |
| SMITH | Joyce ELIZABETH | 128 |
| SMITH | JUDY | 167 |
| SMITH | JULIUS | 251 |
| SMITH | KATHY JEAN | 126 |
| SMITH | KENNETH ARTHUR | 129 |
| SMITH | KIM | 205 |
| SMITH | KIRBY | 150 |
| SMITH | LARRY DALE | 64 |
| SMITH | LESA ANN | 128 |
| SMITH | LESLEY CAROLYN | 232 |
| SMITH | LEWIS | 267 |
| SMITH | LINDA | 210 |
| SMITH | LORI | 108 |
| SMITH | LUTHER L | 168 |
| SMITH | MARGARET E. | 116 |
| SMITH | MARIE | 251 |
| SMITH | MARTA | 227 |
| SMITH | MARTHA JEAN | 68 |
| SMITH | MARY FANNIE | 110 |
| SMITH | MATHEW | 155 |
| SMITH | MICHELL | 128 |
| SMITH | MICHELLE | 84 |
| SMITH | NEWTON | 234 |
| SMITH | OLLEWIENE | 225 |
| SMITH | PATRICIA | 237 |
| SMITH | PEARL ELIZABETH | 67 |
| SMITH | RHONDA SUE | 64 |
| SMITH | ROBERT FRANKLIN | 160 |
| SMITH | ROGER | 107 |
| SMITH | ROGER DALE | 64 |
| SMITH | RUSSELL DALE | 163 |
| SMITH | RUSTY | 206 |
| SMITH | RYAN | 206 |
| SMITH | SADIE | 120 |
| SMITH | SARAH | 150 |
| SMITH | SEABORN DALE | 163 |
| SMITH | SHANNON | 183 |
| SMITH | SHARDN | 195 |
| SMITH | SHELBA JEAN | 172 |
| SMITH | SHERRY LYNN | 155 |
| SMITH | SUSAN DIANNE | 128 |
| SMITH | TERESA ANN | 64 |
| SMITH | TERESA LYNN | 86 |
| SMITH | TERRI ELIZABETH | 232 |
| SMITH | TERRY | 193 |
| SMITH | TERRY | 64 |
| SMITH | THOMAS GAGE | 256 |
| SMITH | THOMAS RICKY | 256 |
| SMITH | TINA LYNN | 64 |
| SMITH | TOMMY | 128 |
| SMITH | TRACEY EVANS | 185 |
| SMITH | VERONICA JILL | 256 |

FAMILY TREE NAME LISTING.....

Ending Name:First Name: Page Number:

| | | |
|-------------|------------------|-----|
| SMITH | WELDON | 239 |
| SMITH | WILKIE | 185 |
| SMITH | WORTH ARTHUR | 128 |
| SMITH | YVONNE M | 168 |
| SMOOT | CAROLYN | 168 |
| SMOOT | CAROLYN | 168 |
| SMOOT | HARRY | 169 |
| SMOOT | MARGARET | 169 |
| SNIPES | FRANCES ANNETTE | 63 |
| SNOW | CHARLES DARRELL | 217 |
| SNOW | SHAWN | 217 |
| SORRELLS | CAROLYN | 258 |
| SOSEY | BARBARA MICHELLE | 158 |
| SOUTH | BETTY JEAN | 79 |
| SOUTHERLAND | JUDY | 259 |
| SOUTHWICK | PATRICK | 265 |
| SPARBO | PHYLLIS DIANN | 109 |
| SPARKS | REVONDA | 152 |
| SPARKS | REVONDA | 197 |
| SPEARS | DONNIE | 112 |
| SPEARS | LINDA | 145 |
| SPEARS | WANDA | 145 |
| SPEARS | WILMA | 145 |
| SPENDER | TRACIE LYNN | 201 |
| SPICER | BRYAN KEVIN | 127 |
| SPICER | CLAUDE JULIUS | 127 |
| SPICER | CLINT DOUGLAS | 127 |
| SPILLERS | JANE | 93 |
| SPRINKLE | MARY ANN | 176 |
| SPRINKLES | ANDREA | 261 |
| SPRINKLES | JOHN | 261 |
| SPRINKLES | JONATHAN JOE | 261 |
| SPROUSE | TRACY JENISE | 67 |
| SPRYERS | YVONNE ARLEEN | 111 |
| STANEY | DOROTHY | 146 |
| STANCIL | ALLEN WELDON | 122 |
| STANCIL | DALE | 172 |
| STANCIL | EDWARD | 122 |
| STANCIL | GLADYS | 151 |
| STANCIL | GREGGORY | 120 |
| STANCIL | HERBERT | 122 |
| STANCIL | JAMES | 56 |
| STANCIL | JAMES ROGER | 122 |
| STANCIL | JAMES ROGER Jr. | 122 |
| STANCIL | JAMMY | 57 |
| STANCIL | JANET LEAH | 83 |
| STANCIL | JEAN REBECCA | 83 |
| STANCIL | JENNIFER ELAINE | 122 |
| STANCIL | JESSIE THOMAS | 82 |
| STANCIL | JO | 139 |
| STANCIL | JOHNNY | 57 |
| STANCIL | JOSAH ALLEN | 122 |
| STANCIL | MARTHA JEAN | 122 |
| STANCIL | FAMELA | 122 |
| STANCIL | REBECCA | 257 |
| STANCIL | REBECCA ANN | 123 |
| STANCIL | RICHARD | 177 |
| STANCIL | ROBERT | 122 |
| STANCIL | RONNIE | 132 |
| STANCIL | TOMMY | 57 |

FAMILY TREE NAME LISTING.....

Ending Name:First Name: Page Number:

| | | |
|------------|---------------------|-----|
| STANCIL | TONY GREGORY | 123 |
| STANCILL | HELEN SILVILLA | 221 |
| STANCILL | REV. JACK | 221 |
| STANDRIDGE | CAROL | 81 |
| STANDRIDGE | CHARLES | 228 |
| STANDRIDGE | DENA | 229 |
| STANDRIDGE | GERRICK | 228 |
| STANDRIDGE | MARTY | 178 |
| STANLEY | BARRY GLENN | 80 |
| STANSELL | GREG | 116 |
| STANSELL | JOE | 116 |
| STANTON | DAISY | 87 |
| STARKEY | MARY BROOKS | 250 |
| STARKEY | MARY BROOKS | 250 |
| STATION | ANNIE MAE | 240 |
| STEED | CHARLES DAVID | 232 |
| STEED | DAVID ELZIE | 232 |
| STEED | JAMES LAMAR | 232 |
| STEED | NOEL | 232 |
| STEED | PATSY | 232 |
| STEELE | ESTHER | 78 |
| STEELE | JOYCE | 204 |
| STEGALL | JOHN RONNIE | 81 |
| STEGALL | KASSANDIA | 81 |
| STEGALL | PRISCELLA ANN | 81 |
| STEGALL | ROY | 81 |
| STEGALL | YESIE | 99 |
| STENSTROM | EDWARD FARNUM Jr. | 245 |
| STENSTROM | EDWARD FARNUM SR | 245 |
| STENSTROM | GILL GARRETT | 245 |
| STENSTROM | MICHAEL KNUDSON | 245 |
| STENSTROM | VIRGINIA LYNN | 245 |
| STEPHEN | EVA | 84 |
| STEPHENS | ALAN THOMAS | 175 |
| STEPHENS | ALBERT | 173 |
| STEPHENS | ALMA JUNE | 176 |
| STEPHENS | ALMA MARGARET | 173 |
| STEPHENS | AMY JANE | 179 |
| STEPHENS | ANGELA JEAN | 166 |
| STEPHENS | ANGELA YVONNE | 238 |
| STEPHENS | ANGELIA IRENE | 167 |
| STEPHENS | ANNIE | 175 |
| STEPHENS | ANNIE (LULA) | 168 |
| STEPHENS | BENNIE | 173 |
| STEPHENS | BESSIE M | 167 |
| STEPHENS | BEVERLY JOAN | 179 |
| STEPHENS | BEVERLY JOEL (JOE) | 179 |
| STEPHENS | BILLY GAINES | 174 |
| STEPHENS | CAROL ANITA | 238 |
| STEPHENS | CAROL ANN | 168 |
| STEPHENS | CATHERINE ELIZABETH | 179 |
| STEPHENS | CHRISTAL | 169 |
| STEPHENS | CHRISTINE MICHELLE | 161 |
| STEPHENS | CINDY | 181 |
| STEPHENS | CLEO | 173 |
| STEPHENS | CORDA SUE | 174 |
| STEPHENS | COREY OLIN | 217 |
| STEPHENS | DANNIE E | 165 |
| STEPHENS | DANNIE RAY | 168 |
| STEPHENS | DANNY RAY JR | 168 |

FAMILY TREE NAME LISTING.....

Ending Name:First Name: Page Number:

| | | |
|----------|--------------------|-----|
| STEPHENS | DARRELL DEAN | 179 |
| STEPHENS | DAVID LAMAR | 179 |
| STEPHENS | DAVID LEE | 169 |
| STEPHENS | DEBBIE | 209 |
| STEPHENS | DENNIE | 264 |
| STEPHENS | DONNA | 70 |
| STEPHENS | DONNIE LEE | 179 |
| STEPHENS | EDDIE | 181 |
| STEPHENS | EDNA EUGENTIA | 167 |
| STEPHENS | ELIZABETH (LILLIE) | 181 |
| STEPHENS | ERIN JILL | 179 |
| STEPHENS | ERNEST JAMES | 174 |
| STEPHENS | ESSIE | 229 |
| STEPHENS | ESSIE M | 182 |
| STEPHENS | FRANCES | 173 |
| STEPHENS | GAYLA MARIE | 69 |
| STEPHENS | GEORGE E | 179 |
| STEPHENS | GEORGE EARL | 179 |
| STEPHENS | GEORGE EARL | 179 |
| STEPHENS | GLENNA DALLA | 217 |
| STEPHENS | GREGORY DWENS | 167 |
| STEPHENS | HARRELL LEE | 179 |
| STEPHENS | HEATHER NICOLE | 217 |
| STEPHENS | J S | 173 |
| STEPHENS | JAMES (JIM) EDWIN | 180 |
| STEPHENS | JAMES EDWARD | 217 |
| STEPHENS | JAMES EDWARD | 175 |
| STEPHENS | JAMES EDWARD Jr. | 217 |
| STEPHENS | JAMES EDWIN JR | 180 |
| STEPHENS | JAMES HOWIE | 179 |
| STEPHENS | JAMES HOWIE JR | 179 |
| STEPHENS | JAMES IVY | 196 |
| STEPHENS | JAMES OTIS | 180 |
| STEPHENS | JEANIE GERTRUDE | 183 |
| STEPHENS | JERRY RAY | 238 |
| STEPHENS | JERRY RAY Jr. | 238 |
| STEPHENS | JOHN KEVIN | 179 |
| STEPHENS | JOHN RAY | 238 |
| STEPHENS | JUANITA C | 196 |
| STEPHENS | JUSTIN LEE | 179 |
| STEPHENS | KAREN | 174 |
| STEPHENS | KENNETH SEABORN | 174 |
| STEPHENS | LACY GLENN | 179 |
| STEPHENS | LALAR ANN | 217 |
| STEPHENS | LAMAR | 175 |
| STEPHENS | LAVADA DIANE | 173 |
| STEPHENS | LILLIE | 173 |
| STEPHENS | LINDA LEE | 167 |
| STEPHENS | LOUI LYNN | 238 |
| STEPHENS | LORIE RAYE | 167 |
| STEPHENS | LOU NELL | 157 |
| STEPHENS | LULA LAURA ENER | 159 |
| STEPHENS | MARTHA | 115 |
| STEPHENS | MARTHA ANN | 174 |
| STEPHENS | MARY ALINA | 175 |
| STEPHENS | MARY DEAN | 196 |
| STEPHENS | MARY LEE | 168 |
| STEPHENS | MARY SELMA | 175 |
| STEPHENS | MAUDE | 178 |
| STEPHENS | MELVIN | 175 |

FAMILY TREE NAME LISTING.....

Ending Name:First Name: Page Number:

| | | |
|-----------|-------------------|-----|
| STEPHENS | MELVIN EARL | 179 |
| STEPHENS | MICHAEL GREGORY | 167 |
| STEPHENS | MICHAEL WAYNE | 169 |
| STEPHENS | MICKEL WAYNE | 169 |
| STEPHENS | MILDRED | 174 |
| STEPHENS | NANCY KATHRYN | 179 |
| STEPHENS | NATHANIEL DARRELL | 179 |
| STEPHENS | NELL | 174 |
| STEPHENS | OLEN LAMAR | 179 |
| STEPHENS | OLIN EARL | 216 |
| STEPHENS | OLIN EARL | 216 |
| STEPHENS | PAMELA BANEPPE | 174 |
| STEPHENS | PATTIE E | 167 |
| STEPHENS | RITA JEAN | 238 |
| STEPHENS | ROBERT E | 168 |
| STEPHENS | ROGER DALE | 175 |
| STEPHENS | ROSER KENT | 181 |
| STEPHENS | ROSA LEE | 174 |
| STEPHENS | ROY LEE | 166 |
| STEPHENS | RUBY ELLEN | 161 |
| STEPHENS | RUBY JEAN | 174 |
| STEPHENS | RUTH ANN | 116 |
| STEPHENS | SALLY IRENE | 160 |
| STEPHENS | SAMUEL G | 169 |
| STEPHENS | SAMUEL GREENBURY | 166 |
| STEPHENS | SANDRA ANN | 167 |
| STEPHENS | SEABORN JAMES | 173 |
| STEPHENS | SHAN DAVID | 179 |
| STEPHENS | SHEILA | 180 |
| STEPHENS | STONEV LEE | 174 |
| STEPHENS | THELMA | 166 |
| STEPHENS | THOMAS | 178 |
| STEPHENS | THOMAS | 181 |
| STEPHENS | THOMAS LOUIE | 167 |
| STEPHENS | TONI CHRISTINE | 217 |
| STEPHENS | TRISTY LYNN | 179 |
| STEPHENS | VELMA ROJATE | 175 |
| STEPHENS | VELMA SALLIE | 182 |
| STEPHENS | VERNON ALBERT | 174 |
| STEPHENS | VERNON GARY | 174 |
| STEPHENS | VERONA ELLEN | 181 |
| STEPHENS | VIDLET EDITH | 216 |
| STEPHENS | WILLA KATE | 216 |
| STEPHENS | WILLIAM ALVIN | 167 |
| STEPHENS | WILLIE RAY | 167 |
| STEVEN | LUCIA | 75 |
| STEVENS | GAIL | 89 |
| STEVENSON | BECKY | 179 |
| STEVENSON | IZETTA | 179 |
| STEWART | ASHLEY | 186 |
| STEWART | BETTY | 136 |
| STEWART | CHRIS | 249 |
| STEWART | DANNY | 248 |
| STEWART | DARRYL | 186 |
| STEWART | DAVID | 248 |
| STEWART | DONNIE | 186 |
| STEWART | DORA MAE | 213 |
| STEWART | EDDIE | 160 |
| STEWART | EDWARD | 249 |
| STEWART | ESSIE BEE | 136 |

FAMILY TREE NAME LISTING.....

Ending Name:First Name: Page Number:

| | | |
|-----------|------------------|-----|
| STEWART | FLORA BONITA | 166 |
| STEWART | GREG | 204 |
| STEWART | INFANT | 171 |
| STEWART | JAMES L | 171 |
| STEWART | JERRY | 108 |
| STEWART | KELLEY | 186 |
| STEWART | LELAND THOMAS | 171 |
| STEWART | LEROY | 204 |
| STEWART | LILA | 209 |
| STEWART | MAE BELLE | 127 |
| STEWART | MARTHA | 185 |
| STEWART | MICAL | 121 |
| STEWART | MICHAEL | 204 |
| STEWART | MIKE | 248 |
| STEWART | MIRIAM ONEDA | 222 |
| STEWART | MITCHELL LEE | 171 |
| STEWART | REBECCA | 126 |
| STEWART | SCOTT | 108 |
| STEWART | TIMMY | 248 |
| STEWART | TRACY | 79 |
| STEWART | VELMA | 66 |
| STEWART | VERA | 246 |
| STOKES | VIRGIL LEE | 192 |
| STONE | AMANDA ELIZABETH | 115 |
| STONE | APRIL | 193 |
| STONE | BESSIE MAE | 173 |
| STONE | DANNY | 193 |
| STONE | DIANNE | 71 |
| STONE | EDDIE | 125 |
| STONE | ERICK | 125 |
| STONE | JACOB | 115 |
| STONE | LELAND | 193 |
| STONE | MIKE | 125 |
| STONE | RICKEY | 193 |
| STONE | ROBERT | 193 |
| STONE | SARA BETH | 115 |
| STONE | SARA HELEN | 68 |
| STONE | SHANNON | 193 |
| STONE | STEVE | 115 |
| STONE | VIGLA | 190 |
| STOWERS | TOMMY | 227 |
| STRANGE | JULIE MICHELLE | 223 |
| STRANGE | MICHAEL JEFFREY | 223 |
| STRANGE | SHAINA ALICHA | 223 |
| STRONG | JON | 195 |
| STROUD | J. DON | 109 |
| STROUD | JASON DONALD | 109 |
| STUBBINGS | LINDA | 146 |
| STUCKEY | ALBERTA | 233 |
| SULLENS | WENDA | 121 |
| SULLINS | BRENDA | 191 |
| SULLIVAN | DENNIS RALPH | 96 |
| SULLIVAN | ELAINE | 100 |
| SULLIVAN | GREG | 96 |
| SULLIVAN | JANET LaNELL | 96 |
| SULLIVAN | JOHN | 266 |
| SULLIVAN | MICHAEL RADFORD | 112 |
| SULLIVAN | RALPH | 96 |
| SUMMERALL | PATTY | 58 |
| SUMMERALL | PATTY REGENIA | 106 |

FAMILY TREE NAME LISTING.....

Ending Name:First Name: Page Number:

| | | |
|------------|--------------------|-----|
| SUMMERS | GAIL | 261 |
| SUNNER | ROBERT MICHAEL | 182 |
| SUN | SANG | 73 |
| SURRETT | JAMES | 86 |
| SUTHERLAND | AMANDA DAWN | 80 |
| SUTHERLAND | BARBARA | 80 |
| SUTHERLAND | BARBARA ANN | 79 |
| SUTHERLAND | BETTY | 79 |
| SUTHERLAND | CHRISTOPHER | 79 |
| SUTHERLAND | CHRISTY | 79 |
| SUTHERLAND | CRYSTAL MARIE | 79 |
| SUTHERLAND | GRADY | 79 |
| SUTHERLAND | GRADY ROBERT | 79 |
| SUTHERLAND | GRADY ROBERT, III | 79 |
| SUTHERLAND | JAMES CLYDE, JR | 80 |
| SUTHERLAND | JAMES CLYDE, SR | 80 |
| SUTHERLAND | LELIA SUE | 79 |
| SUTHERLAND | MELISSA DARLENE | 80 |
| SUTHERLAND | NORMAN PAUL | 80 |
| SUTHERLAND | ROSE MARIE | 79 |
| SUTHERLAND | STEVEN WRAY | 80 |
| SUTTLE | JENNIFER DIANE | 80 |
| SUTTLE | ROGER | 80 |
| SUTTON | KATHY | 179 |
| SWANSON | BARBARA | 228 |
| SWANSON | CASEY | 228 |
| SWANSON | MARVIN | 228 |
| SWAYNGHAM | EVELYN | 150 |
| SWAYNGHAM | SHERRI | 84 |
| SWINK | MELISSA | 146 |
| SWINK | MIKE | 146 |
| SWINSON | NANCY | 219 |
| SWORDS | STEPHEN DEMOS | 187 |
| SWORDS | STEPHEN DEMOS III | 187 |
| TALBERT | DANIEL | 125 |
| TALBERT | LANE | 125 |
| TALBERT | MARCIA | 125 |
| TALBERT | VICKIE DENISE | 134 |
| TANT | ANNIE LU | 123 |
| TANTT | BOBBY | 102 |
| TANTT | CHARLOTTE | 102 |
| TANTT | GORDON | 102 |
| TANTT | JESS | 102 |
| TANTT | MILDRED | 102 |
| TANTT | RANDALL | 102 |
| TART | BOY (1) | 137 |
| TART | BOY (2) | 137 |
| TART | BRENDA SUE | 137 |
| TART | CLAUDE ASBURY | 137 |
| TART | LILLIAN IRENE | 137 |
| TART | MICHAEL LEE | 137 |
| TART | MICHAEL LEE, JR | 137 |
| TART | PATRICIA CLAUDETTE | 137 |
| TASS | THERESA LYNN | 212 |
| TAYLOR | ARNOLD RUDOLPH | 185 |
| TAYLOR | DENNIS | 145 |
| TAYLOR | DOUGLAS | 145 |
| TAYLOR | FRANCES JAUNITA | 64 |
| TAYLOR | JANE | 268 |
| TAYLOR | MARLENE HOWARD | 59 |

FAMILY TREE NAME LISTING.....

Ending Name:First Name: Page Number:

| | | |
|-----------|-------------------|-----|
| TAYLOR | ROBERT | 59 |
| TAYLOR | ROY FRANKLIN | 194 |
| TEAGUE | WILLIE MAE | 168 |
| TEARL | WANDA | 135 |
| TEAT | SHELBY | 114 |
| TEIAUGE | WANDA | 168 |
| TEMPLE | JAMES CALVIN | 225 |
| TEMPLE | LAURIE MARIE | 225 |
| TEMPLE | MELISSA ANNE | 225 |
| TEMPLETON | BILLY | 98 |
| TEMPLETON | MELODY | 98 |
| TERRELL | JOHNNIE | 211 |
| THETFORD | ALLEN | 91 |
| THETFORD | CHRISTOPHER BRIAN | 91 |
| THETFORD | EDWARD MICHAEL | 91 |
| THETFORD | TIMOTHY BRUCE | 91 |
| THOMAS | ANN | 169 |
| THOMAS | BOBBIE L | 173 |
| THOMAS | CHARLES RAY | 135 |
| THOMAS | DEVERY SHANE | 176 |
| THOMAS | EARL | 186 |
| THOMAS | ELEANOR | 165 |
| THOMAS | ERIC | 174 |
| THOMAS | FLOY | 186 |
| THOMAS | GRACE | 186 |
| THOMAS | HENRY LESTER | 239 |
| THOMAS | JANET HOPE | 239 |
| THOMAS | JEAN | 174 |
| THOMAS | JOY | 169 |
| THOMAS | LEON | 174 |
| THOMAS | LOWELL E | 169 |
| THOMAS | ROY | 186 |
| THOMAS | SCOTT | 199 |
| THOMAS | SUSAN ELAINE | 174 |
| THOMAS | WADDY | 186 |
| THOMASON | ANDY T | 192 |
| THOMASON | LULA | 220 |
| THOMPSON | SARAH SAVILLA | 218 |
| THOMPSON | ALEXAL PATRICIA | 110 |
| THOMPSON | BETTY JANE | 228 |
| THOMPSON | BRETT DOUGLAS | 215 |
| THOMPSON | BROADUS H | 110 |
| THOMPSON | CURTIS ALAN | 110 |
| THOMPSON | DONALD ALEXANDER | 167 |
| THOMPSON | DONALD JUSTICE | 264 |
| THOMPSON | DONALD JUSTICE JR | 264 |
| THOMPSON | FRANCES ELIZABETH | 264 |
| THOMPSON | GEORGE EARL | 214 |
| THOMPSON | GEORGE WYATT | 215 |
| THOMPSON | GLEN ARTHUR | 110 |
| THOMPSON | JAMES | 228 |
| THOMPSON | JON CHRISTOPHER | 112 |
| THOMPSON | JUSTICE | 265 |
| THOMPSON | KEITH GREGORY | 215 |
| THOMPSON | LOLA MAE | 264 |
| THOMPSON | MARGIE EVELYN | 264 |
| THOMPSON | MILDRED JANE | 264 |
| THOMPSON | PERRY LEE | 110 |
| THOMPSON | PHILLIP DEAN | 228 |
| THOMPSON | REBECCA | 130 |

FAMILY TREE NAME LISTING.....

Ending Name:First Name: Page Number:

| | | |
|-----------|--------------------|-----|
| THOMPSON | STEVE WAYNE | 129 |
| THOMPSON | STEVE WAYNE, JR | 129 |
| THOMPSON | STEVEN TERRY | 110 |
| THOMPSON | TEENA MARIE | 264 |
| THOMPSON | WILLIAM JEFFERY | 264 |
| THORNTON | KRISTY LYNN | 231 |
| THORNTON | ROBERT | 231 |
| THORPE | GEORGE | 131 |
| THRASHER | HAROLD P II | 236 |
| THRIFT | ROBERT CHRISTOPHER | 173 |
| THRIFT | ROBERT CURTIS | 173 |
| THURSTON | TERRI | 140 |
| TICKLE | HAROLD R | 67 |
| TIMMERMAN | JOHN WESLEY | 212 |
| TIMMERMAN | REBECCA LEE | 212 |
| TIMMS | BEATRICE | 30 |
| TIMMS | JEAN | 91 |
| TIMMS | LEROY | 30 |
| TINSLEY | ALLISON MELINDA | 59 |
| TINSLEY | GEORGE MELVIN | 59 |
| TINSLEY | LEAH MECHELLE | 59 |
| TINSLEY | MADESSA JEAN | 59 |
| TODD | ANNETT | 136 |
| TODD | CORINE | 266 |
| TODD | GARY LUSTER Sr. | 243 |
| TODD | HOMER RAY CHAPMAN | 136 |
| TODD | LYNN | 136 |
| TODD | MICHELLE | 59 |
| TODD | ROBERT BILLY (R B) | 136 |
| TODD | SHANNON ELIZABETH | 243 |
| TODD | WOODROW CLARENCE | 243 |
| TOLBERT | WILMA LOUISE | 69 |
| TOLER | PAULINE EVELYN | 167 |
| TOLLEY | DIANE | 269 |
| TOLLISON | ELAINE | 120 |
| TOMILSON | ANGELA EUGENIA | 63 |
| TOMILSON | ANTHONY EUGENE | 63 |
| TOMILSON | ERIC MARTIN | 63 |
| TOMILSON | EUSENE KENNETH | 63 |
| TOMLINSON | TONY LYNN | 170 |
| TOMPKINS | CALVIN | 152 |
| TOMPKINS | CORA | 193 |
| TOMPKINS | DAMIE | 155 |
| TOMPKINS | LALA | 152 |
| TOMPKINS | LEONARD | 152 |
| TOMPKINS | LILA | 200 |
| TOMPKINS | MARY ALICE | 141 |
| TOMPKINS | THALIA | 158 |
| TOMPKINS | VEDA | 155 |
| TOMPKINS | WILLIAM | 152 |
| TOMPSON | PATTY | 267 |
| TORRANCE | LOUISE | 179 |
| TOWE | ANN | 70 |
| TOWE | BRENDA | 155 |
| TOWE | D FAYE | 99 |
| TOWE | DERRICK | 95 |
| TOWE | JEFF | 95 |
| TOWE | JOYCE | 135 |
| TOWE | LINDA | 135 |
| TOWE | LOLA RUTH | 172 |

FAMILY TREE NAME LISTING.....

Ending Name:First Name: Page Number:

| | | |
|------------|------------------|-----|
| TOWNES | AMANDA LEWIS | 117 |
| TOWNES | BOBBY JOE | 117 |
| TOWNES | CAROLINE KING | 117 |
| TOWNES | JAMES HAROLD | 117 |
| TOWNES | JAMES HAROLD Jr. | 117 |
| TOWNES | JOHN WILLIAM | 117 |
| TOWNES | LONDRA ALLEN | 117 |
| TOWNES | MIRIAM MAYBELL | 117 |
| TOWNES | ROBERT SCOTT | 117 |
| TOWNSAND | LEE | 205 |
| TOWNSAND | LESA | 205 |
| TOWNSAND | MICHAEL | 205 |
| TOWNSEND | BOBBY JOE | 120 |
| TOWNSEND | BOBBY LYNN | 120 |
| TOWNSEND | KIM | 120 |
| TOWNSEND | TARITHA | 120 |
| TRABER | BRUCE GIBSON | 200 |
| TRABER | LINDA T | 200 |
| TRACEY | ANNE MARIE | 217 |
| TRAMMELL | BERANDA APRIL | 120 |
| TRAMMELL | BRADLEY FRANKLIN | 120 |
| TRAMMELL | FRANK, JR | 120 |
| TREADWAY | CHRIS | 192 |
| TREADWAY | MICHAEL EUGENE | 128 |
| TREADWAY | MICHAEL SHANE | 128 |
| TREADWAY | MICKEY | 192 |
| TRIMBLE | CAROLYN MARIE | 60 |
| TROTTER | BILL | 66 |
| TROTTER | CARD PAULETTE | 252 |
| TROTTER | CAROLYN | 259 |
| TROTTER | DARLA KAY | 171 |
| TROTTER | DIANE | 171 |
| TROTTER | ELIZABETH | 262 |
| TROTTER | FURMAN GRIFFIN | 123 |
| TROTTER | HAROLD | 171 |
| TROTTER | J PAUL | 252 |
| TROTTER | JOHNNIE LYNN | 180 |
| TROTTER | LAURIE ELIZABETH | 252 |
| TROTTER | RANDY | 257 |
| TROTTER | SHERRY | 56 |
| TROTTER | SYBIL | 66 |
| TROTTER | TERESA | 171 |
| TROTTER | TINA MARIE | 171 |
| TROVOST | ANTONETT | 74 |
| TUBBS | WILLIAM | 154 |
| TUCKER | DORA | 124 |
| TUMBLIN | NANCY | 76 |
| TUMMINELLO | JOSEPH | 177 |
| TUMMINELLO | LINDA GAYLE | 177 |
| TURCKES | KATHRYN | 179 |
| TURNER | ALICIA | 116 |
| TURNER | ASHLEY | 120 |
| TURNER | AVALYN | 129 |
| TURNER | BETTY MICHELLE | 80 |
| TURNER | CHRISTOPHER | 119 |
| TURNER | DAVID MICHAEL | 80 |
| TURNER | DOOTIE | 134 |
| TURNER | J B | 120 |
| TURNER | JAMES B | 80 |
| TURNER | JENNIFER | 120 |

FAMILY TREE NAME LISTING.....

Ending Name:First Name: Page Number:

| | | |
|-------------|-----------------|-----|
| TURNER | KATHY L | 80 |
| TURNER | KEN | 120 |
| TURNER | LINDA DIANE | 80 |
| TURNER | LOUISE | 134 |
| TURNER | LOUISE | 139 |
| TURNER | MATHEW | 193 |
| TURNER | PHIL | 120 |
| TURNER | RACHEL | 78 |
| TURNER | RICKEY | 193 |
| TURNER | RITA KAY | 120 |
| TURNER | ROBERT JAMES | 80 |
| TURNER | ROGER | 118 |
| TURNER | SHEILA JOAN | 80 |
| TURNER | TIM | 120 |
| TUTNIK | DORIS | 215 |
| TYDINGS | JEANNETTE | 257 |
| TYDINGS | WILLIAM | 257 |
| TYLER | SHAREN | 159 |
| TYSON | AMANDA | 113 |
| TYSON | CONNIE | 113 |
| TYSON | JANNA | 113 |
| TYSON | MURRELL | 61 |
| TYSON | RICHARD | 113 |
| TYSON | RICKY | 113 |
| TYSON | WALLY | 113 |
| TZOUVELEKAS | JAMES GEORGE | 223 |
| UNDERWOOD | DONNA | 190 |
| UNDERWOOD | DOUGLAS ALAN | 182 |
| UNDERWOOD | DOUGLAS ALAN JR | 182 |
| UNDERWOOD | DOYLE MITCHELL | 236 |
| UNDERWOOD | JIMMIE SUE | 179 |
| UNDERWOOD | JODIE LEIGH | 182 |
| UNDERWOOD | LEWIS C. | 70 |
| UNDERWOOD | LINDA | 265 |
| UNDERWOOD | MARTY | 114 |
| UNDERWOOD | TIFFANY DIANE | 114 |
| UNDERWOOD | WILLIAM | 103 |
| UNKDOWN | SANDRA | 59 |
| USERY | DONNA | 269 |
| USERY | RONALD | 269 |
| VANDEGRIFF | CASEY | 162 |
| VANDEGRIFF | CASEY | 194 |
| VANDEGRIFF | COREY | 162 |
| VANDEGRIFF | COREY | 194 |
| VANDEGRIFF | GEORGE | 161 |
| VANDEGRIFF | GEORGE | 194 |
| VANDEGRIFF | JAMES | 194 |
| VANDEGRIFF | JAMES | 162 |
| VARNES | SHARON | 158 |
| VAUGHAN | DAVID | 267 |
| VAUGHN | JAMES | 256 |
| VAUGHN | KATHERN | 258 |
| VAUGHN | MARY | 264 |
| VAUGHN | NANCY | 101 |
| VAUGHN | WANDA | 258 |
| VEAL | JEFFERY TODD | 63 |
| VEAL | RICHARD LEE, JR | 63 |
| VEAL | RICHARD LEE, SR | 63 |
| VEAL | SONYA LONDRA | 63 |
| VERDIN | MATTHEW DUDLEY | 108 |

FAMILY TREE NAME LISTING.....

Ending Name:First Name: Page Number:

| | | |
|------------|--------------------|-----|
| VERDIN | WILLIAM DUDLEY | 108 |
| VERMELLION | DOUGLAS | 89 |
| VINCIENT | CARRY | 258 |
| VINCIENT | EMMY | 258 |
| VINCIENT | MARION | 258 |
| VOSS | MARY P | 241 |
| VOYLES | BECKY | 259 |
| WADE | JOHN L. | 151 |
| WAKEFIELD | DAVID | 159 |
| WAKEFIELD | SHANNON | 159 |
| WAKEFIELD | STEVE | 159 |
| WAKEFIELD | YVONNE | 159 |
| WALDROF | CYNTHIA | 239 |
| WALDROF | FEARL TECORA | 241 |
| WALDROF | REBECCA ANN | 246 |
| WALFORD | CHRISTOPHER EUGENE | 133 |
| WALFORD | SHAWN ALLEN | 133 |
| WALFORD | THOMAS | 133 |
| WALKER | DEBORAH PAULETTE | 125 |
| WALKER | MICHAEL ERNEST | 195 |
| WALKER | STELLA | 172 |
| WALL | LOIS | 203 |
| WALLACE | ELIZABETH GARRETT | 211 |
| WALLACE | JAMES BRIER | 211 |
| WALLACE | JAMES GRIER JR | 211 |
| WALLACE | JOHN WHITWORTH | 211 |
| WALLACE | WOODROW | 260 |
| WALLIN | CONTISSA | 217 |
| WALLIN | DICK | 217 |
| WALLIN | HAROLD | 217 |
| WALLIN | HARRY | 217 |
| WALTERS | BRENDA JANE | 242 |
| WALTERS | HOWARD MOODY III | 149 |
| WALTERS | HOWARD MOODY IV | 149 |
| WALTERS | HOWARD MOODY Jr. | 149 |
| WALTERS | PATRICIA LYNN | 242 |
| WALTERS | PAUL | 107 |
| WALTERS | REBECCA JEAN | 149 |
| WALTERS | SAMUEL WILLIAM | 242 |
| WARD | ANGELA MARIE | 133 |
| WARD | JENNIFER | 146 |
| WARD | MARY BRANCES | 182 |
| WARD | MICHELLE | 146 |
| WARD | ROBERT | 146 |
| WARD | TUCKER | 133 |
| WARD | TUCKER, JR | 133 |
| WARDLAW | MATTHEW ADAM | 84 |
| WARDLAW | ROY THOMAS | 84 |
| WARREN | JAMES DAVID | 214 |
| WARREN | MARTHA ANN | 59 |
| WASCO | KIM | 167 |
| WATERS | ANDY | 267 |
| WATERS | DONNA | 267 |
| WATERS | JASON CHAD | 225 |
| WATERS | JERRY GLENN | 225 |
| WATERS | JOHN | 267 |
| WATERS | MARY | 132 |
| WATERS | REGGIE | 267 |
| WATKINS | CANDI | 252 |
| WATKINS | JESSIE PAULINE | 258 |

FAMILY TREE NAME LISTING.....

Ending Name:First Name: Page Number:

| | | |
|---------|-------------------|-----|
| WATKINS | LARRY MICHAEL | 238 |
| WATKINS | MICHAEL RAY | 238 |
| WATKINS | ROBERT | 252 |
| WATKINS | SAM | 252 |
| WATSON | AMANDA | 202 |
| WATSON | AVANELLE | 105 |
| WATSON | AVENELLE | 198 |
| WATSON | BARBARA | 104 |
| WATSON | BARBARA JEAN | 154 |
| WATSON | CAROLYN ELAINE | 198 |
| WATSON | CHAD | 123 |
| WATSON | CLARENCE EDWARD | 198 |
| WATSON | CLARENCE FRANKLIN | 198 |
| WATSON | COY E. | 154 |
| WATSON | CYNTHIA DIANE | 198 |
| WATSON | DALE SCOTT | 154 |
| WATSON | DARCY JILL | 160 |
| WATSON | DONNA | 204 |
| WATSON | DONNA LYNN | 154 |
| WATSON | DORIS HESTER | 198 |
| WATSON | DOYLE | 154 |
| WATSON | E.H. BILL | 154 |
| WATSON | EDNA | 63 |
| WATSON | EDNA | 191 |
| WATSON | FRED ALTON | 160 |
| WATSON | HELEN D. | 219 |
| WATSON | HELEN OZELL | 196 |
| WATSON | HENRY | 61 |
| WATSON | JILL | 202 |
| WATSON | JILL | 86 |
| WATSON | KALA RENA | 202 |
| WATSON | LEONA | 205 |
| WATSON | LILA E. | 61 |
| WATSON | LOLA PEARL | 61 |
| WATSON | MAE | 61 |
| WATSON | MARK ALTON | 160 |
| WATSON | MARTHA | 202 |
| WATSON | MARTY | 123 |
| WATSON | MARY | 202 |
| WATSON | MELISA | 202 |
| WATSON | NOLAN | 86 |
| WATSON | NOLAN | 202 |
| WATSON | PHILIP | 103 |
| WATSON | PHILIP HUGH | 201 |
| WATSON | QUINNIE | 202 |
| WATSON | RACHEL ANN | 201 |
| WATSON | RANDOLF | 202 |
| WATSON | RANDOLF | 86 |
| WATSON | RAY | 202 |
| WATSON | RICK ANTHONY | 154 |
| WATSON | ROBERT PATRICK | 194 |
| WATSON | ROY | 203 |
| WATSON | ROY BILL | 154 |
| WATSON | STANLEY | 123 |
| WATSON | STEVEN EDWARD | 198 |
| WATSON | TED | 204 |
| WATSON | TED ALLEN | 154 |
| WATSON | THELMA EDNA | 154 |
| WATSON | WADE CURBY | 200 |
| WATSON | WADE MELVIN | 261 |

FAMILY TREE NAME LISTING.....

Ending Name:First Name: Page Number:

| | | |
|--------------|------------------|-----|
| WATT | ONNIE BEA | 119 |
| WEASE | ALLEN CARL | 145 |
| WEASE | ANGELA RENAI | 145 |
| WEASE | WILLIAM LOUIE | 144 |
| WEASE | WILLIAM LOUIE JR | 145 |
| WEAVER | ALTON RAY | 181 |
| WEAVER | BARBARA DANIELLE | 181 |
| WEAVER | JAMES FRANKLIN | 181 |
| WEAVER | JOSEPH BROWN | 180 |
| WEAVER | JOSEPH BROWN JR | 181 |
| WEAVER | LETTY AZILLIE | 255 |
| WEAVER | TERESA ANN | 181 |
| WEBB | BETTY ANN | 64 |
| WEBB | ERIC DALE | 250 |
| WEBB | ERIC DALE | 254 |
| WEBB | FLOYD DALE | 250 |
| WEBB | FLOYD DALE | 254 |
| WEBB | KAREN | 149 |
| WEBB | PAMELA | 250 |
| WEBB | PAMELA ANN | 154 |
| WEBER | BRANDY | 203 |
| WEBER | MIKE | 203 |
| WEICHEL | ELIZABETH HELEN | 213 |
| WEICHEL | KENNETH H. | 213 |
| WELBORN | DOLLIE | 104 |
| WELCH | CARLIS WILLIAM | 128 |
| WELCH | MARSHA GAIL | 128 |
| WELCH | RICHARD LEE | 128 |
| WELCH | VICKIE LYNN | 128 |
| WELLMAN | CLINT | 145 |
| WELLMAN | JIMMY | 145 |
| WELLS | CHARLES | 142 |
| WELLS | JUSTIN | 142 |
| WELLS | KAY | 186 |
| WELLS | MARK | 122 |
| WEST | BEA | 108 |
| WEST | GRADE | 98 |
| WEST | TERRY | 158 |
| WESTBROOK | JEANNIE | 193 |
| WETHERINGTON | JERRY DEAN | 183 |
| WETHERINGTON | MICHAEL DEAN | 184 |
| WHAM | JULIE ANN | 164 |
| WHAM | MARCIA JANE | 164 |
| WHAM | ROBERT B JR | 164 |
| WHEELER | DORIS ALLEN | 110 |
| WHEELER | VALERIE KAY | 149 |
| WHIT | C. | 73 |
| WHIT | DARCEY | 138 |
| WHITAKER | ALBERT | 103 |
| WHITAKER | BRENDA | 68 |
| WHITAKER | JASON | 103 |
| WHITAKER | JERRY | 103 |
| WHITAKER | JODY | 103 |
| WHITAKER | RACHEL | 103 |
| WHITE | AMY NOVEL | 135 |
| WHITE | ASHLEY K | 135 |
| WHITE | BEVERLY ANN | 88 |
| WHITE | CAROLYN AMANDA | 243 |
| WHITE | DEBORAH LYNN | 88 |
| WHITE | ELAINE | 59 |

FAMILY TREE NAME LISTING.....

Ending Name:First Name: Page Number:

| | | |
|-----------|-----------------|-----|
| WHITE | JANJON REGINAL | 236 |
| WHITE | KAREN | 157 |
| WHITE | LARRIL MERANDA | 243 |
| WHITE | LARRY | 243 |
| WHITE | LINDA | 66 |
| WHITE | MIKE | 135 |
| WHITE | MILDRED | 261 |
| WHITE | RAYMOND LEWGRAY | 88 |
| WHITE | REGINAL | 236 |
| WHITE | WILLIAM | 151 |
| WHITFIELD | ELMER EARL | 212 |
| WHITFIELD | NICHOLAS RYAN | 212 |
| WHITLOCK | AMY | 249 |
| WHITLOCK | ANDREW | 248 |
| WHITLOCK | ANGELA | 138 |
| WHITLOCK | BECKY | 165 |
| WHITLOCK | BUNYAN | 247 |
| WHITLOCK | CARLA | 249 |
| WHITLOCK | CARRIE | 248 |
| WHITLOCK | DENNISE | 248 |
| WHITLOCK | ELMER | 248 |
| WHITLOCK | EVA MARIE | 138 |
| WHITLOCK | GALA | 138 |
| WHITLOCK | MERCHEL | 248 |
| WHITLOCK | INEZ | 247 |
| WHITLOCK | JANE | 249 |
| WHITLOCK | JANET | 82 |
| WHITLOCK | JANET | 122 |
| WHITLOCK | JOE | 249 |
| WHITLOCK | JOSEPH | 249 |
| WHITLOCK | KAY | 249 |
| WHITLOCK | LEOTA | 265 |
| WHITLOCK | PAUL | 248 |
| WHITLOCK | PAULINE | 265 |
| WHITLOCK | RALPH | 138 |
| WHITLOCK | REBECCA | 248 |
| WHITLOCK | ROBERT | 138 |
| WHITLOCK | ROBERTA JANE | 138 |
| WHITLOCK | RONNIE | 249 |
| WHITLOCK | RUSTY | 247 |
| WHITLOCK | RYAN | 249 |
| WHITLOCK | SHERYL | 268 |
| WHITLOCK | SIDNEY | 249 |
| WHITLOCK | SUSAN | 103 |
| WHITLOCK | SUZANNE | 248 |
| WHITLOCK | TAMMRA | 248 |
| WHITLOCK | TERRIE LYNN | 138 |
| WHITLOCK | TERRY SAMUEL | 138 |
| WHITLOCK | TODD | 249 |
| WHITLOCK | TOMMY | 249 |
| WHITLOCK | WANDA | 249 |
| WHITMAN | BOYCE DAVID | 198 |
| WHITMAN | CLARA | 60 |
| WHITMAN | GREGORY DAVID | 198 |
| WHITMAN | JARED DAVID | 198 |
| WHITMAN | SHEILA ROBIN | 198 |
| WHITMAN | TERRECA GAYLE | 198 |
| WHITMIRE | ASA | 257 |
| WHITMIRE | BONNIE LOUISE | 234 |
| WHITMIRE | DORIS | 207 |

FAMILY TREE NAME LISTING.....

Ending Name:First Name: Page Number:

| | | |
|-----------|--------------------|-----|
| WHITMIRE | FRANCIS LEE | 108 |
| WHITMIRE | GARY | 207 |
| WHITMIRE | HATTIE LAVON | 234 |
| WHITMIRE | JAMES MELVIN | 108 |
| WHITMIRE | JEFFERY | 207 |
| WHITMIRE | KERI JO ANNA | 207 |
| WHITMIRE | REBECCA LOUISE | 108 |
| WHITMIRE | ROBERT LEE | 108 |
| WHITSEL | DEBRA | 176 |
| WHITSEL | KAREN | 176 |
| WHITSEL | LEON | 176 |
| WHITSEL | WILLIAM THURSTON | 176 |
| WHITT | RICHARD | 75 |
| WHITT | RICHARD Jr. | 75 |
| WHITTEN | BENJAMIN | 113 |
| WHITTEN | BOBBY | 113 |
| WHITTEN | MATTHEW | 113 |
| WICKS | PHILIP BRADFORD | 164 |
| WIBINGTON | ? ? | 78 |
| WIBINGTON | JULIE ANN | 78 |
| WIBINGTON | LISA RENEE | 78 |
| WIBINGTON | FAMIELA ELIZABETH | 78 |
| WILBANKS | DEBRA LYNN | 177 |
| WILBANKS | JACK E | 176 |
| WILBANKS | JACQUELYN ANN | 176 |
| WILBANKS | SCOTTY BRIAN | 177 |
| WILCOX | MARIE | 70 |
| WILKERSON | CHARLES EVERETT JR | 232 |
| WILKERSON | CHARLES EVERETT SR | 232 |
| WILKERSON | KIMBERLY RUTH | 232 |
| WILKINS | CINDY | 260 |
| WILKINS | MIKE | 260 |
| WILKINS | NATLIE | 260 |
| WILKINS | TAMMY | 260 |
| WILLIAMS | ALLISON NICOLE | 115 |
| WILLIAMS | BILLY DEAN | 201 |
| WILLIAMS | CARROLL | 263 |
| WILLIAMS | CHARLES KEVIN | 80 |
| WILLIAMS | CHRISTOPHER KEITH | 115 |
| WILLIAMS | CLYDE EUBENE | 126 |
| WILLIAMS | CLYDE EUGENE | 126 |
| WILLIAMS | DOROTHY DAWN | 126 |
| WILLIAMS | EUGENE | 263 |
| WILLIAMS | FELICIA DAWN | 80 |
| WILLIAMS | FRANKIE | 263 |
| WILLIAMS | JEAN | 91 |
| WILLIAMS | JEAN ELIZABETH | 126 |
| WILLIAMS | JOSEPH | 80 |
| WILLIAMS | KENDAL RICHARD | 54 |
| WILLIAMS | KIM | 263 |
| WILLIAMS | LARRY | 94 |
| WILLIAMS | LEE | 115 |
| WILLIAMS | LINDSEY MICHELLE | 115 |
| WILLIAMS | LOIS | 104 |
| WILLIAMS | MARGUARITE | 263 |
| WILLIAMS | MELISA | 100 |
| WILLIAMS | HILTON | 263 |
| WILLIAMS | RANDY | 100 |
| WILLIAMS | ROBIN | 81 |
| WILLIAMS | RUTH | 134 |

FAMILY TREE NAME LISTING.....

Ending Name:First Name: Page Number:

| | | |
|------------|-----------------|-----|
| WILLIAMS | TERESIA | 263 |
| WILLIMON | PHILLIP LANGDOM | 213 |
| WILLIMON | REX ALLEN | 213 |
| WILLIMON | TONYA KAYE | 213 |
| WILLINGHAM | SCOTT | 167 |
| WILLIS | ANN | 156 |
| WILLIS | JEFF | 86 |
| WILLIS | JOHNNY | 158 |
| WILLIS | JOSEPH | 158 |
| WILLIS | NICKLES WAYNE | 89 |
| WILLOMAN | BETHEL | 155 |
| WILSON | ARLIE | 155 |
| WILSON | BARBARA ANN | 183 |
| WILSON | CLYDE J | 175 |
| WILSON | JEBBIE | 249 |
| WILSON | JESSIE | 265 |
| WILSON | ERIN E. | 262 |
| WILSON | GARY R. | 262 |
| WILSON | JANET MARIE | 175 |
| WILSON | JARAD JOSEPH | 227 |
| WILSON | JERRY | 135 |
| WILSON | JOSEPH LESTER | 228 |
| WILSON | JOSUA ALLEN | 262 |
| WILSON | JUANITA DIANNE | 218 |
| WILSON | KATHY | 155 |
| WILSON | MARGARET | 87 |
| WILSON | MERIDEE LYNN | 227 |
| WILSON | MICHAEL | 262 |
| WILSON | REX ALLEN | 167 |
| WILSON | ROBERT | 131 |
| WILSON | SANDRA LYNN | 175 |
| WILSON | SARAH | 131 |
| WILSON | SCOTTIE | 135 |
| WILSON | SUSAN KAY | 175 |
| WILSON | TERESA | 76 |
| WILSON | TIMOTHY | 135 |
| WILSON | WILLIAM N. | 262 |
| WILSON | WILLIAM N. Jr. | 262 |
| WIN | ANNE QUINSEY | 110 |
| WINCHESTER | BEN | 224 |
| WINCHESTER | BERTIE MAE | 190 |
| WINCHESTER | BLANCHE | 129 |
| WINCHESTER | BULAH OLIVE | 235 |
| WINCHESTER | CHARLES DONALD | 190 |
| WINCHESTER | CHRISTINE | 224 |
| WINCHESTER | CLYDE | 190 |
| WINCHESTER | DONALD | 190 |
| WINCHESTER | ELIZABETH | 125 |
| WINCHESTER | ERELINE | 190 |
| WINCHESTER | EVELYN | 224 |
| WINCHESTER | JAMES WILLIE | 213 |
| WINCHESTER | JOHN ROBERT | 225 |
| WINCHESTER | LEONA | 224 |
| WINCHESTER | LOLA BERTIE | 186 |
| WINCHESTER | MARION BROADUS | 225 |
| WINCHESTER | MARY | 225 |
| WINCHESTER | MIRIAM | 190 |
| WINCHESTER | DRA EUGENIA | 73 |
| WINCHESTER | RUBY | 189 |
| WINCHESTER | RUTH | 190 |

FAMILY TREE NAME LISTING.....

Ending Name:First Name: Page Number:

| | | |
|-------------|--------------------|-----|
| WINCHESTER | SUE CAROL | 225 |
| *WINCHESTER | VALLIE | 225 |
| WINCHESTER | WILLIAM | 225 |
| *WINCHESTER | WILLOUGHBY (GOOD) | 189 |
| WINKLER | DOUGLAS MICHAEL | 62 |
| WINKLER | JENNIFER ELIZABETH | 82 |
| WINKLER | TIMOTHY MITCHELL | 82 |
| *WINSLETT | BRENDA | 104 |
| *WINSLETT | JAMES NORRIS | 104 |
| *WINSLETT | JILL | 104 |
| WINTERS | ANTHONY ORLIN | 126 |
| WINTERS | COURTNEY NICHOLE | 126 |
| WOOD | AVIS | 97 |
| WOOD | BRENT | 90 |
| WOOD | CHARLES | 97 |
| WOOD | CHARLES L | 90 |
| WOOD | CHRISTOPHER | 86 |
| WOOD | COLIN JOEL | 90 |
| WOOD | DALE | 90 |
| WOOD | DOROTHY | 125 |
| WOOD | E 1 CHILD 1 | 97 |
| WOOD | E 1 CHILD 2 | 97 |
| WOOD | E 1 CHILD 3 | 97 |
| WOOD | E 1 CHILD 4 | 97 |
| WOOD | E 1 CHILD 5 | 97 |
| WOOD | E 1 CHILD 6 | 97 |
| WOOD | E 1 CHILD 7 | 97 |
| WOOD | E 10 CHILD 1 | 98 |
| WOOD | E 10 CHILD 2 | 98 |
| WOOD | E 10 CHILD 3 | 98 |
| WOOD | E 10 CHILD 4 | 98 |
| WOOD | E 10 CHILD 5 | 98 |
| WOOD | E 10 CHILD 6 | 98 |
| WOOD | E 11 CHILD 1 | 98 |
| WOOD | E 12 CHILD 1 | 98 |
| WOOD | E 12 CHILD 2 | 98 |
| WOOD | E 12 CHILD 3 | 98 |
| WOOD | E 12 CHILD 4 | 98 |
| WOOD | E 12 CHILD 5 | 98 |
| WOOD | E 2 CHILD 1 | 97 |
| WOOD | E 2 CHILD 2 | 97 |
| WOOD | E 2 CHILD 3 | 97 |
| WOOD | E 2 CHILD 4 | 97 |
| WOOD | E 2 CHILD 5 | 97 |
| WOOD | E 3 CHILD 1 | 97 |
| WOOD | E 4 CHILD 1 | 97 |
| WOOD | E 4 CHILD 2 | 97 |
| WOOD | E 4 CHILD 3 | 97 |
| WOOD | E 4 CHILD 4 | 97 |
| WOOD | E 5 CHILD 1 | 97 |
| WOOD | E 5 CHILD 2 | 97 |
| WOOD | E 5 CHILD 3 | 97 |
| WOOD | E 5 CHILD 4 | 97 |
| WOOD | E 5 CHILD 5 | 97 |
| WOOD | E 5 CHILD 6 | 97 |
| WOOD | E 5 CHILD 7 | 97 |
| WOOD | E 7 CHILD 1 | 98 |
| WOOD | E 7 CHILD 2 | 98 |
| WOOD | E 7 CHILD 3 | 98 |
| WOOD | E 7 CHILD 4 | 98 |

FAMILY TREE NAME LISTING.....

Ending Name:First Name: Page Number:

| | | |
|----------|----------------|-----|
| WOOD | E 8 CHILD 1 | 98 |
| WOOD | E 8 CHILD 2 | 98 |
| WOOD | E 8 CHILD 3 | 98 |
| WOOD | E 8 CHILD 4 | 98 |
| WOOD | E 8 CHILD 5 | 98 |
| WOOD | E 8 CHILD 6 | 98 |
| WOOD | E 8 CHILD 7 | 98 |
| WOOD | E 8 CHILD 8 | 98 |
| WOOD | E 7 CHILD 1 | 98 |
| WOOD | E 7 CHILD 2 | 98 |
| WOOD | EDNA | 98 |
| WOOD | ESTHER | 255 |
| WOOD | EUGENE | 98 |
| WOOD | FLORENCE | 260 |
| WOOD | GEORGE | 89 |
| WOOD | GRAHAM | 90 |
| WOOD | GREGORY | 85 |
| WOOD | HAFOLD | 98 |
| WOOD | HELEN | 180 |
| WOOD | HOWARD | 97 |
| WOOD | JACK | 89 |
| WOOD | JAMES | 97 |
| WOOD | JIMMY | 89 |
| WOOD | JIMMY WILLIAM | 65 |
| WOOD | JO ANN | 177 |
| WOOD | JOSUAH DOYLE | 90 |
| WOOD | KAREN JEANETTE | 65 |
| WOOD | KATHIE IRENE | 65 |
| WOOD | KAY | 90 |
| WOOD | LANE | 90 |
| WOOD | LAURA JULENE | 66 |
| WOOD | LAURA JULENE | 199 |
| WOOD | LISA | 90 |
| WOOD | LUCY BELL | 97 |
| WOOD | MARGERT LOU | 90 |
| WOOD | MARTHA | 97 |
| WOOD | MARTHA SUE | 90 |
| WOOD | MARY ANNA | 207 |
| WOOD | MAUDE | 98 |
| WOOD | MICKEY NICOLE | 90 |
| WOOD | OLIGSE | 90 |
| WOOD | FAT | 89 |
| WOOD | PHYLISS | 190 |
| WOOD | QUILLE | 97 |
| WOOD | RALPH | 98 |
| WOOD | RANDALL | 90 |
| WOOD | RHONDA | 90 |
| WOOD | RICKIE | 85 |
| WOOD | SHIRLEY | 98 |
| WOOD | STEPHANIE | 90 |
| WOOD | TEDDY | 90 |
| WOOD | TERRY | 90 |
| WOOD | VERNON | 90 |
| WOOD | VERNON DOYLE | 90 |
| WOOD | VERBALL | 90 |
| WOODHAM | EVELYN | 256 |
| WOODRUFF | AMBER NICOLE | 112 |
| WOODRUFF | DEBORAH | 112 |
| WOODS | DEWISE | 95 |
| WOODS | MARTHA | 95 |

FAMILY TREE NAME LISTING.....

Ending Name:First Name: Page Number:

| | | |
|------------|------------------|-----|
| WOODS | CLIN JR | 95 |
| WOODS | REATHA W | 94 |
| WOODS | RUFUS JAMES | 85 |
| WOODS | TEENA | 95 |
| WOOTEN | ANGELA ARLENE | 244 |
| WOOTEN | REGENIA ROBIN | 244 |
| WOOTEN | WALTER EDWARD | 244 |
| WORKHEISER | FLOYD WILLIAM | 79 |
| WORKHEISER | FLOYD WILLIAM JR | 79 |
| WORKHEISER | JENNIFER ANN | 79 |
| WORKHEISER | MELISSA MARIE | 79 |
| WORLEY | SIDNEY EUGENE | 186 |
| WORLEY | SIDNEY EUGENE JR | 186 |
| WORSHAM | ADRIAN MICHAEL | 230 |
| WORSHAM | ANITA CAROL | 230 |
| WORSHAM | CATHLEEN | 229 |
| WORSHAM | CHARLES T | 230 |
| WORSHAM | CHARLIE | 229 |
| WORSHAM | CONNIE SUE | 230 |
| WORSHAM | DEANNA KAYE | 230 |
| WORSHAM | ESSIE RACHEL | 231 |
| WORSHAM | JAMES EDWARD | 230 |
| WORSHAM | JAMES ERNEST | 230 |
| WORSHAM | JOHN COLLIS | 230 |
| WORSHAM | JOHN HENRY | 230 |
| WORSHAM | LARRIE MONROE | 229 |
| WORSHAM | LARRY LYNN | 230 |
| WORSHAM | LEROY CHARLES | 229 |
| WORSHAM | LEROY CHARLES JR | 229 |
| WORSHAM | MARY ELIZABETH | 230 |
| WORSHAM | MARY MELISSA | 230 |
| WORSHAM | MATTIE RUTH | 229 |
| WORSHAM | MYRTLE FRANCES | 229 |
| WORSHAM | NORA CHRISTINE | 230 |
| WORSHAM | PAMELA COLEEN | 230 |
| WORSHAM | RONALD JERRY LEE | 230 |
| WORSHAM | ROSA LEE | 229 |
| WORSHAM | ROY A | 229 |
| WORSHAM | TERRY BLYNN | 230 |
| WORSHAM | VICKIE KAY | 230 |
| WORSHAM | WILLIAM ELIZE | 230 |
| WOWMAN | KELLY ANN | 174 |
| WRIGHT | DONNA | 91 |
| WRIGHT | JACK | 91 |
| WRIGHT | KATHY LYNN | 117 |
| WRIGHT | LEE DANIEL | 71 |
| WRIGHT | LORAIN | 91 |
| WRIGHT | RICHARD LEE | 108 |
| WRIGHT | RICHARD LEE Jr. | 108 |
| WRIGHT | RODGER LANE | 108 |
| WRIGHT | RODNEY LEWIS | 108 |
| WUNKLES | SHARON | 235 |
| WYNN | APRIL | 192 |
| WYNN | DEANNE | 192 |
| WYNN | LARRY | 191 |
| WYNN | STACY | 192 |
| YARBOROUGH | REBA | 228 |
| YATES | CANDIDE ELAINE | 216 |
| YATES | CHARLES DOUGLAS | 216 |
| YATES | CHARLES E. | 71 |

FAMILY TREE NAME LISTING.....

Ending Name:First Name: Page Number:

| | | |
|------------|-------------------|-----|
| YATES | RICHARD ALEXANDER | 216 |
| YOUNG | AMANDA | 224 |
| YOUNG | ANDREW | 224 |
| YOUNG | BARRY LEE | 171 |
| YOUNG | BOBBY | 171 |
| YOUNG | CHARLIE | 78 |
| YOUNG | HAROLD | 171 |
| YOUNG | HAZEL | 92 |
| YOUNG | HENRY WILBURN | 118 |
| YOUNG | JAMES | 92 |
| YOUNG | JERRY | 224 |
| YOUNG | JOHN MICHAEL | 239 |
| YOUNG | LISA ANN | 118 |
| YOUNG | PARKER WILBURN | 118 |
| YOUNG | PATRICIA | 92 |
| YOUNG | SCOTTIE GEORGE | 171 |
| YOUNG | TAMMY | 118 |
| YOUNG | TOMMY | 171 |
| YOUNGBLOOD | CHAD | 104 |
| YOUNGBLOOD | DEBORAH SAIL | 268 |
| YOUNGBLOOD | RAY | 104 |
| YOUNGBLOOD | SYLVIA | 144 |

FIRST MARRIED NAME LISTING.....

Married Name:First Name: Page Number:

| | | |
|-------------|-------------------|-----|
| ABERCROMBIE | ALICE VERNELLE | 234 |
| ABERCROMBIE | ANNIE MAE | 240 |
| ABERCROMBIE | BARBARA ANN | 239 |
| ABERCROMBIE | BERTIE LUCIA | 191 |
| ABERCROMBIE | BOBBIE JEAN | 235 |
| ABERCROMBIE | BULAH OLIVE | 235 |
| ABERCROMBIE | CAROL ANN | 240 |
| ABERCROMBIE | CORA | 193 |
| ABERCROMBIE | DONNA | 190 |
| ABERCROMBIE | DONNA GAIL | 235 |
| ABERCROMBIE | DORA | 233 |
| ABERCROMBIE | EDNA | 191 |
| ABERCROMBIE | EMMA | 189 |
| ABERCROMBIE | FLORENCE | 237 |
| ABERCROMBIE | FRANCES | 233 |
| ABERCROMBIE | IRIS | 191 |
| ABERCROMBIE | JEANNIE | 193 |
| ABERCROMBIE | JUDY | 239 |
| ABERCROMBIE | JULIE | 190 |
| ABERCROMBIE | KAREN J. | 238 |
| ABERCROMBIE | KATHRYN | 239 |
| ABERCROMBIE | LINDA | 191 |
| ABERCROMBIE | LINDA MARLAINE | 234 |
| ABERCROMBIE | LOIS HENRIETTA | 235 |
| ABERCROMBIE | MARLENE | 235 |
| ABERCROMBIE | MARY CAROL | 191 |
| ABERCROMBIE | MELODY J. | 238 |
| ABERCROMBIE | MILDRED | 190 |
| ABERCROMBIE | NELLIE MAE | 238 |
| ABERCROMBIE | OLIVE EUDORA | 238 |
| ABERCROMBIE | PATRICIA | 237 |
| ABERCROMBIE | PAULINE | 193 |
| ABERCROMBIE | REBECCA | 235 |
| ABERCROMBIE | SHARON | 235 |
| ABERCROMBIE | SHIRLEY | 193 |
| ABERCROMBIE | SLETIE | 191 |
| ABERCROMBIE | THAYLIA BALLENGER | 237 |
| ABERCROMBIE | VERNA MAE | 237 |
| ABERCROMBIE | WILLENE | 193 |
| ABERCROMBIE | VIOLA | 190 |
| ABOLDING | DARLENE | 194 |
| ABRAMS | FATRICIA ANN | 238 |
| ADAMS | ALLISON MICHELLE | 127 |
| ADAMS | ELOISE MYRTLE | 226 |
| ADAMS | SANDRA GROVES | 226 |
| ADAMS | SHIRLEY ANN | 127 |
| ADDIS | SHEILA ANN | 175 |
| AIKEN | MELINDA | 66 |
| AIKEN | MELINDA | 199 |
| ALAKHWAN | BETTY MICHELLE | 80 |
| ALEXANDER | CAROL LORETTA | 259 |
| ALEXANDER | CAROLYN | 151 |
| ALEXANDER | CAROLYN | 248 |
| ALEXANDER | DOTTIE | 146 |
| ALEXANDER | FAYE | 197 |
| ALEXANDER | FAYE DELLA | 153 |
| ALEXANDER | JOAN ELAINE | 234 |
| ALEXANDER | JOYCE ANN | 237 |
| ALEXANDER | MONROE | 111 |
| ALEXANDER | NALMER | 112 |

FIRST MARRIED NAME LISTING.....

Married Name:First Name: Page Number:

| | | |
|-----------|---------------------|-----|
| ALEXANDER | SUE | 113 |
| ALFORD | MATTIE RUTH | 229 |
| ALFRED | MARGARET ELIZABETH | 99 |
| ALLEN | SARAH ELIZABETH | 71 |
| ALLEN | TERESA MARLENE | 109 |
| ALLGOOD | BARBARA ANN | 230 |
| ALLSEF | AERIS | 202 |
| ANAVODORE | MARYLAN FAY | 208 |
| ANDERSON | CYNTHIA S | 188 |
| ANDERSON | LINDA | 191 |
| ANDREWS | ANN | 87 |
| ANDREWS | ANN | 87 |
| ANDREWS | FLORENCE | 87 |
| ANTHONY | DEBORAH SUE | 236 |
| ANTHONY | KATHY | 266 |
| ANTHONY | LORENE OPHELIA | 169 |
| ANTHONY | VIVIAN ELAINE | 236 |
| ARD | LINDA GAIL | 111 |
| ARGO | ANN | 183 |
| ARGO | SHIRLEY ANN | 183 |
| ARNOLD | EUGENIA EDNA | 225 |
| ASHMORE | MARY | 139 |
| ATKINS | JULIA | 138 |
| ATKINS | MILDRED | 138 |
| ATKINSON | DEBBIE | 113 |
| ATKINSON | FRANCIS | 249 |
| ATKINSON | LOIS | 265 |
| ATKINSON | REBA | 113 |
| ATTAWAY | LESIA | 138 |
| AYERS | RITA JEAN | 238 |
| BABB | KAREN LYNN | 58 |
| BABB | MILDRED JUNE | 161 |
| BAGLEY | BETTY JANE | 228 |
| BAGWELL | BECKY | 105 |
| BAGWELL | CONNIE | 215 |
| BAGWELL | CONNIE SUE | 238 |
| BAGWELL | CYNTHIA KAYE | 258 |
| BAGWELL | DALE | 105 |
| BAGWELL | DORIS | 215 |
| BAGWELL | KAREN MARIE | 157 |
| BAGWELL | MARY FRANCES | 105 |
| BAGWELL | REBECCA | 248 |
| BAGWELL | TINA | 238 |
| BAGWELL | VADA MARLENE | 157 |
| BAGWELL | VERONICA | 257 |
| BAGWELL | VIRGINIA DARE | 215 |
| BANKS | SHEILA | 249 |
| BARBER | MELVINA | 159 |
| BARFIELD | REBECCA | 111 |
| BARKER | KATHY | 252 |
| BARKER | LINDA PAULINE | 198 |
| BARKLEY | ANNIE LU | 123 |
| BARKLEY | CATHERINE ELIZABETH | 69 |
| BARKLEY | DONNA | 70 |
| BARKLEY | LINDA | 123 |
| BARKLEY | MARIE | 70 |
| BARKLEY | MOLLY S | 69 |
| BARKLEY | PAMELA | 123 |
| BARKLEY | SANDRA DEE | 123 |
| BARKLEY | WILMA LOUISE | 69 |

FIRST MARRIED NAME LISTING.....

Married Name:First Name: Page Number:

| | | |
|------------|----------------------|-----|
| BARNSDALE | FRONZIA | 156 |
| BARNES | DEBORAH GAIL | 268 |
| BARNES | DIANE | 268 |
| BARNES | DORA | 268 |
| BARNES | ESTELLE | 268 |
| BARNES | LAURA | 268 |
| BARNES | SHERYL | 268 |
| BARNETTE | ELIZABETH | 156 |
| BARRETT | JOLLER | 95 |
| BARTON | SHELIA DIANE | 177 |
| BARTON | SUSAN ELAIN | 174 |
| BASS | MARTHA SUE | 90 |
| BATSON | BRENDA | 209 |
| BATSON | SHIRLEYANN ELIZABETH | 212 |
| BATSON | TAMMY LOUISE | 212 |
| BAYNE | KATHY | 257 |
| BEACHMAN | RUBY JEAN | 132 |
| BEAD | JANICE LEE | 221 |
| BEANE | KATHY | 155 |
| BEARDEN | EVELYN | 268 |
| BEARDEN | JOYCE | 269 |
| BEARDEN | MARTHA | 268 |
| BEARDEN | VIVIAN CLAUDETTE | 140 |
| BEAVER | SHERRIE ANN | 89 |
| BEAVERS | BARBARA | 142 |
| BECK | NANCY CHRISTINE | 147 |
| BELL | CAROL | 204 |
| BELL | LINDA | 204 |
| BELL | LOLA | 203 |
| BELL | SUSAN | 204 |
| BENTLEY | JUDY | 77 |
| BERRONG | LINDA JOYCE | 190 |
| BERRY | JUDY GALE | 72 |
| BERT | HELEN LOUISE | 242 |
| BIEDENKAPP | MARTHA SUE | 187 |
| BIGBY | GLENDIA COLLEN | 220 |
| BISHOFF | KATHERINE LEAH | 58 |
| BISHOP | JANET | 123 |
| BISHOP | KATHY ELVA | 83 |
| BLACK | DELLA | 147 |
| BLACK | ESSIE | 92 |
| BLACK | MARY | 149 |
| BLACK | PAT | 92 |
| BLAND | PATRICIA | 156 |
| BODEFORD | GAIL LEE | 244 |
| BODINE | SUYNOX DULCEY | 241 |
| BODINE | LYNETTE | 241 |
| BOGGS | BARBARA ANN | 214 |
| BOGGS | BRENDA KAY | 178 |
| BOGGS | DELLA | 150 |
| BOGGS | LINDA DALE | 245 |
| BOGGS | MARY RUTH | 178 |
| BOLDING | ALMA LUCILLE | 195 |
| BOLDING | ANGELLA | 189 |
| BOLDING | ANN | 136 |
| BOLDING | ANNIE | 209 |
| BOLDING | ARCIE | 131 |
| BOLDING | ARTIE | 185 |
| BOLDING | AUNORA | 184 |
| BOLDING | AVA NEVADA ELIZABETH | 124 |

FIRST MARRIED NAME LISTING.....

Married Name:First Name: Page Number:

| | | |
|---------|--------------------|-----|
| BOLDING | AVALYN | 129 |
| BOLDING | BARBARA ANN | 129 |
| BOLDING | BARBARA ANN | 129 |
| BOLDING | BARBARA JEAN | 188 |
| BOLDING | BERNICE J | 184 |
| BOLDING | BETTY | 136 |
| BOLDING | BETTY SUE | 127 |
| BOLDING | BEVERLY | 140 |
| BOLDING | BEVERLY | 140 |
| BOLDING | BILLIE JEAN | 144 |
| BOLDING | BLANCHE | 129 |
| BOLDING | BLANCHE | 163 |
| BOLDING | BLANCHE VIRGINIA | 140 |
| BOLDING | BOBBIE JEAN | 161 |
| BOLDING | BRENDA | 163 |
| BOLDING | BRENDA | 200 |
| BOLDING | CAROL JEAN | 134 |
| BOLDING | CAROLYN | 144 |
| BOLDING | CAROLYN B. | 150 |
| BOLDING | CAROLYN ELAINE | 198 |
| BOLDING | CARRIE | 184 |
| BOLDING | CARRIE RISFER | 140 |
| BOLDING | CATHERINE | 166 |
| BOLDING | CHARLOTTE | 162 |
| BOLDING | CHARLOTTE | 194 |
| BOLDING | CHARLOTTE ANN | 131 |
| BOLDING | CHARLOTTE ANN | 131 |
| BOLDING | CINDY | 128 |
| BOLDING | CINDY | 128 |
| BOLDING | CLARA LEE | 140 |
| BOLDING | CLAUDIA | 124 |
| BOLDING | CORA LARUE | 147 |
| BOLDING | CORIENNE ELIZABETH | 184 |
| BOLDING | DANA | 130 |
| BOLDING | DANA | 130 |
| BOLDING | DARLENE | 161 |
| BOLDING | DEAN | 184 |
| BOLDING | DEBBIE | 200 |
| BOLDING | DEBORAH DIANNE | 196 |
| BOLDING | DEBRA SUSAN | 189 |
| BOLDING | DELLA | 197 |
| BOLDING | DOCIE | 134 |
| BOLDING | DONNA | 188 |
| BOLDING | DORA | 124 |
| BOLDING | DOROTHY | 125 |
| BOLDING | ELEANOR | 165 |
| BOLDING | ELIZABETH | 150 |
| BOLDING | ELIZABETH | 183 |
| BOLDING | ELLIE | 143 |
| BOLDING | EMILY | 194 |
| BOLDING | EMMA | 202 |
| BOLDING | EMMA | 101 |
| BOLDING | ESSIE | 148 |
| BOLDING | ESSIE | 130 |
| BOLDING | ESSIE | 151 |
| BOLDING | ESSIE BEE | 135 |
| BOLDING | ESTELLA | 194 |
| BOLDING | ETHEL | 152 |
| BOLDING | EULA | 143 |
| BOLDING | EVA | 163 |

FIRST MARRIED NAME LISTING.....

Married Name: First Name: Page Number:

| | | |
|---------|-----------------|-----|
| BOLDING | EVA | 195 |
| BOLDING | EVELYN | 189 |
| BOLDING | EVELYN | 150 |
| BOLDING | FLORA | 181 |
| BOLDING | FLORA | 194 |
| BOLDING | FRANCES | 181 |
| BOLDING | FRANCES | 194 |
| BOLDING | FRANCES | 130 |
| BOLDING | FRANCIS FAË | 128 |
| BOLDING | GAIL | 131 |
| BOLDING | GENEVA | 143 |
| BOLDING | GERTRUDE | 189 |
| BOLDING | SINA RENEE | 147 |
| BOLDING | GLADYS | 133 |
| BOLDING | GLENDA | 136 |
| BOLDING | GLENDA | 140 |
| BOLDING | GRACE | 196 |
| BOLDING | HATTIE MAE | 195 |
| BOLDING | HATTIE MYRLEE | 162 |
| BOLDING | HELEN | 150 |
| BOLDING | HENRIETTA | 160 |
| BOLDING | ILA DELONA | 135 |
| BOLDING | JEAN | 134 |
| BOLDING | JEAN | 129 |
| BOLDING | JEAN | |
| BOLDING | JEANIE GERTRUDE | 183 |
| BOLDING | JESSALENE | 150 |
| BOLDING | JOSIE A | 143 |
| BOLDING | JUDY | 130 |
| BOLDING | JUDY | 138 |
| BOLDING | JULIA | 195 |
| BOLDING | JULIA | 162 |
| BOLDING | KATHERINE | 130 |
| BOLDING | KATHY | 129 |
| BOLDING | KAYE | 163 |
| BOLDING | KIMBERLY (KIM) | 136 |
| BOLDING | KIMBERLY (KIM) | 136 |
| BOLDING | LELA BELLE | 207 |
| BOLDING | LESIA | 188 |
| BOLDING | LILA | 209 |
| BOLDING | LILA | 200 |
| BOLDING | LILA RUTH | 134 |
| BOLDING | LILLIE | 151 |
| BOLDING | LINDA | 130 |
| BOLDING | LINDA | 125 |
| BOLDING | LINDI MICHELLE | 127 |
| BOLDING | LOIS | 196 |
| BOLDING | LOIS | 124 |
| BOLDING | LOLA | 208 |
| BOLDING | LOLA BERTIE | 186 |
| BOLDING | LOTTIE JANE | 144 |
| BOLDING | LOUISE | 198 |
| BOLDING | LOUISE | 144 |
| BOLDING | LOUISE | 139 |
| BOLDING | LOUISE | 134 |
| BOLDING | LULA MAE | 164 |
| BOLDING | MAE BELLE | 127 |
| BOLDING | MAGGIE | 202 |
| BOLDING | MARGARET | 207 |
| BOLDING | MARGARET | 202 |

FIRST MARRIED NAME LISTING.....

Married Name: First Name: Page Number:

| | | |
|---------|-----------------|-----|
| BOLDING | MARGARET | 144 |
| BOLDING | MARGARET | 196 |
| BOLDING | MARGARET | 100 |
| BOLDING | MARGARET | 101 |
| BOLDING | MARGARET | 100 |
| BOLDING | MARGARET | 100 |
| BOLDING | MARIE | 124 |
| BOLDING | MARIE | 150 |
| BOLDING | MARIE | 202 |
| BOLDING | MARIE | 186 |
| BOLDING | MARJORIE H | 164 |
| BOLDING | MARTHA | 185 |
| BOLDING | MARTHA | 101 |
| BOLDING | MARTHA (GARNET) | 147 |
| BOLDING | MARY | 129 |
| BOLDING | MARY | 161 |
| BOLDING | MARY | 129 |
| BOLDING | MARY | 194 |
| BOLDING | MARY | 131 |
| BOLDING | MARY | 139 |
| BOLDING | MARY ALICE | 141 |
| BOLDING | MARY LUCILLE | 195 |
| BOLDING | MARY MARGARET | 127 |
| BOLDING | MARY SUE | 207 |
| BOLDING | MARY YVONNE | 196 |
| BOLDING | MAUDE | 143 |
| BOLDING | MAUDE | 194 |
| BOLDING | MELINDA | 197 |
| BOLDING | MELONIE ANN | 133 |
| BOLDING | MILDRED | 195 |
| BOLDING | MILDRED | 134 |
| BOLDING | MONETA | 143 |
| BOLDING | NANCY | 152 |
| BOLDING | NANCY | 143 |
| BOLDING | NANCY | 101 |
| BOLDING | NANCY CAROL | 164 |
| BOLDING | NANCY EMMA | 160 |
| BOLDING | NELLIE DELLA | 200 |
| BOLDING | NELLIE FLORENCE | 160 |
| BOLDING | NICCIE C | 194 |
| BOLDING | NORMA JEAN | 208 |
| BOLDING | ODIS GENEVA | 125 |
| BOLDING | GRABELL | 188 |
| BOLDING | PATRICIA | 208 |
| BOLDING | PATRICIA ANN | 143 |
| BOLDING | FATSY | 184 |
| BOLDING | PHYLISS | 133 |
| BOLDING | PHYLISS | 133 |
| BOLDING | RAMON | 209 |
| BOLDING | REBECCA | 130 |
| BOLDING | REBECCA | 101 |
| BOLDING | REBECCA | 56 |
| BOLDING | REBECCA KAY | 184 |
| BOLDING | REBECCA MELINDA | 141 |
| BOLDING | RENEE | 128 |
| BOLDING | ROSA | 202 |
| BOLDING | ROSA | 188 |
| BOLDING | ROSA LEE | 129 |
| BOLDING | ROSALYNN LYNN | 188 |
| BOLDING | ROSE MARIE | 161 |
| BOLDING | ROSELLA | 134 |

FIRST MARRIED NAME LISTING.....

Married Name:First Name: Page Number:

| | | |
|------------|-----------------|-----|
| BOLDING | ROSELLA | 134 |
| BOLDING | ROSILAND | 194 |
| BOLDING | RUBY | 128 |
| BOLDING | RUBY | 124 |
| BOLDING | RUIE | 124 |
| BOLDING | RUTH | 203 |
| BOLDING | RUTH ELIZABETH | 187 |
| BOLDING | RUTH IRENE | 150 |
| BOLDING | RUTH VIRGINIA | 196 |
| BOLDING | SANDRA | 124 |
| BOLDING | SHANNON | 134 |
| BOLDING | SHARON | 195 |
| BOLDING | SHEILA | 195 |
| BOLDING | SHERRY | 207 |
| BOLDING | SHIRLEY | 144 |
| BOLDING | SUE | 203 |
| BOLDING | SUE | 188 |
| BOLDING | SULA G | 200 |
| BOLDING | SYLVIA | 144 |
| BOLDING | TERRI | 140 |
| BOLDING | THELMA | 195 |
| BOLDING | TRACI | 136 |
| BOLDING | VELMA FAY | 163 |
| BOLDING | VELMAH | 206 |
| BOLDING | VENIE | 185 |
| BOLDING | VESSIE | 152 |
| BOLDING | VICKIE | 136 |
| BOLDING | VICKIE DENISE | 134 |
| BOLDING | VIOLA | 134 |
| BOLDING | WANDA JEANETTE | 127 |
| BOLDING | WILLENE FRYE | 161 |
| BOLDING | ZOIE | 139 |
| BOONHOW | BETH | 95 |
| BROVITZ | LINDA DIANNE | 222 |
| BOUCHILLON | ALLISON MELINDA | 59 |
| BOWERS | MARTHA JUNE | 190 |
| BOWMAN | GLORIA JEAN | 145 |
| BRADLEY | BRENDA | 191 |
| BRADLEY | ELLEN FAY | 232 |
| BRADLEY | ELDISE | 191 |
| BRADLEY | MELODY | 98 |
| BRADLEY | MITZI GAY | 54 |
| BRADLEY | PATRICIA | 135 |
| BRADLEY | VERLON EUSTEEN | 232 |
| BRADY | ANNE | 188 |
| BRANCH | BERTIE LORRAINE | 145 |
| BRANCH | GAIL | 145 |
| BRANCH | GAIL | 145 |
| BRANNON | CAROLYN JEAN | 233 |
| BREWER | NELLIE JO | 78 |
| BREWER | SUSAN KAYE | 169 |
| BREWINGTON | JEANETTE | 87 |
| BREWSTER | PATRICIA ANN | 143 |
| BREZEALE | CONICE JUNE | 79 |
| BREZEALE | DORA | 77 |
| BREZEALE | ESTHER | 78 |
| BREZEALE | EVELYN | 224 |
| BREZEALE | IRENE | 77 |
| BREZEALE | RACHEL | 78 |
| BREZEALE | ROBIN MARTIN | 224 |

FIRST MARRIED NAME LISTING.....

Married Name:First Name: Page Number:

| | | |
|------------|-----------------|-----|
| BREZEALE | SANDRA | 224 |
| BREZEALE | TAMMY LEE | 257 |
| BREZEALE | TERESSA | 78 |
| BREZEALE | THERESA MAXINE | 224 |
| BRIDGES | CONNIE MARIE | 83 |
| BRIENER | GLENNA DALLA | 217 |
| BRITTON | ROSA LEE | 174 |
| BROOKS | DALFNER LEE | 125 |
| BROOKS | EMMA LUCILLE | 162 |
| BROOKS | KIM | 260 |
| BROOKS | MARTHA SUE | 162 |
| BROOKS | SANDY | 261 |
| BROOKS | SHARRON ANN | 132 |
| BROOKS | WANDA LEE | 238 |
| BROWN | ANN RUTLEDGE | 108 |
| BROWN | BARBARA | 107 |
| BROWN | BEATRICE | 80 |
| BROWN | BETTY | 235 |
| BROWN | DOYAVIA | 73 |
| BROWN | CLARICE JANE | 108 |
| BROWN | CORA | 107 |
| BROWN | ELLA | 107 |
| BROWN | FELDA PATRICIA | 110 |
| BROWN | KERI ANN | 164 |
| BROWN | LENORA | 255 |
| BROWN | LETTY AZILLIE | 255 |
| BROWN | LISA | 206 |
| BROWN | LORRAINE | 111 |
| BROWN | MARY | 202 |
| BROWN | MARY DEAN | 196 |
| BROWN | MARY GENEVA | 126 |
| BROWN | NANCY KATHERINE | 162 |
| BROWN | PAULA DENISE | 236 |
| BROWN | PHYLLIS DIANN | 109 |
| BROWN | RUBY | 107 |
| BROWN | RUBY | 260 |
| BROWN | SARAH | 109 |
| BROWN | SUNIE | 109 |
| BROWN | TERESA | 75 |
| BROWN | VALLEY VIRGINIA | 235 |
| BROWN | WILMA | 109 |
| BROWN | WILMA | 111 |
| BRUCKEY | DEBBIE | 95 |
| BUCHANAN | BESSIE LEE | 148 |
| BUCHANAN | BETTY | 148 |
| BUCHANAN | BETTY SUE | 148 |
| BUCHANAN | CONNIE SUE | 234 |
| BUCHANAN | DEBSIE | 146 |
| BUCHANAN | JANICE MARIE | 148 |
| BUCHANAN | LESIA AMY | 148 |
| BUCHANAN | MARION | 149 |
| BUCHANAN | MARY TRESSIA | 148 |
| BUCHANAN | TRESSIA | 148 |
| SUFFORD | DONNA ELZABETH | 221 |
| BUGG | LIZZIE INEZ | 232 |
| BULLARD | LORETHA YVONNE | 227 |
| BULLARD | MARTA | 227 |
| BULLARD | TOMMY | 227 |
| BUMGARDNER | TERESA | 130 |
| BUMGARNER | PALMA YVONNE | 148 |

FIRST MARRIED NAME LISTING.....

Married Name:First Name: Page Number:

| | | |
|------------|-----------------|-----|
| BUMGARNER | SHELBY JEAN | 148 |
| BURCHFIELD | ANGELA MICHELLE | 229 |
| BURCHFIELD | RITA FAYE | 229 |
| BURGESS | KAREN | 174 |
| BURGESS | SHEILA | 118 |
| BURKETT | ETHEL | 114 |
| BURNETT | MARTHA | 110 |
| BURRELL | DIANNE | 234 |
| BURRELL | JANNET ELAINE | 131 |
| BURRELL | VERA FRANCES | 234 |
| BYERS | CORAL | 168 |
| BYERS | EFIE RENIA | 168 |
| BYERS | JACKIE | 168 |
| BYERS | MARY LEE | 168 |
| BYERS | TAMMY | 168 |
| BYERS | WANDA | 168 |
| BYERS | WILLIE MAE | 168 |
| BYRD | KATHLEEN | 187 |
| CADENHEAD | ETRULIA ANN | 227 |
| CAHILL | LINDA GAIL | 182 |
| CALDWELL | GLORIA | 263 |
| CALLICDAT | DEBRA LYNN | 177 |
| CALVERT | LAVONDA KING | 93 |
| CAMBELL | BARBARA ELAINE | 241 |
| CAMDEN | LOIS | 137 |
| CANNON | KATHY FAYE | 181 |
| CANTRELL | EVELYN | 260 |
| CANTRELL | JERRY ROSE | 229 |
| CAPPS | FRANCES IRENE | 93 |
| CARBAUGH | LINDA T | 200 |
| CARL | DORIS | 207 |
| CARLTON | YVONNE | 157 |
| CARMONA | BARBARA ANN | 79 |
| CARPENTER | EARLINE | 138 |
| CARPENTER | LISA | 138 |
| CARRAO | SANDRA KAY | 182 |
| CARSON | EUNICE LOUISE | 99 |
| CARTEE | MARY ELIZABETH | 187 |
| CARTER | ANNA SUE | 187 |
| CARVER | CAROLYN SANDRA | 70 |
| CASALE | LEOLA | 208 |
| CASSELL | JUDY CHRISTINE | 62 |
| CASSELL | SCARLOT | 193 |
| CATER | FRANCES BERNICE | 242 |
| CATER | UNA MAE | 242 |
| CATHCART | CATHY | 85 |
| CHAKA | JACQUELYN ANN | 176 |
| CHAMBERS | ELAINE | 268 |
| CHAMBERS | MARGARET ADALE | 153 |
| CHAMBERS | NANCY JANE | 211 |
| CHAMPMAN | BEATRICE | 266 |
| CHAO | BARBARA JEAN | 126 |
| CHAPMAN | AVENELL | 266 |
| CHAPMAN | BECKY | 266 |
| CHAPMAN | BETTY JO | 240 |
| CHAPMAN | CAROLYN | 136 |
| CHAPMAN | CORINE | 266 |
| CHAPMAN | CYNTHIA | 124 |
| CHAPMAN | HAZEL OZELL | 124 |
| CHAPMAN | LORETTA | 266 |

FIRST MARRIED NAME LISTING.....

Married Name:First Name: Page Number:

| | | |
|-------------|------------------|-----|
| CHAPMAN | LORETTA BERNICE | 243 |
| CHAPMAN | MARTHA | 266 |
| CHAPMAN | PATRICIA | 266 |
| CHAPMAN | PATRICIA ANN | 124 |
| CHAPMAN | STEPHNA | 124 |
| CHAPMAN | TERRY | 266 |
| CHAPPEL | CAROLYN | 90 |
| CHAPPEL | YNEZ M | 94 |
| CHAPPELL | BEULAH | 207 |
| CHASTAIN | DORIS | 105 |
| CHASTAIN | FLORENE | 130 |
| CHASTAIN | JOYCE | 95 |
| CHASTAIN | SARAH | 206 |
| CHEEK | AMELIA DIANNE | 187 |
| CHEEK | RUBY | 187 |
| CHILDRESS | JUDY | 76 |
| CHILDRESS | MARY ETTA | 192 |
| CHILDRESS | VIRGIL LEE | 192 |
| CHILDS | BARBARA JEAN | 259 |
| CHILDS | BECKY | 259 |
| CHILDS | JANNET LEE | 237 |
| CHILDS | JUDY | 259 |
| CHRISTENSEN | CYNTHIA DIANE | 198 |
| CHURCH | LISA ANNE | 84 |
| CISSION | PAMELA R | 80 |
| CLAMP | SUSAN LEE | 197 |
| CLARDY | THELMA EDNA | 154 |
| CLARK | ADA JEANETTE | 126 |
| CLARK | BERTIE MAE | 190 |
| CLARK | CHARLOTTE | 230 |
| CLARK | CHERYL | 230 |
| CLARK | FRANCIS | 227 |
| CLARK | JUANITA FLORENCE | 226 |
| CLARK | MARGARET | 83 |
| CLARK | NORA CHRISTINE | 230 |
| CLARK | OLIVIA | 227 |
| CLARKE | LUCILLE GINGER | 196 |
| CLAY | CATHERINE GAIL | 180 |
| CLAYTON | FREDDIE | 257 |
| CLEMMONS | ELIZABETH | 254 |
| CLINE | NATALIE KAY | 147 |
| CLINE | SHEILA JEAN | 221 |
| CLOER | TEBRA | 151 |
| COBB | MAGGIE | 261 |
| COBB | PAMELA GAIL | 162 |
| COBLE | BARBARA | 74 |
| COCHRAN | MANDY | 156 |
| CODY | HELEN SILVILLA | 221 |
| COFFEY | LINDA SUE | 66 |
| COFFIN | DEBRA DENISE | 243 |
| COKER | LISA | 76 |
| COLEMAN | CAROL JUNE | 170 |
| COLEMAN | GLENDIA ANITA | 222 |
| COLEMAN | MYRTLE FRANCES | 229 |
| COLINGER | DONNA | 168 |
| COLINGER | NELLIE ROSE | 168 |
| COLLIER | LISA ANN | 227 |
| COLLINS | BESSIE ELGNORA | 95 |
| COLLINS | BEVERLY | 89 |
| COLLINS | CAROL FAULETTE | 252 |

FIRST MARRIED NAME LISTING.....

Married Name:First Name: Page Number:

| | | |
|-----------|----------------------|-----|
| COLLINS | CARRIE | 91 |
| COLLINS | CONNIE MARIE | 91 |
| COLLINS | DARLINE | 286 |
| COLLINS | DONNA JEAN | 182 |
| COLLINS | DORA BELLE | 241 |
| COLLINS | DOROTHY | 99 |
| COLLINS | DOROTHY | 98 |
| COLLINS | DOROTHY ELIZABETH | 182 |
| COLLINS | ELIZABETH | 95 |
| COLLINS | EMILY | 90 |
| COLLINS | GAIL | 89 |
| COLLINS | GENEVIE | 96 |
| COLLINS | GRACE | 98 |
| COLLINS | HATTIE | 90 |
| COLLINS | ILA | 91 |
| COLLINS | JEAN | 159 |
| COLLINS | JEAN | 89 |
| COLLINS | MAE | 94 |
| COLLINS | MAE | 89 |
| COLLINS | MARGARET | 87 |
| COLLINS | MARGARET NAOMI | 253 |
| COLLINS | MARTHA | 95 |
| COLLINS | MARY ALICE | 183 |
| COLLINS | MARY ESTER | 91 |
| COLLINS | MARZELLA | 89 |
| COLLINS | MAUDE | 98 |
| COLLINS | MELISSA | 73 |
| COLLINS | NELLIE MAE | 98 |
| COLLINS | PAULINE A | 94 |
| COLLINS | PEARL | 97 |
| COLLINS | REATHA W | 94 |
| COLLINS | RUBY | 97 |
| COLLINS | RUBY | 91 |
| COLLINS | RUTH | 92 |
| COLLINS | VELMA SALLIE | 182 |
| COLLINS | WANDA CHERINE | 93 |
| COLLINS | ZINIE | 88 |
| COMPTON | ELIZABETH A. | 213 |
| CONLEY | CATHERINE | 73 |
| CONNALLY | MINTZIE KAY | 106 |
| CONSTANCE | MELINDA MYRLEE linda | 163 |
| CONWAY | SUSAN MARIE | 269 |
| COOLEY | MARY LOU | 102 |
| COOLEY | SARAH DIANE | 93 |
| COOPER | CATHERINE | 171 |
| COOPER | ERNESTINE | 139 |
| COOPER | EVELYN | 135 |
| COOPER | LEOLA | 77 |
| COOPER | MARGARET | 163 |
| COOPER | PEGGY RICE | 229 |
| COPELAND | BELINDA | 116 |
| CORBETT | DEBORAH ANN | 181 |
| CORBETT | VERA ELLEN | 161 |
| COSTNER | LINDA DIANE | 147 |
| COUCH | DEBRA KAY | 84 |
| COVINGTON | GLADYS LUCILLE | 212 |
| COWARD | JANE | 189 |
| COX | DOLLIE | 133 |
| COX | GAIL LEE | 214 |
| COX | NINA | 133 |

FIRST MARRIED NAME LISTING.....

Married Name:First Name: Page Number:

| | | |
|-----------|--------------------|-----|
| COX | NINA | 133 |
| COX | SHEILA LEE | 189 |
| COX | SHERRY A. | 245 |
| COYLE | FREDA | 151 |
| CRAIG | LINDA JOAN | 214 |
| CRAIG | SANDRA | 85 |
| CRAIG | SHEILA ROBIN | 198 |
| CRAMER | EVELYN | 208 |
| CRANE | RUTH EDWINA | 223 |
| CRAWFORD | CHERLYN ANN | 229 |
| CRAWFORD | JEANNA LYNN | 217 |
| CRAWFORD | JENNIFER AMELIA | 94 |
| CREIGHTON | DONNA KAY | 230 |
| CRENSHAW | LILLIAN OLIVE | 186 |
| CRONER | FRANCES | 173 |
| CRONER | VICKIE LYNN | 173 |
| CROWE | AMANDA LEWIS | 117 |
| CROWTHER | LEDNA | 124 |
| CROWTHER | MARCIA | 224 |
| CROWTHER | SUSAN | 224 |
| CUMMINGS | LINDA LEE | 70 |
| CZARNICK | SHEILA JOAN | 80 |
| DAIGLE | EMMA KATHRYN | 214 |
| DAIGLE | GERRY | 214 |
| DALTON | CYNTHIA | 132 |
| DALTON | SHIRLEY | 156 |
| DARVIN | ALICE FAYE | 131 |
| DAVENFORD | JUDY | 114 |
| DAVIDSON | KATHLEEN | 257 |
| DAVIS | CYNTHIA DIANE | 59 |
| DAVIS | DEBORAH DARLENE | 170 |
| DAVIS | DOROTHY | 233 |
| DAVIS | JESSIE MAE | 203 |
| DAVIS | LINDA | 252 |
| DAVIS | MARTHA JANE | 233 |
| DAVIS | PAULINE | 185 |
| DAVIS | TINA GRACE | 178 |
| DAWSON | EMILY ZELLE | 93 |
| DAY | MARY ELLEN | 181 |
| DEADWYLER | ANN | 203 |
| DEADWYLER | DORIS ELIZABETH | 68 |
| DEADWYLER | SINA | 68 |
| DEADWYLER | TERRI | 68 |
| DEAL | LUCY | 168 |
| DELEGATTI | KIMBERLY | 67 |
| DELEGATTI | KIMBERLY | 83 |
| DELLS | TEENA | 95 |
| DENTON | LAURIE ELIZABETH | 252 |
| DEROSSETT | JANET MARIE | 175 |
| DICKARD | JEANETTE | 257 |
| DICKSON | BECKY | 67 |
| DICKSON | ETHEL MAE | 56 |
| DILLARD | KAREN LEE | 241 |
| DILLARD | MARY P | 241 |
| DILLARD | MURIEL DULCEY | 241 |
| DILLARD | NGRA ELIZABETH | 241 |
| DOCKERY | ????? | 137 |
| DOCKERY | BRENDA SUE | 137 |
| DOCKEY | PATRICIA CLAUDETTE | 137 |
| DODDS | HELEN | 158 |

FIRST MARRIED NAME LISTING.....

Married Name:First Name: Page Number:

| | | |
|-----------|------------------|-----|
| DODDS | JUANITA | 156 |
| DODDS | LUCILLE | 156 |
| DODGENS | LILIAN | 79 |
| DODGENS | SUSAN | 79 |
| DODSON | ANNA LAURA | 62 |
| DODSON | CAROLYN | 205 |
| DODSON | DESSIE | 204 |
| DODSON | ESSIE | 61 |
| DODSON | FLORENCE EUGENIA | 61 |
| DODSON | GINGER | 61 |
| DODSON | IONA | 204 |
| DODSON | MARTHA GERTRUDE | 62 |
| DODSON | RUTH ELIZABETH | 62 |
| DODSON | SHEILA | 114 |
| DODSON | SUSAN | 62 |
| DOFFEE | DENISE | 126 |
| DONALD | CYNTHIA NEIL | 124 |
| DORA | FLORENCE | 83 |
| DORA | SANDRA | 83 |
| DORR | SANDRA | 83 |
| DOSTER | KARYN ELIZABETH | 131 |
| DOVER | LOUTTA | 267 |
| DROEGE | EDWINA FIKE | 223 |
| DUA | HELEN | 142 |
| DUCKWORTH | DORA | 116 |
| DUCKWORTH | EDNA | 116 |
| DUCKWORTH | NATHALEE | 116 |
| DUCKWORTH | RHEBA | 116 |
| DUCKWORTH | RUTH ANN | 116 |
| DUNCAN | AGNES | 250 |
| DUNCAN | AGNES ROSAVELT | 253 |
| DUNCAN | CYNTHIA | 222 |
| DUNCAN | CYNTHIA DENISE | 72 |
| DUNCAN | ELLEN ALLENE | 222 |
| DUNCAN | JERRY JAYE | 174 |
| DUNCAN | MILDRED | 205 |
| DUNCAN | NANCY KATRINA | 174 |
| DUNCAN | PAM | 222 |
| DUNCAN | PATRICIA | 205 |
| DUNCAN | PATRICIA ANN | 237 |
| DUNCAN | RUBY JEAN | 174 |
| DUNCAN | SABARIS | 155 |
| DUNCAN | SANDRA | 150 |
| DUNCAN | SUSAN DIANNE | 136 |
| DUNCAN | SUSAN ELLEN | 182 |
| DUNCAN | WILLIE GRACE | 104 |
| DUNIGAN | PATRICIA ANN | 63 |
| DUNSON | LINDA GAIL | 250 |
| DUNSON | LINDA GAIL | 253 |
| DURAM | GUYNETH | 74 |
| DURHAM | AILENE | 76 |
| DURHAM | ALICE | 76 |
| DURHAM | ANN MAE | 74 |
| DURHAM | ANTONITT | 74 |
| DURHAM | AZILEE | 74 |
| DURHAM | BECKY | 76 |
| DURHAM | BETTY | 85 |
| DURHAM | CAROLYN | 85 |
| DURHAM | CARDLYN | 57 |
| DURHAM | CLEON | 77 |

FIRST MARRIED NAME LISTING.....

Married Name:First Name: Page Number:

| | | |
|------------|-----------------|-----|
| DURHAM | CORNELIA | 74 |
| DURHAM | DORIS | 76 |
| DURHAM | DGROTHY | 202 |
| DURHAM | EVA | 84 |
| DURHAM | EVA MARIE | 138 |
| DURHAM | EVELYN | 74 |
| DURHAM | EVELYN | 82 |
| DURHAM | HATTIE | 77 |
| DURHAM | JOYCE | 77 |
| DURHAM | KAREN | 76 |
| DURHAM | LELIA | 82 |
| DURHAM | LILLIE MAE | 84 |
| DURHAM | LINDA | 76 |
| DURHAM | LORETTA | 77 |
| DURHAM | LUCIA | 76 |
| DURHAM | MARTHA | 202 |
| DURHAM | MARTHA | 75 |
| DURHAM | MAUDE | 74 |
| DURHAM | MINNIE | 83 |
| DURHAM | NANCY | 76 |
| DURHAM | OBERA | 83 |
| DURHAM | PAM | 74 |
| DURHAM | PAMELA | 163 |
| DURHAM | PATRICIA ANN | 194 |
| DURHAM | REBECCA | 73 |
| DURHAM | REBECCA | 73 |
| DURHAM | RUBY | 74 |
| DURHAM | SANDRA JAYNE | 71 |
| DURHAM | SARAH EVELYN | 153 |
| DURHAM | TERESA ANN | 83 |
| DURHAM | VALLIE MAE | 85 |
| DURHAM | VANNIE | 73 |
| DYE | BRENDA DIANNE | 255 |
| EADES | CAROLYN | 92 |
| EADES | LOLA MAE | 264 |
| EADES | NORA ELIZABETH | 155 |
| EADES | TAMMY | 264 |
| EADS | NANCY KATHRYN | 179 |
| EDENS | BETHEL | 114 |
| EDENS | DORIS | 114 |
| EDENS | LEILA RUTH | 250 |
| EDENS | LEILA RUTH | 253 |
| EDMONDS | DONNA ELAINE | 217 |
| EDWARDS | EDNA | 110 |
| EDWARDS | ELIZABETH | 77 |
| EDWARDS | MILDRED | 77 |
| EDWARDS | SANDRA GAIL | 77 |
| EDWARDS | SHARON DENISE | 77 |
| EDWARDS | SHIRLEY | 159 |
| EDWARDS | SIRLEY JEAN | 110 |
| ELGIN | RENEE | 108 |
| ELLENBURG | LAURA VEDA | 172 |
| ELLENBURG | LAVADA DIANE | 173 |
| ELLENBURG | LINDA | 172 |
| ELLENBURG | MARTHA SUE | 219 |
| ELLENBURG | SARAH ANN | 69 |
| ELLENBURG | SUE | 95 |
| ELLENEBURG | WANDA ELIZABETH | 144 |
| ELLIOT | JANICE | 192 |
| ELLIS | SANDRA JUNE | 112 |

FIRST MARRIED NAME LISTING.....

Married Name:First Name: Page Number:

| | | |
|------------|------------------|-----|
| EMERY | SANDRA | 161 |
| EMERY | SANDRA | 194 |
| ENGLISHBE | FAMELA DIANA | 176 |
| ETHRIDGE | ROSE ELLEN | 158 |
| EVANS | ANNIE BELLE | 192 |
| EVANS | DESBIE | 186 |
| EVANS | FLOY | 186 |
| EVANS | RUBY | 184 |
| EVATT | BARBARA | 106 |
| EVATT | NETTIE | 73 |
| EVERETT | LINDA GAYLE | 215 |
| EVERY | TERESA DALE | 256 |
| EVETT | SYBIL | 156 |
| EVETTE | COLLEEN | 123 |
| EVETTE | DEBORAH ANN | 193 |
| EVETTE | ZELMA | 123 |
| EZELL | BARBARA MAE | 180 |
| FARMER | EVELYN | 79 |
| FARMER | TRACY RHEA | 138 |
| FARR | VERONA ELLEN | 181 |
| FELMET | EDNA JANE | 163 |
| FEREBEE | CHERYL ANN | 161 |
| FERGUSON | BERTIE | 189 |
| FERGUSON | DIANE LYNN | 236 |
| FERGUSON | MARTHA JEAN | 122 |
| FINCANNON | DEBRA ANN | 66 |
| FINDLEY | MARTHA ROSALYNN | 188 |
| FINLEY | BETTY | 117 |
| FINLEY | LOIS REBECCA | 117 |
| FINLEY | PEGGY | 117 |
| FINLEY | SARAH ELLEN | 139 |
| FINNCANNON | DEBRA ANN | 199 |
| FINNEY | MARY MARTHA | 213 |
| FLETCHER | KAREN MARVENE | 69 |
| FJOOTU | LILIBETH | 72 |
| FORD | HOPE ELIZABETH | 68 |
| FORD | MELANIE LORRAINE | 94 |
| FORD | PAULA | 130 |
| FORSTER | LINDA DIANE | 239 |
| FORTSON | DIANA | 262 |
| FORTSON | NANNIE LAURA | 262 |
| FORTSON | TIGRA | 252 |
| FOSTER | JOYCE | 117 |
| FOWLER | KAY | 249 |
| FOWLER | MELANIE | 113 |
| FOWLER | SONJA | 191 |
| FRADY | JESSIE MAY | 226 |
| FRADY | MYRTLE | 226 |
| FRANKLIN | CAROLE JEAN | 125 |
| FRANKLIN | DEBRA ANN | 227 |
| FRANKS | EDITH | 159 |
| FRANKS | EDITH (TINKER) | 146 |
| FRANKS | LYNNAH JEAN | 246 |
| FREEMAN | CYNTHIA JEAN | 58 |
| FREEMAN | CYNTHIA JEAN | 242 |
| FULLER | MILDRED | 171 |
| GALBREATH | BRIDGETT | 175 |
| GALBREATH | DOROTHY MAE | 175 |
| GALBREATH | HILDA RUTH | 175 |
| GALBREATH | VELMA ROXIE | 175 |

FIRST MARRIED NAME LISTING.....

Married Name:First Name: Page Number:

| | | |
|----------|------------------|-----|
| GALLOWAY | ANNETE B | 254 |
| GALLOWAY | ANNETTE B. | 251 |
| GALLOWAY | IROTH FAYE | 250 |
| GALLOWAY | IROTH FAYE | 253 |
| GALLOWAY | LINDA JEAN | 253 |
| GALLOWAY | LINDA JEAN | 250 |
| GALLOWAY | LOIS | 158 |
| GALLOWAY | MARY BROOKS | 253 |
| GALLOWAY | MARY BROOKS | 250 |
| GALLOWAY | MELONY | 158 |
| GALLOWAY | MELONY | 158 |
| GALLOWAY | NANCY | 119 |
| GALLOWAY | PAULENE | 158 |
| GALLOWAY | TERRY | 158 |
| GALLOWAY | VIVIAN ADOLA | 250 |
| GALLOWAY | VIVIAN ADOLA | 253 |
| GALLOWAY | VIVIAN ANN | 250 |
| GALLOWAY | VIVIAN ANNE | 253 |
| GAMBLE | DOROTHY | 260 |
| GANTT | HELEN | 106 |
| GARNER | AUDREY | 109 |
| GARNER | DAISY | 87 |
| GARNER | ELOISSE | 87 |
| GARNER | MAMIE | 87 |
| GARRETT | ALBERTA | 233 |
| GARRETT | ALLENE | 219 |
| GARRETT | ANITA | 243 |
| GARRETT | BETTY | 245 |
| GARRETT | BETTY CAROLYN | 234 |
| GARRETT | BETTY LOU | 223 |
| GARRETT | BIRDIE MAE | 213 |
| GARRETT | CAMILLA I. | 220 |
| GARRETT | CHRISTINE | 232 |
| GARRETT | CLIFFORD LAVONIA | 214 |
| GARRETT | DONNA SUE | 219 |
| GARRETT | DONNA YVONNE | 225 |
| GARRETT | DONNA YVONNE | 60 |
| GARRETT | DORCUS ANN | 244 |
| GARRETT | DORIS | 246 |
| GARRETT | EDITH EDWINA | 223 |
| GARRETT | EDITH ELLEN | 222 |
| GARRETT | EDNA | 147 |
| GARRETT | EDNA VICTORIA | 241 |
| GARRETT | ELIZABETH JANE | 211 |
| GARRETT | ELIZABETH JOAN | 214 |
| GARRETT | ELSIE ELLEN | 59 |
| GARRETT | ERNEST | 231 |
| GARRETT | ESSIE | 233 |
| GARRETT | ESSIE | 229 |
| GARRETT | ESSIE ELLEN | 223 |
| GARRETT | EULA | 244 |
| GARRETT | EVELYN LOUISE | 241 |
| GARRETT | FLOREE | 156 |
| GARRETT | FLORENCE ANN | 225 |
| GARRETT | FRANCES | 214 |
| GARRETT | GAIL LORRIANE | 244 |
| GARRETT | GEORGIE MAE | 220 |
| GARRETT | GERTRUDE | 215 |
| GARRETT | GOLEIE | 233 |
| GARRETT | HELEN JUANITA | 214 |

FIRST MARRIED NAME LISTING.....

Married Name:First Name: Page Number:

| | | |
|----------|-------------------|-----|
| GARRETT | HELEN D. | 219 |
| GARRETT | HELEN OZELL | 198 |
| GARRETT | JEAN | 223 |
| GARRETT | JENNIE | 149 |
| GARRETT | JOHNNIE | 211 |
| GARRETT | KAREN | 149 |
| GARRETT | KAREN | 244 |
| GARRETT | KATE | 220 |
| GARRETT | LELA FRANCES | 242 |
| GARRETT | LELA FRANCES | 58 |
| GARRETT | LILLIAN | 211 |
| GARRETT | LILLIE | 224 |
| GARRETT | LINDA | 219 |
| GARRETT | LUCILLE | 244 |
| GARRETT | LULA | 220 |
| GARRETT | MAMIE | 233 |
| GARRETT | MARGARET CAROLYN | 219 |
| GARRETT | MARIE | 219 |
| GARRETT | MARTHA | 151 |
| GARRETT | MARTHA C. | 215 |
| GARRETT | MARTHA LEE | 242 |
| GARRETT | MARY | 219 |
| GARRETT | MARY | 220 |
| GARRETT | MARY MELINDA | 211 |
| GARRETT | MATTIE ALBERTA | 223 |
| GARRETT | MATTIE ALBERTA | 59 |
| GARRETT | MELISSA | 195 |
| GARRETT | MELLIE JANE | 215 |
| GARRETT | MILDRED ELIZABETH | 219 |
| GARRETT | MILDRED EUNICE | 223 |
| GARRETT | NANCY | 219 |
| GARRETT | NANNIE | 218 |
| GARRETT | OLA | 220 |
| GARRETT | PATRICIA | 245 |
| GARRETT | PATRICIA ADAIR | 232 |
| GARRETT | PATRICIA ANN | 217 |
| GARRETT | PATRICIA ANN | 214 |
| GARRETT | PAULA | 214 |
| GARRETT | PEARL TECORA | 241 |
| GARRETT | PEARLE | 223 |
| GARRETT | PEGGY ANN | 219 |
| GARRETT | FENNY LEE | 149 |
| GARRETT | PHYLLIS | 118 |
| GARRETT | REBECCA | 149 |
| GARRETT | REBECCA ANN | 246 |
| GARRETT | ROBOH FERLA | 223 |
| GARRETT | SARAH | 215 |
| GARRETT | SARAH SAVILLA | 218 |
| GARRETT | SHERRY ANN | 219 |
| GARRETT | SUSIE | 220 |
| GARRETT | THERESA JEAN | 219 |
| GARRETT | THERESA JEAN | 197 |
| GARRETT | THERESA LYNN | 212 |
| GARRETT | VERA | 246 |
| GARRETT | VICKIE | 221 |
| GARRICK | DIANE | 269 |
| GARRICK | OPAL | 269 |
| GARRISON | ETHEL ROZELL | 63 |
| GARRISON | MARGARET | 248 |
| GARRISON | TAMMY | 248 |

FIRST MARRIED NAME LISTING.....

Married Name:First Name: Page Number:

| | | |
|-----------|-------------------|-----|
| GASSAWAY | JANICE | 260 |
| GATES | JOAN | 97 |
| GENOBLES | GRACE | 88 |
| GENOBLES | JO ANN | 88 |
| GENTRY | DEBBIE | 191 |
| GEORGE | BESSIE MAY | 97 |
| GEORGE | KATHERINE ANNETTE | 84 |
| GERALD | JUNE LANELL | 96 |
| GHOLSON | JEWEL ELIZABETH | 181 |
| GHOLSON | WANDA | 181 |
| GIBSON | BERTIE MAE | 132 |
| GIBSON | FLORENE | 151 |
| GIBSON | INEZ | 131 |
| GIBSON | LOUISE | 132 |
| GIBSON | MARY | 132 |
| GIBSON | SOAPHIA NELL | 132 |
| GIBSON | WANDA | 107 |
| GILDEN | BARBARA JEAN | 96 |
| GILLESPIE | BETTY JO | 117 |
| GILLESPIE | GAIL | 162 |
| GILLESPIE | JANET | 118 |
| GILLESPIE | PATRICIA ANN | 162 |
| GILLESPIE | ROSALIE VIRGINIA | 162 |
| GILLESPIE | THEA SUE | 236 |
| GILLESPIE | KIM | 255 |
| GILREATH | CAROL ANN | 169 |
| GILREATH | EUAL NICHOLS | 168 |
| GILSTRAP | AUDRY DIANE | 235 |
| GILSTRAP | BARBARA ANN | 183 |
| GILSTRAP | BETTY JEAN | 183 |
| GILSTRAP | BRENDA DENISE | 183 |
| GILSTRAP | CORA SUE | 174 |
| GILSTRAP | DONNA SUSAN | 65 |
| GILSTRAP | DONNA SUSAN | 179 |
| GILSTRAP | GROTHY ARLENE | 216 |
| GILSTRAP | EDNA | 83 |
| GILSTRAP | GAYLE | 205 |
| GILSTRAP | GLADYS RUTH | 183 |
| GILSTRAP | JANICE | 216 |
| GILSTRAP | JESSIE MAE | 178 |
| GILSTRAP | JOYCE | 206 |
| GILSTRAP | KATHLEEN | 169 |
| GILSTRAP | KELLY ANN | 174 |
| GILSTRAP | MARY HELEN | 216 |
| GILSTRAP | MICHAEL WAYNE | 216 |
| GILSTRAP | REBECCA | 249 |
| GILSTRAP | TAMMY JEAN | 216 |
| GILSTRAP | VIOLET EDITH | 216 |
| GLOVER | LYNDA KAY | 187 |
| GODFREY | DEBRA SUE | 88 |
| GODOEL | NANCY | 96 |
| GOLDEN | CHERYL | 207 |
| GOLIGHTLY | JOYCE ELAINE | 62 |
| GOODMAN | KELA ANN | 163 |
| GOSNELL | MARGIE EVELYN | 264 |
| BOSSETT | SANDRA | 159 |
| GRANGER | LINDA SILVILLA | 221 |
| GRANT | BARBARA | 240 |
| GRANT | ETALIS CENTHA | 240 |
| GRANT | HELEN CALLIE | 240 |

FIRST MARRIED NAME LISTING.....

Married Name:First Name: Page Number:

| | | |
|----------|----------------------|-----|
| GRANT | INEZ | 112 |
| GRANT | JOHNNIE | 240 |
| GRANT | JOYCE ELAINE | 240 |
| GRANT | REBECCA EUGENIA | 240 |
| GRANT | VERA | 240 |
| GRAVELY | JESSIE LEE | 240 |
| GRAY | BONNA | 170 |
| GRAY | FLONNIE | 170 |
| GRAY | FRANCES | 170 |
| GRAY | JANE | 170 |
| GRAY | JANIS | 170 |
| GRAY | JOYCE | 170 |
| GRAY | JUDITH | 170 |
| GRAY | MARTHA | 170 |
| GRAY | MARY JANE | 170 |
| GRAY | TONY LYNN | 170 |
| GREEN | BESSIE JEAN | 92 |
| GREEN | ELAINE | 258 |
| GREEN | JERUE | 257 |
| GREEN | MARIE | 269 |
| GREEN | PATRICIA ANNE | 140 |
| GREEN | YVONNE M | 168 |
| GREENE | RUBY | 144 |
| GREENE | RUTH MAE | 144 |
| GREER | EDNA | 260 |
| GREER | FAMELA | 260 |
| GREER | VIRGINIA | 260 |
| GRIFFIE | JUDY | 130 |
| GRIFFIN | ALICE | 142 |
| GRIFFIN | CYNTHIA | 142 |
| GRIFFIN | GRACE MARIE | 147 |
| GRIFFIN | HELEN | 142 |
| GRIFFIN | TRENE | 142 |
| GRIFFIN | JACKIE | 142 |
| GRIFFIN | LETA | 142 |
| GRIFFIN | LOIS ELEANOR | 217 |
| GRIFFIN | MIRIAM | 142 |
| GRIFFIN | OLLIE MAE | 88 |
| GRIFFIN | PEGGY | 142 |
| GRIFFIN | SHARON | 142 |
| GRIFFIN | WENDY | 142 |
| GRIFFITH | DELTA JEAN | 186 |
| GRIMES | DEBORAH SUE | 59 |
| GRIMES | DEBORAH SUE | 223 |
| GRIBWOLD | NANCY | 119 |
| BROGAN | MARY MAGDLENE | 251 |
| BROGAN | MARY MAGDLENE | 254 |
| GUDA | CHARLOTTE SUZANNE | 225 |
| GLILMETT | MargueritteHENRIETTA | 160 |
| GURJLE | SUSAN COLEEN | 207 |
| GUY | JANICE GERALDINE | 172 |
| GWIN | HATTIE | 101 |
| GWIN | MAYMIE | 101 |
| GWIN | NETTIE | 101 |
| GWINN | FENELOPE LYNN | 213 |
| HAATAJA | GAYLA MARIE | 69 |
| HALEY | BARBARA | 61 |
| HALEY | JEANNETTE | 51 |
| HALL | CARDLYN | 165 |
| HALL | CYNTHIA GAIL | 171 |

FIRST MARRIED NAME LISTING.....

Married Name:First Name: Page Number:

| | | |
|-----------|------------------|-----|
| HALL | DEBORAH ANNETTE | 158 |
| HALL | JO ANN | 139 |
| HALL | KATHY | 139 |
| HALL | SELMA | 139 |
| HALLMAN | ANDREA | 72 |
| HAM | LILA | 260 |
| HAMBY | DEBORAH (DEBBE) | 268 |
| HAMILTON | LARUE | 61 |
| HAMILTON | FAMELA | 61 |
| HAMMOND | ELSIE | 65 |
| HANNAH | ELVA | 92 |
| HANNAN | MUREEN | 167 |
| HANNAN | SANDRA ANN | 167 |
| HANNAN | SHELLIE | 167 |
| HARBIN | BETTY | 79 |
| HARBIN | TRACY | 79 |
| HARDEN | PEARL | 95 |
| HARGETT | BETTY SUE | 66 |
| HARLOW | FATTIE LYNNE | 147 |
| HARFER | KERRY ANN | 218 |
| HARRIS | CAROLYN | 208 |
| HARRIS | FRANCES | 108 |
| HARRIS | JOY | 261 |
| HARRIS | LINDA | 261 |
| HARRIS | STELLA | 261 |
| HARRISON | FRANCES | 165 |
| HARRISON | RACHEL LEE | 159 |
| HARVESTER | KATHRYN | 182 |
| HASPER | CAROL ANN | 208 |
| HATLEY | PARRIE JEAN | 79 |
| HATTON | KATHERN | 296 |
| HAWKINS | REBECCA ANN | 170 |
| HAWKINS | SUE | 166 |
| HAWKINS | SUSAN | 257 |
| HAYES | ANGELA JEANINE | 237 |
| HAYES | ANNIE LOU | 207 |
| HAYES | CHRISTINE SAVINE | 235 |
| HAYES | CONNIE | 153 |
| HAYES | DEBORAH | 132 |
| HAYES | DORIS NELL | 153 |
| HAYES | JEANINE | 114 |
| HAYES | RUBY MARIE | 132 |
| HEAD | DEBBIE COLLENE | 167 |
| HEAF | MARTHA | 257 |
| HEATON | DEBRA | 93 |
| HEATON | ELEANOR VICTORIA | 73 |
| HEATON | JANE | 93 |
| HEATON | KATHY | 73 |
| HEATON | LETTIE | 92 |
| HEATON | MARILYN | 93 |
| HEATON | PATRICIA | 93 |
| HEATON | VIOLA | 93 |
| HENDERSON | CYNTHIA | 259 |
| HENDERSON | DEBORAH ANN | 235 |
| HENDERSON | DOROTHY ANN | 209 |
| HENDRICKS | AVANELLE | 171 |
| HENDRICKS | ELAINE | 120 |
| HENDRICKS | EVELYN | 120 |
| HENDRICKS | FRANCES | 119 |
| HENDRIX | CHRISTINE EVA | 228 |

FIRST MARRIED NAME LISTING.....

Married Name:First Name: Page Number:

| | | |
|-----------|---------------------|-----|
| HENDRIX | LILA | 105 |
| HERRIN | CATHERINE ELIZABETH | 179 |
| HERRIN | CLAIRE | 180 |
| HERRIN | JOHNNIE LYNN | 180 |
| HERRIN | LINDA CARROLL | 180 |
| HERRIN | LOUISE | 179 |
| HERRIN | WILLIE MAE | 180 |
| HERRON | CORNEILA | 97 |
| HERRON | FRANCES ALEEN | 72 |
| HEWITT | LORI LaMARR | 231 |
| HICKS | JANICE MARIE | 159 |
| HICKS | KAREN | 153 |
| HICKS | KAREN | 197 |
| HICKS | NELL | 268 |
| HICKUM | JUDY | 209 |
| HILLIKER | DEBRA JEAN | 69 |
| HINKLE | SHARON | 197 |
| HINKLE | SHARON ANN | 153 |
| HIOTT | SARAH ELUISE | 218 |
| HITCHCOCK | MARY ELLEN | 182 |
| HOGAN | ANITA | 75 |
| HOLCOMBE | RACHEL | 37 |
| HOLCOMBE | ROBIN | 255 |
| HOLCOMBE | SHERRY | 81 |
| HOLCOMBE | TERESA | 258 |
| HOLDEN | FLOREE ESSIE | 62 |
| HOLDEN | RONDA GAIL | 62 |
| HOLDER | CYNTHIA REGINA | 60 |
| HOLDER | LYNN | 82 |
| HOLDER | PATRICIA ANN | 144 |
| HOLDER | WILMA ANN | 105 |
| HOLLAND | BILLY JOE | 79 |
| HOLLIDAY | ANN B | 178 |
| HOLLIDAY | BARBARA | 150 |
| HOLLIDAY | ELISE | 249 |
| HOLLIDAY | ELSIE MAE | 63 |
| HOLLIDAY | ESTER | 152 |
| HOLLIDAY | ESTHER | 197 |
| HOLLIDAY | EVELYN | 155 |
| HOLLIDAY | FLORA | 154 |
| HOLLIDAY | GANELL G. | 153 |
| HOLLIDAY | GLADIE MAE | 187 |
| HOLLIDAY | INEZ | 247 |
| HOLLIDAY | JACQUE | 153 |
| HOLLIDAY | JEANNETTE | 154 |
| HOLLIDAY | JUDY | 115 |
| HOLLIDAY | KATHERYN | 153 |
| HOLLIDAY | LALA | 152 |
| HOLLIDAY | LISA | 248 |
| HOLLIDAY | LISA R | 68 |
| HOLLIDAY | LLEWELLYN | 153 |
| HOLLIDAY | LORI | 250 |
| HOLLIDAY | MARIE | 154 |
| HOLLIDAY | MARTHA | 115 |
| HOLLIDAY | MARTHA ANN | 174 |
| HOLLIDAY | MARY CATHERINE | 187 |
| HOLLIDAY | MILDRED | 153 |
| HOLLIDAY | MILDRED MARVEN | 68 |
| HOLLIDAY | NANCY | 153 |
| HOLLIDAY | NGRA | 249 |

FIRST MARRIED NAME LISTING.....

Married Name:First Name: Page Number:

| | | |
|--------------|-------------------|-----|
| HOLLIDAY | PEARL ELIZABETH | 67 |
| HOLLIDAY | PERON | 115 |
| HOLLIDAY | PHYLLIS | 115 |
| HOLLIDAY | REVONDA | 197 |
| HOLLIDAY | REVONDA | 152 |
| HOLLIDAY | RUBY | 197 |
| HOLLIDAY | RUBY | 153 |
| HOLLIDAY | SARA | 249 |
| HOLLIDAY | SYBLE | 250 |
| HOLLIDAY | VERA | 152 |
| HOLLIDAY | VERA CATHERINE | 197 |
| HOLLIDAY | VIRGINIA | 197 |
| HOLLIDAY | VIRGINIA | 153 |
| HOLLIS | BEATRICE | 151 |
| HOLMAN | KAREN | 159 |
| HOLMAN | LAURI | 159 |
| HOLMES | SHELIA DIANE | 144 |
| HOOK | THERESA ELAINE | 144 |
| HOOK | THERESA ELAINE | 144 |
| HOOPER | MARGARET CALDONIA | 251 |
| HOOPER | MARGARET CALDONIA | 254 |
| HOPKINS | EDNA EUGENIA | 167 |
| HOPKINS | KIM | 167 |
| HOPKINS | PAMELA DEAN | 237 |
| HOPSON | LINDA SUE | 82 |
| HORN | LAMINDA LUCENE | 231 |
| HORNE | JOANNE | 148 |
| HORNE | VIVIAN | 145 |
| HOWARD | DONNA | 84 |
| HOWARD | SANDRA GAIL | 173 |
| HOWE | ELIZABETH | 225 |
| HUBBARD | KATHY JEAN | 128 |
| HUBBARD | ANITA CAROL | 230 |
| HUBBARD | BARBARA JEAN | 231 |
| HUBBARD | EVELYN | 231 |
| HUBBARD | SADIE FLORINE | 231 |
| HUDGENS | KESSIE MAE | 210 |
| HUDSON | ARRIE | 165 |
| HUDSON | JANE EUGENIA | 62 |
| HUDSON | SHARON JEAN | 121 |
| HUFFSTICKLER | SANDRA JEAN | 128 |
| HUGHES | BARBARA | 83 |
| HUGHES | BARBARA | 67 |
| HUGHES | BETHEL | 67 |
| HUGHES | JILL WAYNETTE | 127 |
| HUGHES | JOYCE | 173 |
| HUGHES | JUANITA C | 196 |
| HULL | BRENDA | 225 |
| HULL | MARY | 225 |
| HUMPHRIES | RUTH | 164 |
| HUNTER | JAMIE | 112 |
| HUNTER | MIRIAM MAYBELL | 117 |
| HUNTER | RUTH | 262 |
| HUNTER | VIOLET JUNE | 243 |
| HUSKEY | DEBRA LYNNE | 148 |
| HUTSON | JANET LYNN | 217 |
| HYATT | VERA | 97 |
| IRVIN | ANN | 226 |
| IRVIN | EDNA BERNICE | 226 |
| IRVIN | ELAINE | 226 |

FIRST MARRIED NAME LISTING.....

Married Name:First Name: Page Number:

| | | |
|----------|----------------------|-----|
| IRVIN | SUSAN | 226 |
| ISAACS | EMMA JEAN | 147 |
| IVIE | DOT | 179 |
| IVIE | MAUDE | 178 |
| IVIE | PATTIE | 178 |
| IVIE | VIRGINIA | 178 |
| JACKSON | JULIA ANNE | 109 |
| JAMES | SUSAN | 191 |
| JARRARD | ELAINE MARIA | 224 |
| JAY | EULA MAE | 140 |
| JAY | KAREN LYNN | 140 |
| JAY | MARY ANN | 140 |
| JAYNES | FLORENE | 69 |
| JENKINS | BRENDA DIANNE | 192 |
| JENKINS | LISA | 113 |
| JETT | KATHY SUSAN | 238 |
| JETTON | PAWELA | 74 |
| JOHNSON | DEBBIE | 137 |
| JOHNSON | ANGIE | 138 |
| JOHNSON | ANGIE | 138 |
| JOHNSON | DEBBIE | 137 |
| JOHNSON | DONNA | 137 |
| JOHNSON | DONNA | 137 |
| JOHNSON | FRANCES ELIZABETH | 284 |
| JOHNSON | JOYCE | 137 |
| JOHNSON | RITA JEAN | 221 |
| JOHNSON | SHENA | 137 |
| JOHNSON | SHENA | 137 |
| JOHNSON | SHERRY ANN | 240 |
| JOHNSON | SHIRLEY ANN | 215 |
| JOHNSON | WILLA KATE | 216 |
| JOHNSTON | SAIL | 104 |
| JONES | BARBARA | 88 |
| JONES | CAROLYN | 208 |
| JONES | ETTA | 134 |
| JONES | FREDA PHYLLIS | 213 |
| JONES | LILA FLORENE | 217 |
| JONES | MARGARET DION | 218 |
| JONES | NANCY | 208 |
| JONES | OLLIE BELL | 155 |
| JONES | PATRICIA ANN | 155 |
| JONES | PEGGY | 185 |
| JORDON | KATHLEEN DIANE | 67 |
| JOSEPH | LENGRA ALLEN | 117 |
| JUMPER | CINDIA SUE | 187 |
| KAISER | BEATRICE E | 101 |
| KAISER | JEANNETTE | 102 |
| KAISER | MARGUERITE | 102 |
| KAISER | TERRIE S | 102 |
| KARKOUR | KATHY L | 80 |
| KARL | SHARDN | 195 |
| KAY | ????? | 73 |
| KAY | ????? | 73 |
| KAY | AMANDA E. | 73 |
| KAY | DALE | 172 |
| KAY | EULA JO | 143 |
| KAY | JANE LEE | 218 |
| KAY | LAURA LEE (LUVENTIA) | 172 |
| KAY | LILLIAN GRESSETT | 218 |
| KAY | MACIE | 73 |

FIRST MARRIED NAME LISTING.....

Married Name:First Name: Page Number:

| | | |
|-----------|-----------------|-----|
| KAY | MARY LOU | 73 |
| KAY | NANCY CUMMINGS | 213 |
| KAY | RUTH ANN | 218 |
| KEARNEY | BRENDA | 225 |
| KEARNEY | CHRISTINE | 224 |
| KEARNEY | DEBORAH | 224 |
| KEARNEY | MELISSA | 225 |
| KEESLEY | LINDA RESEDDA | 198 |
| KEITH | FRANCES | 185 |
| KELLEY | ALMA JUNE | 176 |
| KELLEY | GRACE | 186 |
| KELLEY | JUDY | 255 |
| KELLEY | KAREN LEE | 215 |
| KELLEY | LILLIE | 200 |
| KELLEY | LOIS | 203 |
| KELLEY | OLIVE MAUDE | 176 |
| KELLEY | FATTY ANN | 176 |
| KELLEY | SHERRIE LYNN | 265 |
| KELLEY | SHIRLEY | 202 |
| KELLY | DONNA | 81 |
| KELLY | FLORENCE | 152 |
| KELLY | JEAN | 81 |
| KELLY | JENNY LYNN | 124 |
| KELLY | RACHEL ANN | 201 |
| KELLY | SYLVIA DIANE | 60 |
| KEMP | KIMBERLY | 38 |
| KENNEMORE | BEATRICE | 187 |
| KENNEMORE | KATE DARNELLE | 178 |
| KENNEMORE | MARY EDITH | 157 |
| KERNIS | ELIZABETH | 109 |
| KIDWILER | IRIS CYNTHIA | 215 |
| KING | DEBORAH | 215 |
| KING | NANCY ANNE | 93 |
| KING | SHARON MARIE | 170 |
| KING | VERGA MAE | 215 |
| KIRELL | SHARON LEE | 208 |
| KISER | MAE ELAINE | 214 |
| KISER | SUSAN ELAINE | 125 |
| KITCHENS | RUBY ELLEN | 181 |
| KLIFFAL | BONNIE JILL | 180 |
| KNIGHT | MARGARET | 111 |
| KNIGHTON | MARY LOU | 167 |
| KNOTT | SARAH ELIZABETH | 69 |
| KOON | SUZANNE | 248 |
| KRIZAK | JACKIE | 121 |
| LACKEY | DEBRA | 121 |
| LACKEY | MARGARET LOU | 90 |
| LAGMAN | CAROL ELAINE | 215 |
| LAING | JILL GARRETT | 245 |
| LANDERS | TERESA JEAN | 185 |
| LANDRUM | LINDA | 130 |
| LANDRY | PATRICIA LEE | 237 |
| LANE | ESSIE | 181 |
| LANE | MARY FRANCES | 182 |
| LANE | SARAH ELIZABETH | 145 |
| LANE | TAMMY | 145 |
| LANE | TERESSA | 255 |
| LANE | TINA | 181 |
| LANGSTON | JESSICA | 110 |
| LANGSTON | MARTHA ANN | 114 |

FIRST MARRIED NAME LISTING.....

Married Name:First Name: Page Number:

| | | |
|-----------|-------------------|-----|
| LARK | BARBARA JEAN | 213 |
| LARK | CHERRIE LEE | 213 |
| LARK | CORA LEE | 212 |
| LARK | DORA MAE | 213 |
| LARK | EMILY ELIZABETH | 212 |
| LARK | MARY MAULDIN | 213 |
| LARK | MELODY ROSE | 213 |
| LARK | MIRIAM KATHLEEN | 213 |
| LARK | FATTY KAREN | 212 |
| LARK | PHYLLIS | 213 |
| LASSETER | GINGER SUE | 183 |
| LATTIMORE | PEGGY ANN | 126 |
| LAWSON | BONNIE GREENE | 183 |
| LAWSON | ROSALIE | 87 |
| LAYMAN | TAMMY DENISE | 170 |
| LEA | BOBBIE FAYE | 231 |
| LEDFORD | ELIZABETH | 65 |
| LEDFORD | HAZEL | 92 |
| LEDFORD | JUNIE | 145 |
| LEE | SAYLE | 142 |
| LEE | JEAN | 156 |
| LEE | JOANN | 209 |
| LEE | LELA SUE | 242 |
| LEE | LELA SUE | 58 |
| LEE | LYNN | 156 |
| LENT | FRANCES ELAINE | 83 |
| LEOPARD | JUDY | 107 |
| LEOPARD | JUDY ANN | 176 |
| LEOPARD | PATRICIA ANN | 175 |
| LEPFARD | MARY GENEVA | 107 |
| LESELY | DORIS EVELYN | 59 |
| LESLEY | AGNES | 142 |
| LESLEY | MARTHA SUE | 142 |
| LESLEY | MELINDA ROSE | 243 |
| LESLEY | SANDRA | 59 |
| LESLEY | SHARI | 143 |
| LESLEY | STACY | 143 |
| LESLEY | VENELL | 197 |
| LESLEY | VENELL | 153 |
| LETTS | BEVERLY ANN | 69 |
| LEWIS | ARIE RUTH | 164 |
| LEWIS | BETTY LOUISE | 180 |
| LEWIS | HELEN | 107 |
| LEWIS | JACQUILENE ELAINE | 55 |
| LEWIS | JEAN EDWINA | 237 |
| LEWIS | LINDA GAIL | 64 |
| LEWIS | PATRICIA | 107 |
| LISK | CAROLYN DIANNE | 212 |
| LITTLE | DIANE | 207 |
| LITTLETON | SUE | 209 |
| LLOYD | DARCEY | 188 |
| LLOYD | MARGARET KATHLEEN | 188 |
| LOCKABY | SELENA | 256 |
| LOCKHEART | CHYRELL | 149 |
| LOFTIS | BEA | 108 |
| LOFTIS | BRENDA | 68 |
| LOFTIS | LEIGH | 68 |
| LOFTIS | LILA | 108 |
| LOFTIS | LULA ATHALINDA | 68 |
| LOFTIS | MARY JO | 201 |

FIRST MARRIED NAME LISTING.....

Married Name:First Name: Page Number:

| | | |
|------------|----------------|-----|
| LOFTIS | SELINA | 108 |
| LOFTIS | TAMARA ANN | 68 |
| LOLLIS | ANNIE | 261 |
| LOLLIS | DEBORAH | 112 |
| LOLLIS | EVA | 112 |
| LOLLIS | JANICE | 112 |
| LOLLIS | LILLIAN | 261 |
| LOLLIS | MARTHA JEAN | 261 |
| LOLLIS | RUBY | 262 |
| LOLLIS | RUTH | 261 |
| LOLLIS | UNITY | 112 |
| LONG | EDITH | 98 |
| LONG | ELAINE | 112 |
| LONG | GRACE REBECCA | 108 |
| LONG | LOU ANN | 157 |
| LOOPER | ANNIE MAE | 108 |
| LOOPER | FRANCES | 204 |
| LOOPER | KATHY | 204 |
| LOOPER | NANCY GAYLE | 212 |
| LOWE | CHERYL ANN | 176 |
| LUCE | CATHY | 95 |
| LUNON | CINDY LEE | 71 |
| LUNON | JEANNIE | 71 |
| LUNON | JUDI L. | 71 |
| LUNON | MARY ELIZABETH | 71 |
| LUSH | BONNIE JUNE | 251 |
| LUSK | BONNIE JUNE | 254 |
| LUSK | DONNA KAY | 234 |
| LYDA | SYBLE | 76 |
| LYTEL | MARY | 130 |
| MACON | GAIL | 74 |
| MADRAY | JANET LEAH | 83 |
| MAHAFFEY | SARA JOSEPHINE | 193 |
| MAJOR | HARRIET | 227 |
| MAJOR | SELMA | 227 |
| MALONEY | JANET AVIS | 80 |
| MALPASS | DARLA | 75 |
| MANN | BERNADETTE | 185 |
| MANN | DOTTIE | 185 |
| MANN | ELAINE | 59 |
| MANN | EMILY M | 58 |
| MANN | ERELINE | 190 |
| MANN | LELA | 58 |
| MANN | LOUISE | 185 |
| MANN | MARLENE HOWARD | 59 |
| MANN | MARTHA ANN | 59 |
| MANN | MICHELLE | 59 |
| MANN | PATRICIA | 58 |
| MANN | PHYLISS | 190 |
| MANN | RUBY | 189 |
| MANN | WILMA IRENE | 59 |
| MARCHBANKS | ANN | 118 |
| MARCHBANKS | BERNICE | 118 |
| MARCHBANKS | DARLA | 102 |
| MARCHBANKS | MARCIA | 195 |
| MARCHBANKS | MILDRED | 102 |
| MARCHBANKS | SUSAN | 118 |
| MARLER | CAROLYN | 119 |
| MARLER | JACKIE | 119 |
| MARLER | MILDRED | 119 |

FIRST MARRIED NAME LISTING.....

Married Name:First Name: Page Number:

| | | |
|------------|------------------|-----|
| MARRETT | USULER | 256 |
| MARSHBANKS | MARTHA SUE | 195 |
| MARSHBANKS | ONNIE BEA | 115 |
| MARTIN | CARRIE | 160 |
| MARTIN | ELLEN PAGE | 218 |
| MARTIN | JENNIE | 184 |
| MARTIN | JUANITA DIANNE | 218 |
| MARTIN | MARILYN | 61 |
| MARTIN | MARY GENEVA | 218 |
| MASSEY | LINDA ANN | 256 |
| MASTERS | BRENDA | 159 |
| MASTERS | LINDA | 74 |
| MAULDIN | AILENE | 102 |
| MAULDIN | LENDRA | 102 |
| MAULDIN | MARGARET | 102 |
| MAULDIN | MINNIE | 102 |
| MAYFIELD | LYNN | 119 |
| MAYNARD | NANCY ANN | 227 |
| MAYNOR | SOYNA RENE | 231 |
| MAYOR | SHARON FRANCES | 244 |
| McALISTER | JANET LYNN | 121 |
| McALISTER | NANCY ALICE | 71 |
| McANAULTY | KIM | 120 |
| McATEER | BETTY MAE | 126 |
| McATEER | CATHY | 126 |
| McATEER | KATHY | 126 |
| McATEER | REBECCA | 126 |
| McCALL | KAREN | 75 |
| McCALL | PAMELA JEAN | 112 |
| McCALL | SANDI | 138 |
| McCARSON | PATRICIA | 75 |
| McCARTHY | DEBORAH PAULETTE | 125 |
| McCARTHY | DONNA KAY | 125 |
| McCARTHY | FLORA BONITA | 166 |
| McCARTHY | THELMA | 166 |
| McCARTHY | THELMA LOUISE | 125 |
| McCAULEY | PATSY EVELYN | 71 |
| McCLAIN | REGINA | 262 |
| McCLENNEY | THERESA | 146 |
| McCOLLUM | CATHERINE | 77 |
| McCOLLUM | DEENA | 171 |
| McCOLLUM | LUCILLE | 171 |
| McCOMBS | DORIS JUNE | 236 |
| McCOY | DIANE | 102 |
| McCOY | JANE | 249 |
| McCOY | JOSIE LEE | 147 |
| McCRARY | ESTA MELINDA | 188 |
| McCRARY | LOIS | 188 |
| MCDONALD | BERTHA | 97 |
| MCDONALD | BETTY | 255 |
| MCDONALD | DEBBIE | 255 |
| MCDONALD | DEBRAH JEAN | 236 |
| MCDONALD | EVELYN INEZ | 255 |
| MCDONALD | RUTH | 97 |
| MCDONALD | SUE | 97 |
| MCDOWELL | BRENDA | 255 |
| MCDOWELL | SAVILLA | 255 |
| McELVEEN | MARTHA PERRY | 216 |
| McGARITY | BETHEL EVA | 184 |
| McGEE | ANGELA ELKA | 144 |

FIRST MARRIED NAME LISTING.....

Married Name:First Name: Page Number:

| | | |
|-----------|------------------|-----|
| McGEE | MARY ALTA | 245 |
| McGEE | MARY ELIZABETH | 144 |
| McJUNKIN | JUDY RUTH | 172 |
| McJUNKIN | MARY VICTORIA | 251 |
| McJUNKINS | MARY VICTORIA | 254 |
| McKENZIE | MARGARET MELETA | 200 |
| McKINNEY | JOHNNIE | 165 |
| McKINNEY | JOHNNIE | 165 |
| McKINNEY | VELMA | 268 |
| McMAHAN | ANNIE | 97 |
| McMAHAN | MARTHA SUE | 210 |
| McMANUS | ROSABELLE | 229 |
| McNEELY | MILDRED JANE | 264 |
| McNEILL | DIXIE | 75 |
| McRAE | ELLIE MAE | 254 |
| McRAE | ELLIE MAE | 251 |
| McREE | KATHY LOUISE | 126 |
| MEDLIN | BARBARA JOYCE | 243 |
| MEDLIN | BARBARA JOYCE | 169 |
| MEDLIN | CATHY | 172 |
| MEDLIN | JANET RAE | 170 |
| MEDLIN | JULIE BELL | 165 |
| MEDLIN | OPHELIA NORA | 172 |
| MEDLOCK | KANNIE | 73 |
| MEECE | HELEN | 131 |
| MEECE | VICKIE LAVON | 234 |
| MEERS | LILLIE GRACE | 180 |
| MENMOTT | LINDA DIANE | 117 |
| MENEES | CAROL | 209 |
| MERCHANT | KATHY LYNN | 118 |
| MERCK | LOIS MODENA | 222 |
| MERCK | REBECCA BEATRICE | 120 |
| MERCK | ROSA LEE | 172 |
| MERCK | TERREDA GAYLE | 198 |
| MEYERS | GENA | 142 |
| MILLER | BETTY SUE | 200 |
| MILLER | ELIZABETH ANN | 201 |
| MILLER | JUANITA | 94 |
| MILLER | LINDA BAYLE | 177 |
| MILLER | NANCY SHARON | 222 |
| MILLER | TERESA ANN | 181 |
| MILLIGAN | VIRGINIA LYNN | 245 |
| MILLS | LAVADA CHRISTINE | 176 |
| MIZE | TAMMY | 104 |
| MIZE | CARGLYN | 96 |
| MIZE | CECELIA | 96 |
| MIZE | DEBBIE | 96 |
| MIZE | LULA BELL | 96 |
| MIZE | SUE | 96 |
| MOLD | LISA | 119 |
| MOMAN | TERESA DELAINE | 212 |
| MONGLO | MICHELLE LYNN | 67 |
| MONGRO | ANITA KATHERINE | 78 |
| MOODY | JILL | 104 |
| MOON | ANNIE LEE | 256 |
| MOON | EVELYN | 256 |
| MOON | MARIE | 251 |
| MOONEYHAM | ANGELIA IRENE | 167 |
| MOORE | ALMA | 265 |
| MOORE | BARBARA | 121 |

FIRST MARRIED NAME LISTING.....

Married Name:First Name: Page Number:

| | | |
|---------|--------------------|-----|
| MOORE | BARBARA A | 94 |
| MOORE | BERTHA | 121 |
| MOORE | BEULAH | 143 |
| MOORE | ELAINE | 75 |
| MOORE | ETTA ELOISE | 192 |
| MOORE | FELICIA | 118 |
| MOORE | Gwendolyn JOY | 178 |
| MOORE | ISSAQUEENA IMOGENE | 121 |
| MOORE | JANE | 198 |
| MOORE | JANE | 198 |
| MOORE | JOAN VIRGINIA | 166 |
| MOORE | LILLIAN IRENE | 137 |
| MOORE | LINDA | 61 |
| MOORE | MARGARET FAY | 231 |
| MOORE | REGENIA ROBIN | 244 |
| MOORE | TERESA | 103 |
| MOORE | TERRY | 193 |
| MOORE | TRACIE LYNN | 231 |
| MOORE | WENDA | 121 |
| MORGAN | DOLPH | 73 |
| MORGAN | FOLLY | 120 |
| MORGAN | SHIRLEY JEAN | 216 |
| MORK | VIRGINIA CARLYN | 221 |
| MORROW | MARY LOUISE | 212 |
| MORROW | WANDA FAYE | 212 |
| MOSS | GALA | 138 |
| MOSS | PATRICIA ANN | 139 |
| MOSS | VADA | 157 |
| MULL | EMOGENE LUCILLE | 195 |
| MULL | PAHALA ANN | 132 |
| MURPHEE | LENA | 204 |
| MURRAY | KATHERINE | 210 |
| NABORS | MARY ANN | 259 |
| NAIMBLA | ANGELA JEAN | 166 |
| NALLEY | CAROLYN | 259 |
| NALLEY | CAROLYN | 258 |
| NALLEY | DIANNE | 159 |
| NALLEY | FREDDIE MAE | 258 |
| NALLEY | SANDY | 260 |
| NALLY | FREDA ELWANDA | 222 |
| NATIONS | ANN | 114 |
| NATIONS | ANNIE | 119 |
| NATIONS | ANNIE | 111 |
| NATIONS | BERTA | 111 |
| NATIONS | BEVERLY | 120 |
| NATIONS | SUNNY | 122 |
| NATIONS | CONNIE | 114 |
| NATIONS | DONNIE | 112 |
| NATIONS | EMMA | 102 |
| NATIONS | ESTELLE | 113 |
| NATIONS | FLOY | 123 |
| NATIONS | HATTIE MAE | 120 |
| NATIONS | HAZEL | 119 |
| NATIONS | HELEN | 115 |
| NATIONS | IDA LOU | 111 |
| NATIONS | ILA | 106 |
| NATIONS | ISABELLE | 114 |
| NATIONS | JOAN | 106 |
| NATIONS | KATHERINE | 123 |
| NATIONS | LILLIAN | 117 |

FIRST MARRIED NAME LISTING.....

Married Name:First Name: Page Number:

| | | |
|-----------|---------------------|-----|
| NATIONS | LINDA | 121 |
| NATIONS | LINDA | 121 |
| NATIONS | LORAIN | 114 |
| NATIONS | LUCY | 114 |
| NATIONS | MABEL | 113 |
| NATIONS | MARGARET E. | 118 |
| NATIONS | MARGIE | 115 |
| NATIONS | MARTHA | 106 |
| NATIONS | MARTHA | 114 |
| NATIONS | MINNIE | 113 |
| NATIONS | MINNIE MAYBELL | 117 |
| NATIONS | DUWDIA | 103 |
| NATIONS | DUWDIA | 121 |
| NATIONS | PATRICIA | 113 |
| NATIONS | PAULINE | 117 |
| NATIONS | PEGGY SUE | 122 |
| NATIONS | PIXIE | 114 |
| NATIONS | RAFHEL | 123 |
| NATIONS | REBECCA E | 101 |
| NATIONS | ROBERTA | 123 |
| NATIONS | SADIE | 120 |
| NATIONS | SHELBY | 114 |
| NATIONS | SYLVIA | 121 |
| NATIONS | TAMARA SUE | 111 |
| NATIONS | YVONNE ARLEEN | 111 |
| NAYLOR | KAREN ELAINE | 176 |
| NELSON | BETTY ANN | 109 |
| NELSON | ROSEMERY | 109 |
| NELSON | SANDRA LYNN | 175 |
| NEWTON | ALMEDA | 169 |
| NEWTON | CATHY | 169 |
| NEWTON | JACKULINE CHRISTINE | 135 |
| NEWTON | LIBBIE | 169 |
| NICHOLS | OLLIE PEARL | 92 |
| NICHOLS | SYBIL | 92 |
| NICHOLSON | LILA E. | 61 |
| NICHOLSON | OSVALINE | 61 |
| NINMONS | DONNA | 205 |
| NIX | CAROL ANN | 264 |
| NIX | DELIA | 78 |
| NIX | FAT | 89 |
| NIX | ROSA | 87 |
| NIX | SYBIL | 102 |
| NIX | VEDA | 79 |
| NORMAN | ELDORADOR | 146 |
| NORMAN | VICTORIA | 145 |
| NUNNARY | KATHY | 107 |
| O'KELLEY | CARDLYN | 61 |
| OBELL | ELONDA CATHERINE | 246 |
| OGG | BRENDA | 69 |
| OGG | RUBY MAE | 69 |
| OLIVER | CENTHA EUSENIA | 240 |
| OLSON | JUDY | 203 |
| ORR | BONNIE LOUISE | 234 |
| ORR | DIXIE WILSON | 234 |
| ORR | ESSIE PAULINE | 234 |
| ORR | HATTIE LAVON | 234 |
| ORR | KENTSY | 234 |
| ORR | MARY BEATRIC | 233 |
| ORR | RUTH | 234 |

FIRST MARRIED NAME LISTING.....

Married Name:First Name: Page Number:

| | | |
|-----------|---------------------|-----|
| ORR | SHIRLEY JOAN | 234 |
| OSBAN | JANET ELAINE | 126 |
| OSBAN | VERMAYAH LYNN | 127 |
| OSFIELD | KARLA LYNNETTE | 222 |
| OWENS | CONNIE SUE | 192 |
| OWENS | EDITH LEOLA | 216 |
| OWENS | HELEN LOUISE | 233 |
| OWENS | KAREN | 258 |
| OWENS | PAULA | 197 |
| OWENS | PAULA LEE | 153 |
| OWENS | RAMONA | 125 |
| OWENS | SONDRA | 266 |
| OWENS | STARLENE | 258 |
| OWENS | SUSAN | 139 |
| PACE | AUDREY ELIZABETH | 201 |
| PACE | BOBBY | 150 |
| PACE | EMILY REUSINA | 164 |
| PACE | HELEN JEAN | 236 |
| PACE | JACQUELINE (JACKIE) | 164 |
| PACE | JOYCE PAULETTE | 201 |
| PACE | NANCY | 236 |
| PACE | PATRICIA | 248 |
| PACE | PATRICIA ELAINE | 201 |
| PACE | SANDRA LEE | 201 |
| PACE | SUSAN LOUISE | 201 |
| PACE | WINNIE LOU | 164 |
| PACQUIN | MARTY | 104 |
| PAGAN | TAMMY LEE | 240 |
| PAGE | BONNIE LEE | 220 |
| PARHAM | BILLIE | 109 |
| PARHAM | PAM | 109 |
| PARHAM | VIRGINIA SUE | 109 |
| PARKER | MARTHA JEAN | 68 |
| PARROT | FLAURA ELIZABETH | 69 |
| PARROT | MARY PATRICIA | 69 |
| PARROTT | CHERYL | 191 |
| PARSONS | INEZ | 122 |
| PARSONS | JO ANN | 119 |
| PARSONS | NORA | 122 |
| PARTAIN | SHIRLEY ANN | 57 |
| PASSMORE | DORTHY | 159 |
| PATRICK | MARTHA | 107 |
| PATRICK | MILDRED | 107 |
| PATTERSON | CHRISTIE RENA | 176 |
| PATTERSON | HELEN JEAN | 85 |
| PATTERSON | NANDY ALLIENE | 176 |
| PATTON | BRENDA | 145 |
| PATTON | DIANE | 147 |
| PATTON | DOROTHY | 146 |
| PATTON | EDITH PEARL | 145 |
| PATTON | JOAN | 146 |
| PATTON | JOANNE | 145 |
| PATTON | KAREN | 146 |
| PATTON | KENYA LEA | 153 |
| PATTON | LINDA | 145 |
| PATTON | LINDA | 146 |
| PATTON | MARGE | 146 |
| PATTON | NANCY | 145 |
| PATTON | NORMA | 146 |
| PATTON | SUSAN | 146 |

FIRST MARRIED NAME LISTING.....

Married Name:First Name: Page Number:

| | | |
|----------|--------------------|-----|
| PATTON | TINA | 146 |
| PAWTON | MARGARET ELIZABETH | 87 |
| PAYNE | JUDITH ANN | 242 |
| PAYNE | MIRIAM | 190 |
| PEACE | LYNN | 84 |
| PEAK | LINDA DINISE | 137 |
| PEARSON | RENEE | 95 |
| PEEK | ELIZABETH | 198 |
| PENLAND | JUDY | 266 |
| FERRY | MARY FAMALA | 88 |
| PETERS | CATHY | 162 |
| FETERS | CATHY | 194 |
| PETRILLO | MARY | 76 |
| PETRILLO | MARY JANE | 76 |
| PETRILLO | TERESA | 76 |
| PEYTON | MARY EDNA | 225 |
| PEYTON | MOLLIE VANDELIA | 225 |
| PHIBBS | DONNA MARY | 192 |
| PHILBECK | LISA JEAN | 149 |
| PHILLIPS | BETHEL DIANNE | 192 |
| PHILLIPS | BIRTHA | 159 |
| PHILLIPS | CYNTHIA SUE | 126 |
| PHILLIPS | DIANNE | 247 |
| PHILLIPS | ELOISE | 247 |
| PHILLIPS | EMMA MILDRED | 192 |
| PHILLIPS | EVA JANE | 228 |
| PHILLIPS | JOYCE | 159 |
| PHILLIPS | JUNE | 192 |
| PHILLIPS | LAURA | 159 |
| PHILLIPS | MARGARET | 150 |
| PHILLIPS | PHYLLIS | 160 |
| PHILLIPS | PHYLLIS | 160 |
| PHILLIPS | THALIA | 158 |
| PHILMON | KAREN ELIZABETH | 67 |
| PICHE | SUSAN | 119 |
| PIERCE | SHERRY LYNN | 167 |
| PILGRIM | ADALINE | 56 |
| FILGRIM | ADORA | 71 |
| FILGRIM | ANN | 70 |
| FILGRIM | AVENEL | 64 |
| FILGRIM | BARBARA | 103 |
| FILGRIM | BERNICE | 65 |
| FILGRIM | BERNICE | 66 |
| FILGRIM | BERNIECE | 199 |
| FILGRIM | BETH | 206 |
| FILGRIM | BETTY | 206 |
| FILGRIM | BETTY | 206 |
| FILGRIM | BETTY | 50 |
| FILGRIM | BETTY ANN | 64 |
| FILGRIM | BEULAH | 206 |
| FILGRIM | BOBBIE SUE | 65 |
| FILGRIM | BOBBY SUE | 199 |
| FILGRIM | BRENDA GALE | 60 |
| FILGRIM | BRENDA SUE | 64 |
| FILGRIM | CHERYL | 206 |
| FILGRIM | CHERYL | 57 |
| FILGRIM | CHRISTEEN | 57 |
| FILGRIM | CLARA | 60 |
| FILGRIM | CLARA MAE | 63 |
| FILGRIM | CORNELIA | 56 |

FIRST MARRIED NAME LISTING.....

Married Name:First Name: Page Number:

| | | |
|---------|--------------------|-----|
| PILGRIM | CORRIE MAE | 66 |
| PILGRIM | CORRIE MAE | 199 |
| PILGRIM | DARLA DENISE | 64 |
| PILGRIM | DEBBIE | 199 |
| PILGRIM | DEBBIE | 65 |
| PILGRIM | DIANA | 65 |
| PILGRIM | DIANA | 199 |
| PILGRIM | DIANIA RAE | 70 |
| PILGRIM | DIANNE | 71 |
| PILGRIM | DONNA | 57 |
| PILGRIM | DOROTHY | 205 |
| PILGRIM | DOROTHY LEE | 63 |
| PILGRIM | EDITH | 116 |
| PILGRIM | EDNA | 63 |
| PILGRIM | ELLA EVELYN | 70 |
| PILGRIM | ESSIE MELVINIA | 82 |
| PILGRIM | FLORENE | 206 |
| PILGRIM | FLORENE | 116 |
| PILGRIM | FRANCES ANNETE | 63 |
| PILGRIM | FRANCES ANNETTE | 63 |
| PILGRIM | FRANCES ANNETTE | 63 |
| PILGRIM | FRANCES JAUNITA | 64 |
| PILGRIM | GYNELLE | 56 |
| PILGRIM | INEZ | 70 |
| PILGRIM | ISABELITA | 72 |
| PILGRIM | JANET | 82 |
| PILGRIM | JANET | 122 |
| PILGRIM | JEAN | 60 |
| PILGRIM | JESNUT | 199 |
| PILGRIM | JESNUT | 65 |
| PILGRIM | JESSIE MAE | 64 |
| PILGRIM | JETTIE CLAYTON | 68 |
| PILGRIM | JO | 199 |
| PILGRIM | JOE | 66 |
| PILGRIM | JUDY | 70 |
| PILGRIM | JUDY | 122 |
| PILGRIM | JUDY | 57 |
| PILGRIM | JUDY | 82 |
| PILGRIM | KATE | 61 |
| PILGRIM | LEONA | 205 |
| PILGRIM | LINDA | 57 |
| PILGRIM | LINDA | 66 |
| PILGRIM | LISA | 57 |
| PILGRIM | LUCILLE | 82 |
| PILGRIM | LUCILLE | 122 |
| PILGRIM | LUCILLE | 70 |
| PILGRIM | MAE ELIZABETH | 65 |
| PILGRIM | MARGARET | 70 |
| PILGRIM | MARGARET ELIZABETH | 204 |
| PILGRIM | MARIE | 60 |
| PILGRIM | MARTHA ELIZABETH | 56 |
| PILGRIM | MARTHA LEE | 60 |
| PILGRIM | MARTHA LEE | 172 |
| PILGRIM | MARTHA McCALL | 70 |
| PILGRIM | MARY | 103 |
| PILGRIM | MARY GAIL | 57 |
| PILGRIM | MARY LOU | 70 |
| PILGRIM | NANCY | 66 |
| PILGRIM | NANCY | 116 |
| PILGRIM | NETTIE EVELYN | 57 |

FIRST MARRIED NAME LISTING.....

Married Name:First Name: Page Number:

| | | |
|---------|------------------|-----|
| PILGRIM | OLLIE BELL | 65 |
| PILGRIM | OLLIE BELL | 199 |
| PILGRIM | PHYLLIS | 66 |
| PILGRIM | PHYLLIS | 199 |
| PILGRIM | RETHAL | 206 |
| PILGRIM | RUTH I | 103 |
| PILGRIM | SARA | 207 |
| PILGRIM | SARA EDITH | 66 |
| PILGRIM | SCOTT | 199 |
| PILGRIM | SHIRLEY | 57 |
| PILGRIM | STELLA | 56 |
| PILGRIM | SUSAN | 103 |
| PILGRIM | SYBIL | 66 |
| PILGRIM | TERESA | 65 |
| PILGRIM | TRISH | 71 |
| PILGRIM | VELMA | 66 |
| PILGRIM | WANDA | 103 |
| PILGRIM | WANDA RENE | 64 |
| PILGRIM | WENDY LEE | 60 |
| PITTS | BETTY JEAN | 156 |
| PLOPP | CECELIA | 82 |
| PLYER | LEOLA | 67 |
| POLI | VALERIA ANN | 187 |
| POLLARD | MARGARET | 119 |
| PONDER | CARLA | 75 |
| POOL | JUDY ELEAN | 71 |
| POOLE | AUDY | 109 |
| POOLE | JUDY ANN | 193 |
| POOLE | TAMMY | 118 |
| POORE | EMMA RUTH | 200 |
| POORE | MARGARET ANNE | 200 |
| PORTER | ALLENE | 221 |
| PORTER | BARBARA MICHELLE | 158 |
| PORTER | BERNICE | 73 |
| PORTER | BERTIE MAE | 169 |
| PORTER | BETHEL | 155 |
| PORTER | BONNIE | 73 |
| PORTER | COLLEEN | 73 |
| PORTER | DAISY | 85 |
| PORTER | DAMIE | 155 |
| PORTER | DORA KATHRYN | 158 |
| PORTER | DOT | 155 |
| PORTER | DOT | 155 |
| PORTER | ELIZABETH | 86 |
| PORTER | FERRA | 85 |
| PORTER | FRANCES | 86 |
| PORTER | HALLIE MAE | 157 |
| PORTER | HAZEL | 100 |
| PORTER | HELEN ELIZABETH | 221 |
| PORTER | IDA JEAN | 70 |
| PORTER | JEAN | 169 |
| PORTER | JEAN | 221 |
| PORTER | JOYCE | 157 |
| PORTER | JUDY | 86 |
| PORTER | JUDY | 86 |
| PORTER | JULIE | 210 |
| PORTER | KAREN | 157 |
| PORTER | LEITA ELIZABETH | 221 |
| PORTER | LOIS | 86 |
| PORTER | LOU NELL | 157 |

FIRST MARRIED NAME LISTING.....

Married Name:First Name: Page Number:

| | | |
|-----------|------------------|-----|
| PORTER | LUCILLE | 155 |
| PORTER | LUELE | 222 |
| PORTER | MARGARET | 92 |
| PORTER | MARGARET | 73 |
| PORTER | MARIE | 184 |
| PORTER | MARILYN | 86 |
| PORTER | MARTHA | 86 |
| PORTER | MARY JO | 73 |
| PORTER | MILDRED JOANNA | 222 |
| PORTER | MIRIAM ONEDA | 222 |
| PORTER | NANCY | 157 |
| PORTER | OLA BESSIE | 156 |
| PORTER | ORA EUGENIA | 73 |
| PORTER | PEARL | 210 |
| PORTER | SADIE KATHERINE | 183 |
| PORTER | SANG | 73 |
| PORTER | SARAH | 86 |
| PORTER | SHARON | 157 |
| PORTER | SHARON | 157 |
| PORTER | SHARON | 158 |
| PORTER | SHELBA | 86 |
| PORTER | TERESA LYNN | 86 |
| PORTER | VEDA | 155 |
| PORTER | ZETTIE JUANITA | 221 |
| PORTOLESE | MARY ELIZABETH | 230 |
| POSEY | JOY WATSON | 154 |
| POSTON | HAZEL MARIE | 252 |
| POWELL | AVANELLE | 105 |
| POWELL | AVENELLE | 198 |
| POWELL | BARBARA | 105 |
| POWELL | BARBARA | 104 |
| POWELL | BARBARA JEAN | 154 |
| POWELL | BERNEDETTE | 104 |
| POWELL | BRENDA | 154 |
| POWELL | BRENDA | 104 |
| POWELL | DOLLIE | 104 |
| POWELL | FLOSSIE | 191 |
| POWELL | FRANCES VIRGINIA | 105 |
| POWELL | HELEN | 105 |
| POWELL | JOYCE | 105 |
| POWELL | KATHY | 104 |
| POWELL | LINDA | 105 |
| POWELL | LOIS | 104 |
| POWELL | LULA | 104 |
| POWELL | MARY NELL | 105 |
| POWELL | MARY NELL | 58 |
| POWELL | MILDRED | 174 |
| POWELL | MILDRED LUCILLE | 72 |
| POWELL | MYRTLE | 105 |
| POWELL | FATTY | 59 |
| POWELL | FATTY REGENIA | 106 |
| POWELL | RUBY | 104 |
| POWELL | SANDRA | 115 |
| POWELL | SANDRA | 105 |
| POWELL | TERESA | 104 |
| POWELL | TERESA | 154 |
| POWERS | BESSIE M | 167 |
| POWERS | CHRISTINE | 167 |
| POWERS | JANE | 167 |
| POWERS | REGINIA | 167 |

FIRST MARRIED NAME LISTING.....

Married Name:First Name: Page Number:

| | | |
|----------|-------------------|-----|
| PRATHER | DEBORAH ELIZABETH | 126 |
| PRESLAR | MELONEE LOLA | 184 |
| PRESSELY | DEBORAH LYNN | 88 |
| PRESSELY | TRACY DENISE | 67 |
| PRESSLEY | NANCY LOUISE | 67 |
| PRESTON | BRENDA GAIL | 110 |
| FRIBOPP | SUSAN | 82 |
| FRIDMORE | PATRICIA LEE | 258 |
| PRINCE | ELIZABETH | 259 |
| PULLEY | MARGUERITE ROSE | 152 |
| QUINN | TONYA DENICE | 71 |
| RACKLEY | CONNIE | 106 |
| RACKLEY | CONNIE | 106 |
| RACKLEY | HAZEL | 106 |
| RACKLEY | JUDY | 106 |
| RACKLEY | LALAR ANN | 217 |
| RACKLEY | SARA | 106 |
| RAYEY | DELILA ANN | 173 |
| RAYEY | ETHEL | 257 |
| RAYEY | REBECCA | 257 |
| RAYEY | REBECCA ANN | 123 |
| RAYEY | SUE | 257 |
| RAMPEY | DEBRA SUE | 115 |
| RAMPEY | PAMELA SUSAN | 198 |
| RAMPEY | PAMELA SUSAN | 219 |
| RAMPEY | ROSA | 72 |
| RANDALL | MYRA JANE | 226 |
| RANKIN | GLENDA LANELLA | 96 |
| RAST | JETTY ELIZABETH | 241 |
| RAY | BRENDA JANE | 242 |
| RAY | PATRICIA LYNN | 242 |
| RAY | SHELIA | 116 |
| REARDEN | LINDA | 91 |
| REDDING | JANET | 75 |
| REDDING | NANCY | 75 |
| REECE | ALBERT | 253 |
| REECE | PAT | 96 |
| REECE | SUSAN MARGARET | 253 |
| REECE | SUSAN MARGARET | 250 |
| REED | ALMA MARGARET | 173 |
| REED | TAMMY | 173 |
| REEVES | BRENDA SUE | 177 |
| REEVES | MARSHA | 207 |
| REEVES | MARY FRANCES | 220 |
| REEVES | PHYLLIS | 256 |
| REID | ANGELA | 105 |
| REID | ANGELA DENISE | 198 |
| REID | CINDY | 248 |
| REID | MARY ANN | 96 |
| REID | MARY ELLEN | 97 |
| RENEAU | BINGER | 76 |
| REVIS | DORIS | 106 |
| REVIS | LILLIE MAE | 133 |
| REVIS | MYRTIE G | 169 |
| REYNOLDS | CARMEN | 205 |
| RHODES | BARBARA | 132 |
| RHODES | BRENDA | 132 |
| RHODES | CORA LEE | 132 |
| RHODES | EVELINE | 132 |
| RHODES | KATHY | 204 |

FIRST MARRIED NAME LISTING.....

FIRST MARRIED NAME LISTING.....

Married Name:First Name: Page Number:

Married Name:First Name: Page Number:

| | | |
|------------|------------------|-----|
| RHODES | REGINITI | 204 |
| RICE | DIANE | 239 |
| RICE | GAIL | 119 |
| RICE | KATHY DIANNE | 189 |
| RICE | LOLA VIETTA | 228 |
| RICE | MARILYN | 210 |
| RICE | MATTY RUTH | 239 |
| RICE | OCTAVIS | 228 |
| RICE | REBA | 228 |
| RICE | TAMMY | 239 |
| RICE | WILLIE LOIS | 228 |
| RICHARDSON | DIANE | 103 |
| RIDDLE | ANNE MARIE | 217 |
| RIDDLE | BONNIE LEIGH | 217 |
| RIDDLE | BRENDA | 135 |
| RIDDLE | HATTIE CHRISTINE | 135 |
| RIDDLE | JOYCE | 135 |
| RIDDLE | JOYCE ANN | 217 |
| RIDDLE | LINDA | 135 |
| RIDDLE | MARY ANN | 217 |
| RIDDLE | WANDA | 135 |
| RIGGINS | ANN | 205 |
| RIGGINS | ANNIE | 175 |
| RIGGINS | CLARA JEAN | 176 |
| RIGGINS | ELAINE | 177 |
| RIGGINS | JENNY | 177 |
| RIGGINS | JO ANN | 177 |
| RIGGINS | KIM | 205 |
| RIGGINS | LINDA | 177 |
| RIGGINS | LOLA RUTH | 172 |
| RIGGINS | LULA LAURA ENER | 189 |
| RIGGINS | LYNN | 205 |
| RIGGINS | MAGGIE JANE | 175 |
| RIGGINS | MARGIE C | 177 |
| RIGGINS | MARTHA | 172 |
| RIGGINS | OLIVE | 205 |
| RIGGINS | PAT | 172 |
| RIGGINS | PATRICIA | 205 |
| RIGGINS | PEARL | 177 |
| RIGGINS | RESSIE LEE | 171 |
| RIGGINS | SHELBA JEAN | 172 |
| RIGGINS | STELLA | 172 |
| RIGGINS | VERNICE EVELYN | 178 |
| RILEY | NANCY | 185 |
| RISTER | MARTHA | 105 |
| ROACH | GINA | 197 |
| ROACH | GINA MARIE | 153 |
| ROACH | SANDY MELAINE | 58 |
| ROACH | SANDY MELONIE | 106 |
| ROBERTS | MARY ELAINE | 256 |
| ROBERTS | WANDA | 206 |
| ROBERTSON | SUSAN PAIGE | 112 |
| ROBINSON | CAROLE JUNE | 124 |
| ROBINSON | ELIZABETH | 173 |
| ROBINSON | PATRICIA LYNN | 132 |
| ROGERS | JUDY | 133 |
| ROGERS | LINDA KAY | 59 |
| ROGERS | MARGUARITE | 263 |
| ROGERS | PATRICIA IRENE | 84 |
| ROPER | DONNA | 203 |

| | | |
|---------|---------------------|-----|
| ROPER | LULA | 203 |
| ROUKE | LYNN DENISE | 226 |
| ROWLAND | CATHY | 57 |
| ROZER | SONNIE | 113 |
| RUA | MAXINE | 120 |
| RUDD | RITA KAY | 120 |
| RUSSELL | IDA MAE | 262 |
| RUSSELL | FATRICIA | 262 |
| SAAD | RUTH | 190 |
| SALLEY | KAREN | 111 |
| SALORS | GAIL | 261 |
| SALORS | HAZEL | 261 |
| SANDERS | ANGELIA DAWN | 238 |
| SANDERS | ESSIE RACHEL | 231 |
| SANFORD | DORIS | 254 |
| SANFORD | EMMIE | 254 |
| SANFORD | ORA MAE | 254 |
| SARGENT | BERNICE IRENE | 251 |
| SARGENT | BETTY SUE | 253 |
| SARGENT | BETTY SUE | 264 |
| SARGENT | CARRIE | 247 |
| SARGENT | CARROL | 263 |
| SARGENT | CATHERINE CHRISTINE | 251 |
| SARGENT | CATHERINE CHRISTINE | 254 |
| SARGENT | CHRISTINE | 268 |
| SARGENT | CHRISTINE | 250 |
| SARGENT | CHRISTINE AVANELL | 253 |
| SARGENT | DENNIE | 264 |
| SARGENT | DESSIE | 263 |
| SARGENT | DONNA | 267 |
| SARGENT | DOROTHY (DOT) | 267 |
| SARGENT | EFFIE | 260 |
| SARGENT | EMMA | 255 |
| SARGENT | ESTHER | 255 |
| SARGENT | FLORENCE | 260 |
| SARGENT | FLORENCE EUGENIA | 267 |
| SARGENT | FRAN | 268 |
| SARGENT | FRANCES | 252 |
| SARGENT | FRANCES | 262 |
| SARGENT | GRADY | 262 |
| SARGENT | HAZEL | 267 |
| SARGENT | JANE | 268 |
| SARGENT | JANICE | 262 |
| SARGENT | JOYCE | 265 |
| SARGENT | LAURA JANE | 267 |
| SARGENT | LEILA | 250 |
| SARGENT | LEILA VICTORIA | 253 |
| SARGENT | LEOTA | 265 |
| SARGENT | LINDA | 265 |
| SARGENT | LISA | 262 |
| SARGENT | MARY | 264 |
| SARGENT | MAUDE | 263 |
| SARGENT | MILDRED | 261 |
| SARGENT | NANCY EMMA | 261 |
| SARGENT | NANNIE | 251 |
| SARGENT | OCTAVIA | 262 |
| SARGENT | OLIVIA | 264 |
| SARGENT | PAMALA SUE | 262 |
| SARGENT | PAULINE | 262 |
| SARGENT | PAULINE | 265 |

FIRST MARRIED NAME LISTING.....

Married Name:First Name: Page Number:

| | | |
|-------------|-----------------|-----|
| SARGENT | REBECCA SUSAN | 247 |
| SARGENT | RENA | 264 |
| SARGENT | RUBY | 265 |
| SARGENT | SANDRA | 265 |
| SARGENT | SANDY | 265 |
| SARGENT | SUSIE | 263 |
| SARGENT | VELMA LUELLA | 267 |
| SARGENT | WILLIE LUCILLE | 262 |
| SARGENT | WILMA | 252 |
| SATTERFIELD | REBECCA | 247 |
| SAYLORS | MARY LINDA | 158 |
| SAYLORS | SHAREN | 158 |
| SCOTT | ARTIE | 139 |
| SCOTT | BETTY SUE | 138 |
| SCOTT | CYNTHIA | 203 |
| SCOTT | LELIA SUE | 79 |
| SCOTT | SHARON | 110 |
| SCRUGGS | CECELIA ANNE | 200 |
| SCRUGGS | GAIL | 92 |
| SCRUGGS | VICKIE LYNN | 91 |
| SEABORN | CHARLENE AMANDA | 222 |
| SEARCY | TAMMY RENEE | 106 |
| SEAY | TERESA | 118 |
| SEGARS | STEPHANIE MARIE | 182 |
| SENTELL | SELMA | 103 |
| SHEALEY | NORMA JEAN | 252 |
| SHED | BETTY | 95 |
| SHEDD | LINDA EMARLEE | 99 |
| SHEHAN | HAZEL | 84 |
| SHEHAN | SHERRI | 84 |
| SHELTON | SHERRY | 205 |
| SHERBERT | SUSAN | 76 |
| SHERMAN | JANET HOPE | 239 |
| SHINNABERRY | SHARON MARIE | 130 |
| SHIRLEY | BRENDA | 110 |
| SHIRLEY | DORIS ALLEN | 110 |
| SHIRLEY | FANNIE | 110 |
| SHIRLEY | JANET | 110 |
| SHIRLEY | KAY KELLEY | 110 |
| SHIRLEY | MARY FANNIE | 110 |
| SHIRLEY | SHIRLEY HIPPI | 110 |
| SHORT | ELAINE | 158 |
| SHORT | PAMELA JEAN | 147 |
| SHULER | SHERRY | 196 |
| SIDES | GRACE MELINDA | 147 |
| SILLS | VELMA JO | 269 |
| SIMMONS | ALICE ANNE | 192 |
| SIMMONS | BECKY | 81 |
| SIMMONS | CAROLYN MARIE | 80 |
| SIMMONS | CINDY | 259 |
| SIMMONS | CYNTHIA | 82 |
| SIMMONS | ELIZABETH | 82 |
| SIMMONS | FRANKIE | 235 |
| SIMMONS | HAZEL ELIZABETH | 180 |
| SIMMONS | JEAN | 81 |
| SIMMONS | JOYCE | 81 |
| SIMMONS | JULIA | 79 |
| SIMMONS | MARY | 82 |
| SIMMONS | RESSIE JANE | 235 |
| SIMMONS | ROBIN | 81 |

FIRST MARRIED NAME LISTING.....

Married Name:First Name: Page Number:

| | | |
|-----------|-------------------|-----|
| SIMMONS | RUTH | 81 |
| SIMMONS | RUTH | 81 |
| SIMMONS | RUTHIE LEE | 259 |
| SIMMONS | SUSAN | 235 |
| SIMMONS | THELMA FAY | 80 |
| SIMMS | ELIZABETH ANNETT | 219 |
| SIMPSON | JANE | 209 |
| SIMPSON | KATHRYN | 209 |
| SIMPSON | LINDA | 210 |
| SIMS | D FAYE | 99 |
| SIMS | ELAINE | 100 |
| SIMS | JUDY | 99 |
| SIMS | KATHY | 99 |
| SIMS | LOUISE | 99 |
| SIMS | MARY FRANCES | 99 |
| SIMS | PATSY | 100 |
| SIMS | RUBY | 98 |
| SIMS | RUBY | 98 |
| SIMS | VESIE | 99 |
| SINGLETON | DIANE | 121 |
| SKELTON | SUSAN | 75 |
| SLOAN | DIANE | 172 |
| SMITH | ANNIE (LULA) | 168 |
| SMITH | BARBARA | 121 |
| SMITH | BETTY | 107 |
| SMITH | BETTY SUE | 84 |
| SMITH | BRENDA | 206 |
| SMITH | BRENDA SUE | 163 |
| SMITH | CAROLYN LOUISE | 84 |
| SMITH | DONNA | 267 |
| SMITH | DONNA JEAN | 149 |
| SMITH | ELAINE | 60 |
| SMITH | FANNY | 251 |
| SMITH | FRANCES ELIZABETH | 211 |
| SMITH | FRANKIE | 155 |
| SMITH | GLADYS REBECCA | 234 |
| SMITH | KATHRYN DORA | 239 |
| SMITH | KATHY | 103 |
| SMITH | LEARY ROSS | 185 |
| SMITH | LISA | 86 |
| SMITH | LULA ELIZABETH | 67 |
| SMITH | MATTIE EMMA RAY | 160 |
| SMITH | MOZELL | 121 |
| SMITH | REUBENIA | 86 |
| SMITH | ROBIN | 150 |
| SMITH | RUBY ELIZABETH | 232 |
| SMITH | RUTH | 84 |
| SMITH | SARA HELEN | 88 |
| SMITH | SARALYN ELIZABETH | 183 |
| SMITH | SHARON | 155 |
| SMITH | SUE ELLEN | 128 |
| SMITH | SUSAN DIANNE | 128 |
| SMITH | TAMMY | 156 |
| SMITH | VERONICA KAYE | 258 |
| SNOW | SHEILA ANN | 217 |
| SPEARS | BONNIE LORRAINE | 198 |
| SPICER | LORI ANN | 127 |
| SPICER | ROSA MARIE | 127 |
| SPRINKLES | SUSAN | 261 |
| STANCIL | ADELL | 122 |

FIRST MARRIED NAME LISTING.....

Married Name:First Name: Page Number:

| | | |
|------------|------------------|-----|
| STANCIL | ANN | 122 |
| STANCIL | ETHEL | 139 |
| STANCIL | EUNICE | 82 |
| STANCIL | FAYE | 122 |
| STANCIL | KATHY | 122 |
| STANCIL | LINDA | 56 |
| STANCIL | RITA | 128 |
| STANCILL | FEARL SILVILLA | 221 |
| STANDRIDGE | BARBARA NELL | 228 |
| STANDRIDGE | BETTY JEAN | 81 |
| STANDRIDGE | MARY ANN | 178 |
| STANLEY | JEAN REBECCA | 83 |
| STANSELL | FLORENCE | 116 |
| STEED | RUTH ELIZABETH | 232 |
| STEGAL | LINDA CAROLYN | 81 |
| STENSTROM | FRANCES VIRGINIA | 245 |
| STENSTROM | MARGARET | 245 |
| STEPHAENS | SANDRA | 179 |
| STEPHANS | IZETTA | 179 |
| STEPHANS | JIMMIE SUE | 179 |
| STEPHANS | KATHRYN | 179 |
| STEPHENS | ADDIE MAE | 173 |
| STEPHENS | BECKY | 179 |
| STEPHENS | BESSIE MAE | 173 |
| STEPHENS | BETTY FAYE | 168 |
| STEPHENS | BOBBY JEAN | 166 |
| STEPHENS | BONITA BELLE | 217 |
| STEPHENS | BRENDA SUE | 238 |
| STEPHENS | CAROLYN | 168 |
| STEPHENS | DEBBIE LEIGH | 169 |
| STEPHENS | DENISE | 217 |
| STEPHENS | DORA LEOLA | 216 |
| STEPHENS | ETHEL BLANCHE | 179 |
| STEPHENS | EUNICE | 179 |
| STEPHENS | EVELYN | 179 |
| STEPHENS | FRANCES | 181 |
| STEPHENS | HESTER RACHEL | 173 |
| STEPHENS | JESSIE MAE | 238 |
| STEPHENS | JESSIE PEARL | 167 |
| STEPHENS | JIMMIE RUTH | 179 |
| STEPHENS | JOAN | 179 |
| STEPHENS | JOAN | 175 |
| STEPHENS | JOYCE | 175 |
| STEPHENS | KATHY | 179 |
| STEPHENS | MARGARET | 169 |
| STEPHENS | MARY CORNELIA | 167 |
| STEPHENS | MARY ELLEN | 166 |
| STEPHENS | MARY IRENE | 167 |
| STEPHENS | MARY JANE | 168 |
| STEPHENS | MATTIE PEARL | 180 |
| STEPHENS | OLA | 166 |
| STEPHENS | PAMELA JUNE | 176 |
| STEPHENS | PATTIE E | 167 |
| STEPHENS | PAULINE EVELYN | 167 |
| STEPHENS | ROSA BELLE | 196 |
| STEPHENS | SALLY IRENE | 180 |
| STEPHENS | SHELLY | 179 |
| STEPHENS | SHERYL ANN | 191 |
| STEPHENS | SHILEY JEANETTE | 174 |
| STEPHENS | SHIRLEY | 180 |

FIRST MARRIED NAME LISTING.....

Married Name:First Name: Page Number:

| | | |
|------------|------------------|-----|
| STEPHENS | TARRIE | 179 |
| STEPHENS | TERESA HOPE | 216 |
| STEPHENS | THELMA | 175 |
| STEPHENS | THERESA | 166 |
| STEWART | DESSIE ELIZABETH | 171 |
| STEWART | JOYCE | 204 |
| STEWART | JUDY L | 171 |
| STEWART | KELA | 150 |
| STEWART | LILLIAN | 204 |
| STEWART | NANCY | 248 |
| STEWART | PATRICIA | 121 |
| STEWART | SUSAN | 186 |
| STEWART | WANDA | 249 |
| STONE | KATHY LUCILLE | 115 |
| STONE | MARGARET | 193 |
| STONE | MARTHA EMILY | 193 |
| STONE | RITA | 125 |
| STONE | TERESA | 193 |
| STRANGE | JULIE LORRAINE | 223 |
| STRONG | LINDA | 195 |
| SULLIVAN | CARDLYN | 96 |
| SULLIVAN | IDA | 266 |
| SULLIVAN | LOLA ELIZABETH | 96 |
| SULLIVAN | PATRICIA | 112 |
| SUMNER | ROBIN ANN | 182 |
| SURRETT | ALLENE | 86 |
| SUTHERLAND | ANGIE | 79 |
| SUTHERLAND | ANGIE | 79 |
| SUTHERLAND | BETTY JEAN | 79 |
| SUTHERLAND | DEBBIE | 79 |
| SUTHERLAND | JOAN ANN | 80 |
| SUTHERLAND | LELIA | 79 |
| SUTHERLAND | PAMELLA DAWN | 80 |
| SUTHERLAND | SHELIA | 80 |
| SUTTLE | MELINDA CHARLENE | 80 |
| SWANSON | JOY LEE | 228 |
| SWEET | BRENDA | 88 |
| SWINK | CYNTHIA | 146 |
| SWORDS | SHERRY JO | 187 |
| TALBERT | DELORIS | 125 |
| TANTT | JANETTE | 102 |
| TANTT | JEAN | 102 |
| TANTT | LOUISE E | 102 |
| TART | ???? | 137 |
| TART | IRENE BESSIE | 137 |
| TAYLOR | JESSIE LEE | 194 |
| TAYLOR | WILMA | 145 |
| TEMPLE | SUE CAROL | 225 |
| TEMPLETON | LINDA | 98 |
| THETFORD | DEBORAH DIANE | 91 |
| THOMAS | COLLEEN | 169 |
| THOMAS | MAGGIE | 186 |
| THOMAS | MYRTLE JEANETTE | 239 |
| THOMAS | NELL | 174 |
| THOMAS | NORMA | 186 |
| THOMASON | WANDA GAIL | 182 |
| THOMPSON | ANNE QUINSEY | 110 |
| THOMPSON | CHRISTINE | 110 |
| THOMPSON | CHRISTINE | 264 |
| THOMPSON | CLAUDIA ANN | 187 |

FIRST MARRIED NAME LISTING.....

Married Name: First Name: Page Number:

| | | |
|-------------|----------------------|-----|
| THOMPSON | ELIZABETH ETTA | 228 |
| THOMPSON | ESSIE | 263 |
| THOMPSON | EUGENIA MARLENE | 264 |
| THOMPSON | GINA | 110 |
| THOMPSON | JANET IRENE | 264 |
| THOMPSON | LEE | 215 |
| THOMPSON | VALLIE ELIZABETH | 214 |
| THOMPSON | VIRGINIA RUTH | 129 |
| THORPE | RUBY NELL | 101 |
| THRASHER | TINA ETHEL | 236 |
| THRIFT | DEBRA RENEE | 173 |
| TIMMERMAN | TAMIE KAREN | 212 |
| TIMMS | LILLIE | 80 |
| TINSLEY | NELLIE MAE | 59 |
| TODD | JUNE ELIZABETH | 243 |
| TOMLINSON | CLARA EDNA | 63 |
| TOMPKINS | ANGIE | 152 |
| TOMPKINS | MARGARET S. (TIPPER) | 152 |
| TOWE | ANGIE | 95 |
| TOWNES | ADDIE ELISE | 117 |
| TOWNES | ODDA LENORA | 117 |
| TOWNES | KATHY LYNN | 117 |
| TOWNES | LENORA FAY | 117 |
| TOWNSAND | FATRICIA | 205 |
| TOWNSEND | WILLENE | 120 |
| TRABER | LORENE | 200 |
| TRAMMELL | BRENDA | 120 |
| TREADWAY | JACKIE SUE | 192 |
| TREADWAY | PAMELA SUE | 128 |
| TRIMBLE | MARY DENISE | 196 |
| TROTTER | EDNA MAE | 66 |
| TROTTER | JENNIFRED | 251 |
| TROTTER | REBECCA JOE | 257 |
| TROTTER | VIVIAN GILLETTE | 123 |
| TUBBS | CECIL | 154 |
| TUMMINELLO | CECILIA | 177 |
| TURNER | BARBARA | 90 |
| TURNER | GERALDINE | 120 |
| TURNER | GLORIA JEAN | 193 |
| TURNER | KATHY | 120 |
| TURNER | VICKIE L. | 118 |
| TYDINGS | JANICE | 257 |
| TYSON | BOBBIE JEAN | 113 |
| TYSON | LEANN | 113 |
| TYSON | OFEL | 61 |
| TZOUVELEKAS | SALLY SARRETT | 220 |
| UNDERWOOD | CONNIE MARIE | 182 |
| UNDERWOOD | DIANE | 114 |
| UNDERWOOD | HILDA | 103 |
| UNDERWOOD | RUTH | 70 |
| UNDERWOOD | THERESA ANN | 236 |
| USERY | MARCIA ANN | 269 |
| VANDEGRIFF | VICKIE | 161 |
| VANDEGRIFF | VICKIE | 194 |
| VAUGHAN | BETTY ELAINE | 269 |
| VAUGHN | FRANCES | 258 |
| VEAL | SHIRLEY ANN | 63 |
| VERDIN | JANE ELIZABETH | 108 |
| VERMELLION | MARY | 89 |
| VINCIENT | WANDA | 258 |

FIRST MARRIED NAME LISTING.....

Married Name: First Name: Page Number:

| | | |
|--------------|-----------------|-----|
| WADE | SUSAN | 151 |
| WAKEFIELD | CARLENE | 159 |
| WALFORD | BETTY | 133 |
| WALKER | DEBBIE ELAINE | 195 |
| WALLACE | JANE ELLEN | 260 |
| WALLACE | MELINDA LEE | 211 |
| WALLIN | TONI CHRISTINE | 217 |
| WALTERS | KAREN | 107 |
| WALTERS | VALERIE KAY | 149 |
| WALTERS | VELMA ELIZABETH | 242 |
| WARD | EDITH PEARL | 146 |
| WARD | RUTH | 133 |
| WARDLAW | BONNIE | 84 |
| WARREN | SUSAN REBECCA | 214 |
| WATERS | BEVERLY | 267 |
| WATERS | CAROLYN | 267 |
| WATERS | PATTY | 267 |
| WATERS | SANDRA LOUISE | 225 |
| WATKINS | CAROL ANITA | 238 |
| WATKINS | REBECCA | 252 |
| WATSON | CHERYL | 123 |
| WATSON | CONNIE | 202 |
| WATSON | DORIS | 88 |
| WATSON | DORIS | 202 |
| WATSON | EMILY TALCOTT | 198 |
| WATSON | ENIDE FAY | 160 |
| WATSON | JOYCE E. | 154 |
| WATSON | KATHLEEN LOUISE | 178 |
| WATSON | LALA EDNA | 154 |
| WATSON | LELA | 202 |
| WATSON | LOLA | 61 |
| WATSON | MARTHA ANN | 201 |
| WATSON | MATTIE | 202 |
| WATSON | MATTIE MAE | 198 |
| WATSON | NORMA JULIE | 200 |
| WATSON | PATTY | 203 |
| WATSON | PATTY D. | 154 |
| WATSON | SHARON RACHEL | 184 |
| WEASE | BETTY LOIS | 144 |
| WEASE | PAMELA RENEE | 145 |
| WEAVER | SALLY IRENE | 180 |
| WEBB | KATHRYN DIANE | 250 |
| WEBB | KATHRYN DIANNE | 254 |
| WEBER | ALESIA | 203 |
| WEICHEL | EMILY KATHLEEN | 213 |
| WELCH | VICKIE GAIL | 126 |
| WELLMAN | SANDRA | 145 |
| WELLS | CATHY | 122 |
| WELLS | CYNTHIA LYNN | 142 |
| WETHERINGTON | LISA D | 133 |
| WHAM | MARTHA ANN | 164 |
| WHIT | LOLA | 73 |
| WHITAKER | ANITA | 103 |
| WHITAKER | EVELYN | 103 |
| WHITE | CAROLYN LOUISE | 243 |
| WHITE | JUDY | 76 |
| WHITE | LUCY ELIZABETH | 236 |
| WHITE | MILISA ANN | 135 |
| WHITE | REBECCA | 151 |
| WHITFIELD | ANGELIA DENISE | 212 |

FIRST MARRIED NAME LISTING.....

Married Name:First Name: Page Number:

| | | |
|------------|--------------------|-----|
| WHITLOCK | ANNIE ROSE | 138 |
| WHITLOCK | CHRISTINE | 248 |
| WHITLOCK | CLAUDIA | 248 |
| WHITLOCK | DEBBIE | 249 |
| WHITLOCK | DOROTHY | 249 |
| WHITLOCK | EMMA GRACE | 249 |
| WHITLOCK | EVA | 138 |
| WHITLOCK | GLADYS | 248 |
| WHITLOCK | HELEN | 248 |
| WHITLOCK | MARGARET | 247 |
| WHITLOCK | TAMARA | 249 |
| WHITLOCK | VERA | 138 |
| WHITMAN | DORIS HESTER | 198 |
| WHITMAN | SHARI LYNN | 198 |
| WHITMIRE | SENTIS | 207 |
| WHITMIRE | MARY ANNA | 207 |
| WHITMIRE | RUBY LOUISE | 108 |
| WHITSEL | PEARL | 176 |
| WHITSEL | RACHEL ANN | 176 |
| WHITT | VICKY | 75 |
| WHITTEN | DONNA | 113 |
| WICKS | MARCIA JANE | 164 |
| WIGINTON | NANCY | 78 |
| WILBANKS | ANNIE LEE VIRGINIA | 176 |
| WILBANKS | MELISSA | 177 |
| WILKERSON | FATSY | 232 |
| WILKINS | LORRAINE | 260 |
| WILLIAMS | CLARA ELIZABETH | 126 |
| WILLIAMS | EMILY DIANNE | 112 |
| WILLIAMS | FLORENE | 263 |
| WILLIAMS | FRANKIE | 263 |
| WILLIAMS | MELISSA DARLENE | 80 |
| WILLIAMS | PEGGY | 263 |
| WILLIAMS | SHIRLEY | 133 |
| WILLIMON | BEVERLY KAYE | 213 |
| WILLINGHAM | LORIE RAYE | 167 |
| WILLIS | KIMBERLY | 89 |
| WILLIS | TERESA | 158 |
| WILSON | BETTY RUTH | 175 |
| WILSON | DEBRA | 262 |
| WILSON | ELIZABETH | 262 |
| WILSON | GAIL DIANNE | 105 |
| WILSON | HARRIET GANE | 197 |
| WILSON | KATHLEEN | 262 |
| WILSON | LONDA LYNN | 226 |
| WILSON | RUTH TOLA | 155 |
| WINCHESTER | ANNE | 190 |
| WINCHESTER | DOROTHY | 225 |
| WINCHESTER | JUNE | 189 |
| WINCHESTER | LOUISE | 190 |
| WINCHESTER | MARY ELIZABETH | 224 |
| WINCHESTER | OLLEWIENE | 225 |
| WINKLER | DIANE ELIZABETH | 62 |
| WINN | NANCY | 191 |
| WINGLETT | JOYCE E | 104 |
| WINTERS | JEAN ELIZABETH | 126 |
| WOOD | BESSIE | 87 |
| WOOD | EDITH | 89 |
| WOOD | ELSIE IRENE | 65 |
| WOOD | ETHEL | 90 |

FIRST MARRIED NAME LISTING.....

Married Name:First Name: Page Number:

| | | |
|------------|-----------------|-----|
| WOOD | EULA | 97 |
| WOOD | IRENE | 90 |
| WOOD | JEANETTE | 90 |
| WOOD | JUDY | 90 |
| WOOD | JUDY | 89 |
| WOOD | KAY | 90 |
| WOOD | PRISCILLA PAIGE | 65 |
| WOOD | VERSALL | 90 |
| WOODS | JULIA | 85 |
| WOOTEN | LILLIE MELVA | 244 |
| WORLEY | JESSIE LEE | 186 |
| WORLEY | KAY | 186 |
| WORSHAM | ARLINE | 230 |
| WORSHAM | BETTY LUCILLE | 230 |
| WORSHAM | BEULAH | 229 |
| WORSHAM | CHERYL | 230 |
| WORSHAM | FRANCES | 230 |
| WORSHAM | LARRAINE | 230 |
| WORSHAM | MARY | 229 |
| WRIGHT | DOLLIE MAE | 91 |
| WRIGHT | REBECCA LOUISE | 108 |
| YATES | JUDY ELAINE | 216 |
| YOUNG | DEBBIE | 239 |
| YOUNG | ELIZABETH | 171 |
| YOUNG | EUNICE | 92 |
| YOUNG | MARGARET ANN | 118 |
| YOUNGBLOOD | MARY ELIZABETH | 224 |
| | BRENDA | 104 |

CURRENT MARRIED NAME LISTING.....

Current Name:First Name: Page Number:

| | | |
|-------------|----------------------|-----|
| ABERCROMBIE | HELEN OZELL | 198 |
| ADDAR | KATHY JEAN | 128 |
| APFERMAN | KATHY | 103 |
| ARNETTE | KARYN ELIZABETH | 131 |
| ARNOLD | KATHERINE | 210 |
| BARKLEY | NORA | 122 |
| BELL | HELEN JEAN | 85 |
| BLACKMAN | BARBARA | 74 |
| BLANTON | MargueritteHENRIETTA | 160 |
| BLOODWORTH | ESSIE M | 181 |
| BOYD | VIRGINIA RUTH | 129 |
| BROCK | MARY LINDA | 158 |
| BROWN | BEVERLY ANN | 89 |
| BROWN | LELA FRANCES | 58 |
| CANNON | LOUISE | 185 |
| CARPENTER | CYNTHIA SUE | 128 |
| CLARK | SARAH ANN | 68 |
| COLLINS | CECIL | 154 |
| COOPER | GLADYS RUTH | 183 |
| CRAWFORD | GWENDOLYN JOY | 178 |
| DeMILLE | SHERRY | 198 |
| COBSON | HELEN | 142 |
| DOOLEY | ELCISE | 65 |
| DRAWDY | PEGGY ANN | 126 |
| DURHAM | VADA | 157 |
| ESTELL | GAIL LEE | 244 |
| EVANS | JEAN | 112 |
| FORTENSERRY | SANDI | 138 |
| GALLOWAY | LEILA RUTH | 250 |
| GALLOWAY | LEILA RUTH | 253 |
| GALLOWAY | MILDRED | 205 |
| GAMBILL | BETTY | 107 |
| GILBERT | RUTH MAE | 144 |
| GRANT | CATHY | 57 |
| GRAVELY | DALPHERN LEE | 125 |
| GRAVELY | ELIZABETH GAIL | 85 |
| GREEN | LALA EDNA | 154 |
| GRIFFIN | ELAINE | 75 |
| HACKETT | BONNIE LYNN | 221 |
| HAMBY | USULER | 256 |
| HARDIN | JESSIE LEE | 185 |
| HARMON | ETROLIA ANN | 227 |
| HARRIS | SANDRA JAYNE | 71 |
| HARTZOG | ANNIE LEE | 256 |
| HENDRICKS | RACHEL ANN | 201 |
| HOLCOMBE | BEATRICE | 80 |
| HORTON | BARBARA | 142 |
| HOWARD | MARTHA | 84 |
| HUGHES | LILLIAN IRENE | 137 |
| JOHNSON | IRENE BESSIE | 137 |
| LAMB | BOBBIE JEAN | 113 |
| LANE | KATHRYN | 182 |
| LANE | SANDRA JEAN | 128 |
| LATTA | RUTH | 70 |
| LAWSON | SADIE FLORINE | 231 |
| LITTLETON | JESSIE LEE | 240 |
| LOOPER | MATTIE MAE | 198 |
| MARSHBANKS | LINDA | 195 |
| MARTIN | BRENDA SUE | 137 |
| MARTIN | INEZ | 131 |

CURRENT MARRIED NAME LISTING.....

Current Name:First Name: Page Number:

| | | |
|------------|-----------------|-----|
| McLEYNORE | ALICE FAYE | 131 |
| MERRITT | BRENDA | 159 |
| MILLER | SUE ELLEN | 128 |
| MOORE | RUBY JEAN | 102 |
| MORGAN | DEBRA DENISE | 243 |
| MORTON | LEILA | 250 |
| NABEAU | VADA MARLENE | 157 |
| NICKOLS | LUCILLE | 156 |
| NIX | TERESA | 158 |
| DWENSBY | SHERRY | 205 |
| PITTS | MARTHA | 110 |
| FOOL | SUSAN ELAIN | 174 |
| POSEY | DORIS | 106 |
| POWELL | CAROL ANN | 264 |
| POWELL | LINDA PAULINE | 198 |
| FRUITT | PATRICIA ANN | 143 |
| REECE | EDITH PEARL | 146 |
| RIGGINS | MARY ANN | 178 |
| ROSS | DORIS EVELYN | 59 |
| SAMONDS | ETHEL MAE | 65 |
| SETZER | FLORENCE | 83 |
| SHAWN | VICKY | 75 |
| SIMMONS | JOYCE ELAINE | 62 |
| SMITH | JEWEL ELIZABETH | 181 |
| SMITH | NELL | 268 |
| SOUTHWICK | MARCIA ANN | 269 |
| STANCIL | CYNTHIA | 132 |
| STANCIL | SHELIA DIANE | 177 |
| STROUD | VIRGINIA SUE | 109 |
| TAYLOR | SUE | 185 |
| THOMAS | CHRISTIE RENA | 175 |
| THOMAS | DELILA ANN | 175 |
| TICKLE | LEOLA | 87 |
| TODD | CAROLYN | 136 |
| WATSON | MARY JO | 201 |
| WILLIAMS | ELIZABETH ANN | 201 |
| WILLIAMS | WANDA CHERINE | 93 |
| WINCHESTER | EMILY ELIZABETH | 212 |
| YATES | SARAH ELIZABETH | 71 |
| YOUNG | NANCY | 78 |

