

Historic, archived document

Do not assume content reflects current scientific knowledge, policies, or practices.

1915 6237

FOUNDED 1818
ESTABLISHED 97 YEARS

BOLGIANO'S

"JOHN BAER" TOMATO

CROWNED WITH SUCCESS

IN EVERY TOMATO GROWING STATE IN THE UNION AND CANADA

EARLINESS

10 DAYS EARLIER THAN EARLIANA IN CANADA
EARLIER AND BETTER THAN EARLIANA IN NEW JERSEY
TEN DAYS EARLIER THAN GLOBE IN FLORIDA
PLANTED SIX WEEKS LATER BUT COME FIRST IN TEXAS
THREE WEEKS AHEAD OF ANY IN VIRGINIA
THREE WEEKS AHEAD OF ANY IN NEW YORK
THREE WEEKS AHEAD OF ANY IN WASHINGTON
TWO WEEKS AHEAD OF ANY IN MARYLAND
SET OUT MAY 30TH PICKED RIPE FRUIT JUNE 10TH IN N.Y.

QUALITY

EARLIEST AND BEST IN 28 VARIETIES
BRILLIANT DEEP RED COLOR, SMOOTHEST, NO CORE
ALMOST FREE FROM SEED - DELICIOUS FLAVORED
FAR MORE SOLID AND MEATY THAN ANY OTHER
NO CULLS, RIPENS EVEN UP TO THE STEM
PERFECT BEAUTIES, UNIFORM IN SIZE AND RIPENING
PICKS TWO TO ONE TO ANY OTHER VARIETY
FROM 105 TO 122 PERFECT FRUIT TO THE VINE
A PERFECT SHIPPER - BLIGHT PROOF



JOHN BAER

ORIGINATOR OF THIS WONDERFUL TOMATO

MR. GUSTAV BARTHOLOME OF SYRACUSE, N.Y. WRITES SEPT. 1, 1914
IF JOHN BAER DOES NOTHING MORE BEFORE HE DIES, HE HAS DONE
ENOUGH IN PRODUCING SUCH A PERFECT FRUIT.

SHIPPING FRUIT IN 30 DAYS

"JOHN BAER" TOMATO

PRODUCES PERFECT SOLID HIGH CROWN BEAUTIFUL BRILLIANT DEEP RED SHIPPING TOMATOES, IN
30 DAYS FROM LARGE STRONG WELL MATURED PLANTS GROWN IN VANEER BANDS WITH ROOTS UNDISTURBED

ORIGINATORS
SEED
ONLY.

Pkts. 25 & 50¢ ¼ oz. 75¢ oz. \$2.00, ¼ lb. \$7.50, POUND \$25.00.

WE OFFER
VANEER BANDS
50¢ PER 100.

GARDEN, FIELD, FLOWER & LAWN SEEDS, **J. BOLGIANO & SON** POULTRY, POULTRY FOODS & SUPPLIES
PRATT LIGHT & EL LICOTT STS., BALTIMORE, MD.

NEW PIER AND "SQUARE DEAL" POULTRY FOOD PLANT, MONTGOMERY STREET, KEY HIGHWAY AND THE HARBOR.

A. J. Oliver Co. Balt. Md.

FOUNDED
1818

ESTABLISHED
97 YEARS

BOLGIANO & SON SEED GROWERS



GENERAL OFFICES
& STORES
PRATT, LIGHT & ELLICOTT STS.

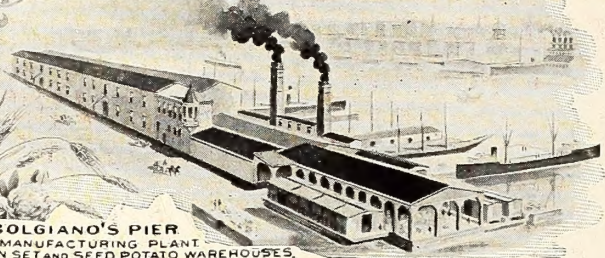

BOLGIANO'S PIER
POULTRY FOOD MANUFACTURING PLANT,
SEED GRAIN, ONION SET AND SEED POTATO WAREHOUSES,
MONTGOMERY STREET, KEY HIGHWAY AND THE HARBOR.

BOLGIANO'S SEED ESTABLISHMENT .. INVITES YOUR TRADE FOR 1915 ..



WILLIAM H. MIHM
GENERAL BUSINESS MANAGER



MISS JESSIE L. ANDERSON
HEAD BOTANIST
IN CHARGE OF SEED LABORATORY

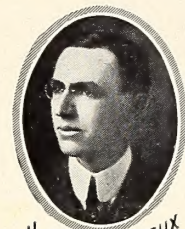

J. HENRY JOYEUX
MANAGER FIELD SEED DEPARTMENT
CLOVERS, GRASSES & GRAINS

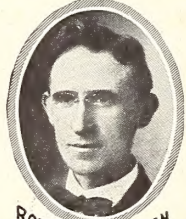

ROZELL J. BOWEN
SEED POTATO EXPERT



CHARLES J. BOLGIANO

WE
WANT
YOUR
TRADE
WE
WILL
TREAT
YOU
RIGHT

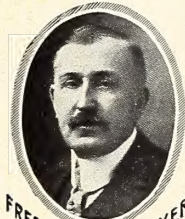

FREDERICK H. THAYER
SCIENTIFIC BREEDER & POULTRYMAN
MANAGER POULTRY DEPARTMENT



ALLEN J. BOMM
ASSISTANT BUSINESS MANAGER



CLAUDE B. RAMSAY
ADVERTISING MANAGER
ALSO
FARM EMPLOYMENT BUREAU

QUALITY and SERVICE IN EVERY DEPARTMENT

AT THE HEAD OF EACH DEPARTMENT WE
HAVE AN EXPERT WITH MANY YEARS OF
BOTH PRACTICAL AND SCIENTIFIC EXPERIENCE



ALBERT F. SEIM
MANAGER FINANCIAL DEPARTMENT



HARRY P. YERBY
MANAGER TRANSPORTATION DEPARTMENT



MORRIS B. ROBINSON
ASS'T MNGR, FINANCIAL DEPARTMENT

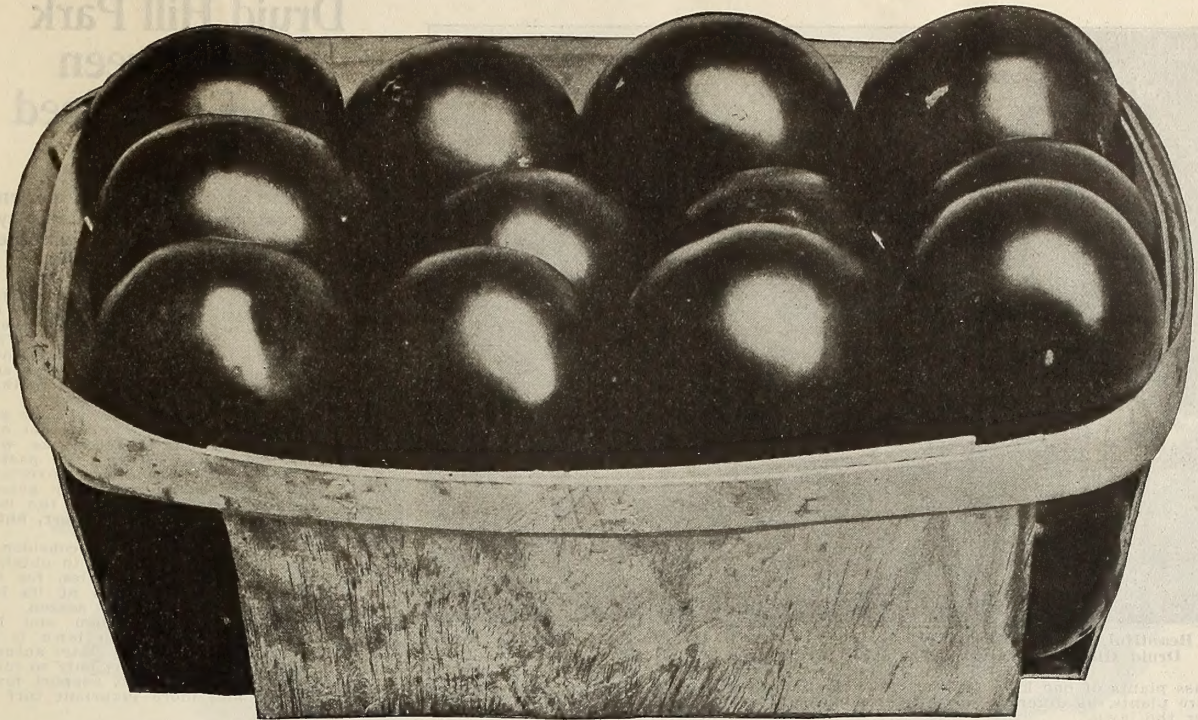

234 **“John Baer” Tomato**
The Earliest and Best Tomato on Earth.

- 1st—“John Baer” Tomato produces large, beautiful, solid shipping Tomatoes in 30 days from large, strong, well matured plants grown in Veneer or Paper bands, with roots undisturbed.
- 2nd—“John Baer” Tomato produces the most perfect High Crown Tomatoes ever grown, entirely free from core.
- 3rd—“John Baer” Tomato produces an enormous crop of Tomatoes, 50 to 100 fruit to each plant.
- 4th—Every “John Baer” Tomato ripens evenly, right up to the stem.
- 5th—No cripples, no scalds, no blight, no cracked, no wrinkled, no one-sided, uneven, scarred fruit. When dead ripe “John Baer” Tomato will not burst.
- 6th—“John Baer” Tomato has a wonderful glistening brilliant, bright red color.
- 7th—“John Baer” Tomato has a mild deliciously sweet flavor. The finest flavor you have ever tasted.
- 8th—In shape and form exactly like its photograph in colors, on the front cover.
- 9th—“John Baer” Tomato is almost seedless, it requires 6 to 8 bushel of “John Baer” Tomatoes to make one pound of seed, a marvelous Stem Setter, often ten fruit in first cluster, solid and meaty.
- 10th—“John Baer” Tomato has just enough foliage—will stand plenty of manuring without going to vine. Set plants 3x3½ feet.
- 11th—“John Baer” Tomato is the most perfect shipping Tomato ever grown—24 fruit exactly fill a six carrier basket.
- 12th—Each beautiful “John Baer” Tomato weighs about 6½ ounces.
- 13th—“John Baer” Tomato Seed was saved only by John Baer, the originator, who personally selected and picked every Tomato from which he saved this seed, selecting only the most beautiful, perfect fruit of the Early Stem Set Clusters.
- 14th—“John Baer” Tomato is the offspring of two marvelous Tomatoes—One Great Specialist having devoted 10 years in selecting and improving one parent and Another Expert devoted five years in selecting and improving the other parent. The “John Baer” Tomato is therefore the result of Fifteen Generations of Improvement and Selection for earliness, quality, shape, fruit, color and shipping quality.
- 15th—As a Packing Tomato, “John Baer” is a miracle, they all pack Fancy, no seconds, and all pack whole. Peelers can prepare three bushels “John Baer” Tomatoes to one bushel of any other Tomato. Being such a tremendous yielder a bushel of “John Baer” Tomato can be gathered in one-third the time of any other Tomato. A large Baltimore Tomato Packer had all the “John Baer” Tomatoes he could secure packed separately, running them through a special process for his fanciest trade and his own private use.
- Prices: Pkt., 25 and 50c.; ¼ oz., 75c.; ½ oz., \$1.00; oz., \$2.00; ¼ lb., \$7.50; pound, \$25.00. Post paid.

Write for Our Booklet “What Tomato Growers are Saying About ‘John Baer’ Tomato”
 Alphabetically Arranged As To States and Canada.

All Grade Fancy, No Blight, No Culls

Mr. A. L. Lewis, Polk County, Fla., writes May 26, 1914: “I never planted any seed that came up better than ‘John Baer’ Tomato I believe every seed came up. They made a nice vine and plenty of the nicest fruit I ever saw. I have grown tomatoes for the last fifteen (15) years, and ‘John Baer’ Tomatoes gave me better results than any tomato I ever planted. There was no blight among them at all. They grew off and made a quick growth. They have the least culls of any tomato I have ever grown. ‘John Baer’ Tomatoes make a nice size, smooth tomato, most all grade fancy. I don’t want anything else. ‘John Baer’ Tomato is good enough for me.”

Read What a Large Indiana Packer Has to Say About “John Baer” Tomato

The Dyer Packing Co., Vincennes, Ind., on November 7th, 1914, wrote: “The ‘John Baer’ Tomato, in the writer’s opinion, is the best variety of tomato we have ever made any effort to grow. We got a dollar’s worth of seed from you last Spring and from the dollar’s worth of seed had five hundred plants. The plants were raised in the greenhouse and potted. We commenced to get tomatoes off them in July and they were heavy pickers until the frost, which came to us on the 28th of October, at which time the vines were full of green fruit. We think so well of the ‘John Baer’ Tomato that we expect to put out about twenty acres of this variety during the coming season.”

“John Baer” Are the Only Tomatoes That Has No Core

Mr. W. W. Bryant, Northumberland Co., Va., Aug. 8, 1914, writes: “‘John Baer’ Tomatoes are as early as the earliest tomato I ever grew, and they are large and a bigger yielder. They are the best I ever saw or raised in my life; after this I will raise nothing but ‘John Baer’ Tomatoes. They are the only tomatoes that have no core. It can be canned just as you pull it off the vine. I have been raising tomatoes for ten years and have just found the right kind that is fit to raise. They have but few culls, and I raised some that

122 “John Baer” Tomatoes On A Single Vine

Mr. Thos. Howe, Washington Co., Md., Aug. 29, 1914, writes: “Have been picking ‘John Baer’ Tomatoes for two months. The fruit is large, solid and meaty. I counted 122 tomatoes on a single vine. They contained no culls or cracked fruit. Old farmers all agree that they never saw anything like them in their lives. This was in spite of the dryest season I have ever experienced. Hardly enough rain to wet the ground.”

“John Baer” Is Earlier Than Earliana, and Far Superior

Mr. William A. Bridle, Monmouth Co., N. J., September 3, 1914, writes: “‘John Baer’ Tomato is exceptionally early, earlier than ‘Earliana,’ and far superior to that variety. It ripens well up to the stem perfectly smooth, solid and of fine flavor, fine color and very prolific; altogether I would consider it the best early tomato to date,

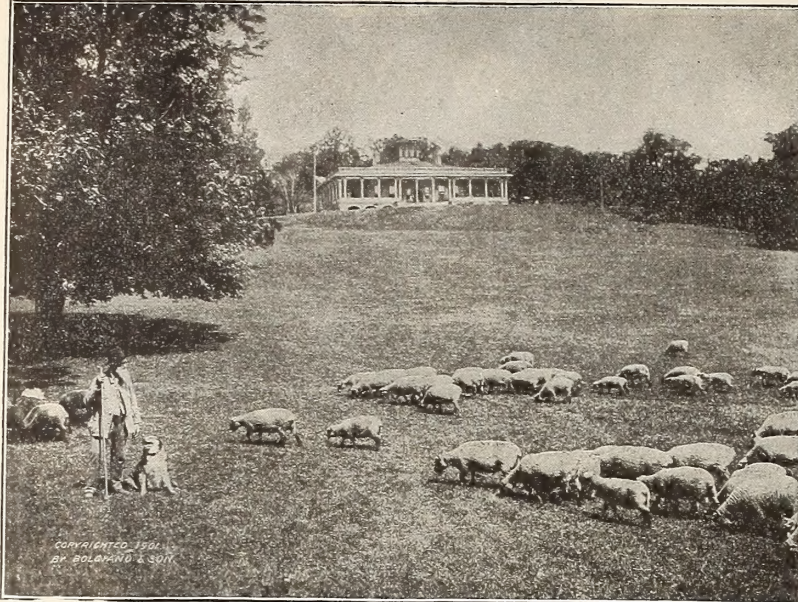

**A Beautiful, Smooth, Deep Velvety Green Lawn Is Certain Only Through Sowing
Druid Hill Park Velvet Green Lawn Grass Seed. There Is No Seed Like It**

grass plants of one kind for they all absorb the same food, but if several varieties more plants, as different sorts live on various elements in the soil. This will give over the lawn.

With these facts in mind our Druid Hill Park Velvet Green Lawn Grass Seed is scientifically combined. Our experience of many years has given us an intimate knowledge of grasses, their habits and requirements. In our Druid Hill Park Velvet Green Lawn Grass Seed are included only the very best varieties—pure, clean and free from fowl seeds.

Our Druid Hill Park Velvet Green Lawn Grass is very quick in growth, is ready for mowing in from four to six weeks from time the seed is sown.

From early spring until late in the fall, lawn sown with our Druid Hill park Velvet Green Lawn Grass remain green and fresh, for the reason, that this mixture includes quick growing varieties which are at their best soon after the frost is out of the ground, others that mature and flourish in midsummer, and still others that are greenest and sturdiest in autumn. For each of these seasons there are several different varieties living on different elements in the soil, so that one is certain always to have a satisfactory carpet of green wherever our Druid Hill Park Velvet Green Lawn Grass is sown.

Not only is our Druid Hill Park Velvet Green Lawn Grass suitable for the making of new lawns, but it will be found equally valuable for quickly renewing imperfect, old and worn-out areas. Always see that the soil is thoroughly prepared, carefully pulverized and enriched with Sheep Manure or Bone Fertilizer before sowing the seed. One pound will sow 20x20 feet 10 pounds will sow 50 x 150 feet, 60 pounds will sow an acre. 30 pounds measures one bushel. $\frac{1}{4}$ Lb. 10c. $\frac{1}{2}$ Lb. 15c. Lb. 25c. 5 Lbs. \$1.00. "Legal" bushel of 14 Lbs. \$2.50. Measured bushel of 30 Lbs. \$5.00.

Shady Nook Lawn Grass Seed

A popular mixture of grasses best adapted for sowing in shady places where ordinary grasses will not thrive. In nearly all lawns where there are trees, there will be found bare spots which can be made green and bright by using this mixture, if the shaded place and bare spots are thoroughly worked and enriched before sowing seed. $\frac{1}{4}$ Lb. 10c. $\frac{1}{2}$ Lb. 15c. Lb. 25c. 5 Lbs. \$1.

Permanent Pastures

We prepare ten special grass and clover mixtures for hay and permanent pasture, suitable to every variety of soil. For particulars see page, 52.

"Sheep's Head" Brand Pure Pulverized Sheep Manure

This is without exception the very best dressing for lawns. The effect is immediate and lasting. It is the only manure that is absolutely free from weed seeds. It contains no dirt, straw, leaves or bedding of any kind, being secured from the cemented floors of the Chicago stock yards. It is three times stronger than cow manure. Contains nitrogen, phosphoric acid, ammonia and potash in liberal proportions. It is also unequalled as a fertilizer for the vegetable garden, flower garden, house plants, trees; hothouse, etc. It is also dissolved in water and used as a liquid to nourish all kinds of growing plants. Be sure to give it a trial. 2 Lbs. 10c. 5 Lbs. 20c. 10 Lbs. 30c. 25 Lbs. 50c. 100 Lbs. \$1.50. 200 Lbs. \$2.75. 2,000 Lbs. (in 100 Lbs. bags) ton \$25.00.

Bone Lawn Fertilizer

Stable manure should never be used as a top-dressing on lawns, for it always contains large quantities of weeds. We have, therefore, had prepared for us a special lawn fertilizer which is clean and high grade in every respect, and free from disagreeable odors. It produces a rapid and rich green growth of grass, and should be sown broadcast in the spring or fall. 10 pounds for 300 square feet; 500 to 1,500 pounds per acre. Pkt., 10c. 5 Lbs., 25c. 10 Lbs., 45c. 25 Lbs., \$1.00. 50 Lbs., \$1.75. 100 Lbs., \$2.75. 200 Lbs., \$5.00. 500 Lbs., \$12.00.

A NATURAL COMBINATION OF LIME AND HUMUS

All authorities agree that lime and humus are the two greatest aids to soil fertility and lawn success. CALCIUM-HUMUS offers the ideal combination of these two vigor producing elements—a rich, black, dry humus from the knolls above the Potomac, naturally combined through centuries of weather and chemical reaction with disintegrated bivalve shells, providing lime in its most desirable form—Calcium Carbonate. A wonderful weedless soil enriching for all growing things—particularly recommended for lawns.

CALCIUM-HUMUS

Nature's Own Soil Vitalizer.
Contains Every Needed Element.

100 Lbs. for \$1.00.

500 Lbs. for \$4.50.

1000 Lbs. for \$8.00.

Druid Hill Park Velvet Green Lawn Grass Seed

Analyzed As To Purity
Tested As To Germination

Absolutely the Best Lawn Seed Experience
Can Suggest, or That Money Can Buy
Will Produce a Beautiful and Permanent
Lawn in Four to Six Weeks
Parcel Post Rates—See Page 4.

A smooth velvety lawn surrounding a house adds not only to the value, but enhances the enjoyment of every home, whether it be in city, town or country. When properly made, a lawn is the best investment a home owner can make. The following suggestions may be of benefit especially to those who are about to make a new lawn.

A lawn may be made in two ways, by sodding or by sowing seed. Sodding is not only very expensive but unsatisfactory as well. Sods are ordinarily taken from the pasture or along the roadside and almost invariably contain weed seeds and coarse tufted grasses which make their appearance after the lawn is made. Seeding is not only cheaper, but is attended with better results.

The most important thing to consider in selecting seed for lawn grass, is to obtain a proper mixture of several varieties, for two reasons. First, each variety is at its best during a certain part of the season. By properly choosing early, medium and late grasses, a smooth, even, green lawn is assured from early spring to late autumn. Second, a given area can support only so many are sown, the same area will support many a much thicker and more luxuriant turf all

Cloverless Lawn Grass Seed

This excellent mixture contains all the valuable grasses composing our Druid Hill Park Velvet Green Lawn Grass Seed, but it contains absolute no White Clover Seed. $\frac{1}{4}$ Lb. 10c. $\frac{1}{2}$ Lb. 15c. Lb. 25c. 5 Lbs. \$1.00.

White Dutch Clover

This is the best clover for lawns, as it forms a close herbage and remains green throughout the season. It is also a very valuable mixture with grass seed for pasture. Sown in the spring at the rate of 6 Lbs. per acre when sown alone; one-half the quantity when sown with other grass. $\frac{1}{4}$ Lb. 15c. $\frac{1}{2}$ Lb. 25c. Lb. 50c. 10 Lbs. @ 40c. Lb.

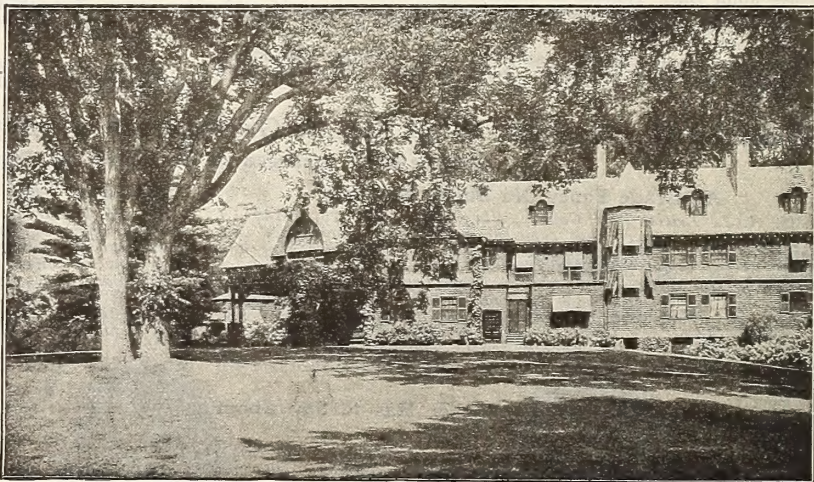

Bolgiano's Shady Nook Lawn Grass Mixture

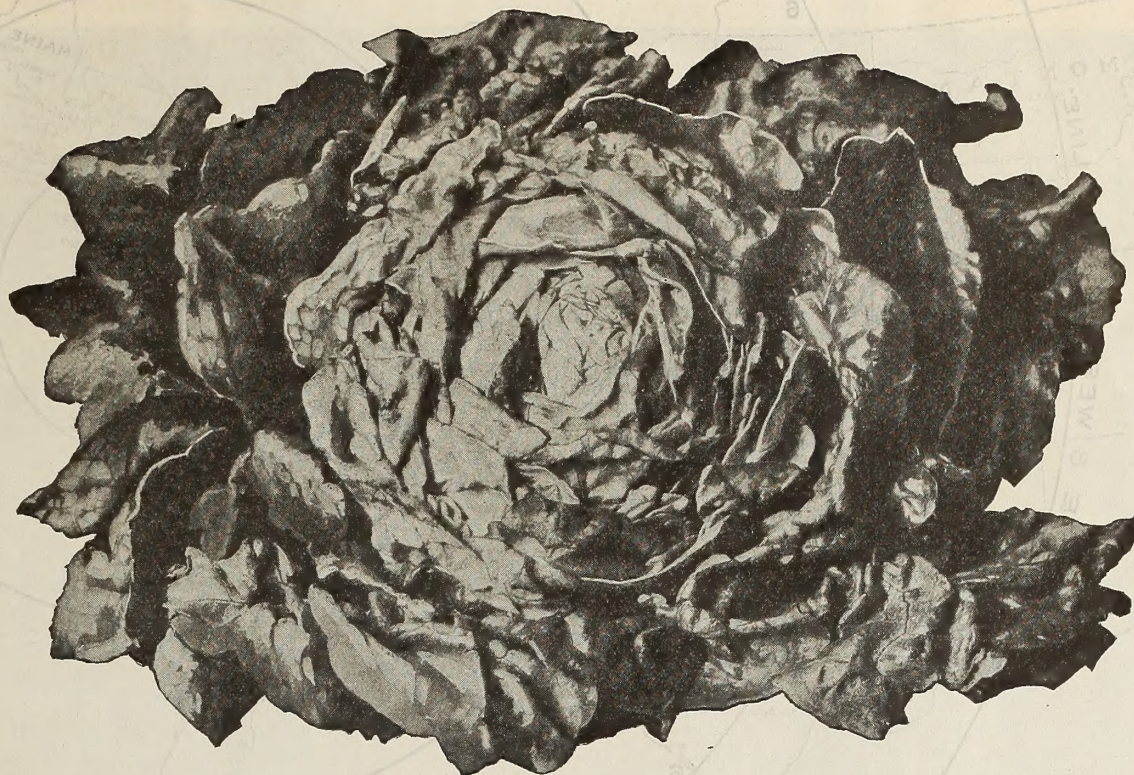

380 "LONG LOST" LETTUCE

Excels All Others

On the Market, as a Shipper, as a Keeper, in Quality, in Sweetness, in Flavor, in Color, in Profits, in Reliability, in Hardiness

Produces The Best

Early Heads, Large Heads, Sure Heads, Solid Heads, Compact Heads, Tender Heads, Globular Heads, Firm Heads, Uniform Heads

The Most Wonderful Market Gardeners and Shippers Lettuce Produced in One Hundred Years

Bolgiano's "Long Lost" Lettuce:—This wonderful Lettuce was greatly prized by the leading Market Gardeners around New York, Philadelphia and Baltimore twenty-five or thirty years ago. For some reason unknown it was lost. More recently it was sold by an unusual Frenchman who came around with a sack of seed on his back selling this wonderful Lettuce to the Philadelphia Market Gardeners. Several years ago, this Frenchman went away and never returned. Fortunately, through our good friend, Mr. Oliver H. Ott of Philadelphia we secured a very few seed of this wonderful Lettuce and, by infinite pains, care and attention, we have this year grown enough seed of the "Long Lost" Lettuce to supply our wide-awake Market Gardeners, Friends and Customers, provided they order quickly before our limited supply of seed is exhausted.

As a splendid shipper, "Long Lost" Lettuce far surpasses every other Lettuce, including the Big Boston. It is a wonderful shipper and those growers, who realize it first and quickly grasp this remarkable opportunity, are the ones who will profit far beyond their highest hopes.

"Long Lost" Lettuce is decidedly buttery in flavor, sweet, tender with both finest shipping and eating qualities. Leaves are of much substance and not easily torn.

"Long Lost" Lettuce produces large, extremely solid, compact, cabbage heads. It is a reliable sure header and is very hardy. It will winter over better than Big Boston Lettuce. It stands the cold.

"Long Lost" Lettuce is of a solid, bright, attractive green. It is never spotted or brownish in any part.

"Long Lost" Lettuce will keep remarkably well. It is distinctly a Market Gardeners and Southern Shippers Lettuce. Heads are large, compact, globular in shape, very firm, well defined and beautifully blanched.

The famous Tomato grower, John Baer, says "Long Lost" Lettuce is the very best Lettuce the Market Gardeners ever knew. There has never been any lettuce equal to it, for it is something extra good."

As we started with less than an ounce of seed, you can quickly realize the amount of seed we have produced—this year is very limited. We, therefore, urge you to send us your orders immediately if you want to grow the "Long Lost" Lettuce this season.

Trade Packet 25c. Ounce \$1.00. $\frac{1}{4}$ Lb. \$3.00. Lb. \$10.00.



United States Parcel Postal Rates

	First Pound or Fraction	Each Additional Pound or Fraction
Fourth Class Matter Seeds, Plants, Bulbs, Roots, Garden, Lawn and Poultry Supplies		
Local rate Baltimore and Suburbs only.....	5c	3c
First Zone within 50 miles of Baltimore City.....	5c	1c
Second Zone within 150 miles of Baltimore City.....	6c	1c
Third Zone within 300 miles of Baltimore City.....	6c	2c
Fourth Zone within 600 miles of Baltimore City.....	7c	4c
Fifth Zone within 1000 miles of Baltimore City.....	8c	6c
Sixth Zone with 1400 miles of Baltimore City.....	9c	8c
Seventh Zone within 1800 miles of Baltimore City.....	11c	10c
Eighth Zone all over 1800 miles from Baltimore.....	12c	12c

On most of the articles listed in this catalogue we have given the mailing weight. By referring to the Parcel Post Map above, you can easily see in what zone you are located and from rate table, you can easily determine the amount of postage required.

Size of Parcel That can be Sent by Parcel Post

Size of package that can be sent by Parcel Post cannot be over 72 inches in length and girth combined.

The rate of postage on mailable parcels of seeds, cuttings, bulbs, roots, and plants weighing 8 oz. or less, shall be 1c for each 2 oz. or fraction thereof, and on those weighing more than 8 oz. the pound rates shown in above table shall apply.

BOLGIANO'S FREE EMPLOYMENT DEPARTMENT.

If you are in need of a reliable gardener—get in touch with our Employment Department. We only furnish those whose references we have carefully looked into and who we know to be honest, reliable, sober, capable men of good character. For this service we charge absolutely nothing. This will save you the trouble and annoyance necessitated in securing capable and satisfactory help. If you are a gardener desiring a position, register with our Employment Department.

How to Order Bolgiano's Seeds—Read Carefully

Prices in this Catalogue are Subject to Market Changes, Special Quotations Promptly Given.

FREE DELIVERY BY MAIL. We deliver free to any post-office in the United States all vegetables and flower seeds offered in this catalogue by the packet, ounce, quarter-pound and all varieties of Tomato and Cabbage Seed in any size package, including pounds. One all other seeds for half-pounds and upwards the Parcel Post table will apply.

When Best to Order. We are fully equipped for filling orders, and supplied with New Crop Seeds. Order at once, so that you can have your seed on hand ready to start planting your crops at the proper time without delay.

The Cost of Your post-office or express money order may, on all orders over \$1.00 be deducted from the amount.

Parcel Postage Stamps or Two-Cent Letter Stamps. We will accept the same as cash. Don't send other kinds.

If You Live On A Rural Mail Route, just give the letter and the money to the mail carrier and he will get the money order at the post-office and mail it in the letter for you.

GUARANTEE. We Guarantee All Shipments of Seeds, when remittance accompanies order, to reach the purchaser safely and in good condition.

Index

Bolgiano's Vegetable Seed Specialties	Pages	Fertilizers—Inside Back Cover	Pages
Bolgiano's "Big Crop" Vegetable Seeds for 1915 Alphabetically arranged	1 to 29	Field Seeds.....	52
Boxes—Window and Porch, Hanging Baskets, Jardiniere Pans, Cedar Tubs, etc.	29 to 52	Flower Seeds—Sweet Peas, etc.....	58 to 63
Bulbs—Gladiolus, Tuberoses, Caladiums, etc.	53	Grasses.....	52 to 55
Clovers.....	55	Grasses—Lawn.....	2
Corn—Field.....	57	Herbs.....	38
Cow Peas.....	56	Insecticides.....	70
Cultures—Standard.....	54	Plants—Vegetable.....	51
Dahlias.....	64	Poultry and Poultry Supplies.....	72
		Sprayers.....	71
		Tools—Lawn, Garden, and Farm.....	66 to 69
		Tools—Iron Age.....	69

Weights by Parcel Post

Parcels up to 50 lbs. can be sent by Parcel Post in the local, 1st and 2nd zones and up to 20 lbs. in all the other zones. To points further than the 2nd zone on weight of over 10 lbs., the charge by freight or express is usually more economical.

Use Our Order Blank If You Have One. If you haven't one, use any plain paper.

Tell Us In Your Own Way What You Want, in any language. Enclose in your letter the amount of money, either a post-office money order, which you can get at the post-office, an express money order, which you can get at the express office, or a draft, which you can get at any bank, or put the money in your letter, take it to the post-office and tell postmaster you want it registered.

Be Sure to Sign Your Name and Address. If by boat or railroad say distinctly which boat or railroad to ship by, and if freight has to be prepaid add this amount to your order to prevent delay.

AS TO WARRANTY, We believe Our Seeds will produce for you the best crops you have ever grown, and to show you what confidence we have in our Seeds, if they prove otherwise than represented by us we will refill your order free of charge; but it must be agreed that we do not warrant the crops grown therefrom, either expressed or implied, as to description, purity, productiveness or any other matter and we will not be, in any way responsible for them. If the purchaser does not accept our seeds, etc., on these terms they are at once to be returned and the money that has been paid for the same will be refunded. We appreciate your orders and they receive our prompt attention.

Market Gardeners, Farmers' Clubs and Institutions wanting to purchase Seeds in unusually large quantities should write for special prices. We have made prices very low in this Catalogue, yet when a number of bushels or pounds are wanted we can frequently supply at lower price than by the single pound or bushel. In writing give us a list of quantities and varieties required, and we will return list promptly with our lowest price for the lot.

Always Remember That We Can Save You Money, No Matter Where You Live. Write us about any seed you would like to know of, and your letter will be answered the same day it is received. If you wish to know exactly what the freight or express would be on any article to your station, write us and we will tell you.



“Prosperity Tomato”

The Wonder Among New Early Tomatoes That Has Attracted So Much Attention

310. We didn't want to name this New Early Red Tomato “PROSPERITY” but we couldn't help it, no other name could tell so quickly and so thoroughly how good it was.

“PROSPERITY” means Success, Good Fortune, Entire and Complete Satisfaction; finding a Tomato possessing all these qualifications and advantages we instinctively thought of “PROSPERITY.”

Description:—One of the earliest of all tomatoes, a brilliant red, an enormous yielder, grown and developed from single plant selections covering a period of five years, filled full of strong, sturdy, healthy, new blood—so good we have felt inclined to wait another year so as to accumulate a larger stock of seed before offering it for sale—but here it is and the opportunity is yours while our limited supply of seed lasts. Prices: Pkt. 25c. ½ Oz. 60c. Oz. \$1.00. ¼ Lb. \$3.00. Lb. \$10.00. Postpaid.

In New York—Most Wonderful Tomato Ever Grown

On February 16, Mr. D. A. Coleman, of Albany Co., N. Y., writes: “I grew the ‘Prosperity’ Tomatoes last year. They are the greatest early tomatoes ever grown. They were 10 days earlier than the I. X. L. side by side. As for yield they are most wonderful ever grown in this county. Neighbors from all over came to see them growing.”

In Florida—Results Were Wonderful.

On January 1, Mr. J. E. Gammon, of Jackson Co., Fla., writes: “The enclosed order is made up from your 1912 catalogue handed me by Mr. W. H. Taylor, who gave me a few of your ‘Prosperity’ Tomato seeds last year. The results were wonderful. I sold, besides using all I could on the table three times a day, \$26.00 worth from two rows about 35 yards long.”

In Delaware—Produced Three Pecks to the Hill.

On November 3, Mr. Gore Ennis, of Kent Co., Delaware, writes: “In regard to our crop of ‘Prosperity’ Tomato; this variety was far ahead of any variety that I have ever grown on account of their foliage being so thick, which kept the sun from the tomato. Without any exaggeration I can say I picked a 3-peck basket from one hill.”

In Tennessee—The Earliest by 9 Days.

On August 1, Mr. Oliver Cowan, Shelbyville, Tenn., writes: “I write to let you know that the ‘Prosperity’ Tomato seed which I bought of you this spring were 9 days earlier than several other very early varieties planted the same day. No other seed was as early as your ‘Prosperity’ although sown the same day and plants set out the same day. I am well pleased with your Tomato Seed.”

In New Hampshire The Very Best Tomato He Ever Planted.

On January 27, Mr. D. M. Gillivray, of Newport, N. H., writes: “The Bolgiano ‘Prosperity’ Tomato that I grew last year was the very best tomato I ever planted. They were beautifully shaped, ripened up to the stem, all at one time, good solid tomato and of excellent quality.”

In Connecticut—Praises for “Prosperity” Tomato.

On October 31, E. H. Jenkins, Phd., Director of the Connecticut Agricultural Experiment Station, New Haven, Conn., writes as follows: “We tested the ‘Prosperity’ Tomato this year and have nothing but praise to say for it. It is of excellent quality, a somewhat better yielder than the ‘My Maryland’ and considered earlier.”

In Oklahoma—Can't Garden Without It.

On January 23, Mr. H. C. Kennedy, Enid, Oklahoma, writes as follows: “We can't garden without the ‘Prosperity’ Tomato. It is the most prolific tomato I ever saw, and is about the only variety worth planting in Oklahoma.”

In New Jersey—“Prosperity” Stands the Hard Knocks

On October 29, Maurice A. Blake Horticulturist of the New Jersey Agricultural Experiment Station, New Brunswick, N. J., writes as follows: “We had two extended periods of drought here this Summer, yet the ‘Prosperity’ Tomato showed considerable promise under test.”

In Georgia—Considerable Above the Average.

On November 2, H. P. Stuckey, Horticulturist, Georgia Experiment Station, Experiment, Ga., writes as follows: “We grew the ‘Prosperity’ Tomato among about twenty-five other varieties. While the season was unfavorable, it was considerably above the average. I am well pleased with it so far and I think further test will show it to be a good variety. It was early ripening, the first ripe being June 7th. The average diameter of the fruit was 2½ inches.”

In Michigan—Vigorous and Productive.

On October 31, Prof. Geo. W. Hood, of the Michigan Agricultural College, Department of Horticulture, East Lansing, Michigan, writes as follows: “The ‘Prosperity’ Tomato plants grew well, are vigorous and productive. The fruits were medium sized, and taking it as a whole, gives fair chance of being a success under Michigan conditions.”

**I. X. L.
Makes
Money
Quick**



**Two Weeks
Ahead—Every-
body Wants
Them**

On Nov. 21, Mr. J. R. Rogers of Anderson Co., Tex. writes: "I had one acre this spring planted in Bolgiano's I. X. L. Tomato they were two weeks ahead of any other variety and were so fine that everybody around here won't plant anything next year but the I. X. L. Tomato."

Bolgiano's I. X. L. Tomato. Extremely Early, Wonderfully Prolific

A week earlier than the Earlina. More productive than the Chalk's Jewel. As large as the Great B. B.

As solid as the New Century. In fact, One of the World's Leading Extremely Early Tomato.

277. In Market Gardener's Field Tests, I. X. L. Tomato proved to be a week to ten days earlier than the Spark's Earliana, with an abundance of fruit larger and more prolific than Chalk's Jewel, in fact, any number of specimens could be found as large as the Great B. B. Tomato. It has little more vine and leaves than the Wealthy Tomato, thus protecting the blossoms from being easily knocked off by heavy rains or winds; also protecting the fruit from being sunburned or scalded. The I. X. L. Tomato is without a single exception the Leading Extremely Early Tomato, and while many of the most experienced Tomato growers tell us we cannot say too much in favor of this excellent Early Tomato, there are many who have not yet grown it. To them, we say again, do not experiment with it but plant your entire early crop in I. X. L. Tomato. Your crop will net you big returns. We stake our reputation on I. X. L.

1. One of the Earliest, Largest, absolutely smooth Tomatoes on Earth. A week earlier than the "Earliana" and as large as the "Great B. B."
2. A beautiful, brilliant red color.
3. Vines are a perfect mass of large, smooth fruit, a single plant yielding $\frac{1}{2}$ bushel.
4. Fruit extremely early, enormously abundant, ripens all at once.
5. Vines compact and can be placed two feet apart in three foot rows.

Ripe I. X. L.—Just 47 Days—In Virginia

On June 19th, Mr. C. F. Masterson, of Greenville Co., Va., writes: "I am today picking ripe Tomatoes of the Tomato seed I got of you this spring of Bolgiano's Famous I. X. L., just forty-seven days from the time I put them in the field until I had ripe ones."

Best Out of Seven In Virginia

On August 17th, 1914, Mr. H. T. Swope, of Lovettsville, Va., writes: "I bought Tomato seed of you this spring Bolgiano's I. X. L., they were the finest early Tomatoes I ever raised, they began ripening about July 4th, and still ripening yet. They are as nice now as they were when they first began to ripen. I planted seven varieties of early Tomatoes, but Bolgiano's I. X. L. topped them all."

Georgia—I. X. L. Wins in Every Race

H. W. Stamps, Floyd Co., Ga., writes: "After trying all the other leading early varieties of the most prominent seed Growers in the country, I am forced to the conclusion that the I. X. L. is the earliest, smoothest, most prolific, and best flavored Tomato grown. Its merits cannot be exaggerated."

In Ohio—I. X. L. Makes Money Fast

Mr. Wm. Dulcaster, of Mahoning Co., Ohio, writes as follows: "I must thank you for the I. X. L. Tomato Seed I bought from you in the Spring. I have made \$500 from an acre and expect to sell about 150 baskets more. I received \$1.00 per basket for all I planted. It is the largest and earliest Tomato I ever grew."

6. As an extremely early prolific stem setter it is a wonder.
7. The absence of unnecessary leaves permits all fruit to ripen so remarkably early.
8. It is almost like finding money to plant the I. X. L. Tomato.
9. The largest growers tell us that we cannot say too much in favor of the I. X. L. Tomato.
10. In eight years it has never disappointed a grower. Price: Pkt. 10c. $\frac{1}{2}$ Oz. 20c. Oz. 30c. 2 Ozs. 50c. $\frac{1}{4}$ Lb. 90c. $\frac{1}{2}$ Lb. \$1.75. Lb. \$3.50. Postpaid.

Important—Read These Two Letters

On Nov. 3rd, 1913, Mr. Gore Ennis of Kent County, Del., wrote: "Your I. X. L. Tomato is as fine as any one would want to grow and I think I could not praise it up too much. Our first setting the frost killed and then we reset—they seemed to stand still for two weeks—then they began to grow and we picked the first tomatoes the first of July and from then on until frost."

This is the Other One

A Money Maker When Every Thing Goes Wrong

Mr. T. D. Lawrence, of Licking Co., Ohio, writes as follows: "I had a fine crop of your I. X. L. Tomatoes last year although we had the worst drouth I ever experienced. Had my first setting froze down. I reset again and it turned cold again, the plants stood seeming to go back for two weeks, and then started to grow, then we had a long bad drouth for weeks, nevertheless, these tomatoes made me more money than any I ever raised."

About 800 Crates To The Acre

Mr. R. E. Athey, of Putnam Co., Fla., writes as follows: "The pound of I. X. L. Tomato Seed which I bought from you a year ago was planted at Yuma, Arizona, and made the best crop of Tomatoes and the earliest in that section. The fruit was even sized, true to shape and color and shipped better than any other variety. It made 800 crates on a little more than one acre. I consider the I. X. L. the best early market variety."

A World Beater—Marvelous Disease Resisting

"My Maryland" Tomato

Marvelous—1,000 Crates Per Acre

On June 23, Mr. J. W. Benson, of Texas, writes: "The yield of the 'My Maryland Tomato' that I purchased from you in January has been marvelous. Think it would carry 1,000 crates per acre."

Disease Resisting in Alabama

Canebrake Agr. Exp. Station, Uniontown, Ala., Prof. F. D. Stevens writes: "Of the 6 varieties of Tomatoes tried here this year I am disposed to think your 'My Maryland' BEST of the lot. I base my conclusions on the yield, 'My Maryland' holding its own with the others. On the freedom from attack of rot (*Fusarium Erubescens*) it being practically free from the disease, while varieties in rows adjoining have given way materially to its ravages, especially during the last week of rainy, damp weather. On its freedom from cracking of the skin when fully ripe—other varieties presenting more or less trouble from this, as after the rupture is once formed in this climate moulds start quickly spoiling its home use and local market. I thank you for calling my attention to this variety."

Department of Research and Experiment
Station Tuskegee Normal
and Industrial
Institute

Tuskegee Institute, Ala., Nov. 9th, 1914, Mr. W. W. Brooks: I wish to say that the splendid tomatoes you have been receiving from me, come from seed from Messrs. J. Bolgiano & Son, Seed Growers, Baltimore, Md. They are the 'My Maryland' and 'Greater Baltimore'. I should like to suggest that you include these two varieties in your seed order for next year.

(Signed) G. W. Carven, Director Dept. of
Research and Experiment Station.

In Virginia—His Main Crop

On Jan. 17th, 1913, Mr. B. F. Shaver, of Troutville, Va., writes: "I have been using your 'My Maryland' Tomatoes for canning purposes the last few years and am so highly pleased with it that I want to make it my main crop this season."

In Maryland—It Won Out

Mr. P. L. Hopper, of Harford Co., Md., writes as follows: "Please send me 3 pounds new crop 'My Maryland' Tomato Seed. It may interest you to know that 'My Maryland' seed purchased from you last season produced for me 400 bushels to the acre, notwithstanding heavy losses by persistent rainy weather. It was the size that counted."

More Uniform in Shape, Size, Earlier than Stone

New Jersey Agricultural Experiment Station, New Brunswick, N. J., on August 27th, 1914, wrote: "My Maryland Tomato has given plants of larger growth, healthy, well set with fruit. The fruit has ripened a little earlier than Stone and more uniform in both shape and size. The fruit has been remarkably smooth, well colored, firm. It was one of the handsomest tomatoes in our planting this year."

Short Jointed—It Forms Large Clusters At
Every Joint

Mr. J. A. Dean, of Beaumont, Texas, writes as follows: "Your New Tomato, 'My Maryland' proves to be a world beater. It is without a doubt one of the finest and best cropping tomatoes to grow; it has more good qualities than any other Tomato, the plant being short jointed and forms such large clusters of fruit at every joint, the fruit being so uniform in shape and color, making it outsell any Tomato on the market."

My Maryland—The Money Making Tomato

Mr. Harry W. Paynter, of Cumberland Co., N. J., on October 28th, 1914, wrote: "I thought I would drop a line to you and let you know how my stock turned out. I don't believe there is any Tomato the equal of 'My Maryland'. It is the best tomato I ever tried. In spite of the long hot dry season, it still continues to bear and blossom, something a tomato never does in this section so late. Farmers and Truckers who are looking for a Money Making Tomato should invest in 'My Maryland' and get out of the rut and get on the road to prosperity."

In New York—Better Than Any of Them

New York Agr. Exp. Station, Geneva, N. Y., Prof. R. Wellington, writes: "Very much pleased with 'My Maryland' Tomato this season. Vines healthy, vigorous but not so rank as Livingston's Stone. Fruit Large, smooth and firm, should make a good shipper as well as a good canning Tomato. Plants tested seemed to be identical in all respects, and so there is no doubt that the strain has been carefully selected. This variety should be of great value for market as well as canning purposes. We have tested several varieties of Tomatoes this past season and 'My Maryland' Tomato has made as good a showing, if not better than any of them."



Bolgiano's Wonderful New Tomato "MY MARYLAND"

King of Them All. Has Surpassed the Best Yielding Tomato in
the World More Than 100 Per Cent—A Marvelous
Double Yielder.

77. Side by side it has produced three times the crop produced by the Stone or New Century. It has even doubled the yield of the Greater Baltimore Tomato.

The vast possibilities of this New Tomato are astounding. We believed in Greater Baltimore Tomato the limit of productiveness had been reached but "My Maryland" so far outyields any other Tomato ever grown that its remarkable productiveness is amazing. People have driven miles to see a field of "My Maryland" Tomatoes and they all marveled at the prodigious abundance of the crops it had produced. The fields were literally covered with the finest well-shaped, perfectly formed, solid, smooth, bright red, uniform fruit, all free from roughness and cracks, much larger than any ever seen before. It was called then and there "A Winner" and it well deserved the title. The Tomatoes are much larger and far heavier than either the Greater Baltimore or the New Century. By most careful re-selections for five years, we have thoroughly established the purity and trueness of "My Maryland" Tomato, and are delighted to be the introducer of a Tomato which from start to finish is "King of them all." A real "Double Yielder" that will be known as the best second early and main crop Tomato the world over in less than a year. Supply of Seed is limited. To be sure of securing some, place your order as quickly as possible. Pkt. 10c. Oz. 30c. 2 Ozs. 50c. ¼ Lb. 90c. ½ Lb. \$1.75 Lb. \$3.50. Postpaid.

"Greater Baltimore"

The World's Greatest Canning Tomato

Tomato Investigations

Purdue University Agricultural Experiment Station, Lafayette, Indiana

Extracts from Bulletin No. 165, Vol. XVI, April, 1913

"The average calculated yields for three years of eleven varieties tested shows 'Greater Baltimore' ranking First with a yield of 16.25 tons per acre against Stone 13.38 tons per acre.

"Considering Yield and Quality the eleven varieties tested will rank as follows as a field crop for canning:—First 'Greater Baltimore.'

"Picking season from July 25th to October 1st, the 'Greater Baltimore' yielded nearly 22 tons per acre.

"The 'Greater Baltimore' which has been gaining in popularity with the Canning Trade during the past two years, begins bearing 12 to 16 days earlier than Stone, when both are sown and handled in a similar manner throughout the season.

"It will also be seen that 'Greater Baltimore' is as early a bearer as Chalk's Early Jewel, which is considered an early sort.

"It is largely the Earliness and the Uniformity with which the plants bear a Large Number of Large Smooth Fruit throughout the ripening season that makes the 'Greater Baltimore superior to the Stone, which has been the standard canning variety for many years.

"The average date of first ripening for the 'Greater Baltimore' was 120 days from the sowing of the seed in the hot beds and 65 days from the time the young plants were set in the field."

They Beat Stone Tomato 15 Times

Mr. Cross, Supt. Kenish Canning Co., Davish Co., Utah, writes: In reply to your inquiry, will say I planted the 'Greater Baltimore' in fifteen different fields separate from our Stone and that in every section and every field they ripened about ten days earlier than any other. They ripen even to the stem, are very solid, also prolific and of a beautiful deep red color. I consider them an IDEAL TOMATO for both grower and canner."

Immense Yielders and the Finest Quality

Mr. T. W. Stansbury, of Baltimore Co., Md., writes: "I have grown Bolgiano's 'Greater Baltimore Tomato for the last two seasons, and neither wet weather or dry weather affected its yield. I would sooner have them than any other tomato I have ever used, for they are immense yielders and the finest quality."

Wherever Used Always Brings Orders from Neighbors

Maffet Bros., York Co., Pa., writes: "We used 'Greater Baltimore' Tomato seed bought from you last year, and raised 1,256 bushels of tomatoes on two acres of ground. Much the largest yield in our neighborhood. 1,256 bushels were sold and we used quite a number of bushels at home. Our success put some of our neighbors in the notion of 'Greater Baltimore,' so this order includes seed for ourselves and three of our neighbors."

Buys "Greater Baltimore"—Could Get Stone Free

Mr. Jos. H. Franpton, of Talbot Co., Md., writes as follows: "Last year I tried your Bolgiano's 'Greater Baltimore' Tomato seed, when I could get the New Stone free of charge from the canning house, and it produced for me 76 3-4 tons on 4 7-8 acres."

"Greater Baltimore" or None

John E. Diamond Co., of Cape May Co., N. J., writes: "Do not care for anything but the Greater Baltimore, and as long as you cannot furnish them do not ship any other variety."

A Good Yield in a Bad Season

Mr. Thos. A. Duckworth, of Allegheny Co., Md., writes as follows: Your 'Baltimore Tomato' seed which we received from you this spring was certainly satisfactory. The season was very bad but still we got a good yield from your plants."

Biggest Yielder He Ever Saw

Mr. Z. Fountain, of Caroline Co., Md., writes as follows: "Your 'Greater Baltimore' Tomato is the biggest yielder I ever saw. The ground was covered with splendid, red tomatoes. Your seeds have all done well."

Ten Days Earlier Than Stone

Watson Bros., Cumberland Co., N. J., writes: "We are partial to the 'Greater Baltimore' Tomato as they mature about a week earlier than the Stone Tomato."

Entirely Free From Blight

S. M. Johnson, Dorchester Co., Md., writes: "The 'Greater Baltimore' Tomato that I used last season from your seed is entirely free from blight, and the largest yielder by half that I have ever used. There can't be anything better; as you have my order I can say no more."

800 Crates from 1 1/2 Acres Sold for \$2,400

Thomas S. Johnson, Polk Co., Fla., writes: "Your 'Greater Baltimore' Tomato I planted last season is the finest I have ever planted. I shipped about 800 crates from the 1 3-4 acres, sold in Boston by J. D. Mead & Co. for \$3.00 a crate. I recommend it unreserved to the growers of this section. I planted five different varieties and the 'Greater Baltimore' led them all. You can put me down for 'Greater Baltimore' next season."

Our "Greater Baltimore" True to Name

Mr. A. Wilkins, of Somerset Co., writes: I used your 'Greater Baltimore' Tomato seed last year and raised 14 tons per acre, and if the seed you sent this year are as true to name as they were last year I will be satisfied, for there was not a seed of another variety in the lot."

Two Tons Per Acre More

On January 30th, 1913, Mr. Wm. B. Plummer, of Kent Co., Md., writes as follows: "I have planted many varieties of Tomatoes, but have not found any other to do as well for me as the 'Greater Baltimore. The past season we gathered over two tons per acre more than any other varieties. It is one of the best varieties that can be planted for canning purposes on account of firmness standing drouth or wet weather. They are the first to ripen and continue firm and good size until frost."

Department of Research and Experiment Station Tuskegee Normal and Industrial Institute

Tuskegee Institute, Ala., November 9th, 1914.

Mr. W. W. Brooks: I wish to say that the splendid tomatoes you have been receiving from me, come from seed from Messrs. J. Bolgiano & Son, Seed Growers, Baltimore, Md. They are the 'Greater Baltimore' and 'My Maryland.' I should like to suggest that you include these two varieties in your seed order for next year.

(Signed) G. W. Carven, Director Dept. of Research and Experiment Station.

100 Bushels from a Single Acre in One Picking

Mr. Geo. V. Datin, of Hancock Co., Ill., writes as follows: "Have grown Bolgiano's 'Greater Baltimore' Tomato Seed the past two seasons and it is a splendid producer. We picked 100 bushels from a single acre in one picking. They have been ripening since the middle of July and now it is almost the middle of October. We will very likely get a frost in a few days which will close the season for this year."

Far Better Than Stone

Mr. Willets Johnson, of Cape May County, N. J., writes as follows: "Your 'Greater Baltimore' Tomato is even more than you claim. It was far in advance of the Stone, side by side."

Plants Were a Perfect Mass of Tomatoes

Mr. B. Z. Lloyds, of Nacogdoches Co., Tex., writes as follows: "My 'Greater Baltimore' Tomato plants were a perfect mass of tomatoes, the finest I have ever seen. I do not think you will get any tomato to surpass the 'Greater Baltimore'."

Outlasted the Stone by Two Weeks

Mr. Miles Rauch, of Union Co., N. J., writes: "I thought I would drop a line to you about your 'Greater Baltimore' Tomato. I bought a packet of seed last spring of you and sowed it in my greenhouse, and set out 400 plants on the 20th day of May, and I picked tomatoes up till October 8th, and they are the finest tomato that I ever grew. They are such fine, large tomatoes. I set the 'Greater Baltimore' next to a patch of Stone Tomatoes, and they outlasted the Stone Tomatoes by two weeks; both kinds were set out on the same day—May 20th."

Large and Uniform Until Last Picked

Mr. James B. Raymo, of Port Antonio, Jamaica, writes: "Your 'Greater Baltimore' Tomato I am greatly satisfied with the production they produce. Large ones from first bearing until last fruit picked from the tree. Then too, they are bug-proof."

Nothing to Equal the "Greater Baltimore"

Mr. Wm. Johnson, of Newberry Co., S. C., writes as follows: "Please send this order at once by mail. I had a fine lot of your 'Greater Baltimore' Tomatoes last year. There is nothing to equal the 'Greater Baltimore'."

If in Doubt—Read This Letter

Messrs. Pusey, Holland & Co., of Mt. Vernon, Md., writes as follows: "This is to certify that I have been purchasing my requirements for Tomato Seed for my large Cannery, located at Mt. Vernon, Md., from your firm for about ten years. During that time I have occasionally purchased some varieties highly spoken of by other firms in the North, but I have never yet been able to secure as pure and trustworthy Tomato Seed from any other firm as I have from yourself. They are always true to name and not mixed."

17 Acres of Pure "Greater Baltimore"

Mr. J. W. Cox, of Grant Co., Ind., writes as follows: "Your 'Greater Baltimore' Tomato seed gave the very best of satisfaction this year. I have 17 acres of this pure 'Greater Baltimore'. They are the leading variety here now."

From Another Large Indiana Canner

The Loudon Packing Co., of Vigo Co., Ind., writes as follows: "Your favor of the 2d to hand. Please enter our order and ship at your convenience 200 lbs. 'Greater Baltimore' Tomato Seed."

Better Than
Stone
Ever Was



Busy With Big Crops of "Greater Baltimore" Tomato. 9
On Oct. 7th, 1914, The T. A. Snider Preserve Co. of Chicago, Ill., wrote: We have been so busy with our big Tomato Crop that we neglected writing you in regard to Tomato Seed. What price are you going to give us on about one thousand pounds of good, first class seed 1½-ounce packets. On Oct. 19th, 1914, The T. A. Snider Preserve Co. of Chicago, Ill., further wrote: "We think that you will find from your records that we were about the pioneers on Greater Baltimore in any size quantity in the West and we feel satisfied that you are going to have a lot of good sized orders from the State of Indiana this year, for the reason that they have seen our different fields growing and we have told them that we prefer that brand to some other quality."

279 **Bolgiano's "Greater Baltimore" Tomato**

Prof. W. W. Tracy, of the United States Agricultural Department, of Washington, D. C., told us in his tests the "GREATER BALTIMORE" Tomato held its fine large size, to the last Tomatoes on the vines. J. Bolgiano & Son.

1. Greater Baltimore Tomato is the highest mountain top of success in tomato growing. It is better than Stone ever was.
2. Just doubles the yield of many of the best cropping tomatoes you have ever grown.
3. Smooth, well-formed and deep from stem to blossom.
4. Its extremely heavy weight is due to its firmness and great meatiness.
5. It ripens evenly to the stem and is entirely free from ridges, cracks and blight.
6. Unrivalled shipper, due to its solidity and firmness.
7. Fruits in large clusters at every second joint. Joints are short and sturdy.
8. Brilliant red color, one of the handsomest tomatoes we have ever seen.
9. Vigorous, compact; healthy vines.
10. One of the grandest Second Early and Main Crop Tomatoes on earth. Pkt. 10c. ½ Oz. 20c. Oz. 35c. 2 Ozs. 60c. ¼ Lb. \$1.00. Lb. \$3.50. Postpaid.

After eight seasons have passed, and the "Greater Baltimore" Tomato has been grown in every Tomato State in the Union, and in many Foreign Countries it is almost impossible to give a description of its merits without seeming to claim for it Super-natural Powers; so in describing it, we will as far as practical, confine ourselves to extracts from the experience of those who have grown the "Greater Baltimore" during the past seven years.

A Florida man writes, "It is the finest Shipping Tomato ever sold—tested side by side, and shipped side by side with five leading varieties—it beats them all." Another writes, "Out of 15 Red varieties it was the best of all." "Very prolific—it yielded from 300 to more than 650 bushels of 60 Lbs. per acre." One man raised 17,000 plants from ¼ Lb. of "Greater Baltimore" Tomato Seed. "Vigorous grower, strong, healthy plants. Fruit uniform in shape and size, large very regular, smooth, shapely, fleshy, very meaty, ripens well and evenly. Beautiful bright red color, fruit very handsome, dozens weighing 30 ounces, and several exceeding 32 ounces. Seed planted a month later than "Duke of York" produced shipping fruit two weeks before that variety was ready. "Fine crop in bad season." Excellent keeper—has kept until New Year's day. Rust and blight proof. Recommended unreservedly by a grower for "the section around Lakeland, Fla." Had proved better than any variety tried at Picton, Canada. "Stands the heat and drought of Mississippi." "Very valuable for South Carolina climate." In the canning districts of Delaware and Maryland "yielded a fine crop in a bad season." Texas says there is no better tomato in size and taste on the market; not an acid tomato—very fine flavored. As a home garden Tomato "the results have been far beyond expectation." On our own table we sliced the "Greater Baltimore" Tomato like we would slice a fine tender roast beef. We have had a good crop and have lowered our prices accordingly.

In Kentucky—They Beat Them All.
On March 4th, 1913, Mr. Edw. Dudley, of Critten Co., Ky., writes: I have used your Greater Baltimore Tomato for past six years for canning, for market and for home use and they beat any other tomato that I have ever tried. I find them earlier than New Stone and weightier and the flesh is almost as solid as an apple.

In Maryland—Considered The Best On The Market.
On April 18th, 1913, Capt. M. B. Nichols, of Easton, Md., writes: I have been using your Greater Baltimore Tomato seed for a number of years and I consider them by far the best Tomato seed on the market today. Two of my tenants buy their seed direct from you every year and pay your prices rather than accept the seeds furnished by our Canneries free of charge. One of my men bought 5 pounds of your Greater Baltimore last week.

In Delaware—Produced An Average of 25 Tons an Acre.
Mr. H. Studt, of Kent Co., Del., writes as follows: "My friend, Mr. A. G. Turner, a large, practical successful farmer, produced this past season an average of 25 tons an acre of Greater Baltimore Tomatoes from seed obtained from you and when the frost killed the plants there were yet remaining on single plants as many as 100 tomatoes, for I personally counted them myself."

A Heavy Producer and A No. 1.
On January 19th, 1914, Mr. H. H. Baldwin, of Marion, Ind., writes: I grow Greater Baltimore Tomato seed for T. A. Snider Preserve Co., at Marion, Ind., and I find they are very heavy producers and a No. 1.

In Virginia—The Best Tomato That Grows.
On Sept. 10th, Messrs. Lorch Bros., 705 Callowhill Street, Philadelphia, Pa., writes: "This is to inform you that we have planted out 200 acres at Norfolk, Va., of Bolgiano's Greater Baltimore Tomato Seed obtained from you, and the wonderful production of the finest quality of Canning Tomatoes produced by this variety is a great amazement to all Truck Growers in that section, who have never seen a variety of Tomato that produced such enormous quantities, at the same time such superior Canning Tomatoes. We are very grateful to you for supplying us with such good seed, and the Greater Baltimore Tomato is without doubt the greatest purposes." **The Finest Tomatoes in the Business.**

The Finest Tomatoes in the Business.
On February 25th, 1914, the Home Park Green House, of Marion, Ind., writes: I Grew just around a million Greater Baltimore Tomato plants last year mostly for Snider Preserve Co., and think them the finest Tomatoes in the business.



Extra Early Wealthy Tomato

Bolgiano's Best, The "Great B. B." Tomato

284. This Tomato is unequalled. It has every good quality pertaining to the Tomato and avoids all faults of other sorts. One of the smoothest, most solid, heaviest and most handsome Tomatoes grown. It suits gardeners, canners and shippers, who are delighted with its faultless fruit, which fills their wants in every particular. The B. B. is as solid as an apple, has no core and the flavor is excellent. It weighs more pounds, per bushel than many other sorts which proves its solidity; has a beautiful red color, outside and inside, and the fruit is quite large. There is no need of a field of poor Tomatoes when a half dollar will buy enough seed to supply plants for one acre. Used successfully for early and late crops; always sells at the highest prices. Pkt. 5 and 10c. Oz. 25c. $\frac{1}{4}$ Lb. 60c. Lb. \$2.00. Postpaid.

Just Dumb Luck—First Time. Sends 3000 Miles For Them Second Time

Mr. Richard N. Bennett, of Kickitat Co., State of Washington, writes as follows: In buying some Tomato Plants last year, I chanced to get some of your Great B. B. or Bolgiano's Best Tomatoes, and was so well pleased with them that I now send you my seed order in hopes of getting some of the same seed, and growing plants of them for myself.

Chalk's "Early Jewel" Tomato

287. This excellent new tomato has attracted the attention of market gardeners and shippers on account of its fine quality, its wonderful productiveness; earliness, and large size. Chalk's Jewel is not quite so early as the Earliana, or so large as the I. X. L. but size of the fruit continues very large, almost to the last picking. The vines are fairly loaded with fruit during the entire season, 75 of which will fill a $\frac{1}{2}$ -bushel basket. The fruit is very solid and deep through measuring $3\frac{1}{2}$ inches across by almost 3 inches in depth. Color is bright scarlet and it ripens up to the stem, without cracks or green core. It is an excellent shipper. The climate in which we grow our tomato seeds makes them earlier, free from disease and blight, and more productive than seed you can produce from any other source. Try them for yourself. Price Pkt. 5 and 10c. Oz. 25c. $\frac{1}{4}$ Lb. 75c. Lb. \$2.50. Postpaid.

Bolgiano's New "Pink Giant" Tomato

187. A fine large handsome early pink Tomato. One reason pink Tomatoes have not been so popular recently, is because they have not been subjected to the great hybridizing by which the Red Tomatoes have been so wonderfully developed. This has been overcome in this magnificent New Pink Giant Tomato, it has been carefully crossed and re-crossed for size of fruit, earliness, solidity, smoothness, productiveness. We have large uniform handsome fruit which sells readily at a much higher price than did ever the older varieties. Pkt. 10c. Oz. 25c. $\frac{1}{4}$ Lb. 85c. Lb. \$3.00. Postpaid.

Extra Early "Wealthy" Tomato

Has Made Many Truckers and Market Gardeners Rich

278. Thousands of dollars clear have been made by the men who have planted the Wealthy Tomato. From the day you sow the seed until the last, large shapely fruit is shipped to an anxious early market; Wealthy Tomato keeps the lead. One of the earliest of the earliest; smooth firm, delicious flavor, beautiful red color and an abundant yield. In the Wealthy Tomato Mother Earth pays us a thousand fold for our effort. In Springtime those who have the means are only too glad to spend it freely in return they can get the first fruits of the season. Then the fancy prices are realized, and if you trust Wealthy Tomato it will put you in a position to get your share and also the share of the man who takes years to find out a money maker. Pkt. 10c. Oz. 25c. $\frac{1}{4}$ Lb. 85c. Lb. \$3.00. Postpaid.

I Crate to Every Two Plants

Mark Zill, of Florida, writes: "I planted your Wealthy Tomato last year and grew one crate from every two plants. I do not want any better."

Earliest and Finest in Frederick Co., Md.

Chas. O. D. Lee, Frederick Co., Md., writes: "Your Wealthy Tomato is the earliest and finest we have had in this part of the country. We had ripe tomatoes the 26th of June. They yield in great abundance."

Bolgiano's "Florida Special" Tomato

Greatest Blight Resisting Tomato on Earth

311. Not a single grower of Tomatoes in Florida or in any locality where blight has injured the Tomato crops, should go through this season without trying this most excellent new Tomato. We call it "Florida Special" for it has been most carefully bred up to resist the ravages of blight which has been so discouraging to our Florida customers. It is red in color, large in size, fine flavored, firm and meaty, very prolific, and about as early as the Earliana. It is a most excellent shipper, in fact, during our entire time of selecting and breeding up the Florida Special, we took the utmost pains in selecting such tomatoes as would stand the long shipment to the northern markets from Florida. We are confident Bolgiano's Florida Special Tomato is going to make a record this year, that will put it head and shoulders above any Tomato that has ever been introduced excepting the I. X. L. Tomato. Pkt. 10c. Oz. 25c. $\frac{1}{4}$ Lb. 85c. Lb. \$3.00. Postpaid.

In Florida—The Finest Tomato Raised

On Nov. 25th, Mr. J. E. Rose of Lockhart, Fla., writes: Your "Florida Special" Tomato is the finest Tomato we can raise here.

Close to 1000 Crates To The Acre

Willers and Miliken, Dade Co., Fla., writes: "We are glad to reply to you that your Bolgiano's Florida Special Tomato Seeds, are reported to us by growers to give good results, especially in selling the fruit. Growers expect to get close to 1000 crates to the acre."

New "Red Rock" Tomato

572. This is one of the finest large red Tomatoes ever introduced. It ranks among the later varieties, requiring about 110 days from seed-sowing to ripe fruit. It is very solid and free from any excess of water; smooth and of a very fine and red color. Superior in texture and flavor. It is an extraordinary heavy producer and excellent shipper. Twenty-five tons of fruit have been grown to the acre. It is specially recommended to truckers and growers for canning factories, as it is very showy and productive. It has a very strong, vigorous vine, protecting the fruits from sunscald. Pkt. 5 and 10c. Oz. 25c. $\frac{1}{4}$ Lb. 60c. Lb. \$2.00. Postpaid.

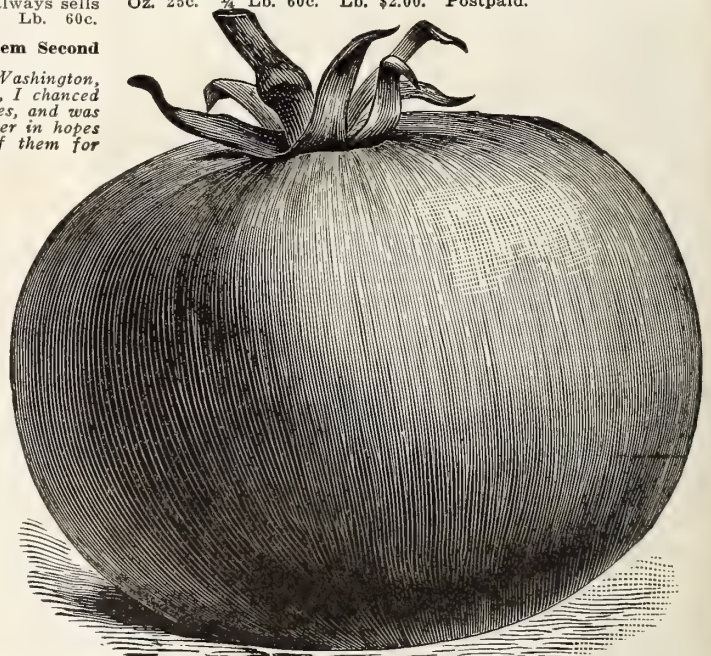

Bolgiano's Best Tomato, The Great B. B. Tomato

Livingston's Globe Tomato

11

264. In shape it is distinct from all others, being a beautiful globe, with quite a good percentage of elongated (stem to blossom) fruits. It is among the first to ripen. Fruit of large size, and good marketable size is maintained throughout the season; always smooth, firm-fleshed, and has very few seeds. Ripens evenly through and through; a fine glossy rose in color, tinged with purple. The plant is always loaded with fruit, as it has joints at frequent intervals and each joint produces large clusters of from 3 to 7 fruits. Especially adapted for slicing or eating from the hand as the flower is very delicate and agreeable. Pkt. 10c. Oz. 25c. 2 Oz. 45c. $\frac{1}{4}$ Lb. 85c. Lb. \$3.00. Postpaid.

Reliable Stock Globe Tomato

On December 30th, Mr. J. C. Michael of Fla., writes: "I don't think there is a better all 'round Tomato than your stock of Livingston Globe. They are uniform in size, nice shape and a splendid shipper owing to the toughness of the skin."

On December 30th, E. D. Rau & Co., of Marion Co., Fla., writes: "Referring to the Livingston's Globe Tomato bought of you would say I never saw finer Tomatoes than grown from those seeds."

June Pink Tomato

We Have the Finest Stock in the World.

268. **The June Pink Tomato.** In habit of growth is similar to the Earliana. The plant is neat and compact, branching freely with fruit hanging in clusters of from 6 to 10 fruits both in the crown and at the forks of the branches. Under exactly the same conditions as given Spark's Earliana and Chalk's Jewel, the **June Pink** yielded as much fruit as either, and the vines after the crop has been harvested were greener and brighter, and showed no tendency to blight. It ripens fully as early as Spark's Earliana and quite 10 days to 2 weeks ahead of Chalk's Early Jewel. The fruit is of medium size, uniform, smooth, and attractively shaped, without cracks or any green core. The fruit will average $2\frac{1}{2}$ in. to 3 in. in diameter, from 2 to $2\frac{1}{2}$ in. depth. The skin is reasonably tough so that it is excellent for shipping purposes. In color it is a bright pleasing pink, and in markets where a pink tomato is desired will bring 25 per cent. more in price than any red variety. It has the further quality, making it especially desirable for private use continuing to bear and ripen fruit until frost.



Livingston's Globe Tomato. Size and Shape Made It a Wonderful Seller

Pkt. 10c. Oz. 35c. 2 Ozs. 50c. $\frac{1}{4}$ Lb. 90c. Lb. \$3.50. Postpaid.

133. **Burpee's Earliest Pink.** One of the newest Tomatoes, exceptionally early, of the finest flavor, abundant and continuous bearer. Should be grown by every Tomato grower in the country. Also splendid for the Home Garden. Pkt. 5 and 10c. Oz. 25c. 2 Ozs. 45c. $\frac{1}{4}$ Lb. 35c. Lb. \$3.00. Postpaid.

New Early "Royal Purple" Tomato

499. A truly wonderful yielder—being of large size and wonderfully prolific, and continues to yield beautiful large fruit longer than the Globe, Acme, or Beauty. Very distinct in shape, firm-fleshed, and of delicate and delicious flavor. It is a very beautiful variety; in quality there is nothing more to be desired in a pink tomato. It has already become a popular variety with tomato growers who have tried it. It is as smooth as an apple, colors up nicely, continues in bearing condition longer than any other pink variety; and meets with ready sale on all markets. Every Florida, Texas, Mississippi, Louisiana, Alabama, Tennessee or Southern tomato grower should plant Royal Purple Tomatoes. It matures enormous crops of No. 1 fruits only a few days later than our I. X. L. Tomatoes. Beautiful large, smooth, solid pink-skinned fruit, which invariably sells above the market price. The texture is extra firm, thus making it a first class long-distance shipper. It outclasses Livingston's Globe on every point, being one-third larger, earlier, yielding 50 per cent. heavier crops and unlike former, will carry thousands of miles in perfect condition. Pkt. 10c. Oz. 25c. $\frac{1}{4}$ Lb. 85c. Lb. \$3.00. Postpaid.

Early Detroit Tomato

218. This excellent variety, introduced three years ago, has been tried out by many growers of tomatoes for shipment. It has been found that in earliness, uniformity, freedom from blight of vine and cracking and blistering of fruit Early Detroit meets the most exacting requirements. Vine vigorous and very productive. Fruits very smooth, uniform in size, nearly globe shaped, firm and of excellent quality. We consider Early Detroit one of the best large purplish pink tomatoes yet introduced. Pkt. 10c. Oz. 25c. $\frac{1}{4}$ Lb. 75c. Lb. \$2.50. Postpaid.

"Duke of York" GENUINE OLD TYPE—BLUE STEM STOCK.

297. **Duke of York Tomatoes.** The genuine old—blue stem Duke have given the utmost satisfaction to the Florida Tomato Growers. It has brought many a dollar rolling their way but it has been difficult for these growers to get absolutely the straight type of your money. Duke of York Tomato is one of the grandest Tomatoes recently introduced, color, rich, glossy scarlet, splendid cropper, round in shape, flesh very firm, large size, fine flavor. It ripens its fruit, uniformly together, whilst in profusion of clusters, averaging 8 and 10 large evenly formed clusters each, makes it conspicuously handsome. Ripens evenly to the stem, is strong healthy grower; not subject to rust or blight, is an enormous cropper and produces until the vines are killed by frost, holding its size well until the last picking. Quality the very best, solid and meaty. Pkt. 5 and 10c. Oz. 25c. $\frac{1}{4}$ Lb. 60c. Lb. \$2.00. Postpaid.



Bolgiano's New Century Tomato

283. **Bolgiano's New Century Tomato.** Ten years ago when we first introduced the NEW CENTURY Tomato, we felt as though the limit for improvement in Tomatoes had been reached, and judging from the letters we are receiving every season and from the great quantities of seed we annually sell, the New Century is still held in highest esteem by thousands of the market gardeners and shippers all over the country. If you hesitate to plant, your entire crop in the newer varieties, you can always feel that New Century is an Old Friend, Tried and True. We have spared no pains or expense in keeping this stock as pure and true as it was at the beginning, in fact by most careful roguing, eliminating and selecting, we believe New Century Tomato is better today than it ever was. New Century will outyield many other kinds; it will carry for two weeks without hurting its beauty; it will attract attention and pay you; it will not crack; it is of a beautiful red color, of large handsome size from finest picking until last tomato is taken from the vine. Pkt. 5 and 10c. Oz. 25c. 2 Ozs. 40c. $\frac{1}{4}$ Lb. 75c. Lb. \$2.50. Postpaid.

Bolgiano's New Century Tomato

All Bean Crops Short--Order Early

Bolgiano's Hardy "May Queen" Beans,

Extremely Early
The Long "Rat Tail" Bean

1001. Six years having passed since we introduced this prolific Early Bean, it has become an indispensable variety with many of our customers. It is remarkably early, exceedingly prolific and its extra large finely shaped straight dark green pods are always solid, tender and of a delicious flavor and borne in great abundance. It is a most excellent shipping bean, carrying in fine shape for many days after it is picked. Some of our customers have also tried it as a late bean with astonishing results; they were so well pleased with it as an early bean they wanted more of them and, therefore, experimented successfully with them in the Fall. The stock is perfect, the plants are of a strong, robust habit and mature the crop very regularly. Pkts. 10c. Pt. 25c. Qt. 40c. 4 Qts. \$1.35. Pk. \$2.25. Bu. \$9.00.

Bolgiano's "Mighty-Nice" Bean

1033. This wonderful, new round, meaty, green podded bean had for its parents two separate and distinct stocks of thoroughbred Hopkins Improved Earliest Red Valentine Beans, and in the breeding of these stocks has produced an extremely Early and most prodigiously productive stock of beautiful deep green, round-podded Valentine Beans. The flavor and quality cooked and tested side by side with 50 other leading varieties proved the Bolgiano "Mighty-Nice" Bean to be by far the most delicious and tender.

We have been experimenting with "Mighty-Nice" Bean for years and we can unreservedly recommend it as the greatest new production in the way of Green Podded Beans in the last ten years. Being an extremely new stock, it is free from the faults that accumulate around stocks that have been on the market for a few years. We have succeeded in getting the type thoroughly fixed and we are willing to say that you will hardly find one off vine in an acre of "Mighty-Nice." If you want the most productive, the most beautiful, the most salable and the best market or shipping crop of round green podded beans you have ever raised plant a patch of Bolgiano's "Mighty-Nice" Beans. Pkt. 10c. Pt. 20c. Qt. 35c. 4 Qts. \$1.15. Pk. \$2.10. Bu. \$8.00.

"Giant Stringless" Green Pod Beans

1008. This is a great improvement on old-time popular favorite Valentine Bean. The pods are fully one-third longer, averaging 5 to 6 inches in length; absolutely stringless, very crisp, round full and fleshy. It is enormously productive, its handsome pods being ready for market a few days earlier than the old Valentine. We confidently recommend it either for the home garden or as a profitable variety to grow for market. Pkt. 10c. Pt. 25c. Qt. 40c. 4 Qts. \$1.25. Pk. \$2.50. Bu. \$10.00.

Bolgiano's "Emerald Beauty" Bean

1002. Emerald Beauty is a flat green podded bush bean, a prolific and continuous bearer, the first in Spring and the last in Fall. It is absolutely stringless, very tender and delicious flavor. The plant is of remarkably handsome and thrifty growth. The rich green pods are of immense size, thick, broad, extra long, very uniform in shape, solid, meaty and of high quality. Markets that will accept a flat podded bean will soon appreciate the surpassing quality of the Emerald Beauty, and even if your market wants a round podded bean exclusively, plant some of the "Emerald Beauty" beans for your own use and enjoyment. Pkt. 10c. Pt. 20c. Qt. 35c. 4 Qts. \$1.10. Pk. \$2.00. Bu. \$7.50.

Bolgiano
"Mighty-Nice"
BeansBolgiano's "Truckers' Reward"
Wax Beans

1183. We have been developing this wonderful New Flat Wax Bean for a number of years and believe we now have practically a perfect Market Gardeners and Shippers' Flat Wax Bean. It is bound to take first premium over all competitors wherever exhibited on account of the great beauty of its pods and enormous productiveness of its healthy vigorous bushes. The type is so well fixed and so pure and true it is almost impossible to locate a wrong plant in an acre of "Truckers' Reward" White Wax Beans.

The beautiful long straight attractive flat golden pods range from 5½ to 6½ inches in length—in quality they are particularly fine, remaining tender and crisp a longer time than any other variety.

As a money-making crop, and to sell either on the retail market stall or on the wholesale markets of the great cities—they will invariably catch the eye of the most critical buyers and on account of their superior attractiveness will sell themselves.

Do not delay if you want to secure some of our "Truckers' Reward" Wax Beans, our supply is limited, so please order early. Pkt. 10c. Pt. 25c. Qt. 45c. 2 Qts. 80c. 4 Qts. \$1.50. Pk. \$3.00. Bu. \$12.00.

"Sunshine" Wax Beans

1018. The beautiful, clear, attractive, bright golden color of this most delicious Round Wax Bean gave it the name of the Sunshine Wax. In the market, side by side with many of the older and better known Wax Beans, the Sunshine Wax shone out and immediately attracted the attention of all. Our supply is very limited. Pkt. 10c. Pt. 25c. Qt. 45c. 4 Qts. \$1.50. Pk. \$3.00. Bu. \$12.00.

Bolgiano's New "Pearl Wax" Beans

A Wonderful Long-Pod Wax Bean

Enormous Plant Enormous Pod Enormous Yield
Never Affected by Rust or Blight

1031. If you had grown it in your field, as we did, when for almost two solid months we had copious rains every day, and it showed no signs of blight or rust, you would agree with us when we say that a bean that will yield a fine crop of beautiful, long, flat, clean waxy pods under such adverse circumstances certainly cannot be praised too highly. It is a PEARL of great value. Although a flat bean the seed looks somewhat like a Valentine Bean; the plant grows 2½ feet high by 2 feet across. It is a remarkably sturdy, rank, vigorous grower, well loaded with pods. The luxuriant foliage shelters the pod from the hot sun, and is free from blight and rust. The pods are long, slim, flat, plump, handsome and meaty; they somewhat resemble those of the Davis and Wardell's Wax Beans, but are plumper, longer and straighter. They average from 7 to 8 inches long, and are of a clean, light waxy yellow color. As to quality, the pods are exceptionally tender, brittle and fine texture, free from fibre, and if picked when ripe they are entirely stringless. Both for Shippers, Market Gardeners and the Home Garden, the exceptionally good qualities of Bolgiano's New Pearl Wax Bean renders it of the greatest value. Pkt. 10c. Pt. 25c. Qt. 40c. 4 Qts. \$1.35. Pk. \$2.25. Bu. \$9.00.

Bolgiano's New "Home, Sweet Home"
Bean

1134. A most delicious bean for the home garden, very productive, large, long, handsome flat pods, full of big, rich tender sweet beans. The beans when dried make the finest kind of winter dried beans and when baked will fairly melt in your mouth. If you once try the Home, Sweet Home Beans, you will always have it in your kitchen garden. Market gardeners will also find this a very lucrative bean to sell to fancy market or grocery store trade. Pkt. 10c. Pt. 25c. Qt. 45c. 4 Qts. \$1.50. Pk. \$3.00. Bu. \$12.00.



"Trucker's Reward" Wax Bean

Bolgiano's "Enormous" Early Lima Beans

1035. This wonderful new Lima is the earliest, largest and best of all large Limas; the vigorous bushes are crowded with enormous pods. The delicious green beans are larger than any other Lima Bean. It yields continuously from June until frost. Both the pods and the luscious flavored beans are much larger and considerably thicker than the Large Bush Lima. The plants grow upright about 30 inches high and 24 inches across, with luxuriant sheltering foliage, and are very sturdy. Often five to eight pods, measuring 5 to 6 inches long by 1 1/4 inches wide, are borne in clusters on one stalk. The shelled beans, either green or dry, are nearly twice as thick as the large Bush Limas. "Enormous" Bush Limas will out yield Large Bush Limas by 33 1-3 per cent., on account of the greater size of both pods and beans. The Seed Beans are greenish and very handsome, while the dried beans of the Large Bush Limas are pure white. Pkt. 10c. 1/2 Pt. 15c. Pt. 25c. Qt. 40c. 4 Qts. \$1.25. Pk. \$2.50. Bu. \$10.00.

"Fordhook" Bush Lima

The only stiffly erect bush form of the popular "Potato" Lima. Both pods and beans are twice the size of Dreer's Bush Lima and more than half again as large as the Dreer's Pole Lima.

1119 Fordhook Bush Lima is altogether unique. Nothing like it has ever been seen before. Of strong, erect, true bushlike growth, never running, the bushes averaging 20 to 30 inches in height by 20 to 24 inches across the top. The foliage is of heavy texture and very dark green in color. The stalks that produce the blossoms are thrown out from the lateral and main stalks; the pods are borne in "clusters" of from four to eight. The pods resemble those of the Dreer's Bush Lima, but average more than double the size, measuring from 4 to 5 1/2 inches long, about 1 1/4 inches wide, by as much as three-fourths of an inch thick. The pods contain three to five large beans, with an average of four.

Fordhook Bush Lima is fully 33 1-3 per cent. heavier cropper and therefore is bound to entirely displace the Dreer's Bush Lima. In season it is from four to six days earlier. Pkt. 10c. Pt. 25c. Qt. 45c. 4 Qts. \$1.50. Pk. \$3.00. Bu. \$12.00.

Giant Podded "Emerald Isle" Pole Lima

1032. A marvelous yielder of great clusters of gigantic Pods filled with extra large thick, most deliciously flavored green Lima Beans. The skin is thin and tender, but will not crack when shipped to market. Emerald Isle Limas are the largest podded, largest seeded, heaviest cropper of all Limas. They are earlier, more prolific, and much larger podded than the King of the Garden. The mammoth pods measure 7 to 8 1/2 inches in length and 1 1/2 to 2 inches in width, and are borne in great clusters which stand out from the foliage. The vines branch or stool out from the main stalk close to the ground, each vein producing 10 to 15 lateral branches. These produce tremendous growth of exceptionally vigorous vines, which grow 10 to 12 feet in height and produce tremendous crops of immense well-filled pods from the bottom to the top. Emerald Isle Pole Lima Beans continue to bear most abundantly until killed by frost. This is

the most perfect Pole Lima Bean introduced. It grows Bush Lima green, it dries Fordhook green; it stays green. It excels all others. Pkt. 10c. Pt. 20c. Qt. 35c. 4 Qts. \$1.15. Pk. \$2.10. Bu. \$8.00.

Florida "High Bush" Egg Plant

99. The Florida High Bush Egg Plant has proved of the greatest value to the Southern truckers and shippers. It has been grown in Florida for the past three or four years. It is remarkable for its vigorous growth and productiveness, is very hardy and will stand more cold weather than the New York Improved. The hot sun does not blight the blossoms. The plant has a characteristic leaf, unlike any other Egg Plant we know of. It grows from 3 to 4 feet high, erect and sturdy, free from thorns. Fruit is large, oblong in shape and purple, though not so deep a color as the New York Improved. It resists drought and wet weather to a wonderful degree, partly on account of its strong upright growth. It stands the cold weather better, and is the only Egg Plant that stands shipping from this section to the Northern markets under almost all circumstances. It is of a large size, first-class shape and superior flavor. Pkt. 5 and 10c. 1/2 Oz. 15c. Oz. 25c. 1/4 Lb. 85c. Lb. \$3.00. Postpaid.

Extra Early "Black Beauty" Egg Plant

Two Weeks Earlier Than Any Egg Plant
100. 1. An entirely new variety and a splendid shipper. 2. A novelty of remarkable merit. 3. As large as the New York Spineless Egg Plant. 4. Two weeks earlier than the New York Spineless Egg Plant. 5. Fine flavor. 6. Most attractive appearance. 7. Plants branch freely near the ground. 8. Skin is a rich, lustrous black. 9. Satin gloss and rich coloring add greatly to the beauty of the fruit. 10. The intense, brilliant coloring is uniform over the whole fruit and does not fade or change to a lighter color at the blossom end. 11. The heavy leaves which attach the fruit to the stem are bright green, making a beautiful contrast with the fine dark color of the fruit. 12. Thoroughly free from spines or thorns. 13. Fruit sets freely. 14. Coming two weeks earlier than the New York Purple Egg Plant they readily bring double the price. Pkt. 5 and 10c. 1/2 Oz. 25c. Oz. 40c. 1/4 Lb. \$1.25. Lb. \$4.00. Postpaid.



Bolgiano's "Enormous" Bush Lima Beans

Bolgiano's Early Black Beauty Egg Plant
Two Weeks Earlier Than Any Other Egg Plant.



Bolgiano's

New Century Cauliflower

It is by far the best Cauliflower Seed in the World. If you grow Cauliflower, give it a trial. Large growers who have tried it by the ounce, are now buying it by the pound. It is in a class to itself.—it stands supreme.

New Century Cauliflower

54. The Best in the World.

1. It heads when others fail. 2. Large, perfect heads, measure from 12 to 14 inches in diameter. 3. The beautiful white heads are compact, deep and solid. 4. Heads will outweigh those of any other strain. 5. It is the earliest of all Cauliflower. 6. One-third more can be planted on the same space than can be done with other varieties because of its close growing, compact habit. 7. It is the Most Carefully Grown Cauliflower Seed in the World. 8. The best is the cheapest, receiving the care and attention which is absolutely necessary for the growing of this Special Stock. We Can Never Sell It For Less Than: Pkts. 10c, 15c and 25c. $\frac{1}{2}$ Oz., 60c. $\frac{1}{2}$ Oz., \$1.00. 1 Oz., \$2.00. $\frac{1}{2}$ Lb., \$7.50. $\frac{1}{2}$ Lb., \$12.00. Per Lb., \$24.00. Postpaid.

Does it pay to buy the best?

24 Fill a Crate—Heads, Large, White, Firm

S. O. Middleton, St. John Co., Fla., writes:

Let me compliment you on your New Century Cauliflower. I am now crating half an acre, heads large, white and firm as a potato; taking them as they run from 24 to 28 fill a crate. I need some seed next fall, and hope they won't be higher than \$60.00 per pound; however, they would be by far the cheapest at several times that price.

Turned Out Fine—Sold So Well

John Trabandt, Orangeville, Md., writes: "Your New Century Cauliflower turned out so fine for me and sold so well, it would have been cheap if I had paid you \$10 an ounce instead of \$4.00."



Bolgiano's New Century Cauliflower. The Best Cauliflower in the World.

Bolgiano's Giant Dry Weather Cauliflower

105. This splendid new Cauliflower will succeed and make fine crops in the dryest kind of weather when other varieties fail. It produces large, solid, pure white heads, weighing from 3 to 8 pounds. The soil should be made quite rich and thoroughly cultivated. It will succeed in such dry weather states as Arizona. Be sure to give it a trial as you are never sure of the weather conditions through which your crop will have to go. Pkt., 5c and 10c. $\frac{1}{2}$ Oz., 40c. $\frac{1}{2}$ Oz., 75c. Oz., \$1.50. $\frac{1}{2}$ Lb., \$4.50. Lb., \$15.00. Postpaid.

"Bonfire" Bolgiano's New Very Early Beet

295. Entirely new and distinct, the bulbs develop in a remarkably short time and can be used or sold when very young. Absolutely perfect in shape, almost round and of good size, with a very slim tap root. The small green colored leaves are ribbed dark crimson. Color of both skin and flesh is an unusually deep rich blood crimson. "Bonfire" Beet holds this splendid color when cooked, making them very valuable for canning, pickling, and simply perfect for table use. "Bonfire" Beet in quantity and color is without an equal. It is very fine grained, tender and sweet; it is never woody or stringy. There is a great treat in store for you if you plant some of this new beet. Seed is in very limited supply. Pkt., 10c. Oz., 15c. $\frac{1}{2}$ Lb., 35c. Lb., \$1.00. Postpaid.

Bolgiano's Deep Blood Beauty Beet The Best Beet That Grows

For Ten Years This Splendid Beet Has Led All Others

18. Our long experience in the growing of Beets has shown this new strain of Beet to be the Best Extra Early Deep-Blood Turnip Beet. Its small upright growing tops, extra early maturing, splendid shape and deep crimson color, make it popular with everyone. The rows may be grown close together. Stem and veins dark red, blade green. Roots are globular and peculiarly smooth; color is of blood red, very crisp, tender fine-grained and sweet, remaining so for a long time. We believe this excellent new stock will produce a crop more uniform in shape, color and quality than any Beet ever placed in the hands of the Trucker. Pkt., 5c and 10c. Oz., 15c. $\frac{1}{2}$ Lb., 30c. $\frac{1}{2}$ Lb., 45c. Lb., 85c. Postpaid.



Bolgiano's New Very Early "Bonfire" Beet

They Turned Out Fine

On Nov. 10, Mr. Frank Andiffred, of St. John the Baptist Co., La., writes as follows: "Your Deep Blood Beauty Beet turned out fine. I planted two crops with these seeds and am well pleased. I will invite my friends to buy from you and I will guarantee them to give good satisfaction."

"Lucullus" New Swiss Chard or Spinach Beet

165. This delicious and useful vegetable should be in every garden and on every Market Stall. It is really two distinct vegetables, first the leafy part of the foliage is cooked and served the same as Spinach; while the stalks are cooked and served with drawn butter like tender Asparagus. It grows about 2½ feet high, the stalks are thick and broad like Rhubarb, the leaves are much larger than those of the regular Swiss Chard, they are very heavily crumpled like Savoy Spinach. Crisp and tender, pleasing flavor. Pkt., 5c. Oz., 10c. $\frac{1}{2}$ Lb., 30c. Lb., 85c. Postpaid.

French Golden Self-Blanching Celery.

\$730.00 From $\frac{1}{4}$ Acre, Bolgiano's French Grown Seed

Dear Sirs:—I have just finished cutting my Celery crop of three acres, 3,064 crates, selling f. o. b. here, for the nice little sum of \$6,120.72. This has been an off year, too, for us, as well as other Florida points, and this was grown from your seed secured last summer. I had a quarter of an acre measured, and the Celery on it sold for \$730.00.

Yours truly, H. H. CHAPPEL, Fla.

Never a Single Kick From Our Seed.

On Oct. 5th, 1914, The J. C. Tanger Co., of York Co., Pa., wrote: "We are greatly pleased with your seeds, especially as to their germination. We have never had a single kick on them. We have also personally tried out your seed with seed from two other seedsmen, and, in both cases, the germination from your seed was much the best. We have found your seed always true to name."

"Quality" Is Our Advertisement

On Dec. 16th, Mr. D. B. Leigh, of Sumter Co., Fla., writes: "Your Globe Tomato seed did fine for me last season. I want some more of the same kind."

All Of Bolgiano's Seeds Are Fresh And Reliable

On Aug. 13th, Messrs. Shindler & Co., of New Orleans, La., write: "Please ship us the enclosed order. Fifteen pounds Cabbage seed, Five pounds Big Boston Lettuce, Three pounds Red Wethersfield Onion, Five pounds Purple Top Turnip seed. We will give you lots of our seed business, as all the seeds bought from you are fresh and reliable."



Deep Blood Beauty Beet

"Big Winner" Wakefield Cabbage

25. Several years ago we introduced the **Big Winner Wakefield Cabbage** and it has become very popular with Cabbage growers both large and small. It is as large as the **Big Charleston Wakefield Cabbage** and as early as the **Early Jersey Wakefield**. Handsome in appearance, massive and graceful. The heads are solid and heavy, making a perfect shipping Cabbage. It is fine form and in flavor deliciously sweet. Among the pointed heading Cabbage is by far "**The Big Winner Wakefield.**" Don't let this season go by without a liberal planting of this Profitable-Producing Excellent Cabbage. Pkt. 10c. Oz. 30c. 2 Ozs. 50c. 1 lb. \$1.00. Lb. \$3.50. Postpaid.

300 Bbls. From 3-Acre—Weighed 11 Lbs. Each. Ernest Sterling, of Somerset County, Md., writes: "**The Big Winner Wakefield Cabbage is the Cabbage that all Truckers should plant for EARLY LARGE SOLID CABBAGE. I raised 300 Bbls. on 3 acre, many of them only 15 Cabbages to the Bbl. They weighed 11 lbs. each and retailed for 44c. a head.**"

Extra Early Express Cabbage

Suitable for Market Gardeners for Very Early Crops 10 Days Earlier than the Wakefield.

27. What pleasure there is in growing a uniform attractive solid crop of **Extra Early Cabbage?** Bolgiano's **Extra Early Express** is the **best Extremely Early Cabbage on Earth.** Praises of its merits come from the most experienced growers. They remember a good thing when it pays them. Earliest, uniform, solid, fine color, brings top prices. No soft heads, 10 days earlier than the Wakefield. Pkt. 10c. Oz. 20c. 2 Ozs. 35c. 1 lb. 55c. Lb. \$1.75. Postpaid.

Bolgiano's "New Leader" Cabbage

26. As early as the **Wakefield**, yields 12,000 heads, one-third more per acre than any other extra early cabbage. The outer leaves are so few and so small that they can be planted very close. The heads are compact and solid from time a head is formed and keeps so until thoroughly matured, thus enabling extremely early cutting of small hard heads, or later when the **Wakefields** come in; of large, thoroughly matured, solid, round, flat heads. In quantity, it is "**The Leader,**" the veins of the leaves are extremely fine; its rapidity of maturing, compact growth, gives it a flavor unequalled. The demand for such a cabbage in Northern Markets is becoming greater and greater each year. People want an extremely early slaw-head cabbage. "**The Leader**" supplies their wants. Pkt. 10c. Oz. 35c. 2 Ozs. 60c. 1 lb. \$1.00. Lb. \$3.50. Postpaid.

372. **CELERY, or CHINESE CABBAGE,** should be grown like a late cabbage, planting in July turnip planting time. Early plantings run quickly to seed. When full grown resembles a **Cos Lettuce** in appearance. It has a mild flavor and may be eaten raw or as a salad, or cooked, boiled, minced and seasoned with butter it is especially pleasing, and has proved exceptionally profitable both as a shipping and market cabbage. Pkt. 5 and 10c. Oz. 25c. 1 lb. 75c. Lb. \$2.50. Postpaid.



Bolgiano's Big Winner Wakefield Cabbage

Bolgiano's New "Square Deal" Cabbage

The Best on Earth

154. Without a single exception, **Bolgiano's New "Square Deal" Cabbage** is the **Biggest Money Making Cabbage** ever offered the American Trucker. This is a strong assertion—at least 100,000 people will read it, so you can readily see we could not afford to make such a statement unless we were sure of our ground. The "**Square Deal**" Cabbage matures immediately after **New Leader Cabbage.** It is absolutely a "**Square Deal**" as we have seen ten-acre fields without a single irregular head. The uniform heads are of excellent size for shipping, larger than the **New Leader** and yet not so large as to be unwieldy. The color is a fine fresh green and is retained during long shipments. The heads are solid and compact with very few outer leaves. For a fine, Solid, Tender, Uniform, Early Flat Cabbage, **Bolgiano's "New Square Deal" Cabbage** challenges the world. The demand for a fine cabbage of this character, led us by the most rigid and careful selection, during the past five years, to mature this cabbage, which we are confident will give all our friends and customers a "**Square Deal**" every time. Pkt. 10c. Oz. 35c. 2 Ozs. 60c. 1 lb. \$1.00. Lb. \$3.50. Postpaid.

Bolgiano's "Ring Leader" Cabbage

Entirely Distinct—The Most Magnificent and Most Profitable Main Crop Cabbage Ever Created.

96. By crossing **Bolgiano's "Square Deal" Cabbage** with **Bolgiano's Extra Flat Dutch** we produced this wonderful new Cabbage. For five years we have most carefully selected and re-selected the very finest specimens of this **Grand Cabbage**, until now we have a stock that is going to make every wide awake grower of cabbage in the country marvel at its remarkable features. It grows strong and vigorous, being entirely worm proof. It has a dark bluish green color, showing a thrifty, robust constitution. It forms very large, hard, thick, solid, flattened heads, uniform in shape and color, and of a handsome appearance. The stem is short and broad under the head, but tapers off to a point where it enters the ground. "**Ring Leader**" Cabbage heads are very large, solid, and of most excellent quality and delicious flavor, entirely free from any features of coarseness, the veins and ribs being strongly developed, but of fine texture. The heads are firm and hard, extra good keepers, splendid shippers and most popular sellers. Pkt. 10c. Oz. 30c. 2 Ozs. 50c. 1 lb. \$1.00. Lb. \$3.50. Postpaid.

"Copenhagen Market"

New Early Danish Cabbage

266. As **Early as Charleston Wakefield.** This new Cabbage is very heavy and solid, like the Danish "**Ballhead**" type of Cabbage; makes a fine, large, globe-shaped head with well-developed outside leaves, but is very much earlier in maturing than any of the Danish Cabbages and makes for us a very fine second-early variety, coming in about two weeks later than the "**Early Jersey Wakefield.**" The heads weigh 14 to 16 pounds each. The seed is very scarce this year. Pkt. 10c. 1/2 Oz. 20c. Oz. 35c. 2 Ozs. 60c. 1 lb. 90c. Lb. \$3.00. Postpaid.

Matchless Brussel Sprouts

22. This variety is a great improvement, being of dwarf, sturdy growth and producing abundantly large, solid Sprouts. These little heads of compactly folded leaves develop along the stalk, and are ready for gathering from June-sown seeds the same season, furnishing a supply of this most delicious of vegetables during fall and early winter, for the plants are hardy and maintain their Sprouts, even during quite severe weather; in fact, frost greatly improves their quality and flavor. Pkts., 5c and 10c. Oz., 20c. 2 Ozs., 35c. 1 lb., 60c. Lb., \$2.00. Postpaid.



Bolgiano's "Square Deal" Cabbage Best Cabbage on Earth

Bolgiano's French Golden Self-Blanching Celery

It is Used Exclusively by the Largest and Most Experienced Celery Growers all over the World and annually produces Enormous Profit.

This is the Finest Stock in the World. Stands Shipment better than any other.

71. While you can readily afford to put your whole crop in our stock of this most valuable Celery, you cannot afford to let this year go by without growing some of it. We have positively refused to sell any Self-Blanching Celery Seed except this stock. The Celery it produces will not only ship well but will bring the highest market prices. It will create a new price for you; your commission man can get outside figures for it, and he will sell quickly all you can ship. Try our stock; YOUR PRAISES will be louder than ours. Perfect, solid, crisp, vigorous stalks; thrifty, compact growth, self-branching to a very remarkable degree; even the outer ribs become a handsome, fresh, clean yellowish color, with a heart that is large and solid, of a beautiful rich, golden-yellow color. It never becomes stringy or pethy. To fully appreciate its beauty and attractions, it must be seen. Many customers place their orders with us six months before planting time in order to be sure of this perfect stock of seed. Pkt., 10 and 25c. $\frac{1}{2}$ Oz., 75c. Oz., \$1.50. $\frac{1}{4}$ Lb., \$5.00. $\frac{1}{2}$ Lb., \$9.00. Lb., \$18.00. Postpaid.

How Bolgiano's Celery Pleases: 1st Year, Orders 75 Lbs.; 2d Year, Orders 150 Lbs.; 3d Year, Orders 325 Lbs.

Mr. J. E. Pace, of Orange Co., Florida, writes as follows: "You can book my order for 325 pounds of your French Golden Self-Blanching Celery Seed. Hope the seed will be as good as they have been in the past as both I and my customers are pleased with them."

Bolgiano's "New Victory" Celery

The Most Solid and Most Profitable Winter Celery.

81. Our French Grown "New Victory" Celery is the Best Winter Celery on Earth. It has a great amount of heart, is heavier, stouter and thicker than many of its rivals. It is the most economical Celery yet introduced, every particle being solid, crisp and of a delicious flavor. Its beautiful large golden heart and compact growth make an ornament hard to surpass. It is a remarkable keeper, maintaining its firmness as late as May. Critical market gardeners pronounce it to be the finest quality, best keeper and most salable Celery they have ever raised. It is ready for market by December. Pkt., 5c and 10c. $\frac{1}{2}$ Oz., 20c. Oz., 35c. $\frac{1}{4}$ Lb., \$1.00. Lb., \$3.50. Postpaid.

Bolgiano's "Sweet Nut" Celery

76. For home gardens and nearby markets, Bolgiano's New Celery "SWEET NUT" is the most delicious, sweet, nutty, crisp celery that has ever been offered to the public. "Sweet-Nut" Celery has been developed by one of our most careful French growers for many years. The most rigid selection had to be made to get this surpassingly delicious strain thoroughly fixed. It is absolutely solid, a most excellent winter keeper, of vigorous sturdy growth, making fine large, solid stalks, with a large, full creamy-yellow heart. It is necessary to blanch it by earthing up or storing it for the winter. It blanches to a beautiful creamy-yellow. Brittleness is one of its most desirable features. Pkt., 10c Oz., 35c. $\frac{1}{4}$ Lb., \$1.00. Lb., \$3.50. Postpaid.

Bolgiano's "Sunbeam" Extremely Early Carrot

14. The earliest and most delicious carrot ever grown. Matures long before any of the other varieties are near ripe. It is tender, fine flavored and of a beautiful color. Especially suited for forcing for the very earliest Spring Market, and for very early home use. Pkt., 5c and 10c. Oz., 15c. $\frac{1}{4}$ Lb., 35c. Lb., \$1.00. Postpaid.

Klondike or Coreless Carrot

8. We have been developing "Klondike" Carrot for a number of years, and have succeeded in producing a handsome, uniform, tender, medium long Carrot of a most attractive deep rich orange red color. It is smooth and shapely, very tender, without core and of a delicate flavor. It is a model in shape and size; grows 6 to 7 inches long by $\frac{1}{2}$ inches in diameter, the healthy tops are small and the Carrot tapers gracefully to a single small tap root. It is the truest, purest, most attractive, most salable market Carrot that has ever been offered the Critical Market Garden Trade. Pkt., 5c and 10c. Oz., 15c. $\frac{1}{4}$ Lb., 35c. Lb., \$1.00. Postpaid.

Bolgiano's Pride of the Market Carrot

This Beautiful, Shapely Half-Long Carrot Will Come Almost As Early As The OxHeart. It Is The Most Popular Carrot That Grows.

64. It is the most perfect, finest colored, most tender and best flavored Carrot that was ever placed in your hands. Pride of the Market because it is the best. You must have the best of everything. In Carrots, to get the best we select roots that resemble our ideal, and from them grow seed for you. The Pride of the Market is half long; deep color, free from small side roots, sell every other variety on account of its superior merits and quality; for Winter there is none like it. Its attractive tops remain a rich green. Pkt., 5c and 10c. Oz., 15c. $\frac{1}{4}$ Lb., 35c. Lb., \$1.00.

Bolgiano's "King" Carrot

91. We name this excellent new Long Orange Carrot "King" Carrot because it is best of all long Carrots. In Germany it has a wonderful reputation among truckers and market gardeners, and only by paying a very high price were we able to secure any for our customers. The flesh is deep in color, tender and delicate in flavor. It is so much better than the regular Long Orange Carrot that we are sure when "King" Carrot becomes thoroughly known it will drive Long Orange Carrots out entirely. Being entirely new stock, the seed has been saved with the greatest care and the Carrots are uniform in shape, of fine texture and almost entirely free from core usually found in Carrots. It produces the most attractive specimens in deep soils. Pkt., 5c and 10c. Oz., 15c. $\frac{1}{4}$ Lb., 35c. Lb., \$1.00.



Cream & Honey Was Delicious

Mrs. W. E. O'Neil, Kent Co.,
Md., writes: "Our garden is fine
The 'Cream and Honey' Sugar
Corn was delicious."

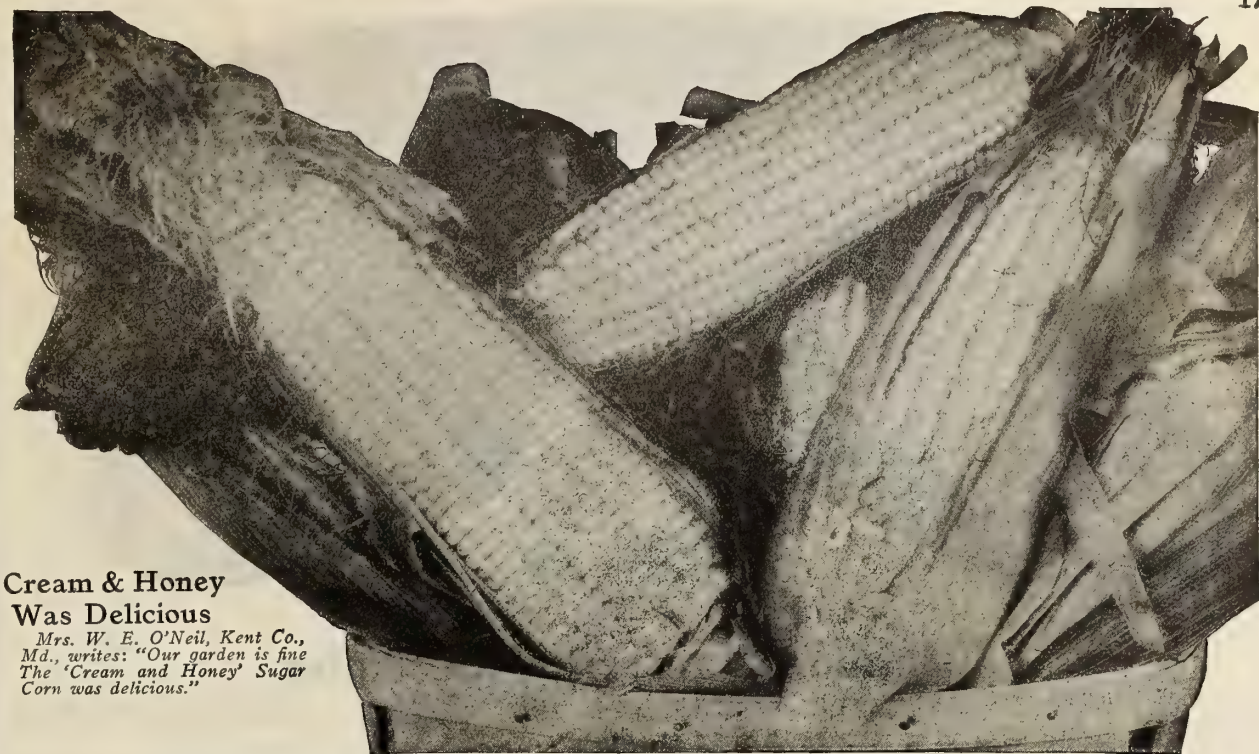

"CREAM AND HONEY" Bolgiano's New Extremely Early Sugar Corn.

1182. The name of this new luxury among table delicacies immediately carries the mind back to the "Promised Land" flowing with "Milk and Honey." Our efforts to bring you a rare treat have never been so abundantly rewarded as they are in our successful production of this surpassingly delicious flavored Sugar Corn. If you appreciate and enjoy the best things the garden grows, then start a patch of "Cream and Honey" Sugar Corn. Plant it the same time you do Extra Early Adams Corn; although it is a pure and true Sugar Corn it is so wonderfully hardy it will stand the hard knocks of early spring. Rich, delicious, sweet flavor, beyond comparison with any other Sugar Corn, earliest of all Extra Early Table Corns of wonderfully fine quality. Grows 4 feet high; ears 5 to 7 inches long and 2 to 3 ears to the stalk, can be planted quite close in the row. Per Ear, 7c. Doz. Ears, 75c. 100, \$5.00. Pkt. 10c. Pt. 15c. Qt. 25c. 4 Qts. 80c. Pk. \$1.50. Bu. \$5.00.

"California Golden" Country Gentleman Corn.

1136. This corn is a wonderful combination of the "Cream and Honey" and the well-known "Country Gentleman" Sugar Corn. Could you possibly think of anything more delicious to eat than the good qualities of these two Corns combined into one. The kernels are long and pointed and are borne on a very slender cob in zig-zag rows. The kernels are light yellow, but cook to a bright golden yellow. Stalks grow 5 feet high, with 4 ears. Ears 5 to 6 inches long. Delicious, sweet and tender. Early as the "Cream and Honey." Per Ear, 7c. Doz. Ears, 75c. 100 Ears, \$5.00. Pkt. 10c. 1/4 Pt. 10c. Pt. 15c. Qt. 25c. 4 Qts. 80c. Pk. \$1.50. Bu. \$5.00.

Early "Butter-Nut" Sugar Corn

1005. Early "Butter-Nut" Sugar Corn is the most recent development of one of the greatest expert Sugar Corn Growers and Hybridisers in the world. It follows: "Cream and Honey" Sugar Corn by four to seven days. Ears 7 to 9 inches long, with 14 rows of good-size "Butter-Nut" pearly grains. Stalks grow about 5 feet high and produce 2 fine ears. Pkt. 10c. Pt. 15c. Qt. 25c. 4 Qts. 80c. Pk. \$1.50. Bu. \$5.00. Per Ear, 5c. 50c dozen. \$3.50 Per 100 Ears.

"Country Gentleman" Sugar Corn

1065. Yields from 3 to 6 ears on each stalk. One of the most delicious Sugar Corns grown. Kernels plump, pearly white, milky and so tender they fairly melt in your mouth. It is deliciously tender, even when a little old. Ears average 8 or 9 inches long. Cob small, plump and filled zig-zag from end to end with pearly white kernels of great depth. Per Ear, 5c. Doz. Ears, 50c. 100 Ears, \$3.50. Pkt. 10c. Pt. 15c. Qt. 25c. 4 Qts. 65c. Pk. \$1.10. Bu. \$4.00.

"Snow White" Evergreen Sugar Corn

1066. White as snow and 5 days earlier than Stowell's Evergreen. 2 or 3 beautifully shaped ears to a stalk. Deliciously flavored and as sweet as sugar. Very tender. Each ear has 16 or more rows of long, slender purest white grains. Being Snow White it is extremely attractive when served on the table. When put up in cans it retains its whiteness and does not have that yellowish tinge of the regular Sowell's Evergreen. Stalks straight and vigorous, 6 to 8 feet high. Ears are uniform, very large and completely filled to the tip. Market gardeners, canners and all who know Sugar Corn will pronounce "Bolgiano's Snow White Evergreen" the Best Corn on Earth. Ear 5c. Doz. Ears, 50c. 100 Ears, \$3.50. Pk. 15c. Qt. 25c. 4 Qts. 65c. Pk. \$1.10. Bu. \$4.00.

Bolgiano's "65-Day" Corn, White Cob

The Handsomest Early Corn That's Brought to Market

1049. White cob 65-Day Corn is the result of carefully selecting the earliest and largest ears of Gillespie's Early Neck Corn, and crossing these with the earliest and best varieties of Sugar Corn. The result is a corn of fine quality, of 12 to 14 rows and reliable no matter what weather it has to stand. Being large, extremely attractive, early, tender and sweet, it quickly sells at money-making figures. Very profitable as a Fall crop when planted in mid-summer. Ear, 5c. Doz. 40c. 100 Ears, \$2.50. Pkt. 5c. Pt. 10c. Qt. 15c. 4 Qts. 50c. Pk. 90c. Bu. \$3.00.

"Trucker's Favorite" Sweet Corn

1222. For a second early to follow Early Adams, this is unquestionably one of the best; or for planting late to mature quickly it is equally valuable. It is a white corn, with good depth of grain tender and sweet; and makes a most desirable size for roasting ears. Every season this splendid corn grows more and more popular, especially among market growers, with whom it has proved a money-maker. The fine large well-filled ears present a splendid appearance and find a ready sale. Per Ear, 5c. Doz. Ears, 40c. 100 Ears, \$2.00. Pt. 10c. Qt. 15c. 4 Qts. 50c. Pk. 90c. Bu. \$3.00.



California Golden Country Gentleman
Sugar Corn.

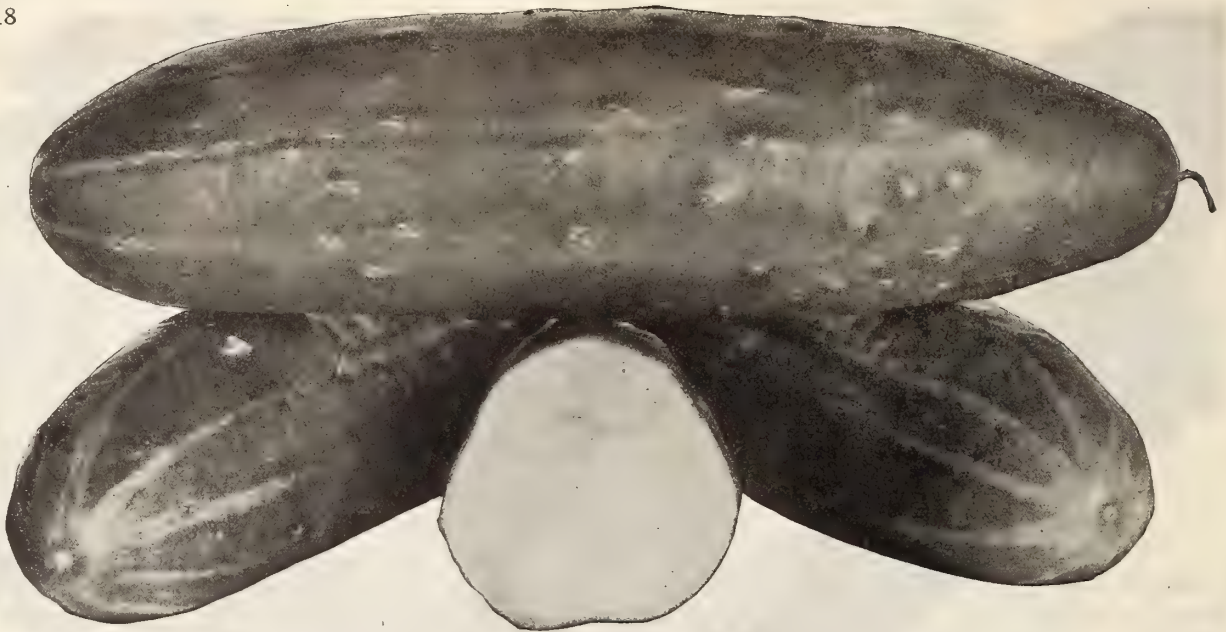

Bolgiano's "Prosperity" Cucumber

17. We confidently believe from our careful observation of this wonderful new White Spine Cucumber in our Test Gardens during the last five years, it will immediately jump into the utmost favor with the Shippers, Market Gardeners, Private Gardeners and for the Home Garden. Its good qualities have never been equaled.

As To Color.

Intense rich deep green color which it retains during a month longer period of growth than any other Cucumber. The flesh is sparkling white.

As To Earliness

The Earliest White Spine Cucumber, bearing from the earliest to the latest season.

As To Productiveness

Very prolific. A great and continuous producer.

As To Shapeliness

Uniformly large, symmetrical fruit. Handsome and most attractive; runs very close to type. In symmetry of form it is so regular, so uniformly one like the other, as to create favorable comment wherever it is seen. Bears no misshapen fruit or culls.

As To Quality

Ideal for slicing; flesh compact, fine grained, exceedingly brittle and crisp.

As To Flavor

Most refreshing and delightful flavor, being delicate and entirely devoid of the bitter taste so frequently noticed in other varieties.

As To Vines

Vines are Vigorous, Healthy and Mildew-proof.

Price

Pkt., 10c. Oz., 15c. $\frac{1}{4}$ Lb., 50c. $\frac{1}{2}$ Lb., 75c. Lb., \$1.50. Postpaid.

Bolgiano's "Lord Baltimore" Cucumber

The Wonderful Dry Weather Cucumber

82. Think of producing a brag crop of the handsomest and most profitable long dark green cucumbers you have ever seen during one of the driest summers on record—that's what was done last summer by those who tried our "Lord Baltimore" Cucumber. It just don't pay any attention to dry weather, but goes on growing and producing beautiful fruit. The "Lord Baltimore" Cucumber is of the true white spine type, about 15 inches long, very dark green and of exceptionally fine flavor. The sturdy drought resisting vines produce enormous crops of beautiful, firm, crisp and delicious flavored Cucumbers. The pure white attractive flesh composes most of the fruit, leaving an extremely small space for the seed. If you have failed to get a crop with other Cucumbers "Lord Baltimore" will not only produce a crop for you, but will produce a crop you will be proud of. Our supply of "Lord Baltimore" Cucumber Seed is very limited, so if you want any, please place your order early. Pkts., 5c and 10c. Oz., 15c. $\frac{1}{4}$ Lb., 35c. $\frac{1}{2}$ Lb., 60c. Lb., \$1.00. Postpaid.

New Klondike Cucumber

135. This valuable variety is one of the best slicing, and will produce Cucumbers equal in appearance to the hot-house grown specimen. The color is rich dark green, and the fruits grow to a uniform size, measuring about 7 in. in length and 2 in. thick when in good condition for use. It matures early and continues bearing for a long time and the vines make such a healthy and vigorous growth that they produce a good crop even in poor season, when many other varieties fail on account of unseasonable weather. Pkt., 5c. Oz., 10c. $\frac{1}{4}$ Lb., 25c. Lb., 75c. Postpaid.

New Davis Perfect Cucumber

544. Davis Perfect Cucumber resembles a hot-house cucumber so closely that dealers cannot tell the difference, it being equally good for hot-house or out-door culture. It is ideal in shape, rich, dark green color, uniform and regular in size. It is exceedingly tender, and as a slicing cucumber for the table is unsurpassed. It is almost seedless one-third of its length from the stem end, and the seeds contained in it, when in slicing condition, are so small and tender that they are almost unnoticed. Exceedingly productive. Pkt., 5c. Oz., 10c. $\frac{1}{4}$ Lb., 25c. Lb., 75c. Postpaid.

The Wonderful New Lemon Cucumber

342. Every family garden should have several hills of this delicious cucumber; having tasted it once you will prefer it to the common cucumber. We are safe to predict that the Lemon Cucumber will become a great favorite as a table delicacy. It is an excellent shipper, as proven last spring, when it appeared on the market ahead of all other varieties. We shipped a box to Chicago; it was four days in transit and retained its crispness for several days after its arrival. Pickled as a gherkin it is delicious. Eight hills will supply the table for ten in family all season, besides furnishing plenty for pickling. Pkt., 10c. Oz., 25c. $\frac{1}{4}$ Lb., 75c. $\frac{1}{2}$ Lb., \$1.35. Lb., \$2.50. Postpaid.



New Lemon Cucumber

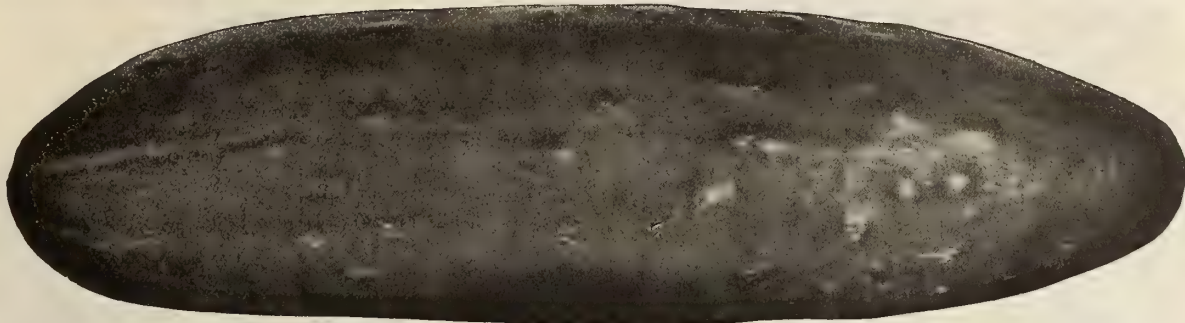

Bolgiano's Early Fortune White Spine Cucumber

84. Thousands of Expert Growers everywhere have proven by actual test that Bolgiano's Early Fortune Cucumber is the earliest and by far the best, rich dark green White Spine Cucumber on Earth. Early Fortune is the earliest—Best Cucumber for table, market or shipping purposes. It is the greatest producer of all varieties and at all stages of its growth; it is a model in shape, being the handsomest and most attractive cucumber ever grown.

In color Early Fortune is a rich attractive deep green. This inviting color it retains during a much longer period of growth than any other variety, it is so regular in form, one so much like the other, growers marvel at the purity and trueness of our stock—in fact, in selecting our Stock Seed these Cucumbers are so perfect it is almost impossible to say which is best.

The quality is superb, flavor delicate, refreshing and delightful, entirely free from any bitterness, being fine grained, the flesh compact, it is exceedingly crisp and brittle, making it an ideal slicing Cucumber.

As a shipping Cucumber "Early Fortune" cannot be surpassed, as it holds up in color and quality longer and better than any other variety. Pkt., 10c. Oz., 15c. $\frac{1}{4}$ Lb., 35c. $\frac{1}{2}$ Lb., 60c. Lb. \$1.00. Postpaid.

Undoubtedly The Best Cucumber Grown. Ship Us 800 Pounds.

The C. E. Coleman Produce Co., of Neuces Co., Texas, writes as follows: Referring to your wire, please ship us 800 lbs. of Bolgiano's Early Fortune Cucumber Seed. I have adopted your Early Fortune as the early cucumber I like to handle; it has given universal satisfaction. I want this seed for the use of growers here. We are great boosters for your seed in this section; you can always refer to us as to the merit of your Early Fortune Cucumber, as it is undoubtedly the best cucumber grown."

What's In A Name

W. H. Niver, Beaufort Co., S. C., writes: "The 60 lbs. of Bolgiano's Early Fortune Cucumber Seed I bought of you last season gave me the finest crop of the finest and earliest Cucumber I have ever raised. They certainly are rightly named; I shall surely never plant any other kind. I have been buying all my seed from you for my truck farm, market and home gardening for the past 15 years, and allow me to say my dealings with you have always been of the happiest."

Another 50 Pounds

Mr. E. M. Putnam, De Soto Co., Fla., writes: "I planted Bolgiano's Early Fortune Cucumber Seed and have had good success. They came up O. K. and matured fine. I am having my man order from you again this season another 50 pounds of Early Fortune."

\$1015.42 Net From 1 Acre

J. F. Githens, De Soto Co., Fla., writes: "I received net \$1015.42 from an acre of Cucumbers, last April, grown from Bolgiano's Early Fortune Cucumber Seed. I enclose \$4.00, for which please send me 4 lbs."

\$5000.00 Crop

T. C. Connell, Florida, writes: "From $7\frac{1}{2}$ acres of Bolgiano's Early Fortune Cucumber I cleared \$5000.00 net profit."

Worth Its Weight In Gold

Jas. B. Raymo, Port Antonio, Jamaica, writes: "Bolgiano's Early Fortune Cucumber is Worth its Weight in Gold, for I obtained them 10 inches long and perfect in shape, form, yield and color."

\$1712.00 Net From $1\frac{1}{2}$ Acres

S. H. Richmond, of Dade Co., Fla., writes as follows: "Last year we bought "Early Fortune" Cucumber Seed from you which gave good results; we got 856 crates from $1\frac{1}{2}$ acres which netted us \$2.00 per crate."

What Our Home Folks Say

J. M. Kirkpatrick, Cecil Co., Md., writes: "The Early Fortune Cucumber is all it is claimed to be."

Turned Out To Be Fine

Mr. O. J. Simon, of Caroline County, Md., on July 28th, 1914, wrote: "The Early Fortune Cucumber Seed I bought from you turned out to be fine."

Produces Wonderful Crops—No Water

A. J. Mixson, Levy Co., Fla., writes: "Though there are several costly irrigating plants around me, I shipped the first cucumbers and more per acre, growing Bolgiano's Early Fortune Cucumber, than any of my neighbors with one of the driest springs on record."

They Bring 100 Per Cent. More Money

W. H. Dennis, New Hanover Co., N. C., writes: "I planted Bolgiano's Early Fortune Cucumber Seed; they were the finest Cucumbers on the market; also the earliest. I sold mine first on this market for 40c per dozen when other varieties shipped here from Charleston only brought 20c per dozen."

\$2000.00 From $1\frac{1}{2}$ Acres

J. N. McCallum, Florida, writes: "Last Spring I planted Bolgiano's Early Fortune Cucumber Seed and from $1\frac{1}{2}$ acres picked 1200 crates, which netted me nearly \$2,000.00. This Spring I planted 3 acres and though the crop was cut half by the cold and drought I guess I made the best crop in this section, getting about 1500 crates which netted me about \$2,400.00. I shall plant Early Fortune Cucumber Seed next Spring and think I can sell several hundred pounds for you."

Orders 300 Pounds For Neighbors

L. W. Tilden, Orange Co., Fla., writes: "I have interested my neighbors in Bolgiano's Early Fortune Cucumber Seed and am ordering for them 300 pounds."



Green Mountain Parsley

Bolgiano's Green Mountain Triple Parsley

A Table Adorner Of Rare Beauty

221. Never before have we been able to offer to the public a gift of Nature equal to our beautiful Green Mountain Parsley. Always alert, always ready to appreciate any seed of exceptional merit, we saw that everybody would want our New Green Mountain Parsley when they heard of its wonderful beauty. Hardy, immensely productive, deep velvet green. The leaves are densely curled and borne in abundance. It is exceptionally easy to grow, and with very little care everybody can have the finest flavored Parsley in cultivation. If you have but a few square feet, you can raise sufficient parsley to supply your table with decoration and your soups with fine fresh flavor. Pkt., 5 and 10c. Oz., 15c. $\frac{1}{4}$ Lb., 35c. Lb., \$1.00. Postpaid.

Brought Him Over \$800—Read About It

On Dec. 21st, Mr. G. B. Lipscomb, of Warwick County, Va., writes: "This is to certify that for the past five years I have used seed purchased from J. Bolgiano & Son, and want no better. Your Black Valentine Beans from five and half bushels planted brought me a little over \$800 this year, being the best crop in this vicinity, notwithstanding the drought. Yours for next order."

20 Bolgiano's "Millionaire" Lettuce

The Earliest Fine Large Solid Head Lettuce On Earth.
Very Hardy, Produces Handsome Crops Either
Out of Doors Or Under Glass.

150. This valuable new Lettuce is an extremely profitable variety for both Market Gardeners and Shippers to grow, as well as a decidedly delicious variety for the Home Garden. If we could meet every one of our customers face to face we would persuade each one of them to give the "Millionaire" Lettuce a trial the very first thing this Spring. We recommend it unreservedly as one of the best lettuces, and one of the most profitable that has been grown anywhere. It is a very quick growing hardy Lettuce and will stand much damp cold weather. "Millionaire" Lettuce can be planted out of doors or under glass, and in either case will produce fine round compact heads 6 to 7 inches in diameter, which weighs from 12 to 16 ounces, much sooner than any other variety. It is an excellent market variety, the heads are a clear light green, the outer leaves slightly tinged with brown and closely folded around the head, making it all head, the inner leaves are a clear, bright, rich golden yellow. In quality "Millionaire" Lettuce is unequalled. It is crisp, tender and has a delicious rich, buttery flavor. Pkt., 10c. Oz., 25c. $\frac{1}{2}$ Lb., 75c. Lb., \$2.50. Postpaid.

In Maryland—Every Plant Made a Perfect Head

John Baer, Baltimore Co., Md., writes: "Bolgiano's 'Millionaire' Lettuce is simply perfect, every plant making a perfect head in my two-acre patch. It is truly the earliest, truest and most reliable Lettuce I have ever grown in my twenty-five years' experience as a Market Gardener. I wish you could have seen this crop, you certainly would have been proud of your 'Millionaire' Lettuce."

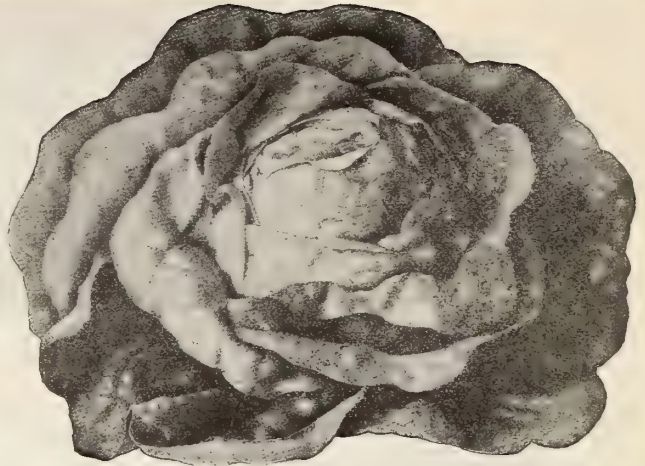

Bolgiano's "Millionaire" Lettuce

Bolgiano's "Lucky-Stroke" Lettuce

New Introduction

120. "Lucky Stroke" Lettuce is going to mean a whole lot to the Trucker who grows good lettuce—who has a particular trade that wants the best and is willing to pay for it. Every plant is uniformly perfect. It is a grand, new, extra large, compact, solid Heading Lettuce, not only early and hardy, stands early summer heat splendidly on account of its thrifty growth and ability to root deeply which enables it to successfully resist a spell of hot dry weather. The round heads are large, measuring 12 to 15 inches across. The outer leaves are few and grow close to the head. The inner leaves form a large, firm, hard head of creamy-yellow, beautifully blanched. The quality is exceptionally fine, being tender, crisp, succulent and deliciously sweet. The heads continue to increase in size for about two weeks after they are ready for use, and will stand longer without going to seed than most any other variety. It is a delicious morsel when grown in the house garden. You'll find it a "Lucky Stroke" whether you grow it for Market, Shipping or Home Use. Pkt., 10c. Oz., 25c. 2 Ozs., 40c. $\frac{1}{2}$ Lb., 75c. $\frac{1}{4}$ Lb., \$1.25. Lb., \$2.50. Postpaid.

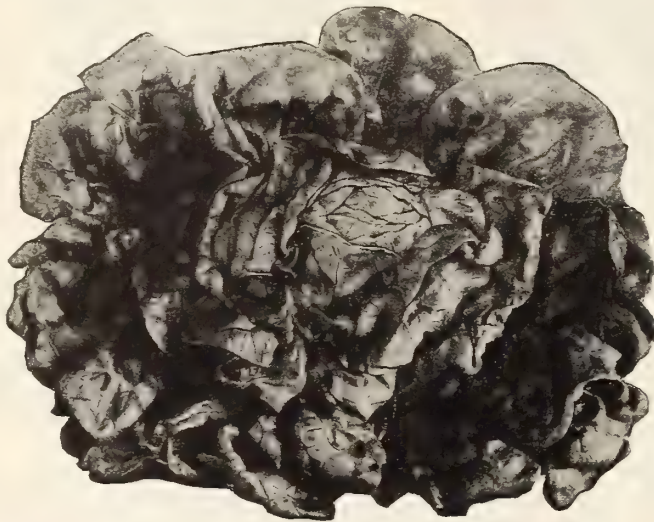

Bolgiano's "Tender and True" Lettuce

Eight Years Trial—No Disappointments

On Sept. 15th, 1914, Mr. D. P. Chesser of Bradford Co., Fla., writes: *have been using your seed for about eight years and have never been disappointed. Best wishes.*

Our Seed Always Proved Reliable

On March 14th, 1914, Dr. Wolfenden of Grimsby, Ont., Canada, writes: *I take pleasure in recommending your seeds, which I have always found reliable.*

Bolgiano's "Best of All" Lettuce

131. This grand New Lettuce truly deserves the name "Best of All," for it has certainly proven to be "Best of All" Lettuces in our trial grounds. It matures just after "Millionaire" when planted early; but can be planted at any time. It is especially desirable for a late Spring or early Summer crop, as it will not shoot to seed as early varieties often do. We have tried it in Spring, Summer, Fall and have even Wintered it out doors here in Baltimore. It is a sure header, good seller, excellent shipper, hardy and always reliable. Color is light attractive green. It makes large, compact, firm heads. The leaves overlap each other, forming a beautiful well-branched head. We strongly recommend "Best of All" Lettuce to our customers. Pkts., 5c and 10c. Oz., 25c. $\frac{1}{2}$ Lb., 75c. Lb. \$2.50. Postpaid.

Bolgiano's "Frozen North" New Lettuce

142. This New Lettuce is so good it will make your mouth water—its silver white leaves are as crisp and brittle as the finest celery, forms very large hard head 12 inches across and will not run to seed for an extra long time. "Frozen North" Lettuce will produce successful crops of tightly folded crisp heads, 6 to 8 inches in diameter during Spring, Summer or Autumn. In the hottest summer months it retains its crispness and mild flavor. It is very showy and inviting in appearance, the outer leaves are a soft bright green. As a home and market lettuce it is delicious and valuable, but it is too crisp and tender to ship long distances. Pkt., 10c. Oz., 25c. $\frac{1}{2}$ Lb., 75c. $\frac{1}{4}$ Lb., \$1.25. Lb., \$2.50. Postpaid.



Bolgiano's "Frozen North" New Lettuce

Bolgiano's "Tender and True" New Lettuce

140. By crossing the "Millionaire" and the "Best of All" Lettuces we have established, we believe, the most wonderful Summer Lettuce ever originated, Bolgiano's "Tender and True" Lettuce. This lettuce produces great magnificent hard heads 12 inches across, compact and round, especially rich and creamy in flavor. The inner leaves are a rich golden green, beautifully blanched white and very tender. So solid are the heads they will not shoot to seed until cut open. We unreservedly recommend this New Lettuce to all our customers, both Market Gardeners and those who grow for the home table, for we are confident it will delight and handsomely repay those who grow a crop of it. Pkt., 10c. Oz., 25c. 2 Ozs., 40c. $\frac{1}{2}$ Lb., 75c. $\frac{1}{4}$ Lb., \$1.25. Lb., \$2.50. Postpaid.

Rocky Ford Cantaloupe

16. Without a single exception the Biggest Money Making Melon ever offered. Two weeks earlier, a little larger, twice as productive as Rocky Ford. More thoroughly and deeply netted. Rust and Blight Proof. Packs in crates better and carries better than any other Melon. This Greatest of Money Making Cantaloupe had for its parents two exceptionally fine stocks of Rocky Ford Melons. It has been bred up by our expert growers to be entirely blight and rust proof. "Junior" is a wonderfully prolific yielding, single plants producing as high as 16 fine melons. It will develop shipping fruit ten days to two weeks before the Rocky Ford. In form it is ideal being just the right shape to pack to best advantage into crates. In size it is little larger than the regular Rocky Ford. Its netting is close and deep, thoroughly covering the melon, protecting its keeping and shipping qualities and lessening the loss of weight from evaporation. In quality it is most deliciously sweet and spicy, creating a largely increased demand on account of these excellent points. The seed cavity is very small and well-filled with seed, the attractive green flesh is thick, smooth and firm, combining together to make it the best melon for carrying long distances that the grower has ever had. Pkt. 10c. Oz. 20c. $\frac{1}{2}$ Lb. 50c. $\frac{3}{4}$ Lb. 75c. Lb. \$1.50. Postpaid.

"Junior" Rocky Ford Cantaloupe.



Better Crops Than Ever Before

Victoria Corsica, Selby Co., Tenn., writes: "We have had better crops than ever before. We used Bolgiano's Junior Rocky Ford Cantaloupes, and ours were the best on the market."

Bolgiano's "Melting Gold" Cantaloupe

51. Did you ever eat anything so exceptionally delicious, the very pleasant memory of it often comes back to you. That's what will happen if you once eat one of Bolgiano's New "Melting Gold" Cantaloupes. The delicious, tender golden flesh simply melts in your mouth. It is the sweetest and most delicious melon that has ever been grown. The flesh is thick, very tender and of a beautiful deep golden color, it ripens close to the skin, the thin rind is of a rich, dark green color contrasting attractively with the deep Golden flesh which is so deliciously sweet and tender. The melons are well ribbed and covered with a grayish netting, they are 6 to 7 inches long by $4\frac{1}{2}$ to 5 inches in diameter. "Melting Gold" Cantaloupe is an excellent shipper and it is so good that the eastern markets eagerly take every melon grown. As a melon for home garden it is the greatest addition in years. Pkt. 10c. Oz. 25c. $\frac{1}{2}$ Lb. 75c. Lb. \$2.50. Postpaid.

344 Henderson's Bush Cantaloupe

The only Bush Cantaloupe in the World. Produces an abundance of desirous melons, requires very little ground. A wonderful novelty, every one should try it. Especially valuable for a small garden. Pkt. 10c. $\frac{1}{2}$ Oz. 20c. Oz. 35c. $\frac{3}{4}$ Lb. \$1.00. Lb. \$3.50. Postpaid.

Burrell's Gem Cantaloupe

548. Burrell's Gem Cantaloupes have sold on the New York, Chicago, St. Louis and many other leading markets for from two to three times as much money as the Rocky Ford Cantaloupes in competition with them. It has a tough, thin rind, well arched ribs covered with a closely laced and interlaced gray netting. The blossom end is protected with a well developed button. Shape quite elongated, the diameter from stem to blossom being 1-3 more than from top to bottom. Flesh, of a reddish orange, very thick, fine grained and spicy. Seed cavity, small and triangular, the seed closely held in place in three lobes. The average weight is about 2 $\frac{1}{2}$ pounds, the length six inches and the thickness $4\frac{1}{2}$ inches. The Standard crate is 13 $\frac{1}{2}$ inches wide, $4\frac{1}{2}$ inches deep and 24 inches long, holding twelve melons. About 80 per cent of the crop crates nicely in the above sized crates. Pkt. 10c. Oz. 15c. $\frac{1}{2}$ Lb. 25c. Lb. 60c. Postpaid.

New "Knight" or Maryland Cantaloupe

337. This superb green-fleshed Muskmelon has for five successive years, broken all records, selling without regard to market conditions for other melons at Norfolk, Va., as well as here in Maryland where it has a wonderful reputation. In quality, it quite outclasses all other green-fleshed melons, having a taste that is indescribably delicious with a remarkable aroma. While this melon has had a wonderful reputation around Baltimore and Norfolk markets, it fully deserves to be known over a wider territory, and is now offered for the first time outside of its local home. It is slightly pointed at the stem end, while being rather blunted at the blossom end. They grow uniform in shape and size, averaging about six inches in length from stem to blossom, and $4\frac{1}{2}$ to 5 inches the other direction; handsomely netted very thick meat. Every melon grower is to be congratulated who gets a crop of this magnificent melon. Pkt. 10c. Oz. 15c. $\frac{1}{2}$ Lb. 40c. Lb. \$1.25. Postpaid.

Watters Solid Net Rocky Ford Cantaloupe

207. This is one of the earliest strains of Rocky Ford Cantaloupes. About 90 per cent. of the Melons are solid net. This variety set a heavy first crop so that within a few days after the first melons are ripe, large numbers ripen and heavy pickings can thus be made at a remarkably early time. These Melons average about 90 per cent. standard size to pack 45 to the crate 12x12x24 inches. It is the most valuable sort to plant where first in the market is of great importance. The heavy gray netting is closely laced. The meat light green, spicy and sweet. This variety is in great demand by many of the most successful market growers and shippers. Pkt. 10c. Oz. 15c. $\frac{1}{2}$ Lb. 25c. Lb. 60c. Postpaid.

Burrell's Gem Cantaloupe

548. Burrell's Gem Cantaloupes have sold on the New York, Chicago, St. Louis and many other leading markets for from two to three times as much money as the Rocky Ford Cantaloupes in competition with them. It has a tough, thin rind, well arched ribs covered with a closely laced and interlaced gray netting. The blossom end is protected with a well developed button. Shape quite elongated, the diameter from stem to blossom being 1-3 more than from top to bottom. Flesh, of a reddish orange, very thick, fine grained and spicy. Seed cavity, small and triangular, the seed closely held in place in three lobes. The average weight is about 2 $\frac{1}{2}$ pounds, the length six inches and the thickness $4\frac{1}{2}$ inches. The Standard crate is 13 $\frac{1}{2}$ inches wide, $4\frac{1}{2}$ inches deep and 24 inches long, holding twelve melons. About 80 per cent of the crop crates nicely in the above sized crates. Pkt. 10c. Oz. 15c. $\frac{1}{2}$ Lb. 25c. Lb. 60c. Postpaid.

Thoroughbred Rocky Ford Cantaloupe

157. Oblong, measures through from top to bottom, four inches; weight, 1 $\frac{1}{2}$ pounds. Ten distinct ribs covered with a well developed gray netting which is closely laced and interlaced. The interstices between the netting very small. The sutures between the ribs very narrow but well defined from stem to blossom button. Blossom button well developed but small. Color of rind in interstices and sutures light green turning toward grayish slate when ready to pick, which is very essential to enable the grower to pick by color (the only proper way to pick) when the melon is in the proper stage for shipping long distances. Rind very tough. Meat light green, changing very slightly toward salmon near the center, fine grained, firm and of high quality, very spicy and sweet. Seed cavity triangular, seed held in three lobes. Yields abundantly, have made 300 standard crates from one acre. Ripens about four to five days later than Improved Watter's Solid Net—continues longer in bearing—and is the most uniform melon we have ever known. Forty-five of these melons cuts a pound of seed. Oz. 10c. $\frac{1}{2}$ Lb. 20c. Lb. 50c. Postpaid.

Christmas Gift or Santa Claus Cantaloupe

127. Just think of having a delicious, fresh Cantaloupe to eat with your Christmas dinner. It was originated in California. The rind is mottled. The shell is hard and about one-eighth of an inch thick. There is no seed cavity. The seeds are imbedded in a jelly-like pulp. The light green flesh is absolutely stringless; its flavor excels anything in the melon line; it is in a class by itself, and is beyond description. Plant the same time you would any other cantaloupe. When the under side of the melon becomes a golden yellow, it is ready to take off, but do not pull it off, cut the stem about three inches from the melon, as this avoids any tendency to rot at the stem end. They can be laid in sand and covered with weeds or straw or laid away in a shed, but never on top of another. When first taken from the vine, the rind is crisp and very hard; after four or five weeks there is less crispness to the touch and a slight giving way to pressure, but anything like softness indicates over-ripeness. This melon should become more popular than the Rocky Ford, because it is more delicious and it is a Christmas melon. All our customers should give this a trial. Pkt. 10c. Oz. 20c. $\frac{1}{2}$ Lb. 50c. Lb. \$1.50. Postpaid.

Hoodoo Cantaloupe

549. As a cantaloupe for the private garden this variety will please all who plant it. Pkt. 10c. Oz. 15c. $\frac{1}{2}$ Lb. 30c. Lb. 75c. Postpaid.



Delicious "Melting Gold" Cantaloupe.

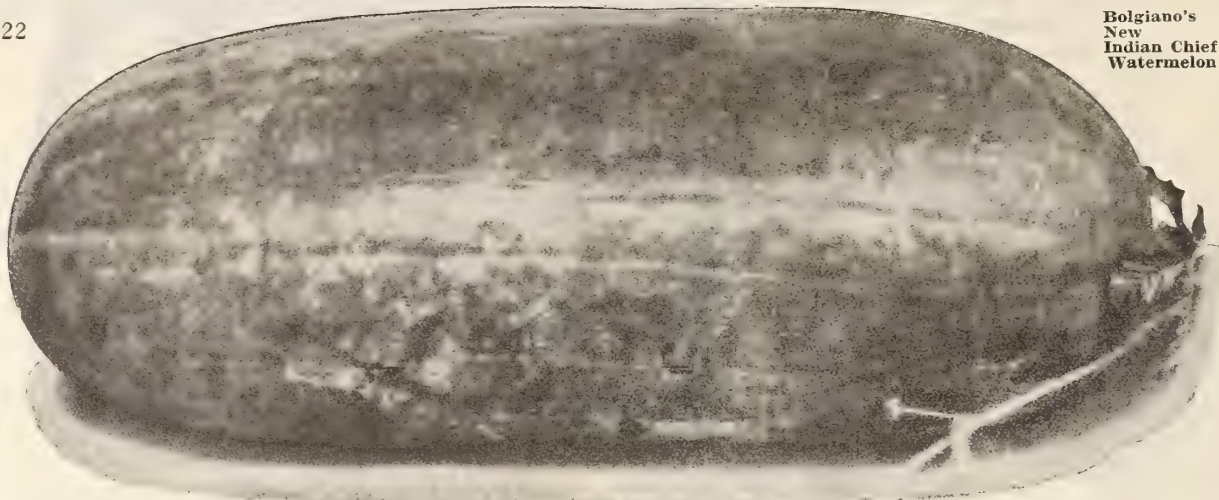

"Indian Chief"

Bolgiano's Remarkable New Delicious Watermelon

172. Victory is sure for this grand new Watermelon. It has more successful qualities than any other melon ever grown. If you are a grower of Watermelons, this new Melon offers you an opportunity to coin money, such as you have never had before. "Indian Chief" is entirely distinct from all other varieties. It is large, oblong, dark green Melon, with a thick netting all over it. The rind is thin but tough. The flesh is a bright, attractive red. The flavor is delicious, sweet and satisfying. It is very productive, a perfect shipper, the quickest and best seller that has ever been placed on any market. As a table melon it always brings repeat orders. In fact, as a first-class melon it is ideal. Seed is limited; demand will be heavy, so order quick. Pkt. 10c. Oz. 15c. $\frac{1}{4}$ Lb. 35c. Lb. \$1.00. Postpaid.

Indian Chief Yielded \$200 Per Acre

On January 13th, 1914, Mr. S. A. Canoda, of Jackson County, Ill., writes: "I tried your Indian Chief Watermelon last year, and I got about \$200.00 per acre of ground. I also found your Greater Baltimore Tomato to be O. K. I commenced picking about 15th of July and picked until frost."

"Goliath" The New Giant Watermelon

Immense Size, Enormously Productive, Rich Deep Green Color, Excellent Quality, Splendid Shipper

146. These beautiful melons will average around 50 pounds; an 80-pound melon can often be found. Its attractive rich dark green skin quickly proves to the experienced market man its excellent selling qualifications. Its wonderful productiveness and giant size quickly indicates its ability to produce handsome profits. As a shipper it rivals the Kolb Gem, even surpassing this old standard variety on account of its speculatively tough skin and rind. This new Watermelon is unquestionably destined to be one of the greatest leaders and most popular Melons ever developed and placed in the growers and shippers' hands; in addition to this it will soon win the esteem of the market gardeners located near the large cities; also it cannot be excelled in the home garden. "Goliath" is not only a giant in size, but it is a giant in Delicious Table qualities and market qualities. Our supply of seed is limited, so please order this Watermelon early. We don't like to disappoint. Pkt. 10c. Oz. 15c. $\frac{1}{4}$ Lb. 35c. Lb. \$1.00. Postpaid.

This Letter Will Surprise Lots of People.

Mr. J. S. Townsend, of Lake Co., Fla., writes as follows: "I claim that Bolgiano's Cold Mountain Spring Watermelon Seed is the best and have proven to be more profitable than Tom Watson or any other Melon grown in this section."

Bolgiano's Cold Mountain Spring Watermelons

171. Several years ago we were spending our vacation in the mountains, during our absence one of the leading Watermelon growers, living about 100 miles from Baltimore, wrote us he had for a number of years been developing an extra, selected strain of Watermelon, and the results of his efforts had gone far beyond anything he had ever hoped to produce. Were we interested? He shipped us several samples, these came on boat to Baltimore 100 miles, then on the railroad through the mountains 250 miles. Reaching us in perfect condition after traveling 350 miles, through rough country and roughly handled. These Melons attracted the attention of every one by their beautiful deep green color, stately size and excellent shape. We had them on exhibition, then took them with us back into the mountains. We put the melons in a Cold Mountain Spring and in a few hours we cut them. The Melons were in perfect condition. "Red to the Rind," and entirely free from stringiness. We immediately inspected and purchased the crop. The Cold Mountain Spring Watermelon is a winner as a shipper, as a table melon and as a Money Maker. Our supply of seed is necessarily limited, and only the seed produced by the originator, so order immediately. Pkt. 10c. Oz. 15c. $\frac{1}{4}$ Lb. 35c. Lb. \$1.00. Postpaid.

Bolgiano's Black Striped Kolb's Gem Watermelon

Famous Anne Arundel County Stock

174. Ten Points of Merit. 1. A fine shipper. 2. Melons uniformly large. 3. Thick, oval form. 4. Color is a rich, dark green with fine stripes of lighter shade. 5. Much darker and richer in color than the Kolb's Gem. 6. Flesh rich, deep pink, crisp and melting. 7. Ripens to within $\frac{1}{4}$ inch of the rind. 8. Rind is exceptionally strong, making it an excellent shipper. 9. Flavor remarkably sweet and sugary. 10. Our seed has been very carefully saved from the choicest melons. Pkt. 5c. Oz. 10c. $\frac{1}{4}$ Lb. 20c. Lb. 50c. Postpaid.

Absolutely True To Name

Mr. Jos. Shropshire, of Cumberland County, N. J., writes as follows: "The Dark Striped Kolb Gem Watermelon purchased from you last year was the best I ever saw, absolutely true to name."

Tom Watson Watermelon

245. In the Tom Watson we have a decidedly good thing directly from the State of Georgia, the "Home of the Watermelon," where the Watermelon grows to a greater state of perfection probably than in almost any other part of the United States.

The Tom Watson is an extra long melon of attractive appearance, uniform in shape and quality; the luscious crimson flesh is "as sweet as honey," melting and of superb flavor. The average melon will weigh 35 to 40 pounds and measure 28 inches long and about 12 inches in diameter. Very prolific. Pkt. 5c. Oz. 10c. $\frac{1}{4}$ Lb. 25c. Lb. 60c. Postpaid.

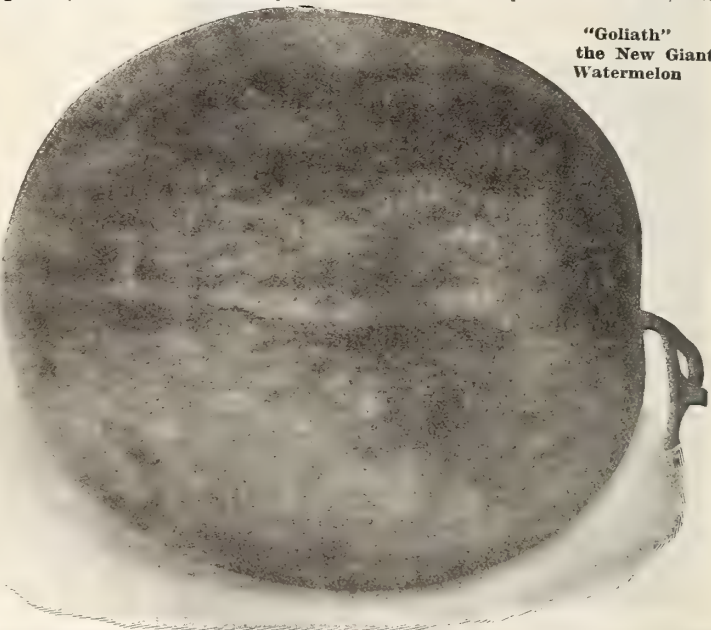

"Goliath"
the New Giant
Watermelon

Bolgiano's Wonderful New Early Scarlet Mammoth Pepper

163. The largest, earliest maturing and most productive very large sweet pepper. The plant is vigorous and upright, growing larger than that of the Chinese Giant and produces much more fruit. The fruits ripen earlier than any of the very large sorts on the market, and average heavier, as the flesh is unusually thick. Color deep crimson when matured; flavor very mild. We consider this without a doubt the most desirable very large pepper yet introduced. Pkt. 10c. ½ Oz. 20c. Oz. 35c. ¼ Lb. \$1.00. Lb. \$3.50. Postpaid.

Took 1st Premium at Frederick Fair

Mrs. J. E. Price, of Frederick Co., Md., writes: "Your Seed grew nicely and proved satisfactory; especially the Chinese Giant Pepper. Some measured 5 inches across and about 4 to 5 inches long." Took first premium at our Fair, and were perfect in shape."

Measured 14 to 15 Inches In Circumference

J. M. Kirkpatrick, Cecil Co., Md., writes: "The Chinese Giant Peppers I grew from the seed bought of you were the largest I have ever seen. Measured from 14 to 15 inches around."

Best By Test.

G. L. Beck, Alachua Co., Fla., writes: "Your Chinese Giant Pepper Seed is the sure brick; beat good many other varieties here, bear well, stand drought and wet better than any other varieties planted this season."



Bolgiano's New Early Scarlet Mammoth Peppers

Enormous "Chinese Giant" Peppers

Double the Size of Ruby King Peppers, One of the Largest Mild Red Peppers

226. Chinese Giant is very productive for so large a pepper, while its enormous size and magnificent appearance make it sell most readily. The plants are vigorous in growth but of stocky habit, seldom more than two feet in height. They are well branched and thickly set with enormous fruits. Frequently half a dozen peppers will touch each other, as if on a single bunch. The strong growth of plants enables them to mature the gigantic fruits only slightly later than our well-known Ruby King.

Chinese Giant produces uniformly monstrous peppers of thick blocky form and most brilliant glossy scarlet. They grow 4 to 5 inches broad at the top and are of equal length, divided into four or more large ridges; when ripe they are indented at the blossom end. The first fruits set in a cluster of three to five at base of the plant, and are generally longer than those setting later on the upper branches, although the latter are equally as broad. All are uniformly of most "enormous" size. The flesh is extremely mild—as sweet as an apple—and unusually thick. It makes an excellent salad sliced and served like tomatoes. The true seed of a selected strain—producing uniformly large fruits—will always be high in price. Beware of "cheap" seed. Pkt. 5c and 10c. Oz. 25c. ¼ Lb. 85c. Lb. \$3.00. Postpaid.

61 "Neapolitan" Peppers to One Plant

Mr. B. Olds Tyler, Texas, writes: "In gathering Ripe Neapolitan Pepper the other day I counted 61 Peppers, large and small, on one plant."

Trustworthy Year After Year

Mr. J. A. Faison, of Sampson Co., N. C., writes as follows: "I have been trucking for a number of years and have been buying all my Pepper seed from you."



Chinese Giant Pepper



Early Prolific
Neapolitan Peppers

New Early Large "Neapolitan" Pepper

The Earliest of All Large Mild Peppers

233. From seed started February 15th and plants set out May 20th, the first peppers were picked for market on June 24th. These first fruits measured four inches long and four and a-half inches in circumference; the later fruits are slightly larger—see illustration from a photograph. No other large pepper develops so quickly—by ten days to two weeks.

The strong, vigorous plants grow 2 feet high by 18 inches across; they are completely laden with large, handsome fruits, and bear continuously until frost. Single plants carry from 35 to 50 marketable fruits at one time. The peppers grow upright until they become so heavy that their own weight turns them down. The skin and flesh are bright red; they are thick meated, sweet and "mild as an apple;" they carry well and keep in prime condition a long time. So unusually productive is this variety that twelve plants will furnish an ample supply for a family throughout a season. Pkt. 5c and 10c. Oz. 20c. ¼ Lb. 60c. Lb. \$2.00. Postpaid.

Mammoth Ruby King Pepper

227. Extra Selected Stock. This magnificent variety is now recognized as one of the best Red Peppers for market or family use. Pkt. 5c and 10c. Oz. 20c. ¼ Lb. 60c. Lb. \$2.00. Postpaid.

Long Podded Alaska Peas

1087. An entirely new vigorous Extremely Early handsome long podded, delicious flavored Alaska Pea. It has become extremely popular, for it has all the good qualities of our Famous Extra Early Alaska Pea and in addition it has a well filled pod almost twice as long, which fills the basket in half the time, and while it is not a distinctly sugar pea yet it has a much sweeter flavor than the Alaska. It is an abundant yielder. Our supply of seed is limited, so place your order early. Pkt. 10c. Pt. 20c. Qt. 30c. 4 Qts. 85c. Pk. \$1.60. Bu. \$6.00.

Finest Crop He Ever Saw

Michael Dauber, Catonsville, Md., writes: "I never saw as fine a crop of Peas in my life as your New Long Podded Alaska Peas produced for me this Spring. They are a vigorous grower, extremely productive, of the very best quality; for me they came equally as early as the Alaska Peas."

Long Podded Alaskas Turned Out Fine

On March 26th, 1914, Mr. Clarence E. Oskins, of New Castle, Co., Del., writes: "Be sure and send me those long podded Alaska peas for I planted them last year and they turned out so fine I do not want those little ones."

Bolgiano's New Pea "The Hustlers"

1029. By crossing our Extra Early Alaska Peas with our Long Podded Alaska Peas we have secured this wonderful new Pea—it has developed the good qualities of both parents and is sure to become very popular as soon as its great value becomes known. It is as early as the extra early Alaska, pods as long as the Long Podded Alaska. A magnificent thrifty, vigorous grower, it is literally loaded with handsome pods which retain their fresh showy color we believe longer in shipment than either of its parents. Being an entirely new blooded stock it is very uniform in growth. For three years we have been growing "The Hustlers" just to accumulate seed stock and each year we have been forced to value higher the vast money making possibilities that are in this pea, for both market gardeners and Southern shippers. It is also a very successful variety for the home garden. The beautiful rich green seed peas will justly lead you to expect great things of "The Hustlers." We have endeavored to grow enough seed to meet the requirements of our trade but to be sure of some of them this season—we hope you will order as early as possible. Pkt. 10c. Pt. 20c. Qt. 30c. 4 Qts. 85c. Pk. \$1.60. Bu. \$6.00.



1218 Bolgiano's "100% Profit" Peas

New 1914 Introduction.

This is the most marvelous Pea ever introduced. Only grows one foot high but quickly produces an abundance of immense beautiful deep green pods, filled with large delicious peas. "100 per cent Profit" Peas are much earlier, dwarfer, more prolific, deeper green color, and more delicious in flavor than either the Thomas Laxton or the Gradus Pea. It is certainly a wonder. "100 per cent Profit" Pea will make a lot of money quickly for the market gardener and shippers to northern markets. As a pea for the home garden it is beyond description. No peas have ever approached it in earliness, abundance or delicious flavor. ½ Pt. 20c. Pt. 30c. Qt. 50c. 4 Qts. \$1.75. Pk. \$3.00. Bu. \$10.00.

"Wonder Worker"

Bolgiano's Earliest Krinkled Pea.

1083. The most delicious pea you have ever eaten. They fairly melt in your mouth. If you have never eaten a "Wonder Worker" Pea you don't know what a good Pea tastes like. Six weeks from planting, this wonderful large Wrinkled Pea can be marketed. In earliness, great size and excellent flavor, it is unequalled. The Peas fairly melt in your mouth. The vines grow 2½ feet high, and are very hardy, resisting pests and cold weather. It bears an abundance of large even deep green pods. It is claimed the Wonder Worker Peas are superior in earliness, hardness, and large size pods to the Gradus or Prosperity Pea. It is the finest early Pea yet introduced. Pkt. 10c. Pt. 25c. Qt. 40c. 4 Qts. \$1.30. Pk. \$2.25. Bu. \$8.00.

Gradus, or Prosperity Peas

1072. \$90.00 made from one peck of Peas is remarkable, but that is what one market gardener netted. Planted the same day side by side with the earliest of the Extra Early Peas, this delicious large, wrinkled Pea will mature at exactly the same time. The extra large, dark green pods quickly fill a bushel box or basket, and readily retail around \$2.50 per bushel when the Extra Early varieties bring \$1.50 per bushel. It withstands an extraordinary amount of cold and wet weather, so plant it early and your returns will surprise you. It matures and is marketed before the Pea Louse gets a chance at it. Besides being so attractive, the sweet, delicious flavor and excellent quality bring back a customer who has once bought them. Pkt. 10c. Pt. 20c. Qt. 30c. 4 Qts. 85c. Pk. \$1.60. Bu. \$6.00.

Bolgiano's Gradus Peas Best of All

Mr. J. Howard Hurst, of Dorchester Co., Md., writes as follows: "I plant annually over 200 bushels of Gradus Peas. I have tried the stocks of these Peas from nearly all the leading seedsmen, and I do not find any of their stocks to be as true and as superior as J. Bolgiano & Son's stock of Gradus Peas."

"Cracker Jack" Bolgiano's Second Early Wrinkled Pea

"CRACKER JACK" continues to bear an abundance of most delicious Peas, when all other varieties are dried up from the hot Sun of the early summer.

1089. Bolgiano's Cracker Jack Pea

1. A wonderful yielder.
2. Vines 2 feet 2 inches high.
3. Growth, hardy, robust and vigorous.
4. Extremely large pods, have a handsome dark green color and are borne even more abundantly than on the Dwarf Prolific Green Marrow Peas.
5. Ready for market, just as the Wonder Worker Peas are over.
6. If planted a little late will stand the warm weather excellently.
7. It's the Pea market gardeners have been looking for, and it's a "Cracker Jack."

Pkt. 10c. Pt. 20c. Qt. 35c. 4 Qts. \$1.00. Pk. \$1.85. Bu. \$7.00.

They Mature All Together

Thomas Ward, Lackawanna Co., Pa., writes: "I am well pleased with your Cracker Jack Peas. They matured all together, and I now have beans four inches tall on the same ground. It's nice when one can take all the vines up at the same time and take the pods off and till the ground and plant it again."

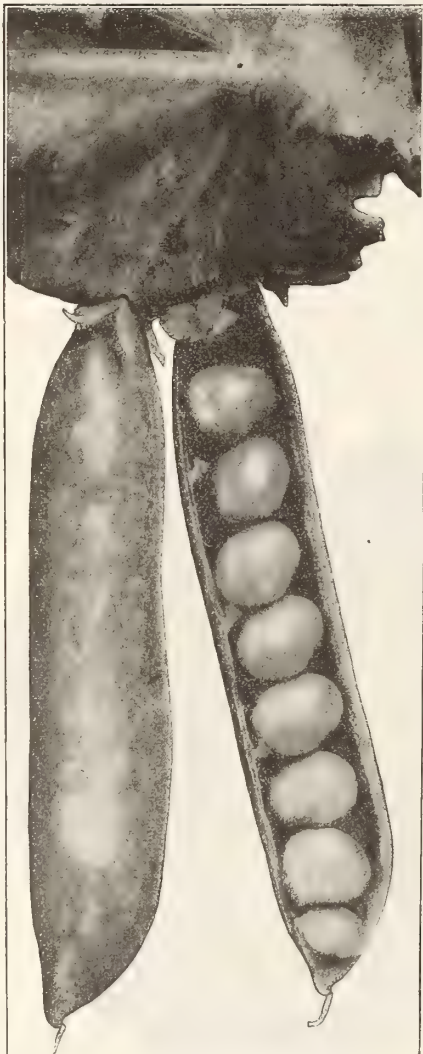

"Cracker Jack" Peas

"Tip Top" White Tip Radish

9. We challenge the World on this wonderful and useful distinct new stock of Radish—its beauty and attractiveness are almost beyond description. Results are now produced by hybridizers who patiently watch, wait and work hand in hand with Nature that seem almost miraculous. Nature's wonderful artists have painted the tops of each one of these delicious, crisp, tender, round little Radishes a brilliant carmine red and the bottom a beautiful snowy white. The contrast is startling and delightfully pleasing. If you have ever hoped for an ideal stock of extremely Early Brilliant Scarlet Globe Radish with a beautiful White Tip you will find the "Tip Top" White Tip Radish in beauty goes far beyond your greatest expectations. It certainly is a thing of beauty. Pkt. 5c. Oz. 10c. $\frac{1}{4}$ lb. 25c. Lb. 75c. Postpaid.

Best By—Long—Long Tests.

Mr. J. C. Robinson, of Oakland, Fla., writes: "For more than twenty years I have sent you my orders for garden seeds, and I have always found Bolgiano's seeds to be reliable."

Best in 35 Years.

Mr. J. W. Cobb, of Florida, writes: "Your seeds are the best I ever planted, and I have been planting seeds for 35 years."

Delicious "Strawberry" Radish

258. A delicious crisp, brilliant red radish. The very earliest, often ready for market in less than three weeks. It is a perfect globe shape and so uniform that all the radishes look like they have been made in the same mold. If you have a home garden nothing will please you more, or give you quicker returns for your efforts than this beautiful Radish. If you grow for market, no matter how many of these attractive Strawberry Radishes you bring to market, you can always sell every bunch of them, at prices that will both please and pay you. As a frame Radish it is the best of all because it grows short tops, its brilliant red color attracts and draws the customers, who pay high prices for the vegetables. Pkt. 5c. Oz. 10c. $\frac{1}{4}$ Lb. 20c. $\frac{1}{2}$ Lb. 35c. Lb. 60c. Postpaid.



**Bolgiano's New
Strawberry Radish**

Bolgiano's "Long Red Glass" Radish

The Earliest and Best Long Red Radish

250. This is the best of all long Red Radishes. It requires deep, well-worked loose ground, and will quickly grow to beautiful, uniform, long, almost transparent, brilliant, red Radish, with a pure white tip. No home garden is complete, without it, and those market gardeners who have deep ground will be able to grow the most salable Radishes they have ever seen with this Seed. Pkt. 5c. Oz. 10c. $\frac{1}{4}$ Lb. 25c. Lb. 60c. Postpaid.

Bolgiano's "Pearl White Forcing" Radish

The Earliest and Best Long White Radish

249. In our trail grounds, this most attractive, appetizing, cool, crisp Radish, matured in the remarkable short time of 13 days. In size and form it is a duplicate of our famous Glass Radish, but, having a clear, pure white, waxy appearance, from top to bottom, is perfectly sound and will remain so longer than any other White Radish. The Early White Vienna, or Lady, Finger Radish, does not compare with it. Any Trucker once planting this Radish, will undoubtedly use it to the exclusion of all other early white varieties. Pkt. 5c. Oz. 10c. $\frac{1}{4}$ Lb. 25c. Lb. 60c. Postpaid.

Short White "Chinese Celestial" Radish

A Grand Fall and Winter Radish

256. New Short White Chinese Celestial Radish. In 1897 we placed this very attractive White Radish in the hands of our truckers, and since then we never have had seed enough to supply the demand. It is solid and juicy as an apple; pure white flesh and delicious flavor—a very choice variety. We never sent out a Winter Radish that gained so much popularity in so short a time. Sown any time after July 1st to the middle of August, it will keep all Winter in prime condition; mild in flavor, brittle. Never gets woody as do most Winter varieties. Market gardeners have found it to be a splendid seller and have always made money with it. Pkt. 5c. Oz. 10c. $\frac{1}{4}$ Lb. 20c. Lb. 50c. Postpaid.



The "Tip Top" White Tip Radish

Two Weeks To Maturity

"Ruby King" Bolgiano's Famous Radish

230. **Bolgiano's Extremely Early Ruby King Radish.** "KING OF ALL" Extra Early Scarlet Radishes would be an appropriate name for this most excellent Radish. We claim without fear of challenge, Bolgiano's Extremely Early Ruby King Radish is (without a single exception) by far the MOST BEAUTIFUL Extremely Early Scarlet Button Radish that has ever been brought to any market. The color is a bright, glossy, shining scarlet, and when the dust or soil is washed from it, it fairly glows in its brilliant color. No Radish on earth will mature as quickly as the Ruby King, and have such small foliage. It will stand forcing without becoming in the least pethy. The flesh is delicious, tender, juicy and mild. Equally good for open ground culture as for forcing. It is at its very best when permitted to grow quickly. We have offered this Money-Making Radish for 7 years, and each year our sales so marvelously increase we feel satisfied that the wide-awake Market Gardeners are leading the very earliest markets all over the country with Ruby King Radish. We again place Bolgiano's Extremely Early Ruby King Radish at the head of all Radishes. Pkt. 5c. Oz. 10c. $\frac{1}{4}$ Lb. 20c. $\frac{1}{2}$ Lb. 35c. Lb. 60c. Postpaid.

Giant Solid "Crimson King" Radish

248. **Bolgiano's Crimson King Radish.**
Eight Reasons Why This Splendid Radish Should Be Used:

1. Extremely early in maturing.
2. Will remain solid at all times, and will never become hollow or pethy.
3. Bright, deep crimson color.
4. Mildest flavor.
5. Oval in shape and very attractive.
6. Flesh sparkling white, solid, crisp and juicy.
7. Entirely new type, different and far better than any other Radish.
8. Greatest value for both forcing and open ground culture. Pkt. 10c. Oz. 10c. $\frac{1}{4}$ Lb. 25c. Lb. 60c. Postpaid.

He Is Pleased With Them

Mr. Frank Andut, of Monroe County, Fla., writes as follows: "Your Strawberry and Ruby King Radish Seed are very good. I am very much pleased with them."



Extremely Early Ruby King Radish

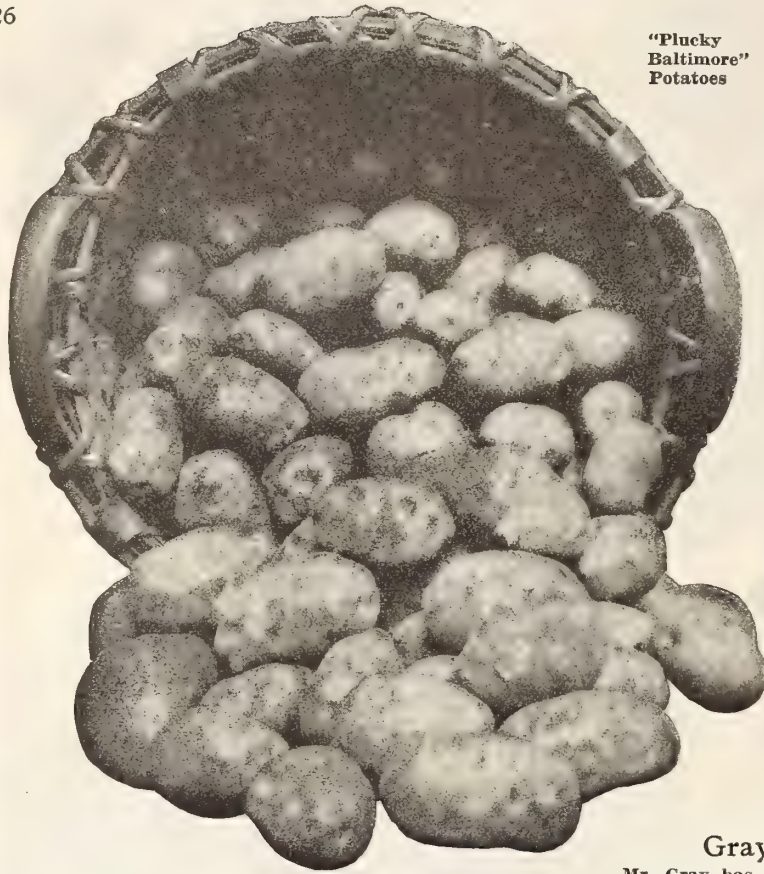

**"Plucky
Baltimore"
Potatoes**

Bolgiano's "Plucky Baltimore" Potatoes

Bolgiano's Wonderful New Prolific Extremely Early Seed Potatoes.

1. Ten days earlier than the Red Bliss Triumph.
 2. **Snowy White Potato**, about the size and shape of the Houlton Early Rose.
 3. Yields from 250 to 350 bushels per acre of most attractive, marketable Potatoes.
 4. Always brings 50c more per barrel than the fanciest stock of any other variety on the market.
 5. The quality is delicious, the entire supply is quickly taken up by the most critical hotel trade in New York and Boston.
 6. Young, full, pure blooded stock, not susceptible to disease.
 7. Seed grown in the most careful manner.
 8. If you are a Potato grower and once saw the **Plucky Baltimore Potato**, you could not help but buy it. Its attractive shape, pure white color, and in fact its general appearance speaks for itself far better than we can write about it.
 9. We have the entire supply of this **Grand New Potato**, and that's not many barrels, so order right now, or our supply will be exhausted.
 10. We can recommend the **Plucky Baltimore** as the best Potato that has ever been sold the truckers. Extremely attractive, extraordinarily early, enormously productive, excellent quality, pure white and a Big Money Maker.
- By Express or Freight F. O. B. Baltimore.
Pk. 65c. Bu. \$2.00. Bbl. Sack \$5.00.

I Will Grow No Other

Chas. S. Gleason, St. Mary's Co., Md., writes: "Your 'Plucky Baltimore' Potatoes are the earliest I have ever grown; it is a good yielder, of excellent quality, as well as a good keeper. I will grow no other variety."

No Potato Will Do But "Plucky Baltimore"

Mr. John Deihl, Grange, Md., writes: "I have found your 'Plucky Baltimore' Potato to be a money-maker. I have used it for three years and again want 10 barrels for my next crop. My customers don't want anything but 'Plucky Baltimore.'"

Gray's "Mortgage Lifter" Potato

Mr. Gray has grown several bumper crops of Gray's "Mortgage Lifter" Potatoes; he says they were so large they reminded him of young pigs, and they were certainly splendid sellers at high prices. We wish every one of our customers who grow potatoes could talk with the growers who have grown a crop of this Grand New Potato. It certainly is something to marvel at, and yet if all of our customers realized its great value our limited supply would not be a drop in the bucket. It is an early variety, maturing a little later than the Crown Jewel; it is a pure white, large, handsome size, distinctive in shape, being long, well filled and tapering at both ends. Eyes are strong and well set, not too deeply, however.

It certainly is a beauty and one grower says they grow so large it don't take many to fill a barrel, no culls, and by the carload they brought over \$20 a car more than the best Potato on the market. Mr. Prevatt, of Seville, Fla., after giving this Grand New Potato a thorough trial, orders eight barrels in the place of one he planted last year. Mrs. Wm. G. Harvey, of Roslyn, Md., calls it the "Farmers Favorite." Among other names it was called are "Maryland Beauty," "Money-Maker," "Virginia Wonder," "The Excelsior," "Gold Standard," "Silver King," etc. We finally selected Gray's "Mortgage Lifter" as suggested by Mr. Jas. T. Gray, of Grange, Md., because Mr. Gray actually paid off a good size mortgage on his farm with the proceeds from the Wonderful Crop of this Grand New Potato which he grew this year, and we hope that the mission of Gray's "Mortgage Lifter" Potato will not be ended until it has helped to clear many more farms of their mortgages. Pk. 60c. Bu. \$1.85. Bbl. Sack \$4.50.

Bolgiano's Perfect Seed Potatoes

The United States Department of Agriculture places their tag of inspection and approval on every sack of Seed Potatoes sold by J. Bolgiano & Son, Baltimore, Md.

Certificate of Quality

*This is to certify that I have had charge of all the Seed Potatoes grown for J. Bolgiano & Son during this growing season. I have been with them since April 15th; looked after the selecting of their seed and the treating of the same; have also had charge of the spraying during the growing season. There was nothing planted but the very best selected seed, and nothing has been left undone to have them right. The crop is now being harvested, and the results of my work are most satisfactory. We are harvesting one of the largest crops ever grown in Aroostock County, Maine, and of the finest quality, free from any disease and true to name. I spent some time in Washington, D. C., with the Horticultural Board before coming here, and their ideas of producing FIRST-CLASS SEED have been carried out to the letter for J. Bolgiano & Son. (Signed) G. R. BISBY,
Sept. 19, 1914. Plant Pathologist, Presque Isle, Maine.*

Beat It If You Can

Mr. Fred. W. Reasin, Haave de Grace, Md., writes: "From a plot of ground 90x100 feet planted in Gray's Mortgage Lifter Potatoes, I harvested 131 bushels of the nicest looking and finest cooking potatoes I ever saw, and at the same time, on the same piece of ground, I grew two rows of corn." Beat that if you can."

Best Yielder and Seller

A. B. Prevatt, Volusia Co., Fla., writes: "I have given your Gray's 'Mortgage Lifter' Potatoes a good trial and found them to be one of the best yielding and selling potatoes I have ever grown."



**Gray's
"Mortgage Lifter"
Potato**

The Best Second Early and Main Crop Potato on Earth.

This Magnificent Potato has become the most popular middle crop potato of the newer varieties, and certainly one of the most worthy. Yields great crops of even, fine, smooth large Potatoes, even under the most unfavorable circumstances, and can be relied upon to bring in good money. It is undoubtedly the handsomest large potato ever produced, and will outyield any other Potato and practically every Potato of Marketable size. It is ahead of all others in yield and smoothness, and is of excellent quality. Every farmer will, after giving this most wonderful Potato a trial, discard every other kind and plant nothing but Bolgiano's Prosperity Potato for his main crop. It grows a very strong, upright top with dark colored stalks and purple blossoms, and is very little affected by drought, blight or bugs. The flesh is as white as snow, and cooks dry and mealy. The eyes are even with the surface, the skin white with rich yellowish-creamy cast, and considerably ruffled or netted. This Potato will astonish old Potato-Growers in its abundant yields and fine qualities, and every person who is ambitious to make the most money out of his crop cannot afford to let this year pass without obtaining seed of our crop of New Prosperity Potato. Pk. 60c. Bu. \$1.85. Bbl. Sack \$4.50.

Prosperity The Best in 20 Years

Mr. Calvin Gore, of Baltimore Co., Md., writes as follows: "We planted Bolgiano's Famous Prosperity Potatoes last Spring and found that it would yield three times as many per acre as any other variety we planted in the last twenty years."

Produces Big Crops Bad Seasons

Wm. Butler, Grant Co., Ind., writes: "Bolgiano's Famous Prosperity Potato is the best potato I ever grew; its cooking qualities cannot be beat. It is the best yielder, and does better on poor ground than any other variety; it does better year after year than any other variety; wet or dry season, and you are sure to make a crop if you plant Bolgiano's Famous Prosperity Potato. The big stalky vines are a good thing in wet weather to hold the weeds down, after they are laid by, and are a good thing in dry weather, to hold moisture in the ground."



Bolgiano's "Prosperity Potatoes"

Planted 5 Barrels; Shipped 100 Barrels

W. L. Mills, Volusia Co., Fla., writes: "Have just finished shipping my crop of Prosperity Potato. They beat anything I have ever seen for turning out fine large smooth potatoes. Planted 5 barrels of the "Prosperity" and shipped 100, making an average of 20 to 1. Shall want more of them another year. We find no other as good or yield so heavy."

"Trust Buster"

Bolgiano's New Extra Early Seed Potato

The great success of this New Potato is assured from the wonderful reports we have received from a large number of expert potato growers who tried it last year. It has produced most excellent results in all kinds of soil. It is not only early but it is a heavy producer of potatoes of the very finest texture and quality. "Trust Buster" Potatoes are vigorous growers and prolific yielders of handsome, smooth potatoes, cream white in color. These potatoes are uniform in size, color, excellent quality and fine flavor. They are quickly prepared for cooking, as the skin peels readily and they cook dry and mealy. The table qualities are unequalled. Being the second year we have catalogued "Trust Buster" Potatoes our supply is necessarily limited. But to avoid disappointment please send in your order as early as possible. We are so anxious for you to try this Best of All Potato this season. Pk. 65c. Bu. \$2.00. Bbl. Sack \$5.00.

"Trust Busters" The Best Ever Grown

Mrs. Edw. Gladfelder, Seven Valleys, Pa., writes: "The Trust Buster Potatoes I purchased from you last Spring produced the nicest, cleanest, freest from disease of any potatoes that I have ever grown. I have also found your Plucky Baltimore a fine producer and an abundant yielder. I must say that all of the seeds I have ever gotten from you were entirely satisfactory."

Isn't This A Fine Letter?

Mr. S. M. Schwartz, of Orange Co., Fla., writes: "We always hear from kicks and complaints, but seldom from appreciation and compliments, so I am going to give you a few words of cheer and comfort. The seed ordered from you arrived in good shape, and the neatness and system in which the packages were put up deserved a compliment. Few days before receipt of seed I was asked by my wife if I had ordered some Tomato seed. I had to confess I had forgot to do so, but on receipt of the package of seed we found that you added complimentary a package of Tomato seed, so you can imagine how much it was appreciated. We all swear by Bolgiano's Seed."

Can't Be Beat

Mr. Richard Leake, of Snow Hill, Md., writes: "Your Trust Buster Potatoes can't be beat."

A Grand Potato

Mr. Alex. Skipper, of Talbot Co., Md., writes: "The Mortgage Lifter Potato yielded me 15 bushels of potatoes on a piece of ground 20 by 40 feet, and they are a grand potato."

A Fine Lot of Seeds

Mr. R. T. Brice, of Anne Arundel Co., Md., writes: "The three bags of Gray's Mortgage Lifter Potatoes and four bags of American Giants came in good shape and are a very fine lot of seed."

The Best Cooking Potato

On June 24th, 1914, Mr. James W. Gosden, of Queen Anne Co., Md., writes: "The one bushel of Prosperity Potatoes I received last Spring were in fine shape. They are the best cooking potatoes that I ever grew, and a great yielder."

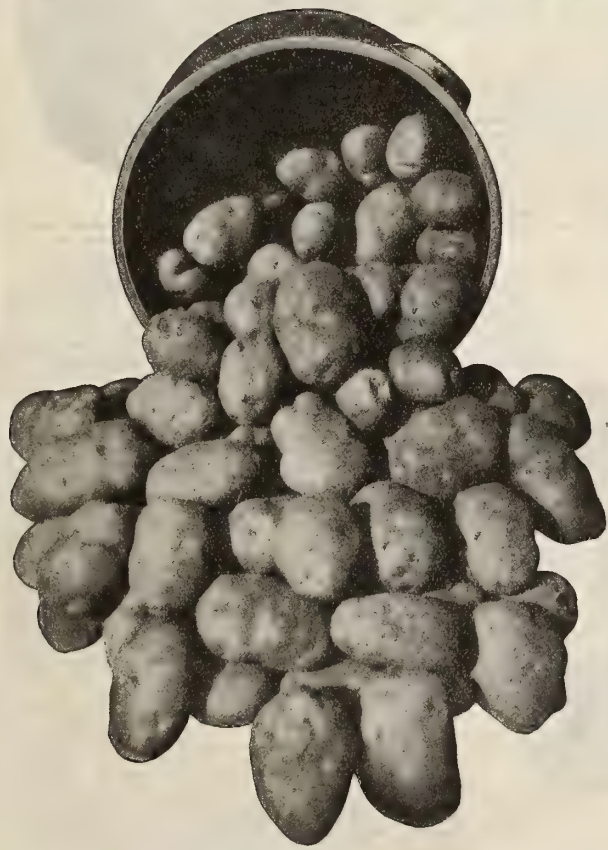

Trust Buster Potatoes



Mammoth Prizetaker Onion

331. **Bolgiano's Extra Early Dawn Squash**

1. Ten days to two weeks earlier than any other stock of White Bush Squash. 2. Always brings the first Fancy Prices of the earliest market. 3. Enormously productive. 4. Beautiful white color, entirely free from any green cast. 5. Solid and heavy, with small seed cavity, making an excellent shipper. 6. Delicious flavor and an excellent cooker. 7. Growth is bushy with absolutely no runners. 8. A great improvement over all other stock. bushy with absolutely no runners. 8. A great improvement over all other stock. Pkt. 5c. Oz. 10c. $\frac{1}{4}$ Lb. 25c. Lb. 75c. Postpaid.

Bolgiano's Hollow Hub Parsnip

219. As we predicted several years ago, when we first introduced the Hollow Hub Parsnip, it has taken the leading place among Parsnips. Its merits alone have brought it so prominently to the front. No Parsnip seed ever offered is grown so carefully as Hollow Hub. Each individual root is carefully selected by hand and critically examined, if it does not come up to the highest standard it is discarded. "Hollow Hub" Parsnip is hollow crowned to a remarkable degree, it has firm, tender flesh, a delicious delicate flavor, almost entirely without core. In growth it is small and uniform. In fact, Hollow Hub Parsnip is as perfect as it is possible to produce by the most careful selection and breeding. Grow the best, it costs but little more, and it pays so much better. Pkts. 5c and 10c. Oz. 15c. $\frac{1}{4}$ lb. 25c. Lb. 75c.

Bolgiano's Great Giant Salsify

275. By far the largest, smoothest, most tender Salsify ever sold to the trucker. Its delicious flavor and attractive appearance bring the buyers and holds their trade. It easily outsells every other Salsify, "For It Is The Best." It outyields all other varieties. Truckers who have tried the "Great Giant" say it is ideal, it is the Salsify they will always grow in preference to all others, for they readily sell all they bring to the market at better prices and much quicker than their neighbors. Grow the best. It pays. Pkts. 5c and 10c. Oz. 15c. $\frac{1}{4}$ lb. 40c. Lb. \$1.25. Postpaid.

Extra Early Purple Top Milan Turnip 315. Earliest turnip in cultivation; a week sooner than any other. Flat, smooth, of medium size, with bright purple top and few leaves. Flesh white and choice, adapted to Spring or Fall. A good keeper. Pkt. 5c. Oz. 10c. $\frac{1}{4}$ lb. 20c. Lb. 55c.

Extra Early White Milan Turnip 305. Pkt. 5c. Oz. 10c. $\frac{1}{4}$ 20c. Lb. 65c.

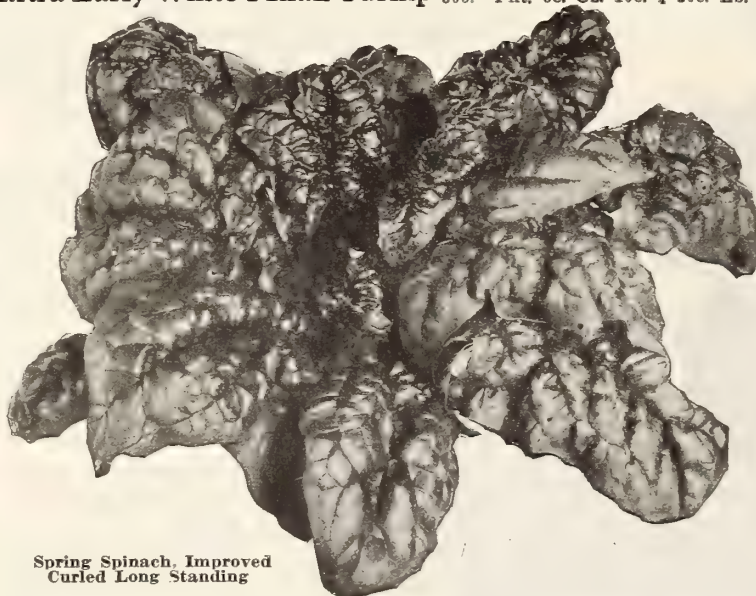

Spring Spinach, Improved Curled Long Standing

Mammoth Prize Taker Onion

Its Mildness of Flavor and Tenderness are unequalled Even by The Bermuda Varieties. In Size, it is not Excelled by the Enormous Varieties From Spain.

205. Eight hundred to one thousand bushels to the acre, and a single specimen weighing as much as 6 lbs., 2 ozs. are some of the things this handsome Globe Onion will produce. It has a bright, clear, straw color, and grows a perfect Globe-shape. Is by far the handsomest, most productive, most profitable, and best of all Yellow Globe Onions. Large Onions can always be raised in a single season directly from seed. It has always brought much better prices than any other Onion in the market; it never fails to attract attention on account of its beauty; on the city stalls it has completely taken the place of the large Spanish Onions. The prizetaker Onion is gifted with strong drought resisting ability, and we consider this one of its strong merits. People who wish to make money should plant the Prizetaker Onion. It is admitted by the most critical onion growers to be the largest, finest flavored and most superior Yellow Globe Onion under cultivation. Pkts. 5c and 10c. Oz. 15c. $\frac{1}{4}$ Lb. 40c. Lb. \$1.25. Postpaid.

800 Bushels Prizetakers To The Acre
Gentlemen.—The basket of Bolgiano's Mammoth Prizetaker Onions which I sent to you, is from the field which we grew from seed this season. It produced 800 bushels of these fine Onions to the acre. We planted them in rows twelve inches apart and the onions three inches from each other in the row; we worked it entirely by hand, using no horse cultivator during the season. We placed 40 loads of horse manure and one ton of fertilizer to the acre. Bolgiano's Seeds certainly are the best that can be secured by the most Critical Market Gardeners and shippers.

Your appreciative Customers,
Hancock Bros., Anne Arundel Co., Md.

Crystal Wax Bermuda Onion Seed

Teneriffe grown. Possesses much finer qualities than the White Bermuda. It is a mild and delicate flavor of a pure crystal white wax color. It quickly produces full grown Onions from seed the same season. Pkt. 10c. Oz. 25c. $\frac{1}{4}$ Lb. 80c. Lb. \$2.75.

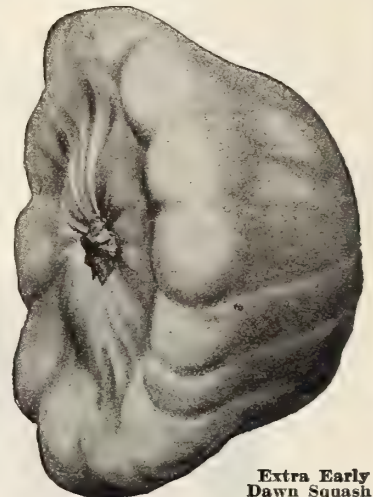

Extra Early Dawn Squash

Improved Curled Long Standing Spring Spinach

1106. Of a perfect, rich, attractive green color, distinct from all other varieties, and easily recognized. Its growth is abundant, and it will retain a fresh, luxuriant appearance for three or four weeks after the most stubborn seeding varieties have become yellow and gone to seed. Your early Spring garden will be incomplete without a generous sowing of Improved Curled Long Standing Spinach. This Spinach combines the extremely curled leaf of our Bloomsdale Curled Savoy Spinach and its own unequalled long standing qualities, with a beautiful green which will invariably draw customers your way and bring you the top prices. Our oldest and most experienced customers pronounce this Spinach the best they have ever grown for Spring, Summer, Fall or the coldest Winter. From our careful tests we learned its merits, before we put it in the hands of the truckers; they immediately realized its value and have from year to year increased their orders until from 100 pounds five years ago, our annual sales amount to many tons. Pkt. 5c. Oz. 10c. $\frac{1}{4}$ lb. 15c. Lb. 25c. 5 lbs. \$1.00.

Long Season Spinach 1000. This variety of Spinach is especially adapted for the Summer season when other sorts quickly run to seed. Sowings can be made in early Spring and followed monthly with further sowings, and the crop will be continuous throughout the entire Summer. The leaves are a rich dark green color, very thick, crumpled, and of splendid quality. Pkt. 5c. Oz. 10c. $\frac{1}{4}$ lb. 15c. Lb. 25c. 5 lbs. \$1.00.

Big Crop Vegetable Seeds for 1915

PARCEL POST RATES—SEE PAGE 4.

Artichoke ARTICHAUT Urtichecke Alcachofa

Jerusalem. The tubers, roasted or boiled, served with butter, salt and pepper, make a dish some think superior to Potatoes. They are most excellent feed for cows and will cause an increase in quantity and quality of milk. Pk. 75c. Bu. \$2.50.

Asparagus Seed ASPERGE Spargel Esparrago

1. **New Palmetto.** Is very early, large yielding, and very regular and even in growth. Average bunches contain 15 shoots, measuring 13½ inches in circumference; weighs 2 pounds. It is equally well adapted for all sections. Its quality is unequalled. Pkt. 5c. Oz. 10c. ¼ Lb. 15c. Lb. 49c. 5 Lbs. @ 35c.

2. **Conover's Colossal.** A well-known variety. Pkt. 5c. Oz. 10c. ¼ Lb. 15c. Lb. 40c. 5 Lbs. @ 35c.
526. **Columbian Mammoth White.** Pkt. 5c. Oz. 10c. ¼ Lb. 15c. Lb. 40c. 5 Lbs. @ 35c.
582. **Barr's Mammoth.** Pkt. 5c. Oz. 10c. ¼ Lb. 15c. Lb. 40c. 5 Lbs. @ 35c.

Asparagus Roots

HORSE RADISH ROOTS—RHUBARB ROOTS.

Plant either in Spring or Fall.

No effort put forth in the garden will bring more pleasure and satisfaction than an established Asparagus bed, if this is thoroughly prepared according to the following directions. A bed 20 by 50 feet set with 1000 two year-old roots, will last for years and furnish an abundance.

Directions. Select a good sandy loam, plow the ground as deep as possible, dig out 12 inches deep, put in a layer of 4 inches of good, strong stable manure, and press down; then fill in with good, rich, black loam to the top of the bed; sow on the top of the bed 100 lbs. of Kainit to 1000 square feet of bed; incorporate this thoroughly to depth of 3 inches. After leveling bed off even, stretch a line the length of bed 9 inches from the edge, and with a spade cut a furrow 8 inches deep, set a row of plants along the trench 9 inches apart, with the crowns of the roots 2 inches below the surface, then cover up, make even and plant other rows 9 inches apart.

Palmetto 2-Year-Old Roots. (Doz. roots, 30c; postpaid.) 100, 65c. 1000, \$5.00.
Conover's Colossal 2-Year-Old Roots. (Doz. roots, 30c; postpaid.) 100, 65c. 1000, \$5.00.
Barr's Mammoth 2-Year-Old Roots. (Doz. roots, 30c; postpaid.) 100, 65c. 1000, \$5.00.
Horse Radish Roots. By mail, postpaid, each root, 5c. Doz. 25c. 50 for 60c. 100 for 90c. Express, not paid, 100 for 75c. 300 for \$1.50. 500 for \$2.25. 1000 for \$4.00.
Maliner Kren Horse Radish Roots. 1 doz. 25c. 100, 75c. 1000, \$6.00.
Rhubarb Roots, 2-Year-Old, Extra Large Fine Roots, 20c each. 3 for 50c.; postpaid; by express, not prepaid. Doz. \$1.50. 100 roots, \$10.00.

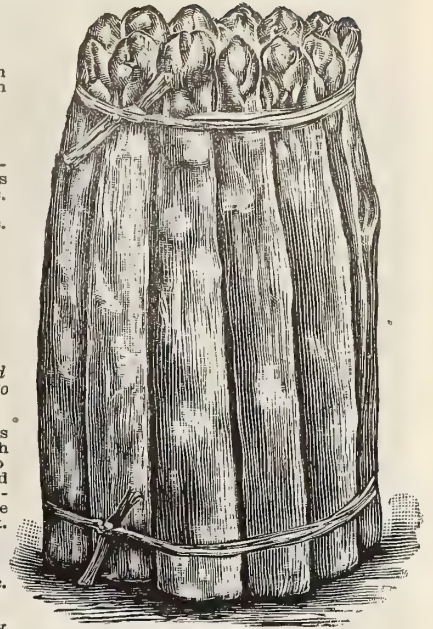

Asparagus

Green Pod Bush Beans KRUP BOHNEN Frijolis Haricots Nains

We supply Packets of all beans at 5c and 10c each.

PARCEL POST RATES—SEE PAGE 4. We Pay Postage on 5c and 10c Pkts. Seed Beans Weigh by Parcel Post: Pints 2 lbs. Qts. 3 lbs. 4 Qts. 9 lbs. Pk. 17 lbs. 1 Qt. to 100 feet of drill, two bushels to the acre.

Culture. Beans are somewhat tender, but it often pays to take some risks. Plant in warm, loamy soil at the beginning of settled, warm weather in spring, and at intervals for succession until August. Rows may be made 2 feet apart, and the Beans planted not more than 2 inches deep and several inches apart in the drills, or 3 or 4 Beans in hills 6 to 8 inches apart. Cultivate and hoe frequently, always, however, when the vines are perfectly dry. In hoeing draw the soil up towards the rows or plants. For String Beans gather the pods clean as fit for use. The plants will remain all the longer in bearing.

1013. **Black Valentine Beans.** Matures early, producing long, round, straight, tender pods of blight-resisting qualities. Pkt. 10c. Pt. 25c. Qt. 40c. 4 Qts. \$1.35. Pk. \$2.25. Bu. \$9.00.

1002. **New England Beauty Bean.** (Specialty, See Page 12.) The Emerald Beauty is a flat green podded bush bean, a prolific and continuous bearer, the first in Spring and the last in Fall. It is absolutely stringless, very tender and delicious flavor. The plant is of remarkably handsome and thrifty growth. The rich green pods are of immense size, thick, broad, extra long; uniform shape, solid, meaty and of high quality. Market that will accept a flat podded bean will soon appreciate the surpassing qualities of the Emerald Beauty. Pkt. 10c. Pt. 20c. Qt. 35c. 4 Qts. \$1.10. Pk. \$2.00. Bu. \$7.50.



Hopkin's Earliest Red Round Green Pod Valentine Beans

1033. **Bolgiano's "Mighty Nice" Beans.** A very important introduction. (Specially, see page 12.) Pkt. 10c. Pt. 20c. Qt. 35c. 4 Qts. \$1.15. Pk. \$2.10. Bus. \$8.00.

1001. **Bolgiano's New Early "May Queen" Beans.** (Specialty, see page 12.) Pkt. 10c. Pt. 25c. Qt. 40c. 4 Qts. \$1.35. Pk. \$2.25. Bu. \$9.00.

1134. **"Home Sweet Home" Bolgiano's New Bean.** A most delicious addition for the home garden. (Specialty, see page 12.) Pkt. 10c. Pt. 25c. Qt. 45c. 4 Qts. \$1.50. Pk. \$3.00. Bu. \$12.00.

1008. **New Giant Stringless Valentine.** This is a great improvement on the old time popular favorite Valentine Bean. The pods are fully one-third longer, averaging 5 to 6 inches in length; absolutely stringless, very crisp, round, full and fleshy. It is enormously productive, its handsome pods being ready for market a few days earlier than old Valentine. We confidently recommend it either for the home garden or as a profitable variety to grow for market. Pkt. 10c. Pt. 25c. Qt. 40c. 4 Qts. \$1.25. Pk. \$2.50. Bu. \$10.00.

1009. **Burpee's New Stringless Green Pod Beans.** Crisp, tender, luscious flavor. Handsome light green pods, are ready to market TWO WEEKS EARLIER than the Red Valentine. Pods are full, fleshy and produced in great abundance, remaining long in an edible condition. Pkt. 10c. Pt. 20c. Qt. 35c. 4 Qts. \$1.15. Pk. \$2.10. Bu. \$8.00.

1003. **Extra Early Refugee Round Green Pod.** Has pods of a beautiful, attractive light green color, round, tender and of a luscious flavor. Pkt. 10c. Pt. 20c. Qt. 35c. 4 Qts. \$1.10. Pk. \$2.00. Bu. \$7.50.

1006. **Hopkins Earliest Red Valentine Beans.** Are one of the earliest and most prolific round green podded Beans. Comes into bearing earlier than the old stock of Valentines, is a wonderful producer and a perfect shipper. It will remain in a perfect condition for nearly two weeks after picking. Pkt. 10c. Pt. 20c. Qt. 35c. 4 Qts. \$1.10. Pk. \$2.00. Bu. \$7.50.

1007. **Bolgiano's Earliest Red Valentine Beans.** This superior Bean has been carefully built up to satisfy a most critical market gardener's trade. Under favorable conditions it is ready for picking in 35 days from planting. Cannors use them because they are always tender and have beautiful round green pods. Pkt. 10c. Pt. 20c. Qt. 30c. 4 Qts. \$1.00. Pk. \$1.90. Bu. \$7.00.

1004. **Late Refugee or 1000 to 1.** Exceedingly productive; for medium and late use. The young pods are tender and of fine flavor; the color is a silver green. Pods are round and slim. Pkt. 10c. Pt. 20c. Qt. 35c. 4 Qts. \$1.15. Pk. \$2.10. Bu. \$8.00.

1010. **Dwarf Horticultural or Cherry Bean.** A crop of these Beans has never failed to pay. This is a broad, long, flat, meaty Bean, very productive, delicious flavor. It also makes a good dried Bean for winter. Pkt. 10c. Pt. 25c. Qt. 40c. 4 Qts. \$1.25. Pk. \$2.50. Bu. \$10.00.

1217. **Low's Champion Bush Beans.** Large, long, tender stringless pods, delicious. Pkt. 10c. Pt. 25c. Qt. 45c. 4 Qts. \$1.50. Pk. \$3.00. Bu. \$12.00.

1011. **Henderson's Bountiful Beans.** A prolific and continuous bearer. The first in Spring, the last in Fall. Stringless, delicious flavor. Pkt. 10c. Pt. 20c. Qts. 35c. 4 Qts. \$1.10. Pk. \$2.00. Bu. \$7.50.

1015. **Longfellow Green Podded Bush Beans.** Long, round, green pods, exceedingly prolific, always solid. Remarkably early. Pk. 10c. Pt. 20c. Qt. 35c. 4 Qts. \$1.10. Pk. \$2.00. Bu. \$7.50.

1017. **Extra Long Yellow Six Weeks.** Pods flat and green; a leading market sort. Pkt. 10c. Pt. 20c. Qt. 35c. 4 Qts. \$1.10. Pk. \$2.00. Bu. \$7.50.

503. **Broad Windsor Beans.** The largest and best. Pkt. 10c. Pt. 20c. Qt. 35c. 4 Qts. \$1.10. Pk. \$2.00. Bu. \$7.50.

1184. **White Navy or Pea Beans.** Pkt. 10c. Pt. 15c. Qt. 20c. 2 Qts. 35c. 4 Qts. 65c. Pk. \$1.15. Bu. \$4.00.

Wax Pod Bush Beans

Parcel Post Rates—See Page 4.

We supply Pkts. of all Beans at 5c and 10c each postpaid.

1031. **New Pearl Wax Beans.** A distinct enormously prolific and prodigious growing Bush Wax Bean. Every grower should try it. It will soon become a popular and lucrative variety to grow. Will not rust in the wettest kind of weather. (Specialty, see page 12.) Pkt. 10c. Pt. 25c. Qt. 40c. 4 Qts. \$1.35. Pk. \$2.25. Bus. \$9.00.

1183. **"Truckers Reward," Bolgiano's New Flat Wax Bean.** (Specialty, see page 12.) One of the most valuable and important Bean introductions in many years. Unequaled as an enormous beautiful crop producer and money maker. Pkt. 10c. Pt. 25c. Qt. 45c. 2 Qts. 80c. 4 Qts. \$1.50. Pk. \$3.00. Bus. \$12.00.

1079. **New Hodson Wax Beans.** A very sturdy grower, prolific; free from rust and blight. Vigorous plants are loaded with long, handsome, straight pods, averaging 7 inches in length; color of a clean, light yellow. When picked young they are stringless. Pkt. 10c. Pt. 20c. Qt. 35c. 4 Qts. \$1.25. Pk. \$2.25. Bus. \$8.50.

1018. **Sunshine Wax Beans.** A beautiful, clear bright golden colored delicious round tender Wax Bean. (Specialty, see page 12.) Pkt. 10c. Pt. 25c. Qt. 45c. 4 Qts. \$1.50. Pk. \$3.00. Bus. \$12.00.

1021. **Round Podded Kidney Wax Bean.** (Brittle Wax.) This handsome wax-podded Bean is an improved Wardwell's Kidney Wax, besides having that popular variety's luxuriant growth, it is entirely stringless. The pods are long, straight and extremely handsome. It is an exceedingly heavy bearer, and is fully as early in maturing as the Wardwell's Kidney Wax, and is of excellent quality. Pkt. 10c. Pt. 25c. Qt. 45c. 2 Qts. 80c. 4 Qts. \$1.50. Pk. \$3.00. Bus. \$12.00.

1024. **New California Rust-Proof Dwarf Wax.** One of the handsomest and most productive flat podded Wax Beans ever grown. The vines are of vigorous growth, leaves dark green, hardy and yield enormous quantities of large, handsome, flat meaty pods, borne well up from the ground and has not shown any disposition to rust, no matter where grown. It is from eight to ten days earlier than the Valentine. Pkt. 10c. Pt. 25c. Qt. 40c. 4 Qts. \$1.35. Pk. \$2.25. Bus. \$9.00.

1019. **Currie's Rust-Proof Wax Beans.** Is the earliest to mature of either the Green or Wax Beans. It is ready for market in 25 days from date of planting. Its beautiful, pure golden, long flat pods of extra fine quality are borne in abundance and attract the admiration of both the planter and the consumer. Entirely free from rust and blight. Pkts. 5c and 10c. Pt. 25c. Qt. 40c. 4 Qts. \$1.35. Pk. \$2.25. Bus. \$9.00.

1022. **New Davis Kidney Wax.** The King of Flat Wax Beans. A beautiful form, handsome long pods, attractive color, luscious flavor, prolific yielder, rust proof, excellent shipper, making this Grand Bean a perfect success. Pkts. 5c and 10c. Pt. 25c. Qt. 40c. Gal. \$1.25. Pk. \$2.50. Bus. \$10.00.

1020. **Wardwell's Kidney Wax.** Early, long, flat pure wax pods. It is hardy, both pods and plants are robust and healthy and it is a heavy yielder. It is a remarkable shipper. Pkt. 10c. Pt. 25c. Qt. 40c. 4 Qts. \$1.25. Pk. \$2.50. Bus. \$10.00.

1096. **Prolific Dwarf Black Wax.** One of the earliest. Pods 4 to 5 inches in length, usually curved, quite round, meaty, brittle and stringless; deep golden yellow, of excellent flavor. Pkt. 10c. Pt. 25c. Qt. 40c. 4 Qts. \$1.25. Pk. \$2.50. Bus. \$10.00.

1219. **Pencil Pod Black Wax Beans.** Plants of true bush growth, fifteen inches high, extremely productive; magnificent straight pods six to seven inches long, light golden yellow in color, beautifully rounded meaty and deeply saddle-backed; flesh brittle, solid and entirely stringless; fine and mild flavor. Pkt. 10c. Pt. 25c. Qt. 40c. 4 Qts. \$1.25. Pk. \$2.50. Bus. \$10.00.

1026. **Keeley's Rustless Golden Wax.** Early, vigorous and a bountiful yielder of beautiful tender pods. The vine grows 1 1/2 ft. high, holding the pods well off the ground. The pods are shapely, flat and large. Pt. 20c. Qt. 35c. 4 Qts. \$1.25. Pk. \$2.25. Bus. \$8.50.

1185. **Imperial Wax or Golden Crown.** Long golden, round, plump, perfectly stringless pods. Pkt. 10c. Pt. 25c. Qt. 40c. 4 Qts. \$1.25. Pk. \$2.50. Bus. \$10.00.

1023. **Jones New Round Pod Stringless Wax.** The thick, fleshy, handsome yellow pods are round, plump, stringless and 5 to 7 in. long. Pkt. 10c. Pt. 25c. Qt. 40c. 4 Qts. \$1.25. Pk. \$2.50. Bus. \$10.00.

BUSH LIMA BEANS

Bolgiano's New Pearl Wax Beans

We supply Packets of Lima Beans at 5c and 10c each, postpaid. Parcel Post Rates—See Page 4

One Qt. to 150 Hills. 10 to 12 Qts. to the acre.

Culture. Selected land that is especially warm, rich and well supplied with vegetable fibre or humus. Plant as soon as the soil has become warm in spring. Make the rows 2 feet apart and give to each plant 6 inches space in the row. A top dressing of poultry manure, ashes or some good fertilizer or some good compost around the plants will be of much benefit in hastening maturity and increasing the yield.

1035. **Bolgiano's Enormous Early Bush Lima Beans.** This wonderful new Lima is the earliest, largest and best of all Bush Lima Beans, (Specialty, see page 13.) Pkt. 10c. Pt. 25c. Qt. 40c. 4 Qts. \$1.25. Pk. \$2.50. Bus. \$10.00.

1119. **Fordhook Bush Lima New.** Both pods and beans are twice the size of Dreer Bush Lima. (Specialty, see page 13.) Pkt. 10c. Pt. 25c. Qt. 45c. 4 Qts. \$1.50. Pk. \$3.00. Bu. \$12.00.

1058. **Burpee's "Improved" Bush Lima.** Pods and beans are extremely large. Plant grows more erect than Burpee's Bush Lima and is more productive. Pkt. 10c. Pt. 25c. Qt. 40c. 4 Qts. \$1.25. Pk. \$2.50. Bus. \$10.00.

1034. **Wood's Prolific Bush Lima.** An "Improved Henderson Bush Lima." Earlier than the Burpee's Bush Lima, but somewhat smaller in size of bean. Making a larger growth than others; stems are loaded down with beans in great clusters. Pkt. 10c. Pt. 20c. Qt. 30c. 4 Qts. \$1.00. Pk. \$1.90. Bus. \$7.00.

1036. **Dreer's New Wonder Bush Lima Beans.** It is a fine strain of neat dwarf growth, producing pods a week earlier than the regular stock of Burpee's Bush Lima. The plants are productive, the pods and beans are large. Pkt. 10c. Pt. 20c. Qt. 35c. 4 Qts. \$1.15. Pk. \$2.10. Bus. \$8.00.

1039. **Burpee's "Large" Bush Lima Beans.** Is an immense yielder, each bush bearing from 50 to 200 of the handsome, large pods, well filled with very large beans, which are identical in size and luscious flavor to the well-known large Pole Limas. Pkt. 10c. Pt. 20c. Qt. 35c. 4 Qts. \$1.15. Pk. \$2.10. Bus. \$8.00.

1037. **Dreer's Bush Lima Beans.** This Bush Bean produces pods in great abundance, 185 having been counted on a single plant. The beans grow close together, sometimes 5 in a pod, and very thick, sweet and succulent. Pt. 25c. Qt. 40c. 4 Qts. \$1.25. Pk. \$2.50. Bus. \$10.00.

1038. **Henderson's Dwarf Bush Lima Beans.** Producing beans of smaller size, is very productive and decidedly delicious. Pt. 20c. Qt. 30c. 4 Qts. \$1.00. Pk. \$1.90. Bus. \$7.00.

Pole or Running Beans 1 Qt. to 150 Hills. 10 to 20 Qts. to the acre.

1027. **Lazy Wife or White Pole Cherry Beans.** The pods of medium dark green color, are produced in great abundance and measure 4 1/2 to 6 in. in length; are broad, thick, very fleshy and entirely stringless. They retain their rich, tender and stringless qualities until nearly ripe. Each pod contains 6 to 8 round white beans which make excellent Winter Shell Beans. Pkt. 10c. Pt. 20c. Qt. 35c. 4 Qts. \$1.10. Pk. \$2.00. Bus. \$7.50.

1025. **Point Market Prolific Pole Beans.** A very productive and delicious Stringless Pole Bean. Pkt. 10c. Pt. 20c. Qt. 30c. 4 Qts. \$1.00. Pk. \$1.90. Bus. \$7.00.

1028. **White Creaseback or Best of All.** The best early Stringless Green Podded Pole Bean.—Productive. Pkt. 10c. Pt. 20c. Qt. 35c. 4 Qts. 90c. Pk. \$1.60. Bus. \$6.00.

1030. **Old Homestead. (Improved Kentucky Wonder.)** Enormously productive; stringless. Pkt. 10c. Pt. 20c. Qt. 30c. 4 Qts. \$1.00. Pk. \$1.90. Bus. \$7.00.

1220. **Horticultural Pole, Cranberry or Wren's Egg.** This is the popular pole cherry Bean growing for either snapshirts or dry shell beans, especially adapted for short seasons and cool locations. Productive; pods four to five inches in length, one-half inch broad, thick and fleshy. Pkt. 10c. Pt. 20c. Qt. 35c. 4 Qts. 90c. Pk. \$1.60. Bus. \$6.00.

1258. **Red Speckled, Cut Short, or Corn Hill.** An old variety, very popular for planting among corn and will give a good crop without poles. Vines medium, not twining tightly, pods short, round and tender. Pkt. 10c. Pt. 20c. Qt. 35c. 4 Qts. 90c. Pk. \$1.60. Bus. \$6.00.

1259. **Dutch Caseknife.** Early, long, green, flat pods, white seed. Pkt. 10c. Pt. 20c. Qt. 35c. 4 Qts. 90c. Pk. \$1.60. Bu. \$6.00.

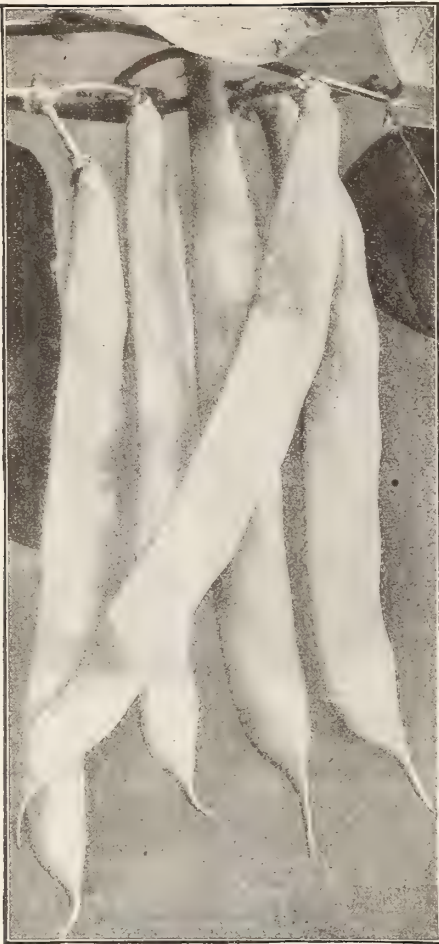

Bolgiano's New Pearl Wax Beans

We supply Packets of Lima Beans at 5c and 10c each, postpaid. Parcel Post Rates—See Page 4



Burpee's "Large" Bush Lima Bean

Pole Lima Beans

1 Qt. to 150 Hills. 10 to 12 Qts. to the acre. Parcel Post Rates—See Page 4. We supply Packets of Beans at 5c and 10c each, postpaid.

1032. **Giant Emerald Isle. Bolgiano's New Pole Lima Bean.** This wonderful bean is the largest podded, and the heaviest cropper of all Limas. It grows green, dries green, stays green. (Specialty, see page 13.) Pt. 20c. Qt. 35c. 4 Qts. \$1.15. Pk. \$2.10. Bu. \$8.00.

1040. **Early Leviathan Pole Lima Bean.** This sort is at least one week earlier than any large Pole Lima yet offered and fully two weeks earlier than most. Earliness is often obtained at a sacrifice of other features, but in this variety we claim superiority not only in this respect, but in size of bean and pod and enormous productiveness. Pkt. 10c. Pt. 20c. Qt. 30c. 4 Qts. \$1.00. Pk. \$1.90. Bu. \$7.00.

1041. **Dreer's Improved Pole or Challenger Lima.** Outyield any Lima Bean ever offered. Each pod contains from 2 to 6 delicious Beans, so compactly placed that they make indentations in each other. Pods are produced on the vines in great clusters. The yield is continuous and abundant. Pt. 20c. Qt. 30c. 4 Qts. \$1.00. Pk. \$1.90. Bu. \$7.00.

1223. **Henderson Ideal Pole Limas.** Very early, wonderfully productive. Pt. 20c. Qt. 30c. 4 Qts. \$1.00. Pk. \$1.90. Bu. \$7.00.

1042. **Siebert's Early Lima.** Pods long, thin and easily opened. The green Beans are very large, handsome and delicious quality. Pt. 20c. Qt. 30c. 4 Qts. 90c. Pk. \$1.75. Bu. \$6.50.

1043. **Jersey Extra Early Lima.** Is 10 days to 2 weeks earlier than any other Pole Lima, except the Leviathan. The beans are exceptionally tender and delicious. Pt. 20c. Qt. 30c. 4 Qts. 90c. Pk. \$1.75. Bu. \$6.50.

1044. **Carolina or Sieva Beans.** Very early and productive. Pt. 20c. Qt. 30c. 4 Qts. 90c. Pk. \$1.75. Bu. \$6.50.

1046. **Ford's Mammoth Extra Large Lima Beans.** Its pods are large in size, containing from 3 to 8 beans. They are unsurpassed in quality and productiveness. Pt. 20c. Qt. 30c. 4 Qts. 90c. Pk. \$1.75. Bu. \$6.50.

1047. **King of Garden Lima Beans.** Outrivals all other Pole Limas. Its vine has a luxurious growth, which abounds with enormous pods, often 5 to 8 inches long, and filled with 5 or 6 perfect Beans to a pod. Pt. 20c. Qt. 30c. 4 Qts. 90c. Pk. \$1.75. Bu. \$6.50.

1224. **Carpenteria Pole Limas.** One of the longest podded and heaviest croppers of all Limas. Pt. 20c. Qt. 30c. 4 Qts. \$1.00. Pk. \$1.90. Bu. \$7.00.

1045. **Extra Large Lima.** Large white Bean; very tender, equally good in winter if soaked 10 hours before cooking. Pt. 20c. Qt. 30c. 4 Qts. 90c. Pk. \$1.75. Bu. \$6.50.

Pkt., Oz. and ¼ Lbs. Delivered Free.

Beet

BETTERATE Remolacha Salatube

Parcel Post Rates—See Page 4.

Our beet is carefully grown from the very best stock seeds in the world. In addition to this, we take out of the ground each Beet and examine it carefully; if the color is not a fine dark red, and is not perfect in shape, and if it is late in maturing, we will destroy it as we only save our seed from as near perfect roots as it is possible to grow.

Culture. Fibrous loam, well drained and well enriched, will raise good Beet crop. For early table Beets, have drills 16 to 20 inches apart, and sow the seed about 1 inch deep, as early as the ground can be put in good shape. Or seed may be sown under glass four weeks sooner, and the young seedling transplanted to open ground, to give an extra early crop. Give thorough and clean cultivation, and thin the plants to stand 3 to 4 inches apart in the rows. For succession sow at intervals to middle of July. For earliest sowings a light dressing of nitrate of soda, say 100 pounds per acre, will sometimes work wonders.

295. **"Bon Fire" Bolgiano's New Early Beet.** (Specialty, see page 14.) A splendid new variety especially adapted for market gardeners, being suited for forcing under glass and for open ground culture. For home garden this Beet will be found desirable as it retains its freshness and high quality without becoming tough. Pkt. 10c. Oz. 15c. ¼ Lb. 35c. Lb. \$1.00.

18. **Bolgiano's Deep Blood Beauty Beet.** The most popular market gardeners bet ever introduced. (Specialty, see Page 14.) Pkt. 5c and 10c. Oz. 15c. ¼ Lb. 30c. Lb. 85c.

12. **American Beauty Beet.** The skin and flesh of "American Beauty" Beet are both a deep rich blood crimson color. It matures just after the Eclipse, has a most beautiful form being a little deeper than round, medium in size, generally about three inches in diameter, has a remarkable surface and a small tap root. Pkts. 5c and 10c. Oz. 15c. ¼ Lb. 30c. Lb. 85c.

115. **Early Model Beet.** This is a fine selection of blood-red Beet, extremely smooth and of symmetrical growth, rich color and desirable shape. It makes a rapid growth and matures very early. The shape is nearly round, and color of flesh blood red. Pkt. 5c and 10c. Oz. 15c. ¼ Lb. 35c. Lb. 75c.

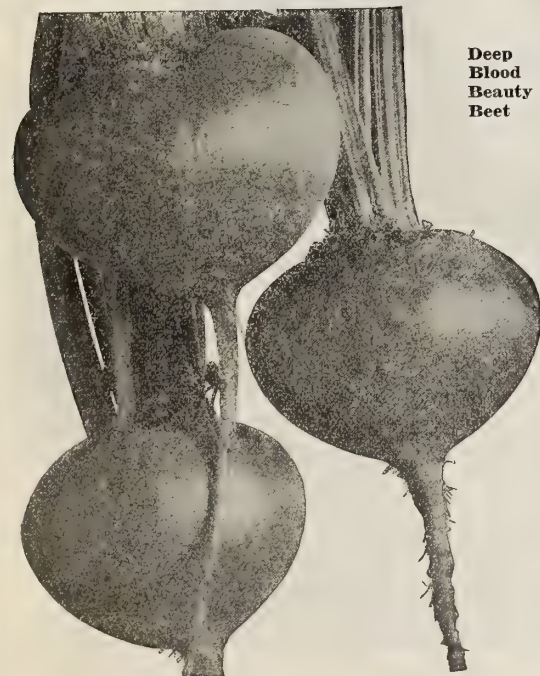

Deep Blood Beauty Beet



Early Leviathan Pole Lima Beans.

3. **Early Ox-Blood. 6 Reasons Why We Introduce This New Beet.** 1st. It is extra dark blood color from end of its tap root to top of its short graceful leaves, 2d. Early as the Crosby Egyptian. 3. Almost globe shape. 4th. Small amount of even foliage of deep ox-blood color. 5th. Beets are very smooth and free from side rootlets. 6th. Flesh fine grained, sweet and of an ox-blood color. Pkt. 5c and 10c. Oz. 15c. ¼ Lb. 30c. Lb. 75c.

4. **Extra Early Eclipse.** Remarkable for its very rapid growth the perfection of its form—wholly of its globular—of its beautiful crimson flesh, and for its dwarf foliage. Roots are bright glossy red. Pkt. 5c. and 10c. Oz. 10c. ¼ Lb. 25c. Lb. 60c.

5. **Crosby's Improved Extra Early Egyptian Beet.** An improvement on Extra Early Egyptian, being as early, but of more desirable shape, color and quality. It is very sweet and tender; a most valuable sort for early market as it is ready before any other Beet of equal quality. Pkt. 5c and 10c. Oz. 15c. ¼ Lb. 30c. Lb. 75c.

6. **"New Crimson Globe" Beet.** This is one of the best Bunching Beets yet introduced. A handsome variety of medium size, almost globe shape, and entirely free from rootlets; a grand second early or main crop sort. The roots are of medium size. Beets average 10 inches in circumference, very handsome in shape, being a little deeper than round, with a remarkably smooth surface. The foliage is small and of a rich bronze purple, borne on slender stems which occupy but a small portion of the root. Flesh is a rich blood red, slightly zoned or ringed in a most beautiful manner, making it very attractive in appearance; never stringy. Pkt. 5c. and 10c. Oz. 15c. ¼ Lb. 30c. Lb. 75c.

7. **Detroit Dark Red Beet.** A splendid beet of a dark red color, for home or market. By far the best for canning, on account of its beauty. Small, upright tops and perfectly small roots. Flesh zoned with lighter and darker bands; tender and sweet. Pkt. 5c and 10c. Oz. 15c. ¼ Lb. 30c. Lb. 75c.

11. **Extra Early Dark Red Flat Egyptian Beet.** The Egyptian Beet is one of the most popular varieties among market gardeners for forcing purposes. Justly or unjustly it is considered to be the earliest of all. It certainly will bear close planting in the valuable space under glass or in a warm garden in early spring. It is turnip shaped, and when young is crisp and tender. In color it is dark red. To gardeners having a preference for Egyptian, we offer the best strain of seed now on the market. Pkt. 5c and 10c. Oz. 10c. ¼ Lb. 25c. Lb. 60c.

20. **Early Blood Turnip Beet, New Improved.** It is early, smooth, does not grow over large, has few roots. It does not become stringy, matures a medium size deep crimson Beet of decided uniform type. Pkt. 5c and 10c. Oz. 10c. ¼ Lb. 25c. Lb. 60c.

21. **Edmand's Blood Turnip Beet.** A handsome, clean, turnip-shaped blood beet. Skin and flesh are of a deep blood red, sweet and tender in quality, and unsurpassed for solidity and keeping purposes. The roots grow regular and are of right marketable size. Tops are small, allowing them to be grown close together. They mature early and give every satisfaction as a bunching sort. Pkt. 5c and 10c. Oz. 10c. ¼ Lb. 25c. Lb. 60c.

10. **Early Large Egyptian.** None better for an early general crop than the early Egyptian; handsome shape and does not crack open. This crop commands a good market all the season. Pkt. 5c and 10c. Oz. 10c. ¼ Lb. 25c. Lb. 60c.



Extra Early Eclipse Beet

Mangel Wurzel

Culture. Sow 5 pounds to the acre in April or June, in rows 3 feet apart, and thin to 9 inches in the row. Cultivate frequently with horse tools, and you will have an abundant crop of roots for winter use.

1151. **New Jumbo Mangel.** For milch cows and cattle generally the new Jumbo Mangel has no equal. It is a milk producer of the highest quality and at the same time keeps the cattle over winter in prime condition. It will outyield any other Mangel two to one. It is easy to grow, producing immense roots in great quantities, thus yielding a most profitable crop. Pkt. 5c. Oz. 10c. $\frac{1}{2}$ Lb. 15c. Lb. 40c. 5 Lbs. @ 35c. Lb.

1152. **Gate Post Mangel.** The name indicates the immense size of this fine flavored Mangel. Among the Yellow Mangel it stands supreme. The milk it produces when fed to cows is of the richest character. As one experienced farmer put it: "The Gate Post Mangel is a butter and milk producer of first merit." If you want the best Yellow Mangel you ever grew buy Bolgiano's Gate Post Mangel. Pkt. 5c. Oz. 10c. $\frac{1}{2}$ Lb. 15c. Lb. 40c. 5 Lbs. @ 35c.

1153. **Giant Mammoth Long Red Mangel.** Our stock is a great improvement on the old variety. The roots are very large uniformly straight and well formed. Color deep red roots solid, tops small. Roots attain a large size. We received several reports last season of Mangels weighing 20 to 23 Lbs. each, produces an immense bulk and tonnage. Oz. 10c. $\frac{1}{2}$ lb. 15c. Lb. 35c. 5 Lbs. @ 30c. 10 Lbs. @ 25c.

1154. **Improved Golden Tankard Mangel.** We have for years insisted that this was the best Mangel grown, and each season strengthens us in the position we took when it was a comparatively unknown sort. We recommended it unqualifiedly as the best Mangel by far for dairy farmers. It combines apparently all the fine points possible to condense into a Mangel. The color is a deep, rich yellow. The flesh is firm and solid and a rich golden yellow in color. On account of its shape enormous crops are grown, and it is easily lifted from the ground. Pkt. 5c. Oz. 10c. $\frac{1}{2}$ Lb. 15c. Lb. 35c. 5 Lbs. @ 30c. 10 Lbs. @ 25c.

359. **Golden Giant Intermediate.** Root intermediate between the long and the globe-shaped. Flesh white, firm and sweet, much liked by cattle. Pkt. 5c. Oz. 10c. $\frac{1}{2}$ Lb. 15c. Lb. 35c. 5 Lbs. @ 30c. 10 Lbs. @ 25c.

Best Seeds in 35 Years.

Mr. J. W. Cobb, of Lake Co., Fla., writes us as follows: "Your seeds are the best I ever planted, and I have been planting seeds for thirty-five years."

Bolgiano's Seed Will Stand the Test

Mess. Lansom Bros., of Forest Co., Pa., writes as follows: "Had your seed tested at Pennsylvania Station College and found them all right."

BEET—Continued

Pkts. Ozs. and $\frac{1}{2}$ Lbs. Delivered Free, Parcel Post Rates—See Page 4.

13. **Lentz Extra Early Beet.** Color a deep blood red, tender and sweet at all stages of its growth. Has small top and can be used six weeks from sowing. Very productive, a splendid keeper and shipper. Pkt. 5c and 10c. Oz. 10c. $\frac{1}{2}$ Lb. 25c. Lb. 60c.

358. **Nuttings Early Gem Beet.** Extremely early, light colored top, flesh beautifully zoned light red. Very popular as a Florida Shipping Beet. Pkt. 5c and 10c. Oz. 10c. $\frac{1}{2}$ Lb. 25c. Lb. 75c.

533. **Bassano Extra Early Flat.** A very early, tender variety of Beet. It has alternate rings of rose and flesh colors, regularly arranged. Pkt. 5c and 10c. Oz. 10c. $\frac{1}{2}$ Lb. 25c. Lb. 60c.

336. **Bastian's Extra Early Beet.** An early, large sized, turnip-shaped Beet of the brightest red color, beautifully zoned with rings of lighter color, and of the very best quality. Pkts. 5c and 10c. Oz. 10c. $\frac{1}{2}$ Lb. 25c. Lb. 60c.

357. **Burpee's Black Red Dark Leaf Beet.** Extremely dark red in color of both foliage and flesh, deliciously sweet in flavor. Pkts. 5c and 10c. Oz. 10c. $\frac{1}{2}$ Lb. 25c. Lb. 75c.

514. **Dewing Blood Turnip.** Early, large, fine turnip form and bright red color, zoned with lighter rings. Profitable for market or home garden. An old favorite. Pkts. 5c and 10c. Oz. 10c. $\frac{1}{2}$ Lb. 25c. Lb. 60c.

571. **Half Long Dark Blood.** This rapidly becoming a very popular sort and will probably produce more bushels from a given area than any other sort, as it does not occupy so much space in the rows as the turnip-shaped varieties. Pkt. 5c. Oz. 10c. $\frac{1}{2}$ Lb. 25c. Lb. 60c.

15. **Long Smooth Blood Beet.** An old time favorite in the South. Has long, smooth, blood red roots going well down into the soil, enabling it to resist drought and heat. Flesh very tender and sweet. Pkt. 5c. Oz. 10c. $\frac{1}{2}$ Lb. 25c. Lb. 60c.

165. **Lucullus. The New Swiss Chard or Spinach Beet,** but can be served both as Asparagus and as Spinach. Delicious. (Specialty, see page 14.) Pkts. 5c and 10c. Oz. 10c. $\frac{1}{2}$ Lb. 30c. Lb. 85c.

341. **Swiss Chard or Silver Beet.** Grown exclusively for the foliage which, cooked, makes most delicious greens. Pkts. 5c and 10c. Oz. 10c. $\frac{1}{2}$ Lb. 25c. Lb. 60c.

Sugar Beets

For Stock Feeding.

Culture. Sow and cultivate same as mangel except that they should be thinned out 6 to 8 inches in the row.

1155. **Giant Feeding Sugar Beet or Half Sugar Mangel.** This magnificent Sugar Beet while giving nearly as large a yield of easily grown and harvested roots as a crop of Mangels, supplies a food of very much higher nutritive value, the roots for feeding purposes being really more valuable, pound for pound, than those of the very best strains of Sugar Beet, and the yield under equally favorable conditions being more than double. The roots grow partly out of the ground and because of this and their shape, the crop can be harvested and stored at less expense than any other root crop. We are certain that every one who plants this variety and grows it with care will be much pleased with the crop. Every farmer should try it. Pkt. 5c. Oz. 10c. $\frac{1}{2}$ Lb. 15c. Lb. 35c. 10 Lbs. @ 30c. Lb. 100 Lbs. @ 25c. Lb.

1204. **Klein-Wanzleben Elite.** This variety at the present time has probably a wider cultivation than any other Sugar Beet. It may be distinguished by its brighter color and its lighter colored leaves, which are beautiful.

fully undulating, and scalloped around the edges, while not as a rule, equal to the Vilmorin in Saccharine richness, it is considerably more productive. Pkt. 5c. Oz. 10c. $\frac{1}{2}$ Lb. 15c. Lb. 35c. 5 Lbs. @ 30c. 10 Lbs. @ 25c.

360. **Lane's Improved Sugar.** An American variety and the best stock-feeding Beet known. It is not so sweet as the French Sugar Beets, grown especially for sugar making, but the roots are longer and finer grained; very sweet. Pkt. 5c. Oz. 10c. $\frac{1}{2}$ Lb. 15c. Lb. 35c. 5 Lbs. @ 30c. 10 Lbs. @ 25c.

Quality Counts In the Long Run

Mr. H. T. Holladay, Jr., Culpeper Co., Va., writes as follows: "I have been pleased with the seed gotten from you; although I am offered seeds at less price, yet I do not make any change but favor you with my orders."

Tried Our Seeds—Now Recommends Them To His Friends.

On November 28th, 1914, Mr. Mervin J. Harner of Adams County, Pa., wrote: "I must say that I feel perfectly satisfied with all the seeds that I ever got from you. I expect to try some of them again in the Spring. You have treated me fairly and I cannot help but recommend your firm to all of my friends."

Cabbage

We Pay Postage on All Cabbage Seed—Everywhere.
Bolgio's High-Bred American Grown Cabbage Seed

Will Produce the Best Crop You Have Ever Grown.

One Oz. will produce about 2,500 plants. $\frac{1}{2}$ Lb. to transplant for one acre.

Chou Berzo de Repello Kobl

No vegetable is of greater importance to the market gardener than the Cabbage, and to many growers the success or failure of this crop means gain or loss for the year. Cabbage seed, therefore, is the last seed in the list to buy because it is cheap. Much of the seed sold at a low price is imported from European countries where, owing to the climate, it produces large quantities of seed; but it is practically worthless in America. We exercise exceptional care in growing and selecting our Cabbage seed. It is all highbred American-grown, except such varieties as should be grown abroad to get the best results such as the Danish Ball Head.

Culture. Soil for Cabbage should be rich and heavy loam, with good drainage. On such a soil, with an abundance of stable manure, excellent crops are sure to be grown. For early spring sow in fall not too early, or the plants are liable to bolt in the spring, instead of heading. In a month the plants will be fit to transplant to cold frames where they are wintered, taking care in planting, to set the young plants down to the first leaves. Transplant in spring as soon as the ground can be worked, setting the plants 2 feet apart one way and from 12 to 18 inches the other, according to the variety. For late or winter crops, the seed is sown in May, and the plants set out in July. In this case they are set in rows 2 by 3 feet, so as to work them with a horse and cultivator.

Extra Early Cabbage

25. **Big Winner Wakefield.** (Specialty, page 15.) We introduced this remarkable cabbage eight years ago. It met with a hearty reception from every one who grew it. Every year we receive a great many letters of praise and congratulation regarding the Big Winner Wakefield Cabbage. No other Cabbage of which we have knowledge has aroused such enthusiasm among cabbage growers as has our Big Winner Wakefield. It has the same general characteristics of other Wakefield Cabbages, the heads being conical with a rounded or blunt point. It is, however, far superior to other strains of Wakefield Cabbage, being nearly double the size and better quality, and at the same time is fully as early. It has few outer leaves, permitting close planting, so that more heads can be grown to the acre than with other sorts. Large Pkt. 10c. Oz. 30c. 2 Ozs. 50c. $\frac{1}{2}$ lb. \$1.00. Lb. \$3.50.

27. **Extra Early Express.** (Specialty, page 15). This, the earliest of all Cabbage, has produced marketable heads in 80 days from the sowing of the seed. It can be planted close and yields large, early paying crops. Pkt. 10c. Oz. 20c. $\frac{1}{2}$ lb. 55c. Lb. \$1.75.

26. **New Leader.** (Specialty, page 15.) As early as the Wakefield, yields 12,000 heads, one-third more per acre than any other extra early cabbage. The outer leaves are so few and so small that they can be planted very close. The heads are compact and solid from the time a head is formed and keeps so until thoroughly matured, thus enabling extremely early cutting of small hard heads, or later when the Wakefield comes in, of large, thoroughly matured, solid, round, flat heads. Pkt. 10c. Oz. 35c. 2 Ozs. 60c. $\frac{1}{2}$ lb. \$1.00. Lb. \$3.50.

373. **Enkhuizen Glory.** Is a valuable early variety. It produces fine marketable heads and is a splendid sort for the private garden and market gardener who grows for high-class trade. The heads are very solid with but few outer leaves and of such compact growth to permit close planting. The quality is excellent. Pkt. 10c. Oz. 30c. 2 Ozs. 50c. $\frac{1}{2}$ lb. 90c. Lb. \$3.00.

28. **Extra Early Jersey Wakefield.** American Grown. An excellent early sort. Heads formed like a Wakefield, but ten days earlier; habit vigorous, short stem and most profitable to grow. Pkts. 5c and 10c. Oz. 20c. $\frac{1}{2}$ lb. 55c. Lb. \$1.75.

29. **Extra Early Pilot Cabbage.** American Grown. Three weeks earlier than the Jersey Wakefield. Pkts. 5c and 10c. Oz. 20c. $\frac{1}{2}$ lb. 55c. Lb. \$1.75.



The Charleston, or Large Wakefield Cabbage

30. **Early Jersey Wakefield Cabbage.** Bolgio's Selected Stock. True Type. The most popular early cabbage with market gardeners all over the country. It is grown in vast quantities for shipment to Northern Cities. Unequaled for size, solidity, earliness, uniformity and trueness, is the universal verdict of Cabbage growers. Our stock of Wakefield is the earliest in cultivation. Every Cabbage grower should use our Wakefield. Our seed is ordered by large Cabbage growers long in advance of the time of sowing seed in order to secure our fine stock, which has never failed to produce satisfactory crops. Our seed is used in all the States where early Cabbage is grown. Pkts. 5c and 10c. Oz. 20c. $\frac{1}{2}$ lb. 55c. Lb. \$1.75.

32. **The Charleston or Large Wakefield. The Best Large Early Cabbage.** This Cabbage has created a sensation with the Cabbage growers all over the country on account of the decided advantage it has over all other sorts. It can be the FIRST variety SENT TO MARKET, and on account of its handsome appearance will invariably bring the tip-top prices. If, however, the early market prices are low, it can be safely left standing in the field to mature to an extra large, compact, solid, magnificent Cabbage, which has never failed to attract the admiration of the most skilled gardeners, and always brings better prices than any other sort harvested at the same time. Our stock is thoroughly reliable. Pkts. 5c and 10c. Oz. 20c. $\frac{1}{2}$ lb. 55c. Lb. \$1.75.

266. **"Copenhagen Market." New Early Danish Cabbage.** (Specialty, see page 15.) As early as Charleston Wakefield. This new Cabbage is very heavy and solid, like the Danish "Ball Head" type of Cabbage; makes a fine, large, globe-shaped head with well-developed outside leaves, but is very much earlier in maturing than any of the Danish Cabbages, and makes a very fine second-early variety, coming in about two weeks later than the "Early Jersey Wakefield." The heads weigh 14 to 16 pounds each. The seed is very scarce this year. Pkt. 10c. $\frac{1}{2}$ Oz. 20c. Oz. 35c. 2 Ozs. 60c. $\frac{1}{2}$ lb. 90c. Lb. \$3.00.

33. **Early Large York.** This is a very valuable early variety and follows the Express and Jersey Wakefield in heading. The heads are round, heart-shaped and firm. Its dwarf growth will permit them being planted closely together. Pkts. 5c and 10c. Oz. 20c. $\frac{1}{2}$ lb. 50c. Lb. \$1.50.

34. **Early Winnigstadt—The Prussian Prize Stock.** The popularity of Winnigstadt Cabbage in all sections of the world is proverbial, but there is a great difference in the quality of the stocks. Some will produce heads of twice the size of others; the finest is grown in Northern Prussia. It is from this section that our famous stock was introduced a few years ago. It has become very popular with our market gardeners. Pkts. 5c and 10c. Oz. 20c. $\frac{1}{2}$ lb. 50c. Lb. \$1.50.



Bolgio's Selected Jersey Wakefield Cabbage

Cabbage

Second Early Varieties

We Pay Postage On All Cabbage Seed—Everywhere.

154. **Bolgiano's Early "Square Deal" Cabbage.** The Best on Earth. (Specialty, see page 15). The heads are solid and compact with very few outer leaves. For a fine, Solid, Tender, Uniform, Early Flat Cabbage, Bolgiano's "New Square Deal" Cabbage challenges the world. The demand for a cabbage of this character led us by the most rigid and careful selection during the past five years to mature this cabbage, which we are confident will give all our friends and customers a "Square Deal" every time. Pkt. 10c. Oz. 35c. 2 Ozs. 60c. $\frac{1}{2}$ lb. \$1.00. Lb. \$3.50.

35. **Bolgiano's "New Early" Cabbage.** It forms solid, compact, round, flat heads, the leaves growing close to the head, thus allowing more cabbage to be grown to the acre than any other sort. Its earliness (a week before other early flat varieties) is one of its best marketable features. It heads so hard and so quick it becomes waterproof. Pkts. 5c and 10c. Oz. 25c. $\frac{1}{2}$ lb. 75c. Lb. \$2.50.

36. **Florida Header Cabbage.** In color, shape and size the heads are most uniform. Pkts. 5c and 10c. Oz. 20c. $\frac{1}{2}$ lb. 60c. Lb. \$2.00.

37. **All Head Early Cabbage.** For uniformity, reliability of heading, size, earliness and quality it is very superior. Its heads grow compact and free from spreading leaves. Pkts. 5c and 10c. Oz. 20c. $\frac{1}{2}$ lb., 60c. Lb., \$2.00.

148. **Brunswick, Fottler's Cabbage.** In this vicinity the Brunswick is considered second to none by the market graders. Plants are very short stemmed; large leaves and very compact. Heads are large, flat, solid and of fine quality. Pkts. 5c and 10c. Oz. 20c. $\frac{1}{2}$ lb. 55c. Lb. \$1.75.

38. **Henderson's Early Summer Cabbage.** In size, form, solidity and earliness this is truly a model cabbage. It heads just after our Jersey Wakefield. Pkts. 5c and 10c. Oz. 20c. $\frac{1}{2}$ lb. 55c. Lb. \$1.75.

39. **Long Island Early Flat Dutch Cabbage.** The heads are large and solid, and mature very early—just after the select Jersey Wakefield, and may be marketed at the same time with the Wakefield. In every respect it is a Cabbage worthy of cultivation. Pkts. 5c and 10c. Oz., 20c. $\frac{1}{2}$ lb., 55c. Lb., \$1.75.

40. **Early Short Stem Drumhead Cabbage Seed.** It is ready for marketing 2 or 3 weeks earlier than the late Drumheads, forms large, solid, rounded heads weighing from 15 to 25 pounds. Pkts 5c and 10c. Oz. 20c. $\frac{1}{2}$ lb. 50c. Lb. \$1.50.

41. **Henderson's Early Succession Cabbage.** A wonderful Cabbage for solidity, productiveness and fine large heads. Matures early, has handsome color and fine quality. Pkts., 5c and 10c. Oz., 20c. $\frac{1}{2}$ lb., 60c. Lb., \$2.00.

42. **Sure Head Cabbage.** (Pedigree Stock). True American grown. Produces large, round, flattened heads that are all head, with fewer outer leaves, very uniform, firm and weighs from 10 to 15 pounds each. Splendid shipper and of an excellent quality. Pkts., 5c and 10c. Oz., 20c. $\frac{1}{2}$ lb., 55c. Lb., \$1.75.

542. **Solid South.** This is one of the purest and truest Cabbages ever bred. Produces very large, shapely, solid heads. It is crisp, fine grained and of delicious flavor. An excellent shipper. Pkts. 5c and 10c. Oz. 20c. $\frac{1}{2}$ lb. 55c. Lb. \$1.75.

53. **Bolgiano's Perfection Drumhead Savoy Cabbage.** Surpasses all Varieties of Savoy Cabbage for uniformity of heads, beauty of curl and superior keeping qualities. Pkts., 5c and 10c. Oz., 20c. $\frac{1}{2}$ lb., 50c. Lb., \$1.50.

49. **Mammoth Red Dutch.** Is the largest Red Cabbage, and heads very solid and is deep red in color to the very center. No cabbage is better for boiling or slaw, and its beautiful red color specially fits it for pickling. Pkts. 5c and 10c. Oz. 20c. $\frac{1}{2}$ lb. 60c. Lb. \$2.00.

375. **Volga.** One of the earliest main crop cabbage of superior quality. Round head, short stem, compact growth; exceptionally hardy and a good keeper. Pkt. 5c. Oz. 20c. $\frac{1}{2}$ lb. 60c. Lb. \$2.00.

374. **All Seasons.** An "all-season" variety, equally good for fall and winter as for summer use. The heads are large, solid, round, flattened on top, and of best quality. Pkt., 5c. Oz., 20c. $\frac{1}{2}$ lb., 60c. Lb., \$2.00.



Bolgiano's "Ringleader" Large Late Flat Dutch Cabbage

Late or Winter Cabbage

96. **Bolgiano's "Ringleader" Large Late Flat Dutch Cabbage.** Will always produce heads of enormous size and of the very finest quality. (Specialty, see page 15.) Pkt. 10c. Oz. 30c. 2 Ozs. 50c. $\frac{1}{2}$ lb. \$1.00. Lb. \$3.50.

43. **Bolgiano's Extra Large Late Flat Dutch Market Gardener's Choicest Stock.** Can be planted later than the old time varieties and matures more quickly into a handsome, EXTRA LARGE, solid uniform Cabbage of perfect keeping qualities. It has of its own superior merits become a great favorite everywhere. If you want the best Flat Dutch that grows, try Bolgiano's Extra Flat Dutch. Pkts. 5c and 10c. Oz. 20c. $\frac{1}{2}$ lb. 60c. Lb. \$2.00.

50. **Louisville Drumhead.** (Best of all Drumhead Cabbage.) There is no Cabbage of the Drumhead type which can be compared with this beautiful representative in shape, color, firmness and excellent table qualities. Heat and moderate drought have little effect upon it on account of the peculiar short stem and low habit of growth. Pkt. 5c and 10c. Oz. 20c. $\frac{1}{2}$ lb. 55c. Lb. \$1.75.

372. **Celery or Chinese Cabbage.** (Specialty see page 15.) Improved Chinese Cabbage. This vegetable is new to the public although old to the Horticulturalists. Plant in July. Sow in drills 16 to 20 inches apart and the seedlings thinned two or three times. Profitable both as a shipping and market cabbage. Pkt. 5c and 10c. Oz. 25c. $\frac{1}{2}$ lb. 75c. Lb. \$2.50.

45. **The Lupton Cabbage.** Is a splendid late sort, heading after the second early sorts, and sooner than the Late Flat Dutch. It is particularly uniform in shape and size, holds its dark green color better than the late sorts. Pkts. 5 and 10c. Oz. 20c. $\frac{1}{2}$ lb., 60c. Lb., \$2.00.

46. **Premium Flat Dutch.** It has long been the favorite sort for cold slaw and sauer kraut. It matures just before severe frost and keeps perfectly over winter. Pkts. 5c and 10c. Oz. 20c. $\frac{1}{2}$ lb. 50c. Lb. \$1.50.

47. **Large Late Drumhead Cabbage.** This splendid Cabbage produces enormous heads. Its good keeping quality makes it a first-class sort to carry over winter for long distance shipping. Pkts. 5c and 10c. Oz. 20c. $\frac{1}{2}$ lb. 55c. Lb. \$1.75.

44. **Boss Flat Dutch Cabbage.** The heads are large, hard, thick, and flat; the leaves lapping across the centre. Pkts. 5c and 10c. Oz. 20c. $\frac{1}{2}$ lb. 55c. Lb. \$1.75.

52. **Henderson's Autumn King Cabbage.** It is often from 3 to 3 $\frac{1}{2}$ feet in circumference, and weighs from 25 to 30 lbs. each. Interior crisp, close, fine grained, tender and white. Pkts. 5c and 10c. Oz. 20c. $\frac{1}{2}$ lb. 55c. Lb. \$1.75.

48. **Danish Ball Head Cabbage.** This is the most excellent Cabbage, is very solid and out-weighs any other Cabbage of equal size. The heads are round with flattened top, a good keeper; first-class shipper and sells everywhere. Pkts. 5c and 10c. Oz. 20c. $\frac{1}{2}$ lb. 55c. Lb. \$1.75.

Brussels Sprouts

Culture. Sow in May, in the same manner as Cauliflower, and transplant in July 1 foot apart in rows 1 $\frac{1}{2}$ feet apart. Brussels Sprouts is the very best Winter vegetable that can be grown. It is as hardy as the common Curled Greens. When cooked through, such sprouts melt in the mouth like the tenderest Cauliflower, and are equally as good. If more widely known, Brussels Sprouts would be as popular as it is valuable.

22. **Bolgiano's Matchless Long Island Improved Brussels Sprouts.** (Specialty, see page 15.) Pkts. 5c and 10c. Oz. 20c. 2 Ozs. 35c. $\frac{1}{2}$ lb. 60c. Lb. \$2.00.

355. **Paris Half Dwarf Brussels Sprouts.** Pkts. 5c and 10c. Oz. 20c. $\frac{1}{2}$ lb. 55c. Lb. \$1.75.

Collards

23. **Georgia Southern, or Creole.** Forms a large, loose, open head, or a mass of leaves on a tall stem. Freezing does not injure, but rather improves their quality. Sow thick in drills, in rich ground, transplanting when 4 inches high, or sow in drills where the plants are to remain and thin to 2 or 3 feet apart in the row when of proper size. In the South sow from January to May, and August to October. Pkt. 5c. Oz. 10c. $\frac{1}{2}$ lb. 20c. Lb. 50c. 5 lbs. @ 40c. lb.

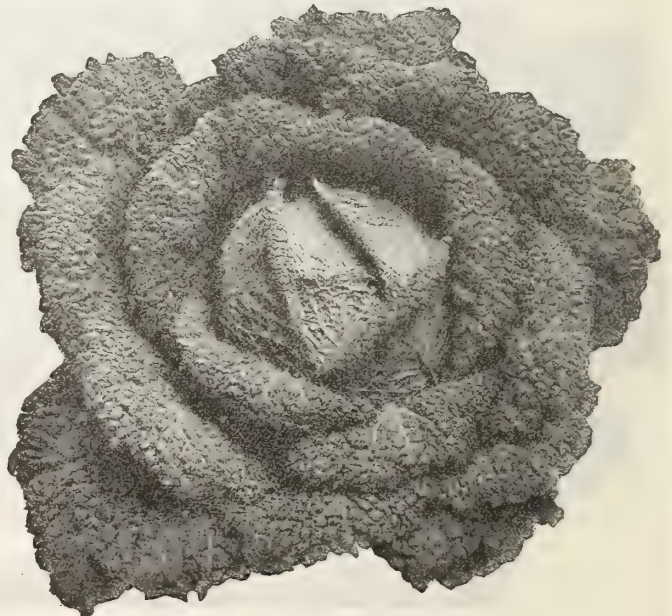

Bolgiano's Perfection Drumhead Savoy Cabbage.

PARCEL POST RATES—SEE PAGE 4.

Cauliflower

CHOU-FLEUR
Coliflor
Käulchenhohl

One ounce of seed will produce about 3000 plants.
One-half ounce furnished at ounce rates, and one-half pound furnished at pound rates

Culture. For earliest Cauliflower, raise plants by sowing in hotbed or greenhouse during January or February, and transplant to flats or cold frames, 2 or 3 inches apart each way. Set in open ground as soon in spring as the land can be put in good order. Soil to be a warm, very rich, fibrous loam, well supplied with humus and moisture. Copious water application during dry weather, especially when the plants are heading, and light dressing of nitrate of soda and potash are of much help. Set plants 2 to 2½ feet apart each way. For late Cauliflower to mature during the pickling season (August 15th to October 10th) start plants in open ground like late cabbages, and handle them like that crop. After the heads begin to form, draw leaves over and pin or tie them together to protect the head from the sun.

54. **New Century Cauliflower.** There is no cauliflower that can equal it. (Specialty, see page 14.) Pkts. 10c, 15c and 25c. ¼ Oz. 60c. ½ Oz. \$1.00. 1 Oz. \$2.00. ¼ Lb. \$7.50. Per Lb. \$24.00. Postpaid.

105. **Danish Giant or New Dry-Weather Cauliflower.** Will produce splendid crops in very dry locations. (Specialty, see page 14.) Pkts. 10c. ¼ Oz. 40c. ½ Oz. 75c. Oz. \$1.50. ¼ Lb. \$4.50. Lb. \$15.00. Postpaid.

55. **Snow Ball Earliest Cauliflower.** Our Snow Ball Cauliflower is the earliest, most hardy, and, in fact, the Cauliflower that you can plant and expect a crop of true, firm, snow white heads. You cannot get better Snow Ball Cauliflower seed no matter what price you pay. There is but one stock of Cauliflower that is better, and that is Bolgiano's New Century Cauliflower. Many of the beautiful, shapely heads measure from 10 to 12 inches in diameter. Our Cauliflower seed is saved from absolutely perfect plants and is grown by the most experienced and critical growers in localities best suited for its perfect development. Best for forcing; best for wintering over early crop. Every plant will produce a fine head. Pkts. 5c, 10c and 25c. ¼ Oz. 75c. Oz. \$1.50. ¼ Lb. \$4.50. Lb. \$15.00. Pkts. ¼ Oz. Oz. ¼ Lb. Lb.

59. Erfurt Extra Early Dwarf. Extra Selected First	Quality5c	& 10c	40c	\$1.50	\$4.50	\$15.00
56. Le Normand's Short Stem	5c	& 10c	15c	40c	1.35	5.00	
57. Veitche's Autumn Giant	5c	& 10c	15c	35c	1.00	3.50	
58. Extra Early Paris5c	& 10c	20c	50c	1.50	5.00	

Carrots

MOHRE
Carrotte
Zonabotria

One ounce will sow 100 feet of drill; 3 or 4 pounds for an acre.

CULTURE. Carrots do best in warm, deep, rather light and fairly fertile soil that is well supplied with humus, or on strong loam, having been in clover and broken the year before. For earliest crop, sow seed of the early, short-rooted sorts in April or May, in drills a foot apart and thin to 2 inches. For main crop, sow in May or June, or for succession even in July, using the long rooted varieties. The rows for these may be 16 to 20 inches apart, and the plants thinned to 2, 3 or even 4 inches. To raise Carrots for stock, the rows may be made wide apart, say 2 to 2½ feet to allow of cultivation by horse power. In sowing Carrot or other small seeds, especially during dry weather, pains should be taken to firm the soil well over the seed, either by means of the feet or with the roller of the garden drill.

14. **Early Sunbeam.** Bolgiano's New Extremely Early Carrot. This beautiful, delicious, exceptionally early forcing Carrot, comes at the time of the year when new vegetables are most appreciated and enjoyed. Be sure to plant some. (Specialty, see page 16.) Pkt. 5c

8. **Klondike or Coreless Carrot.** An entirely new variety of carrot, grows 6 to 7 inches long, and 1½ inches through, color, rich orange red, (Specialty, see page 16.) Pkt. 5c & 10c. Oz. 15c. ¼ Lb. 35c. Lb. \$1.00.

91. **New King Carrot.** The greatest Carrot introduced in the last 10 years. (Specialty, see page 16.) Pkt. 5c and 10c. Oz. 15c. ¼ Lb. 35c. Lb. \$1.00.

60. **Scarlet Beauty Carrot.** 1. A handsome and prolific Carrot. 2. Rich, deep scarlet in color. 3. In length, between long and half-orange. 4. Very straight roots. 5. Very little foliage for size of roots. 6. Delicious flavor. 7. Heavy yielder. 8. Uniform in size. 9. Often 2½ to 3 inches at the top and 10 to 12 inches long. Price: Pkt. 5c and 10c. Oz. 15c. ¼ Lb. 35c. Lb. \$1.00.

64. **Pride of the Market Carrot.** (Specialty, see page 16.) Has led all Half Long Carrots for 10 years. Pkt. 5c and 10c. Oz. 15c. ¼ Lb. 35c. Lb. \$1.00.

63. **Early Ox-Heart Carrot.** So very early, so shapely, so tender, and of such a fine, bright scarlet color. Not only is extreme earliness a characteristic of our Ox-Heart Carrot, but its exceptionally fine quality, being almost entirely without core. Pkt. 5c and 10c. Oz. 15c. ¼ Lb. 25c. Lb. 75c.

356. **Parisian Forcing Extremely Early Carrot.** For hot beds, greenhouses or very early cold frames. Pkt. 5c and 10c. Oz. 15c. ¼ Lb. 35c. Lb. \$1.00.

61. **Half-Long Orange Carrot.** The skin is clear, bright in color and the flesh is close in texture, of very fine grain, with very small core. For bunching, the handsome appearance is a market advantage. Pkt. 5c and 10c. Oz. 15c. ¼ Lb. 25c. Lb. 75c.

62. **Improved Long Orange Carrot.** Uniformly a deep orange color, growing a long, smooth symmetrical Carrot. Remarkable for the absence of the detractive side roots and divisions at the point. Tremendous yielder and of rich, sweet flavor; will retain its delicious flavor all winter. Pkt. 5c and 10c. Oz. 15c. ¼ Lb. 25c. Lb. 75c.

65. **St. Valery, Long Red.** Color orange red, roots large and handsome, intermediate in shape between Danvers and Long Orange. Pkt. 5c and 10c. Oz. 15c. ¼ Lb. 25c. Lb. 75c.

66. **Early Scarlet Horn.** A very popular sort; quick growing; deep orange in color; blunt rooted; six to eight inches in length. Pkt. 5c and 10c. Oz. 15c. ¼ Lb. 30c. Lb. 85c.

67. **Danvers Half Long.** One of the heaviest croppers, roots dark orange color; eight to ten inches in length, thick and ending in a somewhat abrupt point. Pkt. 5c and 10c. Oz. 15c. ¼ Lb. 25c. Lb. 75c.

68. **Chantenay or Model.** Early, scarlet color, stump rooted, broad, thick shoulder, heavy cropper. Pkt. 5c and 10c. Oz. 15c. ¼ Lb. 30c. Lb. 85c.

69. **Nantes, Half Long Stump Rooted.** Roots 8 or 10 inches in length, thick shoulder, deep orange and good cropper. Pkt. 10c. Oz. 15c. ¼ Lb. 25c. Lb. 75c.

70. **Rubicon.** Early, half-long stump rooted; color deep orange; of finest quality. Pkt. 5c and 10c. Oz. 15c. ¼ Lb. 30c. Lb. 85c.

570. **James' Intermediate Scarlet.** Roots similar in shape and size to Danvers Pointed; color scarlet; nearly coreless. Pkt. 5c and 10c. Oz. 15c. ¼ Lb. 25c. Lb. 75c.

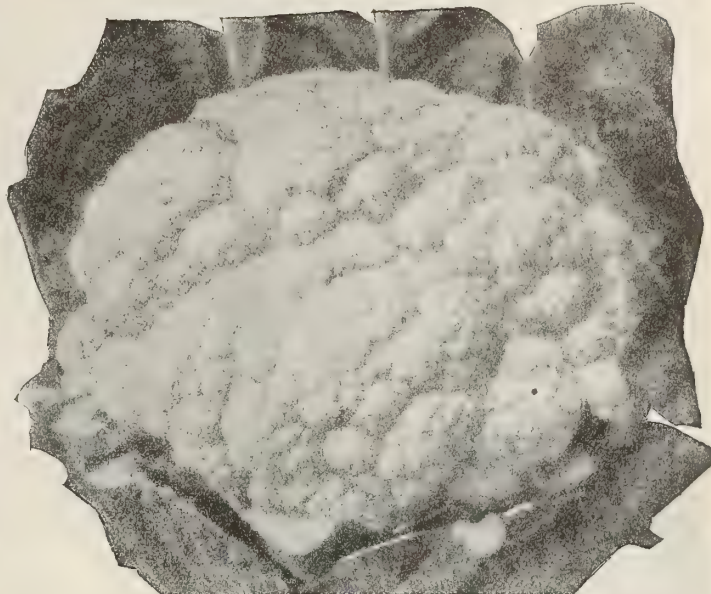

Bolgiano's Earliest Snow Ball Cauliflower
Delighted With His Crop

S. C. Middleton, St. John's Co., Fla., writes, February 1st: "Let me compliment you on your New Century Cauliflower. I am now crating half an acre, heads large, white and firm as a potato; taking them as they run from 24 to 28 fills a crate. I need some seed next fall, and hope they won't be higher than \$60.00 per pound; however, they would be far the cheapest at several times that price."

I need some seed next fall, and hope they won't be higher than \$60.00 per pound; however, they would be far the cheapest at several times that price."

I need some seed next fall, and hope they won't be higher than \$60.00 per pound; however, they would be far the cheapest at several times that price."

I need some seed next fall, and hope they won't be higher than \$60.00 per pound; however, they would be far the cheapest at several times that price."

I need some seed next fall, and hope they won't be higher than \$60.00 per pound; however, they would be far the cheapest at several times that price."

I need some seed next fall, and hope they won't be higher than \$60.00 per pound; however, they would be far the cheapest at several times that price."

I need some seed next fall, and hope they won't be higher than \$60.00 per pound; however, they would be far the cheapest at several times that price."

I need some seed next fall, and hope they won't be higher than \$60.00 per pound; however, they would be far the cheapest at several times that price."

I need some seed next fall, and hope they won't be higher than \$60.00 per pound; however, they would be far the cheapest at several times that price."

I need some seed next fall, and hope they won't be higher than \$60.00 per pound; however, they would be far the cheapest at several times that price."

I need some seed next fall, and hope they won't be higher than \$60.00 per pound; however, they would be far the cheapest at several times that price."

I need some seed next fall, and hope they won't be higher than \$60.00 per pound; however, they would be far the cheapest at several times that price."

I need some seed next fall, and hope they won't be higher than \$60.00 per pound; however, they would be far the cheapest at several times that price."

I need some seed next fall, and hope they won't be higher than \$60.00 per pound; however, they would be far the cheapest at several times that price."

I need some seed next fall, and hope they won't be higher than \$60.00 per pound; however, they would be far the cheapest at several times that price."

I need some seed next fall, and hope they won't be higher than \$60.00 per pound; however, they would be far the cheapest at several times that price."

I need some seed next fall, and hope they won't be higher than \$60.00 per pound; however, they would be far the cheapest at several times that price."

I need some seed next fall, and hope they won't be higher than \$60.00 per pound; however, they would be far the cheapest at several times that price."

I need some seed next fall, and hope they won't be higher than \$60.00 per pound; however, they would be far the cheapest at several times that price."

I need some seed next fall, and hope they won't be higher than \$60.00 per pound; however, they would be far the cheapest at several times that price."

I need some seed next fall, and hope they won't be higher than \$60.00 per pound; however, they would be far the cheapest at several times that price."

I need some seed next fall, and hope they won't be higher than \$60.00 per pound; however, they would be far the cheapest at several times that price."

I need some seed next fall, and hope they won't be higher than \$60.00 per pound; however, they would be far the cheapest at several times that price."

I need some seed next fall, and hope they won't be higher than \$60.00 per pound; however, they would be far the cheapest at several times that price."

I need some seed next fall, and hope they won't be higher than \$60.00 per pound; however, they would be far the cheapest at several times that price."



Early Ox-Heart Carrot

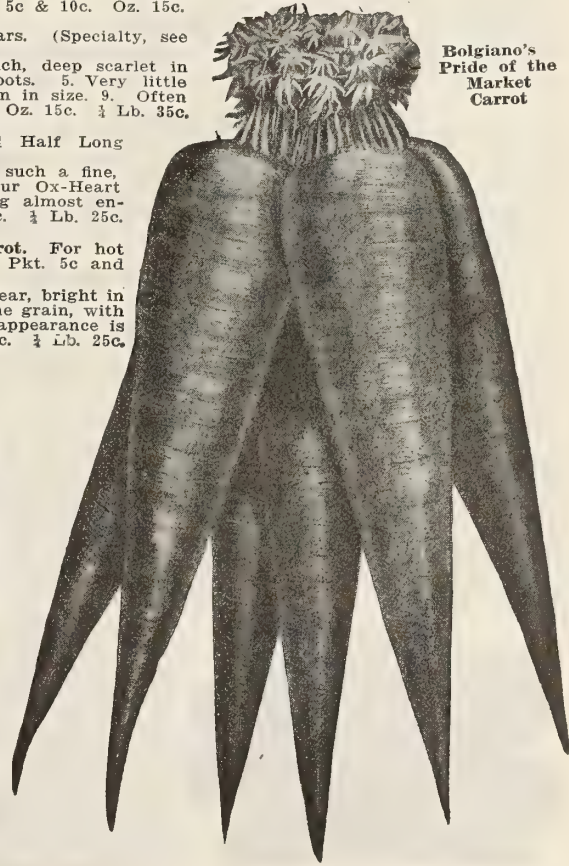

Bolgiano's
Pride of the
Market
Carrot

Celery

Pkts., Ozs. and ½ Lbs. Delivered Free—Everywhere.
Parcel Post Table, See Page 4.

Culture. One ounce will produce about twenty-five hundred plants and sow about two hundred feet of row. Sow the last of March or early in April, in an open border, in rich mellow ground in shallow drills, watering freely in dry weather. By rolling or pressing in the seed, the result will be more satisfactory than when only covered. Cut the tops off once or twice before planting out, to make them stocky. When the plants are 5 or 6 inches high, transplant the dwarf varieties 3 feet and the taller sort 4 feet between the rows; plant 6 inches apart in the rows. Cultivate well and when large enough, blanch by earthing up. The first operation is that of "handling," generally done by the beginning of September. After the soil has been drawn up with the hoe, it is drawn around each plant by hand to keep the leaves firm in upright position and prevent spreading. When the plants have become "set" in an upright position and the Celery is wanted for early use, they should be "banked." This is done by throwing the soil up as close to the plants as possible with a plow and finishing it with a spade, bringing the earth nearly up to the tops of the plants. The method employed now for protecting it is by covering the tops of the banks with water proof felt paper.

Bolgiano's French Golden Self-Blanching Celery

It is used exclusively by the Largest and Most Experienced Celery Growers and annually produces Enormous Profits

This is the finest stock in the world. Stands shipment better than than any other.

71. While you can readily afford to put your whole crop in our stock of this most valuable Celery, you cannot afford to let this year go by without growing some of it. We have positively refused to sell any Self-Blanching Celery Seed except this stock. The Celery it produces will not only ship well but will bring the highest market prices. It will create a new price for you; your commission man can get outside figures for it, and he will sell quickly all you can ship. Try our stock; YOUR PRAISES will be louder than ours. Perfect, solid, crisp, vigorous stalks; thrifty, compact growth, self-blanching to a very remarkable degree; even the outer ribs become a handsome, fresh, clean, yellowish color; with a heart that is large and solid, of a beautiful rich, golden-yellow color. It never becomes stringy or pethy. To fully appreciate its beauty and attractions, it must be seen. Many customers place their orders with us six months before planting time in order to be sure of this stock of seed. Specialty, see page 16. Pkt. 10c and 25c. ½ Oz. 75c. Oz. \$1.50. ½ Lb. \$5.00. ¼ Lb. \$9.00. ½ Lb. \$18.00. Postpaid.

76. **Sweet Nut Celery.** Most delicious Celery grown. We recommend it for nearby markets and home use. (Specialty, see page 16). Pkt. 10c. Oz. 35c. ½ Lb. \$1.00. Lb. \$3.50.

81. **New Victory Solid French Grown.** The Very Best Winter Keeping Celery. (Specialty, see page 16.) Pkt. 5c and 10c. ½ Oz. 20c. Oz. 35c. ½ Lb. \$1.00. Lb. \$3.50.

75. **New Winter Queen Celery.** (Pedigree Stock.) A good keeper and beautiful in appearance. Ribs perfectly solid, crisp and of a delicious nutty flavor. Pkt. 5c and 10c. Oz. 20c. ½ Lb. 55c. Lb. \$1.75.

74. **Golden Heart Celery** Is Crisp, solid, handsome and most excellent flavor. Golden Heart Pkts. 5c and 10c. Oz. 20c. ½ Lb. 55c. Lb. \$1.75.

73. **The Pearl Le Grand Celery.** Keeps in perfect condition over winter and after other sorts are gone. Its large golden heart has a rich nutty flavor. Pkt. 5c and 10c. Oz. 20c. ½ Lb. 55c. Lb. \$1.75.

73. **Giant Pascal Celery.** This is a large, solid, excellent sort. It blanches very quickly to a beautiful yellowish-white color, is very solid and crisp, and a fine nutty flavor. Stalks grow broad and thick, a single branch making a large bunch. Pkt. 5c and 10c. Oz. 20c. ½ Lb. 55c. Lb. \$1.75.

72. **Perfected White Plume Celery.** Is the most extensively used on account of its extreme earliness. Its stalks and portions of its inner leaves and heart are white naturally. By simply tying the plant together, or by drawing the soil firmly against the plant with the hand and repeating the operation to hold the soil already against the plant in position, the work of blanching is completed. Pkt. 5c and 10c. Oz. 25c. ½ Lb. 65c. Lb. \$2.00.

French Grow—Best Winter Celery

78. **Giant Golden Heart Celery.** A gardener found in his Dwarf Golden Heart a few plants of larger growth. A careful selection made for many years resulted in the Giant Golden Heart, which excels for larger size, solidity and keeping quality. Pkt. 10c Oz. 20c. ½ Lb. 55c. Lb. \$1.75.

Bolgiano's Seed Have Never Failed Him

Mr. E. O. Carver, of Polk County, Fla., writes as follows: "Your Garden Seeds are the most reliable I have ever used. I have never known a failure on account of your seeds not being good."

Bolgiano's Seed Are Good Enough For Him.

Mr. E. M. Maclin of Tipton Co., Tenn., writes as follows: "I do not deal with any other seedsmen but your firm. Your seeds are good enough for me. Your seeds are what you claim them to be."

Celeriac

Or Turnip Rooted Celery

Culture for Root Celery. Sow the Seed at the same season and give the same treatment as Celery. Transplant the young plants to moist, rich soil in rows 2 feet apart and 6 inches apart in the rows.

Giant French Celeriac

139. There is not a single item of interest in the growing and developing of seeds that we pass by without most thoroughly investigating and testing to see if there is something of value to our customers. To prove our watchfulness, we are here introducing the Giant French Celeriac. Many thought the Celeriac which the Market Gardeners have had for years was good enough, but we are always on the alert for something better and are rewarded for our pains by being able to offer this splendid Celeriac. Pkts. 5c and 10c. Oz. 25c. ½ Oz. 40c. ¼ Lb. 75c. Lb. \$2.50.

83. **Large, Smooth Fragrant Celeriac.** A large Celery flavored root used extensively for flavoring soups, pickles, etc. also relished sliced as a salad with pepper and vinegar. It is also used to flavor chicken and potato salad. Pkts. 5c and 10c. Oz. 20c. ½ Lb. 55c. Lb. \$1.75.

521. **Fine Curled or Pepper Grass.** Pkt. 5c. Oz. 10c. ½ Lb. 15c. Lb. 45c.

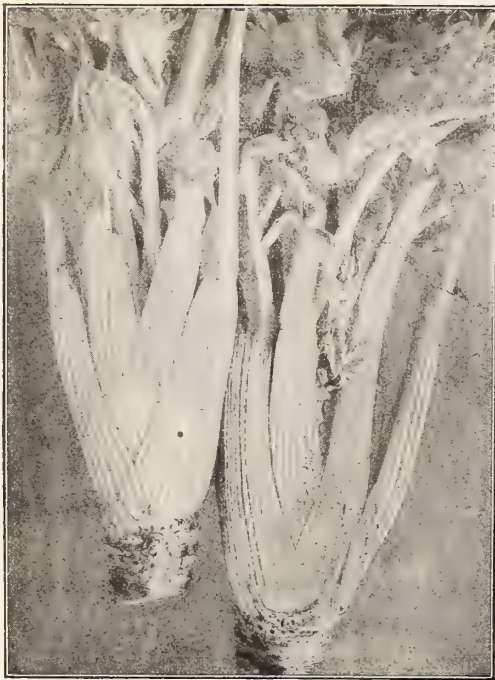

Bolgiano's New Victory Celery.

Celery Growers—Take Notice

On Jan. 8th Mr. Bliss Black of Manatee Co., Fla., writes: "Last season I bought from you through my sister I. M. Butts, Five pounds of your superior stock of French Golden Self-Blanching Celery and have a fine crop soon to be harvested. Others in this section were not so fortunate to get good stands owing to the fact that these parties purchased their seed from other sources but owing to the quality of seed I received from you I have been successful."

Best Crop He Ever Had—1,300 Crates Per Acre
Mr. W. A. Pitts, Jr., of Orange Co., Fla., writes as follows: "I planted your Golden Self-Blanching celery seed last season and am now cutting the best crop I ever made, about 1300 crates per acre and I want the price of 4 lbs. of the same stock of seed."

Finest Celery He Ever Saw

On April 20th, W. J. Williams of Manatee Co., Fla., writes: "I want some more of that fine stock of Bolgiano's French Golden Self-Blanching Celery that I purchased from you last year. That was the finest I ever saw or ever used; not a hollow stalk and not too many green ones either. It was fine."

Proven The Most Successful

A. N. Salley, of The Charlotte Harbor and Northern Ry. Co., De Soto Co., Fla., writes: "Mr. J. W. Green, of De Soto Co., Fla., has advised me that your Bolgiano's Golden Self-Blanching Celery has proven the most successful of all Celery that he has ever tried."

Entire And Perfect Satisfaction

F. B. Dale, Orange County, Florida, writes: "We shall want your French Grown Golden Self-Blanching Celery Seed, as they gave us entire and perfect satisfaction."

Corn Salad

MACHE
Macha o Valerianilla
Stechsala*

10ounce will sow 20 square feet, 6 Pounds will sow an acre.

Culture. Sow during August or early in September, in drills 1-inch deep and 6-inches apart. If the weather is dry when the seed is sown tread it lightly to insure germination. Keep down weeds with hoe. Just before the winter, cover thinly with straw or leaves.

24. **Large German Corn Salad.** Used as a salad and for garnishing. Pkt. 5c. Oz. 10c. ½ Lb. 15c. Lb. 40c.

CRESSON
Berro o Mastuerzo
Kreffo
Cress Culture. Sow curled or pepper grass thickly, in shallow drills, every two weeks. It should be cut often, and will continue to grow. It is useful for salad and for garnishing.

520. **True Water Cress.** Should be sown in damp soil; or if a stream of water can be utilized; they would be much finer. They will thrive well in damp hot beds. Rightly managed, their culture is very profitable. To obtain early salad it is a good plan to sow with Water Cress Seed a strip 4-inches wide on the upper margin of the hot bed, inside the frame, where it is always cool. Pkts. 5c. and 10c. Oz. 25c. ½ Lb. 75c. Lb. \$2.50.



Large German Corn Salad.



New Giant French Celeriac

Sweet or Sugar Corn

WELSH KORN
Maiz
Maïs

We supply packages of Sweet Corn at 5c and 10c each, Postpaid. One Quart will Plant 20 Hills; 8 to 10 Quarts for an Acre in Hills.

Sugar Corn, weight by Parcel Post: Pts., 1 Lb.; Qts., 2 Lbs.; 4 Qts., 6 Lbs.; Pk., 11 Lbs.

Parcel Post Rates—See Page 4.

Culture. Seed of the sweetest varieties is liable to rot if planted in wet or cold ground. Yet if we have an early warm spell in Spring, it may pay us to take some risks. Often the plants when once up, will escape injury by a belated light frost. Plant in warm soil 5 or 6 kernels to a hill making the rows 3 feet apart for the dwarfier early sorts and 4 feet apart for the taller late sorts. Hills to be 2 to 3 feet apart in the rows, thin out to three plants in a hill. Hoe often and draw soil up to the stem, break off side shoots.

Extra Early

1051. Double XX Extra Early Adams' Sweet Corn. Two weeks earlier than Extra Early Adams', large ears completely filled with 10 to 14 straight rows of snowy white deep grains. Per ear 5c. Doz. ears 40c. 100 ears \$3.00. Pt. 15c. Qt. 20c. 4 Qts. 55c. Pk. 85c. Bus. \$3.00.

1052. Adams Extra Early. A splendid early variety, largely grown for early market. Per ear 5c. Doz ears 35c. 100 ears \$2.50. Pt. 15c. Qt. 20c. 4 Qts. 55c. Pk. 85c. Bus. \$3.00.

1053. Second Extra Adams'. Ears are larger and later than Adams' Extra Early. Per ear 5c. Doz. ears 35c. 100 ears \$2.50. Pt. 15c. Qt. 20c. 4 Qts. 55c. Pk. 85c. Bus. \$3.00.

1050. Gillespies First Early Patapsee Neck Corn. The very First Good Size Corn that can be brought to market. It is so hardy that it can readily be planted as soon as the ground is in good working order, and will, from the day of its germination, hurry forward to meet the early demand for fresh Corn, which is always very keen and causes this delicious, attractive and superior Corn to bring profitable prices. Per ear 5c. Doz. ears 40c. 100 ears \$3.00. Pt. 15c. Qt. 20c. 4 Qts. 55c. Pk. 85c. Bus. \$3.00.

1136. California Golden Country Gentleman Corn. (Specialty, see page 17.) This is a wonderful combination of the "Cream and Honey" Sugar Corn and the well-known "Country Gentleman" Sugar Corn. Could you possibly think of anything more delicious than the good points of these two corns combining into one. Don't take chances of forgetting it—send in your order today certain. 1/2 Pt. 10c. Pt. 15c. Qt. 25c. 4 Qts. 80c. Pk. \$1.50. Bus. \$5.00. Corn on ear 7c each. 75c Doz. 100 ears \$5.00.

1223. Cory White Cob. A selection from Red Cory having white kernels and white cob. Pt. 15c. Qt. 20c. 4 Qts. 60c. Pk. \$1.00. Bus. \$3.75.

1224. Red Cory. A very early variety, with good-sized ears and large red grains. Pt. 15c. Qt. 20c. 4 Qts. 60c. Pk. \$1.00. Bus. \$3.75.

1225. Kendel's Early Giant. Noted for its large size and extreme earliness. Pt. 15c. Qt. 20c. 4 Qts. 60c. Pk. \$1.00. Bus. \$3.75.

1226. Metropolitan. Handsome, large ears. Pt. 15c. Qt. 25c. 4 Qts. 65c. Pk. \$1.10. Bus. \$4.00.

1182. Bolgiano's New "Cream and Honey" Sweet Corn. (Specialty, see page 17.) Extremely early, most delicious flavor, exceptionally fine quality. Should be tried by every wide awake market gardener and in home garden, where the "best" of everything is enjoyed. Per ear 7c. Doz. 75c. 100 \$5.00. Pkt. 10c. Pt. 15c. Qt. 25c. 4 Qts. 80c. Pk. \$1.50. Bus. \$5.00.

1005. Early "Butter-Nut" Sugar Corn. (Specialty, see page 17.) New Variety, follows "Cream and Honey" Sugar Corn by four to seven days. Ears seven to nine inches long, with fourteen rows of good size "Butter Nut" nearly white grains. Stalks grow about five feet high and produce two fine ears. Per ear 5c. Doz. ears 50c. 100 ears \$3.50. Pkt. 10c. Pt. 15c. Qt. 25c. 4 Qts. 80c. Pk. \$1.50. Bus. \$5.00.

1049. 65-Day White Cob Corn. This Extremely Early Corn looks like Snow White Evergreen Corn, but is ready for the market in 60 to 65 days from planting. (Specialty, see page 17.) Per ear 5c. Doz. ears 40c. 100 ears \$2.50. Pt. 10c. Qt. 15c. 4 Qts. 50c. Pk. 90c. Bus. \$3.00.

1112. Golden Bantam Corn. This very early, yellow grained, Sweet Corn when in best condition for the table is remarkably sweet and tender. The stock we offer has been improved by several years of careful selection, and therefore will be found decidedly superior to much that is offered. Per ear 5c. Doz. ears 50c. 100 ears \$3.50. Pkt. 10c. Pt. 15c. Qt. 25c. 4 Qts. 80c. Pk. \$1.50. Bus. \$5.00.

1254. Vaughan's Bantam Evergreen. A cross between Golden Bantam and the old favorite Stowell's Evergreen. Even sweeter than Golden Bantam. Holds quality long after being picked. Per ear 5c. 50c doz. \$3.50 100. Pkt. 10c. Pt. 20c. Qt. 30c. 4 Qts. 90c. Pk. \$1.50. Bus. \$5.00.

1256. Howling Mob. Superb long ears of sweetest quality. Stocks are of strong, vigorous growth 4 1/2 to 5 feet in height, abundant foliage and generally produces two fine ears to a stalk. Price per ear 5c. Doz. ears 50c. \$3.50 100. Pt. 15c. Qt. 20c. 4 Qts. 60c. Pk. \$1.00. Bus. \$3.75.

1115. Premo 60-Day Corn. Experts pronounce this Corn to be from 5 to 7 days earlier than any other Sugar Corn in existence. It is superior to many leading early varieties in quality, size and yield. Can be planted as early as Adams' for the young plant withstands slight frosts. Pt. 15c. Qt. 20c. 4 Qts. 60c. Pk. \$1.00. Bus. \$3.75.

1054. Red-Cob 90-Day Corn. This Corn meets a long-felt want, because it suits the retail market sales, makes a first-class Crop Corn for feeding stock. The ear is large, handsome, suits for early or late crop, because it matures in 90 days. This makes it always a safe and profitable crop. Pt. 15c. Qt. 20c. 4 Qts. 45c. Pk. 75c. Bus. \$2.50.

1055. Early Minnesota. Ears larger than the Cory and matures between that variety and the Crosby. Eight rows of quite large sweet grains. Per ear 5c. Doz. ears 50c. \$3.50 100 ears. Pt. 15c. Qt. 20c. 4 Qts. 60c. Pk. \$1.00. Bus. \$3.75.



Snow White Evergreen Sugar Corn.

1057. Mammoth White Cory Sweet Corn. Produces ears 7 to 8 inches long; 12-rowed; white-cobbed and covered with very large white grains of extra quality. Per ear 5c. Doz. ears 50c. \$3.50 100 ears. Pt. 15c. Qt. 20c. 4 Qts. 60c. Pk. \$1.00. Bush. \$3.75.

Second Early

1068. Peep-o-Day. The two points to this remarkable Corn are its extraordinary earliness and unparalleled sweetness. So marked is its sweetness and delicacy of flavor that many of our customers plant Peep-o-Day exclusively, arranging the plantings a few days apart so as to have this delicious Corn throughout the season. It is wonderfully productive. The stalks bear from 3 to 5 ears each and the growth being dwarf—about 4 feet—admits of a very close planting. Prices: Pt. 15c. Qt. 25c. 2 Qts. 40c. 4 Qts. 65c. Pk. \$1.10. Bus. \$4.00.

1219. Champion Sweet Corn. Ears nearly as large as Evergreen and pure white. Nearly as early as Minnesota. Pt. 15c. Qt. 25c. 4 Qts. 65c. Pk. \$1.00. Bus. \$3.50.

1056. Crosby. Early, matures after Minnesota; fair-sized ears of good quality. Pt. 15c. Qt. 20c. 4 Qts. 60c. Pk. \$1.00. Bus. \$3.75.

1059. Earliest Sheffield Sweet Corn. Planted as early as Adams', it will stand light frost, makes strong vigorous growth with abundant foliage, growing about 5 feet, bearing usually 2 ears of handsome appearance, entirely free from smoot, exceptionally fine flavor and juicy. Per ear 7c. Doz. ears 50c. 100 ears \$3.50. Pt. 15c. Qt. 20c. 4 Qts. 60c. Pk. \$1.00. Bus. \$3.75.

1060. Extra Early Evergreen. Ears like Evergreen—very large, with about 18 irregular rows and a very long grain of the very best quality; remains in condition for use longer than any other sorts, exceeding the Stowells in this respect. Per ear 5c. Doz. ears 50c. 100 ears \$3.50. Pt. 15c. Qt. 20c. 4 Qts. 60c. Pk. \$1.00. Bus. \$3.75.

1061. Early Mammoth Sugar. Market Gardener's favorite. Two weeks earlier than the late mammoth. Per ear 5c. Doz. ears 50c. 100 ears \$3.50. Pt. 15c. Qt. 20c. 4 Qts. 60c. Pk. \$1.00. Bus. \$3.75.

1220. Perry's Hybrid. Large twelve rowed ears; a little later than Minnesota; popular. Pt. 15c. Qt. 20c. 4 Qts. 60c. Pk. \$1.00. Bus. \$3.75.

1221. Shaker's Early. Large ears, excellent quality; fine market sort; follows the Minnesota. Pt. 15c. Qt. 25c. 4 Qts. 60c. Pk. \$1.00. Bus. \$3.50.

1222. Trucker's Favorite. Not a sugar corn, but used largely in Baltimore and the South as a table corn. Per ear 5c. Doz. ears 40c. 100 ears \$2.00. Pt. 10c. Qt. 15c. 4 Qts. 50c. Pk. 90c. Bus. \$3.00.

General Crop

1066. Snow White Evergreen. (Specialty, see page 17.) Per ear 5c. Doz. ears 50c. 100 ears \$3.50. Pt. 15c. Qt. 25c. 4 Qts. 65c. Pk. \$1.10. Bus. \$4.00.

1067. Stowell's Evergreen. The truest strain of the leader of all Corns in our possession. It remains longer in a first-class marketable condition than any other variety. Per ear 5c. Doz. ears 50c. 100 ears \$3.50. Pt. 15c. Qt. 20c. Pk. \$1.00. Bu. \$3.75.

1255. Leonard's Narrow Grained Evergreen. Ears as large as the Stowell's Evergreen and average more rows to the ears being of a very narrow grain. Ear 5c. 50c. doz. \$3.50 100. Pkt. 10c. Pt. 15c. Qt. 25c. 2 Qts. 45c. 4 Qts. 75c. Pk. \$1.25. Bus. \$4.50.

1137. Zig-Zag Evergreen Corn. An exceptionally sweet, delicious flavor Sugar Corn. The grains run zig-zag instead of in straight rows. Per ear 5c. Doz. ears 50c. 100 ears \$3.50. Pt. 15c. Qt. Qt. 20c. 4 Qts. 60c. Pk. \$1.00. Bus. \$3.75.

1144. Hickox Improved. Handsome ears, very white and of very rich flavor. Per ear 5c. Doz. ears 50c. 100 \$3.50. Pt. 15c. Qt. 20c. 4 Qts. 60c. Pk. \$1.00. Bus. \$3.75.

Late Crop

1065. Country Gentleman Sugar Corn. (Specialty, see page 17.) Per ear 5c. Doz. ears 50c. 100 ears \$3.50. Pt. 15c. Qt. 25c. 4 Qts. 65c. Pk. \$1.10. Bus. \$4.00.

1062. Large Late Mammoth Sugar. Per ear 5c. Doz. ears 50c. 100 ears \$3.50. Pt. 15c. Qt. 20c. Gal. 60c. Pk. \$1.00. Bus. \$3.75.

1063. Black Mexican. Per ear 5c. Doz. ears 50c. 100 ears \$3.50. Pt. 15c. Qt. 25c. 4 Qts. 65c. Pk. \$1.10. Bus. \$4.00.

1193. Shoe Peg, or Ne Plus Ultra. Per ear 5c. Doz. ears 50c. 100 ears \$3.50. Pt. 15c. Qt. 25c. 4 Qts. 65c. Pk. \$1.10. Bus. \$4.00.

1064. Rice Pop Corn for Popping or Seed. Pt. 10c. Qt. 20c. 4 Qts. 65c.

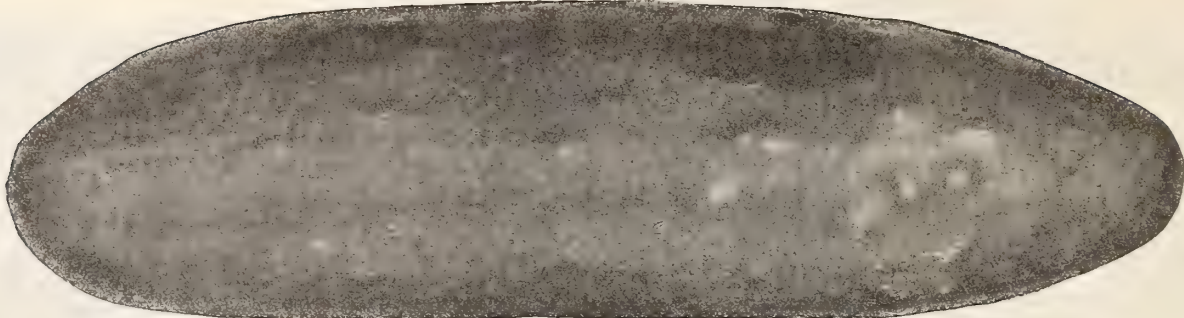

Pkts., Oss., and 1/2 Lbs., Delivered Free.

Bolgiano's Famous New Early Fortune Cucumber.

Parcel Post Rates, See Page 4.

Cucumber

CONCOMBLE
Pepino
Gurke

One ounce will plant fifty hills,
two pounds will plant one acre.

CULTURE. For very early, sow in hotbeds upon pieces of sod, or in small pots, they can be readily transplanted with a gain of about six weeks before they can be sown in the open. Plant out in rich soil when danger of frost is over, or protect by hand glasses; or by paper held down at the corners with earth. For general crops sow in the open as soon as the weather is settled and warm, and every two weeks for a succession. For pickles sow from middle of June to Fourth of July. Sod land, turned over in the fall, is the best for them. Plant in hills 4 feet apart, putting a shovelful of well rotted manure in each hill.

84. **Bolgiano's Early Fortune Cucumber.** Actually proven by many expert growers to be the earliest and the Best Dark Green White Spine Cucumber on earth. Full blooded, as pretty as a picture, and extremely early, wonderfully productive, a model in shape, of the most inviting and attractive deep green color. Without a doubt the finest in the world. If you wish to secure any of it this year for hothouse, frames or open field culture, you had better order immediately, or our short supply will be exhausted. (See page 19.) Pkt. 10c. Oz. 15c. 1/2 Lb. 35c. 1 Lb. 60c. Lb. \$1.00.

17. **Bolgiano's "Prosperity" White Spine Cucumber.** New Introduction. (Specialty, see page 18.) This wonderful new Cucumber will immediately jump into the utmost favor with shippers, market gardeners and private gardeners. It absolutely has no equal, it will bring prosperity to you quick. Pkt. 10c. Oz. 15c. 1/2 Lb. 50c. 1 Lb. 75c. Lb. \$1.50. Postpaid.

135. **New Klondike.** Very dark green 6 or 7 inches long and two inches thick, remains crisp a long time. It is a grand market sort. (Specialty, see page 18.) Pkt. 5c. Oz. 10c. 1/2 Lb. 25c. Lb. 75c. Postpaid.

82. **Lord Baltimore.** The wonderful Dry Weather Cucumber. Dark green, 15 inches long. Produces fine crops when other varieties fail. (Specialty see page 18.) Pkts. 5c and 10c. Oz. 15c. 1/2 Lb. 35c. 1 Lb. 60c. Lb. \$1.00.

544. **Davis Perfect Cucumber.** (Specialty, see page 18.) A very good dark green, white spine cucumber, originated by the same Michigan Market Gardener who originated the Davis Wax Bean. Pkt. 5c. Oz. 10c. 1/2 Lb. 25c. Lb. 75c. Postpaid.

19. **The "Henderson" Perfection White Spine Cucumber.** This is a uniform beautiful type of cucumber, unusually prolific, of a rich deep green color, crisp and good flavored. Pkt. 5c. Oz. 10c. 1/2 Lb. 25c. Lb. 75c.

85. **Arlington White Spine.** Beautiful in shape, color, and of the finest quality. The fruit is long, cylindrical, dark green with very white, crisp; and tender flesh of excellent flavor. In the United States the Arlington is used more, perhaps, than any other variety; and in excellence is surpassed only by the Early Fortune Cucumber. Pkt. 5c. Oz. 10c. 1/2 Lb. 25c. Lb. 60c.

338. **New Century.** A fine new White Spine, eight to ten inches in length. The fruits are smooth and regular, a rich dark green in color, the blossom end, full and round. The skin is quite thin and tender, flesh pure white and crisp; the seed space is firm and solid, making an excellent slicing variety. Pkt. 5c. Oz. 10c. 1/2 Lb. 25c. Lb. 60c.

92. **New Excelsior Long Green Cucumber.** It is a model for size, form and beauty. Deep green color, and an abundant cropper. For table use and pickles. This sort runs so uniform that the Cucumbers look as if they had all been selected. Pkt. 5c. Oz. 10c. 1/2 Lb. 25c. Lb. 60c.

342. **The New Lemon Cucumber.** (Specialty, see page 18.) Of all the many varieties of cucumbers raised in our test gardens, none have a finer flavor, it has a thin skin, is crisp, tender and sweet. Can be used sliced, whole or as pickles. Pkt. 10c. Oz. 25c. 1/2 Lb. 75c. 1 Lb. \$1.35. Lb. \$2.50. Postpaid.

88. **New Extra Long White Spine Cucumber, or Ford Hook Famous.** Skin very deep green; flesh greenish white firm and unusually crisp. The plant is a strong grower; leaf large and of a deep green color. The fruit is long, (12 to 17 inches), smooth, slim and uniform. Owing to its large, thick, heavy leaf, it withstands attack of insects. Its northern origin insures hardiness and vigor. Pkt. 5c. Oz. 10c. 1/2 Lb. 25c. Lb. 60c.

86. **Improved Extra Early White Spine.** Produces Cucumbers of finest form and most salable size for shipping purposes; dark green color; a favorite with truckers and gardeners. Pkt. 5c. Oz. 10c. 1/2 Lb. 25c. Lb. 60c.

87. **Thomas' Perfection Early White Spine.** A selection from the famous Arlington White Spine. It is regarded as far superior to that variety. Pkt. 5c. Oz. 10c. 1/2 Lb. 25c. Lb. 60c.

90. **New Extra Early Evergreen, White Spine Cucumber.** Prolific dark green. Pkt. 5c. Oz. 10c. 1/2 Lb. 25c. Lb. 60c.

93. **Bolgiano's New Prolific Pickling.** An exceptionally fine stock of pickling cucumber; bears fruit from the time it first starts until frost. Vines are strong and vigorous, yielding immense quantities of fruit, and remains in a fresh, healthy growing state longer than any other sort. Skin is very thin, tender and quite free from toughness when pickled. Pkt. 5c. Oz. 10c. 1/2 Lb. 25c. Lb. 60c.

236. **Boston Pickling.** Fruit short, smooth and pointed at each end; light green, a great yielder; one of the best for pickling. Pkt. 5c. Oz. 10c. 1/2 Lb. 20c. Lb. 60c.

208. **Chicago or Westerfield Pickling Cucumber.** Fine for Market Gardeners. Medium length, pointed at each end, large spine, deep green, very prolific. A fine pickling variety. Pkt. 5c. Oz. 10c. 1/2 Lb. 25c. Lb. 60c.

97. **Thorburn's Everbearing.** Sets fruit very early and continues to blossom and fruit until killed by frost; good pickler and slicer. Pkt. 5c. Oz. 10c. 1/2 Lb. 25c. Lb. 60c.

340. **Fordhook Pickling.** A very prolific pickling. Pkt. 5c. Oz. 10c. 1/2 Lb. 25c. Lb. 60c.

95. **Improved Jersey Pickle.** It is medium in length, very shapely, prolific and holds its color. Pkt. 5c. Oz. 10c. 1/2 Lb. 25c. Lb. 60c.

98. **Improved Long Green.** Pkt. 5c. Oz. 10c. 1/2 Lb. 25c. Lb. 60c.

94. **Early Frame, or Early Short Green.** Desirable for producing pickles of medium size and fine quality. Pkt. 5c. Oz. 10c. 1/2 Lb. 25c. Lb. 60c.

384. **Cool and Crisp.** This is the earliest and one of the most prolific pickling Cucumbers. The Cucumbers are of a dark color, straight, long, even and slim. They are very tender and crisp. Pkt. 5c. Oz. 10c. 1/2 Lb. 25c. Lb. 60c.

518. **West India Gherkin.** This is the only genuine Gherkin. It is small, oval and covered with spines, color light green. Pkt. 5c. Oz. 15c. 1/2 Lb. 35c. 1 Lb. 60c. Lb. \$1.00.

517. **Japanese Climbing Cucumber.** Used as a beautiful vine and also for its fruit. Pkt. 10c. Oz. 15c. 1/2 Lb. 35c. Lb. \$1.00.

573. **Wild Cucumber.** Quickly produces a very luxuriant climbing vine, filled with an abundance of beautiful flowers, the fruit is often used for pickling. Pkt. 10c. Oz. 15c. 1/2 Lb. 35c. Lb. \$1.00.

"Best of All" Kohl-Rabi.

152. This exceptionally valuable new Kohl-Rabi will please every one who tries it. Combines the quality of the finest varieties. Round like an apple, fine smooth skin. Leaves very few, stand erect enabling grower to plant closer and helps him in bunching. Flesh is unsurpassed in tenderness, and flavor. "Best of All" Kohl-Rabi will no trun to seed in frosty weather. Equally valuable for forcing or open ground culture. Pkt. 5c and 10c. Oz. 25c. 1/2 Lb. 75c. Lb. \$2.50.

117. **Early White Vienna.** The standard well known variety most largely used, fine stock. Pkts. 5c and 10c. Oz. 20c. 1/2 Lb. 60c. Lb. \$2.00.

343. **Purple Kohl-Rabi.** Very much appreciated by the best German Truckers and customers. Pkts. 5c and 10c. Oz. 20c. 1/2 Lb. 60c. Lb. \$2.00.

Kohl-Rabi

CHOU-RAVE
Calinabo
Koblrabi



Sage

Herbs

	Pkt.	Oz.	1/2 Lb.	Lb.
Anise	5c & 10c	10c	20c	65c
Basil Sweet	5c & 10c	15c	35c	1.25
Bene	5c & 10c	10c	35c	1.25
Caraway	5c & 10c	10c	20c	60c
Chicory	5c & 10c	10c	35c	1.25
Chives	5c & 10c	40c	1.50	5.00
Coriander	5c & 10c	10c	25c	75c
Dill Mammoth	5c & 10c	10c	20c	50c
Fennel, Sweet	5c & 10c	10c	25c	75c
Lavender	5c & 10c	15c	35c	1.25
Marjoram, Sweet	5c & 10c	15c	50c	1.50
Rosemary	5c & 10c	30c	1.00	3.50
Sage	5c & 10c	10c	35c	1.25
Sorrel	5c & 10c	10c	30c	1.00
Summer Savory	5c & 10c	10c	35c	1.25
Thyme, Broad Leaf				
English	5c & 10c	30c	1.00	3.50
Martynia	5c & 10c	30c	90c	3.90

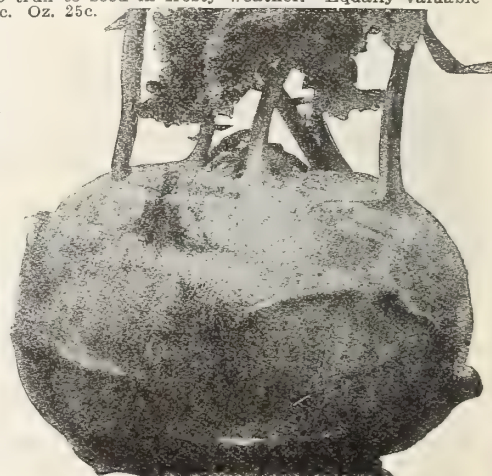

"Best of All Kohl Rabi"

1 Oz. will produce
500 Plants

Egg Plant

AUBERGINE
Berengena
Cicrptlanze

Pkts., Ozs. and ¼ Lbs. Delivered Free, Parcel Post Rates—See Page 4.

Culture. Sow in hotbeds very early in spring and transplant when 2 inches high into a second bed or into small pots. If this is not done, thin to 4 inches apart. Do not plant out until weather is perfectly settled and warm. Cool nights or wet weather will check them. Keep some back in frames for a second planting, in case of weather changing unexpectedly. Set out plants 3 feet by 2.

100. **Bolgiano's Black Beauty Egg Plant.** The earliest and best of all large fruited Egg Plants. (Specialty, see page 13.) Pkts. 5c and 10c. ½ Oz. 25c. Oz. 40c. ¼ Lbs. \$1.25. Lb. \$4.00. Postpaid.

99. **The Florida High Bush Egg Plant.** Holds the fruit well off the ground, resists drought and wet weather. Fine purple color, very productive. (Specialty. See page 13.) Pkts. 5c and 10c. ½ Oz. 15c. Oz. 25c. ¼ Lb. 85c. Lb. \$3.00 Postpaid

103. **Bolgiano's Improved Large Purple Egg Plant.** Perfect stock of improved Large Purple Egg Plant—purer, truer, better than has ever been offered before. It has a handsome shape, a fine dark, purple color, beautiful form, large size, and is uniform, making it attractive for shipping and market use. Pkts. 5c and 10c. ½ Oz. 20c. Oz. 30c. ¼ Lb. \$1.00. Lb. \$3.50

101. **New York Improved Egg Plant. (Spineless.)** A vigorous grower; fruit large, fine, free from thorns, and produce until frost; skin of a rich purple, flesh white and of a rich flavor. We can highly recommend this Egg Plant. Pkts. 5c and 10. ½ Oz. 20c. Oz. 30c. ¼ Lb. \$1.00. Lb. \$3.50.

104. **New Orleans Egg Plant.** Large, dark, purple or New Orleans Market. They are good shippers. Pkts. 5c and 10c. ½ Oz. 15c. Oz. 25c. ¼ Lb. 85c. Lb. \$3.00.

556. **New Jersey Improved Large Smooth Egg Plant.** Pkts. 5c and 10c. ½ Oz. 20c. Oz. 30c. ¼ Lb. \$1.00. Lb. \$3.50.

Bolgiano's Black Beauty Beat Them All

On Nov. 4, Mr. H. Burgess of Duval Co., Fla., writes as follows: "The Black Beauty Egg plant seed I got from you last December beat any kind I ever planted. Was earlier and more prolific. Your I. X. L. Tomato is better than any other kind. I want more seed of both soon."

Bolgiano's Florida High Bush Turned Out Fine

On Nov. 2, Mr. Arthur C. Brown of Hillsboro Co., Fla., writes as follows: "The Florida High Bush Egg Plant seed I got from you last summer turned out fine, almost every seed came up."

Almost Three Score Years and Ten

Mr. James Zambito of Hillsboro Co., Fla., writes: "Your Egg Plant Seed was the best I ever saw in 50 years gardening. I am 60 years old now."

Handsomest Ever Grown.

Mr. J. M. Kirpatrick, of Cecil Co., Md., writes: "Your Black Beauty Egg Plant is the handsomest I ever saw grown."

Kale

CHOUVERT FRISIE
Col.
Kraustobl.

Pkts., Ozs. and ¼ Lbs., Delivered Free;
One Ounce will produce about 5000 Plants.

Culture. The Kales are more hardy than Cabbage, make excellent greens for winter and spring use, and are improved by frost. Sow from May to June, and cultivate the same as cabbage. For early Spring use sow in September, and protect during winter. Some of the varieties are so hardy that the green leaves may be dug out from under the snow in winter and be used for greens.

113. **Bore Cole or Kale. Hardy Winter Spargel Kohl.** The most salable, delicious and tender of all Winter Kales. About Baltimore it is sown in May, and transplanted like cabbage to stand over Winter. It is taller than the extra dwarf varieties and when the leaves are stripped or fall off, new tender leaves quickly grow out. Then they are again stripped off and used for marketing. It will stand the coldest Winter. Besides being a delicious vegetable, it has always been an exceptionally profitable crop, bringing money during the Winter months when most all vegetables are scarce. Pkts. 5c and 10c. Oz. 20c. ¼ Lb. 50c. Lb. \$1.50.

112. **Extra Dwarf Green Curled Scotch, or Norfolk Kale.** One of the best Kales for Spring sowing in the North; the principal sort grown South for Northern markets; hardy, and will remain over Winter where temperature does not go below zero. Very dwarf and spreading, rarely exceeding 18 inches in height. Leaves are a bright green color beautifully curled and produced in great abundance. Pkt. 10c. Oz. 15c. ¼ Lb. 25c. Lb. 60c.

108. **New Imperial, Very Curley, Long Standing Kale.** Beautifully curled and crimped sort; strong vigorous habit, perfectly hardy, bright green color; very attractive in appearance; superior to all late sorts; will stand longer without shooting to seed than any other variety. Pkt. 5c. Oz. 10. ¼ Lb. 15c. Lb. 40c.

351. **Spring or Smooth Kale.** A hardy, quick growing, smooth leaved variety. The best for spring sowing, but largely sown in the fall, making greens earlier than the winter varieties. Oz. 10c. ¼ Lb. 15c. Lb. 25c. 5 Lbs. \$1.00.

109. **Curled German Kale.** Hardly; stands the frost of our severest winters; grows rapidly, dwarf habit, beautifully curled. Pkt. 5c. Oz. 10c. ¼ Lb. 15c. Lb. 35c.

110. **Siberian Curled Kale.** Pkt. 5c. Oz. 10c. ¼ Lb. 15c. Lb. 35c.

512. **New American, Extra Curled Long Standing Kale.** Of a beautiful green color. Pkt. 5c. Oz. 10c. ¼ Lb. 15c. Lb. 40c.



Bolgiano's Hardy Winter Bore Cole or Kale.

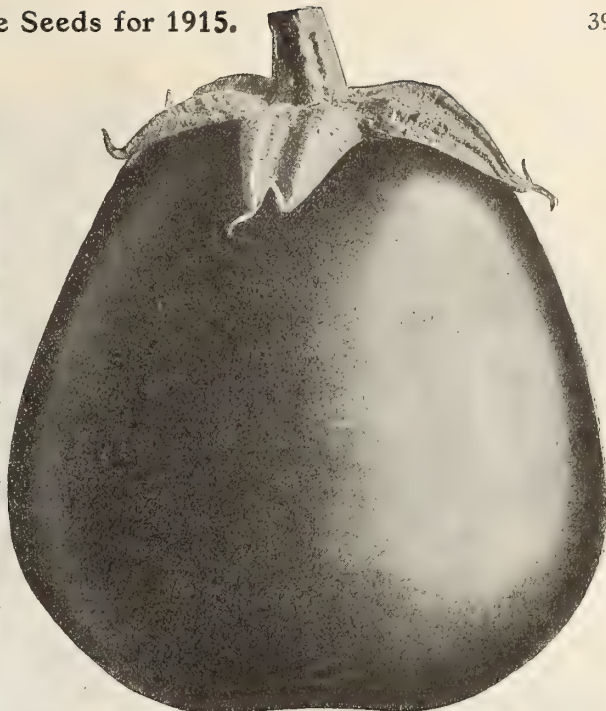

New York Improved Purple Egg Plant

1 Oz. to 150 feet
of row.

Endive

CHICOREE Endivie
Escarola o Endivia

106. **Bolgiano's New Self-Blanching Endive.** A perfect self-blanching curled Endive, beautiful and graceful in shape, most attractive, perfect color, shading from a large, rich golden heart to the outer leaf of emerald green. Pkt. 5c & 10c. Oz. 15c. ¼ Lb. 40c. Lb. \$1.25.

107. **Green Curled Endive.** Much better than the common varieties. An attractive and ornamental vegetable. Pkts. 5c and 10c. Oz. 15c. ¼ Lb. 35c.

PARCEL POST RATES—SEE PAGE 4.



Bolgiano's Mammoth King Leek

Leek

POIREAU
Puerro
Porro

Culture. Sow early in April in drills 1 foot apart and 1 inch deep. When plants are 6 to 8 inches high transplant in a deep, rich soil in rows 12 inches apart and 6 inches in the rows as deep as possible, so that the neck may be covered and blanched; draw the earth to them as they grow.

Bolgiano's Famous Mammoth King Leek

114. This stock we have by years of selection built up until it has become to those who use it a pleasure to grow and a profit too. It has a handsome form, is very mild, agreeable in flavor, grows to double the size of ordinary varieties, is pure white, has attractive dark-colored leaves, is stout in habit and hardy. The edible part is 8 to 15 inches long and 3 to 5 inches in diameter. It is without exception the largest and best Leek ever placed in the hands of the grower. Pkts. 5c and 10c. Oz. 25c. 2 Ozs. 45c. ¼ Lb. 75c. Lb. \$2.50.

546. **Monstrous Carenton or Scotch Champion.** Very large, hardy and productive; popular for market. Pkts. 5c and 10c. Oz. 20c. ¼ Lb. 55c. Lb. \$1.75.

116. **Extra Large American Flag, or Broad London.** Distinct and dark-colored leaves; stout in habit and hardy. Pkts. 5c and 10c. Oz. 15c. ¼ Lb. 40c. Lb. \$1.25.

On Nov. 1st, Mr. Ed. S. Bloom of Mahoning County, Ohio, wrote: "I am well pleased with all the seed I got from you."



Our Big Boston
Proved O. K.

One ounce to 3000 plants:
Two pounds to the acre.

Pkts., Ozs. and $\frac{1}{4}$ Lbs. de-
ivered free.

Parcel Post Rates See Page 4.

On Sept. 28th, 1914, Mr. C. C. James, of Duplin Co., N. C. writes: The Big Boston Lettuce seed I ordered from you last fall was all O. K., and I had nothing to complain of while lots of others did that got seed from other houses.

Big Boston Lettuce—A Grand Large Cabbage Lettuce.

Lettuce

LAI TUE
Letchuga
Salat

Culture. For early summer use, sow in hotbeds in March, sowing every two weeks for succession. Transplant the young plants to rows 2 feet apart and 8 to 12 inches apart in the row. For winter use, sow in August, transplant to frames; and for this purpose the early heading varieties, such as the Millionaire lettuce, are best adapted. The Cos varieties require to be tied up for a few days in order to properly blanch them.

Earliest Varieties

380. "Long Lost" Lettuce. (Specialty, see page 3.) Produces large extremely solid, compact cabbage heads. It is a reliable sure header and is very hardy. It stands the cold. It will winter over better than Big Boston Lettuce. "Long Lost" Lettuce has both shipping and eating qualities, decidedly buttery in flavor, sweet and tender. Of a solid, bright, attractive green, never spotted or brownish in any part. As a shipper "Long Lost" Lettuce far surpasses every other Lettuce, including the Big Boston. Supply very limited. Pkt. 25c. Oz. \$1.00. $\frac{1}{4}$ Lb. \$3.00. Lb. \$10.00. Postpaid.

150. Millionaire Lettuce. Unquestionably, The Earliest and far better than any other extremely early large heading Lettuce. A lettuce fit for a king. (Specialty, see page 20.) Pkt. 10c. Oz. 25c. $\frac{1}{4}$ Lb. 75c. Lb. \$2.50. Postpaid.

193. "Bully Good" Lettuce. No matter whether the market price is up or down there is always a market for "Bully Good" Lettuce. Those fine large solid heads—A full bushel market box is barely large enough to hold 18 of them—of a bright rich exquisite green; with a full solid, rich golden yellow heart closely folded; crisp as ice; with a mild delicious flavor, do you wonder we have named this grand lettuce "Bully Good." The market Gardener with his pocket full of money, the Southern Grower with a big check from the Northern Cities and the Amateur Gardener with his neighbors beat to a standstill. Every one who grows for Market or eats "Bully Good" Lettuce will cheerfully admit it is worthy of its name. Pkt. 5c and 10c. Oz. 12c. $\frac{1}{4}$ Lb. 30c. Lb. \$2.00.

131. "Best of All" Lettuce. A sure cropper, Spring, Summer, Fall or Winter. (Specialty, see page 20.) Pkt. 5c and 10c. Oz. 25c. $\frac{1}{4}$ Lb. 75c. Lb. \$2.50. Postpaid.

155. New Lettuce "Unrivaled." An improvement on the Big Boston Lettuce, possessing earliness, large size, attractive color, etc. It can be sown almost the whole year around; it resists the summer heat, is crispy and solid. Pkts. 5c and 10c. Oz. 15c. $\frac{1}{4}$ Lb. 35c. Lb. \$1.00.

125. Golden Queen. One of the best first early head Lettuce for either open ground or frame culture, and a good forcer; medium size, solid, golden yellow heads, crisp and tender. Pkts. 5c and 10c. Oz. 15c. $\frac{1}{4}$ Lb. 35c. Lb. \$1.00.

352. May King. A handsome, light green heading variety of medium size and excellent quality. Outdoors the heads mature exceptionally early, attaining a size suitable for use before other sorts, and often the edges of the outer leaves have a brownish tinge. The plant is very compact for so large a head. It is very satisfactory also for forcing under grass. Pkt. 5c and 10c. Oz. 15c. $\frac{1}{4}$ Lb. 35c. Lb. \$1.00.

Best By Test—And Price Is Less.

Mr. L. G. Young, of Marion Co., Fla., writes as follows: "I have been planting Bolgiano's Famous Big Boston Lettuce Seed for the past four seasons and it has given entire satisfaction over all high priced seed. I am going to plant 8 Acres this Season and would like you to give me your lowest price on 10 Lb. lots or over."

From Men Who Know.

E. S. Armstrong & Co., of Philadelphia, Pa., writes as follows: Please enter our order for 20 Lbs. of your best strain of Big Boston Lettuce Seed the same stock of which we procured 1 Lb. last summer as it gave perfect satisfaction."

Cos or "Celery" Lettuce

The Lettuce called Salad Romaine, is of distinct, upright growth, and esteemed for its fresh crispness and mild flavor during the summer and in warm climate.

339. Eclipse or "Express" Cos. The most dwarf and earliest of all. The plants grow stiffly erect, only six or seven inches in height. The interior leaves are almost pure white, very crisp, and mild in flavor, even in hot weather. Pkts. 5c. and 10c. Oz. 15c. $\frac{1}{4}$ Lb. 35c. Lb. \$1.00.

123. Paris Self-Folding, or Trianon White Cos. Grows to very large size, producing long-pointed, compact bunches. The inner leaves blanch readily and are of fine flavor. Pkts. 5c and 10c. Oz. 15c. $\frac{1}{4}$ Lb. 35c. Lb. \$1.00.

137. Black Seeded Tennis Ball. One of the very best for either forcing or early out-door planting. Plants good size, leaves are of good substance and of attractive dark green color. Heads are solid, crisp and tender. Pkts. 5c and 10c. Oz. 15c. $\frac{1}{4}$ Lb. 35c. Lb. \$1.00.

156. Big Boston Lettuce. Bolgiano's Famous Stock. Big Boston Lettuce is the most valuable Lettuce in cultivation, its excellent qualities have made it the most popular and most extensively used Lettuce in the world. It can be grown in the open ground for Summer or Fall, in frame for Spring or forced cool in green houses for Winter use, producing under each condition, grand large, buttery, yellow heads, filled with sweet, crisp, tender, beautifully blanched leaves. Stands long without going to seed; has few outer leaves and makes a large, attractive plant. Big Boston Lettuce is specially adapted to cool open ground culture. Our stock of this famous Lettuce is the finest in the World. Pkts. 5c and 10c. Oz. 15c. $\frac{1}{4}$ Lb. 35c. $\frac{1}{2}$ Lb. 60c. Lb. \$1.00.

122. Improved White Leaf Lettuce. After the most careful cultivation and roguing, we have established the truest and most uniform strain of improved White Leaf Lettuce. It is planted largely in the Fall and allowed to remain in the open ground all Winter. In the earliest spring it quickly forms most delicious, large, light-colored Lettuce Heads. As a frame Lettuce it has no equal; often 18 heads have brought \$2.50 wholesale. If planted in early Spring, it quickly forms heads and can be brought to market long before other Lettuce. Pkts. 5c and 10c. Oz. 15c. $\frac{1}{4}$ Lb. 40c. Lb. \$1.25.

126. New Early Spring Lettuce. In the Early Spring months this splendid Lettuce produces large cabbage-like heads, which are uniform, tender, crisp and sell at highest possible prices. Our most critical Market Gardeners year after year bank on this Lettuce. It is also good for late summer sowing to produce Fall Head Lettuce. Pkts. 5c and 10c. Oz. 15c. $\frac{1}{4}$ Lb. 40c. Lb. \$1.25.



Paris Self-Folding White Cos or Celery Lettuce.

Heading Lettuce

Pkts., Ozs. and ¼ Lbs. Delivered Free.
Parcel Post Rates—See Page 4.

120. "Lucky Stroke." Bolgiano's New Lettuce. The Largest and Most Successful Lettuce. Growers are wild over this new early Summer Lettuce. It is simply perfect. (Specialty, see page 20.) Pkt. 10c. Oz. 25c. 2 Ozs. 40c. ¼ Lb. 75c. ½ Lb. \$1.25. Lb. \$2.50. Postpaid.

140. Tender and True Summer Lettuce. This new Lettuce will delight the most critical Lettuce grower. (Specialty, see page 20.) Pkt. 10c. Oz. 25c. 2 Ozs. 40c. ¼ Lb. 75c. ½ Lb. \$1.25. Lb. \$2.50. Postpaid.

128. Defiance Summer. Remains in prime condition a long time before going to seed. As a summer variety it has already become a standard sort. Pkts. 5c and 10c. Oz. 15c. ¼ Lb. 35c. Lb. \$1.00.

119. Bolgiano's Farmer's Pride Lettuce. MASSIVE, yet graceful as a rose and solid as a rock. Farmer's Pride Lettuce is an absolute necessity to any wide-awake up-to-date grower of vegetables. Sow the seed any time in the year you wish; your crop will be the finest you ever grow. Order at once. Pkts. 5c and 10c. Oz. 15c. ¼ Lb. 40c. Lb. \$1.25.

133. California Cream Butter Lettuce. Outside leaves are a medium green color, inside is folded a solid head of rich, creamy, color. The largest growers considering it one of the best in cultivation. Pkts. 5c and 10c. Oz. 15c. ¼ Lb. 35c. Lb. \$1.00.

215. Burpee's Butterhead Lettuce. A fine large hard-headed variety, solid, rich and buttery. Always well blanched and tender. Pkts. 5c and 10c. Oz. 15c. ¼ Lb. 35c. Lb. \$1.00.

346. Immensity or Maximum Lettuce. The largest Head Lettuce in the World; often from 4 to 5 feet in circumference and as good as it is large. Pkts. 5c and 10c. Oz. 15c. ¼ Lb. 35c. Lb. \$1.00.

129. "All Seasons." A handsome, very large, solid head; leaves a beautiful light green and the inner ones are very tender, crisp and a beautiful golden color. It goes to seed very slowly. Pkts. 5c and 10c. Oz. 15c. ¼ Lb. 35c. Lb. \$1.00.

130. Philadelphia Early White Summer Cabbage Lettuce. A large heading variety. Pkts. 5c and 10c. Oz. 15c. ¼ Lb. 35c. Lb. \$1.00.

348. Tait's Imperial Cabbage Lettuce. Some of the most successful growers in the vicinity of Norfolk prefer it to any other sort. The leaves are thick, crisp and stiff, and carry well in shipment. Color bright green, and holds well after cutting. As an open air Lettuce it is unexcelled for endurance of extreme cold and yield per acre. Pkts. 5c and 10c. Oz. 15c. ¼ Lb. 35c. Lb. \$1.00.

124. Bolgiano's Celebrated Big Head Lettuce. Its beautiful form and color attract the attention of expert growers. It forms a compact head; has no core, but a tender, golden heart. As a shipper it



Bolgiano's Celebrated Big Head Lettuce.

is unexcelled, commands the very best prices; demand always exceeds the supply. It resists the cold, withstands the summer heat, always has a crisp, mild flavor, when open it becomes a table ornament; in fact, in this sort the trucker has found a perfect lettuce. Pkts. 5c and 10c. Oz. 15c. ¼ Lb. 40c. Lb. \$1.25.

118. Bolgiano's "Gold Prize." 1. Handsome, very large, solid head. 2. Will not rot in the stem. 3. Outer leaves a beautiful light green color. 4. Inner head large, round, creamy, tender and crisp. 5. Very slow to go to seed. 6. Pronounced by experts to even surpass our celebrated Big Head Lettuce. Not tough like Defiance Lettuce. 7. Large and a few days later than our Big Head Lettuce. 8. Once grown always wanted on account of its extra fine quality. Pkts. 5c and 10c. Oz. 15c. ¼ Lb. 40c. Lb. \$1.25.

134. Mammoth Black Seeded Butter.....	5c&10c	15c	35c	¼ Lb.	Lb.
149. Reichner's Early White Butter.....	5c&10c	15c	35c	¼ Lb.	Lb.
151. Philadelphia Dutch Speckled Butter..	5c&10c	15c	35c	¼ Lb.	Lb.
153. Baltimore Cabbage Lettuce.....	5c&10c	15c	35c	¼ Lb.	Lb.
362. Early Dutch Butter Spotted.....	5c&10c	15c	35c	¼ Lb.	Lb.

Solid Crisp Head Lettuces Also Loosehead Varieties

142. Bolgiano's New "Frozen North" Lettuce. This delicious new Crisp Head Lettuce will delight our customers. (Specialty, see page 20.) Pkt. 10c. Oz. 25c. ¼ Lb. 75c. ½ Lb. \$1.25. Lb. \$2.50 Postpaid.

121. Bolgiano's Baltimore Oak Leaf. This lettuce will resist the heat of summer and stand longer before running to seed than any variety. It makes a large head, and is very popular with those who know it. Pkt. 5c and 10c. Oz. 15c. ¼ Lb. 35c. Lb. \$1.00.

132. Grand Rapids. Finely curled or fringed edges. Its delicious quality and handsome appearance makes it most popular. Pkt. 5c and 10c. Oz. 15c. ¼ Lb. 35c. Lb. \$1.00.

143. Denver Market. Large conical heads of finest quality; leaves light golden green, beautifully savoyed. Pkts. 5c and 10c. Oz. 15c. ¼ Lb. 35c. Lb. \$1.00.

349. "Brittle Ice" Lettuce. Large, brittle, mild flavored, crisp heading variety. It makes large heads 6 to 8 inches in diameter. Pkts. 5c and 10c. Oz. 15c. ¼ Lb. 35c. Lb. \$1.00.

350. "Iceberg" Lettuce. The heads are large, crisp, solid and tender. Pkts. 5c and 10c. Oz. 15c. ¼ Lb. 35c. Lb. \$1.00.

145. Hanson. Grows to large size and is uniformly sure heading. Heads very solid and beautifully blanched; crisp, mild and tender. One of the finest varieties to grow for market during the summer months. Pkt. 5c and 10c. Oz. 15c. ¼ Lb. 35c. Lb. \$1.00.

147. Black-Seeded Simpson. Very large, finely fringed. Pkts. 5c and 10c. Oz. 15c. ¼ Lb. 35c. Lb. \$1.00.

345. Early-Prize Head. (Brown Cabbage.) Large, loose heads, tinged with brown. Pkts. 5c and 10c. Oz. 15c. ¼ Lb. 35c. Lb. 85c.

209. Early Curled Simpson or Silesia Lettuce. Makes large bunches of crisp, tender, curly leaves; this Lettuce is the most popular of all for family gardens. Pkts. 5c and 10c. Oz. 15c. ¼ Lb. 35c. Lb. 85c.



Lucky Stroke Lettuce.

Try Mustard cooked like Spinach—It is delicious.

203. Southern Giant Curled. The true curled leaf variety, sweet flavor, pungent and succulent; used for early salad. Pkt. 5c. Oz. 10c. ¼ Lb. 20c. Lb. 45c.

204. Ostrich Plume Mustard—Fordhook Fancy or Chinese Broadleaf. Desirable and ornamental. It is distinct from any other variety. The plants are of vigorous growth, and the beautiful dark green, pungent leaves curve outwardly like a fine ostrich plume. The edges are as thoroughly curled and lacinated as the best double curled parsley, making the leaves equally desirable for garnishing. So attractive is the habit of growth and the feathery effect of the finely fringed leaves that this plant is quite worthy of a place in the garden as an ornamental border plant. Pkt. 5c. Oz. 10c. ¼ Lb. 20c. Lb. 50c.

527. Black or Brown Mustard. Oz. 10c. ¼ Lb. 15c. Lb. 30c. 539. White Mustard. Oz. 10c. ¼ Lb. 15c. Lb. 30c.

Mustard

Pkts., Ozs. and ¼ Lbs. Delivered Free.

PARCEL POST RATES—SEE PAGE 4.

One Ounce Will Sow 100 Feet of Drill.



Mushrooms.

Mushroom Spawn

BLANC DE CHAPIGNON
Seto Cbampignonbrut

Culture. Mushrooms may be grown in cellars, under benches in green houses, or in sheds wherever the temperature of 50 degrees can be kept up during the winter. The beds should be made from November to February, according to the time the Mushrooms are wanted, and it requires about two months for them to begin bearing. Secure fresh horse dung, free from straw and litter and mix an equal bulk of loam from an old pasture with it. Keep this under cover, taking care to turn it every day to prevent it from heating, until the pile is large enough to make a bed of the required size. Three or four feet wide, eight inches deep and any length desired are the proper proportions for a bed, but this may be varied. Prepare the mixture of loam and manure, making the bed in layers and pounding down each with the back of a spade. Leave this to heat through for a few days, and as soon as the heat subsides to 90 degrees make holes in the bed about a foot apart each way, into which put pieces of spawn 2 or 3 inches in diameter; fill up the hole with compost, and at the expiration of a week or 10 days the spawn will have thoroughly diffused itself through the bed. Spread layer of soil over the heap to the depth of 2 inches, and cover with 3 or 4 inches of hay, straw or litter. Examine bed often to see that it does not get dry. Take special care, however, when water is given that it be at a temperature of 100. One brick to a bed 6 feet square.

Best English Mill Track Spawn. Brick of 1½ Lbs. 15c. 10 Lbs. 85c. 25 Lbs. \$2.00. 100 Lbs. \$7.50.

ZUCKER ELONE
Melon Almsicleno
Melon Muscade

Muskmelons Cantaloupe

Pts., Ozs. and 1/2 Lbs. Delivered Free, Parcel Post Rates—See Page 4.
One ounce will plant about 50 hills; 2 to 3 lbs. in hills per acre.

Culture. Melons thrive best in a light, rich soil. Plant early in May, when the ground has become warm and dry, in hills 5 to 6 feet apart each way for Muskmelons; 8 to 10 feet for Watermelons. Previous to sowing the seed, mix a few shovelfuls of well-rotted manure in each hill, and plant in each 12 to 15 seeds; after all danger of the bugs is over, thin out to three or four plants per hill. A few hills for early use may be had by sowing on pieces of sod in a hotbed, and when warm enough transplant to open ground. Melon vines are subject to the same destructive insects and fungous foes as are cucumber and squash vines. Early and repeated spraying with Bordeaux Arsenate of Lead Mixture is always advisable for these crops.

Watter's
Solid Net
Rocky Ford



Green Fleshed Varieties

16. "Junior" Rocky Ford. A little larger, two weeks earlier, twice as prolific as Rocky Ford. (Specialty, see page 21.) Pkt. 10c. Oz. 20c. 1/2 Lb. 50c. Lb. \$1.50. Postpaid.

344. Henderson's Bush Cantaloupe. (Specialty, see page 21.) The only Bush Cantaloupe in the World. Produces an abundance of delicious melons. Require very little ground. Good for the market gardener, southern shipper and especially valuable for the small kitchen garden. Pkt. 10c. 1/2 Oz. 20c. 1/4 Lb. \$1.00. Lb. \$3.50. Postpaid.

207. Improved Watter's Solid Net Rocky Ford Cantaloupe. (Specialty, see page 21.) This is the earliest strain of Rocky Ford Cantaloupes. The meat is light green, spicy and sweet. The heavy gray netting is closely laced. Pkt. 10c. Oz. 15c. 1/2 Lb. 25c. Lb. 60c. Postpaid.

167. Eden Gem or Nettle Rock Rocky Ford Cantaloupe. This magnificent new Muskmelon is a selection of the old Rocky Ford, which it completely surpasses in lusciousness, yield, carrying, and good selling qualities. In shape, it is somewhat longer and a trifle larger and closer and deeper netted. Pkts. 5c and 10c. Oz. 15c. 1/2 Lb. 25c. Lb. 60c.

334. Pollock Rocky Ford Cantaloupe. A rust resisting melon, with netting over the blossom end, not a long melon, but rather inclined to be short with the finest shipping and eating qualities. Pkts. 5c. and 10c. Oz. 15c. 1/2 Lb. 25c. Lb. 60c.

127. Christmas Gift or Santa Claus Cantaloupe. (Specialty, see page 21.) Just think of having a delicious cantaloupe to eat for your Christmas Dinner. Plant same time you would any melon. When the under side of melon becomes a golden yellow, cut the stem about three inches from the melon. They can be laid in sand and covered with straw or laid away in a shed, but never on top of another. Pkt. 10c. Oz. 20c. 1/2 Lb. 50c. Lb. \$1.50. Postpaid.

337. Knight, or New Maryland Cantaloupe. (Specialty, see page 21.) A very popular melon with large growers and shippers; somewhat larger than the Rocky Ford or Nettle Gem. We offer the original stock which is very fine. Pkt. 10c. Oz. 15c. 1/2 Lb. 40c. Lb. \$1.25. Postpaid.

111. Norfolk Button. They are excellent little melons. Very early in maturing, thick, green flesh, uniform in size, and with an occasional button at the blossom end. Deliciously sweet. Pkt. 5c and 10c. Oz. 15c. 1/2 Lb. 25c. Lb. 60c.

168. Improved Jenny Lind. The Jenny Lind is the earliest small to medium sized melon known. It is very uniform in size, well netted and with thick meat. Small seed cavity. Pkt. 5c and 10c. Oz. 15c. 1/2 Lb. 25c. Lb. 60c.

167. Eden Gem or Nettle Rock Rocky Ford Cantaloupe. This magnificent new Muskmelon is a selection of the old Rocky Ford, which it completely surpasses in lusciousness, yield, carrying, and good selling qualities. In shape, it is somewhat longer and a trifle larger and closer and deeper netted. Pkts. 5c and 10c. Oz. 15c. 1/2 Lb. 25c. Lb. 60c.

157. Thoroughbred Rocky Ford Cantaloupe. (Specialty, see page 21.) Thoroughbred Stock. Bolgiano's Trustworthy Stock. The finest in the world. Size 4 inches high by 5 inches long. Weight 11 lbs. Netting well developed, closely laced and interlaced and of an attractive gray color. Crevices between the netting very small. Ten distinct ribs. The union between the ribs very narrow, but well defined from stem to blossom button. Blossom button well developed but small. Color of rind in crevices and unions light green turning toward grayish slate when ready to pick and ship long distance. Rind very tough. When cut, meat light green changing very slightly toward gold near the centre. Fine grained, firm and of high quality, very spicy and sweet. Flesh very deep leaving a triangular seed cavity, seed held in three lobes. Abundant yielder, having produced 300 standard crates from one acre. Somewhat later than our "Junior" Rocky Ford but continues a long time in bearing. Our seed is saved from the finest melons of the first picking. Each individual melon is cut open by hand and carefully inspected both inside and out. Last but not least, it is an excellent shipper. Pkt. 5c. Oz. 10c. 1/2 Lb. 20c. Lb. 50c. Postpaid.

160. Extra Early Hackensack. Will weigh from 10 to 12 lbs., delicious flavor. Pkt. 5c. and 10c. Oz. 15c. 1/2 Lb. 25c. Lb. 60c. Postpaid.

161. Nettle Gem, extra early, weight 1 to 1 1/2 lbs. fine. Pkt. 5c. Oz. 10c. 1/2 Lb. 20c. Lb. 50c.

166. Anne Arundel, large, green fleshed deeply netted. Pkt. 5c. and 10c. Oz. 15c. 1/2 Lb. 25c. Lb. 60c.

333. Acme or Baltimore. Popular, large, fine flavored. Pkt. 5c. and 10c. Oz. 15c. 1/2 Lb. 25c. Lb. 60c.

Baltimore Nutmeg Cantaloupe

The Original Stock. Finest on Earth.

170. Is delicious in flavor, attractive in form and color, and unexcelled as a shipper. Our seed of Baltimore Nutmeg Cantaloupe is produced under a bracing, clear and invigorating climate. This insures a parent stock of the finest flavor. We recommend this melon, and firmly believe the cash balance of every trucker will be materially increased if he grows our superior stock of Nutmeg Cantaloupe. Pkt. 5c and 10c. Oz. 15c. 1/2 Lb. 30c. Lb. 75c.

574. Salmon Fleshed Eden Gem. Outward appearance is identical with the Eden Gem but a trifle more uniform in size, it is the best long distance shipping Rocky Ford, strain with a new delicious flavor and color of flesh. One of the closest netted of all melons. It is unequaled in hardiness, prolificness and disease resistance. It originated with Prof. Blum of the Colorado Experiment Station. The color is almost invariably salmon, if cut at the right stage. Supply of seed very limited. Pkt. 10c. Oz. 25c. 1/2 Lb. 75c. Lb. \$2.50.

51. Melting Gold Rocky Ford Cantaloupe. Simply the most delicious Cantaloupe that was ever eaten. The sweet luscious flesh is as yellow as melting gold. It is the best eating cantaloupe in the world and a splendid profitable shipper. (Specialty, see page 21.) Pkt. 10c. Oz. 25c. 1/2 Lb. \$2.50. Postpaid.

548. Burrels Gem. (Specialty, see page 21.) The fruit is of good size, handsome appearance and fine flavor. The skin is a rich, dark green, contrasting finely with the deep orange-salmon colored flesh; sweet, tender. Pkt. 10c., Oz. 15c. 1/2 Lb. 25c. Lb. 60c. Post Paid.

164. Paul Rose. The fruits are nearly round, ribbed and heavily netted. The flesh is thick, of rich deep orange color, and ripens close to the rind, with small seed cavity. It is an excellent shipper. Pkt. 5c. and 10c. Oz. 15c. 1/2 Lb. 25c. Lb. 60c.

162. Orange-Fleshed Osage. The fruits are larger than those of the Emerald Gem; nearly round in form, but having the same distinct dark green skin with lighter bands between the ribs, and thick, firm orange flesh of fine quality. Pkt. 5c. and 10c. Oz. 15c. 1/2 Lb. 25c. Lb. 60c.

51. Emerald Gem. The melons are about the size of Nettle Gem. The flesh is of a beautiful salmon color, and is peculiarly crystalline in appearance, the flavor is sweet and luscious beyond description. Pkt. 5c. and 10c. Oz. 15c. 1/2 Lb. 25c. Lb. 60c.

547. New Ford Hook. This melon is a cross between the Emerald Gem and Improved Jenny Lind. It has very thick, deep salmon-colored flesh, surpassingly sweet to the very rind. It is quite early, vigorous in growth, and extremely prolific. Price: Pkt. 5c. and 10c. Oz. 15c. 1/2 Lb. 25c. Lb. 60c.

353. Extra Early Osage Gem. Round, well netted, thick, deep salmon-colored flesh, small seed cavity, delicious flavor. Pkt. 5c. and 10c. Oz. 15c. 1/2 Lb. 25c. Lb. 60c.

354. Ferry's Defender. Medium size, flesh firm, fine grained, rich, deep yellow, highly flavored. A splendid shipper. Pkt. 5c. and 10c. Oz. 15c. 1/2 Lb. 25c. Lb. 60c.

549. Hoodoo Cantaloupe. (Specialty, see page 21.) One of the newest and most popular varieties. About the size of "Junior" Rocky Ford, filled with delicious flesh. A splendid shipper. Pkt. 5c. and 10c. Oz. 15c. 1/2 Lb. 30c. Lb. 75c. Post Paid.

158. Free Lunch Cantaloupe. Large, yellow-fleshed, thick, firm and juicy. Dark green and gold in color. Pkt. 5c and 10c. Oz. 15c. 1/2 Lb. 30c. Lb. 75c.

528. Banana. The deep golden flesh is of exquisite flavor. It looks and smells like a banana. Not a mere curiosity, but is in such favor as to command prices, from 50c. to \$1.00 for a single specimen. Pkts. 5c. and 10c. Oz. 15c. 1/2 Lb. 30c. Lb. 75c.

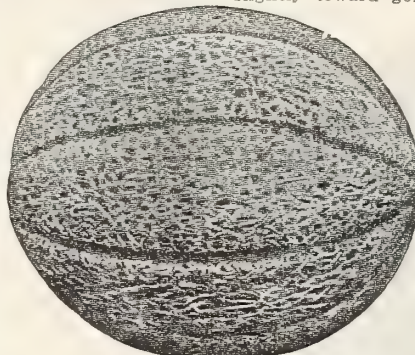

Purest Rocky Ford Cantaloupe.
Orange Fleshed Varieties

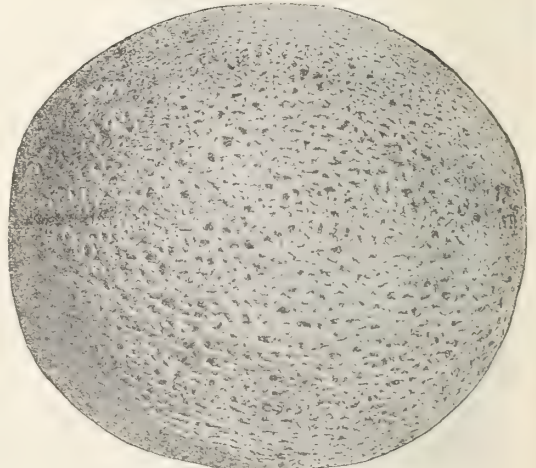

Salmon Fleshed Eden Gem Rocky Ford Cantaloupe.

Melon Water

Culture. The Soil for Water Melons must be light, rich and sandy for if grown on a heavy soil the quality will be poor, and they will not be so early. When there is no more danger of frost drop 8 to 10 seeds in hills 8 to 10 feet apart each way, covering about 1/2 inch deep. As soon as plants commence to run, thin out to 3 best plants in a hill, and cultivate until the vines cover the whole ground. If slow to fruit, pinch off the ends of the growing shoots. Ash or air-slaked lime sifted on the young plants while dew is on is good to keep insects out. One ounce will plant about 30 hills, and it takes 3 to 4 pounds to an acre.

146. **Goliath.** (Specialty, see page 22.) The New Giant Watermelon; large enormously productive has a rich, dark green skin, fine quality, remarkable shipper. Pkt. 10c. Oz. 15c. 1/2 Lb., 35c. Lb. \$1.00. Postpaid.

172. **Indian Chief Bolgiانو's Wonderful New Watermelon.** Distinct from all other varieties. Has created a sensation. (Specialty, see page 22.) Pkt. 10c. Oz. 15c. 1/2 Lb. 35c. Lb. \$1.00. Postpaid.

171. **Bolgiانو's Cold Mountain Spring Watermelon.** The ideal melon for Southern shippers, prolific, uniformly good size, tough rind, flesh firm and delicious. (Specialty, see page 22.) Pkt. 10c. Oz. 15c. 1/2 Lb. 35c. Lb. \$1.00. Postpaid.

174. **Bolgiانو's Black Striped Kolb Gem Watermelon.** (Called "Stripes.") (Specialty, see page 22.) Ten Points of Merit. 1. A fine shipper. 2. Melons uniformly large. 3. Thick, oval form. 4. Color is a rich dark green, with fine stripes of lighter shade. 5. Much darker and richer in color than Kolb's Gem. 6. Flesh rich, deep pink, crisp and melting. 7. Ripen to within 1/2 inch of the rind. 8. Rind is exceptionally strong, making it an excellent shipper. 9. Flavor remarkably sweet and sugary. 10. Our seed has been carefully saved from the choicest melons. Pkt. 5c. Oz. 10c. 1/2 Lb. 20c. Lb. 50c. Postpaid.

175. **Luscious Favorite Watermelon.** It is vigorous and productive, the outer color is very bright, being a beautiful mottled light green. The rind is thin and tough and stands shipping perfectly; it is an excellent keeper and improves its quality after ripening. It has an attractive shape, flesh is light, vivid red in color, and very solid, crisp, tender, melting and sweet. The flavor is exquisite, possessing not only the ordinary sweetness, but a luscious flavor not to be found in other sorts. Every grower who gives this melon a trial will be thoroughly convinced of its superior merits. Pkt. 5c. Oz. 10c. 1/2 Lb. 20c. Lb. 50c.

176. **Florida Favorite Watermelon.** The flesh is a beautiful, clear crimson, extending to the rind. The rind is tough, making it an excellent shipper. It is beautifully striped light and dark green, and a very large yielder. The shape is oblong, the flavor is sweet and melting making it one of the best in cultivation, both for the home garden and large growers. Pkt. 5c. Oz. 10c. 1/2 Lb. 20c. Lb. 45c.

186. **New Eden.** It is a successful cross of the Kolb's Gem and the Rattlesnake, combining good shipping and eating qualities; it has a brighter stripe than Kolb's Gem and a little more attractive. Is becoming popular wherever grown. Pkt. 5c. Oz. 10c. 1/2 Lb. 20c. Lb. 45c.

335. **Fordhook Early Watermelon.** An extra early variety of fine quality and large size; shape nearly round, skin green, flesh bright red, seeds white. Pkt. 5c. Oz. 10c. 1/2 Lb. 20c. Lb. 50c.

217. **Peerless or Ice Cream Watermelon.** Very early and one of the best; form oval, rind mottled light green, flesh firm and sugary. Pkt. 5c. Oz. 10c. 1/2 Lb. 20c. Lb. 45c.

567. **Jumbo.** One of the finest of melons; shape round to oblong, rind green with lighter colored stripes, flesh deep red, surpassing most other varieties in flavor, one of the best for shipping. Average weight 40 to 60 lbs., have been known to weigh 80 lbs. Pkt. 5c. Oz. 10c. 1/2 Lb. 20c. Lb. 45c.

179. **Blue Gem or Iceberg.** A Blue Kolb's Gem, much better in quality and a first-class shipper. One of the most popular with the Southern growers. Pkt. 5c. Oz. 10c. 1/2 Lb. 20c. Lb. 45c.

181. **Alabama Sweet.** Good size, very uniform, long, dark green skin, red flesh, absolutely stringless and luscious in quality. Pkt. 5c. Oz. 10c. 1/2 Lb. 20c. Lb. 50c.

552. **Colorado Preserving.** A large fruiting Citron for preserving. Pkt. 10c. Oz. 15c. 1/2 Lb. 25c. Lb. 60c.

516. **Red Seeded Citron.** Fruit round and handsome. Pkt. 10c. Oz. 15c. 1/2 Lb. 25c. Lb. 60c.

Nasturtium

Nasturtium of all varieties are useful for furnishing tender seed-pods which make delicious pickles. The seeds for pickling should be gathered while green and with a portion of the stem attached. Pick them over and place in a jar until filled; then cover them with cider vinegar that has been brought to the boil and is still warm, to keep for winter use.

Dwarf Mixed. Pkt. 5c. Oz. 10c. 1/2 Lb. 20c. Lb. 50c.

Delivered Free.

Parcel Post Rates—See Page 4.

198. **Perkin's Mammoth Long-Podded Okra.** Pods shoot out from the stalk within three inches of the ground and the whole plant is covered with them to its extreme height. Pods are an intense green color, 9 to 10 inches long, very slim and do not get hard. It is much sought by canners. Pkt. 5c. Oz. 10c. 1/2 Lb. 20c. Lb. 45c.

201. **Bolgiانو's Dwarf Imperial Short-Podded Okra.** It has a dwarf, shapely, dense pod, of an attractive pea-green color. The flavor is exceptionally rich. Our home canners willingly pay 20 to 25 cents per box more than any other sorts would bring. Pkt. 5c. Oz. 10c. 1/2 Lb. 20c. Lb. 50c.

Bolgiانو's
Imperial
Dwarf
Short
Podded
Okra

Parcel Post Rates—See Page 4.
We Pay Postage
on Pkts., Ozs.
and 1/4 Lbs.



Black Striped Kolb's Gem

(Specialty, see page 22.) Pkt. 10c. Oz. 15c. 1/2 Lb. 35c. Lb. \$1.00. Postpaid.

Cold Mountain Spring

(Specialty, see page 22.) Pkt. 10c. Oz. 15c. 1/2 Lb. 35c. Lb. \$1.00. Postpaid.

Black Diamond

(Specialty, see page 22.) Pkt. 10c. Oz. 15c. 1/2 Lb. 35c. Lb. \$1.00. Postpaid.

245. **Tom Watson.** (Specialty, see page 22.) A large, oblong melon, dark green skin, with thick netting. Rind is thin, but tough. The flesh is, bright, attractive red color, of a delicious, most satisfying flavor. Pkt. 5c. Oz. 10c. 1/2 Lb. 25c. Lb. 60c. Postpaid.

31. **Halbert Honey.** Average 18 to 20 inches long, bluntly rounded at both ends. Skin dark glossy green. Flesh a beautiful rich crimson, sweet and luscious, ripens to the rind. Pkt. 5c. Oz. 10c. 1/2 Lb. 15c. Lb. 50c.

183. **Black Diamond.** Large, round, dark green skin. Pkt. 5c. Oz. 10c. 1/2 Lb. 20c. Lb. 50c.

182. **Black Boulder.** Uniformly oblong in shape, very dark green skin, red flesh. Pkt. 5c. Oz. 10c. 1/2 Lb. 20c. Lb. 50c.

190. **Cuban Queen.** 30 pounds or more, striped light and dark green. Pkt. 5c. Oz. 10c. 1/2 Lb. 20c. Lb. 45c.

267. **Success Watermelon.** A fine, large, round, dark green melon, originated in Maryland, of excellent shipping and eating qualities. Pkt. 5c. Oz. 10c. 1/2 Lb. 20c. Lb. 50c.

173. **Cole's Early Watermelon.** Succeeding in Northern States where Melons were never matured before. The flesh is a beautiful bright red color, crisp and extremely delicate in texture, flavor is luscious, sweet and refreshing; no pethiness or stringiness. Pkt. 5c. Oz. 10c. 1/2 Lb. 20c. Lb. 50c.

185. **Triumph Watermelon. (Girardeau's Monster.)** The largest melons that have ever been grown. An excellent shipper. Has a deep green color. Pkt. 5c. Oz. 10c. 1/2 Lb. 20c. Lb. 45c.

178. **Georgia Rattlesnake.** Has gained great popularity for its large size and great shipping qualities; shape oblong, of light green color and beautifully mottled and striped with a light shade; flesh scarlet, rind thin very solid, and both sweet and delicious. Pkt. 5c. Oz. 10c. 1/2 Lb. 20c. Lb. 45c.

184. **Jordan's Gray Monarch or Long White Iceing.** Skin is mottled gray color, shape long, flesh bright crimson, sweet, delicious flavor. A fine shipper, carrying well long distances. Pkt. 5c. Oz. 10c. 1/2 Lb. 20c. Lb. 45c.

189. **Mammoth Ironclad.** Extra large, dark, productive. Pkt. 5c. Oz. 10c. 1/2 Lb. 20c. Lb. 45c.

564. **Bradford Watermelon.** Long, dark green, good quality. Pkt. 5c. Oz. 10c. 1/2 Lb. 20c. Lb. 45c.

565. **Mountain Sweet.** An old favorite variety, but still the standard of excellence for quality; fruit long and very dark green. Pkts. 5c. Oz. 10c. 1/2 Lb. 20c. Lb. 45c.

566. **Duke Jones.** One of the largest and most productive melons. Early, round and of fine appearance; of fine flavor and a good shipper. Pkt. 5c. Oz. 10c. 1/2 Lb. 20c. Lb. 45c.

188. **Sweet Heart.** Globular in shape, skin very bright, mottled green, flesh bright red, firm and heavy, but exceedingly sweet. Pkt. 5c. Oz. 10c. 1/2 Lb. 20c. Lb. 45c.

177. **Lord Baltimore.** Oblong, light and dark green stripes. Pkt. 5c. Oz. 10c. 1/2 Lb. 20c. Lb. 45c.

192. **Kleckley's Sweet.** Oblong, dark green. Pkt. 5c. Oz. 10c. 1/2 Lb. 15c. Lb. 50c.

194. **Seminole.** Excellent flavor. Pkt. 5c. Oz. 10c. 1/2 Lb. 20c. Lb. 45c.

195. **Melver's Sugar.** Oblong, light and dark green stripes. Pkt. 5c. Oz. 10c. 1/2 Lb. 20c. Lb. 45c.

197. **Dixie.** Long Improved. Pkt. 5c. Oz. 10c. 1/2 Lb. 20c. Lb. 45c.

180. **Kolb Gem.** Pkt. 5c. Oz. 10c. 1/2 Lb. 15c. Lb. 40c.

193. **Tall Mixed.** Pkt. 5c. Oz. 10c. 1/2 Lb. 20c. Lb. 50c.

196. **Okra, or Gumbo**

202. **Lady Finger Okra.** The plants are uniform in growth and with their Hibiscus-like flowers make a pretty sight. The plants produce long, tender pods of fine round form, white and smooth. Pkt. 5c. Oz. 10c. 1/2 Lb. 20c. Lb. 45c.

199. **Dwarf Green Prolific Density Okra or Gumbo.** Its green pods impart fine flavor and consistency to soups and stews, besides being palatable when stewed and served as a dish of Asparagus. Pkt. 5c. Oz. 10c. 1/2 Lb. 20c. Lb. 45c.

200. **White Velvet Okra.** The pods of this distinct and beautiful new Okra are much longer, perfectly smooth, never prickly. Pkt. 5c. Oz. 10c. 1/2 Lb. 20c. Lb. 45c.

1 Oz. to 40 Feet of Drill.

10 Lbs. to Acre.

Parcel Post Rates—See Page 4.

Delivered Free.

198. Perkin's Mammoth Long-Podded Okra. Pods shoot out from the stalk within three inches of the ground and the whole plant is covered with them to its extreme height. Pods are an intense green color, 9 to 10 inches long, very slim and do not get hard. It is much sought by canners. Pkt. 5c. Oz. 10c. 1/2 Lb. 20c. Lb. 45c.

201. Bolgiانو's Dwarf Imperial Short-Podded Okra. It has a dwarf, shapely, dense pod, of an attractive pea-green color. The flavor is exceptionally rich. Our home canners willingly pay 20 to 25 cents per box more than any other sorts would bring. Pkt. 5c. Oz. 10c. 1/2 Lb. 20c. Lb. 50c.

199. Dwarf Green Prolific Density Okra or Gumbo. Its green pods impart fine flavor and consistency to soups and stews, besides being palatable when stewed and served as a dish of Asparagus. Pkt. 5c. Oz. 10c. 1/2 Lb. 20c. Lb. 45c.

200. White Velvet Okra. The pods of this distinct and beautiful new Okra are much longer, perfectly smooth, never prickly. Pkt. 5c. Oz. 10c. 1/2 Lb. 20c. Lb. 45c.

1 Oz. to 40 Feet of Drill.

10 Lbs. to Acre.

First-Class
Selected Stocks

Peas

Finest Hand
Picked Samples

Parcel Post Rates, See Page 4. We pay postage on 5c and 10c Packages of all Seed Peas. Extra Early Smooth Seed Peas, weight by Parcel Post, Pt. 2 Lbs. Qt. 3 Lbs. 4 Qts. 9 Lbs. Pk. 17 Lbs. All Wrinkled Seed Peas, weight by Parcel Post: Pt., 1 Lb. Qt., 2 Lbs. 4 Qts., 8 Lbs. Pk., 15 Lbs. One quart will plant about 100 feet of drill. One and one-half to two bushels for an acre. Those Marked With a Star (*) are wrinkled marrows, and unless otherwise stated should be sown thicker than the round Peas, and not until the ground has become warm as they are more liable to rot. They are the finest flavored of all peas.

Extra Early Dwarf Varieties

- 1218. ***"100 Per Cent. Profit" Peas.** Bolgiano's wonderful new 1914 Introduction. (Specialty See Page 24.) Earlier, dwarfier, more prolific, more delicious than either The Gradus or The Thomas Laxton Pea. It is a wonder. Try it. 1/2 Pt. 20c. Pt. 30c. Qt. 50c. 4 Qts. \$1.75. Pk. \$3.00. Bu. \$10.00.
- 1261. **Little Marvel Peas.** Vines of dwarf even growth, averaging 15 inches in height. Heavily set with fine pods and frequently born in pairs. Ready for table, fully as early as American Wonder and Nott's Excelsior, while vines are larger and produce a much heavier crop. Pkt. 10c. Pt. 20c. Qt. 35c. 4 Qts. \$1.00. Pk. \$1.85. Bu. \$7.00.
- 1081. ***American Wonder.** It is of dwarf and robust habit, 10 to 15 inches high, and produces a profusion of good-sized and well-filled pods of finest flavor. Height 1 foot. Pt. 20c. Qt. 30c. 4 Qts. 85c. Pk. \$1.60. Bu. \$6.00.
- 1084. ***Extra Early Premium Gem.** Early, large well-filled straight pods. Height 1 foot. Pt. 20c. Qt. 30c. 4 Qts. 85c. Pk. \$1.60. Bu. \$6.00.
- 1196. ***McLeon's Little Gem.** Very early; prolific, delicious flavor. Height 1 1/2 feet. Pt. 20c. Qt. 30c. 4 Qts. 85c. Pk. \$1.60. Bu. \$6.00.
- 1229. ***Laxtonian Peas.** One foot tall, heavy coarse straw, pods large and pointed, in earliness about the same as Premium Gem and Notts Excelsior. Pkt. 10c. Pt. 20c. Qt. 35c. 2 Qts. 65c. 4 Qts. \$1.10. Pk. \$2.00. Bu. \$7.50.
- 1080. ***Notts Excelsior Pea.** The very best short vine, wrinkled extra early Pea. Vines are more vigorous and taller than the American Wonder, and the pods are one-third larger, containing often 6 to 8 large Peas, very close together, and for sweetness and quality has no equal. Height 1 foot. Pt. 20c. Qt. 30c. 4 Qts. 85c. Pk. \$1.60. Bu. \$6.00.
- 1203. ***Sutton's Excelsior.** As early as American Wonder, with much larger pods and more prolific. Height 1 foot. Pt. 20c. Qt. 35c. 4 Qts. \$1.00. Pk. \$1.75. Bu. \$6.50.
- 1230. ***Tom Thumb or Blue Peter Peas.** Popular very dwarf prolific pea. Height 1 foot. Pkt. 10c. Pt. 15c. Qt. 25c. 4 Qts. 75c. Pk. \$1.35. Bu. \$5.00

Extra Early Varieties

- 1087. **New Long Podded Alaska Pea.** We recommend this new Pea as the greatest money making Pea that has been introduced since we first put out the Wonder Worker Pea. Be sure to give it a trial. (Specialty, see page 23.) Height 2 1/2 feet. Pt. 20c. Qt. 30c. 4 Qts. 85c. Pk. \$1.60. Bu. \$6.00.
- 1029. **The Hustlers.** Bolgiano's New extremely early green seeded and handsome green podded big yielding Peas. (Specialty, see page 23.) Height 2 1/2 feet. Pt. 20c. Qt. 30c. 4 Qts. 85c. Pk. \$1.60. Bu. \$6.00.
- 1088. **New Extremely Early Prolific Bolgiano's "GOOD LUCK" Peas.** Crop very short this year. Height 2 1/2 feet. Pt. 15c. Qt. 30c. 4 Qts. 85c. Pk. \$1.60. Bu. \$6.00.
- 1071. **Bolgiano's Extra Early Alaska Peas.** By careful selection and thoroughly roguing, we have developed a stock of this smooth, blue Pea, which in evenness of growth of vine and early maturity of pods is unequalled. The vines are about 2 1/2 feet high, not branching, but bear 4 to 7 long pods filled with medium sized, beautiful bright green smooth Peas of excellent flavor. Height 2 1/2 feet. Pt. 15c. Qt. 25c. 4 Qts. 75c. Pk. \$1.35. Bu. \$5.00.
- 1070. **Bolgiano's Extra Early Triumph Peas.** Our standard market garden extra early pea; productive and profitable to grow. Height 2 1/2 feet. Pt. 15c. Qt. 25c. 4 Qts. 75c. Pk. \$1.35. Bu. \$5.00.
- 1201. **Pedigree Extra Early.** Also known as "The New Early Pea." Extremely early wonderfully productive and exceptionally uniform stock. Height 2 1/2 feet. Pt. 15c. Qt. 25c. 4 Qts. 80c. Pk. \$1.50. Bu. \$5.50.
- 1202. **Prolific Early Market.** Not quite so early as the Pedigree, but the most productive of all the Extra Early Peas. Beautiful large pods, fine quality, one of the best peas ever introduced. Height 2 1/2 feet. Pt. 15c. Qt. 35c. 4 Qts. 80c. Pk. \$1.50. Bu. \$5.50.
- 1016. **Ameer Peas.** An exceptionally profitable Early Pea. Green seed. Height 2 1/2 feet. Pt. 20c. Qt. 30c. 4 Qts. 90c. Pk. \$1.60. Bu. \$6.00.
- 1260. **Bountiful Peas.** Bears an abundance of beautiful green pods crowded with delicious peas. Extremely early. Height 2 1/2 feet. Pt. 20c. Qt. 30c. 4 Qts. 85c. Pk. \$1.60. Bu. \$6.00.
- 1082. **Bolgiano's Extra Early Nonpariel Peas.** It is used by many of our Southern customers. The entire crop can be had in a single picking, and its beautiful green pod retains its color and freshness longer than any other sorts. It is an abundant cropper and the pods good sized. It suits long distance shipping. Height 2 1/2 feet. Pt. 15c. Qt. 25c. 4 Qts. 75c. Pk. \$1.35. Bu. \$5.00.
- 1073. **Extra Early Morning Star Peas.** Many of our largest customers use this pea, and it gives satisfaction. Height 2 1/2 feet. Pt. 15c. Qt. 25c. 4 Qts. 75c. Pk. \$1.35. Bu. \$5.00.
- 1074. **First and Best.** First-class selected strain of extra early earlies. Height 2 1/2 feet. Pt. 15c. Qt. 25c. 4 Qts. 75c. Pk. \$1.35. Bu. \$5.00.
- 1075. **Rural New Yorker.** Pods of fine shape; contains from 6 to 3 peas of fine quality, prolific, extra early, uniform in growth and ripening. Height 2 1/2 feet. Pt. 15c. Qt. 25c. 4 Qts. 75c. Pk. \$1.35. Bu. \$5.00.
- 1072. ***Gradus, or Prosperity Peas.** (Specialty, see page 23). Gradus is in condition to pick about 4 days after our Early Triumph. The pods are very large and well filled with large wrinkled deep green peas of the finest quality. Height 3 feet. Pt. 20c. Qt. 30c. 4 Qts. 85c. Pk. \$1.60. Bu. \$6.00.
- 1181. ***Large White Marrowfat Peas.** Height 5 feet. Pt. 15c. Qt. 20c. 4 Qts. 65c. Pk. \$1.10. Bu. \$4.00.
- 1200. **Philadelphia Extra Early.** Resembles the First and Best. Height 2 1/2 feet. Pt. 15c. Qt. 25c. 4 Qts. 75c. Pk. \$1.35. Bu. \$5.00.

Second Early and General Crop Varieties

- 1089. ***Bolgiano's "CRACKER JACK" Pea.** (Specialty, see page 23.) Height 2 1/2 ft. Pkt. 10c. Pt. 20c. Qt. 35c. 4 Qts. \$1.00. Pk. \$1.85. Bu. \$7.00
- 1231. ***Horsford's Market Gardeners Pea.** One of the largest yielding second early Peas in cultivation, a single plant bearing 150 pods. Only 2 feet high, requiring no stakes. A fine market-garden pea and equally good for home use. The pods are borne in pairs and are easily and quickly picked. Pkt. 10c. Pt. 15c. Qt. 25c. 4 Qts. 75c. Pk. \$1.35. Bu. \$5.00.
- 1090. ***Dwarf Giant Podded Prolific Green Marrow Pea.** Bears enormous, handsome pods 7 to 8 inches in length, filled with large, deep green Peas, requires no support. Height 2 feet. Pt. 20c. Qt. 30c. 4 Qts. 85c. Pk. \$1.60. Bu. \$6.00.
- 1091. ***American Champion Pea.** One of the largest of Peas, productive flavor and quality approach that of the well-known Champion of England; pods filled, containing from 9 to 12 large Peas; sow thinly. Height 4 1/2 feet. Pt. 20c. Qt. 30c. 4 Qts. 85c. Pk. \$1.60. Bu. \$6.00.
- 1092. ***Shropshire Hero.** Very productive; fine flavor; long, handsome pods. Height 2 1/2 feet. Pt. 15c. Qt. 25c. 4 Qts. 80c. Pk. \$1.50. Bu. \$5.50.
- 1101. ***Gardener's Favorite.** 3 feet high. Profitable for market. Pt. 20c. Qt. 30c. 4 Qts. 85c. Pk. \$1.60. Bu. \$6.00.
- 1102. ***Everbearing.** A long time in bearing, peas large, pods long. 4 1/2 feet high. Pt. 15c. Qt. 25c. 4 Qts. 80c. Pk. \$1.50. Bu. \$5.50.
- 1093. ***Champion of England** A well-known, standard variety; sow thickly. Height 5 feet. Pt. 15c. Qt. 25c. 4 Qts. 75c. Pk. \$1.35. Bu. \$5.00.
- 1085. ***Telephone Improved.** Robust habit. A single vine produces 18 to 30 unusually long well filled pods of larger size, containing 10 to 12 Peas, often forming a double row, of fine flavor. Height 5 feet. Pt. 20c. Qt. 30c. 4 Qts. 85c. Pk. \$1.60. Bu. \$6.00.
- 1086. ***Daisy, or Dwarf Telephone.** Plants stout, self-supporting, heavy cropper Height 1 1/2 feet. Pt. 20c. Qt. 30c. 4 Qts. 85c. Pk. \$1.60. Bu. \$6.00.
- 1094. ***Dwarf Champion.** A dwarf growing Champion of England. In warm soils and location, will give better results than the old strain. Height 2 feet. Pt. 20c. Qt. 30c. 4 Qts. 85c. Pk. \$1.60. Bu. \$6.00.
- 1110. ***Stratagem.** Very large pods. Peas of finest quality. Height 1 1/2 feet. Pt. 20c. Qt. 30c. 4 Qts. 85c. Pk. \$1.60. Bu. \$6.00.
- 1097. ***Heroine.** 2 1/2 feet high. Large pods, containing 8 to 9 large peas of fine flavor. Pt. 20c. Qt. 30c. 4 Qts. 85c. Pk. \$1.60. Bu. \$6.00.
- 1098. ***Juno.** 2 feet high. Large pods filled with large dark green peas of delicious flavor. Pt. 20c. Qt. 30c. 4 Qts. 85c. Pk. \$1.60. Bu. \$6.00.
- 1099. ***Abundance.** 3 feet high. Numerous well filled pods. Pt. 15c. Qt. 25c. 4 Qts. 75c. Pk. \$1.35. Bu. \$5.00.
- 1218 1/2. **Alderman.** (Admiral Dewey.) Extra large dark green pods on order of Duke of Albany. Very fine. Height 4 feet. Pt. 20c. Qt. 30c. 4 Qts. 85c. Pk. \$1.60. Bu. \$6.00.
- 1100. ***Duke of Albany,** 4 feet high. Dark green pods, prolific. Pt. 20c. Qt. 30c. 4 Qts. 85c. Pk. \$1.60. Bu. \$6.00.
- 1199. ***Edible Podded or Sugar Peas.** Melting Sugar. Grows to the height of 5 feet; bears a profusion of large, broad pods, which are so brittle that they snap without any string. Pkt. 10c. Pt. 35c. Qt. 50c. 4 Qts. \$1.75. Pk. \$3.00.



Bolgiano's Wonder Worker
The Most Delicious Peas



Dewdrop. A long, white potato, very shallow eyes, big yielder, elegant cooking qualities, matures about the same time as the Green Mountain. Pk. 50c. Bus. \$1.60. Bbl. Sack \$3.50.

New Snow is an offspring of the Green Mountain. Yields much better. Its cooking qualities are unsurpassed. A desirable potato for New Jersey, Pennsylvania and New York State; we do not recommend it for the Southern States. Pk. 50c. Bus. \$1.60. Bbl. Sack \$3.50.

Clark's No. 1. Earlier than Rose, oblong, pink color, mealy cooker, fine flavor. Pk. 50c. Bus. \$1.60. Bbl. Sack \$3.50.

Maine Houlton Early Rose. The genuine Early Rose still remains the standard early variety. Pk. 50c. Bus. \$1.60. Bbl. Sack \$3.75.

Beauty Hebron. Splendid keeper, pink, turning to pure white, early, productive. Pk. 50c. Bus. \$1.60. Bbl. Sack \$3.50.

Spalding No. 4, Extra Early Rose XX. Earliest Rose Potato in the world, good cropper, fine appearance. Pk. 50c. Bu. \$1.60. Bbl. Sack \$3.50.

Ensign Bagley, or White Rose. An excellent cropper, smooth, not susceptible to disease. Pk. 50c. Bu. \$1.75. Bbl. Sack \$3.75.

Early Six Weeks. Ready for table in 6 weeks. Pk. 50c. Bu. \$1.60. Bbl. Sack \$3.50.

Henderson's Early Bovee. Pk. 50c. Bu. \$1.60. Bbl. Sack \$3.50

Sir Walter Raleigh. Big cropper, flesh white, superior quality, fine grained. Pk. 50c. Bu. \$1.60. Bbl. Sack \$3.50.

Green Mountain. A very popular main crop potato. Pk. 50c. Bu. \$1.60. Bbl. Sack \$3.50.

Rural New Yorker. Second early large smooth, white, wide as long, very productive. Pk. 50c. Bu. \$1.60. Bbl. Sack \$3.50.

White Elephant. Most largely grown, heavy cropper, excellent quality white flesh. Pk. 50c. Bu. \$1.60. Bbl. Sack \$3.50.

Carmon No. 3. Most successful of the Carmon's, heavy yielder. Pk. 50c. Bu. \$1.60. Bbl. Sack \$3.50.

Burbank Seedling. An old standard, popular on account of its fine eating quality. Pk. 50c. Bu. \$1.50. Bbl. Sack \$3.25.

Puritan, or Polaris. A splendid early variety, white and fine, very prolific, yielding large crops of handsome potatoes of most superior table qualities. Pk. 50c. Bu. \$1.60. Bbl. Sack \$3.50.

Dakota Rose. An enormous yielding Dark Red Rose Potato. Pk. 50c. Bu. \$1.60. Bbl. Sack \$3.50.

American Giants. One of the most popular of the new heavy yielding Potatoes. Pk. 50c. Bu. \$1.60. Bbl. Sack \$3.50.

McCormack Potatoes. A very late heavy yielding potato, about the best of all winter keepers. Pk. 50c. Bu. \$1.50. Bbl. Sack, \$3.25.

Pks., Ozs., and $\frac{1}{2}$ lbs.
Delivered Free.

Pepper

PIMENT
Piment. Parcel Post Rates—See Page 4.
Pepper

Culture. Sow in hotbeds in March, and, when the soil has become warm, set in rows 2 feet apart and 18 inches in the row; hoe frequently, the plants may also be forwarded in small pots.

163. **Scarlet Mammoth, Bolgiano's New Early Pepper.** Much earlier and more prolific than the Chinese Giant. (Specialty, see page 23.) Pkt. 10c. $\frac{1}{2}$ Oz. 20c. Oz. 35c. $\frac{1}{2}$ Lb. \$1.00. Lb. \$3.50.

226. **Chinese Giant.** (Specialty, see page 23.) Pkt. 5c and 10c. Oz. 25c. $\frac{1}{2}$ Lb. 85c. Lb. \$3.00.

233. **New Neapolitan.** (Specialty, see page 23.) Pkt. 5c and 10c. Oz. 20c. $\frac{1}{2}$ Lb. 60c. Lb. \$2.00.

227. **Mammoth Ruby King Peppers.** Extra-Selected Stock. Recognized as one of the best Red Peppers for market or family use. Pkts. 5c. and 10c. Oz. 20c. $\frac{1}{2}$ Lb. 60c. Lb. \$2.00.

228. **Bell or Hot Bull Nose.** Large, hot, red, pickling. Pkts. 5c and 10c. Oz. 20c. $\frac{1}{2}$ Lb. 60c. Lb. \$2.00.

562. **Sweet Bull Nose.** Pkts. 5c. and 10c. Oz. 20c. $\frac{1}{2}$ Lb. 60c. Lb. \$2.00.

229. **Sweet Mountain.** Flesh very thick and mild. Pkts. 5c and 10c. Oz. 20c. $\frac{1}{2}$ Lb. 60c. Lb. \$2.00.

560. **True Red Chili.** Not as long or thick as Cheyenne. Pkts. 5c. and 10c. Oz. 20c. $\frac{1}{2}$ Lb. 60c. Lb. \$2.00.

561. **Long Red Cheyenne.** For Pickling. Pkts. 5c and 10c. Oz. 20c. $\frac{1}{2}$ Lb. 60c. Lb. \$2.00.

563. **Red Cherry.** Pkts. 5c and 10c. Oz. 20c. $\frac{1}{2}$ Lb. 60c. Lb. \$2.00.

WRITE FOR SPECIAL PRICES

Northern Grown Seed Potatoes

GROWN EXPRESSLY FOR SEED

POMME DE TERRE Patatas Kartoffeln

We are Large Growers of Aroostook County, Maine Grown Seed Potatoes

Prices subject to market changes. Special prices cheerfully given to large buyers on application. Because of the scarcity of barrels in Maine we always ship in barrel sacks of 165 lbs. net. If wanted in barrels add 25c to the price of Barrel Sacks.

Culture. Any good well drained, fibrous loam will produce Potatoes under right climatic conditions. Open furrows 3 ft. apart and 3 to 4 inches deep. Apply the fertilizer, and run the furrower or small plow again in the furrow to mix the fertilizer with the soil and leave a mellow seedbed. Then plant good-sized pieces, each containing not less than 2 or 3 eyes, 15 inches apart in the furrows for early Potatoes, and 18 inches apart for late ones. Cultivate often. Spray with Bordeaux Arsenate of Lead Mixture as a protection from flea beetle, potato beetle and blight. 8 to 10 bushels will plant an acre.

Trust Buster. Bolgiano's Wonderful. New Prodigious Yielding early Seed Potatoes. (Specialty, see page 27.) Pk. 65c. Bu. \$2.00. Bbl. Sack \$5.00.

Plucky Baltimore. (Specialty, see page 26.) The best and earliest Potato on earth. Without an equal. Pk. 65. Bu. \$2.00. Bbl. Sack \$5.00.

Gray's Mortgage Lifter Seed Potato. An enormous yielder, second early potato with no culls. (Specialty, see page 26.) Pk. 60c. Bu. \$1.85. Bbl. \$4.50.

Enohla is a very smooth potato, shallow eyes, a little flat in shape, bears a white blossom, heavy vine, matures about the same time as the Irish Cobbler. The carrying quality of this potato is unequalled. Pk. 50c. Bu. \$1.60. Bbl. Sack, \$3.50.

Bolgiano's Famous Prosperity Potato. (Specialty, see page 27.) Yields fine crops of even fine, smooth, large Potatoes, under the most unfavorable circumstances. Flesh is as white as snow, and cooks dry and mealy. Pk. 60c. Bu. \$1.85. Bbl. Sack \$4.50.

Red Bliss Triumph, or Improved Red Bermuda. One of the earliest varieties grown. Its great productiveness, handsome color and resistance to disease make it most popular. Pk. 45c. Bu. \$1.50. Bbl. Sack, \$3.25.

Pride of the South. This variety is a twin to the Red Bliss Triumph, in everything except color, it being white, with pink eye. Pk. 50c. Bu. \$1.60. Bbl. Sack, \$3.50.

Early Ohio. One of the standard early varieties. Full week earlier than the Early Rose; shape oblong, quality, dry, mealy. Pk. 50c. Bu. \$1.75. Bbl. \$3.75.

Irish Cobbler. It is a vigorous grower, ripens uniformly, and a good keeper. Pk. 50c. Bu. \$1.60 Bbl. Sack, \$3.50.

Junior Pride, or White Bliss. Pk. 50c. Bu. \$1.60. Bbl. \$3.75.

Early Thoroughbred. One of the most popular of the Early Rose varieties. Pk. 50c. Bu. \$1.60. Bbl. Sack, \$3.50.

Crown Jewel. Maine grown, good drought resister, good keepers, white, pink end, early. Pk. 50c. Bu. \$1.60. Bbl. Sack, \$3.50.

Early New Queen. Every potato ripens at one time, snowy white when baked, delicious. Pk. 50c. Bu. \$1.60. Bbl. Sack, \$3.50.

Early Northern. Fancy stock, extra early, rose color, very productive, a favorite. Pk. 50c. Bu. \$1.60. Bbl. Sack, \$3.50.

Empire State. Great yielder, popular. Pk. 50c. Bu. \$1.60. Bbl. \$3.50.

Early Fortune. Oblong, productive. Pk. 50c. Bu. \$1.60. Bbl. \$3.50.

Early Harvest. Very popular in the largest potato section. Pk. 50c. Bu. \$1.60. Bbl. \$3.50.



Mammoth Ruby King Pepper.

Radish

RADIS ET RADE
Rabanos y Rabanitos
Rabiez und Rettid

Pkts. Ozs. and Lbs. Delivered Free. Parcel Post Rates
Page 4. 2 Ozs. to 100 feet of Drill.

Culture. Sow as soon as the ground is dry in the Spring, in rows 8 to 12 inches apart, every week or 10 days for succession, up to the middle of June, after which they are little used, unless a cool northern spot can be found where the ground is shaded during part of the day. They should be sown in light, rich soil, as a crisp Radish cannot be produced in heavy soils. Sow also in early Fall for late crops and Winter use. Sow 8 to 12 pounds to the acre. Radishes should be eaten when quite small; it is a mistake to let them grow too long and too large. This applies particularly to Ruby King and small turnip-shaped sorts.

Extra Early Round Varieties

- 9. **Tip Top White Tip.** The beautiful New Extremely Early Radish. (Specialty, see page 25.) Pkt. 5c. Oz. 10c. $\frac{1}{4}$ Lb. 25c. Lb. 75c. Postpaid.
- 258. **Strawberry Radish.** (Specialty, see page 25.) This is the extremely early round Radish that attracted so much attention last season when we first introduced it by sample packages to our Market Garden customers. Pkt. 5c. Oz. 10c. $\frac{1}{4}$ Lb. 20c. $\frac{1}{2}$ Lb. 35c. Lb. 60c. Postpaid.
- 259. **Ruby King, Bolgiano's Extra Early Radish.** The best of all brilliant red radishes. (Specialty, see page 25.) Pkt. 5c. Oz. 10c. $\frac{1}{4}$ Lb. 20c. $\frac{1}{2}$ Lb. 35c. Lb. 60c. Postpaid.
- 238. **Bolgiano's Round Scarlet Globe Radish.** Rich, scarlet color, faultless shape, matures in 20 days. Pkt. 5c. Oz. 10c. $\frac{1}{4}$ Lb. 15c. Lb. 45c.
- 241. **Viek's Scarlet Globe Radish.** A leader among bright, round Red Radishes. Quick maturing, extremely attractive, short tops, solid and fine flavor. Pkt. 5c. Oz. 10c. $\frac{1}{4}$ Lb. 20c. Lb. 45c.
- 232. **Lexington Market Money Maker.** The best early round white Radish. Pkt. 5c. Oz. 10c. $\frac{1}{4}$ Lb. 20c. Lb. 50c.
- 240. **Crimson Giant Globe Radish. Originator's Stock Seed.** This is an entirely new variety, suitable for forcing or early out door planting. Pkt. 5c. Oz. 10c. $\frac{1}{4}$ Lb. 20c. Lb. 45c.
- 234. **Bolgiano's New White Olive Radish.** It has short tops, rapid growth, perfect olive shape, extra fine quality. Pkt. 5c. Oz. 10c. $\frac{1}{4}$ Lb. 20c. Lb. 45c.
- 231. **Felton's Model or Philadelphia White Box Radish.** Handsome and early with fewer short leaves, hence can be sown thickly in the row. Pkt. 5c. Oz. 10c. $\frac{1}{4}$ Lb. 20c. Lb. 45c.
- 509. **Prussian Globe Radish.** It is a GLOBE shape of a crimson color, short top and will stand forcing. Pkt. 5c. Oz. 10c. $\frac{1}{4}$ Lb. 20c. Lb. 45c.

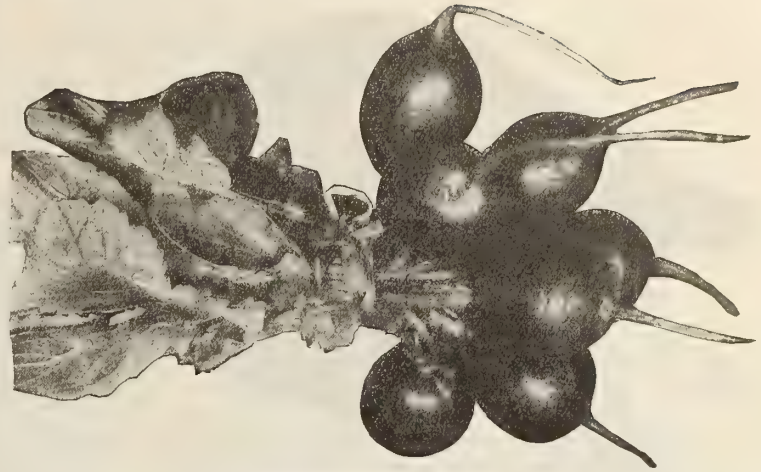

Early Round Scarlet Globe.

- 248. **Bolgiano's Solid Crimson King.** (Specialty, see page 25.) Double the size of the ordinary early turnip-shaped Radishes, this one often measuring 6 to 7 inches in circumference; the shape varies between round and oval; adapted for either open ground or forcing. Pkt. 10c. Oz. 10c. $\frac{1}{4}$ Lb. 25c. Lb. 60c. Postpaid.
- 239. **Scarlet Turnip White Tip Radish.** Round, bright scarlet, attractive white tip, matures in 25 days. Pkt. 5c. Oz. 10c. $\frac{1}{4}$ Lb. 15c. Lb. 40c.
- 538. **Rosy Gem.** Everybody wants this pretty, crisp, tasty little French Radish, so showy with its brilliant cardinal red, contrasted with its immaculate white. Pkt. 5c. Oz. 10c. $\frac{1}{4}$ Lb. 15c. Lb. 40c.
- 500. **Early Snowball, Forcing, White Turnip Radish.** Earliest round, white, solid. Pkt. 5c. Oz. 10c. $\frac{1}{4}$ Lb. 20c. Lb. 45c.
- 235. **French Breakfast Radish.** Quick growth, mild, tender, good for forcing. Pkt. 5c. Oz. 10c. $\frac{1}{4}$ Lb. 15c. Lb. 40c.
- 246. **Tait's Favorite Forcing Extra Early Radish.** For forcing under glass. It is also largely used for field culture. Perfect both in shape and color, the skin being a bright, transparent red, and many bunches may be put in a single package. Pkt. 5c. Oz. 10c. $\frac{1}{4}$ Lb. 20c. Lb. 45c.

Early Long Varieties

- 255. **Improved Early Scarlet Short Top.** The finest strain of the most popular Radish. The long, slender, handsome red roots are most attractive. They are ready in about 25 days, crisp, brittle and of choicest quality. Length 5 to 6 inches. Pkt. 5c. Oz. 10c. $\frac{1}{4}$ Lb. 15c. Lb. 40c.
- 250. **Bolgiano's New Glass Radish.** (Specialty, see page 25.) Pkt. 5c. Oz. 10c. $\frac{1}{4}$ Lb. 25c. Lb. 60c. Postpaid.
- 252. **Cincinnati Market.** A strain of the Long Scarlet; growing to slightly larger size, fully as early and darker in coloring. Pkt. 5c. Oz. 10c. $\frac{1}{4}$ Lb. 15c. Lb. 40c.
- 537. **Wood's Early Frame.** This is an extra early strain of the Long Scarlet Short Top, largely used for growing under glass. Pkt. 5c. Oz. 10c. $\frac{1}{4}$ Lb. 20c. Lb. 45c.
- 249. **White Pearl Forcing, Bolgiano's Extra Early Long Radish.** Sweet, crisp flavor, very popular and profitable. (Specialty, see page 25.) Pkt. 5c. Oz. 10c. $\frac{1}{4}$ Lb. 25c. Lb. 60c. Postpaid.
- 257. **New White Icicle Radish.** Introduced from Germany, is one of the finest and longest of the very early, pure white varieties. Pkt. 5c. Oz. 10c. $\frac{1}{4}$ Lb. 20c. Lb. 45c.
- 253. **Landy Finger or White Vienna.** Long white, very early, attractive. Pkt. 5c. Oz. 10c. $\frac{1}{4}$ Lb. 15c. Lb. 40c.
- 251. **Bolgiano's New White Delicacy.** Beautiful form, exceptionally clear, bright, waxy appearance, exceedingly smooth, delicate, crisp and tender. It has short tops. Pkt. 5c. Oz. 10c. $\frac{1}{4}$ Lb. 20c. Lb. 45c.
- 557. **Half Long Deep Scarlet.** Very popular in the New Orleans Market. The radishes are of slightly larger diameter and most brilliant scarlet coloring. Flesh purest white, crisp, juicy. Pkt. 5c. Oz. 10c. $\frac{1}{4}$ Lb. 15c. Lb. 40c.

Summer and Autumn Varieties

- 254. **New White Strasburg Radish.** The most popular Summer Radish; of oblong shape, tapering to a point. Skin and flesh are pure white, almost transparent; very tender; of a delightful pungent taste. Pkt. 5c. Oz. 10c. $\frac{1}{4}$ Lb. 15c. Lb. 40c.
- 243. **Large White Globe Summer.** Deliciously mild and sweet. Pkt. 5c. Oz. 10c. $\frac{1}{4}$ Lb. 15c. Lb. 40c.
- 244. **Giant White Stuttgart.** An immense white Summer Radish. Pkt. 5c. Oz. 10c. $\frac{1}{4}$ Lb. 20c. Lb. 45c.
- 247. **Chartier or Shepherd.** Long crimson, tipped with white. Pkt. 5c. Oz. 10c. $\frac{1}{4}$ Lb. 20c. Lb. 45c.
- 237. **Golden Globe Summer Radish.** Grows quickly to a fair size and withstands heat and drought remarkably well. Of excellent flavor. Pkt. 5c. Oz. 10c. $\frac{1}{4}$ Lb. 20c. Lb. 45c.

Winter Varieties

- 256. **New Short White Chinese Celestial Radish.** The best of all Winter Radishes. (Specialty, see page 25.) Pkt. 5c. Oz. 10c. $\frac{1}{4}$ Lb. 20c. Lb. 50c.
- 242. **Chinese Rose Winter.** Pkt. 5c. Oz. 10c. $\frac{1}{4}$ Lb. 20c. Lb. 45c.
- 259. **Round Black Spanish Winter.** Pkt. 5c. Oz. 10c. $\frac{1}{4}$ Lb. 20c. Lb. 45c.
- 261. **Long White Spanish Winter.** Pkt. 5c. Oz. 10c. $\frac{1}{4}$ Lb. 20c. Lb. 45c.
- 260. **New Winter Radish Osaka.** Pkt. 5c. Oz. 10c. $\frac{1}{4}$ Lb. 20c. Lb. 50c.
- 262. **Round White Spanish Winter.** Pkt. 5c. Oz. 10c. $\frac{1}{4}$ Lb. 20c. Lb. 45c.
- 263. **Long Black Spanish Winter.** Pkt. 5c. Oz. 10c. $\frac{1}{4}$ Lb. 20c. Lb. 45c.

Rhubarb or Pie Plant

Victoria. A good market sort, stalks red. Pkt. 5c. Oz. 10c. $\frac{1}{4}$ Lb. 30c. Lb. \$1.00.



Bolgiano's Long Red Glass Radish.



Boston Marrow Squash.

211. **Mammoth Yellow Bush Scalloped or Golden Custard.** Similar to 269. A very early prolific Bush Marrow of most delicate flavor; and uniform type. Suitable for fall or winter. Pkt. 5c. Oz. 10c. $\frac{1}{4}$ Lb. 20c. Lb. 50c.
269. **Golden Summer Crookneck Squash.** Of dwarf, bushy habit, very productive; skin yellow; flesh greenish-yellow color, dry and agreeable flavor. Pkt. 5c. Oz. 10c. $\frac{1}{4}$ Lb. 20c. Lb. 50c.
304. **Mammoth or Giant Summer Crookneck Squash.** Double the size of the ordinary Crookneck and very warty, fine for Market. Pkt. 5c. Oz. 10c. $\frac{1}{4}$ Lb. 15c. Lb. 50c.
329. **Fordhook Bush.** Early; sweet and dry, oblong, bright yellow, one of the handsomest and best keeping winter varieties, also a good summer sort. Pkts. 5c and 10c. Oz. 15c. $\frac{1}{4}$ Lb. 20c. Lb. 60c.

Running Varieties

272. **Early Prolific Orange Marrow.** A very early prolific Bush Marrow of most delicate flavor; and uniform type. Suitable for fall or winter. Pkt. 5c. Oz. 10c. $\frac{1}{4}$ Lb. 20c. Lb. 50c.
273. **Boston Marrow.** Oval, bright orange, flesh yellow. Our stock is exceptionally fine. Pkt. 5c. Oz. 10c. $\frac{1}{4}$ Lb. 20c. Lb. 50c.
270. **The New Red or Golden Hubbard.** Red, exceedingly showy and attractive. Flesh much richer in color than Hubbard, fine-grained, cooks very dry, of excellent flavor. Pkt. 5c. Oz. 10c. $\frac{1}{4}$ Lb. 20c. Lb. 60c.
80. **The True Hubbard Squash.** Vines of strong running growth; fruits large olive shape, with dark green skin and very rich flesh. An excellent keeper and of splendid quality. Our strain is extra fine. Pkt. 5c. Oz. 10c. $\frac{1}{4}$ Lb. 20c. and 65c. Lb. 65c.
330. **Chicago Warty Hubbard.** A superior strain of mammoth size with skin heavily warted. Pkt. 5c. Oz. 10c. $\frac{1}{4}$ Lb. 25c. Lb. 75c.
274. **Improved Winter Crookneck, or Cushaw Squash.** Mottled green and white; flesh is yellow, solid, fine-grained and sweet; excellent for pies. Pkt. 5c. Oz. 10c. $\frac{1}{4}$ Lb. 20c. Lb. 50c.

Pumpkins

POTIRON
Calabaza
Grosze Rurbisz

Culture. May be planted middle of Spring, among the Indian Corn or in the field or garden, in hills 8 or 10 feet apart each way, four seeds in a hill. In other respects are cultivated in same manner as Melons and Cucumbers. Avoid planting near other vines. 2 pounds to acre.

102. **King of the Mammoth or True Potiron.** The Great Prize Pumpkin growing the largest of all, from 100 to 200 lbs. in weight, bright yellow, tender, excellent. Pkt. 5c. Oz. 10c. $\frac{1}{4}$ Lb. 25c. Lb. 75c.
364. **Golden Oblong Pumpkin** produces oblong, bright orange colored fruits of good size, with rich colored flesh. Pkt. 5c. Oz. 10c. $\frac{1}{4}$ Lb. 20c. Lb. 50c.
365. **Winter Luxury.** A superior pie Pumpkin, small, but enormously productive and an excellent keeper; shape slightly oval, about 10 inches in diameter; color, golden-russet, finely netted; flesh deep golden, sweet and tender. Pkt. 5c. Oz. 10c. $\frac{1}{4}$ Lb. 20c. Lb. 50c.
299. **Striped Cushaw.** Skin striped with mottled-green bands of creamy white. Rich yellow meat, tender and of fine flavor. Pkt. 5c. Oz. 10c. $\frac{1}{4}$ Lb. 20c. Lb. 60c.
225. **Sweet Potato Pumpkin.** Finest variety for table. Pkt. 5c. Oz. 10c. $\frac{1}{4}$ Lb. 20c. Lb. 45c.
89. **Large Cheese Pumpkin.** Forms flat like a cheese; a sure cropper and extensively grown for canning. Pkt. 5c. Oz. 10c. $\frac{1}{4}$ Lb. 15c. Lb. 40c.
136. **Small Sugar Pumpkin.** Small orange colored, sweet. Pkt. 5c. Oz. 10c. $\frac{1}{4}$ Lb. 20c. Lb. 45c.
1069. **Connecticut Field, or Large Yellow Pumpkin.** Excellent for stock feeding. Pkt. 5c. Oz. 10c. $\frac{1}{4}$ Lb. 15c. Lb. 25c.
- 1058 $\frac{1}{2}$. **Kentucky Large Field.** Flat, fine for Pumpkin pies, winter, etc. Pkt. 5c. Oz. 10c. $\frac{1}{4}$ Lb. 15c. Lb. 25c.

Salsify or Oyster Plant

SALSIFIS
Ostion vegetal
Wafervurzel

Parcel Post Rates—
See Page 4.

- Culture.** Sow as early as the ground can be worked in the Spring, in drills 12 inches apart, 1 inch deep, and thin out to 6 inches to the row. Keep them free from weeds. Cultivate the same as carrots and parsnips. Sow 8 to 10 pounds to the acre. One ounce to 50 feet of drill.
275. **Bolgiano's New "Great Giant" Salsify.** The largest, purest and best salsify to grow. (Specialty, see page 28.) Pkts. 5c and 10c. Oz. 15c. $\frac{1}{4}$ Lb. 40c. Lb. \$1.25, Postpaid.
276. **Sandwich Mammoth White Salsify.** Superior in quality, pure white color, very meaty and fine flavor. Our stock unusually good, grows so large and shapely. Pkt. 5c and 10c. Oz. 15c. $\frac{1}{4}$ Lb. 35c. Lb. \$1.00.
504. **Large White.** Pkts. 5c and 10c. Oz. 15c. $\frac{1}{4}$ Lb. 30c. Lb. 85c.
1000. **Long Season Spinach.** This new variety is especially adapted for Summer sowing as it remains in perfect condition a long time before going to seed. (Specialty, see page 28.) Pkt. 5c. Oz. 10c. $\frac{1}{4}$ Lb. 15c. Lb. 25c. 5 Lbs. \$1.00.

Spinach

EPINARD
Espinaca Spinat

1106. **New Improved Curled Long Standing.** The very best for spring. (Specialty, see page 28.) Pkt. 5c. Oz. 10c. $\frac{1}{4}$ Lb. 15c. Lb. 25c. 5 Lbs. \$1.00.
1107. **New Victoria Spinach.** The foliage is heavy, the broad dark green leaves are of the finest quality. Pkt. 5c. Oz. 10c. $\frac{1}{4}$ Lb. 15c. Lb. 25c. 5 Lbs. 75c.
1105. **Curled Leaf Savoy, or Bloomsdale.** American grown. Large Curled and wrinkled leaves, tender, finest flavor. Pkt. 5c. Oz. 10c. $\frac{1}{4}$ Lb. 15c. Lb. 25c. 5 Lbs. 75c.
- Mammoth Seeded Curled Leaf Savoy or Bloomsdale American Grown.** Pkt. 5c. Oz. 10c. $\frac{1}{4}$ Lb. 15c. Lb. 35c. 5 Lbs. \$1.25.
1104. **Curled Leaf Savoy, or Bloomsdale, Imported.** We grow many thousands of pounds of both the American and Imported seed each year. We believe our private stock is the choicest it is possible to produce. We solicit your orders. Pkt. 5c. Oz. 10c. $\frac{1}{4}$ Lb. 15c. Lb. 20c. 5 Lbs. 65c.
- Mammoth Seeded Curled Leaf Savoy or Bloomsdale Imported.** Pkt. 5c. Oz. 10c. $\frac{1}{4}$ Lb. 15c. Lb. 35c. 5 Lbs. \$1.25.
1108. **Long-Standing Thick-Leaved Spinach.** Leaves are large, thick, fleshy and crumpled, fully equal to the Savoy-Leaf. Pkt. 5c. Oz. 10c. $\frac{1}{4}$ Lb. 15c. Lb. 20c. 5 Lbs. 65c.
1109. **Monstrous or Viroflay.** A valuable variety; has large, round, thick leaves. Pkt. 5c. Oz. 10c. $\frac{1}{4}$ Lb. 15c. Lb. 20c. 5 Lbs. 65c.
1232. **New Triumph Spinach.** This excellent new Spinach is nearly double the size of the Victoria and has all of its good qualities. Very profitable for market gardeners and shippers. Oz. 5c. $\frac{1}{4}$ Lb. 15c. Lb. 25c. 5 Lbs. \$1.00.
1233. **Early Giant Thick-Leaved.** A new and superior Spinach, either sown in Spring for early Summer use or Fall for Winter use, it is very slow to run to seed and very hardy; plant compact growing with short stemmed, thick and fleshy rich green leaves. Oz. 5c. $\frac{1}{4}$ Lb. 15c. Lb. 25c. 5 Lbs. \$1.00.

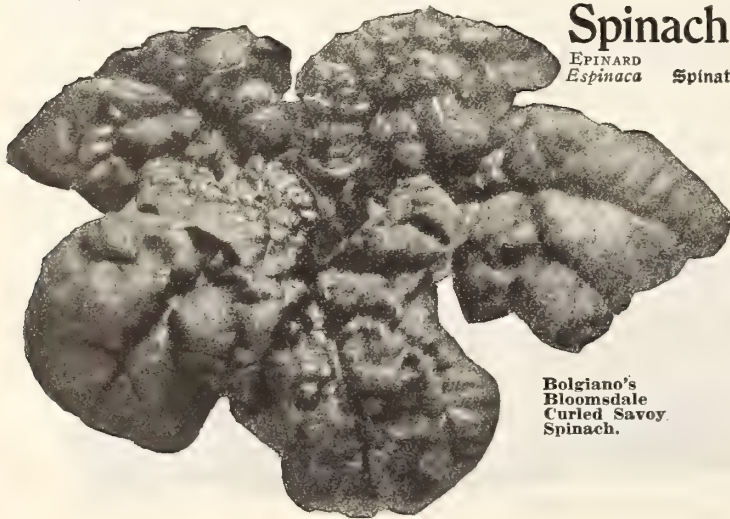

Bolgiano's Bloomsdale Curled Savoy Spinach.



Great Giant Salsify.

One Ounce to 100 feet of drill, 10 to 12 Lbs. in Drills for an acre. 25 to 35 Lbs. Broadcast for an acre.

Bolgiano's "Greater Baltimore" Tomato

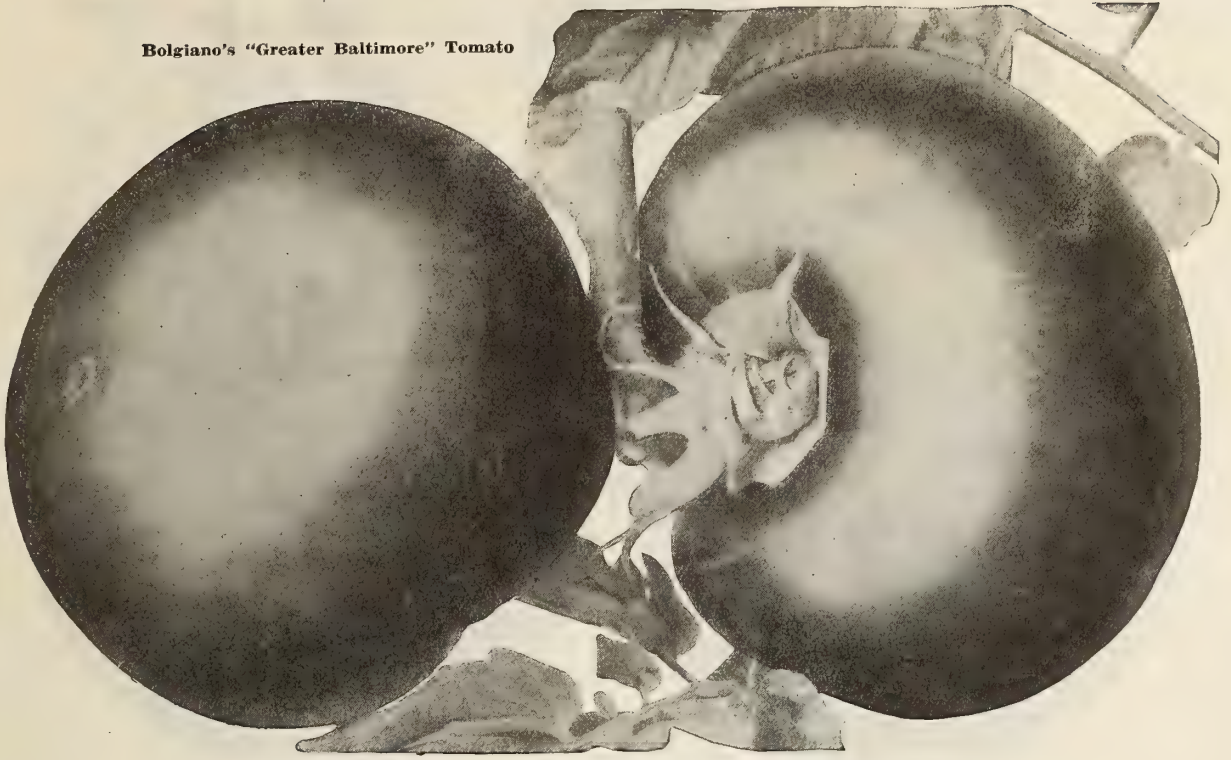

We Pay Postage
On All Tomato Seeds
Everywhere.

Tomato

TOMATO
Tomatoes
Liebesapfel

The Largest and Most Successful Tomato Growers in Maryland, Ohio, Indiana, Florida, Texas, Throughout the South, in Canada, Mexico, Australia and Every State in the U. S. where Tomatoes are grown—They All Say Year After Year, Bolgiano's Tomato Seeds Produce the Best Tomatoes that grow. One ounce of seed will produce from 3,000 to 4,000 plants.

Culture. For first early Tomatoes select varieties of the earliest types, and start the plants under glass during February. When plants are 2 inches high, transplant into flats, thumb pots or plant boxes, and later on transplant again, giving more room. Never crowd the plants, but keep them short and stocky. Plants already in bloom or with fruit set, if in wooden plant boxes or in pots may be transplanted to the open ground without disturbing their roots, and will continue to bloom and fruit without check. Set these sorts 4 feet apart each way in warm, mellow soil of fair fertility as soon as danger from belated frost is past. For main crop, the plants can be started somewhat later, in hotbed or cold frame, once transplanted to keep them stocky, and then set in open ground, in fairly good warm soil, 5 feet apart each way.

Red Tomatoes

234. **"John Baer" Tomato.** New 1914 introduction, see page 1. "John Baer" Tomato produces perfect, solid, high crown, beautiful, brilliant red shipping tomatoes, like photograph from nature in colors, (on front page) in 30 days from strong plants grown in veneer bands or from potted plants if the roots are undisturbed when set out. Pkt. 25c. and 50c. $\frac{1}{2}$ Oz. 75c. $\frac{1}{2}$ Oz. \$1.00. Oz. \$2.00. $\frac{1}{2}$ Lb. \$7.50. Lb. \$25.00. Postpaid. We offer veneer bands at 50c per 100.

310. **"Prosperity."** The Wonder Among New Early Tomatoes. The earliest of all Tomatoes, a brilliant red, an enormous yielder, grown and developed from single plant selections covering a period of five years, filled full of strong, sturdy, healthy new blood. (Specialty, see page 5.) Pkt. 25c. $\frac{1}{2}$ Oz. 60c. Oz. \$1.00. $\frac{1}{2}$ Lb. \$3.00. Lb. \$10.00. Postpaid.

277. **I. X. L. Bolgiano's Extremely Early Tomato.** Earliest, largest, most prolific. (Specialty, see page 6.) Pkt. 10c. $\frac{1}{2}$ Oz. 20c. Oz. 35c. 2 Ozs. 50c. $\frac{1}{2}$ Lb. 90c. $\frac{1}{2}$ Lb. \$1.75. Lb. \$3.50. Postpaid.

71. **Maryland My Maryland.** A wonderful "Double Yielding" Tomato, offered last year for the first time, entirely distinct, never before has there been a vegetable so remarkable. It is simply startling in its immense productiveness. (Specialty, see page 7.) Pkts. 10c. 1 Oz. 30c. 2 Ozs. 50c. $\frac{1}{2}$ Lb. 90c. $\frac{1}{2}$ Lb. \$1.75. Lb. \$3.50. Postpaid.

279. **Bolgiano's "Greater Baltimore" Tomato.** Makes a fine crop when all others fail. (Specialty, see page 9.) Pkts. 10c. $\frac{1}{2}$ Oz. 20c. Oz. 35c. 2 Ozs. 60c. $\frac{1}{2}$ Lb. \$1.00. Lb. \$3.50. Postpaid.

278. **Bolgiano's Extra Early Wealthy Tomato.** (Specialty, see page 10.) One of the earliest, smooth, firm, delicious flavor, beautiful red color and an abundant yielder. Pkt. 10c. Oz. 25c. $\frac{1}{2}$ Lb. 85c. Lb. \$3.00. Postpaid.

311. **Florida Special Tomato.** Early, prolific, blight proof. (Specialty, see page 10.) Pkt. 10c. Oz. 25c. $\frac{1}{2}$ Lb. 85c. Lb. \$3.00. Postpaid.

287. **Chalk's Early Jewel.** (Specialty, see page 10.) Very fine new sort: large, solid, smooth, bright red; similar to the Stone, but early. Pkts. 5c and 10c. Oz. 25c. $\frac{1}{2}$ Lb. 75c. Lb. \$2.50. Postpaid.

286. **Spark's Earliana Tomato.** It is remarkable for its earliness, very large size, handsome shape and bright red color. Its solidity and fine qualities are equal to the best medium and late sorts. Pkts. 10c. Oz. 25c. $\frac{1}{2}$ Lb. 75c. Lb. \$2.50. Postpaid.

Sparks Earliana Tomato. Saved from the finest clusters of the Earliest Stem Set Fruit only. Pkt. 10c. Oz. 35c. $\frac{1}{2}$ Lb. \$1.00. Lb. \$3.50. Postpaid.

296. **Dwarf Stone Tomato.** Double size of Dwarf Champion, the Largest Fruited Upright Growing Variety in existence. Color same as Stone Tomato. Pkts. 5c and 10c. Oz. 25c. $\frac{1}{2}$ Lb. 75c. Lb. \$2.50.

196. **Maul's "Earliest of All" Tomato.** Extremely early, large size, bright red color and delicious flavor, though a little irregular in shape the fruit is not rough. Pkt. 10c. Oz. 25c. $\frac{1}{2}$ Lb. 75c. Lb. \$2.50. Postpaid.

283. **Bolgiano's New Century Tomato.** Deep Red color, large, handsome size from first picking until last Tomato is taken from the vine. (Specialty, see page 11.) Pkts. 5c and 10c. Oz. 25c. 2 Ozs. 40c. $\frac{1}{2}$ Lb. 75c. Lb. \$2.50. Postpaid.

Red Tomatoes

284. **Bolgiano's Best. The Great B. B. Tomato.** (Specialty, see page 10.) It has a very good quality pertaining to the Tomato, and avoids all faults of other sorts. One of the smoothest, most solid, heaviest and most handsome Tomatoes grown. The B. B. is as solid as an apple, has no core, and the flavor is excellent. It weighs more pounds per bushel than other sorts which proves its solidity, it has a beautiful red color, the fruits are quite large. There is no need of a field of poor Tomatoes when fifty cents will buy enough to supply plants for one acre. Used successfully for early and late crops. Pkts. 5c and 10c. Oz. 25c. $\frac{1}{2}$ Lb. 60c. Lb. \$2.00. Postpaid.

572. **New Red Rock Tomato.** (Specialty, see page 10.) One of the finest, large, solid, smooth Tomatoes of very fine red color. A heavy producer and an excellent shipper. Pkt. 5c and 10c. Oz. 25c. $\frac{1}{2}$ Lb. 60c. Lb. \$2.00. Postpaid.

332. **Bonny Best Early Tomato.** This is a very early and very popular variety, quite as early as the best strains of Earliana Tomato, it is a vigorous grower, enormously prolific, with splendid foliage and of an intense velvety glowing scarlet color, ripens evenly all over and up to the stem. Pkt. 10c. Oz. 25c. $\frac{1}{2}$ Lb. 85c. Lb. \$3.00. Postpaid.

307. **New Stone Tomato, Specially Selected Stock.** We have the truest, purest, cleanest stock; free from rust and blight, of this most valuable Tomato. Pkts. 5c and 10c. Oz. 20c. $\frac{1}{2}$ Lb. 55c. Lb. \$1.75. Postpaid.

New Stone Tomato. Saved from the finest clusters of the Earliest Stem Set Fruit only. Pkt. 10c. Oz. 25c. $\frac{1}{2}$ Lb. 75c. Lb. \$2.50. Postpaid.

302. **Kelly Red, or Wade Tomato.** This splendid Red Tomato originated in Anne Arundel County, Md., and through its superior qualities it has become the Tomato most largely used in that section. It is large, meaty, an abundant yielder, and withstands unfavorable conditions remarkably well. Pkts. 5c and 10c. $\frac{1}{2}$ Oz. 15c. Oz. 25c. $\frac{1}{2}$ Lb. 85c. Lb. \$3.00. Postpaid.

288. **King of the Earliest Tomato.** Large and productive. Very early. Pkts. 5c and 10c. Oz. 25c. $\frac{1}{2}$ Lb. 85c. Lb. \$3.00. Postpaid.

306. **Bolgiano's New Queen Tomato.** This very beautiful Tomato, introduced by us, is now used all over the country. It is large, smooth and handsome, red color. For canning, market purposes and shipping it leads wherever grown. Pkts. 5c and 10c. Oz. 20c. $\frac{1}{2}$ Lb. 55c. Lb. \$1.75.

285. **New Matchless Tomato.** Vigorous, healthy vines are crowded with beautiful fruit of largest size and solidity. First-class shipper, Pkts. 5c and 10c. Oz. 25c. $\frac{1}{2}$ Lb. 60c. Lb. \$2.00. Postpaid.

524. **Maul's Success Tomato.** Large, red, main crop. Pkts. 5c and 10c. Oz. 25c. $\frac{1}{2}$ Lb. 60c. Lb. \$2.00. Postpaid.

312. **Livingston's Paragon.** Bright, red, round; very productive. Pkts. 5c and 10c. Oz. 20c. $\frac{1}{2}$ Lb. 55c. Lb. \$1.75. Postpaid.

308. **Livingston's Favorite.** Large, smooth, productive and a good shipper. Pkts. 5c and 10c. Oz. 20c. $\frac{1}{2}$ Lb. 55c. Lb. \$1.75. Postpaid.

**Bolgiano's Best Tomato,
the Great B. B.
Leader for 20 Years.**

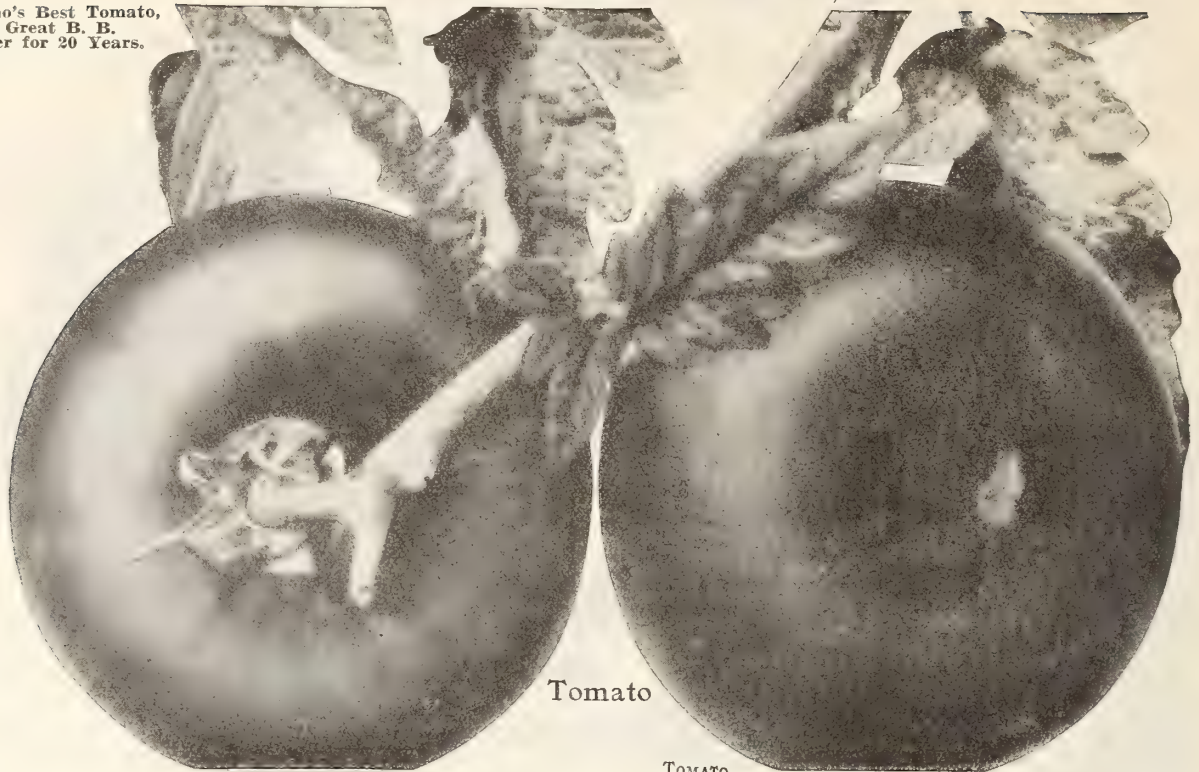

Tomato

We Pay Postage

On all Tomato Seeds—Everywhere.

The Largest and Most Successful Tomato Growers in Maryland, Ohio, Indiana, Florida, Texas, Throughout the South, in Canada, Mexico, Australia and Every State in the U. S. where Tomatoes are grown—They All Say Year After Year, Bolgiano's Tomato Seeds Produce the Best Tomatoes that grow.

Red Tomatoes

294. **Dwarf Aristocrat.** A dwarf that resembles the Dwarf Champion. The fruit is a beautiful glossy red. Ambitious growers use for a very early first crop Tomato. Pkts. 5c and 10c. Oz. 25c. $\frac{1}{4}$ Lb. 75c. Lb. \$2.50.
309. **Perfection.** Early, regular and productive reddish scarlet. Pkts. 5c and 10c. Oz. 20c. $\frac{1}{4}$ Lb. 50c. Lb. \$1.60. Postpaid.
347. **Ten Ton Tomato.** One of the heaviest yielding red Tomatoes ever introduced. Pkts. 5c and 10c. Oz. 20c. $\frac{1}{4}$ Lb. 50c. Lb. \$1.60. Postpaid.
300. **Trophy.** Very large, solid, extra selected; free from roughness of the old strains. Pkts. 5c and 10c. Oz. 20c. $\frac{1}{4}$ Lb. 50c. Lb. \$1.60. Postpaid.
301. **Enormous Tomato.** Largest fruited smooth, bright red Tomato. Pkts. 5c and 10c. $\frac{1}{2}$ Oz. 15c. Oz. 25c. $\frac{1}{4}$ Lb. 85c. Lb. \$3.00. Postpaid.
298. **Brinton's Best.** As a second early and late cropper it is a favorite with canners and truckers. Pkts. 5c and 10c. Oz. 20c. $\frac{1}{4}$ Lb. 50c. Lb. \$1.60.
- 285 $\frac{1}{2}$. **World's Fair.** One of the heavier, solid fruited, large Tomatoes of good quality. Pkts. 5c and 10c. Oz. 20c. $\frac{1}{4}$ Lb. 50c. Lb. \$1.60. Postpaid.
293. **Henderson's New Freedom Tomato.** One of the best extra early Tomatoes; a prolific bearer, bright scarlet color; splendid extra early shipper. Pkts. 5c and 10c. Oz. 25c. $\frac{1}{4}$ Lb. 60c. Lb. \$2.00. Postpaid.
502. **Ponderosa.** Very large heavy, smooth Tomato; very fine for home garden. Pkts. 5c and 10c. $\frac{1}{2}$ Oz. 20c. Oz. 35c. $\frac{1}{4}$ Lb. \$1.00. Lb. \$3.50. Postpaid.
290. **Atlantic Prize Improved.** A favorite with growers who seek an early market. It bears in clusters and abundantly. Pkts. 5c and 10c. Oz. 20c. $\frac{1}{4}$ Lb. 50c. Lb. \$1.60. Postpaid.

Pink Tomatoes

297. **Duke of York Tomato.** One of the grandest Tomatoes recently introduced, color rich, glossy scarlet, splendid cropper, round in shape, flesh very firm, large size, fine flavor. Pkt. 5 and 10c. Oz. 25c. $\frac{1}{4}$ Lb. 60c. Lb. \$2.00. Postpaid.
368. **Duke of York Tomato** saved from the Finest Clusters of the Earliest Stem Set Fruit. Pkt. 10c. Oz. 35c. $\frac{1}{4}$ Lb. \$1.00. Lb. \$3.50. Postpaid.
218. **Early Detroit Tomato.** (Specialty, see page 11.) Fruit very smooth, uniform in size, nearly globe shape, firm, excellent quality, large purplish pink in color. Pkt. 10c. Oz. 25c. $\frac{1}{4}$ Lb. 75c. Lb. \$2.50. Postpaid.
449. **Royal Purple (Globe) Tomato.** (Specialty, see page 11.) The newest and probably one of the best selections from Livingston's Globe Tomato. Wherever Globe Tomato is used this new selection should be given a most careful trial. Pkt. 10c. Oz. 25c. $\frac{1}{4}$ Lb. 85c. Lb. \$3.00. Postpaid.
280. **Bolgiano's Prizetaker Tomato.** If picked while yet green, it ripens gradually into a rich, glossy, crimson color, and this makes it one of the best shippers for early market. It is smooth, solid, and heavy, and holds the size from the first to the last crop. Pkts. 5c and 10c. Oz. 20c. $\frac{1}{4}$ Lb. 50c. Lb. \$1.60. Postpaid.
289. **Dwarf Champion.** Dwarf, stiff habit, dark green foliage, scarcely needing any support. It is very early and wonderfully prolific. Color same as Acme. It is perfectly round and smooth, of medium size. Pkts. 5c and 10c. Oz. 25c. $\frac{1}{4}$ Lb. 75c. Lb. \$2.50. Postpaid.
367. **Dwarf Champion.** Extra select stock. Pkt. 10c. Oz. 35c. $\frac{1}{4}$ Lb. \$1.00. Lb. \$3.50. Postpaid.

TOMATO
Tomatoes
Liebesapfel

264. **Livingston's Globe.** (Specialty, see page 11.) This splendid Tomato is attracting a great deal of attention among Southern Shippers. As a tomato for the early market, it will pay you to give it a trial. Pkts. 10c. Oz. 25c. 2 Ozs. 45c. $\frac{1}{4}$ Lb. 85c. Lb. \$3.00. Postpaid.
366. **Livingston's Globe Tomato** saved from the finest clusters of the Earliest Stem Set Fruit. Pkt. 10c. Oz. 35c. $\frac{1}{4}$ Lb. \$1.00. Lb. \$3.50. Postpaid.
187. **Pink Giant—Bolgiano's New Tomato.** As pretty as a picture. Large, handsome, solid fruit, early and immensely prolific; for shipping to market and as a Tomato for the home garden it is ideal. Canners prefer a red tomato (Specialty, see page 10.) Pkt. 10c. Oz. 35c. $\frac{1}{4}$ Lb. 85c. Lb. \$3.00.
281. **Redfield Beauty.** It is a vigorous grower, long and heavy yielding; fruit is perfect shape, with a skin that is hardy, making it an excellent shipper. Pkts. 5c and 10c. Oz. 20c. $\frac{1}{4}$ Lb. 50c. Lb. \$1.60. Postpaid.
282. **Livingston's Beauty Tomato.** Large, smooth, dark pinkish red; thick flesh. Pkts. 5c and 10c. Oz. 20c. $\frac{1}{4}$ Lb. 50c. Lb. \$1.60. Postpaid.
268. **June Pink Tomato.** (Specialty, see page 11.) This is the Pink Earliana Tomato and where a Pink Tomato is in demand, this will be the earliest and most profitable to grow. Pkts. 5c and 10c. Oz. 25c. 2 Ozs. 40c. $\frac{1}{4}$ Lb. 75c. Lb. \$2.50. Postpaid.
369. **Extra Selected Stock June Tomato.** Oz. 35c. $\frac{1}{4}$ Lb. 90c. Lb. \$3.50.
138. **Burpee's Earliest Pink.** (Specialty, see page 11.) A very early, prolific, attractive Tomato, about the best Pink Tomato ever introduced. Pkt. 5c and 10c. Oz. 25c. 2 Ozs. 45c. $\frac{1}{4}$ Lb. 85c. Lb. \$3.00. Postpaid.
291. **Improved Acme.** Very early, of medium size; perfectly smooth, very solid and a great bearer. Crimson color, with a pinkish cast. Pkts. 5c and 10c. Oz. 20c. $\frac{1}{4}$ Lb. 50c. Lb. \$1.60. Postpaid.
292. **Extra Early Climax Tomato.** Early, solid, large size and a good bearer. The vines are robust, healthy and laden with abundance of choice marketable fruit. Same color as the Acme. Pkts. 5c and 10c. Oz. 20c. $\frac{1}{4}$ Lb. 50c. Lb. \$1.60. Postpaid.
303. **Crimson Cushion.** Very large, bright scarlet, fine flavor. Pkts. 5c and 10c. Oz. 25c. $\frac{1}{4}$ Lb. 75c. Lb. \$2.50. Postpaid.

Yellow Tomatoes

- Golden Eagle Tomato.** Leader of all Yellow Tomatoes. Color a rich transparent amber, fruit smooth, fine form, and deliciously flavored. In size larger than the yellow pear-shaped Tomato, which it readily outsells. It is very attractive. Pkts. 5c and 10c. Oz. 30c. $\frac{1}{4}$ Lb. 85c. Lb. \$3.00.
- Yellow Pear-Shaped.** A pretty little Tomato, which is used largely for pickling and preserving purposes; very prolific and makes attractive appearance when the vine is loaded with ripe fruit. Pkts. 5c and 10c. Oz. 25c. $\frac{1}{4}$ Lb. 75c. Lb. \$2.50.
- Yellow Plum-Shaped.** Little larger than the pear-shaped; deep yellow color, very popular for preserving. Pkts. 5c and 10c. Oz. 25c. $\frac{1}{4}$ Lb. 75c. Lb. \$2.50.
- Golden Queen Tomato.** Large, smooth and good, a great show Tomato at the County Fairs. Pkts. 5c and 10c. Oz. 25c. $\frac{1}{4}$ Lb. 75c. Lb. \$2.50.
- Yellow Peach Tomato.** Pkts. 5c and 10c. Oz. 25c. $\frac{1}{4}$ Lb. 75c.
- Yellow Cherry Tomato.** Pkts. 5c and 10c. Oz. 25c. $\frac{1}{4}$ Lb. 75c.
- The Pink Peach Tomato.** Pkts. 5c and 10c. Oz. 25c. $\frac{1}{4}$ Lb. 75c. Lb. \$2.50.
- Red Cherry Tomato.** Attractive. Pkts. 5c and 10c. Oz. 25c. $\frac{1}{4}$ Lb. 75c.
- Red Pear-Shaped Tomato.** Pkts. 5c and 10c. Oz. 25c. $\frac{1}{4}$ Lb. 75c.
- Red Plum Tomato.** Pkts. 5c and 10c. Oz. 25c. $\frac{1}{4}$ Lb. 75c.
- Red Peach Tomato.** Pkts. 5c and 10c. Oz. 25c. $\frac{1}{4}$ Lb. 75c.

Vegetable Plants, Strawberry Plants, Roots.

The Prices of the Plants on this page do not include prepayment of Express charges. They are sent by Express at purchaser's expense, except where quoted by Mail, postpaid. We aim to supply in any quantity, in their proper season, all the following Vegetable Plants, and ship directly from the beds, well-packed, on the shortest notice. If we should for any reason, be out of any variety ordered, we will send some other similar variety in place of it, unless requested to the contrary.

Tomato Plants by the Millions

We grow immense quantities under field culture for general crop, and are usually in position to make SPECIAL PRICES on all leading sorts in orders of 1,000 to 100,000. We sell millions of Tomato Plants every season. These are grown especially for Market Gardeners, and others who wish large quantities of plants. For regular garden use we recommend Transplanted Tomato Plants or Potted Plants. Add 10c. per 100 if to go by mail on Transplanted and Seed Bed Plants. Potted Plants must go by express.

All Our Plants are A-1 Quality

Tomato Plants. Ready in April, May and June. We make a specialty of Tomato Plants, and can supply all the leading varieties. Potted Plants 50c per dozen. \$3.00 per 100. Transplanted 15c per dozen, 50 for 40c. 65c per 100. \$3.50 per 1,000. Field grown not transplanted. 40c per 100. \$2.50 per 1,000. "John Baer" Tomato, New Prosperity, My Maryland, I. X. L. and Greater Baltimore- B. B. New Queen, Red Rock, New Stone, Paragon Tomato Plants a specialty.

Cabbage Plants. Early. All leading varieties transplanted for April and May Delivery. Choice transplanted 10c doz. 50 for 30c. 50c per 100. \$3.50 per 1,000. We will also supply late cabbage plants, Field Grown, about May 15th. Prices 35c per 100, \$2.50 per 1,000. 3,000 and over at \$2.00 per 1,000.

Cauliflower Plants. Early Snow Ball. Ready in April. Potted 50c per dozen. \$4.00 per 100. Transplanted, 20c per dozen. 90c per 100. \$5.00 per 1,000.

Celery Plants. Ready in July. New Victory, Winter Queen, Golden Self-Blanching, White Plume, Giant Pascal, etc. 60c per 100. \$4.00 per 1,000.

Lettuce Plants. Ready in April. Head and Curled Leaf varieties choice transplanted. 10c per dozen. 50c per 100. \$3.50 per 1,000.

Egg Plants. Ready in May and June. Florida High Bush, Black Beauty, New York Improved, Large Purple Smooth Stem. Grown in pots, 50c per dozen. \$4.00 per 100. Out of hot beds, 25c per dozen. \$1.25 per 100.

Pepper Plants. Ready in May and June. Chinese Giant, Large Bell, Ruby King. 25c per dozen. \$1.25 per 100.

SWEET POTATO PLANTS, Ready About May 10th. "Up Rivers and Yellow Jerseys." (25 Postpaid for 35c.) By express, not paid, 100 for 40c; 1,000 for \$2.50. 5,000 for \$10.00.

Horse Radish Roots The best variety is produced from small pieces of roots 4 to 6 inches in length. These small roots will produce good radish fit for use in one season's growth. By mail postpaid, each 5c. Doz., 25c. 50 for 60c. 100 for 90c. Express, not paid, 100 for 75c. 300 for \$1.75. 500 for \$2.50. 1,000 for \$4.00.

Rhubarb Roots

Very familiarly Known as the Pie Plant
Victoria. A good Market sort. Stalks red. Extra large two year old Roots. 20c each. 3 for 50c, postpaid. By express, not prepaid. Dozen, \$1.50. 100 Roots \$10.00.



Red or Purple Top White Globe Turnip

Strawberry Plants

Varieties marked "P" should have another perfectly flowering sort near them. Price any variety, strong healthy Layer Plants. By Mail Postpaid 30c per doz. 50 for 60c. 100 for \$1.15. By Express customer to pay charges. 100 for \$1.00. Price, per 1,000 F. O. B. Growing Station as quoted below. 500 sold at 1,000 rates.

	Per	Per
Abington. Large and beautiful, Good pollinizer for	250	1000
"Sample"	\$1.00	\$3.75
Aroma. Good shipper, little earlier than Gandy.....	1.00	3.75
Bubach P. Early midseason. Excellent for home market	1.25	4.00
Brandywine P. Medium late. Excellent quality.....	1.00	3.75
Chesapeake. A little earlier than Gandy. Beautiful.....	1.50	5.00
Climax. Large size, fine shape, good cropper.....	1.00	3.75
Chapman. Strong upright grower, fruit very large.....	1.00	3.75
Early Ozark. Berries very firm, even, conical shape good size	1.25	4.50
Excelsior. Large very prolific splendid for canning.....	.90	3.00
Fendall. Very productive, rich color, good plant maker.....	1.25	4.50
Gandy. Late, fine for canning.....	1.00	3.75
Havervland P. Very heavy yielder, almost frost proof.....	1.00	3.50
Klondyke. Fine appearance and shipping quality. Early.....	1.00	3.50
Lady Thompson. Great Southern beauty. Medium size.....	.90	3.50
Marshall. Early Midseason. Very popular in North.....	1.25	4.15
Mascot. Late, larger and much more productive than Gandy	1.00	3.75
Mitchell's Early. Extra Early	1.00	3.50
Missionary. Early quality, fine.....	1.00	3.50
New York. Midseason, quality superb, for Home Garden	1.25	4.15
Nick Ohmer. Midseason. Fruit large, glossy red, excellent	1.00	3.50
Norwood. Largest berry known.....	1.25	4.50
Stevens Late Champion. Healthy, vigorous long rooted large fruit.....	1.00	3.50
Senator Dunlap P. Enormously productive.....	1.00	3.50
Sample P. Ripens from Midseason to late.....	1.00	3.25
Tennessee. Large, sweet, firm.....	1.00	3.50
Three W's. Early, very productive, smooth, well colored	1.10	3.75
Warfield P. Early Midseason, large cropper.....	1.00	3.25
Wm. Belt. Medium, Late Delicious flavor.....	1.10	3.75

TALL OR EVERBEARING VARIETIES.
25 for \$1.00. 50 for \$1.50. 100 for \$2.00. 500 for \$6.00. 1,000 for \$12.00.
Americus. Most popular of everbearing sorts.
Progressive. Take extremely hard freezing to injure fruit.
Standpat. Most productive of everbearing sorts.

Garden Turnips

STECKRUBE
Navet
Rabo

Pkts., Ozs. and 1/3 Lbs. Delivered Free.
Parcel Post Rates—See Page 4.

J. Bolgioano & Son, Baltimore, Md. The turnip seed I ordered from you this Summer is the best I ever planted. All came up and doing fine. they are far better than those I have been paying twice as much for. E. A. BANTON, Norfolk Co., Va.

313. **Red Top White Globe.** The handsomest and most salable Turnip. As a profitable sort for home or market it is unsurpassed. It is a large rapid growing sort, with globular shaped roots. Flesh pure white. The skin is white and purple, the under portion being white and the top bright purple. (See illustration.) On account of its shape, it will out-yield any other sort. Pkt. 5c. Oz. 10c. 1/3 Lb. 15c. Lb. 35c.

314. **Early Red or Purple Top White Flat Strap-Leaf Turnip.** This is one of the best table Turnips on the market, being fine grained and of mild flavor. It is white below, with a bright purple top; flesh white, leaves short, narrow and erect. Will mature in 8 or 9 weeks. A good cropper and an excellent keeper. Pkt. 5c. Oz. 10c. 1/3 Lb. 15c. Lb. 35c.

327. **Ruta Baga Market Gardeners' Improved Purple Top.** Our Ruta Baga is select, yields enormous crops of handsome, large, solid; yellow-fleshed turnips; is grown largely for cattle food; keeps over Winter till Spring in good condition. Get our splendid stock, and the crops will satisfy and remunerate you. It is also used as a table vegetable because of its sweetness. Pkt. 5c. Oz. 10c. 1/3 Lb. 15c. Lb. 35c.

321. **Southern Seven Top.** Hardest of all sorts; may be left standing in the open ground during winter. In the Southern States it yields in the Spring abundant foliage for boiling with cured meats, and is only desirable for this purpose. Pkt. 5c. Oz. 10c. 1/3 Lb. 15c. Lb. 35c.

320. **White Egg.** Oval or egg shape, handsome and sweet; flesh firm and sound-grained, thin and perfectly smooth skin of snowy whiteness. Pkt. 5c. Oz. 10c. 1/3 Lb. 15c. Lb. 35c.

323. **Early White Flat Dutch.** Pure white, flat strap-leaf Turnip. Early, medium size, excellent quality for early Spring sowing. Pkt. 5c. Oz. 10c. 1/3 Lb. 15c. Lb. 35c.

324. **Purple Top Yellow Aberdeen.** Medium size, round, flesh pale yellow, tender and sugary, the plant is hardy, productive and keeps well. Pkt. 5c. Oz. 10c. 1/3 Lb. 15c. Lb. 35c.

316. **Yellow Globe.** Yellow Globe is a wonderful cropper, and keeps far into the following year. It begins to bulb at the very start and forms large-sized roots and small tops. Pkt. 5c. Oz. 10c. 1/3 Lb. 15c. Lb. 35c.

530. **Southern Prize or Dixie.** Makes large round white Turnips in addition to salad; hardy and needs no protection, the most popular Winter and Spring salad Turnip grown. Pkt. 5c. Oz. 10c. 1/3 Lb. 15c. Lb. 35c.

159. **White Top White Globe Strapleaf.** Of a perfect globe shape, about six inches in diameter, with smooth all pure white skin; flesh snowy white, firm and crisp, and of quick growth. A good keeper and fine for market. Pkt. 5c. Oz. 10c. 1/3 Lb. 15c. Lb. 35c.

322. **Large Amber Globe.** Flesh yellow, fine grained and sweet; hardy, keeps well, a good cropper. Very popular in the South Pkt. 5c. Oz. 10c. 1/3 Lb. 15c. Lb. 35c.

319. **Sweet German.** Should be sown a month earlier than flat Turnips. Pkt. 5c. Oz. 10c. 1/3 Lb. 15c. Lb. 40c.

326. **Cow Horn.** A white Turnip of peculiar long shape and quick maturity. It grows to a large size, standing half out of the ground. Pkt. 5c. Oz. 10c. 1/3 Lb. 15c. Lb. 35c.

317. **Golden Ball, Orange Jelly or Robertson's.** Flesh sweet and firm. Pkt. 5c. Oz. 10c. 1/3 Lb. 15c. Lb. 35c.

318. **Yellow Stone.** Flesh crisp, tender, of fine quality. Pkt. 5c. Oz. 10c. 1/3 Lb. 15c. Lb. 35c.

529. **Long White French.** Flesh hard, crisp. Pkt. 5c. Oz. 10c. 1/3 Lb. 15c. Lb. 40c.

505 **Extra Early White Milan** Extra early, tender and delicately flavored; the bulb is of medium size, very handsome, smooth and of clear ivory-white both inside and out. (Specialty, see page 28.) Pkt. 5c. Oz. 10c. 1/3 Lb. 20c. Lb. 65c.

315. **Extra Early Purple Top Milan.** Earliest Turnip in cultivation; a week sooner than any other. Flat, smooth, of medium size, with bright purple top and few leaves. Flesh white and choice. Adapted to Spring or Fall. A good keeper. (Specialty, see page 28.) Pkt. 5c. Oz. 10c. 1/3 Lb. 20c. Lb. 55c.

323. **Large White Norfolk.** It is allowed to stand out during the winter in the South. Pkt. 5c. Oz. 10c. 1/3 Lb. 15c. Lb. 35c.

325. **Pomeranian White Globe.** Good either for table or stock. Very productive. Pkt. 5c. Oz. 10c. 1/3 Lb. 15c. Lb. 35c.



Grass and Clover Seed Mixtures for Hay and Pastures

PARCEL POST RATES—SEE PAGE 4.

These Mixtures give the very best and most satisfactory results to customers, and our trade in them is increasing rapidly. The advantage of sowing grasses and clover seed in mixtures has long been recognized, and the practice is increasing to a very remarkable extent throughout the South. We are the pioneer seedsmen in Baltimore in putting up special mixtures for different soils, and the results to our customers have been exceedingly satisfactory, resulting in largely increased crops both of hay and pasturage. We will take pleasure in advising our customers as to suitable grasses for their soils and purposes.

We have the following mixtures combined grasses suitable for the various soils and uses for which they are recommended. Those for permanent pastures are composed of grasses which succeed each other in growth, and give a succession from the first of spring until late in winter, while for those desired more for cutting for hay have combined grasses which ripen together. In all our mixtures we are introducing small quantities of Alfalfa Clover with the idea of inoculating the land with Alfalfa bacillus. Alfalfa revolutionizes farming but the bacillus must be established before the revolution can occur. The different mixtures are prepared both as to quantity and varieties as best adapted to the soils and situations for which they are recommended. In all of our grass mixtures we use the very best seeds; the quality and purity of our seeds being our first consideration. The quantity handled enables us to give our customers the benefit of a very low price; even lower than if they purchased the seed separately.

Mixtures for Permanent Pastures But Can Be Mown

25 Lbs. or Over at 100 Lb. Rates

Mixture No. 1. For Light, Dry, Gravelly or Sandy Soils. Sow 30 to 35 lbs. to the acre. Lb. 18c. 10 lbs. @ 16c. 100 lbs. @ 15c. per lb.

Mixture No. 2. For Good Loam Soil. Sow 30 to 35 lbs. to the acre. Lb. 18c. 10 lbs. @ 16c. lb. 100 lbs. @ 15c. per lb.

Mixture No. 3. For Heavy Loam or Clay Soil. Sow 30 to 35 lbs. to the acre. Lb. 18c. 10 lbs. @ 16c. lb. 100 lbs. @ 15c. per lb.

Mixture No. 4. For Moist Bottom Land. Sow 25 to 30 lbs. to the acre. Lb. 18c. 10 lbs. @ 16c. 100 lbs. @ 15c. per lb.

Mixture No. 5. For Wet Bottom Land. Sow 25 to 30 lbs. per acre. Lb. 18c. 10 lbs. @ 16c. lb. 100 lbs. @ 15c. per lb.

Mixture No. 10. Shady Nook Meadow Mixture. Like our Shady loamy soil in partially shady situations. A fine permanent pasture Lb. 18c. 10 lbs. @ 17c. lb. 100 lbs. @ 16c. lb.

Mixtures For Mowing For Hay But Can Be Grazed

25 Lbs. or Over at 100 Lb. Rates

Mixture No. 6. For Light, Dry, Gravelly or Sandy Soils. Sow 30 to 35 lbs. to the acre. Lb. 18c. 10 lbs. @ 16c. lb. 100 lbs. @ 15c. per lb.

Mixture No. 7. For Good Loam Soil. Sow 30 to 35 lbs. to the acre. Lb. 18c. 10 lbs. @ 16 lb. 100 lbs. @ 15c. per lb.

Mixture No. 8. For Heavy Loam or Clay Soil. Sow 30 lbs. to the acre. Lb. 18c. 10 lbs. @ 16c. lb. 100 lbs. @ 15c. per lb.

Mixture No. 9. For Moist Bottom Lands. Sow 20 to 25 lbs. per acre. Lb. 18c. 10 lbs. @ 16c. 100 lbs. @ 15c. per lb.

Nook Lawn Mixture, this mixture is specially prepared for good mixture, yields large crops of hay. Sow 30 to 35 lbs. to the acre.

The Plain Truth About Grades

The terms Fancy, Choice, Prime and Fair, by which different grades of Grass and Clover Seeds are usually known, have become so much abused by some dealers who apply these terms indiscriminately to any quality of seed that we many years ago established two grades of our own, called "Gold" and "Silver."

J. Bolgiano & Son "Gold" Grade we intend shall invariably represent the best seed obtainable both as respects purity and high germination. Anyone who buys our Gold grades may return them at our expense, if, upon receipt and examination, they are found in any respect unsatisfactory, and money paid for same, will be promptly refunded.

Silver, the next best grade to Gold, but not quite the same purity. It frequently happens that the demand is greater than the supply of Gold grades; we then recommend our Silver grade as being the best in the market. We also sell lower grades, such as Fancy, Choice, Prime, etc. We do not quote these grades in our catalogue as the most of our sales are for Gold and Silver grades.

Grasses

PARCEL POST RATES—SEE PAGE 4.

1123. Tall Meadow Oat. Evergreen Grass. It will keep green all winter and all summer; the drought of mid-summer or the cold of winter does not injure it. It starts growing very early in the Spring, can be cut twice for hay, would yield good grazing until late in the Fall. For hay, it should be cut while in bloom. Tall Meadow Oat Grass is best adapted for rather light and dry loamy uplands, but gives excellent results on nearly all soils. Sown alone use 2 or 3 bus. to the acre, either Spring or Fall. Sown in mixture, use 1 bus. (11 lbs.) Tall Meadow Oat Grass 1 bus. (14 lbs.) Orchard Grass and 8 lbs. Red Clover. It gives the very best results when sown with Clover. By adding 6 lbs. of Red Top or Herd's Grass to the mixture the grazing will be materially increased. Price: "Gold" Brand Fancy \$2.00 bus. "Silver" Choice \$1.85 bus.

1250. Wood Meadow Grass. Readily grows in densely shaded places and under trees where other grasses will not grow. Lb. 35c.

1114. Orchard Grass. One of the best and most reliable grasses for the Middle and Southern States, either for hay or pasture. It succeeds well on nearly all soils, but does best on uplands, loamy or moderate stiff soils. It starts early in the spring and continues well into winter. It is of quick growth, and is relished by stock, especially when young and bears close grazing. It makes excellent hay, and gives the very best results mixed and grown with Tall Meadow Oat Grass and Red Clover. It should be cut when in blossom, as the hay is injured if the seed is allowed to ripen. It can be sown in the spring or fall, either with grain or alone. Sow two bus. per acre if sown alone, or with Red Clover, one and one-half bus. of Orchard Grass and eight pounds of Clover are the quantities usually sown. Price: "Gold" Fancy Bus. of 14 lbs. \$2.25. "Silver" Choice \$2.10 per bus.

1252. Sweet Vernal. Excellent for mixture in lawns for its sweet perfume, also in all Hay and Pasture mixtures as it is relished by all cattle and horses. Lb. 50c.

1251. Bermuda Grass. Specially adapted to Lawns and Pasture Mixtures in the South where many other grasses will not grow. Lb. 35c.

1236. Various Leaved Fesque. An even turf forming grass growing under grass with very narrow blades. Especially adapted for pasture mixtures for light, warm soils and lawn purposes. Lb. 30c.

1186. Sheep Fesque. A densely tufted perennial grass, roots deeply and forms dense short turf, furnishes excellent grazing. Sow 2 to 3 bus. per acre, if sown by itself. Sow about 25 pounds per acre. Price: "Gold" Brand, Lb. 25c. Bu. of 12 lbs. \$2.25.

1187. Hard Fesque. A valuable grass for dry lands and sandy soils, very hardy, enduring extremes of heat and cold and long droughts. Sow 30 lbs. to the acre. Price: "Gold" Brand, Lb. 25c. Bu. of 12 lbs. \$2.25.

1124. Red or Creeping Fesque. A creeping-rooted variety forming a close and durable turf and particularly suited for dry, sandy soils. Resists drought and thrives on very poor soils, gravelly banks and exposed hill-sides. Valuable for shady lawns and for golf courses. Sow 30 lbs. to the acre if used alone. Price: "Gold" Brand, Lb. 25c. Bu. of 14 lbs. \$3.00.

1234. Fine Leaved Fesque. A short small turf forming grass for wooded places and for lawn purposes. Lb. 30c.

1235. Tall Fesque. Turf forming grass growing 35 to 45 inches high. Excellent for pasture mixtures to be sown on good, heavy and moist soils. Lb. 30c.

Our Prices

Please Read Carefully

Prices on Grass, Clover and Millet seed fluctuate so greatly that it is impossible for anyone to accurately gauge future values.

Write us for our special prices when you are ready to buy. For the benefit of those who wish to order early, we quote the prices that are in effect at the time of going to press with this catalogue on our Gold and Silver grades only. These prices will be maintained as long as possible, but we reserve the right to forward seed to the value of the money sent us, according as the market is higher or lower. We wish to assure those who buy late in the season and have not time to write us for prices, that they will receive fair treatment at our hands, and unless otherwise advised we will reduce or add to the quantity ordered sufficient seed to give value for the amount of money remitted. We cannot emphasize the fact too strongly to those who do not wish to buy now, that it is to their advantage to write for our special price list and samples of our Gold grade of any variety of seed they want.

Grasses Bolgio's "Gold" Brand Seeds Are Standard
PARCEL POST RATES—SEE PAGE 4.

The prices herein are based on values at time of going to press with this catalogue. They are subject to market fluctuations.

1117. Timothy Of Hay Grasses Timothy is one of the most popular nutritious and salable. On clay or heavy loams, lowlands or in mountainous districts, provided there is an abundance of moisture, it produces the very best results. On sandy or light loamy ground it does not do so well as Orchard, Tall Meadow Oat or Red Top Grass. If grazed or cut too close, the stand of Timothy will be seriously injured, besides it does not form as good grazing as many other grasses. From 1½ to 3 tons of fine hay to the acre. Timothy alone a peck (11 lbs.) to the acre or with clover 10 lbs. Timothy and 6 lbs. Clover. A splendid mixture is 8 lbs. Timothy 6 lbs. Clover (either Mammoth Clover or Alsike Clover preferred as they mature at the same time as Timothy) 6 lbs. Fancy Red Top, ½ bu. Meadow Fesque. Together these will produce most excellent hay, also nutritious and abundant pasture in good loamy clay or low ground soils, 8 lbs. Timothy and 6 lbs. Clover when sown together. Prices: "Gold" Brand 15c lb. Pk. \$1.25. Bu. of 45 lbs. \$4.00. "Silver" Choice \$3.85. Market fluctuates.

1118. Kentucky Blue Grass. This makes the best, sweetest and most nutritious pasture for all kinds of stock. Kentucky has long been famous for its high bred horses and its Blue Grass pastures. It is now possible to establish on most any farm a Blue Grass Pasture of greenest verdure which will give very profitable returns. This grass is the first to start up in the spring and remains green until snow lies in the fall. It is very hardy and is uninjured by cold or dry weather, hot sun or tramping of hoofs. The roots are so thick and stout that they form a tough sod. Blue Grass requires about two years to get well started and for that reason it is often sown in mixture with other grasses. It will do well on almost any land. Sow in the fall or spring at the rate of two or three bushels per acre. Price, "Gold" Brand Seed, lb. 15c. Pk. 40c. Bu. of 14 lbs. \$1.40. "Silver" Choice, \$1.35. Special Prices in quantity.

1120. Canada Blue Grass. Resembles somewhat the Kentucky Blue Grass. It will thrive even on hard clay soil and having an excellent root development forms a heavy turf. At the Maryland Experiment Station this grass remained a luxuriant green during the hottest summer when other grasses were materially affected by the heat. Being a grass of Canadian growth it stands the cold weather admirably. It is particularly well suited for mixtures. Price, "Gold" Brand Seed, lb. 15c. Pk. 35c. Bu. of 14 lbs., \$1.15. "Silver" Choice, \$1.10.

1111. Red Top, or Herd's Grass. This grass makes excellent pasturage and good crop of fine quality hay, and succeeds on a greater variety of soils than any other in general use, giving very good results on light soils, and the very best results on heavier, moist or low ground soils. It is rather late in starting in spring, and matures its crop the same time as Timothy. Is excellently adapted for seeding with Timothy for hay, and furnishes excellent pasturage afterward. When it gets well established it spreads, and will gradually supplant other grasses. It requires about 8 to 10 pounds to seed an acre of the Fancy Clean seed. When sowing with Timothy, sow 6 pounds of the Fancy Clean seed and 8 pounds Timothy per acre. It can be sown either in the spring or fall. Crop extremely short. Price, "Gold" Brand Fancy Seed, lb., 40c. 10 lbs. or over @ 35c. lb. "Silver" Choice, 10 lbs. or over @ 32c. lb. Prices fluctuate, latest prices quoted upon application.

1122. Meadow Fesque, Randall or English Blue Grass. It is a splendid Spring and Summer Grass and particularly valuable for Fall and Winter pasturage. Grows 2 to 3 feet high but not in tufts like Orchard Grass. The hay is very nutritious and cattle thrive on it whether dry or green. Succeeds even in poor soil, and as the roots penetrate deep, from 12 to 15 inches, it takes extremely dry weather to affect it. Sow either in the spring or fall at the rate of 2 bushels to the acre if sown by itself. When sown with Red Top or Timothy sow 1 bushel (14 lbs.) Meadow Fesque, 5 lbs. Fancy Clean Red Top and 6 lbs. Timothy per acre. Sown for a grazing mixture with Orchard and Tall Meadow Oat Grass, add half a bushel each of these two grasses. Price "Gold" Brand lb. 25c. Pk. \$1.00. Bu of 24 lbs. about \$3.50.

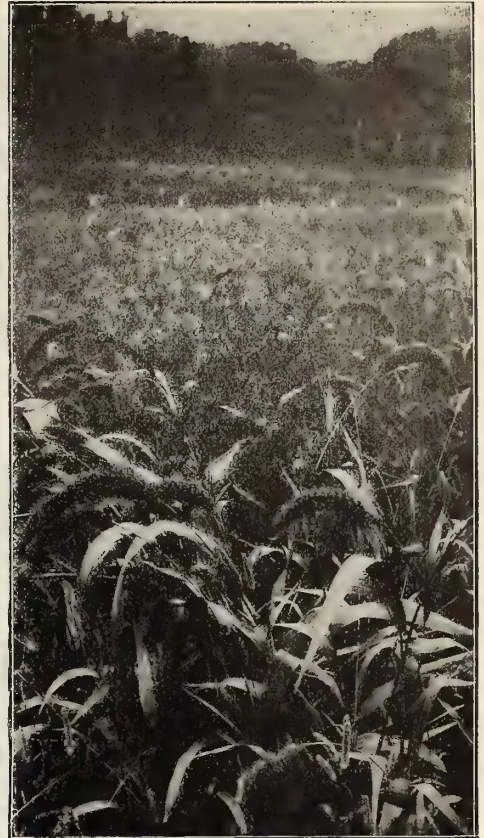

"Gold" Brand Southern Grown German Millet

1227. Giant Spurry. Makes one of the best feeds for cattle, especially dairy cattle, as it greatly increases the production and improves the quality of the milk. Grows best on lighter soils. Lb. 25c. 10 lbs. @ 20c., 100 lbs. @ 15c. lb.

Rye Grasses for Spring Planting The Italian and Perennial Rye Grasses are really the quickest growing of any of the grasses and will furnish a quick growing, most nutritious and leafy pasturage, at the same time making very good hay grasses. On account of their quick, early growth they should be a constituent part of nearly all hay and pasturage mixtures.

1121. English or Perennial Rye Grass. This is becoming well known in this country as a valuable pasture grass which will bear frequent close cropping. Produces an abundance of foliage, which remains bright and green during the season. The hay is relished by all kinds of stock. It will grow well on almost any land. When sown by itself sow 30 lbs. per acre either in the spring or fall. Price, lb. 15c. Pk. 55c. Bu. of 24 lbs. \$1.85. 100 pounds \$7.00.

1172. Italian Rye Grass. Like Perennial Rye Grass, valuable for pasture and also for hay. Thrives on rich, moist land, where from 3 to 4 cuttings may be made in a season. It grows very quickly and will stand close pasturage. Will stand more overflow than other grass. About 24 lbs. of seed to the acre. Price, "Gold" Brand, 15c. lb. Pk. 50c. Bu. of 18 lbs. \$1.60. 100 lbs. \$8.00.

1249. Pacey's Short Seeded Perennial Rye. Specially suited for fine lawn mixture, extensively used on the beautiful lawns in England. Lb. 15c. 100 lbs. @ 10c.

1189. Creeping Bent Grass. Similar to Red Top. Distinctive on account of its compact, creeping, rooting stems, which hold in the soil in a very tenacious way. Of rapid growth and spreading habit, forming a strong, durable turf. Fine for lawns and putting greens because of its fine texture. If sown alone use 50 lbs. to the acre. Price: "Gold" Brand, lb. 45c.

1188. Crested Dogstail. A hardy grass forming a smooth, compact and lasting turf. Does best on rich, moist land but will grow on most any soil. Roots deeply and withstands dry weather. Does well in the shade. If sown alone use 30 lbs. to the acre, but the best way is to mix it with other grasses. Price lb. 30c. 10 lbs. \$2.50. 100 lbs. \$20.00.

1206. Rhode Island Bent Grass. Resembles Red Top, but is shorter and has narrower leaves. It makes a beautiful, fine, close turf and one of the best grasses for lawns. It does well on both rich and poor soils. Sow with other grasses, or if alone use 50 lbs. seed an acre. Lb. 45c.

1237. Meadow Foxtail. One of the best grasses for permanent pasture. Grows 30 to 45 inches high. Does best on moist soils, preference heavy clay. Sow 30 lbs. per acre. Lb. 40c.

1238. Rough Stalk Meadow Grass. One of the best bottom grasses in a meadow. Grows 25 to 35 inches high. Possesses high nutritive qualities. Requires heavy or average kind of soil. Sow 30 lbs. per acre. Lb. 35c.

1116. Bremus Inermis or Awlless Broom Grass. This grass may be sown at any time of the year when the ground is bare, but the best season is in spring, and with or without a nursecrop, 15 pounds of good Bremus Inermis an acre is sufficient. Price, "Gold" Brand 25c. lb. Pk. 65c. Bu. 14 lbs., \$2.25.

Millets **1125. German or Golden Millet, Southern Grown.** Makes a large yielding and most nutritious hay crop, quick growing and easily cured. It should be seeded thickly, one bushel per acre, and should be harvested while in bloom. If the seeds are allowed to form the stalks get hard and it does not make so good a hay. Should be sown at any time between the middle of May until the end of June. It matures a crop in 6 to 8 weeks after seeding. "Gold" Brand Fancy Southern Millet. Pk. 50c. \$1.75 per bu. of 50 lbs.

1126. Hungarian Millet. For good low ground or rich soils this makes even a more valuable crop than German Millet. It is considered equal in nutritive value to Timothy hay. Sow from the 1st of May until the end of July, one bushel per acre. "Gold" Brand, Pk. 50c. Bu. \$1.75.

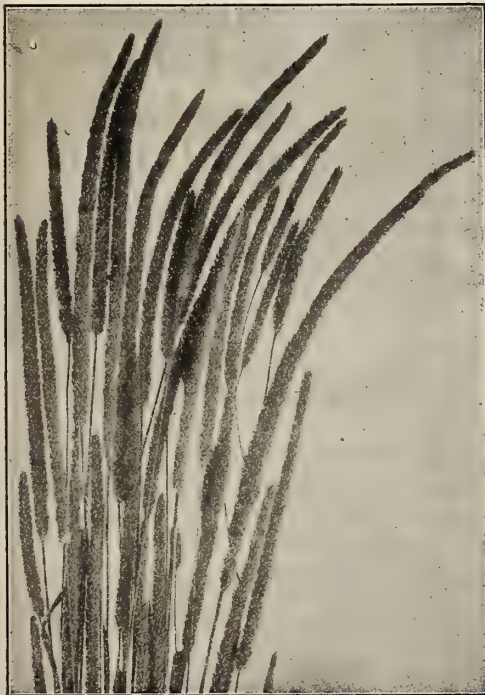

"Gold" Brand Timothy

1207. Japanese Millet. Grows from 6 to 9 feet high, stands up remarkably and yields enormous crops. It is relished by all kinds of stock. 15 lbs. to acre broadcast. 10 to 12 lbs. in drills 12 inches apart. Cultivate until 18 inches high. "Gold" Brand, 10 lbs. \$1.00. 100 lbs. \$8.00.

1170. Pearl or Cattail Millet. It is largely used by dairymen. It furnishes them green food throughout the Summer. Should not be planted before May in warm soils. Sow 5 lbs. per acre in drills 3 feet apart or broadcast at the rate of 20 to 30 lbs. per acre. Lb. 10c., 10 lbs. @ 8c. 100 lbs. @ 7c. lb.



Dwarf Essex Rape

1127. Valuable for cattle, sheep and hogs. Under favorable conditions Rape is ready for pasturing sheep or cattle within 6 weeks from the time of sowing, and on an average one acre will carry from 12 to 15 sheep six weeks to two months. When on the Rape they should at all times have access to salt, but water is not necessary. As it thrives best in cool weather, it should not be sown in the Southern States until September or October for winter pasture. Its fattening properties are probably twice as good as those of clover, and for sheep the feeding value of Rape exceeds all other plants we know of. Sow 4 lbs. per acre broadcast. 2 to 3 lbs. per acre in drills. 15c lb. 10 lbs. @ 10c. 100 lbs. \$8.50.

Spring Vetches or Tares

1150. Closely associated with Peas in character. Highly valuable for soiling or for green manuring. Sometimes grown with oats, for mowing and feeding to stock. Use 2 to 3 bus. to the acre broadcast, or 1 to 2 bus. in drills. Sow in Spring while the ground is cool and moist, or in early Autumn. "Gold" brand, lb. 15c. 10 lbs. @ 10c. 50 lbs. @ 8c. 100 lbs. 6c. Write us for latest market prices.

STANDARD SEED INOCULATION For 50c Per Acre

Grow Inoculated Legumes and Enrich Your Land with Nitrogen For Crops of All Kinds



Save Cost of All Expensive Nitrate Fertilizers By Using Standard Inoculation

Grow Crops Which Will Improve Your Farm

Inoculated legume crops should be grown in rotation and as cover crops wherever possible, such as between the rows of corn, cotton, potatoes, orchards and all cultivated crops. These cultivated crops are all very hard on soils, but if some inoculated legume, such as crimson clover or a mixture of winter vetch and fye, or oats is sowed between the rows at last cultivation and turned under for green manure, large quantities of plant food are made available and soil fertility is maintained and often increased. To be of greatest value, all legume seed should be inoculated just before sowing.

Fertilizer Values

of thoroughly inoculated legumes have long been known. Bulletin, No. 71, issued by the United States Department of Agriculture shows that tests covering a large part of the country prove that inoculated legumes will deposit in the soil nitrogen equal in value to from 800 to 1000 pounds of Nitrate of Soda per acre.

Alfalfa

the most valuable of all crops, can be successfully grown on some part of nearly every farm in the country. On August 29th, 1914, Mr. G. Hunter Sykes of Howard County, Maryland, writes as follows: "Last August I bought Standard Inoculation sufficient for 2 acres of alfalfa, and must say I was pleased with it as my first cutting of alfalfa this spring was 33 inches long."

STANDARD INOCULATION is delivered in bottles ready to use by diluting with a little water and sprinkling on the seed. Seed for ten acres can be thoroughly inoculated in ten minutes. With the use of pure culture inoculation there is no danger of spreading weeds or crop and soil diseases as is liable to be the case with soil transfer.

This inoculation is prepared for over 30 legume crops in 5-acre and 1-acre sized bottles. We have combination cultures for the principal legume crop mixtures, so that it is not always necessary to buy separate cultures for each kind of seed being planted.

- Alfalfa or Lucerne, No. 2, for Red, Crimson, Alsike, Mammoth and White Clovers.
- Crimson Clover, No. 4, for Alfalfa or Lucerne and Sweet Clover.
- White Clover, No. 6, for Vetch or Canada Field Peas.
- Japan Clover, No. 8, for Soy Beans and Cow Peas.
- Red Clover, No. 10, for Garden Peas, Beans and Sweet Peas.
- Canada Peas,
- Cow Peas,
- Garden Peas,
- Peanuts,
- Soy Beans,
- Garden Beans,
- Velvet Beans,
- Vetches.

5-Acre Size, \$2.50. Mailing weight, 4 lbs. **1-Acre Size, 50c.** Mailing Weight, 1 lb.

When ordering be sure to give names of crops to be inoculated.



Clovers

Parcel Post Rates—See Page 4

Bolgiانو's "Gold" Brand Seeds Are Standard

The prices herein are based on values at time of going to press with this Catalogue. They are subject to market fluctuations.

Clover is a necessity on every farm and will add millions of dollars to the value of land and crops. Looking to the future, no time should be lost in introducing the bacilli of the Red and Alfalfa Clovers. The use of nitro cultures may tend to hasten their establishment, but nature's way and the best way is to use a small quantity of seed, say a pound or two each Red and Alfalfa Clover to the acre, with whatever crop you are seeding. After awhile you have the prized bacilli in your land, then you may safely call your farm doubled in value from a producing standpoint.

Alfalfa Seed Alfalfa yields splendidly throughout the South, yielding 4 to 6 Cuttings per Year. Increasing Yield Each Successive Year.

1128. Alfalfa ranks higher than Timothy hay in feeding value. In fact it might be termed both corn and hay, as it is almost a complete food. Experiment stations place the feeding value of Alfalfa hay at \$20 per ton, as against timothy hay at \$12 per ton. This, with the fact that Alfalfa will, under favorable circumstances, after a good stand is secured, give 4 to 6 cuttings per year, and will easily yield on good land, 6 to 16 tons of splendid hay per year, shows what a valuable crop it is. Lands in the Western States that are well set in Alfalfa sell readily at from \$100 to \$200 per acre; so that a crop of this kind pays for the little extra care and preparation given to secure good stands and good crops, better to have five acres well set in Alfalfa by thorough preparation than to attempt to put in 10 acres without first-class preparation. The acreage of Alfalfa is increasing very largely all over the Middle and Southern States, our farmers are fast beginning to realize what a valuable crop it is for this section. Alfalfa will succeed and do well on any good loamy well-drained soil; but the land must be well and thoroughly prepared for the best results. The plant is rather slender when it first starts, and must be grown under favorable conditions in order to get ahead of the weeds and other grasses which would, under ordinary circumstances, spring up naturally and check it or smother it out. Alfalfa should always be cut when just commencing to bloom whether the plants be large or small. If the seed is allowed to form the growth of the plant ceases. It should never be used for pasture, it is too valuable as a hay producer to risk injury from stock. Alfalfa can be sown either in the Spring or Fall. The requirements to obtain good stands and good crops is to sow in good, rich soil and give thorough preparation. A heavy application of lime is of decided benefit—2,000 to 5,000 lbs. per acre. Alfalfa is usually sown broadcast at the rate of 20 to 30 lbs. to the acre, although some of our customers claim that thicker seedings give better crop results. March and April are the best months for seeding in the Spring, and the latter part of August and during September, the best in the fall. Our Alfalfa seed is the highest grade, strong germinating seed of the best and cleanest quality it is possible to procure. The quality and germination of the seed is a prime requisite for success with this crop. Land well set in Alfalfa is better than a bank account, producing continuously increasing crops for years and is worth a little trouble and expense to secure a first-class stand. Price, "Gold" Brand Fancy Seed, Bu. of 60 lbs. @ 17½c lb. Silver Choice Alfalfa Seed. Bu. of 60 lbs. @ 16¼c lb. Prices fluctuate. Write us for market prices.



Bolgiانو's "Gold Brand Red Clover."

1129 **Crimson Clover Seed** New Crop. The Great Nitrogen Gatherer. The best crop for hay, soling and green manuring. Fall, Winter and Spring pasturing. Crimson Clover furnishes an abundance of nutritive forage at seasons when pastures are dead. It is an unfailing supply of manure. It solves the problem of cheap manuring. It is a great nitrogen gatherer and economizer in the use of fertilizers. Valuable for planting in orchards, berry patches and for sowing among cultivated crops, such as cabbage, corn, tomatoes, cotton, tobacco. Improves poor land, restores to fertility those that have been worn down by excessive cropping. May be planted in the Spring, Summer or Fall. Splendid for re-seeding Red Clover that has been Winter killed. Sow 15 lbs. to the acre. Price, "Gold" Brand lb. 10c. bu. of 60 lbs. \$5.25. Write for latest market prices.

1130 **Medium Red Clover** This is regarded as the most valuable of the Clover family and is largely used for pasturage and the soil, but enriches it. It makes two crops each year. The first is usually cut when it is in blossom for hay. The last crop may be harvested for seed, cut for hay or plowed under to add fertility to the soil. For hay, it is particularly well adapted for sowing with Orchard and Tall Meadow Grass, as it ripens at the same time, and sowing these three grasses together will give larger yields and better quality hay than sowing either alone. It is also largely sown with other grasses, both for hay and pasturage. Information as to quantities required per acre when sown in combination with other grasses will be found under the heading of Orchard Grass, Tall Meadow Oat Grass and Timothy. When sown by itself, sow 10 to 12 lbs. to the acre, either in the Spring or Fall, or at the last working of corn. Price, "Gold" Brand Fancy Red Clover Seed, bu. of 60 lbs. @ 17c lb. Silver Brand Choice Seed, bu. of 60 lbs. @ 16c lb. Prices fluctuate.

1132 **Alsike Clover** Alsike Clover grows thicker and is finer in growth than Red Clover, making better hay and probably more and better grazing. It is also harder, resisting extremes of heat and drought and also severely cold weather to a remarkable extent. It is perennial and does not winter kill. It succeeds on a variety of soils, light upland loamy lands as well as stiff bottom lands. It will do better on moist land than any other clover. It is surer to give a good stand and make good crops than either the Red or Mammoth Clover, and in sections where these clovers have been uncertain Alsike is superseding them altogether. When sown with other grasses it forms a quick undergrowth and greatly increases the yield. It is well adapted for sowing with Red Clover, Timothy, Herd's Grass, as it matures with these grasses, but flowering a little later than Red Clover. Price, "Gold" Brand Seed bu. of 60 lbs. @ 17c lb. Silver Choice Seed, bu. of 60 lbs. @ 16c lb. Write us for latest market prices.

1131 **Mammoth or Sapling Clover** Is similar to Red Clover in appearance of seeds and habits of growth, the difference being larger growth and later maturing. It is often used for hog pastures. As a soil improver to plow under it is considered superior on account of its extra growth. It is a good variety for thin soils or to seed with Timothy, Meadow Fesque, Herd's Grass or Red Top, as it matures about the same time as these grasses. Sow 10 to 12 lbs. to the acre when sown alone. When sown with Timothy use 6 lbs. Sapling Clover and 8 lbs. Timothy to the acre. Price, "Gold" Brand Fancy bu. of 60 lbs. @ 17½c lb. Silver Brand Choice Seed, bu. of 60 lbs. @ 16½c lb.

1133 **White Clover** This is largely used in lawn and permanent pasture mixtures, and is indigous to the soils throughout the Middle and Southern States. It makes a small, close, compact growth, covering the ground like a carpet. It makes a small, close compact growth, covering the ground like a carpet. It affords excellent food for bees. Sow in either Spring or Fall. When sown by itself at the rate of 5 to 6 lbs. per acre. It is better, however, sown in mixture with other grasses. Price, "Gold" Brand Fancy, ¼ lb. 15c. ½ lb. 25c. Lb. 50c. 10 lbs. or over @ 40.

1134 **Japan Clover** We do not recommend this Clover for land that can be successfully grown in any grasses or clover, but on waste land or poor, worn-out soils it will furnish excellent, nutritious pasturage. Sow at the rate of 10 lbs. per acre, in March or April. Lb. 20c. 10 lbs. or over @ 15c. Write us for latest market prices.

1205 **White Blossom Sweet Clover or Bokhara** (Mellilotus alba.) A strong growing perennial of value for green manuring, especially South, also largely grown for the excellent food it affords throughout its season for bees. Lb. 35c. Bu. of 60 lbs. \$18.00. Prices fluctuate. Write us for latest market prices.

1228 **Yellow Blossom Sweet Clover** (Mellilotus Indica.) A strong growing annual valuable for inoculating soil with Bac-teria previous to growing alfalfa, also good for hay and pasture as well as a splendid producer of honey. Lb. 15c. Bu. \$8.50. Prices fluctuate.

1240 **Yellow Blossom Sweet Clover** (Mellilotus Officialis.) This variety belongs to the same family as the perennial White Blossom Sweet Clover, but is not so prolific in growth, but is from ten days to three weeks earlier and the flowers are yellow in place of white. Lb. 35c. Bu. 60 lbs. \$15.00.

Buckwheat, Barley, Rye, Flax. Cow-Horn Turnip

Buckwheat For a late Summer crop Buckwheat is very desirable and profitable, especially in mountainous sections. It is easily grown, makes splendid flower food for bees and of a large yield of grain, which can usually be sold for remunerative prices. As a smothering crop, where the land contains objectionable weeds, it is very desirable, and it puts the soil in admirable condition for crops to follow.

1160. **Japanese Buckwheat.** This variety ripens a week earlier than the Silver Hull, and yields more largely than that variety. Pk. 40c. Bu. \$1.25. Please Write Us For Latest Prices.

1178. **Silver Hull Buckwheat.** A prolific and favorite sort, making a fine quality flour. A superior variety in every way to the ordinary Buckwheat, which it has almost entirely superseded. Pk. 40c. Bu. \$1.25. Please Write Us For Latest Prices.

1194. **Flax.** When grown for seed, sow one bushel to acre; if fibre is wanted 2 to 3 bushels. Lb. 10c. Pk. 75c. Bu. of 56 Lbs. \$2.75. Prices fluctuate.

326. **Long White Cow-Horn Turnip.** It has been found by practical farmers that there is no better way for aerating and adding humus to the soil in the winter time than by sowing Long White Cow-Horn Turnips. They can be fed to the stock as they are needed and the rest allowed to remain in the ground and rot, having a valuable fertilizing property. They grow nearly half out of the ground and are carrot-like in form. Sow two pounds of seed to the acre, broadcast. Oz. 10c, ¼ Lb. 15c. Lb. 35c. 5 Lbs. @ 30c. 10 Lbs. @ 25c.

1209. **Beardless Spring Barley.** This crop has been sown with very satisfactory results for two or three seasons past in this section and further South. It makes a quick growing crop of most excellent and nutritious green feed and is growing in popularity wherever it is used, and will also make a good grain crop, although its principal value is as an early nutritious forage crop, either to feed green or cure as hay. Sow 1½ to 2 bushels per acre. Price, Pk. 50c.; \$1.65 per bushel. Please Write Us For Market Prices.

1135. **Spring Rye.** Distinct from the Winter Rye, grain of finer quality and more productive; can be successfully grown in any latitude, and is now being largely grown in the Middle States in place of oats, being a much more profitable crop on account of the production of nearly four times the straw, and also as a "catch" crop where winter grain has failed. Produces 30 to 40 bushels of grain per acre. As it does not stool like Winter Rye, not less than two bushels to the acre should be sown. Bu. \$2.25. Please Write Us For Prices.



New Era Cow Peas. 43 Days After Planting

Soja Beans

1242. **Mammoth Yellow.** The largest growing and most popular Soja Bean for forage purposes although a little later in maturing than other varieties. Bu. \$1.75. 10 Bu. @ \$1.65.

1243. **Tar-Heel or Mammoth Black.** Slightly earlier than Mammoth Yellow and produces about the same amount of forage. Bu. \$1.85, 10 Bu @ \$1.75.

1244. **Mammoth Brown.** Matures slightly earlier than Mammoth Yellow and produces about one third more forage. Bu. \$1.85, 10 Bu. @ \$1.75.

1245. **Early Hollybrooks.** Seed smaller than Mammoth Yellow. Matures two to three weeks earlier and is adapted to sections with short seasons. A sure and vigorous cropper. Bu. \$1.90. 10 Bu. @ \$1.80.

1246. **Wilson Black.** Very small seed, matures in about ninety days, can be grown in the Northern States where an early variety is desired. Bu. \$2.75. 10 Bu. @ \$2.50.

1247. **Pekin.** Similar in appearance to Wilson, maturing about the same time. Average height 2½ to 3 feet. Bu. \$2.75. 10 Bu. @ \$2.50.

1248. **Sable.** Small seed, similar in appearance to Pekin and Wilson and produces about the same amount of forage but matures slightly earlier. Bu. \$2.75. 10 Bu. @ \$2.50.

Seed Oats.

1156. **Burt or 90-Day Oats.** The earliest, most prolific and surest cropping of Spring Oats; far superior to an ordinary spring or rust-proof oats for spring seeding. Wherever this Oat is grown it comes into great favor. For a Spring Oat for seeding in March and April it is the best and surest of Spring Oats. It is earlier to mature, free from rust, healthy, clean and vigorous growth of straw, and makes a very good yield of clean, bright and heavy grain. On account of its earliness to mature, it escapes the dry hot weather we frequently experience in June, and is on this account, one of the surest cropping varieties of the South. Color and appearance of grain somewhat resemble the rust-proof Oat. Pk. 35c. Bu. 85c. Please Write Us For Latest Prices.

1161. **Virginia Gray Winter or Turf Oats.** When sown early, before the Middle of March, these oats will far outyield the ordinary spring oats, making a larger crop and heavier grain. For seed purposes, too, it is most desirable to sow winter oats in the spring, as they make a better and cleaner seed oats for sowing in the Fall than if continual seedings are made from the fall-grown oats. Further, north than Virginia remarkable results have been obtained from these oats, when sown even as late as the first of May, and from the reports of our customers, we strongly recommend these oats to our Northern and Western farmers, as we believe that they will give much larger and better yielding crops than the spring oats usually sown in the Northern and Western States. Sow at the rate of 1½ to 2 bushels per acre. Pk. 40c. Bu. \$1.25. Please Write Us For Prices On Large Lots.

1191. **Red Rust-Proof Oats.** These oats are very popular throughout the South, especially on the light, sandy soils of the coast region. They are also preferred for low grounds or in situations where other oats are much inclined to rust. Pk. 35c. Bu. 85c. Prices fluctuate.

1157. **White Spring Oats.** This is the variety most generally sown throughout the North and West, and is also so largely grown in this section, although the newest varieties offered by us are decidedly preferable, both as to yield and reliability of cropping. Price of our Gold Brand, (heaviest and cleanest quality). Pk. 25c. 75c per bu. Please write Us for Market Prices.

Speltz, or Emmer

1210. **Culture.** Prepare your ground as you would for wheat or oats, sow at the rate of two bushels per acre. It is extremely hardy and can be sown earlier than spring wheat or oats, as light frost does not affect it; it can be sown later, but early sowing is better. Pk. 50c. Bu. of 40 lbs. \$1.50. Please write Us For Prices.

Mammoth Russian Sunflower

1211. **The Giant of all Sunflowers.** 5 Lbs. 55c. 10 Lbs. \$1.00. 100 Lbs. \$8.00.

Cow Peas

Peas could be made to bring more nitrogen to the soils of this country every year than is now purchased annually by the farmers at the cost of millions of dollars.—Year Book of the U. S. Department of Agriculture.

The great soil improvers. Makes poor land rich. Makes Good land more productive. Also makes a splendid and nutritious green forage or hay crop, enriching the soil even when the crop is cut off.

1175. **Mixed Cow Peas.** We strongly recommend sowing Mixed Cow Peas as a soil improving crop. The upright growing varieties holding up the vining varieties, they will make a much better growth and give more satisfactory results, yielding better crops of vines and more forage. They are composed of the Blacks, Black Eye, Clays, Whip-poor-wills, Wonderful, New Era and Soja Beans. If once tried you will sow no others where large crops are desired. Please Write Us For Prices.

1159. **New Era.** This new extra early Cow Pea is unquestionably one of the most valuable varieties in cultivation. It is quicker in growth than any other Cow Pea in cultivation; makes a very large growth of vine and very prolific yield of Peas. The vines stand upright, enabling the Peas to be easily gathered. The Peas are fully one-third smaller in size than any other Cow Pea, so that it does not require nearly as many to seed an acre. Please Write Us For Prices.

1162. **Black Cow Peas.** Seed medium sized and Black. Vines trailing. Seed matures early. Please Write Us For Prices.

1163. **Clay Peas.** Seeds medium sized and cream colored. Vines grow tall and erect. Seed matures medium late. Please Write Us For Prices.

1164. **Whip-poor-Will.** Vines erect. Seed large and mottled red and white and matures early. Good to grow between corn. Please Write Us For Prices.

1166. **Wonderful or Unknown Pea.** Seed medium sized and buff. Vines erect if planted late, trailing if planted early. Seed matures late. Please Write Us For Prices.

1208. **Shinney Pea.** Very popular, seed large, mottled white and red, early maturing, erect vines. Please Write Us For Prices.

1168. **Black Eye.** Vines erect. Seeds medium sized and white, matures medium late. Please Write Us For Prices.

1190. **Red Rippers.** Red seeded, resembles Black Cow Peas in growth of vines but 10 days earlier and most prolific. Please Write Us For Prices.

1241. **Gray Crowders.** Vine trailing, seed large and mottled gray and blue. Matures medium late. Please write us for prices.

1165. **Canada Field Peas.** Here is a crop which is not only profitable but will return to the land the much needed nitrogen. Peas are second only to Clover in their soil enriching properties and can be grown under almost any condition of soil or climate. There is always a ready market for peas, or they can be profitably ground and fed to the stock. The vines make rich, nutritious hay. If fed to milk cows, when in a green state, pods, vines and all, the flow of milk will be almost doubled.

Peas are a paying crop, and can be profitably planted in many ways.

First. When sown alone about three bushels are required to the acre. They can be matured and threshed when dry. The yield will vary from 30 to 60 bushels an acre.

Second. Peas and oats are frequently sown together, using 1½ bushel of peas and 2 bushels of oats an acre. By so doing a double crop can be secured. They can be threshed at one time and readily separated in cleaning.

Third. They can be sown alone or with oats and fed green. It is surprising the amount of fodder which is produced in this way. If sown together, the peas should be sown first and plowed under about four inches deep; the oats may then be drilled in.

Fourth. For plowing under when peas and oats are sown together and each are "in milk" they are nearly equal in value to Clover, used in the same way to enrich the soil.

Sown in January, February or early March. Pk. 80c. Bu. \$2.75. Write For Prices.



Burt or 90-Day Oats

**Bolgiano's Wonderful New
PROSPERITY
Yellow Dent Corn**

**Has Yielded of Shelled Corn 160 Bushels Per Acre.
Average Yield 10 Years on About 100 Acres 125
Bushels Per Acre.**

Corn weight by Parcel Post. Pts. 1 Lb. Qts. 2 Lbs., 4 Qts., 6 Lbs. Pk., 11 Lbs. Parcel Post Rates—See Page 4.

1141. **Bolgiano's Prosperity Corn.** If you really want to grow a bumper crop of beautiful Yellow Dent Corn this Year, just take our advice and plant Bolgiano's "Prosperity" Corn. The fine, large, stately ears are 12 to 14 in. long, 8 to 11 in. in circumference and have from 20 to 24 uniform rows of long, large kernels, well developed over tip and butt. It is a luxuriant grower from 12 to 15 feet high, and if planted during the first half of May, will mature before the 20th of September. For more than a score of years, "Prosperity Corn" has been under the most watchful breeding and selection, the magnificent results more than pay for every effort put forth. The yield has been miraculous, 160 bus. or more of shelled corn per acre and it has even averaged on a number of acres planted the same year 133 bushels shelled corn per acre. During a continuous test of 10 years on about 100 acres it has averaged 125 bushels shelled corn per acre. Is it any wonder we have called such a wonderful corn "Prosperity"—it doesn't seem possible to call it by any other name. "Prosperity" is undoubtedly the most attractive, the largest, the finest, the greatest yielding Yellow Dent Corn ever produced. Pt. 15c. Qt. 25c. 4 Qts. 65c. Pk. \$1.00. Bus. \$3.50.

1139. **Mammoth Golden Beauty Corn.** Has the largest ears of any 100-day corn. It outyields many other corns. The increased yields repay the seed many times over. Growers should make sure of getting the largest yield and most handsome grain to meet competition and secure the highest prices. Ears usually averaging from 9 to 12 inches long and from 20 to 30 rows on the cob, some of the stalks bearing from 3 to 5 ears. Then why use your poor stock any longer. It has produced 150 bushels shelled corn to the acre. Pt. 15c. Qt. 20c. 4 Qts. 40c. Pk. 65c. Bus. \$2.25.

1140. **Reid's Yellow Dent.** This is a splendid yellow Dent variety with 18 to 24 rows of kernels on an ear. The cob is small and red and the grains are very close together so there is scarcely any room between the rows. Reid's Yellow Dent has been awarded more prizes at Corn Shows than any other variety except "Prosperity." The ears average 8 to 10 inches long. The stalk is very heavy and is not easily blown down. It matures in 90 to 100 days and is a heavy yielder in the Middle and Southern States. Pt. 10c. Qt. 15c. 4 Qts. 35c. Pk. 60c. Bus. \$2.00.

1143. **Improved Loaming Corn.** Its extreme earliness and fine quality has made it very popular with the farmers, and especially with those in the localities where the seasons are short. It produces from 65 to 90 bushels to the acre, in accordance with the quality of the soil. The ears and grains are of medium size. Pt. 10c. Qt. 15c. 4 Qts. 35c. Pk. 60c. Bus. \$2.00.

1212. **Improved Golden Dent Corn.** We sell thousands of bushels of this splendid yellow corn every year, and it is one of the best and most reliable cropping yellow corn in cultivation. It makes a large-sized ear, small cob, deep grains which are of a bright, attractive golden yellow color. It is singularly robust, and withstands injury by adverse weather or other unfavorable conditions better than any other sort we know of, the ears and grains maturing remarkably well, and always being marketed in bright, sound condition. Produces two or three ears to the stalk, and for a first-class, large yielding yellow corn, particularly adapted to the South, it is strongly recommended. Pt. 15c. Qt. 20c. 4 Qts. 40c. Pk. 65c. Bus. \$2.25.

1213. **Iowa Gold Mine Corn.** A splendid Yellow Dent variety. It is early, ears are not excessively large, but of a good size and symmetrical. Color, a bright, golden yellow, shining like a new coin direct from the mint. Grain is very dry, cob small and dries out nearly as soon as it ripens. 70 pounds of ear corn makes 60 to 62 pounds of shelled corn and in hauling to market it weighs out five bushels more to the wagon load than common varieties in the same size wagons. 70 pounds of Iowa Gold Mine Corn on the ear have given 64 pounds of shelled corn and only 6 pounds of cobs. This cannot be equalled by any other corn in the world. The kernels are deep; wedge-shaped. Pt. 10c. Qt. 15c. 4 Qts. 35c. Pk. 60c. Bus. \$2.00.

1138. **Long Prolific.** The climax of 25 years of corn breeding and selection by Mr. I. S. Long. Pt. 15c. Qt. 20c. 4 Qts. 40c. Pk. 65c. Bus. \$2.25.

White Varieties of Seed Corn

1145. **"Hickory King" White Corn.** So large are the grains and so small the cob that on an ear broken in half a single grain will almost cover the cob section. Of a strong growth, the stalks take a firm hold in the ground and stand upright, resisting severe storms. It yields splendid crops on light soils, and is undoubtedly the best and most productive White Field Corn for the South. Pkt. 5c. Pt. 10c. Qt. 15c. 4 Qts. 35c. Pk. 60c. Bus. \$2.00.

1177. **Iowa Silver Mine Corn.** The stalks grow 7 to 8 feet high and set the ears about 3/4 to 4 feet from the ground. Just the right height for easy picking. Early, maturing in 95 days, dries out rapidly and is ready for market very early. It is a sure cropper, deep grain, pure white, and a good corn in every way. It produces a better crop on old, thin land than any other corn, as it seems to adapt itself to unfavorable conditions. The ears bear 16 rows, very straight and close together. Pt. 10c. Qt. 15c. 4 Qts. 35c. Pk. 60c. Bus. \$2.00.

1148. **Bolgiano's Cuban Giant Ensilage Corn.** We have thoroughly tested the Cuban Giant beside all large white grain ensilage varieties. Grains are pure white, very large, broad and long. Of stronger vitality than any other variety. It is the best milk producer of all ensilage Corns, being as sweet as Sugar Corn. Outyields the Red Cob Ensilage and is 10 to 12 days earlier. It is the most perfect corn we have found in our years of experience. Pt. 10c. Qt. 15c. 4 Qts. 35c. Pk. 60c. Bus. \$2.00.

1214. **Evergreen Broom Corn, Improved.** An excellent variety; is a good length, fine, straight and has a green appearance when ripe, and sells at the highest market price. Sow in drills three feet apart and thin out to three inches. Sow 5 lbs. per acre. Qt. 15c. 4 Qts. 40c. Pk. 75c. Bus. \$2.00.

Kaffir Corn. The Great Forage Plant

1147. **White Kaffir Corn** Makes nutritious food for stock and Poultry. Kaffir Corn in the last few years has been generally sown with the Cow Peas, broadcast at the rate of a peck of Kaffir Corn to a bushel of Cow Peas per acre, making an ensilage yielding crop of most nutritious feed. For a forage crop when sown by itself Kaffir Corn should be sown broadcast at the rate of from 3/4 to 1 bushel per acre. When sown for a forage crop, either by itself or with Cow Peas, the crop should be cut before it is headed out. Lb. 10c. Pk. 35c. Bus. \$1.00. Write for Latest Prices.

1169. **Red Kaffir Corn** Non saccharine. The plant is low, stalky, perfectly erect. The stalk as well as the blades; cures into excellent fodder, and in all stages it is available for green food. Lb. 10c. Pk. 35c. Bushel of 50 lbs. \$1.00. Special Price in Quantity. Write For Latest Prices.

Red and White Milo Maize These are popular varieties of sorghum, somewhat similar to the Kaffir Corn, valuable for both forage and grain. Cultivation is same as for Kaffir Corn. Lb. 10c. Pk. 35c. Bushel of 50 lbs. \$1.00.

1146. **Early Amber Sorghum** Furnishes a large yield of most nutritious forage, which can be feed either green or cured, and will yield 2 or 3 cuttings a year, stooing out thicker each time it is cut. It grows 10 to 1 feet high. Sow broadcast for forage at the rate of 1 to 1 1/2 bus. per acre. When sown in drills sow at the rate of 1 peck per acre in drills 3 1/2 to 4 feet apart. Pkt. 5c. Lb. 10c. Pk. 50c. Bus. of 50 Lb. \$1.50.

1158. **Early Orange Sorghum** This variety is rapidly growing in favor wherever it is grown. Similar in growth to Early Amber but it is claimed that it produces a heavier crop. Pkt. 5c. Lb. 10c. 4 Qts. 30c. Pk. 50c. Bushel of 50 lbs. \$1.50. Price fluctuates.

1216. **Teosinte (Reana luxurians)** This gigantic Grammae will furnish a continuous daily supply of nutritious green food for horses and all kinds of cattle all through the summer. It also makes splendid dry fodder, yielding enormously, and being more nutritious and better relished by all stock than corn fodder. In appearance it somewhat resembles Indian Corn, but the leaves are much larger and broader, and the stalks contain sweeter sap. It stools out enormously after being cut. Sow in May or June, at the rate of 3 pounds per acre, in drills 4 feet apart. Pkt. 5c. Oz. 10c. 1/2 Lb. 25c. Lb. 75c.

1253. **Feterita** Similar in appearance to White Milo Maize. Matures 20 to 30 days earlier than Kaffir Corn. Great Drought resister. Pk. 35c. Bus. \$1.00.



J. Bolgiano & Son's Wonderful "Prosperity Corn"

the most attractive, the largest, the finest, the greatest yielding Yellow

It outyields many other corns. The increased yields repay the seed many times over. Growers should make sure of getting the largest yield and most handsome grain to meet competition and secure the highest prices. Ears usually averaging from 9 to 12 inches long and from 20 to 30 rows on the cob, some of the stalks bearing from 3 to 5 ears. Then why use your poor stock any longer. It has produced 150 bushels shelled corn to the acre. Pt. 15c. Qt. 20c. 4 Qts. 40c. Pk. 65c. Bus. \$2.25.

This is a splendid yellow Dent variety with 18 to 24 rows of kernels on an ear. The cob is small and red and the grains are very close together so there is scarcely any room between the rows. Reid's Yellow Dent has been awarded more prizes at Corn Shows than any other variety except "Prosperity." The ears average 8 to 10 inches long. The stalk is very heavy and is not easily blown down. It matures in 90 to 100 days and is a heavy yielder in the Middle and Southern States. Pt. 10c. Qt. 15c. 4 Qts. 35c. Pk. 60c. Bus. \$2.00.

Its extreme earliness and fine quality has made it very popular with the farmers, and especially with those in the localities where the seasons are short. It produces from 65 to 90 bushels to the acre, in accordance with the quality of the soil. The ears and grains are of medium size. Pt. 10c. Qt. 15c. 4 Qts. 35c. Pk. 60c. Bus. \$2.00.

We sell thousands of bushels of this splendid yellow corn every year, and it is one of the best and most reliable cropping yellow corn in cultivation. It makes a large-sized ear, small cob, deep grains which are of a bright, attractive golden yellow color. It is singularly robust, and withstands injury by adverse weather or other unfavorable conditions better than any other sort we know of, the ears and grains maturing remarkably well, and always being marketed in bright, sound condition. Produces two or three ears to the stalk, and for a first-class, large yielding yellow corn, particularly adapted to the South, it is strongly recommended. Pt. 15c. Qt. 20c. 4 Qts. 40c. Pk. 65c. Bus. \$2.25.

A splendid Yellow Dent variety. It is early, ears are not excessively large, but of a good size and symmetrical. Color, a bright, golden yellow, shining like a new coin direct from the mint. Grain is very dry, cob small and dries out nearly as soon as it ripens. 70 pounds of ear corn makes 60 to 62 pounds of shelled corn and in hauling to market it weighs out five bushels more to the wagon load than common varieties in the same size wagons. 70 pounds of Iowa Gold Mine Corn on the ear have given 64 pounds of shelled corn and only 6 pounds of cobs. This cannot be equalled by any other corn in the world. The kernels are deep; wedge-shaped. Pt. 10c. Qt. 15c. 4 Qts. 35c. Pk. 60c. Bus. \$2.00.

The climax of 25 years of corn breeding and selection by Mr. I. S. Long. Pt. 15c. Qt. 20c. 4 Qts. 40c. Pk. 65c. Bus. \$2.25.

So large are the grains and so small the cob that on an ear broken in half a single grain will almost cover the cob section. Of a strong growth, the stalks take a firm hold in the ground and stand upright, resisting severe storms. It yields splendid crops on light soils, and is undoubtedly the best and most productive White Field Corn for the South. Pkt. 5c. Pt. 10c. Qt. 15c. 4 Qts. 35c. Pk. 60c. Bus. \$2.00.

The stalks grow 7 to 8 feet high and set the ears about 3/4 to 4 feet from the ground. Just the right height for easy picking. Early, maturing in 95 days, dries out rapidly and is ready for market very early. It is a sure cropper, deep grain, pure white, and a good corn in every way. It produces a better crop on old, thin land than any other corn, as it seems to adapt itself to unfavorable conditions. The ears bear 16 rows, very straight and close together. Pt. 10c. Qt. 15c. 4 Qts. 35c. Pk. 60c. Bus. \$2.00.

We have thoroughly tested the Cuban Giant beside all large white grain ensilage varieties. Grains are pure white, very large, broad and long. Of stronger vitality than any other variety. It is the best milk producer of all ensilage Corns, being as sweet as Sugar Corn. Outyields the Red Cob Ensilage and is 10 to 12 days earlier. It is the most perfect corn we have found in our years of experience. Pt. 10c. Qt. 15c. 4 Qts. 35c. Pk. 60c. Bus. \$2.00.

An excellent variety; is a good length, fine, straight and has a green appearance when ripe, and sells at the highest market price. Sow in drills three feet apart and thin out to three inches. Sow 5 lbs. per acre. Qt. 15c. 4 Qts. 40c. Pk. 75c. Bus. \$2.00.

Kaffir Corn. The Great Forage Plant

Makes nutritious food for stock and Poultry. Kaffir Corn in the last few years has been generally sown with the Cow Peas, broadcast at the rate of a peck of Kaffir Corn to a bushel of Cow Peas per acre, making an ensilage yielding crop of most nutritious feed. For a forage crop when sown by itself Kaffir Corn should be sown broadcast at the rate of from 3/4 to 1 bushel per acre. When sown for a forage crop, either by itself or with Cow Peas, the crop should be cut before it is headed out. Lb. 10c. Pk. 35c. Bus. \$1.00. Write for Latest Prices.

Non saccharine. The plant is low, stalky, perfectly erect. The stalk as well as the blades; cures into excellent fodder, and in all stages it is available for green food. Lb. 10c. Pk. 35c. Bushel of 50 lbs. \$1.00. Special Price in Quantity. Write For Latest Prices.

These are popular varieties of sorghum, somewhat similar to the Kaffir Corn, valuable for both forage and grain. Cultivation is same as for Kaffir Corn. Lb. 10c. Pk. 35c. Bushel of 50 lbs. \$1.00.

Furnishes a large yield of most nutritious forage, which can be feed either green or cured, and will yield 2 or 3 cuttings a year, stooing out thicker each time it is cut. It grows 10 to 1 feet high. Sow broadcast for forage at the rate of 1 to 1 1/2 bus. per acre. When sown in drills sow at the rate of 1 peck per acre in drills 3 1/2 to 4 feet apart. Pkt. 5c. Lb. 10c. Pk. 50c. Bus. of 50 Lb. \$1.50.

This variety is rapidly growing in favor wherever it is grown. Similar in growth to Early Amber but it is claimed that it produces a heavier crop. Pkt. 5c. Lb. 10c. 4 Qts. 30c. Pk. 50c. Bushel of 50 lbs. \$1.50. Price fluctuates.

This gigantic Grammae will furnish a continuous daily supply of nutritious green food for horses and all kinds of cattle all through the summer. It also makes splendid dry fodder, yielding enormously, and being more nutritious and better relished by all stock than corn fodder. In appearance it somewhat resembles Indian Corn, but the leaves are much larger and broader, and the stalks contain sweeter sap. It stools out enormously after being cut. Sow in May or June, at the rate of 3 pounds per acre, in drills 4 feet apart. Pkt. 5c. Oz. 10c. 1/2 Lb. 25c. Lb. 75c.

Similar in appearance to White Milo Maize. Matures 20 to 30 days earlier than Kaffir Corn. Great Drought resister. Pk. 35c. Bus. \$1.00.

Giant Orchid Flowering Countess Spencer Type

Pkts., Ozs. and ¼ Lbs.
Delivered Free.

Sweet Peas Parcel Post Rates—See Page 4.

PERFECT DREAMS OF BEAUTY.

Because of such unusual size, often 2 inches and more across, wavy or fluted appearance and charming blendings of harmonious colors, the new **Spencer Type** may be appropriately described as **Truly Gigantic "Orchid-Flowered."** The flowers are not only of extremely large size, but are distinct in having the outer edges of the standard and wings beautifully crumpled or wavy, the tissue being so full that there is not room for it to lie flatly expanded or smoothly rolled. The standard is broad and tall; the wings are broad, well spread and held erect by the keel.

Bolgiano's Ten Superb New Spencers

We have selected what we consider the ten best and most distinct kinds introduced prior to 1915, which we offer below.

They are a great improvement on the standard sorts, having large, round open flowers of extraordinary size, measuring two inches and over across, with wavy standards and wide-spreading wings, a very large percentage bearing four of these immense blossoms to the stem, which is long and strong, making them of exceptional value for cutting, and are just as easy to grow as the standard varieties.

1. **Marie Corelli Spencer.** The large flowers are brilliant rose carmine or red of the true Spencer form. The wings are a pure rich rose crimson, while the standard shows a tint of cherry red. Pkts. 5c and 10c. Oz. 20c. ¼ Lb. 60c. Lb. \$2.00.

2. **Mrs. Rontzahn Spencer.** The beautiful coloring is buff or apricot ground flushed with pink deepening toward the edges. Charming as a cut flower. Pkts. 5c and 10c. Oz. 20c. ¼ Lb. 60c. Lb. \$2.00.

3. **Senator Spencer.** The color is a varying combination of deep claret and chocolate, striped and flaked on a ground of light heliotrope. The vines are a perfect mass of bloom throughout the season. Pkts. 5c and 10c. Oz. 20c. ¼ Lb. 60c. Lb. \$2.00.

4. **True Countess Spencer.** The coloring is a soft rose-pink, which deepens at the outer edges and becomes still richer or more heavily suffused in cool weather. In size, form and coloring Countess Spencer is simply exquisite. Pkt. 5c. and 10c. Oz. 20c. ¼ Lb. 60c. Lb. \$2.00.

5. **Blanche Ferry Spencer.** Pink and White. These beautiful contrasted colors in the large wavy standard and wings are a welcome addition. Pkts. 5c. and 10c. Oz. 25c. ¼ Lb. 75c. Lb. \$2.50.

6. **White Spencer.** A pure wavy white of enormous size and splendid substance. Pkt. 5c. and 10c. Oz. 20c. ¼ Lb. 60c. Lb. \$2.00.

Other Rare and Beautiful Spencer Varieties

11. **American Spencer.** Striped brilliant carmine-red on white. Pkt. 5c and 10c. Oz. 20c. ¼ Lb. 60c. Lb. \$2.00.

12. **Florence Morse.** A light pink-edged Countess Spencer, Pkts. 5c and 10c. Oz. 25c. ¼ Lb. 75c. Lb. \$2.50.

13. **Ruby Spencer.** Rich dark red. The flowers are enormous and borne three to a stem. Pkts. 5c and 10c. Oz. 20c. ¼ Lb. 60c. Lb. \$2.00.

14. **Primrose Spencer.** The finest primrose yellow, with very large wavy flowers. Pkt. 5c. and 10c. Oz. 20c. ¼ Lb. 60c. Lb. \$2.00.

15. **Loyalty.** A fine, large wavy; bright blue, flaked on white Pkt. 5c and 10c. Oz. 20c. ¼ Lb. 60c. Lb. \$2.00.

16. **Maud Holmes.** A large and bright rich crimson. Pkt. 5c. and 10c. Oz. 20c. ¼ Lb. 60c. Lb. \$2.00.

17. **Florence Nightingale.** The largest and finest pure lavender. Pkt. 5c. and 10c. Oz. 20c. ¼ Lb. 60c. Lb. \$2.00.

18. **George Hebert.** Beautiful rich bright rosy-carmine, Pkt. 5c. and 10c. Oz. 20c. ¼ Lb. 60c. Lb. \$2.00.

19. **Helen Lewis Spencer.** The wings orange-rose; the standard is of an intense rich crimson-orange. Blooms of a gigantic size. Pkts. 5c and 10c. Oz. 20c. ¼ Lb. 60c. Lb. \$2.00.

20. **Mrs. Walter Wright Spencer.** A beautiful shade of deep mauve; very artistic. Pkt. 5c. and 10c. Oz. 20c. ¼ Lb. 60c. Lb. \$2.00.

21. **Bolgiano's Gorgeous Mixed of Best Tall or Grandiflora Sweet Peas.** This wonderful combination of more than 75 distinct varieties of New and Standard Sweet Peas makes it unequal for the vast range of color, both earliness, profusion of bloom and lateness of flowers. The gratifying and wonderful reports we annually receive from growers of our mixture as well as our own experiments permits us to claim we have the finest mixture of Standard Sweet Peas in the World, Pkts. 2c. and 5c. Oz. 10c. 2 Ozs. 15c. ¼ Lb. 20c. ½ Lb. 30c. Lb. 50c.

22. **The Gigantic Orchid Flowered Sweet Peas, Countess Spencer Type Mixed.** This wonderful mixture contains only the rarest and most lovely Countess Spencer varieties grown separately then mixed in proper proportion so as to contain all varieties and colors. Pkt. 5c and 10c. Oz. 15c. ¼ Lb. 30c. Lb. \$1.00.



Beautiful Flowers, Delicious Vegetables, Luxuriant House Plants

All these Pleasures are Assured if You Use **BON-ARBOR**, the Ideal Food and Tonic for Household Plants and Home Flower and Vegetable Gardens. Clean, Safe, Odorless, Effective.

Bon-Arbor is immediately soluble in cold water, therefore all the properties are available to plant life from the moment of application. It is quick in action, enabling you to see its effects in from 3 to 10 days on any quick growing plants, vegetables and lawns, and on slower growing plants in a proportionate time. It being complete food, containing Nitrogen, Potash and Phosphoric Acid in sufficient quantities, will sustain the growth it makes.

BON-ARBOR Is Put Up As Follows:

½ pound package, making 15 gallons, by mail postpaid, 30c. 1 pound package, making 30 gallons, by mail postpaid; 55c. 5 pound package, making 150 gallons, by Express, not prepaid, \$1.80.

Bolgiano's Trustworthy Flower Seeds Produce the Most Beautiful Flowers That Grow.

Large Packets 2c each, 3 for 5c. Very Large Packets 5c each, 6 for 25c. Mammoth Packets 10c. each, 4 for 25c.

Plain culture directions are printed on each of our flower seed packets. With this help you are sure of success.

1. **Abutilon.** (Flowering Maple.) Elegant Flowering perennial shrub of strong growth and easy cultivation free flowering with various colored beautiful drooping flowers. Pkts. 2c., 5c., 10c. and 15c. Oz. 25c. ¼ Oz. \$1.10. Oz. \$4.00.

2. **Achilles.** From spring until frost covered with heads of purest white flowers, very double. Useful for cut flowers. Pkts. 2c., 5c., 10c. and 25c.

3. **Adumia.** (Mountain Fringe.) Cirrhosa. A graceful hardy biennial climber, but as it resows itself year after year, it might be considered perennial. The feathery foliage closely resembles that of the Maiden Hair Fern. The flowers are tube-shaped, flesh-colored, somewhat like the Bleeding Heart, and completely cover the plant. Pkts. 2c., 5c., 10c. and 25c.

4. **Ageratum.** One of the best summer-blooming plants. They are rapid growers and constant bloomers. During the hot dry summer months their bright flowers are produced in the greatest profusion of charming blue or white flowers. Pkts. 2c., 5c., and 10c. Oz. 25c.

5. **Alyssum Sweet.** (Little Gem.) A beautiful white variety of Sweet Alyssum, especially adapted to edging borders and rock work. The plants grow about six inches, produce hundreds of flowers and form a mass of blooms 15 to 18 inches in diameter. Hardy annual. Pkts. 2c., 5c. and 10c. Oz. 25c. 4 Ozs. 90c. Lb. \$3.00.

6. **Alyssum.** (Saxitales.) Flowers golden yellow, desirable for rock work. Showy in masses. Hardy perennial. Pkts. 2c., 5c. and 10c. Oz. 25c.

7. **Amaranthus.** Candatus. (Love Lies Bleeding.) Rapid growing garden annual, with long drooping, crimson flowering spikes, 3 to 5 inches high. Pkts. 2c., 5c. and 10c. Oz. 15c.

8. **Amaranthus.** Tri-color. (Joseph's Coat.) Showy annual foliage plant for gardens; leaves red, yellow, green, etc., 3 feet Pkts 2c., 5c. and 10c. Oz. 25c.

9. **Antirrhinum.** (Snap Dragon.) Beautiful spikes of gaily colored flowers. They are one of the best cut flowers which can be grown from seed. While for beds or borders they are a pleasure. Pkts. 2c., 5c. and 10c. Oz. 45c. 4 Oz. \$1.50.

10. **Agrostemma.** (Rose of Heaven.) Coronaria. All attractive free flowering, hardy perennial of easy culture, producing glowing crimson flowers like a single pink and silver white foliage; blooms the first season, 2 feet. Pkts. 2c., 5c. and 10c. Oz. 25c. 4 Ozs. 75c.

11. **Armeria.** Formosa. A very pretty edging plant, bearing rose-pink flowers, hardy perennial. Pkts. 2c., 5c. and 10c. Oz. 50c.



Bolgiano's Constant Blooming Ageratum

Giant Hohenzollern Asters

The finest Ostrich Feather Type of Aster. Much larger than the Giant Comet, the petals longer, more twisted, and produced in greater abundance. Borne on long stems.

- 12. **White.** Pkts. 2c., 5c., 10c. and 25c. $\frac{1}{4}$ oz. 30c. Oz. \$1.00.
- 13. **Pink.** Pkts. 2c., 5c., 10c. and 25c. $\frac{1}{4}$ Oz. 35c. Oz. \$1.25.
- 14. **Crimson.** Pkts. 2c., 5c., 10c. and 25c. $\frac{1}{4}$ oz. 30c. Oz. \$1.00.
- 15. **Light Blue.** Pkts. 2c., 5c., 10c. and 25c. $\frac{1}{4}$ oz. 35c. Oz. \$1.25.
- 16. **Deep Lilac.** Pkts. 2c., 5c., 10c. and 25c. $\frac{1}{4}$ oz. 35c. Oz. \$1.25.
- 17. **Azure Blue.** Pkts. 2c., 5c., 10c. and 25c. $\frac{1}{4}$ oz. 35c. Oz. \$1.25.
- 18. **Mixed.** Pkts. 2c., 5c., 10c. and 25c. $\frac{1}{4}$ oz. 35c. Oz. \$1.25.

Truffant's Peoney Flowered Perfection Aster. For midseason flowering we recommend these beautiful Asters; they are stiffly erect or upright in growth, averaging 2 feet, produce fine large double flowers.

- 19. **Snow White.** Pkts. 2c., 5c. and 10c. $\frac{1}{4}$ oz. 30c. Oz. \$1.00.
- 20. **Darkest Blue.** Pkts. 2c., 5c. 10c. and 25c. $\frac{1}{4}$ oz. 35c. Oz. \$1.25.
- 21. **Glowing Dark Crimson.** Pkt. 2c., 5c. 10c. and 25c. $\frac{1}{4}$ oz. 30c. Oz. \$1.00.
- 22. **Light Red.** Pkts. 2c., 5c., 10c. and 25c. $\frac{1}{4}$ oz. 35c. Oz. \$1.25.
- 23. **Light Blue.** Pkts. 2c., 5c., 10c. and 25c. $\frac{1}{4}$ oz. 35c. Oz. \$1.25.



Giant Comet Asters: All Colors

Giant Comet Asters

These are earliest to produce fine large Chrysanthemum-like flowers; the plants grow 2 feet high and have fine long stems.

- 25. **White Extra Fine.** Pkts. 2c., 5c., 10c. and 25c. $\frac{1}{4}$ oz. 35c. Oz. \$1.25.
- 26. **The Bride.** White. Pkts. 2c., 5c., 10c. and 25c. $\frac{1}{4}$ oz. 35c. Oz. \$1.25.
- 27. **Light Yellow.** Pkts. 2c., 5c., 10c. and 25c. $\frac{1}{4}$ oz. 35c. Oz. \$1.35.
- 28. **Rose.** Pkts. 2c., 5c., 10c. and 25c. $\frac{1}{4}$ oz. 35c. Oz. \$1.35.
- 29. **Light Blue.** Pkts. 2c., 5c., 10c. and 25c. $\frac{1}{4}$ oz. 30c. Oz. \$1.25.
- 30. **Azure Blue.** Pkts. 2c., 5c., 10c. and 25c. $\frac{1}{4}$ oz. 35c. Oz. \$1.35.
- 31. **Dark Violet.** Pkts. 2c., 5c., 10c. and 25c. $\frac{1}{4}$ oz. 30c. Oz. \$1.25.
- 32. **Mixed.** Pkts. 2c., 5c., 10c. and 25c. $\frac{1}{4}$ oz. 35c. Oz. \$1.35.

Bolgiano's Giant Stock of Semples, Branching Asters. These grow 2 to 3 feet high and branch very freely, the flowers being of the largest size (2 $\frac{1}{2}$ to 4 inches across) and each furnished with a long stiff stem rivaling the Chrysanthemum both in size of flower and length of stem. They furnish the largest supply of Asters.

- 33. **White.** Pkts. 2c., 5c. and 10c. $\frac{1}{4}$ oz. 25c. Oz. 60c.
- 34. **Lavender.** (Azure Blue.) Pkts. 2c., 5c., 10c. and 25c. $\frac{1}{4}$ oz. 25c. Oz. 60c.
- 35. **Shell Pink.** Pkts. 2c., 5c. and 10c. $\frac{1}{4}$ oz. 25c. Oz. 60c.
- 36. **Crimson.** Pkts. 2c., 5c. and 10c. $\frac{1}{4}$ oz. 25c. Oz. 60c.
- 37. **Indigo Blue.** Pkts. 2c., 5c. and 10c. $\frac{1}{4}$ oz. 25c. Oz. 60c.
- 38. **Mixed.** Pkts. 2c., 5c. and 10c. $\frac{1}{4}$ oz. 20. Oz. 55c.
- 39. **Christmas Tree.** Mixed. Pkts. 2c., 5c. and 10c. $\frac{1}{4}$ oz. 25c. Oz. 90c.
- 40. **Queen of the Market.** Mixed. Pkts. 2c. 5c., 10c. $\frac{1}{4}$ oz. 25c. Oz. 90c.

41. **Aster, German Quilled.** (Rose pink flowers with quilled centers.) Various colored petals in gorgeous mixture. Pkts. 2c., 5c. and 10c. Oz. 60c.

42. **Balloon Vine.** (Love in a Puff.) A rapid growing annual climber, succeeds best in light soil and warm situation; flowers white, seed vessels look like miniature balloons. Pkts. 2c., 5c. Oz. 10c.

43. **Balsam or Lady Slipper.** These are very beautiful for borders, the plants make perfect little bushes with flowers that are double, the colors are very pretty and pleasing. Pkts. 2c., 5c. and 10c. $\frac{1}{4}$ oz. 20c. Oz. 60c.

44. **Bartonia.** (Golden Bartonia.) Aerea. Producing showy golden yellow flowers fragrant at night, above its gray and downy thistle-like foliage which is exceedingly brilliant in the sunshine. Sow in May where it is to remain, as it does not bear transplanting. Annual. 1 2 feet. Pkts. 2c., 5c. and 10c. $\frac{1}{4}$ oz. 15c. Oz. 25c.

45. **Bellis Perennis.** Double Daisy. A large growing spring flowering plant, a companion to the Pansy and Forget-Me-Not. Loves a shady place and will reward the gardener with a mass of blossoms for succeeding years if left undisturbed. Pkts. 2c., 5c., 10c. and 25c. Oz. \$2.25.

62. **Clematis.** Jackson's Beautiful Purple. Well-known climber, some of the varieties being remarkable for the size and beauty of their blossoms and others for their gracefulness, fine for covering arbors, verandas, etc., as they cling to almost any object. Pkts. 2c., 5c., 10c. and 25c. $\frac{1}{4}$ Oz. 75c. Oz. \$2.50.

63. **Coboea.** Scandens. A fine rapid-growing climber with handsome foliage and large bell-shaped flowers, the plant will run about 30 feet in a season covering a large arbor with handsome foliage and beautiful flowers. Pkts. 2c., 5c. and 10c. Oz. 70c.

64. **Coboea.** Scandens Alba. A climber of rapid growth, attaining a height of 30 to 50 feet during the season, valuable for covering trellises, arbors, trunks of trees, etc., will cling to any rough surface, bearing large pure white bell-shaped flowers. Pkts. 2c., 5c. and 10c. $\frac{1}{4}$ Oz. 35c. Oz. \$1.00.

65. **Coleus.** The showy plants are grown for their brilliant foliage, which forms the bases of the ribbon beds of foliage plants in the parks and lawns. Pkts. 2c., 5c., 10c. and 25c.

66. **Coleus.** Fringe and lacinated. The fringed type has large leaves cut out in the most delicate manner on the border. The lacinated type is very odd, each leaf seems to be composed of numerous small leaflets. Pkts. 2c., 5c., 10c. and 25c.

67. **Convolvulus Minor,** or Dwarf Morning Glory. Fine bushy plants, 12 inches high by 2 feet in diameter, bearing profusely beautiful mixed colors. Pkts. 2c., 5c. Oz. 15c. $\frac{1}{4}$ Lb. 20c. Lb. 50c.

68. **Coreopsis.** Lancelota Grandiflora. (Harvest Moon.) One of the finest, hardiest garden plants grown, forming bushes 2 to 3 feet high bearing quantities of long stemmed large single yellow flowers throughout the summer. Pkts. 2c., 5c., 10c., 25c. Oz. 35c.

69. **Cosmos.** Mammoth. A very effective autumn flowering plant, hardy and rapid growing, forming bushlike plants 5 to 8 feet high, and covered with large single dahlia-like flowers. Pkts. 2c., 5c., 10c. Oz. 20c. $\frac{1}{4}$ Lb. 60c.

70. **Cosmos.** Early flowering. Mixed colors of bushy growth, 4 feet high, flowers while smaller than those of the Mammoth varieties, are produced from July throughout the season. Pkts. 2c., 5c., 10c. Oz. 35c. $\frac{1}{4}$ Lb. \$1.25.

71. **Cyclamen.** Persicum. Giant double flowers, finest mixed colors. Pkts. 2c., 5c., 10c., 25c.

72. **Cypress Vine.** Scarlet. Very deep scarlet flowers. Pkts. 2c., 5c., 10c. Oz. 20c. $\frac{1}{4}$ Lb. 60c.

73. **Cypress Vine.** White. Clear paper white flowers. Pkts. 2c., 5c., 10c. Oz. 20c. $\frac{1}{4}$ Lb. 60c.

74. **Cypress Vine.** Mixed. For training on trellises the Cypress Vine cannot be excelled. It has a profusion of scarlet and white star-shaped blossoms, and its finely cut foliage is particularly adapted to ornamental work. Pkts. 2c., 5c., 10c. Oz. 20c. $\frac{1}{4}$ Lb. 60c.



Centaurea, Corn Flower or Bachelor's Button

- 24. **Mixed Varieties.** Pkts. 2c., 5c., 10c. and 25c.
- 45. **Begonia.** Tuberos Rooted. The plants are of robust, compact habits, dark green foliage, and brilliant, double cinnabar scarlet flowers. Pkts. 2c., 5c. 10c. and 25c.
- 47. **Calendula.** (Pot Marigold.) A perpetual bloomer, the flowers are oriental in color and exhibit every shade of yellow from ivory to deepest orange. Makes good cut flowers. Pkts. 2c. and 5c. Oz. 10c.
- 48. **Calliopsis.** Showy garden annual, 1 to 2 feet high; producing profusely large flowers of brilliant shades, ranging from canary to orange red and maroon. Pkts. 2c. and 5c. Oz. 15c.
- 49. **Canterbury Bell.** (Campanula Medium.) Handsome hardy biennial of stately growth, rich color and profuse bloom. Has large bell-shaped flowers, are effective in various colors. Height two to four feet. Pkts. 2c., 5c. and 10c. Oz. 25c.
- 50. **Candytuft.** White. The finest of all the white varieties, being a complete mass of pure white flowers, in bloom throughout the season. Grows 12 inches high. Pkts. 2c. and 5c. Oz. 10c.
- 51. **Candytuft.** Mixed. Most excellent mixture, rose, crimson, white, purple, etc. Bushy plants 12 inches. Pkts. 2c. and 5c. Oz. 15c.
- 52. **Candytuft.** Gibraltarica. It has magnificent large hyacinth-like pikes of purple flowers shading to white, dwarf profuse garden annual. 1 foot high. Pkts. 2c., 5c., 10c. and 25c.
- 53. **Canary Bird Vine.** A rapid-growing summer climbing annual, growing 10 to 15 feet high. It will cover trellis work in the most graceful manner, producing hundreds of its pretty fringed bright yellow flowers, which resemble a canary bird with expanded wings. Pkts. 2c., 5c. and 10c. Oz. 25c.
- 54. **Carnation.** Marguerite. The plants of this wonderfully fine strain may be made to bloom in 12 weeks. The flowers are large, double, very fragrant and appear in very attractive shades of color. Pkts. 2c., 5c., 10c. and 25c. Oz. 75c.
- 55. **Celosia.** Cockscomb. This beautiful dwarf plant has dark green leaves and forms immense cockscomb-like heads; ostrich plumes, etc. Pkts. 2c., 5c., 10c. and 25c. $\frac{1}{4}$ oz. \$1.00. Oz. \$3.50.
- 56. **Centaurea.** (Sweet Sultan.) The newest sort 2 or 3 feet high with large flowers 3 to 4 inches across, varieties of colors and shades, popular garden annual, easy culture. Pkts., 2c., 5c. and 10c.
- 57. **Centaurea.** Corn-flower or Bachelor's Button. Showy, hardy, border plants about 2 feet high and bearing freely during the summer, corn-flower-like heads of bloom. Pkts. 2c., 5c. Oz. 20c.
- 58. **Centaurea.** Candidissima. Dusty Miller. White foliage used for bedding, edging, vases, etc. Pkts. 2c., 5c., 10c. and 25c.
- 59. **Chrysanthemum.** Single and double. Most gorgeous and prettiest varieties mixed annual, free summer blooming garden flower, 1 to 1 $\frac{1}{2}$ feet high. Pkts. 2c. 5c. and 10c. Oz. 45c.
- 60. **Chrysanthemum.** Perennial. Single and Double varieties. Hardy plants for permanent borders and gardens, compact bushes $\frac{1}{2}$ to 2 feet splendid cut flowers, has long stems. Pkts. 2c., 5c., 10c. and 25c. Oz. 35c.
- 61. **Cineraria.** Hybrid Grandiflora. Choicest mixed for the window box. Conservatory, large flowers from 2 to 3 inches across, various colors borne in profusion in the spring. Pkts. 2c., 5c., 10c., 25c.



Bolgiano's Mammoth Cosmos



Bolgiano's Double Flowering Marigold.

83. **Echinops.** (Globe Thistle.) Striking, hardy perennial plants, with handsome silver thistle-like foliage and fine blue flowers in roundheads. 3 to 5 feet. Pkt. 2c., 5c., 10c. Oz. 25c.
84. **Eschscholtzia.** (California Poppy.) Mixed. Popular garden annuals of easy culture. Forming bushy plants about 1 foot high, bearing large saucer-shape flowers. Pkt. 2c., 5c., 10c. Oz. 25c.
85. **Eryngium.** (Sea Holly.) Amethystinum. Handsome hardy plants, growing 2 to 3 feet high, with finely cut spiny foliage and beautiful thistle-like heads of blue. Pkts. 2c., 5c., 10c. Oz. 50c.



Bolgiano's Brilliant Geraniums.

We also have Dipper Gourds, Nest Egg, Mock Orange, Apple-shaped Hercules' Club, Dish Rag, Pear-shaped, Bottle and Sugar Trough. Pkts. 2c., 5c., 10c. Oz. 15c.

91. **Helichrysum.** (Straw Flower.) Large flower, double, finest mixed colors. Annual. 1 to 2 feet high. Pkt. 2c., 5c., 10c., 25c. Oz. 40.



Bolgiano's Perfection Mignonette.

75. **Dahlia.** Extremely large flowers. Double mixed. Although perennial these will flower the first season if sown early. 4 to 6 feet. Pkt. 2c., 5c., 10c., 25c. Oz. \$2.00.

76. **Delphinium.** Hardy perennial Larkspur. Double and single hybrid. Finest mixed colors. Pkts. 2c., 5c., 10c., 25c. Oz. 40c.

77. **Dianthus.** Double annual. China Pinks. They form bushy dwarf plants about 1 foot high, producing freely all summer long flowers of most brilliant colors. One of our most effective garden plants. Pkt. 2c., 5c., 10c., 25c. Oz. 75c.

78. **Dianthus.** Hardy perennial Pinks. (Pheasant's Eye Pink.) Bush plants of large fragrant blossoms. Pkt. 2c., 5c., 10c. Oz. 25c.

79. **Dianthus.** Double Hardy Dwarf Grass Pinks. An improved type of the old fashioned pinks of dwarf, sturdy growth, with large, double fringed fragrant flowers of various colors. Pkt. 2c., 5c., 10c., 25c. Oz. \$2.50.

80. **Didicus.** Coeraleus. Annual. Bloom most profusely from July to November. Their exquisite, pale lavender blossoms are excellent for cutting. Pkt. 2c., 5c., 10c. and 25c.

81. **Digitalis.** Fox Glove. Finest mixed colors. Hardy perennial of easy culture, producing long spikes of tubular flowers of various colors. 3 to 5 feet. Pkt. 2c., 5c., 10c. Oz. 15c.

82. **Dolichos.** Hyacinth Beans, or Texas Climber. A fine climber, with clusters of purple or white flowers followed by ornamental seed pods. Tender annual. Growing from ten to twenty feet high. Pkt. 2c., 5c. Oz. 10c. 1/2 Lb. 25c.

86. **Fuchsia.** Single and double. Mixed. Tender perennial plants. 2 to 4 feet high, with pendant flowers of red, white and purple, etc. Pkt. 2c., 5c., 10c. and 25c.

87. **Gaillardia.** Grandiflora Mexican. Blanket Flower. Hardy. Perennial. Large, gay colored, double flowers. Pkt. 2c., 5c., 10c. Oz. 30c.

88. **Gaura.** Lindheimeri. A graceful perennial 3 to 4 feet high, bearing numerous spikes of rosy white flowers from July till frost. Pkt. 2c., 5c., 10c. Oz. 20c.

89. **Geraniums.** Scarlet or Zonale. Well known plant for garden or pot culture. Flowering from seed the first season if sown early. Brilliant scarlet flowers. Pkt. 2c., 5c., 10c., 25c.

90. **Gourds.** Mixed. All kinds, shapes and colors. Annual climber. 10 to 30 feet, bearing ornamental gourds. Pkt. 2c., 5c., 10c. Oz. 10c.

100. **Ipomea Grandiflora Alba.** (Moon Flower.) One of the most vigorous of all summer climbers, will grow 30 to 40 feet in a season, covered with saucer-shaped white flowers every evening and cloudy day. Pkts. 2c., 5c., 10c., 25c. Oz. 40c. 1/2 Lb. \$1.50. Lb. \$5.00.

101. **Ivy.** Neat, hardy. Clinging to walls, trellises. 3 to 6 feet high. Pkt. 2c., 5c., 10c., 25c. 1/2 Oz. 50c. Oz. \$1.75.

101 1/2. **Kochia Trichophylla.** An old-fashioned popular annual, sometimes known as Belvidere, Mock Cypress, Mexican Fire Plant, etc. It is easily grown from seed—forming oval bushes 2 to 2 1/2 feet high, densely clothed with small feathery light-green foliage, deepening in color as the summer advances until the whole plant assumes a fiery-crimson hue. Pkts. 2c., 5c., 10c. Oz. 15c.

102. **Lantana.** Finest mixed colors. Tender perennial. Flowering continuously. Suitable for pot culture in winter or garden in summer. 2 to 3 feet. Pkt. 2c., 5c., 10c. Oz. 25c.

103. **Larkspur.** Double Dwarf German Rocket. Beautiful spikes of double flowers in many shades, ranging from pure white to deep rich pink. Hardy annuals. 1 foot high. Pkts. 2c., 5c., 10c. Oz. 20c.

104. **Leposiphon.** French Hybrids. Mixed. The plants form a dense tuft of fine foliage not over six inches high, covered with its pretty little flowers of rose, white, yellow, etc. Pkt. 2c., 5c., 10c.

105. **Liatris.** (Blazing Star or Gay Feather.) Showy, hardy perennial, long spikes of purple and rose. 3 to 4 feet. Pkt. 2c., 5c., 10c. and 25c.

106. **Lobelia.** The flowers are bright blue with white centers. Fine for baskets and vases, trailing gracefully and blooming profusely. Plants 6 inches high. Pkts. 2c., 5c., 10c., 25c. Oz. \$1.15.

107. **Lupin.** A very conspicuous plant with spikes of pea-shaped blossoms. Growing 3 feet tall. Pkts. 2c., 5c., 10c. Oz. 20c.

108. **Marigold.** Tall Tagates. French and African. Double Mixed. Great variety of colors. A well known garden annual. 2 to 3 feet high. Pkts. 2c., 5c., 10c. Oz. 35c.

109. **Marigold.** Dwarf mixed colors. Plants only 4 to 5 inches high. Bearing great quantities of button-like flowers. Pkts. 2c., 5c., 10c. Oz. 25c.

110. **Marvel of Peru.** (Four O'Clocks.) Large and beautiful old-fashioned plants of spreading habit. Produce brilliant flowers that open about 4 o'clock in the afternoon. Pkts. 2c., 5c., 10c. Oz. 10c.

111. **Matthiola.** Bicormus. (Evening scented stocks.) Old-fashioned annual. The flowers being a dull purplish lilac. Very fragrant. Pkt. 2c., 5c., 10c. Oz. 15c.

112. **Mignonette.** (Mammoth Flowering.) It is the best Mignonette for all purposes, either outside or inside. Ever bloomer, flowers lasting until late in fall. Pkt. 2c., 5c., 10c. Oz. 15c.

113. **Mignonette.** Matchett Perfection Bismarck. The red flowers are larger than those of other sorts. The spikes are very dense. Its foliage is crinkled while its odor is delicious. Pkt. 2c., 5c., 10c., 25c. Oz. 50c.

114. **Mina Lobata.** A climber of luxurious growth tube-shaped flowers the buds being bright red changing from yellow to creamy white. 12 feet high. Pkts. 2c., 5c., 10c. and 25c.

115. **Memosa.** (Sensitive Plant.) Curious and interesting spikes, white flowers, the leaves close or droop when touched or shaken. 1 foot high. Pkts. 2c., 5c. and 10c. Oz. 30c.

116. **Momordica.** (Balsam Apple.) Annual Climber 15 feet high bearing ornamental orange flowers with red interior used largely for medicinal purposes also a most excellent foliage vine. Pkts. 2c., 5c. and 10c. Oz. 20.

117. **Myosotis Alpertris.** Forget-me-not. Popular perennials, flowering first season from early spring sown seeds. Pkts. 2c., 5c., 10c. and 20c. Oz. 50c.

133. **Nicotiana.** Affinis. Splendid pure white flowers on long terminal tubes, it is so fragrant that a small bed will perfume the surrounding atmosphere. Pts. 2c., 5c. and 10c.

134. **Nierembergia.** (Cup Flowers.) Erucastrum. A half hardy perennial slender growing plant, perpetually in bloom, flowering the first year if sown early, desirable for vases, baskets or bedding, white, tinted with lilac, 1 foot. Pkts. 2c., 5c., 10c. and 25c.



Bolgiano's Beautiful Moon Flower.

92. **Heliotrope.** Dark blue and white. The well-known fragrant flowering plants. 1 to 2 feet high. For pots and gardens. Pkt. 2c., 5c., 10c., 25c. Oz. \$1.00.

93. **Heuchera.** (Alum Root.) Sanguinea. One of the finest hardy perennials. The flowers are of a rich, bright crimson color; the leaves bright green and slightly hairy. Pkts. 2c., 5c., 10c., 25c.

94. **Hibiscus.** Hardy variety. (Marsh Mellow.) A very vigorous plant of easiest culture, 2 feet high, with handsome, cream-colored single flowers. Hardy annual. Pkt. 2c., 5c., 10c. Oz. 15c.

95. **Hollyhock.** Double Superb. Mixed. Favorite hardy plants, with immense flowers on spikes from 4 to 6 inches high. Pkts. 2c., 5c., 10c. Oz. 75c.

96. **Honesty.** (Moonlight Satin Flower.) Hardy biennial. Admired for its silvery seed pouches as they present a beautiful and rather curious appearance 2 feet. Pkt. 2c., 5c., 10c.

97. **Humulus.** Japonicus. (Japanese Hop.) Rapid growing annual climber. 20 to 30 feet high, with dense green foliage. Pkt. 2c., 5c., 10c. Oz. 25c.

98. **Ipomea Grandiflora Superba.** (Japanese Morning Glory.) A handsome showy climber of easy culture and suitable for covering windows, trellises, old stumps, etc. The flowers are most brilliant in the morning, and run through many shades, from white to dark blue, red and striped. Hardy annual. 30 to 50 feet high. Pkt. 2c., 5c. Oz. 15c. 1/2 Lb. 50c.

99. **Imperial Japanese Morning Glory.** Frilled and Fancy. Even more beautiful than the Superba. Pkts. 2c., 5c., 10c. Oz. 20c. 1/2 Lb. 60c.

100. **Ipomea Grandiflora Alba.** (Moon Flower.) One of the most vigorous of all summer climbers, will grow 30 to 40 feet in a season, covered with saucer-shaped white flowers every evening and cloudy day. Pkts. 2c., 5c., 10c., 25c. Oz. 40c. 1/2 Lb. \$1.50. Lb. \$5.00.

101. **Ivy.** Neat, hardy. Clinging to walls, trellises. 3 to 6 feet high. Pkt. 2c., 5c., 10c., 25c. 1/2 Oz. 50c. Oz. \$1.75.

101 1/2. **Kochia Trichophylla.** An old-fashioned popular annual, sometimes known as Belvidere, Mock Cypress, Mexican Fire Plant, etc. It is easily grown from seed—forming oval bushes 2 to 2 1/2 feet high, densely clothed with small feathery light-green foliage, deepening in color as the summer advances until the whole plant assumes a fiery-crimson hue. Pkts. 2c., 5c., 10c. Oz. 15c.

102. **Lantana.** Finest mixed colors. Tender perennial. Flowering continuously. Suitable for pot culture in winter or garden in summer. 2 to 3 feet. Pkt. 2c., 5c., 10c. Oz. 25c.

103. **Larkspur.** Double Dwarf German Rocket. Beautiful spikes of double flowers in many shades, ranging from pure white to deep rich pink. Hardy annuals. 1 foot high. Pkts. 2c., 5c., 10c. Oz. 20c.

104. **Leposiphon.** French Hybrids. Mixed. The plants form a dense tuft of fine foliage not over six inches high, covered with its pretty little flowers of rose, white, yellow, etc. Pkt. 2c., 5c., 10c.

105. **Liatris.** (Blazing Star or Gay Feather.) Showy, hardy perennial, long spikes of purple and rose. 3 to 4 feet. Pkt. 2c., 5c., 10c. and 25c.

106. **Lobelia.** The flowers are bright blue with white centers. Fine for baskets and vases, trailing gracefully and blooming profusely. Plants 6 inches high. Pkts. 2c., 5c., 10c., 25c. Oz. \$1.15.

107. **Lupin.** A very conspicuous plant with spikes of pea-shaped blossoms. Growing 3 feet tall. Pkts. 2c., 5c., 10c. Oz. 20c.

108. **Marigold.** Tall Tagates. French and African. Double Mixed. Great variety of colors. A well known garden annual. 2 to 3 feet high. Pkts. 2c., 5c., 10c. Oz. 35c.

109. **Marigold.** Dwarf mixed colors. Plants only 4 to 5 inches high. Bearing great quantities of button-like flowers. Pkts. 2c., 5c., 10c. Oz. 25c.

110. **Marvel of Peru.** (Four O'Clocks.) Large and beautiful old-fashioned plants of spreading habit. Produce brilliant flowers that open about 4 o'clock in the afternoon. Pkts. 2c., 5c., 10c. Oz. 10c.

111. **Matthiola.** Bicormus. (Evening scented stocks.) Old-fashioned annual. The flowers being a dull purplish lilac. Very fragrant. Pkt. 2c., 5c., 10c. Oz. 15c.

112. **Mignonette.** (Mammoth Flowering.) It is the best Mignonette for all purposes, either outside or inside. Ever bloomer, flowers lasting until late in fall. Pkt. 2c., 5c., 10c. Oz. 15c.

113. **Mignonette.** Matchett Perfection Bismarck. The red flowers are larger than those of other sorts. The spikes are very dense. Its foliage is crinkled while its odor is delicious. Pkt. 2c., 5c., 10c., 25c. Oz. 50c.

114. **Mina Lobata.** A climber of luxurious growth tube-shaped flowers the buds being bright red changing from yellow to creamy white. 12 feet high. Pkts. 2c., 5c., 10c. and 25c.

115. **Memosa.** (Sensitive Plant.) Curious and interesting spikes, white flowers, the leaves close or droop when touched or shaken. 1 foot high. Pkts. 2c., 5c. and 10c. Oz. 30c.

116. **Momordica.** (Balsam Apple.) Annual Climber 15 feet high bearing ornamental orange flowers with red interior used largely for medicinal purposes also a most excellent foliage vine. Pkts. 2c., 5c. and 10c. Oz. 20.

117. **Myosotis Alpertris.** Forget-me-not. Popular perennials, flowering first season from early spring sown seeds. Pkts. 2c., 5c., 10c. and 20c. Oz. 50c.

133. **Nicotiana.** Affinis. Splendid pure white flowers on long terminal tubes, it is so fragrant that a small bed will perfume the surrounding atmosphere. Pts. 2c., 5c. and 10c.

134. **Nierembergia.** (Cup Flowers.) Erucastrum. A half hardy perennial slender growing plant, perpetually in bloom, flowering the first year if sown early, desirable for vases, baskets or bedding, white, tinted with lilac, 1 foot. Pkts. 2c., 5c., 10c. and 25c.

Bolgiano's Giant Pansies

Pkts., Ozs., ¼ Lb. Delivered Free.
Parcel Post Rates—See Page 4.

The Most Beautiful Pansies in the World.

136. **Giant Adonis Pansy.** None among the thousand of pansy plants that we sold last Spring attracted quite so much attention as this beauty, it is a beautiful light blue contrasted with white. Pkts. 2c, 5c, 10c and 25c. ¼ Oz. 35c. Oz. \$2.25.

137. **Giant Bridesmaid Pansy.** A beautiful new pansy, white shining rose, beautifully blotched. Pkts. 2c, 5c, 10c and 25c. ¼ Oz. 50c. ½ Oz. \$3.50.

138. **Giant Cardinal Pansy.** The new brilliant red pansy. Pkts. 2c, 5c, 10c and 25c. ¼ Oz. 40c. 1 Oz. \$2.50.

139. **Giant Emperor William.** Blue with a violet eye. A new and ideal beauty. Looks like velvet. Pkts. 2c, 5c, 10c and 25c. ¼ Oz. 35c. Oz. \$2.25.

140. **Giant Freya Pansies.** Silver edged pansy, extra fine. Pkts. 2c, 5c, 10c and 25c. ¼ Oz. 35c. Oz. \$2.50.

141. **Giant Golden Yellow With Large Black Eyes.** One of the most effective pansies that is grown, a veritable mass of molten gold. Pkts. 2c, 5c, 10c and 25c. ¼ Oz. 35c. Oz. \$2.25.

142. **Giant Golden Queen.** Pure golden yellow and five spotted. Pkts. 2c, 5c, 10c and 25c. ¼ Oz. 40c. Oz. \$3.00.

143. **Giant Lord Baconfield.** It is certainly a pansy that arrests the attention immediately by its wonderful combination and its beauty. Pkts. 2c, 5c, 10c and 25c. ¼ Oz. 35c. Oz. \$2.25.

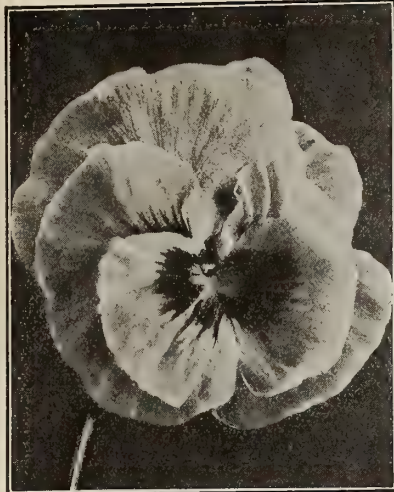

Bolgiano's Giant Flowered Pansies



Bolgiano's Giant Flowering Petunia

144. **Giant Ruffled "Masterpiece" Imperial.** German exhibition pansies. A new class of blotched heavily ruffled pansies with large blooms mostly undulated or curled, many fine, rich colors. Very popular. Pkts. 2c, 5c, 10c and 25c. ¼ Oz. 60c. Oz. \$4.50.

145. **Giant Prince Bismarck.** Light-brown shades with black eye. Pkts. 2c, 5c, 10c and 25c. ¼ Oz. 35c. Oz. \$2.25.

146. **Giant Red Pansies.** The most beautiful solid Red Pansies that grow. Unusually brilliant; attractive. Pkts. 2c, 5c, 10c and 25c. ¼ Oz. 55c. Oz. \$4.00.

147. **Giant Snow Flake or Fairy.** White as the driven snow, extra fine pure white. Pkts. 2c, 5c, 10c and 25c. ¼ Oz. 40c. Oz. \$3.00.

148. **Superb Mixture of the Odier, Cassier, and Bugnot Strains.** This is one of the most beautiful and most costly mixture of pansies in the world. Pkts. 2c, 5c, 10c and 25c. ¼ Oz. 75c. Oz. \$5.00.

149. **Triumph of the Giant.** Most wonderfully beautiful in immense size. Pkts. 5c, 10c and 25c. ¼ Oz. 75c. ½ Oz. \$1.25. Oz. \$5.00.

150. **Trimardeau Parisian Large Stained.** Very beautiful improved strain of Trimardeau Pansies, mostly white ground and finely blotched varieties. Pkts. 2c, 5c, 10c and 25c. ¼ Oz. 35c. Oz. \$2.00.

151. **Bolgiano's Magnificent Finest Mixed Giant Show Pansies.** This mixture full of startling beauties is so well known that a description is hardly necessary, if you want a perfect dream of beauty, try this mixture. Pkts. 2c, 5c and 10c. ¼ Oz. 35c. Oz. \$2.00.

152. **Nigella.** (Love in the Mist or Devil in the Bush.) Damascena-Free flowering plant with finely cut foliage. Curious looking flowers and seed pods, for easy culture growing in any garden soil, blue and white mixed, growth 1 foot. Pkts. 2c, 5c and 10c. Oz. 15c.

153. **Passion Flower Vine.** (Coeurulea Grandiflora.) A beautiful violet or blue vine for green house and window, called Passion Flower since tradition, see represented in its flowers the symbols of the Christian Faith. Pkts. 2c, 5c and 10c. ¼ Oz. 30c.

154. **Petunia.** Single Giant Flowers, blotched and striped, giant fringed Bolgiano's strain of Petunia is very superb, the flowers are of immense size, and are beautifully colored and marked. Some of the flowers are brilliant rosy-red, light crimson with white throats, blue blotched white, violet white, lavender, velvet dark crimson and yellow throat. Pkts. 2c, 5c, 10c and 25c. Oz. 50c.

155. **Phlox.** Drummond Grandiflora. A lovely strain of plants growing 1 to 1½ feet high covered with a mass of bright flowers, excellent for pot plants and for bedding. Pkts. 2c, 5c, 10c and 25c. Oz. 60c.

156. **Phlox.** Hardy. Finest mixed perennial 2 to 3 feet high, forming large bushes bearing immense heads of flowers, is very hardy and can be grown in places where other flowers on account of temperature will not thrive. Pkts. 2c, 5c, 10c and 25c. ¼ Oz. 50c. Oz. \$1.25.

157. **Physostegia.** (False Dragon Head.) Virginia. One of the prettiest hardy perennials forming dense bushes 3 to 4 feet high and bearing freely during the summer months, spikes of delicate lilac, tubular flowers. Pkts. 2c, 5c and 10c.

144½. **Mme. Perret.** A new and beautiful strain, originated with a French specialist, flowers of large size borne very freely in great diversity of colors; especially rich in red and wine shades. Pkts. 2c, 5c and 10c. ¼ Oz. 35c. Oz. \$2.00.



Bolgiano's Hardy Phlox

Bolgiano's Giant Flowering Dwarf Nasturtiums

Parcel Post Rates—See Page 4.

118. **Beauty.** Giant Flowering Bronze. Pkt. 5c. Oz. 10c. ¼ Lb. 30c. Lb. \$1.00.

119. **New French Chameleon.** Giant flowered Variegated, new and very beautiful. Pkt. 5c. Oz. 10c. ¼ Lb. 30c. Lb. \$1.00.

120. **Cloth of Gold.** Resembles molten gold in grandness. Pkt. 5c. Oz. 10c. ¼ Lb. 30c. Lb. \$1.00.

121. **Empress of India.** Deep Crimson, dark leaved, extra fine. Pkt. 5c. Oz. 10c. ¼ Lb. 35c. Lb. \$1.25.

122. **King of Tom Thumbs.** Earns its name on account of its great beauty. Pkt. 5c. Oz. 10c. ¼ Lb. 35c. Lb. \$1.25.

123. **Spotted King or Lady Bird.** A strikingly beautiful combination of flowers and foliage. Pkt. 5c. Oz. 10c. ¼ Lb. 30c. Lb. \$1.00.

124. **Prince Henry.** Yellow, marbled scarlet. Pkt. 5c. Oz. 10c. ¼ Lb. 30c. Lb. \$1.00.

125. **King Theodore.** The grandest Dwarf Nasturtium ever introduced, the large flowers are a beautiful deep red, these are set off and made most conspicuous by the deep green foliage. Pkt. 5c. Oz. 10c. ¼ Lb. 30c. Lb. \$1.00.

126. **Nasturtium Dwarf or Tom Thumb.** Giant flowering, most gorgeous mixture of colors, improved type of bushy garden annual. 1 foot. Pkts. 2c and 5c. Oz. 10c. ¼ Lb. 20c. Lb. 50c.

127. **Lobb's Medium High Nasturtium.** Grandest mixture of 30 varieties. This mixture of Nasturtiums will grow from 6 to 10 ft. high while the tall Nasturtium will grow more than 15 feet high. To produce best results, you should select the Dwarf for bedding, the Lobb's for low trellises and the tall for climbing. Pkts. 2c and 5c. Oz. 10c. ¼ Lb. 20c. Lb. 50c.

128. **Tall or Climbing Varieties.** Giant flowering gorgeous mixture, annual climber 6 to 10 feet high producing large flowers flowering best in light, dry soil. Pkts. 2c and 5c. Oz. 10c. ¼ Lb. 15c. Lb. 40c.

129. **Poppy.** Hardy Giant. Iceland and Oriental. Hardy perennials 2 to 3 feet high, producing flowers 4 to 6 inches across, of gorgeous brilliancy. Our splendid mixture contains salmon, fiery scarlet, rose lilac and copper color, white, golden tinged crimson. Pkts. 2c, 5c, 10c. ¼ Oz. 25c. Oz. 75c.

130. **Poppy.** Fairy mixed Annual Varieties. Giant double and single brilliant profuse blooming garden annuals. Grows 2½ feet high. Includes the most brilliant mixture and blending of colors. Pkts. 2c, 5c, 10c. Oz. 15c.

131. **Poppy.** Shirley mixed. This magnificent strain of Poppy, with its delicate shades ranging from a pure glistening white, through the shades of pink and rose to the brightest scarlet and carmine red. The darker shades frequently being margined with white. Some of the petals are of silky texture, others look like tissue paper. Pkt. 2c., 5c., 10c. Oz. 25c.

132. **Poppy.** American Flag. Beautiful variety. Flowers very large and double. Snow white bordered with scarlet. Pkt. 2c, 5c, 10c. Oz. 25c.

133. **Poppy.** Miss Sherwood. Large Flowers of a satiny white, the upper half being a silky chamomis rose, a combination of rare delicacy. Pkt. 2c., 5c., 10c. Oz. 25c.

124. **Pearl.** Giant White Flowers. Pkt. 5c. Oz. 10c. ¼ Lb. 30c. Lb. \$1.00.

125. **Queen of Tom Thumbs.** Giant Crimson and Scarlet flowers new white marbeled foliage. Pkts. 5c and 10c. Oz. 25c. ¼ Lb. 75c. Lb. \$2.50.

126. **Regelianum.** Purplish Violet. Pkt. 5c. Oz. 10c. ¼ Lb. 20c. Lb. 75c.

127. **Ruby King.** Giant red flowers. Pkt. 5c. Oz. 10c. ¼ Lb. 30c. Lb. \$1.00.



Bolgiano's Giant Flowered Nasturtium

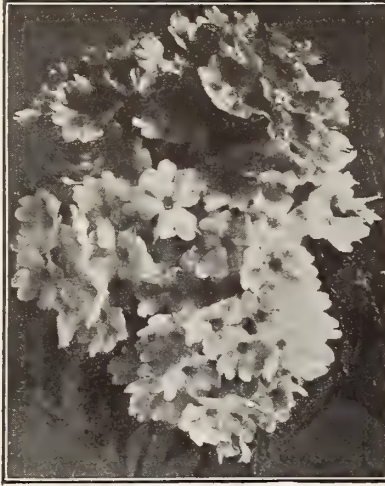

Bolgiano's Mammoth Verbenas

178. **Tunica.** Saxifraga. A neat hardy perennial plant, growing a few inches high and bearing the entire season, numerous elegant pink flowers. It is especially adapted for rookery or for border. Blooms the first season. Pkts. 2c, 5c, 10c. Oz. 25c.
179. **Valeriana.** (Valerian.) Officialis. (Garden Heliotrope.) A fine old fashioned hardy plant, with heads of old rose flowers, with a strong Heliotrope odor. Pkts. 2c, 5c, 10c, 25c. Oz. 35c.
180. **Verbena.** Mammoth. This Verbena produces magnificent flowers in wide range of colors. The blooms are frequently larger than a silver quarter. The colors are rich and varied, embracing all the bright shades. Pkts. 2c, 5c, 10c, 25c. ½ Oz. 50c.
181. **Verbena.** Bushy or dwarf. These are free flowering hardy annuals of low spreading growth. Single plants in rich soil will cover a space 3 to 4 feet in diameter and furnish a profusion of flowers. If the flowers are kept cut the plants bloom much more freely. Pkts. 2c, 5c, 10c, 25c. ½ Oz. 50c.
182. **Veronica.** (Speedwell.) Spicata. An elegant, hardy perennial border plant; growing about 18 inches high; bearing all summer long spikes of bright blue flowers. Pkts. 2c, 5c, 10c, 25c. Oz. \$1.25.
183. **Viscaria.** Very free blooming annuals. They form compact plants about 1 foot high and are covered from early summer till fall with their bright flowers, shaped somewhat like a single pink, borne on long stems; it is best to sow them where they are to bloom, thinning them out to prevent over crowding. Pkts. 2c, 5c, 10c. Oz. 25c.
184. **Wallflower.** German. Finest Mixed. An old favorite garden flower. The large massive spikes of the Wallflower are very conspicuous in the beds and borders and are very useful in making bouquets. Height about 1½ feet. Pkts. 2c, 5c, 10c. Oz. 25c.
185. **Wild Cucumber.** Quickest grower of all climbers. Thickly dotted with pretty, white, fragrant flowers followed by ornamental seed pods. Pkts. 2c, 5c, 10c. Oz. 15c.
186. **Xeranthemum.** (Everlasting, or Immortelle.) Annum. One of the prettiest and most satisfactory of the everlasting bearing bright rose, purple and white flowers, which are not only showy in the garden, but useful for dried flowers in winter bouquets. Grows about 3 feet high and can be sown in the open ground early in May, growing in any sunny position, remaining in bloom from early summer till frost. Mixed colors. Pkts. 2c, 5c, 10c, 25c. Oz. 40c.
187. **Zinnias.** Giant Mammoth. Mixed. The garden annuals are greatly improved; the plants form handsome bushes 2 feet in height, with large double flowers of all brilliant colors. Pkts. 2c, 5c, 10c, 25c. Oz. 30c.
188. **Zinnias.** Dwarf. Thick branching little plants about 1 foot high; they fairly bristle with tiny, short-stemmed double flowers like a large daisy in size. They may be used with success in pots as well as for groups and edgings. Pkts. 2c, 5c, 10c, 25c. Oz. 40c.

162. **Portulaca.** (Mexican Rose.) There are few flowers that makes such a dazzling display of colors in the bright sunshine as a bed of Portulaca. They are in bloom from the first of July until killed by frost, growing 6 to 8 inches high. Pkt. 2c, 5c, 10c. Oz. 25c.

163. **Portulaca.** Double Rose Flowered Mixed. A large percentage of the flowers will come perfectly double, of the most brilliant scarlet, crimson, white, yellow. Pkts. 2c, 5c, 10c, 25c.

164. **Rhexia.** (Meadow Beauty.) Virginica. A pretty dwarf hardy perennial, growing 9 inches high and bearing the greater part of the Summer, bright, rosy purple flowers, with golden anthers. Pkts. 2c, 5c, 10c, 25c.

165. **Ricinus.** Castor Oil Beans and other varieties. Garden annual of luxuriant growth, with large palm-like leaves, extremely attractive on account of their sub-tropical effect. Our wonderful mixture contains varieties from 6 to 12 feet high. Some with immense leaves, green, brown or purple, others purplish leaves and stem, some with foliage also maroon and black stems. Pkts. 2c, 5c. Oz. 10c. Lb. 50c.

166. **Salvia splendens.** Grandiflora. Among the most brilliantly colored of garden flowers, and extremely useful for bedding, hedging or border. It is like a blaze of flaming scarlet; is intensely brilliant. A single plant will carry as many as two hundred spikes of flowers. Pkts. 2c, 5c, 10c. ½ Oz. 25c. ¼ Oz. 45c. Oz. \$1.75.

177. **Torenia.** Fournieri. A splendid annual plant for vases, hanging baskets, borders, etc., covered the entire season with a mass of bloom, sky blue, with three spots of dark blue, with bright yellow center. Pkts. 2c, 5c, 10c, 25c. ½ Oz. 50c.



Dwarf Bon Fire Scarlet Sage

167. **Salvia.** Dwarf Bonfire, or Little Lord Faunteroy. This is one of the finest of the scarlet sages; growing in a bush, 2 feet high. Its spikes of flowers of brilliant color, stand clear above the dark foliage and completely cover the plant. It attracts immediate attention in the garden. Pkts. 2c, 5c, 10c, 25c. ¼ Oz. \$1.00. Oz. \$3.75.

168. **Scabiosa.** Large flowered double. (Morning Bride.) These beautiful flowers of many bright colors are useful for cutting. They are gracefully borne on long, slender stems. Pkts. 2c, 5c, 10c. Oz. 25c.

170. **Shasta Daisy.** A large flowering single white, hardy daisy; has long been considered one of our finest hardy perennials for permanent garden decoration. Flowers 4 inches or more across. The plants grow to 2½ feet in height. Pkts. 2c, 5c, 10c, 25c.

171. **Smilax.** (Myrsiphyllum Asparagoides.) In many respects, the Smilax is the most useful and graceful climber which adorns the greenhouse of conservatory. For bouquets and floral decorations it is indispensable. Pkts. 2c, 5c, 10c. Oz. 30c.

172. **Stevia.** Serrata. Fragrant, pure white, free blooming plants, suitable for summer or winter. Largely used for cutting. Pkts. 2c, 5c, 10c. ½ Oz. 25c. Oz. 75c.

173. **Stocks.** Bolgiano's Giant Perfection Double Stocks. A magnificent strain, 2½ feet high, with long, well-filled spikes, of very large flowers. This well-known annual is sometimes grown in pots, but usually used for garden decorations. Pkts. 2c, 5c, 10c, 25c. ½ Oz. 35c. Oz. \$2.50.

174. **Sunflower.** Single thousand flowered, Single Cut and Come Again, Double Cut and Come Again. Double Globes of Gold, in grandest mixture. This is a branching pyramidal plant, bearing hundreds of yellow flowers. The Cut and Come Again are from 3 to 4 feet high, and of a bushy habit, bearing hundreds of small flowers 3 to 4 inches across. The Double Cut and Come Again are extremely attractive. The Double Globes of Gold grow 3 to 3½ feet high and bear double golden flowers. Pkts. 2c, 5c, 10c. Oz. 20c.

175. **Sweet Rocket.** (Hesplins.) Old fashioned, hardy garden plant, also known as Dames Rocket and Dames Violet. Grows from 2 to 3 feet high, and bears spikes of snowy white, lilac and purple fragrant flowers. Excellent for shrubbery or border. Mixed colors. Pkts. 2c, 5c, 10c. Oz. 25c.

176. **Sweet William.** For many years the Sweet William has been esteemed as one of the finest of our hardy garden plants, being of easy culture and thriving in any good garden soil and lasting for years. The plants grow about 1 foot high and form fine clumps. Our perfection strains produce heads of fragrant flowers including blood crimson, salmon, pink, white, cerise, etc. Many have large white eyes, and all being sweet scented. Pkts. 2c, 5c, 10c. Oz. 15c.

Prettiest I Have Ever Seen.

Mrs. J. M. Adams, 105 Roland Avenue, Roland Park, Baltimore Co., Md., writes: Gentlemen:—"My Lawn, Seeded this Spring with your Druid Hill Park Velvet Green Lawn Grass Seed is the prettiest I have ever seen, my neighbors say it looks like it has been seeded five years. I cheerfully recommend your seeds to all my friends.

Our Morning Glories The Largest He Ever Saw.

On April 28th, Mrs. F. Mecartney, of Frederick Co., Va., writes: I got some seed from you that produced the largest leaved morning glories I ever saw, and large beautiful blooms. The vines were the envy of all who saw them. I planted in pots setting out when plants were 3 or 4 inches high. They have made my porch a place of beauty each year.

Our Pansies Were Simply Great.

On May 26th, 1913, Mr. F. C. Copeland, of Worcester County, Mass., writes: By the way I want to tell you that the Pansy seed I got from you was A No. 1, and I have the best pansies I ever had. They are simply great, you can look for an order from me this year.

Zinnias From Our Seed Six Inches Across.

On Feb. 15, Mr. Z. Spinks, of Lake Co., Fla., writes as follows: "The flowers from your seeds last year were grand. I had Zinnias six inches across. I ordered seeds from all the leading houses and yours did best of all."

Finest Zinnias He Ever Saw From Our Seed.

On March 30, Mrs. F. B. Taylor, of Lloyd, Fla., writes as follows: "I had the finest Zinnias I have saw last year from your mixed seeds."



Zinnias Giant Mammoth.



Perfection Sweet William.

Gladiolus

Rare and Beautiful Varieties

Mailing Weight 1 Lb. per doz. 4 Lbs. per 100. Parcel Post Rates See Page 4.

The Gladiolus is by far the most attractive and easily grown Summer Bloomer. They are not only showy in the garden, but when cut with the first flower open, they will last for 10 days in the house. The newer colorings defy the choicest orchids. The Gladiolus is growing in popularity every year and has been well named "The Peoples Flower." Failure with this flower is unknown as they will grow in any open position and bloom well. Any fairly good garden will grow Gladiolus. Plant the bulbs 4 inches deep and 6 inches apart. Planted at intervals from April to June will afford a succession of blooms from July until Frost. They are very effective when planted in clusters among Shrubs, Roses and Peonies. Our bulbs are of the finest quality and will give bountiful satisfaction the first season.

America. A beautiful soft flesh pink. By far the most vigorous and easily grown Gladiolus known. Strong and healthy, with luxuriant dark-green foliage and a freedom of growth and flowering surpassing all others. Spikes two to three feet long, erect with a great number of large spreading blossoms, all facing one way and showing a color, the delicacy, and beauty of which, it is impossible to describe or reproduce. It is an exquisite soft lavender pink, very light, almost a tinted white. Mammoth Bulbs 10c each, 2 for 15c, 75c per doz. \$5.00 per 100. Extra large bulbs 7c each, 2 for 10c, 50c doz. \$3.00 per 100.

Mrs. Francis King. A most beautiful flame pink. Immense flowers on a spike growing 4 feet high, with from 18 to 20 flowers, 6 to 8 being open at one time. Many of the bulbs produce two and three flower-spikes; one of the most effective both in the border and when cut. 8c each, 2 for 15c, 75c doz., \$4.00 per 100.

Brenchleyensis. For Brilliancy of color few can touch this one. The exquisite brilliant scarlet coloring is a show worthy to be seen. 5c each. 50c doz. \$3.00 per 100.

Silver Trophy Strain. The Rarest, most wonderfully beautiful mixture of Gladiolus in the world. It contains the newest and Rarest Blues, Clematis, Lilac, Heliotrope, Reds, Scarlets, Crimson, White, Lights and Yellows. All shades of white, cream, yellow and in many combinations relieved by stains and blotches of rich colors in most wonderfully pleasing contrasts. No such exquisite combinations offered elsewhere in the world. 5c each. 50c per doz. \$3.00 per 100.

Groff's Hybrid. A mixture together with all sorts of Hybrids, consisting of Grand-avenis, Lemoinel, and Childsii making in one bed the greatest collection and variation of color. 5c each. 50c per doz. \$3.00 per 100.



Fragrant Double Pearl Tuberoses

Giant Gladioli Childsii. 4 to 5 feet high of free branching habit and profuse bloom, 7 to 9 in. across, each stem produces 3 or 4 spikes. 5c each. 50c per doz. \$3.00 per 100.

Lemoinie Hybrids. A showy and most splendid flowering variety, consisting of more than forty of the named sorts. 5c each. 35c per doz. \$2.50 per 100.

New Giant Nanceanus. French Mammoth Flowering Gladiolus, flowers of immense size borne on long spikes covered with profuse blooms. 5c each. 35c per doz. \$2.50 per 100.

Excelsior Double Pearl Tuberoses

Mailing Weight 1 Lb. per Doz. 5 Lbs. per 100. Parcel Post Rates—See Page 4.

One of the most fragrant and most popular of the Summer flowering Bulbs. Easily recognized by its fragrance and beautiful flower spikes, which are borne on long stems, making it an admirable cut-flower for house decorations. Plant in open ground after the 1st day of May. If started in pots and then transplanted to open ground can be had much earlier. We have used great care in the selection of these bulbs and know that they will give the best of satisfaction.

	Each	Doz.	Per 100.
Small Double Pearl Tuberoses Roots.....	3c	20c	\$1.25
Large Double Pearl Tuberoses Roots.....	3c	25c	1.50
Extra Large Double Pearl Tuberoses Roots....	5c	35c	2.00

Paeonies

The King of Flowers. Hardy Everywhere

Once planted, the plants and flowers increase in size and beauty with age. They are as hardy as oaks and as handsome (many as fragrant) as roses. The plants are practically immune from insects. Paeonies may be planted during any of the spring months and from September 1 to October 10. An important point to observe is not to plant too deeply. The roots should be placed so that the crowns (or eyes) are covered with two or three inches of soil. Planting too deep is often the cause of shy blooming. We use great care in the selection of our Paeonies, only offering for sale those with from 2 to 5 eyes.

Unnamed Paeonies to Color. All Double Flowering

Mailing Weight 1 Lb. each. Parcel Post Rates—See Page 4. Our Paeonies to color, you will find unsurpassed. They are fine large flowers with rich colors, free bloomers. The roots we offer are strong. Be sure and try them. We have these Paeonies in Crimson, Red, White, Pink, Rose colors. Separate, 20c each, 3 for 50c.

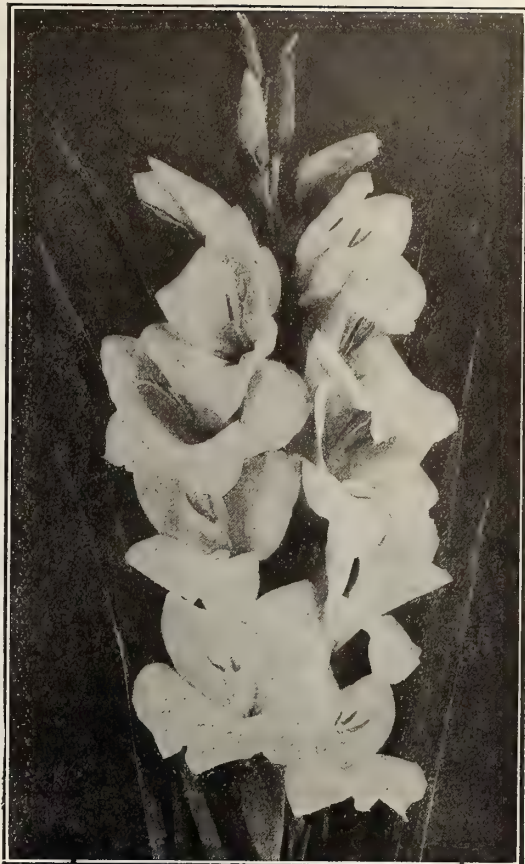

The Magnificent Gladioli America

Gladiolus Gandavensis

Special Color Mixtures of Finest Large

Flowering Hybrids	Each	Doz.	Per 100
White and Light, Mixed.....	5c	35c	\$2.50
Striped and Variegated, Mixed..	5c	50c	3.00
Pink and Rose, Mixed.....	5c	40c	2.75
Red and Scarlet, Mixed.....	5c	50c	3.00

Bolgiانو's Superb Mixture. A mixture of the largest number of the most magnificent varieties of any popular mixture yet introduced, contains best strain of each variety. 5c each. 35c per doz. \$2.50 per 100.

Bolgiانو's Fine Mixture. A mixture containing some of the choicest and best strains of the different named varieties. 1st size, 5c each, 50c per doz. \$3.00 per 100. 2nd size, 3c each, 25c per doz. \$1.50 per 100.

Calladium or Elephant Ears

One of the most effective plants in cultivation for the flower border or for planting out on the lawn. It will grow in any garden soil, and is of the easiest culture. To obtain the best results it should be planted where it will obtain plenty of water and abundance of rich compost. Foliage light green. When full size it stands 6 feet high and bears immense leaves 3 to 4 feet long by 2 1/2 feet wide.

	Each	Doz.	Per Root	Ex. Large Calladium Roots	Each Doz.	Per Root
Small Calladium Roots.....	5c	50c	5c	Mammoth Calladium Roots	15c	\$1.50 10c
Large Calladium Roots.....	10c	\$1.00	7c		25c	2.75 15c



Calladium or Elephant Ears.

Dahlias

Containing All the Most Recent Introductions of Both Europe and America

We will sell 6 at Dozen rate... Any 2 15c-Dahlias for 25c. Mailing weight, 1 lb. per root. Parcel Post Rates—See Page 4.

Important. We supply undivided Field-Grown "Clumps" (Roots just as they are grown in the field). It is a mistake to buy cheap divided Roots, they will not give satisfactory results.

Six New Cactus Dahlias

Set of 6 for \$1.50.

In presenting these 6 grand sorts below, we have spared neither pains nor expense, and have not the least hesitation in proclaiming them as the highest efficiency attained in Dahlias as yet. In offering these to our customers for the first time, we have taken into consideration every quality that goes to make up a sterling sort, and can frankly say that not one is missing.

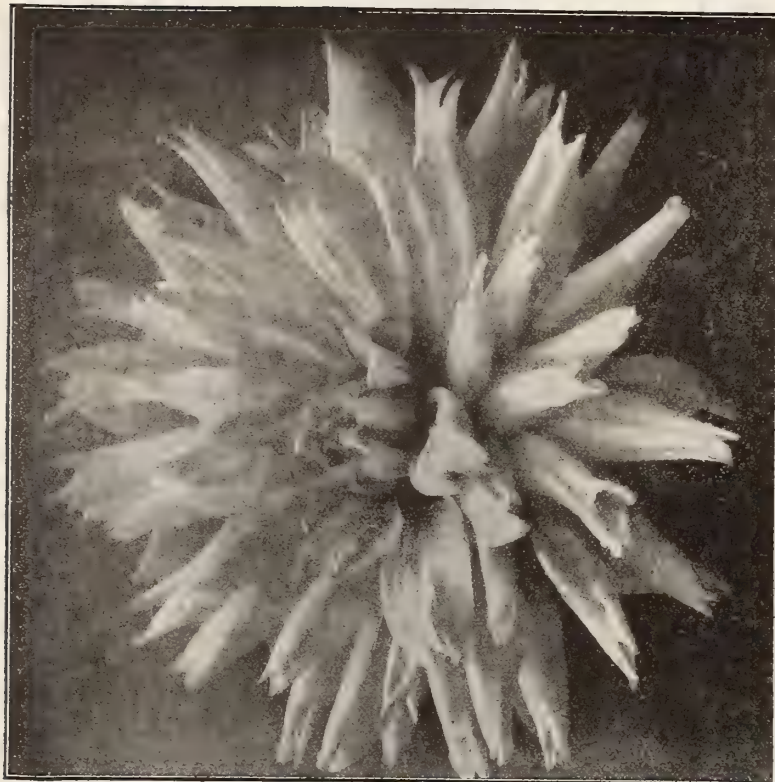

Cactus Dahlia, Perle de Lyon

New Decorative Dahlias

One Each of any 12 Different Decorative Dahlias for \$2.00

	Each.	Doz.
Augusta Nonin. Clear scarlet. A very large and superb flower often measuring 6 inches in diameter....	25c	\$2.50
Black Beauty. Beautiful dark velvety maroon.....	15c	1.50
Delice. The finest pink decorative Dahlia ever introduced.	30c	3.00
Frank L. Basset. Bright royal-purple, shading to blue Gigantea. Extremely large, flowers frequently measuring over 7 inches. The color is a pleasing shade of creamy-white.....	15c	1.50
Grand Duke Alexis. Pure white the center being tinged delicate pink.....	18c	1.75
Jack Rose. Color a rich shade of crimson.....	15c	1.50
Kaiserin Augusta Victoria. One of the best white Decorative Dahlias.....	18c	1.75
Virginia Maule. (Decorative.) White, delicately suffused shrimp pink.....	25c	2.50
Lyndhurst. Still the best scarlet Dahlia. Its large perfectly formed, full-centered, flowers are produced on long stems well above the foliage.....	25c	2.50
Miss Minnie McCullough. A superb variety. A very soft yellow overlaid with bronze. Excellent for cutting.....	15c	1.50
Mme. Van Den Dael. A grand decorative variety of immense size. Shell pink with deeper marking.....	25c	2.50
Souvenir de Gustav Doazon. The largest decorative Dahlia. The color is beautiful red.....	18c	1.75
Sylvia. Best described as a giant Nymphaea. White in the center shading to soft pink.....	15c	1.50
Wm. Agnew. An intense glistening scarlet-crimson Yellow Duke. A grand decorative variety of immense size. Color a clear canary yellow.....	15c	1.50

New Show Dahlias

One each of any 12 Different Show Dahlias for \$1.75.

A. D. Livoni. Beautiful soft pink; quilled petals....	15c	1.50
Agent. Delicate rose-pink.....	15c	1.50
Bon-ton. Rich garnet; perfect form; full center....	18c	1.75
Carol. Pure white, tinted soft pink.....	15c	1.50
Emily. Shaded lavender and white.....	15c	1.50
Hero. Deep crimson-maroon shaded purple.....	15c	1.50
Lemon Beauty. Very large, soft, rich pink.....	18c	1.75
Modesty. One of the loveliest, soft blush.....	15c	1.50
Miss Dodd. Very large; pure yellow.....	15c	1.50
Pauls Scarlet. Brightest Scarlet.....	18c	1.75
Princess Victoria. Pure canary-yellow.....	15c	1.50
Red Hussar. Intense crimson-scarlet.....	15c	1.50
Storm King. Still the finest of all white show Dahlias. An extremely early, profuse and constant bloomer.....	18c	1.75
Willy Garret. A rich crimson; full form.....	15c	1.50
Admiral Schley. Rich flowing crimson, with a broad stripe of white running through the center of each petal.....	15c	1.50
Eloise. Ground color blush-pink, shaded to white, while each petal is margined with deep glowing crimson.....	18c	1.75
Fern Leaved Beauty. White striped, deep crimson with fern-like foliage.....	15c	1.50
Lucy Fawcett. Light yellow pencilled and spotted carmine rose. Very large and free.....	18c	1.75
Progress. A soft, clear rose-lake, pencilled crimson Uncertainty. (Fancy.) Varies from white, marbled blush and carmine to solid crimson-maroon on the same plant, with intermediate variegations.....	15c	1.50
	25c	2.50

Cocootoo (Cactus). An unusual combination of colors, lemon yellow, shaded with rose, with pure white center petals, sometimes the flowers come all yellow or pure white and at times a combination of both.....

Chas. Lanier. (Show). Very large yellow amber, shaded buff. This variety produces blooms in great profusion on erect stems well above the foliage.....

Mme. A. Lumiere. (Decorative). To admirers of the dainty and fanciful, this unique variety will be rapturously received. It is indeed a beautiful sort. A soft creamy white with distinct violet-crimson tips, which sometimes run the length of the petals.....

Master Carl. In this grand variety we have all that can be wanted; its color is a pleasing shade of bright amber, and combined with its other good qualities makes it unsurpassable for either exhibition or garden.....

Perle De Lyon. (Decorative). Perfect in form pure white in color, and produced on long, stiff stems. The best we can say about this sterling novelty is that it is the best white regatta of type.....

Rene Cayeux. One of France's latest introduction. The color is a velvety, glowing blood red. The plant is of rather dwarf growth, with but very little foliage. The flowers are of dazzling red.....

Superb New Cactus Dahlias

One Each of any 12 Different Dahlias for \$1.75.

Ambassador. One of the best whites.....	18c	1.75
Atlanta. Large, bright, rich, red, shaded darker....	15c	1.50
Aunt Chloe. Dark Maroon, shaded black.....	15c	1.50
Beatrice. Very large, deep rosy-pink.....	15c	1.50
Burbank. Very rich, brilliant, dazzling scarlet.....	18c	1.75
Comrade. Fawn color shading to pink.....	15c	1.50
Country Girl. Base of petals golden-yellow suffused with salmon-rose which is deepest at the points....	18c	1.75
Earl of Pembroke. Bright plum, shaded deeper....	15c	1.50
Florodora. Color a dark velvety crimson.....	15c	1.50
General Buller. Velvety maroon, tipped white.....	15c	1.50
H. F. Robertson. Pure deep yellow, intense in color.....	18c	1.75
J. B. Briant. Golden-Yellow tinting to soft creamy-yellow at the tips, sometimes suffused pinkish-fawn.....	15c	1.50
J. H. Jackson. The largest and finest of the deep, rich, velvety maroons.....	18c	1.75
Keynes White. A fine pure white.....	15c	1.50
Kriemhilde. The color is fresh delicate pink, shading to a deep rose-pink.....	15c	1.50
Leuchtfleur. Deep blood-red with deeper shadings....	18c	1.75
Libelle. A deep rich magenta, a color unknown in Dahlias heretofore, which has met with much favor....	18c	1.75
Mavis. Salmon shading to pure yellow.....	15c	1.50
Mrs. H. J. Jones. A deep crimson, with a broad stripe of white running down the center of the petals which blends with the deep crimson.....	18c	1.75
Mrs. J. J. Crowe. Clear canary-yellow.....	15c	1.50
Mrs. Winstanly. Yellow center, deepening to scarlet.....	15c	1.50
Osprey. Yellow striped with light scarlet.....	15c	1.50
Prince of Yellows. Rich canary-yellow.....	15c	1.50
Roland von Berlin. Best scarlet cactus Dahlias.....	18c	1.75
Rosine. Pleasing shade of rose; large flowers.....	15c	1.50
Standard Bearer. Bright scarlet.....	15c	1.50
Stanlein Krone. Intense cardinal-red.....	18c	1.75
Uncle Tom. Jet black, passing to maroon.....	15c	1.50
Vesuvius. Butter-cup-yellow, striped oriental-red....	15c	1.50
Winsome. Largest and finest white cactus to date....	18c	1.75

New Peony-flowered Dahlias One Each of these 6 for \$1.15.

This new type originated in Holland has become very popular.		
Germania. Dark, velvety color shaded yellow.....	20c	2.00
King Leopold. Color varies from cream-yellow to white.....	25c	2.50
Queen Wilhelmine. Pure ivory-white.....	25c	2.50
Souvenir de Franz Liszt. Deep rich garnet, the flowers often measuring 6 to 7 inches in diameter....	25c	2.50
Variiegated Liszt. A variegation of colors. Dark red at the base gradually shading to bronze.....	15c	1.50
Queen Emma. (Peony flowered.) A charming shade of hollyhock-pink the inner petals banded with gold. Most beautiful and charming.....	25c	2.50

New Century Dahlias

One Each of these 6 Dahlias for \$1.00.

Similar to the single Dahlias, but very much larger.

Gorgeous Century. A brilliant dazzling scarlet....	20c	2.00
Maroon Century. Rich Maroon shaded plum.....	25c	2.50
Twentieth Century. Flowers are very large, rose pink.....	15c	1.50
Yellow Century. Bright canary-yellow.....	15c	1.50
Harvard Century. Large Crimson.....	20c	2.00
Iris Century. Crimson Purple.....	25c	2.50



The Illinois Self-Watering Flower Boxes

Made entirely of metal and will last for years. Will not rust or leak. Require attention about once in every twenty days. Made for Porches, Windows, Hanging Baskets, Jardinieres and Special Designs. They care for your plants while you visit your friends. **We Guarantee** Every Box, Pot or Basket WILL NOT LEAK. Blooms will be larger and foliage heavier than in any surface-watered device. We will replace any box that leaks or wears out in any part within FIVE YEARS of date of purchase. We will refund the purchase price of any box or pot not giving satisfaction if returned within 60 days.

Operation

A study of the accompanying illustration shows the water reservoir (E), the false bottom (D). Sponges through false bottom (CC), Soil (B), and body of box (A). In the right hand corner of the box will be noted a tube which extends from reservoir upward through false bottom and soil to top. This is for the purpose of pouring water, when needed, into the reservoir. These sponges draw up the water slowly and feed the roots of the plant in exactly the right amount to make the life and growth of the plant a certainty. DRAINAGE, which is of utmost importance in plant culture, is provided by a small opening in one end immediately above the line of the false bottom, which prevents any possibility of a heavy downpour of rain ever drowning out the plants. It will be noted that this plan is what is known as **Sub-irrigation** and is conceded by all authorities to be the most perfect plan ever devised for the growth of any kind of plant life.

Our method of under-watering prevents any possibility of the surface of the soil becoming hardened or baked as in the surface-watered box or pot. This one fact saves the life of many valuable plants.

A liberal supply of air to the roots is constantly maintained through the sponges and the soil will always be found mealy and loose, and moisture is always evenly distributed from top to bottom of soil. You may think you cannot grow Flowers or Ferns in your home, but a trial of Illinois Self-Watering Flower Boxes will convince you that you are mistaken.

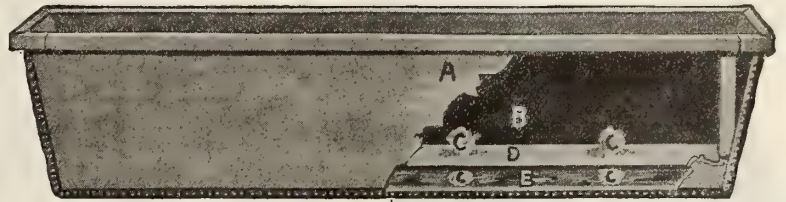

Self-Watering Window Boxes

No.	Height	Width	Length	Water Cap.	Price
0	6 in.	6	16 in.	1 qt.	\$1.00
1	8 in.	9 1/2	23 in.	2 1/2 qts.	1.50
2	8 in.	9 1/2	25 in.	3 qts.	1.60
3	8 in.	9 1/2	27 in.	3 1/2 qts.	1.70
4	8 in.	9 1/2	29 in.	4 qts.	1.80
5	8 in.	9 1/2	31 in.	4 1/2 qts.	1.90
6	8 in.	9 1/2	33 in.	5 qts.	2.00
7	8 in.	9 1/2	35 in.	5 1/2 qts.	2.10
8	8 in.	9 1/2	37 in.	6 qts.	2.25
9	8 in.	9 1/2	39 in.	6 1/2 qts.	2.35
10	8 in.	9 1/2	41 in.	7 qts.	2.50

Special sizes made to order at prices proportionate to the above.

Self-Watering Porch Boxes

No.	Height	Width	Length	Water Cap.	Price
21	9 in.	12	37 in.	7 qts.	\$2.50
22	9 in.	12	41 in.	8 qts.	2.90
23	9 in.	12	45 in.	9 qts.	3.10
24	9 in.	12	49 in.	10 qts.	3.25
25	9 in.	12	53 in.	11 qts.	3.50

We also make any special sizes of porch boxes in any shape desired. Write us, giving size wanted.

Self-Watering Hanging Baskets

No.	Height	Width	Length	Water Cap.	Price
8	6 in.	8 in.	square	1 qt.	\$.85
10	7 in.	10 in.	square	1 1/2 qt.	1.10
12	8 in.	12 in.	square	2 1/2 qt.	1.25
14	9 in.	14 in.	square	3 1/2 qt.	1.50

Mailing weight, 2-3-4-5 lbs.

Self-Watering Willow Baskets

These Baskets are manufactured by America's foremost willow workers and in style and finish are equal in every way to the best imported English baskets. The coloring used are warranted to stand any kind of weather. They are made very strong and with ordinary care will last many years. The Self-Watering Liners are easily removed if necessary.

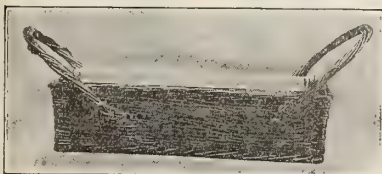

PARCEL POST RATES—SEE PAGE 4.

Self-Watering Flower Pots



Our flower pots are all equipped with the self-watering feature and are made of heavy galvanized iron. They will not break, leak or wear out and are very much in demand where it is desired to grow a single plant. Finished in dark green enamel.

Top diameter 6 in. 7 in. 8 in. 9 in. 10 in.

Price 30c 35c 45c 50c 60c

Mailing weight, 1 to 2 lbs.

Earthen Flower Pots

Our Earthen Flower pot Stock is very large. We carry a full line of sizes at all times.

Size	Each	Dozen	Size	Each	Dozen
2 in.	1c	9c	8 in.	12c	\$1.15
2 1/2 in.	2c	10c	9 in.	13c	1.60
3 in.	3c	12c	10 in.	25c	2.25
3 1/2 in.	3c	15c	12 in.	50c	4.50
4 in.	4c	24c			
4 1/2 in.	4c	30c			
5 in.	5c	48c			
6 in.	6c	60c			
7 in.	9c	90c			



Cedar Tree Tubs



No. A. Top 8 inches, Deep 6 inches. Price 25c.
 No. B. Top 8 1/2 inches, Deep 8 1/2 inches. Price 40c.
 No. C. Top 10 1/2 inches, Deep 9 inches. Price 65c.
 No. D. Top 11 inches, Deep 11 1/2 inches. Price 85c.

No.	Top	Bottom	Deep	Price
1	11 1/2	10	11 1/2	\$1.00
2	13 1/2	10 1/2	11 1/2	1.25
3	14 1/2	12 1/2	14	1.65
4	16	13 1/2	15	2.00

Only No. 1, 2 and 3 have handles. Mailing weight, 2-3-4-7 lbs.

Earthenware Saucers

Size	Each	Dozen	Size	Each	Dozen
4 in.	2c	15c	8 in.	6c	\$.47
5 in.	3c	18c	9 in.	8c	.62
6 in.	4c	24c	10 in.	9c	.78
7 in.	5c	31c	12 in.	15c	1.17

Earthen Fern or Bulb Pans

Size	Each	Dozen	Size	Each	Dozen
5 in.	5c	45c	8 in.	11c	\$1.15
6 in.	7c	60c	9 in.	14c	1.50
7 in.	9c	85c	10 in.	16c	1.85

Dipples

Decidedly the best tool for transferring plants. All Steel "D" handle.....50c
 All Steel Bent Handle.....35c
 Wood Bent Handle.....30c
 Bent Wood Handle, Brass Point.....75c
 Mailing weight, 2 lbs.



Self-Watering Willow Window Baskets

No.	Length Exclusive of Handles	Price
1036	37	\$4.20
1042	43	4.80
1048	49	5.40



Hand Weeders

Eureka, strong and durable.....25c
 Eureka, with extra long handle.....35c
 Norcross Hand Weeder.....35c
 Excelsior, 5 teeth.....10c
 Mailing weight, 1 and 2 lbs.

PARCEL POST RATES—SEE PAGE 4.

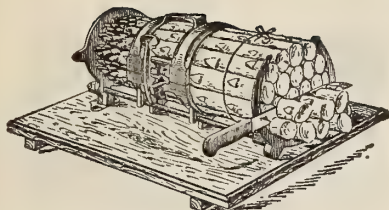

Asparagus Buncher

Price\$1.50
Mailing weight, 6 lbs.

Asparagus Knives Made of Solid Steel

Bateman35c
Goodell Double Point.....35c
Mailing weight, 1 lb.

Cahoon's Broadcast Seeder

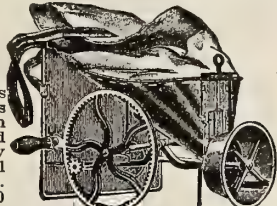

Sows all kinds of clover, grass and grain seeds; and throws heavy seeds; it will throw forty feet.
Price\$3.00

Little Giant Seeder

Like the Cahoon, is a strictly first-class machine and will do equally well the same amount and kind of work. In fact, the machines are very similar, and what has been said of one as to quality and convenience is true of the other, as they differ only in manner of operation. Price...\$1.25
Mailing weight, 10 lbs.



Steel Hoes

Sizes 6, 6½, 7, 7½.
Malleable iron socket, steel blade, price...25c
Solid shank.....35c
socket.....40c
Union.....50c

Warren Heart Shape.....75c
Mailing weight, 4 lbs.

Norcross Cultivator



The Norcross is an adjustable garden cultivator of 5 blades. A very handy garden tool. By removing the centre tooth you can straddle the rows. The teeth can be made to set close or wide apart. Can be detached from handle and attached to any wheel hoe. Price, 75c.
Mailing weight, 8 lbs.

Shuffle Hoes



Used for weeding the grass out of gravel walks, etc., also can be used for scraping hard snow off of sidewalks.

Kohler's 6 in.....25c
English 6 in.....50c
8 in.....65c
Mailing weight, 2 lbs.

Mehler Handy Garden Tool



This very desirable tool is made of carbon steel 4¼ in. wide and 9½ in. long. It is sharpened on the face to ¼ inch bevel on all four sides. The edge is curved so that when in use it enters the ground in a shearing like way until the full width of the tool has entered the

ground. Price.....\$1.00
Mailing weight, 4 lbs.

Dandelion Puller



A handy tool for pulling dandelions and weeds. Price 35c.
Mailing weight, 1 lb.



Spades

Kohler's Cast Steel.....50c
Ladies Size Steel.....65c
Stormmer Cast Steel.....75c
Ditching or Nursery.....85c
Warrior Crucible Steel.....90c
Fox Crucible Steel.....\$1.90
Mailing weight, 8 lbs.



Brush Axes

Beatty's absolutely the best steel Brush Axe made, fully guaranteed.
Price75c
Mailing weight, 6 lbs.



Spading Forks

Y. S. L. A. D. "D" Handle, 4 prong.....75c
Union No. B. A. D. Boys, 4 prong.....75c
Union "D" Handle, 4 prong.....\$1.25
Union "D" Handle, 5 prong, Heavy.... 1.65

Spades, Long Handle

Stormmer75c
Maynard, Crucible Steel.....\$1.25
Mailing weight, 7 and 8 lbs.



Shovels, Long Handle

Chickasaw, Round Point.....65c
Warrior75c
Mailing weight, 8 lbs.



Mattock Hoe

Double blade suitable for stiff ground, steel bits, Malleable shank, 3¼ inch price 50c

Mattocks Heavy Steel

Red Chief, Steel.....50c
Handles, extra.....20c
Mailing weight, 6 lbs.

Oliver Chilled Plows

Also a Complete Line of Repairs and Extras.



Wood Beams

No. A. Right hand only, light one horse. Price\$6.00
No. B. Right hand only, medium one horse Price 8.00

Right and Left Hand

No. 10. O. Full one horse.....\$ 9.00
No. 13. Heavy one horse..... 10.25
No. 19. Light two horse..... 11.00
No. 20. Medium two horse..... 11.50
No. 40. Two or three horse..... 12.00
No. 40. XX. Three horse..... 12.50
No. E. 1. Medium Heavy two horse..... 12.00
Wheels complete..... 1.00
Joiners complete..... 2.00
*For steel beams, add \$1.00 extra.

Shares	Landslides	Mould Boards	Standards
A. 22c	45c	\$1.35	\$1.35
B. 25c	60c	1.85	1.65
10. 25c	70c	2.25	2.25
13. 30c	75c	2.50	2.50
19. 30c	85c	2.75	2.50
20. 35c	85c	3.00	2.50
E. 40c	85c	3.25	2.75
40. 40c	85c	3.25	2.75

Lawn and Garden Rakes



The Olsen Lawn Rake. The teeth are so constructed that when driven into the head they will never shrink from place and cannot fall out. 40c.
Mailing Weight, 4 lbs.

Iron and Steel Garden Rakes

12 tooth, Malleable Iron Bent Tooth.....25c
14 " Malleable Iron Bent Tooth.....35c
12 " Steel Bent S. S. C.....40c
14 " Steel Bent S. S. C.....50c
14 " Steel Bow.....65c
16 " Steel Bow.....75c



Automatic Lawn Rake

This rake is fitted with an unloading head while raking this head lies forward and upon pressing the rake forward the unloading head moves backward cleaning out the raking head entirely.
22 in. wide.....50c
26 in. wide.....60c
Mailing weight, 5 lbs.

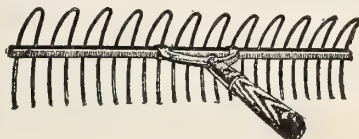

Lawn Queen Rake

Made of heavy tinned steel wire. These are excellent for lawn or walk work. The rake is reversible and will answer several purposes, 24 tooth one side 12 to the other side. Price.....30c.
Mailing weight, 5 lbs.



Scythes

Waldron Scythes, 36 in.....\$1.25
English Scythes, 36 in..... 1.00
German, 36 in. Hand Tempered..... 1.00
Gilt Edge, 36 in..... .75
Champion Weed, 36 in..... .75
Champion Bush, 28 in..... .75
Mailing weight, 5 lbs.

Scythe Stones

Berea Good.....10c
Carborundum.....25c
Mailing weight, 2 lbs.

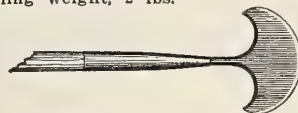

Turf or Edging Knife

For trimming edges of paths, drives, flower beds and borders.
Kohler's Half Moon Shape..... 50c
Climax, all steel..... 75c
Union, all steel.....\$1.00
Mehler's, 5 cutting parts..... 1.25
Mailing weight, 5 lbs.

Mehlers Combination Garden Tool

This is a hoe, rake and cultivator in one. It has been devised to meet the scientific gardener's requirements. Cultivating at the right place up to the plant and over the root. This tool is so constructed that it can be used in a comfortable standing position being an anti-backbreaker.
Price75c



Mailing Weight, 5 lbs.

Double Prong Weeding Hoes for Weeding and Cultivating

No. 1 "S. P." 4½ ft. Handle. 20c
No. 2 "P. W. R." 4½ ft..... 25c
Acme, (like cut)..... 60c
No. 6 Rake and Hoe Combined Price35c
Mailing weight 4 lbs.



PARCEL POST RATES—SEE PAGE 4.

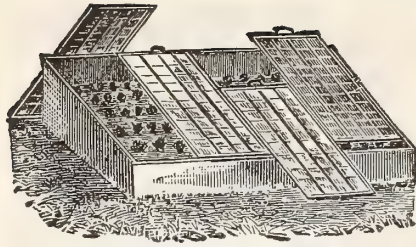

Unglazed Hot-Bed Sash

3 ft. 2 in. x 6 feet. To hold 28 lights Each \$1.00. 5@95c. 10@90c. Larger quantities, write for prices.

Hot-Bed Glass

8x10 inches, 90 lights in box, price...\$2.00

Thermometers

Mushroom Bed, Brass Point.....\$1.25
Dairy or Hot Bed, Glass Float......20
Mailing Weight 1 Lb.

Grafting Wax

1/2 Lb. 10c. 1 Lb. 15c. 1 Lb. 25c.

Glazing Points

Peerless, price per 1000.....60c
Pinchers50c

Twemlow's Old English Glazing Putty Semi-Liquid

16 pound can (1 gallon capacity).....\$1.40
80-pound kits 6.90
For bedding glass in sash and filling cracks or seams in roof joints or frames of green-houses or hotbeds. Mailing weight 15 lbs.

Mastica

For glazing green house or sash, new or old. It is elastic adhesive and easily applied. It is not affected by dampness. Gal. \$1.35.

Mastica Glazing Machine

\$1.25
Mailing Weight 4 lbs.



Putty Bulbs

For distributing Mastica and other Liquid Puttys, a very handy tool for glazing Hot Bed Sash and green houses. Large size \$1.00.

Mailing Weight 1 lb.

Raffia

The best material for tying plants, vines, etc. Per pound, 20c. 10 pounds \$1.50.

Burlap Hot Bed Mats

Made of strong Burlap interlined with wool.
Size 40x76 in. Single Sash.....\$1.00
Size 76x76 in. Double Sash..... 1.50
Mailing Weight 10 and 20 lbs.

Heavy Dahlia Stakes

Height	Each	Doz.	100
3 feet	7c	\$.75	\$4.85
3 1/2 feet	9c	.98	5.50
4 feet	10c	1.10	6.50
5 feet	11c	1.25	8.15
6 feet	12c	1.40	9.00

Light Plant Stakes

Height	Each	17c	\$1.00
2 feet	3c	28c	1.70
2 1/2 feet	4c	39c	2.40
3 feet	5c	51c	3.20
4 feet	7c	75c	4.80
5 feet	9c	95c	

Hyacinth Stakes

Used for staking Hyacinths, Tulips and slender plants.

Size	Doz.	100	1000
12 inches	5c	25c	\$1.50
18 inches	8c	40c	2.10

Pot Labels

Label	100	500	1000
4 inch plain	10c	\$.35	\$.60
4 1/2 " "	12c	.40	.75
5 " "	14c	.50	.90
6 " "	18c	.60	1.10
8 " "	40c	1.75	3.25
12 " "	60c	2.75	5.25
4 " painted	14c	.45	.80
4 1/2 " "	16c	.55	1.00
5 " "	17c	.65	1.25
6 " "	18c	.75	1.40

Tree Labels

3 1/2 inch plain Copper, wired 20c 500 1000
70c 70c \$1.25



Alca Garden Tool Combination

Can be used as a Weeding Fork or Transplanting Trowel or as a Hoe or Rake or Dipple; very handy around small garden, for Ladies. Price 50c.
Mailing Weight 2 lbs.



Pruning Shears

No. 21. Malleable Handle, Steel Plate.....25c
No. 521. Malleable Handle, Steel Plate.....35c
No. 4665-9 in. California Pattern.....50c
No. 4666-9 in. California Pattern, Steel, Polished.....60c
No. 4667-9 in. Cal. Ratchet Nut 75c
No. 5692-9 in. Imported French.....\$1.25
No. 4470-5 in. Ladies' Nickeled 75c
No. 17-6 in. Ladies' Nickeled 85c
Mailing Weight 1 to 2 lbs.

Hedge Shears

8 inch....\$1.25 10 inch....\$1.75
9 inch.... 1.50 12 inch.... 2.50
With Notch, 25c extra.
Ladies' Size, 5 inch.....90c

Hold Fast Hedge Shears

8 inch....\$1.50 10 inch.... 2.00
9 inch.... 1.75 12 inch....\$2.75
Mailing weight 2, 3, 4 and 5 lbs.



Universal Lawn Trimmer

No more broken backs when using the Universal, the best and latest Trimmer on the market. Adjustable, can be used as a hedge trimmer as well as for lawn.
8--inch.....\$2.00 10--inch.....\$2.50

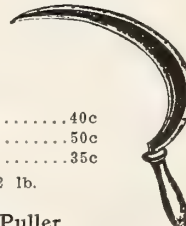

Sickles

Crescent Adjustable.....40c
Village Blacksmith.....50c
Challenge35c
Mailing Weight 2 lb.

Pastime Weed Puller

A very handy tool for weeds and crab grass.
Price25c

Dandelion Spud

Price25c

Gardener's Transplanting Trowels

No. 220. Strong, Ladies..... 5c
No. 06. Heavily Tinned.....10c
No. 1206. Malleable Shank.....20c
No. 1016. Forged Steel.....25c
No. 212. Heavy Forged.....30c
No. 211. English Steel.....40c
Keen Kutter.....50c
Bulb Trowel, Heart Shape.....50c
No. 211a. Berry Trowel.....50c

Transplanting Trowels

No. 217. 6--inch forged steel....15c
No. 217. 8 inch forged steel....25c
No. 217. A. Hoe Trowel.....35c.
Mailing Weight 1 lb.

U. S. Mail Box

This mail box has been approved by the Government, it is large and just the one to have by your gate. Made of Galvanized Iron. Price 75c. Mailing weight 9 lbs.



Perfection Flower Guard

It is just as easily applied to any form or size of flower bed. No posts are required, the picket ends are left projecting for insertion in the ground. Not expensive and can be taken up from year to year. It is cut off to the length required and the ends hook together when set. This border not only protects, but adds to the beauty of every flower bed.

Factory Price	Our spec. Price
12 in. high, per running foot. 11c	7c
18 " " " " " " 12c	8c
24 " " " " " " 14c	9c
30 " " " " " " 16c	10c

Trellis Wire

Excellent for training vines of all kinds up porches, verandas, pergolas, etc. Easy to put up, will last a life time. Thoroughly galvanized and well made, cut any length desired.

Factory Price	Our spec. Price
No. 107, 18 in. wide, Single, p. ft. 9c	6c
No. 108, 18 in. wide, D'ble, per ft. 14c	10c
No. 108, 24 in. wide, D'ble, per ft. 15c	10c
No. 208, 18 in. wide, Fancy, p. ft. 15c	10c

Water's Tree Pruner

8 feet long \$1.00
10 feet long 1.10
12 feet long 1.25
Extra Blades 25c



Little Giant Pruning Hooks

Without Pole very strong, \$1.00
With Saw \$1.50.

Pruning Saws

16-in double 75c
18 " " 85c
20 " " \$1.00



Garden Barrows

These barrows are light, strong and durable, painted and varnished.

No.	Wheel	Inside Measurement	Price
2	17	11x20x25	\$3.50
3	19	12x22x25	4.00
4	21	14x24x28	4.50
5	21	21x24x30	5.00

For Iron Wheel add 50c to above price.

The Little Giant Mole Trap

Self-setting by pressing down on lever. Very convenient feature found on no other trap. Made from best spring steel, thoroughly galvanized. Simple and durable in its construction. Price.....75c
Mailing Weight 3 lbs.



Out-O'-Sight Mole Trap

This, while possessing all the good qualities of other traps, is especially adapted for setting under glass in hot beds.
Price75c
Mailing Weight 2 lbs.

The "Iron Age" The Strongest And Best Garden Tools and Implements

"Iron Age" No. 6 Combined Double Wheel Hoe, Hill and Drill Seeder.

A practical tool for the market gardener, will sow all kinds of seed, from celery to beans with the greatest regularity. Can be changed instantly from drill to hill-dropper which will drop seed 4, 6, 8, 12 or 24 inches apart. Complete with cultivators, rakes, hoes, plows. Price, \$12.00.

"Iron Age" No. 7. Same as No. 6. No attachments. Price \$9.00.



No. 14, No. 6 Combined Hill and Drill Seeder (side hoes and teeth only.) Price, \$10.50.

"Iron Age" No. 4, Combined Double and Single Wheel Hoe and Drill Seeder.

This machine is the same as No. 6, only that it has not the drill-dropping device and opening plow. Both tools as double and single wheel hoes are identical. Price, \$11.00.

No. 5. As a drill seeder only, price, \$8.00.

No. 40.

No. 4. Combined Drill Seeder. (Side hoes and teeth only.) Price, \$9.50.



"Iron Age" No. 17 Combined Single Wheel Hoe and Drill Seeder.

This machine sows only in drills, it does not alternate into a hill planter. Many market gardeners demand a separate machine for planting in drill. It is equipped with a complete set of cultivators, such as hoes, cultivator teeth, rakes, plows, vine lifter, and an attachment for marking out the rows. Price, \$10.00.

"Iron Age" No. 18. Same as No. 17. As a seeder only. No attachments, \$7.50.



No. 15, same as No. 17. With Drill and Hill Dropping Device with all attachments. Price, \$11.00.

No. 16, same as No. 15. No attachments. Price, \$8.50.

"Iron Age" No. 1 Double Wheel Hoe with Cultivators, Rakes and Plows.

An indispensable machine to the market gardener or any one cultivating a garden. This machine complete with all attachments. Price, \$7.00.

Price, No. 3, plain (with side hoes only.) \$4.25.

No. 13. No. 1 with side hoes and teeth only. Price, \$5.50.

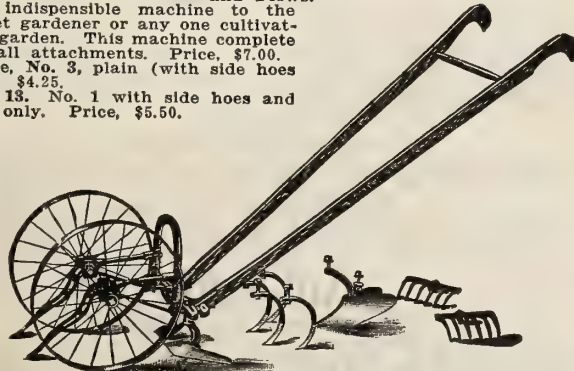

"Iron Age" No. 12 Wheel Plow and Cultivator.

This simple light-weight machine will be found of great service in simplifying the work in the small vegetable or flower garden. The average weight of this machine with one working tool is but 8 pounds. Price, \$3.50.

"Iron Age" No. 11. Same as No. 12, but has landside plow only. Price, \$2.50.

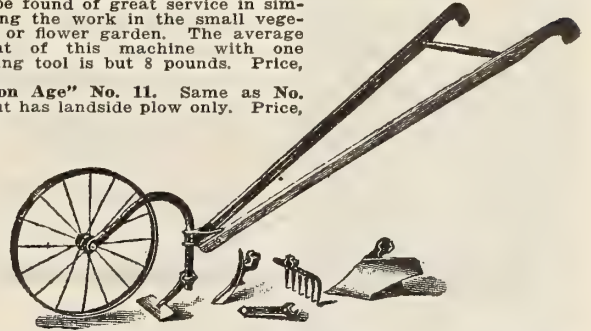

"Iron Age" No. 20 Single Wheel Hoe

A strongly constructed implement for the amateur or market gardener. It is light in weight and of simple construction. The attachments are a pair of side hoes, three cultivator teeth, pair rakes and a plow. Price, \$6.00.

"Iron Age" No. 21 Plain Single Wheel Hoe.

Same as No. 20 with only side hoes. Price, \$4.00.

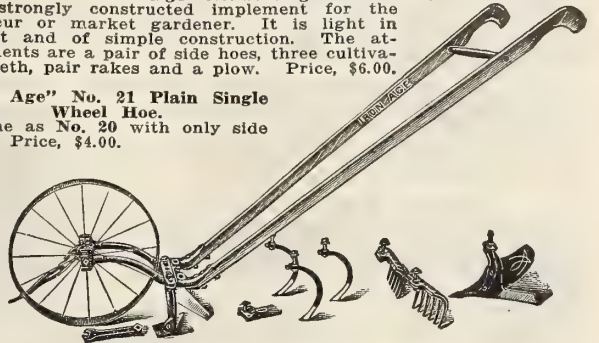

"Iron Age" New Model Seed Drills.

The Seeder adjustment in the new model is accomplished by use of a slide with a pear shape opening passing under the bottom of seed reservoir. The name of the principal seeds are plainly shown in the index. The flow of the seed can be instantly stopped by a swinging cut-off.

This Cut-off prevents all loss of seed. Price, \$8.00.

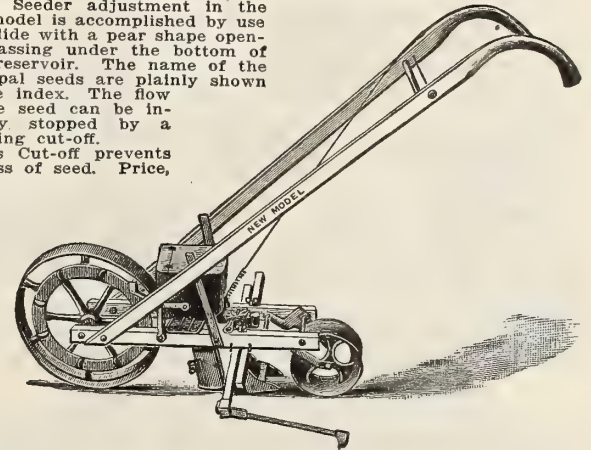

The No. 19C "Iron Age" Wheel Plow and Cultivator.

Consists of a plow, rake, scuffle hoe, 2 cultivator teeth. The plow is used for breaking ground, opening furrow, and cultivating. The rake for leveling, raking and cultivating the crops while they are small, the scuffle hoe for breaking the soil which may become hard from rain, baking or stamping, the two cultivator teeth for making small furrows, deep cultivating, etc. Price, \$3.50.

No. 22 "Iron Age" Combined Fertilizer Distributor, Hill and Drill Seeder.

Another step in labor saving tools for market gardeners. A combined Fertilizer Distributor, Hill and Drill Seeder. A Fertilizer for side dressing of crops. Price, \$18.00.

No. 23 "Iron Age" Fertilizer Distributor as Side Dresser same as No. 22, without Hill and Drill Seeder. Price, \$13.00.



Parcel Post Rates—See Page 4.

Orchard Brand Insecticide

"Orchard Brand" Lime Sulphur Solution
For Use in the Dormant Period.

This material combines the great fungicidal properties of Sulphur with the Scale remedy and is especially recommended for peach and plum trees which need the combined treatment in the fall and spring. In spraying this material care should be exercised to avoid getting it in the eyes, and gloves should protect the hands. Add 10 parts cold water to one part of Lime Sulphur solution and stir thoroughly. Apply with spray pump.

1 gal. can.....75c each 10 gal. can.....\$3.75 each
5. gal can.....\$2.25 " 1/2 barrels, per gallon.....25c
Barrel, per gallon, 20c.



Carbondale Hydrometers

These are highly recommended by the State Department of Agriculture for testing the gravity of lime sulphur solution; one should be in the hands of every man who uses this material. Price, 75c (postpaid 90c) with directions.

Orchard Brand Soluble Oil 95%

For use in dormant period. This is one of the greatest remedies for scale insects. Add 15 parts of water to one part of Soluble Oil, stir thoroughly and apply with spray pump. (See page 71). Gal. \$1.00. 5 gals. \$3.65. 10 gals. \$6.65. 1/2 Bbl. 60c per gallon. Bbl. 50c per gallon.

Orchard Brand Arsenate of Lead (Paste)

Kills Coddling Moth, Worms, Curculio, Caterpillars, Potato Bugs, Rose Bugs and all chewing insects without injury to foliage or buds. Directions: For all chewing insects, use 2 to 4 ounces to a gallon of water. Add water slowly till rubbed to a thin paste before adding to the volume of water.

1-lb. pkge., per lb.....25c | 25-lb. pkge., per lb.....12c
2-lb. pkge., per lb.....20c | 50-lb. pkge., per lb.....11c
5-lb. pkge., per lb.....16c | 100-lb. pkge., per lb.....10c
10-lb. pkge., per lb.....14c | Barrels, 400 to 600 lbs., per lb.. 8c

Orchard Brand Bordeaux Mixture (Paste)

Recommended for Rust, Scab and all kinds of Rot and other fungous diseases. Should be used on potatoes, Grape Vines and all fruit trees. Directions: For Apple and Pear Trees, 10 to 12 lbs. to 50 gallons of water; Peach and Plum trees, 6 to 8 lbs. to 50 gallons of water.

1-lb. pkge., per lb.....22c | 25-lb. pkge., per lb.....14c
2-lb. pkge., per lb.....20c | 50-lb. pkge., per lb.....11c
5-lb. pkge., per lb.....19c | 100-lb. pkge., per lb.....10c
10-lb. pkge., per lb.....16c | Barrel, 500 pounds, per lb..... 8c

Orchard Brand Bordeaux Arsenate-Lead Mixture (Paste)

This is a combined Fungicide and Insecticide specially recommended for Apple and Pear Trees; also for Potatoes, Melon and Cucumber Vines. Directions: Apple and Pear Trees, 8 to 12 lbs. to 50 gallons of water; Peach and Plum Trees, 6 to 8 lbs. to 50 gallons of water, and stir.

1-lb. pkge., per lb.....25c | 25-lb. pkge., per lb.....12c
2-lb. pkge., per lb.....20c | 50-lb. pkge., per lb.....11c
5-lb. pkge., per lb.....16c | 100-lb. pkge., per lb.....10c
10-lb. pkge., per lb.....14c | Barrel, 500 pounds, per lb..... 8c

Dry Powder Arsenate of Lead

One pound of Dry Arsenate of Lead equals three pounds of any paste Arsenate of Lead. It mixes with water more readily than any other Arsenate of Lead. Stays in suspension better, covers more thoroughly and sticks on the foliage longer; no lumps, no sediment, no waste; simpler, cleaner and better in every particular. Easily prepared for the spray tank. Price, 1 lb. 40c. 5 lbs. 30c. lb. 25 lbs., 26c lb. 50 lbs., 24c lb. 100 lbs., 22c lb. 200 lbs., 21c lb.

Orchard Brand Oriole Weed Killer

Destroys Weeds, Grass, Poison Ivy, Sumac and all kinds of undesirable vegetation. An application of this will keep drives, walks and tennis courts absolutely free from vegetable growths of any kind, thus doing away with repeated labor and expense of hoeing and weeding. Orchard Brand Oriole Weed Killer is a liquid which is to be diluted in water. It can be applied with an ordinary sprinkler or watering pot. The results of same will be seen within ten hours after an application. Two treatments are all that is necessary for an entire season, and frequently only one. Mix one part to 49 parts of water.

1 Quart Cans.....\$.40 | 1/2 Bbls., 25 Gals. each, per
1/2 Gallon Cans......75 | gal..... .75
1 Gallon Cans.....1.15 | Barrels, 50 Gals. each per
5 Gallon Cans.....3.75 | gal..... .65



Radix Worm Eradicator

Worm Eradicator is good in Golf Links, Cricket grounds, Tennis Courts, Pot Plants, Greenhouse benches, etc. Worms will come up instantly. Don't leave dead worms on the ground. Does not injure grass. One can will make 30 Gallons. Price, 50c.

Tree Tanglefoot

For protecting trees against climbing insect pests in a simple, economical and effective way. Tree Tanglefoot, a sticky substance applied directly to the bark of the tree. One application remains sticky on the trees three months fully exposed to weather. Easily applied with small wooden paddle. One pound will spread 8 feet long by 5 inches wide, 1-16 inch thick 1 lb can, 30c. 3 lb can, 85c. 10 lb. can, \$2.65.

Bug Death



Bug Death Kills Potato, Squash and Cucumber Bugs; Currant and Tomato Worms, and all Bugs and Worms that chew the leaves of the plants; non-poisonous. Directions for applying Dry: For Potato and other vines which require a top application, apply dry with a shaker or sifter, or powder spray at the rate of 15 or 25 pounds per acre to an application, according to size and condition of the vines. Directions for using in water: Add 15 to 20 pounds to 80 gallons of water and mix thoroughly. One lb. package, 15c. 3 lb. package, 35c. 5 lb. package, 50c. 12 1/2 lb. package, \$1.00 100 lb. package, \$7.50.

Slug Shot (Hammond's)

A light, non-poisonous composite fine powder for killing Potato Bugs, Currant and Cabbage Worms, Chicken Lice, Sow Bugs, Green and Black Fly Beetles and Caterpillars. Not injurious or dangerous to persons or animals. Easily distributed by duster bellows, or in water by spraying. Ten to forty pounds sufficient for an acre. 1 Lb. package, 10c. 5 lb. package, 25c. 10 lb. package, 50c. 100 lb. barrel 4 1/2c. per lb. 235 lb. barrel, 4 1/2c per lb.



Paris Green

The chief merit of this article is the destruction of the Potato Bug. It may be used in liquid form, 1 pound in 50 gallons of water, or with Land Plaster, at the rate of 1 lb. Paris Green to 100 lbs. Land Plaster. (See page, inside back cover). 1/2 lb. 20c. 1 lb. 25c. 1 lb. 35c. 14 lbs. buckets, @ 25c per lb. 28 lbs. buckets, @ 20c per lb.

Potato Scab Destroyer

Since the Potato Scab is now known to be a fungus growth, it is important that seed potatoes should be free from disease when planted. In order to successfully control the Potato Scab, the seed potatoes must be treated previous to planting. Our Potato Liquid represents the best material for this purpose. One pint of this liquid is sufficient for twenty bushels of seed potatoes. Pint bottle, 50c.

Sulpho Tobacco Soap

An excellent article for the person with a few plants. Especially good for destroying scale on palms and other plants. Soluble in warm water. Per 3-oz. package, 10c. Postage, 2c. 20c per 8-oz. package. Postage, 4c.

Kerosene Emulsion

(Liquid). Ready for use by simply adding water, 25 to 50 parts to one. This is strictly an insecticide for plant lice of all kinds, rose bugs, melon insects, fowl, human and animal lice, red spiders, green fly and striking insects. Pint, 20c. Qt., 35c. Gal., 90c. 5 Gal., \$4.00.

Alpha Punk (Nikoteen)

Especially designed for use in private places and in houses without convenient furnaces for heating irons necessary for vaporizing Nikoteen, or Tobacco Extract. It is very effective as an insecticide. The punk is lighted with a match and allowed to burn, which it does without flaming, at the same time giving off dense white fumes of nikoteen that kills aphids and thrip very effectively. Per box, 60c. By mail, 75c. Per 12 boxes, \$6.50.

Aphine

For destroying Aphids, Green Fly, Thrip, Red Spider and other greenhouse and out-door insects. It dilutes readily in water, about 1 part to 40 parts of the latter. 1/2 pint, 25c. 1 pint, 40c. Pint, 65c. Quart, \$1.00. Gallon, \$2.50.

Lemon Oil Company's "Standard" Insecticide

Perfectly safe and harmless to the tenderest foliage and roots. It effectually destroys Mealy Bugs by syringing or dipping. It also destroys Scales, Thrip, Red Spider, Black and Green Fly, Caterpillar, American Blight, Mildew, etc. Dilute with 50 parts of water. 1/2 Pt., 25c. Pt., 40c. Qt., 75c. 1/2 Gal., \$1.25. Gallon, \$2.00.

Tobacco Dust (Fine)

For Green and Black Aphids, Fleas, Beetles, etc. Splendid fertilizer and preventive for insects in the ground and around roots. For insects on plants apply with powdered duster or bellows. For Worms or Grubs in the soil, apply liberally to the surface and rake in or strew thickly in the drills before planting. Price, 5 Lbs., 25c. 20 Lbs., 80c. 100 Lbs., \$3.75.

Tobacco Stems

Indispensable for fumigating green houses and conservatories for the destruction of Green and Black Aphid and other insects. Dampen thoroughly a few hours before using, place about a half pound over a handful of shavings in a fumigator and light. Also for covering lawns during winter. It not only acts as a protector, but imparts large quantities of ammonia and drives away insects and moles. 5c Lb. Large quantities, 50 Lbs., 3c a Lb.

Powdered White Hellebore

Less poisonous than Paris Green and safer to use when fruit or vegetables are nearly ripe. 1/2 Lb., 15c. 1 Lb., 25c.

Fish Oil and Tobacco Soap

Makes an elegant wash for trees and plants where insects and eggs affect the bark. 1/2 Lb., 15c. 1 Lb., 25c.

Ant-i-cide

For Use Against Ants in Lawns.

They are a persistent pest. It is impossible to harbor them and have a good lawn. Either give up the lawn or the ants. If you prefer the lawn, try Ant-i-cide. It is a powder to be sprinkled on the ground. One pound covers about 200 square feet. Guaranteed to give satisfaction or money refunded. PRICES: 1 lb. box 25c.

Parcel Post Rates—See Page 4.

The New "Kant-Klog" Sprayer

Kant-Klog Sprayer style "G" is operated by compressed air, with a patented Kant-Klog nozzle that throws seven different sizes of round or flat sprays and solid streams. The sprayer body is made of heavy galvanized steel. Top and bottom are dome shaped; joined to body under heavy pressure, making a complete double seam.

The air pump is made of heavy brass two inches in diameter, hose couplings are solid brass, standard cut ends heavily ribbed to prevent hose from slipping off. A few seconds working of the air pump thoroughly agitates the solution and charges the sprayer with compressed air. This being a very powerful and elastic force, will, as soon as the thumb presses the "shut-off," force out the liquid in the form of a spray or a solid continuous stream as desired. After sprayer is charged you need not stop for anything; just walk along from one row to another, the machine will supply sufficient spray to enable you to do the work as fast as you walk. When properly charged the tank holds 3 gallons of solution and 1 gallon of compressed air; and two workings of the air pump will discharge the entire contents. Used in green-houses, poultry houses, the garden and for all plant life including trees. The "Kant-Klog" nozzle furnished with each machine without extra cost, and special attention is called to this nozzle, as it is the only one that can be cleaned without stopping the spray or removing the nozzle. The first and only nozzle ever made that gives both round and flat, or solid sprays. By express or freight, not prepaid. Galvanized steel reservoir, "Kant-Klog" nozzle, complete, \$4.50.

With brass reservoir and "Kant-Klog" nozzle; complete, \$6.00.

Mailing Weight, 10 lbs.



"Kant-Klog" Sprayer

The Auto-Spray Pump

A Self-Operating or Automatic Sprayer.

Length of Cylinder, 21 in., weight, loaded, 39 pounds, diameter of cylinder, 7 inches, capacity, about 4 Gallons, weight, empty, 7 lbs. extension pipes extra.

Auto-Spray No. 1C. Galvanized Reservoir, Stop Cock. Price, \$4.50.

Auto-Spray No. 1-D. Galvanized Reservoir, Auto-Pop Nozzle. Price, \$5.50.

Auto-Spray No. 1A. Brass Reservoir, Stop Cock. Price \$6.75.

Auto-Spray No. 1B. Brass Reservoir, Auto-Pop Nozzle. Price \$7.75. Nozzle, \$1.25.

Extension Pipe, 2 Ft., Brass, 50c. Brass Elbow Extension, 30c. Double Row Attachment, \$1.50. Brass Strainer, \$1.00. Mailing Weight 17 pounds.



Junior No. 5 Spray and Force Pump

This pump does away entirely with the objectionable foot rest. The clamps, leather suction packing, etc., require no fastenings, as they hold themselves down. Will pump from a pail, barrel, tank, spring or creek. Has automatic

mixer to keep solution stirred. It is practically impossible for any part to get out of order as everything except handle and hose is of solid brass. Throws three sizes of solid continuous streams and two sizes of fine round spray. By express not prepaid, complete, \$3.50.

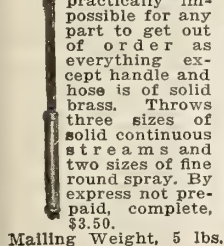

Mailing Weight, 5 lbs.



The Auto White-wash Machine and Spray Pump.

This sprayer has a heavy galvanized reservoir (capacity eight gallons), fitted with a double or continuous action spray pump and agitator. The working parts are brass, is fitted with the necessary hose extension pipe and nozzle.

Price, \$12.00.



Extension Pipe made of brass 3 ft. long 35c. Brass Elbows 30c. Mailing Weight, 1 lb.

Iron Age Vertical Barrel Sprayer

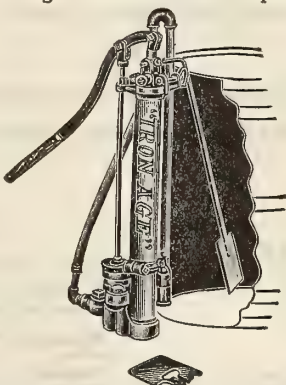

This pump is attached to the outside of a barrel, not to the head but to the staves, nothing inside the barrel except the suction pipe and automatic dasher which keeps the solution well stirred. Readily got at and not covered with slime, and solutions cannot corrode it.

Handles any kind of solutions Hot or Cold. No leather packing is used, only hemp packing. Brass ball valves only are used, they are easily got at and cleaned. This is not so where pump is in barrel. Has double hose connections for one or two leads. Without barrel, price \$18.00.

Iron Age Horizontal Barrel Sprayers

No. 190. Not only is this the first of our Barrel Sprayer line, but it is the original Horizontal with pump entirely outside.

This Sprayer will not tip over on hillsides, where many orchards are set—in some sections nearly all of the land is hilly or rolling. It holds 50 gallons.

This means ready to use when you attach the lever. Set in any wagon, cart, or sled—one horse will pull it.

No corrosion, solution touches brass parts only, all parts easy to get at, and decent to handle.

The pump is single-acting, and the same in principle as on our Traction Sprayers—always reliable and easy working. Price, \$25.00.

Red Cross Barrel Spray Pumps

Our New Brass Spray Pump with Mechanical Agitator for end of barrel. This Pump is first-class in every particular and has distinctive features of merit that recommend it for general spraying of orchards, shrubbery, etc. It is built with 2½ inch diameter seamless brass cylinder, brass valve seat, 1½-inch suction pipe and strainer.

No. 12B—1 lead.....\$8.50
No. 13B—2 leads.....9.25

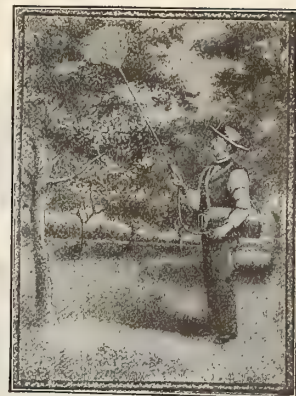

Little Wonder Sprayer
Made of tin with oblong tank. Price, 35c. Mailing Weight, 3 lbs.

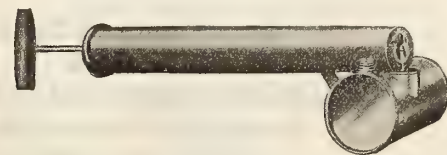

Little Wonder Special Hand Spray
Made similar to our cyclone sprayer only somewhat smaller; it has drip cup under spraying tubes to prevent dripping on carpets when used in house. Price, 35c. Mailing Weight, 3 lbs.



Daisy Double Action Sprayer
In introducing this sprayer we have filled a long felt want in a double action Hand Sprayer. A continuous spray when pulling and shoving the plunger in and out, will not get out of order like the so-called Hand Compressed Air Sprayers that are on the market, price, 75c. Mailing Weight, 4 lbs.

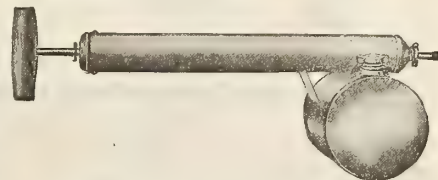

Auto Compressed Air Sprayer
A continuous and fine spray with half the pumping required by other atomizers. Just the thing to use in the green house, window garden for rose bushes and in the poultry house, will handle all solutions, insecticides and disinfectants. Made throughout of stout material. Copper Syphon tube, bronze ball valve plunger, rod ¼-inch copper plated steel. The solution does not come in contact with the pump cylinder. The spray may be adjusted by a slight turn of nozzle cap. Tin Pump and Galvanized reservoir, price, \$1.00. Mailing Weight, 3 lbs.



Dust Plow
The dry powder sprayer. It is impossible to draw the powder back into the cylinder pump, and if the powder is sifted through a screen and kept absolutely dry it will be impossible for same to clog. Price, 65c. Mailing Weight, 4 lbs.

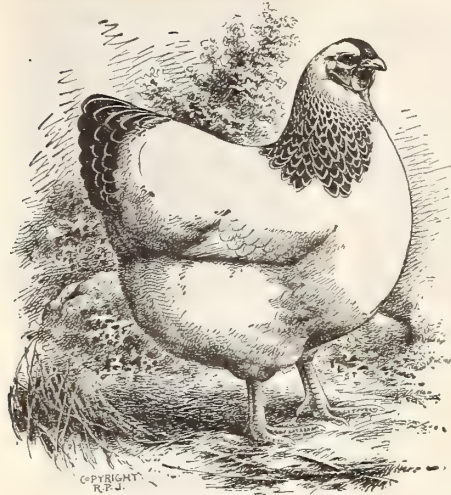

Columbian Wyandotte
Single Birds and Pens For Sale

Bolgiano's Poultry and Poultry Supply Department

The Largest in the South.

Write for Our Complete, Fully Illustrated, 24-Page, 1915, Poultry and Poultry Supply Catalogue.

It Contains Up-to-Date Information for the Poultrymen and Farmers.

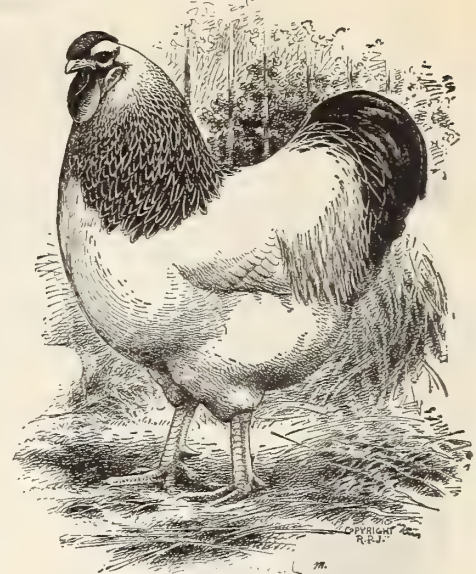

Columbian Wyandotte.
Single Birds and Pens For Sale.

One Hundred Dollars
In Gold
To Be Distributed July 1st, 1915.
Among the Patrons of Our
Poultry Department
As Follows:

- 1st Premium.....\$10.00 Gold Piece
- 2nd Premium.....5.00 Gold Piece
- 3rd Premium.....5.00 Gold Piece
- 4th Premium.....5.00 Gold Piece
- 30 Other Premiums of \$2.50 Gold Pieces, Each.

Poultry and Pigeon Supplies

As the Grain Market is continually fluctuating, it is impossible to give prices here that will hold. Send us a list of your requirements and we will take pleasure in quoting you our lowest prices.

- Bolgiano's "Square-Deal" Chick Starter.** Saves the lives of Baby Chicks.
- Bolgiano's "Square-Deal" Chick Developer.** Quickly develops growing Chicks.
- Bolgiano's "Square-Deal" Growing Mash.** Keeps the Chicks growing.
- Bolgiano's "Square-Deal" Poultry Food.** A Scratch Food of the Highest Quality.
- Bolgiano's "Square-Deal" Poultry Mash.** Makes Hens Lay.
- Bolgiano's "Square-Deal" Pigeon Food No. 1.** A Pigeon Food of the Highest Quality.
- Bolgiano's "Square-Deal" Pigeon Food No. 2.** A Wonderful Flying Mixture.
- Bolgiano's "Square-Deal" Pigeon Food No. 3.** Like No. 2, only contains some wheat.
- Bolgiano's "Square-Deal" Crushed Oyster Shells.**
- Bolgiano's "Square-Deal" Blood Meal.**
- Bolgiano's "Square-Deal" Alfalfa Meal.**
- Bolgiano's "Square-Deal" Beef Scraps.**
- Bolgiano's "Square-Deal" Bone Meal.**

- | | | |
|-----------------------|----------------------|---------------------|
| Feeding Rice | Feeding Wheat | Maples Peas |
| White Kaffir Corn | Wheat Screenings | Feeding Oats |
| Red Kaffir Corn | Wild Grass Seed | Foust Health Grit |
| Milo Maize | Mustard Bran | for Pigeons |
| Sunflower Seed | Feeding Buckwheat | Charcoal, prepared, |
| Extra Large Sunflower | Hulled Oats | all sizes |
| Hemp Seed | Crushed Oats | White Rice Pop Corn |
| Tobacco Stems | Oat Groats | Cracked Corn and |
| Tobacco Dust | Yellow Corn | Crushed Oats |
| Canary Bird Seed | Cracked Corn | Cotton Seed Meal |
| Corn Chop | Fine Cracked Corn | "Sugarsota" Dairy |
| Middlings | Argentine Flint Corn | Feed |
| Flax Seed Meal | for Pigeons | Dried Brewers' |
| Wheat Bran | Cracked Wheat | Grains |
| Gluten Meal | Sifted | Distillers' Grains |
| Red Millet | Ground Oats | Mica Spar Grit |
| Yellow Millet | Rolled Oats | "Square Deal" |
| Bird Vetches | German Bird Rape | Health Grit |
| Flax Seed | Feeding Barley | Digester Tankage |
| | Steel Cut Oats | for Hogs |
| | Canada Peas | |

This Coupon Is Worth Twenty-Five Cents on a Purchase of \$1.00 or Over In Our Poultry Department.

This Coupon Also To Be Used in Our ONE HUNDRED DOLLARS in Gold Distribution to be Distributed July 1st, 1915.

No. 53907

Name.....

Address.....

Only One Coupon Allowed to Each Customer.

How To Use Coupon
Make out your order for Poultry or whatever Poultry Supplies you need; deduct twenty-five cents from the total amount, write your name and address plainly on the Coupon, and send it to us with your order. Your order must amount to One Dollar or more, for you to use coupon. Your coupon will put among those from which we will select the ones that will receive the premiums of Gold Pieces, which will be distributed July 1st, 1915. Yours may be one of the fortunate ones.

Thoroughbred Stock Either Single Birds or Pens.
We can furnish all breeds of Poultry, Turkeys, Ducks and Pigeons. Thoroughbred Eggs for hatching and Day Old Chicks in Season. Satisfaction Guaranteed. Prices reasonable. For any Poultry Information—Write our Mr. Fred. H. Thayer.

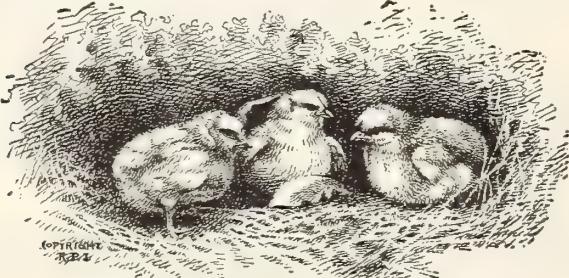

Our first Hatch of Baby Chicks Due Jan. 23rd.

- WE CARRY AT ALL TIMES A FULL LINE OF**
- "Square-Deal" Poultry Houses and Brood Coops.
 - Buckeye Incubators, Brooders and Poultry Houses.
 - Cyphers, Buffalo Incubators and Brooders.
 - Electric Incubators and Brooders.
 - Ideal—MacKey and Candee Coal Heating Hoovers.
 - Candee Mammoth Incubators.
 - Hoover Incubator Mfg. Co's. Incubators.
 - International Hoovers and Poultry Hardware.
 - Otis & Moe Poultry Hardware.
 - All Makes of Leg Bands.
 - Parcel Post, Egg, Butter and Vegetable Boxes.
 - Sexton's Poultry Hardware.
 - Ideal Poultry Hardware.
 - "Square-Deal" Poultry Hardware.
 - "Square-Deal," Conkeys, Pratts, Saylor's, Hess & Clark, Rusts and Calsino Poultry and Stock Remedies.
 - Humpty Dumpty and Star Egg Crates.
 - Live Chick Shipping Boxes, all sizes.

When sending us money use this application. Take it to your Postmaster and procure a Money Order. If not a Money Order Office send remittance by registered mail.

PURCHASER MUST SEND ORDER (ON BLUE PAPER) TO PAYEE

Stamp of Issuing Office

Form No. 6001

DOMESTIC

Dollars	Cents
---------	-------



Fee cents

No.

Space above this line is for the Postmaster's record, to be filled by him.

Application for Money Order.

Amount Dollars Cents

Sent to **J. BOLGIANO & SON**

Street and No. **Light & Pratt Sts.,**

City or town **BALTIMORE,**

State **MD.**

Sent by _____

Address of sender : No. _____ Street _____

This **\$7.50**
Incubator

Address of Sender _____

Name _____

P. O. _____

State _____

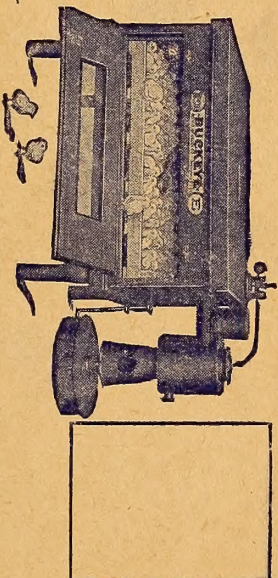

A Genuine "Buckeye" Incubator

That holds sixty eggs. Each Incubator sold on forty days trial. If not satisfactory in every way send it back and we will refund your money.

J. BOLGIANO & SON

Light, Pratt & Ellicott Sts.,

"Careful Seed Growers"

BALTIMORE, MD.



J. Bolgiano & Son, Seedsmen, Baltimore, Md. Fertilizers For The Farm, Garden and Lawn

We present a list of our brands of Fertilizers. You cannot judge the merits of a Fertilizer only by the analysis, but you must have a knowledge of the basis from which it has been made. It is a well known fact that the animal waste products produced in the abattoirs give the purest and most available basis for Ammonia and Phosphoric Acid. This is the basis of our goods. The company that manufactures our Fertilizers own and control a sufficient number of abattoirs, independent of the meat trust, to secure for our goods this unexcelled source for our plantfood. The expense is almost as much working and reaping one half a crop as it would be harvesting a full crop which a good fertilizer would help to produce.

Claremont Vegetable Grower
Available Phosphoric Acid. 7. to 9. per cent.
Total Phosphoric Acid. 13. to 15. per cent.
Potash (Actual). 3. per cent.
This is our pioneer brand, which is made from the best material known to the trade. The plant food is in the most soluble form and the elements of composition so well balanced make it a desirable fertilizer for most crops. When in doubt as to what you should use to produce results call on the Claremont. Use 300 to 400 pounds to the acre. 25 lbs. 75c. 50 lbs. \$1.25. 100 lbs. \$1.75 200 lbs. \$3.00. 2,000 lbs. ton, \$26.50.

Gut Edge Potato Manure.
Available Phosphoric Acid. 7. to 9. per cent.
Total Phosphoric Acid. 13. to 15. per cent.
Potash (Actual). 3. per cent.
This brand is especially adopted to the potato crop and contains the proportionate elements necessary to start and carry a crop through to maturity. As laid down by the most experienced, being composed of dissolved bone, high grade potash in the most soluble form, it stands unrivaled in its line, and will fulfil its mission if the grower but gives it a loose soil for the tubers to work and develop in. Use 800 to 1000 lbs. to the acre. 25 lbs. 60c. 50 lbs. \$1.00. 100 lbs. \$1.50. 200 lbs. \$2.75. 2,000 lbs. ton, \$26.00.

Old Virginia Favorite
Ammonia. 2 per cent. Total Phosphoric Acid. 10 to 12 per cent.
Available Phosphoric Acid. 8 per cent. Potash. 2 per cent.
This brand is the standard guano, and is manufactured from animal organic bone, blood and waste products obtained from our abattoirs, located in the principal cities of the eastern section of the United States and Canada. 25 lbs. 65c. 50 lbs. \$1.00. 100 lbs. \$1.50. 200 lbs. \$2.60. 2,000 lbs. ton, \$22.00.

Bolgiano's Bone Lawn Fertilizer. Produces a rapid and rich green growth of grass. 10 lbs. to 300 sq. ft. 500 to 1500 lbs. per Acre. Price, Packages 10c, by mail 20c. 5 lbs. 25c. 10 lbs. 45c. 25 lbs. \$1.00. 50 lbs. \$1.75. 100 lbs. \$2.75. 200 lbs. \$5.00. 500 lbs. \$12.00.

The four columns in the Analysis represent the following ingredients respectively: Ammonia, Phosphoric Acid, Potash, Bone of Phos. of Lime.

Crop Producer.	Analysis	Per 100 lbs.		Per Ton	
		25 lbs.	50 lbs.	100 lbs.	2000 lbs.
Composed of organic refuse, far better than Acid Phosphate.	11-10-0-0	60c	\$.85	\$1.15	\$1.85 \$16.00
Seven Per Cent. Brand, very valuable for forcing Early Truck and Early Potatoes.	7-6-3-0	85c	1.35	2.25	4.00 38.00
Early Truck and Vegetable Grower. Unequaled as an Early Truck Grower.	4-6-3-0	65c	1.10	1.75	3.25 28.50
Corn and Cereal Special. Made from bone base. 8 to 9 per cent. Phosphate Acid. 300 to 500 lbs. to the acre.	2-8-2-0	60c	.90	1.25	2.40 22.00
11-9-2-0	60c	.95	1.35	2.35	20.00
1-8-1-0	60c	.85	1.25	2.10	18.00
2-16-23-0	60c	1.10	1.85	3.25	29.00
43-0-0-48	75c	1.25	2.00	3.40	36.00
2-0-0-50	65c	1.10	1.85	3.25	28.50
2-12-0-30	60c	1.00	1.50	2.75	25.00
2-8-3-0	60c	.95	1.25	2.35	21.00
3-8-3	1.00	1.50	2.75	26.00	

Disolved Organic Compound. An all around Fertilizer of recognized merit, 300 to 500 pounds to the acre.
Sure Grower. Specially adapted to cereal and Fall Grain. 400 to 600 lbs. to the acre.
Pure Bone and Potash Compound. Fine ground bone with soluble Potash. Best Fertilizer known for cereal, fruit trees, vines, and small fruits.
Pure Raw Bone Meal. Absolutely pure. Coarse, medium or fine.
Pure Ground Bone. Lasts two to three consecutive seasons.
Pure Dissolved Animal Matter. Quick action for spring cereals.
Potato Manure Special.
Bull Head Fertilizer.

	25 lbs.	50 lbs.	100 lbs.	200 lbs.	500 lbs.	1000 lbs.	2000 lbs.	5000 lbs.
Acid Phosphate	\$0.40	\$0.60	\$1.00	\$1.75	\$14.00			
Pure Nova Scotia Land Plaster	.40	.60	1.00	1.50	10.00			
Bone Flour for Florists	1.00	1.75	3.00	5.50	50.00			
Genuine German Kainit	.60	.75	1.00	1.65	13.50			
Meat and Animal Tankage 10%	.85	1.35	2.50	4.00	36.00			
Meat and Animal Tankage 8%	.75	1.25	2.00	3.40	31.00			
Nitrate of Soda. Highest Grade	1.25	2.00	3.75	7.00	50.00			
Extra High Grade Dried Blood	.80	1.55	3.00	5.35	55.00			
Meat Meal for Poultry	.80	1.50	2.90	5.75	56.00			
Blood Meal for Poultry	.80	1.55	3.00	5.25	55.00			
Bone Meal for Poultry	.75	1.45	2.80	5.25	50.00			
Beef Scraps for Poultry	.80	1.50	2.90	5.75	56.00			

REFERENCE TABLE

No. Lbs. Quantity to Bu. Per Acre	No. Lbs. Quantity to Bu. Per Acre	No. Lbs. Quantity to Bu. Per Acre
Asparagus, 1 oz. to 200 plants or 50 feet of drill. 5 lbs.	Grass, Kentucky Blue. 14 lbs. 28 lbs.	Peas, Garden, Wrinkled, 1 pint to 100 ft. of drill. 56 lbs. 2 bu.
Asparagus Roots, 1 oz. to 1000 plants. 7250	Grass, Canadian Blue. 14 lbs. 30 lbs.	Peas, Sugar Marrowfats in drills. 60 lbs. 1 1/2 bu.
Barley, broadcast. 48 lbs. 2 1/2 bu.	Lawn. 30 lbs. 60 lbs.	Peas, Field or Canada, broadcast. 60 lbs. 2 bu.
Beans, Dwarf, Qt. to 100 ft. 60 lbs. 1 bu.	Grass, Red Top fancy re-cleared. 32 lbs. 10 lbs.	Pepper, 1 oz. to 1500 plants. 6 ozs.
Beans, Pole, 1 pt. to 100 hills. 60 lbs. 1/2 bu.	Grass, Timothy. 45 lbs. 3 bu.	Potatoes, cut tubers, in drills. 56 lbs. 10 bu.
Beets Garden, 1 oz. to 50 ft. 6 lbs.	Grass, Orchard. 14 lbs. 2 bu.	Pumpkin, 4 ozs. to 100 hills. 4 lbs.
Beet, Mangel, 1 oz. to 100 ft. 6 lbs.	Grasses, Perennial Rye, Italian Rye, Wod Meadow. 2 bu.	Radish, 1 oz. to 100 ft. of drill. 8 lbs.
Brussel Sprouts, 1 oz. to 5000 plants. 2 ozs. 8 lbs.	Grass, German. 50 lbs. 1 bu.	Radish, broadcast. 12 lbs.
Broom Corn, in hills. 46 lbs. 3 ozs.	Grass, Hungarian Millet. 48 lbs. 1 bu.	Rape. 50 lbs. 3 lbs.
Buckwheat, broadcast. 48 lbs. 3/4 bu.	Grass, Rhode Island Bent. 3 bu.	Rhubarb, 1 oz. of seed to 1000 plants. 1000 plants.
Cabbage, 1 oz. to 4000 plants. 1 lb.	Hemp. 44 lbs. 3/4 bu.	Rye, broadcast. 56 lbs. 1 1/2 bu.
Cane Seed, for fodder. 50 lbs. 70 lbs.	Horse Radish Roots. 10,000-15,000	Sage, in drills. 5 lbs.
Carrot, 1 oz., to 100 ft. of drill. 3 lbs.	Kale, 1 oz. to 5,000 plants or 200 feet of drill. 50 lbs. 5 lbs.	Salsify, 1 oz. to 50 ft. of drill. 8 lbs.
Cauliflower, oz. to 3000 plants. 3 lbs.	Kohl Rabi, 1/2 oz. to 100 feet. 4 lbs.	Sorghum. 50 lbs. 12 lbs.
Celery, 1 oz. to 10,000 plants, 1 oz. to 100 feet of drill. 1/2 lb.	Leek, 1/2 oz. to 100 ft. of drill. 4 lbs.	Spinach, in drills, 1 oz. to 100 ft. 50 lbs. 25 lbs.
Chicory, 1 oz. to 100 feet of drill. 4 lbs.	Lettuce, 1/2 oz. to 100 ft. of drill, 1 oz. to 3000 plants. 3 lbs.	Summer Savory. 3 lbs.
Clover, Alsike and White. 60 lbs. 8 lbs.	Martynia, oz. to 100 ft. of drill. 5 lbs.	Sunflower. 8 lbs.
Clover, Alfalfa or Lucerne. 60 lbs. 20 lbs.	Melon, Mush, 1 oz. to 100 hills. 3 lbs.	Squash, Bush 1 oz. to 100 hills. 4 lbs.
Clover, Crimson or Scarlet. 60 lbs. 15 lbs.	Melon, Water, 4 oz. to 100 hills. 5 lbs.	Squash, Running Varieties, 8 oz. to 100 hills. 3 lbs.
Clover, Mammoth Red, Medium Red. 60 lbs. 12 lbs.	Mustard, oz. to 100 ft. of drill. 30 lbs. 2 1/2 bu.	Tomato Seed, 1 oz. to 3500 plants. 4 ozs.
Collards, 1 oz. to 5000 plants. 3 lbs. 3 qts.	Nasturtium, 2 ozs. to 100 ft. 15 lbs.	Tobacco, 1 oz. to 5000 plants. 1 oz.
Corn, in hills, field, shelled. 56 lbs. 70	Okra, 1 oz. to 100 ft. of drill. 8 lbs.	Turnip, 1 oz. to 200 ft. of drill. 2 lbs.
Corn, Field on the ear. 70	Oats, broadcast. 32 lbs. 2 1/2 bu.	Turnip, broadcast. 2 1/2 lbs.
Corn, for fodder or soiling. 2 1/2 bu.	Onion Seed, 1/2 oz. to 100 ft. of drill. 5 lbs.	Vetches, broadcast. 60 lbs. 2 bu.
Corn, Sweet sold by measured bus, 1 pint to 100 hills. 6 qts.	Onion Seed, for sets. 60 lbs.	Wheat, broadcast. 60 lbs. 2 bu.
Corn, Rice Pop Corn (shelled). 2 qts.	Onion Sets, qt. to 40 ft. of drill. 32 lbs. 8 bu.	Wheat, in drills. 60 lbs. 1 bu.
Corn, Salad, 3 oz. to 100 ft. 6 lbs.	Parsnip, 1/2 oz. to 100 ft. of drill. 5 lbs.	Clover, } Together for One Acre (6 lbs. Clover
Cress, 1 oz. to 100 ft. of drill. 12 lbs.	Parsley, 1/2 oz. to 100 ft. of drill. 5 lbs.	Red Top, } One Acre (8 lbs. Timothy
Cucumber, 1 oz. to 50 hills. 60 lbs. 2 lbs.	Peas, Garden Smooth, 1 pint to 100 ft. of drill. 60 lbs. 1 bu.	Clover, } For One Acre (6 lbs. Clover
Dill, 1-3 of oz. to 100 ft. of drill. 5 lbs.		Timothy, } Acre (10 lbs. Timothy
Egg Plant, 1 oz. to 2000 plants. 4 ozs.		Red Top, } For One Acre (6 lbs. Red Top
Endive, 1/2 oz. to 100 feet. 4 1/2 lbs.		Timothy, } Acre (8 lbs. Timothy
Flax Seed, broadcast. 56 lbs.		

Founded
1818

BOLGIANO'S

Established
97 YEARS

"LONG LOST" LETTUCE

EXCELLS ALL OTHERS

ON THE MARKET
AS A SHIPPER
AS A KEEPER
IN QUALITY
IN SWEETNESS
IN FLAVOR
IN COLOR
IN PROFITS
IN RELIABILITY
IN HARDINESS



PRODUCES THE BEST

EARLY HEADS
LARGE HEADS
SURE HEADS
SOLID HEADS
COMPACT HEADS
TENDER HEADS
GLOBULAR HEADS
FIRM HEADS
UNIFORM HEADS

"LONG LOST" LETTUCE

THE MOST WONDERFUL MARKET GARDENERS AND SHIPPERS LETTUCE
PRODUCED IN ONE HUNDRED YEARS
Pkt. 25¢, Oz. \$1.00, ¼ lb. \$3.00, Lb. \$10.00.



The Famous Tomato Grower "John Baer" says "Long Lost" Lettuce is the very best Lettuce Market Gardeners and Shippers ever knew. There has never been any Lettuce equal to it, for it is something extra good.

1818 ——— **J. BOLGIANO & SON** ——— 1915

GARDEN, FIELD, FLOWER and LAWN SEEDS, POULTRY FOODS and SUPPLIES
Pratt, Light and Ellicott Sts., BALTIMORE, MD.

New Pier and "Square-Deal" Poultry Food Plant, Montgomery St., Key Highway and The Baltimore Harbor.