

Historic, archived document

Do not assume content reflects current scientific knowledge, policies, or practices.

1916

FOUNDED 1818
ESTABLISHED 98 YEARS

Bolgianos's



**"JOHN BAER"
TOMATO**
The Earliest & Best Tomato On Earth

John Baer—Himself

Gives a Friendly, but Earnest Notice to His Friends and Fellow Market Gardeners.

Baltimore Co., Md., Jan. 1, 1916.

I hereby inform my Many Friends, the Market Gardeners, Canners, and the Public in General, I have placed my entire 1916 supply of "John Baer" Tomato Seed, which I personally grew and selected, with J. Bolgiano & Son, of Baltimore, Md. Any seed offered by any other source is not my production, and I cannot feel morally responsible for the results it may produce.

I have given this Tomato my greatest care and attention for many years, and take pride in seeing that my Fellow Market Gardeners are getting only seed that truly represents the results of my lifework.

(Signed) JOHN BAER.

J. BOLGIANO & SON

GARDEN, FIELD, FLOWER & LAWN SEEDS. POULTRY, POULTRY FOODS & SUPPLIES. PRATT LIGHT & ELLICOTT STS., BALTIMORE, MD. NEW PIER AND "SQUARE DEAL" POULTRY FOOD PLANT MONTGOMERY ST. KEY HIGHWAY AND THE HARBOR.

SHIPPING FRUIT IN 30 DAYS
"JOHN BAER" TOMATO
PRODUCES PERFECT SOLID HIGH CROWN
BEAUTIFUL BRILLIANT SHIPPING TOMATOES
IN 30 DAYS FROM LARGE STRONG WELL MATURED
PLANTS GROWN IN VENEER BANDS WITH ROOTS
UNDISTURBED. Pkts. 25¢ & 50¢ 1oz. \$1.50, 2oz. \$2.50,
1lb. \$4.50, 1/2lb. \$8.00, 1lb. \$13.00, 2lb. \$25.00, All Post Paid.

WE OFFER
VENEER BANDS
50¢ PER 100.

FOUNDED
1818

ESTABLISHED
98 YEARS

Member of the Chamber of Commerce
of the United States

BOLGIANO & SON

SEED GROWERS

BALTIMORE, MD.



GENERAL OFFICES
& STORES
PRATT, LIGHT & ELLICOTT STS.

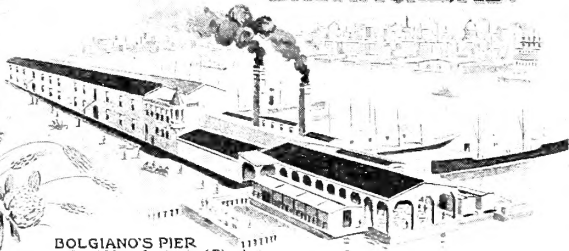

BOLGIANO'S PIER
Poultry Food Manufacturing Plant
Seed, Grain, Onion Set and Seed Potato Warehouses
Montgomery St., Key Highway and the Harbor

BOLGIANO'S SEED ESTABLISHMENT INVITES YOUR TRADE FOR 1916



WILLIAM H. MIHM
General Business Manager



ALBERT H. SEIM
Manager
Financial Department



MISS
JESSE L. ANDERSON
Head Botanist
Bolgiano's Seed Laboratory



J. HENRY JOYEUX
Manager Field Seed Department
Clover Grasses & Grains

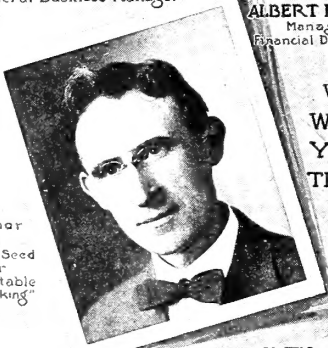

ROZELL J. BOWEN
Seed Specialist



CHARLES J. BOLGIANO
QUALITY and SERVICE

IN EVERY DEPARTMENT
AT THE HEAD OF EACH DEPARTMENT WE
HAVE AN EXPERT WITH MANY YEARS OF
BOTH PRACTICAL AND SCIENTIFIC
EXPERIENCE



FREDERICK H. THAYER
Scientific Breeder and Poultryman
Manager Poultry Department

Author
of
"Best Seed
For
Profitable
Trucking"

WE
WANT
YOUR
TRADE

WE
WILL
TREAT
YOU
RIGHT

Graduate
Cornell
University
in
Poultry
Husbandry



HARRY P. YERBY
Manager Transportation



ALLEN J. BOMM
Assistant
Business Manager



CLAUDE B. RAMSAY
Advertising Manager
Also Farm Employment Bureau



MORRIS B. ROBINSON
Ass't Mgr. Financial Department

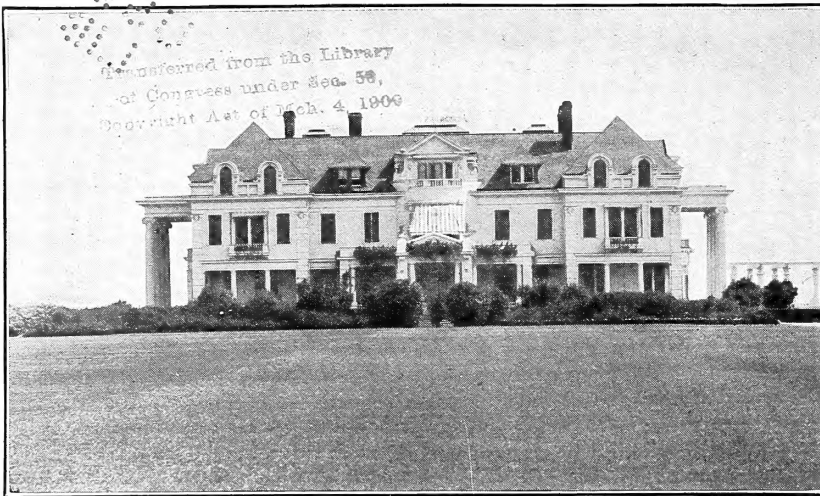

A Perfect Lawn

VARIETIES OF LAWN SEED BEST TO USE

If you have measured the amount of Lawn Seed you will sow on your lawn by the amount of money you have appropriated for that purpose—don't see how much seed you can buy for the given amount of money, but if necessary buy less seed and know that it is good. The buying of seed is entirely a matter of confidence; all depends upon the knowledge, experience and trustworthiness of the seedsmen from whom you buy. Don't buy your Lawn Seed by measure; you can easily understand the more chaff, hulls, etc., which are left in the seed the more quickly will it measure. Always purchase by the pound, as good, fresh, solid, heavy, thoroughly re-cleaned seed weighs, and when you purchase 10 pounds or 100 pounds you are not depending upon someone else's ideas of what a quart or a bushel should be. Often two quarts of measured seed sold for 50 cents does not contain as many good seeds which will produce grass plants as one pound at a cost of 25 cents. This should be thoroughly understood and remembered to be most successful, and to be successful at the minimum cost be sure to buy your seed by the pound. The most successful grass in this climate are Kentucky Blue Grass (*Poa pratensis*), Red Top Grass (*Argrostis Vulgaris*) White Dutch Clover (*Trifolium repens*), Rhode Island Bent Grass, Creeping Bent Grass and Perennial Sweet Vernal Grass (to give the Lawn a sweet perfume when cut), however, many people have found the combination of grasses as scientifically proportioned in the Druid Hill Park Velvet Green Lawn Grass Seed Mixture to accomplish the most satisfactory results. This will quickly produce a luxuriant lawn, which is not only permanent, but becomes more beautiful each succeeding year. In shaded situations a special mixture of grasses should be used. The Shady Nook Lawn Mixture has been prepared after many years of experimenting with grasses in wooded and shaded locations, and especially to the amateur this mixture will appeal, for there are many discouragements in store for the beginner, when a shaded location has to be contended with, unless he takes advantage of the experience of others.

WHEN TO SOW THE SEED

In the early Springtime, about the last week in February or the first week in March, the seed should be sown at the rate of 60 pounds to the acre (44,000 square feet); the ground which was prepared in the Fall or the Lawn which has already been established, should be thoroughly raked so the teeth of the rake form crevices in the earth for the seed to lodge, then the seed should be sown carefully both from east to west and from north to south, being very particular that it is sown evenly and not a large quantity of seed dropped at one spot and other places receiving little or no seed at all. After sowing the seed firm it in the soil by running a heavy roller over it. Never rake the soil after the sowing.

REWARD FOR YOUR PAINS

If you observe these simple suggestions your labor will be repaid with a charming, deep, velvety green lawn, keeping its verdure during the entire Spring, Summer and Fall, giving both yourselves and everyone who sees your place one of the greatest pleasures of our-of-door life—a Perfect Lawn.

Analyzed as to Purity **Druid Hill Park Velvet Green Lawn Grass Seed** Tested as to Germination

Absolutely the Best Lawn Seed Experience Can Suggest, or that Money Can Buy. Will Produce a Beautiful and Permanent Lawn in Four to Six Weeks. Parcel Post Rates, see Page 4

A lawn may be made in two ways, by sodding or by sowing seed. Sodding is not only very expensive but unsatisfactory as well. Sods are ordinarily taken from the pasture or along the roadside and almost invariably contain weed seeds and coarse tufted grasses, which make their appearance after the lawn is made. **Seeding is not only cheaper, but is attended with better results.** The most important thing to consider in selecting seed for lawn grass, is to obtain a proper mixture of several varieties, for two reasons: First, each variety is at its best during a certain part of the season. By properly choosing early, medium and late grasses, a smooth, even, green lawn is assured from early Spring to late Autumn. Second, a given area can support only so many grass plants of one kind, for they all absorb the same food, but if several varieties are sown, the same area will support many more plants, as different sorts live on various elements in the soil. This will give a much thicker and more luxuriant turf all over the lawn.

With these facts in mind our Druid Hill Park Velvet Green Lawn Grass Seed is scientifically combined. Our experience of many years has given us an intimate knowledge of grasses, their habits and requirements. In our Druid Hill Park Velvet Green Lawn Grass Seed are included only the very best varieties—pure, clean and free from fowl seeds.

Our Druid Hill Park Velvet Green Lawn Grass is very quick in growth, is ready for mowing in from four to six weeks from time the seed is sown.

From early Spring until late in the Fall, lawn sown with our Druid Hill Park Velvet Green Lawn Grass remain green and fresh, for the reason that this mixture includes quick growing varieties which are at their best soon after the frost is out of the ground, others that mature and flourish in Mid-summer, and still others that are greenest and sturdiest in Autumn. For each of these seasons there are several different varieties living on different elements in the soil, so that one is certain always to have a satisfactory carpet of green wherever our Druid Hill Velvet Green Lawn Grass is sown.

Not only is our Druid Hill Park Velvet Green Lawn Grass suitable for the making of new lawns, but it will be found equally valuable for quickly renewing imperfect, old and worn-out areas. Always see that the soil is thoroughly prepared, carefully pulverized, and enriched with Sheep Manure or Bone Fertilizer before sowing the seed. One pound will sow 20 x 20 feet, 10 pounds will sow 50 x 150 feet, 60 pounds will sow an acre. 30 pounds measures one bushel. 1/4 Lb. 10c. 1/2 Lb. 15c. Lb. 25c. 5 Lbs. \$1.00. Bu. of 30 Lbs. \$6.00.

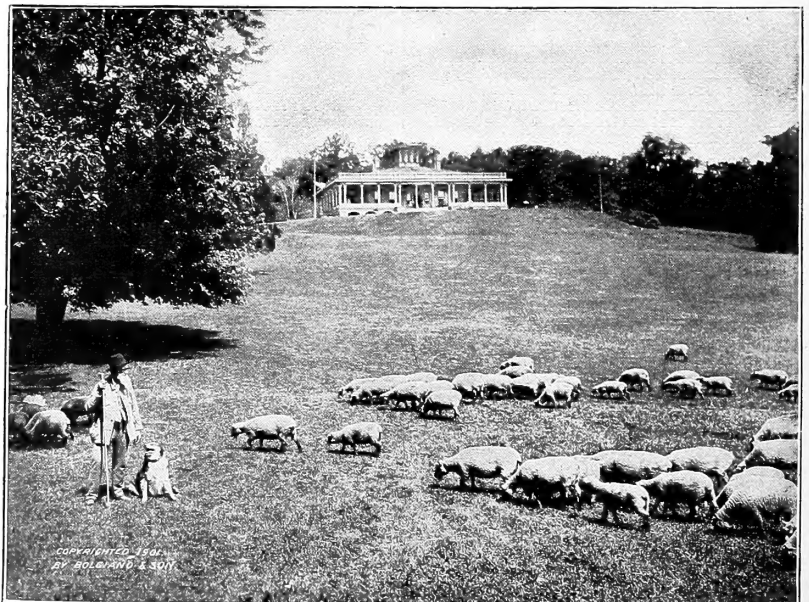

A Beautiful, Smooth, Deep Velvety Green Lawn is Certain Only Through Sowing
Druid Hill Park Velvet Green Lawn Grass Seed. There is No Seed Like it

"A Perfect Lawn"

By Charles J. Bolgiano

It is impossible to conceive of a suburban home without a lawn as one of the most conspicuous features. It is the velvety green canvas upon which the suburban home-maker paints his flower bed pictures and charming landscape effects. To be most successful he must prepare his canvas well.

PREPARING THE SOIL

The first thing necessary is to grade the ground, smoothing rough surfaces, making proper length stretches and gentle slopes. If possible the lawn should slope from the house. The grading should be done so as to distribute evenly all surface water, avoiding the formation of little runs which might produce washouts.

In preparing the soil there should be worked in at least eight inches deep a very liberal mixture of Sterilized Sheep Manure. This manure is prepared, cleaned and sterilized by large handlers at the great Western stock yards and distributed through the local seed merchants at moderate cost, compared with the great expense which is frequently caused by the use of manures purchased from near-by sources and which are full of live weed seed, cut worms and similar pests, which can only be eliminated by great labor and expense in pulling them out from year to year until they are entirely eliminated.

Shady Nook Lawn Grass Mixture

Usually it is quite difficult to obtain a satisfactory growth of grass under trees and in shady places. For sowing in such places we recommend the use of this special mixture. It will quickly produce an abundant and even growth of beautiful green grass. The grasses used in making this special mixture are only those that are well adapted for growing in shade, and as it blends well with our Druid Hill Park Velvet Green Lawn Grass Seed it may be used on those portions of the lawn which are shaded by trees, buildings, etc., thus covering the whole area with a rich green sward. $\frac{1}{4}$ Lb. 10c. $\frac{1}{2}$ Lb. 15c. Lb. 25c. 5 Lbs. \$1.00. Bu. of 30 lbs. \$6.00.

Woods Meadow Grass

It is known as the grass to grow in the woods, has a deep, green color. Its great merits are those of serving as a magnificent lawn grass in shadowy places and under high growing trees rich in foliage. There is an increasing demand for this valuable grass seed. $\frac{1}{4}$ Lb. 30c. $\frac{1}{2}$ Lb. 40c. Lb. 60c.

Cloverless Lawn Grass Seed

This excellent mixture contains all the valuable grasses composing our Druid Hill Park Velvet Green Lawn Grass Seed, but it contains absolutely no White Clover Seed. $\frac{1}{4}$ Lb. 10c. $\frac{1}{2}$ Lb. 15c. Lb. 25c. 5 Lbs. \$1.00.

White Dutch Clover

This is the best clover for lawns, as it forms a close herbage and remains green throughout the season. It is also a very valuable mixture with grass seed for pasture. Sown in the Spring at the rate of 6 lbs. per acre when sown alone; one-half the quantity when sown with other grass. $\frac{1}{4}$ Lb. 25c. $\frac{1}{2}$ Lb. 45c. Lb. 75c. 10 Lbs. at 70c lb.

For Putting Greens

What is needed here is a close, low-growing grass, that will stand a lot of tramping, and will make a springy, tough turf. After thoroughly experimenting and scientifically testing, we have formulated a mixture that will give the desired results of an ideal putting green. This mixture will grow in most any soil. Lb. 45c. 10 Lbs. at 40c. 100 Lbs. at 35c.

SPECIAL GOLF MIXTURES

Permanent Pastures

We prepare ten special grass and clover mixtures for hay and permanent pasture, suitable to every variety of soil. For particulars see page 57. For complete list of natural grasses see page 57.

For Fair Grounds

Over the course, where a very close growing sod is not necessary, but where a beautifully, velvety, green grass is wanted, we especially recommend our special mixture for Fair Grounds. By using this mixture in connection with our special mixture for putting greens you are assured an even, velvety, green golf course equal to the best of lawns. This mixture will thrive well even on poor soil. Lb. 25c. 10 Lbs. 20c. 100 Lbs. or over at 18c.

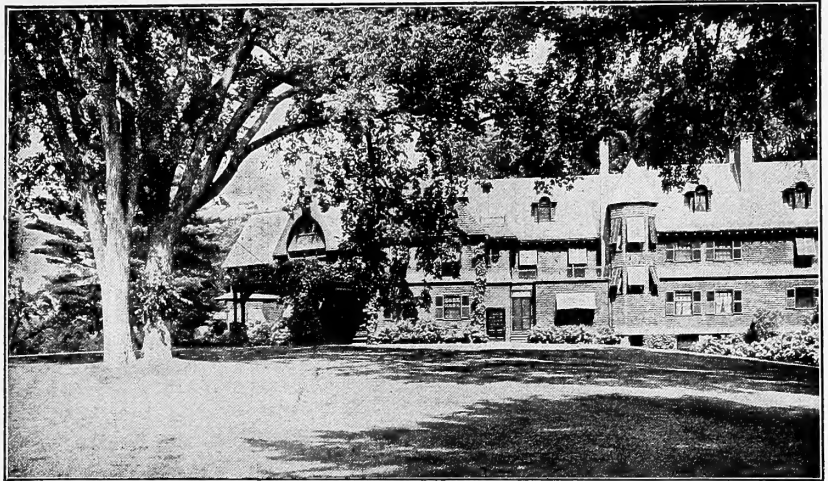

Bolignano's Shady Nook Lawn Grass Mixture

Best Fertilizers for Lawns, Flowers, Vegetables, House Plants, Etc.

"Sheep's Head" Brand Pure Pulverized Sheep Manure

This is without exception the very best dressing for lawns. The effect is immediate and lasting. It is the only manure that is absolutely free from weed seeds. It contains no dirt, straw, leaves or bedding of any kind, being secured from the cemented floors of the Chicago stock yards. It is three times stronger than cow manure. Contains nitrogen, phosphoric acid, ammonia and potash in liberal proportions. It is also unequalled as a fertilizer for the vegetable garden, flower garden, house plants, trees, hothouse, etc. It is also dissolved in water and used as a liquid to nourish all kinds of growing plants. Be sure to give it a trial. 2 Lbs. 10c. 5 Lbs. 25c. 10 Lbs. 40c. 25 Lbs. 70c. 100 Lbs. \$1.75. 200 Lbs. \$3.25. 2,000 Lbs. (in 100-lb. bags) ton \$30.00.

Bone Lawn Fertilizer

Stable manure should never be used as a top dressing on lawns, for it always contains large quantities of weeds. We have, therefore, had prepared for us a special lawn fertilizer which is clean and high grade in every respect, and free from disagreeable odors. It produces a rapid and rich green growth of grass, and should be sown broadcast in the Spring or Fall. 10 lbs. for 300 square feet; 500 to 1,500 lbs. per acre. Pkt. 10c. 5 Lbs. 25c. 10 Lbs. 45c. 25 Lbs. \$1.00. 50 Lbs. \$1.75. 100 Lbs. \$2.75. 200 Lbs. \$5.00. 500 Lbs. \$12.00.

Blood Meal—The Ideal Rose Grower

A tablespoonful to be sprinkled around the Rose Bush, about one inch away from the bush, every two weeks. It is also very valuable as a top dressing in the vegetable garden, flower garden, around house plants, trees and in hot houses. 1 Lb. 10c. 3 Lbs. 25c. 5 Lbs. 35c.

Hydrate Lime—One of the Greatest Assets to Your Lawn

Many lawns are perishing today for the want of Lime. Your soil becomes sour and Lime is the only thing that will sweeten it. Easy to use; just sprinkle it over the top of your lawn at the rate of 40 lbs. to 50 square feet where soils have become sour. After the first application use 50 lbs. to 100 square feet each year and you will always have a beautiful lawn. Price, 40-Lb. bag 30c. 3 Bags 85c. Ton \$11.00.

BEAUTIFUL FLOWERS, DELICIOUS VEGETABLES, LUXURIANT HOUSE PLANTS

All these Pleasures are Assured if You Use **BON-ARBOR**, the Ideal Food and Tonic for Household Plants and Home Flower and Vegetable Gardens—Clean, Safe, Odorless, Effective.

Bon-Arbor is immediately soluble in cold water, therefore all the properties are available to plant life from the moment of application. It is quick in action, enabling you to see its effects in from 3 to 10 days on any quick growing plants, vegetables and lawns, and on slower growing plants in a proportionate time. It being complete food, containing Nitrogen, Potash and Phosphoric Acid in sufficient quantities will sustain growth it makes.

BON-ARBOR is Put up as Follows:

$\frac{1}{2}$ Lb. package, making 15 gals., by mail postpaid.....	35c
1 Lb. package, making 30 gals., by mail postpaid.....	60c
5 Lb. package, making 150 gals. by express extra.....	\$1.90



Hardwood Ashes—Acts as Both Insecticide and Fertilizer

Hardwood ashes besides being excellent for building up the soil and correcting the acidity and sourness which is so common in almost every soil and restoring it to its original fertility, contains a fair percentage of active caustic potash, which not only furnishes the plant with the necessary food for its development, but acts as an insecticide in destroying insects which constantly prey on plants. Extra-selected, doubled-screened, finest unleached Canada Hardwood Ashes, \$1.00 per 100 lbs. \$15 per Ton.

Yeast of the Earth
Black in Color
Absolutely
Odorless

REX HUMUS
(Trade Mark)

The Most
Wonderful
Natural Fertilizer
in the World

It is not only a quick stimulant but a permanent plant food and soil builder. Its effect on all vegetation is miraculous.

It makes things grow beyond all belief. Mix it with the soil in your flower boxes, flower pots, flower beds, garden and around your trees and shrubbery. Rake it into your lawn. You will be amazed at the results. Descriptive booklet on request.

Lawns

The use of REX HUMUS on lawns produces a luxuriant growth of grass which is bright green in color and so thick as to discourage weed development. Lawns treated in this way will retain their fresh appearance in spite of continued drought. Directions: Spread Rex Humus over the grass and rake it in with an iron tooth rake. A generous top dressing of REX HUMUS, about one-half inch thick, will produce astonishing results and its beneficial action will be evident for years.

Flower Beds

The results from the use of REX HUMUS on flower beds are wonderfully beneficial. Humus has proved in countless instances to be better than all other fertilizers for this purpose. Directions: REX HUMUS should be spread over the soil to a depth of from one to two inches, and forked in thoroughly. When setting out plants and bulbs, a generous quantity should be placed about the roots.

Vegetable Gardens

For vegetable gardens, REX HUMUS is far better than any other fertilizer in producing quick and lasting results. It stimulates the plants to increased production of larger and better flavored vegetables. Directions: REX HUMUS should be placed along the trenches to a depth of one to two inches, or spread over the whole area. Then rake or harrow in.

Potted Plants and Window Boxes

REX HUMUS will make your flower pots and window boxes the envy of the whole neighborhood. Its action is almost immediate, furnishing exactly the nutritive elements needed to bring the plants to the highest state of healthy development. Directions: Three parts soil to one part REX HUMUS, well mixed, should be used when placing the plants in pots or boxes. When the plants have already been potted, an inch or two of the top soil should be removed and replaced with REX HUMUS. Work the layer of Humus into the soil and be careful not to injure the roots. If the soil available is not very good, use from one to two parts soil to one part REX HUMUS.

Prices—Rex Humus

5 Lbs. 15c.	10 Lbs. 25c.	25 Lbs. 40c.	50 Lbs. 75c.	100 Lbs. \$1.25.
500 Lbs. \$5.00.	2,000 Lbs. \$18.00.			



United States
Parcel Post Map
Showing Zones
from
Baltimore, Md.

UNITED STATES PARCEL POST RATES—FOURTH-CLASS MATTER

SEEDS, PLANTS, BULBS, ROOTS, GARDEN, LAWN AND POULTRY SUPPLIES

Rate Table

	First Lb. or Fraction	Each Addi- tional Lb. or Fraction
Local rate Baltimore and Suburbs only.....	5c	1/2c
First Zone within 50 miles of Baltimore City.....	5c	1c
Second Zone within 150 miles of Baltimore City.....	5c	1c
Third Zone within 300 miles of Baltimore City.....	6c	2c
Fourth Zone within 600 miles of Baltimore City.....	7c	4c
Fifth Zone within 1,000 miles of Baltimore City.....	8c	6c
Sixth Zone within 1,400 miles of Baltimore City.....	9c	8c
Seventh Zone within 1,800 miles of Baltimore City.....	11c	10c
Eighth Zone all over 1,800 miles from Baltimore.....	12c	12c

SIZE OF PARCEL THAT CAN BE SENT BY PARCEL POST

Size of package that can be sent by Parcel Post cannot be over 84 inches in length and girth combined.

The rate of postage on mailable parcels of seeds, cuttings, bulbs, roots and plants weighing 8 oz. or less, shall be 1c for each 2 oz. or fraction thereof, regardless of distance, and on those weighing more than 8 oz. the pound rates shown in table shall apply.

WEIGHTS BY PARCEL POST

Parcels up to 50 lbs. can be sent by Parcel Post in the local, 1st and 2nd zones and up to 29 lbs. in all the other zones.

To points further than the 2nd zone on weight of over 10 lbs., the charge by freight or express is usually more economical.

On most of the articles listed in this Catalogue we have given the mailing weight. By referring to the Parcel Post Map above you can easily see in what zone you are located, and from Rate Table you can easily determine the amount of postage required.

HOW TO ORDER BOLGIANO'S SEEDS—READ CAREFULLY

We Fill Orders of All Values, from the Smallest to the Largest, and All Receive the Same Careful and Prompt Attention. Prices in this Catalogue are Subject to Market Changes—Special Quotations Promptly Given.

FREE DELIVERY BY MAIL. We deliver free to any postoffice in the United States all Vegetable and Flower Seeds offered in this Catalogue by the packet, ounce, quarter-pound, and all varieties of Tomato and Cabbage Seed in any size package, including pounds. On all other seeds for half-pounds and upwards the Parcel Post table will apply.

When Best to Order. We are fully equipped for filling orders and supplied with New Crop Seeds. Order at once, so that you can have your seed on hand ready to start planting your crops at the proper time without delay.

The Cost of Your postoffice or express money order may, on all orders over \$1.00, be deducted from the amount.

Parcel Postage Stamps or Two-Cent Letter Stamps. We will accept the same as cash. **Don't send other kinds.**

If You Live On a Rural Mail Route, just give the letter and the money to the mail carrier and he will get the money order at the postoffice and mail it in the letter for you.

Use Our Order Blank If You Have One. If you haven't one, use any plain paper.

Tell Us In Your Own Way What You Want, in any language. Enclose in your letter the amount of money, either a postoffice money order, which you can get at the postoffice, an express money order, which you can get at the express office, or a draft, which you can get at any bank, or put the money in your letter, take it to the postoffice and tell postmaster you want it registered.

Be Sure to Sign Your Name and Address. If by boat or railroad say distinctly which boat or railroad to ship by, and if freight has to be prepaid add this amount to your order to prevent delay.

Don't Be Afraid You Will Make a Mistake. We receive many orders from young and old who never before sent away for seeds. We are accustomed to handling all kinds of orders. No matter whether your order is in good or bad writing we will promptly fill it and send it to you.

Change of Address. If you have changed or intend to change your address, please let us know; we will change it on our books, so that you will receive our Catalogue at your new postoffice. We thank you for doing this.

Market Gardeners, Farmers' Clubs and Institutions wanting to purchase Seeds in unusually large quantities should write for special prices. We have made prices very low in this Catalogue, yet when a number of bushels or pounds are wanted we can frequently supply at lower price than by the single pound or bushel. In writing give us a list of quantities and varieties required, and we will return list promptly with our lowest price for the lot.

Always Remember That We Can Save You Money, No Matter Where You Live. Write us about any seed you would like to know of, and your letter will be answered the same day it is received. If you wish to know exactly what the freight or express would be on any article to your station, write us and we will tell you.

AS TO WARRANTY, We Believe Our Seeds will produce for you the best crops you have ever grown, and to show you what confidence we have in our Seeds, if they prove otherwise than represented by us we will refill your order free of charge; but it must be agreed that we do not warrant the crops grown therefrom, either expressed or implied, as to description, purity, productiveness or any other matter and we will not be in any way responsible for them. If the purchaser does not accept our seeds, etc., on these terms they are at once to be returned and the money that has been paid for the same will be refunded. We appreciate your orders and they receive our prompt attention.

GUARANTEE. We Guarantee All Shipments of Seeds, when remittance accompanies order, to reach the purchaser safely and in good condition.

BOLGIANO'S FREE EMPLOYMENT DEPARTMENT

If you are in need of a reliable gardener—get in touch with our Employment Department. We only furnish those whose references we have carefully looked into and who we know to be honest, reliable, sober, capable men of good character. For this service we charge absolutely nothing. This will save you the trouble and annoyance necessitated in securing capable and satisfactory help. If you are a gardener desiring a position, register with our Employment Department.

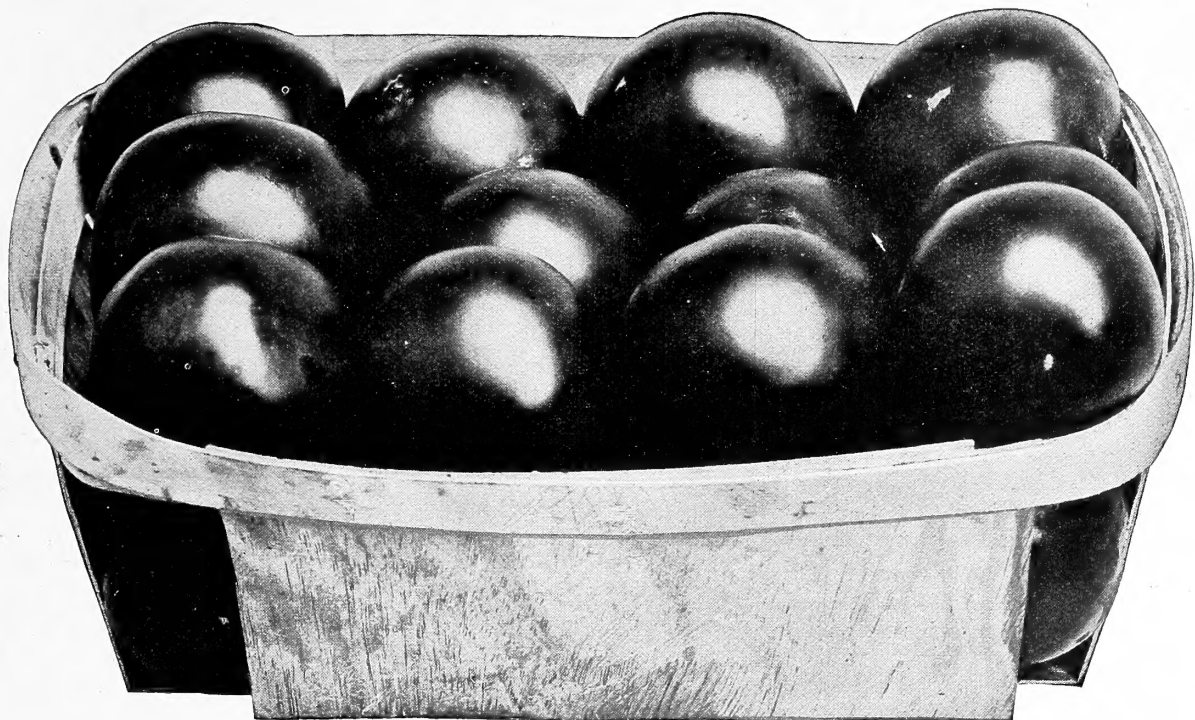

234 "John Baer" Tomato

The Earliest and Best Tomato on Earth—Shipping Fruit in 30 Days

Quality

Earliest and best in 28 varieties; brilliant deep red color; smoothest; no core; almost free from seed; delicious flavored; far more solid and meaty than any other; no culls; ripens even up to the stem; perfect beauties; uniform in size and ripening; picks two to one to any other variety; from 105 to 122 perfect fruit to the vine; a perfect shipper; blight proof.

Earliness

Ten days earlier than Earliana in Canada; the earliest tomato in New Jersey; 10 days earlier than Globe in Florida; planted six weeks later but come first in Texas; 3 weeks ahead of any in Virginia; 3 weeks ahead of any in New York; 3 weeks ahead of any in Washington; 2 weeks ahead of any in Maryland; set out May 30, picked ripe fruit June 17, in New York.

Good Qualities of the "John Baer" Tomato

- 1st—"John Baer" Tomato produces large, beautiful, solid shipping Tomatoes in 30 days from seed; large, strong, well-matured plants grown in Veneer or Paper bands, with roots undisturbed.
- 2nd—"John Baer" Tomato produces the most perfect High Crown Tomatoes ever grown, entirely free from core.
- 3rd—"John Baer" Tomato produces an enormous crop of Tomatoes, 50 to 100 fruit to each plant.
- 4th—Every "John Baer" Tomato ripens evenly, right up to the stem.
- 5th—No cripples, no scalds, no blight, no cracked, no wrinkled, no one-sided, uneven, scarred fruit. When dead ripe "John Baer" Tomato will not burst.
- 6th—"John Baer" Tomato has a wonderful glistening, brilliant, bright red color.
- 7th—"John Baer" Tomato has a mild, deliciously sweet flavor. The finest flavor you have ever tasted.
- 8th—In shape and form exactly like its photograph in colors on front cover.
- 9th—"John Baer" Tomato is almost seedless; it requires 6 to 8 bushels of "John Baer" Tomatoes to make one pound of seed, a marvelous Stem Setter, often ten fruit in first cluster, solid and meaty.

- 10th—"John Baer" Tomato has just enough foliage—will stand plenty of manuring without going to vine. Set plants 3 x 3½ feet.
- 11th—"John Baer" Tomato is the most perfect shipping Tomato ever grown—24 fruit exactly fill a six-carrier basket.
- 12th—Each beautiful "John Baer" Tomato weighs about 6½ ounces.
- 13th—"John Baer" Tomato Seed was saved only by John Baer, the originator, who personally selected and picked every Tomato from which he saved this seed, selecting only the most beautiful, perfect fruit of the Early Stem Set Clusters.
- 14th—"John Baer" Tomato is the offspring of two marvelous Tomatoes—One Great Specialist having devoted 10 years in selecting and improving one parent and Another Expert devoted five years in selecting and improving the other parent. The "John Baer" Tomato is, therefore, the result of Fifteen Generations of Improvement and Selection for earliness, quality, shape, fruit, color and shipping quality.
- 15th—As a Packing Tomato, "John Baer" is a miracle—they all pack Fancy, no seconds, and all pack whole. Peelers can prepare three bushels "John Baer" Tomatoes to one bushel of any other Tomato. Being such a tremendous yielder a bushel of "John Baer" Tomatoes can be gathered in one-third the time of any other Tomato. A large Baltimore Tomato Packer had all the "John Baer" Tomatoes he could secure packed separately, running them through a special process for his fanciest trade and his own private use.

Prices: Pkts. 25c and 50c. 1 Oz. \$1.50. 2 Ozs. \$2.50. ¼ Lb. \$4.50. ½ Lb. \$8.00. 1 Lb. \$15.00. 2 Lbs. \$25.00.
All Postpaid

From Market Growers' Journal

[Louisville, Kentucky, September 1, 1915]

"Our Tomato experience may prove of interest to other readers of the Journal. We have one of the earliest crops in the State, at least as far as the larger markets are concerned. John Baer has withstood the rigors of this season the best of all the varieties we have, which include also Bonny Best, Earlibell and June Pink. The excessive rains of the last four weeks have caused our entire plantation to become affected with the edema. The John Baer, however, does not seem to suffer from it, as a very much smaller proportion of its foliage dies than with the other varieties. Again, the percentage of culls is the least with the John Baer. This performance this season leads us to conclude that John Baer is a very good variety for heavy soils."—Maplehurst Gardens, Southern Michigan.

From Philadelphia Record

[Philadelphia, Pa., June 18, 1915]

"In All Parts of Jersey"

"Pennel Cooper, of Palmyra, picked the first ripe Tomatoes of the season yesterday. They were of the 'John Baer' variety."

Mr. Cooper's Letter to Us

Messrs. J. Bolgiano & Son, Palmyra, N. J., June 19, 1915.
Dear Sirs: Last Winter I sent to your store and bought some "John Baer" Tomato seed. On Thursday, the 17th of June, I picked a number of fine, ripe Tomatoes and have picked some every day to date. I planted them in the open field April the 21st. If we had not so much cold and cloudy weather in May I think I could have picked by the first of June. This paper clipping is from the "Philadelphia Record." I also have one from our local paper here in our home town. I planted them in the same field with "Earlianas" and they are far ahead. A number of farmers have called at my place to see them and they all think well of them. I shall plant more next season.
Yours very truly, (Signed) Pennel Cooper.

"John Baer" Tomato

The Earliest and Best Tomato on Earth—Crowned with Success in Every Tomato-Growing State in the United States, Canada, Mexico, Cuba and Many of the European Countries—Shipping Fruit in Thirty Days

Produces Perfect, Solid, High-Crown, Beautiful, Brilliant Shipping Tomatoes in 30 Days from Large, Strong, Well-Matured Plants Grown in Veneer or Paper Bands, with Roots Undisturbed.

Space will permit us to list only a very few of the thousands of letters we have on file setting forth the wonderful merits of "John Baer" Tomato and its remarkable adaptability to all climes where Tomatoes can be grown. If there is none listed from your particular locality write us—we can furnish you with numbers of letters in your State and possibly quite a few in your county.

First Choice in Florida

On October 30, 1915, Mr. J. R. Sherouse, of Pasco Co., writes: "The John Baer Tomato seed that I bought of you last December were true to your description. I never had seed to come up better. I planted 10th of January, although we had a very cold Spring and plants were hard to start, but with the unfavorable weather, I grew a fine crop of them. I sold firm ripe Tomatoes before any of my neighbors. The John Baer is certainly the nicest Tomato I have ever grown. My Tomatoes took first choice in the stores. I shall plant them again."

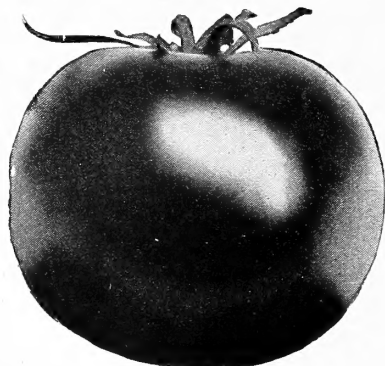

John Baer Tomato

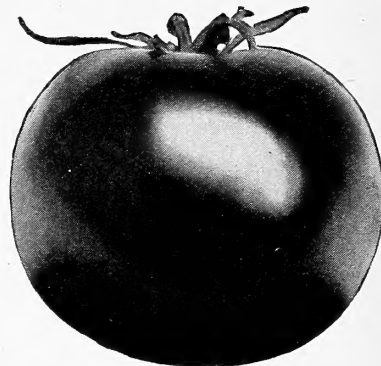

John Baer Tomato

In New Jersey—Get Out of the Rut and Get on the Road to Prosperity

On October 28, 1915, Mr. Harry W. Paynter, of Cumberland Co., N. J., writes: "I don't believe there is any Tomato on earth to equal the John Baer. It is certainly the best Tomato I have ever tried. In spite of our long, hot, dry season, it continued to bear and blossom, something a Tomato never does in this section. Farmers and truckers who are looking for a money making Tomato should get the John Baer and get out of the rut and on the road to 'Prosperity'."

"John Baer" Best in North Carolina

On February 25, Mr. John Cauthorne, of Warren Co., N. C., writes as follows: "I am very much pleased with the John Baer Tomato. The season was the most unfavorable for Tomatoes that I have ever known, but the John Baer stood the drought far better than the six other varieties I planted. Were earlier, also free from cracks or rot which affected the other kinds. I also found them to be a very superior canning variety and am recommending them to my friends and neighbors."

Best Ever Produced in Arkansas

On January 21, 1915, Mr. W. J. Bell, of White Co., Ark., writes as follows: "I have grown large crops of Tomatoes every year for the past ten years. I used the John Baer Tomato seed last year and find all you claim for it. It is way ahead of any kind I have ever tried. It is a money maker and undoubtedly the best ever produced; too much cannot be said about it. It makes a productive crop of the right size and beauties."

No Rain, but Turned Out Fine in Illinois

On December 15, 1915, Mr. Rudolph H. Kolb, of St. Clair Co., Ill., writes: "John Baer" Tomato seed surely turned out fine for us last Summer. We had over four months with no rain and I raised a fine crop. I want to plant ten acres this coming season. They ripen right up to the stem and nice, sweet, red as they can be, with hardly no seeds; nothing but flesh, no water. This is the kind of Tomato for canning."

Not Affected by the Sun in Virginia

On December 3, 1915, Mr. C. J. Burton, Northumberland Co., Va., writes: "I am pleased to say that the John Baer Tomato grew perfectly satisfactory in every respect, fruit being exceptionally solid and nice and vines grew very productive. It is a heavy bearer and a Tomato that is not affected by the sun. It will not blister as quickly as other varieties. I shall use the John Baer Tomato next season."

In Maryland—More Like a Fruit Than a Vegetable

On August 3, 1915, Mr. Chas. O'D. Lee, of Frederick Co., Md., writes: "I consider it but plain justice to tell you how pleased and satisfied I am with the John Baer Tomatoes. It is a very prolific bearer and it is really more like a fruit than a vegetable. The meal is extremely fine and delicate with a delicious flavor. In fact, I have never known anything to equal it in the class of vegetables to which it belongs."

Thirty Pounds from a Single Vine in Virginia

On October 18, 1915, Miss Mary C. Grabill, of Shenandoah Co., Va., writes: "By actual weight, we gathered from a single 'John Baer' vine thirty pounds of perfect fruit. They were the first to bear in Spring or early Summer and when frost came had a number of green ones on."

In Ohio—Never Saw Such a Wonderful Grower or Prolific Fruiter as "John Baer" Tomato

L. L. Adslit, Green Co., Ohio, writes, September 25: "Last Spring I bought of you some 'John Baer' Tomato seed, planted it carefully and gave it special attention, staked each plant, kept the suckers off of them. I treated the 'John Baer' as I do all my early sorts for early market. I have made a hobby of Tomatoes for twelve years, and have tried all sorts in almost every way of growing them. Yet, I was not prepared for the great surprise I had in 'John Baer'. To say I was pleased was putting it mild. I never saw such a wonderful grower or prolific fruiter in my life. As to quality, it was simply fine. Beat all other sorts I ever tried, and I have tested seventy sorts in one year."

One of Our Texas Customers Becomes Enthusiastic Over "John Baer"

On July 22, 1915, Mr. A. R. Voorhees, Colorado Co., Texas, writes: "We have had some good Tomatoes from the John Baer Seed bought of you last Spring. We will never plant anything but the John Baer hereafter if we can always get the seed. They ripen clear to the stem, and never a crease or unevenness on the fruit."

"So red, so firm, so large, so round;
The best Tomato we yet have found.
And henceforth, we will search nowhere
For a better Tomato than our 'John Baer'."

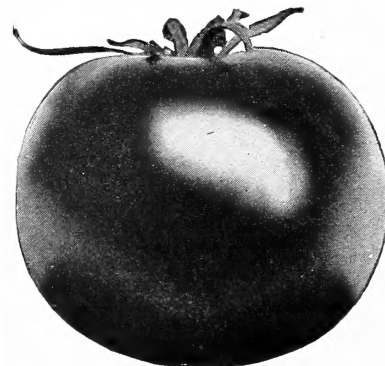

John Baer Tomato

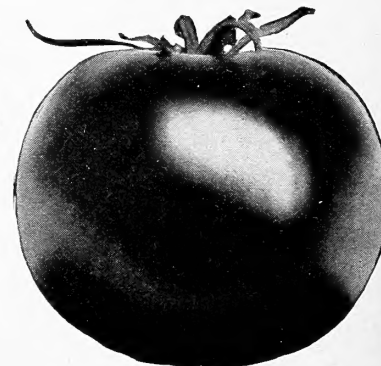

John Baer Tomato

In Florida—A Week to 10 Days Earlier than Livingston's Globe

Mr. H. E. Ruckert, Secretary-Treasurer Terrell Land and Development Company, Florida, writes, May 22: "After careful and exhaustive tests, 'John Baer' Tomatoes planted on hammock land, rich soil, heavily fertilized, produced the best results of all. Produced a heavy vine, full of fruit and matured a week to ten days earlier than Livingston's Globe, planted at the same time under like conditions. The soil is naturally moist and fruit was only damaged slightly by the drought."

In Michigan—John Baer the "All-Round Good Tomato"

On December 2, 1915, Mr. E. A. Starr, of Oakland Co., Mich., writes: "In regard to the 'John Baer' Tomato seed bought of you: We have raised as high as 40 acres of Tomatoes a year for seed. Have been in the business for 25 years and have raised almost every kind of Tomato. I think we have one of the best stock of Earliana in the country. Now, for the report. From the package of John Baer seed we raised 1,200 plants. Set 6 rows, 200 plants to the row, 6 x 7 feet. The same day we set 20 rows of Earliana next to them. The first fruits ripened about the same time. When we began picking we would get about the same number of baskets from the 6 rows of John Baer that we did from the 20 rows of Earliana, but there was this difference, the John Baer were about a half larger and practically no culls, while the Earliana would run from 15 to 25 per cent culls and they kept it up until the end of the season. We think we never raised so 'all-round good Tomato' before and will grow them more extensively the coming season."

Very Successful in New York

Mr. S. D. Pritchard, Florist, of Ontario Co., N. Y., writes on February 6, 1915: "I tried the John Baer Tomato last year with much success. From 620 plants, I sold over two and one-half tons of Tomato. Set three feet each way and trained to bamboo stakes, trimmed to one shoot. When they became heavy with Tomatoes, I tied the top of four sticks together. As the season was cold in the Spring, could not set the plants until the last of May. Commenced to market on the 17th of July. I raised Celery between the rows."

In Georgia—"John Baer" Tomatoes Pay Him \$1.00 per Plant

Mr. N. S. Britt, Hancock Co., Ga., writes, July 27: "I can't say too many good things about 'John Baer' Tomato. I have a patch I planted very early, from which I have already realized \$1.00 per plant, besides furnishing all that were needed for my twenty-eight room hotel, and these same plants are still bearing. My main crop of 'John Baer' Tomatoes are just beginning to bear and they promise well."

Read What a Large Indiana Packer Has to Say About "John Baer" Tomato

The Dyer Packing Co., Vincennes, Ind., on November 7, wrote: "The 'John Baer' Tomato, in the writer's opinion, is the best variety of Tomato we have ever made any effort to grow. We got a dollar's worth of seed from you last Spring and from the dollar's worth of seed had five hundred plants. The plants were raised in the greenhouse and potted. We commenced to get Tomatoes off them in July and they were heavy pickers until the frost, which came to us on the 28th of October, at which time the vines were full of green fruit. We think so well of the 'John Baer' Tomato that we expect to put out about twenty acres of this variety during the coming season."

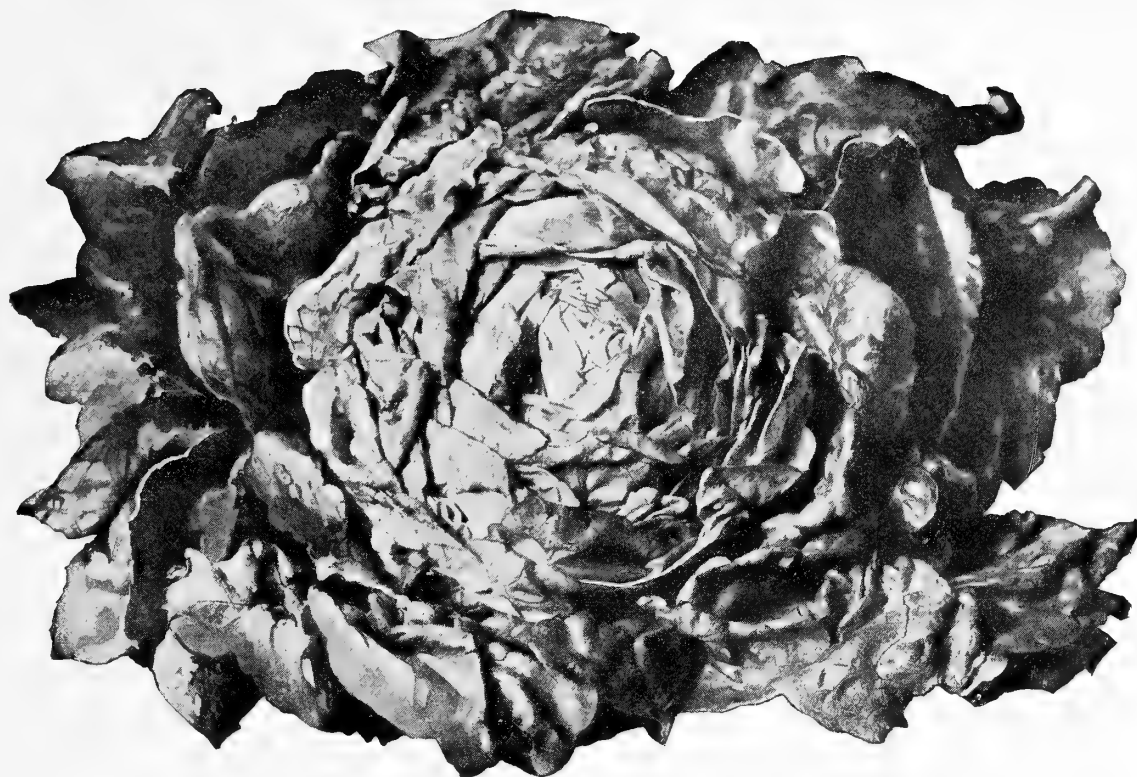

380 "Long Lost" Lettuce

The Most Wonderful Market Gardeners' and Shippers' Lettuce Produced
in the Whole World During the Past One Hundred Years

Excels All Others on the Market

As a Shipper, as a Keeper, in Quality, in Sweetness, in Flavor, in Color,
in Profits, in Reliability, in Hardiness

Produces the Best

Early Heads, Large Heads, Sure Heads, Solid Heads, Compact Heads, Tender Heads,
Globular Heads, Firm Heads, Uniform Heads

Bolgiano's "Long Lost" Lettuce. This wonderful Lettuce was greatly prized by the leading market gardeners around New York, Philadelphia and Baltimore twenty-five or thirty years ago. For some reason unknown it was lost. More recently it was sold by an unusual Frenchman, who came around with a sack of seed on his back selling this wonderful Lettuce to the Philadelphia market gardeners. Several years ago this Frenchman went away and never returned. Fortunately, through our good friend, Mr. Oliver H. Ott, of Philadelphia, we secured a very few seed of this wonderful Lettuce and, by infinite pains, care and attention, we have this year grown enough seed of the "Long Lost" Lettuce to supply our wide-awake market gardeners, friends and customers, provided they order quickly before our limited supply of seed is exhausted.

"Long Lost" Lettuce is decidedly buttery in flavor, sweet, tender with both finest shipping and eating qualities. Leaves are of much substance and not easily torn.

"Long Lost" Lettuce is of a solid, bright, attractive green. It is never spotted or brownish in any part.

As a splendid shipper, "Long Lost" Lettuce far surpasses every other Lettuce, including the Big Boston. It is a wonderful shipper and those growers who realize it first and quickly grasp this remarkable opportunity, are the ones who will profit far beyond their highest hopes.

"Long Lost" Lettuce produces large, extremely solid, compact, cabbage heads. It is a reliable sure header and is very hardy. It will Winter over better than Big Boston Lettuce. It stands the cold.

"Long Lost" Lettuce will keep remarkably well. It is distinctly a market gardeners and Southern shippers Lettuce. Heads are large, compact, globular in shape, very firm, well defined and beautifully blanched.

The famous Tomato grower, John Baer, says "Long Lost" Lettuce is the very best Lettuce the market gardeners ever knew. There has never been any Lettuce equal to it, for it is something extra good.

As we started with less than an ounce of seed, you can quickly realize the amount of seed we have produced—this year is very limited. We, therefore, urge you to send us your orders immediately if you want to grow the "Long Lost" Lettuce this season.

Pkt. 25c. Oz. 50c. 2 Ozs. 90c. ¼ Lb. \$1.50. ½ Lb. \$2.75. Lb. \$5.00. Postpaid

"Long Lost" Lettuce

"The Jewel Recovered"

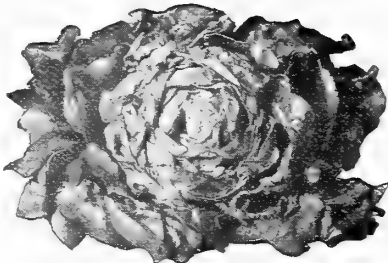

Long Lost Lettuce

"Long Lost" Lettuce is a "Jewel Recovered"

On June 8, 1915, Mr. Carl Hoffacker, of Union Co., N. J., writes: "Although weather conditions were not exactly favorable, your 'Long Lost' Lettuce seed produced most solid, tender white heads, proving it a 'jewel recovered' and giving more satisfaction any other variety grown."

In South Carolina—"Long Lost" Lettuce Best on the Market

On September 20, Mrs. John A. Dickson, of Abbeville Co., S. C., writes: "Enclosed find order for 'Long Lost' Lettuce seed. This is the best Lettuce on the market and I hope you may be able to supply the seed."

In Iowa—Best Out of Twenty-Seven Varieties

On July 10, 1915, Mr. A. E. Steffa, of Tama Co., Iowa, writes: "In a trial of 27 varieties of Lettuce, your 'Long Lost' Lettuce stood at the head for solidity of head and long-standing, also was the most uniform."

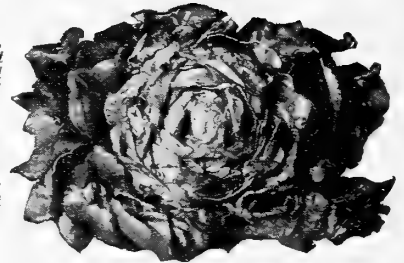

Long Lost Lettuce

In Maine—Best Both in Greenhouse and Garden

On October 8, 1915, Mr. George E. Bradley, of Aroostook Co., Maine, writes: "The 'Long Lost' Lettuce seed I bought of you last Spring has done the best I ever had any Lettuce do, both in greenhouse and garden. Very crisp and good size."

In Iowa—Most Valuable Variety Ever Grown

On June 21, 1915, Mr. I. R. Schnebly, of Grundy Co., Iowa, writes: "The 'Long Lost' Lettuce seed I got from you was grand. It is very handsome in appearance, excellent flavor, and the most valuable variety I have ever grown."

In Maryland—Most Wonderful Lettuce Ever Grown

On June 26, 1915, Mr. Ben H. Kegly, of Cecil Co., Md., writes: "I received an order of 'Long Lost' Lettuce seed from you early in the Spring and it has proven to be the most wonderful Lettuce I have ever grown. It retains its tenderness and palatable flavor longer than any Lettuce I ever have grown."

In Pennsylvania—"Long Lost" Lettuce Was Grand

On July 23, 1915, Mr. Lewis F. Seaman, of Wayne Co., Pa., writes: "The 'Long Lost' Lettuce seed I got from you was grand. Although we have had a very cool Spring up to this date, not any as yet has gone to seed as some varieties have."

Did Well in New Hampshire

On July 24, 1915, Mr. G. Ralph Loughton, of Rockingham Co., N. H., writes: "I take pleasure in saying that your 'Long Lost' Lettuce has done splendidly with me this season. The heads were very large, solid and crisp, and the flavor excellent. I have another crop of 'Long Lost' Lettuce that will be maturing soon and have also sown seed for a late crop. I shall continue cultivation of the 'Long Lost'."

Pronounced It Fine in Ohio

On June 19, 1915, Mr. Wm. B. Hill, of Clermont Co., Ohio, writes: "I gave your 'Long Lost' Lettuce seed an outdoor test and must say it is fine. Can't be beat. But it has been so awfully wet here. Finest flavored, better than I ever ate. All who have eaten it pronounced it fine. Will give it a better trial next year. Will get it out earlier."

In Florida—Stands Heat Better Than Big Boston

On June 9, 1915, Mr. E. H. Swain, of Marion Co., Fla., writes: "I was desirous of knowing what your 'Long Lost' Lettuce would do in warm weather, compared with the 'Big Boston,' and I find that it will stand more heat, and I believe it will be less liable in injury from frost."

In Pennsylvania—There is None as Good as "Long Lost"

On June 7, 1915, Mr. S. W. Carman, of Lancaster Co., Pa., writes: "In regard to your 'Long Lost' Lettuce, there is none better or as good. It beats any I ever had in quantity and nice, tender heads. Flavor can't be beat."

What Some of Our Home Folks Say

"Long Lost" Lettuce Certainly Is Fine

On June 14, 1915, Mr. John Trabant, Wholesale Market Gardener, of Baltimore Co., Md., writes: "Bolgiano's 'Long Lost' Lettuce is without doubt the best Lettuce I have ever raised. It certainly is fine."

On June 19, 1915, Mr. Chas. H. Kampse, of Baltimore Co., Md., writes: "The 'Long Lost' Lettuce is all it is claimed for by your firm. Every plant made a great big, solid head, and at present time not any one shows any sign of going to seed."

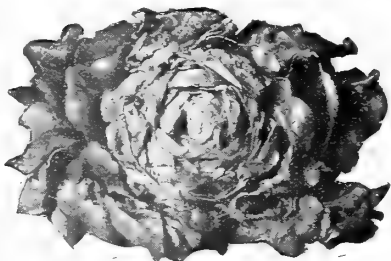

Long Lost Lettuce

Messrs. W. Bebigow & Sons, of Baltimore Co., Md., writes: "'Long Lost' Lettuce is just as represented by your firm."

On June 15, 1915, Mr. Arthur Finley, of Baltimore Co., Md., writes: "The 'Long Lost' Lettuce I purchased this March makes a very large, solid head of light green leaves. It is very solid and compact. I do not want any better."

On June 15, 1915, Mr. Wm. Horner, of Baltimore Co., Md., writes: "The 'Long Lost' Lettuce which I purchased from you early this Spring is all that it is claimed by your firm. I like it so well I purchased some more. I certainly recommend it to market gardeners."

Mr. Geo. Hack, of Baltimore Co., Md., writes: "'Long Lost' Lettuce makes a good, big, solid head. I do not want anything any better."

On June 19, 1915, Mr. Cris. Gebb, of Baltimore Co., Md., writes: "The 'Long Lost' Lettuce turned out for me just as it is advertised. I want no better."



Long Lost Lettuce

In New Jersey—Refused \$1.00 a Head for "Long Lost"

On August 3, 1915, Mr. John J. Sickles, of Monmouth Co., N. J., writes: "Your 'Long Lost' Lettuce is the best I ever saw. Got Big Boston beat a mile. Refused to take one dollar a head for it. I grow fancy Lettuce. Have the finest May King that grows, but your 'Long Lost' beats them all."

In Pennsylvania—"Long Lost" Lettuce Certainly a Good Producer

On June 7, 1915, Mr. C. D. Sterner, of York Co., Pa., writes: "Your 'Long Lost' Lettuce is certainly a good producer, grows very fast, a good drought resister, makes large heads of very fine flavor."

In Connecticut—"Long Lost" Lettuce is O. K.

On June 7, 1915, Mr. Henry Tubbs, of New Haven Co., Conn., writes: "Your 'Long Lost' Lettuce is all O. K., and next Spring I shall get all my seeds of you."

Did Fine in Missouri

On June 24, 1915, Messrs. Gibney Bros., of Marion Co., Mo., writes: "We set out a fine bed of transplanted 'Long Lost' Lettuce plants. They grew fine and made a fine lot of heads very large and creamy. We think it a fine Lettuce and will try it again this Fall."

In Maryland—More Than Pleased with "Long Lost" Lettuce

On July 4, 1915, Mrs. Jennie R. Benedict, of Carroll Co., Md., writes: "The 'Long Lost' Lettuce I received from you I certainly am more than pleased with. The weather being dry it did fine. It was very tender and rich looking and I transplanted several plants and they headed up fine; the largest heads I ever saw for Lettuce, tender and sweet. The finest flavored Lettuce I ever ate. Anyone wanting a good table Lettuce won't go amiss by getting the 'Long Lost' Lettuce."

Pleased in Oregon

On July 30, 1915, Mr. H. K. Arnold, of Hood River Co., Oregon, writes: "We ate some of the 'Long Lost' Lettuce a few days ago for the first time and it certainly is a fine Lettuce. It was tender and of very fine texture. We can say it is a very tender and delicious Lettuce and is better than any Lettuce we have ever eaten."

In Massachusetts—Did Well in Spite of a Bad Season

On June 6, 1915, Mr. Gardiner B. Meicalf, of Worcester Co., Mass., writes: "Your 'Long Lost' Lettuce seed made very nice, solid heads of large size. The weather conditions have not been very favorable."

Words of Praise from Indiana

On August 9, 1915, Mr. Henry Seynour, of Vanderburg Co., Ind., writes: "I have words of praise for your 'Long Lost' Lettuce. First, it stands drought better than any other kind. Second, it matures quicker and makes larger heads in less time than any Lettuce I know of. Third, it is tender, crisp and of a very fine flavor."

In Maryland—"Long Lost" Lettuce Will Stand the Heat

On June 19, 1915, Messrs. Vogt Bros., of Baltimore Co., Md., wrote: "The 'Long Lost' Lettuce is the very best heading Lettuce we have ever raised and will stand the heat, as heads will burst open before going to seed. We do not want anything any better."

On June 19, 1915, Mr. Joseph Pluemmer, of Baltimore Co., Md., writes: "I have just ordered another supply of 'Long Lost' Lettuce. It certainly is a beautiful compact and solid heading Lettuce. It stands the hot weather."



“Prosperity Tomato”

The Wonder Among New Early Tomatoes That Has Attracted So Much Attention

310. We didn't want to name this New Early Red Tomato “PROSPERITY,” but we couldn't help it; no other name could tell so quickly and so thoroughly how good it was.

“PROSPERITY” means Success, Good Fortune, Entire and Complete Satisfaction; finding a Tomato possessing all these qualifications and advantages we instinctively thought of “PROSPERITY.”

Description: One of the earliest of all Tomatoes, a brilliant red, an enormous yielder, grown and developed from single plant selections covering a period of ten years, filled full of strong, sturdy, healthy new blood. After having been tried by the Leading Market Gardeners and Largest Shippers all over the United States and Canada for the last five years, it is today thought more of than ever before. Prices: Pkt. 25c. ½ oz. 60c. Oz. \$1.00. ¼ lb. \$3.00. 1 lb. \$10.00. Postpaid.

In Tennessee—The Earliest by 9 Days

On August 1, Mr. Oliver Cowan, Shelbyville, Tenn., writes: “I write to let you know that the ‘Prosperity’ Tomato seed which I bought of you this Spring were 9 days earlier than several other very early varieties planted the same day. No other seed was as early as your ‘Prosperity,’ although sown the same day and plants set out the same day. I am well pleased with your Tomato Seed.”

In Delaware—Produced Three Pecks to the Hill

On November 3, Mr. Gore Ennis, of Kent Co., Delaware, writes: “In regard to our crop of ‘Prosperity’ Tomato, this variety was far ahead of any variety that I have ever grown on account of their foliage being so thick, which kept the sun from the Tomato. Without any exaggeration I can say I picked a 3-peck basket from one hill.”

In Florida—Results Were Wonderful

On January 1, Mr. J. E. Gammon, of Jackson Co., Fla., writes: “The enclosed order is made up from your catalogue handed me by Mr. W. H. Taylor. Last year he gave me a few of your ‘Prosperity’ Tomato seeds. The results were wonderful. I sold, besides using all I could on the table three times a day, \$26.00 worth from two rows about 35 yards long.”

Fruit Weighing One Pound in Canada

On January 3, Mr. R. Norris Warrenton, of Ontario, Canada, wrote: “Your ‘Prosperity’ Tomato which I grew last year was the best tomato that I have ever grown. Extremely early and continuing right to the end of the canning season with many fruits scaling one pound in weight and a very small proportion of seconds.”

In Oklahoma—Can't Garden Without It

On January 23, Mr. H. C. Kennedy, Enid, Oklahoma, writes as follows: “We can't garden without the ‘Prosperity’ Tomato. It is the most prolific Tomato I ever saw, and is about the only variety worth planting in Oklahoma.”

In New York—Most Wonderful Tomato Ever Grown

On February 16, Mr. D. A. Coleman, of Albany Co., N. Y., writes: “I grew the ‘Prosperity’ Tomatoes last year. They are the greatest early Tomatoes ever grown. They were 10 days earlier than the I. X. L., side by side. As for yield they are most wonderful ever grown in this county. Neighbors from all over came to see them growing.”

In Georgia—Considerable Above the Average

On November 2, 1914, H. P. Stuckey, Horticulturist, Georgia Experiment Station, Ga., writes as follows: “We grew the ‘Prosperity’ Tomato among about twenty-five other varieties. While the season was unfavorable, it was considerably above the average. I am well pleased with it and I think further test will show it to be a good variety. It was early ripening, the first ripe being June 7. The average diameter of the fruit was 2¾ inches.”

Later Experiment Tests in Georgia

“On September 24, 1915, The Georgia Experiment Station, Ga., wrote: “The ‘Prosperity’ is one of the best Early Tomatoes we have ever tried. Its size, form and quality are good.”

The Wonder of Morgan County, Georgia

On February 7, Mr. J. B. Atkinson, of Morgan Co., Ga., wrote: “The ‘Prosperity’ Tomato that I ordered from you last year proved to be the wonder of this place. Out of a small plot I produced a surprising large quantity of the best Tomatoes that I have ever seen. There was no other variety anywhere near them. The other seed ordered from you proved to be very fine and everything that you claimed for them.”

In New Jersey—“Prosperity” Stands the Hard Knocks

On October 29, Maurice A. Blake, Horticulturist of the New Jersey Agricultural Experiment Station, New Brunswick, N. J., writes as follows: “We had two extended periods of drought here this Summer, yet the ‘Prosperity’ Tomato showed considerable promise under test.”

I. X. L. Makes Money Quick

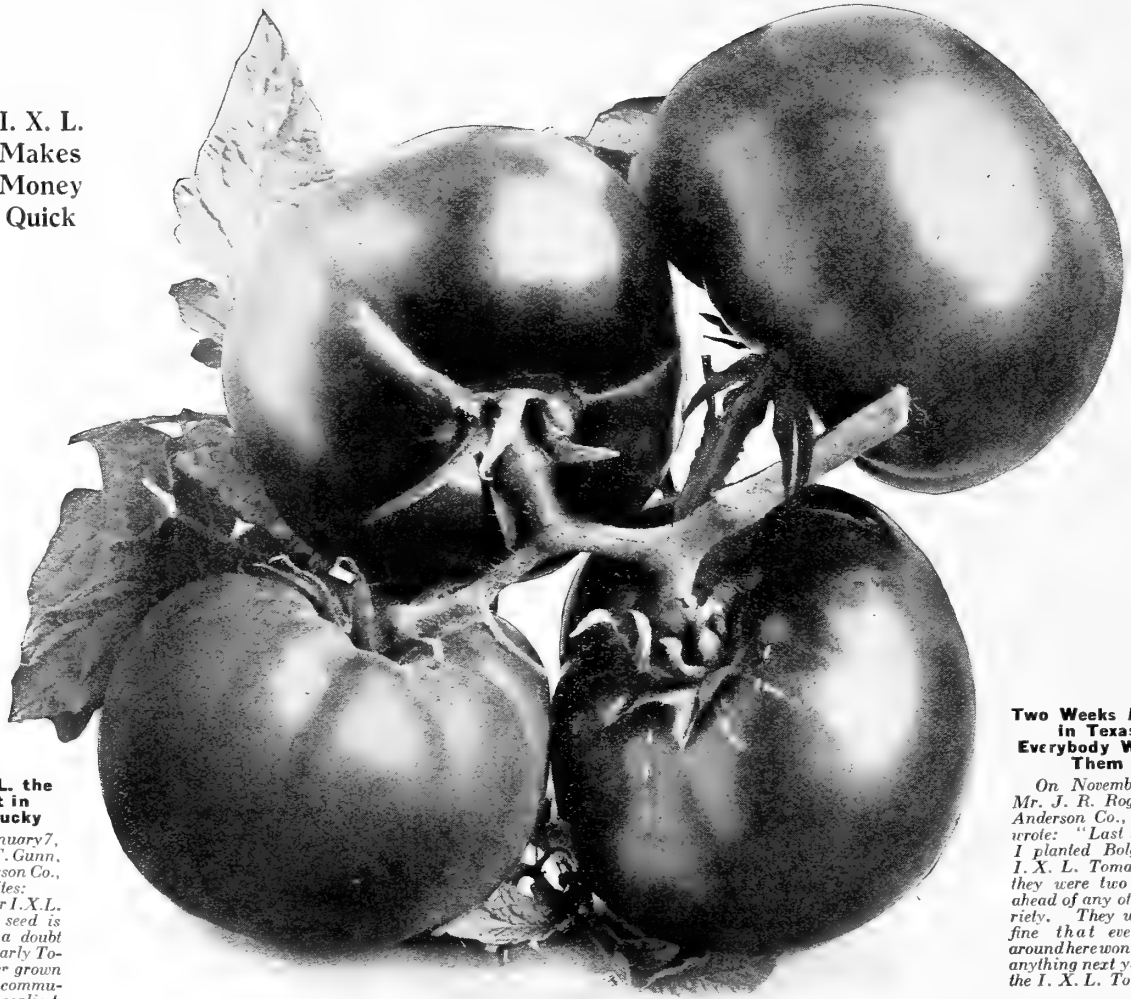

I. X. L. the Best in Kentucky

On January 7, Mr. J. T. Gunn, of Jefferson Co., Ky., writes: "Your I. X. L. Tomato seed is without a doubt the best early Tomato ever grown in this community, the earliest, most prolific and best shipper."

Two Weeks Ahead in Texas Everybody Wants Them

On November 21, Mr. J. R. Rogers, of Anderson Co., Texas, wrote: "Last Spring I planted Bolgiano's I. X. L. Tomato and they were two weeks ahead of any other variety. They were so fine that everybody around here won't plant anything next year but the I. X. L. Tomato."

Bolgiano's I. X. L. Tomato—Extremely Early, Wonderfully Prolific

A week earlier than the Earliana. More productive than the Chalk's Jewel. As large as the Great B. B. As solid as the New Century. In fact, one of the World's Leading Extremely Early Tomato.

277. In Market Gardener's Field Tests, I. X. L. Tomato proved to be a week to ten days earlier than the Spark's Earliana, with an abundance of fruit larger and more prolific than Chalk's Jewel; in fact, any number of specimens could be found as large as the Great B. B. Tomato. It has little more vine and leaves than the Wealthy Tomato, thus protecting the blossoms from being easily knocked off by heavy rains or winds; also protecting the fruit from being sunburned or scalded. The I. X. L. Tomato is without a single exception the Leading Extremely Early Tomato, and while many of the most experienced Tomato growers tell us we cannot say too much in favor of this excellent Early Tomato, there are many who have not yet grown it. To them, we say again, do not experiment with it but plant your entire early crop in I. X. L. Tomato. Your crop will net you big returns. We stake our reputation on I. X. L.

1. One of the Earliest, Largest, absolutely smooth Tomatoes on Earth. A week earlier than the "Earliana" and as large as the "Great B. B."

2. A beautiful, brilliant red color.

3. Vines are a perfect mass of large, smooth fruit, a single plant yielding $\frac{1}{2}$ bushel.

4. Fruit extremely early, enormously abundant, ripens all at once.

5. Vines compact and can be placed two feet apart in three foot rows.

Ripe I. X. L.—Just 47 Days—In Virginia

On June 19, Mr. C. F. Masterson, of Greeneville Co., Va., writes: "I am today picking ripe Tomatoes of Bolgiano's Famous I. X. L., just forty-seven days from the time I put them in the field."

Best Out of Seven—In Virginia

On August 17, Mr. H. T. Swope, of Loudoun Co., Va., writes: "I bought Tomato seed of you this Spring, Bolgiano's I. X. L.; they were the finest early Tomatoes I ever raised; they began ripening about July 4, and still ripening yet. They are as nice now as they were when they first began to ripen. I planted seven varieties of early Tomatoes, but Bolgiano's I. X. L. topped them all."

Georgia—I. X. L. Wins In Every Race

H. W. Stamps, Floyd Co., Ga., writes: "After trying all the other leading early varieties of the most prominent seed growers in the country, I am forced to the conclusion that the I. X. L. is the earliest, smoothest, most prolific and best flavored Tomato grown. Its merits cannot be exaggerated."

Maryland—I. X. L. Was Best—Wants More

Mr. James S. Rue, of Somerset Co., Md., writes: "I planted your I. X. L. Tomato last year. They did better than any other, although weather was not favorable. I find they are what they are represented in every respect and shall plant I. X. L. as my leader another year."

6. As an extremely early prolific stem setter it is a wonder.

7. The absence of unnecessary leaves permits all fruit to ripen so remarkably early.

8. It is almost like finding money to plant the I. X. L. Tomato.

9. The largest growers tell us that we cannot say too much in favor of the I. X. L. Tomato.

10. In ten years it has never disappointed a grower. Price: Pkt. 10c. $\frac{1}{2}$ Oz. 20c. Oz. 30c. 2 Ozs. 50c. $\frac{1}{4}$ Lb. 90c. $\frac{1}{2}$ Lb. \$1.75. Lb. \$3.50. Postpaid.

Florida—I. X. L. Certainly Were Fine

On January 14, Mr. John B. English, of Liberty Co., Fla., writes: "I planted Bolgiano's I. X. L. Tomato last season. They certainly were fine. There were none better that went to the Pittsburgh market."

A Fine Crop in Spite of Severe Drought

On August 27, Mr. W. E. Chapman, of Conecuh Co., Fla., writes: "Your I. X. L. Tomato did well. We had severe drought but they made a fine crop. I shall want more of them next Spring."

Don't Take Chances—Best is Cheapest

On January 12, Mr. W. W. Williams, of Rowan Co., N. C., writes: "Last season I purchased my supply of I. X. L. Tomato seed from another seedsmen owing to their price being a little less and I am sure I lost not less than \$1,000 by doing so, therefore I am coming back to you this year, the originators of this wonderful Tomato."

I. X. L. First Fruit in Delaware

On November 3, Mr. Gore Ennis, of Kent Co., Del., wrote: "Your I. X. L. Tomato is as fine as any one would want to grow and I think I could not praise it up too much. Our first setting the frost killed and then we reset—they seemed to stand still for two weeks—then they began to grow and we picked the first Tomatoes the first of July and from then on until frost."

A World Beater—Marvelous Disease Resisting

"My Maryland" Tomato

Short Jointed—It Forms Large Clusters At Every Joint—In Texas

Mr. J. A. Dean, of Jefferson Co., Texas, writes as follows: "Your New Tomato, 'My Maryland,' proves to be a world beater. It is without a doubt one of the finest and best cropping Tomatoes to grow; it has more good qualities than any other Tomato, the plant being short jointed, and forms such large clusters of fruit at every joint, the fruit being so uniform in shape and color, making it outsell any Tomato on the market."

Marvelous—1,000 Crates Per Acre—In Texas

On June 23, Mr. J. W. Benson, of Texas, writes: "The yield of the 'My Maryland' Tomato that I purchased from you in January has been marvelous. Think it would carry 1,000 crates per acre."

Latest Expert Tests

In Virginia

On September 27, 1915, Virginia Agricultural Experiment Station, Blacksburg, Va., writes: "Bolgiano's 'My Maryland' Tomato vines showed considerable power of resistance against blight and were able to mature their fruit very nicely. The fruit was uniform and fairly smooth. The size was medium to above medium, color orange red, flesh firm, fine grain and pink in color. Seeds few. Flavor distinctively pleasant. This variety has handsome fruit, attractive size and is well adapted to table use and canning purposes."

In Georgia

On September 24, 1915, The Georgia Experiment Station, Experiment, Ga., writes: "In our Tomato experiment tests, season 1915, we have found Bolgiano's 'My Maryland' Tomato an excellent variety."

In South Carolina

On September 28, 1915, The Clemson Agricultural College at Clemson College, S. C., write: "In our experiment tests for the season 1915 we found Bolgiano's 'My Maryland' Tomato very productive, the fruit uniform in shape and of good size, yet not too large."

In Alabama

Canebrake Agricultural Experiment Station, Uniontown, Ala.; Prof. F. D. Stevens writes: "Of the 6 varieties of Tomatoes tried here this year I am disposed to think your 'My Maryland' BEST of the lot. I base my conclusions on the yield, 'My Maryland' holding its own with the others. On the freedom from attack of rot (*Fusarium Erubescens*) it being practically free from the disease, while varieties in rows adjoining have given way materially to its ravages, especially during the last week of rainy, damp weather. On its freedom from cracking of the skin when fully ripe—other varieties presenting more or less trouble from this, as after the rupture is once formed in this climate moulds start quickly, spoiling its home use and local market. I thank you for calling my attention to this variety."

In New Jersey—More Uniform in Shape, Size, Earlier Than Stone

New Jersey Agricultural Experiment Station, New Brunswick, N. J., on August 27, wrote: "'My Maryland' Tomato has given plants of larger growth, healthy, well set with fruit. The fruit has ripened a little earlier than Stone and more uniform in both shape and size. The fruit has been remarkably smooth, well colored, firm. It was one of the hand-somest Tomatoes in our planting this year."

In Virginia—His Main Crop

On January 17, Mr. B. F. Shaver, of Bolelourt Co., Va., writes: "I have been using your 'My Maryland' Tomatoes for canning purposes the last few years and am so highly pleased with it that I want to make it my main crop this season."

In Maryland—It Won Out

Mr. P. L. Hopper, of Harford Co., Md., writes as follows: "Please send me 3 pounds new crop 'My Maryland' Tomato Seed. I may interest you to know that 'My Maryland' seed purchased from you last season produced for me 400 bushels to the acre, notwithstanding heavy losses by persistent rainy weather. It was the size that counted."

My Maryland—On the Road to Prosperity

Mr. Harry W. Paynter, of Cumberland Co., N. J., on October 28, 1914, wrote: "I thought I would drop a line to you and let you know how my stock turned out. I don't believe there is any Tomato the equal of 'My Maryland'. It is the best Tomato I ever tried. In spite of the long hot dry season, it still continues to bear and blossom, something a Tomato never does in this section so late. Farmers and truckers who are looking for a Money Making Tomato should invest in 'My Maryland' and get out of the rut and get on the road to prosperity."



Bolgiano's Wonderful New Tomato, "My Maryland"

King of Them All. Has Surpassed the Best Yielding Tomato in the World More Than 100 Per Cent—A Marvelous Double Yields

77. Side by side it has produced three times the crop produced by the Stone or New Century. It has even doubled the yield of the Greater Baltimore Tomato.

The vast possibilities of this New Tomato are astounding. We believed in Greater Baltimore Tomato the limit of productiveness had been reached, but "My Maryland" so far outyields any other Tomato ever grown that its remarkable productiveness is amazing. People have driven miles to see a field of "My Maryland" Tomatoes and they all marveled at the prodigious abundance of the crops it had produced. The fields were literally covered with the finest well-shaped, perfectly formed, solid, smooth, bright red, uniform fruit, all free from roughness and cracks, much larger than any ever seen before. It was called then and there "A Winner" and it well deserved the title. The Tomatoes are much larger and far heavier than either the Greater Baltimore or the New Century. By most careful re-selections for six years, we have thoroughly established the purity and trueness of "My Maryland" Tomato, and are delighted to be the introducer of a Tomato which from start to finish is "King of them all." A real "Double Yields" that is known as the best second early and main crop Tomato the world has ever produced. Pkt. 10c. Oz. 30c. 2 Ozs. 50c. ¼ Lb. 90c. ½ Lb. \$1.75. Lb. \$3.50. Postpaid.

"Greater Baltimore"

The World's Greatest Canning Tomato

Tomato Investigations
Purdue University
Agricultural Experiment Station
Lafayette, Indiana

Extracts from Bulletin No. 165, Vol. XVI

"The average calculated yields for three years of eleven varieties tested shows 'Greater Baltimore' ranking **First** with a yield of 16.25 tons per acre against Stone 13.38 tons per acre.

"Considering **Yield** and **Quality** the eleven varieties tested will rank as follows as a field crop for canning: **First, 'Greater Baltimore.'**

"Picking season from July 25 to October 1, the 'Greater Baltimore' yielded nearly **22 tons per acre.**

"The 'Greater Baltimore,' which has been gaining in popularity with the Canning Trade during the past years, **begins bearing 12 to 16 days earlier than Stone**, when both are sown and handled in a similar manner throughout the season.

"It will also be seen that 'Greater Baltimore' is as early a bearer as Chalk's Early Jewel, which is considered an early sort.

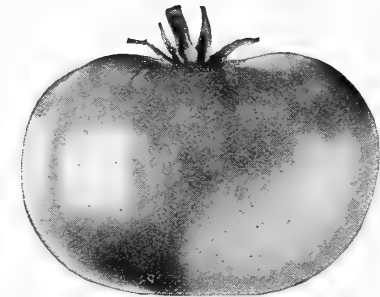

Bolgiano's "Greater Baltimore" Tomato

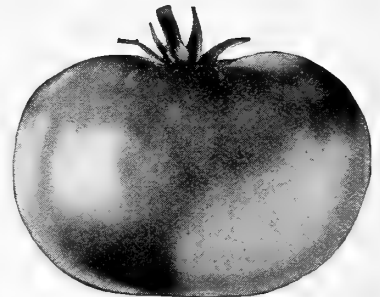

Bolgiano's "Greater Baltimore" Tomato

"It is largely the **Earliness** and the **Uniformity** with which the plants bear a **Large Number of Large, Smooth Fruit** throughout the ripening season that makes the 'Greater Baltimore' superior to the Stone, which has been the standard canning variety for many years.

"The average date of first ripening for the 'Greater Baltimore' was 120 days from the sowing of the seed in the hot beds and 65 days from the time the young plants were set in the field."

'Greater Baltimore' Yields 350 Bushels Per Acre—Others 175 Bushels—Ten Days Earlier Than Stone

On December 9, Messrs. Michael Bros., Morgan Co., W. Va., writes: "Your 'Greater Baltimore' Tomato Seed is all that you claim them to be and more. One of our growers used nothing but 'Greater Baltimore' seed and he never raised such a crop of Tomatoes in his life. His average per acre with other seed other years was about 175 bushels per acre. This year with the 'Greater Baltimore' seed his average was about 350 bushels per acre, and as to weather conditions, we had a very dry season all the way through. The 'Greater Baltimore' Tomato is a large red Tomato and does not rot as easy as other varieties. Another one of our growers tried half 'Greater Baltimore' seed and half Livingston's New Stone, all set out the same day, and he says that the 'Greater Baltimore' ripened ten days earlier than the Stone."

In Maryland—Considered the Best on the Market

On April 18, Capt. M. B. Nichols, of Talbot Co., writes: "I have been using your 'Greater Baltimore' Tomato seed for a number of years and I consider them by far the best Tomato seed on the market today. Two of my tenants buy their seed direct from you every year and pay your prices rather than accept the seeds furnished by our canneries free of charge. One of my men bought 5 pounds of your 'Greater Baltimore' last week."

In Virginia—The Best Tomato That Grows

On September 10, Messrs. Lorch Bros., 705 Callowhill St., Philadelphia, Pa., writes: "This is to inform you that we have planted out 200 acres at Norfolk, Va., of Bolgiano's 'Greater Baltimore' Tomato seed obtained from you, and the wonderful production of the finest quality of canning Tomatoes produced by this variety is a great amazement to all truck growers in that section, who have never seen a variety of Tomato that produced such enormous quantities, at the same time such superior canning Tomatoes. We are very grateful to you for supplying us with such good seed, and the 'Greater Baltimore' Tomato is without doubt the greatest yielder and the best variety of Tomato that grows for canning purposes."

In New Jersey—Outlasted the Stone by Two Weeks

Mr. Miles Rauch, of Union Co., N. J., writes: "I thought I would drop a line to you about your 'Greater Baltimore' Tomato. I bought a packet of seed last Spring of you and sowed it in my greenhouse, and set out 400 plants on the 20th day of May, and I picked Tomatoes up till October 8, and they are the finest Tomato that I ever grew. They are such fine, large Tomatoes. I set the 'Greater Baltimore' next to a patch of Stone Tomatoes and they outlasted the Stone Tomatoes by two weeks; both kinds were set out on the same day—May 20."

In South Carolina Nothing to Equal the "Greater Baltimore"

Mr. Wm. Johnson, of Newberry Co., S. C., writes as follows: "Please send this order at once by mail. I had a fine lot of your 'Greater Baltimore' Tomatoes last year. There is nothing to equal the 'Greater Baltimore'."

In Texas—Plants Were a Perfect Mass of Tomatoes

Mr. B. Z. Lloyds, of Nacogdoches Co., Tex., writes as follows: "My 'Greater Baltimore' Tomato plants were a perfect mass of Tomatoes, the finest I have ever seen. I do not think you will get any Tomato to surpass the 'Greater Baltimore'."

If in Doubt—Read This Letter

Messrs. Pusey, Holland & Co., of Mt. Vernon, Md., writes as follows: "This is to certify that I have been purchasing my requirements for Tomato Seed for my large cannery, located at Mt. Vernon, Md., from your firm for about ten years. During that time I have occasionally purchased some varieties highly spoken of by other firms in the North, but I have never yet been able to secure as pure and trustworthy Tomato Seed from any other firm as I have from yourself. They are always true to name and not mixed."

In Utah—They Beat Stone Tomato 15 Times

Mr. Cross, Superintendent Kenish Canning Co., Davish Co., Utah, writes: "In reply to your inquiry, will say I planted the 'Greater Baltimore' in fifteen different fields separate from our Stone and that in every section and every field they ripened about ten days earlier than any other. They ripen even to the stem, are very solid, also prolific and of a beautiful deep red color. I consider them an Ideal Tomato for both grower and canner."

In Delaware—Produced an Average of 25 Tons an Acre

Mr. H. Studt, of Kent Co., Del., writes as follows: "My friend, Mr. A. G. Turner, a large, practical, successful farmer, produced this past season an average of 25 tons an acre of 'Greater Baltimore' Tomatoes from seed obtained from you and when the frost killed the plants there were yet remaining on single plants as many as 100 Tomatoes, for I personally counted them myself."

In Florida—800 Crates from 1 3/4 Acres Sold for \$2,400

Thomas S. Johnson, Polk Co., Fla., writes: "Your 'Greater Baltimore' Tomato I planted last season is the finest I have ever planted; I shipped about 800 crates from the 1 3/4 acres, sold in Boston by J. D. Mead & Co. for \$3.00 a crate. I recommend it unreserved to the growers of this section. I planted five different varieties and the 'Greater Baltimore' led them all. You can put me down for 'Greater Baltimore' next season."

In Maryland—Two Tons Per Acre More

On January 30, Mr. Wm. B. Plummer, of Kent Co., Md., writes as follows: "I have planted many varieties of Tomatoes, but have not found any other to do as well for me as the 'Greater Baltimore.' The past season we gathered over two tons per acre more than any other varieties. It is one of the best varieties that can be planted for canning purposes on account of firmness, standing drought or wet weather. They are the first to ripen and continue firm and good size until frost."

In Missouri—Beat Stone by 16 Days

On November 28, Mr. John B. Reburn, of Franklin Co., Mo., writes: "I have been raising 'Greater Baltimore' Tomatoes for 4 years. 1913 and 1914 has been the driest and hottest it has been for many years. I raised a fair crop those years with hardly no rain. I am well pleased with the result of the 'Greater Baltimore' Tomatoes. I think they are far ahead of any other I have ever tried. I have been planting Stone, New Stone, Red Rock and Livingston's. The 'Greater Baltimore' get ripe about 16 days sooner and bears a great many more Tomatoes on the vine. I can recommend the 'Greater Baltimore' Tomatoes as the Best Canning Tomatoes I have ever tried."

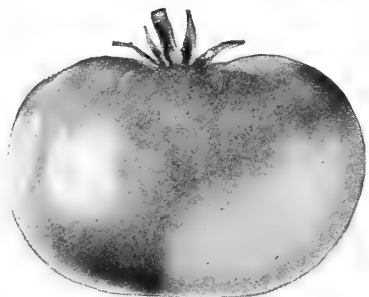

Bolgiano's "Greater Baltimore" Tomato

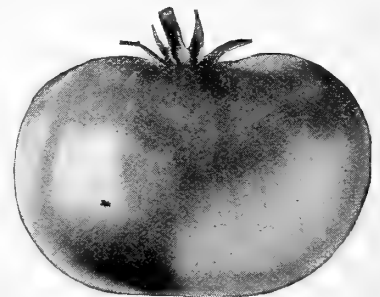

Bolgiano's "Greater Baltimore" Tomato

Better Than
Stone
Ever Was



279 Bolgiano's "Greater Baltimore" Tomato

Prof. W. W. Tracy, of the United States Agricultural Department, of Washington, D. C., told us in his tests the "GREATER BALTIMORE" Tomato held its fine large size to the last Tomatoes on the vines.—J. Bolgiano & Son.

1. "Greater Baltimore" Tomato is the highest mountain top of success in Tomato growing. It is better than Stone ever was.
2. Just doubles the yield of many of the best cropping Tomatoes you have ever grown.
3. Smooth, well-formed and deep from stem to blossom.
4. Its extremely heavy weight is due to its firmness and great meatiness. This makes it a wonderful canning Tomato.
5. It ripens evenly to the stem and is entirely free from ridges, cracks and blight.

6. Unrivalled shipper, due to its solidity and firmness.
7. Fruits in large clusters at ever second joint. Joints are short and sturdy.
8. Brilliant red color, one of the handsomest Tomatoes we have ever seen.
9. Vigorous, compact; healthy vines.
10. One of the grandest Second Early and Main Crop Tomatoes on earth. Pkt. 10c. 1/2 Oz. 20c. Oz. 30c. 2 Ozs. 50c. 1/4 Lb. 90c. 1/2 Lb. \$1.75. Lb. \$3.50. Postpaid.

After ten seasons have passed, and the "Greater Baltimore" Tomato has been grown in every Tomato State in the Union, and in many foreign countries, it is almost impossible to give a description of its merits without seeming to claim for it Supernatural Powers; so in describing it, we will, as far as practical, confine ourselves to extracts from the experience of those who have grown the "Greater Baltimore" during the past ten years.

A Florida man writes, "It is the finest Shipping Tomato ever sold—tested side by side, and shipped side by side with five leading varieties—it beats them all." Another writes, "Out of 15 Red varieties it was the best of all." "Very prolific—it yielded from 300 to more than 650 bushels of 60 Lbs. per acre." One man raised 17,000 plants from 1/4 Lb. of "Greater Baltimore" Tomato Seed. "Vigorous grower, strong, healthy plants. Fruit uniform in shape and size, large, very regular, smooth, shapely, fleshy, very meaty, ripens well and evenly. Beautiful bright red color, fruit very handsome, dozens weighing 30 ounces, and several exceeding 32 ounces. Seed planted a month later than 'Duke of York,' produced shipping fruit two weeks before that variety was ready." "Fine crop in bad season." Excellent keeper—has kept until New Year's day. Rust and blight proof. Recommended unreservedly by a grower for "the section around Lakeland, Fla." Had proved better than any variety tried at Picton, Canada. "Stands the heat and drought of Mississippi." "Very valuable for South Carolina climate." In the canning districts of Delaware and Maryland "yielded a fine crop in a bad season." Texas says there is no better Tomato in size and taste on the market; not an acid Tomato—very fine flavored. As a home garden Tomato "the results have been far beyond expectation." On our own table we sliced the "Greater Baltimore" Tomato like we would slice a fine tender roast beef. We have had a good crop and have lowered our prices accordingly.

Ask the Giants Among the Packers

Year 1915
On September 20, 1915, The T. A. Snider Preserve Co., of Chicago, Ill., writes: "You can enter our order for 900 pounds of Bolgiano's 'Greater Baltimore' Tomato seed grown from early Tomatoes on sound, healthy vines."

Year 1914
On October 7, 1914, The T. A. Snider Preserve Co., of Chicago, Ill., wrote: "We have been so busy with our big 'Greater Baltimore' Tomato crop that we neglected writing you in regard to Tomato seed. What price are you going to give us on about one thousand pounds of good, first-class seed, 1 1/2-ounce packets?" On October 19, 1914, The T. A. Snider Preserve Co., of Chicago, Ill., further wrote: "We think that you will find from your records that we were about the pioneers on 'Greater Baltimore' in any size quantity in the West and we feel satisfied that you are going to have a lot of good sized orders from the State of Indiana this year, for the reason that they have seen our different fields growing and we have told them that we prefer that brand to other quality."

Year 1913
September 22, 1913, The T. A. Snider Preserve Co., of Chicago, Ill., wired us as follows: "Letter 19th received. Enter our order, Thousand Pounds, 'Greater Baltimore' Tomato Seed. Your 'Greater Baltimore' Tomato produced the largest, the most tremendous Tomato crop we have ever had in our lives at Fairmount, Marion and Tipton, Indiana."

Year 1915
On September 20, 1915, The Loudon Packing Co., of Terre Haute, Ind., writes: "Please enter our order for 250 pounds Extra Selected 'Greater Baltimore' Tomato seed. Shipment to be made as soon as the seed is thoroughly cured and in shape for shipping."

Year 1914
On October 28, 1914, The Loudon Packing Co., of Terre Haute, Ind., writes: "Please enter our order for 300 pounds of Bolgiano's 'Greater Baltimore' Tomato Seed."

Year 1913
On November 17, 1913, The Loudon Packing Co., of Terre Haute, Ind., writes: "Please enter our order for 300 pounds of Bolgiano's 'Greater Baltimore' Tomato Seed and make prompt shipment of same."

100 Bushels from a Single Acre in One Picking
Mr. Geo. V. Dalin, of Hancock Co., Ill., writes as follows: "Have grown Bolgiano's 'Greater Baltimore' Tomato Seed the past two seasons and it is a splendid producer. We picked 100 bushels from a single acre in one picking. They have been ripening since the middle of July and now it is almost the middle of October. We will very likely get a frost in a few days, which will close the season for this year."

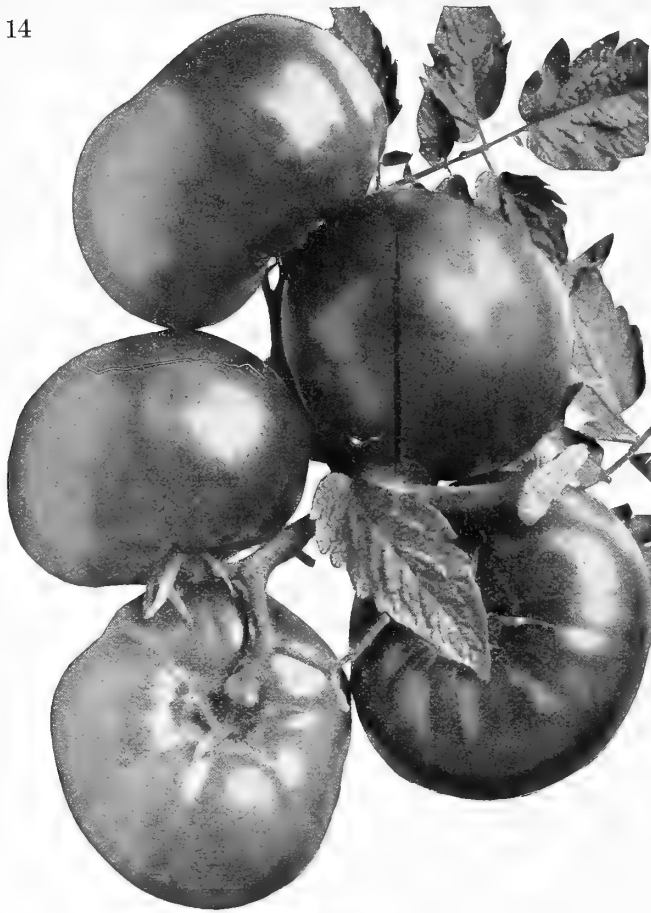

Extra Early Wealthy Tomato

Bolgiano's Best—The "Great B. B." Tomato

Extra Selected Proven Stock

284. This Tomato is unequalled. It has every good quality pertaining to the Tomato and avoids all faults of other sorts. One of the smoothest, most solid, heaviest and most handsome Tomatoes grown. It suits gardeners, canners and shippers, who are delighted with its faultless fruit, which fills their wants in every particular. The B. B. is as solid as an apple, has no core and the flavor is excellent. It weighs more pounds per bushel than many other sorts, which proves its solidity; has a beautiful red color, outside and inside, and the fruit is quite large. There is no need of a field of poor Tomatoes when a half dollar will buy enough seed to supply plants for one acre. Used successfully for early and late crops; always sells at the highest prices. Pkt. 5c and 10c. Oz. 25c. $\frac{1}{4}$ Lb. 75c. Lb. \$2.50. Postpaid.

Bolgiano's Best—The "Great B. B." Gives Perfect Satisfaction

Mr. C. E. Sears, of Pickaway Co., Ohio, writes: "Please ship us fifty pounds of your Bolgiano's Best, the 'Great B. B.' Tomato Seed. Be sure to send us your extra selected stock, as we put our dependence in your seed for all of our next year's crops. The Bolgiano's Best, the 'Great B. B.', that we got from you last year gave us perfect satisfaction."

Chalk's "Early Jewel" Tomato

Extra Selected Proven Stock

287. This excellent new Tomato has attracted the attention of market gardeners and shippers on account of its fine quality, its wonderful productiveness; earliness, and large size. Chalk's Jewel is not quite so early as the Earliana, or so large as the I. X. L., but size of the fruit continues very large, almost to the last picking. The vines are fairly loaded with fruit during the entire season, 75 of which will fill a $\frac{3}{4}$ -bushel basket. The fruit is very solid and deep through, measuring $3\frac{1}{2}$ inches across by almost 3 inches in depth. Color is bright scarlet and it ripens up to the stem, without cracks or green core. It is an excellent shipper. The climate in which we grow our tomato seeds makes them earlier, free from disease and blight, and more productive than seed you can procure from any other source. Try them for yourself. Price: Pkt. 5c and 10c. Oz. 25c. $\frac{1}{4}$ Lb. 75c. Lb. \$2.50. Postpaid.

Bolgiano's New "Pink Giant" Tomato

Splendid for the Home Garden

187. A fine large handsome early pink Tomato. One reason pink Tomatoes have not been so popular recently is because they have not been subjected to the great hybridizing by which the red Tomatoes have been so wonderfully developed. This has been overcome in this magnificent New Pink Giant Tomato; it has been carefully crossed and re-crossed for size of fruit, earliness, solidity, smoothness, productiveness. We have large uniform handsome fruit, which sells readily at a much higher price than did ever the older varieties. Pkt. 10c. Oz. 25c. $\frac{1}{4}$ Lb. 85c. Lb. \$3.00. Postpaid.

Extra Early "Wealthy" Tomato

Extra Selected Proven Stock

It Has Made Many Truckers and Shippers Rich

278. Thousands of dollars clear have been made by the men who have planted the Wealthy Tomato. From the day you sow the seed until the last, large shapely fruit is shipped to an anxious early market; Wealthy Tomato keeps the lead. One of the earliest of the earliest; smooth, firm, delicious flavor, beautiful red color and an abundant yielder. In the Wealthy Tomato Mother Earth pays us a thousand fold for our effort. In Springtime those who have the means are only too glad to spend it freely if in return they can get the first fruits of the season. Then the fancy prices are realized, and if you trust Wealthy Tomato it will put you in a position to get your share and also the share of the man who takes years to find out a money maker. Pkt. 10c. Oz. 25c. $\frac{1}{4}$ Lb. 85c. Lb. \$3.00. Postpaid.

One Crate to Every Two Plants

Mark Zill, of Florida, writes: "I planted your Wealthy Tomato last year and grew one crate from every two plants. I do not want any better."

Earliest and Finest in Frederick Co., Md.

Chas. O. D. Lee, Frederick Co., Md., writes: "Your Wealthy Tomato is the earliest and finest we have had in this part of the country. We had ripe Tomatoes the 26th of June. They yield in great abundance."

Bolgiano's "Florida Special" Tomato

Greatest Blight Resisting Tomato On Earth

Extra Selected Proven Stock

311. Not a single grower of Tomatoes in Florida or in any locality where blight has injured the Tomato crops, should go through this season without trying this most excellent new Tomato. We call it "Florida Special," for it has been most carefully bred up to resist the ravages of blight which has been so discouraging to our Florida customers. It is red in color, large in size, fine flavored, firm and meaty, very prolific, and about as early as the Earliana. It is a most excellent shipper; in fact, during our entire time of selecting and breeding up the Florida Special, we took the utmost pains in selecting such Tomatoes as would stand the long shipment to the Northern Markets from Florida. We are confident Bolgiano's Florida Special Tomato is going to make a record that will put it head and shoulders above any Tomato that has ever been introduced excepting the I. X. L. Tomato. Pkt. 10c. Oz. 25c. $\frac{1}{4}$ Lb. 85c. Lb. \$3.00. Postpaid.

In Florida—The Finest Tomato Raised

On November 25, Mr. J. E. Rose, of Lockhart, Fla., writes: "Your 'Florida Special' Tomato is the finest Tomato we can raise here."

1,000 Crates to the Acre

Willers and Miliken, Dade Co., Fla., writes: "We are glad to reply to you that your Bolgiano's Florida Special Tomato Seeds are reported to us by growers to give good results, especially in selling the fruit. Growers expect to get close to 1,000 crates to the acre."

New "Red Rock" Tomato

Extra Selected Proven Stock

572. This is one of the finest large red Tomatoes ever introduced. It ranks among the later varieties, requiring about 110 days from seed-sowing to ripe fruit. It is very solid and free from any excess of water; smooth and of a very fine and red color. Superior in texture and flavor. It is an extraordinary heavy producer and excellent shipper. Twenty-five tons of fruit have been grown to the acre. It is specially recommended to truckers and growers for canning factories, as it is very showy and productive. It has a very strong, vigorous vine protecting the fruit from sunscald. Pkt. 5c and 10c. Oz. 25c. $\frac{1}{4}$ Lb. 75c. Lb. \$2.50. Postpaid.

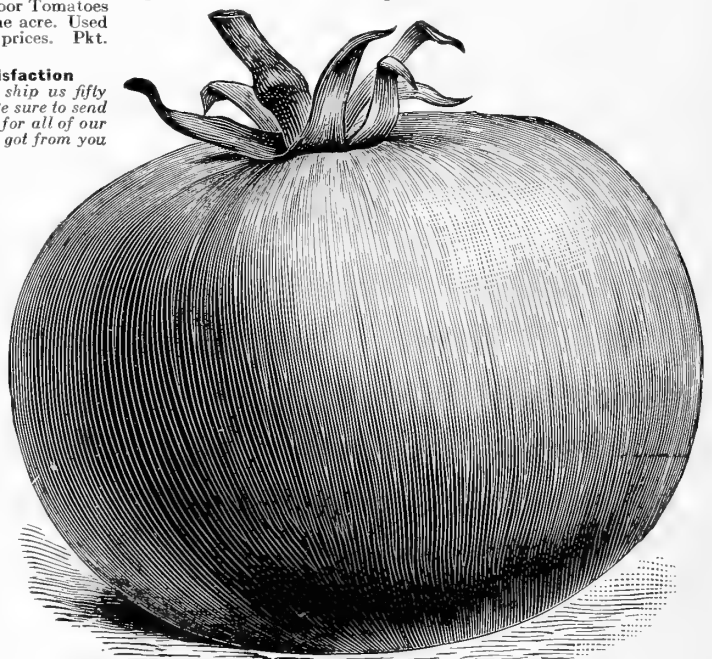

Bolgiano's Best Tomato—The Great B. B. Tomato

Livingston's Globe Tomato

Extra Selected Proven Stock

264. In shape it is distinct from all others, being a beautiful globe, with quite a good percentage of elongated (stem to blossom) fruits. It is among the first to ripen. Fruit of large size, and good marketable size is maintained throughout the season; always smooth, firm-fleshed, and has very few seeds. Ripens evenly through and through; a fine glossy rose in color, tinged with purple. The plant is always loaded with fruit, as it has joints at frequent intervals and each joint produces large clusters of from 3 to 7 fruits. Especially adapted for slicing or eating from the hand, as the flavor is very delicate and agreeable. Pkt. 10c. Oz. 30c. 2 Ozs. 50c. $\frac{1}{4}$ Lb. 90c. Lb. \$3.50. Postpaid.

The Shipping Qualities of Bolgiano's Stock

Prosper Colony Co., Orange Co., Fla., writes: "Bolgiano's stock of Livingston's Globe Tomato I consider one of the best Tomatoes I have ever grown. Its shipping qualities are unsurpassed, and it is equally good on the table, besides its appearance is very attractive."

June Pink Tomato

Extra Selected Proven Stock

268. The June Pink Tomato in habit of growth is similar to the Earliana. The plant is neat and compact, branching freely with fruit hanging in clusters of from 6 to 10 fruits both in the crown and at the forks of the branches. Under exactly the same conditions as given Spark's Earliana and Chalk's Jewel, the June Pink yielded as much fruit as either, and the vines after the crop has been harvested were greener and brighter, and showed no tendency to blight. It ripens fully as early as Spark's Earliana and quite 10 days to 2 weeks ahead of Chalk's Early Jewel. The fruit is of medium size, uniform, smooth, and attractively shaped, without cracks or any green core. The fruit will average $2\frac{3}{4}$ to 3 inches in diameter, from 2 to $2\frac{1}{2}$ inches in depth. The skin is reasonably tough, so that it is excellent for shipping purposes. In color it is a bright pleasing pink, and in markets where a pink tomato is desired will bring 25 per cent more in price than any red variety. The flavor is rich, pleasant and distinctive, making it especially desirable for private use, continuing to bear and ripen fruit until frost. Pkt. 10c. Oz. 30c. 2 Ozs. 50c. $\frac{1}{4}$ Lb. 90c. Lb. \$3.50. Postpaid.

138. **Burpee's Earliest Pink.** One of the newest Tomatoes, exceptionally early, of the finest flavor, abundant and continuous bearer. Should be grown by every Tomato grower in the country. Also splendid for the Home Garden. Pkt. 5c and 10c. Oz. 25c. 2 Ozs. 45c. $\frac{1}{4}$ Lb. 85c. Lb. \$3.00. Postpaid.

"Royal Purple" New Early Tomato

490. A truly wonderful yielder—being of large size and wonderfully prolific, and continues to yield beautiful large fruit longer than the Globe, Acme, or Beauty. Very distinct in shape, firm-fleshed, and of delicate and delicious flavor. It is a very beautiful variety; in quality there is nothing more to be desired in a pink tomato. It has already become a popular variety with Tomato growers who have tried it. It is as smooth as an apple, colors up nicely, continues in bearing condition longer than any other pink variety, and meets with ready sale on all markets. **Every Florida, Texas, Mississippi, Louisiana, Alabama, Tennessee** or Southern Tomato grower should plant Royal Purple Tomatoes. It matures enormous crops of No. 1 fruits only a few days later than our I. X. L. Tomatoes. Beautiful large, smooth, solid pink-skinned fruit, which invariably sells above the market price. The texture is extra firm, thus making it a first-class long-distance shipper. It outclasses Livingston's Globe on every point, being one-third larger, earlier, yielding 50 per cent heavier crops and will carry thousands of miles in perfect condition. Pkt. 10c. Oz. 25c. $\frac{1}{4}$ Lb. 85c. Lb. \$3.00. Postpaid.

"Early Detroit" Tomato

218 This excellent variety, introduced four years ago, has been tried out by many growers of tomatoes for shipment. It has been found that in earliness, uniformity, freedom from blight of vine and cracking and blistering of fruit Early Detroit meets the most exacting requirements. Vine vigorous and very productive. Fruits very smooth, uniform in size, nearly globe-shaped, firm and of excellent quality. We consider Early Detroit one of the best large purplish pink tomatoes yet introduced. Pkt. 10c. Oz. 25c. $\frac{1}{4}$ Lb. 75c. Lb. \$2.50. Postpaid.

Extra Selected Proven Stock—"Duke of York"—Genuine Old-Type Blue-Stem Stock

297. **Duke of York Tomatoes.** The genuine old blue-stem Duke have given the utmost satisfaction to the Florida Tomato Growers. It has brought many a dollar rolling their way, but it has been difficult for these growers to get absolutely the straight type of Dukes when they ordered it; this situation, however, is a thing of the past, for we are now prepared to supply all our friends and customers with the purest, truest, cleanest type of genuine old-type blue-stem Duke of York they have ever seen or grown. We honestly believe we will soon get the entire Florida trade on Duke of York Tomato Seed in the Genuine Old-Type Blue-Stem Strain kept absolutely Pure and True. Send to us for your Duke of York Tomato Seed and run no chances. We will either send you the finest stock of Dukes you ever had or return to you your money. Duke of York Tomato is one of the grandest Tomatoes ever introduced, color rich, glossy scarlet, splendid cropper, round in shape, flesh very firm, large size, fine flavor. It ripens its fruit uniformly together, whilst in profusion of clusters, averaging 8 and 10 large evenly formed clusters each, makes it conspicuously handsome. Ripens evenly to the stem, is strong, healthy grower; not subject to rust or blight, is an enormous cropper and produces until the vines are killed by frost, holding its size well until the last picking. Quality the very best, solid and meaty. Pkt. 10c. Oz. 30c. 2 Ozs. 50c. $\frac{1}{4}$ Lb. \$1.00. Lb. \$3.50. Postpaid.



Livingston's Globe Tomato. Size and Shape Made It a Wonderful Seller

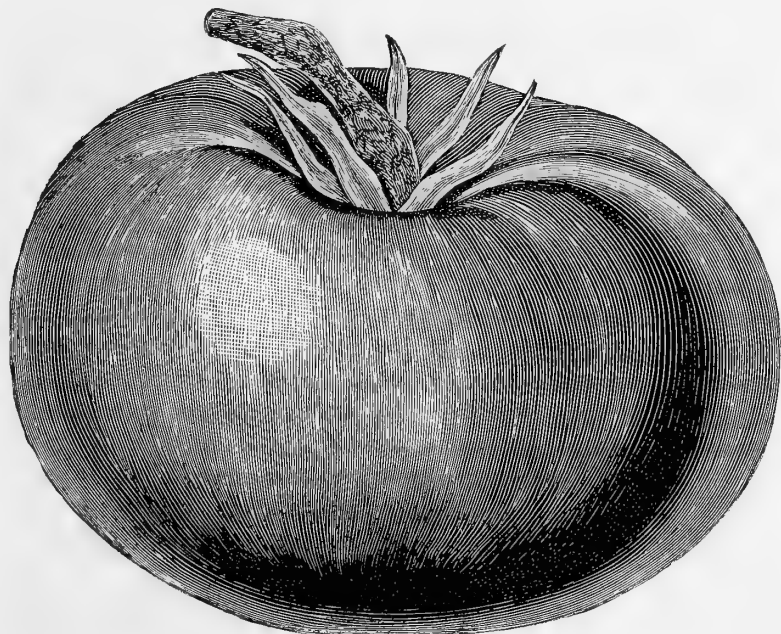

Bolgiano's New Century Tomato

Bolgiano's New Century Tomato

Extra Selected Proven Stock

283. **Bolgiano's New Century Tomato.** Ten years ago when we first introduced the New Century Tomato, we felt as though the limit for improvement in Tomatoes had been reached, and judging from the letters we are receiving every season and from the great quantities of seed we annually sell, the New Century is still held in highest esteem by thousands of the market gardeners and shippers all over the country. If you hesitate to plant your entire crop in the newer varieties, you can always feel that **New Century is an Old Friend, Tried and True.** We have spared no pains or expense in keeping this stock as pure and true as it was at the beginning; in fact by most careful roguing, eliminating and selecting, we believe New Century Tomato is better today than it ever was. New Century will outyield many other kinds; it will carry for two weeks without hurting its beauty; it will attract attention and pay you; it will not crack; it is of a beautiful red color, of large, handsome size from first picking until last tomato is taken from the vine. Pkt. 5c and 10c. Oz. 25c. 2 Ozs. 40c. $\frac{1}{4}$ Lb. 75c. Lb. \$2.50. Postpaid.



**Bolignano's
"Mighty-Nice"
Beans**

Bolignano's "Truckers' Reward" Wax Beans

1183. We have been developing this wonderful New Flat Wax Bean for a number of years and believe we now have practically a perfect Market Gardeners and Shippers' Flat Wax Bean. It is bound to take first premium over all competitors wherever exhibited on account of the great beauty of its pods and enormous productiveness of its healthy, vigorous bushes. The type is so well fixed and so pure and true it is almost impossible to locate a wrong plant in an acre of "Truckers' Reward" White Wax Beans.

The beautiful, long, straight, attractive, flat, golden pods range from 5½ to 6½ inches in length; in quality they are particularly fine, remaining tender and crisp a longer time than any other variety.

As a money-making crop, and to sell either on the retail market stall or on the wholesale markets of the great cities—they will invariably catch the eye of the most critical buyers and on account of their superior attractiveness will sell themselves.

Do not delay if you want to secure some of our "Truckers' Reward" Wax Beans, our supply is limited, so please order early. Pkt. 10c. ½ Pt. 20c. Pt. 35c. Qt. 60c. 2 Qts. \$1.10. 4 Qts. \$2.00. Pk. \$4.00. Bu. \$15.00.

Bolignano's Beans Perfect and True to Name

On July 17, 1915, Mr. C. R. Obstein, of Alachua Co., Fla., writes: "The Bean Seed I bought of you last December for Spring planting was of good quality. They were as perfect or true to name as any I have ever seen."

The Best After Five Years' Trial

On August 21, 1915, Mr. R. W. Sykes, of Alachua Co., Fla., writes: "Last August I ordered my Bean Seed from your house and they gave me good satisfaction. I have been getting my Bean seed from you for the past five years and I think I shall remain getting them from you, as I could not get any better."

Bolignano's New "Pearl Wax" Beans

A Wonderful Long-Pod Wax Bean

Enormous Plant Enormous Pod Enormous Yield
Never Affected by Rust or Blight

1031. If you had grown it in your field, as we did, when for almost two solid months we had copious rains every day, and it showed no signs of blight or rust, you would agree with us when we say that a bean that will yield a fine crop of beautiful, long, flat, clean waxy pods under such adverse circumstances certainly cannot be praised too highly. It is a PEARL of great value. Although a flat bean the seed looks somewhat like a Valentine Bean; the plant grows 2½ feet high by 2 feet across. It is a remarkably sturdy, rank, vigorous grower, well loaded with pods. The luxuriant foliage shelters the pod from the hot sun, and is free from blight and rust. The pods are long, slim, flat, plump, handsome and meaty; they somewhat resemble those of the Davis and Wardell's Wax Beans, but are plumper, longer and straighter. They average from 7 to 8 inches long, and are of a clean, light waxy yellow color. As to quality, the pods are exceptionally tender, brittle and fine texture, free from fibre, and if picked when ripe they are entirely stringless. Both for Shippers, Market Gardeners and the Home Garden, the exceptionally good qualities of Bolignano's New Pearl Wax Bean renders it of the greatest value. Pkt. 10c. Pt. 30c. Qt. 50c. 2 Qts. \$1.00. 4 Qts. \$1.85. Pk. \$3.50. Bu. \$12.00.

Bolignano's New "Home, Sweet Home" Bean

1134. A most delicious bean for the home garden, very productive, large, long, handsome flat pods, full of big, rich, tender, sweet beans. The beans when dried make the finest kind of Winter dried beans and when baked will fairly melt in your mouth. If you once try the Home, Sweet Home Beans, you will always have it in your kitchen garden. Market gardeners will also find this a very lucrative bean to sell to fancy market or grocery store trade. Pkt. 10c. ½ Pt. 15c. Pt. 25c. Qt. 45c. 2 Qts. 85c. 4 Qts. \$1.50. Bu. \$3.00. Bu. \$12.00.

Bean Crops Are Short—Order Early Bolignano's Hardy "May Queen" Beans

Extremely Early—The Long "Rat Tail" Bean

1001. Seven years having passed since we introduced this prolific Early Bean, it has become an indispensable variety with many of our customers. It is remarkably early, exceedingly prolific and its extra large, finely shaped, straight, dark-green pods are always solid, tender and of a delicious flavor and borne in great abundance. It is a most excellent shipping bean, carrying in fine shape for many days after it is picked. Some of our customers have also tried it as a late bean with astonishing results; they were so well pleased with it as an early bean they wanted more of them and, therefore, experimented successfully with them in the Fall. The stock is perfect, the plants are of a strong, robust habit and mature the crop very regularly. Pkt. 10c. ½ Pt. 15c. Pt. 25c. Qt. 40c. 2 Qts. 75c. 4 Qts. \$1.35. Pk. \$2.25. Bu. \$9.00.

Bolignano's "Mighty-Nice" Bean

1033 This wonderful, new, round, meaty, green-podded bean had for its parents two separate and distinct stocks of thoroughbred Hopkins' Improved Earliest Red Valentine Beans, and in the breeding of these two stocks we have produced an extremely Early and most prodigiously productive stock of beautiful deep-green, round-podded Valentine Beans. The flavor and quality cooked and tested side by side with 50 other leading varieties proved the Bolignano "Mighty-Nice" Bean to be by far the most delicious and tender.

We have been experimenting with "Mighty-Nice" Bean for years and we can unreservedly recommend it as the greatest new production in the way of Green-Podded Beans in the last ten years. Being an extremely new stock, it is free from the faults that accumulate around stocks that have been on the market for a few years. We have succeeded in getting the type thoroughly fixed and we are willing to say that you will hardly find one off vine in an acre of "Mighty-Nice." If you want the most productive, the most beautiful, the most salable and the best market or shipping crop of round, green-podded beans you have ever raised plant a patch of Bolignano's "Mighty-Nice" Beans. Pkt. 10c. Pt. 20c. Qt. 35c. 4 Qts. \$1.15. Pk. \$2.10. Bu. \$8.00.

"Giant Stringless" Green Pod Beans

1008. This is a great improvement on the old-time popular favorite Valentine Bean. The pods are fully one-third longer, averaging 5 to 6 inches in length; absolutely stringless, very crisp, round, full and fleshy. It is enormously productive, its handsome pods being ready for market a few days earlier than the old Valentine. We confidently recommend it either for the home garden, canning or as a profitable variety to grow for market. Pkt. 10c. ½ Pt. 20c. Pt. 30c. Qt. 50c. 2 Qts. \$1.00. 4 Qts. \$1.85. Pk. \$3.50. Bu. \$12.00.

Bolignano's "Emerald Beauty" Bean

A Delicious, Stringless Yellow—Six Weeks

1002. Emerald Beauty is a flat, green-podded Bush Bean, a prolific and continuous bearer, the first in Spring and the last in Fall. It is absolutely stringless, very tender and delicious flavor. The plant is of remarkably handsome and thrifty growth. The rich green pods are of immense size, thick, broad, extra long, very uniform in shape, solid, meaty and of high quality. Markets that will accept a flat-podded bean will soon appreciate the surpassing quality of the Emerald Beauty; and even if your market wants only a round-podded bean, plant some of the "Emerald Beauty" beans for your own table use and enjoyment. Pkt. 10c. ½ Pt. 15c. Pt. 25c. Qt. 40c. 2 Qts. 75c. 4 Qts. \$1.35. Pk. \$2.25. Bu. \$9.00.



"Truckers' Reward" Wax Bean

Bolgiano's "Enormous" Early Bush Limas

1035. This wonderful new Bush Lima is the earliest, largest and best of all large Limas; the vigorous bushes are crowded with enormous pods. The delicious green beans are larger than any other Lima Bean. It yields continuously from June until frost. Both the pods and the luscious flavored beans are much larger and considerably thicker than the Large Bush Lima. The plants grow upright about 30 inches high and 24 inches across, with luxuriant sheltering foliage, and are very sturdy. Often five to eight pods, measuring 5 to 6 inches long by $1\frac{1}{4}$ inches wide, are borne in clusters on one stalk. The shelled beans, either green or dry, are nearly twice as thick as the large Bush Limas. "Enormous" Bush Limas will outyield Large Bush Limas by $33\frac{1}{2}$ per cent, on account of the greater size of both pods and beans. The Seed Beans are greenish and very handsome, while the dried beans of the Large Bush Limas are pure white. Pkt. 10c. $\frac{1}{2}$ Pt. 15c. Pt. 25c. Qt. 45c. 2 Qts. 80c. 4 Qts. \$1.50. Pk. \$2.75. Bu. \$10.00.

"Fordhook" Bush Lima

The only stiffly erect bush form of the popular "Potato" Lima Both pods and beans are twice the size of Dreer's Bush Lima and more than half again as large as the Dreer's Pole Lima

1119. Fordhook Bush Lima is altogether unique. Nothing like it has ever been seen before. Of strong, erect, true bushlike growth, never running, the bushes averaging 20 to 30 inches in height by 20 to 24 inches across the top. The foliage is of heavy texture and very dark green in color. The stalks that produce the blossoms are thrown out from the lateral and main stalks; the pods are borne in "clusters" of from four to eight. The pods resemble those of the Dreer's Bush Lima, but average more than double the size, measuring from 4 to $5\frac{1}{2}$ inches long, about $1\frac{1}{4}$ inches wide, by as much as three-fourths of an inch thick. The pods contain three to five large beans, with an average of four.

Fordhook Bush Lima is fully $33\frac{1}{2}$ per cent heavier cropper and therefore is bound to entirely displace the Dreer's Bush Lima. In season it is from four to six days earlier. Pkt. 10c. Pt. 25c. Qt. 45c. 2 Qts. 80c. 4 Qts. \$1.50. Pk. \$2.75. Bu. \$10.00.

Giant Podded "Emerald Isle" Pole Lima

1032. A marvelous yielder of great clusters of gigantic pods filled with extra large, thick, most deliciously flavored green Lima Beans. The skin is thin and tender, but will not crack when shipped to market. Emerald Isle Limas are the largest podded, largest seeded, heaviest cropper of all Limas. They are earlier, more prolific, and much larger podded than the King of the Garden. The mammoth pods measure 7 to $8\frac{1}{2}$ inches in length and $1\frac{1}{2}$ to 2 inches in width, and are borne in great clusters which stand out from the foliage. The vines branch or stool out from the main stalk close to the ground, each vein producing 10 to 15 lateral branches. These produce tremendous growth of exceptionally vigorous vines, which grow 10 to 12 feet in height and produce tremendous crops of immense well-filled pods from the bottom to the top. Emerald Isle Pole Lima Beans continue to bear most abundantly until killed by frost. This is the most perfect Pole Lima

Bean introduced. It grows green; it dries green; it stays green. It excels all others. Pkt. 10c. Pt. 20c. Qt. 35c. 4 Qts. \$1.15. Pk. \$2.10. Bu. \$8.00.

Bush Lima Fordhook

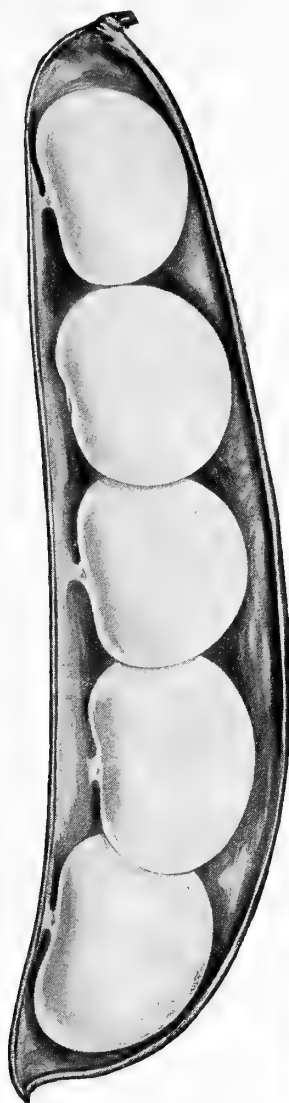

Bolgiano's "Enormous" Bush Lima Beans

Bolgiano's Early Black Beauty Egg Plant

Two Weeks Earlier Than Any Other Egg Plant



Extra Early "Black Beauty" Egg Plant

Two Weeks Earlier Than Any Egg Plant

100. 1. An entirely new variety and a splendid shipper. 2. A novelty of remarkable merit. 3. As large as the New York Spineless Egg Plant. 4. Two weeks earlier than the New York Spineless Egg Plant. 5. Fine flavor. 6. Most attractive appearance. 7. Plants branch freely near the ground. 8. Skin is a rich, lustrous black. 9. Satin gloss and rich coloring add greatly to the beauty of the fruit. 10. The intense, brilliant coloring is uniform over the whole fruit and does not fade or change to a lighter color at the blossom end. 11. The heavy leaves which attach the fruit to the stem are bright green, making a beautiful contrast with the fine dark color of the fruit. 12. Thoroughly free from spines or thorns. 13. Fruit sets freely. 14. Coming two weeks earlier than the New York Purple Egg Plant they readily bring double the price. Pkt. 10c. $\frac{1}{2}$ Oz. 25c. Oz. 40c. $\frac{1}{4}$ Lb. \$1.25. Lb. \$4.00. Postpaid.

Florida "High Bush" Egg Plant

99. **The Florida High Bush Egg Plant** has proved of the greatest value to the Southern truckers and shippers. It has been grown in Florida for the past three or four years. It is remarkable for its vigorous growth and productiveness, is very hardy and will stand more cold weather than the New York Improved. The hot sun does not blight the blossoms. The plant has a characteristic leaf, unlike any other Egg Plant we know of. It grows from 3 to 4 feet high, erect and sturdy, free from thorns. Fruit is large, oblong in shape and purple, though not so deep a color as the New York Improved. It resists drought and wet weather to a wonderful degree, partly on account of its strong upright growth. It stands the cold weather better, and is the only Egg Plant that stands shipping from this section to the Northern markets under almost all circumstances. It is of a large size, first-class shape and superior flavor. Pkt. 5c and 10c. $\frac{1}{2}$ Oz. 15c. Oz. 25c. $\frac{1}{4}$ Lb. 85c. Lb. \$3.00. Postpaid.

Bolgiano's New Century Cauliflower

It is by far the best Cauliflower Seed in the world. If you grow Cauliflower, give it a trial. Large growers who have tried it by the ounce, are now buying it by the pound. It is in a class by itself—it stands supreme.

New Century Cauliflower

54. The Best in the World

1. It heads when others fail. 2. Large, perfect heads, measure from 12 to 14 inches in diameter. 3. The beautiful white heads are compact, deep and solid. 4. Heads will outweigh those of any other strain. 5. It is the earliest of all Cauliflowers. 6. One-third more can be planted on the same space than can be done with other varieties because of its close growing, compact habit. 7. It is the Most Carefully Grown Cauliflower Seed in the World. 8. The best is the cheapest, receiving the care and attention which is absolutely necessary for the growing of this Special Stock We Cannot Sell It For Less Than: Pkts. 10c, 15c and 25c. ¼ Oz. 60c. ½ Oz. \$1.00. 1 Oz. \$2.00. ¼ Lb. \$7.50. ½ Lb. \$12.00 Per Lb. \$24.00. Postpaid.

The Best in 47 Years

Mr. Henry Fauth, of Baltimore Co., Md., wrote: "I planted your 'New Century' Cauliflower Seed alongside of Henderson's Snowball Cauliflower. I have been growing Cauliflower and truck on a large scale for the past 47 years, and in all of my experience I have never seen a Cauliflower to equal the 'New Century.' It is as early as the Snowball, but produces much larger and more attractive heads. Whenever I brought it home for our own use the folks always knew I had the 'New Century,' and my helpers who have stood by me many years agree with me in this statement. On the market the 'New Century' Cauliflower would sell at a much higher price than any others, and the person who hesitates about buying the 'New Century' on account of the difference in price, is making a serious and great mistake, because in one small sale he can more than make up the slight difference."



Bolgiano's New Century Cauliflower. The Best Cauliflower in the World

Bolgiano's Giant Dry Weather Cauliflower

105. This splendid new Cauliflower will succeed and make fine crops in the dryest kind of weather when other varieties fail. It produces large, solid, pure white heads, weighing from 3 to 8 pounds. The soil should be made quite rich and thoroughly cultivated. It will succeed in such dry weather States as Arizona. Be sure to give it a trial, as you are never sure of the weather conditions through which your crop will have to go. Pkt. 10c. ¼ Oz. 40c. ½ Oz. 75c. Oz. \$1.50 ¼ Lb. \$4.50 Lb. \$15.00. Postpaid.

"Bonfire"—Bolgiano's New Very Early Beet

295. Entirely new and distinct, the bulbs develop in a remarkably short time and can be used or sold when very young. Absolutely perfect in shape, almost round and of good size, with a very slim tap root. The small green colored leaves are ribbed dark crimson. Color of both skin and flesh is an unusually deep rich blood crimson. "Bonfire" Beet holds this splendid color when cooked, making it very valuable for canning, pickling, and simply perfect for table use. "Bonfire" Beet in quantity and color is without an equal. It is very fine grained, tender and sweet; it is never woody or stringy. There is a great treat in store for you if you plant some of this new Beet. Seed is in very limited supply. Pkt. 10c. 15c. 2 Ozs. 25c. ¼ Lb. 40c. ½ Lb. 65c. Lb. \$1.25. Postpaid.

Bolgiano's Deep Blood Beauty Beet The Best Beet That Grows

For Ten Years This Splendid Beet Has Led All Others

18. Our long experience in the growing of Beets has shown this new strain of Beet to be the Best Extra Early Deep Blood Turnip Beet. Its small upright growing tops, extra early maturing, splendid shape and deep crimson color, make it popular with everyone. The rows may be grown close together. Stem and veins dark red, blade green. Roots are globular and peculiarly smooth; color is of blood red, very crisp, tender, fine-grained and sweet, remaining so for a long time. We believe this excellent new stock will produce a crop more uniform in shape, color and quality than any Beet ever placed in the hands of the Trucker. Pkt. 10c. Oz. 15c. ¼ Lb. 35c. ½ Lb. 60c. Lb. \$1.00. Postpaid.

**Deep
Blood
Beauty
Beet**

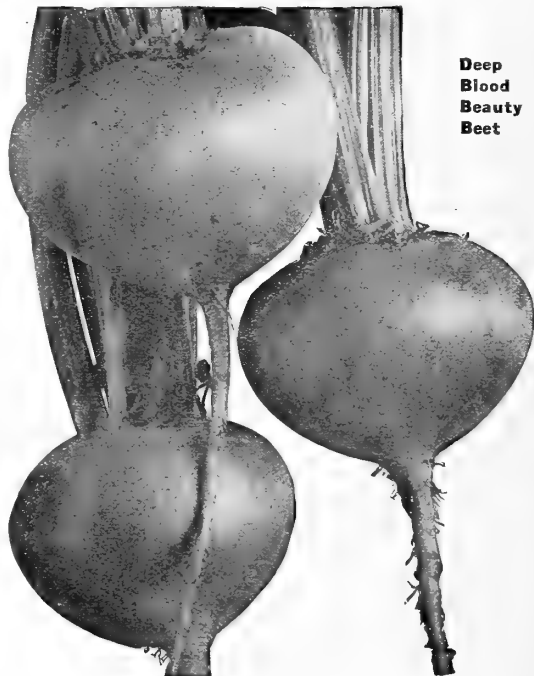

Bolgiano's New Very Early "Bonfire" Beet

New Century Cauliflower Superior To All Others

On August 24, 1915, Mr. Hugh Gailagher, of Hillsboro Co., Fla., writes: "For the last 8 or 10 years I have been planting Cauliflowers. For the last 3 years I have planted the 'New Century' alongside of 'The Gilt Edge' Henderson's Early Snowball and under the same treatment and cultivation the 'New Century' has proven the superior to all others. This season I am planting 'New Century' exclusive. In 1913 I planted 2 ozs. of 'New Century' that beat anything I have ever seen. Everything headed solid and very large. Many of the heads were 12 to 14 inches in diameter and weighed 8 to 12 pounds."

"Lucullus"—New Swiss Chard or Spinach Beet

165. This delicious and useful vegetable should be in every garden and on every Market Stall. It is really two distinct vegetables; first the leafy part of the foliage is cooked and served the same as Spinach, while the stalks are cooked and served with drawn butter like tender Asparagus. It grows about 2½ feet high, the stalks are thick and broad like Rhubarb, the leaves are much larger than those of the regular Swiss Chard, they are very heavily crumpled like Savoy Spinach. Crisp and tender, pleasing flavor. Pkt. 10c. Oz. 15c. ¼ Lb. 35c. ½ Lb. 60c. Lb. \$1.00. Postpaid.

Deep Blood Beauty Turned Out Fine

On November 10, Mr. Frank Andiffred, of St. John the Baptist Co., La., writes as follows: "Your Deep Blood Beauty Beet turned out fine. I planted two crops with these seeds and am well pleased. I will invite my friends to buy from you and I will guarantee them to give good satisfaction."

Deep Blood Beauty Perfect in Every Respect

On July 22, 1915, Mr. John H. Kaale, of Prince George's Co., Md., writes: "The Deep Blood Beauty Beet turned out fine for me. They are perfect in form, large, round, deep red in color and stringless."

Bolgiano's "Big Winner" Wakefield Cabbage

25. Several years ago we introduced the **Big Winner Wakefield Cabbage** and it has become very popular with Cabbage growers both large and small. It is as large as the Big Charleston Wakefield Cabbage and as early as the Early Jersey Wakefield. Handsome in appearance, massive and graceful. The heads are solid and heavy, making a perfect shipping Cabbage. It is fine form and in flavor deliciously sweet. Among the pointed heading Cabbage it is by far "The Big Winner Wakefield." Don't let this season go by without a liberal planting of this Profiting-Producing, Excellent Cabbage. Pkt. 10c. $\frac{1}{2}$ Oz. 20c. Oz. 30c. 2 Ozs. 50c. $\frac{1}{4}$ Lb. 90c. $\frac{1}{2}$ Lb. \$1.75. Lb. \$3.50. Postpaid.

300 Bbls. From $\frac{3}{4}$ -Acre—Weighed 11 Lbs. Each
Mr. Ernest Sterling, of Somerset Co., Md., writes: "The Big Winner Wakefield Cabbage is the Cabbage that all truckers should plant for **EARLY LARGE SOLID CABBAGE**. I raised 300 barrels on three-quarter acre, many of them only 15 Cabbages to the barrel. They weighed 11 pounds each and retailed for 74 cents a head."

Extra Early Express Cabbage

Suitable for Market Gardeners for Very Early Crops
10 Days Earlier than the Wakefield

27. What pleasure there is in growing a uniform, attractive, solid crop of Extra Early Cabbage! Bolgiano's Extra Early Express is the **best** Extremely Early Cabbage on Earth. Praises of its merits come from the most experienced growers. They remember a good thing when it pays them. Earliest, uniform, solid, fine color, brings top prices. No soft heads; 10 days earlier than the Wakefield. Pkt. 10c. Oz. 20c. 2 Ozs. 35c. $\frac{1}{4}$ Lb. 60c. Lb. \$2.00. Postpaid.

Bolgiano's "New Leader" Cabbage

26. As early as the Wakefield, yields 12,000 heads, or one-third more per acre than any other extra early Cabbage. The outer leaves are so few and so small that they can be planted very close. The heads are compact and solid from time a head is formed and keeps so until thoroughly matured, thus enabling extremely early cutting of small hard heads, or later when the Wakefields come in, of large, thoroughly matured, solid, round, flat heads. In quantity it is "The Leader;" the veins of the leaves are extremely fine; its rapidity of maturing, compact growth, gives it a flavor unequalled. The demand for such a Cabbage in Northern Markets is becoming greater and greater each year. People want an extremely early slaw-head Cabbage. "The Leader" supplies their wants. Pkt. 10c. Oz. 30c. 2 Ozs. 50c. $\frac{1}{4}$ Lb. 90c. $\frac{1}{2}$ Lb. \$1.75. Lb. \$3.50. Postpaid.

372. **Pe-Tsai Chinese or Celery Cabbage** should be grown like a late Cabbage, planting in July, Turnip planting time. Early plantings run quickly to seed. When full grown resembles a Cos Lettuce in appearance. It has a mild flavor and may be eaten raw or as a salad, or cooked, boiled, minced and seasoned with butter it is especially pleasing, and has proved exceptionally profitable both as a shipping and market Cabbage. Pkt. 5c and 10c. $\frac{1}{2}$ Oz. 15c. Oz. 25c. 2 Ozs. 40c. $\frac{1}{4}$ Lb. 75c. $\frac{1}{2}$ Lb. \$1.25. Lb. \$2.50. Postpaid.



Bolgiano's Big Winner
Wakefield Cabbage

Bolgiano's New "Square Deal" Cabbage—The Best on Earth

151. Without a single exception, Bolgiano's New "Square Deal" Cabbage is the Biggest Money Making Cabbage ever offered the American Trucker. This is a strong assertion—at least 100,000 people will read it, so you can readily see we could not afford to make such a statement unless we were sure of our ground. The "Square Deal" Cabbage matures immediately after New Leader Cabbage. It is absolutely a "Square Deal," as we have seen ten-acre fields without a single irregular head. The uniform heads are of excellent size for shipping, larger than the New Leader and yet not so large as to be unwieldy. The color is a fine fresh green and is retained during long shipments. The heads are solid and compact with very few outer leaves. For a fine, Solid, Tender, Uniform, Early Flat Cabbage, Bolgiano's "New Square Deal" Cabbage challenges the world. The demand for a fine Cabbage of this character led us by the most rigid and careful selection, during the past five years, to mature this cabbage, which we are confident will give all our friends and customers a "Square Deal" every time. Pkt. 10c. $\frac{1}{2}$ Oz. 20c. Oz. 30c. 2 Ozs. 50c. $\frac{1}{4}$ Lb. 90c. $\frac{1}{2}$ Lb. \$1.75. Lb. \$3.50. Postpaid.

Bolgiano's "Ring Leader" Cabbage

Entirely Distinct—The Most Magnificent and Most Profitable Main Crop Cabbage Ever Created

96. By crossing Bolgiano's "Square Deal" Cabbage with Bolgiano's Extra Flat Dutch we produced this wonderful new Cabbage. For five years we have most carefully selected and reselected the very finest specimens of this Grand Cabbage, until now we have a stock that is going to make every wide-awake grower of Cabbage in the country marvel at its remarkable features. It grows strong and vigorous, being entirely wormproof. It has a dark bluish green color, showing a thrifty, robust constitution. It forms very large, hard, thick, solid, flattened heads, uniform in shape and color, and of a handsome appearance. The stem is short and broad under the head, but tapers off to a point where it enters the ground. "Ring-Leader" Cabbage heads are very large, solid and of most excellent quality and delicious flavor, entirely free from any features of coarseness, the veins and ribs being strongly developed, but of fine texture. The heads are firm and hard, extra good keepers, splendid shippers and most popular sellers. Pkt. 10c. $\frac{1}{2}$ Oz. 20c. Oz. 30c. 2 Ozs. 50c. $\frac{1}{4}$ Lb. 90c. $\frac{1}{2}$ Lb. \$1.75. Lb. \$3.50. Postpaid.

"Copenhagen Market"

New Early Danish Cabbage

266. **As Early as Charleston Wakefield.** This new Cabbage is very heavy and solid, like the Danish "Ballhead" type of Cabbage; makes a fine, large, globe-shaped head with well-developed outside leaves, but is very much earlier in maturing than any of the Danish Cabbages and makes for us a very fine second-early variety, coming in about two weeks later than the "Early Jersey Wakefield." The heads weigh 14 to 16 pounds each. The seed is very scarce this year. Pkt. 10c. $\frac{1}{2}$ Oz. 20c. Oz. 30c. 2 Ozs. 50c. $\frac{1}{4}$ Lb. 85c. Lb. \$3.00. Postpaid.

Matchless Brussel Sprouts

22. This variety is a great improvement, being of dwarf, sturdy growth, and producing abundantly large, solid Sprouts. These little heads of compactly folded leaves develop along the stalk, and are ready for gathering from June-sonn seeds the same season, furnishing a supply of this most delicious of vegetables during Fall and early Winter, for the plants are hardy and maintain their Sprouts, even during quite severe weather; in fact, frost greatly improves their quality and flavor. Pkts. 5c. and 10c. $\frac{1}{2}$ Oz. 15c. Oz. 25c. 2 Ozs. 40c. $\frac{1}{4}$ Lb. 75c. $\frac{1}{2}$ Lb. \$1.25. Lb. \$2.50. Postpaid.



Bolgiano's
"Square Deal"
Cabbage
Best Cabbage on Earth

Bolgiano's French Golden Self-Blanching Celery

This Wonderful Celery is Used Exclusively by the Largest and Most Experienced Celery Growers all over the World and annually produces Enormous Profit.

This is the Finest Stock in the World. Stands Shipment better than any other.

71. While you can readily afford to put your whole crop in our stock of this most valuable Celery, you cannot afford to let this year go by without growing some of it. We have refused to sell any Self-Blanching Celery Seed except this wonderful stock. The Celery it produces will not only ship well, but will bring the highest market price. It will create a new price for you; your commission man can get outside figures for it, and he will sell quickly all you can ship. Try our stock; YOUR PRAISES will be louder than ours. Perfect, solid, crisp, vigorous stalks; thrifty, compact growth, self-branching to a very remarkable degree; even the outer ribs become a handsome, fresh, clean yellowish color, with a heart that is large and solid, of a beautiful rich golden-yellow color. It never becomes stringy or pethy. To fully appreciate its beauty and attractions, it must be seen. Many customers place their orders with us six months before planting time in order to be sure of this perfect stock of seed. Pkts. 10c and 25c. ¼ Oz. 35c. ½ Oz. 60c. Oz. \$1.00. ¼ Lb. \$4.00. ½ Lb. \$7.50. Lb. \$15.00. Postpaid.

French Golden Self-Blanching Celery—\$730.00 From One-Quarter Acre, Bolgiano's French Grown Seed

Mr. H. H. Chappell, of Orange Co., Fla., writes: "I have just finished cutting my French Golden Self-Blanching Celery crop of three acres, 3,06½ crates, selling f. o. b. here for the nice little sum of \$6,120.72. This has been an off year, too, for us, as well as other Florida points, and this was grown from your seed secured last Summer. I had a quarter of an acre measured, and the Celery on it sold for \$730.00."

Bolgiano's "New Victory" Celery

The Most Solid and Most Profitable Winter Celery

81. Our French Grown "New Victory" Celery is the Best Winter Celery on Earth. It has a great amount of heart, is heavier, stouter and thicker than many of its rivals. It is the most economical Celery yet introduced, every particle being solid, crisp and of a delicious flavor. Its beautiful large golden heart and compact growth make an ornament hard to surpass. It is a remarkable keeper, maintaining its firmness as late as May. Critical market gardeners pronounce it to be the finest quality, best keeper and most salable Celery they have ever raised. It is ready for market by December. Pkt. 10c. ¼ Oz. 20c. Oz. 30c. 2 Ozs. 50c. ¼ Lb. 90c. ½ Lb. \$1.75. Lb. \$3.50. Postpaid.

Bolgiano's "Sweet Nut" Celery

76. For home gardens and nearby markets Bolgiano's New Celery, "Sweet Nut," is the most delicious, sweet, nutty, crisp celery that has ever been offered to the public. "Sweet-Nut" Celery has been developed by one of our most careful French growers for many years. The most rigid selection had to be made to get this surpassingly delicious strain thoroughly fixed. It is absolutely solid, a most excellent Winter keeper, of vigorous, sturdy growth, making fine large, solid stalks, with a large, full creamy-yellow heart. It is necessary to blanch it by earthing up or storing it for the Winter. It blanches to a beautiful creamy-yellow. Brittleness is one of its most desirable features. Pkt. 10c. Oz. 30c. 2 Ozs. 50c. ¼ Lb. 90c. ½ Lb. \$1.75. Lb. \$3.50. Postpaid.

Bolgiano's "Sunbeam" Extremely Early Carrot

14. The earliest and most delicious carrot ever grown. Matures long before any of the other varieties are near ripe. It is tender, fine flavored and of a beautiful color. Especially suited for forcing for the very earliest Spring Market, and for very early home use. Pkt. 10c. Oz. 20c. 2 Ozs. 35c. ¼ Lb. 50c. Lb. \$1.50. Postpaid.

Klondike or Coreless Carrot—Produces Money Crops for Truckers and Market Gardeners

8. We have been developing "Klondike" Carrot for a number of years, and have succeeded in producing a handsome, uniform, tender, medium long Carrot of a most attractive, deep, rich orange-red color. It is smooth and shapely, very tender, without core and of a delicate flavor. It is a model in shape and size; grows 6 to 7 inches long by 1½ inches in diameter, the healthy tops are small and the Carrot tapers gracefully to a single small tap root. It is the truest, purest, most attractive, most salable market Carrot that has ever been offered the Critical Market Garden Trade. Pkt. 10c. Oz. 20c. 2 Ozs. 35c. ¼ Lb. 50c. Lb. \$1.50. Postpaid.

Bolgiano's Pride of the Market Carrot

This Beautiful, Shapely, Half-Long Carrot Will Come Almost as Early as the Ox-Heart. It Is the Most Popular Carrot That Grows

64. It is the most perfect, finest colored, most tender and best flavored Carrot that was ever placed in your hands. Pride of the Market because it is the best. You must have the best of everything. In Carrots, to get the best we select roots that resemble our ideal, and from them grow seed for you. The Pride of the Market is half long; deep color free from small side roots, small, tender core, uniform and graceful. As an early Carrot it is all your heart could wish. In Midsummer we have seen it outsell every other variety, on account of its superior merits and quality; for Winter there is none like it. Its attractive tops remain a rich green. Pkt. 10c. Oz. 20c. 2 Ozs. 35c. ¼ Lb. 50c. Lb. \$1.50. Postpaid.

Bolgiano's "King" Carrot

91. We name this excellent new Long Orange Carrot "King" Carrot because it is *best of all* long Carrots. In Germany it has a wonderful reputation among truckers and market gardeners, and only by paying a very high price were we able to secure any for our customers. The flesh is deep in color, tender and delicate in flavor. It is so much better than the regular Long Orange Carrot that we are sure when "King" Carrot becomes thoroughly known it will drive Long Orange Carrots out entirely. Being entirely new stock, the seed has been saved with the greatest care and the Carrots are uniform in shape, of fine texture and almost entirely free from core usually found in Carrots. It produces the most attractive specimens in deep soils. Pkt. 10c. Oz. 20c. 2 Ozs. 35c. ¼ Lb. 50c. Lb. \$1.50. Postpaid.

Bol-
giano's
"King"
Carrot

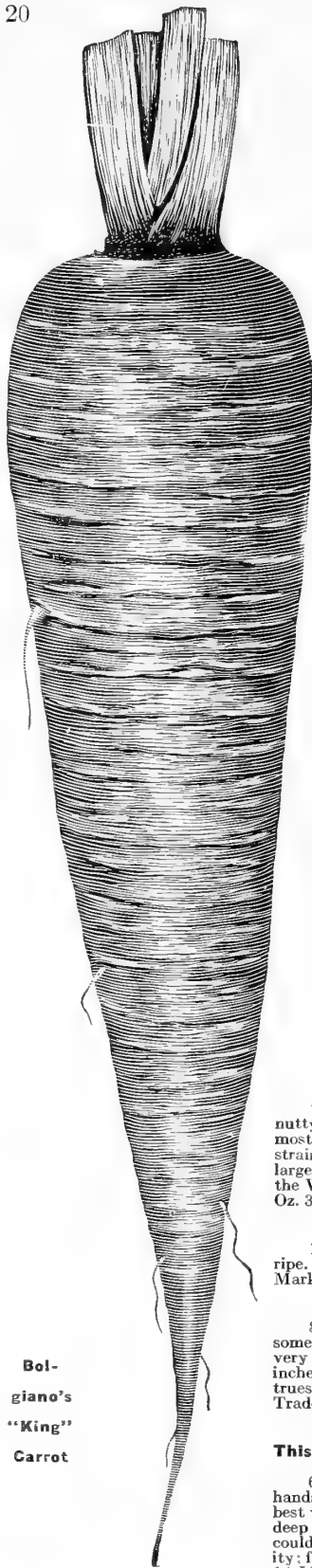

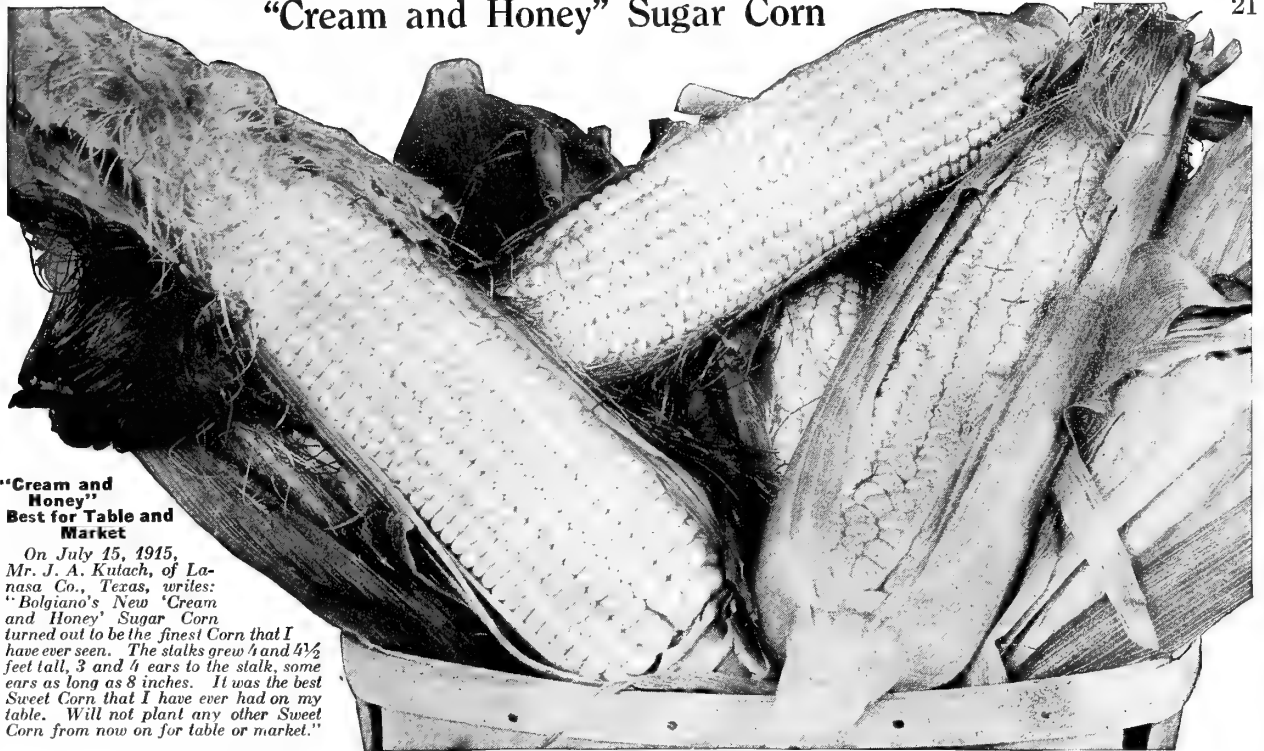

**"Cream and Honey"
Best for Table and Market**

On July 15, 1915, Mr. J. A. Kutach, of Llanasa Co., Texas, writes: "Bolgiano's New 'Cream and Honey' Sugar Corn turned out to be the finest Corn that I have ever seen. The stalks grew 4 and $4\frac{1}{2}$ feet tall, 3 and $\frac{1}{4}$ ears to the stalk, some ears as long as 8 inches. It was the best Sweet Corn that I have ever had on my table. Will not plant any other Sweet Corn from now on for table or market."

"Cream and Honey"—Bolgiano's New Extremely Early Sugar Corn

1182. The name of this new luxury among table delicacies immediately carries the mind back to the "Promised Land" flowing with "Milk and Honey." Our efforts to bring you a rare treat have never been so abundantly rewarded as they are in our successful production of this surpassingly delicious flavored Sugar Corn. If you appreciate and enjoy the best things the garden grows, then start a patch of "Cream and Honey" Sugar Corn. Plant it the same time you do Extra Early Adams Corn; although it is a pure and true Sugar Corn it is so wonderfully hardy it will stand the hard knocks of early Spring. Rich, delicious, sweet flavor, beyond comparison with any other Sugar Corn; earliest of all Extra Early Table Corns, of wonderfully fine quality. Grows 4 feet high; ears 5 to 8 inches long and 2 to 3 ears to the stalk; can be planted quite close in the row. Per Ear 7c. Doz. Ears 75c. 100 Ears \$5.00. Pkt. 10c. Pt. 15c. Qt. 25c. 2 Qts. 40c. 4 Qts. 75c. Pk. \$1.35. Bu. \$5.00.

"California Golden" Country Gentleman Corn

1136. This corn is a wonderful combination of the "Cream and Honey" and the well-known "Country Gentleman" Sugar Corn. Could you possibly think of anything more delicious to eat than the good qualities of these two Corns combined into one? The kernels are long and pointed and are borne on a very slender cob in zig-zag rows. The kernels are light yellow, but cook to a bright golden yellow. Stalks grow 5 feet high, with 4 ears. Ears 5 to 6 inches long. Delicious, sweet and tender. Early as the "Cream and Honey." Per Ear 7c. Doz. Ears 75c. 100 Ears \$5.00. Pkt. 10c. Pt. 15c. Qt. 25c. 2 Qts. 40c. 4 Qts. 75c. Pk. \$1.35. Bu. \$5.00.

Early "Butter-Nut" Sugar Corn

1005. Early "Butter-Nut" Sugar Corn is the most recent development of one of the greatest expert Sugar Corn growers and hybridizers in the world. It follows "Cream and Honey" Sugar Corn by four to seven days. Ears 7 to 9 inches long, with 14 rows of good-size "Butter-Nut" pearly grains. Stalks grow about 5 feet high and produce 2 fine ears. Pkt. 10c. Pt. 15c. Qt. 25c. 2 Qts. 40c. 4 Qts. 75c. Pk. \$1.35. Bu. \$5.00. Per Ear 5c. 50c. Doz. \$3.50 per 100 ears.

"Country Gentleman" Sugar Corn

1065. Yields from 3 to 6 ears on each stalk. One of the most delicious Sugar Corns grown. Kernels plump, pearly white, milky and so tender they fairly melt in your mouth. It is deliciously tender, even when a little old. Ears average 8 or 9 inches long. Cob small, plump and filled zig-zag from end to end with pearly white kernels of great depth. Per Ear 5c. Doz. Ears 50c. 100 Ears \$3.50. Pkt. 10c. Pt. 15c. Qt. 25c. 2 Qts. 40c. 4 Qts. 65c. Pk. \$1.10. Bu. \$4.00.

"Snow White" Evergreen Sugar Corn

1066. White as snow and 5 days earlier than Stowell's Evergreen. 2 or 3 beautifully shaped ears to a stalk. Deliciously flavored and as sweet as sugar. Very tender. Each ear has 16 or more rows of long, slender purest white grains. Being Snow-White it is extremely attractive when served on the table. When put up in cans it retains its whiteness and does not have that yellowish tinge of the regular Stowell's Evergreen. Stalks straight and vigorous, 6 to 8 feet high. Ears are uniform, very large and completely filled to the tip. Market gardeners, canners and all who know Sugar Corn will pronounce "Bolgiano's Snow-White Evergreen" the Best Corn on Earth. Ear 5c. Doz. Ears 50c. 100 Ears \$3.50. Pkt. 10c. Pt. 15c. Qt. 25c. 4 Qts. 65c. Pk. \$1.10. Bu. \$4.00.

Bolgiano's "65-Day" Corn, White Cob

The Handsomest Early Corn That's Brought to Market

1049. White cob 65-Day Corn is the result of carefully selecting the earliest and largest ears of Gillespie's Early Neck Corn, and crossing these with the earliest and best strain of Stowell's Evergreen Sugar Corn. The result is a corn of fine quality, of 12 to 14 rows and reliable no matter what weather it has to stand. Being large, extremely attractive, early, tender and sweet, it quickly sells at money-making figures. Very profitable as a Fall crop when planted in Midsummer. Ear 5c. Doz. Ears 40c. 100 Ears \$2.50. Pkt. 10c. Pt. 15c. Qt. 20c. 2 Qts. 35c. 4 Qts. 60c. Pk. \$1.00. Bu. \$3.50.

"Truckers' Favorite" Sweet Corn

1222. For a second early to follow Early Adams, this is unquestionably one of the best; or for planting late to mature quickly it is equally valuable. It is a white corn, with good depth of grain, tender and sweet, and makes a most desirable size for roasting ears. Every season this splendid corn grows more and more popular, especially among market growers, with whom it has proved a money-maker. The fine, large, well-filled ears present a splendid appearance and find a ready sale. Per Ear 5c. Doz. Ears 40c. 100 Ears \$2.50. Pt. 10c. Qt. 15c. 2 Qts. 25c. 4 Qts. 50c. Pk. 90c. Bu. \$3.00.

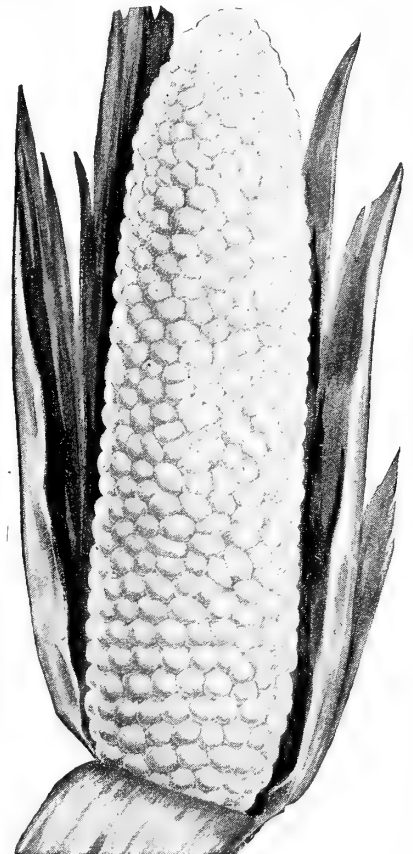

**California Golden Country Gentleman
Sugar Corn**

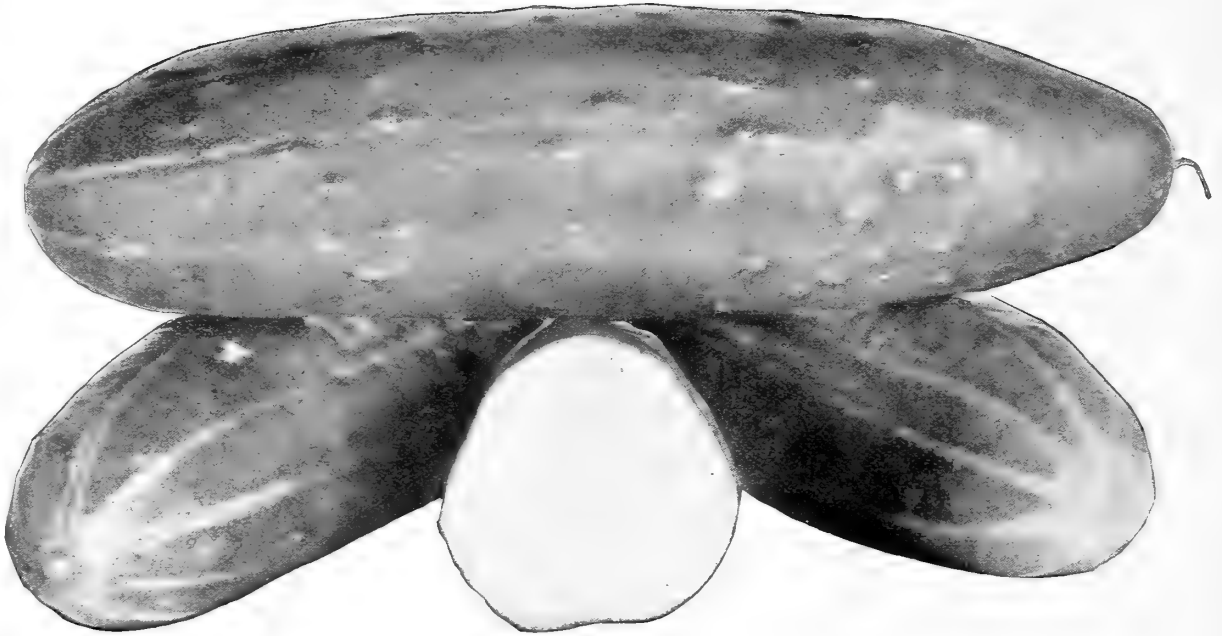

Bolgiano's "Prosperity" Cucumber

17. We confidently believe from our careful observation of this wonderful new White Spine Cucumber in our Test Gardens during the last five years, it will immediately jump into the utmost favor with the Shippers, Market Gardeners, Private Gardeners and for the Home Garden. Its good qualities have never been equaled.

As to Color—Intense, rich, deep green color, which it retains during a month longer period of growth than any other Cucumber. The flesh is sparkling white.

As to Earliness—The Earliest White Spine Cucumber, bearing from the earliest to the latest season.

As to Flavor—Most refreshing and delightful flavor, being delicate and entirely devoid of the bitter taste so frequently noticed in other varieties.

As to Shapeliness—Uniformly large, symmetrical fruit. Handsome and most attractive; runs very close to type. In symmetry of form it is so regular, so uniformly one like the other, as to create favorable comment wherever it is seen. Bears no misshapen fruit or culls.

As to Productiveness—Very prolific. A great and continuous producer.

As to Quality—Ideal for slicing; flesh compact, fine grained, exceedingly brittle and crisp.

As to Vines—Vines are vigorous, healthy and mildew-proof.

Price—Pkt. 10c. Oz. 15c. 2 Ozs. 25c. $\frac{1}{4}$ Lb. 40c. $\frac{1}{2}$ Lb. 75c. Lb. \$1.50. Postpaid.

The Best Cucumber He Ever Planted

On December 14, Mr. Mason F. Ball, of Fauquier Co., Va., writes: "I cannot speak too highly of the 'Prosperity' Cucumber. I planted them very early and notwithstanding a big drought, they bore continuously until frost. They are far the best Cucumber that I have ever planted."

Bolgiano's "Lord Baltimore" Cucumber

The Wonderful Dry Weather Cucumber

82. Think of producing a brag crop of the handsomest and most profitable long, dark green cucumbers you have ever seen during one of the driest Summers on record—that's what was done last Summer by those who tried our "Lord Baltimore" Cucumber. It just don't pay any attention to dry weather, but goes on growing and producing beautiful fruit. The "Lord Baltimore" Cucumber is of the true white spine type, about 15 inches long, very dark green and of exceptionally fine flavor. The sturdy drought-resisting vines produce enormous crops of beautiful, firm, crisp and delicious flavored Cucumbers. The pure white attractive flesh composes most of the fruit, leaving an extremely small space for the seed. If you have failed to get a crop with other Cucumbers "Lord Baltimore" will not only produce a crop for you, but will produce a crop you will be proud of. Our supply of "Lord Baltimore" Cucumber Seed is limited, so if you want any, please place your order early. Pkts. 5c and 10c. Oz. 15c. $\frac{1}{4}$ Lb. 35c. $\frac{1}{2}$ Lb. 60c. Lb. \$1.00. Postpaid.

New Klondike Cucumber

135. This valuable variety is one of the best slicing, and will produce Cucumbers equal in appearance to the hot-house grown specimen. The color is rich dark green, and the fruits grow to a uniform size, measuring about 7 inches in length and 2 inches thick when in good condition for use. It matures early and continues bearing for a long time and the vines make such a healthy and vigorous growth that they produce a good crop even in poor season, when many other varieties fail on account of unseasonable weather. Pkt. 5c. Oz. 10c. $\frac{1}{4}$ Lb. 25c. $\frac{1}{2}$ Lb. 45c. Lb. 85c. Postpaid.

New Davis Perfect Cucumber

544. Davis Perfect Cucumber resembles a hot-house Cucumber so closely that dealers cannot tell the difference, it being equally good for hot-house or out-door culture. It is ideal in shape, rich, dark green color, uniform and regular in size. It is exceedingly tender, and as a slicing Cucumber for the table is unsurpassed. It is almost seedless one-third of its length from the stem end, and the seeds contained in it, when in slicing condition, are so small and tender that they are almost unnoticed. Exceedingly productive. Pkt. 5c. Oz. 10c. $\frac{1}{4}$ Lb. 25c. $\frac{1}{2}$ Lb. 45c. Lb. 85c. Postpaid.

The Wonderful New Lemon Cucumber

342. Every family garden should have several hills of this delicious Cucumber: having tasted it once you will prefer it to the common Cucumber. We are safe to predict that the Lemon Cucumber will become a great favorite as a table delicacy. It is an excellent shipper, as proven last Spring, when it appeared on the market ahead of all other varieties. We shipped a box to Chicago; it was four days in transit and retained its crispness for several days after its arrival. Pickled as a gherkin it is delicious. Eight hills will supply the table for ten in family all season, besides furnishing plenty for pickling. Pkt. 10c. $\frac{1}{2}$ Oz. 15c. Oz. 25c. 2 Ozs. 45c. $\frac{1}{4}$ Lb. 75c. $\frac{1}{2}$ Lb. \$1.35. Lb. \$2.50. Postpaid.



New Lemon Cucumber

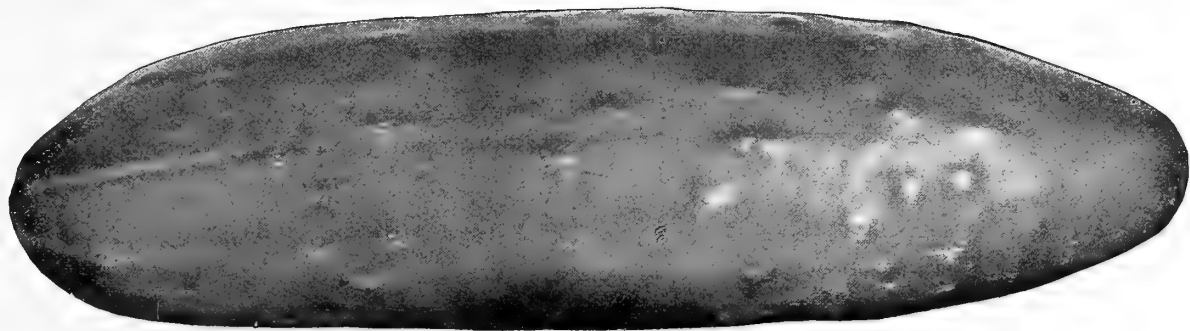

Bolgiano's Early Fortune White Spine Cucumber

84. Thousands of expert growers everywhere have proven by actual test that Bolgiano's Early Fortune Cucumber is the earliest and by far the best, rich dark-green White Spine Cucumber on Earth. Early Fortune is the Best Cucumber for table, Market or Shipping purposes. It is the greatest producer of all varieties and at all stages of its growth it is a model in shape, being the handsomest and most attractive Cucumber ever grown.

In color Early Fortune is a rich, attractive deep-green. This inviting color it retains during a much longer period of growth than any other variety; it is so regular in form, one so much like the other, growers marvel at the purity and trueness of our stock—in fact, in selecting our Stock Seed these Cucumbers are so perfect it is almost impossible to say which is best.

The quality is superb, flavor delicate, refreshing and delightful, entirely free from any bitterness; being fine-grained, the flesh compact, it is exceedingly crisp and brittle, making it an ideal slicing Cucumber.

As a shipping Cucumber "Early Fortune" cannot be surpassed, as it holds up in color and quality longer and better than any other variety. Pkt. 10c. Oz. 15c. $\frac{1}{4}$ Lb. 35c. $\frac{1}{2}$ Lb. 60c. Lb. \$1.00. Postpaid.

In Texas—Undoubtedly the Best Cucumber Grown

The C. E. Coleman Produce Co., of Neuces Co., Texas, writes as follows: "Referring to your wire, please ship us 800 lbs. of Bolgiano's Early Fortune Cucumber Seed. I have adopted your Early Fortune as the early cucumber I like to handle: it has given universal satisfaction. I want this seed for the use of growers here. We are great boosters for your seed in this section; you can always refer to us as to the merit of your Early Fortune Cucumber, as it is undoubtedly the best Cucumber grown."

In Florida—\$1,015.42 Net From 1 Acre

J. F. Githens, De Soto Co., Fla., writes: "I received net \$1,015.42 from an acre of Cucumbers last April grown from Bolgiano's Early Fortune Cucumber Seed. I enclose \$4.00, for which please send me 4 pounds."

In Virginia—The Finest Crop Ever Grown

On December 8, Mr. A. J. Stephens, of Northumberland Co., Va., writes: "I planted your Early Fortune Cucumber Seed last season, and right in a drought and hot as I have ever seen it, I grew the finest crop of Cucumbers I have ever grown in my life. It makes a fine growth and is a full-bearing Cucumber and I shall always plant them, as I like them better than any I have ever grown."

In Jamaica—Worth Its Weight In Gold

Jas. B. Raymo, Port Antonio, Jamaica, writes: "Bolgiano's Early Fortune Cucumber is Worth its Weight in Gold, for I obtained them 10 inches long and perfect in shape, form, yield and color."

In South Carolina—The Finest and Earliest Cucumber

W. H. Niver, Beaufort Co., S. C., writes: "The 60 pounds of Bolgiano's Early Fortune Cucumber Seed I bought of you last season gave me the finest crop of the finest and earliest Cucumbers I have ever raised. They certainly are rightly named; I shall surely never plant any other kind. I have been buying all my seed from you for my truck farm, market and home gardening for the past 15 years, and allow me to say my dealings with you have always been of the happiest."

In North Carolina—They Bring 100 Per Cent More Money

W. H. Dennis, New Hanover Co., N. C., writes: "I planted Bolgiano's Early Fortune Cucumber Seed; they were the finest Cucumbers on the market; also the earliest. I sold mine first on this market for 40c per dozen when other varieties shipped here from Charleston only brought 20c per dozen."

In Florida—\$1,712.00 Net From 1½ Acres

S. H. Richmond, of Dade Co., Fla., writes as follows: "Last year we bought 'Early Fortune' Cucumber Seed from you which gave good results; we got 856 crates from 1½ acres which netted us \$2.00 per crate."

In Florida—\$5,000.00 Crop

T. C. Connell, Florida, writes: "From 7½ acres of Bolgiano's Early Fortune Cucumber I cleared \$5,000.00 net profit."

\$2,000.00 From 1¼ Acres

J. N. McCallum, Fla., writes: "Last Spring I planted Bolgiano's Early Fortune Cucumber Seed and from 1¼ acres picked 1,200 crates, which netted me nearly \$2,000.00. This Spring I planted 3 acres, and though the crop was cut half by the cold and drought, I guess I made the best crop in this section, getting about 1,500 crates, which netted me about \$3,500.00. I shall plant Early Fortune Cucumber Seed next Spring and think I can sell several hundred pounds for you."

Orders 300 Pounds for Neighbors

L. W. Tilden, Orange Co., Fla., writes: "I have interested my neighbors in Bolgiano's Early Fortune Cucumber Seed and am ordering for them 300 pounds."

Produces Wonderful Crops—No Water

A. J. Mixson, Levy Co., Fla., writes: "Though there are several costly irrigating plants around me, I shipped the first Cucumbers and more per acre, growing Bolgiano's Early Fortune Cucumber, than any of my neighbors with one of the driest Springs on record."

In Delaware—Ten Days Earlier

On June 30, Mr. H. Studdle, of Kent Co., Del., writes: "The seeds I bought this Spring from Messrs. J. Bolgiano & Son proved O. K. In fact, your Early Fortune Cucumber Seed (9 pounds) came forth better than our own home-saved seed from our own grown best, selected Cucumber. We planted the Cuke seed the last day of April and we will ship in spite of the unfavorable Spring weather about July 3, as soon as my neighbors who planted about 10 days sooner. Today, June 30, we eat Cucumber salad."

What Our Home Folks Say

J. M. Kirkpatrick, Cecil Co., Md., writes: "The Early Fortune Cucumber is all it is claimed to be."

Turned Out To Be Fine

Mr. O. J. Simon, of Caroline Co., Md., on July 28, wrote: "The Early Fortune Cucumber Seed I bought from you turned out to be fine."

Bolgiano's Green Mountain Triple Parsley

A Table Adorner of Rare Beauty

221. Never before have we been able to offer to the public a gift of Nature equal to our beautiful Green Mountain Parsley. Always alert, always ready to appreciate any seed of exceptional merit, we saw that everybody would want our New Green Mountain Parsley when they heard of its wonderful beauty. Hardy, immensely productive, deep velvet-green. The leaves are densely curled and borne in abundance. It is exceptionally easy to grow, and with very little care everybody can have the finest flavored Parsley in cultivation. If you have but a few square feet, you can raise sufficient Parsley to supply your table with decoration and your soups with fine fresh flavor. Pkts. 5 and 10c. Oz. 15c. $\frac{1}{4}$ Lb. 35c. Lb. \$1.00. Postpaid.

Produced a Splendid Crop

On November 8, Mr. William H. Perkins, of Washington Co., Md., writes: "The Green Mountain Triple Curled Parsley bought of you last March came up fine and done very well. We had an extremely severe drought, which stopped it growing for a while, but later it freshened up and we had lots more than we could have reasonably expected."

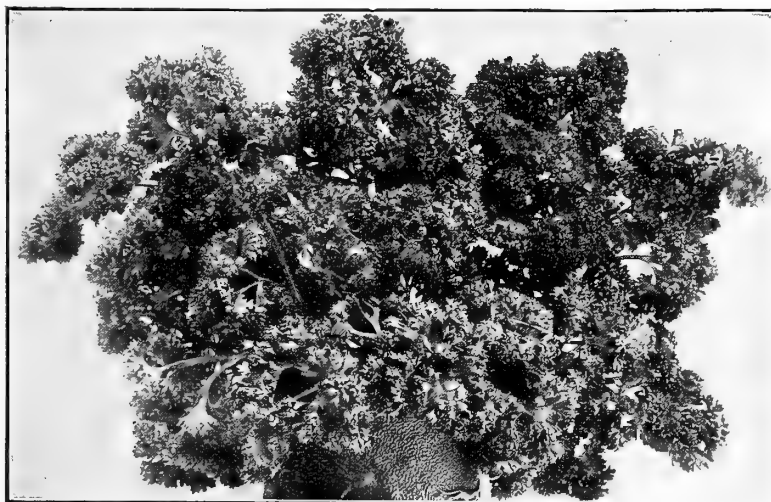

Green Mountain Parsley

Bolgiano's Wonderful New Early

"Scarlet Mammoth" Pepper

163. The largest, earliest maturing and most productive, very large sweet Pepper. The plant is vigorous and upright, growing larger than that of the Chinese Giant and produces much more fruit. The fruits ripen earlier than any of the very large sorts on the market, and average heavier, as the flesh is unusually thick. Color deep crimson when matured; flavor very mild. We consider this without a doubt the most desirable very large Pepper yet introduced. Pkt. 10c. $\frac{1}{2}$ Oz. 20c. Oz. 35c. $\frac{1}{4}$ Lb. \$1.00. $\frac{1}{2}$ Lb. \$1.75. Lb. \$3.50. Postpaid.

Took First Premium at Frederick Fair

Mrs. J. E. Price, of Frederick Co., Md., writes: "Your seed grew nicely and proved satisfactory; especially the Chinese Giant Pepper. Some measured 5 inches across and about 4 to 5 inches long. Took first premium at our Fair, and were perfect in shape."

Measured 14 to 15 Inches in Circumference

J. M. Kirkpatrick, Cecil Co., Md., writes: "The Chinese Giant Peppers I grew from the seed bought of you were the largest I have ever seen. Measured from 14 to 15 inches around."

Best By Test

G. L. Beck, Alachua Co., Fla., writes: "Your Chinese Giant Pepper seed is the sure brick; beat good many other varieties here, bear well, stand drought and wet better than any other varieties planted this season."

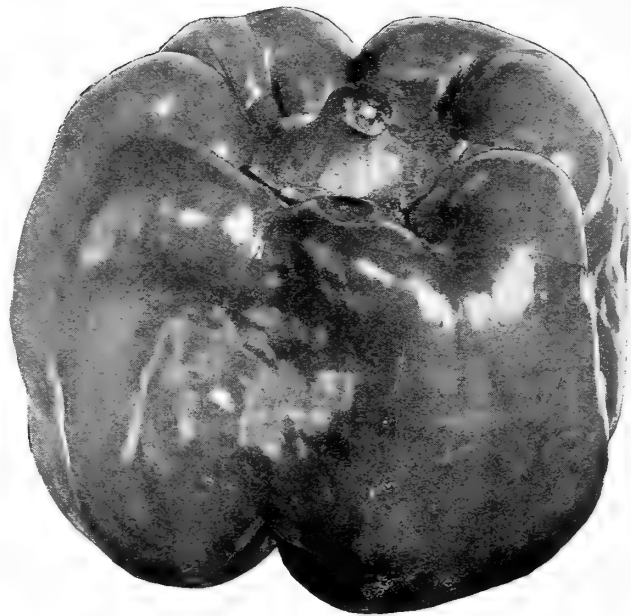

Bolgiano's New Early "Scarlet Mammoth" Peppers

"Chinese Giant" Peppers

Double the Size of Ruby King Peppers, One of the Largest Mild Red Peppers

226. **Chinese Giant** is very productive for so large a pepper, while its enormous size and magnificent appearance make it sell most readily. The plants are vigorous in growth, but of stocky habit, seldom more than two feet in height. They are well branched and thickly set with enormous fruits. Frequently half a dozen peppers will touch each other, as if on a single bunch. The strong growth of plants enables them to mature the gigantic fruits only slightly later than our well-known Ruby King.

Chinese Giant produces uniformly monstrous Peppers of thick blocky form and most brilliant glossy scarlet. They grow 4 to 5 inches broad at the top and are of equal length, divided into four or more large ridges; when ripe they are indented at the blossom end. The first fruits set in a cluster of three to five at base of the plant, and are generally longer than those setting later on the upper branches, although the latter are equally as broad. All are uniformly of most "enormous" size. The flesh is extremely mild—as sweet as an apple—and unusually thick. It makes an excellent salad sliced and served like tomatoes. The true seed of a selected strain—producing uniformly large fruits—will always be high in price. Beware of "cheap" seed. Pkt. 10c. $\frac{1}{2}$ Oz. 20c. Oz. 35c. $\frac{1}{4}$ Lb. \$1.00. $\frac{1}{2}$ Lb. \$1.75. Lb. \$3.50. Postpaid.

61 "Neapolitan" Peppers to One Plant

Mr. B. Olds Tyler, Texas, writes: "In gathering Ripe Neapolitan Pepper the other day I counted 61 Peppers, large and small, on one plant."

"Neapolitan" 10 to 15 Days Earlier Than Any Other

On August 20, Mr. Victoria Coscia, of Shelby Co., Tenn., writes: "The Chinese Giant Pepper that we bought from you is just fine. We had a fine crop. It is just as sweet as sugar. We used your New Neapolitan Pepper and it bore more Peppers than we ever saw and it is also ten to fifteen days earlier than any other Pepper."



**Early Prolific
Neapolitan Peppers**

New Early Large "Neapolitan" Pepper

The Earliest of All Large Mild Peppers

233. From seed started February 15, and plants set out May 20, the first Peppers were picked for market on June 24. These first fruits measured four inches long and four and a-half inches in circumference; the later fruits are slightly larger—see illustration from a photograph. No other large Pepper develops so quickly—by ten days to two weeks.

The strong, vigorous plants grow 2 feet high by 18 inches across; they are completely laden with large, handsome fruits, and bear continuously until frost. Single plants carry from 35 to 50 marketable fruits at one time. The Peppers grow upright until they become so heavy that their own weight turns them down. The skin and flesh are bright red; they are thick meated, sweet and "mild as an apple;" they carry well and keep in prime condition a long time. So unusually productive is this variety that twelve plants will furnish an ample supply for a family throughout a season. Pkt. 10c. Oz. 25c. 2 Ozs. 40c. $\frac{1}{4}$ Lb. 75c. Lb. \$2.50. Postpaid.

Mammoth Ruby King Pepper

227. **Extra Selected Stock.** This magnificent variety is now recognized as one of the best Red Peppers for market or family use. Pkt. 10c. $\frac{1}{2}$ Oz. 15c. Oz. 25c. 2 Ozs. 40c. $\frac{1}{4}$ Lb. 75c. Lb. \$2.50. Postpaid.



Chinese Giant Pepper

Bolgiano's "Millionaire" Lettuce

The Earliest Fine Large Solid Head Lettuce On Earth. Very Hardy, Produces Handsome Crops Either Out of Doors Or Under Glass

150. This valuable new Lettuce is an extremely profitable variety for both Market Gardeners and Shippers to grow, as well as a decidedly delicious variety for the Home Garden. If we could meet every one of our customers face to face we would persuade each one of them to give the "Millionaire" Lettuce a trial the very first thing this Spring. We recommend it unreservedly as one of the best Lettuces, and one of the most profitable that has been grown anywhere. It is a very quick growing, hardy Lettuce and will stand much damp, cold weather. "Millionaire" Lettuce can be planted outdoors or under glass, and in either case will produce fine round compact heads 6 to 7 inches in diameter, which weighs from 12 to 16 ounces, much sooner than any other variety. It is an excellent market variety, the heads are a clear, light green, the outer leaves slightly tinged with brown and closely folded around the head, making it all head; the inner leaves are a clear, bright, rich golden yellow. In quality "Millionaire" Lettuce is unequaled. It is crisp, tender and has a delicious rich, buttery flavor. Pkt. 10c. Oz. 25c. $\frac{1}{4}$ Lb. 75c. $\frac{1}{2}$ Lb. \$1.25. Lb. \$2.50. Postpaid.

In Maryland—Every Plant Made a Perfect Head

John Baer, Baltimore Co., Md., writes: "Bolgiano's 'Millionaire' Lettuce is simply perfect, every plant making a perfect head in my two-acre patch. It is truly the earliest, truest and most reliable Lettuce I have every grown in my twenty-five years' experience as a Market Gardener. I wish you could have seen this crop, you certainly would have been proud of your 'Millionaire' Lettuce."

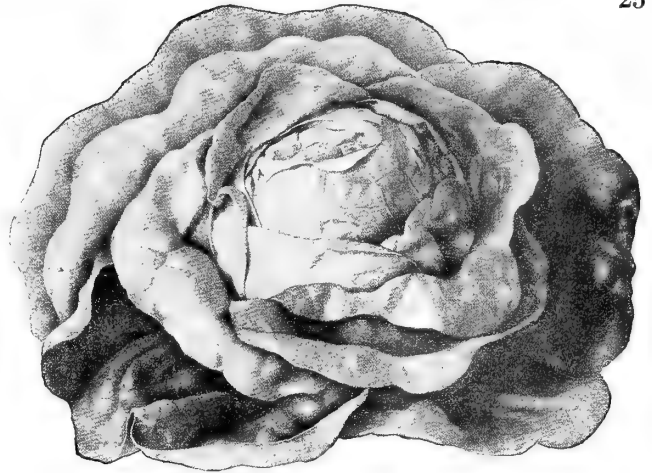

Bolgiano's "Millionaire" Lettuce

Bolgiano's "Lucky Stroke" Lettuce

New Introduction

120. "Lucky Stroke" Lettuce is going to mean a whole lot to the Trucker who grows good Lettuce—who has a particular trade that wants the best and is willing to pay for it. Every plant is uniformly perfect. It is a grand, new, extra large, compact, solid Heading Lettuce, not only early and hardy, stands early Summer heat splendidly on account of its thrifty growth and ability to root deeply, which enables it to successfully resist a spell of hot, dry weather. The round heads are large, measuring 12 to 15 inches across. The outer leaves are few and grow close to the head. The inner leaves form a large, firm, hard head of creamy-yellow, beautifully blanching. The quality is exceptionally fine, being tender, crisp, succulent and deliciously sweet. The heads continue to increase in size for about two weeks after they are ready for use, and will stand longer without going to seed than most any other variety. It is a delicious morsel when grown in the house garden. You'll find it a "Lucky Stroke" whether you grow it for Market, Shipping or Home Use. Pkt. 10c. Oz. 25c. 2 Ozs. 40c. $\frac{1}{4}$ Lb. 75c. $\frac{1}{2}$ Lb. \$1.25. Lb. \$2.50. Postpaid.

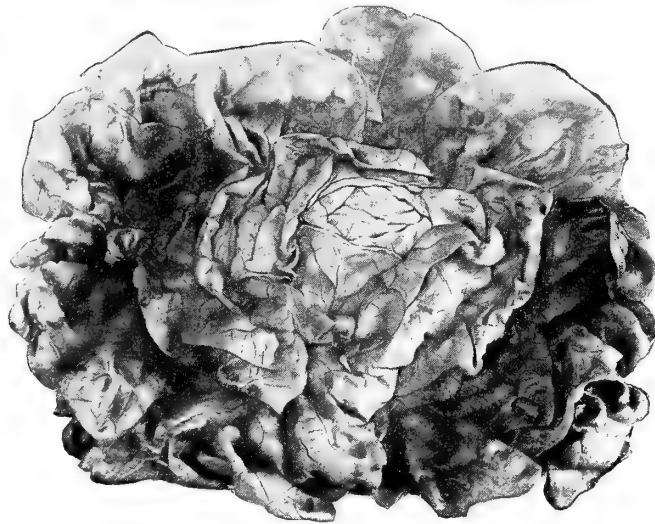

Bolgiano's "Tender and True" Lettuce

Bolgiano's

"Tender and True" New Lettuce

140. By crossing the "Millionaire" and the "Best of All" Lettuces we have established, we believe, the most wonderful Summer Lettuce ever originated, Bolgiano's "Tender and True" Lettuce. This Lettuce produces great, magnificent, hard heads 12 inches across, compact and round, especially rich and creamy in flavor. The inner leaves are a rich golden green, beautifully blanching white and very tender. So solid are the heads they will not shoot to seed until cut open. We unreservedly recommend this New Lettuce to all our customers, both Market Gardeners and those who grow for the home table, for we are confident it will delight and handsomely repay those who grow a crop of it. Pkt. 10c. Oz. 25c. 2 Ozs. 40c. $\frac{1}{4}$ Lb. 75c. $\frac{1}{2}$ Lb. \$1.25. Lb. \$2.50. Postpaid.

Banks On Bolgiano's Seed—Takes No Chances

Mr. Herman A. Meade, of Orange Co., Fla., writes: "I purchased your Lettuce seed this Fall and they were as fine as silk. I can get Lettuce seed from other sources, but I am a little shy on account of them not being fresh. I bought one pound of them and only got a few thousand plants and they will be late. I don't care to take any more chances, for if I get them from you I can bank on them."

Bolgiano's "Best of All" Lettuce

131. This grand New Lettuce truly deserves the name "Best of All," for it has certainly proven to be "Best of All" Lettuces in our trial grounds. It matures just after "Millionaire" when planted early, but can be planted at any time. It is especially desirable for a late Spring or early Summer crop, as it will not shoot to seed as early varieties often do. We have tried it in Spring, Summer, Fall and have even Wintered it outdoors here in Baltimore. It is a sure header, good seller, excellent shipper, hardy and always reliable. Color is light attractive green. It makes large, compact, firm heads. The leaves overlap each other, forming a beautiful well-branched head. We strongly recommend "Best of All" Lettuce to our customers. Pkts. 5c and 10c. Oz. 25c. $\frac{1}{4}$ Lb. 75c. $\frac{1}{2}$ Lb. \$1.25. Lb. \$2.50. Postpaid.

Bolgiano's "Frozen North" New Lettuce

142. This new Lettuce is so good it will make your mouth water—its silver white leaves are as crisp and brittle as the finest Celery, forms very large, hard head 12 inches across and will not run to seed for an extra long time. "Frozen North" Lettuce will produce successful crops of tightly folded crisp heads, 6 to 8 inches in diameter during Spring, Summer or Autumn. In the hottest Summer months it retains its crispness and mild flavor. It is very showy and inviting in appearance; the outer leaves are a soft bright green. As a home and market Lettuce it is delicious and valuable, but it is too crisp and tender to ship long distances. Pkt. 10c. Oz. 25c. $\frac{1}{4}$ Lb. 75c. $\frac{1}{2}$ Lb. \$1.25. Lb. \$2.50. Postpaid.

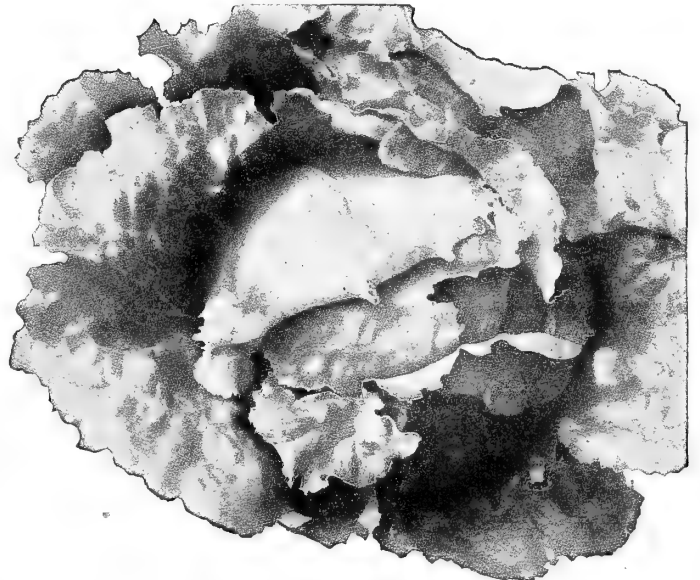

Bolgiano's "Frozen North" New Lettuce

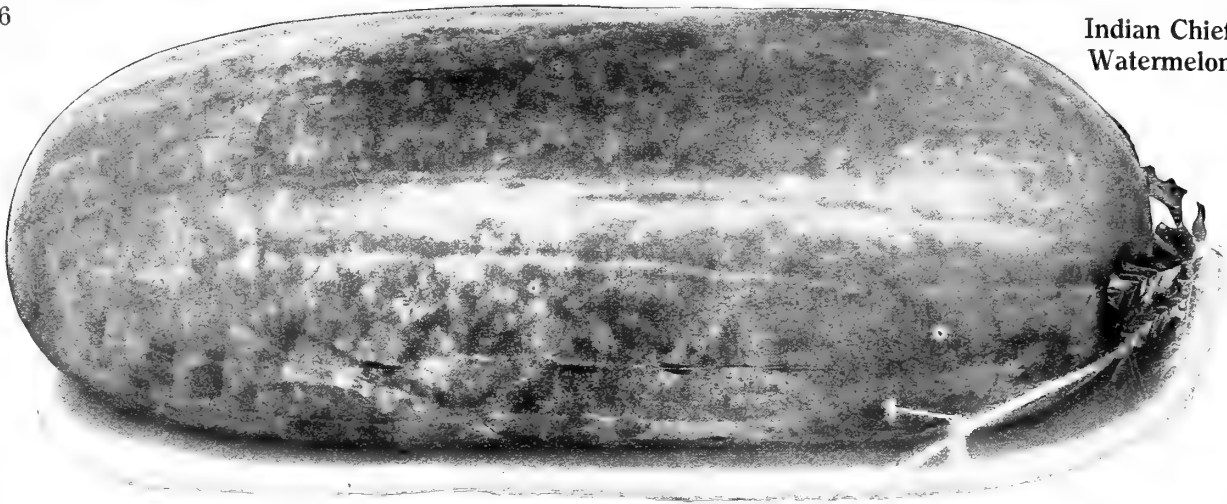

"Indian Chief"—Bolgiano's Remarkable New Delicious Watermelon

172. Victory is sure for this grand new Watermelon. It has more successful qualities than any other melon ever grown. If you are a grower of Watermelons, this new Melon offers you an opportunity to coin money, such as you have never had before.

"Indian Chief" is entirely distinct from all other varieties. It is large, oblong, dark-green Melon, with a thick netting all over it. The rind is thin but tough. The flesh is a bright, attractive red. The flavor is delicious, sweet and satisfying. It is very productive, a perfect shipper, the quickest and best seller that has ever been placed on any market. As a table melon it always brings repeat orders. In fact, as a first-class melon it is ideal. Seed is limited; demand will be heavy, so order quick. Pkt. 10c. Oz. 15c. $\frac{1}{4}$ Lb. 35c. Lb. \$1.00. Postpaid.

"Goliath"—The New Giant Watermelon

Immense Size, Enormously Productive, Rich Deep-Green Color, Excellent Quality, Splendid Shipper

146. These beautiful melons will average around 50 pounds; an 80-pound melon can often be found. Its attractive, rich, dark-green skin quickly proves to the experienced market man its excellent selling qualifications. Its wonderful productiveness and giant size quickly indicates its ability to produce handsome profits. As a shipper it rivals the Kolb Gem, even surpassing this old standard variety on account of its peculiarly tough skin and rind. This new Watermelon is unquestionably destined to be one of the greatest leaders and most popular melons ever developed and placed in the growers and shippers' hands; in addition to this it will soon win the esteem of the market gardeners located near the large cities; also it cannot be excelled in the home garden. "Goliath" is not only a giant in size, but it is a giant in Delicious Table qualities and market qualities. Our supply of seed is limited, so please order this Watermelon early. We don't like to disappoint. Pkt. 10c. Oz. 15c. $\frac{1}{4}$ Lb. 35c. Lb. \$1.00. Postpaid.

Bolgiano's Cold Mountain Spring Watermelons

171. Several years ago we were spending our vacation in the mountains; during our absence one of the leading Watermelon growers, living about 100 miles from Baltimore, wrote us he had for a number of years been developing an extra selected strain of Watermelon, and the results of his efforts had gone far beyond anything he had ever hoped to produce. Were we interested? He shipped us several samples; these came on boat to Baltimore 100 miles, then on the railroad through the mountains 250 miles, reaching us in perfect condition after traveling 350 miles through rough country and roughly handled. These melons attracted the attention of everyone by their beautiful, deep-green color, stately size and excellent shape. We had them on exhibition, then took them with us back into the mountains. We put the melons in a **Cold Mountain Spring** and in a few hours we cut them. The melons were in perfect condition. "Red to the Rind," and entirely free from stringiness. We immediately inspected and purchased the crop. **The Cold Mountain Spring Watermelon** is a winner as a shipper, as a table melon and as a Money-Maker. Our supply of seed is necessarily limited and only the seed produced by the originator, so order immediately. Pkt. 10c. Oz. 15c. $\frac{1}{4}$ Lb. 35c. Lb. \$1.00. Postpaid.

Excell—The New 1916 Watermelon

One of the Best Watermelons Ever Grown

381. Named EXCELL because it excels all others. When Georgia, the greatest Watermelon State in the United States, introduced the Tom Watson, it soon was recognized as one of the best Watermelons ever introduced. EXCELL Watermelon for yield, size, prolific growing qualities as well as shipping qualities stands as far above the Watson melon as the Watson stands superior to many of the bygone varieties. The Excell is a long, green melon with visible stripes, the most handsome melon ever introduced. It possesses every quality essential to make it the greatest melon ever grown both for the table and shipping. It is just as easy to grow a 35 to 40-pound average car of Excells as it is to grow a 25 to 30-pound average car of Watsons. The seed of Excells will never be cheap as they are very few. Pkt. 10c. Oz. 20c. $\frac{1}{4}$ Lb. 50c. Lb. \$1.50. Postpaid.

Bolgiano's Black Striped Kolb's Gem Watermelon

Famous Anne Arundel County Stock

174. **Ten Points of Merit:** 1. A fine shipper. 2. Melons uniformly large. 3. Thick, oval form. 4. Color is a rich dark green with fine stripes of lighter shade. 5. Much darker and richer in color than the Kolb's Gem. 6. Flesh rich, deep pink, crisp and melting. 7. Ripens to within $\frac{1}{2}$ inch of the rind. 8. Rind is exceptionally strong, making it an excellent shipper. 9. Flavor remarkably sweet and sugary. 10. Our seed has been very carefully saved from the choicest melons. Pkt. 5c. Oz. 10c. $\frac{1}{4}$ Lb. 20c. Lb. 50c. Postpaid.

Tom Watson Watermelon

Extra Selected Proven Stock

245. In the Tom Watson we have a decidedly good thing directly from the State of Georgia, the "Home of the Watermelon," where the Watermelon grows to a greater state of perfection probably than in almost any other part of the United States.

The Tom Watson is an extra long melon of attractive appearance, uniform in shape and quality; the luscious crimson flesh is "as sweet as honey," melting and of superb flavor. The average melon will weigh 35 to 40 pounds and measure 25 inches long and about 12 inches in diameter. Very prolific. Pkt. 5c. Oz. 10c. $\frac{1}{4}$ Lb. 25c. Lb. 75c. Postpaid.

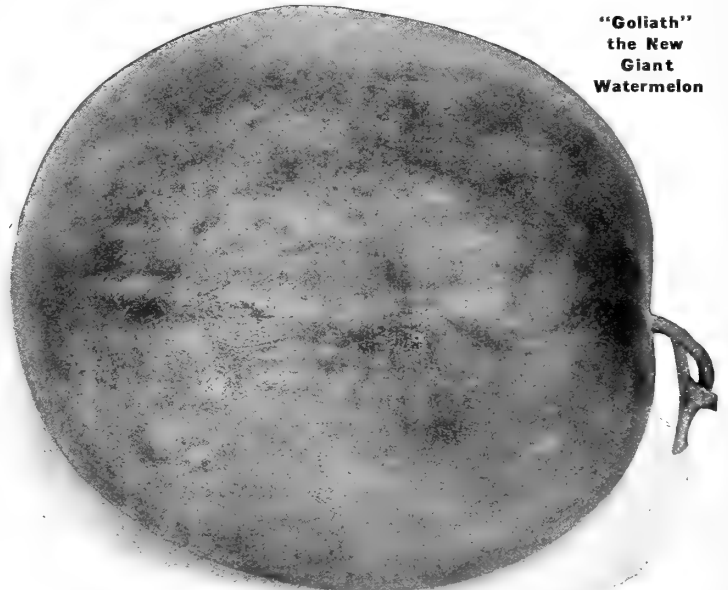

"Goliath"
the New
Giant
Watermelon

"Junior" Rocky Ford Cantaloupe

16. Without a single exception the Biggest Money-Making Melon ever offered. Two weeks earlier, a little larger, twice as productive as Rocky Ford. More thoroughly and deeply netted. Rust and Blight Proof. Packs in crates better and carries better than any other Melon. This Greatest of Money-Making Cantaloupe had for its parents two exceptionally fine stocks of Rocky Ford Melons. It has been bred up by our expert growers to be entirely blight and rust proof. "Junior" is a wonderfully prolific yielder, single plants producing as high as 16 fine melons. It will develop shipping fruit ten days to two weeks before the Rocky Ford. In form it is ideal, being just the right shape to pack to best advantage into crates. In size it is little larger than the regular Rocky Ford. Its netting is close and deep, thoroughly covering the melon, protecting its keeping and shipping qualities and lessening the loss of weight from evaporation. In quality it is most deliciously sweet and spicy, creating a largely increased demand on account of these excellent points. The seed cavity is very small and well-filled with seed, the attractive, green flesh is thick, smooth and firm, combining together to make it the best melon for carrying long distances that the grower has ever had. Pkt. 10c. Oz. 15c. 2 Ozs. 25c. $\frac{1}{4}$ Lb. 40c. $\frac{1}{2}$ Lb. 65c. Lb. \$1.25. Postpaid.

Junior Rocky Ford 5 to 1

On December 1, Mr. S. B. Souler, of Marion Co., Fla., writes: "We did not have more than a splatter of rain in 3 months, but 'Junior Rocky Ford' stood it extremely well and made as much as five times as many crates per acre as some of my neighbors with other kinds."

Bolgiano's "Melting Gold" Cantaloupe

51. Did you ever eat anything so exceptionally delicious, the very pleasant memory of it often comes back to you? That's what will happen if you once eat one of Bolgiano's New "Melting Gold" Cantaloupes. The delicious, tender, golden flesh simply melts in your mouth. It is the sweetest and most delicious melon that has ever been grown. The flesh is thick, very tender and of a beautiful, deep-golden color; it ripens close to the skin, the thin rind is of a rich, dark-green color contrasting attractively with the deep golden flesh, which is so deliciously sweet and tender. The melons are well ribbed and covered with a grayish netting, they are 6 to 7 inches long by $4\frac{1}{2}$ to 5 inches in diameter. "Melting Gold" Cantaloupe is an excellent shipper and it is so good that the Eastern Markets eagerly take every melon grown. As a melon for home garden it is the greatest addition in years. Pkt. 10c. Oz. 15c. 2 Ozs. 25c. $\frac{1}{4}$ Lb. 40c. $\frac{1}{2}$ Lb. 65c. Lb. \$1.25. Postpaid.

Henderson's "Bush" Cantaloupe

344. The only Bush Cantaloupe in the World. Produces an abundance of desirous melons, requires very little ground. A wonderful novelty, everyone should try it. Especially valuable for a small garden. Pkt. 10c. Oz. 30c. $\frac{1}{4}$ Lb. 85c. Lb. \$3.00. Postpaid.

Burrell's Gem Cantaloupe

548. Burrell's Gem Cantaloupes have sold on the New York, Chicago, St. Louis and many other leading markets for from two to three times as much money as the Rocky Ford Cantaloupes in competition with them.



Delicious "Melting Gold" Cantaloupe



"Junior" Rocky Ford Cantaloupe

New "Knight" or Maryland Cantaloupe

337. This superb green-fleshed Muskmelon has for five successive years broken all records, selling without regard to market conditions for other melons at Norfolk, Va., as well as here in Maryland, where it has a wonderful reputation. In quality, it quite outclasses all other green-fleshed melons, having a taste that is indescribably delicious with a remarkable aroma. While this melon has had a wonderful reputation around Baltimore and Norfolk markets, it fully deserves to be known over a wider territory. It is slightly pointed at the stem end, while being rather blunted at the blossom end. They grow uniform in shape and size, averaging about six inches in length from stem to blossom, and $4\frac{1}{2}$ to 5 inches the other direction; handsomely netted, very thick meat. Every melon grower is to be congratulated who grows a crop of this magnificent melon. Pkt. 10c. Oz. 15c. 2 Ozs. 25c. $\frac{1}{4}$ Lb. 40c. $\frac{1}{2}$ Lb. 65c. Lb. \$1.25. Postpaid.

Watters Solid Net Rocky Ford Cantaloupe

207. This is one of the earliest strains of Rocky Ford Cantaloupes. About 90 per cent of the melons are solid net. This variety set a heavy first crop, so that within a few days after the first melons are ripe, large numbers ripen and heavy pickings can thus be made at a remarkably early time. These melons average about 90 per cent standard size to pack 45 to the crate, $12 \times 12 \times 24$ inches. It is the most valuable sort to plant where first in the market is of great importance. The heavy gray netting is closely laced. The meat light green, spicy and sweet. This variety is in great demand by many of the most successful market growers and shippers. Pkt. 5c. Oz. 10c. $\frac{1}{4}$ Lb. 25c. Lb. 60c. Postpaid.

It has a tough, thin rind, well-arched ribs, covered with a closely-laced and interlaced gray netting. The blossom end is protected with a well-developed button. Shape quite elongated, the diameter from stem to blossom being $\frac{1}{2}$ more than from top to bottom. Flesh of a reddish orange, very thick, fine-grained and spicy. Seed cavity small and triangular, the seed closely held in place in three lobes. The average weight is about $2\frac{1}{4}$ pounds, the length 6 inches and the thickness $4\frac{1}{2}$ inches. The standard crate is $13\frac{1}{2}$ inches wide, $4\frac{1}{2}$ inches deep and 24 inches long, holding twelve melons. About 80 per cent of the crop crates nicely in the above-sized crates. Pkt. 10c. Oz. 15c. $\frac{1}{4}$ Lb. 25c. $\frac{1}{2}$ Lb. 40c. Lb. 75c. Postpaid.

"Thoroughbred" Rocky Ford Cantaloupe

157. Oblong, measures through from top to bottom four inches; weight, $1\frac{1}{2}$ pounds. Ten distinct ribs covered with a well developed gray netting which is closely laced and interlaced. The interstices between the netting very small. The sutures between the ribs very narrow but well defined from stem to blossom button. Blossom button well developed but small. Color of rind in interstices and sutures light green, turning toward grayish slate when ready to pick, which is very essential to enable the grower to pick by color (the only proper way to pick) when the melon is in the proper stage for shipping long distances. Rind very tough. Meat light green, changing very slightly toward salmon near the center, fine grained, firm and of high quality, very spicy and sweet. Seed cavity triangular, seed held in three lobes. Yields abundantly, have made 300 standard crates from one acre. Ripens about four to five days later than Improved Watters Solid Net—continues longer in bearing—and is the most uniform melon we have ever known. Forty-five of these melons cuts a pound of seed. Pkt. 5c. Oz. 10c. $\frac{1}{4}$ Lb. 25c. Lb. 60c. Postpaid.

Christmas Gift or Santa Claus Cantaloupe

127. Just think of having a delicious, fresh Cantaloupe to eat with your Christmas dinner. It was originated in California. The rind is mottled. The shell is hard and about $\frac{1}{8}$ of an inch thick. There is no seed cavity. The seeds are imbedded in a jelly-like pulp. The light-green flesh is absolutely stringless; its flavor excels anything in the melon line; it is in a class by itself, and is beyond description. Plant the same time you would any other Cantaloupe. When the under side of the melon becomes a golden yellow, it is ready to take off, but do not pull it off; cut the stem about three inches from the melon, as this avoids any tendency to rot at the stem end. They can be laid in sand and covered with weeds or straw or laid away in a shed, but never on top of another. When first taken from the vine the rind is crisp and very hard; after four or five weeks there is less crispness to the touch and a slight giving way to pressure, but anything like softness indicates over-ripeness. This melon should become more popular than the Rocky Ford, because it is more delicious and it is a Christmas melon. All our customers should give this melon a trial. Pkt. 10c. Oz. 15c. 2 Ozs. 25c. $\frac{1}{4}$ Lb. 40c. $\frac{1}{2}$ Lb. 65c. Lb. \$1.25. Postpaid.

549. Medium size, round shape, of deep orange color, exceedingly luscious, a healthy grower and heavy producer. As a Cantaloupe for the private garden this variety will please all who plant it. Pkt. 10c. Oz. 15c. $\frac{1}{4}$ Lb. 30c. Lb. 75c. Postpaid.

28 "Long Podded" Alaska Peas

1087. An entirely new, vigorous, Extremely Early, handsome, long-podded, deliciously flavored Alaska Pea. It has become extremely popular, for it has all the good qualities of our Famous Extra Early Alaska Pea and in addition it has a well filled pod almost twice as long, which fills the basket in half the time, and while it is not a distinctly sugar pea yet it has a much sweeter flavor than the Alaska. It is an abundant yielder. Our supply of seed is limited, so place your order early. Pkt. 10c. Pt. 15c. Qt. 25c. 2 Qts. 40c. 4 Qts. 75c. Pk. \$1.35. Bu. \$5.00.

"Long Podded" Alaska Peas Beat All Others

On July 7, Mr. Clarence E. Oskins, Harvey Station, Del., writes: "Be sure and send me the Improved Long Podded Alaska Peas, as I have been planting them for two years and can't find any other to yield with them. Just picking our third patch of them now."

"Long Podded" Alaskas Best Crop in Six Years

On June 28, 1915, Mr. Theo. W. Gregg, of Newcastle Co., Del., writes: "I planted your Long Podded Alaska Peas this year and I am well pleased with the turnout. I had a better crop of Peas this year than for six years."

Bolgioano's New Pea—"The Hustlers"

1029. By crossing our Extra Early Alaska Peas with our Long Podded Alaska Peas we have secured this wonderful new Pea—it has developed the good qualities of both parents and is sure to become very popular as soon as its great value becomes known. It is as early as the Extra Early Alaska, pods as long as the Long Podded Alaska. A magnificent, thrifty, vigorous grower, it is literally loaded with handsome pods, which retain their fresh showy color we believe longer in shipment than either of its parents. Being an entirely new blooded stock it is very uniform in growth. For three years we have been growing "The Hustlers" just to accumulate seed stock and each year we have been forced to value higher the vast money-making possibilities that are in this Pea, for both market gardeners and Southern shippers. It is also a very successful variety for the home garden. The beautiful, rich green seed Peas will justly lead you to expect great things of "The Hustlers." We have endeavored to grow enough seed to meet the requirements of our trade, but to be sure of some of them this season, we hope you will order as early as possible. Pkt. 10c. Pt. 15c. Qt. 25c. 2 Qts. 40c. 4 Qts. 75c. Pk. \$1.35. Bu. \$5.00.



"Good Luck"

1088. **Bolgioano's New Extremely Early Prolific Pea.** 1. Almost as early as the Extra Early Alaska Peas. 2. On same land will yield 100 bushels to every 50 bushels of the Alaskas. 3. Single plants contain 40 to 50 well developed pods. 4. Pods one-half longer than Alaska pods. 5. Pods are a deep green color. 6. Plants strong and vigorous. 7. Deliciously flavored. 8. Peas slightly larger than Alaskas. 9. Supply extremely limited. Pkt. 10c. Pt. 15c. Qt. 25c. 4 Qts. 75c. Pk. \$1.35. Bu. \$5.00.

Finest Crop He Ever Saw

Mr. Michael Dauber, Baltimore Co., Md., writes: "I never saw as fine a crop of Peas in my life as your New Long Podded Alaska Peas produced for me this Spring. They are a vigorous grower, extremely productive, of the very best quality; for me they came equally as early as the Alaska Peas."

"Wonder Worker"

Bolgioano's Earliest Wrinkled Pea

1083. The most delicious Pea you have ever eaten. They fairly melt in your mouth. If you have never eaten a "Wonder Worker" Pea you don't know what a good Pea tastes like. Six weeks from planting, this wonderful large Wrinkled Pea can be marketed. In earliness, great size and excellent flavor, it is unequaled. The vines grow 2½ feet high, and are very hardy, resisting pests and cold weather. It bears an abundance of large, even, deep green pods. It is claimed the Wonder Worker Peas are superior in earliness, hardiness, and large size pods to the Gradus or Prosperity Pea. It is the finest early Pea yet introduced. Pkt. 10c. Pt. 20c. Qt. 35c. 2 Qts. 65c. 4 Qts. \$1.10. Pk. \$2.10. Bu. \$8.00.

Gradus, or Prosperity Peas

1072. \$90.00 made from one peck of Peas is remarkable, but that is what one market gardener netted. Planted the same day side by side with the earliest of the Extra Early Peas, this delicious large, wrinkled Pea will mature at exactly the same time. The extra large, dark-green pods quickly fill a bushel box or basket, and readily retail around \$2.50 per bushel when the Extra Early varieties bring \$1.50 per bushel. It withstands an extraordinary amount of cold and wet weather, so plant it early and your returns will surprise you. It matures and is marketed before the Pea louse gets a chance at it. Besides being so attractive, the sweet, delicious flavor and excellent quality bring back a customer who has once bought them. Pkt. 10c. Pt. 15c. Qt. 25c. 4 Qts. 95c. Pk. \$1.75. Bu. \$6.50.

Bolgioano's Gradus Peas Best of All

Mr. J. Howard Hurst, of Dorchester Co., Md., writes as follows: "I plant annually over 200 bushels of Gradus Peas. I have tried the stocks of these Peas from nearly all the leading seedsmen, and I do not find any of their stocks to be as true and as superior as J. Bolgioano & Son's stock of Gradus Peas."

"Cracker Jack"

Bolgioano's Second Early Wrinkled Pea

"CRACKER JACK" continues to bear an abundance of most delicious Peas, when all other varieties are dried up from the hot Sun of the early Summer.

1089. **Bolgioano's Cracker Jack Pea.** 1. A wonderful yielder. 2. Vines 2 feet 2 inches high. 3. Growth hardy, robust and vigorous. 4. Extremely large pods, have a handsome, dark-green color and are borne even more abundantly than on the Dwarf Prolific Green Marrow Peas. 5. Ready for market just as the Wonder Worker Peas are over. 6. If planted a little late will stand the warm weather excellently. 7. It's the Pea market gardeners have been looking for, and it's a "Cracker Jack." Pkt. 10c. Pt. 20c. Qt. 30c. 4 Qts. \$1.00. Pk. \$1.85. Bu. \$7.00.

They Mature All Together

Thomas Ward, Lackawanna Co., Pa., writes: "I am well pleased with your Cracker Jack Peas. They matured all together, and I now have beans four inches tall on the same ground. It's nice when one can take all the vines up at the same time and take the pods off and till the ground and plant it again."

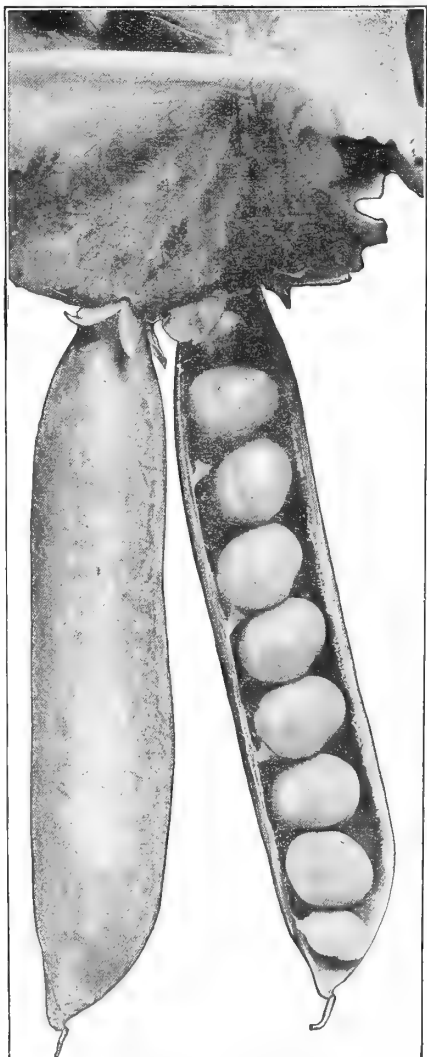

"Cracker Jack" Peas

"Tip Top" White Tip Radish—**French Grown**

9. We challenge the World on this wonderful and useful distinct new stock of Radish—its beauty and attractiveness are almost beyond description. Results that seem almost miraculous are now produced by hybridizers who patiently watch, wait and work hand in hand with Nature. Nature's wonderful artist has painted the tops of each one of these delicious, crisp, tender, round little Radishes a brilliant carmine-red and the bottom a beautiful snowy-white. The contrast is startling and delightfully pleasing. If you have ever hoped for an ideal stock of extremely Early Brilliant Scarlet Globe Radish with a beautiful Snowy-White Tip you will find the "Tip Top" White Tip Radish in beauty goes far beyond your greatest expectations. It certainly is a thing of beauty. Pkt. 5c. Oz. 10c. ¼ Lb. 25c. ½ Lb. 40c. Lb. 75c. Postpaid.

Genuine Satisfaction From Bolgiano's Seeds

Mr. Sanford Heath, of Marion Co., Ind., writes: "Seeds obtained from your firm have given most gratifying satisfaction. It gives the writer pleasure to make this testimony and acknowledgment of same. Our neighbors have expressed genuine satisfaction at the results obtained from your seeds, especially your Radish and Pepper seed."

Delicious "Strawberry" Radish—**French Grown**

258. A delicious, crisp, brilliant red Radish. The very earliest, often ready for market in less than three weeks. It is a perfect globe shape and so uniform that all the Radishes look like they have been made in the same mold. If you have a home garden nothing will please you more, or give you quicker returns for your efforts than this beautiful Radish. If you grow for market, no matter how many of these attractive Strawberry Radishes you bring to market, you can always sell every bunch of them at prices that will both please and pay you. As a frame Radish it is the best of all because it grows short tops, its brilliant red color attracts and draws the customers, who pay high prices for the vegetables. Pkt. 5c. Oz. 10c. ¼ Lb. 20c. ½ Lb. 35c. Lb. 60c. Postpaid.



Bolgiano's New Strawberry Radish

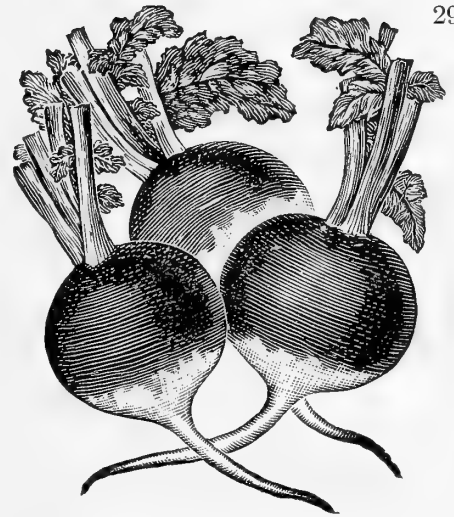

The "Tip Top" White Tip Radish

Two Weeks To Maturity

"Ruby King"—Bolgiano's Famous Radish

French Grown

230. **Bolgiano's Extremely Early Ruby King Radish.** "KING OF ALL" Extra Early Scarlet Radishes would be an appropriate name for this most excellent Radish. We claim without fear of challenge, Bolgiano's Extremely Early Ruby King Radish is (without a single exception) by far the MOST BEAUTIFUL Extremely Early Scarlet Button Radish that has ever been brought to any market. The color is a bright, glossy, shining scarlet, and when the dust or soil is washed from it it fairly glows in its brilliant color. No Radish on earth will mature as quickly as the Ruby King, and have such small foliage. It will stand forcing without becoming in the least pethy. The flesh is delicious, tender, juicy and mild. Equally good for open ground culture as for forcing. It is at its very best when permitted to grow quickly. We have offered this Money-Making Radish for 10 years, and each year our sales so marvelously increase we feel satisfied that the wide-awake Market Gardeners are leading the very earliest markets all over the country with Ruby King Radish. We again place Bolgiano's Extremely Early Ruby King Radish at the head of all Radishes. Pkt. 5c. Oz. 10c. ¼ Lb. 20c. ½ Lb. 35c. Lb. 60c. Postpaid.

Giant Solid "Crimson King" Radish

French Grown

248. **Eight Reasons Why This Splendid Radish Should Be Used:** 1. Extremely early in maturing. 2. Will remain solid at all times, and will never become hollow or pethy. 3. Bright, deep crimson color. 4. Mildest flavor. 5. Oval in shape and very attractive. 6. Flesh sparkling white, solid, crisp and juicy. 7. Entirely new type, different and far better than any other Radish. 8. Greatest value for both forcing and open ground culture. Pkt. 10c. Oz. 10c. ¼ Lb. 20c. ½ Lb. 35c. Lb. 60c. Postpaid.

He Is Pleased With Them

Mr. Frank Andut, of Monroe Co., Fla., writes as follows: "Your Strawberry and Ruby King Radish Seed are very good. I am very much pleased with them."

Bolgiano's "Long Red Glass" Radish

The Earliest and Best Long Red Radish

250. This is the best of all long Red Radishes. It requires deep, well-worked, loose ground, and will quickly grow to beautiful, uniform, long, almost transparent, brilliant red Radish, with a pure white tip. No home garden is complete without it, and those market gardeners who have deep ground will be able to grow the most salable Radishes they have ever seen with this seed. Pkt. 5c. Oz. 10c. ¼ Lb. 20c. ½ Lb. 35c. Lb. 60c. Postpaid.

Bolgiano's "Pearl White Forcing" Radish

The Earliest and Best Long White Radish

249. In our trial grounds, this most attractive, appetizing, cool, crisp Radish matured in the remarkable short time of 13 days. In size and form it is a duplicate of our famous Glass Radish, but, having a clear, pure white, waxy appearance, from top to bottom, is perfectly sound and will remain so longer than any other White Radish. The Early White Vienna, or Lady Finger Radish, does not compare with it. Any trucker once planting this Radish will undoubtedly use it to the exclusion of all other early, long, white varieties. Pkt. 5c. Oz. 10c. ¼ Lb. 20c. ½ Lb. 35c. Lb. 60c. Postpaid.

Short White "Chinese Celestial" Radish

A Grand Fall and Winter Radish

256. **New Short White Chinese Celestial Radish.** In 1897 we placed this very attractive White Radish in the hands of our truckers and since then we never have had seed enough to supply the demand. It is solid and juicy as an apple; pure white flesh and delicious flavor—a very choice variety. We never sent out a Winter Radish that gained so much popularity in so short a time. Sown any time after July 1 to the middle of August, it will keep all Winter in prime condition; mild in flavor, brittle. Never gets woody as do most Winter varieties. Market gardeners have found it to be a splendid seller and have always made money with it. Pkt. 5c. Oz. 10c. ¼ Lb. 20c. ½ Lb. 30c. Lb. 50c. Postpaid.



Extremely Early Ruby King Radish

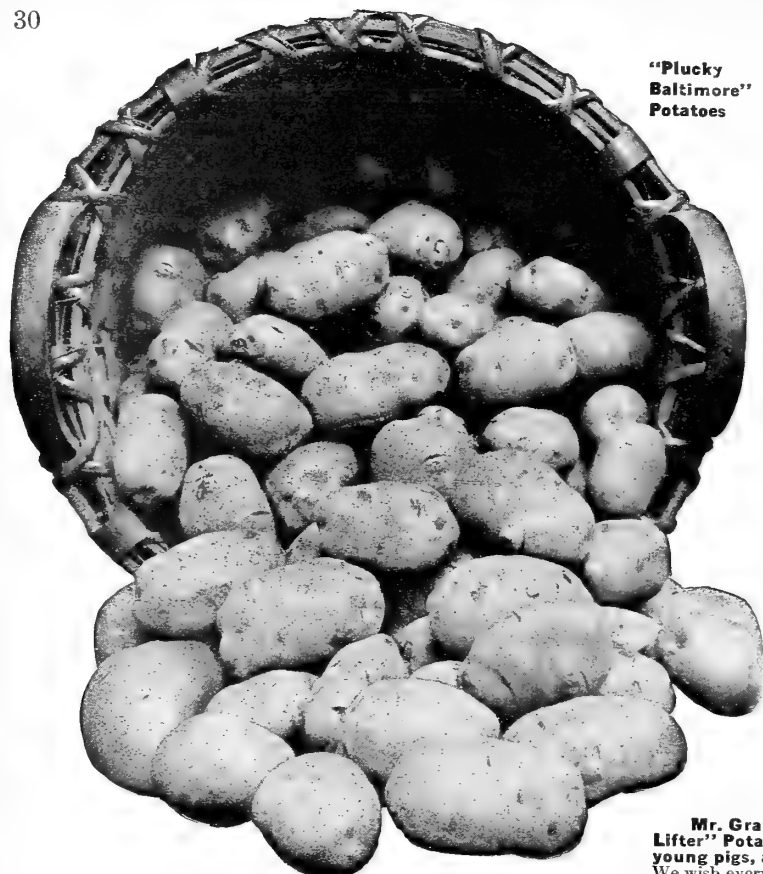

**"Plucky
Baltimore"
Potatoes**

Bolgiano's "Plucky Baltimore" Potatoes

**Bolgiano's Wonderful New Prolific Extremely
Early Seed Potatoes**

1. Ten days earlier than the Red Bliss Triumph.
 2. **Snowy White Potato**, about the size and shape of the Houlton Early Rose.
 3. Yields from 250 to 350 bushels per acre of most attractive, marketable Potatoes.
 4. Always brings 50 cents more per barrel than the fanciest stock of any other variety on the market.
 5. The quality is delicious; the entire supply is quickly taken up by the most critical hotel trade in New York and Boston.
 6. Young, full, pure-blooded stock, not susceptible to disease.
 7. Seed grown in the most careful manner.
 8. If you are a Potato grower and once saw the **Plucky Baltimore Potato**, you could not help but buy it. Its attractive shape, pure-white color, and in fact its general appearance speaks for itself far better than we can write about it.
 9. We have the entire supply of this **Grand New Potato**, and that's not many barrels, so order right now, or our supply will be exhausted.
 10. We can recommend the **Plucky Baltimore** as the best Potato that has ever been sold the truckers. Extremely attractive, extraordinarily early, enormously productive, excellent quality, pure white and a Big Money-Maker.
- Pk. 65c. Bu. of 60 Lbs. \$2.00. Bbl. Sack (165 Lbs. net) \$5.00.

All Agreed—"Plucky Baltimore" the Best

On August 20, Mr. Wm. Sellers, of Baltimore Co., Md., writes as follows: "I planted four bushels Bolgiano's Famous Plucky Baltimore Potatoes in the middle of March, harvesting them in the middle of July and produced 103 barrel-sacks marketable Potatoes, each one measuring about 6 inches long and 3 inches across. My neighbors were amazed at the wonderful results produced and all agreed at a cooking test, held at one of the farmer's houses, that the quality of Bolgiano's Plucky Baltimore Potatoes is the best."

Gray's "Mortgage Lifter" Potato

Mr. Gray has grown several bumper crops of Gray's "Mortgage Lifter" Potatoes; he says they were so large they reminded him of young pigs, and they were certainly splendid sellers at high prices.

We wish everyone of our customers who grow potatoes could talk with the growers who have grown a crop of this Grand New Potato. It certainly is something to marvel at, and yet if all of our customers realized its great value our limited supply would not be a drop in the bucket. It is an early variety, maturing a little later than the Crown Jewel; it is a pure white, large, handsome size, distinctive in shape, being long, well filled and tapering at both ends. Eyes are strong and well set, not too deeply, however.

It certainly is a beauty and one grower says they grow so large it don't take many to fill a barrel; no culls, and by the carload they brought over \$20 a car more than the best Potato on the market. Mr. Prevall, of Volusia Co., Fla., after giving this Grand Potato a thorough trial, orders eight barrels in the place of one he planted last year. Mrs. Wm. G. Harvey, of Baltimore Co., Md., calls it the "Farmers' Favorite." Among other names it was called "Maryland Beauty," "Money-Maker," "Virginia Wonder," "The Excelsior," "Gold Standard," "Silver King," etc. We finally selected Gray's "Mortgage Lifter," as suggested by Mr. Jas. T. Gray, of Grange, Md., because Mr. Gray actually paid off a good size mortgage on his farm with the proceeds from the Wonderful Crop of this Grand New Potato which he grew this year, and we hope that the mission of Gray's "Mortgage Lifter" Potato will not be ended until it has helped to clear many more farms of their mortgages. Pk. 65c. Bu. of 60 Lbs. \$2.00. Bbl. Sack (165 Lbs. net) \$5.00.

"Plucky Baltimore" the Best Potato Ever Dug

Mr. Michael Dauber, Gardener for the Maryland Hospital for the Insane, Md., writes: "Plucky Baltimore Potatoes are the best Potatoes that were ever dug out of the ground. In earliness, in size, color and yield, they are perfect. When cooked, they are like a lump of flour."

Got Tired of Counting Bushels of "Plucky Baltimore"

On October 14, Mr. Wm. Schwartz, of Baltimore Co., Md., writes: "Upon your recommendation, I purchased a barrel of Plucky Baltimore Potatoes. I had always grown the White Bliss, also a potato of my own, but the Plucky Baltimore is the earliest and the best Potato I have ever seen or grown. Its yield is enormous; I got tired of trying to count the number of bushels it produced. When cooked they are like a lump of flour. I am certainly glad you recommended it to me."

"Plucky Baltimore" the Best He Ever Planted

On December 21, Capt. F. P. Cooper, of Northumberland Co., Va., writes: "Plucky Baltimore Potatoes that I bought of you last March were the best I ever planted, although we had it very dry here. They beat every other kind here. I will want more of them next Spring."

175 3-Peck Baskets for Each Bag

Mr. James T. Crev, of Kent Co., Md., writes as follows: "Although this season was far from a favorable one for Potatoes, I got on an average of 175 3-peck baskets of your Plucky Baltimore Potatoes from every bag; as fine Potatoes as I have ever seen."

Beat It If You Can

Mr. Frederick W. Reasin, Harford Co., Md., writes: "From a plot of ground 90 x 100 feet planted in Gray's Mortgage Lifter Potatoes, I harvested 131 bushels of the nicest looking and finest cooking potatoes I ever saw, and at the same time, on the same piece of ground, I grew two rows of corn. Beat that if you can."

Best Yields and Seller

A. B. Prevall, Volusia Co., Fla., writes: "I have given your Gray's Mortgage Lifter Potatoes a good trial and found them to be one of the best yielding and selling Potatoes I have ever grown."

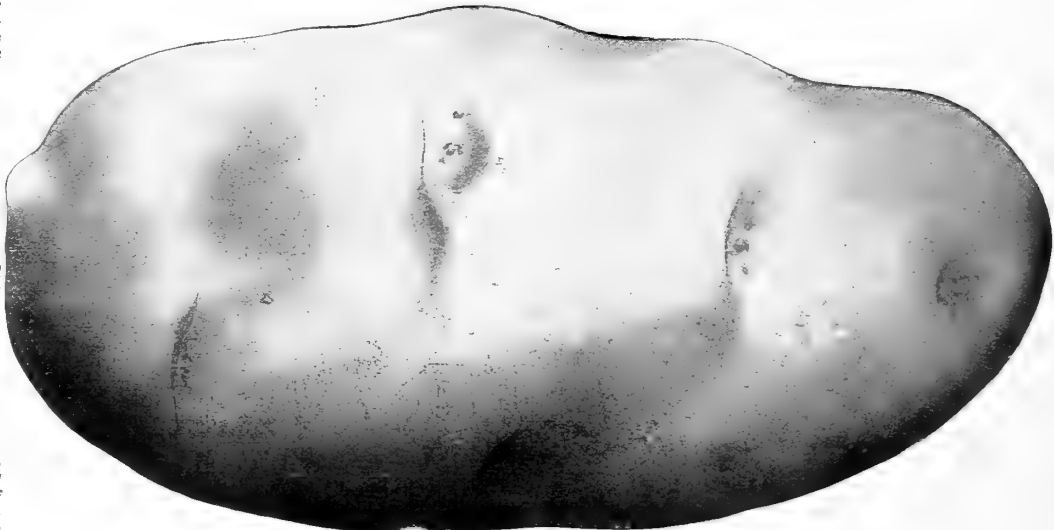

Gray's "Mortgage Lifter" Potato

The Best Second Early and Main Crop Potato on Earth

This magnificent Potato has become the most popular middle-crop Potato of the newer varieties, and certainly one of the most worthy. Yields great crops of even, fine, smooth, large Potatoes, even under the most unfavorable circumstances, and can be relied upon to bring in good money. It is undoubtedly the handsomest large potato ever produced, and will outyield any other Potato and practically every Potato of marketable size. It is ahead of all others in yield and smoothness, and is of excellent quality. Every farmer will, after giving this most wonderful Potato a trial, discard every other kind and plant nothing but Bolgiano's Prosperity Potato for his main crop. It grows a very strong, upright top with dark-colored stalks and purple blossoms, and is very little affected by drought, blight or bugs. The flesh is as white as snow, and cooks dry and mealy. The eyes are even with the surface, the skin white with rich yellowish-creamy cast, and considerably ruffled or netted. This Potato will astonish old Potato growers in its abundant yields and fine qualities, and every person who is ambitious to make the most money out of his crop cannot afford to let this year pass without obtaining seed of our crop of New Prosperity Potatoes. Pk. 65c. Bu. of 60 Lbs. \$2.00. Bbl. Sack (165 Lbs. net) \$5.00.

Prosperity Three Times Better than the Best

On November 27, E. Hooper, of Montgomery Co., Pa., writes: "Your Prosperity Potatoes were planted in the garden side by side with five other varieties and yielded three times as many Potatoes as the best of the others. Three years ago we had Prosperity Potatoes in the garden; it yielded at the rate of 700 bushels to the acre. The quality and appearance of Prosperity far exceeded any of those planted with it."

Planted 5 Barrels—Shipped 100 Barrels

W. L. Mills, Volusia Co., Fla., writes: "Have just finished shipping my crop of Prosperity Potato. They beat anything I have ever seen for turning out fine, large, smooth Potatoes. Planted 5 barrels of the 'Prosperity' and shipped 100, making an average of 20 to 1. Shall want more of them another year. We find no other as good or yield so heavy."

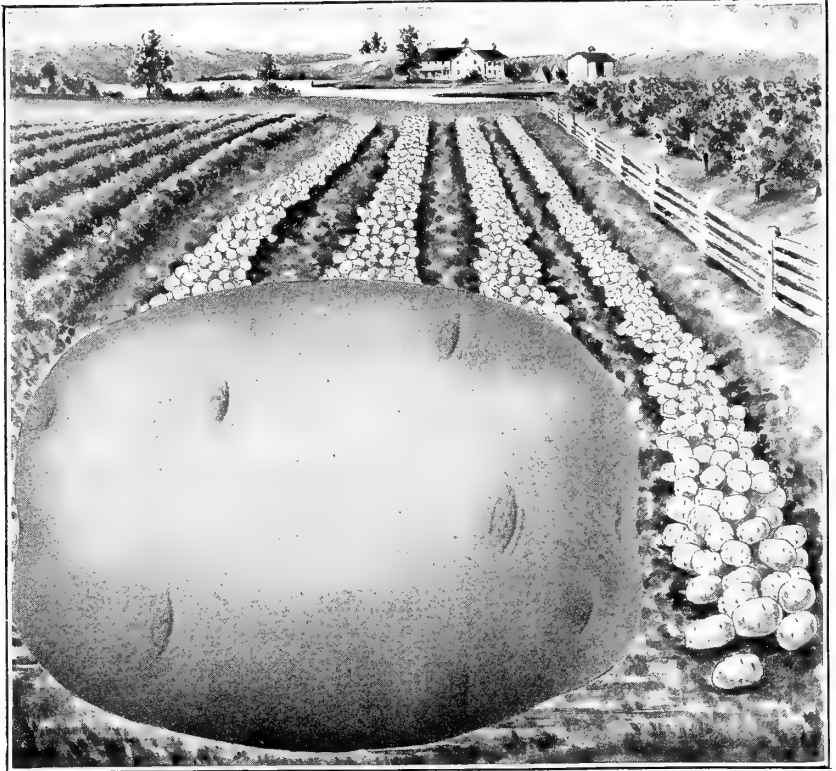

Bolgiano's "Prosperity Potatoes"

"Trust Buster"

Bolgiano's New Extra Early Seed Potato

The great success of this New Potato is assured from the wonderful reports we have received from a large number of expert Potato growers who tried it during the last few years. It has produced most excellent results in all kinds of soil. It is not only early but it is a heavy producer of Potatoes of the very finest texture and quality. "Trust Buster" Potatoes are vigorous growers and prolific yielders of handsome, smooth Potatoes, cream white in color. These Potatoes are uniform in size, color, excellent quality and fine flavor. They are quickly prepared for cooking, as the skin peels readily and they cook dry and mealy. The table qualities are unequalled. Our supply is limited. To avoid disappointment please send in your order as early as possible. We are anxious for you to try this Best of All Potato this season. Pk. 65c. Bu. of 60 Lbs. \$2.00. Bbl. Sack (165 Lbs. net) \$5.00.

Prosperity As Heavy As 22 Ounces Each

Mr. M. P. Birchhead, of Baltimore Co., Md., sent to the Sun Office yesterday two splendid specimens what is known as the Prosperity variety of Potatoes. The aggregate weight of the Potatoes was 2½ pounds, one of them weighing 22 ounces and the other 18 ounces. The larger of the Potatoes measures about 9 inches in length and about 8 inches in circumference. The other is about 6 inches long and 9 inches in circumference. Mr. Birchhead declared that ½ an acre yielded 100 bushels of that variety, all of the Potatoes being unusually large.

Prosperity the Best in 20 Years

Mr. Calvin Gore, of Baltimore Co., Md., writes as follows: "We planted Bolgiano's Famous Prosperity Potatoes last Spring and found that it would yield three times as many per acre as any other variety we planted in the last twenty years."

Produces Big Crops Bad Seasons

Wm. Butler, Grant Co., Ind., writes: "Bolgiano's Famous Prosperity Potato is the best Potato I ever grew; its cooking qualities cannot be beat. It is the best yielder, and does better on poor ground than any other variety; it does better year after year than any other variety, wet or dry season, and you are sure to make a crop if you plant Bolgiano's Famous Prosperity Potato. The big stalky vines are a good thing in wet weather to hold the weeds down after they are laid by, and are a good thing in dry weather to hold moisture in the ground."

"Trust Busters" the Best Ever Grown

Mrs. Edw. Gladfeller, York Co., Pa., writes: "The Trust Buster Potatoes I purchased from you last Spring produced the nicest, cleanest, freest from disease of any Potatoes that I have ever grown. I have also found you Plucky Baltimore a fine producer and an abundant yielder. I must say that all of the seeds I have ever gotten from you were entirely satisfactory."

Can't Be Beat

Mr. Richard Leake, of Worcester Co., Md., writes: "Your Trust Buster Potatoes can't be beat."

Bolgiano's Maine-Grown Irish Cobblers the Finest

On March 1, 1915, Mr. J. H. Twyford, Manager for Dr. W. D. Stubbs, Gloucester Co., Va., writes: "You can ship the rest of my order for 175 bags Irish Cobblers on Thursday so they will arrive here Friday. They are the finest I have ever seen. Don't believe they could be grown better."

Pleased With Our Seed Potatoes

Miss Mary E. Reynolds, Member Board Lady Managers, Eudowood Sanatorium, Baltimore Co., Md., writes: "Permit me to express the satisfaction of those in charge of the Sanatorium at the results obtained from the use of your Prosperity Seed Potatoes. From two bushels secured from you and planted on the farm of this institution a crop of 85 bushels was realized. We think this to be excellent evidence of the fruitfulness of your carefully selected stock of seed Potatoes."

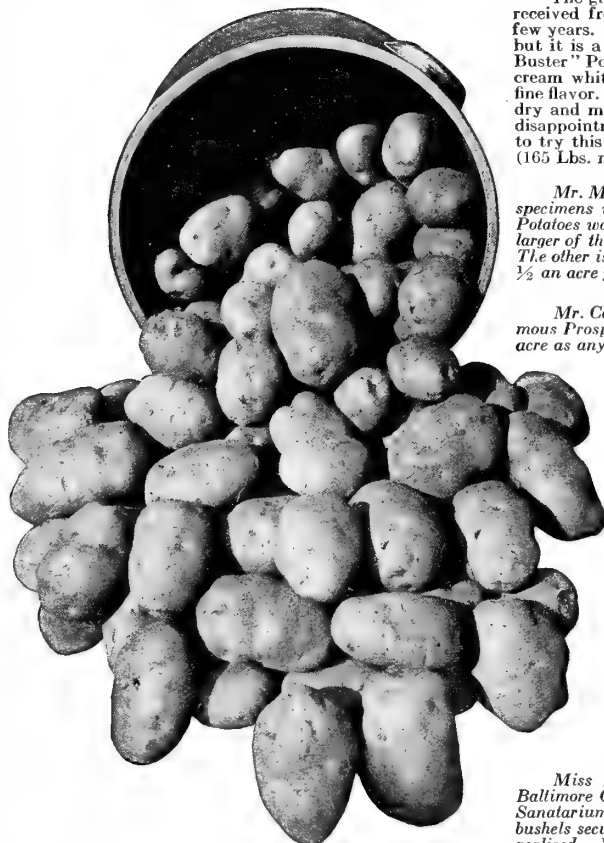

Trust Buster Potatoes



Mammoth Prizetaker Onion

Bolgiano's Hollow Hub Parsnip

219. As we predicted several years ago, when we first introduced the Hollow Hub Parsnip, it has taken the leading place among Parsnips. Its merits alone have brought it so prominently to the front. No Parsnip seed ever offered is grown so carefully as Hollow Hub. Each individual root is **carefully selected by hand and critically examined**; if it does not come up to the highest standard it is discarded. "Hollow Hub" Parsnip is hollow crowned to a remarkable degree; it has firm, tender flesh, a delicious delicate flavor, almost entirely without core. In growth it is small and uniform. In fact, Hollow Hub Parsnip is as perfect as it is possible to produce by the most careful selection and breeding. Grow the best, it costs but little more and it pays so much better. Pkts. 5c and 10c. Oz. 15c. $\frac{1}{4}$ Lb. 25c. Lb. 75c. Postpaid.

Bolgiano's Great Giant Salsify

275. By far the largest, smoothest, most tender Salsify ever sold to the trucker. Its delicious flavor and attractive appearance bring the buyers and holds their trade. It easily outsells every other Salsify. "For It Is The Best." It outyields all other varieties. Truckers who have tried the "Great Giant" say it is ideal; it is the Salsify they will always grow in preference to all others, for they readily sell all they bring to the market at better prices and much quicker than their neighbors. Grow the best. It pays. Pkts. 5c and 10c. Oz. 15c. $\frac{1}{4}$ Lb. 50c. $\frac{1}{2}$ Lb. 85c. Lb. \$1.50. Postpaid.

Extra Early Purple Top Milan Turnip

315. Earliest turnip in cultivation; a week sooner than any other. Flat, smooth, of medium size, with bright purple top and few leaves. Flesh white and choice, adapted to Spring or Fall. A good keeper. Pkt. 5c. Oz. 10c. 2 Ozs. 15c. $\frac{1}{4}$ Lb. 20c. $\frac{1}{2}$ Lb. 35c. Lb. 65c.

Extra Early White Milan Turnip

305. Pkt. 5c. Oz. 10c. 2 Ozs. 15c. $\frac{1}{4}$ Lb. 25c. $\frac{1}{2}$ Lb. 40c. Lb. 75c.

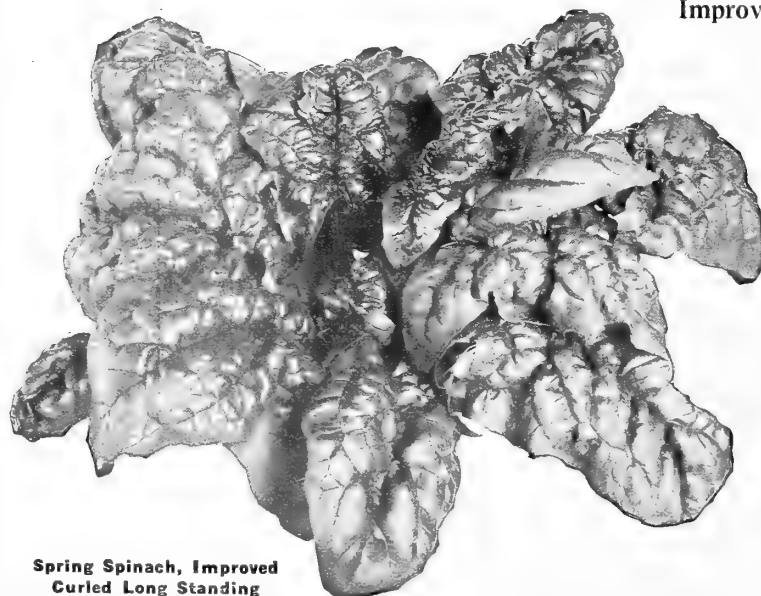
Spring Spinach, Improved
Curled Long Standing

Mammoth "Prizetaker" Onion

Its Mildness of Flavor and Tenderness are Unequaled Even by the Bermuda Varieties. In Size it is not Excelled by the Enormous Varieties from Spain

205. Eight hundred to one thousand bushels to the acre, and a single specimen weighing as much as 6 pounds 2 ounces are some of the things this handsome Globe Onion will produce. It has a bright, clear, straw color, and grows a perfect globe-shape. Is by far the handsomest, most productive, most profitable, and best of all Yellow Globe Onions. Large Onions can always be raised in a single season directly from seed. It has always brought much better prices than any other Onion in the market; it never fails to attract attention on account of its beauty; on the city stalls it has completely taken the place of the large Spanish Onions. The Prizetaker Onion is gifted with strong drought resisting ability, and we consider this one of its strong merits. People who wish to make money should plant the Prizetaker Onion. It is admitted by the most critical Onion growers to be the largest, finest flavored and most superior Yellow Globe Onion under cultivation. Pkts. 5c and 10c. Oz. 15c. $\frac{1}{4}$ Lb. 50c. $\frac{1}{2}$ Lb. 90c. Lb. \$1.75. Postpaid.

A Fine Crop of Prizetakers

On July 12, 1915, Mr. W. H. Lovelace, of Perry Co., Ala., writes: "I bought Prizetaker Onion Seed from you last Fall, planting these seeds in October and November. In February, 1915, the young Onion plants were transplanted from seed bed. I have just harvested a fine crop of Onions from this planting, some weighing $\frac{3}{4}$ of a pound."

"Crystal Wax" Bermuda Onion Seed

578. Teneriffe grown. Possesses much finer qualities than the White Bermuda. It is a mild and delicate flavor of a pure crystal white wax color. It quickly produces full grown Onions from seed the same season. Pkt. 10c. Oz. 25c. $\frac{1}{4}$ Lb. 75c. Lb. \$2.50. Postpaid.

Bolgiano's Extra Early Dawn Squash

331. 1. Ten days to two weeks earlier than any other stock of White Bush Squash. 2. Always brings the first Fancy Prices of the earliest market. 3. Enormously productive. 4. Beautiful white color, entirely free from any green cast. 5. Solid and heavy, with small seed cavity, making an excellent shipper. 6. Delicious flavor and an excellent cooker. 7. Growth is bushy with absolutely no runners. 8. A great improvement over all other stock. Pkts. 5c and 10c. Oz. 15c. $\frac{1}{4}$ Lb. 35c. $\frac{1}{2}$ Lb. 60c. Lb. \$1.00. Postpaid.

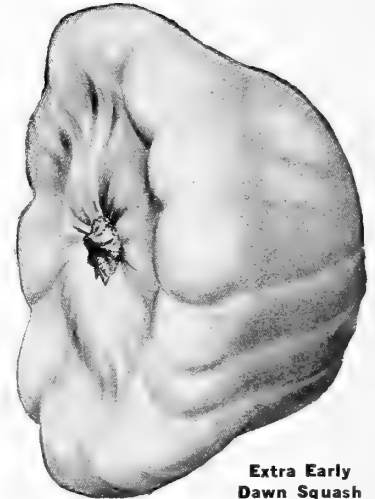
Extra Early
Dawn Squash

Improved Curled Long Standing Spring Spinach

1106. Of a perfect, rich, attractive green color, distinct from all other varieties, and easily recognized. Its growth is abundant, and it will retain a fresh, luxuriant appearance for three or four weeks after the most stubborn seeding varieties have become yellow and gone to seed. Your early Spring garden will be incomplete without a generous sowing of Improved Curled Long Standing Spinach. This Spinach combines the extremely curled leaf of our Bloomsdale Curled Savoy Spinach and its own unequalled, long standing qualities, with a beautiful green which will invariably draw customers your way and bring you the top prices. Our oldest and most experienced customers pronounce this Spinach the best they have ever grown for Spring, Summer, Fall or the coldest Winter. From our careful tests we learned its merits before we put it in the hands of the truckers; they immediately realized its value and have from year to year increased their orders until from 100 pounds five years ago, our annual sales amount to many tons. Pkt. 5c. Oz. 10c. $\frac{1}{4}$ Lb. 15c. $\frac{1}{2}$ Lb. 25c. Lb. 35c.

1000. **Long Season Spinach.** This variety of Spinach is especially adapted for the Summer season when other sorts quickly run to seed. Sowings can be made in early Spring and followed monthly with further sowings, and the crop will be continuous throughout the entire Summer. The leaves are a rich, dark green color, very thick, crumpled and of splendid quality. Pkt. 5c. Oz. 10c. $\frac{1}{4}$ Lb. 15c. $\frac{1}{2}$ Lb. 25c. Lb. 35c.

1262. **New Zealand.** This variety endures heat and drought; excellent for Summer use; the leaves are small and thick. It is an enormous yielder, growing upright; one sowing can be picked from the entire Summer; a very distinct variety. Fine for greens. Pkt. 10c. Oz. 15c. $\frac{1}{4}$ Lb. 25c. Lb. 75c.

Big Crop Vegetable Seeds for 1916

Parcel Post Rates, see Page 4 **Artichoke** ARTICHAUT—Alcachofa—Artichoke



Asparagus

Jerusalem. The Tubers, roasted or boiled, served with butter, salt and pepper, make a dish, some think, superior to Potatoes. They are most excellent feed for cows and will cause an increase in quantity and quality of milk. Pk. 75c. Bu. \$2.50.

Asparagus Seed ASPERGE—Esparrago Spargel

1. **New Palmetto.** Is very early, large yielder, and very regular and even in growth. Average bunches contain 15 shoots, measuring 13½ inches in circumference; weighs 2 pounds. It is equally well adapted for all sections. Its quality is unequalled. Pkt. 5c. Oz. 10c. ¼ Lb. 15c. Lb. 40c. 5 Lbs. at 35c.
2. **Conover's Colossal.** A well-known variety. Pkt. 5c. Oz. 10c. ¼ Lb. 15c. Lb. 40c. 5 Lbs. at 35c.
526. **Columbian Mammoth White.** Pkt. 5c. Oz. 10c. ¼ Lb. 15c. Lb. 40c. 5 Lbs. at 35c.
582. **Barr's Mammoth.** Pkt. 5c. Oz. 10c. ¼ Lb. 15c. Lb. 40c. 5 Lbs. at 35c.

Asparagus Roots—Horse Radish Roots—Rhubarb Roots

Plant either in Spring or Fall

No effort put forth in the garden will bring more pleasure and satisfaction than an established Asparagus bed, if this is thoroughly prepared according to the following directions. A bed 20 by 50 feet set with 1,000 two-year-old roots will last for years and furnish an abundance:

Directions. Select a good sandy loam, plow the ground as deep as possible, dig out 12 inches deep, put in a layer of 4 inches of food, strong stable manure, and press down; then fill in with good, rich, black loam to the top of the bed; sow on the top of the bed 100 lbs. of Kainit to 1,000 square feet of bed; incorporate this thoroughly to depth of 3 inches. After leveling bed off even, stretch a line the length of bed 9 inches from the edge, and with a spade cut a furrow 8 inches deep, set a row of plants along the trench 9 inches apart, with the crowns of the roots 2 inches below the surface, then cover up, make even and plant other rows 9 inches apart.

- Palmetto 2-Year-Old Roots.** (Doz. roots 30c, postpaid.) 100 65c. 1,000 \$5.00.
Conover's Colossal 2-Year-Old Roots. (Doz. roots 30c, postpaid.) 100 65c. 1,000 \$5.00.
Barr's Mammoth 2-Year-Old Roots. (Doz. roots 30c, postpaid.) 100 65c. 1,000 \$5.00.
Horse Radish Roots. By mail, postpaid, each root, 5c. Doz. 25c. 50 for 60c. 100 for 90c. Express, not paid, 100 for 75c. 300 for \$1.50. 500 for \$2.25. 1,000 for \$4.00.
Maliner Kren Horse Radish Roots. 1 Doz. 25c. 100 75c. 1,000 \$6.00.
Rhubarb Roots. 2-Year-Old, Extra Large Fine Roots. 20c each. 3 for 50c. Postpaid. By express, not prepaid. Doz. \$1.50. 100 roots, \$10.00.

We supply Packets of all Beans at 5c and 10c each

Green Pod Bush Beans KRUP BOHNEN—Haricots Nains Frigolita

Parcel Post Rates, see Page 4. We Pay Postage on 5c and 10c Pkts. Seed Beans Weigh by Parcel Post: Pints 2 lbs. Qts. 3 lbs. 4 Qts. 9 lbs. Pk. 17 lbs. 1 Qt. to 100 feet of drill, two bushels to the acre.

Culture. Beans are somewhat tender, but it often pays to take some risks. Plant in warm, loamy soil at the beginning of settled, warm weather in Spring, and at intervals for succession until August. Rows may be made 2 feet apart, and the Beans planted not more than 2 inches deep and several inches apart in the drills, or 3 or 4 Beans in hills 6 to 8 inches apart. Cultivate and hoe frequently, always, however, when the vines are perfectly dry. In hoeing draw the soil up towards the rows or plants. For String Beans gather the pods clean as fit for use. The plants will remain all the longer in bearing.

1013. **Black Valentine Beans.** Matures early, producing long, round, straight, tender pods of blight-resisting qualities. Pkt. 10c. Pt. 20c. Qt. 35c. 4 Qts. \$1.25. Pk. \$2.25. Bu. \$9.00.
1002. **New Emerald Beauty Bean.** (Specialty, see page 16.) The Emerald Beauty is a flat, green podded, Bush Bean, a prolific and continuous bearer, the first in Spring and the last in Fall. It is absolutely stringless, very tender and delicious flavor. The plant is of remarkably handsome and thrifty growth. The rich, green pods are of immense size, thick, broad, extra long; uniform shape, solid, meaty and of high quality. Market that will accept a flat podded bean will soon appreciate the surpassing qualities of the Emerald Beauty. Pkt. 10c. ½ Pt. 15c. Pt. 25c. Qt. 40c. 2 Qts. 75c. 4 Qts. \$1.35. Pk. \$2.25. Bu. \$9.00.
1033. **Bolgiano's "Mighty Nice" Beans.** A very important introduction. (Specialty, see page 16.) Pkt. 10c. Pt. 20c. Qt. 35c. 4 Qts. \$1.15. Pk. \$2.10. Bu. \$8.00.
1001. **Bolgiano's New Early "May Queen" Beans.** (Specialty, see page 16.) Pkt. 10c. Pt. 25c. Qt. 40c. 2 Qts. 75c. 4 Qts. \$1.35. Pk. \$2.25. Bu. \$9.00.
1134. **"Home Sweet Home," Bolgiano's New Bean.** A most delicious addition for the home garden. (Specialty, see page 16.) Pkt. 10c. ½ Pt. 15c. Pt. 25c. Qt. 45c. 2 Qts. 85c. 4 Qts. \$1.50. Pk. \$3.00. Bu. \$12.00.
1008. **New Giant Stringless Valentine.** This is a great improvement on the old time popular favorite Valentine Bean. The pods are fully one-third longer, averaging 5 to 6 inches in length; absolutely stringless, very crisp, round, full and fleshy. It is enormously productive, its handsome pods being ready for market a few days earlier than old Valentine. We confidently recommend it either for the home garden or as a profitable variety to grow for market. (Specialty, see page 16.) Pkt. 10c. ½ Pt. 20c. Pt. 30c. Qt. 50c. 2 Qts. \$1.00. 4 Qts. \$1.85. Pk. \$3.50. Bu. \$12.00.
1009. **Burpee's New Stringless Green Pod Beans.** Crisp, tender, luscious flavor. Handsome light green pods, are ready to market TWO WEEKS EARLIER than the Red Valentine. Pods are full, fleshy and produced in great abundance, remaining long in an edible condition. Pkt. 10c. ½ Pt. 20c. Pt. 30c. Qt. 50c. 2 Qts. \$1.00. 4 Qts. \$1.85. Pk. \$3.50. Bu. \$12.00.
1003. **Extra Early Refugee Round Green Pod.** Has pods of a beautiful, attractive light green color, round, tender and of a luscious flavor. Pkt. 10c. Pt. 20c. Qt. 35c. 2 Qts. 65c. 4 Qts. \$1.25. Pk. \$2.25. Bu. \$8.50.
1006. **Hopkins' Earliest Red Valentine Beans.** Are one of the earliest and most prolific round green podded Beans. Comes into bearing earlier than the old stock of Valentines, is a wonderful producer and a perfect shipper. It will remain in a perfect condition for nearly two weeks after picking. Pkt. 10c. Pt. 20c. Qt. 35c. 2 Qts. 60c. 4 Qts. \$1.10. Pk. \$2.10. Bu. \$8.00.
1007. **Bolgiano's Earliest Red Valentine Beans.** This superior Bean has been carefully built up to satisfy a most critical market gardeners' trade. Under favorable conditions it is ready for picking in 35 days from planting. Cannors use them because they are always tender and have beautiful round green pods. Pkt. 10c. Pt. 20c. Qt. 35c. 2 Qts. 60c. 4 Qts. \$1.10. Pk. \$2.10. Bu. \$8.00.
1004. **Late Refugee or 1,000 to 1.** Exceedingly productive; for medium and late use. The young pods are tender and of fine flavor; the color is a silver green. Pods are round and slim. Pkt. 10c. Pt. 20c. Qt. 35c. 2 Qts. 65c. 4 Qts. \$1.25. Pk. \$2.25. Bu. \$8.50.
1010. **Dwarf Horticultural or Cherry Bean.** A crop of these Beans has never failed to pay. This is a broad, long, flat, meaty Bean, very productive, delicious flavor. It also makes a good dried Bean for Winter. Pkt. 10c. Pt. 25c. Qt. 40c. 2 Qts. 75c. 4 Qts. \$1.40. Pk. \$2.65. Bu. \$10.00.
1217. **Low's Champion Bush Beans.** Large, long, tender, stringless pods, delicious. Pkt. 10c. Pt. 25c. Qt. 40c. 2 Qts. 75c. 4 Qts. \$1.40. Pk. \$2.65. Bu. \$10.00.
1011. **Henderson's Bountiful Beans.** A prolific and continuous bearer. The first in Spring, the last in Fall. Stringless, delicious flavor. Pkt. 10c. Pt. 25c. Qt. 40c. 2 Qts. 75c. 4 Qts. \$1.40. Pk. \$2.65. Bu. \$10.00.
1015. **Longfellow Green Podded Bush Beans.** Long, round, green pods, exceedingly prolific, always solid. Remarkably early. Pkt. 10c. Pt. 20c. Qt. 35c. 2 Qts. 65c. 4 Qts. \$1.25. Pk. \$2.35. Bu. \$9.00.
1017. **Extra Long Yellow, Six Weeks.** Pods flat and green; a leading market sort. Pkt. 10c. Pt. 20c. Qt. 35c. 2 Qts. 65c. 4 Qts. \$1.25. Pk. \$2.35. Bu. \$9.00.
503. **Broad Windsor Beans.** The largest and best. Pkt. 10c. Pt. 25c. Qt. 40c. 4 Qts. \$1.50. Pk. \$2.50.
1184. **White Navy or Pea Beans.** Pkt. 10c. Pt. 15c. Qt. 25c. 2 Qts. 45c. 4 Qts. 85c. Pk. \$1.65. Bu. \$6.00.



Hopkins' Earliest Red Round Green Pod Valentine Beans



Bolgiano's New Pearl Wax Beans

We supply Pkts. of
all Beans at 5c and
10c each, postpaid

Wax Pod Bush Beans

Parcel Post Rates,
see Page 4

1031. **New Pearl Wax Beans.** A distinct, enormously prolific and prodigious growing Bush Wax Bean. Every grower should try it. It will soon become a popular and lucrative variety to grow. Will not rust in the wettest kind of weather. (Specialty, see page 16.) Pkt. 10c. $\frac{1}{2}$ Pt. 20c. Pt. 30c. Qt. 50c. 2 Qts. \$1.00. 4 Qts. \$1.85. Pk. \$3.50. Bu. \$12.00.

1183. **"Truckers' Reward," Bolgiano's New Flat Wax Bean.** (Specialty, see page 16.) One of the most valuable and important Bean introductions in many years. Unequaled as an enormous, beautiful crop producer and money maker. Pkt. 10c. $\frac{1}{2}$ Pt. 20c. Pt. 35c. Qt. 60c. 2 Qts. \$1.10. 4 Qts. \$2.00. Pk. \$4.00. Bu. \$15.00.

1079. **New Hodson Wax Beans.** A very sturdy grower, prolific; free from rust and blight. Vigorous plants are loaded with long, handsome, straight pods, averaging 7 inches in length; color of a clean, light yellow. When picked young they are stringless. Pkt. 10c. Pt. 25c. Qt. 40c. 2 Qts. 75c. 4 Qts. \$1.40. Pk. \$2.65. Bu. \$10.00.

1021. **Round Podded Kidney Wax Bean.** (Brittle Wax.) This handsome wax-podded Bean is an improved Wardwell's Kidney Wax, besides having that popular variety's luxuriant growth, it is entirely stringless. The pods are long, straight and extremely handsome. It is an exceedingly heavy bearer, and is fully as early in maturing as the Wardwell's Kidney Wax, and is of excellent quality. Pkt. 10c. $\frac{1}{2}$ Pt. 20c. Pt. 30c. Qt. 50c. 2 Qts. \$1.00. 4 Qts. \$1.85. Pk. \$3.50. Bu. \$12.00.

1024. **New California Rust-Proof Dwarf Wax.** One of the handsomest and most productive flat podded Wax Beans ever grown. The vines are of vigorous growth, leaves dark green, hardy and yield enormous quantities of large, handsome, flat, meaty pods, borne well up from the ground and has not shown any disposition to rust, no matter where grown. It is from eight to ten days earlier than the Valentine. Pkt. 10c. $\frac{1}{2}$ Pt. 20c. Pt. 30c. Qt. 50c. 2 Qts. \$1.00. 4 Qts. \$1.85. Pk. \$3.50. Bu. \$12.00.

1019. **Currie's Rust-Proof Wax Beans.** Is the earliest to mature of either the Green or Wax Beans. It is ready for market in 25 days from date of planting. Its beautiful, pure golden, long, flat pods of extra fine quality are borne in abundance and attract the admiration of both the planter and the consumer. Entirely free from rust and blight. Pkts. 5c and 10c. Pt. 30c. Qt. 50c. 2 Qts. \$1.00. 4 Qts. \$1.85. Pk. \$3.50. Bu. \$12.00.

1022. **New Davis Kidney Wax.** The King of Flat Wax Beans. A beautiful form, handsome long pods, attractive color, luscious flavor, prolific yielder, rust proof, excellent shipper, making this Grand Bean a perfect success. Pkts. 5c and 10c. Pt. 30c. Qt. 50c. 2 Qts. \$1.00. 4 Qts. \$1.85. Pk. \$3.50. Bu. \$12.00.

1020. **Wardwell's Kidney Wax.** Early, long, flat, pure wax pods. It is hardy, both pods and plants are robust and healthy and it is a heavy yielder. It is a remarkable shipper. Pkt. 10c. $\frac{1}{2}$ Pt. 20c. Pt. 30c. Qt. 50c. 2 Qts. \$1.00. 4 Qts. \$1.85. Pk. \$3.50. Bu. \$12.00.

1096. **Prolific Dwarf Black Wax.** One of the earliest. Pods 4 to 5 inches in length, usually curved, quite round, meaty, brittle and stringless; deep golden yellow of excellent flavor. Pkt. 10c. $\frac{1}{2}$ Pt. 20c. Pt. 30c. Qt. 50c. 2 Qts. \$1.00. 4 Qts. \$1.85. Pk. \$3.50. Bu. \$12.00.

1219. **Pencil Pod Black Wax Beans.** Plants of true bush growth, fifteen inches high, extremely productive; magnificent straight pods six to seven inches long, light golden yellow in color, beautifully rounded, meaty and deeply **saddle-backed**; flesh brittle, solid and entirely stringless; fine and mild flavor. Pkt. 10c. $\frac{1}{2}$ Pt. 20c. Pt. 30c. Qt. 50c. 2 Qts. \$1.00. 4 Qts. \$1.85. Pk. \$3.50. Bu. \$12.00.

1026. **Keeney's Rustless Golden Wax.** Early, vigorous and a bountiful yielder of beautiful tender pods. The vine grows 1 $\frac{1}{2}$ feet high, holding the pods well off the ground. The pods are shapely, flat and large. $\frac{1}{2}$ Pt. 20c. Pt. 30c. Qt. 50c. 2 Qts. \$1.00. 4 Qts. \$1.85. Pk. \$3.50. Bu. \$12.00.

One Qt. to 150 Hills
10 to 12 Qts. to
the acre

Bush Lima Beans

Parcel Post Rates,
see Page 4

We supply Packets of Lima Beans at 5c. and 10c. each, postpaid

Culture. Selected land that is especially warm, rich and well supplied with vegetable fibre or humus. Plant as soon as the soil has become warm in Spring. Make the rows 2 feet apart and give to each plant 6 inches space in the row. A top dressing of poultry manure, ashes or some good fertilizer or some good compost around the plants will be of much benefit in hastening maturity and increasing the yield.

1035. **Bolgiano's Enormous Early Bush Lima Beans.** This wonderful new Lima is the earliest, largest and best of all Bush Lima Beans. (Specialty, see page 17.) Pkt. 10c. $\frac{1}{2}$ Pt. 15c. Pt. 25c. Qt. 45c. 2 Qts. 80c. 4 Qts. \$1.50. Pk. \$2.75. Bu. \$10.00.

1119. **Fordhook Bush Lima, New.** Both pods and Beans are twice the size of Dreer Bush Lima. (Specialty, see page 17.) Pkt. 10c. Pt. 25c. Qt. 45c. 2 Qts. 80c. 4 Qts. \$1.50. Pk. \$2.75. Bu. \$10.00.

1058. **Burpee—"Improved" Bush Lima.** Pods and beans are extremely large. Plant grows more erect than Burpee's Bush Lima and is more productive. Pkt. 10c. Pt. 20c. Qt. 35c. 2 Qts. 65c. 4 Qts. \$1.25. Pk. \$2.35. Bu. \$9.00.

1034. **Wood's Prolific Bush Lima.** An "Improved Henderson Bush Lima." Earlier than the Burpee's Bush Lima, but somewhat smaller in size of Bean. Making a larger growth than others; stems are loaded down with Beans in great clusters. Pkt. 10c. Pt. 20c. Qt. 30c. 2 Qts. 50c. 4 Qts. \$1.00. Pk. \$1.85. Bu. \$7.00.

1036. **Dreer's New Wonder Bush Lima Beans.** It is a fine strain of neat dwarf growth, producing pods a week earlier than the regular stock of Burpee's Bush Lima. The plants are productive, the pods and beans are large. Pkt. 10c. Pt. 20c. Qt. 30c. 4 Qts. \$1.10. Pk. \$2.00. Bu. \$7.50.

1039. **Burpee's "Large" Bush Lima Beans.** Is an immense yielder, each bush bearing from 50 to 200 of the handsome, large pods, well filled with very large beans, which are identical in size and luscious flavor to the well-known large Pole Limas. Pkt. 10c. Pt. 20c. Qt. 30c. 4 Qts. \$1.10. Pk. \$2.00. Bu. \$7.50.

1037. **Dreer's Bush Lima Beans.** This Bush Bean produces pods in great abundance, 185 having been counted on a single plant. The Beans grow close together, sometimes 5 in a pod and very thick, sweet and succulent. Pt. 20c. Qt. 35c. 2 Qts. 65c. 4 Qts. \$1.25. Pk. \$2.35. Bu. \$9.00.

1033. **Henderson's Dwarf Bush Lima Beans.** Producing Beans of smaller size, is very productive and decidedly delicious. Pt. 20c. Qt. 30c. 2 Qts. 50c. 4 Qts. \$1.00. Pk. \$1.85. Bu. \$7.00.

1 Qt. to 150
Hills

Pole or Running Beans

10 to 20 Qts. to
the Acre

1027. **Lazy Wife or White Pole Cherry Beans.** The pods of medium, dark green color, are produced in great abundance and measure 4 $\frac{1}{2}$ to 6 inches in length; are broad, thick, very fleshy and entirely stringless. They retain their rich, tender and stringless qualities until nearly ripe. Each pod contains 6 to 8 round white beans which make excellent Winter Shell Beans. Pkt. 10c. Pt. 20c. Qt. 35c. 2 Qts. 65c. 4 Qts. \$1.25. Pk. \$2.35. Bu. \$9.00.

1025. **Point Market Prolific Pole Beans.** A very productive and delicious Stringless Pole Bean. Pkt. 10c. Pt. 20c. Qt. 30c. 2 Qts. 50c. 4 Qts. \$1.00. Pk. \$1.85. Bu. \$7.00.

1028. **White Creaseback or Best of All.** The best early Stringless Green Podded Pole Bean. Productive. Pkt. 10c. Pt. 20c. Qt. 30c. 2 Qts. 50c. 4 Qts. \$1.00. Pk. \$1.75. Bu. \$6.50.

1030. **Old Homestead, (Improved Kentucky Wonder.)** Enormously productive; stringless. Pkt. 10c. Pt. 20c. Qt. 30c. 2 Qts. 50c. 4 Qts. \$1.00. Pk. \$1.85. Bu. \$7.00.

1220. **Horticultural Pole, Cranberry or Wren's Egg.** This is the popular pole cherry Bean growing for either snapshots or dry shell Beans, especially adapted for short seasons and cool locations. Productive; pods four to five inches in length, one-half inch broad, thick and fleshy. Pkt. 10c. Pt. 20c. Qt. 30c. 2 Qts. 50c. 4 Qts. \$1.00. Pk. \$1.75. Bu. \$6.50.

1258. **Red Speckled, Cut Short, or Corn Hill.** An old variety, very popular for planting among Corn and will give a good crop without poles. Vines medium, not twining tightly, pods short, round and tender. Pkt. 10c. Pt. 20c. Qt. 30c. 2 Qts. 50c. 4 Qts. \$1.00. Pk. \$1.75. Bu. \$6.50.

1259. **Dutch Caseknife.** Early, long, green, flat pods, white seed. Pkt. 10c. Pt. 20c. Qt. 30c. 2 Qts. 50c. 4 Qts. \$1.00. Pk. \$1.85. Bu. \$6.00.



Burpee's "Large" Bush Lima Bean

1 Qt. to 150 Hills.
10 to 12 Qts. to
the Acre

Pole Lima Beans

Parcel Post Rates,
see Page 4

We supply Packets of Beans at 5c and 10c each, postpaid

1032. **Giant Emerald Isle. Bolignano's New Pole Lima Bean.** This wonderful bean is the largest podded, and the heaviest cropper of all Limas. It grows green, dries green, stays green. (Specialty, see page 17.) Pt. 20c. Qt. 35c. 4 Qts. \$1.15. Pk. \$2.10. Bu. \$8.00.

1040. **Early Leviathan Pole Lima Bean.** This sort is at least one week earlier than any large Pole Lima yet offered and fully two weeks earlier than most. Earliness is often obtained at a sacrifice of other features, but in this variety we claim superiority not only in this respect, but in size of bean and pod and enormous productiveness. Pkt. 10c. Pt. 20c. Qt. 30c. 4 Qts. \$1.00. Pk. \$1.85. Bu. \$7.00.

1041. **Dreer's Improved Pole or Challenger Lima.** Outyield any Lima Bean ever offered. Each pod contains from 2 to 6 delicious Beans, so compactly placed that they make indentations in each other. Pods are produced on the vines in great clusters. The yield is continuous and abundant. Pt. 20c. Qt. 30c. 4 Qts. \$1.00. Pk. \$1.85. Bu. \$7.00.

1223. **Henderson Ideal Pole Limas.** Very early, wonderfully productive. Pt. 20c. Qt. 30c. 4 Qts. \$1.00. Pk. \$1.85. Bu. \$7.00.

1042. **Seibert's Early Lima.** Pods long, thin and easily opened. The green Beans are very large; handsome and delicious quality. Pt. 20c. Qt. 30c. 4 Qts. 90c. Pk. \$1.75. Bu. \$6.50.

1043. **Jersey Extra Early Lima.** Is 10 days to 2 weeks earlier than any other Pole Lima, except the Leviathan. The beans are exceptionally tender and delicious. Pt. 20c. Qt. 30c. 4 Qts. 90c. Pk. \$1.75. Bu. \$6.50.

1044. **Carolina or Sieva Beans.** Very early and productive. Pt. 20c. Qt. 30c. 4 Qts. 90c. Pk. \$1.75. Bu. \$6.50.

1046. **Ford's Mammoth Extra Large Lima Beans.** Its pods are large in size, containing from 3 to 8 Beans. They are unsurpassed in quality and productiveness. Pt. 20c. Qt. 30c. 4 Qts. 90c. Pk. \$1.75. Bu. \$6.50.

1047. **King of Garden Lima Beans.** Outrivals all other Pole Limas. Its vine has a luxuriant growth, which abounds with enormous pods, often 5 to 8 inches long, and filled with 5 or 6 perfect Beans to a pod. Pt. 20c. Qt. 30c. 4 Qts. 90c. Pk. \$1.75. Bu. \$6.50.

1224. **Carpenteria Pole Limas.** One of the longest podded and heaviest croppers of all Limas. Pt. 20c. Qt. 30c. 4 Qts. \$1.00. Pk. \$1.85. Bu. \$7.00.

1045. **Extra Large Lima.** Large white Bean; very tender, equally good in Winter if soaked 10 hours before cooking. Pt. 20c. Qt. 30c. 4 Qts. 90c. Pk. \$1.75. Bu. \$6.50.



Early Leviathan Pole Lima Beans

Pkts., Ozs. and ¼ Lbs.
Delivered Free

Beet

BETTERE
Remolacha
Salatrúbr
Parcel Post Rates,
see Page 4

Our Beet is carefully grown from the very best stock seeds in the world. In addition to this, we take out of the ground each Beet and examine it carefully; if the color is not a fine dark red, and is not perfect in shape, and if it is late in maturing, we will destroy it, as we only save our seed from as near perfect roots as it is possible to grow.

Culture. Fibrous loam, well drained and well enriched, will raise good Beet crop. For early table Beets, have drills 16 to 20 inches apart, and sow the seed about 1 inch deep, as early as the ground can be put in good shape. Or seed may be sown under glass four weeks sooner, and the young seedlings transplanted to open ground, to give an extra early crop. Give thorough and clean cultivation, and thin the plants to stand 3 to 4 inches apart in the row. For succession sow at intervals to middle of July. For earliest sowings a light dressing of nitrate of soda, say 100 pounds per acre, will sometimes work wonders.

295. **"Bon Fire," Bolignano's New Early Beet.** (Specialty, see page 18.) A splendid new variety especially adapted for market gardeners, being suited for forcing under glass and for open ground culture. For home garden this Beet will be found desirable, as it retains its freshness and high quality without becoming tough. Pkt. 10c. Oz. 15c. 2 Ozs. 25c. ¼ Lb. 40c. ½ Lb. 65c. 1 Lb. \$1.25. Postpaid.

18. **Bolignano's Deep Blood Beauty Beet.** The most popular market gardeners' Beet ever introduced. (Specialty, see page 18.) Pkts. 5c and 10c. Oz. 15c. ¼ Lb. 35c. ½ Lb. 60c. 1 Lb. \$1.00. Postpaid.

12. **American Beauty Beet.** The skin and flesh of "American Beauty" Beet are both a deep rich blood crimson color. It matures just after the Eclipse, has a most beautiful form, being a little deeper than round, medium in size, generally about three inches in diameter, has a remarkable surface and a small tap root. Pkts. 5c and 10c. Oz. 15c. ¼ Lb. 30c. 1 Lb. \$1.00.

115. **Early Model Beet.** This is a fine selection of blood red Beet, extremely smooth and of symmetrical growth, rich color and desirable shape. It makes a rapid growth and matures very early. The shape is nearly round, and color of flesh blood red. Pkts. 5c and 10c. Oz. 15c. ¼ Lb. 35c. 1 Lb. \$1.00.

3. **Early Ox-Blood. 6 Reasons Why We Introduce This New Beet.** 1. It is extra dark blood color from end of its tap root to top of its short graceful leaves. 2. Early as the Crosby Egyptian. 3. Almost globe shape. 4. Small amount of even foliage of deep ox-blood color. 5. Beets are very smooth and free from side rootlets. 6. Flesh fine grained, sweet and of ox-blood color. Pkts. 5c and 10c. Oz. 15c. ¼ Lb. 30c. 1 Lb. \$1.00.

4. **Extra Early Eclipse.** Remarkable for its very rapid growth, the perfection of its form—which is globular—of its beautiful crimson flesh, and for its dwarf foliage. Roots are bright glossy red. Pkts. 5c and 10c. Oz. 10c. 2 Ozs. 15c. ¼ Lb. 25c. 1 Lb. 75c.

5. **Crosby's Improved Extra Early Egyptian Beet.** An improvement on Extra Early Egyptian, being as early, but of more desirable shape, color and quality. It is very sweet and tender; a most valuable sort for early market, as it is ready before any other Beet of equal quality. Pkts. 5c and 10c. Oz. 15c. ¼ Lb. 30c. 1 Lb. \$1.00.

6. **"New Crimson Globe" Beet. This is one of the best Bunching Beets yet introduced.** A handsome variety of medium size, almost globe shape, and entirely free from rootlets; a grand second early or main crop sort. The roots are of medium size. Beets average 10 inches in circumference, very handsome in shape, being a little deeper than round, with a remarkably smooth surface. The foliage is small and of a rich bronze purple, borne on slender stems which occupy but a small portion of the root. Flesh is a rich blood red, slightly zoned or ringed in a most beautiful manner, making it very attractive in appearance; never stringy. Pkts. 5c and 10c. Oz. 15c. ¼ Lb. 30c. 1 Lb. \$1.00.

7. **Detroit Dark Red Beet.** A splendid beet of a dark red color, for home or market. By far the best for canning, on account of its beauty. Small, upright tops and perfectly small roots. Flesh zoned with lighter and darker bands; tender and sweet. Pkts. 5c and 10c. Oz. 15c. ¼ Lb. 30c. 1 Lb. \$1.00.

11. **Extra Early Dark Red Flat Egyptian Beet.** The Egyptian Beet is one of the most popular varieties among market gardeners for forcing purposes. Justly or unjustly it is considered to be the earliest of all. It certainly will bear close planting in the valuable space under glass or in a warm garden in early Spring. It is turnip shaped, and when young is crisp and tender. In color it is dark red. To gardeners having a preference for Egyptian we offer the best strain of seed now on the market. Pkts. 5c and 10c. Oz. 10c. 2 Ozs. 15c. ¼ Lb. 25c. 1 Lb. 75c.

20. **Early Blood Turnip Beet, New Improved.** It is early, smooth, does not grow overlarge, has few roots. It does not become stringy, matures a medium size, deep crimson Beet of decided uniform type. Pkts. 5c and 10c. Oz. 10c. 2 Ozs. 15c. ¼ Lb. 25c. 1 Lb. 75c.

21. **Edmand's Blood Turnip Beet.** A handsome, clean, turnip-shaped blood Beet. Skin and flesh are of a deep blood red, sweet and tender in quality and unsurpassed for solidity and keeping purposes. The roots grow regular and are of right marketable size. Tops are small, allowing them to be grown close together. They mature early and give every satisfaction as a bunching sort. Pkts. 5c and 10c. Oz. 15c. ¼ Lb. 30c. 1 Lb. 75c.

10. **Early Large Egyptian.** None better for an early general crop than the early Egyptian; handsome shape and does not crack open. This crop commands a good market all the season. Pkts. 5c and 10c. Oz. 15c. ¼ Lb. 30c. 1 Lb. 75c.

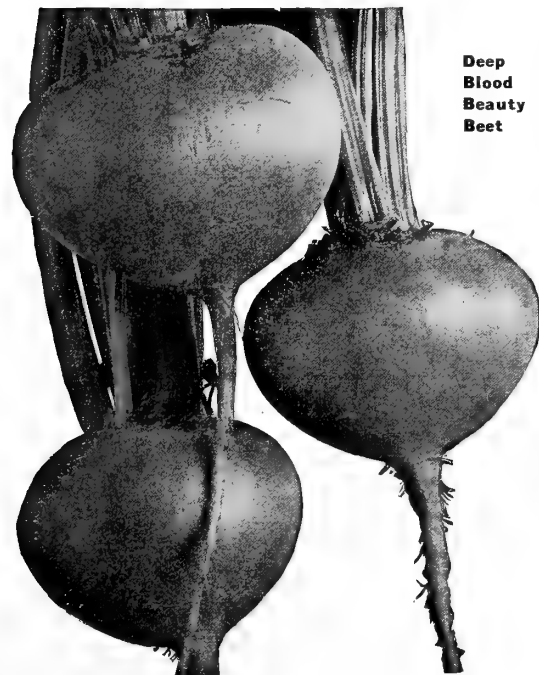

Deep
Blood
Beauty
Beet



Extra Early Eclipse Beet

Pkts., Ozs. and ¼ Lbs.
Delivered Free

Beets—Continued

Parcel Post Rates
See Page 4

13. **Lentz Extra Early Beet.** Color a deep, blood red, tender and sweet at all stages of its growth. Has small top and can be used six weeks from sowing. Very productive, a splendid keeper and shipper. Pkts. 5c and 10c. Oz. 10c. 2 Ozs. 15c. ¼ Lb. 25c. Lb. 75c.
358. **Nuttings Early Gem Beet.** Extremely early, light colored top, flesh beautifully zoned light red. Very popular as a Florida Shipping Beet. Pkts. 5c and 10c. Oz. 10c. 2 Ozs. 15c. ¼ Lb. 25c. ½ Lb. 45c. Lb. 85c.
533. **Bassano Extra Early Flat.** A very early, tender variety of Beet. It has alternate rings of rose and flesh colors, regularly arranged. Pkts. 5c and 10c. Oz. 10c. ¼ Lb. 25c. Lb. 75c.
336. **Bastian's Extra Early Beet.** An early, large sized, turnip-shaped Beet of the brightest red color, beautifully zoned with rings of lighter color, and of the very best quality. Pkts. 5c and 10c. Oz. 10c. ¼ Lb. 25c. ½ Lb. 40c. Lb. 75c.
357. **Burpee's Clack Red Ball Dark Leaf Beet.** Extremely dark red in color of both foliage and flesh, deliciously sweet in flavor. Pkts. 5c and 10c. Oz. 10c. ¼ Lb. 25c. ½ Lb. 45c. Lb. 85c.
514. **Dewing Blood Turnip.** Early, large, fine turnip form and bright red color, zoned with lighter rings. Profitable for market or home garden. An old favorite. Pkts. 5c and 10c. Oz. 10c. ¼ Lb. 25c. ½ Lb. 40c. Lb. 75c.
571. **Half Long Dark Blood.** This is rapidly becoming a very popular sort and will probably produce more bushels from a given area than any other sort, as it does not occupy so much space in the rows as the turnip-shaped varieties. Pkt. 5c. Oz. 10c. ¼ Lb. 25c. Lb. 75c.
15. **Long Smooth Blood Beet.** An old time favorite in the South. Has long, smooth, blood-red roots; going well down into the soil, enabling it to resist drought and heat. Flesh very tender and sweet. Pkt. 5c. Oz. 10c. ¼ Lb. 25c. Lb. 75c.
165. **Lucullus. The New Swiss Chard or Spinach Beet,** but can be served both as Asparagus and as Spinach. Delicious. (Specialty, see page 18.) Pkts. 5c and 10c. Oz. 15c. ¼ Lb. 35c. ½ Lb. 60c. Lb. \$1.00. Postpaid.
341. **Swiss Chard or Silver Beet.** Grown exclusively for the foliage which, cooked, makes most delicious greens. Pkts. 5c and 10c. Oz. 10c. ¼ Lb. 25c. Lb. 75c.

Mangel Wurzel

Culture. Sow 5 pounds to the acre in April or June, in rows 3 feet apart, and thin to 9 inches in the row. Cultivate frequently with horse tools and you will have an abundant crop of roots for Winter use.

1151. **New Jumbo Mangel.** For milch cows and cattle generally the new Jumbo Mangel has no equal. It is a milk producer of the highest quality and at the same time keeps the cattle over Winter in prime condition. It will outyield any other Mangel two to one. It is easy to grow, producing immense roots in great quantities, thus yielding a most profitable crop. Pkt. 5c. Oz. 10c. ¼ Lb. 15c. Lb. 45c. 5 Lbs. at 40c Lb.

1152. **Gate Post Mangel.** The name indicates the immense size of this fine flavored Mangel. Among the Yellow Mangels it stands supreme. The milk it produces when fed to cows is of the richest character. As one experienced farmer put it: "The Gate Post Mangel is a butter and milk producer of first merit." If you want the best Yellow Mangel you ever grew buy Bolgiano's Gate Post Mangel. Pkt. 5c. Oz. 10c. ¼ Lb. 15c. Lb. 45c. 5 Lbs. at 40c.

1153. **Giant Mammoth Long Red Mangel.** Our stock is a great improvement on the old variety. The roots are very large, uniformly straight and well formed. Color deep red, roots solid, tops small. Roots attain a large size. We received several reports last season of Mangels weighing 20 to 23 pounds each. Produces an immense bulk and tonnage. Oz. 10c. ¼ Lb. 15c. Lb. 40c. 5 Lbs. at 35c. 10 lbs. at 30c.

1154. **Im-Proved Golden Tankard Mangel.** We have for years insisted that this was the best Mangel grown, and each season strengthens us in the position we took when it was a comparatively unknown sort. We recommended it unqualifiedly as the best Mangel by far for dairy farmers. It combines apparently all the fine points possible to condense into a Mangel. The color is a deep, rich yellow. The flesh is firm and solid and a rich, golden yellow in color. On account of its shape enormous crops are grown, and it is easily lifted from the ground. Pkt. 5c. Oz. 10c. ¼ Lb. 15c. Lb. 40c. 5 Lbs. at 35c. 10 Lbs. at 30c.

359. **Golden Giant Intermediate.** Root intermediate between the long and the globe-shaped. Flesh white, firm and sweet, much liked by cattle. Pkt. 5c. Oz. 10c. ¼ Lb. 15c. Lb. 40c. 5 Lbs. at 35c. 10 Lbs. at 30c.

Won't Want Any Better Seed

On December 5, Mr. F. V. McGelligan, of Garrett Co., Md., writes: "In regard to the seed I received from you last February beg to say the New Century Cauliflower did fine and the Deep Blood Beauty Beet, King Carrot and Green Mountain Parsley Seed did excellent. I won't want any better seed. Every seed come up."

Sugar Beets

For Stock Feeding

Culture. Sow and cultivate same as Mangel except that they should be thinned out 6 to 8 inches in the row.

1155. **Giant Feeding Sugar Beet or Half Sugar Mangel.** This magnificent Sugar Beet, while giving nearly as large a yield of easily grown and harvested roots as a crop of Mangels, supplies a food of very much higher nutritive value, the roots for feeding purposes being really more valuable, pound for pound, than those of the very best strains of Sugar Beet, and the yield under equally favorable conditions being more than double. The roots grow partly out of the ground and because of this and their shape, the crop can be harvested and stored at less expense than any other root crop. We are certain that every one who plants this variety and grows it with care will be much pleased with the crop. Every farmer should try it. Pkt. 5c. Oz. 10c. ¼ Lb. 15c. Lb. 40c. 10 Lbs. at 35c. Lb. 100 Lbs. at 30c Lb.

1204. **Klein - Wanzlebener Elite.** This variety at the present time has probably a wider cultivation than any other Sugar Beet. It may be distinguished by its brighter color and its lighter colored leaves, which are beautifully undulating and scalloped around the edges; while not, as a rule, equal to the Vil-morin in Saccharine richness, it is considerably more productive. Pkt. 5c. Oz. 10c. ¼ Lb. 15c. Lb. 40c. 5 Lbs. at 35c. 10 Lbs. at 30c.

360. **Lane's Improved Sugar.** An American variety and the best stock-feeding Beet known. It is not so sweet as the French Sugar Beets, grown especially for sugar making, but the roots are longer and finer grained; very sweet. Pkt. 5c. Oz. 10c. ¼ Lb. 15c. Lb. 40c. 5 Lbs. at 35c. 10 Lbs. at 30c.

Best Seeds in 35 Years

Mr. J. W. Cobb, of Lake Co., Fla., writes us as follows: "Your seeds are the best I ever planted, and I have been planting seeds for thirty-five years."

Tried Our Seeds—Now Recommends Them to His Friends

On November 28, Mr. Mervin J. Harner, of Adams Co., Pa., wrote: "I must say that I feel perfectly satisfied with all of the seeds that I ever got from you. I expect to try some of them again in the Spring. You have treated me fairly and I cannot help but recommend your firm to all of my friends."

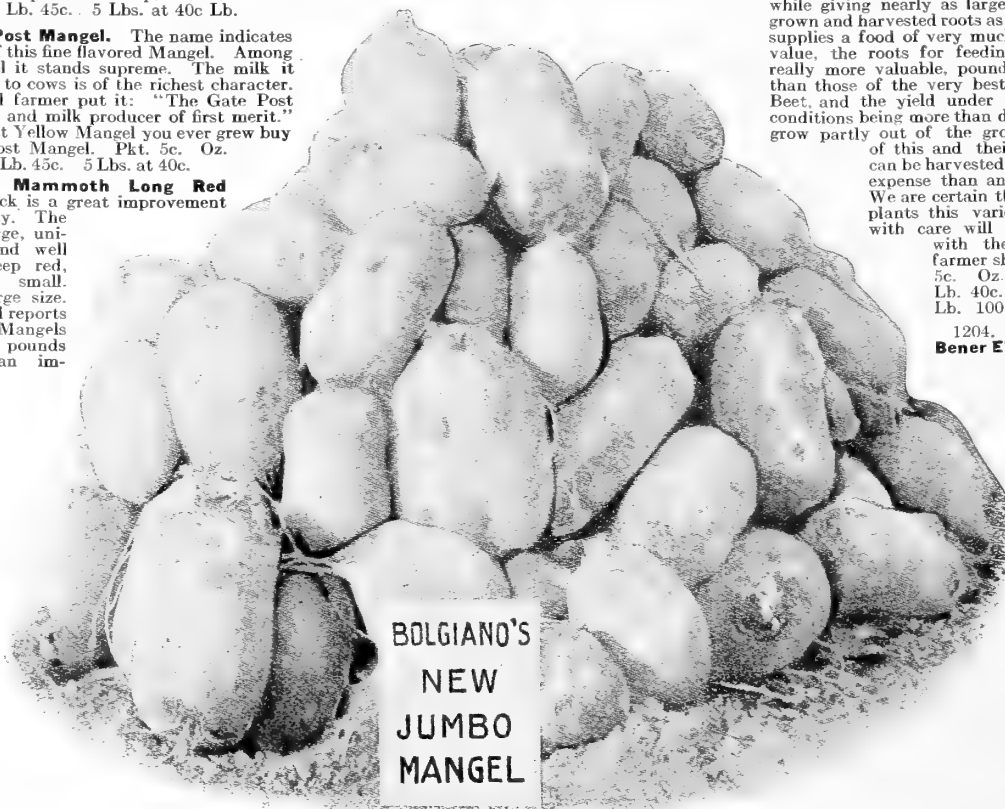

 We Pay Postage on All Cabbage Seed—Everywhere

Cabbage

One Oz. will produce about 2,500 plants.
 ¼ Lb. to transplant for one acre.

CHOU Berzo de Repello Капш

Bolgiano's High-Bred American-Grown Cabbage Seed Will Produce the Best Crop You Have Ever Grown

No vegetable is of greater importance to the market gardener than the Cabbage, and to many growers the success or failure of this crop means gain or loss for the year. Cabbage seed, therefore, is the last seed in the list to buy because it is cheap. Much of the seed sold at a low price is imported from European countries where, owing to the climate, it produces large quantities of seed; but it is practically worthless in America. We exercise exceptional care in growing and selecting our Cabbage seed. It is all high-bred American-grown, except such varieties as should be grown abroad to get the best results, such as the Danish Ball Head.

Culture. Soil for Cabbage should be rich and heavy loam, with good drainage. On such a soil, with an abundance of stable manure, excellent crops are sure to be grown. For early Spring sow in Fall, not too early, or the plants are liable to bolt in the Spring, instead of heading. In a month the plants will be fit to transplant to cold frames where they are wintered, taking care in planting to set the young plants down to the first leaves. Transplant in Spring as soon as the ground can be worked, setting the plants 2 feet apart one way and from 12 to 18 inches the other, according to the variety. For late or Winter crops, the seed is sown in May, and the plants set out in July. In this case they are set in rows 2 by 3 feet, so as to work them with a horse and cultivator.

Extra Early Cabbage

25. **Big Winner Wakefield.** (Specialty, page 19). We introduced this remarkable Cabbage eight years ago. It met with a hearty reception from every one who grew it. Every year we receive a great many letters of praise and congratulation regarding the Big Winner Wakefield Cabbage. No other Cabbage of which we have knowledge has aroused such enthusiasm among Cabbage growers as has our Big Winner Wakefield. It has the same general characteristics of other Wakefield Cabbages, the heads being conical with a rounded or blunt point. It is, however, far superior to other strains of Wakefield Cabbage, being nearly double the size and better quality, and at the same time is fully as early. It has few outer leaves, permitting close planting, so that more heads can be grown to the acre than with other sorts. Large Pkts. 5c and 10c. ½ Oz. 20c. Oz. 30c. 2 Ozs. 50c. ¼ Lb. 90c. Lb. \$3.50.

27. **Extra Early Express.** (Specialty, page 19) This, the earliest of all Cabbage, has produced marketable heads in 80 days from the sowing of the seed. It can be planted close and yields large, early, paying crops. Pkt. 10c. Oz. 20c. 2 Ozs. 35c. ¼ Lb. 60c. Lb. \$2.00.

26. **New Leader.** (Specialty, page 19). As early as the Wakefield, yields 12,000 heads, one-third more per acre than any other extra early Cabbage. The outer leaves are so few and so small that they can be planted very close. The heads are compact and solid from the time a head is formed and keeps so until thoroughly matured, thus enabling extremely early cutting of small, hard heads, or later when the Wakefield comes in, of large, thoroughly matured, solid, round, flat heads. Pkts. 5c and 10c. Oz. 30c. 2 Ozs. 50c. ¼ Lb. 90c. Lb. \$3.50.

373. **Enkhuizen Glory.** Is a valuable, early variety. It produces fine, marketable heads and is a splendid sort for the private garden and market gardener who grows for high-class trade. The heads are very solid with but few outer leaves and of such compact growth to permit close planting. The quality is excellent. Pkts. 5c and 10c. Oz. 20c. 2 Ozs. 35c. ¼ Lb. 60c. Lb. \$2.00.

28. **Extra Early Jersey Wakefield. American Grown.** An excellent, early sort. Heads formed like a Wakefield, but ten days earlier; habit vigorous, short stem and most profitable to grow. Pkts. 5c and 10c. Oz. 20c. ¼ Lb. 55c. Lb. \$1.75.

29. **Extra Early Pilot Cabbage. American Grown.** Three weeks earlier than the Jersey Wakefield. Pkts. 5c and 10c. Oz. 20c. ¼ Lb. 55c. Lb. \$1.75.

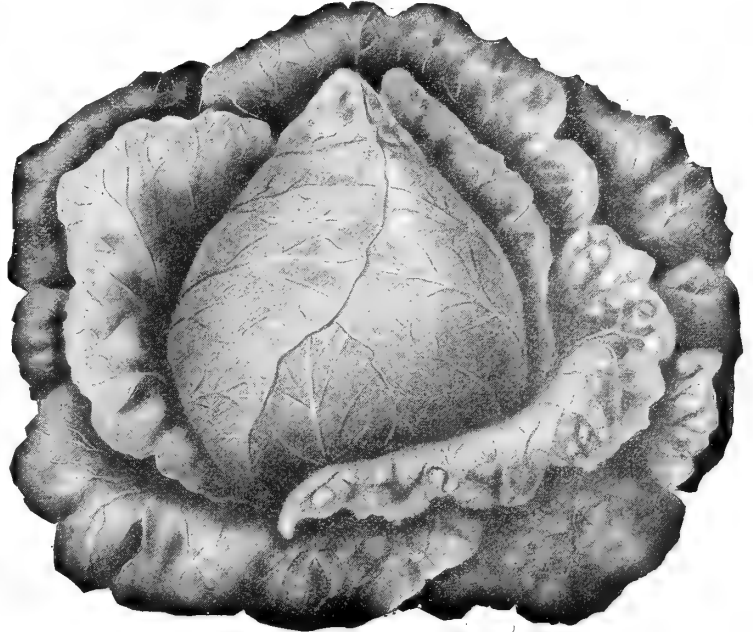

The Charleston, or Large Wakefield Cabbage

30. **Early Jersey Wakefield Cabbage. Bolgiano's Selected Stock. True Type.** The most popular early Cabbage with market gardeners all over the country. It is grown in vast quantities for shipment to Northern cities. Unequaled for size, solidity, earliness, uniformity and trueness, is the universal verdict of Cabbage growers. Our stock of Wakefield is the earliest in cultivation. Every Cabbage grower should use our Wakefield. Our seed is ordered by large Cabbage growers long in advance of the time of sowing seed in order to secure our fine stock, which has never failed to produce satisfactory crops. Our seed is used in all the States where early Cabbage is grown. Pkts. 5c and 10c. Oz. 20c. ¼ Lb. 55c. Lb. \$1.75.

32. **The Charleston or Large Wakefield. The Best Large, Early Cabbage.** This Cabbage has created a sensation with the Cabbage growers all over the country on account of the decided advantage it has over all other sorts. It can be the FIRST variety SENT TO MARKET, and on account of its handsome appearance will invariably bring the tip-top prices. If, however, the early market prices are low, it can be safely left standing in the field to mature to an extra large, compact, solid, magnificent Cabbage, which has never failed to attract the admiration of the most skilled gardeners, and always brings better prices than any other sort harvested at the same time. Our stock is thoroughly reliable. Pkts. 5c and 10c. Oz. 20c. ¼ Lb. 55c. Lb. \$1.75.

266. **"Copenhagen Market," New Early Danish Cabbage.** (Specialty, see page 19). As early as Charleston Wakefield. This new Cabbage is very heavy and solid, like the Danish "Ball Head" type of Cabbage; makes a fine, large, globe-shaped head with well-developed outside leaves, but is very much earlier in maturing than any of the Danish Cabbages, and makes a very fine second-early variety, coming in about two weeks later than the "Early Jersey Wakefield." The heads weigh 14 to 16 pounds each. The seed is very scarce this year. Pkt. 10c. ½ Oz. 20c. Oz. 30c. 2 Ozs. 50c. ¼ Lb. 85c. Lb. \$3.00.

33. **Early Large York.** This is a very valuable, early variety and follows the Express and Jersey Wakefield in heading. The heads are round, heart-shaped and firm. Its dwarf growth will permit them being planted closely together. Pkts. 5c and 10c. Oz. 20c. ¼ Lb. 50c. Lb. \$1.50.

34. **Early Winnigstadt—The Prussian Prize Stock.** The popularity of Winnigstadt Cabbage in all sections of the world is proverbial, but there is a great difference in the quality of the stocks. Some will produce heads of twice the size of others; the finest is grown in Northern Prussia. It is from this section that our famous stock was introduced a few years ago. It has become very popular with our market gardeners. Pkt. 5c and 10c. Oz. 20c. ¼ Lb. 50c. Lb. \$1.50.



Bolgiano's Selected Jersey Wakefield Cabbage

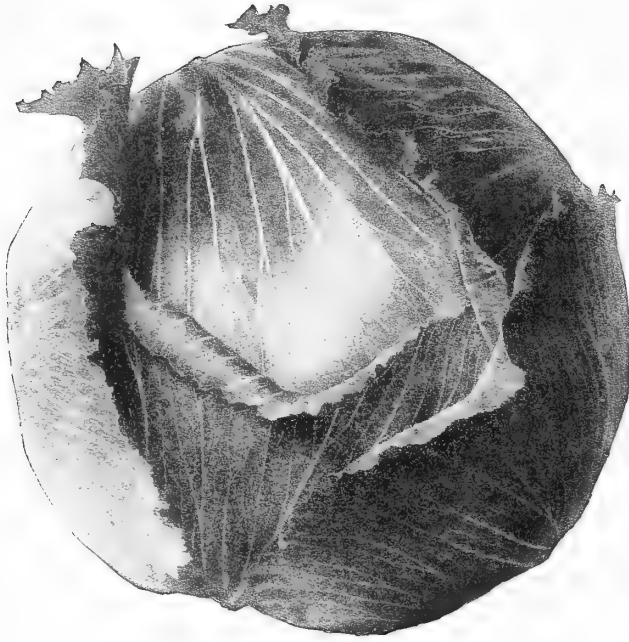

Bolgiano's "Ringleader" Large, Late, Flat Dutch Cabbage

Late or Winter Cabbage

96. **Bolgiano's "Ringleader" Large, Late, Flat, Dutch Cabbage.** Will always produce heads of enormous size and of the very finest quality. (Specialty, see page 19.) Pkt. 10c. $\frac{1}{2}$ Oz. 20c. Oz. 30c. 2 Ozs. 50c. $\frac{1}{4}$ Lb. 90c. Lb. \$3.50.

43. **Bolgiano's Extra Large, Late, Flat Dutch; Market Gardener's Choicest Stock.** Can be planted later than the old time varieties and matures more quickly into a handsome, EXTRA LARGE, solid, uniform Cabbage of perfect keeping qualities. It has of its own superior merits become a great favorite everywhere. If you want the best Flat Dutch that grows, try Bolgiano's Extra Flat Dutch. Pkts. 5c and 10c. Oz. 20c. $\frac{1}{4}$ Lb. 60c. Lb. \$2.00.

50. **Louisville Drumhead. (Best of all Drumhead Cabbage.)** There is no Cabbage of the Drumhead type which can be compared with this beautiful representative in shape, color, firmness and excellent table qualities. Heat and moderate drought have little effect upon it on account of the peculiar short stem and low habit of growth. Pkts. 5c and 10c. Oz. 20c. $\frac{1}{4}$ Lb. 55c. Lb. \$1.75.

372. **Pe-Tsai Chinese or Celery Cabbage.** (Specialty, see page 19.) Improved Chinese Cabbage. This vegetable is new to the public although old to the Horticulturists. Plant in July. Sow in drills 16 to 20 inches apart and the seedlings thinned two or three times. Profitable both as a shipping and market Cabbage. Pkts. 5c and 10c. Oz. 25c. $\frac{1}{4}$ Lb. 75c. Lb. \$2.50.

45. **The Lupton Cabbage.** Is a splendid late sort, heading after the second early sorts, and sooner than the Late Flat Dutch. It is particularly uniform in shape and size, holds its dark green color better than the late sorts. Pkts. 5c and 10c. Oz. 20c. $\frac{1}{4}$ Lb. 55c. Lb. \$1.75.

46. **Premium Flat Dutch.** It has long been the favorite sort for cold slaw and sauerkraut. It matures just before severe frost and keeps perfectly over Winter. Pkts. 5c and 10c. Oz. 20c. $\frac{1}{4}$ Lb. 50c. Lb. \$1.50.

47. **Large, Late, Drumhead Cabbage.** This splendid Cabbage produces enormous heads. Its good keeping quality makes it a first-class sort to carry over Winter for long distance shipping. Pkts. 5c and 10c. Oz. 20c. $\frac{1}{4}$ Lb. 55c. Lb. \$1.75.

44. **Boss Flat Dutch Cabbage.** The heads are large, hard, thick and flat, the leaves lapping across the center. Pkts. 5c and 10c. Oz. 20c. $\frac{1}{4}$ Lb. 55c. Lb. \$1.75.

52. **Henderson's Autumn King Cabbage.** It is often from 3 to 3 $\frac{1}{2}$ feet in circumference, and weighs from 25 to 30 pounds each. Interior crisp, close, fine-grained, tender and white. Pkts. 5c and 10c. Oz. 20c. $\frac{1}{4}$ Lb. 55c. Lb. \$1.75.

48. **Danish Ball Head Cabbage.** This is the most excellent Cabbage, is very solid and outweighs any other Cabbage of equal size. The head is round with flattened top; a good keeper; first-class shipper and sells everywhere. Pkts. 5c and 10c. Oz. 20c. $\frac{1}{4}$ Lb. 55c. Lb. \$1.75.

Brussels Sprouts

Culture. Sow in May, in the same manner as Cauliflower, and transplant in July, 1 foot apart in rows 1 $\frac{1}{2}$ feet apart. Brussels Sprouts is the very best Winter vegetable that can be grown. It is as hardy as the common Curled Greens. When cooked through, such sprouts melt in the mouth like the tenderest Cauliflower, and are equally as good. If more widely known, Brussels Sprouts would be as popular as it is valuable.

22. **Bolgiano's Matchless, Long Island, Improved Brussels Sprouts.** (Specialty, see page 19.) Pkts. 5c and 10c. Oz. 25c. 2 Ozs. 40c. $\frac{1}{4}$ Lb. 75c. $\frac{1}{2}$ Lb. \$1.25. Lb. \$2.50.

355. **Paris, Half Dwarf, Brussels Sprouts.** Pkts. 5c and 10c. Oz. 20c. $\frac{1}{4}$ Lb. 55c. Lb. \$1.75.

Collards

23. **Georgia Southern, or Creole.** Forms a large, loose, open head, or a mass of leaves on a tall stem. Freezing does not injure, but rather improves their quality. Sow thick in drills, in rich ground, transplanting when 4 inches high, or sow in drills where the plants are to remain and thin to 2 or 3 feet apart in the row when of proper size. In the South sow from January to May, and August to October. Pkt. 5c. Oz. 10c. $\frac{1}{4}$ Lb. 20c. Lb. 50c. 5 Lbs. at 40c Lb.

Cabbage

Second Early Varieties

We Pay Postage On All Cabbage Seed—Everywhere

154. **Bolgiano's Early "Square Deal" Cabbage.** The Best on Earth. (Specialty, see page 19.) The heads are solid and compact with very few outer leaves. For a fine, solid, tender, uniform, early, flat Cabbage, Bolgiano's "New Square Deal" Cabbage challenges the world. The demand for a Cabbage of this character led us by the most rigid and careful selection during the past five years to mature this Cabbage, which we are confident will give all our friends and customers a "Square Deal" every time. Pkt. 10c. $\frac{1}{2}$ Oz. 20c. Oz. 30c. 2 Ozs. 50c. $\frac{1}{4}$ Lb. 90c. $\frac{1}{2}$ Lb. \$1.75. Lb. \$3.50.

35. **Bolgiano's "New Early" Cabbage.** It forms solid, compact, round, flat heads, the leaves growing close to the head, thus allowing more cabbage to be grown to the acre than any other sort. Its earliness (a week before other early, flat varieties) is one of its best marketable features. It heads so hard and so quick it becomes waterproof. Pkts. 5c and 10c. Oz. 25c. $\frac{1}{4}$ Lb. 75c. Lb. \$2.50.

36. **Florida Header Cabbage.** In color, shape and size the heads are most uniform. Pkts. 5c and 10c. Oz. 20c. $\frac{1}{4}$ Lb. 55c. Lb. \$1.75.

37. **All Head Early Cabbage.** For uniformity, reliability of heading, size, earliness and quality it is very superior. Its heads grow compact and free from spreading leaves. Pkts. 5c and 10c. Oz. 20c. $\frac{1}{4}$ Lb. 55c. Lb. \$1.75.

148. **Brunswick, Fottler's Cabbage.** In this vicinity the Brunswick is considered second to none by the market gardeners. Plants are very short stemmed; large leaves and very compact. Heads are large, flat, solid and of fine quality. Pkts. 5c and 10c. Oz. 20c. $\frac{1}{4}$ Lb. 55c. Lb. \$1.75.

38. **Henderson's Early Summer Cabbage.** In size, form, solidity and earliness this is truly a model Cabbage. It heads just after our Jersey Wakefield. Pkts. 5c and 10c. Oz. 20c. $\frac{1}{4}$ Lb. 55c. Lb. \$1.75.

39. **Long Island, Early, Flat, Dutch Cabbage.** The heads are large and solid and mature very early—just after the select Jersey Wakefield, and may be marketed at the same time with the Wakefield. In every respect it is a Cabbage worthy of cultivation. Pkts. 5c and 10c. Oz. 20c. $\frac{1}{4}$ Lb. 55c. Lb. \$1.75.

40. **Early, Short Stem, Drumhead Cabbage Seed.** It is ready for marketing 2 or 3 weeks earlier than the late Drumheads, forms large, solid, rounded heads weighing from 15 to 25 pounds. Pkts. 5c and 10c. Oz. 20c. $\frac{1}{4}$ Lb. 50c. Lb. \$1.50.

41. **Henderson's Early Succession Cabbage.** A wonderful Cabbage for solidity, productiveness and fine, large heads. Matures early, has handsome color and fine quality. Pkts. 5c and 10c. Oz. 20c. $\frac{1}{4}$ Lb. 55c. Lb. \$1.75.

42. **Sure Head Cabbage. (Pedigree Stock.)** True American grown. Produces large, round, flattened heads that are all head, with fewer outer leaves, very uniform, firm and weighs from 10 to 15 pounds each. Splendid shipper and of an excellent quality. Pkts. 5c and 10c. Oz. 20c. $\frac{1}{4}$ Lb. 55c. Lb. \$1.75.

542. **Solid South.** This is one of the purest and truest Cabbages ever bred. Produces very large, shapely, solid heads. It is crisp, fine grained and of delicious flavor. An excellent shipper. Pkts. 5c and 10c. Oz. 20c. $\frac{1}{4}$ Lb. 55c. Lb. \$1.75.

53. **Bolgiano's Perfection Drumhead Savoy Cabbage.** Surpasses all varieties of Savoy Cabbage for uniformity of heads, beauty of curl and superior keeping qualities. Pkts. 5c and 10c. Oz. 20c. $\frac{1}{4}$ Lb. 50c. Lb. \$1.50.

49. **Mammoth Red Dutch.** Is the largest Red Cabbage, and heads very solid and is deep red in color to the very center. No Cabbage is better for boiling or slaw, and its beautiful red color specially fits it for pickling. Pkts. 5c and 10c. Oz. 25c. $\frac{1}{4}$ Lb. 75c. Lb. \$2.50.

375. **Volga.** One of the earliest, main crop cabbage of superior quality. Round head, short stem, compact growth; exceptionally hardy and a good keeper. Pkts. 5c and 10c. Oz. 20c. $\frac{1}{4}$ Lb. 60c. Lb. \$2.00.

374. **All Seasons.** An "all-season" variety, equally good for Fall and Winter as for Summer use. The heads are large, solid, round, flattened on top, and of best quality. Pkts. 5c and 10c. Oz. 20c. $\frac{1}{4}$ Lb. 55c. Lb. \$1.75.



Bolgiano's Perfection Drumhead Savoy Cabbage

Cauliflower

CHOU-FLEUR
Cauliflor
Blumenkohl

Parcel Post Rates, see Page 4
One ounce of seed will produce about 3,000 plants
One-half ounce furnished at ounce rates, and one-half pound furnished at pound rates

Culture. For earliest Cauliflower, raise plants by sowing in hotbed or greenhouse during January or February, and transplant to flats or cold frames, 2 or 3 inches apart each way. Set in open ground as soon in Spring as the land can be put in good order. Soil to be a warm, very rich, fibrous loam, well supplied with humus and moisture. Copious water application during dry weather, especially when the plants are heading, and light dressing of nitrate of soda and potash are of much help. Set plants 2 to 2½ feet apart each way. For late Cauliflower to mature during pickling season (August 15 to October 10) start plants in open ground like late Cabbages, and handle them like that crop. After the heads begin to form, draw leaves over and pin or tie them together to protect the head from the sun.

54. **New Century Cauliflower.** There is no Cauliflower that can equal it. (Specialty, see page 18.) Pkts. 10c, 15c and 25c. ¼ Oz. 60c. ½ Oz. \$1.00. 1 Oz. \$2.00. ¼ Lb. \$7.50. Per Lb. \$24.00. Postpaid.

105. **Danish Giant or New Dry-Weather Cauliflower.** Will produce splendid crops in very dry locations. (Specialty, see page 18.) Pkts. 10c and 25c. ¼ Oz. 40c. ½ Oz. 75c. Oz. \$1.50. ¼ Lb. \$4.50. Lb. \$15.00. Postpaid.

55. **Snow Ball Earliest Cauliflower.** Our Snow Ball Cauliflower is the earliest, most hardy, and in fact the Cauliflower that you can plant and expect a crop of true, firm, snow-white heads. You cannot get better Snow Ball Cauliflower Seed no matter what price you pay. There is but one stock of Cauliflower that is better, and that is Bolgiano's New Century Cauliflower. Many of the beautiful, shapely heads measure from 10 to 12 inches in diameter. Our Cauliflower seed is saved from absolutely perfect plants and is grown by the most experienced and critical growers in localities best suited for perfect development. Best for forcing; best for Wintering over early crop. Every plant will produce a fine head. Pkts. 5c, 10c and 25c. ½ Oz. 75c. Oz. \$1.50. ¼ Lb. \$4.50. Lb. \$15.00.

59. **Erfurt Extra Early Dwarf.** Extra Selected First Quality. Pkts. 5c and 10c. ¼ Oz. 40c. Oz. \$1.50. ¼ Lb. \$4.00. Lb. \$14.00.

56. **Le Normond's Short Stem.** Pkts. 5c and 10c. ¼ Oz. 15c. Oz. 45c. ¼ Lb. \$1.35. Lb. \$5.00.

57. **Veitche's Autumn Giant.** Pkts. 5c and 10c. ¼ Oz. 15c. Oz. 45c. ¼ Lb. \$1.35. Lb. \$5.00.

58. **Extra Early Paris.** Pkts. 5c and 10c. ¼ Oz. 15c. Oz. 45c. ¼ Lb. \$1.35. Lb. \$5.00.

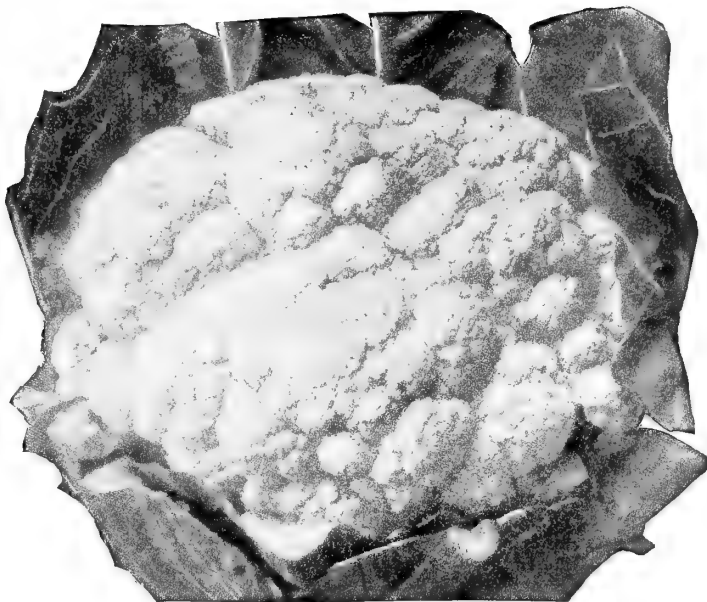

Bolgiano's Earliest Snow Ball Cauliflower

Carrots

MOHRE
Carrotte
Znaubaria

One ounce will sow 100 feet of drill; 3 or 4 pounds for an acre

- Culture.** Carrots do best in warm, deep, rather light and fairly fertile soil that is well supplied with humus, or on strong loam, having been in clover and broken the year before. For earliest crop, sow seed of the early, short-rooted sorts in April or May, in drills a foot apart and thin to 2 inches. For main crop, sow in May or June, or for succession even in July, using the long rooted varieties. The rows for these may be 16 to 20 inches apart, and the plants thinned to 2, 3 or even 4 inches.
14. **Early Sunbeam.** Bolgiano's New, Extremely Early Carrot. This beautiful, delicious, exceptionally early forcing Carrot comes at the time of the year when new vegetables are most appreciated and enjoyed. Be sure to plant some. (Specialty, see page 20.) Pkts. 5c and 10c. Oz. 20c. 2 Ozs. 35c. ¼ Lb. 50c. Lb. \$1.50. Postpaid.
8. **Klondike or Coreless Carrot.** An entirely new variety of Carrot, grows 6 to 7 inches long and 1½ inches through. Color, rich orange-red. (Specialty, see page 20.) Pkts. 5c and 10c. Oz. 20c. 2 Ozs. 35c. ¼ Lb. 50c. Lb. \$1.50. Postpaid.
91. **New King Carrot.** The greatest Carrot introduced in the last 10 years. (Specialty, see page 20.) Pkts. 5c and 10c. Oz. 20c. 2 Ozs. 35c. ¼ Lb. 50c. Lb. \$1.50. Postpaid.
60. **Scarlet Beauty Carrot.** 1. A handsome, and prolific Carrot. 2. Rich, deep scarlet in color. 3. In length, between long and half-orange. 4. Very straight roots. 5. Very little foliage for size of roots. 6. Delicious flavor. 7. Heavy yielder. 8. Uniform in size. 9. Often 2½ to 3 inches at the top and 10 to 12 inches long. Pkts. 5c and 10c. Oz. 20c. 2 Ozs. 35c. ¼ Lb. 50c. Lb. \$1.50. Postpaid.
64. **Pride of the Market Carrot.** (Specialty, see page 20.) Has led all Half Long Carrots for 10 years. Pkts. 5c and 10c. Oz. 20c. 2 Ozs. 35c. ¼ Lb. 50c. Lb. \$1.50. Postpaid.
63. **Early Ox-Heart Carrot.** So very early, so shapely, so tender, and of such a fine, bright, scarlet color. Not only is extreme earliness a characteristic of our Ox-Heart Carrot, but its exceptionally fine quality, being almost entirely without core. Pkts. 5c and 10c. Oz. 15c. 2 Ozs. 25c. ¼ Lb. 40c. ½ Lb. 65c. Lb. \$1.25. Postpaid.
356. **Parisian Forcing Extremely Early Carrot.** For hot beds, greenhouses or very early cold frames. Pkts. 5c and 10c. Oz. 20c. 2 Ozs. 35c. ¼ Lb. 50c. Lb. \$1.50. Postpaid.
61. **Half-Long Orange Carrot.** The skin is clear, bright in color and the flesh is close in texture, of very fine grain, with very small core. For bunching, the handsome appearance is a market advantage. Pkts. 5c and 10c. Oz. 15c. 2 Ozs. 25c. ¼ Lb. 40c. ½ Lb. 65c. Lb. \$1.25. Postpaid.
62. **Improved Long Orange Carrot.** Uniformly a deep orange color, growing a long, smooth, symmetrical Carrot. Remarkable for the absence of the detractive side roots and divisions at the point. Tremendous yielder and of a rich, sweet flavor; will retain its delicious flavor all Winter. Pkts. 5c and 10c. Oz. 15c. ¼ Lb. 35c. Lb. \$1.00. Postpaid.
65. **St. Valery, Long Red.** Color, orange-red. Roots large and handsome, intermediate in shape, between Danvers and Long Orange. Pkts. 5c and 10c. Oz. 15c. ¼ Lb. 35c. Lb. \$1.00. Postpaid.
66. **Early Scarlet Horn.** A very popular sort; quick growing; deep orange in color; blunt rooted; six to eight inches in length. Pkts. 5c and 10c. Oz. 15c. ¼ Lb. 40c. Lb. \$1.25. Postpaid.
67. **Danvers Half Long.** One of the heaviest croppers, roots dark orange color; eight to ten inches in length, thick and ending in a somewhat abrupt point. Pkts. 5c and 10c. Oz. 15c. ¼ Lb. 40c. Lb. \$1.25. Postpaid.
68. **Chantenay or Model.** Early, scarlet color, stump rooted, broad, thick shoulder, heavy cropper. Pkts. 5c and 10c. Oz. 15c. ¼ Lb. 40c. Lb. \$1.25. Postpaid.
69. **Nantes. Half Long, Stump Rooted.** Roots 8 or 10 inches in length, thick shoulder, deep orange and good cropper. Pk. 10c. Oz. 15c. ¼ Lb. 40c. Lb. \$1.25. Postpaid.
70. **Rubicon.** Early, half-long, stump rooted; color, deep orange; of finest quality. Pkts. 5c and 10c. Oz. 15c. ¼ Lb. 40c. Lb. \$1.25. Postpaid.
570. **James' Intermediate Scarlet.** Roots similar in shape and size to Danver Pointed; color scarlet; nearly coreless. Pkts. 5c and 10c. Oz. 15c. ¼ Lb. 40c. Lb. \$1.25. Postpaid.
361. **Large, White, Belgian Carrot.** Produces large roots four inches in diameter at the top and ten inches in length. It has a white skin and flesh. These Carrots are grown for feeding stock during Winter; they keep stock in fine condition. Pkt. 5c. Oz. 10c. ¼ Lb. 15c. ½ Lb. 25c. Lb. 50c.



Early Ox-Heart Carrot

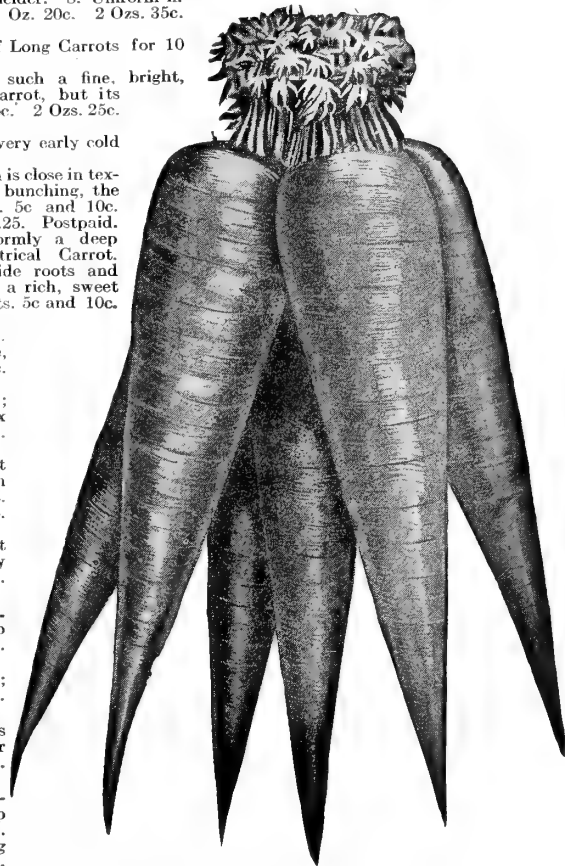

Pride of the Market Carrot



Bolgiano's New Victory Celery

81. **New Victory Solid French Crown.** The Very Best Winter Keeping Celery. (Specialty, see page 20.) Pkts. 5c and 10c. $\frac{1}{2}$ Oz. 20c. Oz. 30c. 2 Ozs. 50c. $\frac{1}{4}$ Lb. 90c. $\frac{1}{2}$ Lb. \$1.75. Lb. \$3.50. Postpaid.

72. **Perfected White Plume Celery.** Is the most extensively used on account of its extreme earliness. Its stalks and portions of its inner leaves and heart are white naturally. By simply tying the plant together, or by drawing the soil firmly against the plant with the hand and repeating the operation to hold the soil already against the plant in position, the work of blanching is completed. Pkts. 5c and 10c. Oz. 20c. 2 Ozs. 35c. $\frac{1}{4}$ Lb. 60c. Lb. \$2.00. Postpaid.

75. **New Winter Queen Celery. (Pedigree Stock.)** A good keeper and beautiful in appearance. Ribs perfectly solid, crisp and of a delicious, nutty flavor. Pkts. 5c and 10c. Oz. 20c. 2 Ozs. 30c. $\frac{1}{4}$ Lb. 50c. Lb. \$1.75. Postpaid.

74. **Dwarf Golden Heart Celery.** Is crisp, solid, handsome and most excellent flavor, with a beautiful Golden Heart. Pkts. 5c and 10c. Oz. 20c. 2 Ozs. 30c. $\frac{1}{4}$ Lb. 50c. Lb. \$1.75. Postpaid.

79. **The Pearl Le Grand Celery.** Keeps in perfect condition over Winter and after other sorts are gone. Its large golden heart has a rich nutty flavor. Pkts. 5c and 10c. Oz. 20c. $\frac{1}{4}$ Lb. 55c. Lb. \$1.75.

78. **Giant Golden Heart Celery.** A gardener found in his Dwarf Golden Heart a few plants of larger growth. A careful selection made for many years resulted in the Giant Golden Heart, which excels for larger size, solidity and keeping quality. Pkts. 5c and 10c. Oz. 20c. 2 Ozs. 30c. $\frac{1}{4}$ Lb. 50c. Lb. \$1.75. Postpaid.

1 Ounce will sow 20 square feet,
6 pounds will sow an acre

Culture. Sow during August or early in September, in drills $\frac{1}{4}$ inch deep and 6 inches apart. If the weather is dry when the seed is sown tread it lightly to insure germination. Keep down weeds with hoe. Just before the Winter, cover thinly with straw or leaves.

24. **Large German Corn Salad.** Used as a salad and for garnishing. Pkt. 5c. Oz. 10c. $\frac{1}{4}$ Lb. 15c. Lb. 40c.

Cress CRESSON—Berro o Mastuerzo—Krefft. **Culture.** Sow curled or pepper grass thickly, in shallow drills, every 2 weeks. It should be cut often and will continue to grow. It is useful for salad and for garnishing.

520. **True Water Cress.** Should be sown in damp soil; or if a stream of water can be utilized, they would be much finer. They will thrive well in damp hot beds. Rightly managed, their culture is very profitable. To obtain early salad it is a good plan to sow with Water Cress Seed a strip 4 inches wide on the upper margin of the hot bed, inside the frame, where it is always cool. Pkts. 5c and 10c. Oz. 25c. 2 Ozs. 40c. $\frac{1}{4}$ Lb. 75c. Lb. \$2.50. Postpaid.

521. **Fine Curled or Pepper Grass.** Pkt. 5c. Oz. 10c. $\frac{1}{4}$ Lb. 15c. Lb. 45c.

Bolgiano's Seed Are Good Enough For Him

Mr. E. M. Maclin, of Tipton Co., Tenn., writes as follows: "I do not deal with any other seedsmen but your firm. Your seeds are good enough for me. Your seeds are what you claim them to be."



Large German Corn Salad

Pkts., Ozs. and $\frac{1}{4}$ Lbs. Delivered
Free—Everywhere

Celery

Parcel Post Rates
See Page 4

Culture. One ounce will produce about twenty-five hundred plants and sow about two hundred feet of row. Sow the last of March or early in April, in an open border, in rich mellow ground in shallow drills, watering freely in dry weather. By rolling or pressing in the seed, the result will be more satisfactory than when only covered. Cut the tops off once or twice before planting out, to make them stocky. When the plants are 5 or 6 inches high, transplant the dwarf varieties 3 feet and the taller sort 4 feet between the rows; plant 6 inches apart in the rows. Cultivate well and when large enough, blanch by earthing up. The first operation is that of "handling," generally done by the beginning of September. After the soil has been drawn up with the hoe, it is drawn around each plant by hand to keep the leaves firm in upright position and prevent spreading. When plants have become "set" in an upright position and the Celery is wanted for early use, they should be "banked." This is done by throwing the soil up as close to the plants as possible with a plow and finishing it with a spade, bringing the earth nearly up to the tops of the plants. The method employed now for protecting it is by covering the tops of the banks with waterproof felt paper.

Bolgiano's French Golden Self-Blanching Celery

It is used exclusively by the Largest and Most Experienced Celery Growers and annually produces Enormous Profits. This is the finest stock in the world. Stands shipment better than any other.

71. While you can readily afford to put your whole crop in our stock of this **most valuable** Celery, you cannot afford to let this year go by without growing some of it. We have positively refused to sell any Self-Blanching Celery Seed except this stock. The Celery it produces will not only ship well but will bring the highest market prices. It will create a new price for you; your commission man can get outside figures for it, and he will sell quickly all you can ship. Try our stock; YOUR PRAISES will be louder than ours. Perfect, solid, crisp, vigorous stalks; thrifty, compact growth, self-blanching to a very remarkable degree; even the outer ribs become a handsome, fresh, clean, yellowish color; with a heart that is large and solid, of a beautiful rich, golden-yellow color. It never becomes stringy or pethy. To fully appreciate its beauty and attractions, it must be seen. Many customers place their orders with us six months before planting time in order to be sure of this stock of seed. (Specialty, see page 20.) Pkts. 10c and 25c. $\frac{1}{4}$ Oz. 35c. $\frac{1}{2}$ Oz. 60c. Oz. \$1.00. $\frac{1}{4}$ Lb. \$4.00. $\frac{1}{2}$ Lb. \$7.50. Lb. \$15.00. Postpaid.

Golden Self-Blanching. (American-Grown Seed.) An early sort, requiring but little labor to blanch. Heart rich golden-yellow, with light yellowish-green outer leaves. This Celery is in condition for use early in the Fall. Pkts. 5c and 10c. Oz. 25c. $\frac{1}{4}$ Lb. 85c. Lb. \$3.00.

76. **Sweet Nut Celery.** Most delicious Celery grown. We recommend it for nearby markets and home use. (Specialty, see page 20.) Pkt. 10c. Oz. 30c. 2 Ozs. 50c. $\frac{1}{4}$ Lb. 90c. $\frac{1}{2}$ Lb. \$1.75. Lb. \$3.50. Postpaid.

73. **Giant Pascal Celery.** This is a large, solid, excellent sort. It blanches very quickly to a beautiful, yellowish-white color, is very solid and crisp, and a fine nutty flavor. Stalks grow broad and thick, a single branch making a large bunch. Pkts. 5c and 10c. Oz. 20c. 2 Ozs. 30c. $\frac{1}{4}$ Lb. 50c. Lb. \$1.75. Postpaid.

Celery Growers—Take Notice

On January 8, Mr. Bliss Black, of Manatee Co., Fla., writes: "Last season I bought from you through my sister, I. M. Bulls, five pounds of your superior stock of French Golden Self-Blanching Celery and have a fine crop soon to be harvested. Others in this section were not so fortunate to get good stands, owing to the fact that these parties purchased their seed from other sources, but owing to the quality of seed I received from you I have been successful."

Best Crop He Ever Had—1,300 Crates Per Acre

Mr. W. A. Pitts, Jr., of Orange Co., Fla., writes as follows: "I planted your Golden Self-Blanching Celery seed last season and am now cutting the best crop I ever made, about 1,300 crates per acre and I want the price of 4 pounds of the same stock of seed."

Finest Celery He Ever Saw

On April 20, W. J. Williams, of Manatee Co., Fla., writes: "I want some more of that fine stock of Bolgiano's French Golden Self-Blanching Celery that I purchased from you last year. That was the finest I ever saw or ever used; not a hollow stalk and not too many green ones either. It was fine."

Best in Forty Years

On December 15, Mr. Chas. A. Freund, of Baltimore County, Md., writes: "The Golden Self-Blanching Celery Seed I bought from you is certainly the finest I have ever had and I have been in business for forty years. Do not fail to save me some seed for next year."

Corn Salad

MACHE—Macha o Vaierianilla
Stetchala

Culture. Sow during August or early in September, in drills $\frac{1}{4}$ inch deep and 6 inches apart. If the weather is dry when the seed is sown tread it lightly to insure germination. Keep down weeds with hoe. Just before the Winter, cover thinly with straw or leaves.

24. **Large German Corn Salad.** Used as a salad and for garnishing. Pkt. 5c. Oz. 10c. $\frac{1}{4}$ Lb. 15c. Lb. 40c.

Cress CRESSON—Berro o Mastuerzo—Krefft. **Culture.** Sow curled or pepper grass thickly, in shallow drills, every 2 weeks. It should be cut often and will continue to grow. It is useful for salad and for garnishing.

520. **True Water Cress.** Should be sown in damp soil; or if a stream of water can be utilized, they would be much finer. They will thrive well in damp hot beds. Rightly managed, their culture is very profitable. To obtain early salad it is a good plan to sow with Water Cress Seed a strip 4 inches wide on the upper margin of the hot bed, inside the frame, where it is always cool. Pkts. 5c and 10c. Oz. 25c. 2 Ozs. 40c. $\frac{1}{4}$ Lb. 75c. Lb. \$2.50. Postpaid.

521. **Fine Curled or Pepper Grass.** Pkt. 5c. Oz. 10c. $\frac{1}{4}$ Lb. 15c. Lb. 45c.

Celeriac, or Turnip-Rooted Celery

Culture for Root Celery. Sow the seed at the same season and give the same treatment as Celery. Transplant the young plants to moist, rich soil in rows 2 feet apart and 6 inches apart in the rows.

139. **Giant French Celeriac.** There is not a single item of interest in the growing and developing of seeds that we pass by without most thoroughly investigating and testing to see if there is something of value to our customers. To prove our watchfulness, we are here introducing the Giant French Celeriac. Many thought the Celeriac which the Market Gardeners have had for years was good enough, but we are always on the alert for something better and are rewarded for our pains by being able to offer this splendid Celeriac. Pkts. 5c and 10c. Oz. 25c. 2 Ozs. 40c. $\frac{1}{4}$ Lb. 75c. Lb. \$2.50. Postpaid.

83. **Large, Smooth Prague Celeriac.** A large Celery flavored root used extensively for flavoring soups, pickles, etc.; also relished sliced as a salad with pepper and vinegar. It is also used to flavor chicken and potato salad. Pkts. 5c and 10c. Oz. 20c. 2 Ozs. 35c. $\frac{1}{4}$ Lb. 60c. Lb. \$2.00. Postpaid.



New Giant French Celeriac

Sweet or Sugar Corn

WELSH KORN
Mais
Maiz

We supply packages of Sweet Corn at 5c and 10c each, Postpaid. One Quart will Plant 20 Hills; 8 to 10 Quarts for an Acre in Hills.

Sugar Corn, weight by Parcel Post: Pts., 1 Lb., Qts. 2 Lbs., 4 Qts. 6 lbs., Pk. 11 lbs.

Parcel Post Rates, see Page 4

Culture. Seed of the sweetest varieties is liable to rot if planted in wet or cold ground. Yet if we have an early warm spell in Spring, it may pay us to take some risks. Often the plants, when once up, will escape injury by a belated light frost. Plant in warm soil 5 or 6 kernels to a hill, making the rows 3 feet apart for the dwarf or early sorts and 4 feet apart for the taller late sorts. Hills to be 2 to 3 feet apart in the rows, thin out to three plants in a hill. Hoe often and draw soil up to the stem, break off side shoots.

Extra Early

1051. **Double XX Extra Early Adams' Sweet Corn.** Two weeks earlier than Extra Early Adams', large ears completely filled with 10 to 14 straight rows of snowy white deep grains. Per ear 5c. Doz. ears 40c. 100 ears \$3.00. Pt. 15c. Qt. 20c. 4 Qts. 50c. Pk. 85c. Bu. \$3.00.

1052. **Adams' Extra Early.** A splendid early variety, largely grown for early market. Per ear 5c. Doz. ears 35c. 100 ears \$2.50. Pt. 15c. Qt. 20c. 4 Qts. 50c. Pk. 85c. Bu. \$3.00.

1053. **Second Early Adams'.** Ears are larger and later than Adams' Extra Early. Per ear 5c. Doz. ears 35c. 100 ears \$2.50. Pt. 15c. Qt. 20c. 4 Qts. 50c. Pk. 85c. Bu. \$3.00.

1050. **Gillespie's First Early Patapsco Neck Corn.** The very First Good Size Corn that can be brought to market. It is so hardy that it can readily be planted as soon as the ground is in good working order, and will, from the day of its germination, hurry forward to meet the early demand for fresh Corn, which is always very keen and causes this delicious, attractive and superior Corn to bring profitable prices. Per ear 5c. Doz. ears 40c. 100 ears \$3.00. Pt. 15c. Qt. 20c. 4 Qts. 50c. Pk. 85c. Bu. \$3.00.

1136. **California Golden Country Gentleman Corn.** (Specialty, see page 21.) This is a wonderful combination of the "Cream and Honey" Sugar Corn and the well-known "Country Gentleman" Sugar Corn. Could you possibly think of anything more delicious than the good points of these two corns combining into one? Don't take chances of forgetting it—send in your order today certain. Pkt. 10c. Pt. 15c. Qt. 25c. 2 Qts. 40c. 4 Qts. 75c. Pk. \$1.35. Bu. \$5.00. Corn on ear 7c each. 75c Doz. 100 ears \$5.00.

1223½. **Cory White Cob.** A selection from Red Cory, having white kernels and white cob. Pt. 15c. Qt. 20c. 4 Qts. 65c. Pk. \$1.10. Bu. \$4.00.

1224½. **Red Cory.** A very early variety, with good-sized ears and large red grains. Pt. 15c. Qt. 20c. 4 Qts. 65c. Pk. \$1.10. Bu. \$4.00.

1225. **Kendel's Early Giant.** Noted for its large size and extreme earliness. Pt. 15c. Qt. 20c. 4 Qts. 60c. Pk. \$1.00. Bu. \$3.75.

1226. **Metropolitan.** Handsome, large ears. Pt. 15c. Qt. 20c. 4 Qts. 50c. Pk. 95c. Bu. \$3.50.

1182. **Bolgiano's New "Cream and Honey" Sweet Corn.** (Specialty, see page 21.) Extremely early, most delicious flavor, exceptionally fine quality. Should be tried by every wide awake market gardener and in home garden, where the "best" of everything is enjoyed. Per ear 7c. Doz. 75c. 100 \$5.00. Pkt. 10c. Pt. 15c. Qt. 25c. 2 Qts. 40c. 4 Qts. 75c. Pk. \$1.35. Bu. \$5.00.

1005. **Early "Butter-Nut" Sugar Corn.** (Specialty, see page 21.) New Variety, follows "Cream and Honey" Sugar Corn by four to seven days. Ears seven to nine inches long, with fourteen rows of good size "Butter-Nut" pearly white grains. Stalks grow about five feet high and produce two fine ears. Per ear 5c. Doz. ears 50c. 100 ears \$3.50. Pkt. 10c. Pt. 15c. Qt. 25c. 2 Qts. 40c. 4 Qts. 75c. Pk. \$1.35. Bu. \$5.00.

1049. **65-Day White Cob Corn.** This Extremely Early Corn looks like Snow White Evergreen Corn, but is ready for the market in 60 to 65 days from planting. (Specialty, see page 21.) Per ear 5c. Doz. ears 40c. 100 ears \$2.50. Pkt. 10c. Pt. 15c. Qt. 20c. 2 Qts. 35c. 4 Qts. 60c. Pk. \$1.00. Bu. \$3.50.

1112. **Golden Bantam Corn.** This very early, yellow grained Sweet Corn when in best condition for the table is remarkably sweet and tender. The stock we offer has been improved by several years of careful selection, and therefore will be found decidedly superior to much that is offered. Per ear 5c. Doz. ears 50c. 100 ears \$3.50. Pkt. 10c. Pt. 15c. Qt. 25c. 4 Qts. 75c. Pk. \$1.35. Bu. \$5.00.

1256. **Howling Mob.** Superb long ears of sweetest quality. Stocks are of strong, vigorous growth 4½ to 5 feet in height, abundant foliage and generally produces two fine ears to a stalk. Price per ear 5c. Doz. ears 50c. \$3.50 100. Pt. 15c. Qt. 20c. 4 Qts. 60c. Pk. \$1.00. Bu. \$3.75.

1115. **Premo 60-Day Corn.** Experts pronounce this Corn to be from 5 to 7 days earlier than any other Sugar Corn in existence. It is superior to many leading early varieties in quality, size and yield. Can be planted as early as Adams', for the young plant withstands slight frosts. Pt. 15c. Qt. 20c. 4 Qts. 65c. Pk. \$1.10. Bu. \$4.00.

1054. **Red-Cob 90-Day Corn.** This Corn meets a long-felt want, because it suits the retail market sales, makes a first-class Crop Corn for feeding stock. The ear is large, handsome; suits for early or late crop, because it matures in 90 days. This makes it always a safe and profitable crop. Pt. 10c. Qt. 15c. 4 Qts. 45c. Pk. 75c. Bu. \$2.75.

1055. **Early Minnesota.** Ears larger than the Cory and matures between that variety and the Crosby. Eight rows of quite large sweet grains. Per ear 5c. Doz. ears 50c. \$3.50 100 ears. Pt. 15c. Qt. 20c. 4 Qts. 60c. Pk. \$1.00. Bu. \$3.50.

1057. **Mammoth White Cory Sweet Corn.** Produces ears 7 to 8 inches long; 12-rowed; white-cobbed and covered with very large white grains of extra quality. Per ear 5c. Doz. ears 50c. \$3.50 100 ears. Pt. 15c. Qt. 20c. 4 Qts. 65c. Pk. \$1.10. Bu. \$4.00.



Snow White Evergreen Sugar Corn

Second Early

1068. **Peep-o'-Day.** The two points to this remarkable Corn are its extraordinary earliness and unparalleled sweetness. So marked is its sweetness and delicacy of flavor that many of our customers plant Peep-o'-Day exclusively, arranging the plantings a few days apart so as to have this delicious Corn throughout the season. It is wonderfully productive. The stalks bear from 3 to 5 ears each and the growth being dwarf—about 4 feet—admits of a very close planting. Prices, Pt. 15c. Qt. 20c. 2 Qts. 35c. 4 Qts. 60c. Pk. \$1.00. Bu. \$3.50.

1219½. **Champion Sweet Corn.** Ears nearly as large as Evergreen and pure white. Nearly as early as Minnesota. Pt. 15c. Qt. 20c. 4 Qts. 60c. Pk. \$1.00. Bu. \$3.50.

1056. **Early Crosby.** Early, matures after Minnesota; fair-sized ears of good quality. Pt. 15c. Qt. 20c. 4 Qts. 65c. Pk. \$1.20. Bu. \$4.50.

1059. **Earliest Sheffield Sweet Corn.** Planted as early as Adams', it will stand light frost, makes strong vigorous growth with abundant foliage, growing about 5 feet, bearing usually 2 ears of handsome appearance, entirely free from smut, exceptionally fine flavor and juicy. Per ear 7c. Doz. ears 50c. 100 ears \$3.50. Pt. 15c. Qt. 20c. 4 Qts. 60c. Pk. \$1.00. Bu. \$3.50.

1060. **Extra Early Evergreen.** Ears like Evergreen—very large, with about 18 irregular rows and a very long grain of the very best quality; remains in condition for use longer than any other sorts, exceeding the Stowell's in this respect. Per ear 5c. Doz. ears 50c. 100 ears \$3.50. Pt. 15c. Qt. 20c. 4 Qts. 65c. Pk. \$1.10. Bu. \$4.00.

1061. **Early Mammoth Sugar.** Market Gardeners' favorite. Two weeks earlier than the Late Mammoth. Per ear 5c. Doz. ears 50c. 100 ears \$3.50. Pt. 15c. Qt. 20c. 4 Qts. 60c. Pk. \$1.00. Bu. \$3.50.

1220½. **Perry's Hybrid.** Large, twelve-rowed ears; a little later than Minnesota; popular. Pt. 15c. Qt. 20c. 4 Qts. 60c. Pk. \$1.00. Bu. \$3.50.

1221½. **Shaker's Early.** Large ears, excellent quality; fine market sort; follows the Minnesota. Pt. 15c. Qt. 20c. 4 Qts. 60c. Pk. \$1.00. Bu. \$3.50.

1222. **Trucker's Favorite.** Not a sugar corn, but used largely in Baltimore and the South as a table Corn. (Specialty, see page 21.) Per ear 5c. Doz. ears 40c. 100 ears \$2.50. Pt. 10c. Qt. 15c. 2 Qts. 25c. 4 Qts. 50c. Pk. 90c. Bu. \$3.00.

General Crop

1066. **Snow White Evergreen.** (Specialty, see page 21.) Per ear 5c. Doz. ears 50c. 100 ears \$3.50. Pkt. 10c. Pt. 15c. Qt. 25c. 2 Qts. 40c. 4 Qts. 65c. Pk. \$1.10. Bu. \$4.00.

1067. **Stowell's Evergreen.** The truest strain of the leader of all Corns is in our possession. It remains longer in a first-class marketable condition than any other variety. Per ear 5c. Doz. ears 50c. 100 ears \$3.50. Pt. 15c. Qt. 20c. Pk. \$1.00. Bu. \$3.75.

1255. **Leonard's Narrow Grained Evergreen.** Ears are as large as the Stowell's Evergreen and average more rows to the ears, being of a very narrow grain. Ear 5c. 50c doz. \$3.50 100. Pkt. 10c. Pt. 15c. Qt. 20c. 2 Qts. 35c. 4 Qts. 65c. Pk. \$1.10. Bu. \$4.00.

1137. **Zig-Zag Evergreen Corn.** An exceptionally sweet, delicious flavor Sugar Corn. The grains run zig-zag instead of in straight rows. Per ear 5c. Doz. ears 50c. 100 ears \$3.50. Pt. 15c. Qt. 20c. 4 Qts. 65c. Pk. \$1.10. Bu. \$4.00.

1144. **Hickox Improved.** Handsome ears, very white and of very rich flavor. Per ear 5c. Doz. ears 50c. 100 \$3.50. Pt. 15c. Qt. 20c. 4 Qts. 60c. Pk. \$1.00. Bu. \$3.50.

Late Crop

1065. **Country Gentleman Sugar Corn.** (Specialty, see page 21.) Per ear 5c. Doz. ears 50c. 100 ears \$3.50. Pkt. 10c. Pt. 15c. Qt. 25c. 2 Qts. 40c. 4 Qts. 65c. Pk. \$1.10. Bu. \$4.00.

1062. **Large Late Mammoth Sugar.** Per ear 5c. Doz. ears 50c. 100 ears \$3.50. Pt. 15c. Qt. 20c. Gal. 60c. Pk. \$1.00. Bu. \$3.75.

1063. **Black Mexican.** Per ear 5c. Doz. ears 50c. 100 ears \$3.50. Pt. 15c. Qt. 20c. 4 Qts. 65c. Pk. \$1.10. Bu. \$4.00.

1193. **Shoe Peg or Ne Plus Ultra.** Per ear 5c. Doz. ears 50c. 100 ears \$3.50. Pt. 15c. Qt. 20c. 4 Qts. 65c. Pk. \$1.10. Bu. \$4.00.

1064. **Rice Pop Corn for Popping or Seed.** Pt. 10c. Qt. 20c. 4 Qts. 50c.

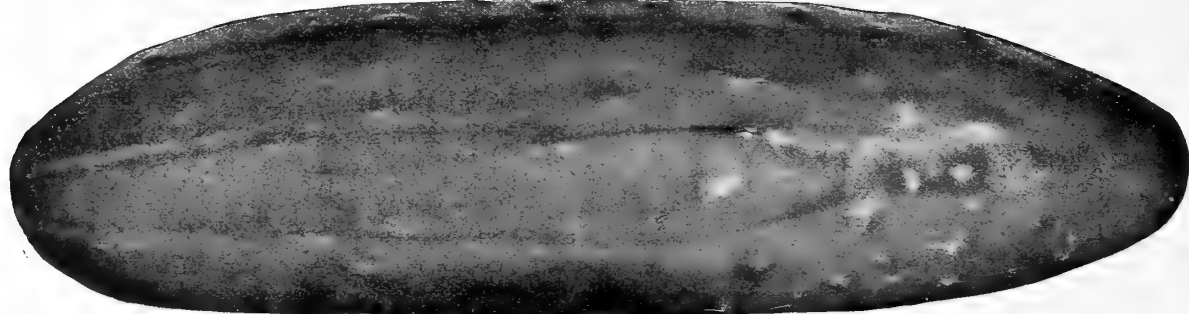

Bolgiano's Famous New Early Fortune Cucumber

Cucumber

CONCOMBLE
Pepino
Gurte

One ounce will plant fifty hills,
two pounds will plant one acre

Pkts., Ozs. and ¼ Lbs. Delivered Free
Parcel Post Rates, see Page 4

Culture. For very early, sow in hotbeds upon pieces of sod, or in small pots, they can be readily transplanted with a gain of about six weeks before they can be sown in the open. Plant out in rich soil when danger of frost is over, or protect by hand glasses; or by paper held down at the corners with earth. For general crops sow in the open as soon as the weather is settled and warm, and every two weeks for a succession. For pickles sow from middle of June to Fourth of July. Sod land, turned over in the Fall, is the best for them. Plant in hills 4 feet apart, putting shovelful of well rotted manure in each hill.

84. **Bolgiano's Early Fortune Cucumber.** Actually proven by many expert growers to be the earliest and the Best, Dark Green, White Spine Cucumber on earth. Full blooded, as pretty as a picture, and extremely early, wonderfully productive, a model in shape, of the most inviting and attractive, deep green color. Without a doubt the finest in the world. It you wish to secure any of it this year for hothouse, frames or open field culture, you had better order immediately, or our short supply will be exhausted. (See page 23.) Pkt. 10c. Oz. 15c. ¼ Lb. 35c. ½ Lb. 60c. Lb. \$1.00. Postpaid.

17. **Bolgiano's "Prosperity" White Spine Cucumber.** New introduction. (Specialty, see page 22.) This wonderful new Cucumber will immediately jump into the utmost favor with shippers, market gardeners and private gardeners. It absolutely has no equal; it will bring prosperity to you quick. Pkt. 10c. Oz. 15c. 2 Ozs. 25c. ¼ Lb. 40c. ½ Lb. 75c. Lb. \$1.50. Postpaid.

135. **New Klondike.** Very dark green, 6 or 7 inches long and two inches thick, remains crisp a long time. It is a grand market sort. (Specialty, see page 22.) Pkt. 5c. Oz. 10c. 2 Ozs. 15c. ¼ Lb. 25c. ½ Lb. 45c. Lb. 85c. Postpaid.

82. **Lord Baltimore.** The wonderful Dry Weather Cucumber. Dark green, 15 inches long. Produces fine crops when other varieties fail. (Specialty, see page 22.) Pkts. 5c and 10c. Oz. 15c. 2 Ozs. 25c. ¼ Lb. 35c. ½ Lb. 60c. Lb. \$1.00. Postpaid.

544. **Davis Perfect Cucumber.** (Specialty, see page 22.) A very good, dark green, white spine Cucumber, originated by the same Michigan Market Gardener who originated the Davis Wax Bean. Pkt. 5c. Oz. 10c. 2 Ozs. 15c. ¼ Lb. 25c. ½ Lb. 45c. Lb. 85c. Postpaid.

19. **The "Henderson" Perfection White Spine Cucumber.** This is a uniform, beautiful type of Cucumber, unusually prolific, of a rich, deep green color, crisp and good flavored. Pkt. 5c. Oz. 10c. 2 Ozs. 15c. ¼ Lb. 25c. ½ Lb. 45c. Lb. 85c.

85. **Arlington White Spine.** Beautiful in shape, color, and of the finest quality. The fruit is long, cylindrical, dark green with very white, crisp and tender flesh of excellent flavor. In the United States the Arlington is used more, perhaps, than any other variety; and in excellence is surpassed only by the Early Fortune Cucumber. Pkt. 5c. Oz. 10c. 2 Ozs. 15c. ¼ Lb. 25c. ½ Lb. 40c. Lb. 75c.

338. **New Century.** A fine, new White Spine, 8 to 10 inches in length. The fruits are smooth and regular, a rich, dark green in color, the blossom end full and round. The skin is quite thin and tender, flesh pure white and crisp; the seed space is firm and solid, making an excellent slicing variety. Pkt. 5c. Oz. 10c. 2 Ozs. 15c. ¼ Lb. 25c. ½ Lb. 40c. Lb. 75c.

92. **New Excelsior Long Green Cucumber.** It is a model for size, form and beauty. Deep green color, and an abundant cropper. For table use and pickles. This sort runs so uniform that the Cucumbers look as if they had all been selected. Pkt. 5c. Oz. 10c. 2 Ozs. 15c. ¼ Lb. 25c. ½ Lb. 40c. Lb. 75c.

342. **The New Lemon Cucumber.** (Specialty, see page 22.) Of all the many varieties of Cucumbers raised in our test gardens, none have a finer flavor; it has a thin skin, is crisp, tender and sweet. Can be used sliced, whole or as pickles. Pkt. 10c. Oz. 25c. 2 Ozs. 40c. ¼ Lb. 75c. ½ Lb. \$1.35. Lb. \$2.50. Postpaid.

88. **New Extra Long White Spine Cucumber, or Ford Hook Famous.** Skin very deep green; flesh greenish white, firm and unusually crisp. The plant is a strong grower; leaf large and of a deep green color. The fruit is long, (12 to 17 inches), smooth, slim and uniform. Owing to its large, thick, heavy leaf, it withstands attack of insects. Its Northern origin insures hardiness and vigor. Pkt. 5c. Oz. 10c. 2 Ozs. 15c. ¼ Lb. 25c. ½ Lb. 40c. Lb. 75c.

86. **Improved Extra Early White Spine.** Produces Cucumbers of finest form and most salable size for shipping purposes; dark green color; a favorite with truckers and gardeners. Pkt. 5c. Oz. 10c. 2 Ozs. 15c. ¼ Lb. 25c. ½ Lb. 40c. Lb. 75c.

87. **Thomas' Perfection Early White Spine.** A selection from the famous Arlington White Spine. It is regarded as far superior to that variety. Pkt. 5c. Oz. 10c. 2 Ozs. 15c. ¼ Lb. 25c. ½ Lb. 40c. Lb. 75c.

90. **New Extra Early Evergreen, White Spine Cucumber.** Prolific dark green. Pkt. 5c. Oz. 10c. 2 Ozs. 15c. ¼ Lb. 25c. ½ Lb. 40c. Lb. 75c.

93. **Bolgiano's New Prolific Pickling.** An exceptionally fine stock of pickling Cucumber; bears fruit from the time it first starts until frost. Vines are strong and vigorous, yielding immense quantities of fruit, and remains in a fresh, healthy growing state longer than any other sort. Skin is very thin, tender and quite free from toughness when pickled. Pkt. 5c. Oz. 10c. 2 Ozs. 15c. ¼ Lb. 25c. Lb. 75c.

236. **Boston Pickling.** Fruit short, smooth and pointed at each end; light green, a great yielder; one of the best for pickling. Pkt. 5c. Oz. 10c. 2 Ozs. 15c. ¼ Lb. 25c. ½ Lb. 40c. Lb. 75c.

208. **Chicago or Westerfield Pickling Cucumber.** Fine for Market Gardeners. Medium length, pointed at each end, large spine, deep green, very prolific. A fine pickling variety. Pkt. 5c. Oz. 10c. 2 Ozs. 15c. ¼ Lb. 25c. ½ Lb. 40c. Lb. 75c.

97. **Thorburn's Everbearing.** Sets fruit very early and continues to blossom and fruit until killed by frost; good pickler and slicer. Pkt. 5c. Oz. 10c. 2 Ozs. 15c. ¼ Lb. 25c. ½ Lb. 40c. Lb. 75c.

340. **Fordhook Pickling.** A very prolific pickling. Pkt. 5c. Oz. 10c. 2 Ozs. 15c. ¼ Lb. 25c. ½ Lb. 40c. Lb. 75c.

95. **Improved Jersey Pickle.** It is medium in length, very shapely, prolific and holds its color. Pkt. 5c. Oz. 10c. ¼ Lb. 25c. Lb. 75c.

98. **Improved Long Green.** Pkt. 5c. Oz. 10c. ¼ Lb. 25c. Lb. 75c.

94. **Early Frame, or Early Short Green.** Desirable for producing pickles of medium size and fine quality. Pkt. 5c. Oz. 10c. ¼ Lb. 25c. Lb. 75c.

384. **Cool and Crisp.** This is the earliest and one of the most prolific pickling Cucumbers. The Cucumbers are of a dark color, straight, long, even and slim. They are very tender and crisp. Pkt. 5c. Oz. 10c. ¼ Lb. 25c. Lb. 75c.

518. **West India Gherkin.** This is the only genuine Gherkin. It is small, oval and covered with spines, color light green. Pkt. 5c. Oz. 15c. ¼ Lb. 35c. ½ Lb. 60c. Lb. \$1.00. Postpaid.

517. **Japanese Climbing Cucumber.** Used as a beautiful vine and also for its fruit. Pkt. 10c. Oz. 15c. ¼ Lb. 35c. Lb. \$1.00. Postpaid.

573. **Wild Cucumber.** Quickly produces a very luxuriant climbing vine, filled with an abundance of beautiful flowers; the fruit is often used for pickling. Pkt. 10c. Oz. 15c. ¼ Lb. 35c. Lb. \$1.00. Postpaid.

152. This exceptionally valuable new Kohl-Rabi will please every one who tries it. Combines the quality of the finest varieties. Round like an apple, fine, smooth skin. Leaves very few, stand erect, enabling grower to plant closer and helps him in bunching. Flesh is unsurpassed in tenderness and flavor. "Best of All" Kohl-Rabi will not run to seed in frosty weather. Equally valuable for forcing or open ground culture. Pkts. 5c and 10c. Oz. 25c. ¼ Lb. 75c. Lb. \$2.50.

Kohl-Rabi

CHOU-RAVE
Calinabo
Kohirabi

"Best-of-All" Kohl-Rabi

117. **Earliest White Vienna.** The standard well known variety most largely used, fine stock. Pkts. 5c and 10c. Oz. 20c. ¼ Lb. 60c. Lb. \$2.00.

343. **Purple Kohl-Rabi.** Very much appreciated by the best German Truckers and customers. Pkts. 5c and 10c. Oz. 20c. ¼ Lb. 60c. Lb. \$2.00.

Herbs

	Pkt.	Oz.	¼ Lb.	Lb.
Anise	5c & 10c	10c	30c	\$1.00
Basil Sweet	5c & 10c	20c	50c	1.50
Bene	5c & 10c	20c	50c	1.50
Caraway	5c & 10c	10c	25c	75c
Chicory	5c & 10c	10c	30c	1.00
Chives	5c & 10c	50c	\$1.75	6.00
Coriander	5c & 10c	10c	25c	75c
Dill Mammoth	5c & 10c	10c	20c	50c
Fennel Sweet	5c & 10c	10c	25c	75c
Lavender	5c & 10c	15c	35c	1.25
Marjoram, Sweet	5c & 10c	15c	50c	1.50
Martynia	5c & 10c	30c	90c	3.00
Rosemary	5c & 10c	30c	1.00	3.50
Sage	5c & 10c	15c	40c	1.50
Sorrel	5c & 10c	10c	30c	1.00
Summer Savory	5c & 10c	15c	40c	1.50
Thyme, Broad Leaf English	5c & 10c	35c	1.25	4.50



Sage



"Best of All" Kohl-Rabi

1 Oz. will produce
500 Plants

Egg Plant

AUBERGINE
Berengena
Citriflaue

Pkts., Ozs. and ¼ Lbs. Delivered Free
Parcel Post Rates, see Page 4

Culture. Sow in hotbeds very early in Spring and transplant when 2 inches high into a second bed or into small pots. If this is not done, thin to 4 inches apart. Do not plant out until weather is perfectly settled and warm. Cool nights or wet weather will check them. Keep some back in frames for a second planting, in case of weather changing unexpectedly. Set out plants 3 feet by 2.

100. **Bolgiano's Black Beauty Egg Plant.** The earliest and best of all large fruited Egg Plants. (Specialty, see page 17.) Pkts. 5c and 10c. ½ Oz. 25c. Oz. 40c. 2 Ozs. 75c. ¼ Lb. \$1.25. ½ Lb. \$4.00. Postpaid.

99. **The Florida High Bush Egg Plant.** Holds the fruit well off the ground, resists drought and wet weather. Fine purple color, very productive. (Specialty, see page 17.) Pkts. 5c and 10c. ½ Oz. 15c. Oz. 25c. 2 Ozs. 45c. ¼ Lb. 85c. Lb. \$3.00. Postpaid.

103. **Bolgiano's Improved Large Purple Egg Plant.** Perfect stock of improved Large Purple Egg Plant—purer, truer, better than has ever been offered before. It has a handsome shape, a fine, dark, purple color, beautiful form, large size, and is uniform, making it attractive for shipping and market use. Pkts. 5c and 10c. ½ Oz. 20c. Oz. 30c. ¼ Lb. \$1.00. Lb. \$3.50. Postpaid.

101. **New York Improved Egg Plant. (Spineless.)** A vigorous grower; fruit large, fine, free from thorns, and produce until frost; skin of a rich purple, flesh white and of a rich flavor. We can highly recommend this Egg Plant. Pkts. 5c and 10c. ½ Oz. 20c. Oz. 30c. ¼ Lb. \$1.00. Lb. \$3.50. Postpaid.

104. **New Orleans Egg Plant.** Large, dark, purple or New Orleans Market. They are good shippers. Pkts. 5c and 10c. ½ Oz. 15c. Oz. 25c. 2 Ozs. 45c. ¼ Lb. 85c. Lb. \$3.00. Postpaid.

556. **New Jersey Improved Large Smooth Egg Plant.** Pkts. 5c and 10c. ½ Oz. 20c. Oz. 30c. ¼ Lb. \$1.00. Lb. \$3.50. Postpaid.

Florida High Bush—Fine Under Any Conditions

On August 14, 1915, Mr. T. J. Looney, of Brazoria Co., Texas, writes: "The Florida High Bush Egg Plant that I got from you proved the best of several sorts that I have tried here. It seemed to stand both hot and wet weather better than any I have ever tried. Our seasons have been on the extreme for several years, either too hot or too wet or too cold, but the Florida High Bush did fine under any condition."

Bolgiano's Black Beauty Beat Them All

On November 4, Mr. H. Burgess, of Duval Co., Fla., writes as follows: "The Black Beauty Egg Plant Seed I got from you last December beat any kind I ever planted. Was earlier and more prolific. Your I. X. L. Tomato is better than any other kind. I want more seed of both soon."

Bolgiano's Florida High Bush Turned Out Fine

On November 2, Mr. Arthur C. Brown, of Hillsboro Co., Fla., writes as follows: "The Florida High Bush Egg Plant Seed I got from you last Summer turned out fine, almost every seed came up."

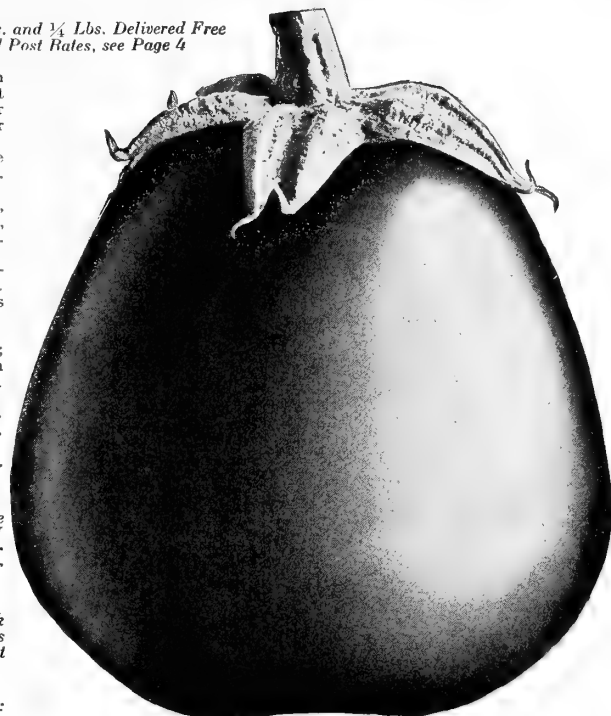

New York Improved Purple Egg Plant

One Ounce Will
Produce About
5,000 Plants

Kale

CHOUVERT FRISIE
Col.
Kraustohl

Pkts., Ozs. and
¼ Lbs.
Delivered Free

1 Oz. to
150 feet
of row

Culture. The Kales are more hardy than Cabbage, make excellent greens for Winter and Spring use, and are improved by frost. Sow from May to June, and cultivate the same as Cabbage. For early Spring use sow in September, and protect during Winter. Some of the varieties are so hardy that the green leaves may be dug out from under the snow in Winter and be used for greens.

113. **Bore Cole or Kale. Hardy Winter Spurge! Kohl.** The most salable, delicious and tender of all Winter Kales. About Baltimore it is sown in May, and transplanted like Cabbage to stand over Winter. It is taller than the extra dwarf varieties and when the leaves are stripped or fall off, new tender leaves quickly grow out. Then they are again stripped off and used for marketing. It will stand the coldest Winter. Besides being a delicious vegetable, it has always been an exceptionally profitable crop, bringing money during the Winter months when most all vegetables are scarce. Pkts. 5c and 10c. Oz. 20c. ¼ Lb. 50c. Lb. \$1.50. Postpaid.

112. **Extra Dwarf Green Curled Scotch, or Norfolk Kale.** One of the best Kales for Spring sowing in the North; the principal sort grown South for Northern markets; hardy, and will remain over Winter where temperature does not go below zero. Very dwarf and spreading, rarely exceeding 18 inches in height. Leaves are a bright green color, beautifully curled and produced in great abundance. Pkts. 5c and 10c. Oz. 10c. ¼ Lb. 20c. ½ Lb. 30c. Lb. 50c.

108. **New Imperial, Very Curly, Long Standing Kale.** Beautifully curled and crimped sort; strong, vigorous habit, perfectly hardy, bright green color; very attractive in appearance; superior to all late sorts; will stand longer without shooting to seed than any other variety. Pkt. 5c. Oz. 10c. ¼ Lb. 15c. Lb. 40c.

351. **Spring or Smooth Kale.** A hardy, quick growing, smooth leaved variety. The best for Spring sowing, but largely sown in the Fall, making greens earlier than the Winter varieties. Oz. 10c. ¼ Lb. 15c. Lb. 25c. 5 Lbs. \$1.00.

109. **Curled German Kale.** Hardy; stands the frost of our severest Winters; grows rapidly, dwarf habit, beautifully curled. Pkt. 5c. Oz. 10c. ¼ Lb. 15c. Lb. 35c.

110. **Siberian Curled Kale.** Pkt. 5c. Oz. 10c. ¼ Lb. 15c. Lb. 35c.

512. **New American, Extra Curled Long Standing Kale.** Of a beautiful green color. Pkt. 5c. Oz. 10c. ¼ Lb. 15c. Lb. 40c.

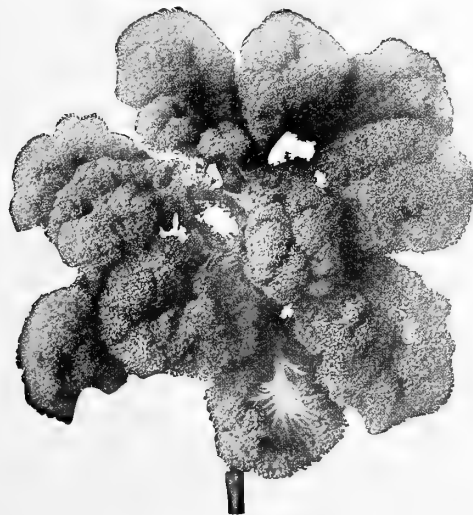

Bolgiano's Hardy Winter Bore Cole or Kale

Endive

CHICOREE
Escarola o Endivia
Endivita

Parcel Post
Rates, see
Page 4

106. **Bolgiano's New Self-Blanching Endive.** A perfect self-blanching curled Endive, beautiful and graceful in shape, most attractive, perfect color, shading from a large, rich golden heart to the outer leaf of emerald green. Pkts. 5c and 10c. Oz. 15c. 2 Ozs. 25c. ¼ Lb. 40c. Lb. \$1.25.

107. **Green Curled Endive.** Much better than the common varieties. An attractive and ornamental vegetable. Pkts. 5c and 10c. Oz. 15c. ¼ Lb. 35c. ½ Lb. 60c. Lb. \$1.00.



Bolgiano's Mammoth King Leek

Leek

POIREAU
Puerro
Potto

Culture. Sow early in April in drills 1 foot apart and 1 inch deep. When plants are 6 to 8 inches high transplant in a deep, rich soil in rows 12 inches apart and 6 inches in the rows as deep as possible, so that the neck may be covered and blanched; draw the earth to them as they grow.

Bolgiano's Famous Mammoth King Leek

114. This stock we have by years of selection built up until it has become to those who use it a pleasure to grow and a profit too. It has a handsome form, is very mild, agreeable in flavor, grows to double the size of ordinary varieties, is pure white, has attractive, dark-colored leaves, is stout in habit and hardy. The edible part is 8 to 15 inches long and 3 to 5 inches in diameter. It is without exception the largest and best Leek ever placed in the hands of the grower. Pkts. 5c and 10c. Oz. 25c. 2 Ozs. 45c. ¼ Lb. 75c. Lb. \$2.50.

546. **Monstrous Carenton or Scotch Champion.** Very large, hardy and productive; popular for market. Pkts. 5c and 10c. Oz. 20c. 2 Ozs. 35c. ¼ Lb. 55c. Lb. \$1.75.

116. **Extra Large American Flag, or Broad London.** Distinct and dark-colored leaves; stout in habit and hardy. Pkts. 5c and 10c. Oz. 15c. ¼ Lb. 40c. Lb. \$1.25.

Pleased in Cuba

On September 26, Mr. H. W. Bane, of Herradura, Cuba, writes: "Seeds arrived in splendid time. They are the nicest I ever saw; some Egg Plant Seed is up two inches already. Received your seed eleven days after I ordered them. How is that for Cuba?"

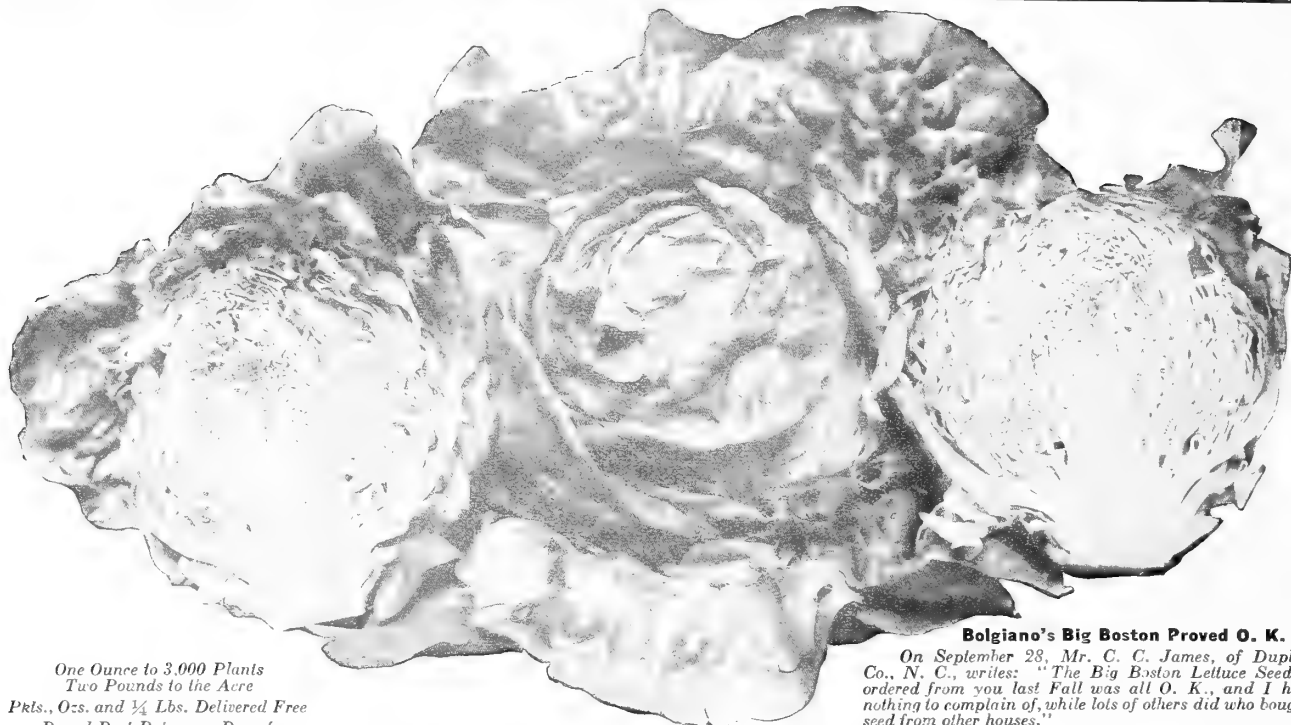

One Ounce to 3,000 Plants
Two Pounds to the Acre
Pkts., Ozs. and ¼ Lbs. Delivered Free
Parcel Post Rates, see Page 4

Bolgiano's Big Boston Proved O. K.

On September 23, Mr. C. C. James, of Duplin Co., N. C., writes: "The Big Boston Lettuce Seed I ordered from you last Fall was all O. K., and I had nothing to complain of, while lots of others did who bought seed from other houses."

Big Boston Lettuce—A Grand Large Cabbage Lettuce

Lettuce

Laitue
Lechuga
Salat

Culture. For early Summer use, sow in hotbeds in March, sowing every two weeks for succession. Transplant the young plants to rows 2 feet apart and 8 to 12 inches apart in the row. For Winter use, sow in August, transplant to frames; and for this purpose the early heading varieties, such as the Millionaire Lettuce, are best adapted. The Cos varieties require to be tied up for a few days in order to properly blanch them.

Earliest Varieties

380. "**Long Lost**" Lettuce. (Specialty, see page 7; also see back cover.) Produces large, extremely solid compact, cabbage heads. It is a reliable sure header and is very hardy. It stands the cold. It will Winter over better than Big Boston Lettuce. "Long Lost" Lettuce has both shipping and eating qualities, decidedly buttery in flavor, sweet and tender. Of a solid, bright, attractive green, never spotted or brownish in any part. As a shipper "Long Lost" Lettuce far surpasses every other Lettuce, including the Big Boston. Supply very limited. Pkt. 25c. Oz. 50c. 2 Ozs. 90c. ¼ Lb. \$1.50. ½ Lb. \$2.75. Lb. \$5.00. Postpaid.

150. **Millionaire Lettuce.** Unquestionably the Earliest and far better than any other extremely early large heading Lettuce. A Lettuce fit for a king. (Specialty, see page 25.) Pkt. 10c. ½ Oz. 15c. Oz. 25c. ¼ Lb. 75c. ½ Lb. \$1.25. Lb. \$2.50. Postpaid.

193. "**Bully Good**" Lettuce. No matter whether the market price is up or down there is always a market for "Bully Good" Lettuce. Those fine large, solid heads—a full bushel market box is barely large enough to hold 18 of them—of a bright, rich, exquisite green; with a full, solid, rich, golden yellow heart closely folded; crisp as ice; with a mild, delicious flavor, do you wonder we have named this grand Lettuce "Bully Good." The market Gardener with his pocket full of money, the Southern Grower with a big check from the Northern Cities and the Amateur Gardener with his neighbors beat to a standstill. Every one who grows for Market or eats "Bully Good" Lettuce will cheerfully admit it is worthy of its name. Pkts. 5c and 10c. Oz. 20c. 2 Ozs. 35c. ¼ Lb. 60c. Lb. \$2.00. Postpaid.

131. "**Best of All**" Lettuce. A sure cropper. Spring, Summer, Fall or Winter. (Specialty, see page 25.) Pkts. 5c and 10c. ½ Oz. 15c. Oz. 25c. ¼ Lb. 75c. ½ Lb. \$1.25. Lb. \$2.50. Postpaid.

155. **New Lettuce, "Unrivaled."** An improvement on the Big Boston Lettuce, possessing earliness, large size, attractive color, etc. It can be sown almost the whole year around; it resists the Summer heat, is crispy and solid. Pkts. 5c and 10c. Oz. 15c. 2 Ozs. 25c. ¼ Lb. 40c. Lb. \$1.25. Postpaid.

352. **May King.** A handsome, light green, heading variety of medium size and excellent quality. Outdoors the heads mature exceptionally early, attaining a size suitable for use before other sorts, and often the edges of the outer leaves have a brownish tinge. The plant is very compact for so large a head. It is very satisfactory also for forcing under glass. Pkts. 5c and 10c. Oz. 15c. 2 Ozs. 25c. ¼ Lb. 35c. Lb. \$1.00.

The Best Year After Year

Mr. L. G. Young, of Marion Co., Fla., writes as follows: "I have been planting Bolgiano's Famous Big Boston Lettuce Seed for the past four seasons and it has given entire satisfaction over all high priced seed. I am going to plant 8 acres this season and would like you to give me your lowest price on 10 pound lots or over."

\$800.00 An Acre From Bolgiano's Big Boston

"Last January I sold Big Boston Lettuce grown from your seed for \$800.00 an acre as it is set in the field. I wish you much success."

Cos or "Celery" Lettuce

The Lettuce called Salad Romaine, is of distinct, upright growth, and esteemed for its fresh crispness and mild flavor during the Summer and in warm climate.

339. **Eclipse or "Express" Cos.** The most dwarf and earliest of all. The plants grow stiffly erect, only six or seven inches in height. The interior leaves are almost pure white, very crisp, and mild in flavor, even in hot weather. Pkts. 5c and 10c. Oz. 15c. 2 Ozs. 25c. ¼ Lb. 35c. Lb. \$1.00. Postpaid.

123. **Paris Self-Folding, or Trianon White Cos.** Grows to very large size, producing long-pointed, compact bunches. The inner leaves blanch readily and are of fine flavor. Pkts. 5c and 10c. Oz. 15c. 2 Ozs. 25c. ¼ Lb. 35c. Lb. \$1.00. Postpaid.

125. **Golden Queen.** One of the best first early head Lettuce for either open ground or frame culture, and a good forcer; medium size, solid, golden yellow heads, crisp and tender. Pkts. 5c and 10c. Oz. 15c. 2 Ozs. 25c. ¼ Lb. 35c. Lb. \$1.00.

137. **Black Seeded Tennis Ball or Boston Market.** One of the very best for either forcing or early out-door planting. Plants good size, leaves are of good substance and of attractive, dark green color. Heads are solid, crisp and tender. Pkts. 5c and 10c. Oz. 15c. 2 Ozs. 25c. ¼ Lb. 35c. Lb. \$1.00.

156. **Big Boston Lettuce, Bolgiano's Famous Stock.** Big Boston Lettuce is the most valuable Lettuce in cultivation; its excellent qualities have made it the most popular and most extensively used Lettuce in the world. It can be grown in the open ground for Summer or Fall, in frame for Spring or forced cool in greenhouses for Winter use, producing under each condition, grand, large, buttery, yellow heads, filled with sweet, crisp, tender, beautifully blanched leaves. Stands long without going to seed; has few outer leaves and makes a large, attractive plant. Big Boston Lettuce is specially adapted to cool, open ground culture. Our stock of this famous Lettuce is the finest in the World. Pkts. 5c and 10c. Oz. 15c. 2 Ozs. 25c. ¼ Lb. 35c. ½ Lb. 60c. Lb. \$1.00. Postpaid.

122. **Improved White Leaf Lettuce.** After the most careful cultivation and roguing, we have established the truest and most uniform strain of improved White Leaf Lettuce. It is planted largely in the Fall and allowed to remain in the open ground all Winter. In the earliest Spring it quickly forms most delicious, large, light-colored Lettuce heads. As a frame Lettuce it has no equal; often 18 heads have brought \$2.50 wholesale. If planted in early Spring, it quickly forms heads and can be brought to market long before other Lettuce. Pkts. 5c and 10c. Oz. 15c. 2 Ozs. 25c. ¼ Lb. 40c. Lb. \$1.25. Postpaid.

126. **New Early Spring Lettuce.** In the early Spring months this splendid Lettuce produces large cabbage-like heads, which are uniform, tender, crisp and sell at highest possible prices. Our most critical Market Gardeners, year after year, bank on this Lettuce. It is also good for late Summer sowing to produce Fall Head Lettuce. Pkts. 5c and 10c. Oz. 15c. 2 Ozs. 25c. ¼ Lb. 40c. Lb. \$1.25. Postpaid.

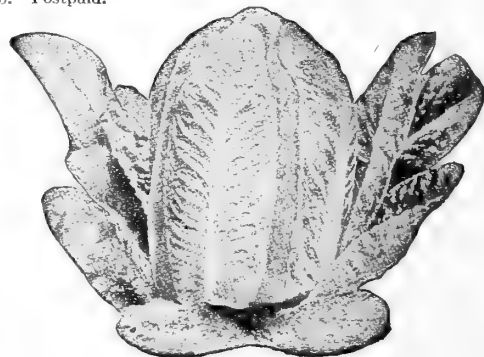

Paris Self-Folding White Cos or Celery Lettuce

Pkts., Ozs. and
¼ Lbs.
Delivered Free

Heading Lettuce

Parcel Post Rates
see Page 4

120. **"Lucky Stroke."** Bolignano's New Lettuce. The largest and Most Successful Lettuce. Growers are wild over this new early Summer Lettuce. It is simply perfect. (Specialty, see page 25.) Pkt. 10c. Oz. 25c. 2 Ozs. 40c. ¼ Lb. 75c. ½ Lb. \$1.25. Lb. \$2.50. Postpaid.

140. **Tender and True Summer Lettuce.** This new Lettuce will delight the most critical Lettuce grower. (Specialty, see page 25.) Pkt. 10c. Oz. 25c. 2 Ozs. 40c. ¼ Lb. 75c. ½ Lb. \$1.25. Lb. \$2.50. Postpaid.

128. **Defiance Summer.** Remains in prime condition a long time before going to seed. As a Summer variety it has already become a standard sort. Pkts. 5c and 10c. Oz. 15c. ¼ Lb. 35c. Lb. \$1.00.

119. **Bolignano's Farmers' Pride Lettuce.** MASSIVE, yet graceful as a rose and solid as a rock. Farmers' Pride Lettuce is an absolute necessity to any wide-awake up-to-date grower of vegetables. Sow the seed any time in the year you wish; your crop will be the finest you ever grew. Order at once. Pkts. 5c and 10c. Oz. 15c. ¼ Lb. 40c. Lb. \$1.25. Postpaid.

133. **California Cream Butter Lettuce.** Outside leaves are a medium green color, inside is folded a solid head of rich, creamy color. The largest growers considering it one of the best in cultivation. Pkts. 5c and 10c. Oz. 15c. ¼ Lb. 35c. Lb. \$1.00. Postpaid.

215. **Burpee's Butterhead Lettuce.** A fine, large, hard-headed variety, solid, rich and buttery. Always well blanched and tender. Pkts. 5c and 10c. Oz. 15c. ¼ Lb. 40c. Lb. \$1.25. Postpaid.

346. **Immensity or Maximum Lettuce.** The largest Head Lettuce in the world; often from 4 to 5 feet in circumference and as good as it is large. Pkts. 5c and 10c. Oz. 15c. ¼ Lb. 35c. Lb. \$1.00.

129. **"All Seasons."** A handsome, very large, solid head; leaves a beautiful light green and the inner ones are very tender, crisp and a beautiful golden color. It goes to seed very slowly. Pkts. 5c and 10c. Oz. 15c. ¼ Lb. 35c. Lb. \$1.00. Postpaid.

130. **Early White Summer Cabbage Lettuce.** A large heading variety. Pkts. 5c and 10c. Oz. 15c. ¼ Lb. 35c. Lb. \$1.00. Postpaid.

348. **Tait's Imperial Cabbage Lettuce.** Some of the most successful growers in the vicinity of Norfolk prefer it to any other sort. The leaves are thick, crisp and stiff, and carry well in shipment. Color bright green, and holds well after cutting. As an open air Lettuce it is unexcelled for endurance of extreme cold and yield per acre. Pkts. 5c and 10c. Oz. 15c. ¼ Lb. 35c. Lb. \$1.00. Postpaid.

124. **Bolignano's Celebrated Big Head Lettuce.** Its beautiful form and color attract the attention of expert growers. It forms a compact head; has no core, but a tender, golden heart. As a shipper it is unexcelled, commands the very best prices; demand always exceeds the supply. It resists



Bolignano's Celebrated Big Head Lettuce

the cold, withstands the Summer heat, always has a crisp, mild flavor, when open it becomes a table ornament; in fact, in this sort the trucker has found a perfect Lettuce. Pkts. 5c and 10c. Oz. 15c. ¼ Lb. 40c. Lb. \$1.25. Postpaid.

118. **Bolignano's "Gold Prize."** 1. Handsome, very large, solid head. 2. Will not rot in the stem. 3. Outer leaves a beautiful light green color. 4. Inner head large, round, creamy, tender and crisp. 5. Very slow to go to seed. 6. Pronounced by experts to even surpass our celebrated Big Head Lettuce. Not tough like Defiance Lettuce. 7. Large and a few days later than our Big Head Lettuce. 8. Once grown always wanted on account of its extra fine quality. Pkts. 5c and 10c. Oz. 15c. ¼ Lb. 40c. Lb. \$1.25. Postpaid.

	Pkts.	Oz.	¼ Lb.	Lb.
134. Mammoth Black Seeded Butter	5c & 10c	15c	35c	\$1.00
149. Reichner's Early White Butter	5c & 10c	15c	35c	1.00
151. Philadelphia Dutch Spreckled Butter	5c & 10c	15c	35c	1.00
153. Baltimore Cabbage Lettuce	5c & 10c	15c	35c	1.00
362. Early Dutch Butter Spotted	5c & 10c	15c	35c	1.00

Solid Crisp Head Lettuces Also Loosehead Varieties

142. **Bolignano's New "Frozen North" Lettuce.** This delicious new Crisp Head Lettuce will delight our customers. (Specialty, see page 25.) Pkt. 10c. Oz. 25c. ¼ Lb. 75c. ½ Lb. \$1.25. Lb. \$2.50. Postpaid.

121. **Bolignano's Baltimore Oak Leaf.** This Lettuce will resist the heat of Summer and stands longer before running to seed than any variety. It makes a large head, and is very popular with those who know it. Pkts. 5c and 10c. Oz. 15c. ¼ Lb. 35c. Lb. \$1.00. Postpaid.

132. **Grand Rapids.** Finely curled or fringed edges. Its delicious quality and handsome appearance makes it most popular. Pkts. 5c and 10c. Oz. 15c. ¼ Lb. 35c. Lb. \$1.00. Postpaid.

143. **Denver Market.** Large, conical heads of finest quality; leaves light golden green, beautifully savoyed. Pkts. 5c and 10c. Oz. 15c. ¼ Lb. 35c. Lb. \$1.00. Postpaid.

349. **"Brittle ice" Lettuce.** Large, brittle, mild flavored, crisp heading variety. It makes large heads 6 to 8 inches in diameter. Pkts. 5c and 10c. Oz. 15c. ¼ Lb. 35c. Lb. \$1.00. Postpaid.

350. **"Iceberg" Lettuce.** The heads are large, crisp, solid and tender. Pkts. 5c and 10c. Oz. 15c. ¼ Lb. 35c. Lb. \$1.00. Postpaid.

145. **Hanson.** Grows to large size and is uniformly sure heading. Heads very solid and beautifully blanched; crisp, mild and tender. One of the finest varieties to grow for market during the Summer months. Pkts. 5c and 10c. Oz. 15c. ¼ Lb. 35c. Lb. \$1.00. Postpaid.

147. **Black-Seeded Simpson.** Very large, finely fringed. Pkts. 5c and 10c. Oz. 15c. ¼ Lb. 35c. Lb. \$1.00. Postpaid.

345. **Early-Prize Head.** (Brown Cabbage). Large, loose heads, tinged with brown. Pkts. 5c and 10c. Oz. 15c. ¼ Lb. 35c. Lb. 85c.

209. **Early Curled Simpson or Silesia Lettuce.** Makes large bunches of crisp, tender, curly leaves; this Lettuce is the most popular of all for family gardens. Pkts. 5c and 10c. Oz. 15c. ¼ Lb. 35c. Lb. 85c.

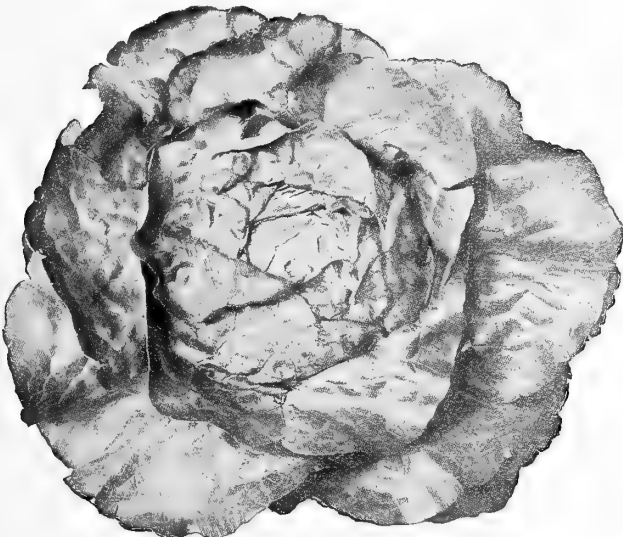

Lucky Stroke Lettuce

Try Mustard cooked like Spinach—it is delicious
One ounce will sow 100 feet of drill

Mustard

Pkts., Ozs. and ¼ Lbs. Delivered Free
Parcel Post Rates, see Page 4

203. **Southern Giant Curled.** The true curled leaf variety, sweet flavor, pungent and succulent; used for early salad. Pkt. 5c. Oz. 10c. ¼ Lb. 15c. ½ Lb. 25c. Lb. 45c.

204. **Ostrich Plume Mustard or Fordhook Fancy.** Desirable and ornamental. It is distinct from any other variety. The plants are of vigorous growth, and the beautiful dark green, pungent leaves curve outwardly like a fine ostrich plume. The edges are as thoroughly curled and lacinated as the best double curled parsley, making the leaves equally desirable for garnishing. So attractive is the habit of growth and the feathery effect of the finely fringed leaves that this plant is quite worthy of a place in the garden as an ornamental border plant. Pkt. 5c. Oz. 10c. ¼ Lb. 20c. ½ Lb. 30c. Lb. 50c.

527. **Black or Brown Mustard.** Oz. 10c. ¼ Lb. 15c. Lb. 30c.

539. **White Mustard.** Oz. 10c. ¼ Lb. 15c. Lb. 30c.

Mushroom Spawn

BLANC DE CHAPIGNON
Seto—Champignonbrut

Culture. Mushrooms may be grown in cellars, under benches in greenhouses, or in sheds wherever the temperature of 50 degrees can be kept up during the Winter. The beds should be made from November to February, according to the time the Mushrooms are wanted, and it requires about two months for them to begin bearing. Secure fresh horse dung, free from straw and litter and mix an equal bulk of loam from an old pasture with it. Keep this under cover, taking care to turn it every day to prevent it from heating, until the pile is large enough to make a bed of the required size. Three or four feet wide, eight inches deep and any length desired are the proper proportions for a bed, but this may be varied. Prepare the mixture of loam and manure, making the bed in layers and pounding down each with the back of a spade. Leave this to heat through for a few days, and as soon as the heat subsides to 90 degrees make holes in the bed about a foot apart each way, into which put pieces of spawn 2 or 3 inches in diameter; fill up the hole with compost, and at the expiration of a week or 10 days the spawn will have thoroughly diffused itself through the bed. Spread layer of soil over the heap to the depth of 2 inches, and cover with 3 or 4 inches of hay, straw or litter. Examine bed often to see that it does not get dry. Take special care, however, when water is given that it be at a temperature of 100. One brick to a bed 6 feet square.

Best English Mill Track Spawn. Brick of 1¼ Lbs. 15c. 10 Lbs. 85c. 25 Lbs. \$2.00 100 Lbs. \$7.50.



Mushrooms

One ounce will plant about 50 hills; 2 to 3 pounds in hills per acre

Muskmelons

(Cantaloupe)

ZUCKER ELONE
Melon Almazceno
Hilur Muscade
Pts., Ozs. and ¼ Lbs.
Delivered Free
Parcel Post Rates
see Page 4

Culture. Melons thrive best in a light, rich soil. Plant early in May, when the ground has become warm and dry, in hills 5 to 6 feet apart each way for Muskmelons; 8 to 10 feet for Watermelons. Previous to sowing the seed, mix a few shovelfuls of well-rotted manure in each hill, and plant in each 12 to 15 seeds; after all danger of the bugs is over, thin out to three or four plants per hill. A few hills for early use may be had by sowing on pieces of sod in a hotbed, and when warm enough transplant to open ground. Melon vines are subject to the same destructive insects and fungous foes as are Cucumber and Squash vines. Early and repeated spraying with Bordeaux Arsenate of Lead Mixture is always advisable for these crops.

Watters' Solid Net Rocky Ford

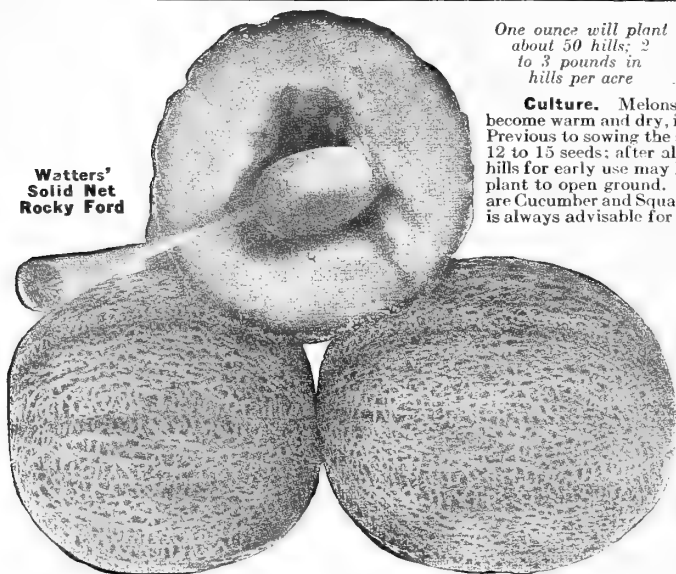

334. **Pollock Rocky Ford Cantaloupe.** A rust resisting melon, with netting over the blossom end; not a long melon, but rather inclined to be short with the finest shipping and eating qualities. The selections from time to time have reduced the size; now they crate nicely. Pkts. 5c and 10c. Oz. 15c. ¼ Lb. 25c. Lb. 60c.

127. **Christmas Gift or Santa Claus Cantaloupe.** (Specialty, see page 27.) Just think of having a delicious Cantaloupe to eat for your Christmas Dinner. Plant same time you would any melon. When the under side of melon becomes a golden yellow, cut the stem about three inches from the melon. They can be laid in sand and covered with straw or laid away in a shed, but never on top of another. Pkts. 5c and 10c. Oz. 15c. 2 Ozs. 25c. ¼ Lb. 40c. ½ Lb. 65c. Lb. \$1.25. Postpaid.

337. **Knight, or New Maryland Cantaloupe.** (Specialty, see page 27.) A very popular melon with large growers and shippers; somewhat larger than the Rocky Ford or Netted Gem. We offer the original stock, which is very fine. Pkts. 5c and 10c. Oz. 15c. 2 Ozs. 25c. ¼ Lb. 40c. ½ Lb. 65c. Lb. \$1.25. Postpaid.

111. **Norfolk Button.** They are excellent little melons. Very early in maturing, thick, green flesh, uniform in size, and with an occasional button at the blossom end. Deliciously sweet. Pkts. 5c and 10c. Oz. 15c. ¼ Lb. 25c. Lb. 60c.

168. **Improved Jenny Lind.** The Jenny Lind is the earliest small to medium sized melon known. It is very uniform in size, well netted and with thick meat. Small seed cavity. Pkts. 5c and 10c. Oz. 15c. ¼ Lb. 25c. Lb. 60c.

Baltimore Nutmeg Cantaloupe

The Original Stock. Finest on Earth.

170. Is delicious in flavor, attractive in form and color, and unexcelled as a shipper. Our seed of Baltimore Nutmeg Cantaloupe is produced under a bracing, clear and invigorating climate. This insures a parent stock of the finest flavor. We recommend this melon, and firmly believe the cash balance of every trucker will be materially increased if he grows our superior stock of Nutmeg Cantaloupe. Pkts. 5c and 10c. Oz. 15c. ¼ Lb. 30c. Lb. 75c. Postpaid.

574. **Salmon Fleshed Eden Gem.** Outward appearance is identical with the Eden Gem, but a trifle more uniform in size; it is the best long distance shipping Rocky Ford strain, with a new delicious flavor and color of flesh. One of the closest netted of all melons. It is unequalled in hardness, prolificness and disease resistance. It originated with Professor Blum, of the Colorado Experiment Station. The color is almost invariably salmon, if cut at the right stage. Supply of seed very limited. Pkts. 5c and 10c. Oz. 15c. ¼ Lb. 40c. Lb. \$1.25.

548. **Burrels Gem.** (Specialty, see page 27.) The fruit is of good size, handsome appearance and fine flavor. The skin is a rich, dark green, contrasting finely with the deep orange-salmon colored flesh; sweet, tender. Pkts. 5c and 10c. Oz. 15c. ¼ Lb. 25c. ½ Lb. 40c. Lb. 75c. Postpaid.

164. **Paul Rose.** The fruits are nearly round, ribbed and heavily netted. The flesh is thick, of rich, deep, orange color, and ripens close to the rind, with small seed cavity. It is an excellent shipper. Pkts. 5c and 10c. Oz. 15c. ¼ Lb. 25c. Lb. 60c.

162. **Orange-Fleshed Osage.** The fruits are larger than those of the Emerald Gem; nearly round in form, but having the same distinct dark green skin with lighter bands between the ribs, and thick, firm, orange flesh of fine quality. Pkts. 5c and 10c. Oz. 15c. ¼ Lb. 25c. Lb. 60c.

169. **Emerald Gem.** The melons are about the size of Netted Gem. The flesh is of a beautiful salmon color, and is peculiarly crystalline in appearance, the flavor is **sweet and luscious beyond description.** Pkts. 5c and 10c. Oz. 15c. ¼ Lb. 25c. Lb. 60c.

547. **New Ford Hook.** This melon is a cross between the Emerald Gem and Improved Jenny Lind. It has very thick, deep, salmon-colored flesh, surpassingly sweet to the very rind. It is quite early, vigorous in growth, and extremely prolific. Price: Pkts. 5c and 10c. Oz. 15c. ¼ Lb. 25c. Lb. 60c.

353. **Extra Early Osage Gem.** Round, well netted, thick, deep salmon-colored flesh, small seed cavity, delicious flavor. Pkts. 5c and 10c. Oz. 15c. ¼ Lb. 25c. Lb. 60c.

354. **Ferry's Defender.** Medium size, flesh firm, fine grained, rich, deep yellow, highly flavored. A splendid shipper. Pkts. 5c and 10c. Oz. 15c. ¼ Lb. 25c. Lb. 60c.

549. **"Hoodoo" Cantaloupe.** (Specialty, see page 27.) One of the newest and most popular varieties. About the size of "Junior" Rocky Ford, filled with delicious flesh. A splendid shipper. Pkts. 5c and 10c. Oz. 15c. ¼ Lb. 30c. Lb. 75c. Postpaid.

158. **Free Lunch Cantaloupe.** Large, yellow-fleshed, thick, firm and juicy. Dark green and gold in color. Pkts. 5c and 10c. Oz. 15c. ¼ Lb. 30c. Lb. 75c.

528. **Banana.** The deep, golden flesh is of exquisite flavor. It looks and smells like a banana. Not a mere curiosity, but is in such favor as to command prices from 50c to \$1.00 for a single specimen. Pkts. 5c and 10c. Oz. 15c. ¼ Lb. 30c. Lb. 75c.

Green Fleshed Varieties

16. **"Junior" Rocky Ford.** A little larger, two weeks earlier, twice as prolific as Rocky Ford. (Specialty, see page 27.) Pkts. 5c and 10c. Oz. 15c. 2 Ozs. 25c. ¼ Lb. 40c. ½ Lb. 65c. Lb. \$1.25. Postpaid.

344. **Henderson's Bush Cantaloupe.** (Specialty, see page 27.) The only Bush Cantaloupe in the World. Produces an abundance of delicious melons. Require very little ground. Good for the market gardener, Southern shipper and especially valuable for the small kitchen garden. Pkts. 5c and 10c. ½ Oz. 20c. Oz. 30c. ¼ Lb. 55c. Lb. \$3.00. Postpaid.

207. **Watters' Improved Solid Net Rocky Ford Cantaloupe.** (Specialty, see page 27.) This is the earliest strain of Rocky Ford Cantaloupes. The meat is light green, spicy and sweet. The heavy gray netting is closely laced. Pkts. 5c and 10c. Oz. 10c. ¼ Lb. 25c. Lb. 60c. Postpaid.

167. **Eden Gem or Netted Rock Rocky Ford Cantaloupe.** This magnificent new Muskmelon is a selection of the old Rocky Ford, which it completely surpasses in lusciousness, yield, carrying, and good selling qualities. In shape, it is somewhat longer and a trifle larger and closer and deeper netted. Pkts. 5c and 10c. Oz. 15c. ¼ Lb. 25c. Lb. 60c.

157. **Thoroughbred "Rocky Ford" Cantaloupe.** (Specialty, see page 27.) Thoroughbred Stock. Bolgiano's Trustworthy Stock. The finest in the world. Size 4 inches high by 5 inches long. Weight 1½ pounds. Netting well developed, closely laced and interlaced and of an attractive gray color. Crevices between the ribs netting very small. Ten distinct ribs. The union between the ribs very narrow, but well defined from stem to blossom button. Blossom button well developed but small. Color of rind in crevices and unions light green turning toward grayish slate when ready to pick and ship long distance. Rind very tough. When cut, meat light green changing very slightly toward gold near the centre. Fine grained, firm and of high quality; very spicy and sweet; flesh very deep, leaving a triangular seed cavity; seed held in three lobes; abundant yielder, having produced 300 standard crates from one acre; somewhat later than our "Junior" Rocky Ford, but continues a long time in bearing. Our seed is saved from the finest melons of the first picking. Each individual melon is cut open by hand and carefully inspected both inside and out. Last but not least, it is an excellent shipper. Pkt. 5c Oz. 10c. ¼ Lb. 25c. ½ Lb. 60c. Postpaid.

160. **Extra Early Hackensack.** Will weigh from 10 to 12 pounds, delicious flavor. Pkts. 5c and 10c. Oz. 15c. ¼ Lb. 25c. Lb. 60c. Postpaid.

161. **Netted Gem.** Extra early, weight 1 to 1¼ pounds, fine. Pkt. 5c. Oz. 10c. ¼ Lb. 20c. Lb. 50c.

166. **Anne Arundel.** Large, green fleshed, deeply netted. Pkts. 5c and 10c. Oz. 15c. ¼ Lb. 25c. Lb. 60c.

333. **Acme or Baltimore.** Popular, large, fine flavored. Pkts. 5c and 10c. Oz. 15c. ¼ Lb. 25c. Lb. 60c.

Orange Fleshed Varieties

51. **Melting Gold Rocky Ford Cantaloupe.** Simply the most delicious Cantaloupe that was ever eaten. The sweet luscious flesh is as yellow as melting gold. It is the best eating Cantaloupe in the world and a splendid, profitable shipper. (Specialty, see page 27.) Pkt. 10c. Oz. 15c. 2 Ozs. 25c. ¼ Lb. 40c. ½ Lb. 65c. Lb. \$1.25. Postpaid.

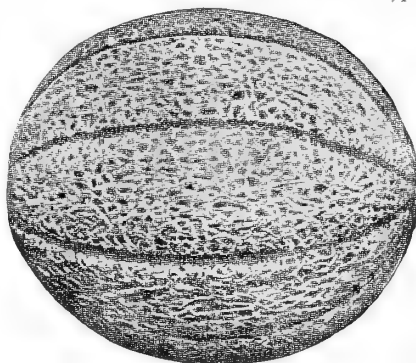

Purest Rocky Ford Cantaloupe

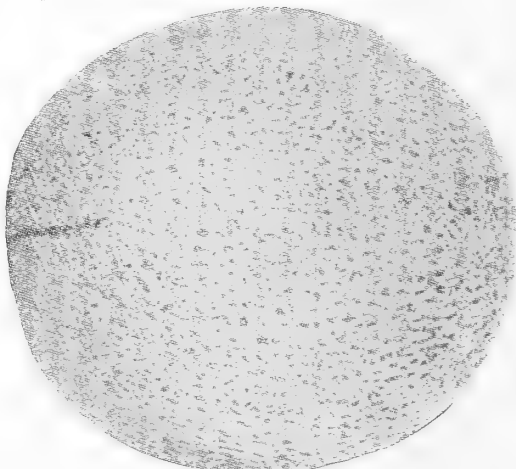

Salmon Fleshed Eden Gem Rocky Ford Cantaloupe

Watermelon

Culture. The soil for Watermelons must be light, rich and sandy, for if grown on a heavy soil the quality will be poor, and they will not be so early. When there is no more danger of frost drop 8 to 10 seeds in hills 8 to 10 feet apart each way, covering about ¼ inch deep. As soon as plants commence to run, thin out to 3 best plants in a hill, and cultivate until the vines cover the whole ground. If slow to fruit, pinch off the ends of the growing shoots. Ash or air-slatted lime sifted on the young plants while dew is on is good to keep insects out. One ounce will plant about 30 hills, and it takes 3 to 4 pounds to an acre.

146. **Goliath.** (Specialty, see page 26.) The New Giant Watermelon; large, enormously productive, has a rich, dark green skin, fine quality, remarkable shipper. Pkt. 10c. Oz. 15c. ¼ Lb. 35c. Lb. \$1.00. Postpaid.

172. **Indian Chief, Bolgiano's Wonderful New Watermelon.** Distinct from all other varieties. Has created a sensation. (Specialty, see page 26.) Pkt. 10c. Oz. 15c. ¼ Lb. 35c. Lb. \$1.00. Postpaid.

171. **Bolgiano's Cold Mountain Spring Watermelon.** The ideal melon for Southern shippers, prolific, uniformly good size, tough rind, flesh firm and delicious. (Specialty, see page 26.) Pkt. 10c. Oz. 15c. ¼ Lb. 35c. Lb. \$1.00. Postpaid.

174. **Bolgiano's Black Striped Kolb Gem Watermelon. (Called "Stripes.")** (Specialty, see page 26.) A fine shipper. Melons uniformly large. Thick, oval form. Color is a rich, dark green, with fine stripes of lighter shade. Pkt. 5c. Oz. 10c. ¼ Lb. 20c. Lb. 50c. Postpaid.

381. **"Excell"—The New 1916 Watermelon.** A long, green melon with visible stripes. Handsome in appearance and far surpasses the Tom Watson, both as a shipper and for the table. (Specialty, see page 26.) Pkt. 10c. Oz. 20c. ¼ Lb. 50c. Lb. \$1.50. Postpaid.

175. **Luscious Favorite Watermelon.** It is vigorous and productive, the outer color is very bright, being a beautiful mottled light green. The rind is thin and tough and stands shipping perfectly; it is an excellent keeper and improves its quality after ripening. It has an attractive shape, flesh is light, vivid red in color, and very solid, crisp, tender, melting and sweet. The flavor is exquisite, possessing not only the ordinary sweetness, but a luscious flavor not to be found in other sorts. Every grower who gives this melon a trial will be thoroughly convinced of its superior merits. Pkt. 5c. Oz. 10c. ¼ Lb. 20c. Lb. 50c.

178. **Georgia Rattlesnake or Striped Gypsy.** Has gained great popularity for its large size and great shipping qualities; shape oblong, of light green color and beautifully mottled and striped with a light shade; flesh scarlet, rind thin, very solid, and both sweet and delicious. Pkt. 5c. Oz. 10c. ¼ Lb. 20c. Lb. 50c.

186. **New Eden.** It is a successful cross of the Kolb's Gem and the Rattlesnake, combining good shipping and eating qualities; it has a brighter stripe than Kolb's Gem and a little more attractive. Is becoming popular wherever grown. Pkt. 5c. Oz. 10c. ¼ Lb. 20c. Lb. 45c.

335. **Fordhook Early Watermelon.** An extra early variety of fine quality and large size; shape nearly round, skin green, flesh bright red, seeds white. Pkt. 5c. Oz. 10c. ¼ Lb. 20c. Lb. 50c.

217. **Peerless or Ice Cream Watermelon.** Very early and one of the best; form oval, rind mottled light green, flesh firm and sugary. Pkt. 5c. Oz. 10c. ¼ Lb. 20c. Lb. 45c.

567. **Jumbo.** Average weight 40 to 60 pounds; have been known to weigh 80 pounds. Pkt. 5c. Oz. 10c. ¼ Lb. 20c. Lb. 45c.

179. **Blue Gem or Iceberg.** A Blue Kolb's Gem, much better in quality and a first-class shipper. One of the most popular with the Southern growers. Pkt. 5c. Oz. 10c. ¼ Lb. 20c. Lb. 45c.

181. **Alabama Sweet.** Good size, very uniform, long, dark green skin, red flesh, absolutely stringless and luscious in quality. Pkt. 5c. Oz. 10c. ¼ Lb. 20c. Lb. 50c.

182. **Black Boulder.** Uniformly oblong in shape, very dark green skin, red flesh. Pkt. 5c. Oz. 10c. ¼ Lb. 20c. Lb. 45c.

552. **Colorado Preserving.** A large, fruiting Citron for preserving. Pkt. 10c. Oz. 15c. ¼ Lb. 25c. Lb. 60c.

516. **Red Seeded Citron.** Fruit round and handsome. Pkts. 5c and 10c. Oz. 15c. ¼ Lb. 25c. Lb. 60c.

Nasturtium

Nasturtium of all varieties are useful for furnishing tender seed-pods which make delicious pickles. The seeds for pickling should be gathered while green and with a portion of the stem attached. Pick them over and place in a jar until filled; then cover with cider vinegar that has been brought to the boil and is still warm, to keep for winter use.

Dwarf Mixed. Pkt. 5c. Oz. 15c. ¼ Lb. 25c. Lb. 75c. **Tall Mixed.** Pkt. 5c. Oz. 10c. ¼ Lb. 25c. Lb. 60c.

Pkts., Ozs. and ¼ Lbs. Delivered Free
Parcel Post Rates, see Page 4

198. **Perkin's Mammoth Long-Podded Okra.** Pods shoot out from the stalk within three inches of the ground and the whole plant is covered with them to its extreme height. Pods are an intense green color, 9 to 10 inches long, very slim and do not get hard. It is much sought by canners. Pkt. 5c. Oz. 10c. ¼ Lb. 20c. Lb. 45c.

201. **Bolgiano's Imperial Dwarf Short Podded Okra.** It has a dwarf, shapely, dense pod, of an attractive pea-green color. The flavor is exceptionally rich. Our home canners willingly pay 20 to 25 cents per box more than any other sorts would bring. Pkt. 5c. Oz. 10c. ¼ Lb. 20c. Lb. 50c.

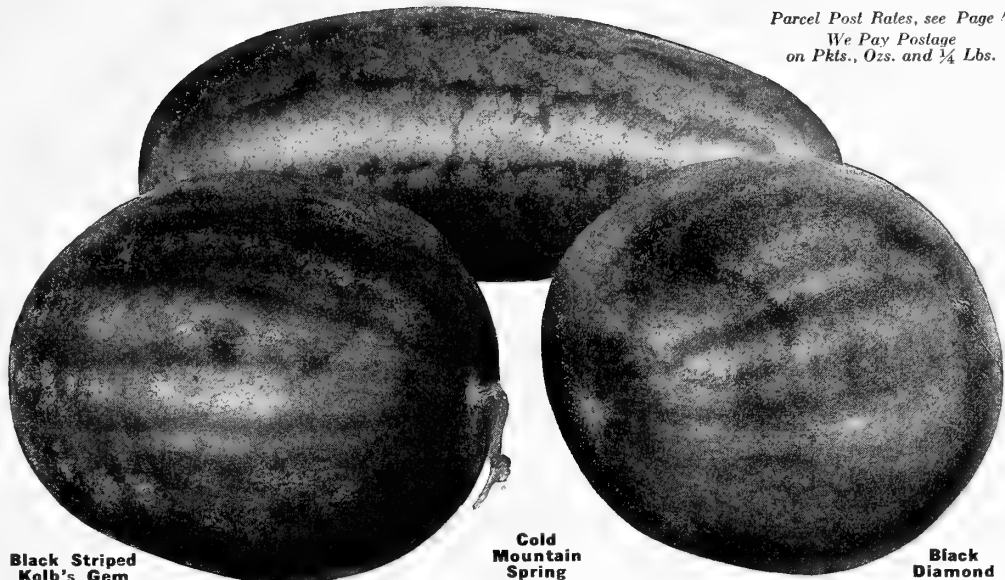

Parcel Post Rates, see Page 4
We Pay Postage
on Pkts., Ozs. and ¼ Lbs.

176. **Florida Favorite Watermelon.** The flesh is a beautiful, clear crimson, extending to the rind. The rind is tough, making it an excellent shipper. It is beautifully striped light and dark green, and a very large yielder. The shape is oblong, the flavor is sweet and melting, making it one of the best in cultivation, both for the home garden and large growers. Pkt. 5c. Oz. 10c. ¼ Lb. 20c. Lb. 45c.

245. **Tom Watson Watermelon.** (Specialty, see page 26.) A large, oblong melon, dark green skin, with thick netting. Rind is thin, but tough. The flesh is bright, attractive red color, of a delicious, most satisfying flavor. Pkt. 5c. Oz. 10c. ¼ Lb. 25c. Lb. 75c. Postpaid.

31. **Halbert Honey.** Average 18 to 20 inches long, bluntly rounded at both ends. Skin dark, glossy green. Flesh a beautiful, rich crimson, sweet and luscious, ripens to the rind. Pkt. 5c. Oz. 10c. ¼ Lb. 20c. Lb. 50c.

183. **Black Diamond.** Large, round, dark green skin. Pkt. 5c. Oz. 10c. ¼ Lb. 20c. Lb. 45c.

190. **Cuban Queen.** 80 pounds or more, striped light and dark green. Pkt. 5c. Oz. 10c. ¼ Lb. 20c. Lb. 45c.

267. **Success Watermelon.** A fine, large, round, dark green melon, originated in Maryland, of excellent shipping and eating qualities. Pkt. 5c. Oz. 10c. ¼ Lb. 20c. Lb. 50c.

173. **Cole's Early Watermelon.** Succeeding in many States where melons were never matured before. The flesh is a beautiful, bright red color, crisp and extremely delicate in texture; flavor is luscious, sweet and refreshing; no pithiness or stringiness. Pkt. 5c. Oz. 10c. ¼ Lb. 20c. Lb. 50c.

185. **Triumph Watermelon. (Girardeau's Monster.)** The largest melons that have ever been grown. An excellent shipper. Has a deep green color. Pkt. 5c. Oz. 10c. ¼ Lb. 20c. Lb. 45c.

180. **Kolb Gem.** Of a delicious, sugary flavor; bright red flesh. It is fine and solid and an excellent keeper. Pkt. 5c. Oz. 10c. ¼ Lb. 15c. Lb. 40c.

184. **Jordan's Gray Monarch or Long White Icing.** Skin is mottled gray color, shape long, flesh bright crimson, sweet, delicious flavor. A fine shipper, carrying well long distances. Pkt. 5c. Oz. 10c. ¼ Lb. 20c. Lb. 45c.

189. **Mammoth Ironclad.** Extra large, dark, productive. Pkt. 5c. Oz. 10c. ¼ Lb. 20c. Lb. 45c.

564. **Bradford Watermelon.** Long, dark green, good quality. Pkt. 5c. Oz. 10c. ¼ Lb. 20c. Lb. 45c.

565. **Mountain Sweet.** An old favorite variety, but still the standard of excellence for quality; fruit long and very dark green. Pkt. 5c. Oz. 10c. ¼ Lb. 20c. Lb. 45c.

566. **Duke Jones.** One of the largest and most productive melons. Early, round and of fine appearance; of fine flavor and a good shipper. Pkt. 5c. Oz. 10c. ¼ Lb. 20c. Lb. 45c.

188. **Sweet Heart.** Globular in shape, skin very bright mottled green, flesh bright red, firm and heavy, but exceedingly sweet. Pkt. 5c. Oz. 10c. ¼ Lb. 20c. Lb. 45c.

177. **Lord Baltimore.** Oblong, light and dark green stripes. Pkt. 5c. Oz. 10c. ¼ Lb. 20c. Lb. 45c.

192. **Kleckley's Sweet.** Oblong, dark green. Pkt. 5c. Oz. 10c. ¼ Lb. 20c. Lb. 50c.

194. **Minerole.** Excellent flavor. Pkt. 5c. Oz. 10c. ¼ Lb. 20c. Lb. 45c.

195. **McIver's Sugar.** Oblong, light and dark green stripes. Pkt. 5c. Oz. 10c. ¼ Lb. 20c. Lb. 50c.

197. **Dixie.** Long; Improved. Pkt. 5c. Oz. 10c. ¼ Lb. 20c. Lb. 45c.

Okra, or Gumbo

1 Oz. to 40 Feet of Drill
10 Lbs. to Acre

202. **Lady Finger Okra.** The plants are uniform in growth and with their Hibiscus-like flowers make a pretty sight. The plants produce long, tender pods of fine, round form, white and smooth. Pkt. 5c. Oz. 10c. ¼ Lb. 20c. Lb. 45c.

199. **Dwarf Green Prolific Density Okra or Gumbo.** Its green pods impart fine flavor and consistency to soups and stews, besides being palatable when stewed and served as a dish of Asparagus. Pkt. 5c. Oz. 10c. ¼ Lb. 20c. Lb. 45c.

200. **White Velvet Okra.** The pods of this distinct and beautiful new Okra are much longer, perfectly smooth, never prickly. Pkt. 5c. Oz. 10c. ¼ Lb. 20c. Lb. 45c.



Bolgiano's
Imperial Dwarf
Short Podded Okra



Bolgiano's True Yellow Globe Danvers Onion

Pkts., Ozs. and ¼ Lbs. Delivered Free Parcel Post Rates, see Page 4

Onion

OIGNON
Cebolla
Zwiebel

One Oz. to 100 Ft. of Drill
4 to 5 Lbs. to the Acre

By sowing seed of the Spanish type, such as the Prizetaker, Southport Globes, Pearl or Queen and Bermuda Onions, under glass in January, February or even in March, and transplanting in April to open ground 3 to 4 inches apart in the rows, bulbs of immense size may be produced.

214. **White Silver Skin Onion.** This superior stock is almost exclusively used for growing sets, which is the strongest proof that it is the best from which to grow the large white Onions. Its delicate, mild flavor, stately form, large, handsome size, pure white color, make it a most wonderful variety for the table, the most profitable for market and shipping. Plants are of an extremely thin neck and sure to ripen early. Bulbs perfect in form, quite thick through, fine grained, crisp and mild. Bulbs should be harvested as soon as ripened and dried in the shade to preserve their silvery white skin. Pkts. 5c and 10c. Oz. 25c. 2 Ozs. 40c. ¼ Lb. 75c. Lb. \$2.50. Postpaid.

205. **Mammoth Prizetaker Onion. True American Seed.** Immense size, 12 to 18 inches in circumference, bright straw color, flesh white. (Specialty, see page 32.) Pkts. 5c and 10c. Oz. 15c. ¼ Lb. 50c. ½ Lb. 90c. Lb. \$1.75. Postpaid.

344½. **Southport White Globe.** A large, globe-shaped onion; firm, fine grained, of mild flavor; keeps well. This is one of the handsomest Onions grown, of beautiful shape, clear white skin, and commands the highest market price. Pkts. 5c and 10c. Oz. 25c. 2 Ozs. 40c. ¼ Lb. 75c. Lb. \$2.50. Postpaid.

575. **Southport Large Yellow Globe.** Produces bulbs more perfectly globe-shaped and larger than Globe Danvers, but later in ripening; excellent keeper; easily grown from seed the first year, has a beautiful, pale, straw colored skin; heavy cropper, large size. Pkts. 5c and 10c. Oz. 20c. 2 Ozs. 35c. ¼ Lb. 60c. Lb. \$2.00. Postpaid.

576. **Southport Large Red Globe Onion.** Produces large, handsome, globe-shaped bulbs from the seed the first season; are excellent keepers; have glossy, purplish skin; mature little later than Red Wethersfields. Fine grained, mild and tender. Pkts. 5c and 10c. Oz. 20c. ¼ Lb. 50c. ½ Lb. 90c. Lb. \$1.75. Postpaid.

213. **Mammoth Silver King.** Bulbs of attractive form, flattened, but thick through; average diameter 5 to 7 inches; single bulbs often weigh 2 to 3 pounds; skin is a clear, silvery white; flesh snow white, sweet and tender. They grow quickly and mature quite early. Pkt. 10c. Oz. 20c. 2 Ozs. 35c. ¼ Lb. 60c. Lb. \$2.00.

206. **Yellow Globe Danvers Onion. Bolgiano's True Stock.** Handsome form, very thick bulb, small neck; very early, enormous cropper; keeps perfectly, of large size; solid and heavy; safest, surest keeper. Pkts. 5c and 10c. Oz. 15c. ¼ Lb. 40c. Lb. \$2.00. Postpaid.

212. **Red Wethersfield Onion.** The most beautiful, large, handsome, globe-shaped red Onion. Perfect form, skin deep, polished red; flesh purplish white; fine grained; produces enormous Onions. Pkts. 5c and 10c. Oz. 20c. 2 Ozs. 35c. ¼ Lb. 60c. Lb. \$2.00. Postpaid.

536. **Bolgiano's Yellow Dutch or Strasburg.** Grows round, plump sets. Skin a bright attractive straw color. Full-sized Onions arc flattened; mild flavor, excellent keepers and shippers. Very productive. Pkts. 5c and 10c. Oz. 20c. 2 Ozs. 35c. ¼ Lb. 60c. Lb. \$2.00. Postpaid.

216. **Round Yellow Danvers.** Is the same shape as the White Silver. Brownish-yellow color; bulbs quite flat and of good size; largely grown for sets. They are harder than the white, and keep better through the Winter. In the Southern States they can be planted in Autumn and will continue growing the entire Winter. Pkts. 5c and 10c. Oz. 15c. ¼ Lb. 40c. Lb. \$2.00. Postpaid.

210. **Extra Early Pearl, White Queen, or Barletta Onion.** Enormous size; grows full-sized roots from seeds the first season; skin pure white, waxy color, flesh snowy white, delicate and tender. Often grows 6 inches in diameter and weighs 3 pounds; valued as a very early sort. Pkts. 5c and 10c. Oz. 20c. ¼ Lb. 60c. Lb. \$2.00. Postpaid.

511. **Large White Portugal.** The standard, large, flat variety. Pkts. 5c and 10c. Oz. 15c. ¼ Lb. 40c. Lb. \$2.50. Postpaid.

Bermuda Onions—Genuine Teneriffe Grown

577. **White Bermuda Onion, Teneriffe.** It is oval in shape, of a white color; quite early, very solid, does not skin in transportation and keeps better than any other foreign variety. It is of a mild and delicate flavor. It produces full grown Onions from seed the same season. In the South seed sown in the Fall will produce fine, large Onions for market in early Spring. Pkts. 5c and 10c. Oz. 25c. 2 Ozs. 40c. ¼ Lb. 75c. Lb. \$2.50. Postpaid.

578. **Crystal Wax-Onion, Teneriffe.** (Specialty, see page 32.) The newest and best, pure crystal white wax Bermuda Onion that has ever been developed. Pkts. 5c and 10c. Oz. 25c. 2 Ozs. 40c. ¼ Lb. 75c. Lb. \$2.50. Postpaid.

579. **Red Bermuda Onion, Teneriffe.** Shape and size similar to white, differing only in color; a most desirable sort. Pkts. 5c and 10c. Oz. 20c. 2 Ozs. 35c. ¼ Lb. 60c. Lb. \$2.00. Postpaid.

Onion Sets

Prices given below are those ruling when this catalogue goes to press and are subject to market changes. Write for Special Prices when ready to buy. We give a weighed bushel of 32 pounds.

By mail, add 10c per qt. Plant in drills 12 inches apart, and 4 inches in the rows. They must have high culture.

White Silver Skin Onion Sets. Grown from our choice strain of White Silver Skin or Portugal Onion Seed. Pt. 15c. Qt. 25c. ½ Pk. 75c. Pk. \$1.25. Bu. \$4.50.

Extra Sifted Small Size Fancy White Silver Skin Onion Sets. Pt. 30c. Qt. 40c. ½ Pk. 90c. Pk. \$1.60. Bu. \$5.50.

Large Red Wethersfield. Choicest, reselected. Grown from seed of our celebrated strain of Red Wethersfield Onion. Pt. 15c. Qt. 20c. ½ Pk. 60c. Pk. \$1.00. Bu. \$3.50.

Yellow Dutch or Strasburg. Grown from our choice strain of Yellow Dutch or Dutch Onion Seed. They will produce handsome, well ripened bulbs of large size quite early in the Summer. Pt. 15c. Qt. 20c. ½ Pk. 60c. Pk. \$1.00. Bu. \$3.50.

Extra Sifted Fancy Small Size Yellow Sets. Pt. 15c. Qt. 25c. ½ Pk. 60c. Pk. \$1.10. Bu. \$4.00.



Send For Special Prices

Yellow Onion Sets. Choice, reselected. Grown from our choice strain of Yellow Dutch or Dutch Onion Seed. They will produce handsome, well ripened bulbs of large size quite early in the Summer. Pt. 15c. Qt. 20c. ½ Pk. 60c. Pk. \$1.00. Bu. \$3.50.

One Ounce to 100 feet of Drill
5 to 6 pounds for an Acre

Parsnip

PANAI
Chirija
Hastisken

219. **Bolgiano's Hollow Hub Parsnip.** The very best of all Parsnips, it is unequalled. (Specialty, see page 32.) Pkts. 5c and 10c. Oz. 15c. ¼ Lb. 25c. Lb. 75c. Postpaid.

220. **Hollow Crown Sugar Parsnip.** Is fine grained, true hollow crown; has thick shoulders, tapers symmetrically to a single tap root. Are easily gathered; heavy croppers; roots run uniformly smooth, with fine grained flesh, and good quality. Pkt. 5c. Oz. 10c. ¼ Lb. 20c. Lb. 50c.

569. **Guernsey.** (Improved Half Long.) A greatly improved strain. The roots do not grow as long as the Hollow Crown, but are of greater diameter and more easily gathered. A heavy cropper. The roots are very smooth; the flesh is fine grained and of most excellent quality. Pkt. 5c. Oz. 10c. ¼ Lb. 20c. Lb. 50c.

1 Oz. will sow 200 feet
of Drill
6 Lbs. to the Acre

Parsley

PERSIL
Perijil
Pst

221. **Bolgiano's New Green Mountain Triple Parsley.** (Specialty, see page 23.) Pkts. 5c and 10c. Oz. 15c. 2 Ozs. 25c. ¼ Lb. 35c. ½ Lb. 60c. Lb. \$1.00. Postpaid.

222. **Market Gardener's Best Triple Curled Parsley.** Very handsome; plants are of a robust and free growth and it is improved by severe cutting; leaves large, beautifully curled; very dark green, stands the heat, drought and cold. Pkts. 5c and 10c. Oz. 10c. ¼ Lb. 25c. ½ Lb. 40c. Lb. 75c. Postpaid.

223. **Extra Dark Champion Moss Curled Parsley.** The large, moss, curled leaves are of a rich, dark green color and very productive. Pkts. 5c and 10c. Oz. 10c. ¼ Lb. 25c. ½ Lb. 40c. Lb. 75c. Postpaid.

541. **Fine Double Curled Parsley.** Pkts. 5c and 10c. Oz. 10c. ¼ Lb. 20c. Lb. 60c.

540. **Extra Curled Dwarf or Emerald.** Pkt. 5c. Oz. 10c. ¼ Lb. 20c. Lb. 60c.

224. **Plain or Single Parsley.** Pkts. 5c and 10c. Oz. 10c. ¼ Lb. 20c. Lb. 50c.

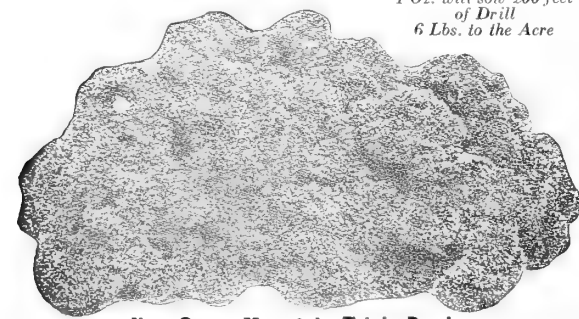

New Green Mountain Triple Parsley

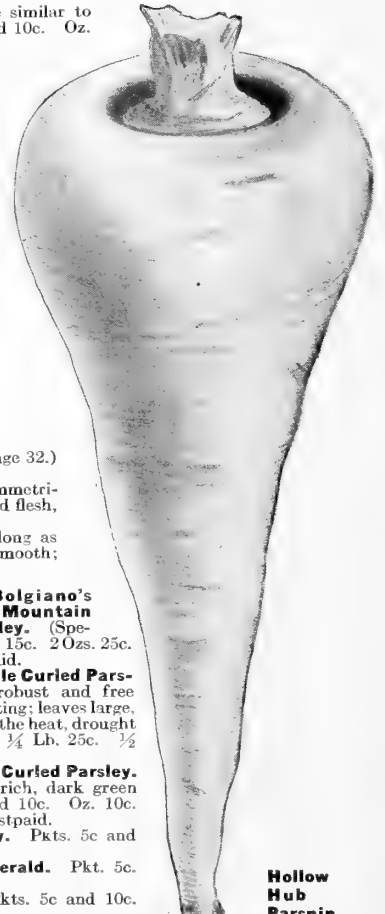

Hollow Hub Parsnip

Finest Hand Picked Samples
First-Class Selected Stocks
Parcel Post Rates, see Page 4

Peas

We pay postage on 5c
and 10c Packages of
all Seed Peas

Extra Early Smooth Seed Peas, weight by Parcel Post: Pt. 2 lbs. Qt. 3 lbs. 4 Qts. 9 lbs. Pk. 17 lbs.
All Wrinkled Seed Peas, weight by Parcel Post: Pt. 1 lb. Qt. 2 lbs. 4 Qts. 8 lbs. Pk. 15 lbs.
One quart will plant about 100 feet of drill. One and one-half to two bushels for an acre.

Those Marked With a Star (*) are wrinkled marrows, and unless otherwise stated should be sown thicker than the round Peas, and not until the ground has become warm, as they are more liable to rot. They are the finest flavored of all Peas.

Extra Early Dwarf Varieties

1218. *****100 Per Cent Profit** Peas.** Bolgiano's wonderful new 1914 Introduction. Earlier, dwarfier, more prolific, more delicious than either the Gradus or the Thomas Laxton Pea. It is a wonder. Try it. 1/2 Pt. 20c. Pt. 35c. Qt. 60c. 4 Qts. \$2.00. Pk. \$3.50.

1261. **Little Marvel Peas.** Vines of dwarf, even growth, averaging 15 inches in height. Heavily set with fine pods and frequently born in pairs. Ready for table, fully as early as American Wonder and Nott's Excelsior, while vines are larger and produce a much heavier crop. Pkt. 10c. Pt. 20c. Qt. 30c. 4 Qts. \$1.10. Pk. \$2.00. Bu. \$7.50.

1081. ***American Wonder.** It is of dwarf and robust habit, 10 to 15 inches high, and produces a profusion of good sized and well-filled pods of finest flavor. Height 1 foot. Pkt. 10c. Pt. 15c. Qt. 25c. 4 Qts. 85c. Pk. \$1.65. Bu. \$6.00.

1084. ***Extra Early Premium Gem.** Early, large, well-filled, straight pods. Height 1 foot. Pkt. 10c. Pt. 15c. Qt. 25c. 4 Qts. 85c. Pk. \$1.65. Bu. \$6.00.

1196. ***McLeon's Little Gem.** Very early; prolific; delicious flavor. Height 1 1/4 feet. Pkt. 10c. Pt. 15c. Qt. 25c. 4 Qts. 85c. Pk. \$1.65. Bu. \$6.00.

1080. ***Nott's Excelsior Pea.** The very best, short vine, wrinkled, extra early Pea. Vines are more vigorous and taller than the American Wonder, and the pods are one-third larger, containing often 6 to 8 large Peas, very close together, and for sweetness and quality has no equal. Height 1 foot. Pkt. 10c. Pt. 15c. Qt. 25c. 4 Qts. 85c. Pk. \$1.65. Bu. \$6.00.

1203. ***Sutton's Excelsior.** As early as American Wonder, with much larger pods and more prolific. Height 1 foot. Pkt. 10c. Pt. 20c. Qt. 30c. 4 Qts. \$1.00. Pk. \$1.75. Bu. \$6.50.

1230. ***Tom Thumb or Blue Peter Peas.** Popular, very dwarf, prolific Pea. Height 1 foot. Pkt. 10c. Pt. 15c. Qt. 25c. 4 Qts. 75c. Pk. \$1.35. Bu. \$5.00.

Extra Early Varieties

1087. **New Long Podded Alaska Pea.** We recommend this new Pea as the greatest money making Pea that has been introduced since we first put out the Wonder Worker Pea. Be sure to give it a trial. (Specialty, see page 28.) Height 2 1/2 feet. Pkt. 10c. Pt. 15c. Qt. 25c. 4 Qts. 75c. Pk. \$1.35. Bu. \$5.00.

1029. **The Hustlers.** Bolgiano's New, extremely early, green seeded and handsome green podded, big yielding Peas. (Specialty, see page 28.) Height 2 1/2 feet. Pkt. 10c. Pt. 15c. Qt. 25c. 4 Qts. 75c. Pk. \$1.35. Bu. \$5.00.

1085. **New Extremely Early Prolific Bolgiano's "GOOD LUCK" Peas.** (Specialty, see page 28.) Crop very short this year. Height 2 1/2 feet. Pkt. 10c. Pt. 15c. Qt. 25c. 4 Qts. 75c. Pk. \$1.35. Bu. \$5.00.

1071. **Bolgiano's Extra Early Alaska Peas.** By careful selection and thoroughly roguing, we have developed a stock of this smooth, blue Pea, which in evenness of growth of vine and early maturity of pods is unequalled. The vines are about 2 1/2 feet high, not branching, but bear 4 to 7 long pods filled with medium sized, beautiful, bright green, smooth Peas of excellent flavor. Height 2 1/2 feet. Pkt. 10c. Pt. 15c. Qt. 25c. 4 Qts. 75c. Pk. \$1.35. Bu. \$5.00.

1070. **Bolgiano's Extra Early Triumph Peas.** Our standard market garden extra early Pea; productive and profitable to grow. Height 2 1/2 feet. Pkt. 10c. Pt. 15c. Qt. 25c. 4 Qts. 80c. Pk. \$1.50. Bu. \$5.50.

1201. **Pedigree Extra Early.** Also known as "The New Early Pea." Extremely early, wonderfully productive and exceptionally uniform stock. Height 2 1/2 feet. Pkt. 10c. Pt. 15c. Qt. 25c. 4 Qts. 80c. Pk. \$1.50. Bu. \$5.50.

1202. **Prolific Early Market.** Not quite so early as the Pedigree, but the most productive of all the Extra Early Peas. Beautiful large pods, fine quality, one of the best Peas ever introduced. Height 2 1/2 feet. Pkt. 10c. Pt. 15c. Qt. 25c. 4 Qts. 80c. Pk. \$1.50. Bu. \$5.50.

1016. **Amerec Peas.** An exceptionally profitable Early Pea. Green seed. Height 2 1/2 feet. Pkt. 10c. Pt. 15c. Qt. 25c. 4 Qts. 75c. Pk. \$1.35. Bu. \$5.00.

1260. **Bountiful Peas.** Bears an abundance of beautiful, green pods, crowded with delicious Peas. Extremely early. Height 2 1/2 feet. Pkt. 10c. Pt. 15c. Qt. 25c. 4 Qts. 75c. Pk. \$1.35. Bu. \$5.00.

1082. **Bolgiano's Extra Early Nonpareil Peas.** It is used by many of our Southern customers. The entire crop can be had in a single picking, and its beautiful green pod retains its color and freshness longer than any other sorts. It is an abundant cropper and the pods good sized. It suits long distance shipping. Height 2 1/2 feet. Pkt. 10c. Pt. 15c. Qt. 25c. 4 Qts. 75c. Pk. \$1.35. Bu. \$5.00.

1073. **Extra Early Morning Star Peas.** Many of our largest customers use this Pea, and it gives satisfaction. Height 2 1/2 feet. Pkt. 10c. Pt. 15c. Qt. 25c. 4 Qts. 80c. Pk. \$1.50. Bu. \$5.50.

1074. **First and Best.** First-class selected strain of extra early earlies. Height 2 1/2 feet. Pkt. 10c. Pt. 15c. Qt. 25c. 4 Qts. 80c. Pk. \$1.50. Bu. \$5.50.

1181. **Large White Marrowfat Peas.** Height 5 feet. Pkt. 10c. Pt. 15c. Qt. 25c. 4 Qts. 75c. Pk. \$1.35. Bu. \$5.00.

1075. **Rural New Yorker.** Pods of fine shape; contains from 6 to 9 Peas of fine quality, prolific, extra early, uniform in growth and ripening. Height 2 1/2 feet. Pkt. 10c. Pt. 15c. Qt. 25c. 4 Qts. 80c. Pk. \$1.50. Bu. \$5.50.

1072. ***Gradus, or Prosperity Peas.** (Specialty, see page 28.) Gradus is in condition to pick about 4 days after our Early Triumph. The pods are very large and well filled with large, wrinkled, deep green Peas of the finest quality. Height 3 feet. Pkt. 10c. Pt. 15c. Qt. 25c. 4 Qts. 95c. Pk. \$1.75. Bu. \$6.50.

1077. ***Improved Sugar Marrowfat Pea.** Its luxurious growth and abundant, large and handsome pods reward cultivation. It is grown extensively by the largest truckers. Height 3 feet. Pkt. 10c. Pt. 15c. Qt. 25c. 4 Qts. 75c. Pk. \$1.35. Bu. \$5.00.

1089. ***Bolgiano's "CRACKER JACK" Pea.** (Specialty, see page 28.) Height 2 1/2 feet. Pkt. 10c. Pt. 20c. Qt. 30c. Qts. \$1.00. Pk. \$1.85. Bu. \$7.00.

1231. ***Horsford's Market Gardeners Pea.** One of the largest yielding second early Peas in cultivation, a single plant bearing 150 pods. Only 2 feet high, requiring no stakes. A fine market-garden Pea and equally good for home use. The pods are borne in pairs and are easily and quickly picked. Pkt. 10c. Pt. 15c. Qt. 25c. 4 Qts. 75c. Pk. \$1.35. Bu. \$5.00.

1090. ***Dwarf Giant Podded Prolific Green Marrow Pea.** Bears enormous, handsome pods 7 to 8 inches in length, filled with large deep green Peas; requires no support. Height 2 feet. Pkt. 10c. Pt. 15c. Qt. 25c. 4 Qts. 85c. Pk. \$1.60. Bu. \$6.00.

1091. ***American Champion Pea.** One of the largest of Peas; productive flavor and quality approach that of the well-known Champion of England; pods filled, containing from 9 to 12 large Peas; sow thinly. Height 4 1/2 feet. Pkt. 10c. Pt. 15c. Qt. 25c. 4 Qts. 85c. Pk. \$1.60. Bu. \$6.00.

1092. ***Shropshire Hero.** Very productive; fine flavor; long, handsome pods. Height 2 1/2 feet. Pkt. 10c. Pt. 15c. Qt. 25c. 4 Qts. 80c. Pk. \$1.50. Bu. \$5.50.

1093. ***Champion of England.** A well-known, standard variety; sow thickly. Height 5 feet. Pkt. 10c. Pt. 15c. Qt. 25c. 4 Qts. 75c. Pk. \$1.35. Bu. \$5.00.

1101. ***Gardener's Favorite.** 3 feet high. Profitable for market. Pkt. 10c. Pt. 15c. Qt. 25c. 4 Qts. 85c. Pk. \$1.60. Bu. \$6.00.

1102. ***Everbearing.** A long time in bearing, Peas large, pods long. 1 1/2 feet high. Pkt. 10c. Pt. 15c. Qt. 25c. 4 Qts. 80c. Pk. \$1.50. Bu. \$5.50.



Bolgiano's Wonder Worker—The Most Delicious Peas

1200. **Philadelphia Extra Early.** Resembles the First and Best. Height 2 1/2 feet. Pkt. 10c. Pt. 15c. Qt. 25c. 4 Qts. 80c. Pk. \$1.50. Bu. \$5.50.

1078. ***Thomas Laxton.** A cross between Gradus and one of the extra early sorts. It ripens within a day or two of the earliest round varieties. Height 1 foot. Pkt. 10c. Pt. 20c. Qt. 30c. 4 Qts. \$1.00. Pk. \$1.75. Bu. \$6.50.

1076. **French Cannons' Peas.** A little later than the Alaska or Extra Early Peas. Very prolific. Height 3 1/2 feet. Pkt. 10c. Pt. 15c. Qt. 25c. 4 Qts. 70c. Pk. \$1.25. Bu. \$4.50.

1083. ***Bolgiano's Wonder Worker Pea.** (Specialty, see page 28.) Earliest Extra Early Wrinkled Pea. Most profitable for growers and shippers. Unequaled for home garden. Pkt. 10c. Pt. 25c. Qt. 35c. 2 Qts. 65c. 4 Qts. \$1.10. Pkt. \$2.10. Bu. \$8.00.

Second Early and General Crop Varieties

1085. ***Telephone Improved.** Robust habit. A single vine produces 18 to 30 unusually long well filled pods of larger size, containing 10 to 12 Peas, often forming a double row, of fine flavor. Height 5 feet. Pkt. 10c. Pt. 15c. Qt. 25c. 4 Qts. 85c. Pk. \$1.60. Bu. \$6.00.

1086. ***Daisy, or Dwarf Telephone.** Plants stout, self-supporting, heavy cropper. Height 1 1/2 feet. Pkt. 10c. Pt. 20c. Qt. 30c. 4 Qts. \$1.00. Pk. \$1.75. Bu. \$6.50.

1094. ***Dwarf Champion.** A dwarf growing Champion of England. In warm soils and location, will give better results than the old strain. Height 2 feet. Pkt. 10c. Pt. 15c. Qt. 25c. 4 Qts. 85c. Pk. \$1.60. Bu. \$6.00.

1110. ***Stratagem.** Very large pods. Peas of finest quality. Height 1 1/2 feet. Pkt. 10c. Pt. 15c. Qt. 25c. 4 Qts. 85c. Pk. \$1.60. Bu. \$6.00.

1097. ***Heroina.** 2 1/2 feet high. Large pods, containing 8 to 9 large Peas of fine flavor. Pkt. 10c. Pt. 15c. Qt. 25c. 4 Qts. 85c. Pk. \$1.60. Bu. \$6.00.

1098. ***Juno.** 2 feet high. Large pods filled with large, dark green Peas of delicious flavor. Pkt. 10c. Pt. 15c. Qt. 25c. 4 Qts. 85c. Pk. \$1.60. Bu. \$6.00.

1099. ***Abundance.** 3 feet high. Numerous, well filled pods. Pkt. 10c. Pt. 15c. Qt. 25c. 4 Qts. 75c. Pk. \$1.35. Bu. \$5.00.

1218 1/2. **Alderman.** (Admiral Dewey.) Extra large, dark green pods, on order of Duke of Albany. Very fine. Height 4 feet. Pkt. 10c. Pt. 15c. Qt. 25c. 4 Qts. 85c. Pk. \$1.60. Bu. \$6.00.

1100. ***Duke of Albany.** 4 feet high. Dark green pods, prolific. Pkt. 10c. Pt. 15c. Qt. 25c. 4 Qts. 85c. Pk. \$1.60. Bu. \$6.00.

1199. ***Edible Podded or Sugar Peas. Melting Sugar.** Grows to the height of 5 feet; bears a profusion of large, broad pods, which are so brittle that they snap without any string. Pkt. 10c. Pt. 20c. Qt. 30c. 4 Qts. \$1.10. Pk. \$2.00.



Write for Special Prices

Northern Grown Seed Potatoes

POMME DE TERRE
Patatas
Kartosseln

Grown Expressly for Seed

We Are Large Growers of Aroostook County (Maine) Grown Seed Potatoes

Prices subject to market changes. Special prices cheerfully given to large buyers on application. Because of the scarcity of barrels in Maine we always ship in barrel sacks of 165 lbs. net. If wanted in barrels add 75c to the price of barrel sacks.

Culture. Any good, well drained, fibrous loam will produce Potatoes under right climatic conditions. Open furrows 3 feet apart and 3 to 4 inches deep. Apply the fertilizer, and run the furrower or small plow again in the furrow to mix the fertilizer with the soil and leave a mellow seedbed. Then plant good-sized pieces, each containing not less than 2 or 3 eyes, 15 inches apart in the furrows for early Potatoes, and 18 inches apart for late ones. Cultivate often. Spray with Bordeaux Arsenate of Lead Mixture as a protection from flea beetle, Potato beetle and blight. 8 to 10 bushels will plant an acre.

Trust Buster. Bolgiano's Wonderful, New, Prodigious Yielding, early Seed Potatoes. (Specialty, see page 31.) Pk. 55c. 1/2 Bu. \$1.10. Bu. \$2.00. Bbl. Sack \$5.00.

Plucky Baltimore. (Specialty, see page 30.) The best and earliest Potato on earth. Without an equal. Pk. 55c. 1/2 Bu. \$1.10. Bu. \$2.00. Bbl. Sack \$5.00.

Gray's Mortgage Lifter Seed Potato. An enormous yielder, second early Potato with no culls. (Specialty, see page 30.) Pk. 55c. 1/2 Bu. \$1.10. Bu. \$2.00. Bbl. Sack \$5.00.

Bolgiano's Famous Prosperity Potato. (Specialty, see page 31.) Yields fine crops of even, fine, smooth, large Potatoes, under the most unfavorable circumstances. Flesh is as white as snow and cooks dry and mealy. Pk. 55c. 1/2 Bu. \$1.10. Bu. \$2.00. Bbl. Sack \$5.00.

Carmon No. 3. Most successful of the Carmon's, heavy yielder. Pk. 55c. 1/2 Bu. \$1.00. Bu. \$1.75. Bbl. Sack \$4.50.

Red Bliss Triumph or Improved Red Bermuda. One of the earliest varieties grown. Its great productiveness, handsome color and resistance to disease make it most popular. Pk. 55c. 1/2 Bu. \$1.10. Bu. \$2.00. Bbl. Sack \$5.00.

Pride of the South. This variety is a twin to the Red Bliss Triumph in everything except color, it being white with pink eye. Pk. 55c. 1/2 Bu. \$1.00. Bu. \$1.75. Bbl. Sack \$4.50.

Early Ohio. One of the standard early varieties. Full week earlier than the Early Rose; shape oblong; quality dry, mealy. Pk. 55c. 1/2 Bu. \$1.00. Bu. \$1.75. Bbl. Sack \$4.50.

Irish Cobbler. It is a vigorous grower, ripens uniformly, and a good keeper. Pk. 55c. 1/2 Bu. \$1.00. Bu. \$1.75. Bbl. Sack \$4.50.

Junior Pride or White Bliss. Pk. 55c. 1/2 Bu. \$1.00. Bu. \$1.75. Bbl. Sack \$4.50.

Early Thoroughbred. One of the most popular of the Early Rose varieties. Pk. 55c. 1/2 Bu. \$1.00. Bu. \$1.75. Bbl. Sack \$4.50.

Crown Jewel. Maine grown, good drought resister, good keepers, white, pink end, early. Pk. 55c. 1/2 Bu. \$1.00. Bu. \$1.75. Bbl. Sack \$4.50.

Early New Queen. Every Potato ripens at one time, snowy white when baked, delicious. Pk. 55c. 1/2 Bu. \$1.00. Bu. \$1.75. Bbl. Sack \$4.50.

Early Norther. Fancy stock, extra early, rose color, very productive, a favorite. Pk. 55c. 1/2 Bu. \$1.00. Bu. \$1.75. Bbl. Sack \$4.50.

Empire State. Great yielder, popular. Pk. 55c. 1/2 Bu. \$1.00. Bu. \$1.75. Bbl. Sack \$4.50.

Early Fortune. Oblong, productive. Pk. 55c. 1/2 Bu. \$1.00. Bu. \$1.75. Bbl. Sack \$4.50.

Early Harvest. Very popular in the largest Potato section. Pk. 55c. 1/2 Bu. \$1.00. Bu. \$1.75. Bbl. Sack \$4.50.

Dewdrop. A long, white Potato, very shallow eyes, big yielder, elegant cooking qualities; matures about the same time as the Green Mountain. Pk. 55c. 1/2 Bu. \$1.00. Bu. \$1.75. Bbl. Sack \$4.50.

New Snow is an offspring of the Green Mountain. Yields much better. Its cooking qualities are unsurpassed. A desirable Potato for New Jersey, Pennsylvania and New York State; we do not recommend it for the Southern States. Pk. 55c. 1/2 Bu. \$1.00. Bu. \$1.75. Bbl. Sack \$4.50.

Clark's No. 1. Earlier than Rose, oblong, pink color, mealy cooker, fine flavor. Pk. 55c. 1/2 Bu. \$1.00. Bu. \$1.75. Bbl. Sack \$4.50.

Maine Houlton Early Rose. The genuine Early Rose still remains the standard early variety. Pk. 55c. 1/2 Bu. \$1.00. Bu. \$1.75. Bbl. Sack \$4.50.

Beauty Hebron. Splendid keeper, pink, turning to pure white, early, productive. Pk. 55c. 1/2 Bu. \$1.00. Bu. \$1.75. Bbl. Sack \$4.50.

Spalding No. 4, Extra Early Rose XX. Earliest Rose Potato in the world, good cropper, fine appearance. Pk. 55c. 1/2 Bu. \$1.00. Bu. \$1.75. Bbl. Sack \$4.50.

Ensign Bagley or White Rose. An excellent cropper, smooth, not susceptible to disease. Pk. 55c. 1/2 Bu. \$1.00. Bu. \$1.75. Bbl. Sack \$4.50.

Early Six Weeks. Ready for table in 6 weeks. Pk. 55c. 1/2 Bu. \$1.00. Bu. \$1.75. Bbl. Sack \$4.50.

Henderson's Early Bovee. Pk. 55c. 1/2 Bu. \$1.00. Bu. \$1.75. Bbl. Sack \$4.50.

Sir Walter Raleigh. Big cropper, flesh white, superior quality, fine grained. Pk. 55c. 1/2 Bu. \$1.00. Bu. \$1.75. Bbl. Sack \$4.50.

Green Mountain. A very popular, main crop Potato. Pk. 55c. 1/2 Bu. \$1.00. Bu. \$1.75. Bbl. Sack \$4.50.

Rural New Yorker. Second early large, smooth, white, wide as long, very productive. Pk. 55c. 1/2 Bu. \$1.00. Bu. \$1.75. Bbl. Sack \$4.50.

White Elephant. Most largely grown, heavy cropper, excellent quality, white flesh. Pk. 55c. 1/2 Bu. \$1.00. Bu. \$1.75. Bbl. Sack \$4.50.

Burbank Seedling. An old standard, popular on account of its fine eating quality. Pk. 55c. 1/2 Bu. \$1.00. Bu. \$1.75. Bbl. Sack \$4.50.

Puritan or Polaris. A splendid early variety, white and fine, very prolific, yielding large crops of handsome Potatoes of most superior table qualities. Pk. 55c. 1/2 Bu. \$1.00. Bu. \$1.75. Bbl. Sack \$4.50.

Dakota Rose. An enormous yielding, Dark Red Rose Potato. Pk. 55c. 1/2 Bu. \$1.00. Bu. \$1.75. Bbl. Sack \$4.50.

American Giants. One of the most popular of the new heavy yielding Potatoes. Pk. 55c. 1/2 Bu. \$1.00. Bu. \$1.75. Bbl. Sack \$4.50.

McCormack Potatoes. A very late, heavy yielding Potato, about the best of all Winter keepers. Pk. 50c. 1/2 Bu. 90c. Bu. \$1.65. Bbl. Sack \$4.00.

Pkts., Ozs. and 1/4 Lbs.
Delivered Free

Pepper

PIMENT
Pimiento
Peffer

Parcel Post Rates
See Page 6

Culture. Sow in hotbeds in March, and when the soil has become warm, set in rows 2 feet apart and 18 inches in the row; hoe frequently; the plants may also be forwarded in small pots.

163. **Scarlet Mammoth, Bolgiano's New Early Pepper.** Much earlier and more prolific than the Chinese Giant. (Specialty, see page 24.) Pkts. 5c and 10c. 1/2 Oz. 20c. Oz. 35c. 1/4 Lb. \$1.00. 1/2 Lb. \$1.75. Lb. \$3.50. Postpaid.

226. **Chinese Giant.** (Specialty, see page 24.) Pkts. 5c and 10c. 1/2 Oz. 20c. Oz. 35c. 1/4 Lb. \$1.00. 1/2 Lb. \$1.75. Lb. \$3.50. Postpaid.

233. **New Neapolitan.** (Specialty, see page 24.) Pkts. 5c and 10c. Oz. 25c. 2 Ozs. 40c. 1/4 Lb. 75c. 1/2 Lb. \$1.25. Lb. \$2.50. Postpaid.

227. **Mammoth Ruby King Peppers. Extra Selected Stock.** (Specialty, see page 24.) Recognized as one of the best Red Peppers for market or family use. Pkts. 5c and 10c. 1/2 Oz. 15c. Oz. 25c. 2 Ozs. 40c. 1/4 Lb. 75c. Lb. \$2.50. Postpaid.

228. **Bell or Hot Bull Nose.** Large, hot, red, pickling. Pkts. 5c and 10c. Oz. 25c. 1/4 Lb. 75c. Lb. \$2.25. Postpaid.

562. **Sweet Bull Nose.** Pkts. 5c and 10c. Oz. 25c. 1/4 Lb. 75c. Lb. \$2.50.

229. **Sweet Mountain.** Flesh very thick and mild. Pkts. 5c and 10c. Oz. 25c. 1/4 Lb. 75c. Lb. \$2.50. Postpaid.

560. **True Red Chili.** Not as long or thick as Cheyenne. Pkts. 5c and 10c. Oz. 20c. 1/4 Lb. 60c. Lb. \$2.00.

561. **Long Red Cheyenne.** For Pickling. Pkts. 5c and 10c. Oz. 20c. 1/4 Lb. 60c. Lb. \$2.00.

563. **Red Cherry.** Pkts. 5c and 10c. Oz. 25c. 1/4 Lb. 75c. Lb. \$2.50.

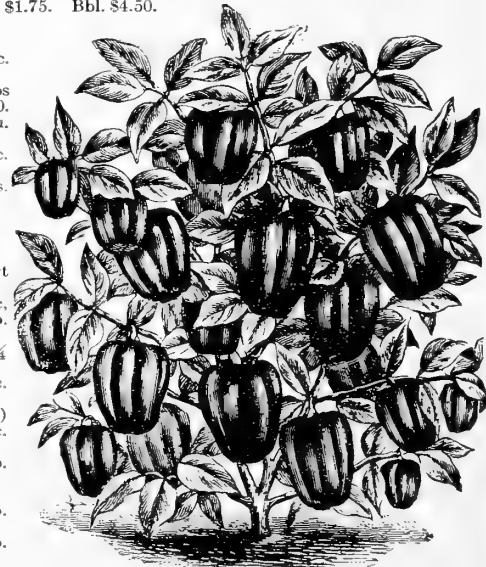

Mammoth Ruby King Pepper

Radish

RADIS ET RADE
Rabanos y Rabanitos
Rabiez und Rättid

Pkts., Ozs. and ¼ Lbs. Delivered Free. Parcel Post Rates, Page 4.
2 Ozs. to 100 Feet of Drill.

Culture. Sow as soon as the ground is dry in the Spring, in rows 8 to 12 inches apart, every week or 10 days for succession, up to the middle of June, after which they are little used, unless a cool northern spot can be found where the ground is shaded during part of the day. They should be sown in light, rich soil, as a crisp Radish cannot be produced in heavy soils. Sow also in early Fall for late crops and Winter use. Sow 8 to 12 pounds to the acre. Radishes should be eaten when quite small; it is a mistake to let them grow too long and too large. This applies particularly to Ruby King and small turnip-shaped sorts.

Extra Early Round Varieties

9. **Tip Top White Tip.** The beautiful New Extremely Early Radish. (Specialty, see page 29.) Pkts. 5c and 10c. Oz. 10c. ¼ Lb. 20c. ½ Lb. 40c. Lb. 75c. Postpaid.

258. **Strawberry Radish.** (Specialty, see page 29.) This is the extremely early round Radish that attracted so much attention last season when we first introduced it by sample packages to our Market Garden customers. Pkts. 5c and 10c. Oz. 10c. ¼ Lb. 20c. ½ Lb. 35c. Lb. 60c. Postpaid.

230. **Ruby King, Bolignano's Extra Early Radish.** The best of all brilliant red radishes. (Specialty, see page 29.) Pkts. 5c and 10c. Oz. 10c. ¼ Lb. 20c. ½ Lb. 35c. Lb. 60c. Postpaid.

238. **Bolignano's Round Scarlet Globe Radish.** Rich, scarlet color, faultless shape, matures in 20 days. Pkts. 5c and 10c. Oz. 10c. ¼ Lb. 15c. Lb. 45c.

241. **Vick's Scarlet Globe Radish.** A leader among bright, round, Red Radishes. Quick maturing, extremely attractive, short tops, solid and fine flavor. Pkts. 5c and 10c. Oz. 10c. ¼ Lb. 15c. Lb. 45c.

232. **Lexington Market Money Maker.** The best early, round, white, turnip Radish. Pkts. 5c and 10c. Oz. 10c. ¼ Lb. 20c. Lb. 50c.

240. **Crimson Giant Globe Radish. Originator's Stock Seed.** This is an entirely new variety, suitable for forcing or early outdoor planting. Pkts. 5c and 10c. Oz. 10c. ¼ Lb. 20c. Lb. 50c.

234½. **Bolignano's Early White Olive Radish.** It has short tops, rapid growth, perfect olive shape, extra fine quality. Pkts. 5c and 10c. Oz. 10c. ¼ Lb. 15c. Lb. 45c.

231. **Felton's Model or Philadelphia White Box Radish.** Handsome and early with fewer short leaves, hence can be sown thickly in the row. Pkts. 5c and 10c. Oz. 10c. ¼ Lb. 15c. Lb. 45c.

509. **Prussian Globe Radish.** It is a GLOBE shape of a crimson color, short top and will stand forcing. Pkts. 5c and 10c. Oz. 10c. ¼ Lb. 15c. Lb. 45c.

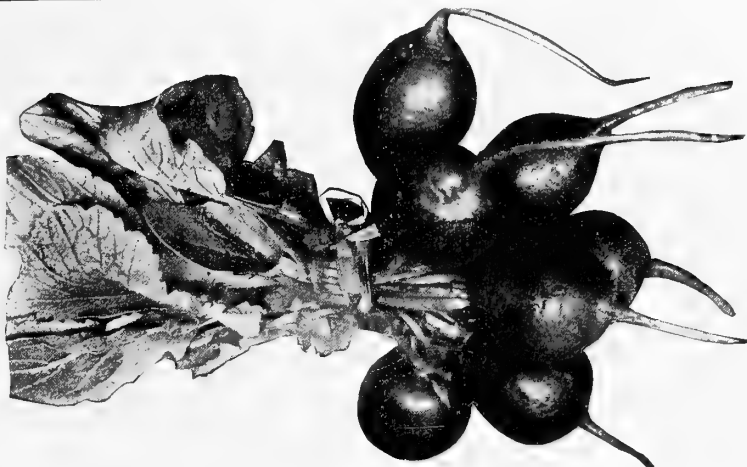

Early Round Scarlet Globe

248. **Bolignano's Solid Crimson King.** (Specialty, see page 29.) Double the size of the ordinary early turnip-shaped Radishes, this one often measuring 6 to 7 inches in circumference; the shape varies between round and oval; adapted for either open ground or forcing. Pkts. 5c and 10c. Oz. 10c. ¼ Lb. 20c. ½ Lb. 35c. Lb. 60c. Postpaid.

239. **Scarlet Turnip White Tip Radish.** Round, bright scarlet, attractive white tip, matures in 25 days. Pkts. 5c and 10c. Oz. 10c. ¼ Lb. 15c. Lb. 40c.

538. **Rosy Gem.** Everybody wants this pretty, crisp, tasty little French Radish, so showy with its brilliant cardinal red, contrasted with its immaculate white. Pkts. 5c and 10c. Oz. 10c. ¼ Lb. 15c. Lb. 40c.

500. **Early Snowball. Forcing White Turnip Radish.** Earliest, round, white, solid. Pkts. 5c and 10c. Oz. 10c. ¼ Lb. 15c. Lb. 45c.

235. **French Breakfast Radish.** Quick growth, mild, tender, good for forcing. Pkts. 5c and 10c. Oz. 10c. ¼ Lb. 15c. Lb. 40c.

246. **Tait's Favorite Forcing Extra Early Radish.** For forcing under glass. It is also largely used for field culture. Perfect both in shape and color, the skin being a bright, transparent red, and many bunches may be put in a single package. Pkts. 5c and 10c. Oz. 10c. ¼ Lb. 15c. Lb. 45c.

Early Long Varieties

255. **Improved Early Long Scarlet Short Top.** The finest strain of the most popular Radish. The long, slender, handsome red roots are most attractive. They are ready in about 25 days. Crisp, brittle and of choicest quality. Length 5 to 6 inches. Pkts. 5c and 10c. Oz. 10c. ¼ Lb. 15c. Lb. 35c.

250. **Bolignano's New Long Red Glass Radish.** (Specialty, see page 29.) Pkts. 5c and 10c. Oz. 10c. ¼ Lb. 20c. ½ Lb. 35c. Lb. 60c. Postpaid.

252. **Cincinnati Market.** A strain of the Long Scarlet; growing to slightly larger size, fully as early and darker in coloring. Pkts. 5c and 10c. Oz. 10c. ¼ Lb. 15c. Lb. 40c.

537. **Woods' Early Frame.** This is an extra early strain of the Long Scarlet Short Top, largely used for growing under glass. Pkts. 5c and 10c. Oz. 10c. ¼ Lb. 15c. Lb. 40c.

249. **White Pearl Forcing. Bolignano's Extra Early Long Radish.** Sweet, crisp flavor, very popular and profitable. (Specialty, see page 29.) Pkts. 5c and 10c. Oz. 10c. ¼ Lb. 20c. ½ Lb. 35c. Lb. 60c. Postpaid.

257. **New White Icicle Radish.** Introduced from Germany, is one of the finest and longest of the very early, pure white varieties. Pkts. 5c and 10c. Oz. 10c. ¼ Lb. 15c. Lb. 40c.

253. **Lady Finger or White Vienna.** Long white, very early, attractive. Pkts. 5c and 10c. Oz. 10c. ¼ Lb. 15c. Lb. 40c.

251. **Bolignano's New White Delicacy.** Beautiful form, exceptionally clear, bright, waxy appearance, exceedingly smooth, delicate, crisp and tender. It has short tops. Pkts. 5c and 10c. Oz. 10c. ¼ Lb. 15c. Lb. 40c.

557. **Half Long Deep Scarlet.** Very popular in the New Orleans Market. The radishes are of slightly larger diameter and most brilliant scarlet coloring. Flesh purest white, crisp, juicy. Pkts. 5c and 10c. Oz. 10c. ¼ Lb. 15c. Lb. 35c.

Summer and Autumn Varieties

254. **New White Strasburg Radish.** The most popular Summer Radish; of oblong shape, tapering to a point. Skin and flesh are pure white, almost transparent; very tender, of a delightful pungent taste. Pkts. 5c and 10c. Oz. 10c. ¼ Lb. 15c. Lb. 40c.

243. **Large White Globe Summer.** Deliciously mild and sweet. Pkts. 5c and 10c. Oz. 10c. ¼ Lb. 15c. Lb. 40c.

244. **Giant White Stuttgart.** (Genuine Imported German.) An immense white Summer Radish. Pkts. 5c and 10c. Oz. 10c. ¼ Lb. 20c. Lb. 50c.

247. **Chartier or Shepherd.** Long, crimson, tipped with white. Pkts. 5c and 10c. Oz. 10c. ¼ Lb. 15c. Lb. 45c.

237. **Golden Globe Summer Radish.** Grows quickly to a fair size and withstands heat and drought remarkably well. Of excellent flavor. Pkts. 5c and 10c. Oz. 10c. ¼ Lb. 15c. Lb. 40c.

Winter Varieties

256. **New Short White Chinese Winter or Celestial Radish.** The best of all Winter Radishes. (Specialty, see page 29.) Pkt. 5c. Oz. 10c. ¼ Lb. 20c. ½ Lb. 30c. Lb. 50c.

242. **Chinese Rose Winter.** Pkts. 5c and 10c. Oz. 10c. ¼ Lb. 15c. Lb. 45c.

259. **Round Black Spanish Winter.** Pkts. 5c and 10c. Oz. 10c. ¼ Lb. 15c. Lb. 45c.

261. **Long White Spanish Winter.** Pkts. 5c and 10c. Oz. 10c. ¼ Lb. 15c. Lb. 45c.

260. **New Winter Radish Osaka.** Pkts. 5c and 10c. Oz. 10c. ¼ Lb. 15c. Lb. 45c.

262. **Round White Spanish Winter.** Pkts. 5c and 10c. Oz. 10c. ¼ Lb. 15c. Lb. 45c.

263. **Long Black Spanish Winter.** Pkts. 5c and 10c. Oz. 10c. ¼ Lb. 15c. Lb. 45c.

Rhubarb or Pie Plant

Victoria. A good market sort, stalks red. Pkts. 5c and 10c. Oz. 10c. ¼ Lb. 30c. Lb. \$1.00.

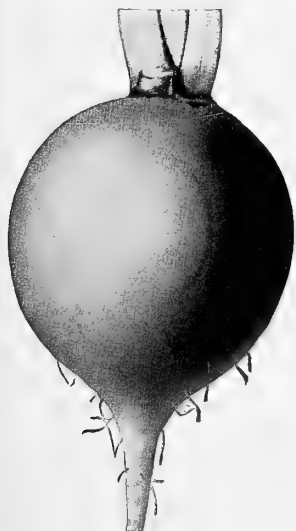

Solid Crimson King Radish

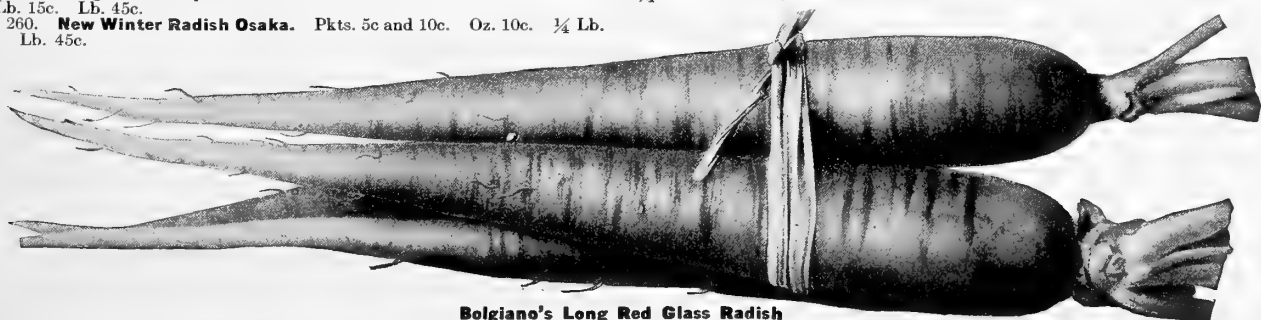

Bolignano's Long Red Glass Radish

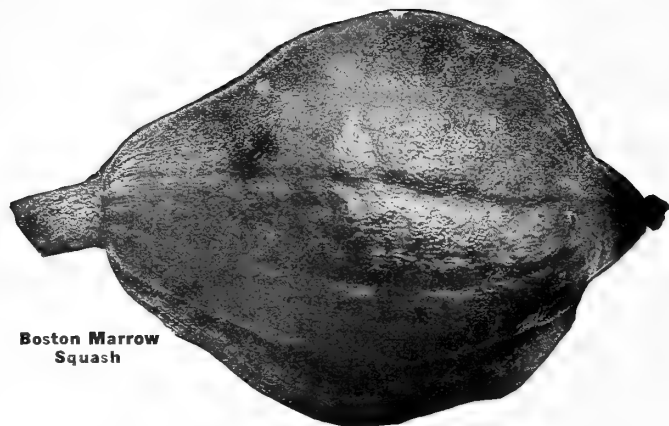

Boston Marrow Squash

304. **Mammoth or Giant Summer Crookneck Squash.** Double the size of the ordinary Crookneck and very warty, fine for market. Pkt. 5c. Oz. 10c. $\frac{1}{4}$ Lb. 20c. Lb. 60c.

329. **Fordhook Bush.** Early, sweet and dry, oblong, bright yellow, one of the handsomest and best keeping Winter varieties, also a good Summer sort. Pkts. 5c and 10c. Oz. 10c. 2 Ozs. 15c. $\frac{1}{4}$ Lb. 25c. Lb. 75c.

Running Varieties

272. **Early Prolific Orange Marrow.** A very early, prolific Boston Marrow of most delicate flavor and uniform type. Suitable for Fall or Winter. Pkt. 5c. Oz. 10c. $\frac{1}{4}$ Lb. 20c. Lb. 50c.

273. **Boston Marrow.** Oval, bright orange, flesh yellow. Our stock is exceptionally fine. Pkt. 5c. Oz. 10c. $\frac{1}{4}$ Lb. 20c. Lb. 50c.

270. **The New Red or Golden Hubbard.** Red, exceedingly showy and attractive. Flesh much richer in color than Hubbard, fine grained, cooks very dry, of excellent flavor. Pkt. 5c. Oz. 10c. 2 Ozs. 15c. $\frac{1}{4}$ Lb. 25c. Lb. 75c.

Pumpkins

POTIRON
Catabaza
COURGE d'Hiver

Culture. May be planted middle of Spring among Indian Corn or in field or garden, in hills 8 or 10 feet apart each way, 4 seeds in a hill; in other respects are cultivated in same manner as Melons and Cucumbers; avoid planting near other vines. 2lbs. to acre.

102. **King of the Mammoth or True Potiron.** The Great Prize Pumpkin growing the largest of all, from 100 to 200 pounds in weight, bright yellow, tender, excellent. Pkt. 5c. Oz. 10c. 2 Ozs. 15c. $\frac{1}{4}$ Lb. 25c. Lb. 85c.

364. **Golden Oblong Pumpkin.** Produces oblong, bright, orange colored fruits of good size, with rich colored flesh. Pkt. 5c. Oz. 10c. $\frac{1}{4}$ Lb. 20c. Lb. 50c.

136. **Small Sugar Pumpkin.** Small orange colored, sweet. Pkt. 5c. Oz. 10c. $\frac{1}{4}$ Lb. 20c. Lb. 45c.

1069. **Connecticut Field or Large Yellow Pumpkin.** Excellent for stock feeding. Pkt. 5c. Oz. 10c. $\frac{1}{4}$ Lb. 15c. Lb. 25c. 1058 $\frac{1}{2}$. **Kentucky Large Field.** Flat, fine for Pumpkin pies, Winter, etc. Pkt. 5c. Oz. 10c. $\frac{1}{4}$ Lb. 15c. Lb. 25c.

One Ounce to 100 feet of drill. 10 to 12 pounds in drills for an acre. 25 to 35 pounds broadcast for an acre

Culture. Sow as early as the ground can be worked in the Spring, in drills 12 inches apart, 1 inch deep, and thin out to 6 inches to the row. Keep them free from weeds. Cultivate the same as Carrots and Parsnips. Sow 8 to 10 pounds to the acre. One ounce to 50 feet of drill.

504. **Large White.** Pkts. 5c and 10c. Oz. 15c. $\frac{1}{4}$ Lb. 35c. Lb. \$1.10.

Spinach

EPINARD
Espinaca
Spinat

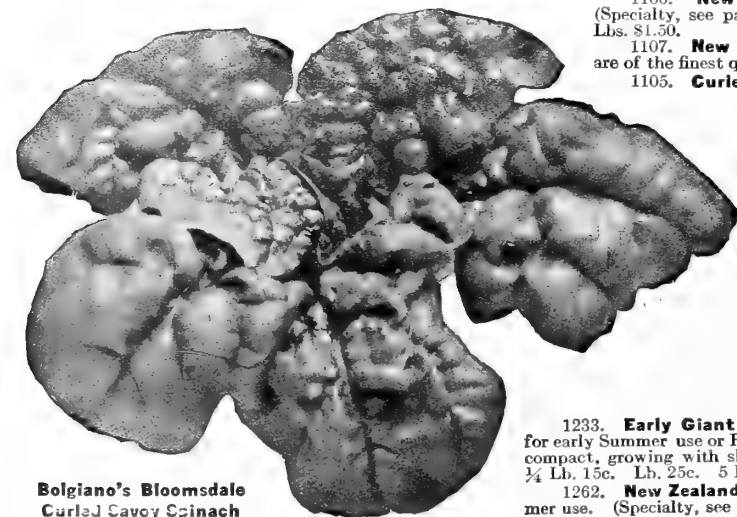

Bolgiano's Bloomsdale Curled Savoy Spinach

1104. **Curled Leaf Savoy or Bloomsdale, Imported.** We grow many thousands of pounds of both the American and Imported seed each year. We believe our private stock is the choicest it is possible to produce. We solicit your orders. Pkt. 5c. Oz. 10c. $\frac{1}{4}$ Lb. 15c. Lb. 25c. 5 Lbs. \$1.00.

1105. **New Improved Curled Long Standing.** The very best for Spring. (Specialty, see page 32.) Pkt. 5c. Oz. 10c. $\frac{1}{4}$ Lb. 15c. $\frac{1}{2}$ Lb. 25c. Lb. 35c. 5 Lbs. \$1.50.

1107. **New Victoria Spinach.** The foliage is heavy, the broad, dark green leaves are of the finest quality. Pkt. 5c. Oz. 10c. $\frac{1}{4}$ Lb. 15c. Lb. 25c. 5 Lbs. \$1.00.

1105. **Curled Leaf Savoy, or Bloomsdale, American Crown.** Large curled and wrinkled leaves, tender, finest flavor. Pkt. 5c. Oz. 10c. $\frac{1}{4}$ Lb. 15c. Lb. 25c. 5 Lbs. \$1.00.

Mammoth Seeded Curled Leaf Savoy or Bloomsdale, American Crown. Pkt. 5c. Oz. 10c. $\frac{1}{4}$ Lb. 15c. Lb. 35c. 5 Lbs. \$1.50.

Mammoth Seeded Curled Leaf Savoy or Bloomsdale, Imported. Pkt. 5c. Oz. 10c. $\frac{1}{4}$ Lb. 15c. Lb. 35c. 5 Lbs. \$1.25.

1000. **Long Season Spinach.** This new variety is especially adapted for Summer sowing, as it remains in perfect condition a long time before going to seed. (Specialty, see page 32.) Pkt. 5c. Oz. 10c. $\frac{1}{4}$ Lb. 15c. Lb. 35c. 5 Lbs. \$1.50.

1108. **Long Standing Thick-Leaved Spinach.** Leaves are large, thick, fleshy and crumpled, fully equal to the Savoy Leaf. Pkt. 5c. Oz. 10c. $\frac{1}{4}$ Lb. 15c. Lb. 25c. 5 Lbs. \$1.00.

1109. **Monstrous or Viroflay.** A valuable variety; has large, round, thick leaves. Pkt. 5c. Oz. 10c. $\frac{1}{4}$ Lb. 15c. Lb. 25c. 5 Lbs. \$1.00.

1232. **New Triumph Spinach.** This excellent new Spinach is nearly double the size of the Victoria and has all of its good qualities. Very profitable for market gardeners and shippers. Pkt. 5c. Oz. 10c. $\frac{1}{4}$ Lb. 15c. Lb. 35c. 5 Lbs. \$1.25.

1233. **Early Giant Thick-Leaved.** A new and superior Spinach, either sown in Spring for early Summer use or Fall for Winter use; it is very slow to run to seed and very hardy; plant compact, growing with short stemmed, thick and fleshy rich green leaves. Pkt. 5c. Oz. 10c. $\frac{1}{4}$ Lb. 15c. Lb. 25c. 5 Lbs. \$1.00.

1262. **New Zealand Spinach.** This variety endures heat and drought; excellent for Summer use. (Specialty, see page 32.) Pkt. 10c. Oz. 15c. $\frac{1}{4}$ Lb. 25c. Lb. 75c.

Pkts., Ozs. and $\frac{1}{4}$ Lbs.
Delivered Free

Squash

COURGE
Catabaz
Sprlar Kurbiaz

Parcel Post Rates, see Page 4

1 Oz. Bush Varieties for 40 Hills; Large Seeded Varieties. 15 Hills; 2 to 3 Lbs. Bush; 3 to 4 Lbs. Large Seeded per acre

Culture. Sow in hills in the same manner and at the same time as Cucumbers and Melons, the bush varieties 3 to 4 feet apart, and the running kinds from 6 to 9 feet apart.

Bush Varieties

331. **Bolgiano's Extra Early Down Squash.** The earliest and finest white Bush Squash. (Specialty, see page 32.) Pkts. 5c and 10c. Oz. 15c. $\frac{1}{4}$ Lb. 35c. $\frac{1}{2}$ Lb. 60c. Lb. \$1.00. Postpaid.

501. **New Extra Early Jersey White Bush.** An extra early strain of the White Bush. Pkt. 5c. Oz. 10c. $\frac{1}{4}$ Lb. 20c. Lb. 60c.

191. **Long Island White Bush.** An improved strain of Early White Scallop Bush, very prolific. Pkt. 5c. Oz. 10c. $\frac{1}{4}$ Lb. 20c. Lb. 60c.

265. **Extra White Bush Scallop or Patty Pan Squash.** Good size, uniform, a heavy cropper, and early. The skin is white and the flesh fine grained and tender. Pkt. 5c. Oz. 10c. $\frac{1}{4}$ Lb. 20c. Lb. 60c.

267 $\frac{1}{2}$. **Mammoth White Bush Scallop.** Frequently 12 to 14 inches in diameter. Pkt. 5c. Oz. 10c. $\frac{1}{4}$ Lb. 20c. Lb. 60c.

271. **Early Yellow Bush Scallop.** A very early, flat, scalloped variety of largest size; skin deep orange; flesh pale yellow and well flavored. Pkt. 5c. Oz. 10c. $\frac{1}{4}$ Lb. 20c. Lb. 60c.

211. **Mammoth Yellow Bush Scallop or Golden Custard.** Similar to Early Yellow Bush, but very much larger. A splendid variety, very prolific and a good seller. Pkt. 5c. Oz. 10c. $\frac{1}{4}$ Lb. 20c. Lb. 60c.

209. **Golden Summer Crookneck Squash.** Of dwarf, bushy habit, very productive; skin yellow; flesh greenish-yellow color, dry and agreeable flavor. Pkt. 5c. Oz. 10c. $\frac{1}{4}$ Lb. 20c. Lb. 60c.

80. **The True Hubbard Squash.** Vines of strong running growth; fruits large, olive shape, with dark green skin, very rich flesh. An excellent keeper and of splendid quality. Our strain is extra fine. Pkt. 5c. Oz. 10c. 2 Ozs. 15c. $\frac{1}{4}$ Lb. 25c. Lb. 75c.

330. **Chicago Warty Hubbard.** A superior strain of mammoth size with skin heavily warted. Pkt. 5c. Oz. 10c. 2 Ozs. 15c. $\frac{1}{4}$ Lb. 25c. Lb. 85c.

274. **Improved Winter Crookneck or Cushaw Squash.** Mottled green and white; flesh is yellow, solid, fine grained and sweet; excellent for pies. Pkt. 5c. Oz. 10c. $\frac{1}{4}$ Lb. 20c. Lb. 50c.

365. **Winter Luxury.** A superior pie Pumpkin, small, but enormously productive and an excellent keeper; shape slightly oval, about 10 inches in diameter; color golden-russet, finely netted; flesh deep golden, sweet and tender. Pkt. 5c. Oz. 10c. $\frac{1}{4}$ Lb. 20c. Lb. 50c.

299. **Striped Cushaw.** Skin striped with mottled-green bands of creamy white. Rich yellow meat, tender and of fine flavor. Pkts. 5c and 10c. Oz. 15c. $\frac{1}{4}$ Lb. 35c. Lb. \$1.00.

225. **Sweet Potato Pumpkin.** Finest variety for table. Pkt. 5c. Oz. 10c. $\frac{1}{4}$ Lb. 20c. Lb. 50c.

89. **Large Cheese Pumpkin.** Forms flat like a cheese; a sure cropper and extensively grown for canning. Pkt. 5c. Oz. 10c. $\frac{1}{4}$ Lb. 15c. Lb. 40c.

Salsify or Oyster Plant

SALSIFIS
Ostion Vegetal
Waferruzel

Parcel Post Rates,
see Page 4

275. **Bolgiano's New "Great Giant" Salsify.** The largest, purest and best Salsify to grow. (Specialty, see page 32.) Pkts. 5c and 10c. Oz. 15c. $\frac{1}{4}$ Lb. 50c. $\frac{1}{2}$ Lb. 85c. Lb. \$1.50. Postpaid.

276. **Sandwich Mammoth White Salsify.** Superior in quality, pure white color, very meaty and fine flavor. Our stock unusually good, grows so large and shapely. Pkts. 5c and 10c. Oz. 15c. $\frac{1}{4}$ Lb. 40c. Lb. \$1.35.



Great Giant Salsify

**Bolgiano's Tomato Seed Stands Long,
Continued Professional Tests**

On September, 28, 1915, Mr. G. W. Curven, of the Tuskegee Normal and Industrial Institute, Tuskegee Institute, Ala., writes: "I consider Bolgiano's 'Greater Baltimore,' 'My Maryland' and 'John Baer' Tomato excellent varieties. They all three have stood encouraging tests now for two or three years down here with us."

**Stood the Test in
North Dakota**

On Oct. 2, 1915, North Dakota Agricultural Experiment Station, as the results of their Tomato Experiment Tests, wrote: "We have found that Bolgiano's 'Prosperity' and Bolgiano's 'I. X. L.' are good varieties for this part of the country."

Perfect Satisfaction

On December 3, Mr. L. Flagles, of Catawba Co., N. C., writes: "All the Tomato seed bought from you gave perfect satisfaction. Season very dry here, but they made good growth and bore immense amount of fine fruit—in fact, the best I ever raised."



Bolgiano's Greater Baltimore Tomato

We Pay Postage
On All Tomato Seeds
Everywhere

Tomato

TOMATO
Tomatoes
Zwiebsapfel

The Largest and Most Successful Tomato Growers in Maryland, Ohio, Indiana, Florida, Texas, Throughout the South, in Canada, Mexico, Australia and Every State in the U. S. where Tomatoes are grown—They All Say, Year After Year, Bolgiano's Tomato Seeds Produce the Best Tomatoes that grow. One ounce of seed will produce from 3,000 to 4,000 plants.

Culture. For first early Tomatoes select varieties of the earliest types, and start the plants under glass during February. When plants are 2 inches high, transplant into flats, thumb pots or plant boxes, and later on transplant again, giving more room. Never crowd the plants, but keep them short and stocky. Plants already in bloom or with fruit set, if in wooden plant boxes or in pots, may be transplanted to the open ground without disturbing their roots, and will continue to bloom and fruit without check. Set these sorts 4 feet apart each way in warm, mellow soil of fair fertility as soon as danger from belated frost is past. For main crop, the plants can be started somewhat later, in hotbed or cold frame, once transplanted to keep them stocky, and then set in open ground, in fairly good warm soil, 5 feet apart each way.

Red Tomatoes

234. **"John Baer" Tomato.** New 1914 introduction (see pages 5 and 6.) "John Baer" Tomato produces perfect, solid, high crown, beautiful, brilliant red shipping Tomatoes, like photograph, from nature in colors (on front page) in 39 days from strong plants grown in veneer bands or from potted plants if the roots are undisturbed when set out. Pkt. 25c. 1/2 Oz. 50c. 1/2 Oz. 85c. Oz. \$1.50. 2 Ozs. \$2.50. 1/4 Lb. \$4.50. 1/2 Lb. \$8.00. Lb. \$15.00. 2 Lbs. \$25.00. Postpaid. We offer veneer bands at 50c per 100.

310. **"Prosperity."** The Wonder Among New Early Tomatoes. The earliest of all Tomatoes, a brilliant red, an enormous yielder. Grown and developed from single plant selections covering a period of five years, filled full of strong, sturdy, healthy new blood. (Specialty, see page 9.) Pkt. 25c. 1/2 Oz. 60c. Oz. \$1.00. 1/4 Lb. \$3.00. Lb. \$10.00. Postpaid.

277. **I. X. L., Bolgiano's Extremely Early Tomato.** Earliest, largest, most prolific. (Specialty, see page 10.) Pkt. 10c. 1/2 Oz. 20c. Oz. 30c. 2 Ozs. 50c. 1/4 Lb. 90c. 1/2 Lb. \$1.75. Lb. \$3.50. Postpaid.

77. **Maryland, My Maryland.** A wonderful "Double Yielding" Tomato, offered last year for the first time, entirely distinct, never before has there been a vegetable so remarkable. It is simply startling in its immense productiveness. (Specialty, see page 11.) Pkt. 10c. 1/2 Oz. 20c. 1 Oz. 30c. 2 Ozs. 50c. 1/4 Lb. 90c. 1/2 Lb. \$1.75. Lb. \$3.50. Postpaid.

279. **Bolgiano's "Greater Baltimore" Tomato.** Makes a fine crop when all others fail. (Specialty, see pages 12 and 13.) Pkt. 10c. 1/2 Oz. 20c. Oz. 30c. 2 Ozs. 50c. 1/4 Lb. 90c. 1/2 Lb. \$1.75. Lb. \$3.50. Postpaid.

278. **Bolgiano's Extra Early Wealthy Tomato.** (Specialty, see page 14.) One of the earliest, smooth, firm, delicious flavor, beautiful red color and an abundant yielder. Pkt. 10c. 1/2 Oz. 15c. Oz. 25c. 1/4 Lb. 85c. Lb. \$3.00. Postpaid.

311. **Florida Special Tomato.** Early, prolific, blight proof. (Specialty, see page 14.) Pkt. 10c. 1/2 Oz. 15c. Oz. 25c. 1/4 Lb. 85c. Lb. \$3.00. Postpaid.

287. **Chalk's Early Jewel.** (Specialty, see page 14.) Very fine new sort; large, solid, smooth, bright red; similar to the Stone, but early. Pkts. 5c and 10c. Oz. 25c. 1/4 Lb. 75c. Lb. \$2.50. Postpaid.

286. **Spark's Earliana Tomato.** It is remarkable for its earliness, very large size, handsome shape and bright red color. Its solidity and fine qualities are equal to the best medium and late sorts. Pkt. 10c. 1/2 Oz. 15c. Oz. 25c. 1/4 Lb. 75c. Lb. \$2.50. Postpaid.

Spark's Earliana Tomato. (Special.) Saved from the finest clusters of the Earliest Stem Set Fruit only. Pkt. 10c. 1/2 Oz. 20c. Oz. 35c. 1/4 Lb. \$1.00. Lb. \$3.50. Postpaid.

196. **Maul's "Earliest of All" Tomato.** Extremely early, large size, bright red color and delicious flavor, though a little irregular in shape the fruit is not rough. Pkt. 10c. 1/2 Oz. 15c. Oz. 25c. 1/4 Lb. 75c. Lb. \$2.50. Postpaid.

283. **Bolgiano's New Century Tomato.** Deep red color, large, handsome size from first picking until last Tomato is taken from the vine. (Specialty, see page 15.) Pkts. 5c and 10c. 1/2 Oz. 15c. Oz. 25c. 2 Ozs. 40c. 1/4 Lb. 75c. Lb. \$2.50. Postpaid.

**Bolgiano's Trustworthy Tomato Seed
Always True to Name and Not Mixed**

On March 22, Messrs. Pusey, Holland & Co., of Somerset Co., Md., writes: "This is to certify that I have been purchasing my requirements for Tomato Seed for my large cannery from your firm for about 10 years. During that time I have occasionally purchased some varieties highly spoken of by other firms in the North, but I have never yet been able to secure as pure and trustworthy Tomato seed from any other firm as I have from yourself. They are always true to name and not mixed."

As Usual

On September 20, Mr. Chas. W. Spencer, Philadelphia, Pa., writes: "My 'Greater Baltimore' Tomatoes again out-classed the Red Rock and Stone."

None to Equal Them

On January 31, Mr. B. F. Vandervale, of Jo Daines Co., Ill., writes: "I herewith send you another order for Bolgiano's Tomato Seeds, which I have tried for the last four or five years and I have found no other Tomatoes in earliness and quality in the seed market to equal them."

Red Tomatoes

284. **Bolgiano's Best. The Great B. B. Tomato.** (Specialty, see page 14.) It has every good quality pertaining to the Tomato, and avoids all faults of other sorts. One of the smoothest, most solid, heaviest and most handsome Tomatoes grown. The B. B. is as solid as an apple, has no core, and the flavor is excellent. It weighs more pounds per bushel than other sorts, which proves its solidity; it has a beautiful red color, the fruits are quite large. There is no need of a field of poor Tomatoes when fifty cents will buy enough to supply plants for one acre. Used successfully for early and late crops. Pkts. 5c and 10c. 1/2 Oz. 15c. Oz. 25c. 1/4 Lb. 75c. Lb. \$2.00. Postpaid.

296. **Dwarf Stone Tomato.** Double size of Dwarf Champion, the Largest Fruited Upright Growing Variety in existence. Color same as Stone Tomato. Pkts. 5c and 10c. Oz. 25c. 1/4 Lb. 75c. Lb. \$2.50.

572. **New Red Rock Tomato.** (Specialty, see page 14.) One of the finest, large, solid, smooth Tomatoes of very fine, red color. A heavy producer and an excellent shipper. Pkts. 5c and 10c. 1/2 Oz. 15c. Oz. 25c. 1/4 Lb. 75c. Lb. \$2.50. Postpaid.

332. **Bonny Best Early Tomato.** This is a very early and very popular variety, quite as early as the best strains of Earliana Tomato; it is a vigorous grower, enormously prolific, with splendid foliage and of an intense velvety glowing scarlet color; ripens evenly all over and up to the stem. Pkt. 10c. 1/2 Oz. 15c. Oz. 25c. 1/4 Lb. 85c. Lb. \$3.00. Postpaid.

307. **New Stone Tomato, Selected Stock.** We have the truest, purest, cleanest stock, free from rust and blight, of this most valuable Tomato. Pkts. 5c and 10c. Oz. 20c. 1/4 Lb. 55c. Lb. \$1.75. Postpaid.

New Stone Tomato. Special. Saved from the finest clusters of the Earliest Stem Set Fruit only. Pkt. 10c. 1/2 Oz. 15c. Oz. 25c. 1/4 Lb. 75c. Lb. \$2.50. Postpaid.

302. **Kelly Red, or Wade Tomato.** This splendid Red Tomato originated in Anne Arundel County, Md., and through its superior qualities it has become the Tomato most largely used in that section. It is large, meaty, an abundant yielder, and withstands unfavorable conditions remarkably well. Pkts. 5c and 10c. 1/2 Oz. 15c. Oz. 25c. 1/4 Lb. 75c. Lb. \$2.50. Postpaid.

288. **King of the Earliest Tomato.** Large and productive. Very early. Pkts. 5c and 10c. 1/2 Oz. 15c. Oz. 25c. 1/4 Lb. 75c. Lb. \$2.50. Postpaid.

306. **Bolgiano's New Queen Tomato.** This very beautiful Tomato, introduced by us, is now used all over the country. It is large, smooth and handsome, red color. For canning, market purposes and shipping it leads wherever grown. Pkts. 5c and 10c. Oz. 20c. 1/4 Lb. 55c. Lb. \$1.75. Postpaid.

285. **New Matchless Tomato.** Vigorous, healthy vines are crowded with beautiful fruit of largest size and solidity. First-class shipper. Pkts. 5c and 10c. Oz. 20c. 1/4 Lb. 55c. Lb. \$1.75. Postpaid.

524. **Maul's Success Tomato.** Large, red, main crop. Pkts. 5c and 10c. Oz. 20c. 1/4 Lb. 55c. Lb. \$1.75. Postpaid.

312. **Livingston's Paragon.** Bright, red, round; very productive. Pkts. 5c and 10c. Oz. 20c. 1/4 Lb. 55c. Lb. \$1.75. Postpaid.

308. **Livingston's Favorite.** Large, smooth, productive and a good shipper. Pkts. 5c and 10c. Oz. 20c. 1/4 Lb. 55c. Lb. \$1.75. Postpaid.

Bolgiano's Tomatoes Takes the Lead

On June 25, Mr. D. B. Pinner, of Rock Island Co., Ill., writes: "In regard to Tomato seed Bolgiano takes the lead here in the Middle West. Bolgiano's strain of Tomatoes is far ahead of all others in my opinion."

Bolgiano's Tomatoes the Best

On January 16, Mr. Woodson Benavle, of Prince Edward Co., Va., writes: "I am ordering some early Tomato seed from you. I have used your Tomato seed for several years and find them the best I have ever used. I am going to send you another order for some other vegetable seeds later and if they will only come up to your Tomatoes, I will be more than satisfied."



Bolgiano's Best Tomato—the Great B. B.—Leader for 20 Years

We Pay Postage
On All Tomato Seeds
Everywhere

Tomato

TOMATO
Tomatoes
Eichsapfel

The Largest and Most Successful Tomato Growers in Maryland, Ohio, Indiana, Florida, Texas, Throughout the South, in Canada, Mexico, Australia and Every State in the U. S. where Tomatoes are grown—They All Say, Year After Year, Bolgiano's Tomato Seeds Produce the Best Tomatoes that Grow.

Red Tomatoes

294. **Dwarf Aristocrat.** A dwarf that resembles the Dwarf Champion. The fruit is a beautiful glossy red. Ambitious growers use for a very early first crop Tomato. Pkts. 5c and 10c. $\frac{1}{2}$ Oz. 15c. Oz. 25c. $\frac{1}{4}$ Lb. 75c. Lb. \$2.50. Postpaid.
309. **Perfection.** Early, regular and productive, reddish scarlet. Pkts. 5c and 10c. Oz. 20c. $\frac{1}{4}$ Lb. 55c. Lb. \$1.75. Postpaid.
347. **Ten Ton Tomato.** One of the heaviest yielding red Tomatoes ever introduced. Pkts. 5c and 10c. Oz. 20c. $\frac{1}{4}$ Lb. 55c. Lb. \$1.75. Postpaid.
300. **Trophy.** Very large, solid, extra selected; free from roughness of the old strains. Pkts. 5c and 10c. Oz. 20c. $\frac{1}{4}$ Lb. 55c. Lb. \$1.75. Postpaid.
301. **Enormous Tomato.** Largest fruited smooth, bright red Tomato. Pkts. 5c and 10c. $\frac{1}{2}$ Oz. 15c. Oz. 25c. 2 Ozs. 45c. $\frac{1}{4}$ Lb. 85c. Lb. \$3.00. Postpaid.
298. **Brinton's Best.** As a second early and late cropper it is a favorite with canners and truckers. Pkts. 5c and 10c. Oz. 20c. $\frac{1}{4}$ Lb. 55c. Lb. \$1.75. Postpaid.
- 285 $\frac{1}{2}$. **World's Fair.** One of the heavier, solid fruited, large Tomatoes of good quality. Pkts. 5c and 10c. Oz. 20c. $\frac{1}{4}$ Lb. 55c. Lb. \$1.75. Postpaid.
293. **Henderson's New Freedom Tomato.** One of the best extra early Tomatoes; a prolific bearer, bright scarlet color; splendid extra early shipper. Pkts. 5c and 10c. $\frac{1}{2}$ Oz. 15c. Oz. 25c. $\frac{1}{4}$ Lb. 60c. Lb. \$2.00. Postpaid.
502. **Ponderosa.** Very large heavy, smooth Tomato; very fine for home garden. Pkts. 5c and 10c. $\frac{1}{2}$ Oz. 20c. Oz. 35c. $\frac{1}{4}$ Lb. \$1.00. Lb. \$3.50. Postpaid.
290. **Atlantic Prize Improved.** A favorite with growers who seek an early market. It bears in clusters and abundantly. Pkts. 5c and 10c. Oz. 20c. $\frac{1}{4}$ Lb. 55c. Lb. \$1.75. Postpaid.

Pink Tomatoes

297. **Duke of York Tomato.** One of the grandest Tomatoes recently introduced. Color rich, glossy scarlet, splendid cropper, round in shape, flesh very firm, large size, fine flavor. (Specialty, see page 15.) Pkts. 5c and 10c. Oz. 20c. 2 Ozs. 35c. $\frac{1}{4}$ Lb. 60c. Lb. \$2.00. Postpaid.
368. **Duke of York Tomato. Special.** Seed saved from the Finest Clusters of the Earliest Stem Set Fruit. Pkt. 10c. $\frac{1}{2}$ Oz. 20c. Oz. 30c. 2 Ozs. 50c. $\frac{1}{4}$ Lb. \$1.00. Lb. \$3.50. Postpaid.
218. **Early Detroit Tomato.** (Specialty, see page 15.) Fruit very smooth, uniform in size, nearly globe shape, firm, excellent quality, large purplish pink in color. Pkt. 10c. $\frac{1}{2}$ Oz. 15c. Oz. 25c. $\frac{1}{4}$ Lb. 75c. Lb. \$2.50. Postpaid.
449. **Royal Purple (Globe) Tomato.** (Specialty, see page 15.) The newest and probably one of the best selections from Livingston's Globe Tomato. Wherever Globe Tomato is used this new selection should be given a most careful trial. Pkt. 10c. $\frac{1}{2}$ Oz. 15c. Oz. 25c. $\frac{1}{4}$ Lb. 85c. Lb. \$3.00. Postpaid.
280. **Bolgiano's Pricetaker Tomato.** If picked while yet green, it ripens gradually into a rich, glossy, crimson color, and this makes it one of the best shippers for early market. It is smooth, solid, and heavy, and holds the size from the first to the last crop. Pkts. 5c and 10c. Oz. 20c. $\frac{1}{4}$ Lb. 55c. Lb. \$1.75. Postpaid.
289. **Dwarf Champion.** Dwarf, stiff habit, dark green foliage, scarcely needing any support. It is very early and wonderfully prolific. Color same as Acme. It is perfectly round and smooth, of medium size. Pkts. 5c and 10c. $\frac{1}{2}$ Oz. 15c. Oz. 25c. $\frac{1}{4}$ Lb. 75c. Lb. \$2.50. Postpaid.
367. **Dwarf Champion.** Extra selected stock. Pkt. 10c. Oz. 35c. $\frac{1}{4}$ Lb. 90c. Lb. \$3.50. Postpaid.
281. **Redfield Beauty.** It is a vigorous grower, long and heavy yielding; fruit is perfect shape, with a skin that is hardy, making it an excellent shipper. Pkts. 5c and 10c. Oz. 20c. $\frac{1}{4}$ Lb. 55c. Lb. \$1.75. Postpaid.

Well Pleased With "My Maryland"

On December 1, Mr. H. A. Walker, of Burlington, Ontario, Canada, writes: "We were very much pleased with the 'My Maryland' Seeds you sent us. They were by far the best Tomatoes we grew. The vines are healthy; fruit large and firm, also a good color and a fine cropper. I had a contract for 600 bushels at the canning factory but we picked 200 bushels over it. Be sure to save us enough seed for next year."

Best That Went to the Pittsburgh Market

On January 14, Mr. John B. English, of Butler Co., Pa., writes: "I tried your Bolgiano's I. X. L. and Great B. B. Tomato seed last season. They certainly were fine. There were none better that went to the Pittsburgh market."

261. **Livingston's Globe.** (Specialty, see page 15.) This splendid Tomato is attracting a great deal of attention among Southern Shippers. As a Tomato for the early market, it will pay you to give it a trial. Pkt. 10c. $\frac{1}{2}$ Oz. 15c. Oz. 25c. 2 Ozs. 45c. $\frac{1}{4}$ Lb. 85c. Lb. \$3.00. Postpaid.
366. **Livingston's Globe Tomato. Special.** Seed saved from the finest clusters of the Earliest Stem Set Fruit. Pkt. 10c. $\frac{1}{2}$ Oz. 20c. Oz. 30c. 2 Ozs. 50c. $\frac{1}{4}$ Lb. 90c. Lb. \$3.50. Postpaid.
187. **Pink Giant—Bolgiano's New Tomato.** As pretty as a picture. Large, handsome, solid fruit, early and immensely prolific; for shipping to market and as a Tomato for the home garden it is ideal. Canners prefer a red Tomato. (Specialty, see page 14.) Pkt. 10c. $\frac{1}{2}$ Oz. 15c. Oz. 25c. $\frac{1}{4}$ Lb. 85c. Lb. \$3.00. Postpaid.
282. **Livingston's Beauty Tomato.** Large, smooth, dark pinkish red; thick flesh. Pkts. 5c and 10c. Oz. 20c. $\frac{1}{4}$ Lb. 55c. Lb. \$1.75. Postpaid.
138. **June Pink Tomato.** (Specialty, see page 15.) This is the Pink Earliana Tomato and where a Pink Tomato is in demand, this will be the earliest and most profitable to grow. Pkts. 5c and 10c. $\frac{1}{2}$ Oz. 15c. Oz. 25c. 2 Ozs. 40c. $\frac{1}{4}$ Lb. 75c. Lb. \$2.50. Postpaid.
369. **Extra Selected Stock June Tomato.** $\frac{1}{2}$ Oz. 20c. Oz. 30c. 2 Ozs. 50c. $\frac{1}{4}$ Lb. 90c. Lb. \$3.50. Postpaid.
138. **Burpee's Earliest Pink.** (Specialty, see page 15.) A very early, prolific, attractive Tomato, about the best Pink Tomato ever introduced. Pkts. 5c and 10c. $\frac{1}{2}$ Oz. 15c. Oz. 25c. 2 Ozs. 45c. $\frac{1}{4}$ Lb. 85c. Lb. \$3.00. Postpaid.
291. **Improved Acme.** Very early, of medium size; perfectly smooth, very solid and a great bearer. Crimson color with a pinkish cast. Pkts. 5c and 10c. Oz. 20c. $\frac{1}{4}$ Lb. 55c. Lb. \$1.75. Postpaid.
292. **Extra Early Climax Tomato.** Early, solid, large size and a good bearer. The vines are robust, healthy and laden with abundance of choice marketable fruit. Same color as the Acme. Pkts. 5c and 10c. Oz. 20c. $\frac{1}{4}$ Lb. 55c. Lb. \$1.75. Postpaid.
303. **Crimson Cushion.** Very large, bright scarlet, fine flavor. Pkts. 5c and 10c. $\frac{1}{2}$ Oz. 15c. Oz. 25c. $\frac{1}{4}$ Lb. 75c. Lb. \$2.50. Postpaid.

Yellow Tomatoes

- Golden Eagle Tomato.** Leader of all Yellow Tomatoes. Color a rich transparent amber, fruit smooth, fine form, and deliciously flavored. In size larger than the yellow pear-shaped Tomato, which it readily outsells. It is very attractive. Pkts. 5c and 10c. $\frac{1}{2}$ Oz. 20c. Oz. 30c. $\frac{1}{4}$ Lb. 85c. Lb. \$3.00. Postpaid.
- Yellow Pear-Shaped.** A pretty little Tomato, which is used largely for pickling and preserving purposes; very prolific and makes attractive appearance when the vine is loaded with ripe fruit. Pkts. 5c and 10c. $\frac{1}{2}$ Oz. 15c. Oz. 25c. $\frac{1}{4}$ Lb. 75c. Lb. \$2.50. Postpaid.
- Yellow Plum-Shaped.** Little larger than the pear-shaped; deep yellow color, very popular for preserving. Pkts. 5c and 10c. $\frac{1}{2}$ Oz. 15c. Oz. 25c. $\frac{1}{4}$ Lb. 75c. Lb. \$2.50. Postpaid.
- Golden Queen Tomato.** Large, smooth and good, a great show Tomato et the County Fairs. Pkts. 5c and 10c. $\frac{1}{2}$ Oz. 15c. Oz. 25c. $\frac{1}{4}$ Lb. 75c. Lb. \$2.50. Postpaid.
- Yellow Peach Tomato.** Pkts. 5c and 10c. Oz. 25c. $\frac{1}{4}$ Lb. 75c.
- Yellow Cherry Tomato.** Pkts. 5c and 10c. Oz. 25c. $\frac{1}{4}$ Lb. 75c.
- Pink Peach Tomato.** Pkts. 5c and 10c. Oz. 25c. $\frac{1}{4}$ Lb. 75c. Lb. \$2.50. Postpaid.
- Red Cherry Tomato.** Attractive. Pkts. 5c and 10c. $\frac{1}{2}$ Oz. 15c. Oz. 25c. $\frac{1}{4}$ Lb. 75c. Postpaid.
- Red Pear-Shaped Tomato.** Pkts. 5c and 10c. Oz. 25c. $\frac{1}{4}$ Lb. 75c.
- Red Plum Tomato.** Pkts. 5c and 10c. Oz. 25c. $\frac{1}{4}$ Lb. 75c.
- Red Peach Tomato.** Pkts. 5c and 10c. Oz. 25c. $\frac{1}{4}$ Lb. 75c.

Garden Turnips

STECKRUBE
Navel
Nabn

Parcel Post Rates
See Page 4

Pkts., Ozs. and 1/4 Lbs.
Delivered Free

313. **Red Top White Globe.** The handsomest and most salable Turnip. As a profitable sort for home or market it is unsurpassed. It is a large rapid growing sort, with globular shaped roots. Flesh pure white. The skin is white and purple, the under portion being white and the top bright purple. (See illustration.) On account of its shape, it will outyield any other sort. Pkt. 5c. Oz. 10c. 1/4 Lb. 15c. Lb. 35c. 5 Lbs. at 30c lb.
314. **Early Red or Purple Top White Flat Strap-Leaf Turnip.** This is one of the best table Turnips on the market, being fine grained and of mild flavor. It is white below, with a bright purple top; flesh white, leaves short, narrow and erect. Will mature in 8 or 9 weeks. A good cropper and an excellent keeper. Pkt. 5c. Oz. 10c. 1/4 Lb. 15c. Lb. 35c. 5 Lbs. at 30c lb.
327. **Ruta Baga Market Gardeners' Improved Purple Top.** Our Ruta Baga is select, yields enormous crops of handsome, large, solid, yellow-fleshed turrips; is grown largely for cattle food; keeps over Winter till Spring in good condition. Get our splendid stock, and the crops will satisfy and remunerate you. It is also used as a table vegetable because of its sweetness. Pkt. 5c. Oz. 10c. 1/4 Lb. 15c. Lb. 45c. 5 Lbs. at 40c lb.
321. **Southern Seven Top.** Hardest of all sorts; may be left standing in the open ground during Winter. In the Southern States it yields in the Spring abundant foliage for boiling with cured meats and is only desirable for this purpose. Pkt. 5c. Oz. 10c. 1/4 Lb. 15c. Lb. 35c. 5 Lbs. at 30c. lb.
320. **White Egg.** Oval or egg shape, handsome and sweet; flesh firm and sound-grained, thin and perfectly smooth skin of snowy whiteness. Pkt. 5c. Oz. 10c. 1/4 Lb. 15c. Lb. 40c. 5 Lbs. at 35c. lb.
323. **Early White Flat Dutch.** Pure white, flat strapleaf Turnip. Early, medium size, excellent quality for early Spring sowing. Pkt. 5c. Oz. 10c. 1/4 Lb. 15c. Lb. 35c. 5 Lbs. at 30c. lb.
324. **Purple Top Yellow Aberdeen.** Medium size, round, flesh pale yellow, tender and sugary. The plant is hardy, productive and keeps well. Pkt. 5c. Oz. 10c. 1/4 Lb. 15c. Lb. 35c. 5 Lbs. at 30c lb.
316. **Yellow Globe.** Yellow Globe is a wonderful cropper, and keeps far into the following year. It begins to bulb at the very start and forms large-sized roots and small tops. Pkt. 5c. Oz. 10c. 1/4 Lb. 15c. Lb. 35c. 5 Lbs. at 30c lb.
330. **Southern Prize or Dixie.** Makes large, round, white Turnips in addition to salad; hardy and needs no protection, the most popular Winter and Spring salad Turnip grown. Pkt. 5c. Oz. 10c. 1/4 Lb. 15c. Lb. 35c. 5 Lbs. at 30c lb.
359. **White Top White Globe Strapleaf.** Of a perfect globe shape, about six inches in diameter, with smooth, all pure white skin; flesh snowy white, firm and crisp, and of quick growth. A good keeper and fine for market. Pkt. 5c. Oz. 10c. 1/4 Lb. 15c. Lb. 35c. 5 Lbs. at 30c lb.
305. **Extra Early White Milan.** Extra early, tender and delicately flavored; the bulb is of medium size, very handsome, smooth and of clear ivory-white both inside and out. (Specialty, see page 32.) Pkt. 5c. Oz. 10c. 1/4 Lb. 25c. Lb. 75c. 5 Lbs. at 60c lb. 10 Lbs. at 50c lb.
315. **Extra Early Purple Top Milan.** Earliest Turnip in cultivation; a week sooner than any other. Flat, smooth, of medium size, with bright purple top and few leaves. Flesh white and choice. Adapted to Spring or Fall. A good keeper. (Specialty, see page 32.) Pkt. 5c. Oz. 10c. 1/4 Lb. 20c. Lb. 65c. 5 Lbs. \$2.50.
328. **Large White Norfolk.** It is allowed to stand out during the Winter in the South. Pkt. 5c. Oz. 10c. 1/4 Lb. 15c. Lb. 35c. 5 Lbs. at 30c lb.
325. **Pomeranian White Globe.** Good either for table or stock. Very productive. Pkt. 5c. Oz. 10c. 1/4 Lb. 15c. Lb. 35c. 5 Lbs. at 30c lb.



Red or Purple
Top White
Globe Turnip

322. **Large Amber Globe.** Flesh yellow, fine grained and sweet; hardy, keeps well, a good cropper. Very popular in the South. Pkt. 5c. Oz. 10c. 1/4 Lb. 15c. Lb. 35c. 5 Lbs. at 30c lb.
319. **Sweet German.** Should be sown a month earlier than flat Turnips. Pkt. 5c. Oz. 10c. 1/4 Lb. 15c. Lb. 45c. 5 Lbs. at 40c lb.
326. **Cow Horn.** A white Turnip of peculiar long shape and quick maturity. It grows to a large size, standing half out of the ground. Pkt. 5c. Oz. 10c. 1/4 Lb. 15c. Lb. 40c. 5 Lbs. at 35c lb.
317. **Golden Ball, Orange Jelly or Robertson's.** Flesh sweet and firm. Pkt. 5c. Oz. 10c. 1/4 Lb. 15c. Lb. 35c. 5 Lbs. at 30c lb.
318. **Yellow Stone.** Flesh crisp, tender, of fine quality. Pkt. 5c. Oz. 10c. 1/4 Lb. 15c. Lb. 35c. 5 Lbs. at 30c lb.
529. **Long White French.** Flesh hard, crisp. Pkt. 5c. Oz. 10c. 1/4 Lb. 15c. Lb. 45c. 5 Lbs. at 40c. lb.

Vegetable Plants, Strawberry Plants, Roots

The Prices of the Plants on this page do not include prepayment of Express charges. They are sent by Express at purchaser's expense, except where quoted by Mail, postpaid. We aim to supply in any quantity, in their proper season, all the following Vegetable Plants, and ship directly from the beds, well-packed, on the shortest notice. If we should for any reason be out of any variety ordered, we will send some other similar variety in place of it, unless requested to the contrary.

Tomato Plants by the Millions

We grow immense quantities under field culture for general crop, and are usually in position to make SPECIAL PRICES on all leading sorts in orders of 1,000 to 100,000. We sell millions of Tomato Plants every season. These are grown especially for Market Gardeners and others who wish large quantities of plants. For regular garden use we recommend Transplanted Tomato Plants or Potted Plants. Add 10c per 100 if to go by mail on Transplanted and Seed Bed Plants. Potted Plants must go by express.

All Our Plants Are A-1 Quality

- Tomato Plants.** Ready in April, May and June. We make a specialty of Tomato Plants, and can supply all the leading varieties. Potted Plants 50c per doz. \$3.00 per 100. Transplanted 15c per doz. 50 for 40c. 65c per 100. \$3.50 per 1,000. Field grown, not transplanted, 40c per 100. \$2.50 per 1,000. "John Baer" Tomato, New Prosperity, My Maryland, I. X. L. and Greater Baltimore—B. B., New Queen, Red Rock, New Stone, Paragon Tomato Plants a specialty.
- Cabbage Plants.** Early. All leading varieties transplanted for April and May delivery. Choice transplanted 10c doz. 50 for 30c. 50c per 100. \$3.50 per 1,000. We will also supply late Cabbage plants, field grown, about May 15. Prices: 35c per 100. \$2.50 per 1,000. 3,000 and over at \$2.00 per 1,000.
- Cauliflower Plants.** Early Snow Ball. Ready in April. Potted, 50c per doz. \$4.00 per 100. Transplanted, 20c per doz. 90c per 100. \$5.00 per 1,000.
- Celery Plants.** Ready in July. New Victory, Winter Queen, Golden Self-Blanching, White Plume, Giant Pascal, etc. 60c per 100. \$4.00 per 1,000.
- Lettuce Plants.** Ready in April. Head and Curled Leaf varieties. Choice transplanted. 10c per doz. 50c per 100. \$3.50 per 1,000.
- Pepper Plants.** Ready in May and June. Chinese Giant, Large Bell, Ruby King. 25c per doz. \$1.25 per 100.

- Egg Plants.** Ready in May and June. Florida High Bush. Black Beauty. New York Improved, Large Purple Smooth Stem. Grown in pots. 50c per doz. \$4.00 per 100. Out of hot beds, 25c per doz. \$1.25 per 100.

SWEET POTATO PLANTS—Ready About May 10
"Up Rivers" and "Yellow Jerseys." (25c postpaid for 35c.) By express, prepaid, 100 for 40c. 1,000 for \$2.50. 5,000 for \$10.00.

Horse Radish Roots

The best variety is produced from small pieces of roots 4 to 6 inches in length. These small roots will produce good Radish, fit for use, in one season's growth. By mail postpaid, each 5c. Doz. 25c. 50 for 60c. 100 for 90c. Express, not paid, 100 for 75c. 300 for \$1.50. 500 for \$2.25. 1,000 for \$4.00.

Rhubarb Roots—Very Familiarly Known As the Pie Plant

Victoria. A good market sort. Stalks red. Extra large two-year-old Roots. 20c each. 3 for 50c. Postpaid. By express, not prepaid, Doz. \$1.50. 100 Roots \$10.00.

Strawberry Plants

Varieties marked "P" should have another perfectly flowering sort near them. Price, any variety, strong, healthy, Layer Plants. By mail, postpaid, 30c per doz. 50 for 60c. 100 for \$1.15. By express, customer to pay charges, 100 for \$1.00. Price, per 1,000 F. O. B. Growing Station as quoted below. 500 sold at 1,000 rates.

	Per 250	Per 1,000		Per 250	Per 1,000
Aroma. Good shipper, little earlier than Gandy	\$1.50	\$4.00	Klondyke. Early, fine appearance, good shipper	\$1.50	\$3.50
Arizona. Medium early, large, of fine flavor	1.50	4.00	Kellogg's Prize. P. Medium early, large, delicious flavor, good cropper	1.50	4.00
Brandywine. P. Early midseason, excellent for home market	1.75	4.50	Marshall. Early midseason, very popular in North	1.50	4.00
Big Joe Johnson. Midseason, the new wonder berry, very large	2.00	6.00	Mascot. Late, larger and much more productive than Gandy	1.75	5.00
Chesapeake. Little earlier than Gandy, a beautiful berry	2.00	6.00	Missionary. Early, fine quality	1.75	5.00
Early Ozark. Berries very firm, even, conical shape, good size	1.50	4.00	Nic Ohmer. Midseason, fruit large, glossy red, excellent	1.75	4.50
Ewell's Early. Extra early, good plant maker, fine flavor, perfect shape	1.50	4.00	New York. Midseason, quality superb for home garden	1.75	4.50
Gandy. Late, fine for canning	1.50	4.00	Pride of Somerset. Extra early, good plant maker, large, fine fruit	1.50	4.00
Glen Mary. Large size productiveness, good quality, fine flavor	1.75	4.50	Ryckman. Midseason, large, handsome fruit	1.75	4.50
FALL or EVER-BEARING VARIETIES. Progressive. Takes extremely hard freezing to injure fruit. 25c for 100. 50 for \$1.50. 100 for \$2.00. 250 for \$4.50. 500 for \$6.00. 1,000 for \$12.00.			Senator Dunlap. P. Enormously productive	1.50	4.00
			Uncle Jim. Midseason, excellent for home garden, large	1.75	4.50
			Wm. Belt. Medium, late, delicious flavor	1.75	4.50



Early Jersey Wakefield

Bolgiano's Frost-Proof Cabbage Plants

**WILL MATURE HEADS TWO TO THREE WEEKS
EARLIER THAN YOUR HOME-GROWN PLANTS**



Charleston Large Type Wakefield

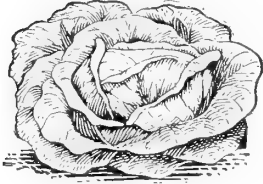

Succession

OUR GUARANTEE:

We will refund the purchase price to any customer who is dissatisfied with results produced after crop is matured. A person wanting Extra Early Cabbage for home use or market *can't afford not to use these plants.*



Early Flat Dutch

There are a number of islands along the Sea Coast of South Carolina and the Gulf Coast of Louisiana where the soil and climatic conditions are just suited for growing tough, hardy cabbage plants during the Winter and early Spring. The seed is planted in the open field. The plants make a slow but steady growth, until at eight to ten weeks of age they are very tough and hardy, the buds are purple and outer leaves a reddish brown. When in this condition they can be shipped to territory farther north and be planted in the open ground a month to six weeks sooner than the home-grown hot bed or cold frame plants. These FROST-PROOF CABBAGE PLANTS will stand a temperature 10 degrees above zero without injury, the land freezing, or the plants being covered with ice, sleet or snow after they are planted will not injure them.

The top of the plant does not grow until your regular Spring weather opens up, but the roots grow from the time they are planted, and just as soon as Spring weather starts, the established root growth assimilates the fertilizer in the soil; the plants grow very fast, maturing headed Cabbage two to three weeks sooner than you can mature them from hot bed and cold frame plants.

You know what the difference in profit will be if your crop is matured and marketed before the general crop from home-grown plants is matured, but to get this advantage Bolgiano's Frost-Proof Cabbage Plants must be planted a month or six weeks earlier than you would plant home-grown Plants.

Bolgiano's Cabbage Plants are grown from the best Long Island grown seed and are shipped direct from our growing station in South Carolina or Louisiana by parcel post or express. We can fill orders from December 1st to May 1st.

The plants when received will be somewhat wilted and have a hard, stunted appearance, which will be disappointing to persons who have never used these plants before. Regardless of appearance, they will produce the crop results. We guarantee good order delivery.

Varieties: Early Jersey Wakefield, Charleston Large Type Wakefield, Succession, and Early Flat Dutch

Prices by parcel post, postage paid, 35c per 100 plants to all places in the postal union. On larger quantities the prices are as follows:

GROUP 1—Georgia, Louisiana, Mississippi, North Carolina and South Carolina: 500 plants for \$1.10; 1,000 or more at \$1.90 per 1,000.

GROUP 2—Alabama, Arkansas, Delaware, Florida, Kentucky, Maryland, Missouri, New Jersey, Ohio, Pennsylvania, Tennessee, Virginia and West Virginia: 500 plants for \$1.25; 1,000 or more at \$2.20 per 1,000.

GROUP 3—Connecticut, Kansas, Illinois, Indiana, Iowa, Massachusetts, Michigan, New Hampshire, New York, Oklahoma, Rhode Island, Texas, Vermont and Wisconsin: 500 plants for \$1.40; 1,000 or more at \$2.45 per 1,000.

GROUP 4—Arizona, Colorado, Minnesota, Nebraska, New Mexico, North Dakota, South Dakota, Utah and Wyoming: 500 plants for \$1.55; 1,000 or more at \$2.75 per 1,000.

GROUP 5—All States not listed, also Canada, Cuba and Mexico: 500 plants for \$1.70; 1,000 or more at \$3.05 per 1,000.

Prices by express, buyer paying charges, which under special rates are very low: **In lots of 1,000 to 4,000 at \$1.50 per 1,000; 5,000 to 8,000 at \$1.25 per 1,000. In lots of 10,000 or over at \$1.00 per 1,000.**

Plants are packed for parcel post shipment either 100, 200, 300, 400, 500 or 1,000 plants to package. For express shipment, 500 or 1,000 plants to package. Order in these quantities. They weigh 15 to 20 pounds per thousand plants packed for shipment.

Terms: Cash with Order. No plants shipped C. O. D. We advise that you have all shipment of one thousand plants or less sent by parcel post. They make quicker time, are delivered by the mail carrier, and save you the time of going to the express office for the shipment. On lots of 2,000 or more the express charge is usually lower.

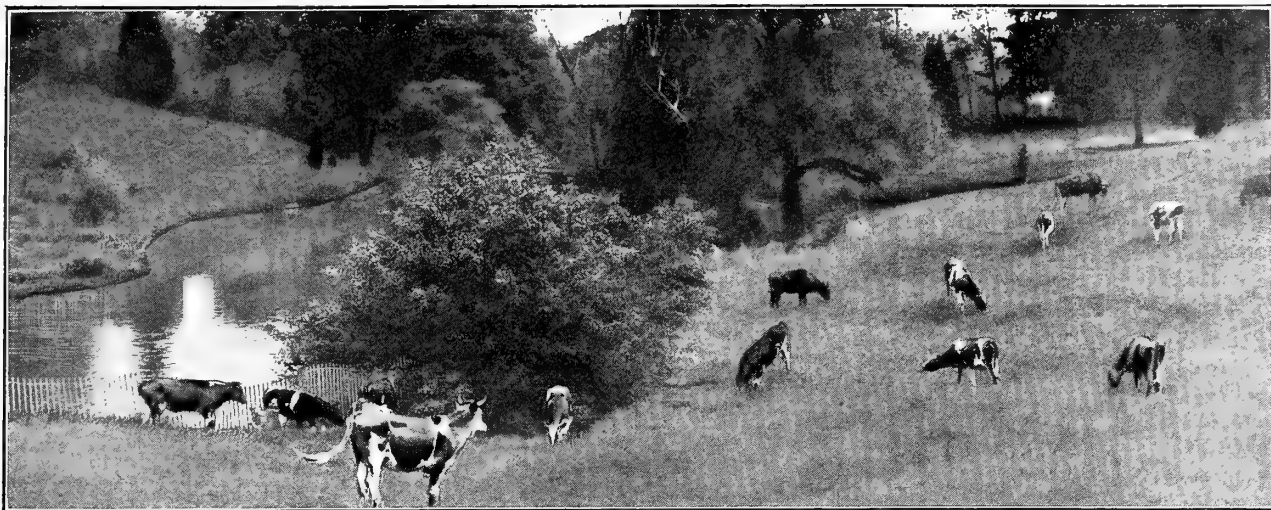

Grass and Clover Seed Mixtures for Hay and Pastures

Parcel Post Rates, see Page 4

These Mixtures give the very best and most satisfactory results to customers, and our trade in them is increasing rapidly. The advantage of sowing grasses and clover seed in mixtures has long been recognized and the practice is increasing to a very remarkable extent throughout the South. We are the pioneer seedsmen in Baltimore in putting up special mixtures for different soils, and the results to our customers have been exceedingly satisfactory, resulting in largely increased crops both of hay and pasturage. We will take pleasure in advising our customers as to suitable grasses for their soils and purposes.

We have the following mixtures combined grasses suitable for the various soils and uses for which they are recommended. Those for permanent

pastures are composed of grasses which succeed each other in growth, and give a succession from the first of Spring until late in Winter, while for those desired more for cutting for hay have combined grasses which ripen together. In all our mixtures we are introducing small quantities of Alfalfa Clover with the idea of inoculating the land with Alfalfa bacillus. Alfalfa revolutionizes farming, but the bacillus must be established before the revolution can occur. The different mixtures are prepared both as to quantity and varieties as best adapted to the soils and situations for which they are recommended. In all of our grass mixtures we use the very best seeds, the quality and purity of our seeds being our first consideration. The quantity handled enables us to give our customers the benefit of a very low price, even lower than if they purchased the seed separately.

Mixtures for Permanent Pastures—But Can Be Mown

25 Lbs. or Over at 100 Lb. Rates

Mixture No. 1. For Light, Dry, Gravelly or Sandy Soils. Sow 30 to 35 lbs. to the acre. Lb. 20c. 10 Lbs. at 19c. 100 Lbs. at 18c. per lb.

Mixture No. 2. For Good Loam Soil. Sow 30 to 35 lbs. to the acre. Lb. 20c. 10 Lbs. at 19c lb. 100 at 18c per lb.

Mixture No. 3. For Heavy Loam or Clay Soil. Sow 30 to 35 lbs. to the acre. Lb. 20c. 10 Lbs. at 19c lb. 100 Lbs. at 18c per lb.

Mixture No. 4. For Moist Bottom Land. Sow 25 to 30 lbs. to the acre. Lb. 20c. 10 Lbs. at 19c. 100 Lbs. at 18c per lb.

Mixture No. 5. For Wet Bottom Land. Sow 25 to 30 lbs. per acre. Lb. 20c. 10 Lbs. at 19c lb. 100 Lbs. at 18c per lb.

The Plain Truth About Grades

The terms Fancy, Choice, Prime and Fair, by which different grades of Grass and Clover Seeds are usually known, have become so much abused by some dealers who apply these terms indiscriminately to any quality of seed, that we many years ago established two grades of our own, called "Gold" and "Silver."

J. Bolgiano & Son "Gold" Grade we intend shall invariably represent the best seed obtainable both as respects purity and high germination. Anyone who buys our Gold grades may return them at our expense, if, upon receipt and examination, they are found in any respect unsatisfactory, and money paid for same will be promptly refunded.

Silver, the next best grade to Gold, but not quite the same purity. It frequently happens that the demand is greater than the supply of Gold grades; we then recommend our Silver grade as being the best in the market. We also sell lower grades, such as Fancy, Choice, Prime, etc. We do not quote these grades in our catalogue, as the most of our sales are for Gold and Silver grades.

Grasses

Parcel Post Rates, see Page 4

1123. **Tall Meadow Oat. Evergreen Grass.** It will keep green all Winter and all Summer; the drought of Midsummer or the cold of Winter does not injure it. It starts growing very early in the Spring, can be cut twice for hay, would yield good grazing until late in the Fall. For hay it should be cut while in bloom. Tall Meadow Oat Grass is best adapted for rather light and dry loamy uplands, but gives excellent results on nearly all soils. Sown alone use 2 or 3 bus. to the acre, either Spring or Fall. Sown in mixture, use 1 bu. (11 lbs.) Tall Meadow Oat Grass, 1 bu. (14 lbs.) Orchard Grass and 8 lbs. Red Clover. It gives the very best results when sown with Clover. By adding 6 lbs. of Red Top or Herd's Grass to the mixture the grazing will be materially increased. Price: "Gold" Brand Fancy \$2.50 Bu. "Silver" Choice \$2.25 Bu.

1114. **Orchard Grass.** One of the best and most reliable grasses for the Middle and Southern States, either for hay or pasture. It succeeds well on nearly all soils, but does best on uplands, loamy or moderate stiff soils. It starts early in the Spring and continues well into Winter. It is of quick growth, and is relished by stock, especially when young and bears close grazing. It makes excellent hay and gives the very best results mixed and grown with Tall Meadow Oat Grass and Red Clover. It should be cut when in blossom, as the hay is injured if the seed is allowed to ripen. It can be sown in the Spring or Fall, either with grain or alone. Sow two bus. per acre if sown alone, or with Red Clover, one and one-half bus. of Orchard Grass and 8 lbs. of clover are the quantities usually sown. Price: "Gold" Fancy Bus. of 14 lbs. \$2.75. "Silver" Choice \$2.50 per Bu.

Mixtures for Mowing for Hay—But Can Be Grazed

25 Lbs. or Over at 100 Lb. Rates

Mixture No. 6. For Light, Dry, Gravelly or Sandy Soils. Sow 30 to 35 lbs. to the acre. Lb. 20c. 10 Lbs. at 19c. lb. 100 Lbs. at 18c per lb.

Mixture No. 7. For Good Loam Soil. Sow 30 to 35 lbs. to the acre. Lb. 20c. 10 Lbs. at 19c lb. 100 Lbs. at 18c per lb.

Mixture No. 8. For Heavy Loam or Clay Soil. Sow 30 lbs. to the acre. Lb. 20c. 10 Lbs. at 19c lb. 100 Lbs. at 18c per lb.

Mixture No. 9. For Moist Bottom Lands. Sow 20 to 25 lbs. per acre. Lb. 20c. 10 Lbs. at 19c. 100 Lbs. at 18c per lb.

Mixture No. 10. Shady Nook Meadow Mixture. Like our Shady Nook Lawn Mixture, this mixture is specially prepared for good loamy soil in partially shady situations. A fine permanent pasture mixture, yields large crops of hay. Sow 30 to 35 lbs. to the acre. Lb. 20c. 10 Lbs. at 19c lb. 100 Lbs. at 18c lb.

Our Prices

Please Read Carefully

Prices on Grass, Clover and Millet seed fluctuate so greatly that it is impossible for anyone to accurately gauge future values.

Write us for our special prices when you are ready to buy. For the benefit of those who wish to order early, we quote the prices that are in effect at the time of going to press with this catalogue on our Gold and Silver grades only. These prices will be maintained as long as possible, but we reserve the right to forward seed to the value of the money sent us, according as the market is higher or lower. We wish to assure those who buy late in the season and have not time to write us for prices, that they will receive fair treatment at our hands, and unless otherwise advised we will reduce or add to the quantity ordered sufficient seed to give value for the amount of money remitted. We cannot emphasize the fact too strongly to those who do not wish to buy now, that it is to their advantage to write for our special price list and samples of our Gold grade of any variety of seed they want.

1250. **Wood Meadow Grass.** Readily grows in densely shaded places and under trees where other grasses will not grow. Admirably suited for pastures as well as lawns. Lb. 60c.

1252. **Sweet Vernal.** Excellent for mixture in lawns for its sweet perfume, also in all Hay and Pasture mixtures, as it is relished by both cattle and horses. Lb. 75c.

1251. **Bermuda Grass.** Specially adapted to Lawns and Pasture Mixtures in the South where many other grasses will not grow. When used in connection with English Rye Grass will insure a green sod throughout the year. The Rye Grass to be sown in the Fall when the Bermuda Grass turns brown. Lb. 55c. 10 Lb. or over at 50c lb.

1236. **Various Leaved Fescue.** An even turf forming grass growing under grass with very narrow blades. Especially adapted for pasture mixtures for light, warm soils and lawn purposes. Lb. 40c.

1186. **Sheep Fescue.** An excellent grass for poor, sandy soils. It is a perennial, densely tufted and of very fine foliage, making it well suited for lawns. It is also very satisfactory for pasturage, furnishing good grazing, especially for sheep. Resists drought remarkably well. Sow 40 lbs. per acre. Lb. 35c. Bu. of 12 Lbs. \$3.00.

1187. **Hard Fescue.** A valuable grass for dry lands and sandy soils; very hardy, enduring extremes of heat and cold and long droughts. Sow 30 lbs. to the acre. Price: "Gold" Brand, Lb. 35c. Bu. of 12 Lbs. \$3.00.

Grasses

Bolgiano's "Gold" Brand Seeds Are Standard

Parcel Post Rates, see Page 4

The prices herein are based on values at time of going to press with this catalogue

They are subject to market fluctuations

1117. **Timothy.** Of Hay Grasses Timothy is one of the most popular, nutritious and salable. On clay or heavy loams, lowlands or in mountainous districts, provided there is an abundance of moisture, it produces the very best results. On sandy or light loamy ground it does not do so well as Orchard, Tall Meadow Oat or Red Top Grass. If grazed or cut too close, the stand of Timothy will be seriously injured, besides it does not form as good grazing as many other grasses. From 1½ to 3 tons of fine hay to the acre. Timothy alone a peck (11 lbs.) to the acre or with clover 10 lbs. Timothy and 6 lbs. Clover. A splendid mixture is 8 lbs. Timothy, 6 lbs. Clover (either Mammoth Clover or Alsike Clover preferred, as they mature at the same time as Timothy), 6 lbs. Fancy Red Top, ½ bu. Meadow Fescue. Together these will produce most excellent hay, also nutritious and abundant pasture in good loamy clay or low ground soils; 8 lbs. Timothy and 6 lbs. Clover when sown together. Prices, "Gold" Brand 20c Lb. Pk. \$1.50. Bu. of 45 lbs. \$4.75. "Silver" Choice \$4.50. Market fluctuates.

1118. **Kentucky Blue Grass.** This Grass is not only the best for lawn purposes but makes the sweetest and most nutritious pasture for all kinds of stock. Kentucky has long been famous for its high bred horses and its Blue Grass pastures. It is now possible to establish on most any farm a Blue Grass Pasture of greenest verdure which will give very profitable returns. This Grass is the first to start up in the Spring and remains green until snow flies in the Fall. It is very hardy and is uninjured by cold or dry weather, hot sun or tramping of hoofs. The roots are so thick and stout that they form a tough sod. Blue Grass requires about two years to get well started and for that reason it is often sown in mixture with other Grasses. It will do well on almost any land. Sow in the Fall or Spring at the rate of two or three bushels per acre. Price, "Gold" Brand Seed Lb. 20c. Pk. 50c. Bu. of 14 lbs. \$1.75. "Silver" Choice \$1.70. Special Prices in quantity.

1120. **Canada Blue Grass.** Resembles somewhat the Kentucky Blue Grass. It will thrive even on hard clay soil, and having an excellent root development forms a heavy turf. At the Maryland Experiment Station this Grass remained a luxuriant green during the hottest Summer when other Grasses were materially affected by the heat. Being a Grass of Canadian growth it stands the cold weather admirably. It is particularly well suited for mixtures. Price, "Gold" Brand Seed Lb. 20c. Pk. 50c. Bu. of 14 lbs. \$1.50. "Silver" Choice \$1.40.

1111. **Red Top or Herd's Grass.** This Grass makes excellent pasturage and good crop of fine quality hay, and succeeds on a greater variety of soils than any other in general use, giving very good results on light soils, and the very best results on heavier, moist or low ground soils. It is rather late in starting in Spring and matures its crop the same time as Timothy. Is excellently adapted for seeding with Timothy for hay, and furnishes excellent pasturage afterward. When it gets well established it spreads and will gradually supplant other Grasses. Our Gold Brand of the Fancy Clean Red Top is of extra fine quality, and carefully cleaned from impurities. We can also furnish the Choice and Prime Fancy Red Top as usually sold. It requires about 8 to 10 pounds to seed an acre of the Fancy Clean seed. When sowing with Timothy, sow 6 pounds of the Fancy Clean seed and 8 pounds Timothy per acre. It can be sown either in the Spring or Fall. Crop extremely short. Price, "Gold" Brand Fancy Seed Lb. 20c. 10 Lbs. or over at 18c lb. "Silver" Choice 10 Lbs. or over at 16c lb. Prices fluctuate; latest prices quoted upon application.

1122. **Meadow Fescue, Randall or English Blue Grass.** It makes a most excellent hay and pasturage Grass and is particularly valuable for Fall and Winter pasturage, as it remains green throughout the Winter. It is also a splendid Spring and Summer Grass and usually makes more and thicker leafage than any other Grass. Grows 2 to 3 feet high, but not in tufts like Orchard Grass. The hay is very nutritious and cattle thrive on it whether dry or green. Succeeds even in poor soil, and as the roots penetrate deep, from 12 to 15 inches, it takes extremely dry weather to affect it. It succeeds well in nearly all sections of the South, and should be very largely used for pasturage and hay mixture, being specially suitable for sowing with Red Top and Timothy for hay, or with these and Orchard and Tall Meadow Oat for permanent pasturage. Sow either in the Spring or Fall at the rate of 2 bushels to the acre if sown by itself. When sown with Red Top or Timothy sow 1 bushel (14 lbs.) Meadow Fescue, 5 lbs. Fancy Clean Red Top and 6 lbs. Timothy per acre. Sown for a grazing mixture with Orchard and Tall Meadow Oat Grass, add half a bushel each of these two Grasses. Price, "Gold" Brand Lb. 20c. Pk. \$1.00. Bu. of 24 lbs. about \$3.50.

1227. **Giant Spurry.** Makes one of the best feeds for cattle, especially Dairy Cattle, for it furnishes young green fodder at a time when green fodder is scarce, namely between the first and second cuttings of various Clovers and when the freshness of the first young Grass is worn off. It greatly improves the production and the quality of the milk. Grows best on lighter soils. Lb. 25c. 10 Lbs. or over at 20c lb.

Millets

A Splendid Quick Growing Summer Hay Crop

1125. **German or Golden Millet, Southern Grown.** Makes a large yielding and most nutritious hay crop, quick growing and easily cured. It should be seeded thickly, one bushel per acre, and should be harvested while in bloom. If the seeds are allowed to form the stalks get hard and it does not make so good a hay. Should be sown at any time between the middle of May until the end of June. It matures a crop in 6 to 8 weeks after seeding. "Gold" Brand Fancy Southern Millet, Pk. 75c. \$2.50 per Bu. of 50 lbs.

1126. **Hungarian Millet.** For good low ground or rich soils this makes even a more valuable crop than German Millet. It is considered equal in nutritive value to Timothy hay. Sow from the first of May until the end of July, one bushel per acre. "Gold" Brand Pk. 75c. Bu. \$2.50.

1207. **Japanese Millet.** Grows from 6 to 9 feet high, stands up remarkably and yields enormous crops. It makes good hay and in quality is superior to Corn Fodder. It is relished by all kinds of stock. 15 lbs. to acre broadcast. 10 to 12 lbs. in drills 12 inches apart. Cultivate until 18 inches high. "Gold" Brand 10 Lbs. \$1.00. 100 Lbs. \$9.00.

1170. **Pearl or Cattail Millet.** It is largely used by dairymen. It furnishes them green food throughout the Summer. Should not be planted before May in warm soils. It will grow 10 to 12 feet high but should be cut when it has reached the height of 3 to 4 feet when it will stool out enormously and make a rapid growth. In this way 3 or 4 cuttings a season can be obtained. Sow 5 lbs. per acre in drills 3 feet apart or broadcast at the rate of 20 to 30 lbs. per acre. Lb. 20c. 10 Lbs. at 15c. 100 Lbs. at 12c lb.

1267. **Broom Corn or Hog Millet.** Lb. 10c. 10 Lbs. at 8c. 100 Lbs. at 5c.

Rye Grasses for Spring Planting

The Italian and Perennial Rye Grasses are really the quickest growing of any of the Grasses and will furnish a quick growing, most nutritious and leafy pasturage, at the same time making very good hay Grasses. On account of their quick, early growth they should be a constituent part of nearly all hay and pasturage mixtures.

1121. **English or Perennial Rye Grass.** This is becoming well known in this country as a valuable pasture grass which will bear frequent close cropping. Produces an abundance of foliage, which remains bright and green during the season. The hay is relished by all kinds of stock. It will grow well on almost any land. When sown by itself sow 30 lbs. per acre either in the Spring or Fall. Price, Lb. 15c. Pk. 75c. Bu. of 24 lbs. \$2.50. 100 Lbs. \$10.00.

1172. **Italian Rye Grass.** Like Perennial Rye Grass, valuable for pasture and also for hay. Thrives on rich, moist land, where from 3 to 4 cuttings may be made in a season. It grows very quickly and will stand close pasturage. Will stand more overflow than other Grass. About 24 lbs. of seed to the acre. Price, "Gold" Brand 15c. Lb. Pk. 75c. Bu. of 18 lbs. \$2.25. 100 Lbs. \$10.00.

1249. **Pacey's Short Seeded Perennial Rye.** Specially suited for fine lawn mixture, extensively used on the beautiful lawns in England. Lb. 15c. 100 Lbs. at 10c.



"Gold" Brand Southern Grown German Millet

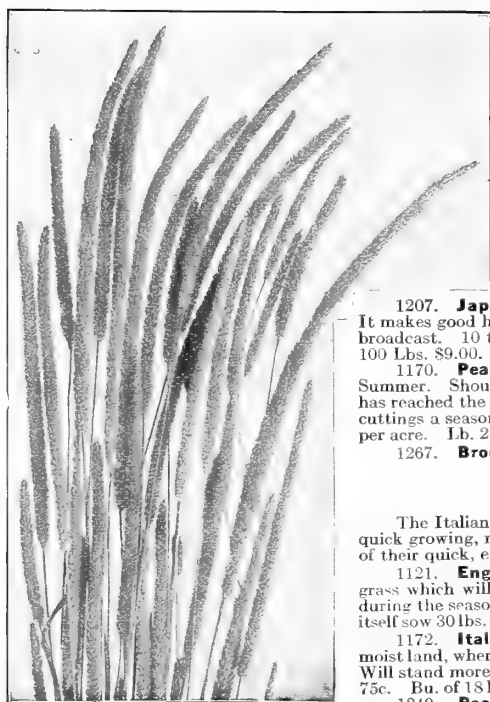

"Gold" Brand Timothy

Sudan Grass

Parcel Post Rates, see Page 4

1239. Possibly the greatest recent discovery in the way of a pasture and forage Grass, promising adaptability to all sections of the United States, was made in 1909, when Prof. C. V. Piper, of the United States Department of Agriculture, discovered Sudan Grass in Khartum, Egypt. Professor Piper brought back a small amount of the seed with him and as early as 1910 it was given a trial at the Government Experiment Station near Chillicothe, Texas, where its ability to withstand a protracted drought attracted attention from all who saw or heard of it. Since that time it has been grown in many sections of the West and Southwest, and from all directions come reports of enormous yields of seed and hay, in some instances almost past belief.

It is a tall, annual Grass reaching a height of 7 to 9 feet when planted in rows and allowed to mature for seed crop; broadcasted and cut in the bloom for hay about 4 feet. The results have been so satisfactory that it is now established one of our permanent forage crops. It is easily cured and handled as hay crop. Stock of all kinds eat it readily and will leave any other hay for it. The food value is second only to Alfalfa. Should not be planted until the soil becomes warm in the Spring. Two to four cuttings per year can be obtained when sown broadcast for hay; the number of cuttings secured depends upon the length of the season and the moisture. The first crop will mature in from 50 to 60 days, and the second crop is ready for harvesting in from 20 to 30 days. Three tons of cured hay per cutting per acre has been secured, and three cuttings made. It is a great drought resister and is particularly adapted to semi-arid regions. It is an annual and must be seeded each Spring.

"Harvesting the Crops." The hay should be cut as soon as the Grass is fully headed, and early cutting is especially advisable where two or more cuttings per season are expected. The Grass can be cut with a mower, but more conveniently with a binder, especially in dry regions, as the hay cures very readily in bundles.

A Silage Crop. While as yet the seed of Sudan has not been plentiful enough to permit its being grown on a scale justifying extensive use as a silage, it is the universal opinion of those who have grown it that it is destined to make one of the very best ensilage crops known. It would be even better when grown with Soy Beans or Cow Peas, as this combination would make an enormous yield of ensilage that would be very palatable and well balanced. When seeded in rows 18 to 20 inches apart, drill 4 to 6 lbs. When sown broadcast 16 to 24 lbs. per acre. Lb. 25c. 10 Lbs. at 22c. 100 Lbs. at 20c.

1189. **Creeping Bent Grass.** Similar to Red Top or Herd's Grass and considered as good if not better than that variety. Distinctive on account of its compact, creeping, rooting stems, which hold in the soil in a very tenacious way. Of rapid growth and spreading habit, forming a strong, durable turf. Fine for lawns and putting greens because of its fine texture. If sown alone use 50 lbs. to the acre. Price, "Gold" Brand Lb. 60c.

1188. **Crested Dogstail.** A hardy Grass forming a smooth, compact and lasting turf. Does best on rich, moist land but will grow on most any soil. Roots deeply and withstands dry weather. Does well in the shade. If sown alone use 30 lbs. to the acre, but the best way is to mix it with other grasses. Price, Lb. 50c. 10 Lb. \$4.50. 100 Lbs. \$40.00.

1206. **Rhode Island Bent Grass.** Resembles Red Top, but is shorter and has narrower leaves. It makes a beautiful, fine, close turf and one of the best Grasses for lawns. It does well on both rich and poor soils. Sow with other Grasses, or if alone use 50 lbs. to an acre. Lb. 60c.

1116. **Bromus Inermis or Awnless Broom Grass.** Drought defying, frost resisting. Yields enormous crops of splendid hay and affords early and abundant pasturage. It adapts itself to almost every condition of soil and climate and to any use to which Grass may be put, equaling in quality and rivaling in yield almost any other Grass. The roots push through the soil and form fresh plants on every side. No amount of cold seems to be able to kill it. It bears up well under hot Summer suns. It will grow under conditions that are very dry, and it can also stand being covered with water, not deep of course, for one or two weeks in early Spring. It is an abundant producer of leaves and is much relished as pasture and hay. It is about equally nutritious with Timothy. This Grass may be sown at any time of the year when the ground is bare, but the best season is in Spring, and with or without a nurse crop. If sown with a nurse crop that crop should be sown thinly; 15 pounds of good Bromus Inermis an acre is sufficient. It grows slowly for a time, hence the farmer should not be hasty in concluding that he has failed to get a stand of the Grass. Price, "Gold" Brand 25c Lb. Pk. 85c. Bu. 14 lbs. \$2.75.



One-Year-Old 5-Pound Vetch Root



Dwarf Essex Rape

1127. Valuable for cattle, sheep and hogs. Under favorable conditions Rape is ready for pasturing sheep or cattle within 6 weeks from the time of sowing, and on an average one acre will carry from 12 to 15 sheep six weeks to two months. When on the Rape they should at all times have access to salt, but water is not necessary. As it thrives best in cool weather, it should not be sown in the Southern States until September or October for Winter pasture. Its fattening properties are probably twice as good as those of Clover, and for sheep the feeding value of Rape excels all other plants we know of. Sow 4 lbs. per acre broadcast. 2 to 3 lbs. per acre in drills. 20c Lb. 10 Lbs. at 15c. 100 Lbs. \$10.00.

1265. **Natal Grass.** Originally introduced from South Africa. In large use in Florida, where it is called Australian Redtop, and is growing in popular use. Used for hay or pasture. Spreads rapidly. Height 2 or 4 feet. Stools heavily, sometimes 100 to the seed. An annual, but it reseeds itself. After reseeding it then spreads rapidly. Stands 20 degrees cold. Comes up voluntarily after melons, potatoes and oats. Excellent late Summer, Fall and Winter grazing. Hay as good as Timothy. Comes early and stays late. Blooms all the time. Sow seed, drill or broadcast, 10 pounds per acre, from November to May in well smoothed land. Requires considerable moisture for germination. Grows in clumps. Deep root system. Stools can be subdivided, transplanted; 80 days from seeding to maturity; three cuttings. Spreads, but can be eradicated by cultivation or cutting before seeding. Large fluffy seed heads. Seed mature on the Gulf late in October. Florida grower says: "Would rather have a field of Natal than Orange." Three to five cuttings and each give one or one and a half tons per acre. Lb. 60c. 10 Lbs. and over at 55c. 100 Lbs. at 50c lb.

1237. **Meadow Foxtail.** One of the best Grasses for permanent pasture. Grows 30 to 45 inches high. Does best on moist soils, preference heavy clay. Sow 30 lbs. per acre. Lb. 60c.

1238. **Rough Stalk Meadow Grass.** One of the best bottom Grasses in a meadow. Grows 25 to 35 inches high. Possesses high nutritive qualities. Requires heavy or average kind of soil. Sow 30 lbs. per acre. Lb. 45c.

1124. **Red or Creeping Fescue.** A creeping rooted variety forming a close and durable turf and particularly suited for dry, sandy soil. Resists drought and thrives on very poor soils, gravelly banks and exposed hill-sides. Valuable for shady lawns and for golf courses. Sow 30 lbs. to the acre if used alone. Price, "Gold" Brand Lb. 35c. Bu. of 14 lbs. \$4.25.

1234. **Fine Leaved Fescue.** A short, small turf forming Grass for wooded places and for lawn purposes. Lb. 45c.

1235. **Tall Fescue.** Turf forming Grass, growing 35 to 45 inches high. Excellent for pasture mixture, to be sown on good, heavy and moist soils. Lb. 50c.

Hairy Vetch (Vicia Villosa)

1149. **Vicia Villosa** succeeds and produces as good crops on poor, sandy soils as on good land; grows to a height of 4 or 5 feet. It is perfectly hardy throughout the United States, remaining green all Winter; should be sown in the Spring, mixed with Oats, Spring Rye or Barley; or during August or September with Winter Rye, which serves as a support for the plants. It is the earliest crop for cutting, being hardier and nearly a month earlier than Scarlet Clover, and a full crop can be taken off the land in time for planting Spring Crops. Every dairyman and stock breeder in the United States should have a field of it, and if you try it once you will never be a season without it. It is exceedingly nutritious, eaten with relish and may be fed with safety to all kinds of stock. Sow 50 to 60 lbs. per acre with 1/2 bu. of Rye, Oats or Barley. "Gold" Brand Lb. 20c. 10 Lbs. at 18c. 100 Lbs. at 15c. Write us for latest market prices.

Spring Vetches or Tares

1150. Closely associated with Peas in character. Highly valuable for soiling or for green manuring. Sometimes grown with Oats for mowing and feeding to stock. Use 2 to 3 bus. to the acre broadcast or 1 to 2 bus. in drills. Sow in Spring while the ground is cool and moist or in early Autumn. "Gold" Brand Lb. 15c. 10 Lbs. at 12c. 50 Lbs. at 11c. 100 Lbs. at 10c. Write us for latest market prices.

Beggar Weed or Florida Clover

1266. It is highly recommended as a forage plant for thin sandy lands and pine barrens. Makes a vigorous growth, 2 to 5 feet high, yielding largely for hay and pasturage; nutritive value compares favorably with Red Clover, Cow-Peas, etc.

On the sandy pine lands of the South Atlantic and Gulf States is probably the most valuable forage plant that can be grown. Its growth is dense, 2 to 4 feet, sometimes 7 feet; the forage crop abundant and nutritious.

Sow at any time after frosts are over until the middle of June, in drills 3 feet apart, 3 to 4 lbs. per acre, or broadcast 10 to 12 lbs. per acre. Cover 1 to 2 inches. When 2 feet high, may be cut for hay or green feed, and will produce successive crops, branching largely from the roots. Lb. 40c. In 10 Lb. lots and over 35c per lb.

1216. **Teosinte. Reana Luxurians.** This gigantic Grammea will furnish a continuous daily supply of nutritious green food for horses and all kinds of cattle all through the Summer. It also makes a splendid dry fodder, yielding enormously, and being more nutritious and better relished by all stock than Corn fodder. In appearance it somewhat resembles Indian Corn, but the leaves are much larger and broader, and the stalks contain sweeter sap. It stools out enormously after being cut. Sow in May or June, at the rate of 3 pounds per acre, in drills 4 feet apart. Pkt. 5c. Oz. 10c. 1/4 Lb. 25c. Lb. 75c.

CLOVERS—Bolgiano's "Gold" Brand Seeds Are Standard

Parcel Post Rates, see Page 4

The prices herein are based on values at time of going to press with this Catalogue. They are subject to market fluctuations

Clover is a necessity on every farm and will add millions of dollars to the value of land and crops. Looking to the future, no time should be lost in introducing the bacilli of the Red and Alfalfa Clovers. The use of nitro cultures may tend to hasten their establishment, but nature's way and the best way is to

use a small quantity of seed, say a pound or two each Red and Alfalfa Clover to the acre, with whatever crop you are seeding. After awhile you have the prized bacilli in your land, then you may safely call your farm doubled in value from a producing standpoint.

Alfalfa Seed

Alfalfa Yields Splendidly Throughout the South, Yielding 4 to 6 Cuttings Per Year, Increasing Yield Each Successive Year

1128. Alfalfa ranks higher than Timothy hay in feeding value. In fact it might be termed both corn and hay, as it is almost a complete food. Experiment stations place the feeding value of Alfalfa hay at \$29 per ton, as against Timothy Hay at \$12 per ton. This, with the fact that Alfalfa will, under favorable circumstances, after a good stand is secured, give 4 to 6 cuttings per year, and will easily yield on good land 6 to 16 tons of splendid hay per year, shows what a valuable crop it is. Lands in the Western States that are well set in Alfalfa sell readily at from \$100 to \$200 per acre; so that a crop of this kind pays for the little extra care and preparation given to secure good stands and good crops; better to have five acres well set in Alfalfa by thorough preparation than to attempt to put in 10 acres without first-class preparation. The acreage of Alfalfa is increasing very largely all over the Middle and Southern States; our farmers are fast beginning to realize what a valuable crop it is for this section. Alfalfa will succeed and do well on any good loamy, well-drained soil, but the land must be well and thoroughly prepared for the best results. The plant is rather slender when it first starts, and must be grown under favorable conditions in order to get ahead of the weeds and other grasses which would, under ordinary circumstances, spring up naturally and check it or

smother it out. Alfalfa should always be cut when just commencing to bloom whether the plants be large or small. If the seed is allowed to form the growth of the plant ceases. It should never be used for pasture; it is too valuable as a hay producer to risk injury from stock. Alfalfa can be sown either in the Spring or Fall. The requirements to obtain good stands and good crops is to sow in good, rich soil and give thorough preparation. A heavy application of lime is of decided benefit—2,000 to 5,000 lbs. per acre. Alfalfa is usually sown broadcast at the rate of 20 to 30 lbs. to the acre, although some of our customers claim that thicker seedings give better crop results. March and April are the best months for seeding in the Spring, and the latter part of August and during September the best in the Fall. Our Alfalfa seed is the highest grade, strong germinating seed of the best and cleanest quality it is possible to procure. The quality and germination of the seed is a prime requisite for success with this crop. Land well set in Alfalfa is better than a bank account, producing continuously increasing crops for years and is worth a little trouble and expense to secure a first-class stand. Price, "Gold" Brand Fancy Seed Bu. of 60 lbs. at 23c lb. Silver Choice Alfalfa Seed. Bu. of 60 lbs. at 22c lb. Prices fluctuate. Write us for market prices.

Alfalfa

Can be Successfully Grown

on some parts of nearly every farm by sowing good seed thoroughly inoculated just before planting, in a properly prepared seedbed on land having good drainage.

Pure-Bred Inoculation an Economic Necessity

"The importance of using selected seed for all crops has been so amply demonstrated that no argument in favor of the practice is needed. It is the very foundation of progress in plant culture. Soil bacteria are no exceptions to the rule, and pure-bred bacteria for specific work are as clearly an economic necessity as pure-bred cattle or pure-bred sugar beets."

—Ext. Yearbook of Dept. of Agriculture for 1906.

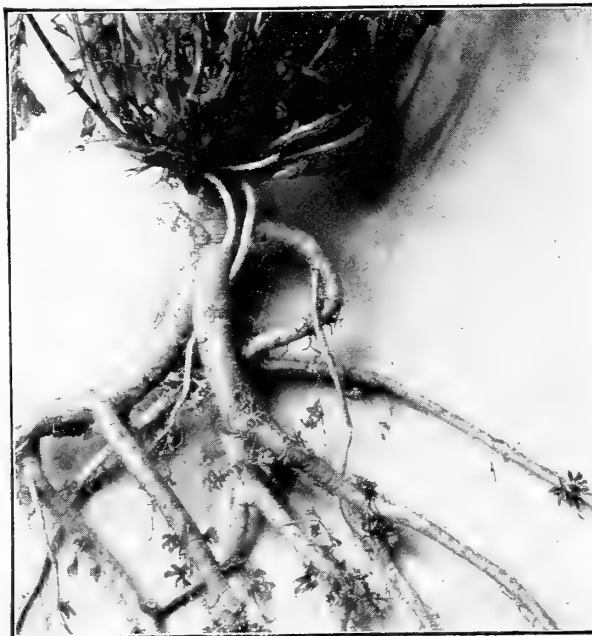

Numerous Nodules and Strong Roots of this Alfalfa Plant Produced by Using Standard Inoculation

INOCULATE YOUR SEED

FOR

Only 50 Cents Per Acre

WITH

STANDARD INOCULATION

We are glad to offer again this year at the reasonable price of 50c per acre Standard Inoculation, which is a pure-bred culture and produces results equal to any inoculation on the market. When you can buy pure culture inoculation at this price you cannot afford to plant Clovers, Alfalfa, Vetch, Cow Peas or other legumes without inoculating the seed, as these crops to produce best results must be supplied with the proper bacteria and Standard Inoculation at this small cost supplies the best.

We strongly advise you to treat all your Cow Peas, Clovers, and other legume seeds with Standard Inoculation. This inoculation is delivered in bottles ready to use by diluting with a little water and sprinkling on seed. Seed for 10 acres can be thoroughly inoculated in 10 minutes. It is prepared for over 30 legume crops, such as Alfalfa, Vetch, Clovers, Peas, Beans, Peanuts, etc., and is put up in 5-acre and 1-acre size bottles.

When ordering be sure to give names of crops to be inoculated.

5-acre size-----\$2.50—by Parcel Post-----\$2.75
1-acre size----- .50—by Parcel Post----- .60

Save Cost of All Expensive Nitrate Fertilizers by Growing

Inoculated Clovers Soy Beans, Cow Peas

and other Legumes

"It has been amply demonstrated, not only by hundreds of years of actual experience, but by numberless carefully conducted experiments in many countries and under widely varying conditions, that clovers and numerous other legumes supplied with tubercle (nodule) bacteria obtain from the air through the agency of these bacteria, under favorable conditions, all the nitrogen they require, and that they leave in the soil considerable quantities for succeeding crops. In Germany the amount of nitrogen added to the soil by legumes, besides that taken off in the crop, is estimated at 200 pounds per acre. In the United States the average for sixteen States is 122 pounds, equivalent to not less than 800 to 1,000 pounds of nitrate of soda per acre."

—Ext. Yearbook of Dept. of Agriculture for 1916.



Not Inoculated Inoculated

Garden Peas



Clovers—Continued

1129. Crimson Clover Seed. New Crop. The Great Nitrogen Gatherer. The best crop for hay, soiling and green manuring. Fall, Winter and Spring pasturing. Crimson Clover furnishes an abundance of nutritive forage at seasons when pastures are dead. It is an unfailing supply of manure. It solves the problem of cheap manuring. It is a great nitrogen gatherer and economizer in the use of fertilizers. Valuable for planting in orchards, berry patches and for sowing among cultivated crops, such as Cabbage, Corn, Tomatoes, Cotton, Tobacco. Improves poor land, restores to fertility those that have been worn down by excessive cropping. May be planted in the Spring, Summer or Fall. Splendid for reseeded Red Clover that has been Winter killed. Sow 15 lbs. to the acre. Price, "Gold" Brand Lb. 15c. Bu. of 60 lbs. \$6.75. Write for latest market prices.

1130. Medium Red Clover. This is regarded as the most valuable of the Clover family and is largely used for pasturage and hay. Clover adds greatly to the fertility of the land on which it is grown. It does not exhaust the soil, but enriches it. It makes two crops each year. The first is usually cut when it is in blossom for hay. The last crop may be harvested for seed, or for hay or plowed under to add fertility to the soil. For hay, it is particularly well adapted for sowing with Orchard and Tall Meadow Grass, as it ripens at the same time, and sowing these three grasses together will give larger yields and better quality hay than sowing either alone. It is also largely sown with other grasses, both for hay and pasturage. Information as to quantities required per acre when sown in combination with other grasses will be found under the heading of Orchard Grass, Tall Meadow Oat Grass and Timothy. When sown by itself, sow 10 to 12 lbs. to the acre, either in the Spring or Fall, or at the last working of Corn. Price, "Gold" Brand Fancy Red Clover Seed Bu. of 60 lbs. at 22c lb. Silver Brand Choice Seed Bu. of 60 lbs. at 21c lb. Prices fluctuate.

1132. Alsike Clover. Alsike Clover grows thicker and is finer in growth than Red Clover, making better hay and probably more and better grazing. It is also hardier, resisting extremes of heat and drought and also severely cold weather to a remarkable extent. It is perennial and does not Winter kill. It succeeds on a variety of soils, light upland loamy lands as well as stiff bottom lands. It will do better on moist land than any other Clover. It is surer to give a good stand and make good crops than either the Red or Mammoth Clover, and in sections where these Clovers have been uncertain Alsike is superseding them altogether. When sown with other grasses it forms a quick undergrowth and greatly increases the yield. It is well adapted for sowing with Red Clover, Timothy, Herd's Grass, as it matures with these grasses, but flowering a little later than Red Clover. Price, "Gold" Brand Seed Bu. of 60 lbs. at 21c lb. Silver Choice Seed Bu. of 60 lbs. at 20c lb. Write us for latest market prices.

1131. Mammoth or Sapling Clover. Is similar to Red Clover in appearance of seeds and habits of growth, the difference being larger growth and later maturing. It is often used for hog pastures. As a soil improver to plow under it is considered superior on account of its extra growth. It is a good variety for thin soils or to seed with Timothy, Meadow Fescue, Herd's Grass or Red Top, as it matures about the same time as these grasses. Sow 10 to 12 lbs. to the acre when sown alone. When sown with Timothy use 6 lbs. Sapling Clover and 8 lbs. Timothy to the acre. Price, "Gold" Brand Fancy Bu. of 60 lbs. at 24c lb. Silver Brand Choice Seed Bu. of 60 lbs. at 23c lb.

1133. White Clover. This is largely used in lawn and permanent pasture mixtures, and is indigenous to the soils throughout the Middle and Southern States. It makes a small, close, compact growth, covering the ground like a carpet. It affords excellent food for bees. Sow in either Spring or Fall. When sown by itself, at the rate of 5 to 6 lbs. per acre. It is better, however, sown in mixture with other grasses. Price, "Gold" Brand Fancy, ¼ Lb. 25c. ½ Lb. 45c. Lb. 75c. 10 Lbs. or over at 70c.

1113. Japan Clover. We do not recommend this Clover for land that can be successfully grown in any grasses or clover, but on waste land or poor, worn-out soils it will furnish excellent, nutritious pasturage. Sow at the rate of 10 lbs. per acre, in March or April. Lb. 25c. 10 Lbs. or over at 18c. Write us for latest market prices.

1205. White Blossom Sweet Clover or Bokhara. (Hulled.) Melilotus Alba. A strong growing perennial of value for green manuring, especially South; also largely grown for the excellent food it affords throughout its season for bees. Sweet Clover will provide more feed per acre than any other form of grass. One farmer declares that five acres of Sweet Clover carried more stock than forty acres of Timothy and Clover would. Sweet Clover stands drouth well and does not cause stock to bloat. "Gold" Brand 30c Lb. Bu. 60 lbs. \$15.00.



Bolgiano's "Gold" Brand Red Clover

1268. White Blossom Sweet Clover or Bokhara. (Unhulled.) "Gold" Brand Lb. 25c. 10 Lbs. or over at 20c lb.

1228. Yellow Blossom Sweet Clover. (Melilotus Indica.) A strong growing annual, valuable for inoculating soil with bacteria previous to growing Alfalfa, also good for hay and pasture as well as a splendid producer of honey. Lb. 15c. Bu. of 60 lbs. \$8.50. Prices fluctuate.

1240. Yellow Blossom Sweet Clover. (Melilotus Officialis.) This variety belongs to the same family as the perennial White Blossom Sweet Clover, but is not so prolific in growth, but is from ten days to three weeks earlier and the flowers are yellow in place of white. Lb. 25c. Bu. of 60 lbs. \$12.00.

1269. Burr Clover. Southern grown in the burr, a perennial legume. For the South it is a most valuable Winter grazing crop; also makes fine hay. Sow 2 to 3 bu. per acre July until last of November. Lb. 20c. 11 Lb. Bu. \$1.65.

1270. California Burr Clover or Hulled Burr Clover. Similar to Southern Burr Clover. Sow 15 to 20 lbs. per acre July until October by itself or with Bermuda Grass or Winter Vetch. Lb. 25c. 10 Lbs. at 20c lb. 100 Lbs. and over at 18c lb.

Buckwheat, Barley, Rye, Flax, Speltz, Sunflower, Cow-Horn Turnip

Buckwheat

Buckwheat. For a late Summer crop Buckwheat is very desirable and profitable, especially in mountainous sections. It is easily grown, makes splendid flower food for bees and of a large yield of grain, which can usually be sold for remunerative prices. As a smothering crop, where the land contains objectionable weeds, it is very desirable, and it puts the soil in admirable condition for crops to follow.

1160. Japanese Buckwheat. This variety ripens a week earlier than the Silver Hull, and yields more largely than that variety. Pk. 40c. Bu. \$1.25. Please write us for latest prices.

1178. Silver Hull Buckwheat. A prolific and favorite sort, making a fine quality flour. A superior variety in every way to the ordinary Buckwheat, which it has almost entirely superseded. Pk. 40c. Bu. \$1.25. Please write us for latest prices.

Barley

1209. Beardless Spring Barley. This crop has been sown with satisfactory results for two or three seasons past in this section and further South. It makes a quick growing crop of most excellent and nutritious green feed and is growing in popularity wherever it is used, and will also make a good grain crop, although its principal value is as an early nutritious forage crop, either to feed green or cure as hay. Sow 1½ to 2 bushels per acre. Price, Pk. 50c. \$1.75 per bushel. Please write us for market prices.

Speltz, or Emmer

1210. Culture. Prepare your ground as you would for wheat or oats, sow at the rate of two bushels per acre. It is extremely hardy and can be sown earlier than Spring wheat or oats, as light frost does not affect it; it can be sown later, but early sowing is better. Pk. 50c. Bu. of 40 lbs. \$1.50. Please write us for prices.

Best Stand From Bolgiano's Alfalfa in Whole Section

On June 19, Dr. R. E. Fool, of 209 Seventh Ave., North Nashville, Tenn., writes: "I want to place another order for some Gold Brand Alfalfa like you furnished me last year. This was the best Alfalfa Seed I have ever seen, and I probably have the best stand of Alfalfa in our whole section."

Placed With Bolgiano's Alfalfa in Ohio

On July 8, Mr. P. D. Perry, of Ohio, writes as follows: "I received the 'Gold' Alfalfa Clover Seed you shipped me, sowed it immediately and it is up fine. I have a nice stand."

Flax

1194. Flax. When grown for seed, sow one bushel to acre; if fibre is wanted 2 to 3 bushels. Lb. 10c. Pk. 75c. Bu. of 56 lbs. \$2.75. Prices fluctuate.

Rye

1135. Spring Rye. Distinct from the Winter Rye, grain of finer quality and more productive; can be successfully grown in any latitude, and is now being largely grown in the Middle States in place of oats, being a much more profitable crop on account of the production of nearly four times the straw, and also as a "catch" crop where Winter grain has failed. Produces 30 to 40 bushels of grain per acre. As it does not stool like Winter Rye, not less than two bushels to the acre should be sown. Bu. \$2.25. Please write for prices.

Mammoth Russian Sunflower

1211. Sunflower has proved to be the best paying crop of anything that has been planted during the last two years. Sow in March to July, 5 to 10 lbs. per acre. Plant with Corn drills in rows 3 to 3½ feet apart and thin to 1 plant every 18 to 22 inches, cover very lightly, not over 2 to 2½ inches, the less the better. 5 Lbs. 55c. 10 Lbs. \$1.00. 100 Lbs. \$8.00.

Cow-Horn Turnip

326. Long White Cow-Horn Turnip. It has been found by practical farmers that there is no better way for aerating and adding humus to the soil in the Winter time than by sowing Long White Cow-Horn Turnips. They can be fed to the stock as they are needed and the rest allowed to remain in the ground and rot, having a valuable fertilizing property. They grow nearly half out of the ground and are carrot-like in form. Sow two pounds of seed to the acre, broadcast. Oz. 10c. ¼ Lb. 15c. Lb. 40c. 5 Lbs. at 35c. 10 Lbs. at 30c.

Very Dry Season—Every Seed Came Up

On July 20, 1915, Mr. D. S. Truitt, of Northumberland Co., Va. writes: "I used your 'Gold' Brand Crimson Clover Seed last season and found them clean of Weed Seeds. I think that very nearly every seed came up, although we had a very dry season."

Praises For Bolgiano's Seeds

The W. J. Ruble Milling Co., of Fayette Co., Pa., on March 11, writes as follows: "Your Clover and Timothy Seed which we received and have sold a good quantity is the leading subject with our farmers. They are praising it very highly."

Cow Peas

Peas could be made to bring more nitrogen to the soils of this country every year than is now purchased annually by the farmers at the cost of millions of dollars.—*Yearbook of the U. S. Department of Agriculture.*



New Era Cow Peas. 43 Days after Planting

Soja Beans

1242. **Mammoth Yellow.** The largest growing and most popular Soja Bean for forage purposes, although a little later in maturing than other varieties. Bu. \$1.75. 10 Bu. at \$1.65.

1243. **Tar-Heel or Mammoth Black.** Slightly earlier than Mammoth Yellow and produces about same amount of forage. Bu. \$2.25. 10 Bu. at \$2.00.

1244. **Mammoth Brown.** Matures slightly earlier than Mammoth Yellow and produces about one-third more forage. Bu. \$1.75. 10 Bu. at \$1.65.

1245. **Early Hollybrooks.** Seed smaller than Mammoth Yellow. Matures two to three weeks earlier and is adapted to sections with short seasons. A sure and vigorous cropper. Bu. \$2.00. 10 Bu. at \$1.85.

1246. **Wilson Black.** Very small seed, matures in about ninety days, can be grown in the Northern States where an early variety is desired. Bu. \$3.00. 10 Bu. at \$2.75.

1247. **Pekin.** Similar in appearance to Wilson, maturing about the same time. Average height 2½ to 3 feet. Bu. \$3.00. 10 Bu. at \$2.75.

1248. **Sable.** Small seed, similar in appearance to Pekin and Wilson and produces about the same amount of forage, but matures slightly earlier. Bu. \$3.00. 10 Bu. at \$2.75.

Seed Oats

1156. **Burt or 90-Day Oats.** The earliest, most prolific and surest cropping of Spring Oats; far superior to an ordinary Spring or rust-proof Oats for Spring seeding. Wherever this Oat is grown it comes into great favor. For a Spring Oat for seeding in March and April it is the best and surest of Spring Oats. It is earlier to mature, free from rust, healthy, clean and vigorous growth of straw, and makes a very good yield of clean, bright and heavy grain. On account of its earliness to mature, it escapes the dry hot weather we frequently experience in June, and is on this account one of the surest cropping varieties of the South. Color and appearance of grain somewhat resemble the rust-proof Oat. Pk. 40c. Bu. \$1.00. Please write us for latest prices.

1161. **Virginia Gray Winter or Turf Oats.** When sown early, before the Middle of March, these Oats will far outyield the ordinary Spring Oats, making a larger crop and heavier grain. For seed purposes, too, it is most desirable to sow Winter Oats in the Spring, as they make a better and cleaner seed Oats for sowing in the Fall than if continual seedings are made from the Fall-grown Oats. Further North than Virginia remarkable results have been obtained from these Oats, when sown even as late as the first of May, and from the reports of our customers, we strongly recommend these Oats to our Northern and Western farmers, as we believe that they will give much larger and better yielding crops than the Spring Oats usually sown in the Northern and Western States. Sow at the rate of 1½ to 2 bushels per acre. Pk. 40c. Bu. \$1.00. Please write us for prices on large lots.

1191. **Red Rust-Proof Oats.** These Oats are very popular throughout the South, especially on the light, sandy soils of the coast region. They are also preferred for low grounds or in situations where other oats are much inclined to rust. Pk. 40c. Bu. \$1.00. Prices fluctuate.

1157. **White Spring Oats.** This is the variety must generally sown throughout the North and West, and is also so largely grown in this section, although the newest varieties offered by us are decidedly preferable, both as to yield and reliability of cropping. Price of our Gold Brand (heaviest and cleanest quality), Pk. 25c. 75c per Bu. Please write us for market prices.

1272. **Appler Oats.** The Appler Oat is equally adapted for sowing both in the Spring and in the Fall, but when sown in the Spring should be sown before the middle of March. It is a strong, quick growing Oat, bunched head and heavy grain. One of the best and most reliable Rust-Proof Oats for the South. Pk. 40c. Bu. \$1.00. Please write for market prices.

1273. **Bancroft Oats.** An improved strain of Rust-Proof Oats. One of the best, largest yielding and surest cropping of Spring Oats. Matures in about 95 days. Pk. 40c. Bu. \$1.00. Please write for market prices.

1274. **Swedish Oats.** Montana Grown. These oats originally imported from Sweden are very large, white, plump and heavy grained and yield enormous crops. The straw is coarse and is noted for its stiffness and power to withstand lodging and is a great drought resister. Pk. 50c. Bu. \$1.25. Please write for market prices.

The great soil improver. Makes poor land rich. Makes good land more productive. Also makes a splendid and nutritious green forage or hay crop, enriching the soil even when the crop is cut off

1175. **Mixed Cow Peas.** We strongly recommend sowing Mixed Cow Peas as a soil improving crop. The upright growing varieties holding up the vining varieties, they will make a much better growth and give more satisfactory results, yielding better crops of vines and more forage. They are composed of the Blacks, Black Eye, Clays, Whip-poor-wills, Wonderful, New Era and Soja Beans. If once tried you will sow no others where large crops are desired. Bu. \$1.85. 10 Bu. at \$1.75. Please write us for latest prices.

1159. **New Era.** This new extra early Cow Pea is unquestionably one of the most valuable varieties in cultivation. It is quicker in growth than any other Cow Pea in cultivation; makes a very large growth of vine and very prolific yield of Peas. The vines stand upright, enabling the Peas to be easily gathered. The Peas are fully one-third smaller in size than any other Cow Pea, so that it does not require nearly as many to seed an acre. Bu. \$2.10. 10 Bu. at \$2.00. Please write us for latest prices.

1162. **Black Cow Peas.** Seed medium size and Black. Vines trailing. Seed matures early. Bu. \$2.10. 10 Bu. at \$2.00. Please write us for latest prices.

1163. **Clay Peas.** Seeds medium sized and cream colored. Vines grow tall and erect. Seed matures medium late. Bu. \$2.00. 10 Bu. at \$1.90. Write us for latest prices.

1164. **Whip-Poor-Will.** Vines erect. Seed large and mottled red and white and matures early. Good to grow between Corn. Bu. \$2.10. 10 Bu. at \$2.00. Please write us for latest prices.

1166. **Wonderful or Unknown Pea.** Seed medium sized and buff. Vines erect if planted late, trailing if planted early. Seed matures late. Bu. \$2.25. 10 Bu. at \$2.15. Please write us for latest prices.

1208. **Shinney Pea.** Very popular, seed large, mottled white and red, early maturing, erect vines. Bu. \$2.10. 10 Bu. at \$2.00. Please write us for latest prices.

1168. **Black Eye.** Vines erect. Seeds medium sized and white, matures medium late. Bu. \$3.00. 10 Bu. at \$2.75.

1190. **Red Rippers.** Red seeded, resembles Black Cow Peas in growth of vines, but 10 days earlier and most prolific. Bu. \$2.00. 10 Bu. at \$1.90. Please write us for latest prices.

1241. **Gray Crowders.** Vine trailing, seed large and mottled gray and blue. Matures medium late. Bu. \$2.00. 10 Bu. at \$1.90. Please write us for latest prices.

1271. **Groit.** A fine, new, early maturing Cow Pea, somewhat resembling New Era in appearance and size of seed, but makes a larger growth. Very highly recommended as an early maturing, large-yielding variety. Bu. \$2.50. 10 Bu. \$2.25

Canada Field Peas

1165. Here is a crop which is not only profitable, but will return to the land the much needed nitrogen. Peas are second only to Clover in their soil enriching properties and can be grown under almost any condition of soil or climate. There is always a ready market for Peas, or they can be profitably ground and fed to the stock. The vines make rich, nutritious hay. If fed to milch cows, when in a green state, pods, vines and all, the flow of milk will be almost doubled.

Peas are a paying crop, and can be profitably planted in many ways.

First. When sown alone about three bushels are required to the acre. They can be matured and threshed when dry. The yield will vary from 30 to 60 bushels an acre.

Second. Peas and Oats are frequently sown together, using 1½ bushels of Peas and 2 bushels of Oats an acre. By so doing a double crop can be secured. They can be threshed at one time and readily separated in cleaning.

Third. They can be sown alone or with Oats and fed green. It is surprising the amount of fodder which is produced in this way. If sown together, the Peas should be sown first and plowed under about four inches deep, the Oats may then be drilled in.

Fourth. For plowing under when Peas and Oats are sown together and each are "in milk" they are nearly equal in value to Clover, used in the same way to enrich the soil. Sown in January, February or early March. Pk. \$1.00. Bu. \$3.50. Write for prices.



Burt or 90-Day Oats

Bolgio's Wonderful New Prosperity Yellow Dent Corn



J. Bolgio & Son's Wonderful "Prosperity" Corn

**Has Yielded of Shelled Corn 160 Bushels Per Acre
Average Yield 10 Years on About 100
Acres 125 Bushels Per Acre**

Corn weight by Parcel Post: Pts. 1 Lb.; Qts. 2 Lbs.; 4 Qts. 6 Lbs.; Pk. 11 Lbs. Parcel Post Rates, see Page 4

1141. **Bolgio's Prosperity Corn.** If you really want to grow a bumper crop of beautiful Yellow Dent Corn this year, just take our advice and plant Bolgio's "Prosperity" Corn. The fine, large, stately ears are 12 to 14 inches long, 8 to 11 inches in circumference and have from 20 to 24 uniform rows of long, large kernels, well developed over tip and butt. It is a luxuriant grower, from 12 to 15 feet high, and if planted during the first half of May, will mature before the 20th of September. For more than a score of years "Prosperity Corn" has been under the most watchful breeding and selection; the magnificent results more than pay for every effort put forth. The yield has been miraculous, 160 bushels or more of shelled Corn per acre, and it has even averaged on a number of acres planted the same year 133 bushels shelled corn per acre. During a continuous test of 10 years on about 100 acres it has averaged 125 bushels shelled Corn per acre. Is it any wonder we have called such a wonderful Corn "Prosperity"? It doesn't seem possible to call it by any other name. "Prosperity" is undoubtedly the most attractive, the largest, the finest, the greatest yielding Yellow Dent Corn ever produced. Pt. 15c. Qt. 25c. 4 Qts. 65c. Pk. \$1.00. Bu. \$3.50.

1263. **Bolgio's Improved Golden Dent.** This is a re-improved strain of the Golden Dent variety. There has been a great demand for Golden Dent corn ever since it has been grown. The ears are uniform and good size, extra small cob, one of the smallest of any yellow Corn growing. Shells easily and shells 6 (6) bushels to the measured barrel. Is good for both thin and rich land. On good land will yield from 140 to 160 bushels to the acre. Grains are very wide and deep, fills well out at each end, and matures from 90 to 100 days. All progressive farmers and Corn growers should try this improved Golden Dent Corn. Yields from one to four ears to the stalk. Price, Pt. 15c. Qt. 25c. 4 Qts. 50c. Pk. 85c. Bu. \$3.00.

1139. **Mammoth Golden Beauty Corn.** Has the largest ears of any 100-day Corn. It outyields many other Corns. The increased yields repay the seeds many times over. Growers should make sure of getting the largest yield and most handsome grain to meet competition and secure the highest prices. Ears usually averaging from 9 to 12 inches long and from 20 to 30 rows on the cob, some of the stalks bearing from 3 to 5 ears. Then why use your poor stock any longer? It has produced 150 bushels shelled Corn to the acre. Pt. 15c. Qt. 20c. 4 Qts. 40c. Pk. 75c. Bu. \$2.50.

1140. **Reid's Yellow Dent.** This is a splendid yellow Dent variety with 18 to 24 rows of kernels on an ear. The cob is small and red and the grains are very close together, so there is scarcely any room between the rows. Reid's Yellow Dent has been awarded more prizes at Corn shows than any other variety except "Prosperity." The ears average 8 to 10 inches long. The stalk is very heavy and is not easily blown down. It matures in 90 to 100 days and is a heavy yielder in the Middle and Southern States. Pt. 10c. Qt. 15c. 4 Qts. 45c. Pk. 75c. Bu. \$2.50.

White Varieties of Seed Corn

1264. **Bolgio's White prolific.** This is a most valuable field variety, one that makes a large ear and nearly always two ears to the stalk. When ground makes meal of the finest quality. It has a broad, deep grain, small red cob, grows to a medium height, and has thick and heavy fodder. The variety has yielded 120 bushels per acre. One of the smallest cobs of any Corn known to the size of the ear. Matures from 110 to 120 days. Price, Pt. 15c. Qt. 25c. 4 Qts. 50c. Pk. 90c. Bu. \$3.00.

1145. **"Hickory King" White Corn.** So large are the grains and so small the cob that on an ear broken in half a single grain will almost cover the cob section. Of a strong growth, the stalks take a firm hold in the ground and stand upright, resisting severe storms. It yields splendid crops on light soils, and is undoubtedly the best and most productive White Field Corn for the South. Pkt. 5c. Pt. 10c. Qt. 15c. 4 Qts. 35c. Pk. 60c. Bu. \$2.00.

1148. **Bolgio's Cuban Giant Ensilage Corn.** We have thoroughly tested the Cuban Giant beside all large white grain ensilage varieties. Grains are pure white, very large, broad and long. Of stronger vitality than any other variety. It is the best milk producer of all ensilage Corns, being as sweet as Sugar Corn. Outyields the Red Cob Ensilage and is 10 to 12 days earlier. It is the most perfect Corn we have found in our years of experience. Pt. 10c. Qt. 15c. 4 Qts. 35c. Pk. 60c. Bu. \$2.00.

1214. **Evergreen Broom Corn. Improved.** An excellent variety; is a good length, fine, straight and has a green appearance when ripe, and sells at the highest market price. Sow in drills three feet apart and thin out to 3 inches. Sow 5 lbs. per acre. Qt. 15c. 4 Qts. 50c. Pk. 75c. Bu. \$2.50.

1215. **Collier's Excelsior White Corn.** We believe this to be the best all around White Corn in existence. It is a heavy yielder; has large ears, deep grain, small cob and produces good-sized fodder, free from barren stalks. Matures in 110 to 115 days. Pt. 15c. Qt. 20c. 4 Qts. 50c. Pk. 80c. Bu. \$2.75.

1147. **White Kaffir Corn.** Makes nutritious food for stock and poultry. Kaffir Corn in the last few years has been generally sown with Cow Peas, broadcast at the rate of a peck of Kaffir Corn to a bushel of Cow Peas per acre. The Kaffir Corn helps to hold the Cow Peas up off the ground, thus causes a large growth of Cow Peas, and both can be cut together, making an enormous yielding crop of most nutritious feed. For a forage crop when sown by itself Kaffir Corn should be sown broadcast at the rate of from 3/4 to 1 bushel per acre. When sown for a forage crop, either by itself or with Cow Peas, the crop should be cut before it is headed out. Lb. 10c. Pk. 45c. Bu. \$1.25. Write for latest prices.

1146. **Early Amber Sorghum.** Furnishes a large yield of most nutritious forage, which can be fed either green or cured, and will yield 2 or 3 cuttings a year, stouling out thicker each time it is cut. It grows 10 to 12 feet high. Sow broadcast for forage at the rate of 1 to 1 1/4 bus. per acre. When sown in drills sow at the rate of 1 peck per acre in drills 3 1/2 to 4 feet apart. Pkt. 5c. Lb. 10c. Pk. 60c. Bu. of 50 lbs. \$1.75.

1143. **Improved Leaming Corn.** Its extreme earliness and fine quality has made it very popular with the farmers, and especially with those in the localities where the seasons are short. It produces from 65 to 90 bushels to the acre, in accordance with the quality of the soil. The ears and grains are of medium size. Pt. 10c. Qt. 15c. 4 Qts. 45c. Pk. 75c. Bu. \$2.50.

1212. **Improved Golden Dent Corn.** We sell thousands of bushels of this splendid Yellow Corn every year, and it is one of the best and most reliable cropping Yellow Corns in cultivation. It makes a large-sized ear, small cob, deep grains which are of a bright, attractive golden yellow color. It is singularly robust, and withstands injury by adverse weather or other unfavorable conditions better than any other sort we know of, the ears and grains maturing remarkably well, and always being marketed in bright, sound condition. Produces two or three ears to the stalk, and for a first-class large yielding yellow corn, particularly adapted to the South, it is strongly recommended. Pt. 15c. Qt. 20c. 4 Qts. 45c. Pk. 75c. Bu. \$2.50.

1213. **Iowa Gold Mine Corn.** A splendid Yellow Dent variety. It is early, ears are not excessively large, but of a good size and symmetrical. Color a bright, golden yellow, shining like a new coin direct from the mint. Grain is very dry, cob small and dries out nearly as soon as it ripens. Seventy pounds of ear Corn make 60 to 62 pounds of shelled Corn, and in hauling to market it weighs out five bushels more to the wagon load than common varieties in the same size wagons. Seventy pounds of Iowa Gold Mine Corn on the ear have given 64 pounds of shelled Corn and only 6 pounds of cobs. This cannot be equalled by any other Corn in the world. The kernels are deep, wedge-shaped. Pt. 10c. Qt. 15c. 4 Qts. 35c. Pk. 60c. Bu. \$2.50.

1138. **Long Prolific.** The climax of 25 years of Corn breeding and selection by Mr. I. S. Long. Pt. 15c. Qt. 20c. 4 Qts. 50c. Pk. 90c. Bu. \$3.00.

1177. **Iowa Silver Mine Corn.** The stalks grow 7 to 8 feet high and set the ears about 3 1/2 to 4 feet from the ground. Just the right height for easy picking. Early, maturing in 95 days, dries out rapidly and is ready for market very early. It is a sure cropper, deep grain, pure white, and a good Corn in every way. It produces a better crop on old, thin land than any other Corn, as it seems to adapt itself to unfavorable conditions. The ears bear 16 rows, very straight and close together. Pt. 10c. Qt. 15c. 4 Qts. 35c. Pk. 60c. Bu. \$2.50.

1054. **Red Cob 90-Day Corn.** This Corn meets a long-felt want, because it can be used as a roasting ear Corn and when fully matured makes a first-class Crop Corn for feeding stock. The ear is large, handsome, suits for an early crop or for a late crop, because it matures in 90 days. This makes it always a safe and profitable crop. Doz. 40c. Pkt. 5c. Pt. 10c. Qt. 15c. 4 Qts. 45c. Pk. 80c. Bu. \$2.50.

1142. **Maryland White Corn.** This very handsome Corn is the favorite of old farmers who like a big grain on a small cob. The grain is pure white, with good-sized ear, having ten rows to the cob. Used for general crop. Pkt. 5c. Pt. 10c. Qt. 15c. 4 Qts. 45c. Pk. 75c. Bu. \$2.50.

1179. **Blount's Prolific.** One of the largest yielding varieties for the South, producing 3 to 6 ears of white, flinty Corn to the stalk. Makes excellent meal. Pt. 10c. Qt. 15c. 4 Qts. 45c. Pk. 75c. Bu. \$2.50.

1257. **Boone County White.** Ears well filled out at both ends, cylindrical, 9 to 11 inches long, averaging twenty rows, some eighteen and twenty-two. Grain very deep, a little rough. Cobs white, of medium size. Pt. 15c. Qt. 20c. 4 Qts. 50c. Pk. 85c. Bu. \$2.75.

1069. **Connecticut Field or Large Yellow Pumpkin.** Excellent for growing in Corn. Lb. 25c. 5 Lbs. at 20c lb.

1058 1/2. **Kentucky Field Pumpkin.** Very large and flat, grown extensively and profitably in cornfield. Lb. 25c. 5 Lbs. at 20c lb.

Kaffir Corn—The Great Forage Plant

1169. **Red Kaffir Corn.** Non-saccharine. The plant is low, stalky, perfectly erect—the stalk as well as the blades; cures into excellent fodder, and in all stages it is available for green food. Lb. 10c. Pk. 45c. Bu. of 50 lbs. \$1.25. Special price in quantity. Write for latest prices.

Red and White Milo Maize. These are popular varieties of sorghum, somewhat similar to the Kaffir Corn, valuable for both forage and grain. Cultivation is same as for Kaffir Corn. Lb. 10c. Pk. 45c. Bu. of 50 lbs. \$1.25.

1253. **Feterita.** Similar in appearance to White Milo Maize. Matures 20 to 30 days earlier than Kaffir Corn. Great drought resister. Pk. 50c. Bu. \$1.50.

1158. **Early Orange Sorghum.** This variety is rapidly growing in favor wherever it is grown. Similar in growth to Early Amber, but it is claimed that it produces a heavier crop. Pkt. 5c. Lb. 10c. 4 Qts. 40c. Pk. 60c. Bu. of 50 lbs. \$1.75. Price fluctuates.

Bolgiano's Giant Orchid Flowering Countess Spencer Type

Pkts., Ozs. and
¼ Lbs.
Delivered Free

Sweet Peas

Parcel Post
Rates
See Page 4

Perfect Dreams of Beauty

Because of such unusual size, often 2 inches and more across, waved or fluted appearance and charming blendings of harmonious colors, the new **Spencer Type** may be appropriately described as **Truly Gigantic "Orchid-Flowered."** The flowers are not only of extremely large size, but are distinct in having the outer edges of the standard and wings beautifully crumpled or waved, the tissue being so full that there is not room for it to lie flatly expanded or smoothly rolled. The standard is broad and tall; the wings are broad, well spread and held erect by the keel.

Bolgiano's Ten Superb New Spencers

We have selected what we consider the ten best and most distinct kinds introduced prior to 1916, which we offer below.

They are a great improvement on the standard sorts, having large, round, open flowers of extraordinary size, measuring two inches and over across, with wavy standards and wide-spreading wings, a very large percentage bearing four of these immense blossoms to the stem, which is long and strong, making them of exceptional value for cutting, and are just as easy to grow as the standard varieties.

1. **Marie Corelli Spencer.** The large flowers are brilliant rose carmine or red of the true Spencer form. The wings are a pure rich rose crimson, while the standard shows a tint of cherry-red. Pkts. 5c and 10c. Oz. 30c. ¼ Lb. 90c. Lb. \$2.75.

2. **Mrs. Routzahn Spencer.** The beautiful coloring is buff or apricot ground flushed with pink deepening toward the edges. Charming as a cut flower. Pkts. 5c and 10c. Oz. 25c. ¼ Lb. 75c. Lb. \$2.50.

3. **Senator Spencer.** The color is a varying combination of deep claret and chocolate, striped and flaked on a ground of light heliotrope. The vines are a perfect mass of bloom throughout the season. Pkts. 5c and 10c. Oz. 25c. ¼ Lb. 75c. Lb. \$2.50.

4. **True Countess Spencer.** The coloring is a soft rose-pink, which deepens at the outer edges and becomes still richer or more heavily suffused in cool weather. In size, form and coloring Countess Spencer is simply exquisite. Pkts. 5c and 10c. Oz. 30c. ¼ Lb. 90c. Lb. \$2.75.

8. **Aurora Spencer.** Brilliant Orange rose-striped and flaked on a cream white, the most attractive of the striped Spencers. Pkts. 5c and 10c. Oz. 20c. ¼ Lb. 75c. Lb. \$2.50.

9. **Apple Blossom Spencer.** Immense waved and crinkled flowers of carmine-rose color with creamy blush wings. Pkts. 5c and 10c. Oz. 25c. ¼ Lb. 75c. Lb. \$2.50.

10. **Mrs. Hugh Dickson.** One of the finest, beautiful, salmon-pink on a cream ground. Pkts. 5c and 10c. Oz. 25c. ¼ Lb. 75c. Lb. \$2.50.

Other Rare and Beautiful Spencer Varieties

11. **American Spencer.** Striped brilliant carmine-red on white. Pkts. 5c and 10c. Oz. 25c. ¼ Lb. 75c. Lb. \$2.50.

12. **Florence Morse.** A light pink-edged Countess Spencer. Pkts. 5c and 10c. Oz. 25c. ¼ Lb. 75c. Lb. \$2.50.

13. **Ruby Spencer.** Rich, dark red. The flowers are enormous and borne three to a stem. Pkts. 5c and 10c. Oz. 25c. ¼ Lb. 75c. Lb. \$2.50.

14. **Primrose Spencer.** The finest primrose yellow, with very large wavy flowers. Pkts. 5c and 10c. Oz. 25c. ¼ Lb. 75c. Lb. \$2.50.

15. **Loyalty.** A fine, large, waved, bright blue, flaked on white. Pkts. 5c and 10c. Oz. 25c. ¼ Lb. 75c. Lb. \$2.50.

16. **Maud Holmes.** A large and bright rich crimson. Pkts. 5c and 10c. Oz. 25c. ¼ Lb. 75c. Lb. \$2.50.

17. **Florence Nightingale.** The largest and finest pure lavender. Pkts. 5c and 10c. Oz. 25c. ¼ Lb. 75c. Lb. \$2.50.

18. **George Herbert.** Beautiful, rich, bright rosy-carmine. Pkts. 5c and 10c. Oz. 25c. ¼ Lb. 75c. Lb. \$2.50.

For Every Bloom Cut Two More Came

Mr. Robert A. Welsh, of Baltimore Co., Md., writes: "Your Gorgeous Mixture of Sweet Peas are without exception the finest I have ever seen. They began blooming very early and continued to bloom during the entire season. The colors were simply immense, at least 40 different kinds could be easily selected, ranging from White, through all the lighter and darker shades of Pink, Red, Blue, Deep Maroon, etc. It seemed for each bloom we cut, two more came. It is a pleasure to recommend to others your Giant Sweet Peas, for they have given me so much pleasure."

Bolgiano's Flower Seed Perfectly Satisfactory After Years of Trial

On August 27, 1915, Mrs. W. D. Franklin, of Lexington Co., S. C., writes: "Flower seeds bought of you last February were all right. I have Carnations which have already bloomed from seeds sown this Spring; also have *Salvia Splendens* now in bloom which are beautiful. I think your flower seeds are just what you claim them to be so far as I have had experience with them and I have ordered them from you a number of years and can say I'm perfectly satisfied."

Beautiful Flowers, Delicious Vegetables, Luxuriant House Plants

All These Pleasures Are Assured if You Use **BON-ARBOR**, the Ideal Food and Tonic for Household Plants and Home Flower and Vegetable Gardens—Clean, Safe, Odorless, Effective



Bon-Arbor is immediately soluble in cold water, therefore all the properties are available to plant life from the moment of application. It is quick in action, enabling you to see its effects in from 3 to 10 days on any quick-growing plants, vegetables and lawns, and on slower-growing plants in a proportionate time. It being complete food, containing Nitrogen, Potash and Phosphoric Acid in sufficient quantities, will sustain the growth it makes.

BON-ARBOR Is Put Up As Follows:

One-half-pound package, making 15 gallons, by mail postpaid, 30c. 1-pound package, making 30 gallons, by mail postpaid, 55c. 5-pound package, making 150 gallons, by express, not prepaid, \$1.80.

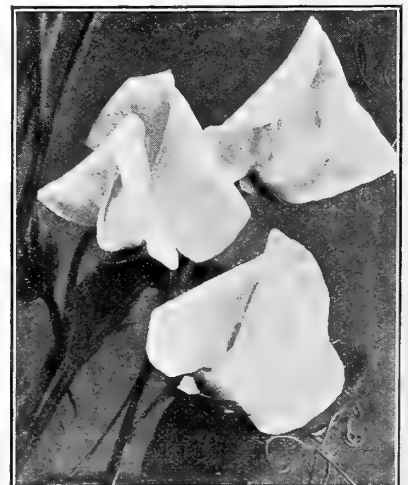

Giant Orchid Flowered Sweet Pea
Countess Spencer Type



Bolgiano's Reliable Flower Seeds Produce the Most Beautiful Flowers that Grow

Bolgiano's Reliable Flower Seeds Are Fresh, Pure and True

**Very Large Packets 5c Each, 6 for 25c, Mammoth Packets 10c Each, 4 for 25c. Parcel Post Rates, see Page 4
Plain Culture Directions Printed on Each of Our Flower Seed Packets. With This Help You are Sure of Success**

1. **Abutilon.** Flowering Maple. Elegant flowering perennial shrubs, of strong growth and easy cultivation, free flowering with various colored beautiful drooping flowers. Considered indispensable for flowering indoors during the Winter and Spring months and useful for bedding out in the Summer. Pkts. 5c, 10c and 25c. ¼ Oz. \$1.10. Oz. \$4.00.
2. **Achillea.** From Spring until frost covered with heads of purest white flowers, very double. Useful for cut flowers. Pkts. 5c, 10c and 25c.
3. **Aconitum.** Napellus. Monk's Hood, or Wolfsbane. A hardy perennial, growing in any good garden soil, producing long spikes of curiously-shaped blue and white flowers. Well adapted for planting among shrubbery or in shady corners of the garden; 3 to 5 feet. Pkts. 5c, 10c and 25c.
4. **Acroclium.** A pretty annual "Everlasting," growing about 15 inches high, bearing lovely white or rosy-pink flowers, which, when cut in the bud state, can be dried and used in Winter bouquets. A nice thing to grow in a mixed border aside from its use as an everlasting. Double mixed. Pkts. 5c, 10c and 25c. Oz. 50c.
5. **Adumia.** Mountain Fringe. Cirrhosa. A graceful hardy biennial climber, but as it resows itself year after year, it might be considered perennial. The feathery foliage closely resembles that of the Maiden Hair Fern. The flowers are tube-shaped, flesh-colored, somewhat like the Bleeding Heart, and completely cover the plant. For covering trellises, etc., it is very desirable. Flowers the first year from seed. Pkts. 5c, 10c and 25c.
6. **Adonis.** Aestivals. Flos Adonis. One foot. Pretty little plant with feathery, fresh green foliage, dotted with innumerable small blood-red flowers. Pkt. 5c. Oz. 10c.
7. **Ageratum.** One of the best Summer-blooming plants. They are rapid growers and constant bloomers. During the hot, dry Summer months their bright flowers are produced in the greatest profusion of charming blue or white flowers. Pkts. 5c and 10c. Oz. 25c.

8. **Agrostemma.** Rose of Heaven. Coronaria. An attractive free flowering, hardy perennial of easy culture, producing glowing crimson flowers like a single pink and silver-white foliage; blooms the first season; fine for cutting; 2 feet. Pkts. 5c and 10c. Oz. 25c. 4 Ozs. 75c.
9. **Alyssum, Sweet.** Little Gem. A beautiful white variety of Sweet Alyssum, especially adapted to edging borders and rock work. The plants grow about 6 inches, produce hundreds of flowers and form a mass of blooms 15 to 18 inches in diameter. Hardy annual. Pkts. 5c and 10c. Oz. 30c. 4 Ozs. \$1.10. Lb. \$4.00.
10. **Alyssum.** Saxitale. Flowers golden-yellow; desirable for rock work. Showy in masses. Hardy perennial. Pkts. 5c and 10c. Oz. 30c.
11. **Amaranthus.** Candatus. Love Lies Bleeding. Rapid growing garden annual, with long, drooping, crimson flowering spikes, 3 to 5 inches high. Pkts. 5c and 10c. Oz. 15c.
12. **Amaranthus.** Tri-color. Joseph's Coat. Showy annual foliage plant for gardens; leaves red, yellow, green, etc.; 3 feet. Pkts. 5c and 10c. Oz. 30c.
13. **Anchusa.** Italica Dropmore. One of the best hardy perennials, and becoming more popular each season, grows 3 to 5 feet high, and bears in abundance flowers of the richest gentian-blue during May and June. Pkts. 5c, 10c and 25c.
14. **Anemone.** St. Brigid's. Windflower. A very pleasing perennial, producing large, Irish Poppy flowers; few plants compare with them in beauty; fine for bouquets. Sow outdoors in Spring, keeping shaded till the plants appear. Pkts. 5c, 10c and 25c.
15. **Antirrhinum.** Snap Dragon. Beautiful spikes of gaily colored flowers. They are one of the best cut flowers which can be grown from seed. While for beds or borders they are a pleasure, being in flowers all the time if placed in a sunny position. Pkts. 5c and 10c. Oz. 30c. 4 Ozs. \$1.00.



Bolgiano's Constant Blooming Ageratum

16. **Aquilegia,** or Columbines. An elegant, graceful, beautiful Spring flowering plant, producing exquisitely spurred flowers on stems rising 2 feet above the fern-like foliage; splendid for cutting. Double mixed. Pkts. 5c, 10c and 25c.
17. **Arabis.** Alpina. Rock Cress. Early Spring flowering plant especially adapted for edging and rockery; plants form a dense carpet completely covered with pure white blossoms; perennial; May; 6 inches. Pkts. 5c, 10c and 25c.
18. **Arctotis.** Grandis. African Daisy. Bushy annual plants, producing the entire season, on long stems, large daisy-like flowers, pure white on the upper surface, the reverse side of petals lilac-blue; 2 feet. Pkts. 5c, 10c and 25c.
19. **Argemone.** Grandiflora. The Prickly Poppy. Two feet. Lovely plants with an ornamental foliage and large, handsome, Poppy-like flowers, snowy-white, filled in the center with golden stamens, very beautiful. Pkts. 5c, 10c and 25c.
20. **Armeria.** Formosa. A very pretty edging plant, bearing rose-pink flowers, hardy perennial. Pkts. 5c and 10c. Oz. 50c.
21. **Asperagus.** Sprengeri. Emerald Feather. One of the best plants to grow in suspended baskets, window boxes, vases, etc., for the greenhouses in Winter and outdoors in the Summer. Pkts. 5c, 10c and 25c.



St. Brigid Anemone, or the Irish Poppy



Giant Comet Asters—All Colors

50. **Queen of the Market Asters.** Mixed. Pkts. 5c and 10c. $\frac{1}{4}$ Oz. 25c. Oz. 90c.

51. **Aster, German Quilled.** Rose-pink flowers with quilled centers. Various colored petals in gorgeous mixture. Pkts. 5c and 10c. Oz. 60c.

52. **Balloon Vine.** Love in a Puff. A rapid growing, annual climber, succeeds best in light soil and warm situation; flowers white, seed vessels look like miniature balloons and they are of great interest. Pkt. 5c. Oz. 15c.

53. **Balsam or Lady Slipper.** These are very beautiful for borders, the plants make perfect little bushes with flowers that are double, the colors are very pretty and pleasing. Pkts. 5c and 10c. $\frac{1}{4}$ Oz. 20c. Oz. 60c.

54. **Bartonia.** Golden Bartonia, Aurea. Producing showy, golden-yellow flowers, fragrant at night, above its gray and downy, thistle-like foliage, which is exceedingly brilliant in the sunshine. Sow in May where it is to remain, as it does not bear transplanting. Annual, 2 feet. Pkts. 5c and 10c. $\frac{1}{2}$ Oz. 15c. Oz. 25c.

55. **Begonia.** Tuberos Rooted. The plants are of robust, compact habits, dark green foliage, and brilliant, double cinnabar-scarlet flowers. Pkts. 5c, 10c and 25c.

56. **Bellis Perennis.** Double Daisy. A large growing, Spring flowering plant, a companion to the Pansy and Forget-Me-Not. Loves a shady place and will reward the gardener with a mass of blossoms for succeeding years if left undisturbed. Pkts. 5c, 10c and 25c. Oz. \$2.25.

57. **Brachycome.** Swan River Daisy. Free-flowering, dwarf-growing annuals; covered during the greater part of the Summer with a profusion of pretty blue or white flowers, suitable for edgings, small beds or pot culture; 9 inches. Pkts. 5c, 10c and 25c.

58. **Browallia.** One foot. One of our favorite, profuse-blooming bedding-plants, covered with rich, beautiful winged flowers during the Summer and Autumn months, supplying a shade of intense blue, very uncommon; grows freely in any rich soil; blooms finely in the Winter if lifted in Autumn and cut back. Mixed varieties. Pkts. 5c, 10c and 25c.

59. **Bryonopsis.** Laciniosa. Ten feet. An ornamental climber of the gourd family, bearing green fruit which change in color to bright scarlet-striped warts. Pkts. 5c, 10c and 25c.

60. **Calandrinia Grandiflora.** Very beautiful, dwarf-growing, bushy annual for the flower garden, having fleshy leaves and umbels of large, rose-colored flowers which expand into a perfect bell of beauty if grown in a sunny situation; 1 foot. Pkts. 5c, 10c and 25c.

61. **Calendula.** Pot Marigold. A perpetual bloomer, the flowers are oriental in color and exhibit every shade of yellow from ivory to deepest orange. Makes good cut flowers. Pkt. 5c. Oz. 15c.

62. **Calliopsis.** Showy garden annual, 1 to 2 feet high; producing profusely large flowers of brilliant shades, ranging from canary to orange-red and maroon. Pkts. 5c and 10c. Oz. 25c.

63. **Canterbury Bell.** Campanula Medium. Handsome, hardy biennial of stately growth, rich color and profuse bloom. Has large bell-shaped flowers, are effective in various colors. Height two to four feet. Pkts. 5c and 10c. Oz. 25c.

64. **Candytuft.** White. The finest of all the white varieties, being a complete mass of pure white flowers, in bloom throughout the season. Grows 12 inches high. Pkts. 5c and 10c. Oz. 15c.

65. **Candytuft.** Mixed. Most excellent mixture; rose, crimson, white, purple, etc. Bushy plants 12 inches high growing large umbels of flowers. Pkts. 5c and 10c. Oz. 15c.

Giant Hohenzollern Asters

The Finest Ostrich Feather Type of Aster. Much larger than the Giant Comet, the petals longer, more twisted, and produced in greater abundance. Borne on long stems.

22. **White.** Pkts. 5c, 10c and 25c. $\frac{1}{4}$ Oz. 30c. Oz. \$1.00.

23. **Pink.** Pkts. 5c, 10c and 25c. $\frac{1}{4}$ Oz. 35c. Oz. \$1.25.

24. **Crimson.** Pkts. 5c, 10c and 25c. $\frac{1}{4}$ Oz. 30c. Oz. \$1.00.

25. **Light Blue.** Pkts. 5c, 10c and 25c. $\frac{1}{4}$ Oz. 35c. Oz. \$1.25.

26. **Deep Lilac.** Pkts. 5c, 10c and 25c. $\frac{1}{4}$ Oz. 35c. Oz. \$1.25.

27. **Azure Blue.** Pkts. 5c, 10c and 25c. $\frac{1}{4}$ Oz. 35c. Oz. \$1.25.

28. **Mixed.** Pkts. 5c, 10c and 25c. $\frac{1}{4}$ Oz. 35c. Oz. \$1.25.

Truffant's Peony Flowered Perfection Aster. For mid-season flowering we recommend these beautiful Asters; they are stiffly erect or upright in growth, averaging 2 feet, produce fine, large double flowers.

29. **Snow White.** Pkts. 5c and 10c. $\frac{1}{4}$ Oz. 30c. Oz. \$1.00.

30. **Darkest Blue.** Pkts. 5c, 10c and 25c. $\frac{1}{4}$ Oz. 35c. Oz. \$1.25.

31. **Glowing Dark Crimson.** Pkt. 5c, 10c and 25c. $\frac{1}{4}$ Oz. 30c. Oz. \$1.00.

32. **Light Red.** Pkts. 5c, 10c and 25c. $\frac{1}{4}$ Oz. 35c. Oz. \$1.25.

33. **Light Blue.** Pkts. 5c, 10c and 25c. $\frac{1}{4}$ Oz. 35c. Oz. \$1.25.

34. **Mixed Varieties.** Pkts. 5c, 10c and 25c.



Brachycome—Swan River Daisy

66. **Candytuft.** Gibraltarica. It has magnificent, large, hyacinth-like pikes or purple flowers shading to white, dwarf profuse garden annual, 1 foot high. Pkts. 5c, 10c and 25c.

67. **Canary Bird Vine.** A rapid-growing Summer climbing annual, growing 10 to 15 feet high. It will cover trellis work in the most graceful manner, producing hundreds of its pretty fringed bright yellow flowers, which resemble a canary bird with expanded wings. Pkts. 5c and 10c. Oz. 25c.

68. **Canna.** Giant-flowered, mixed. Pierce the seed in one spot with a file and soak in luke warm water for 24 hours before sowing. Named Cannas do not come true from seed, so we only offer the seed in mixture. Pkts. 5c and 10c. Oz. 25c.

69. **Carnation.** Marguerite. The plants of this wonderfully fine strain may be made to bloom in 12 weeks. The flowers are large, double, very fragrant and appear in very attractive shades of color. Pkts. 5c, 10c and 25c. Oz. \$1.00.

70. **Celosia.** Cockscomb. This beautiful dwarf plant has dark green leaves and forms immense cockscomb-like heads; ostrich plumes, etc. Pkts. 5c, 10c and 25c.

71. **Centaurea.** Sweet Sultan. The newest sort 2 or 3 feet high with large flowers 3 to 4 inches across, varieties of colors and shades, popular garden annual, easy culture, large fragrant flowers, excellent for cutting. Pkts. 5c, 10c and 25c. Oz. 40c.

72. **Centaurea.** Corn-flower, or Bachelor's Button. Showy, hardy, border plants about 2 feet high and bearing freely during the Summer, corn-flower-like heads of bloom. Pkts. 5c and 10c. Oz. 25c.

Giant Comet Asters

These are earliest to produce fine, large, Chrysanthemum-like flowers; the plants grow 2 feet high and have fine, long stems.

35. **White Extra Fine.** Pkts. 5c, 10c and 25c. $\frac{1}{4}$ Oz. 35c. Oz. \$1.25.

36. **The Bride.** White. Pkts. 5c, 10c and 25c. $\frac{1}{4}$ Oz. 35c. Oz. \$1.25.

37. **Light Yellow.** Pkts. 5c, 10c and 25c. $\frac{1}{4}$ Oz. 35c. Oz. \$1.35.

38. **Rose.** Pkts. 5c, 10c and 25c. $\frac{1}{4}$ Oz. 35c. Oz. \$1.35.

39. **Light Blue.** Pkts. 5c, 10c and 25c. $\frac{1}{4}$ Oz. 30c. Oz. \$1.25.

40. **Azure Blue.** Pkts. 5c, 10c and 25c. $\frac{1}{4}$ Oz. 35c. Oz. \$1.35.

41. **Dark Violet.** Pkts. 5c, 10c and 25c. $\frac{1}{4}$ Oz. 30c. Oz. \$1.25.

42. **Mixed.** Pkts. 5c, 10c and 25c. $\frac{1}{4}$ Oz. 35c. Oz. \$1.35.

Bolgiano's Giant Stock of Samples, Branching Asters. These grow 2 to 3 feet high and branch very freely, the flowers being of the largest size (2 $\frac{1}{2}$ to 4 inches across) and each furnished with a long, stiff stem, rivaling the Chrysanthemum both in size of flower and length of stem. They furnish the largest supply of Asters.

43. **White.** Pkts. 5c and 10c. $\frac{1}{4}$ Oz. 25c. Oz. 60c.

44. **Lavender.** Azure Blue. Pkts. 5c, 10c and 25c. $\frac{1}{4}$ Oz. 25c. Oz. 60c.

45. **Shell Pink.** Pkts. 5c and 10c. $\frac{1}{4}$ Oz. 25c. Oz. 60c.

46. **Crimson.** Pkts. 5c and 10c. $\frac{1}{4}$ Oz. 25c. Oz. 60c.

47. **Indigo Blue.** Pkts. 5c and 10c. $\frac{1}{4}$ Oz. 25c. Oz. 60c.

48. **Mixed.** Pkts. 5c and 10c. $\frac{1}{4}$ Oz. 20c. Oz. 55c.

49. **Christmas Tree.** Mixed. Pkts. 5c and 10c. $\frac{1}{4}$ Oz. 25c. Oz. 90c.

73. **Centaurea.** Candidissima. Dusty Miller. White foliage used for bedding, edging, vases, etc. Pkts. 5c, 10c and 25c.

74. **Chrysanthemum.** Single and double. Most gorgeous and prettiest varieties mixed annual, free Summer blooming garden flower, 1 to 1 $\frac{1}{2}$ feet high. Pkts. 5c and 10c. Oz. 30c.

75. **Chrysanthemum.** Perennial. Single and double varieties. Hardy plants for permanent borders and gardens, compact bushes 1 $\frac{1}{2}$ to 2 feet, splendid cut flowers, has long stems. Pkts. 5c, 10c and 25c. Oz. 30c.

76. **Cineraria.** Hybrid Grandiflora. Choicest mixed for the window box. Conservatory; large flowers from 2 to 3 inches across, various colors borne in profusion in the Spring. Pkts. 5c, 10c and 25c.

77. **Clarkia.** Annuals of easy culture; planted in large groups they are very bright and effective, and the long graceful sprays are good for table decorations. Double mixed. All colors. Pkts. 5c, 10c and 25c.

78. **Clematis.** Jackson's Beautiful Purple. Well-known climber, some of the varieties being remarkable for the size and beauty of their blossoms and others for their gracefulness; fine for covering arbors, verandas, etc., as they cling to almost any object. Pkts. 5c, 10c and 25c. $\frac{1}{4}$ Oz. \$1.00.

79. **Cleome.** Pungens. Spider Wort. Five feet. A showy garden annual producing curious heads of flowers of bright rose color with long antennae-like stamens; of easy cultivation, blooming early until late. Pkts. 5c, 10c and 25c.

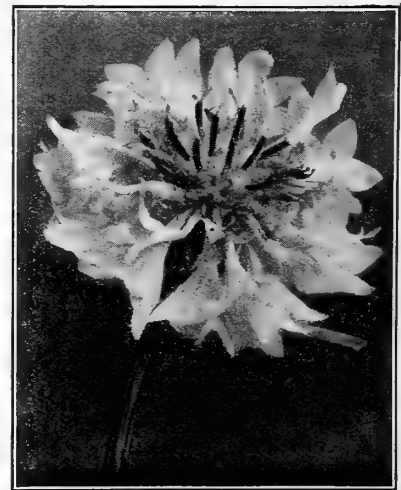

Centaurea—Corn Flower or Bachelor's Button

80. **Cobaea**. Scandens. A fine, rapid-growing climber with handsome foliage and large bell-shaped flowers, the plant will run about 30 feet in a season, covering a large arbor with handsome foliage and beautiful flowers. Pkts. 5c, 10c and 25c. Oz. 70c.

81. **Cobaea**. Scandens Alba. A climber of rapid growth, attaining a height of 30 to 50 feet during the season, valuable for covering trellises, arbors, trunks of trees, etc., will cling to any round surface; bearing large, pure white, bell-shaped flowers. Pkts. 5c and 10c. ¼ Oz. 35c. Oz. \$1.25.

82. **Coccinea**. Indica. A remarkably pretty annual climber; luxuriant Ivy-like foliage; small flowers followed by numerous fruits 2 inches long, which turn to brilliant scarlet, spotted with white. Pkts. 5c, 10c and 25c.

83. **Coleus**. The showy plants are grown for their brilliant foliage, which forms the bases of the ribbon beds of foliage plants in the parks and lawns; set out the young plants when the trees are out in leaf. Pkts. 5c, 10c and 25c.

84. **Coleus**. Fringe and lacinated. The fringed type has large leaves cut out in the most delicate manner on the border. The lacinated type is very odd; each leaf seems to be composed of numerous small leaflets. Pkts. 5c, 10c and 25c.

85. **Convolvulus Minor**, or Dwarf Morning Glory. Fine bushy plants, 12 inches high by 2 feet in diameter, bearing profusely beautiful mixed colors. Pkts. 5c and 10c. Oz. 15c. ¼ Lb. 40c.

86. **Coreopsis**. Lancelota Grandiflora. Harvest Moon. One of the finest, hardiest garden plants grown, forming bushes 2 to 3 feet high bearing quantities of long stemmed, large, single, yellow flowers throughout the Summer. Pkts. 5c, 10c and 25c. Oz. 35c.

87. **Cosmos**. Mammoth. A very effective Autumn flowering plant, hardy and rapid growing, forming bush-like plants 5 to 8 feet high and covered with large, single, Dahlia-like flowers. Pkts. 5c and 10c. Oz. 25c. ¼ Lb. 75c. ½ Lb. \$1.25.

88. **Cosmos**. Early flowering. Mixed colors of bushy growth, 4 feet high, flowers white smaller than those of the Mammoth varieties, are produced from July throughout the season. Pkts. 5c, 10c and 25c. Oz. 40c. ¼ Lb. \$1.50. ½ Lb. \$2.50.

89. **Cyclamen**. Persicum. Giant double flowers, finest mixed colors. Pkts. 5c, 10c and 25c.

90. **Cypress Vine**. Scarlet. Very deep scarlet flowers. Pkts. 5c and 10c. Oz. 25c. ¼ Lb. 75c.

91. **Cypress Vine**. White. Clear paper white flowers. Pkts. 5c and 10c. Oz. 25c. ¼ Lb. 75c.

92. **Cypress Vine**. Mixed. For training on trellises the Cypress Vine cannot be excelled. It has a profusion of scarlet and white star-shaped blossoms, and its finely cut foliage is particularly adapted to ornamental work. Pkts. 5c and 10c. Oz. 20c. ¼ Lb. 60c.

93. **Dahlia**. Extremely large flowers. Double mixed. Although perennial these will flower the first season if sown early. 4 to 6 feet. Pkts. 5c, 10c and 25c. ¼ Oz. 50c. Oz. \$1.75.

94. **Datura**. Angel's Trumpet. Three feet. Handsome plants for subtropical bedding in Summer, having large trumpet-shaped fragrant flowers. They should be given a light soil and a sunny sheltered position. Make grand pot plants for the greenhouse. Double mixed. Pkts. 5c, 10c and 25c.

95. **Delphinium**. Hardy perennial Larkspur. Double and single hybrid. Finest mixed colors. Among our best plants for mixed borders, producing spikes of flowers. Pkts. 5c, 10c and 25c. Oz. 40c.

96. **Dianthus**. Double annual. China Pinks. They form bushy dwarf plants about 1 foot high, producing freely all Summer long flowers of most brilliant colors. One of our most effective garden plants. Pkts. 5c, 10c and 25c. Oz. 75c.

97. **Dianthus**. Hardy perennial Pinks. Pheasant's Eye Pink. Bush plants of large fragrant blossoms. Pkts. 5c and 10c. Oz. 25c.

98. **Dianthus**. Double Hardy Dwarf Grass Pinks. An improved type of the old fashioned pinks of dwarf, sturdy growth, with large, double fringed fragrant flowers of various colors. Pkts. 5c, 10c and 25c. Oz. \$1.75.

99. **Didicus**. Goeraleus. Annual. Bloom most profusely from July to November. Their exquisite, pale lavender blossoms are excellent for cutting. Plants grow about 18 inches high, and have as many as fifty flowers open at one time. Pkts. 5c, 10c and 25c.

100. **Digitalis**. Fox Glove. Finest mixed colors. Hardy perennial of easy culture, producing long spikes of tubular flowers of various colors. 3 to 5 feet. Pkts. 5c and 10c. Oz. 25c.

101. **Dimorphothea**. Aurantiaca. Golden Star of the Veldt. One foot. Rare and very showy annual from South Africa, having daisy-like flowers of a glossy salmon-orange shade with black central ring, a lovely color when flowers open in the sun. Pkts. 5c, 10c and 25c.

102. **Dolichos**. Hyacinth Beans, or Texas Climber. A fine climber, with clusters of purple or white flowers followed by ornamental seed pods. Tender annual. Growing from ten to twenty feet high. Pkt. 5c. Oz. 10c. ¼ Lb. 35c.



Dianthus—Double Annual Pinks

109. **Fuchsia**. Single and double. Mixed. Tender perennial plants. 2 to 4 feet high, with pendant flowers of red, white and purple, etc. Pkts. 5c, 10c and 25c.

110. **Gaillardia**. Grandiflora Mexican. Blanket Flower. Hardy. Perennial. Large, gay colored, double flowers. Useful for cutting. The colors brilliant golden-yellow, crimson, orange, amaranth and claret. Pkts. 5c, 10c and 25c. Oz. 35c.

111. **Gaura**. Lindhermeri. A graceful perennial, 3 to 4 feet high, bearing numerous spikes of rosy white flowers from July till frost. This plant is largely used throughout Europe for interspersing in beds of Begonias, Geraniums, etc., giving an air of grace to what would otherwise be stiff and formal. Pkts. 5c and 10c. Oz. 25c.

112. **Geraniums**. Scarlet or Zonale. Well known plant for garden or pot culture. Flowering from seed the first season if sown early. Brilliant scarlet flowers. Pkts. 5c, 10c and 25c.

113. **Godetia**. Satin Flower. A most attractive bushy little annual plant with bright flowers opening in the morning and closing at evening; very effective in gardens; not serviceable as a cut flower; height, 15 inches. Choice mixed. Pkts. 5c, 10c and 25c.

114. **Gourds**. Mixed. All kinds, shapes and colors. Annual climbers. 10 to 30 feet, bearing ornamental Gourds. Pkts. 5c and 10c. Oz. 15c.

We also have Dipper Gourds, Nest Egg, Mock Orange, Apple-shaped, Hercules Club, Dish Rag, Pear-shaped, Bottle and Sugar Trough. Pkts. 5c and 10c. Oz. 15c.

115. **Greivillea**. Robusta. Silk Oak. 1 to 5 feet. It is easy to manage, grows rapidly from seed, and is pretty in all stages of growth; with its long drooping silky foliage it reminds one of a palm or fern. Makes a fine plant for the center of fern dishes. Pkts. 5c, 10c and 25c.

116. **Gypsophila**. 2 feet. Elegans Grandiflora Alba. Angel's Breath. Graceful plants of light fairy-like growth. Much in demand for cutting and combining with other flowers for bouquets and vases. This is an improved, large-flowering, pure white, of free, easy growth. Pkts. 5c, 10c and 25c.

117. **Helichrysum**. Straw Flower. Large flower, double, finest mixed colors. Annual. 1 to 2 feet high. Double everlasting flowers, in shades of yellow, white, red, dark blue, etc. Pkts. 5c, 10c and 25c. Oz. 45c.

118. **Meliotrope**. Dark blue and white. The well-known fragrant flowering plants. 1 to 2 feet high. For pots and gardens. Pkts. 5c, 10c and 25c. Oz. \$1.75.

119. **Heuchera**. Alum Root. Sanguinea. One of the finest hardy perennials. The flowers are of a rich, bright crimson color; the leaves bright green and slightly hairy. Excellent for cutting. Pkts. 5c, 10c and 25c.

120. **Hibiscus**. Hardy variety. Marsh Mellow. A very vigorous plant of easiest culture, growing about 2 feet high, with handsome, cream-colored single flowers. Hardy annual. Pkts. 5c and 10c. Oz. 15c.

121. **Hollyhock**. Double Superb. Mixed. Favorite hardy plants, with immense flowers on spikes from 4 to 6 inches high. Bolgiانو's strain of Double Hollyhocks are famous for beauty and coloring. Pkts. 5c, 10c and 25c. Oz. \$1.20.



Bolgiانو's Brilliant Geraniums

103. **Echinops**. Globe Thistle. Striking, hardy perennial plants, with handsome silver thistle-like foliage and fine blue flowers in roundheads, which can be used for cutting. Excellent for the back of the hardy border among tall plants. 3 to 5 feet. Pkts. 5c and 10c. Oz. 25c.

104. **Eschscholtzia**. California Poppy. Mixed. Popular garden annuals of easy culture. Forming bushy plants about 1 foot high, bearing large saucer-shape flowers. Pkts. 5c and 10c. Oz. 25c.

105. **Eryngium**. Sea Holly. Amethystinum. Handsome hardy plants, growing 2 to 3 feet high, with finely cut spiny foliage and beautiful thistle-like heads of blue. Fine for Winter bouquets. Pkts. 5c, 10c and 25c. Oz. 50c.

106. **Erysimum**. Perofskianum. Flowers fragrant, brilliant orange and very showy in beds, borders, and on rock-work. Sow out of doors March and April for Summer display, and in early Autumn for Spring decoration. Pkts. 5c, 10c and 25c.

107. **Euphorbia**. Strong-growing annuals, suitable for beds of tall-growing plants or mixed borders; the flowers are inconspicuous; the foliage, however, is exceedingly ornamental.

Variagata. Snow on the Mountain. Attractive foliage; veined and margined with white; 2 feet. Pkts. 5c, 10c and 25c.

108. **Feverfew**. Matricaria. A free-flowering, half-hardy, perennial plant growing 18 inches in height. Seed sown early in Spring in the open ground will produce flowers by early Fall. Has double pure white flowers one-half inch in diameter, and produced in large clusters on along stem; fine for cutting and quite hardy. Pkts. 5c, 10c and 25c.



Bolgiانو's Mammoth Cosmos



Bolgiano's Beautiful Moon Flowers

122. **Honesty.** Moonlight Satin Flower. Hardy biennial. Admired for its silvery seed pouches, which are used for house ornaments, as they present a beautiful and rather curious appearance. 2 feet. Pkts. 5c, 10c and 25c.

123. **Humulus.** Japonicus. Japanese Hop. Rapid growing annual climber. 20 to 30 feet high, with dense green foliage. Pkts. 5c, 10c and 25c. Oz. 40c.

124. **Ipomea Grandiflora Superba.** Japanese Morning Glory. A handsome showy climber of easy culture and suitable for covering windows, trellises, old stumps, etc. The flowers are most brilliant in the morning and run through many shades, from white to dark blue, red and striped. Hardy annual. 30 to 50 feet high. Pkt. 5c. Oz. 15c. $\frac{1}{4}$ Lb. 50c.

125. **Imperial Japanese Morning Glory.** Frilled and fancy. Even more beautiful than the Superba. You should certainly try this beautiful and wonderful Morning Glory. Pkts. 5c and 10c. Oz. 25c. $\frac{1}{4}$ Lb. 75c.

126. **Ipomea Grandiflora Alba.** Moon Flower. One of the most vigorous of all Summer climbers, and will grow 30 to 40 feet in a season, and be covered with saucer-shaped white flowers every evening and cloudy day. Pkts. 5c, 10c and 25c. Oz. 40c. $\frac{1}{4}$ Lb. \$1.50. Lb. \$5.00.

127. **Ivy.** Neat, hardy. Clinging to walls, trellises. 3 to 6 feet high. Pkts. 5c, 10c and 25c. $\frac{1}{4}$ Oz. 50c. Oz. \$1.50.

128. **Kochia Trichophylla.** An old-fashioned popular annual, sometimes known as Belvidere, Mock Cypress, Mexican Fire Plant, etc. It is easily grown from seed—forming oval bushes 2 to 2 $\frac{1}{2}$ feet high, densely clothed with small feathery light-green foliage, deepening in color as the Summer advances until the whole plant assumes a fiery-crimson hue. Pkts. 5c and 10c. Oz. 25c.

129. **Kudzu Vine.** A twining vine of remarkably rapid growth, attaining a length of 40 to 50 feet in one season. Hardy. Foliage large and lobed; purple pea-shaped flowers in clusters, borne late in the season. A fine vine for arbors, verandas, etc. Easily grown from seed. Pkts. 5c, 10c and 25c.

130. **Lantana.** Finest mixed colors. Tender perennial. Flowering continuously. Suitable for pot culture in Winter or garden in Summer. 2 to 3 feet. Pkts. 5c and 10c. Oz. 30c.

131. **Larkspur.** Double Dwarf German Rocket. Beautiful spikes of double flowers in many shades, ranging from pure white to deep rich pink. Hardy annuals. 1 foot high. Pkts. 5c and 10c. Oz. 25c.

132. **Lathyrus.** Latifolius. Hardy Everlasting Peas. These climb 6 to 8 feet high when trained on a trellis; the flowers are borne in large clusters and very closely resembles Sweet Peas. They are peculiarly adapted to rough places, to scramble over rocks and bushes; splendid cut flowers. Mixed colors. Pkts. 5c, 10c and 25c.

133. **Lavatera.** Trimestris. 2 $\frac{1}{2}$ feet. The Lavateras or Annual Mallows are showy and effective plants covered during the entire Summer with bloom. For large borders and cutting they are very desirable. Light rose, with silvery streaking. Pkts. 5c, 10c and 25c.

134. **Leptosiphon.** French Hybrids. Mixed. The plants form a dense tuft of fine foliage not over 6 inches high, covered with its pretty little flowers of rose, white, yellow, etc., throughout the season; makes a pretty edging. Sow thickly in April or May. Pkts. 5c and 10c. Oz. 25c.

135. **Liatris.** Blazing Star or Gay Feather. Showy, hardy perennial, long spikes of purple and rose. 3 to 4 feet. Pkts. 5c, 10c and 25c.

136. **Lobelia.** The flowers are bright blue with white centers. Fine for baskets and vases, trailing gracefully and blooming profusely. Plants 6 inches high. Pkts. 5c, 10c and 25c. Oz. \$1.15.

137. **Lupin.** A very conspicuous plant with spikes of pea-shaped blossoms. Looks well as a background to other flowers. Growing 3 feet tall. Pkts. 5c and 10c. Oz. 20c.

138. **Lychnis.** Chalcedonica. The scarlet Lychnis, an old garden favorite, bearing heads of bright scarlet flowers; very hardy; 3 to 4 feet. Pkts. 5c, 10c and 25c.

139. **Marigold.** Tall Tagates. French and African. Double Mixed. Great variety of colors. A well-known garden annual. 2 to 3 feet high. Large double flowers; yellow, orange, maroon, striped, etc. Pkts. 5c and 10c. Oz. 25c.

140. **Marigold.** Dwarf mixed colors. Plants only 4 to 5 inches high. Bearing great quantities of button-like flowers. Pkts. 5c and 10c. Oz. 25c.

141. **Marvel of Peru.** Four O'Clocks. Large and beautiful old-fashioned plants of spreading habit. Produce brilliant colored flowers that open about 4 o'clock in the afternoon. Pkts. 5c and 10c. Oz. 15c.

142. **Matthiola.** Biconrus. Evening scented stocks. Old-fashioned annual. The flowers being a dull purplish lilac. It is well worth growing for the fragrance which it emits during the evening. Pkts. 5c and 10c. Oz. 25c.

143. **Mignonette.** Mammoth Flowering. It is the best Mignonette for all purposes, either outside or inside. Ever bloomer, flowers lasting until late in Fall. Pkts. 5c and 10c. Oz. 15c.



Bolgiano's Double Flowering Marigold

144. **Mignonette.** Matchett Perfection Bismarck. The red flowers are very dense. Its foliage is crinkled while its odor is delicious. Pkts. 5c, 10c and 25c. $\frac{1}{4}$ Oz. 35c. Oz. \$1.00.

145. **Mimulus.** Moschatus. Musk Plant. Showy, profuse-flowering plants; fine for greenhouse or moist, shady situations; half-hardy perennials, blooming the first year from seed if sown early; 1 foot. Fine for hanging-baskets, etc.; small yellow flowers, fragrant foliage. Pkts. 5c, 10c and 25c.

146. **Mina Lobata.** A climber of luxurious growth, tube-shaped flowers, the buds being bright red changing from orange-yellow to creamy-white when fully expanded, very attractive, growing 12 feet high. Pkts. 5c, 10c and 25c.

147. **Memosa.** Sensitive Plant. Curious and interesting spikes, white flowers, the leaves close or droop when touched or shaken. 1 foot high. Pkts. 5c and 10c. Oz. 30c.

148. **Momordica.** Balsam Apple. Annual climber 15 feet high, bearing ornamental orange flowers with red interior used largely for medicinal purposes, also a most excellent foliage vine. Pkts. 5c and 10c. Oz. 25c.

149. **Myosotis Alpertris.** Forget-Me-Not. Popular perennials, flowering first season from early Spring-sown seeds. Pkts. 5c, 10c and 20c. Oz. 30c.

165. **Nemophila.** Love Grove. Mixed. Free-flowering annual, of dwarf, compact habit, with a profusion of cup-shaped flowers; thrives best in a cool, shady situation; 1 foot. Pkts. 5c, 10c and 25c.

166. **Nicotiana.** Affinis. Splendid pure white flowers on long terminal tubes; it is so fragrant that a small bed will perfume the surrounding atmosphere. Pkts. 5c and 10c. Oz. 25c.

167. **Nierembergia.** Cup Flowers. Frutescens. A half-hardy perennial, slender growing plant, perpetually in bloom, flowering the first year if sown early, desirable for vases, baskets or bedding, white, tinted with lilac, 1 foot. Pkts. 5c, 10c and 25c.

168. **Nigella.** Love in the Mist or Devil in the Bush. Damascena-Free flowering plant with finely cut foliage. Curious looking flowers and seed pods, for easy culture, growing in any garden soil; blue and white mixed, growth 1 foot. Pkts. 5c and 10c. Oz. 15c.

169. **Oenothera.** Evening Primrose. Mixed. $\frac{1}{2}$ to 2 feet. Plant, with large, saucer-shaped flowers, white or golden yellow; open at dusk; emit a delightful perfume. Pkts. 5c, 10c and 25c.

Bolgiano's Brilliant Poppies

194. **Poppy.** Hardy Giant. Iceland and Oriental. Hardy perennials 2 to 3 feet high, producing flowers 4 to 6 inches across, of gorgeous brilliancy. Our splendid mixture contains salmon, fiery-scarlet, rose-lilac and copper color, white, golden-tinted crimson. Pkts. 5c and 10c. $\frac{1}{4}$ Oz. 25c. Oz. 75c.

195. **Poppy.** Fairy mixed Annual Varieties. Giant double and single brilliant profuse blooming garden annuals. Grows 2 $\frac{1}{2}$ feet high. Includes the most brilliant mixture and blending of colors. Pkts. 5c and 10c. Oz. 15c.

196. **Poppy.** Shirley mixed. This magnificent strain of Poppy, with its delicate shades ranging from a pure glistening white, through the shades of pink and rose to the brightest scarlet and carmine-red. The darker shades frequently being margined with white. Some of the petals are of silky texture, others look like tissue paper. Pkts. 5c and 10c. Oz. 25c.

197. **Poppy.** American Flag. Beautiful variety. Flowers very large and double. Snow white bordered with scarlet. Pkts. 5c and 10c. Oz. 25c.

198. **Poppy.** Miss Sherwood. Large flowers of a satiny-white, the upper half being a silky-chamois rose, a combination of rare delicacy. Pkts. 5c and 10c. Oz. 25c.

Ricinus—Castor Oil Bean

These ornamental plants are used with great effect on lawns, as centerpieces in flowering beds, such as Cannas, etc.

203. **Ricinus.** Castor Oil Beans and other varieties. Garden annual of luxuriant growth, with large palm-like leaves, extremely attractive on account of their sub-tropical effect. Our wonderful mixture contains varieties from 6 to 12 feet high. Some with immense leaves, green, brown or purple, others purplish leaves and stem, some with foliage, also maroon and black stems. Pkt. 5c. Oz. 10c. Lb. 50c.

Ricinus Separate Varieties:

Borboniensis. Green foliage.

Gibsoni. Deep red foliage.

Cambodgiensis. Large leaves, dark bronzy-maroon, stalk and stem nearly black.

Communis Major. Common Castor Oil Plant.

Sanguineus. Obermanni. Blood-red stalks and fruit.

Zanzibariensis. Immense size. Coppery-bronze, changing to dark green with reddish ribs.

Any of the above: Pkt. 5c. Oz. 10c. $\frac{1}{4}$ Lb. 25c.



Bolgiano's Perfection Mignonette

Pkts., Ozs. and ¼ Lbs.
Delivered Free

Bolgiano's Giant Pansies

Parcel Post Rates
See Page 4

The Most Beautiful Pansies in the World

170. **Giant Adonis Pansy.** None among the thousand of pansy plants that we sold last Spring attracted quite so much attention as this beauty; it is a beautiful light blue contrasted with white. Pkts. 5c, 10c and 25c. ¼ Oz. 35c. ½ Oz. 70c. Oz. \$2.25.
171. **Giant Bridesmaid Pansy.** A beautiful new Pansy, white shining rose, beautifully blotched. Pkts. 5c, 10c and 25c. ¼ Oz. 45c. ½ Oz. \$3.00.
172. **Giant Cardinal Pansy.** The new brilliant-red pansy. Pkts. 5c, 10c and 25c. ¼ Oz. 30c. 1 Oz. \$2.00.
173. **Giant Emperor William.** Blue with a violet eye. A new and ideal beauty. Looks like velvet. Pkts. 5c, 10c and 25c. ¼ Oz. 30c. Oz. \$2.00.
174. **Giant Freya Pansies.** Silver-edged Pansy, extra fine. Pkts. 5c, 10c and 25c. ¼ Oz. 35c. Oz. \$2.50.
175. **Giant Golden Yellow With Large Black Eyes.** One of the most effective Pansies that is grown, a veritable mass of molten gold. Pkts. 5c, 10c and 25c. ¼ Oz. 30c. Oz. \$2.00.
176. **Giant Golden Queen.** Pure golden-yellow and five-spotted. Pkts. 5c, 10c and 25c. ¼ Oz. 35c. Oz. \$2.50.
177. **Giant Lord Baconfield.** It is certainly a Pansy that arrests the attention immediately by its wonderful combination and its beauty. Pkts. 5c, 10c and 25c. ¼ Oz. 35c. ½ Oz. 70c. Oz. \$2.25.

178. **Giant Ruffled "Masterpiece" Imperial.** German exhibition Pansies. A new class of blotched, heavily ruffled Pansies with large blooms, mostly undulated or curled, many fine, rich colors. Very popular. Pkts. 5c, 10c and 25c. ¼ Oz. 75c. ½ Oz. \$1.25. Oz. \$4.50.
179. **Mme. Perret.** A new and beautiful strain, originated with a French specialist, flowers of large size, borne very freely in great diversity of colors; especially rich in red and wine shades. Pkts. 5c and 10c. ¼ Oz. 35c. Oz. \$2.00.
180. **Giant Prince Bismarck.** Light-brown shades with back eye. Extra fine and attractive. Pkts. 5c, 10c and 25c. ¼ Oz. 35c. Oz. \$2.25.
181. **Giant Red Pansies.** The most beautiful solid-red Pansies that grow. Unusually brilliant; attractive. Pkts. 5c, 10c and 25c. ¼ Oz. 50c. Oz. \$3.50.
182. **Giant Snow Flake or Fairy.** White as the driven snow, extra fine pure white. Pkts. 5c, 10c and 25c. ¼ Oz. 35c. Oz. \$2.50.
183. **Superb Mixture of the Odier, Cassier, and Bugnot Strains.** This is one of the most beautiful and most costly mixture of Pansies in the world. Pkts. 5c, 10c and 25c. ¼ Oz. 75c. Oz. \$5.00.
184. **Triumph of the Giant.** Most wonderfully beautiful, in immense size. Pkts. 5c, 10c and 25c. ¼ Oz. 75c. ½ Oz. \$1.25. Oz. \$5.00.
185. **Trimardeau Parisian Large Stained.** Very beautiful improved strain of Trimardeau Pansies, mostly white ground and finely blotched varieties. Pkts. 5c, 10c and 25c. ¼ Oz. 35c. Oz. \$2.00.

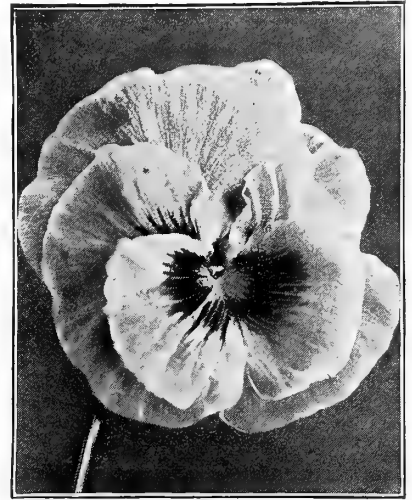

Bolgiano's Giant Flowered Pansies

186. **Bolgiano's Magnificent Finest Mixed Giant Show Pansies.** This mixture full of startling beauties is so well known that a description is hardly necessary; if you want a perfect dream of beauty, try this mixture. Pkts. 5c and 10c. ¼ Oz. 35c. Oz. \$2.00.

Bolgiano's Giant Flowering Dwarf Nasturtiums

Pkts., Ozs. and ¼ Lbs. Delivered Free. Parcel Post Rates, see Page 4

150. **Beauty.** Giant Flowering Bronze. Pkt. 5c. Oz. 10c. ¼ Lb. 30c. Lb. \$1.00.
151. **New French Chameleon.** Giant flowered variegated, new and very beautiful. Pkt. 5c. Oz. 15c. ¼ Lb. 40c. Lb. \$1.50.
152. **Cloth of Gold.** Resembles molten gold in grandness. Pkt. 5c. Oz. 10c. ¼ Lb. 30c. Lb. \$1.00.
153. **Empress of India.** Deep crimson, dark leaved, extra fine. Pkt. 5c. Oz. 10c. ¼ Lb. 35c. Lb. \$1.25.
154. **King of Tom Thumbs.** Earns its name on account of its great beauty. Pkt. 5c. Oz. 15c. ¼ Lb. 40c. Lb. \$1.50.
155. **Spotted King or Lady Bird.** A strikingly beautiful combination of flowers and foliage. Pkt. 5c. Oz. 10c. ¼ Lb. 30c. Lb. \$1.00.
156. **Pearl.** Giant White Flowers. Pkt. 5c. Oz. 10c. ¼ Lb. 30c. Lb. \$1.00.
157. **Queen of Tom Thumbs.** Giant crimson and scarlet flowers, new white marbled foliage. Pkts. 5c and 10c. Oz. 25c. ¼ Lb. 75c. Lb. \$2.50.
158. **Regelianum.** Purplish Violet. Pkt. 5c. Oz. 10c. ¼ Lb. 25c. Lb. 75c.
159. **Ruby King.** Giant red flowers. Pkt. 5c. Oz. 10c. ¼ Lb. 35c. Lb. \$1.25.
160. **Prince Henry.** Yellow, marbled scarlet. Pkt. 5c. Oz. 10c. ¼ Lb. 30c. Lb. \$1.00.
161. **King Theodore.** The grandest Dwarf Nasturtium ever introduced; the large flowers are a beautiful deep red; these are set off and made most conspicuous by the deep green foliage. Pkt. 5c. Oz. 15c. ¼ Lb. 40c. Lb. \$1.50.



Bolgiano's Giant Flowered Nasturtium

162. **Nasturtium Dwarf or Tom Thumb.** Giant flowering, most gorgeous mixture of colors, improved type of bushy garden annual. 1 foot. Pkt. 5c. Oz. 15c. ¼ Lb. 25c. Lb. 75c.
163. **Lobb's Medium High Nasturtium.** Grandest mixture of 30 varieties. This mixture of Nasturtiums will grow from 6 to 10 feet high while the tall Nasturtium will grow more than 15 feet high. To produce best results, you should select the Dwarf for bedding, the Lobb's for low trellises and the tall for climbing. Pkt. 5c. Oz. 15c. ¼ Lb. 25c. Lb. 70c.
164. **Tall or Climbing Varieties.** Giant flowering, gorgeous mixture, annual climber, 6 to 10 feet high, producing large flowers, flowering best in light, dry soil. Pkt. 5c. Oz. 10c. ¼ Lb. 25c. Lb. 60c.
192. **Physostegia.** False Dragon Head. Virginia. One of the prettiest hardy perennials, forming dense bushes 3 to 4 feet high and bearing freely during the Summer months, spikes of delicate lilac, tubular flowers. Pkts. 5c, 10c and 25c.
193. **Platycodon.** Balloon Flower, or Japanese Bellflower. One of the best hardy perennials, producing very showy flowers during the whole season. They form large clumps and are excellent for planting in permanent borders or among shrubbery; easily raised from seed, which begins blooming in August if sown outdoors in April. Pkts. 5c, 10c and 25c.

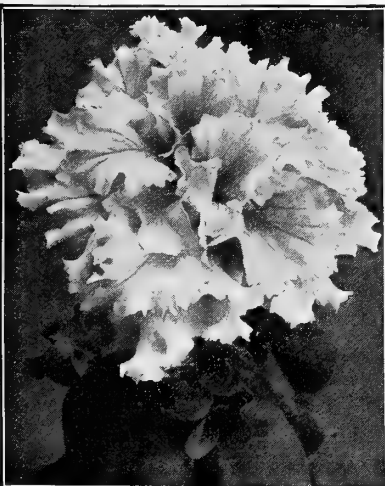

Bolgiano's Giant Flowering Petunia

187. **Passion Flower Vine.** Coerulea Grandiflora. A beautiful violet or blue vine for green house and window, called Passion Flower since tradition; see represented in its flowers the symbols of the Christian Faith. Pkts. 5c, 10c and 25c.
188. **Pentstemon.** Beard Tongue. Highly useful and attractive perennials, and much used in the hardy border. Mixed. A great variety of kinds and colors. Pkts. 5c, 10c and 25c.
189. **Petunia.** Single Giant Flowers, blotched and striped, giant fringed. Bolgiano's strain of Petunia is very superb; the flowers are of immense size, and are beautifully colored and marked. Some of the flowers are brilliant rosy-red, light crimson with white throats, blue-blotched white, violet white, lavender, velvet dark crimson and yellow throat. Pkts. 5c, 10c and 25c. Oz. 60c.
190. **Phlox.** Drummond's Grandiflora. A lovely strain of plants growing 1 to 1½ feet high, covered with a mass of bright flowers, excellent for pot plants and for bedding. Pkts. 5c, 10c and 25c. Oz. 70c.
191. **Phlox.** Hardy. Finest mixed perennial 2 to 3 feet high, forming large bushes bearing immense heads of flowers, is very hardy and can be grown in places where other flowers on account of temperature will not thrive. Pkts. 5c, 10c and 25c. ¼ Oz. 50c. Oz. \$1.75.

199. **Portulaca.** Mexican Rose. There are few flowers that makes such a dazzling display of colors in the bright sunshine as a bed of Portulaca. They are in bloom from the first of July until killed by frost, growing 6 to 8 inches high. Pkts. 5c and 10c. Oz. 35c.
200. **Portulaca.** Double Rose Flowered Mixed. A large percentage of the flowers will come perfectly double, of the most brilliant scarlet, crimson, white, yellow. Pkts. 5c, 10c and 25c.
201. **Primula.** Primrose. The charming and beautiful Chinese Fringed Primroses are indispensable for Winter or Spring decorations in the home or conservatory. They are one of the most important Winter blooming pot plants. The seed we offer is of the highest merit, and has, as usual, been saved from the best strains of English and Continental growth. Sow in March, April or May. All colors, mixed. Pkts. 5c, 10c and 25c.
202. **Rhodanthe.** Swan River Everlasting. A charming annual; succeeds in a light rich soil and a warm, sheltered situation; valuable for pot culture; flowers everlasting; mixed colors; 1 foot. Pkts. 5c, 10c and 25c.
204. **Rudbeckia.** Cone Flower. Bicolor Superba. Fine free-flowering annual variety, growing about 2 feet high, forming a dense bush and producing in great abundance on long stems its bright flowers. The disc is brown, the florets golden-yellow, with large velvety brown spots at the base; very effective and useful for cutting. Pkts. 5c, 10c and 25c.



Dwarf Bonfire Scarlet Sage

205. **Salpiglossis.** Painted Tongue. Easy growing annual plants with large funnel-shaped flowers, beautifully tinted and veined in rich shades; blooms from early Summer until late Fall; 18 inches. All colors mixed. Pkts. 5c, 10c and 25c.

206. **Salvia Splendens.** Grandiflora. Among the most brilliantly colored of garden flowers, and extremely useful for bedding, hedging or border. It is like a blaze of flaming scarlet; is intensely brilliant. A single plant will carry as many as two hundred spikes of flowers. Pkts. 5c and 10c. $\frac{1}{4}$ Oz. 25c. $\frac{1}{4}$ Oz. 45c. Oz. \$1.75.

207. **Salvia.** Dwarf Bonfire, or Little Lord Faunteroy. This is one of the finest of the scarlet sages; growing in a bush, 2 feet high. Its spikes of flowers of brilliant color, stand clear above the dark foliage and completely cover the plant. It attracts immediate attention in the garden. Pkts. 5c, 10c and 25c. $\frac{1}{4}$ Oz. 75c. Oz. \$2.75.

208. **Scabiosa.** Large flowered double. Morning Bride. These beautiful flowers of many bright colors are useful for cutting. They are gracefully borne on long, slender stems. Pkts. 5c and 10c. Oz. 25c.

209. **Scarlet Runner Vine.** Annual. 15 feet. This bean produces a rapid growing vine and makes clusters of showy scarlet blooms. Pkts. 5c and 10c. $\frac{1}{4}$ Lb. 15c. $\frac{1}{2}$ Lb. 25c. Lb. 50c.

210. **Schizanthus.** Butterfly Flower. One of our finest hardy annuals, bearing a profusion of pretty butterfly-like flowers of various colors, closely resembling some species of Orchids; also desirable for Winter blooming in pots. All colors mixed. Pkts. 5c, 10c and 25c.

211. **Shasta Daisy.** A large flowering single white, hardy daisy; has long been considered one of our finest hardy perennials for permanent garden decoration. Flowers 4 inches or more across. The plants grow 2 to 2½ feet in height. Pkts. 5c, 10c and 25c.



Perfection Sweet William

212. **Silene.** Pendula Compacta, Double. An effective garden annual, forming compact, round bushes, 6 inches high, which during the Summer are covered densely with flowers of white, pink or red. For low beds or edgings it is very pretty. Mixed colors. Pkts. 5c, 10c and 25c.

213. **Smilax.** Myrsiphyllum Asparagoides. In many respects the Smilax is the most useful and graceful climber which adorns the greenhouse or conservatory. For bouquets and floral decorations it is indispensable. Pkts. 5c, 10c and 25c. Oz. 35c.

214. **Solanum.** Giganteum. Ornamental plants for Winter decoration, of dwarf branching habit, bears a profusion of bright berries; 1 foot. Pkts. 5c, 10c and 25c.

215. **Statice.** Sea Lavender. Splendid hardy perennials, either for the border or rockery, producing all Summer panicles of minute flowers which can be dried and used for Winter bouquets. Mixed varieties. Pkts. 5c, 10c and 25c.

216. **Stevia.** Serrata. Fragrant pure-white, free-blooming plants, suitable for Summer or Winter. Largely used for cutting. Pkts. 5c and 10c. $\frac{1}{4}$ Oz. 25c. Oz. 75c.

217. **Stocks.** Bolgiano's Giant Perfection Double Stocks. A magnificent strain, 2½ feet high, with long, well-filled spikes of very large flowers. This well-known annual is sometimes grown in pots, but usually used for garden decorations. Pkts. 5c, 10c and 25c. $\frac{1}{8}$ Oz. 50c. Oz. \$3.50.

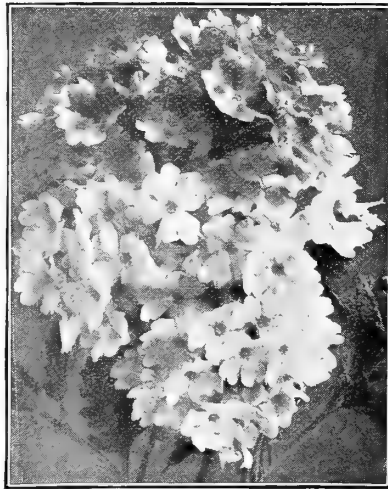

Bolgiano's Mammoth Verbenas

218. **Sunflower.** Single thousand flowered, Single Cut and Come Again, Double Cut and Come Again. Double Globes of Gold, in grandest mixture. This is a branching pyramidal plant, bearing hundreds of yellow flowers. The Cut and Come Again are from 3 to 4 feet high, and of a bushy habit, bearing hundreds of small flowers 3 to 4 inches across. The Double Cut and Come Again are extremely attractive. The Double Globes of Gold grow 3 to 3½ feet high and bear double golden flowers. Pkts. 5c and 10c. Oz. 25c.

219. **Sweet Rocket.** Hespins. Old fashioned, hardy garden plant, also known as Dames Rocket and Dames Violet. Grows from 2 to 3 feet high, and bears spikes of snowy white, lilac and purple fragrant flowers. Excellent for shrubbery or border. Mixed colors. Pkts. 5c and 10c. Oz. 25c.

220. **Sweet William.** For many years the Sweet William has been esteemed as one of the finest of our hardy garden plants, being of easy culture and thriving in any good garden soil and lasting for years. The plants grow about 1 foot high and form fine clumps. Our perfection strains produce heads of fragrant flowers including blood-crimson, salmon, pink, white, cerise, etc. Many have large white eyes, and all being sweet scented. Pkts. 5c and 10c. Oz. 25c.

221. **Thunbergia.** Black-eyed Susan. Beautiful, rapid-growing annual climbers, preferring a warm, sunny situation; used extensively in hanging-baskets, vases, low fences, etc.; very pretty flowers in buff, white, orange, etc., with dark eyes; mixed colors; 4 feet. Pkts. 5c, 10c and 25c.

222. **Torenia.** Fournieri. A splendid annual plant for vases, hanging baskets, borders, etc., covered the entire season with a mass of bloom, sky-blue, with three spots of dark blue, with bright yellow center. Pkts. 5c, 10c and 25c.

223. **Tritoma.** Red Hot Poker Plant. Showy plants either for bedding, vases or pot culture. A most striking ornamental Autumn plant; valuable for shrubberies, flower borders or beds; large spikes of orange-scarlet flowers; 3 to 4 feet. Pkts. 5c, 10c and 25c.

224. **Tunica.** Saxifraga. A neat hardy perennial plant, growing a few inches high and bearing the entire season, numerous elegant pink flowers. It is especially adapted for rockery or for border. Blooms the first season. Pkts. 5c and 10c. Oz. 25c.

225. **Valeriana.** Valerian. Officinalis. Garden Heliotrope. A fine, old-fashioned hardy plant, with heads of old rose flowers, with a strong Heliotrope order. Pkts. 5c, 10c and 25c. Oz. 35c.

226. **Verbena.** Mammoth. This Verbena produces magnificent flowers in wide range of colors. The blooms are frequently larger than a silver quarter. The colors are rich and varied, embracing all the bright shades. Pkts. 5c, 10c and 25c. $\frac{1}{4}$ Oz. 50c.

227. **Verbena.** Bushy or dwarf. These are free flowering hardy annuals of low spreading growth. Single plants in rich soil will cover a space 3 to 4 feet in diameter and furnish a profusion of flowers. If the flowers are kept cut the plants bloom much more freely. Pkts. 5c, 10c and 25c. $\frac{1}{4}$ Oz. 50c.

228. **Veronica.** Speedwell. Spicata. An elegant, hardy perennial border plant; growing about 18 inches high; bearing all Summer long spikes of bright blue flowers. Pkts. 5c, 10c and 25c.

229. **Vinca Rosea.** Madagascar Periwinkle. Dwarf bedding plants with deep green glossy foliage and bright single blossoms of striking beauty; sow early. Pkts. 5c, 10c and 25c.

230. **Viscaria.** Very free blooming annuals. They form compact plants about 1 foot high and are covered from early Summer till Fall with their bright flowers, shaped somewhat like a single pink, borne on long stems; it is best to sow them where they are to bloom, thinning them out to prevent overcrowding. Pkts. 5c and 10c. Oz. 25c.

231. **Wallflower.** German. Finest Mixed. An old favorite garden flower. The large, massive spikes of the Wallflower are very conspicuous in the beds and borders and are very useful in making bouquets. Height about 1½ feet. Pkts. 5c, 10c and 25c.

232. **Wild Cucumber.** Quickest grower of all climbers. Thickly dotted with pretty, white, fragrant flowers followed by ornamental seed pods. Pkts. 5c and 10c. Oz. 20c.

233. **Xeranthemum.** Everlasting or Immortelle. Annum. One of the prettiest and most satisfactory of the everlasting bearing bright rose, purple and white flowers, which are not only showy in the garden, but useful for dried flowers in Winter bouquets. Grows about 3 feet high and can be sown in the open ground early in May, growing in any sunny position, remaining in bloom from early Summer till frost. Mixed colors. Pkts. 5c, 10c and 25c.

234. **Zinnias.** Giant Mammoth. Mixed. The garden annuals are greatly improved; the plants form handsome bushes 2 feet in height, with large, double flowers of all brilliant colors. Pkts. 5c, 10c and 25c. Oz. 30c.

235. **Zinnias.** Dwarf. Thick branching little plants about 1 foot high; they fairly bristle with tiny, short-stemmed double flowers like a large daisy in size. They may be used with success in pots as well as for groups and edgings. Pkts. 5c, 10c and 25c. Oz. 40c.



Zinnias—Giant Mammoth

Gladiolus

Rare and Beautiful Varieties

Mailing Weight 1 Lb. per Doz. 4 Lbs. per 100.
Parcel Post Rates, see Page 4

The Gladiolus is by far the most attractive and easily grown Summer Bloomer. They are not only showy in the garden, but when cut with the first flower open, they will last for 10 days in the house.

Plant the bulbs 4 inches deep and 6 inches apart. Planted at intervals from April to June will afford a succession of blooms from July until frost.

America. A beautiful soft, flesh-pink. By far the most vigorous and easily grown Gladiolus known. Spikes 2 to 3 feet long. Extra large bulbs, 5c each. 50c doz. \$3.50 per 100. Mammoth Bulbs, 8c each. 2 for 15c. 75c per doz. \$5.00 per 100.

Augusta. A lovely and useful variety, pure white with blue anthers. 5c each. 50c per doz. \$3.50 per 100.

Branchleyensis. For brilliancy of color few can touch this one. The exquisite brilliant scarlet coloring is a show worthy to be seen. 5c each. 50c doz. \$3.00 per 100.

Glory of Holland. A beautiful pure white, with lavender anthers; flowers very large; first-class in every way. 6c each. 65c per doz. \$5.00 per 100.

Mrs. Francis King. A most beautiful and vivid pink; 18 to 20 immense flowers borne on a long, strong spike; should be grown in quantity. 5c each. 50c per doz. \$3.50 per 100.

Niagara. Immense flowers often 4½ inches across; color soft primrose-yellow, slightly tinged rose-pink in throat, pencilled with carmine on two lower petals. 10c each. \$1.00 per doz. \$7.00 per 100.

Panama. A grand new seedling of America, which it resembles, but is of deeper pink; flowers very large and spike long. 10c each. \$1.00 per doz. \$7.00 per 100.

Peace. A grand white with pale lilac featherings on interior petals; large flowers correctly placed on a heavy straight spike. 12c each. \$1.25 per doz. \$8.00 per 100.

Giant Gladioli Childsii. 4 to 5 feet high of free branching habit and profuse bloom, 7 to 9 inches across, each stem produces 3 or 4 spikes. All shades and markings. 5c each. 50c per doz. \$3.00 per 100.

Groff's Hybrid. A mixture together with all sorts of Hybrids, consisting of Gandavensis, Lemoine and Childsii, making in one bed the greatest collection and variation of color. 5c each. 50c per doz. \$3.00 per 100.

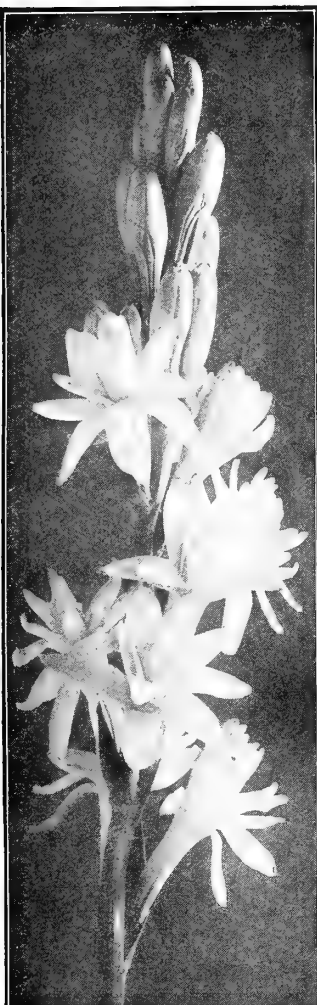

Fragrant Double Pearl Tuberoses

Silver Trophy Strain. The rarest, most wonderfully beautiful mixture of Gladiolus in the world. It contains the newest and rarest Blues, Clematis, Lilac, Heliotrope, Reds, Scarlets, Crimson, White, Lights and Yellows. All shades of white, cream, yellow and in many combinations relieved by stains and blotches of rich colors in most wonderfully pleasing contrasts. No such exquisite combinations offered elsewhere in the world. 5c each. 50c per doz. \$3.00 per 100

Lemoine Hybrids. A showy and most splendid flowering variety, consisting of more than forty of the named sorts. 5c each. 35c per doz. \$2.50 per 100.

New Giant Nanceanus. French Mammoth Flowering Gladiolus, flowers of immense size borne on long spikes covered with profuse blooms. All shades and markings. 5c each. 35c per doz. \$2.50 per 100.

Excelsior Double Pearl Tuberoses

Mailing Weight 1 Lb. per Doz. 5 Lbs. per 100.
Parcel Post Rates, see Page 4

One of the most fragrant and most popular of the Summer flowering Bulbs. Easily recognized by its fragrance and beautiful flower spikes, which are borne on long stems, making it an admirable cut-flower for house decorations. Plant in open ground after the first day of May. If started in pots and then transplanted to open ground can be had much earlier. We have used great care in the selection of these bulbs and know that they will give the best of satisfaction.

	Each	Doz.	Per 100
Small Double Pearl Tuberoses Roots.....	3c	20c	\$1.25
Large Double Pearl Tuberoses Roots.....	3c	25c	1.50
Extra Large Double Pearl Tuberoses Roots.....	3c	35c	2.00

Pæonies

The King of Flowers—Hardy Everywhere

Once planted, the plants and flowers increase in size and beauty with age. They are as hardy as oaks and as handsome (many as fragrant) as roses. Pæonies may be planted during any of the Spring months and from September 1 to October 10.

Unnamed Pæonies to Color—All Double Flowering

Mailing Weight 1 Lb. each
Parcel Post Rates, see Page 4

Our Pæonies to color you will find unsurpassed. They are fine, large flowers with rich colors, free bloomers. The roots we offer are strong. Be sure and try them. We have these Pæonies in Crimson, Red, White, Pink, Rose colors. Separate, 20c each. 3 for 50c.

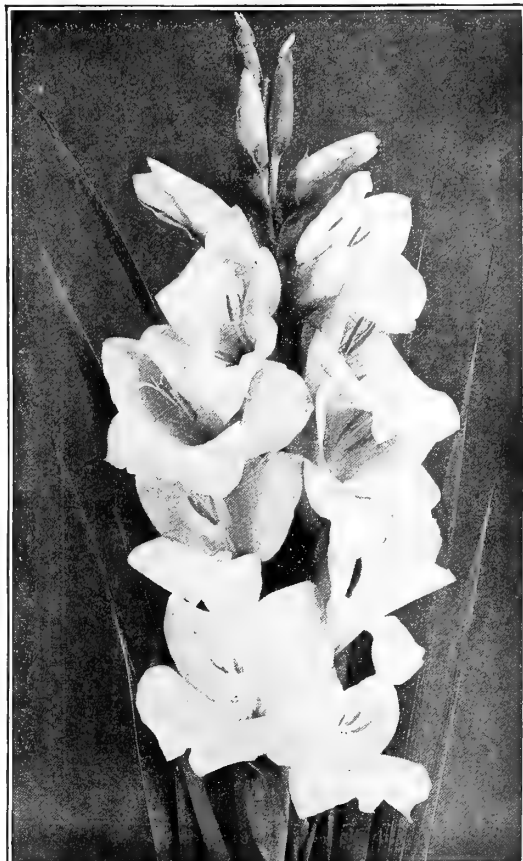

The Magnificent Gladioli America

Gladiolus Gandavensis

Special Color Mixtures of Finest Large Flowering Hybrids

	Each	Doz.	Per 100
White and Light, Mixed.....	5c	35c	\$2.50
Striped and Variegated, Mixed.....	5c	50c	3.00
Pink and Rose, Mixed.....	5c	40c	2.75
Red and Scarlet, Mixed.....	5c	50c	3.00

Bolgiano's Superb Mixture. A mixture of the largest number of the most magnificent varieties of any popular mixture yet introduced, contains best strain of each variety. 5c each. 35c per doz. \$2.50 per 100.

Bolgiano's Fine Mixture. A mixture containing some of the choicest and best strains of the different named varieties. First size, 5c each. 50c per doz. \$3.00 per 100. Second size, 3c each. 25c per doz. \$1.50 per 100.

Calladium or Elephant Ears

One of the most effective plants in cultivation for the flower border or for planting out on the lawn. It will grow in any garden soil, and is of the easiest culture. To obtain the best results it should be planted where it will obtain plenty of water and abundance of rich compost. Foliage light green. When full size it stands 6 feet high and bears immense leaves 3 to 4 feet long by 2¼ feet wide.

	Each	Doz.	Per 100	Postage
Small Calladium Roots.....	5c	\$0.50	5c	
Large Calladium Roots.....	10c	1.00	7c	
Extra Large Calladium Roots.....	15c	1.50	10c	
Mammoth Calladium Roots.....	25c	2.75	15c	

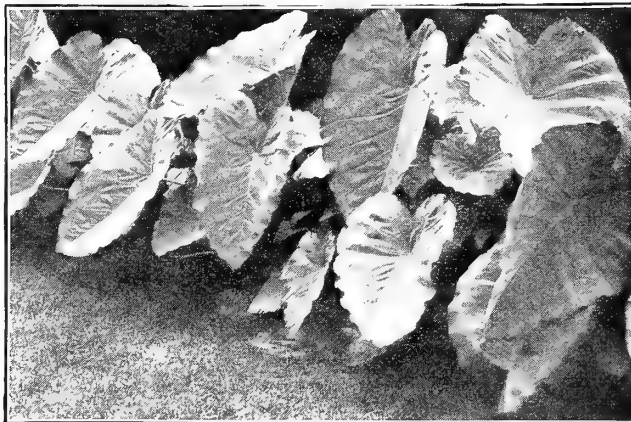

Calladium or Elephant Ears



John Wanamaker

John Wanamaker—The New Paeony Dahlia

This wonderful new Dahlia is not only one of the largest and handsomest, but has a distinct new habit of branching right at the ground. The color is an exquisite and fashionable shade of rose-lake, or as popularly called, orchid-pink. It must be seen to be fully appreciated. The illustration above is from a photograph and shows the exquisite formation. No two petals are alike and no two flowers exactly alike. When on exhibition at John Wanamaker's store, over 150,000 visitors pronounced it the handsomest Dahlia in the world. Awarded first prize by the American Dahlia Society. Was awarded a certificate by the Pennsylvania Horticultural Society and highest honors wherever exhibited. We offer you this wonderful Dahlia at \$1.00 per clump of roots or \$10.00 per dozen clumps.

New Decorative Dahlias *One each of any 12 Decorative Dahlias for \$2.00*

Augusta Nonin. Clear Scarlet, A very large and superb flower of ten measuring 6 inches in diameter.....	18c	Doz.	\$1.75
Crimson Giant. Very large, rich, crimson-shaded maroon.....	20c		2.00
Cuban Giant. Rich, velvety, purple-shaded maroon, very large.....	20c		2.00
Delice. The finest, pink, decorative Dahlia ever introduced.....	20c		2.00
Frank L. Basset. Bright royal-purple, shading to blue.....	15c		1.50
Grand Duke Alexis. Pure white, the center being tinged delicate pink.....	18c		1.75
Jack Rose. Color a rich shade of crimson.....	15c		1.50
Kinds Pink. Soft pink with lighter center, long stems.....	15c		1.50
Lyndhurst. Still the best scarlet Dahlia. Its large stems feely formed, full-centered flowers are produced on long stems well above the foliage.....	15c		1.50
Miss Minnie McCullough. A superb variety. A very soft yellow overlaid with bronze. Excellent for cutting.....	15c		1.50
Perle de Parc. Very large, pure white, sometimes slightly flushed pink, an early and profuse bloomer.....	20c		2.00
Sylvia. Best described as a giant Nymphaea. White in the center, shading to soft pink.....	15c		1.50
Wm. Agnew. An intense, glistening scarlet-crimson.....	15c		1.50
Yellow Duke. A grand decorative variety of immense size. Color, a clear canary yellow.....	15c		1.50
Virginia Maule. (Decorative.) White, delicately suffused shrimp pink.....	25c		2.50
Prof. Mansfield. Very large, yellow-shaded, red-tipped white.....	18c		1.75

New Show Dahlias *One each of any 12 Show Dahlias \$1.75*

Dorothy Peacock. Beautiful clear pink, cream center.....	25c	2.50
A. D. Livoni. Beautiful soft pink, quilled petals.....	15c	1.50
Arabella. Very fine, primrose-shaded rose.....	15c	1.50
Bon-Ton. Rich garnet, perfect form, full center.....	15c	1.50
Champion Rollo. Very large, crushed strawberry.....	15c	1.50
Elegans. Bright, rosy purple, tipped white, quilled petals.....	15c	1.50
Emily May. Yellow, blotched bronze-red.....	15c	1.75
Geo. Smith. Large, deep red.....	15c	1.50
John Bennett. Yellow, heavily tipped red, very large.....	18c	1.75
Lemon Beauty. Beautiful shade of lemon-yellow.....	15c	1.50
Mary Lomas. Large white, suffused soft lavender, edged blue.....	18c	1.75
Marjorie. Very fine, buff, tipped carmine.....	20c	2.00
Maid of Kent. Cherry-red, tipped white.....	15c	1.50
Miss Dodd. Very large, pure yellow.....	15c	1.50
Mrs. Saunders. Yellow, tipped white, large, fine.....	20c	2.00
Princess Victoria. Pure canary yellow.....	15c	1.50
Norma. Yellow, shaded golden-amber.....	18c	1.75
Penelope. White-flaked lavender.....	15c	1.50
Progress. A soft, clear rose-lake, pencilled crimson.....	15c	1.50
Red Hussar. Intense crimson-scarlet.....	15c	1.50
White Swan. Large, pure white.....	15c	1.50

Mailing weight, 1 pound per root **Dahlias** Parcel Post Rates See Page 4

Containing All the Most Recent Introductions of Both Europe and America

We will sell 6 at dozen rate Any two 15c Dahlias for 25c

Important. We supply undivided Field-Grown "Clumps" (Roots just as they are grown in the field). It is a mistake to buy cheap divided Roots, they will not give satisfactory results.

Six New Cactus Dahlias

Set of 6 for \$1.50

In presenting these 6 grand sorts below, we have spared neither pains nor expense, and have not the least hesitation in proclaiming them as the highest efficiency attained in Dahlias as yet. In offering these to our customers for the first time, we have taken into consideration every quality that goes to make up a sterling sort, and can frankly say that not one is missing.

Chas. Lanier. (Show). Very large yellow-amber, shaded buff. This variety produces blooms in great profusion on erect stems well above the foliage.....	Each	Doz.
Maggie. New, very large, an unique combination of maroon, pink, crimson and white.....	30c	\$3.00
Marjorie Castleton. The best pure pink cactus, large, fine form, early and profuse bloomer.....	30c	3.00
Perle De Lyon. (Decorative). Perfect in form, pure white in color, and produced on long, stiff stems. The best we can say about this sterling novelty is that it is the best white regardless of type.....	25c	2.50
Sequoia. The best Autumn shade, large, rich golden-bronze, splendid form on long, stiff stems. An early and profuse bloomer.....	30c	3.00
T. G. Baker. The largest and best clear yellow cactus, splendid form with stiff, straight stems, very free bloomer.....	25c	2.50
	30c	3.00

Superb New Cactus Dahlias

One each of any 12 different varieties for \$1.75

Aegir. Bright vermilion-crimson, unique, distinct form.....	18c	1.75
Ambassador. One of the best whites.....	15c	1.50
Blitz. Rich, velvety cardinal; very profuse.....	15c	1.50
Comedy. Yellow, pencilled cardinal-red, the best of its class.....	20c	2.00
Flame. Bright geranium-scarlet, splendid form.....	18c	1.75
Frute. Primrose, shaded salmon-pink.....	15c	1.50
General Buller. Velvety maroon, tipped white.....	15c	1.50
General French. Orange terra cotta, long, stiff stems.....	20c	2.00
H. Shoemith. Brilliant vermilion-scarlet, splendid form, the best of its color.....	18c	1.75
Harbor Light. Deep yellow, margined crimson, very large.....	18c	1.75
J. B. Briant. Golden-yellow, tinting to soft creamy-yellow at the tips, sometimes suffused pinkish-fawn.....	15c	1.50
Juliet. Very large, rosy pink, tinting lighter.....	15c	1.50
Kriemhilde. The color is fresh, delicate pink, shading to a deep rose-pink.....	15c	1.50
Leuchtfur. Deep blood-red with deeper shadings.....	18c	1.75
Lawine. Very large, white, lightly suffused pink, splendid form and free bloomer on long stems.....	18c	1.75
Liberty. Rich, velvety maroon, heavily tipped bright crimson.....	18c	1.75
Mrs. H. J. Jones. A deep crimson, with a broad stripe of white running down the center of the petals, which blends with the deep crimson.....	18c	1.75
Miss D. Oliver. Soft primrose, shading to light yellow.....	15c	1.50
Morning Glow. Large, soft yellow, tipped bronzy amber.....	18c	1.75
Prince of Yellows. Rich canary yellow.....	15c	1.50
Perle Hilde. A delicate shell-pink, sport of Kriemhilde.....	15c	1.50
Rosy Morn. Bright carmine-rose, tinting lighter toward center and base of petals.....	15c	1.50
Standard Bearer. Bright scarlet.....	15c	1.50
Uncle Tom. Jet black, passing to maroon.....	15c	1.50
White Kriemhilde. A white sport of Kriemhilde.....	15c	1.50
White Swan. A splendid, pure-white cactus with long stems.....	18c	1.75

New Paeony Dahlias

One each of these 6 for \$1.25

Bertha von Suttner. Very large and fine, primrose, shading to rose-pink.....	30c	3.00
Canary. Clear Canary yellow with long stems, very profuse.....	25c	2.50
Queen Wilhelmine. Pure ivory-white.....	25c	2.50
Souvenir de Franz Liszt. Deep, rich garnet, the flowers of ten measuring 6 to 7 inches in diameter.....	20c	2.00
Variiegated Liszt. A variegation of colors. Dark red at the base gradually shading to bronze.....	20c	2.00
Queen Emma. (Paeony flowered.) A charming shade of hollyhock-pink the inner petals banded with gold. Most beautiful and charming.....	20c	2.00

New Century Dahlias

One each of any 6 of these Dahlias for \$1.00

Evelyn Century. Deep pink, shading to crimson, with white zone.....	15c	1.50
Fr. Twentieth Century. A beautiful combination of white, pink and crimson.....	15c	1.50
Cardinal Century. Rich cardinal-red.....	20c	2.00
Wildfire Century. Brightest scarlet.....	20c	2.00
Rose-Pink Century. Very large, deep rose-pink.....	15c	1.50
Eckford Century. Immense size, white spotted and pencilled pink and crimson.....	15c	1.50
Golden Century. Golden-yellow, shaded darker.....	20c	2.00
Twentieth Century. Flowers are very large, rose-pink.....	15c	1.50



Add Distinction to Your Home **The Illinois Self-Watering Flower Boxes** Attract Most Favorable Attention To Your Place of Business

Made entirely of metal and will last for years. Will not rust or leak. Require attention about once in every twenty days. Made for Porches, Windows, Hanging Baskets, Jardinieres and Special Designs. They care for your plants while you visit your friends.

We Guarantee Every Box, Pot or Basket WILL NOT LEAK. Blooms will be larger and foliage heavier than in any surface watered device. We will replace any box that leaks or wears out in any part within FIVE YEARS of date of purchase. We will refund the purchase price of any box or pot not giving satisfaction if returned within 60 days.

Operation

A study of the accompanying illustration shows the water reservoir (E), the false bottom (D). Sponges through false bottom (CC), Soil (B), and body of box (A). In the right-hand corner of the box will be noted a tube which extends from reservoir upward through false bottom and soil to top. This is for the purpose of pouring water, when needed, into the reservoir. These sponges draw up the water slowly and feed the roots of the plant in exactly the right amount to make the life and growth of the plant a certainty. DRAINAGE, which is of utmost importance in plant culture, is provided by a small opening in one end immediately above the line of the false bottom, which prevents any possibility of a heavy downpour of rain ever drowning out the plants. It will be noted that this plan is what is known as **Sub-irrigation** and is conceded by all authorities to be the most perfect plan ever devised for the growth of any kind of plant life.

Our method of under-watering prevents any possibility of the surface of the soil becoming hardened or baked as in the surface-watered box or pot. This one fact saves the life of many valuable plants.

A liberal supply of air to the roots is constantly maintained through the sponges and the soil will always be found mealy and loose, and moisture is always evenly distributed from top to bottom of soil. **You may think you cannot grow Flowers or Ferns in your home, but a trial of Illinois Self-Watering Flower Boxes will convince you that you are mistaken.**

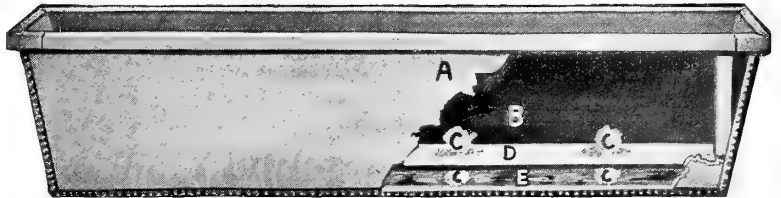

Self-Watering Window Boxes

No.	Height inches	Width inches	Length inches	Water Cap. Qts.	Price
0	6	6	16	1	\$1.00
1	8	9 1/2	23	2 1/2	1.50
2	8	9 1/2	25	3	1.60
3	8	9 1/2	27	3 1/2	1.70
4	8	9 1/2	29	4	1.80
5	8	9 1/2	31	4 1/2	1.90
6	8	9 1/2	33	5	2.00
7	8	9 1/2	35	5 1/2	2.10
8	8	9 1/2	37	6	2.25
9	8	9 1/2	39	6 1/2	2.35
10	8	9 1/2	41	7	2.50

Special sizes made to order at prices proportionate to the above.

"Illinois" Self-Watering Porch Boxes

No.	Height Inches	Width Inches	Length Inches	Water Cap. Qts.	Price
21	9	12	37	7	\$2.50
22	9	12	41	8	2.90
23	9	12	45	9	3.10
24	9	12	49	10	3.25
25	9	12	53	11	3.50

We also make any special sizes of Porch Boxes in any shape desired. Write us, giving size wanted.

Parcel Post Rates—See Page 4

Self-Watering Flower Pots

Our Flower Pots are all equipped with the self-watering feature and are made of heavy galvanized iron. They will not break, leak or wear out and are very much in demand where it is desired to grow a single plant. Finished in dark-green enamel.

Top diameter	6 in.	7 in.	8 in.	9 in.	10 in.
Price	30c	35c	45c	50c	60c

Mailing weight, 1 to 2 lbs.

Earthen Flower Pots

Our Earthen Flower Pot stock is very large. We carry a full line of sizes at all times.

Size	Each	Doz.
2 in.	1c	9c
2 1/2 in.	2c	10c
3 in.	3c	12c
3 1/2 in.	3c	15c
4 in.	4c	24c
4 1/2 in.	4c	30c
5 in.	5c	48c
6 in.	6c	60c
7 in.	9c	90c

Bolgio's Special Self-Watering Flower Boxes

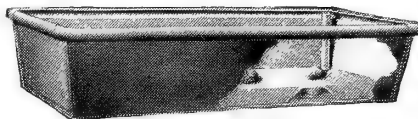

No.	Height	Width	Length	Price
No. 10	7 in.	8 1/2 in.	24 in.	\$1.25
No. 12	7 in.	8 1/2 in.	30 in.	1.50
No. 14	7 in.	8 1/2 in.	36 in.	1.75

Self-Watering Hanging Baskets

No.	Height	Width	Length	Water Cap.	Pr.
8	6 in.	8 in.	square	1 qt.	\$.35
10	7 in.	10 in.	square	1 1/2 qts.	1.10
12	8 in.	12 in.	square	2 1/2 qts.	1.25
14	9 in.	14 in.	square	3 1/2 qts.	1.50

Mailing weight, 2, 3, 4, 5 lbs.

Earthenware Saucers

Size	Each	Doz.	Size	Each	Doz.
4 in.	2c	15c	8 in.	6c	\$.47
5 in.	3c	18c	9 in.	8c	.62
6 in.	4c	24c	10 in.	9c	.78
7 in.	5c	31c	12 in.	15c	1.17

Earthen Fern or Bulb Pans

Size	Each	Doz.	Size	Each	Doz.
5 in.	5c	\$.50	8 in.	14c	\$1.40
6 in.	7c	.70	9 in.	15c	1.75
7 in.	9c	1.00	10 in.	20c	2.25

Ornamental Boxes with Curved Front

A more elaborate exterior, incorporating the "Illinois" Self-Watering Features

No.	Height	Width	Length	Price
100	6 in.	6 in.	16 in.	\$1.25
200	6 in.	6 in.	20 in.	1.60
300	8 in.	8 in.	26 in.	2.60
400	8 in.	8 in.	28 in.	2.80

Cedar Tree Tubs

No. A. Top 8 inches, depth 6 inches. Price 25c.
 No. B. Top 8 1/2 inches, depth 8 1/2 inches. Price 40c.
 No. C. Top 10 1/2 inches, depth 9 inches. Price 65c.
 No. D. Top 11 inches, depth 11 1/2 inches. Price 85c.



No.	Top Inches	Bottom Inches	Depth Inches	Price
1	11 1/2	10	11 1/2	\$1.00
2	13 1/2	10 1/4	11 1/4	1.25
3	14 3/4	12 1/2	14	1.65
4	16	13 1/2	15	2.00

Only Nos. 1, 2 and 3 have handles. Mailing weight, 2, 3, 4, 7 lbs.

Notice

Owing to the uncertainty of the market on metal goods, the prices on above window and porch boxes are subject to change without notice.

Bolgio's High Grade Lawn Mowers

Our Lawn Mowers are guaranteed in every respect; no pains or expense have been spared to produce the best mower that mechanical skill can devise.

Druid Hill Park Special

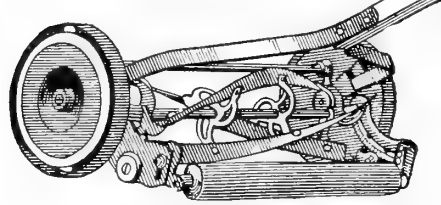

Blade	Kind	Wheel	Price
12 in.	Druid Hill Park Special	8 in.	\$2.50
14 in.	Druid Hill Park Special	8 in.	3.00
16 in.	Druid Hill Park Special	8 in.	3.25

Bolgio's Ball Bearing Lawn Mowers

For those who mow their lawns frequently we advise the Ball Bearing Machines.

Blade	Kind	Wheel	Price
12 in.	Bolgio's Leader	8 in.	\$3.25
14 in.	Bolgio's Leader	8 in.	3.50
16 in.	Bolgio's Leader	8 in.	3.75
18 in.	Bolgio's Leader	8 in.	4.00
12 in.	Bolgio's Crackerjack	9 in.	4.25
14 in.	Bolgio's Crackerjack	9 in.	4.50
16 in.	Bolgio's Crackerjack	9 in.	4.75
18 in.	Bolgio's Crackerjack	9 in.	5.00

Bolgio's Flyer

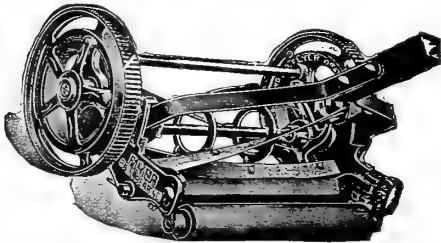

Bolgio's Flyer. Here is the strongest; lightest running, most beautiful designed and finished mower in the world. Fully guaranteed. Blades made of crucible steel, oil tempered, double pawl ratchet design placed in the pinion.

Blade	Kind	Wheel	Price
14 in.	Bolgio's Flyer	9 in.	\$5.75
16 in.	Bolgio's Flyer	9 in.	6.25
18 in.	Bolgio's Flyer	9 in.	7.00
20 in.	Bolgio's Flyer	9 in.	7.50

Bolgio's New Parkway

16 in.	New Parkway	\$9.25
18 in.	New Parkway	10.25
20 in.	New Parkway	11.25

Bolgio's New Guilford

16 in.	New Guilford	\$9.25
18 in.	New Guilford	10.25
20 in.	New Guilford	11.25

Townsend Triple Ratchet Horse Lawn Mower

Strong and powerful and of the best materials. We warrant it superior to any mower built; will refund purchase price to any customer dissatisfied after a trial. Complete with tool box seat, handles and shaft.

30 in., width of cut	\$65.00
35 in., width of cut	80.00
38 in., width of cut	90.00



Grass Shears

No. 1. Bolgio's Special	25c
No. 2. Polished	50c
No. 3. High Polished Steel	75c

Mailing weight, 1 lb.

Hose Nozzles

Plain, 6 in.	25c
Mystic Spray	40c
Diamond	45c
Screw tip sprinkler or rose attachment	50c
Extra Rose, each	25c

Mailing weight, 1 lb.

Parcel Post Rates, see Page 4

Water-Weight Rollers

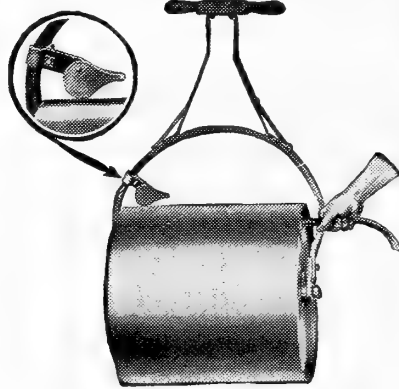

You can make them as heavy or light as you wish—just fill with water—roller bearings make them easy running—rounded edges prevents tearing up lawn or court. Made of heavy steel plate throughout. "No-Tip" handle lock holds the handle upright when roller is not in use. Ask for free copy of "Proper Care of Lawns" book. It contains 32 pages of valuable information on making and caring for lawns.

No.	Diam.	Length	Sec.	Wt. Empty	Filled Water	Factory Price	Our Special Price
H. W. 2	14	20	1	120	260	\$12.50	\$10.20
H. W. 4	18	24	1	135	360	14.50	11.60
H. W. 6	24	24	1	185	560	18.50	14.80
H. W. 8	24	32	1	200	710	20.50	16.40

Gold Medal Hand Lawn Rollers (Ball Bearing)

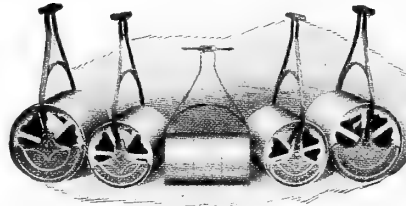

Length and weight precisely as listed. Rollers are smooth on face and aluminum finish, outer edges rounded to avoid cutting up the lawn.

Price List of Standard Sizes

No.	Diam. in.	Length in.	Sections	Weight lbs.	Fact. Price	Our Spec. Price
401	15	16	2	150	\$12.00	\$9.60
402	15	24	3	200	14.00	11.20
403	20	16	2	225	14.00	11.20
404	20	20	2	250	15.50	12.40
406	20	24	3	300	18.50	14.60
407	20	24	2	300	18.50	14.60

Gold Medal Hand Water-Tight Rollers, with Counter-Balancing Handle Weights.

Hose Reels

No. 1C. Metal with corrugated Drum Crank Reel, \$1.50.
All Iron, holds 75 feet Hose, \$2.00.
No. 10. Holds 100 feet Hose, \$1.70.

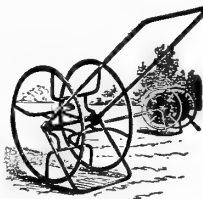

Hose Sundries

Hose Menders, sure grip	10c
Hose Couplings	15c
Hose Couplings, Snap	20c
Hose Bands, each	5c
Hose Washers, dozen	8c

Mailing weight, 1 lb.

Moulded Hose

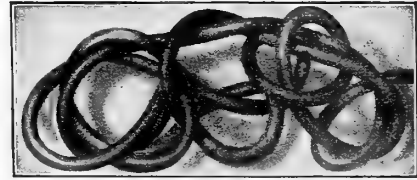

Heavy high grades in continuous lengths, very highest grades of hose made, as high as any we come in competition with, 3/4-inch, cut any length desired, add 15c for coupling.
3/4-inch Clide..... 10c
Falisode..... 12c
Whip Cord, 3/4-inch..... 13c
Whip Cord, 3/4-inch, corrugated..... 14c
Electric, 3/4-inch..... 18c

Rubber Garden Hose

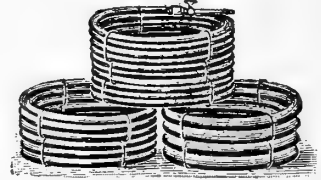

25 and 50-foot lengths coupled. Bolgio's Rubber Hose is noted for its reliability in every way. We buy from the manufacturer in enormous quantities.
High Pressure, 3/4-inch, 6 ply..... 10c
High Pressure, 3/4-inch, 7 ply..... 11c
Gauntlet, 3/4-inch, 5 ply..... 10c
New Baltimore, 3/4-inch, 6 ply..... 13c
Calvert, 3/4-inch, 7 ply..... 14c

Red Hose

High Pressure, 6 ply..... 11c
High Pressure, 7 ply..... 12c
Gauntlet, 5 ply, heavy inner wall..... 13c
New Baltimore, 6 ply, heavy inner wall..... 14c
Lord Baltimore, 7 ply, heavy inner wall..... 15c

Rubber Plant Sprinklers

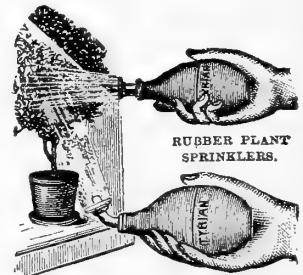

Either straight or angle-neck
No. 4. Capacity, 4 oz..... \$.65
No. 6. Capacity, 6 oz..... .80
No. 8. Capacity, 8 oz..... .90
No. 10. Capacity, 10 oz..... 1.00
Mailing weight, 1 lb.

The Fountain "Shower"

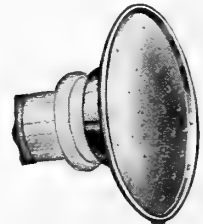

A Hose Nozzle with the Mist-Like Spray. Price 25c.

The "Half-Circle" Fountain

It sprinkles a semi-circle instead of a full circle. Price 50c. Shipping weight, 4 lbs. per dozen.

The "Original" Fountain

Known the country over. Price 75c. Shipping weight, 10 lbs. per dozen.

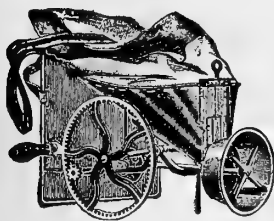

Cahoon's Broadcast Seeder

Sows all kinds of clover, grass and grain seeds; and throws heavy seeds; it will throw forty feet. Price \$3.00.

Little Giant Seeder

Like the Cahoon, is a strictly first-class machine and will do equally well the same amount and kind of work. In fact, the machines are very similar, and what has been said of one as to quality and convenience is true of the other, as they differ only in manner of operation. Price \$1.25. Mailing weight, 10 lbs.

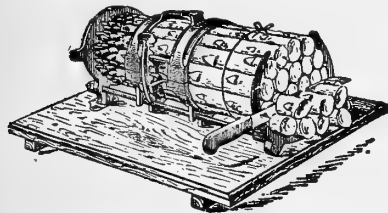

Asparagus Buncher

Price..... \$1.75
Mailing weight, 6 lbs.

Asparagus Knives Made of Solid Steel

Bateman..... 35c
Coodell Double Point..... 35c
Mailing weight, 1 lb.

Steel Hoes

Sizes 6, 6½, 7, 7½
Malleable iron socket, steel blade, price..... 25c
Sockets, Y. S. G. 6½..... 35c
Sockets, Y. S. G. 7½..... 40c
F. S. Faultless..... 55c
Warren Heart Shape, W. 8..... 75c
Mailing weight, 4 lbs.



Norcross Cultivator

The Norcross is an adjustable garden Cultivator of 5 blades. A very handy garden tool. By removing the center tooth you can straddle the rows. The teeth can be made to set close or wide apart. Can be detached from handle and attached to any wheel hoe. Price, 5 blades, 75c. 3 blades, 50c.



Shuffle Hoes

Used for weeding the grass out of gravel walks, etc., also can be used for scraping hard snow off of sidewalks.
English, 6 in..... 50c
English, 8 in..... 65c
Mailing weight, 2 lbs.



Mehler Combination Hoe

This very desirable tool is made of carbon steel, 4¼ in. wide and 9½ in. long. It is sharpened on the face to ¼-in. bevel on all 4 sides. The edge is curved so that when in use it enters the ground in a shearing like way, cutting its way until the full width of the tool has entered the ground. Price \$1.00. Mailing weight, 4 lbs.



Floral Sets

Shovel, Hoe and Rake, 3 F. S..... 75c

Dandelion Puller



A handy tool for pulling dandelions and weeds. Price 35c. Mailing weight, 1 lb.

Parcel Post Rates, see Page 4



Turf or Edging Knife

For trimming edges of paths, drives, flower beds and borders.
Kohler's Half-Moon Shape, 9 E..... 55c
Union, all steel, Y. S. G..... 40c
Union, all steel, S. S. C..... 50c
Mehler's 5 cutting parts..... \$1.15
Mailing weight, 5 lbs.



Spades

Kohler's, cast steel..... 50c
Ladies' size, steel..... 65c
Stormmer, cast steel..... 75c
Ditching or Nursery..... 75c
Warrior, crucible steel..... 90c
Fox, crucible steel..... \$1.00
Mailing weight, 8 lbs.



Brush Axes

Beatty's absolutely the best steel Brush Axe made, fully guaranteed. Price 75c. Mailing weight, 6 lbs.



Scythes

Waldron Scythes, 32, 34 and 36 in..... \$1.25
America Scythes, 36 in..... 75c
Gilt Edge, 34 in..... 75c
Champion Weed, 36 in..... 75c
D. E. T. Bush, 20 in..... 75c
Mailing weight, 5 lbs.

Scythe Stones

Berea Good..... 10c
Carborundum..... 25c
Mailing weight, 2 lbs.

Spades, Long Handle

Stormmer..... 75c
Maynard, crucible steel..... \$1.25
Mailing weight, 7 and 8 lbs.



Shovels, Long Handle

Chickasaw, round point..... 65c
Warrior..... 75c
Mailing weight, 8 lbs.



Mattock Hoe

Double blade, suitable for stiff ground, steel bits, malleable shank, 3-in. Price 50c.

Mattocks, Heavy Steel

Red Chief, steel..... 50c
Handles, extra..... 20c
Mailing weight, 6 lbs.

Double Prong Weeding Hoes for Weeding and Cultivating

No. 1 "S. P. W." handle..... 20c
No. 2 "P. W."..... 25c
Acme, (like cut)..... 70c
No. 6, Rake and Hoe combined, 4 P. M. W. Price..... 25c
Mailing weight, 4 lbs.



Manure Forks

First quality steel, Y. S. 44½..... 65c



Spading Forks

Union No. B. A. D. Boys, 4 prong..... 55c
Union "D" handle, 4 prong..... 90c
Union "D" handle, 5 prong, heavy..... \$1.25

Oliver Chilled Plows

Also a Complete Line of Repairs and Extras



Wood Beams

No. A. Right-hand only, light one-horse. Price..... \$6.00
No. B. Right-hand only, medium one-horse. Price..... 8.00

Right and Left Hand

No. 10. O. Full one-horse..... \$9.00
No. 13. Heavy one-horse..... 10.25
No. 19. Light two-horse..... 11.00
No. 20. Medium two-horse..... 11.50
No. 40. Two or three-horse..... 12.00
No. 40. XX. Three-horse..... 12.50
No. E. 1. Medium heavy two-horse..... 12.00
Wheels complete..... 1.00
Joiners complete..... 2.00
For steel beams, add \$1.00 extra.

	Shares	Land-sides	Mould Boards	Standards
A.....	22c	45c	\$1.35	\$1.35
B.....	25c	60c	1.85	1.65
10.....	25c	70c	2.25	2.25
13.....	30c	75c	2.50	2.50
19.....	30c	85c	2.75	2.50
20.....	35c	85c	3.00	2.50
E.....	40c	85c	3.25	2.75
40.....	40c	85c	3.25	2.75

Lawn and Garden Rakes



The Olsen Lawn Rake
The teeth are so constructed that when driven into the head they will never shrink from place and cannot fall out. Price 40c. Mailing weight, 4 lbs.

Iron and Steel Garden Rakes

12-tooth, malleable iron, Bent Tooth..... 25c
14-tooth, malleable iron, Bent Tooth..... 30c
14-tooth, Steel Bent, S. C. 12..... 50c
14-tooth, Steel Bow, B. 14..... 60c
16-tooth, Steel Bow, B. 16..... 65c

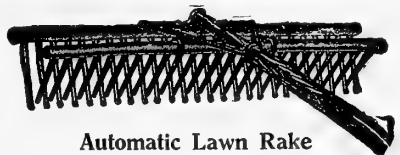

Automatic Lawn Rake

This rake is fitted with an unloading head; while raking this head lies forward and upon pressing the rake forward the unloading head moves backward, cleaning out the raking bed entirely. 22 in. wide. Price 60c. Mailing weight, 5 lbs.

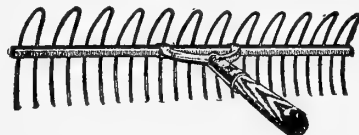

Lawn Queen Rake

Made of heavy, tinned, steel wire. These are excellent for lawn or walk work. The rake is reversible and will answer several purposes. W. 24-tooth one side, 12 to the other side. Price 30c. Mailing weight, 5 lbs.

Mehler's Handy Garden Tool

This is a Hoe, Rake and Cultivator in one. It has been devised to meet the scientific gardener's requirements. Cultivating at the right place up to the plant and over the root. This tool is so constructed that it can be used in a comfortable, standing position, being an anti-backbreaker. Price 90c. Mailing weight, 5 lbs.



Potato Hooks

All steel, 4 Bol..... 55c
All steel, 5 Bol..... 65c

Scraper

Mehler's Poultry House Scraper..... \$1.00

Parcel Post Rates, see Page 4

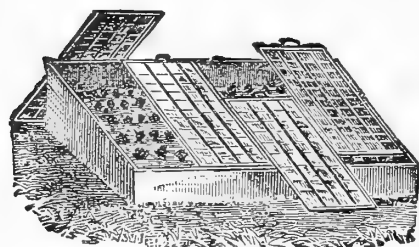

Unglazed Hot Bed Sash

3 ft. 2 in. x 6 ft. To hold 28 lights, each \$1.00. 5 at 95c. 10 at 90c. Larger quantities, write for prices.

Hot Bed Glass

8 x 10 in., 90 lights in box. Price..... \$2.00

Burlap Hot Bed Mats

Made of strong Burlap, interlined with wool. Size 40x76 in. Single Sash..... \$1.00
Size 76x76 in. Double Sash..... 1.50
Mailing weight, 10 and 20 lbs.

Twemlow's Old English Glazing Putty (Semi-Liquid)

16-lb. can (1 gallon capacity)..... \$1.40
80-lb. kits..... 6.90

For bedding glass in sash and filling cracks or seams in roof joints or frames of greenhouses or hotbeds. Mailing weight 15 lbs.

Mastica

For glazing greenhouse or sash, new or old. It is elastic, adhesive and easily applied. It is not affected by dampness. Gal. \$1.35.

Mastica Glazing Machine

Price..... \$1.25
Mailing weight, 4 lbs.

Glazing Points

Peerless, price per 1,000..... 60c
Pinchers..... 50c

Putty Bulbs

For distributing Mastica and other Liquid Putty; a very handy tool for glazing Hot-Bed Sash and greenhouses. Large size \$1.00.
Mailing weight, 1 lb.

Thermometers

Mushroom Bed, Brass Point. \$1.25
Dairy or Hot Bed, Glass Float .20
Mailing weight, 1 lb.

Heavy Dahlia Stakes

Height	Each	Doz.	100
3 ft.	7c	\$.85	\$6.50
3½ ft.	9c	1.00	7.75
4 ft.	11c	1.25	9.00
5 ft.	13c	1.50	11.75
6 ft.	15c	1.75	14.00

Light Plant Stakes

Height	Each	Doz.	100
1½ ft.	2c	17c	\$1.10
2 ft.	3c	28c	2.00
2½ ft.	4c	45c	3.00
3 ft.	5c	70c	4.70
4 ft.	7c	85c	6.75
5 ft.	9c	\$1.10	8.00

Stakes by parcel post or express.

Hyacinth Stakes

Used for staking Hyacinths, Tulips and slender plants.

Length	Doz.	100	1,000
12 in.	5c	25c	\$1.50
18 in.	8c	40c	2.10

Pot Labels

Size	100	500	1,000
4 in., plain	10c	\$.35	\$.60
4½ in., plain	12c	.40	.75
5 in., plain	14c	.50	.90
6 in., plain	16c	.60	1.10
8 in., plain	40c	1.75	3.25
12 in., plain	60c	2.75	5.25
4 in., painted	14c	.45	.80
4½ in., painted	16c	.55	1.00
5 in., painted	17c	.65	1.25
6 in., painted	18c	.75	1.40

Tree Labels

Size	100	500	1,000
3½ in., plain, copper wired	15c	60c	\$1.00

Grafting Wax

¼ Lb.....10c ½ Lb.....15c 1 Lb.....25c

Raffia

The best material for tying plants, vines, etc. Per lb. 20c. 10 Lbs. \$1.50.

Pruning Shears



No. 21. Malleable handle, steel plate	\$.25
No. 521. Malleable handle, steel plate	.35
No. 4665. 9-in., California Pattern	.50
No. 4666. 9-in., California Pattern. Steel, polished	.60
No. 4667. 9-in., California Ratchet Nut	.75
No. 5692. 9-in., Imported French	1.25
No. 17. 6-in., Ladies', nickeled	.85

Mailing weight, 1 to 2 lbs.

Hedge Shears

6-inch	60c	9-inch	\$1.25
8-inch	75c	10-inch	1.50

With Notch, 25c extra.
Ladies' Size, 5-inch..... 65c

Hold-Fast Hedge Shears

8-inch	\$1.50	10-inch	\$2.00
9-inch	1.75	12-inch	2.75

Mailing weight 2, 3, 4 and 5 lbs.



Alca Garden Tool Combination



Can be used as a Weeding Fork or Transplanting Trowel or as a Hoe or Rake or Dipple; very handy around small garden; for Ladies. Price 50c. Mailing weight, 2 lbs.

Sickles

Austrian	35c
Crescent Adjustable	40c
Challenge	35c
Clark Solid Back	30c

Mailing weight, 2 lbs.

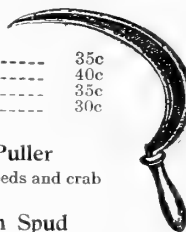

Pastime Weed Puller

A very handy tool for weeds and crab grass. Price 15c.

Dandelion Spud

Price..... 15c

Gardeners' Transplanting Trowels

No. 06. Heavily tinned	10c
No. 1206. Malleable shank	20c
No. 1016. Forged steel	25c
No. 212. Heavy forged	30c
No. 211. English steel	40c
Keen Kutter	50c

Transplanting Trowels

No. 217. 6-inch, forged steel	15c
No. 217. 8-inch, forged steel	25c

Mailing weight, 1 lb.

U. S. Mail Box

This mail box has been approved by the Government; it is large and just the one to have by your gate. Made of galvanized iron. 65c. Mailing weight, 9 lbs.

Dipples

Decidedly the best tool for transferring plants. All Steel "D" handle, 50c.	35c
All Steel Bent Handle	30c
Bent Wood Handle, Brass Point	75c

Mailing weight, 2 lbs.

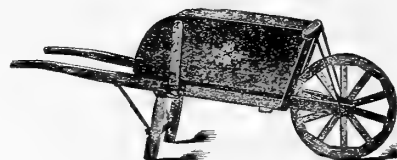

Garden Barrows

These barrows are light, strong and durable, painted and varnished.

No.	Wheel	Inside Measurement	Price
2	17	11x20x25	\$3.50
3	19	12x22x25	4.00
4	21	14x24x28	4.50
5	21	21x24x30	5.00

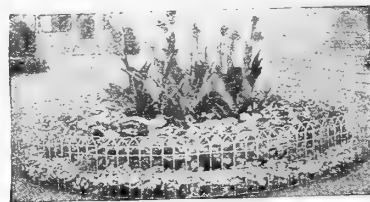

Perfection Flower Guard

It is just as easily applied to any form or size of flower bed. No posts are required, the picket ends are left projecting for insertion in the ground. Not expensive and can be taken up from year to year. It is cut off to the length required and the ends hook together when set. This border not only protects, but adds to the beauty of every flower bed.

	Factory Price	Our special Price
12 in. high, per running foot	11c	7c
18 in. high, per running foot	12c	8c
24 in. high, per running foot	14c	9c
30 in. high, per running foot	16c	10c

Trellis Wire

Excellent for training vines of all kinds up porches, verandas, pergolas, etc. Easy to put up, will last a lifetime. Thoroughly galvanized and well made, cut any length desired.

	Factory Price per ft.	Our spec. Price per ft.
No. 107. 18 in. wide, Single	9c	6c
No. 108. 18 in. wide, Double	14c	10c
No. 108. 24 in. wide, Double	15c	10c
No. 208. 18 in. wide, Fancy	15c	10c

The Little Giant Mole Trap

Self-setting by pressing down on lever. Very convenient feature found on no other trap. Made from best spring steel, thoroughly galvanized. Simple and durable in its construction. Price 75c. Mailing weight, 3 lbs.



Out-O'-Sight Mole Trap

This, while possessing all the good qualities of other traps, is especially adapted for setting under glass in hot beds. Price 75c. Mailing weight, 2 lbs.

Waters' Tree Pruner

8 ft. long	\$.90
10 ft. long	1.00
12 ft. long	1.15
Extra blades	.25

Little Giant Pruning Hooks

Without pole, very strong \$1.00
With saw..... 1.50

Pruning Saws

16-in. double	\$.75
18-in. double	.85
20-in. double	1.00



The "Iron Age" Plows, Cultivators, Hoes, Rakes and Drill Seeders

"Iron Age" No. 6 Combined Double Wheel Hoe, Hill and Drill Seeder

A practical tool for the market gardener; will sow all kinds of seed from celery to beans with the greatest regularity. Can be changed instantly from drill to hill-dropper, which will drop seed 4, 6, 8, 12 or 24 inches apart. Complete with cultivators, rakes, hoes, plows. Price \$12.00.

"Iron Age" No. 7. Same as No. 6. No attachments. Price \$9.00.



No. 14—No. 6 Combined Hill and Drill Seeder (side hoes and teeth only). Price, \$10.50

"Iron Age" No. 4 Combined Double and Single Wheel Hoe and Drill Seeder

This machine is the same as No. 6, only that it has not the drill-dropping device and opening plow. Both tools as double and single wheel hoes are identical. Price \$11.00.

No. 5. As a drill seeder only. Price \$8.00.

No. 40
No. 4. Combined Drill Seeder. (Side hoes and teeth only.) Price \$9.50.



"Iron Age" No. 17 Combined Single Wheel Hoe and Drill Seeder

This machine sows only in drills; it does not alternate into a hill planter. Many market gardeners demand a separate machine for planting in drill. It is equipped with a complete set of cultivators, such as hoes, cultivator teeth, rakes, plows, vine lifter, and an attachment for marking out the rows. Price \$10.00.

"Iron Age" No. 18. Same as No. 17. As a seeder only. No attachments. \$7.50.

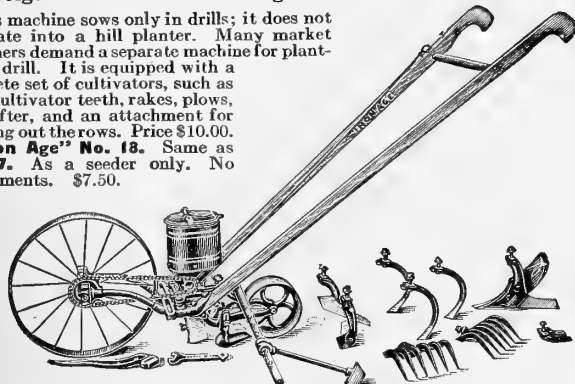

No. 15, same as No. 17. With Drill and Hill Dropping Device with all attachments. Price \$11.00.

No. 16, same as No. 15. No attachments. Price \$8.50.

"Iron Age" No. 1 Double Wheel Hoe with Cultivators, Rakes and Plows

An indispensable machine to the market gardener or any one cultivating a garden. This machine complete with all attachments. Price \$7.00.

Price No. 3, plain (with side hoes only) \$4.25.

No. 13. No. 1 with side hoes and teeth only. Price \$5.50.

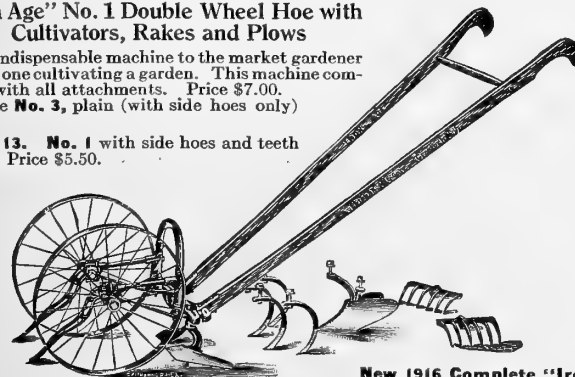

"Iron Age" No. 12 Wheel Plow and Cultivator

This simple, light-weight machine will be found of great service in simplifying the work in the small vegetable or flower garden. The average weight of this machine with one working tool is but 8 pounds. Price \$3.50.

"Iron Age No. 11." Same as No. 12, but has landside plow only. Price \$2.50.



"Iron Age" No. 20 Single Wheel Hoe

A strongly constructed implement for the amateur or market gardener. It is light in weight and of simple construction. The attachments are a pair of side hoes, three cultivator teeth, pair rakes and a plow. Price \$6.00.

"Iron Age" No. 21 Plain Single Wheel Hoe

Same as No. 20 with only side hoes. Price \$4.00.

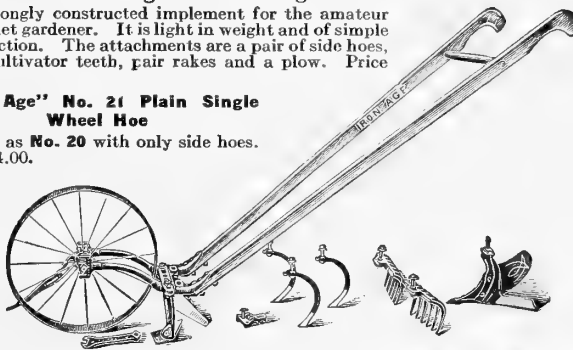

"Iron Age" New Model Seed Drills

The Seeder adjustment in the New Model is accomplished by use of a slide with a pear-shape opening passing under the bottom of seed reservoir. The name of the principal seeds are plainly shown in the index. The flow of the seed can be instantly stopped by a swinging cut-off.

This cut-off prevents all loss of seed. Price \$8.00.

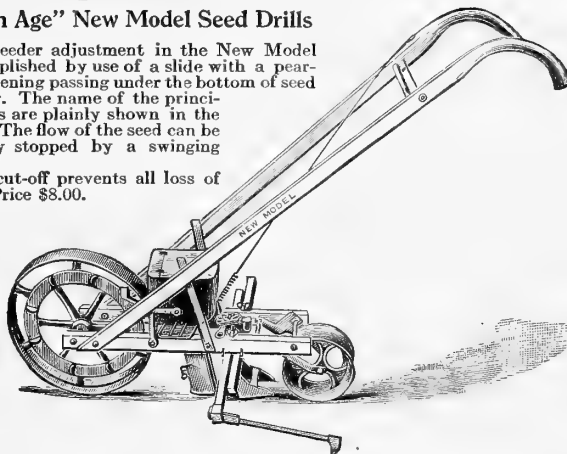

The No. 19-C "Iron Age" Wheel Plow and Cultivator

Consists of a plow, rake, scuffle hoe, 2 cultivator teeth. The plow is used for breaking ground, opening furrow, and cultivating. The rake for leveling, raking and cultivating the crops while they are small; the scuffle hoe for breaking the soil, which may become hard from rain, baking or stamping; the two cultivator teeth for making small furrows, deep cultivating, etc. Price \$3.50.

No. 22 "Iron Age" Combined Fertilizer Distributor, Hill and Drill Seeder

Another step in labor saving tools for market Gardeners. A combined Fertilizer, Distributor, Hill and Drill Seeder. A Fertilizer for side dressing of crops. Price \$18.00.

No. 23 "Iron Age" Fertilizer Distributor as Side Dresser same as No. 22, without Hill and Drill Seeder. Price \$13.00.



Parcel Post Rates, see Page 4

Orchard Brand Insecticides

"Orchard Brand" Lime Sulphur Solution

For Use in the Dormant Period

This material combines the great fungicidal properties of Sulphur with the Scale remedy and is especially recommended for Peach and Plum trees which need the combined treatment in the Fall and Spring. In spraying this material care should be exercised to avoid getting it in the eyes, and gloves should protect the hands.

Add 10 parts cold water to one part of Lime Sulphur solution and stir thoroughly. Apply with spray pump.

1 qt. can.....	25c	5 gal. can.....	\$2.00
½ gal. can.....	45c	10 gal. can.....	3.00
1 gal. can.....	75c	½ bbl., per gal.....	16c
		Bbl., per gal. 14c	

Carbondale Hydrometers



These are highly recommended by the State Department of Agriculture for testing the gravity of lime sulphur solution; one should be in the hands of every man who uses this material. Price 75c. Postpaid 90c. With directions.

Orchard Brand Soluble Oil 95%

For use in dormant period. This is one of the greatest remedies for scale insects. Add 15 parts of water to one part of Soluble Oil, stir thoroughly and apply with spray pump. (See page 79.) Gal. \$1.00. 5 gals. \$3.65. 10 gals. \$6.65. ½ bbl., 60c per gal. Bbl., 50c per gal.

Orchard Brand Arsenate of Lead (Paste)

Kills Coddling Moth, Worms, Curculio, Caterpillars, Potato Bugs, Rose Bugs and all chewing insects without injury to foliage or buds. Directions: For all chewing insects, use 2 to 4 ounces to a gallon of water. Add water slowly till rubbed to a thin paste before adding to the volume of water.

1-lb. package, per lb.....	25c	10-lb. package, per lb.....	16c
2-lb. package, per lb.....	20c	25-lb. package, per lb.....	14c
5-lb. package, per lb.....	18c	50-lb. package, per lb.....	13c
		100-lb. package, per lb.....	11c

Orchard Brand Bordeaux Mixture (Paste)

Recommended for Rust, Scab and all kinds of Rot and other fungous diseases. Should be used on Potatoes, Grape Vines and all fruit trees. Directions: For Apple and Pear trees, 10 to 12 pounds to 50 gallons of water; Peach and Plum trees, 6 to 8 pounds to 50 gallons of water.

1-lb. package, per lb.....	20c	25-lb. package, per lb.....	13c
2-lb. package, per lb.....	18c	50-lb. package, per lb.....	12c
5-lb. package, per lb.....	16c	100-lb. package, per lb.....	10c
10-lb. package, per lb.....	14c	Bbl., 500 lbs., per lb.....	9c

Orchard Brand Bordeaux Arsenate Lead Mixture (Paste)

This is a combined Fungicide and Insecticide specially recommended for Apple and Pear trees; also for Potatoes, Melon and Cucumber vines. Directions: Apple and Pear trees, 8 to 12 pounds to 50 gallons of water; Peach and Plum trees, 6 to 8 pounds to 50 gallons of water, and stir.

1-lb. package, per lb.....	25c	10-lb. package, per lb.....	16c
2-lb. package, per lb.....	20c	25-lb. package, per lb.....	14c
5-lb. package, per lb.....	18c	50-lb. package, per lb.....	13c
		100-lb. package, per lb.....	11c

Dry Powder Arsenate of Lead

One pound of Dry Arsenate of Lead equals three pounds of any paste Arsenate of Lead. It mixes with water more readily than any other Arsenate of Lead. Stays in suspension better, covers more thoroughly and sticks on the foliage longer; no lumps, no sediment, no waste; simpler, cleaner and better in every particular. Easily prepared for the spray tank. Price, 1 lb. 40c. 5 lbs. 35c. lb. 25 lbs. 30c. lb. 50 lbs. 28c. lb. 100 lbs. 25c. lb.

Orchard Brand Oriole Weed Killer

Destroys Weeds, Grass, Poison Ivy, Sumac and all kinds of undesirable vegetation. An application of this will keep drives, walks and tennis courts absolutely free from vegetable growths. Orchard Brand Oriole Weed Killer is a liquid which is to be diluted in water. It can be applied with an ordinary sprinkler or watering pot. Mix one part to 49 parts of water.

1 qt. cans.....	\$.40	5 gal. cans.....	\$3.75
½ gal. cans.....	.75	½ bbl., 25 gals. each, per gal. -	.75
1 gal. cans.....	1.15	Bbls., 50 gals. each, per gal. -	.65

Sulpho Tobacco Soap

An excellent article for the person with a few plants. Especially good for destroying scale on palms and other plants. Soluble in warm water. Per 3-oz. package, 10c; postage 2c. 20c per 8-oz. package; postage 4c.

Kerosene Emulsion

(Liquid.) Ready for use by simply adding water, 25 to 50 parts to one. This is strictly an insecticide for plant lice of all kinds, rose bugs, melon insects, fowl, human and animal lice, red spiders, green fly and sucking insects. Pint 20c. Qt. 35c. Gal. 90c. 5 gal. \$4.00.

Alphine

For destroying Aphis, Green Fly, Thrip, Red Spider and other greenhouse and out-door insects. It dilutes readily in water, about 1 part to 40 parts of the latter. ¼ pt. 25c. ½ pt. 40c. Pt. 65c. Qt. \$1.00. Gal. \$2.50.

Bug Death



Bug Death Kills Potato, Squash and Cucumber Bugs; Currant and Tomato Worms, and all Bugs and Worms that chew the leaves of the plants; non-poisonous. Directions for applying Dry: For Potato and other vines which require a top application, apply dry with a shaker or sifter, or powder spray at the rate of 15 or 25 pounds per acre to an application, according to size and condition of the vines. Directions for using in water: Add 15 to 20 pounds to 80 gallons of water and mix thoroughly. 1-lb. package 15c. 3-lb. package 35c. 5-lb. package 50c. 12½-lb. package, \$1.00. 100-lb. package \$7.50.

Slug Shot (Hammond's)

A light, non-poisonous composite fine powder for killing Potato Bugs, Currant and Cabbage Worms, Chicken Lice, Sow Bugs, Green and Black Fly, Beetles and Caterpillars. Not injurious or dangerous to persons or animals. Easily distributed by duster bellows, or in water by spraying. Ten to forty pounds sufficient for an acre. 1-lb. package 10c. 5-lb. package 25c. 10-lb. package 50c. 100-lb. bbl., 4¾c per lb. 235-lb. bbl., 4½c per lb.



Paris Green

The chief merit of this article is the destruction of the Potato Bug. It may be used in liquid form, 1 pound in 50 gallons of water or with Land Plaster, at the rate of 1 pound Paris Green to 100 pounds Land Plaster. (See page, inside back cover.) ¼ lb. 15c. ½ lb. 20c. 1 lb. 35c. 2 and 5 lbs. at 30c per lb. 14-lb. buckets at 25c per lb.

Tree Tanglefoot

For protecting trees against climbing insect pests in a simple, economical and effective way. Tree Tanglefoot, a sticky substance applied directly to the bark of the tree. One application remains sticky on the trees three months fully exposed to weather. Easily applied with small wooden paddle. One pound will spread 8 feet long by 5 inches wide, 1-16 inch thick. 1-lb. can 35c. 2-lb. can \$1.00. 10-lb. can \$3.40.

Sticky Tree Cord

A soft cord about ¾ of an inch in diameter, thoroughly saturated and coated with a black sticky material similar in character to that used on sticky fly paper. Trees banded with Sticky Tree Cord are not unsightly. It is far the easiest, most effective and most economical method. No injury is sustained by the tree because little material comes out of the cord and it is non-poisonous. Rough barked trees such as Poplar, Gum, etc., should have a channel two inches wide cut into the bark to give a fairly smooth surface for the cord. No caterpillar, slug, worm or other insect can cross it nor go underneath it if properly applied. It is easy to remove in the Fall, leaving very little trace. Price 25c.

Lemon Oil Company's "Standard" Insecticide

Perfectly safe and harmless to the tenderest foliage and roots. It effectually destroys Mealy Bugs by syringing or dipping. It also destroys Scales, Thrip, Red Spider, Black and Green Fly, Caterpillar, American Blight, Mildew, etc. Dilute with 50 parts of water. ½ pt. 25c. Pt. 40c. Qt. 75c. ½ gal. \$1.25 Gal. \$2.00.

Tobacco Dust (Fine)

For Green and Black Aphis, Fleas, Beetles, etc. Splendid fertilizer and preventive for insects in the ground and around roots. For insects on plants apply with powdered duster or bellows. For Worms or Grubs in the soil, apply liberally to the surface and rake in or strew thickly in the drills before planting. Price, 5 lbs. 25c. 20 lbs. 80c. 100 lbs. \$3.75.

Tobacco Stems

Indispensable for fumigating greenhouses and conservatories for the destruction of Green and Black Aphis and other insects. Dampen thoroughly a few hours before using, place about a half pound over a handful of shavings in a fumigator and light. Also for covering lawns during Winter. It not only acts as a protector, but imparts large quantities of ammonia and drives away insects and moles. 5c lb. Large quantities, 50 lbs, 3c a lb.

Powdered White Hellebore

Less poisonous than Paris Green and safer to use when fruit or vegetables are nearly ripe. ½ lb. 15c. 1 lb. 25c.

Fish Oil and Tobacco Soap

Makes an elegant wash for trees and plants where insect and eggs affect the bark. 1 lb. 25c.

Ant-i-cide

For Use Against Ants in Lawns

They are a persistent pest. It is impossible to harbor them and have a good lawn. Either give up the lawn or the ants. If you prefer the lawn, try Ant-i-cide. It is a powder to be sprinkled on the ground. One pound covers about 200 square feet. Guaranteed to give satisfaction or money refunded. Price, 1-lb. box 25c.

Nikoteen

Roses, flowers, shrubs and plants of every kind when sprayed with a prepared bath of NIKOTEEN will brighten at once. The beneficial effect can hardly be exaggerated. If the NIKOTEEN is used at all carefully, IF PROPERLY DILUTED, most of the life-sucking plant lice are killed; spraying should be done early in the year and while the insects and the plants are young. Delay means a multiple of the original few and a harder fight ahead. Price, 1¼ oz. 40c. ½ lb. 85c. 1 lb. \$1.50.

Parcel Post Rates, see Page 4

The New "Kant-Klog" Sprayer

Kant-Klog Sprayer, style "G," is operated by compressed air, with a patented Kant-Klog nozzle that throws seven different sizes of round or flat sprays and solid streams.

The sprayer body is made of heavy galvanized steel. Top and bottom are dome shaped, joined to body under heavy pressure, making a complete double seam.

The air pump is made of heavy brass two inches in diameter, hose couplings are solid brass, standard cut ends heavily ribbed to prevent hose from slipping off.

A few seconds' working of the air pump thoroughly agitates the solution and charges the sprayer with compressed air. This being a very powerful and elastic force, will, as soon as the thumb presses the "shut-off," force out the liquid in the form of a spray or a solid continuous stream as desired. After sprayer is charged you need not stop for anything; just walk along from one row to another, the machine will supply sufficient spray to enable you to do the work as fast as you walk. When properly charged the tank holds 3 gallons of solution and 1 gallon of compressed air; and two workings of the air pump will discharge the entire contents. Used in greenhouses, poultry houses, the garden and for all plant life including trees. The "Kant-Klog" nozzle furnished with each machine without extra cost, and special attention is called to this nozzle, as it is the only one that can be cleaned without stopping the spray or removing the nozzle. The first and only nozzle ever made that gives both round and flat, or solid sprays. By express or freight, not prepaid. Galvanized steel reservoir; "Kant-Klog" nozzle, complete, \$5.00.

With brass reservoir and "Kant-Klog" nozzle, complete, \$7.55. Mailing weight, 10 lbs.



"Kant-Klog" Sprayer

The Auto-Spray Pump

A Self-Operating or Automatic Sprayer.

Length of Cylinder, 21 in.; weight, loaded, 39 pounds; diameter of cylinder, 7 in.; capacity, about 4 gallons; weight, empty, 7 lbs.; extension pipes extra.

Auto-Spray No. 1C. Galvanized Reservoir, Stop Cock. Price \$5.00.

Auto-Spray No. 1D. Galvanized Reservoir, Auto-Pop Nozzle. Price \$5.50.

Auto-Spray No. 1A. Brass Reservoir, Stop Cock. Price \$7.25.

Auto-Spray No. 1B. Brass Reservoir, Auto-Pop Nozzle. Price \$7.75. Nozzle, \$1.25.

Extension Pipe, 2 ft., Brass, 45c. Brass Elbow Extension, 30c. Double Row Attachment, \$1.50. Brass Strainer, \$1.00. Mailing weight, 17 lbs.

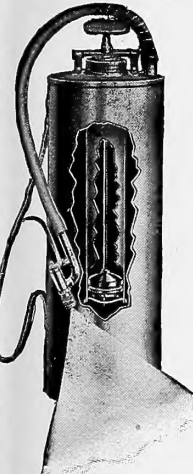

Iron Age Vertical Barrel Sprayer

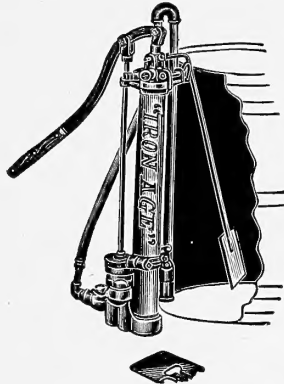

This pump is attached to the outside of a barrel, not to the head but to the staves; nothing inside the barrel except the suction pipe and automatic dasher, which keeps the solution well stirred. Readily got at and not covered with slime, and solutions cannot corrode it.

Handles any kind of solutions Hot or Cold. No leather packing is used, only hemp packing. Brass ball valves only are used; they are easily got at and cleaned. This is not so where pump is in barrel. Has double hose connections for one or two leads. Without barrel, price \$19.00.

Iron Age Horizontal Barrel Sprayers

No. 190. Not only is this the first of our Barrel Sprayer line, but it is the original Horizontal with pump entirely outside.

This Sprayer will not tip over on hillsides, where many orchards are set—in some sections nearly all of the land is hilly or rolling. It holds 50 gallons.

This means ready to use when you attach the lever. Set in any wagon, cart, or sled—one horse will pull it.

No corrosion, solution touches brass parts only, all parts easy to get at, and decent to handle.

The pump is single-acting, and the same in principle as on our Traction Sprayers—always reliable and easy working. Price \$25.00.

Little Wonder Sprayer

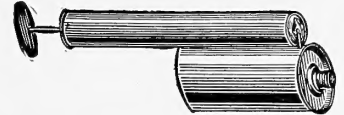

Made of tin with oblong tank. Price 35c. Mailing weight, 3 lbs.

Little Wonder Special Hand Spray

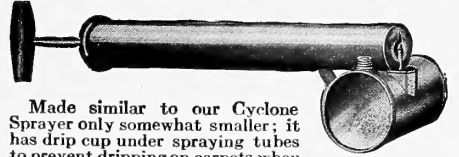

Made similar to our Cyclone Sprayer only somewhat smaller; it has drip cup under spraying tubes to prevent dripping on carpets when used in house. Price 25c. Mailing weight, 3 lbs.

Daisy Double Action Sprayer



In introducing this Sprayer we have filled a long felt want in a double action Hand Sprayer. A continuous spray when pulling and shoving the plunger in and out; will not get out of order like the so-called Hand Compressed Air Sprayers that are on the market. Price 65c. Mailing weight, 4 lbs.

Auto Compressed Air Sprayer

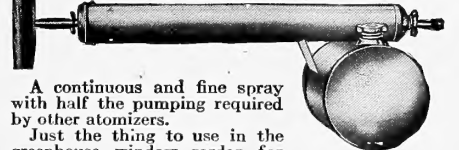

A continuous and fine spray with half the pumping required by other atomizers.

Just the thing to use in the greenhouse, window garden, for rose bushes and in the poultry house; will handle all solutions, insecticides and disinfectants. Made throughout of stout material. Copper Syphon tube, bronze ball valve plunger, rod 1/4-inch copper plated steel. The solution does not come in contact with the pump cylinder. The spray may be adjusted by a slight turn of nozzle cap. Tin Pump and Galvanized Reservoir. Price \$1.00. Mailing weight, 3 lbs.

No. 313—Single Powder Gun



No. 313. Tight, valveless, russet-leather bellows with distributing tube or nozzle, funnel, spray spreader, elbow for spraying underside of leaves, handles of convenient length. Price \$1.00 each.

We can also furnish a Double Powder Gun, No. 314. Price \$1.50 each.

Junior No. 5 Spray and Force Pump



This pump does away entirely with the objectionable foot rest. The clamps, leather suction, packing, etc., require no fastenings, as they hold themselves down. Will pump from a pail, barrel, tank, spring or creek. Has automatic mixer to keep solution

stirred. It is practically impossible for any part to get out of order as everything except handle and hose is of solid brass. Throws three sizes of solid continuous streams and two sizes of fine, round spray. By express, not prepaid, complete \$3.50. Mailing weight, 5 lbs.



Extension Pipe made of brass, 3 ft. long..... 35c
Brass Elbows..... 30c
Mailing weight, 1 lb.

Elgin Lawn Sprinkler

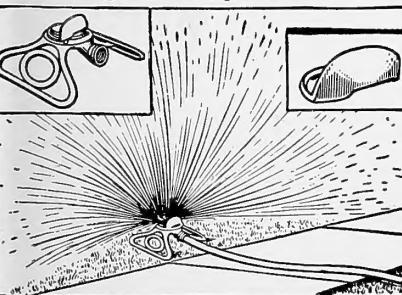

No back pressure on the hose. Price 75c. Water shield to be placed on Elgin Lawn Sprinkler so that sprinkler can be put close to house or walk and not wet them. Price 10c extra. Mailing weight, 3 lbs.

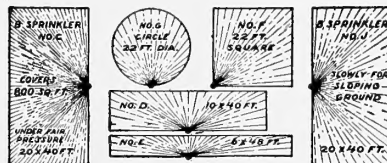

"B" Lawn Sprinkler—Number J

IS MADE ESPECIALLY for use on terraces and sloping grounds where the water usually runs off before it has time to soak in.

This sprinkler is designed to distribute water very slowly and evenly. Under fair pressure sprinkles forty feet long by twenty feet wide with PERFECTLY SQUARE CORNERS. Price \$1.25.

Bolgiano's Poultry and Poultry Supply Department

The Largest in the United States

Write for Bolgiano's Beautifully Illustrated (in colors) Poultry and Poultry Supply Catalogue for 1916

IT'S FREE

It's the Largest and Best Catalogue devoted entirely to Poultry and All Poultry Supplies published

Contains Valuable Up-to-date Information for Poultry Men and Farmers. It gives the Key to a Modern Poultry Plant, the Proper Feed, the Best Breeds, Etc. Send for copy at once.

Poultry and Pigeon Supplies

As the Grain Market is continually fluctuating, it is impossible to give prices here that will hold. Send us a list of your requirements and we will take pleasure in quoting you our lowest prices. "Square-Deal" Chick Starter. Saves the lives of Baby chicks.

"Square-Deal" Chick Developer. Quickly develops growing Chicks.

"Square-Deal" Growing Mash. Keeps the Chicks growing.

"Square-Deal" Poultry Food. A Scratch Food of the Highest Quality.

"Square-Deal" Poultry Mash. Makes Hens Lay.

"Square-Deal" Pigeon Food No. 1. A Pigeon Food of the Highest Quality.

"Square-Deal" Pigeon Food No. 2. A Wonderful Flying Mixture.

"Square-Deal" Pigeon Food No. 3. Like No. 2, only contains some wheat.

"Square-Deal" Pigeon Food No. 4. Especially adapted to Fancy Pigeons.

"Square-Deal" Crushed Oyster Shells.

"Square-Deal" Blood Meal.

"Square-Deal" Alfalfa Meal.

"Square-Deal" Beef Scraps.

"Square-Deal" Bone Meal.

"Square-Deal" Fish Scraps.

Feeding Rice. Argentine Flint Corn for Pigeons.

White Kaffir Corn. Cracked Wheat Sifted

Red Kaffir Corn. Ground Oats

Milo Maize. Rolled Oats

Sunflower Seed. Bird Rape

Extra Large Sunflower. Feeding Barley

Hemp Seed. Steel Cut Oats

Tobacco Stems. Canada Peas

Tobacco Dust. Green Wrinkled Peas

Canary Bird Seed. Soja Beans for Feeding

Corn Chop. Middlings. Maple Peas

Flax Seed Meal. Peanuts for Pigeons

Wheat Bran. Feeding Oats

Gluten Meal. Foust Health Grit for Pigeons

Red Millet. Hen-e-ta Grit

Yellow Millet. Mixed Bird Millet

White Rice Pop Corn. Charcoal, prepared all sizes

Flax Seed. Bird Vetches. White Rice Pop Corn

Feeding Wheat. Flax Seed. Cracked Corn and Crushed Oats

Wheat Screenings. Cotton Seed Meal

Wild Grass Seed. Dried Brewers' Grains

Mustard Bran. Distillers' Grains

Feeding Buckwheat. Mica Spar Grit

Wild Buckwheat. "Square-Deal" Health Grit

Hulled Oats. Digester Tankage for Hogs

Crushed Oats. Golden Grain Dairy Feed

Oat Groats. Golden Grain Horse and Mule Feed

Whole White Corn. Puritan Horse and Mule Feed

Yellow Corn. Perfection Dog Feed

Cracked Corn.

Fine Cracked Corn.

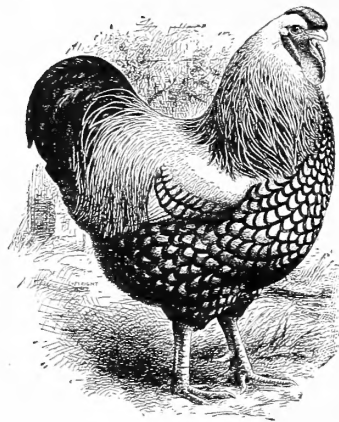

Silver Wyandottes
Single Birds and Pens for Sale
Also Day-Old Chicks

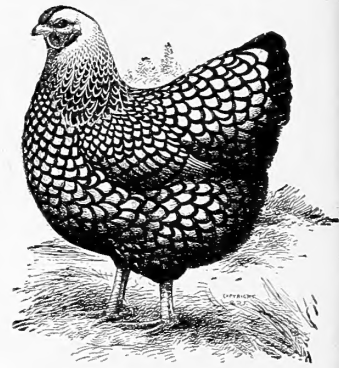

Silver Wyandottes
Single Birds and Pens for Sale
Also Day-Old Chicks

Just Out—"Profitable Poultry Facts"

(See cut)

That's the title of the valuable book just completed by Frederick H. Thayer, of Cornell University Poultry Husbandry, manager of Bolgiano's Poultry Department. It's the A to Z of Poultry Raising; contains over 100 illustrations.

It's Invaluable to the Amateur—Very Helpful to the Experienced

Following are a few of the subjects it treats on:

- "The Story of a Chick at a Glance."
- "How to Set a Hen."
- "Successful Artificial Incubation."
- "Successful Feeding of Baby Chicks."
- "Pulling the Farm Out of Debt."
- "Profitable Poultry Feeding."
- "Sanitation Versus Disease."
- "Eggs and Egg Producing Organs."
- "Killing and Picking Poultry."
- "Duck Culture."
- "Preparing Poultry for Exhibition."
- "Up-to-Date Poultry Farm."

This Valuable Poultry Book Free

Regular price is 50c. Contains more real help than Poultry Books selling for as high as \$5.00, but in order to get this valuable information into the hands of every Poultry Raiser, we are giving it free with a purchase of \$2.50 or over in our Poultry Department, or we will send it to anyone sending us 10c in stamps.

**THIS COUPON IS WORTH
Twenty-five (25) Cents**

On a Purchase of \$2.50 or Over in Our Poultry Department. Send this Coupon in with your order, deducting 25c from your remittance.

Name

Address

Only One Allowed to Each Customer

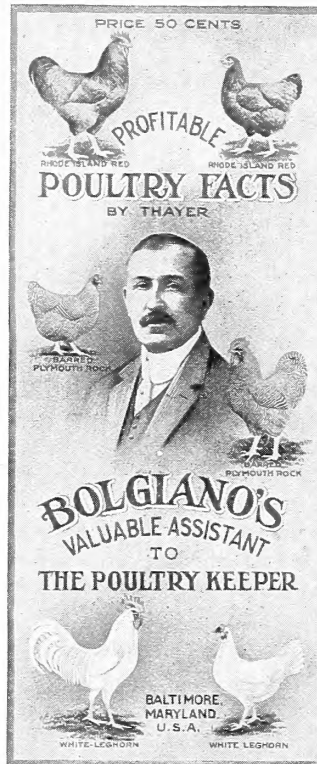

Thoroughbred Stock—Either Single Birds or Pens

We can furnish all breeds of Poultry, Turkeys, Ducks and Pigeons. Thoroughbred Eggs for hatching and Day Old Chicks in Season. Satisfaction Guaranteed. Prices reasonable. For any Poultry Information, write our Mr. Fred H. Thayer.

We Carry at All Times a Full Line of

"Square-Deal" Poultry Houses and Brood Coops.
Buckeye Incubators, Brooders and Poultry Houses.
Cyphers, Buffalo Incubators and Brooders.
Electric Incubators and Brooders.
Ideal—MacKey and Standard Coal Heating Hoovers.
Candee Mammoth Incubators.
Hoover Incubator Mfg. Co.'s Incubators.
International Hoovers and Poultry Hardware.
Otis & Moe Poultry Hardware.

All Makes of Leg Bands.
Parcel Post, Egg, Butter and Vegetable Boxes.
Sexton's Poultry Hardware.
Ideal Poultry Hardware.
"Square-Deal" Poultry Hardware.
"Square-Deal," Conkeys, Pratts, Saylor, Hess & Clark, Rusts and Calsino Poultry and Stock Remedies.
Humpty Dumpty and Star Egg Crates.
Live Chick Shipping Boxes, all sizes.
Spratt's Poultry and Dog Food.

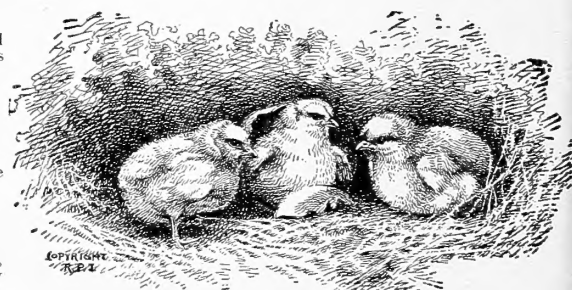

**Our First Hatch of Baby Chicks Due January 23
Order Early—Orders Filled in Rotation**

Fertilizers For The Farm, Garden and Lawn

We present a list of our brands of Fertilizers. You cannot judge the merits of a Fertilizer only by the analysis, but you must have a knowledge of the basis from which it has been made. It is a well known fact that the animal waste products produced in the abattoirs give the purest and most available basis for Ammonia and Phosphoric Acid. This is the basis of our goods. The company that manufactures our Fertilizers own and control a sufficient number of abattoirs, independent of the meat trust, to secure for our goods this unexcelled source for our plant food. The expense is almost as much working and reaping one half a crop as it would be harvesting a full crop which a good fertilizer would help to produce.

Bolgiano's Bone Lawn Fertilizer. Produces a rapid and rich green growth of grass. 10 lbs. to 300 sq. ft. 500 to 1,000 lbs. per acre. Price, Packages 10c. by mail 20c. 5 lbs. 25c. 10 lbs. 45c. 25 lbs. \$1.00. 50 lbs. \$1.75. 100 lbs. \$2.75. 200 lbs. \$5.00. 500 lbs. \$12.00.

"SLEEP'S HEAD" BRAND PURE PULVERIZED SLEEP MANURE

Contains nitrogen, phosphoric acid, ammonia and potash in liberal proportions. It is unequalled as a fertilizer for the vegetable garden, flower garden, house plants, trees; hothouse, etc. It is also dissolved in water and used as a liquid to nourish all kinds of growing plants. 2 Lbs. 10c. 5 Lbs. 25c. 10 Lbs. 45c. 25 Lbs. 75c. 100 Lbs. \$1.75. 200 Lbs. \$3.25. 2,000 Lbs. (in 100 Lbs. bags) ton \$30.00.

The four columns in the Analysis represent the following ingredients respectively: Ammonia, Phosphoric Acid, Potash, Bone of Phos. of Lime.

	Analysis, A. P. A. P. E. P. L.			
7% Guano, very valuable for forcing early truck, 25 lbs. \$1.00. 50 lbs. \$1.75. 100 lbs. \$2.50. 500 lbs. \$12.50. Ton \$49.00.	7	6	2	0
Early Truck and Vegetable Grower, unequalled as an early truck grower. 25 lbs. 90c. 50 lbs. \$1.65. 100 lbs. \$2.55. 500 lbs. \$11.00. Ton \$41.00.	4	6	2	0
Bull Lead Fertilizer, good all around fertilizer. 25 lbs. 75c. 50 lbs. \$1.25. 100 lbs. \$2.00. 500 lbs. \$9.00. Ton \$32.00.	3	8	1	0
Corn and Cereal Special, made from bone base 3 to 500 lbs. to acre. 25 lbs. 60c. 50 lbs. \$1.00. 100 lbs. \$1.75. 500 lbs. \$8.00. Ton \$29.00.	2	8	1	0
Dissolved Organic Compound, an all around fertilizer, 300 to 500 lbs. to acre. 25 lbs. 50c. 50 lbs. 90c. 100 lbs. \$1.60. 500 lbs. \$7.00. Ton \$25.00.	1 1/4	9	1/2	0
Sure Grower, specially adapted to cereal and fall grain. 4 to 600 lbs. to acre. 25 lbs. 55c. 50 lbs. 90c. 100 lbs. \$1.65. 500 lbs. \$7.25. Ton \$23.00.	1	8	1	0
Crop Producer, composed of organic refuse, better than acid phosphate. 25 lbs. 45c. 50 lbs. 80c. 100 lbs. \$1.45. 500 lbs. \$6.50. Ton \$23.00.	1 1/4	10	0	0
Pure Raw Bone Meal, absolutely pure coarse medium fine. 25 lbs. 90c. 50 lbs. \$1.75. 100 lbs. \$2.50. 500 lbs. \$11.00. Ton \$42.00.	4 1/2	0	0	48
Pure Ground Bone, lasts two consecutive seasons. 25 lbs. 75c. 50 lbs. \$1.25. 100 lbs. \$2.25. 500 lbs. \$10.00. Ton \$36.00.	2	0	0	50
Pure Ground Bone, lasts two to three consecutive seasons. 25 lbs. 75c. 50 lbs. \$1.25. 100 lbs. \$2.50. 500 lbs. \$10.50. Ton \$38.00.	3	0	0	50
Pure Dissolved Animal Matter, quick action for spring cereals. 25 lbs. 60c. 50 lbs. \$1.15. 100 lbs. \$1.85. 500 lbs. \$8.50. Ton \$30.00.	2	12	0	39
Acid Phosphate. 25 lbs. 40c. 50 lbs. 60c. 100 lbs. \$1.25. 500 lbs. \$5.00. Ton \$20.00.	0	14	0	0
Ammoniated Phosphate. 25 lbs. 60c. 50 lbs. \$1.15. 100 lbs. \$1.85. 500 lbs. \$8.50. Ton \$30.00.	4	8	0	0
Ammoniated Phosphate. 25 lbs. 60c. 50 lbs. \$1.00. 100 lbs. \$1.75. 500 lbs. \$7.50. Ton \$27.00.	3	8	0	0



Ammoniated Phosphate. 25 lbs. 50c. 50 lbs. 95c. 100 lbs. \$1.60. 500 lbs. \$7.00. Ton \$25.00.
 Ammoniated Phosphate. 25 lbs. 50c. 50 lbs. 75c. 100 lbs. \$1.50. 500 lbs. \$5.50. Ton \$24.00.
 Ammoniated Phosphate. 25 lbs. 45c. 50 lbs. 75c. 100 lbs. \$1.35. 500 lbs. \$5.50. Ton \$21.00.
 Nitrate of Soda. Prices quoted on request.
 Dried Blood. 80 to 85% Protein, excellent for roses. 25 lbs. \$1.25. 50 lbs. \$2.00. 100 lbs. \$3.75. Ton \$75.00.

REFERENCE TABLE

No. Lbs. Quantity to Bu. Per Acre	No. Lbs. Quantity to Bu. Per Acre	No. Lbs. Quantity to Bu. Per Acre	No. Lbs. Quantity to Bu. Per Acre
Asparagus, 1 oz. to 200 plants or 50 feet of drill	5 lbs.	Dill, 1-3 of oz. to 100 ft. of drill	5 lbs.
Asparagus Roots, 1 oz. to 1000 plants.	7250	Egg Plant, 1 oz. to 2000 plants	4 ozs.
Barley, broadcast.	48 lbs. 2 1/2 bu.	Endive, 3/4 oz. to 100 feet	4 1/2 lbs.
Beans, Dwarf, Qt. to 100 ft.	60 lbs. 1 bu.	Flax Seed, broadcast.	56 lbs. 1/2 bu.
Beans, Pole, 1 pt. to 100 hills	60 lbs. 1/2 bu.	Grass, Kentucky Blue.	28 lbs. 28 lbs.
Beets, Garden, 1 oz. to 50 ft.	6 lbs.	Grass, Canadiana Blue.	14 lbs. 30 lbs.
Beet, Mangel, 1 oz. to 100 ft.	6 lbs.	Grass, Druid Hill Park	30 lbs. 60 lbs.
Brussel Sprouts, 1 oz. to 5000 plants.	2 ozs. 8 lbs.	Grass, Red Top fancy re-cleaned	32 lbs. 10 lbs.
Broom Corn, in hills.	46 lbs. 8 lbs.	Grass, Timothy.	45 lbs. 1/4 bu.
Buckwheat, broadcast.	48 lbs. 1/2 bu.	Grass, Orchard.	14 lbs. 2 bu.
Cabbage, 1 oz. to 4000 plants	1/4 lb. 70 lbs.	Grasses, Perennial Eye, Italian Rye, Wood Meadow	2 bu. 1 bu.
Cane Seed, for fodder.	50 lbs. 70 lbs.	Grass, German.	50 lbs. 1 bu.
Carrot, 1 oz. to 100 ft. of drill.	3 lbs.	Grass, Rhode Island Bent	3 bu. 1 bu.
Cauliflower, oz. to 3000 plants	Grass, Hungarian Millet	48 lbs. 1/4 bu.
Celery, 1 oz. to 10,000 plants, 1 oz. to 100 feet of drill.	1/2 lb.	Hemp	44 lbs. 1/4 bu.
Chicory, 1 oz. to 100 feet of drill.	4 lbs.	Horse Radish Roots.	10,000-15,000
Clover, Alsike and White	60 lbs. 8 lbs.	Kale, 1 oz. to 5,000 plants	50 lbs. 5 lbs.
Clover, Alfalfa or Lucerne	60 lbs. 20 lbs.	200 feet of drill.
Clover, Crimson or Scarlet	60 lbs. 15 lbs.	Kohl Rabi, 1/2 oz. to 100 feet	4 lbs. 4 lbs.
Clover, Mammoth Red, Medium Red.	60 lbs. 12 lbs.	Leek, 1/2 oz. to 100 ft. of drill	4 lbs. 4 lbs.
Collards, 1 oz. to 5000 plants	1/4 lb. 8 qts.	Lettuce, 1/4 oz. to 100 ft. of drill, 1 oz. to 2000 plants	3 lbs. 3 lbs.
Corn, in hills, field-shelled	56 lbs. 8 qts.	Martynia, oz. to 100 ft. of drill	5 lbs. 5 lbs.
Corn, Field on the ear.	70	Melen, Mush, 1 oz. to 100 hills	3 lbs. 3 lbs.
Corn, for fodder or siloing	2 1/2 bu.	Melon, Water, 4 oz. to 100 hills.	5 lbs. 5 lbs.
Corn, Sweet sold by measured bus., 1 pint to 100 hills.	6 qts.	Mustard, oz. to 100 ft. of drill	30 lbs. 30 lbs.
Corn, Rice Pop Corn (shelled)	2 qts.	N-sturtum, 2 ozs. to 100 ft. of drill	15 lbs. 15 lbs.
Corn, Salad, 3 oz. to 100 ft.	6 lbs.	Okra, 1 oz. to 100 ft. of drill	8 lbs. 8 lbs.
Cress, 3/4 oz. to 100 ft. of drill	12 lbs.	Oats, broadcast.	32 lbs. 2 1/2 bu.
Cucumber, 1 oz. to 50 hills	60 lbs. 2 lbs.	Onion Seed, 1/2 oz. to 100 ft. of drill	5 lbs. 60 lbs.
		Onion Seed, for sets.	32 lbs. 8 bu.
		Onion Sets, qt. to 40 ft. of drill	5 lbs. 5 lbs.
		Parsn'p, 1/2 oz. to 100 ft. of drill	5 lbs. 5 lbs.
		Parsley, 1/2 oz. to 100 ft. of drill	3 lbs. 3 lbs.
		Peas, Garden Smooth, 1 pint to 100 ft. of drill	60 lbs. 1 bu.
		Peas, Garden, Wrinkled, 1 pint to 100 ft. of drill	56 lbs. 2 bu.
		Peas, Sugar Marrowfats in drills	60 lbs. 1 1/4 bu.
		Peas, Field or Canada, broadcast	60 lbs. 2 bu.
		Pepper, 1 oz. to 1000 plants	6 ozs. 6 ozs.
		Potatoes, cut tubers, in drills	56 lbs. 10 bu.
		Pumpkin, 4 ozs. to 100 hills	4 lbs. 4 lbs.
		Radish, 1 oz. to 100 ft. of drill	8 lbs. 12 lbs.
		Radish, broadcast.	50 lbs. 3 lbs.
		Rape
		Rhubarb, 1 oz. of seed to 1000 plants	56 lbs. 1 1/4 bu.
		Rye, broadcast	56 lbs. 5 lbs.
		Sage, in drills
		Salsify, 1 oz. to 50 ft. of drill	50 lbs. 12 lbs.
		Sorghum
		Sr'nach, in drills, 1 oz. to 100 ft.	50 lbs. 25 lbs.
		Summer Savory	3/4 lbs. 8 lbs.
		Sunflower
		Squash, Bush 1 oz. to 100 hills	4 lbs. 4 lbs.
		Squash, Running Varieties, 8 oz. to 100 hills.	3 lbs. 3 lbs.
		Tomato Seed, 1 oz. to 3500 plants	4 ozs. 4 ozs.
		Tobacco, 1 oz. to 5000 plants	1 oz. 1 oz.
		Turnip, 1 oz. to 200 ft. of drill	2 lbs. 2 lbs.
		Turnip, broadcast.	2 1/2 lbs. 2 1/2 lbs.
		Vetches, broadcast.	60 lbs. 2 bu.
		Wheat, broadcast.	60 lbs. 2 bu.
		Wheat, in drills.	60 lbs. 1 bu.
		Clover, Timothy, Together for One Acre	6 lbs. Clover 8 lbs. Timothy
		Red Top, One Acre	6 lbs. Red Top
		Clover, Timothy, For One Acre	6 lbs. Clover 10 lbs. Timothy
		Red Top, For One Acre	6 lbs. Red Top 8 lbs. Timothy

"LONG LOST" LETTUCE

**A JEWEL
RECOVERED**

"Long Lost" Lettuce.
"A Jewel Recovered."
 On June 8th, 1915, Mr. Carl Hoffacker, of Union County, N. J., writes: "Although weather conditions were not favorable, your "Long Lost" Lettuce produced most solid, tender white heads, proving it "A Jewel Recovered" and giving more satisfaction than any other variety grown."

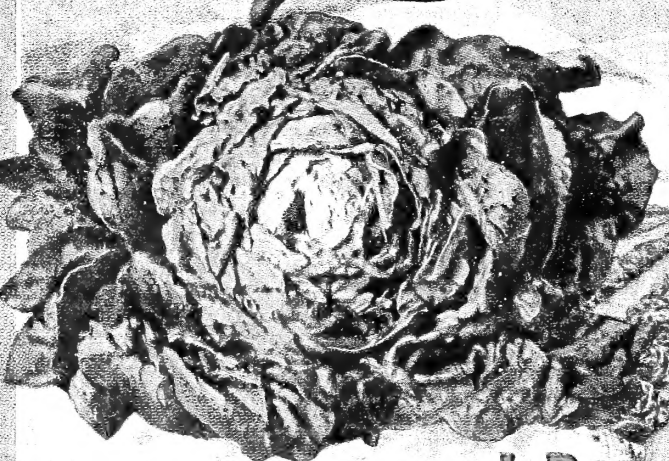
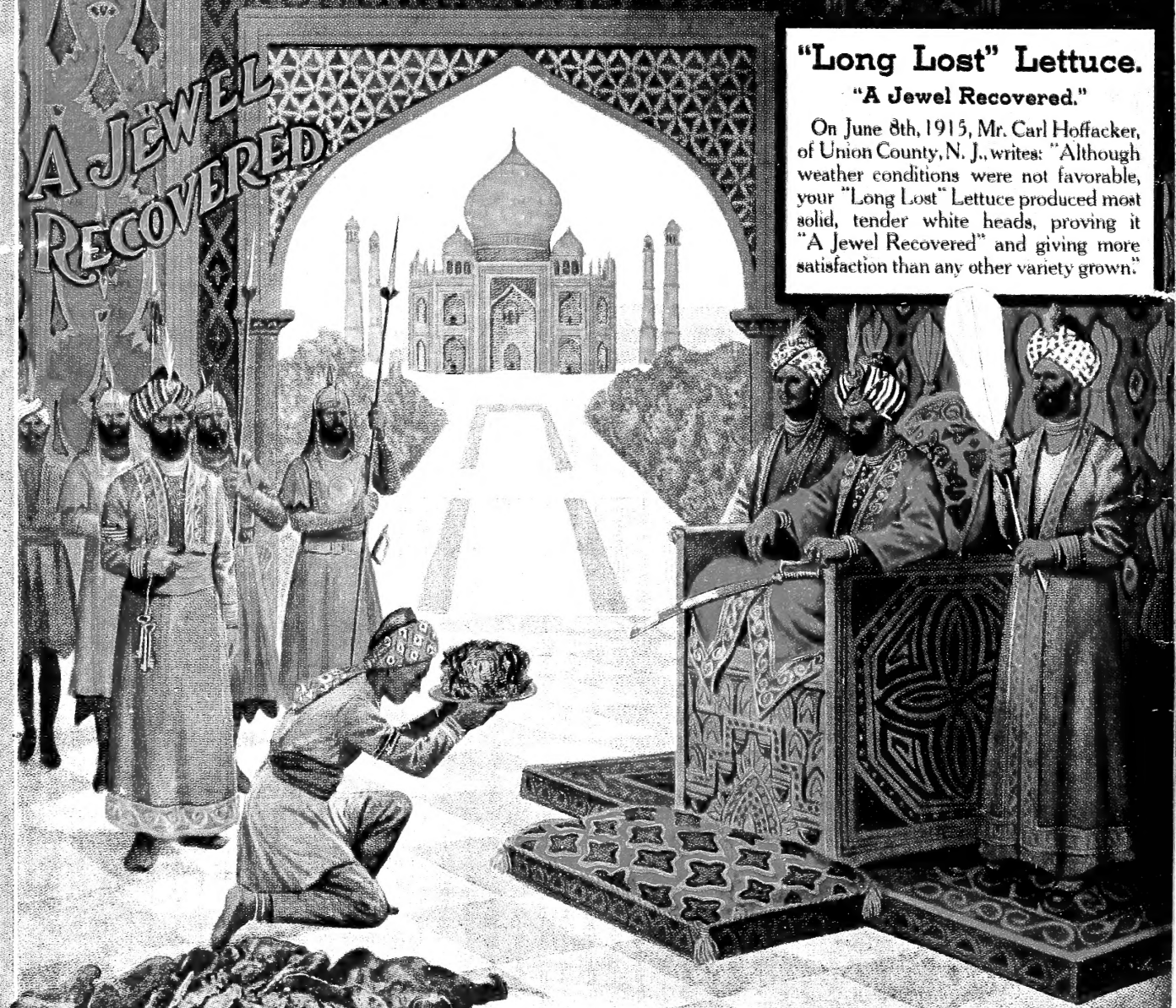

"LONG LOST" LETTUCE

THE MOST WONDERFUL MARKET
 GARDENERS AND SHIPPERS LETTUCE
 PRODUCED IN THE WHOLE WORLD
 DURING THE PAST ONE
 HUNDRED YEARS

Pkt. 25¢, 1oz. 50¢, 2oz. 90¢, 1/2 lb. \$1.50,
 1 lb. \$2.75, 1 lb. \$5.00. ALL POST PAID

Founded 1818 **J. BOLGIANO & SON** Established 98 Yrs.

GARDEN, FIELD, FLOWER and LAWN SEEDS, POULTRY FOODS and SUPPLIES
 Pratt, Light and Ellicott Sts., BALTIMORE, MD.
 New Pier and "Square-Deal" Poultry food Plant, Montgomery St., Key Highway and The Baltimore Harbor.