

## Historic, archived document

Do not assume content reflects current scientific knowledge, policies, or practices.



62,23

Autumn

1926

LIBRARY  
NOV 10 1926

# Book for Florists



Vaughan's Seed Store  
New York Chicago



# To Help You Solve New Problems

FALL brings new problems to the florist this year; but it is a mistake to magnify them unduly. By the embargo against imported narcissi, production programs in many greenhouses have been disturbed; but it will not be difficult to make adjustments which will leave sales volumes unaffected. Good business demands that in place of imported Narcissi, for major dependence, some crop shall be grown which is of known forcing value and sure sale. Such crops are found in the varied list of materials with which all florists have had experience; especially Freesias, early flowering and Darwin Tulips and Hyacinths and the attractive variety of flowers from seed which are gaining so rapidly in popularity.

## American Grown Narcissi

Enterprise suggests that a trial be made of American grown Narcissi, for the accumulation of experience to guide one in another year when the supply may be larger, prices lower and the quality of American grown bulbs sufficiently established to justify a return to former production programs.

For such a trial, we offer American grown Narcissi of the best quality obtainable. Though we are undertaking the production of Narcissi in this country, we offer no bulbs of our own growing this year, except mixed hardy Daffodils for outdoor planting. In offering stock for forcing we have preferred to act in the impartial attitude of agent for our customers. Mr. Edward Goldenstein, manager of our bulb department, has traveled from the Atlantic to the Pacific ocean and south to Florida to inspect Narcissus plantations, and from the available stocks has obtained the cream to offer you.

## Let Vaughan Service Protect You

Good news comes from Holland, where the crops of Dutch bulbs are excellent both in quantity and quality. Upon imported bulbs, this fall as always, the chief reliance of florists must be placed. For 50 years we have supplied the most critical of florists with forcing bulbs of which the quality is assured by our long experience in importing and knowledge of sources; and the price by our cash buying power and convenient shipping centers in the two great importing and distributing centers—Chicago and New York.

The prices in this catalogue are subject to change without notice. Those florists who placed their orders with us before May 1st will be invoiced at early import prices.

# Vaughan's Seed Store

601-609 W. Jackson Blvd., CHICAGO

47-49 Barclay Street, NEW YORK

## Mushroom Spawn and Profitable Greenhouse Vegetables

### Mushroom Spawn

(LAMBERT'S SPORE CULTURE)

Thousands of people are successfully raising delicious mushrooms in their greenhouses, basements, and outbuildings. Write for free leaflet on culture. This vegetable is produced by planting Spawn. Our Spawn is always fresh; monthly shipments are received from our own manufacturers.

The following strains produce fairly true to type:

- No. 7. **Brown.** (Bohemia.) Very hardy and a good producer.
- No. 8. **Cream Columbia.** Mammoth Strain. Hardy and prolific.
- No. 9. **White Alaska.** Mammoth Strain. A most popular sort with growers for the market.

**New Spore Culture.** The latest process of manufacture. A much hardier and more prolific spawn than any yet produced. Price, Lambert's spore culture brick (weight 1 lb.), 35c; 2 bricks for 65c; 5 bricks, \$1.50; 10 bricks, \$2.50; 100 bricks, \$19.00. Not prepaid.

### Bottle-Spawn

Under ideal conditions of temperature and moisture, loose or bottle-spawn will start running sooner and give quicker results than the brick spawn. Price \$12.00 per case of one dozen bottles, not prepaid. One bottle to 50 sq. ft. We do not break the cases.

**ENGLISH SPAWN.** A very superior strain to the old English Milltrack Spawn. We are one of the largest handlers in the United States; fresh importations every few weeks (weight per brick 1 lb.). Price, brick, 20c; 2 bricks, 40c; 8 bricks, \$1.40; 25 lbs., \$2.65; 100 lbs., \$10.00, not prepaid; if shipped from New York, \$9.50 per 100 lbs., not prepaid. Special prices on half-ton lots and up.

### Onion Sets

**Egyptian or Top Onion Sets.** For fall setting. Pt., 12c; qt., 20c; ½-pk., 40c; pk., 65c; bush., 28 lbs., \$1.75.

### Lettuce

**GRAND RAPIDS FORCING.** Vaughan's Selected Stock For Greenhouse

Use. This grand forcing variety is the hardiest of all sorts for greenhouse use and is planted now to the exclusion of almost all other sorts for the purpose. Our strain cannot be surpassed in quality. Bred from single plant selections. Vaughan's Extra Selected Stock. Pkt., 10c; oz., 15c; 2 oz., 25c; ¼ lb., 45c; 1 lb., \$1.50.

### Tomatoes

For Under Glass. Best Re-selected Stocks of High Germination. Comet (Scarlet). Sterling Castle (Scarlet). Sunrise (Scarlet). Hubert's Marvel (round like an apple). Frogmore Selected (Scarlet). Above varieties, pkt., each, 25c; oz., 50c.

Best of All and Lorillard (two old standards). Pkt., each, 10c; oz., 35c. Lister's Prolific (new). Latest popular English sort. Pkt., 25c; oz., 50c. New Globe, Chalk's Early Jewel and Bonny Best, American forcing varieties. Pkt., 10c; oz., 35c.

### NEW CUCUMBER—"The Vaughan"

**The Vaughan.** (The best American Cucumber.) Darker, thinner, longer and more prolific than the old standards. Pkt., 10c; oz., 35c; ¼ lb., \$1.10. **Davis' Perfect.** (Vaughan's Select Stock.) Selected for length and tapering ends. Extra fine color. Stock seed selected for forcing. Pkt., 10c; ½ oz., 50c; oz., 85c.

**CUCUMBER—English Frame Varieties**

**Rollison's Telegraph.** Greenhouse, English grown. Pkt., 25c; ¼ oz., \$2.50.

### Radish

**Improved Early Scarlet Globe.** Vaughan's Selected Stock. The standard red radish for hot-bed and forcing use. An unequalled strain of this most popular sort. Oz., 10c; ¼ lb., 30c; 1 lb., \$1.00.



GIANT BLOSSOMS OF CLEAR COLORING COME FROM OUR HYACINTH BULBS

## Hyacinths Dutch-Grown (Single)

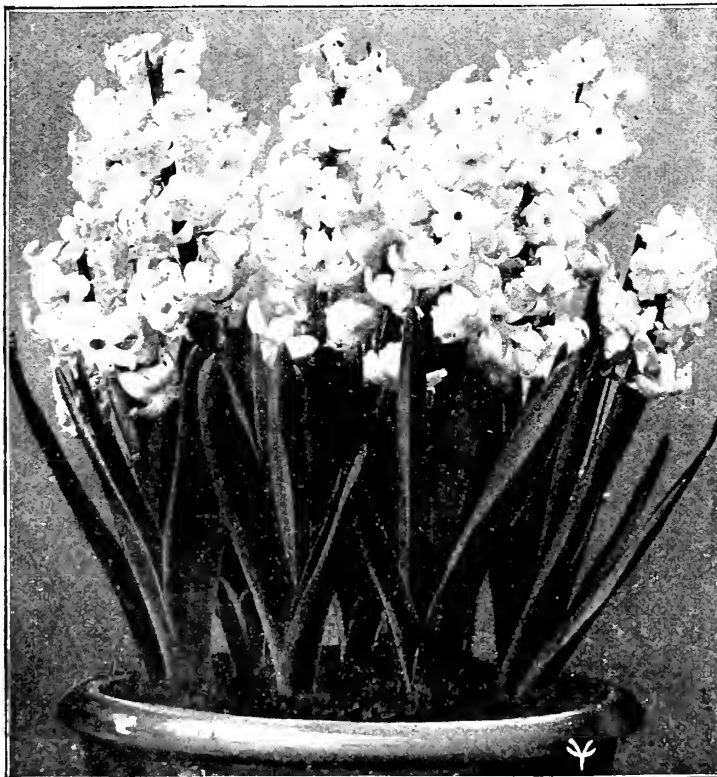

### French Roman Hyacinths

French crops are apparently lighter each year and prices higher. It is very useful for all who grow for their own retail cut-flower work for winter bloom. Growers find these useful at holidays.

Grow in flats and use for cutting same as Paper Whites. Fine for design work.

We can offer the following sizes:

	Per 100	Per 1000
White Roman Hyacinths, 12 ctms. & up...	\$11.00	\$100.00
Colors.....	7.50	70.00

It will be a mistake for any florist to minimize the importance of hyacinths in his production program this year. The embargo against narcissi removes an important competitor in the plant market; and bulbs are of excellent quality and lower in price than last year. For Easter and Mothers' Day they will be sure of a profitable sale.

The importance of buying bulbs of known value is apparent to anyone. Our bulbs are sold by centimeter measure, which provides the surest indication of forcing quality. Do not compare our prices with the "first," "second" or "third" size bulbs of no certain measure. The supply is reported to be normal, with less of the speculation which forced prices up a year ago. We strongly advise a liberal use of hyacinths.

	Doz.	100	1000
19 ctms. & up (Top size) (named as below)...	\$2.00	\$15.00	\$145.00
18-19 ctms. (First size) (named as below)...	1.80	14.00	130.00
17-18 ctms. (Second size) (named as below)...	1.60	12.00	115.00
16-17 ctms. (Third size) (named varieties)...	1.50	11.00	100.00
15-16 ctms. (Bedding size) (named varieties)...	1.35	9.00	85.00
13-14 ctms. (Miniature size) (named as below)...	1.00	6.50	60.00

We offer the following varieties:

#### Single Red and Rose

Garibaldi, brilliant red, early	Lady Derby, delicate pink, early
General de Wet, light pink	forcer
Gertrude, rose-pink, medium	Marconi, bright pink
early	Queen of Pinks, choice pink
La Victoria, brilliant dark pink	Roi des Belges, bright scarlet,
	early

#### Single White

Arentine Arendsen, pure white	Hein Roosen, snow-white
General Vetter, bluish white	L'Innocence, pure white, com-
La Grandesse, pure white, large	compact truss on short stem, fine
bell, splendid spikes	for pots.

#### Single Blue

Admiral Coubert, azure-blue	King of the Blues, dark, medi-
Bismarck, bright blue	um early
Dr. Lieber, lavender-blue	Queen of the Blues, light, fine
Grand Maitre, dark porcelain,	spike
medium early	Perle Brilliant, pale blue
	Schotel, light blue, large spike

#### Single Yellow

City of Haarlem, golden-yellow	King of the Yellows, extra
Yellow Hammer	medium, early

# Vaughan's Single Forcing Tulips

EXPLANATORY: The number preceding the name of the variety denotes the height in inches, while the letters a and b indicate their earliness of bloom—the a's flower together and are the earliest; the b's flower together, but are somewhat late.

## Single Scarlet, Orange and Crimson

	Per 100	1000
7b Artus, deep scarlet; a splendid bedder. . . . .	\$2 80	\$26 00
8b Belle Alliance, scarlet good bedder or forcer. . . . .	4 00	37 50
7a Brilliant Star, vermilion-scarlet; very early. . . . .	6 00	55 00
8a Couleur Cardinal, brilliant crimson; fine bedder. . . . .	4 50	43 00
7b Cramoisi Brilliant, bright scarlet. . . . .	3 10	29 00
6a Duc Van Thol, scarlet; very early. . . . .	3 40	31 00
10b Fred Moore, dark orange, edged yellow. . . . .	3 50	32 00
8a Prince of Austria, orange-vermilion; large. . . . .	4 50	40 00
7b Vermilion Brilliant, dazzling vermilion-scarlet, very fine for pots, and showy bedder. . . . .	4 75	45 00

## Single Pink and Rose

13b Flamingo, carmine-rose, white shaded. . . . .	4 00	35 00
12a Ibis, dark brilliant pink. . . . .	6 00	55 00
9a McKinley, orange-red, shaded carmine; early. . . . .	4 50	40 00
10a Queen of the Netherlands, delicate pink. . . . .	4 00	37 50
12b Pink Beauty, bright rose-pink shading to blush-white. . . . .	6 75	65 00
9a Proserpine, glossy pink; forces early. . . . .	6 25	60 00
8a Prosperity, fine pink. . . . .	3 40	31 00
7b Rose Gris de Lin, delicate rose, flushed white. . . . .	3 25	30 00
7b Rose Luisante, brilliant deep pink. . . . .	4 75	42 00

## Tulip Mixtures (Early)

Our mixtures are made up from large-flowering bright colors, will bloom at about the same time, and give good satisfaction.

	Per 100	1000
Single Early, extra fine mixed. . . . .	\$2 50	\$22 00
Single Early, Vaughan's Special. . . . .	3 25	30 00
Double Early, extra fine mixed. . . . .	2 80	26 00
Double Early, Vaughan's Special. . . . .	3 50	32 50

## Tulips to Color

### SINGLE—From Named Varieties

White shades, mixed. . . . .	3 25	30 00
Yellow shades, mixed. . . . .	3 25	30 00
Striped shades, mixed. . . . .	3 25	30 00
Red shades, mixed. . . . .	3 25	30 00
Pink shades, mixed. . . . .	3 25	30 00

### DOUBLE—From Named Varieties

White shades, mixed. . . . .	3 75	35 00
Yellow shades, mixed. . . . .	3 75	35 00
Striped shades, mixed. . . . .	3 75	35 00
Red shades, mixed. . . . .	3 75	35 00
Pink shades, mixed. . . . .	3 75	35 00

# Early Double Tulips

EXPLANATORY: The number preceding the name of the variety denotes the height in inches, while the letters a and b indicate their earliness of bloom—the a's flower together and are the earliest; the b's flower together, but are somewhat late.

## Double White

	Per 100	1000
10b Boule de Neige, pure white. . . . .	\$4 50	\$42 50
12b Schoonoord (White Murillo), pure white. . . . .	4 50	42 50
9a La Grandesse; blush-white. . . . .	4 00	37 00

## Double Pink

11b Lac Van Haarlem. . . . .	5 25	48 00
10b Le Metador, dazzling scarlet. . . . .	4 50	42 00
10b Lord Roseberry, deep rose. . . . .	4 00	37 50
14b Lucretia, deep rose. . . . .	3 75	35 00
7a Murillo, (Fancy) large pink sort suffused with white. . . . .	3 10	28 00
8a Peach Blossom (New), bright pink. . . . .	6 75	65 00
10a Rose D'Armour, showy pink. . . . .	4 25	40 00
8b Salvator Rosa, beautiful deep rose. . . . .	3 75	35 00



KAISERKROON

## Single White

	Per 100	Per 1000
8b La Reine, (fancy) white and rose. . . . .	\$3 00	\$27 00
10a Princess Helena, pure rich white. . . . .	3 40	31 00
9a Pottebakker White, pure white; large, showy flower. . . . .	3 75	35 00
18b Van Vondel, pure white; fine forcer. . . . .	4 25	40 00
15b White Swan, (true) pure white. . . . .	3 10	28 00
17a White Hawk, white; very fine. . . . .	4 10	38 00

## Single Striped, Margined

9b Duchess of Parma, orange-scarlet, suffused yellow edge. . . . .	4 75	42 50
6a Duc de Berlin, clear scarlet, edged yellow. . . . .	4 25	40 00
General DeWet, golden, flushed and stippled fiery orange-scarlet. . . . .	12 00	110 00
10b Kaiserkroon, red, with distinct wide golden border, one of the finest early tulips. . . . .	5 75	55 00
8b President Lincoln, light violet. . . . .	4 10	38 00
7b Wouwerman, dark violet. . . . .	4 10	38 00

## Single Yellow

8b Chrysolora, golden-yellow; one of the best bedders. . . . .	4 25	40 00
7a Gold Finch, golden-yellow, sweet scented. . . . .	4 75	42 50
10a King of the Yellows, Pure yellow. . . . .	4 00	37 50
7a Mon Tresor, pure yellow; large cup. . . . .	5 00	47 50
10b Rising Sun, golden-yellow. . . . .	4 75	45 00
8b Yellow Prince, golden-yellow; fine forcer. . . . .	4 25	40 00

## Double Yellow

	Per 100	1000
12b Brimstone Beauty, pale yellow shaded apricot. . . . .	\$4 25	\$40 00
10a Couronne d'Or (Crown of Gold), beautiful rich golden-yellow; fine forcer. . . . .	3 75	35 00
8a Mr. Van der Hoeft, pure yellow. . . . .	6 25	60 00

## Double Red

9a Emperor Rubrorum, bright scarlet; showy. . . . .	5 00	47 50
8b Rubra Maxima, dazzling scarlet. . . . .	4 00	37 50
9b Vuurbaak, bright scarlet with orange flush. . . . .	5 50	52 50

## Double Striped or Otherwise Colored

20c Blue Celeste, Mauve, purple; late. . . . .	4 10	38 00
9b Gloria Solis, scarlet yellow border. . . . .	3 75	35 00
8a Titian, scarlet edged yellow. . . . .	4 25	40 00
8b Tournesol, red and yellow; very showy. . . . .	4 50	42 00
8a Toreador, scarlet-edged buff-yellow. . . . .	6 50	62 50

# Darwin Tulips

The most profitable of all Tulips for Florists' use. Varieties on this page marked (f) can be forced in gentle heat.

	Per 100	1000
Baronne de la Tonnaye, (f) bright pink.....	\$2 80	\$26 00
Bartigon, (f) fiery crimson.....	3 75	35 00
Clara Butt, (f) soft salmon-pink.....	2 60	24 00
Dream, (f) soft lilac.....	3 25	30 00
Europe, (f) glowing salmon-scarlet.....	3 10	29 00
Farncombe Sanders, (f) rich, brilliant scarlet.....	3 25	30 00
Feu Brilliant, bright scarlet.....	5 10	48 00
Glow, brilliant red.....	3 60	33 00
Gretchen, (f) soft blush, splendid forcer.....	2 60	23 00
Harry Veitch, dark brown red.....	3 25	30 00
King Harold, dark maroon scarlet.....	3 25	30 00
La Tulipe Noire, finest black.....	4 25	40 00
Le Notre, rose shaded blush.....	5 10	48 00
Massachusetts, (f) vivid pink, forcers well.....	3 50	32 00
Mme. Krelage, soft rose, margined blush.....	3 25	30 00
Mrs. Potter Palmer, glowing purple.....	3 10	28 00
Nauticus, large cherry-rose.....	3 10	28 00
Painted Lady, creamy white.....	2 75	25 00
Petrus Hondius, carmine-rose.....	5 50	52 50
Pride of Haarlem, (f) carmine rose.....	2 80	26 00
Princess Elizabeth, (f) soft rose with silvery margin, white base. Extra fine forcer.....	5 10	48 00
Prof. Ravenhoff, cherry-rose, white and blue base.....	4 30	41 00
Rev. H. Ewbank, (f) vivid heliotrope-lilac.....	3 10	28 00
Sieraad van Flora, bright red and blue.....	3 25	30 00
Sultan, maroon black.....	2 60	24 00
Suzon, (f) soft pink with blush-white margin.....	3 25	30 00
Wm. Copeland, (f), new, bright violet; for forcing only.....	3 65	34 00
White Queen, (f) white passing to pink.....	3 25	30 00



Their Long Stems and Pastel Colorings Make Darwins Popular

	Per 100	1000
William Pitt, brilliant carmine.....	\$5 25	\$50 00
Zulu, rich velvety purple-black.....	3 40	31 00
FINEST MIXED.....	2 25	20 00

## SPECIAL OFFERS DARWIN TULIPS

### SEPARATE NAMED KINDS

Ten Good Kinds—Out Selection

Per 100, \$3.10; Per 1000, \$28.00

SEE OUR RETAIL LIST FOR MANY OTHER VARIETIES

# May-Flowering or Cottage Tulips

	Per 100	1000
Bizards, all colors mixed.....	\$3 50	\$32 00
Bouton d'Or, (f) pure yellow, fine for cutting.....	2 75	25 00
Byblooms, mixed flowers beautifully blotched with pink, crimson, scarlet, rose, blue and purple.....	3 50	32 00
Caledonia, bright orange-red.....	2 60	24 00
Columbus (Gala Beauty), yellow, feathered and splashed red; sweet scented.....	5 25	50 00
Elegans, (f) dark crimson.....	3 50	32 00
Ellen Willmott, pointed flower, pale yellow, bordered deep yellow.....	3 10	28 00
Fairy Queen, (f) rosy-heliotrope, with yellow margin.....	2 80	26 00
Gesneriana "Orange Globe," brilliant orange-red.....	3 25	29 00
Gesneriana Spathulata, (f) scarlet, blue center, sweet-scented, one of the best.....	2 80	26 00
Gesneriana Lutea, (f) golden-yellow, sweet-scented. A splendid one under glass, on account of its color and perfume.....	2 80	26 00
Glare of the Garden, brilliant crimson.....	3 80	36 00
Inglescombe Pink, (f) salmon-rose, fine forcer.....	2 80	26 00

	Per 100	1000
Inglescombe Scarlet, brilliant scarlet, large flower.....	\$3 10	\$28 00
Inglescombe Yellow, (f) rich yellow; splendid under glass, especially for growing with Darwins.....	3 00	27 00
Isabella, (f) large, deep pink, rather dwarf.....	2 75	25 00
Ixioides, clear yellow pointed flower with black base.....	3 80	36 00
John Ruskin, salmon-rose with pale yellow margin.....	4 25	40 00
La Merveille, scarlet suffused with orange.....	2 75	25 00
Maiden's Blush (Picotee), (f) white recurved petals, margined rose.....	2 80	26 00
Moonlight, large egg-shaped flower of a clear pale yellow color.....	4 25	40 00
Mrs. Moon, (f) immense golden-yellow, tall, sweet-scented. Best yellow late Tulip.....	4 75	45 00
Parisian White, (f) pure white.....	3 10	28 00
Parisian Yellow, pure yellow.....	3 10	28 00
Royal White, white, center creamy yellow.....	4 10	38 00
The Fawn, (f) light grayish rose, changing to rosy white.....	3 20	29 00
FINEST MIXED.....	2 25	20 00

## Breeder Tulips

	Per 100	1000
Apricot, bronze shaded apricot, olive base.....	\$7 50	\$72 50
Bronze Queen, golden-yellow bronze.....	3 60	34 00
Cardinal Manning, wine-red flushed rosy-brown.....	5 25	50 00
Fairy Panorama, terra-cotta and bronze.....	5 50	52 50
Jaune D'Ouef, outside petals rose and orange, inside bronze and yellow.....	5 10	48 00
Louise XIV, rich purple with golden bronze margin.....	16 00	155 00
Madame Lethierry, dark cherry rose.....	6 75	65 00
Prince of Orange, orange scarlet edged light yellow.....	7 50	72 50
Queen Alexandria, bright yellow with orange blotch.....	4 25	40 00
Yellow Perfection, light bronze yellow.....	5 50	52 50
Mixed, all colors.....	3 20	29 00

## Parrot Tulips

	Per 100	1000
Constantinople, red.....	\$3 20	\$29 00
Gloriosa, red and yellow.....	3 20	29 00
Lutea, large yellow.....	3 20	29 00
Markgraaf, orange.....	3 20	29 00
Perfecta, yellow, spotted.....	3 20	29 00
Couleur Cafe, brown and yellow.....	3 20	29 00
Cramoisi Brilliant, deep crimson, with large star-shaped center, the finest of the Parrot varieties.....	3 20	29 00
EXTRA FINE MIXTURE.....	2 60	24 00



American, }  
 Bermuda and } **Lily Bulbs**  
 Japanese }

**Lilium Giganteum**

Owing to the unsettled condition of the Lilium Giganteum market, at the time this catalog goes to press, we are not pricing this item. They will, however, be somewhat lower than last year. Our customers may depend not only upon the best market prices, but on guaranteed grading—a vital point. Our arrangements in Japan provide for selection of sound, well-shaped bulbs. Crescent-shaped, malformed and undersized bulbs are taken out. If any of our cases reach you with undergraded or inferior lily bulbs in them, ask us at once for disposition and we guarantee they shall be graded to match exactly the sizes we invoice.

6 to 8-inch (400 to case).....	} Write for Prices
7 to 9-inch (300 to case).....	
8 to 9-inch (250 to case).....	
8 to 10-inch (225 to case).....	
9 to 10-inch (200 to case) (scarce).....	

**Formosum**

**Cold Storage 10 Days**

Growers must not force Formosum in great heat. A cool house, 60 to 65 degrees, with plenty of moisture is better, but they will certainly do best when grown in pots. The so-called Formosum seems to be a class rather than a single type, and starts into growth irregularly, so if in pots they can be shifted into sections representing varying heights to give proper light and watering.

N. B.—Ten days in cold storage before planting is sure to benefit the crop.

	100	Case
6 to 8-inch (400 to case).....	\$ 6 00	\$22 00
7 to 9-inch (300 to case).....	9 00	24 00
8 to 10-inch (225 to case).....	14 00	26 00
9 to 10-inch (200 to case).....	15 00	26 00

**Lilium Erabu**

True strain. We have it. Prices are 10 per cent higher than Formosums.

**Hardy Japan Lilies**

**Auratum—Gold-Banded**

Flowers white, dotted crimson, with a clear golden band running through the center of each petal; very fragrant. Our bulbs are all carefully inspected before being shipped.

8 to 9 inches (200 bulbs to a case).....	} Write for prices
9 to 11 inches (125 bulbs to a case).....	
11 to 12 inches (75 bulbs to a case).....	

**Auratum Platyphyllum**

The flowers are similar in color to Auratum, heavily spotted, but are much larger, petals more overlapping, of greater substance.

8 to 10 inches (160 bulbs to a case)..... Write for prices.

**Speciosum Rubrum**

Flowers are of good substance; will last a long time and do not all open at once. One of the best varieties for cold storage purposes.

8 to 9 inches (200 bulbs to case).....	} Write for prices
9 to 11 inches (125 bulbs to case).....	
11 to 13 inches (75 bulbs to case).....	

**Speciosum Album (White)**

Pure white, with beautiful recurved petals, very fragrant.

8 to 9 inches (200 bulbs to case).....	} Write for prices
9 to 11 inches (125 bulbs to case).....	

**Speciosum Melpomene**

Flowers frosted white, spotted and bearded with pinkish crimson.

8 to 9 inches (200 bulbs to case).....	} Write for prices
9 to 11 inches (125 bulbs to case).....	

**Various Lilies**

<b>HENRY II.</b> The flower stalk, 3 to 5 feet high, carry 5 to 8 flowers each; the color, a rich apricot-yellow, lightly spotted with brown.....	Doz.	100	
		\$4 50	\$35 00
<b>CANADENSE—Meadow Lily.</b> Graceful, drooping, bell-shaped, red and yellow flowers typical of our northern meadows, fine bulbs.....	1 50		10 00
<b>ELEGANS MIXED</b> .....	1 50		10 00
<b>PARDALINUM—Leopard Lily.</b> Rich scarlet and yellow spotted with rich brown. Robust and free-flowering.....	2 00		15 00

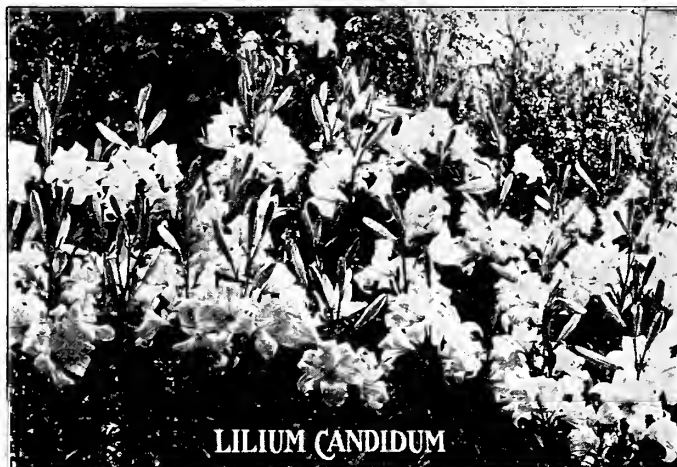

**LILIUM CANDIDUM**

**Lilium Candidum—Thick Petaled**

Our Lilium Candidum are the thick, broad-petaled Paris-grown type so superior to the narrow-petaled south-of-France stock. The bulbs are plump, heavy and healthy. Increasing demand each season causes prices to advance.

**PRICES**

Northern-Grown Thick Petaled		Northern-Grown Thick Petaled	
	Per 100		Per 100
18-20 ctms.....	\$14 00	22-24 ctms.....	\$20 00
20-22 ctms.....	16 00	24-26 ctms.....	25 00

**Regale (Myriophyllum)**

The flowers are white, shading to yellow in the center, with a pink tinge on the outer edges. A strong grower, some 3 or 4 feet high. It is deliciously scented, and its extreme hardiness makes it a valuable lily for outdoor planting. Blooming Size, doz., \$3.50; 100, \$25.00. 4-6 inch, doz., \$4.50; 100, \$35.00.

<b>SUPERBUM.</b> Flowers bright orange-red thickly spotted with purple. Remarkable for immense height and profusion of bloom; a strong plant bearing from 20 to 36 flowers.....	Doz.	100	
		\$1 50	\$10 00
<b>MARTAGON—The Purple Martagon, strong growing, producing 20 to 30 light-spotted purple flowers, very graceful, vigorous and floriferous.....</b>	2 00		15 00
<b>TIGRINUM SPLENDENS—Improved Single Tiger Lily.</b> Very hardy native Lily; orange-red, spotted purple-black. Pretty and bears 8 to 20 flowers when well established.....	1 50		10 00
<b>TIGRINUM FLORE PLENO—Double Tiger Lily.</b> The well-known double Tiger Lily; grows from 4 to 6 feet high, and bears an immense number of bright orange flowers.....	1 50		10 00
<b>UMBELLATUM—A beautiful companion to Lilium Candidum, as it comes into bloom at the same time. Colors range from deepest red through all shades of crimson, rose, yellow, buff, and apricot; blooms about June 30th.....</b>	1 75		12 00

**Lily of the Valley**

In packing and grading the Lily of the Valley Pips for our trade, pips of one type and style of growth, raised on the same soil, will be branded separately, so that the customer receiving a certain number and brand from us, and forcing it to his satisfaction can depend on the same grade right along until sold out and will be advised by us when the grade is changed. This, we believe, will be much more satisfactory to the forcer than the former indiscriminate method of delivering all kinds and shapes of Valley under one brand, the planter never knowing what kind of a pip would open up in the next case received.

Our quality has never been better but, as usual, orders should be placed early to secure same. Prices ready in November.

**Lilium Harrissi**

**The Bermuda Easter Lily**

The grading of these bulbs and digging date under supervision of Bermuda official has greatly improved. Crop is reported good.

	100	Case
7 to 9-inch (200 bulbs to case).....	\$21 00	\$40 00
8 to 10-inch (150 bulbs to case).....	28 00	40 00
9 to 11-inch (100 bulbs to case).....		35 00

# Narcissus Paper White Grandiflora

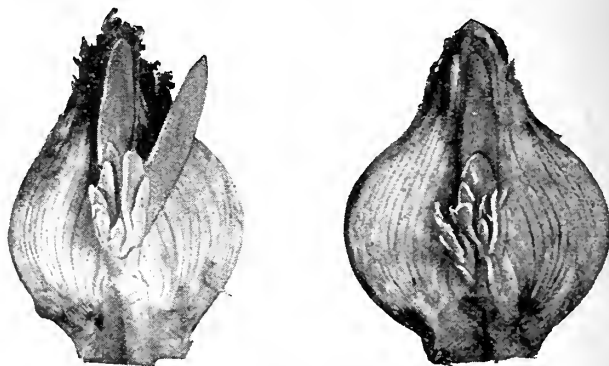
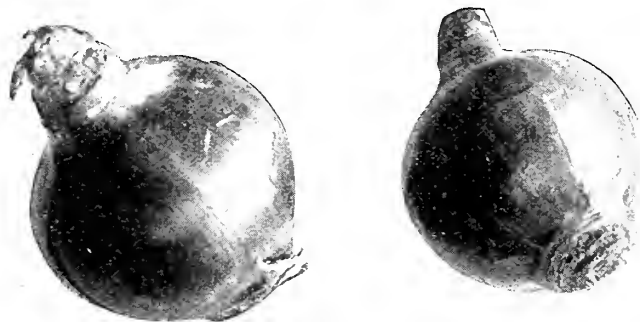

Our American Grown Paper Whites, Showing the Flower Stems Well Developed for Early Forcing

AS SOON as the embargo against the importation of narcissus bulbs was made certain we began a painstaking investigation of available American supplies, in order to assure our customers of the best stocks to be had. Every section of the country where narcissi are being grown, from the Pacific coast to the Atlantic ocean and the Gulf of Mexico, was visited by the manager of our bulb department.

We have selected our American grown Paper Whites with the same care that we have learned to take in purchasing imported bulbs; keeping in mind the requirements of the greenhouse forcer. We have chosen the stock of growers of experience, whose technical ability has been demonstrated, who are in locations of favorable soil and climate and whose stocks have been tested for forcing. And, above all, we have chosen stocks that are free from insects and disease and will not have to be given the heat treatment before shipment. Our narcissus bulbs will carry certificates under the federal quarantine giving them a clean bill of health. We caution florists against buying for forcing purposes narcissi which have received heat treatment.

The fields from which our bulbs come were inspected at flowering time, to insure true type; and a further inspection was made at harvesting time. Grading has also had our personal attention. Our Paper White bulbs will come from selected fields in California and South Carolina and the Rio Grande Valley of Texas. These stocks have all been tested for forcing in soil and in water and the reports from such tests are that while flowering somewhat later than imported bulbs, results are equally good.

We request that in ordering from this stock you give us the privilege of filling with the next lower size, if we cannot furnish the exact size ordered.

### OUR GRADE OF PAPER WHITES

	Per 100	Per 1000
1 3/4 ctms. and up (South Carolina grown) . . . . .	\$ 5.00	\$ 47.00
1 1/4-1 1/2 inch (California grown) . . . . .	4.00	37.50
1 1/2-1 3/4 inch (California grown) . . . . .	4.50	42.50
1 3/4 inch and up (California grown) . . . . .	5.00	47.00
Grand Soleil d'Or, yellow Paper White . . . . .	15.00	125.00

## Hardy Narcissi

What we have said above about Paper Whites is also true about our hardy Narcissi. Besides growing 25 acres on our own farms we have contracted with growers in the States of Illinois, Washington, Oregon and Michigan. Their fields have also been inspected by our bulb manager and each case supplied to our customers will bear a certificate of inspection as to their condition. Florists in Minneapolis, Missouri, Illinois and New York have tried bulbs from these sources and were well satisfied. We suggest you try a few this year, then next year you will be better prepared to increase your plantings.

	Per 100	Per 1000
Emperor, rich yellow, large flower . . . . .	\$ 8.00	\$ 75.00
Golden Spur, rich yellow . . . . .	8.00	75.00
King Alfred, golden yellow . . . . .	20.00	175.00
Minister Talma, golden yellow, large flowers . . . . .	8.50	80.00
Empress, white perianth, yellow trumpet . . . . .	8.00	75.00
Victoria, white perianth, yellow trumpet . . . . .	8.50	80.00
Princeps, sulphur perianth, yellow trumpet . . . . .	3.00	25.00
Sir Watkins, medium trumpet, yellow . . . . .	8.00	75.00
Horsfieldii, white perianth, yellow trumpet . . . . .	8.50	80.00
Laurens Koster, Portaz white and yellow . . . . .	8.50	80.00
Poeticus, Pheasant Eye . . . . .	6.00	55.00
Poeticus, Ornatus, white and yellow . . . . .	6.50	60.00
Von Sion, double yellow . . . . .	8.00	75.00
Barri Conspicuus, yellow small cup . . . . .	7.50	70.00
Mixed, all varieties outdoor planting only . . . . .	3.00	25.00

Per 100 lbs.

- Bulb Fibre. Prepared for growing bulbs in bowls . . . . . \$5.50
- Pearl Chips. For growing bulbs in bowls, plain . . . . . 3.50
- Pearl Chips. For growing bulbs in bowls, colored . . . . . 5.50

Write for prices on large lots.



NARCISSUS EMPEROR

# Miscellaneous Bulbs

## Giant Hybrid Amaryllis

One of the finest strains of Amaryllis we have ever seen. Flowers are immense, composed of broad, well-rounded, overlapping petals; of the most perfect form, ranging in color from pure white grounds with varied markings of rose, red and crimson to the richest self colors as scarlet, crimson, bright red, cherry and almost maroon.

Bulbs 3 inches and more and arc sure bloomers.

Make wonderful window displays.

H. & S. Special Mixed; doz., \$4.50; per 100, \$35.00.

### OTHER AMARYLLIS

	Doz.	100
Florida Grown Hybrids.....	\$3.50	\$30.00
Belladonna Major. Pink.....	2.00	15.00
Equestra. Orange-scarlet.....	2.00	15.00

### ANEMONES

Coronaria. Mixed. Wonderful range of colors. Per 100, \$4.00; per 1000, \$35.00.

St. Brigid. Double flowers. Per 100, \$5.50; per 1000, \$50.00.

## White Calla

(Aethiopia)

These can be grown at less expense during the winter months, requiring less heat than other lilies.

Callas being natives of swampy regions grow to best advantage where there is an abundance of moisture, and are therefore very difficult to handle in the curing. Some growers practice **premature cutting off the tops**, expose bulbs to the sun, in order to make **early shipment**. This is very dangerous and will cause dry rot.

We therefore take great pains in **securing our stock from growers in California** who do not use this practice. Our stock is **thoroughly cured in the ground** and dried thoroughly before they are packed. This, of course, means **later delivery** but better results can be obtained from such bulbs.

We caution forcers of Callas to water this stock sparingly after planting because Calla bulbs store up considerable moisture.

Size	Per 100	1000
1¼-1½ inches.....	\$7.00	\$ 65.00
1½-1¾ inches.....	12.00	110.00
1¾ inches and up .....	16.00	140.00

### GODFREY EVERBLOOMING CALLA

This is a popular variety for either cut-flower or pot-plant sales. For design work it is better than the California variety, as flower is not so heavy and large.

Per 100

First Size. 1-1¼ inches.....\$12.00

Large Size. 1¼ inch and up..... 15.00

AMARYLLIS  
NEW HYBRIDS



## Yellow Callas

(Elliotiana)

Watch the crowds who admire this striking clear yellow flower at the big shows and you will find buyers interested. Prices being so reasonable this year all Florists should try 100 or more of this beautiful Calla.

	Per 100	1000
1½ inch.....	\$10.00	\$ 90.00
2 inch.....	14.00	130.00
2½ inch and up.....	17.00	160.00

### CALOCHORTUS or MARIPOSA TULIP

These famous California flowers resemble a tulip in shape, and are of many colors, shades and markings.

Mixed, per doz., 50c; per 100, \$3.00; postpaid; per 1000, \$25.00.

### CHIONODOXA (Glory of the Snow)

These are among the most beautiful of our spring-flowering bulbs, coming into bloom soon after the snow is gone. Grows well in any good garden soil, and when once planted requires no further care. Looks best when planted in lines or clumps.

Lucillae. Flowers of a brilliant sky-blue color with white center. Per 100, \$2.75; per 1000, \$22.50.

Sardensis. Deep blue. Per 100, \$2.75; per 1000, \$22.50.

## Crocus

### Large-Flowering

The bulbs are about an inch in diameter, and are sure bloomers.

Albion, blue, striped white.	Mont Blanc, pure white,
Baron von Bruno, dark blue.	Queen Victoria, pure white.
David Rizzio, deep purple.	La Majesteuse, white, violet striped.
Dandy, blue.	Madam Mina, white striped.
Non Plus Ultra, blue, white bordered.	Sir Walter Scott, white, blue striped.
Othello, dark purple.	Mammoth White.

Price, of above, per 100, \$2.00; per 1000, \$18.00.	Per 100	1000
Select Yellow, choice bulbs.....	\$2.00	\$18.00
Mammoth Yellow, fine canary-yellow, large bulbs..	3.00	27.50

### CROCUS—Mixed Colors

Striped and variegated.....	} \$1.75	\$15.00
White shades mixed.....		
Blue and purple.....		
Large Yellow, first size bulbs.....		

### ERANTHIS (Winter Aconite)

Price per 100, \$2.50; per 1000, \$20.00.



VAUGHAN'S SUPERB CROCUSES



FREESIA—Improved Purity

## Freesias—California Grown

Thousands of Florists are going to accept this solution of the problem which the Narcissus Embargo has presented.

You know they will force. You know their flowers are more beautiful than narcissi. You know that without the competition of cheap Paper Whites they will bring better prices.

Be careful, however, not to compare our prices with those who might be offering "Discolored" bulbs, they are worthless.

In addition to the Purity Freesias, we offer named colored sorts, hybridized by the eminent grower, Mr. A. Frey, of California.

ORDER NOW and make SURE OF YOUR SUPPLY

### PURITY

	Per 100	1000
1/2 to 5/8-inch	\$1 75	\$12 00
5/8 to 3/4-inch	2 25	18 00
3/4-inch and up	3 00	25 00

### COLORED

	Per 100	1000
<b>Aurora.</b> A large-flowering yellow suffused with orange. A variety which has many admirers	\$4 00	\$35 00
<b>California.</b> A large flower of a bright golden-yellow, strong grower, long stems	4 00	35 00
<b>Carmencita.</b> Light orange-salmon	4 00	35 00
<b>Carrie Budau.</b> Lavender-pink, larger flowers than General Pershing	4 50	40 00
<b>General Pershing.</b> Lavender-pink, yellow lip, somewhat of a bronze cast	3 00	25 00
<b>Ilena.</b> Deep rosy-lavender with white throat, deep orange blotch on lower petal, good stiff stems	4 50	40 00
<b>June Michelsen.</b> Large-flowering deep rose-pink with blush throat, one of the best	5 00	45 00
<b>Olivette.</b> Bright carmine-red with light yellow throat, very profuse bloomer	4 50	40 00
<b>Splendens.</b> Delicate blue	3 50	30 00
<b>Yellow Prince.</b> Choice yellow	4 00	35 00
<b>Rainbow Mixed.</b> (Our own mixture)	3 00	25 00

### MRS. MARC PETER (1925 INTRODUCTION)

A very attractive Freesia. Deep rosy-salmon with lower petals blotched orange and yellow. Flowers are of good size, open up well and is a good keeper. Very popular variety on the Chicago Market. Per 100, \$5.00; per 1000, \$45.00.

### MENDOTA (1925 INTRODUCTION)

New Giant Yellow "Freesia Par Perfection." Splendid clear color, extra strong vigorous growth, long sturdy stems, making it a valuable cut-flower. A duplicate of General Pershing in growth. Per 100, \$5.00; per 1000, \$45.00.

### FRITILLARIA

**Imperialis, Mixed (Crown Imperial).** Per 100, \$11.00; per 1000, \$95.00.  
**Meleagris, Mixed.** Per 100, \$4.50; per 1000, \$40.00.

## Gladiolus For Winter Forcing

The varieties mentioned below excel for greenhouse growing. Carnation temperature all the time. 60 degrees by day, 52 degrees at night, is all right in forcing Gladiolus. Do not increase the temperature above 60 degrees if avoidable. Plant 5 by 7 inches or more apart. Per 100 1000

<b>America</b> —The finest pink Gladiolus, an easy forcer and money-maker for the florist	\$1 75	\$15 00
<b>Blushing Bride (or Delicatissima)</b> —About the best of this class, splendid forcer, coming into bloom ahead of Colvillei Alba. Flowers are large blush white with pink blotches on three lower petals. Large proportion of flowers open at one time	3 50	30 00
<b>Chicago White</b> —The flowers are well expanded, well placed upon the stalk, pure white with faint lavender streaks in the lower petals. It is one of the earliest varieties to bloom	2 00	18 00
<b>Halley</b> —This is one of the earliest of Gladioli. Delicate salmon-pink, a pale ground showing at the throat, which is marked with small red stripes	2 25	20 00
<b>Mrs. Francis King</b> —Color is a bright "Flamingo" pink, strikingly attractive. Strong, robust grower and one of the best florist sorts	2 40	22 00
<b>Mrs. Frank Pendleton</b> —The color is a delicately flushed salmon-pink. The blooms are wide open and are arranged individually on slender, but wiry stems. Each flower is strikingly marked with rich maroon blotch on the three lower petals	2 25	20 00
<b>Panama</b> —Pink	2 25	20 00
<b>Peach Blossom</b> —Same class as Blushing Bride, but of a beautiful shade of pink; excellent cut flowers	3 50	30 00
<b>Primulinus "Sunbeam"</b> —Our introduction of 1914. Its strong growth and clear yellow color mark it for a leader in this class; very early	4 00	35 00
<b>Prince of Wales</b> —Salmon-pink	3 50	30 00
<b>Schwaben</b> —Best yellow	2 25	20 00

### IRIS

**Filifolia "Imperator."** Brilliant blue. Large flowers on long stems. Per 100, \$6.00; per 1000, \$55.00.  
**Spanish.** Named varieties. Per 100, \$5.00; per 1000, \$40.00.

### IXIAS

An easily forced winter-flowering bulb, which is rapidly coming into favor, as its merits become more fully known. The flowers include many shades of yellow, pink, scarlet and crimson; are borne on long stems and are splendid for cutting. Per 100, \$2.25; per 1000, \$20.00.

### MUSCARI (Grape Hyacinth)

Beautiful little flowers for planting in masses either in shade or sun. Once planted, they multiply rapidly and send up flower stems by the score each year. Also adapted for growing indoors. Plant six bulbs in a five-inch pot. Perfectly hardy.

**Blue.** Pretty little spikes of dark blue flowers; an old garden favorite, used largely for small beds, edging, etc. Per 100, \$2.00; per 1000, \$18.00.

**Pure White.** This is a beautiful companion to the above, and they make a striking show when planted together. Per 100, \$4.00; 1000, \$35.00.

**Heavenly Blue.** Sky-blue. Per 100, \$2.25; 1000, \$20.00.

### OXALIS

	Per 100	1000
<b>Bermuda Buttercup,</b> strong bulbs	\$2 60	\$22 00
<b>Grand Duchess,</b> lavender	2 50	18 00
<b>Grand Duchess,</b> pink	2 50	18 00
<b>Grand Duchess,</b> yellow	2 50	18 00

### RANUNCULUS

**French Mixed**..... 4 00 35 00

### SNOWDROPS

Single	3 00	25 00
Double	4 00	35 00

### SCILLA CAMPANULATA

<b>Blue</b>	3 50	30 00
<b>Rose</b>	4 00	35 00
<b>White</b>	4 00	35 00

### SCILLA SIBIRICA

**Blue.** Large bulbs..... 4 00 35 00



# Vaughan's Flower Seeds

## Condensed List for Early Sowing



ANEMONE St. Brigid Hybrids

### ANEMONE ST. BRIGID

(TRUE IRISH STRAIN)

Best prize winning Irish strain. Irish-grown St. Brigids are largely favored by commercial growers on account of the lasting quality of the bloom, length of stem, and the brilliance of colors.

**Culture:** Sow in flats, thin out after the second leaf, and pot in 2½-inch pots. When plants are established, set out in benches or solid beds 10 to 12 inches apart. Plenty of cow manure is recommended. Flowers come in about six months from seed. Trade pkt., 50c; ½ oz., \$1.00; oz., \$6.50.

ANEMONE Coronaria Mixed. Trade pkt., 15c; oz., 60c; lb., \$6.00.

### ANTIRRHINUM

Majus Nanum, Semi-tall Varieties—	Trade pkt.	Oz.
Bonfire. Orange buff. (Defiance).....	¼ oz., 40c	\$0.20
Canary Bird.....	¼ oz., 25c	.15
Cottage Maid. Pale pink, white throat.....	¼ oz., 25c	.15
Diana. Rose pink, white crest.....	¼ oz., 25c	.15
Firebrand. Fiery orange scarlet.....	¼ oz., 30c	.20
Gloria. Rich, deep rose pink.....	¼ oz., 40c	.25
Golden Pink Queen.....	1.00	
Geneva Pink.....	2.00	
Golden Queen. Yellow.....	¼ oz., 25c	.15
Grenadier. Orange scarlet, white throat.....	¼ oz., 50c	.35
Helen. Lovely salmon.....	1.00	
Mauve Beauty. Rosy mauve.....	¼ oz., 30c	.20
Madonna. Best white.....	.35	1.00
Mont Blanc. Large flowered, white.....	.15	
Nelrose. Salmon pink.....	¼ oz., \$1.00	.35
Peerless Pink. Pink with white lip.....	¼ oz., 60c	.35
Orlando. Bronze.....	1.00	
Philadelphia Pink. Originator's stock.....	1.00	
Prima Donna. Terra cotta pink, suffused primrose, excellent for florist's use.....	.35	
Queen of the North (Helps white).....	¼ oz., 25c	.15
Rose Dore. Salmon rose.....	¼ oz., 25c	.15
Silver Pink. Vaughan's pearly pink.....	¼ oz., \$1.00	.25
White Rock.....	2.00	
Majus Tall Varieties—		
Queen Victoria. Pure white.....	¼ oz., 25c	.15
Rose.....	¼ oz., 25c	.15
Rose Queen.....	¼ oz., 25c	.15
Striped Varieties. (Butterfly mixed).....	¼ oz., 25c	.15
The Cardinal.....	.35	.80
Venus. Apple-blossom pink.....	¼ oz., 25c	.15
Venus. Pink type.....	¼ oz., 25c	.15
Majus Grandiflorum. Mixed.....	.15	.60
Vaughan's Special Mixture.....	¼ oz., 40c	.20

**SPECIAL CASH DISCOUNT 5 PER CENT** on orders over \$2.00 for Flower Seeds, if the cash is enclosed. Except Cyclamen, the prices of which are net and 2 per cent on Asparagus.

### ASPARAGUS

NOTE—Cash discount on all Asparagus is only 2 per cent.

#### Plumosus Nanus

True Flat Leaf Type  
High Germination

	Per 1000
1,000 lots.....	\$1.50
5,000 to 10,000 lots.....	1.40
10,000 to 25,000 lots.....	1.25
25,000 to 50,000 lots.....	1.10

#### Sprengeri

100 seeds.....	25c	250 seeds.....	35c
1,000 lots.....	\$1.00		
5,000 lots.....	.90		
Lb.....	8.00		

For complete list of Flower Seeds see Spring Florist Catalogue issued January 1, each year.



ASPARAGUS Plumos Nanus

### BEGONIA

Trade pkt. Oz.

Gracilis Luminosa. Foliage, lustrous reddish brown; flowers, fiery dark scarlet.....	½ oz., \$2.40	\$0.50
Fireball.....	½ oz., \$2.50	1.00
Gruppen Konigin. Foliage, dark green edged reddish brown. Dwarf compact growth, large brilliant dark rose flowers.....		1.00
Rose Charm. Color, fresh rose resembling that of the Paul Neryon rose, very free blooming, splendid grower.....		1.00
Prima Donna. Large transparent rose flowers, shading to carmine.....	½ oz., \$3.00	.50
Semperflorens Alba.....	½ oz., 50c	.25
Atropurpurea Vernon. Red-leaved and red-flowered.....	¼ oz., 50c	.35
A. Martin. Large, brilliant crimson scarlet with dark foliage.....	½ oz., \$1.60	.50
Erfordia. Rosy carmine flowers.....	½ oz., \$1.50	.50
Fire Sea. Very dwarf, deep green foliage, red flowers.....	½ oz., \$2.40	1.00
Flame of Love. 1 ft. Dense clusters of brilliant scarlet flowers with shining golden yellow stamens. Foliage bright green tinted brown.....	½ oz., \$2.50	1.00
Glory of Erfurt. Fine novelty with very large rosy carmine flowers.....	½ oz., \$2.00	1.00
Liegnitzia. Scarlet carmine; a good bedder.....	½ oz., \$1.80	.75
Melanie. White with pink edge.....		.50
Mignon. Bright salmon scarlet.....		.50
Salmon Queen. Large salmon blooms, dark foliage.....	½ oz., \$2.60	.50
Wurttembergia. Blood red.....	½ oz., \$1.20	.50
Mixed.....	½ oz., \$1.00	.25
Single Tuberous Rooted. Finest mixed.....	½ oz., \$2.20	.50
Single Tuberous Rooted. White, Yellow, Rose, Salmon Rose, Scarlet, Duplex. Each.....		1.00
Single Tuberous Rooted. Frilled.....	½ oz., \$2.80	1.00
Lloydii. This variety is excellent for hanging baskets or window boxes, owing to its drooping habit. The flowers are pendulous, double in form, and in various shades of rose and carmine. This makes also fine pot plants.....		1.00
Narcissus Flowered.....		1.00
Double Tuberous Rooted. Best mixed.....	¼ oz., \$5.00	1.00

**CANDYTUFT**

	Trade	pkt.	Oz.
Giant Hyacinth-Flowered. Extra Selected, large pure white flowers.....	lb., \$6.00	\$0.15	\$0.50
Giant Hyacinth-Flowered (Empress).....	lb., \$3.20	.10	.30
Umbellata Lilacina. Lilac. Select.....	lb., \$4.00	.10	.40
Carminia. Carmine.....	lb., \$3.00	.10	.30
Flesh.....		.15	.40
Purpurea. Crimson.....	lb., \$3.20	.10	.30
Rose Pink, (Rose Cardinal).....	lb., \$5.00	.15	.50
White.....	lb., \$4.00	.15	.40

**CALENDULA**

**The Ball Orange.** This new Orange Calendula represents a very great improvement in size, length of stem, and fullness of flowers, specially recommended for growing under glass. ½ oz., \$1.75. Trade pkt. of ¼ oz. 1.00 3.00

**Ball's Improved Orange**..... 1.00 3.00

**The Ball Gold** has the same long stem and extra large, uniformly double flowers that are so well known in our Ball Orange..... 1.00 3.00

**Apricot**..... .10 .40

**Sulphurea Plena.** Double sulphur yellow..... lb., \$6.00 .20 .60

**Prince of Orange.** Bright orange..... lb., \$2.00 .10 .25

**Orange King** (Grandiflora fl. pl.). Select..... lb., \$6.00 .20 .60

**CENTAUREA CYANUS (Corn Flower)**

Double Blue. Extra fine.....	lb., \$4.40	.10	.40
Pink.....	lb., \$4.40	.10	.40
Pure White, new.....	lb., \$5.00	.15	.50
Purple (Plum Color).....	lb., \$4.00	.10	.40
Mauve.....		.10	.40

**CHINESE FORGET-ME-NOT****(Cynoglossum Amabile)**

A lovely plant 18 to 24 inches tall with flowers of a true Forget-me-not blue. May be grown either outside or under glass. Makes wonderful cut flower.. .50

CLARKIA Elegans fl. pl. Appleblossom.....	.15	.60
Double Chamois.....	.15	.60
Scarlet Queen. Double brilliant scarlet.....	.15	.60
Brilliant. Double crimson scarlet.....	.15	.60
Salmon Queen. Double salmon orange scarlet...	.15	.60
Queen Mary. Rose carmine.....	.15	.60
Vesuvius fl. pl. Orange, scarlet, new.....	.15	.60
White Prince.....	.15	.60
Vaughan's Special Mixture.....	.15	.60
CINERARIA Maritima Candidissima, for bedding...	.10	.40
Maritima Diamond. Leaves pure white.....	.10	.40
DRACAENA Indivisa Lineata.....	.15	.60
Indivisa. Narrow green leaves..... lb., \$4.00	.10	.40
Latifolia.....	.15	.80
Australis. Green and red colored leaves.....	.15	.60
GREVILLEA Robusta (Silk Oak). These plants give gracefulness to a window or porch box when used in connection with Geraniums or other stock. Here they often take the place of a Boston Fern; answer the purpose every bit as well and make a fine showing all summer, doing well in full sunlight and holding out in the shade during fall and winter. You will find the 2 or 2½-inch plants just the thing for the center of a fern dish in case a customer does not want to pay for the more expensive Cocos. Plants in 3½-inch pots fill in nicely in a plant basket arrangement, around the holidays, or you can use them for the filling of plant boxes for the window or enclosed porch. Sow the seed now. They like a well drained, rather sandy soil and while they don't make as fast a growth as in a cool house, the plants are really better off grown in a Carnation house during the winter than in warmer quarters. Trade pkt., 20c; Oz., 80c.		

	Trade	pkt.	Oz.
GYPSOPHILA Elegans. Crimson. New.....	\$0.10	\$0.30	
Elegans Grandiflora Alba. Fine for cutting.....		.15	
Carminca. Carmine, better than Rosea..... lb., \$1.60		.10	.25
Rosea. Pale pink..... lb., \$2.00		.10	.20

**ANNUAL LARKSPUR**

Double Stock-Flowered. Newport Pink..... lb., \$7.00	.15	.60
White..... lb., \$6.00	.15	.60
Bright Rose..... lb., \$6.00	.15	.60
Flesh..... lb., \$6.00	.15	.60
Lilac..... lb., \$6.00	.15	.60
Sky Blue..... lb., \$6.00	.15	.60
Mixed..... lb., \$4.00	.10	.40
Vaughan's Special Mixture Annual Larkspur.....	.15	.60

**TYPE OF OUR CYCLAMEN****CYCLAMEN**

NOTE—Cyclamen seed prices are net.

**Giant English Grown**

**Brilliant Giganteum.** Very robust grower. Fiery crimson flowers. 100 seeds, \$1.60; 1,000 seeds, \$14.00.

**Mrs. L. M. Graves.** The color is an intense and brilliant salmon-scarlet. 100 seeds, \$1.60; 1,000 seeds, \$14.00.

**Prices**—any of the following—100 seeds, \$1.40; 1,000 seeds, \$12.00.  
**Saint George.** Foliage is beautifully margined with bright silver, not unlike the Begonia Rex, and the flowers are a rich salmon color.

**Crimson Saint George.** Foliage is beautifully margined and ornamented with bright silver. Flower vivid crimson.

**Queen Mary.** Salmon with claret base.

**Rosy Morn.** Delicate rose color. Claret base.

**Grandiflorum Album.** The largest giant white.

**Excelsior.** White with red base. Extra large flowers.

**Duke of Fife.** Dark rose.

**Princess of Wales.** Deep pink.

**Salmon King.** Salmon.

**English Varieties, Mixed.** From separate sorts. 100 seeds, \$1.20; 1,000 seeds, \$10.00.

**Persicum Giganteum—German Type**

	100 Seeds	1,000 Seeds
Roseum Magnificum. Rose pink.....	\$1.20	\$10.00
Glory of Wandsbek (Pearl of Zehlendorf). Dark salmon.....	1.60	14.00
Rose von Wandsbek (Rose of Zehlendorf). Light salmon.....	1.40	12.00
Salmon Scarlet. A favorite in the Chicago trade..	2.00	18.00
Rose of Marienthal. Delicate pink.....	1.00	8.00
Pure White. Very large.....	1.00	8.00
White with Pink Eye. Very large and fine.....	1.00	8.00
Glowing Dark Red (Christmas red).....	1.00	8.00
Fire Light. Glowing red with salmon sheen.....	2.25	20.00
Lilac.....	1.00	8.00
German Type, mixed.....	1.00	8.00



DWARF ORNAMENTAL POMEGRANATE

**ORNAMENTAL POMEGRANATE**

**A New Christmas Plant**

This is our last Fall's introduction. We are not familiar with the culture of this plant and suggested sowing the seed in January. We found since that the seed germinates very slowly and irregularly, and that real good plants are not obtainable if sown so late, so we suggest to our customers to make a sowing in July or August and we feel that better results will be obtained.

The seedlings should not be pricked off into 2-inch pots until they show character leaves.

Next spring as soon as the weather warms up sufficiently, they could be shifted to cold frames in the full rays of the sun and brought back into a forcing temperature about the last week in August and "forced" in a temperature of 60 to 65 degrees for the Christmas trade. They come into flower early, but the first flowers should be kept "nipped" until well on in September when they will begin to take on a general crop which will make them salable in December and for several months following. 200 seeds, \$1.00; 1,000 seeds, \$4.50.

**MIGNONETTE**

	Trade pkt.	Oz.
<b>True Mchet, Vaughan's Selected Stock.</b> The seed we offer produces dwarf, vigorous plants of pyramidal growth, with very thick, stout flower stalks. Finest in every way for florists' use and for pots.....	$\frac{1}{4}$ oz., 20c	\$0.10 \$0.60
<b>Vaughan's Giant Rocket</b> .....	$\frac{1}{4}$ oz., 50c	.25 1.60
<b>New York Market.</b> This is an extra choice strain of Mignonette for greenhouse culture. The plants grow from 2 to 3 feet high and produce flower spikes up to 20 inches long, according to the quality of the soil, weather and treatment.....	$\frac{1}{8}$ oz., \$1.00	.50 6.00

**ANNUAL LUPINUS**

<b>Hartwegi.</b> Dark Blue. Oxford Blue.....	lb., \$3.20	.10 .30
Light Blue. Cambridge Blue.....	lb., \$3.20	.10 .30
Roseus.....	lb., \$3.20	.10 .30
Albus.....	lb., \$3.20	.10 .30
Luteus Romulus.....		.15 .50
<b>Annual Yellow.</b> Takes well on the Chicago market.....	lb., \$4.00	.10 .40

**PETUNIA**

**Single Small-Flowered Dwarf Sorts**

	Trade pkt.	Oz.
<b>Dwarf Inimitable.</b> Blotched and striped.....	$\frac{1}{4}$ oz., 40c	\$0.25 \$1.40
<b>Alderman.</b> Deep Blue.....		.35
<b>Heavenly Blue</b> .....	$\frac{1}{4}$ oz., \$1.00	.50
<b>Carmen Sylva.</b> Baby blue, white throat.....	$\frac{1}{4}$ oz., 40c	.20 1.20
<b>Blue Bird.</b> Deep violet, extra fine.....	$\frac{1}{4}$ oz., 60c	.25
<b>Rosy Morn.</b> Select stock.....	$\frac{1}{4}$ oz., 70c	.50 2.40
<b>Snowball.</b> Dwarf white.....	$\frac{1}{4}$ oz., 40c	.25 1.40
<b>Rose of Heaven.</b> Beautiful pink.....	$\frac{1}{4}$ oz., 60c	.35 2.00
<b>Norma.</b> Blue with white star.....	$\frac{1}{4}$ oz., 40c	.25 1.40
<b>Adonis.</b> Fiery carmine with white throat.....	$\frac{1}{4}$ oz., 40c	.25 1.20
<b>Vaughan's Special Dwarf Mixture.</b> Small flowering sorts.....	$\frac{1}{4}$ oz., 50c	.25 1.60

**PETUNIA—Continued**

**Large-Flowering—Single**

The Flowers in this Section Measure from 3 to 4 Inches in Diameter. (About 1,000 Seeds in Trade Packet) Trade pkt.

Alba. White.....		\$0.50
Brilliant Rose.....		.50
Royal Purple (Vaughan's Imperial Blue). Best of all the blue Petunias. Flowers of medium size, of great substance and of the richest velvety pure blue.....		.50
Fimbriata Rosea. Fringed.....	$\frac{1}{32}$ oz., \$1.80	.50
Fimbriata Pepita. Deep carmine blotched white....		.50
Fimbriata Miranda. Deep carmine, the best red....		.50
Fimbriata Delicata. White flushed and veined with rosy violet.....		.50
Grandiflora Fimbriata. Mixed.....	$\frac{1}{16}$ oz., \$1.50	.50
Pink Glory. A pure flame rose pink, without a trace of purple. Slightly ruffled. A compact grower and free bloomer, $\frac{1}{64}$ oz., \$2.00; 1,000 seeds, \$1.00.		
Triumph.....	$\frac{1}{32}$ oz., \$2.80	1.00
<b>Portland Petunias</b>		
Pride of Portland. Deep rose fringed.....	$\frac{1}{32}$ oz., \$1.50	.50
Scarlet Beauty. Scarlet fringed.....	$\frac{1}{32}$ oz., \$1.50	.50
Elks' Pride. Plain edged black purple.....	$\frac{1}{32}$ oz., \$1.50; $\frac{1}{4}$ oz., \$12.00	.50
<b>Balcony Petunias</b>		
Queen. Purple and white.....	$\frac{1}{32}$ oz., \$1.40	.50
Blue.....	$\frac{1}{16}$ oz., 50c	.25
Rose.....	$\frac{1}{16}$ oz., 50c	.25
White.....	$\frac{1}{16}$ oz., 50c	.25
Red.....	$\frac{1}{16}$ oz., 50c	.25
Star. Blotched and striped.....		.50
Mixed.....	$\frac{1}{16}$ oz., 50c	.25

**Giant-Flowered—Single**

The Flowers in this Section Measure from 5 to 7 Inches Across.

White with yellow throat.....	$\frac{1}{64}$ oz., \$1.00	.50
Copper Rose.....	$\frac{1}{64}$ oz., \$2.00	1.00
German Empress. Lilac veined purple.....	$\frac{1}{64}$ oz., \$1.00	.50
Giants of California. Mixed.....	$\frac{1}{16}$ oz., \$2.50; $\frac{1}{32}$ oz., \$1.50	.50
King Alphonso. Dark crimson fringed.....		.50
Dwarf Giants of California. Mixed, extra choice.....	$\frac{1}{2}$ oz., \$4.00; 1,000 seeds, \$1.00	
Princess of Wuerttemberg. Rose.....		.50
Romany Lass. Velvety blood-red with purple throat, striped in black.....	5,000 seeds, \$4.50	1.00
Triumph of the Giants. Extra choice mixture.....		.50
Ruffled Giants. A wonderful strain with very large ruffled flowers in the largest variety of colors.....	$\frac{1}{32}$ oz., \$1.80	.50
Ruffled Monsters.....	$\frac{1}{16}$ oz., \$3.00	1.00
Silvery Rose.....	5,000 seeds, \$4.50; 1,000 seeds, \$1.00	
Copper Rose with white throat.....		1.00
<b>Vaughan's Best Mixture</b> of large flowering single sorts. This mixture is made up by ourselves from all the best single Petunias listed on this page and will give the most satisfactory results.....	$\frac{1}{16}$ oz., \$3.00; 1 oz., \$44.00; $\frac{1}{32}$ oz., \$1.60	.50

**Small-Flowering—Double**

<b>Double Small Flowering.</b> Finest mixed.....	$\frac{1}{32}$ oz., \$2.50; $\frac{1}{16}$ oz., \$4.50; $\frac{1}{8}$ oz., \$8.00	1.00
Dwarf Inimitable.....	1,000 seeds, \$1.00	
Rosy Morn.....	5,000 seeds, \$4.00; 1,000 seeds, \$1.00	
Rose and White. Very pretty.....	1,000 seeds, \$1.00	

**Large-Flowering—Double**

<b>Double Large-Flowering.</b> Extra choice mixed. 500 seeds, 75c; 1,000 seeds, \$1.25; 10,000 seeds, \$10.00; $\frac{1}{64}$ oz., \$4.50.....		
<b>Double Large-Flowering.</b> Fringed, best mixed. 500 seeds, 75c; 1,000 seeds, \$1.25; 10,000 seeds, \$10.00; $\frac{1}{64}$ oz., \$3.00.....		
<b>Double Seed Producing.</b> About 50% double. 1,000 seeds, \$1.80; 10,000 seeds, \$7.50.....		
<b>Lady of the Lake.</b> Double white. 500 seeds, 85c; 1,000 seeds, \$1.50.....		
<b>Double Fimbriata Rose.</b> 500 seeds, 85c; 1,000 seeds, \$1.50.....		
<b>Double Red</b> .....	1,000 seeds, \$1.50	
<b>Double Lavender.</b> 500 seeds, 85c; 1,000 seeds, \$1.50		
<b>Double Violaacea.</b> Violet. 500 seeds, \$1.00; 1,000 seeds, \$1.80.....		
<b>Double Coerulea.</b> Blue. 500 seeds, \$1.00; 1,000 seeds, \$1.80.....		
<b>Vaughan's Special Mixture.</b> Double extra choice. 500 seeds, 75c; 1,000 seeds, \$1.25; 10,000 seeds, \$11.00; $\frac{1}{64}$ oz., \$4.50.....		

# Giant Pansies

## VAUGHAN'S INTERNATIONAL MIXTURE

Is composed of all the colors of the Giant sorts as well as special strains of Bugnot, Masterpiece, Triumph of the Giants, and other special mixtures of the most noted Pansy growers. We feel sure that a better, more complete mixture is not to be had anywhere or at any price and confidently recommend it to our customers whose trade demands a superior article and who take pride in supplying something better than can ordinarily be had. Trade pkt., 50c; 1/8 oz., \$1.25; 1/2 oz., \$4.00; oz., \$8.00; lb., \$100.00.

## VAUGHAN'S GIANT MIXTURE

Embraces all the separate shades and colors, five special strains not listed elsewhere, and which can only be had in this and our International Mixture. This mixture includes the richest reds, coppers and bronzes, together with the most delicate rose and pink shadings, all the distinct colors of Trimardeau and the splendid Cassier strain. Trade pkt., 50c; 1/8 oz., 75c; oz., \$5.00; 1/4 lb., \$18.00; lb., \$60.00.

## NEW EARLY FLOWERING GIANT PANSIES (Hiemalis)

This new strain produces its giant flowers about four weeks earlier than other known types. In March, when the old type pansies hardly show any buds, the plants of the new strain bore from 3 to 5 of their giant flowers.

- Yellow, with dark eye.
- Dark Blue.
- Light Blue.
- Ice King, white with black eye.
- Jupiter, dark purple-violet.
- Mars, cornflower-blue.
- North Pole, pure white.
- Helios, pure yellow.
- Snowstorm, pure white.
- Wodan, black.

Each of the above: Trade pkt., 25c; 1/4 oz., 50c; oz., \$1.60.  
 Early Flowering Giant, Mixed. Trade pkt., 25c; 1/4 oz., 40c; oz., \$1.40; lb., \$16.00.

## MAMMOTH EXHIBITION

Sturdy grower, has short habit and large leaves. The flowers are round, solid, of gigantic size and most beautiful color combinations. Trade pkt., 50c; 1/4 oz., \$1.50; oz., \$5.00.

## MASTODON PRIVATE STOCK

A mixture of pansies grown by an American specialist. Seed from originator. Trade pkt., 50c; 1/8 oz., \$1.25; 1/4 oz., \$2.00; oz., \$7.00.

## VAUGHAN'S CUT-FLOWER MIXTURE

This mixture is put up by ourselves and contains mostly light colored sorts. We have sold this mixture for several seasons to some of our Chicago cut-flower growers, who have realized big returns from the sale of flowers. Trade pkt., 25c; 1/8 oz., 60c; oz., \$4.00.

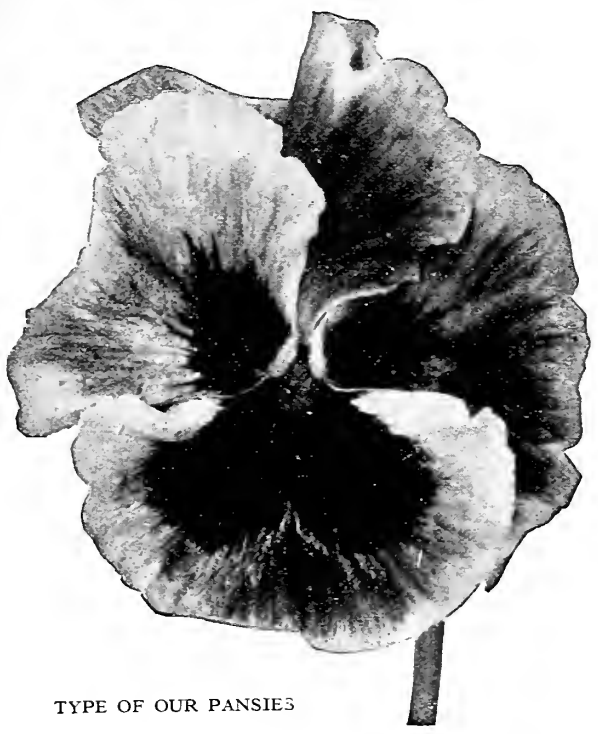

TYPE OF OUR PANSIES

## SWISS GIANT MIXTURE

A new strain producing flowers of gigantic size, great substance, perfectly round and in the most novel color combinations never before found in Pansy flowers. The plants are robust in growth. The seed we are offering was raised in Switzerland and will produce healthy and vigorous plants. Trade pkt., \$1.00; oz., \$8.00.

## VAUGHAN'S P. P. (Popular Price) MIXTURE

This mixture, like all "Vaughan" mixtures, is made up by ourselves from separate colors and strains of the Giant and Chicago Parks Bedding types and will furnish a large variety of colors with a good proportion of giant flowers. Trade pkt., 25c; 1/4 oz., 70c; oz., \$2.40; lb., \$28.00.

	Trade Pkt.	1/4 oz.	Oz.
Adonis, light blue white center.....	\$0.25	\$0.50	\$1.80
Auricula Colors, metallic shades.....	.25	.50	1.80
Aurora, pure white without blotches.....	.25	.45	1.60
Azure Blue, velvety violet blue.....	.25	.50	1.60
Beaconsfield, light lavender and rich purple	.25	.45	1.60
Black, large, true black.....	.25	.45	1.60
Bridesmaid, shades of white, shining rose..	.25	.65	2.40
Bugnot, shades of red, bronze and cardinal..	.35	.80	3.00
Boulogne, Giant Mixture. The flowers are of the largest size, great substance, fine form and are borne on particularly strong stems. They are mostly 3- and 5-blotched, delicately veined, rich colors.....	1.00	6.50	24.00
Cardinal, brilliant dark scarlet, dark eye...	.35	.60	2.40
Cassier, 3- and 5-spotted.....	.25	.70	2.60
Cecily, flowers steel blue with white border and small dark central spots.....	.35	.65	2.40
Comet, porcelain-white, lower petals with light blue rays.....	.35	.65	2.40
Emperor Francis Joseph, white, violet spots	.35	.65	2.60
Emperor William, dark navy blue.....	.25	.45	1.60
Eros, purple, yellow border..... 1/8 oz., 40c	.25	.....	.....
Fiery Faces, red with black blotches.....	.25	.45	1.60
Freya, violet purple, silver edged.....	.25	.60	2.00
Golden Queen, clear golden-yellow.....	.25	.45	1.60
Goliath Golden Queen, golden-yellow with three large blotches.....	.35	.65	2.40
Indigo King, indigo blue.....	.25	.50	1.80
Light Blue.....	.25	.50	1.60
Madame Perret, shades of pink and rose...	.25	.50	1.80
Mauve Queen, rosy lilac.....	.25	.55	2.00
Mercury, deep purple red.....	.25	.60	2.20

	Trade Pkt.	1/4 oz.	Oz.
Masterpiece—Giant Curled or Spencer. The colors are superb, mostly red and brown shades.....	\$0.35	\$0.80	\$3.00
Blue Domino, purplish black top, petals light blue.....	.50	1.25	4.00
Canary Yellow, yellow black eye.....	.50	.70	2.60
Volcano, dark red, blotched... 1/8 oz., 45c	.25	.....	3.00
Orchid-Flowered, mixed, the ground color of the flowers is light, the petals being marked with large brown blotches which diffuse into rays and veins towards the edge..	.25	.60	2.00
Orchid Flowered Mammoth, greenish-yellow shades, with large purple blotches..	.25	.60	2.00
Parisian Striped.....	.25	.50	1.80
Paris Market, an improved strain of Trimardeau mixed..... lb., \$16.00	.25	.40	1.40
Pheasant's Eye, sky-blue, edged violet....	.25	.50	1.80
Pink, lovely shades of pink, same as Hydrangea.....	.25	.60	2.00
President Carnot, five-blotched white.....	.25	.65	2.40
President McKinley, five-blotched yellow..	.25	.70	2.60
Pretiosa, dark purple on white ground....	.25	.65	2.60
Prince Bismarck, bronze and light brown..	.25	.45	1.60
Prince Henry, darkest blue.....	.25	.50	1.60
Purple, very large, rich deep purple.....	.25	.45	1.60
Purple King, bright purplish red.....	.25	.55	2.00
Ruby Red, purplish red shades.....	.25	.60	2.00
Siegfried, wallflower color, five-spotted....	.25	.65	2.40
Striped, mahogany striped and flaked white	.25	.50	1.60
Trimardeau, mixed, many colors, lb., \$14.00	.15	.35	1.20
Victoria, vivid red.....	.25	.80	3.00
Violet Blue, a very pleasing shade.....	.25	.50	1.60
White, with dark eye, very large.....	.25	.45	1.60
Yellow, with dark eye, immense flowers...	.25	.45	1.60





**STREPTOCARPUS—Large-Flowering Hybrid**

**STREPTOCARPUS.** Large-Flowering Hybrids. Fine greenhouse and decorative subjects, producing a continuous succession of trumpet-shaped flowers, and embracing a wide range of color. They are easily grown. Trade pkt. Oz. \$1.00

**PYRETHRUM Parthenifolium Aureum** (Colden Feather)..... .10 \$0.40

**RANUNCULUS Asiaticus Superbissimus.** Giant French Hybrids. The well known spring flowering Ranunculus, producing an abundance of double and semi-double flowers. Sow seed from March to May or August to October in cold frame. They come up in from 2 to 3 weeks. Bloom from June to August. Are suitable for beds and borders, fine for pot culture, excellent for cutting and bouquets. May be forced in greenhouse. After bulbs have formed, grow on in well manured soil. Height, 1 ft. ....lb., \$6.00 .15 .50

**SAPONARIA Vaccaria Rose** (sometimes called Pink Gypsophila). The light graceful sprays of glistening flowers produced in greatest profusion. It is so valuable that successional sowings should be made. ....lb., \$2.40 .10 .30

**SCHIZANTHUS Garaway's Selected Hybrids.** Superior in form and range of color to other Hybrids. Invaluable for cutting and for conservatory or room decoration. Sprays in bud when cut and placed in water will open their flowers and remain in bloom for several weeks. Trade pkt., (500 seeds) 50c; ¼ oz., \$1.00; oz., \$3.60.

**SHAMROCK**..... Trade pkt. Oz. \$0.15 \$0.80

**SMILAX**.....lb., \$4.80 .15 .40

**SNAPDRAGON.** See Antirrhinum.

**STEVIA Serrata.** White, fine cut flower..... .25 1.40

**THUNBERGIA.** Mixed.....lb., \$7.00 .15 .80

**TORENIA Fournieri Grandiflora.** Makes a fine pot plant, flowers blue with dark blotches on lip ¼ oz., 50c .25 3.00

White Wings..... ¼ oz., 50c .25 3.00

Bailloni..... .35

**TRACHELIUM Coeruleum.** Free-growing annual having large cloudlike heads of tiny blue flowers resembling Gypsophila. Sow in October-November. Height, 18 inches. Pot plant..... .25

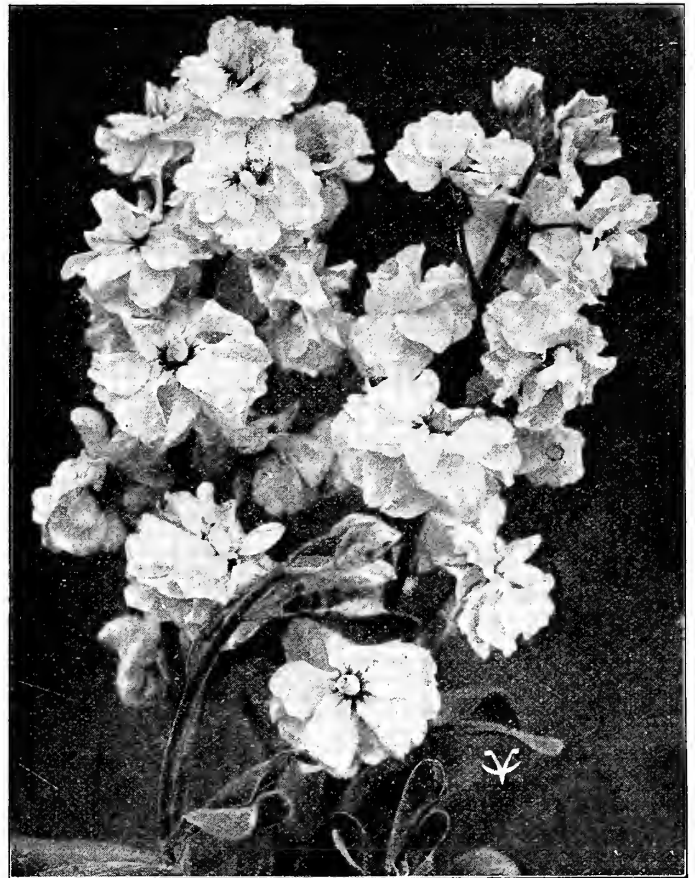

**STOCKS Bismarck**

**STOCKS**  
**GIANT BISMARCK**

One of the best Stocks, both for inside and outside planting. The plants grow in pyramidal form, about 20 inches, are strong and robust and are covered with large double flowers.

Pure White	Gold Ball	Fiery Blood Red
Appleblossom	Chamois	Lavender (Queen of Belgians)
Dark Blue	Lilac	Flesh
		Rose

Each of the above.....	Trade pkt. Oz.	
..... 1/8 oz., 50c	\$0.25	\$3.00
Giant Bismarck. Mixed, all colors.....	1/4 oz., 60c	.25 2.20

**GIANT PERFECTION—Cut and Come Again**

Sapphire (Dark blue)	Canary Yellow	LaFrance (Flesh)
White (Princess Alice)	Scarlet	Sky Blue (May Queen)
Rose	Empress Augusta	Victoria. Silvery Lilac

Each of the above.....	Trade pkt. Oz.	
..... 1/8 oz., 35c	\$0.25	\$2.20
Heatham Beauty. Rose shaded terra cotta.....	1/8 oz., 35c	.25 2.40
Snowdrift. New early pure white.....	1/4 oz., \$1.00	.50
Giant Perfection. Mixed, all colors.....	1/4 oz., \$0.50	.25 1.80

**BEAUTY OF NICE—Early, Large-Flowering, Winter**

Pink.....	Trade pkt. Oz.	
..... 1/4 oz., 60c	\$0.25	\$2.00
Aurora. Golden buff suffused with rose.....	1/8 oz., 35c	.25 2.40
Mont Blanc. White.....	1/8 oz., 35c	.25 2.40
Souv. de Monaco. Crimson.....	1/8 oz., 35c	.25 2.40
*Belle of Naples. Old rose salmon.....	1/8 oz., 35c	.25 2.40
Summer Night. Dark blue.....	1/8 oz., 35c	.25 2.40
Cote d'Azure. Light blue.....	1/8 oz., 35c	.25 2.40
Monte Carlo. Yellow.....	1/8 oz., 35c	.25 2.40
Abundance. Soft carmine rose.....	1/8 oz., 35c	.25 2.40
Beauty of Nice. Mixed, all colors.....	1/4 oz., 50c	.25 1.80

\*Mr. Koch, head florist of Garfield Park, Chicago, considers the most attractive color in this type.

**VINCA ROSEA**

Rosea Pink.....	Trade pkt. Oz.	
.....lb., \$8.00; 1/4 oz., 25c	\$0.15	\$0.80
Fl. Albo Oculata. White with pink eye.....	lb., \$8.00	.15 .80
Alba Pura. Pure white.....	1/4 oz., 25c	.15 .80
Delicata. Soft pink (new).....	1/4 oz., 30c	.20 1.00
Mixed.....	1/4 oz., 25c	.15 .80

# Sweet Peas

## Early Flowering—Spencer Varieties

4 ozs. and upwards supplied at pound rate. Less than 4 ozs. at oz. rate.

	Oz.	Lb.
<b>All-White.</b> An early King White and the best white sceded up to date.....	\$0.40	\$4.80
<b>Amethyst.</b> An early flowering "Royal Purple".....	.40	4.80
<b>Apricot Orchid.</b> A delightful and charming shade.....	.40	4.80
<b>Asta Ohn.</b> Lavender.....	.40	4.80
<b>Aurora (Prosperity).</b> Striped or flaked orange-scarlet on a white ground. A bunch resembles a cluster of wild crabapple blossoms or the flowers of some of the Azaleas.....	.50	6.00
<b>Aviator.</b> Scarlet.....	.40	4.40
<b>Blue Bird.</b> A magnificent violet-blue.....	.50	6.00
<b>Burpee's Orange.</b> Glistening orange of outstanding purity.....	.50	6.00
<b>Chevalier.</b> Magnificent new cerise rose.....	.50	6.00
<b>Columbia.</b> The best and most productive pink and white.....	.40	4.00
<b>Cream.</b> It has immense blossoms, very frilled.....	.40	4.40
<b>Eldorado.</b> Purc orange-salmon. An improved Mrs. Kerr.....	1.50	.....
<b>Enchantress.</b> Bright rose-pink.....	.40	4.80
<b>Fair Maid.</b> A blush pink, suffused salmon on a white ground.....	.40	4.80
<b>Fire King.</b> Orange-scarlet.....	.40	4.80
<b>Flamingo.</b> Large orange and rose.....	.40	4.00
<b>Glitters.</b> Standard bright fiery orange, wings deep orange.....	.50	5.00
<b>Gorgeous.</b> Salmon-rose.....	.40	4.80
<b>Grenadier.</b> A glowing poppy-scarlet.....	.60	8.00
<b>Harlequin.</b> Striped or flaked deep chocolate on a light ground. If you have a trade which demands novelties try some of this.....	.50	6.00
<b>Harmony.</b> Lavender.....	.50	6.00
<b>Heather Belle.</b> Mauve.....	.30	4.00
<b>Hercules.</b> Pink, extra large flower.....	.30	4.00
<b>Irene.</b> An early Lavender Geo. Herbert.....	.40	4.40

	Oz.	Lb.
<b>Lavender King.</b> Lavender.....	\$0.40	\$5.00
<b>Liberty.</b> A very good early red.....	.40	4.40
<b>Madonna.</b> Best black-seeded white to date. Unlike other black-seeded varieties, it has no shade of pink.....	.40	5.00
<b>Miss Louise Gude.</b> Brilliant pink.....	.50	6.00
<b>Miss Spokane.</b> Peach-red, Wings bright scarlet, blending into an effect of rich orange-scarlet.....	.80	8.00
<b>Mrs. Chas. A. Zvolanek.</b> Clear lavender.....	.40	4.80
<b>Mrs. A. A. Skaach.</b> Flowers bright shell-pink.....	.40	4.40
<b>Mrs. M. Spanolin.</b> Black-seeded white.....	.40	4.00
<b>Mrs. W. G. Harding.</b> Pale lavender.....	.65	8.00
<b>Mrs. Kerr.</b> Salmon.....	.65	8.00
<b>Pink and White.</b> .....	.40	4.00
<b>Prosperity.</b> See Aurora.....	.....	.....
<b>Rose Queen.</b> Rose-pink.....	.40	4.80
<b>Songster.</b> Lavender.....	.40	4.40
<b>Snowflake.</b> White.....	.40	4.40
<b>Snowstorm Improved.</b> A vigorous grower, flowers large, of great substance and are borne in fours on long stems.....	.50	6.00
<b>Starlight.</b> Clear lavender-blue; an improved Mrs. Harding.....	.65	8.00
<b>The Beauty.</b> Fiery dark rose.....	.40	4.80
<b>Torch.</b> Salmon-rose.....	.40	4.80
<b>Yarrowa.</b> Rose, ehanging light pink, standard tinted buff.....	.40	4.40
<b>Zvolanek's Blue Sensation.</b> A new blue.....	.50	6.00
<b>Zvolanek's Blue.</b> Bright blue.....	.40	4.80
<b>Zvolanek's Rose.</b> A giant rose-pink; the best of its color to sow for spring blooming, to follow the mums.....	.50	5.00
<b>Zvolanek's Orange.</b> .....	.50	5.00
<b>Early-Flowering Spencers, Mixed, many kinds.</b> .....	.30	3.00
<b>Early-Flowering Spencer, Vaughan's Special Mixture.</b> .....	.50	6.00

## Early Flowering Spencer Novelties

We especially recommend these for trial for comparison with older varieties.

4 ozs. and upward supplied at pound rate. Less than 4 ozs. at oz. rate, except where quoted otherwise.

**Morse's Superior Pink.** The color is a beautiful clear rose-pink, very slightly shaded with salmon. This salmon shading gives more life to the color in the daytime and under artificial light is most outstanding. Trade pkt., ¼ oz., 50c; oz., \$1.80; ¼ lb., \$6.50; lb., \$24.00.

	Oz.	Lb.
<b>Blue Boy.</b> Largest and clearest blue, abundant bloomer.....	\$1.50	.....
<b>Edward Zvolanek.</b> Large lavender.....	.50	\$5.00
<b>Flambeau.</b> Orange salmon.....	.40	4.80
<b>Illumination.</b> Salmon cerise.....	.50	6.00
<b>Jeanne Mamitseh.</b> Striking pink, shading off to deepest pink.....	1.50	20.00
<b>Orange King.</b> It is a beautiful glowing orange and practically sunproof. It throws fours regularly on long stiff stems.....	2.00	.....
<b>New Blue.</b> New deep blue.....	.80	10.00
<b>Pink Cherokee.</b> A fine pink suffused with salmon on a deep cream ground of vigorous, robust habit.....	1.40	16.00
<b>Silver Blue.</b> The large flowers borne three or four to a spray are beautifully spaced, and are a pleasing delicate shade of lavender blue.....	1.00	.....
<b>Sweet Lavender.</b> A pure lavender self, of enormous size, beautifully frilled, always bearing fours and with good stems.....	1.60	.....
<b>Vulvan.</b> The color is the most vivid searlet ever seen in Sweet Peas; never burns in the hottest sunshine. Stems are long, and the three or four blooms are always gracefully spaced.....	1.00	.....

**Ball's Rose.** Is a most attractive bright dark rose with just enough of an amber flush to heighten the bright rose effect. The flowers are large and borne on extra long stems..... 4 oz., \$6.50 \$1.80 \$24.00

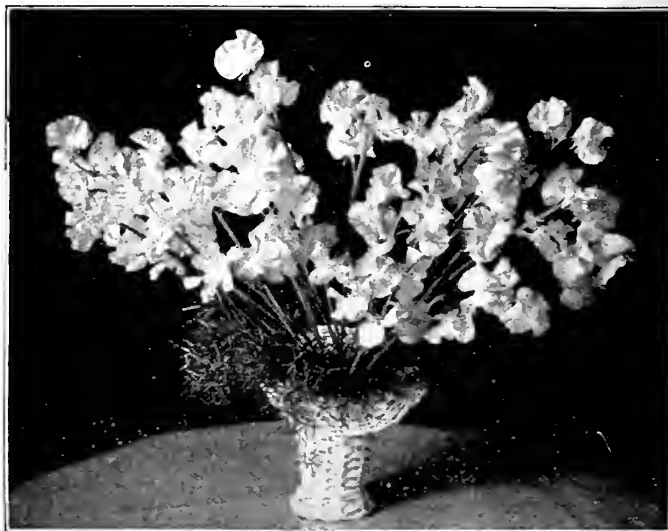

Morse's Superior Pink Sweet Peas

# Ornamental and Flowering Shrubs

Our shrubs are Nursery-grown and are transplanted every two or three years. They are nice, shapely bushes with plenty of good fibrous roots, and are such plants as are in demand by the first-class retail trade. They should not be compared to stock that is never moved from the cutting or seedling beds until sold.

Our Nursery is located at Western Springs, 15 miles west of Chicago on the C. B. & Q. R. R., two blocks south of 47th street, on the continuation of East Boulevard.

Visitors are invited to inspect our stock at any time. We have a choice lot of specimens such as are not usually seen. Our customers will be pleased with the class of stock we send them.

**Shipping Directions:** All stock is sold F. O. B., Western Springs. Packing charges to be added on all orders for shrubs, dormant roses, fruits, trees and vines, at cost. Always give full and explicit shipping directions, as our responsibility ends on delivery to the express or freight office in good condition. All trees, shrubs and plants shipped subject to customer assuming risk regarding their own State Nursery Inspection Regulations. Certificate furnished with each shipment.

Where personal selection of stock is made at our Nursery we charge according to its value.

**Specimens.** This term is applied to plants that are perfect in height and diameter as well as shape, and are recommended for immediate effect.

	Each	10	100
ACANTHOPANAX Pentaphyllum. 3 to 4 ft.	\$.50	\$4.00	.....
ALMOND, Double Pink or Double White. 2 to 3 ft.	.75	6.00	.....
3 to 4 ft.	.90	7.00	.....
AMORPHA Fruticosa. 4 to 5 ft.	.50	4.00	.....
ARALIA Spinosa. 3 to 4 ft.	.50	4.00	.....
ARONIA Arbutifolia. 3 to 4 ft.	.50	4.00	\$35.00
Melanocarpa Nigra. 2 to 3 ft.	.50	4.00	30.00
<b>BERBERIS</b>			
Thunbergii. 12 to 18 in., bushy	.30	2.00	12.00
18 to 24 in., bushy	.35	2.50	15.00
2 to 2½ ft.	.40	3.00	20.00
Thunbergii Nana. (Box Barberry.) 2-year.	.40	3.00	20.00
10 to 15 in.	.40	3.00	20.00
4 yr., 18 to 24 in., bushy	.50	4.00	.....
CALYCANTHUS Floridus. (Sweet Shrub) 18 to 24 in.	.40	3.50	.....
CARAGANA Arborescens. 2 to 3 ft.	.25	2.00	15.00
CEPHALANTHUS Occidentalis (Button Bush) 2 to 3 ft.	.40	3.50	.....
3 to 4 ft.	.50	4.00	30.00
CHIONANTHUS Virginica. 3 to 4 ft.	1.25	10.00	.....
CLETHRHA Alnifolia. 18 to 24 in.	.40	3.50	.....
CORNUS Alternifolia. 3 to 4 ft.	.40	3.50	.....
Amomum. (Silky Dogwood.) 2 to 3 ft.	.35	3.00	20.00
Elegantissima. 3 to 4 ft.	.60	5.00	.....
Paniculata. 2 to 3 ft.	.40	3.00	20.00
Sanguinea. 4 to 5 ft.	.50	3.50	.....
Sibirica (Siberian Dogwood). 2 to 3 ft.	.35	3.00	25.00
3 to 4 ft.	.40	3.50	30.00
Stolonifera. 2 to 3 ft.	.25	2.00	15.00
3 to 4 ft.	.35	3.00	20.00
Stolonifera Flaviramea. 2 to 3 ft.	.40	3.00	20.00
3 to 4 ft.	.50	4.00	30.00
COTONEASTER Acutifolia. 2 to 3 ft.	.40	3.00	20.00
3 to 4 ft.	.45	3.50	25.00
<b>CRAB, See Malus</b>			
CRATAEGUS Carrierii. 3 to 4 ft.	.60	5.00	.....
Coccinea. 3 to 4 ft.	.60	5.00	.....
4 to 5 ft.	.75	6.00	.....
Cordata. 2 to 3 ft.	.40	3.50	.....
CYDONIA Japonica. 18 to 24 in.	.40	3.00	.....
DEUTZIA Crenata fl. pl. 2 to 3 ft.	.40	3.00	.....
Pride of Rochester. 2 to 3 ft.	.30	2.50	18.00
3 to 4 ft.	.40	3.00	20.00
ELEAGNUS Angustifolia (Russian Olive). 3 to 4 ft.	.40	3.50	30.00
Europaeus. 3 to 4 ft.	.50	4.00	30.00
FORSYTHIA Fortunei. 2 to 3 ft.	.35	2.50	20.00
Intermedia. 2 to 3 ft.	.40	3.00	20.00
3 to 4 ft.	.50	3.50	25.00
Suspensa. 2 to 3 ft.	.40	3.00	20.00
HYDRANGEA Arborescens Grandiflora. 2-year.	.50	4.00	35.00
3-year	.60	5.00	45.00
Paniculata Grandiflora. 2 year	.50	4.00	35.00
3-year	.60	5.00	45.00
Tree Form. Stem 3 to 4 ft.	1.00	9.00	.....
KERRIA Japonica. 2 to 3 ft.	.50	4.00	30.00
Japonica fl. pl. 2 to 3 ft.	.60	5.50	50.00
LIGUSTRUM Amurense (Amoor Privet, North).			
2 to 3 ft., extra bushy.....1000, \$120.00	.35	2.50	15.00
3 to 4 ft., extra bushy.....1000, \$175.00	.40	3.00	20.00
Ibota. 2 to 3 ft., extra bushy	.35	2.50	15.00
3 to 4 ft., extra bushy	.40	3.00	20.00
Ibodium. 2 to 3 ft.....1000, \$120.00	.30	2.50	15.00
3 to 4 ft.....1000, \$200.00	.40	3.00	25.00
Lodense. 2 year. 8 to 15 in.	.40	3.00	25.00
Vulgaris. 2 to 3 ft.	.35	2.50	15.00
LILAC Charles X. 2 to 3 ft.	.75	6.00	.....
3 to 4 ft.	1.00	9.00	.....
Charles Jolly. 18 to 24 in.	.75	6.00	.....
2 to 3 ft.	.90	.....	.....
Congo. 2 to 3 ft.	.90	.....	.....
Frau Bertha Dammann. 18 to 24 in.	.75	6.00	.....
Hugo Koster. 18 to 24 in.	.75	6.00	.....
2 to 3 ft.	.90	.....	.....
Ludwig Spaeth. 18 to 24 in.	.75	6.00	.....
2 to 3 ft.	.90	.....	.....
Mad. Casimir Perier. 18 to 24 in.	.75	6.00	.....
Mad. Lemoine. 2 to 3 ft.	.90	7.50	.....
3 to 4 ft.	1.00	9.00	.....
Marie Le Graye. 2 to 3 ft.	.90	7.50	.....
3 to 4 ft.	1.00	.....	.....
Michael Buchner. 2 to 3 ft.	.90	7.50	.....
3 to 4 ft.	1.00	.....	.....

	Each	10	100
Persian Purple. 2 to 3 ft	\$0.60	\$5.00	.....
3 to 4 ft	.90	7.50	.....
President Grevy. 2 to 3 ft.	.90	7.50	.....
3 to 4 ft.	1.00	.....	.....
Toussaint Louverture. 2 to 3 ft.	.90	.....	.....
Vulgaris Purpurea, 3 to 4 ft.	.60	5.50	\$45.00
<b>New and Rare Lilacs.</b>			
Diderot, *Jean Mace, Marechal Lannes, Montaigne, Vestale. 18 to 24 in.	1.25	.....	.....
Early Lilacs (Syringa Giraldii)			
Berryer, Claude Bernard, Deschartes, Louvois, Pascal, *Vauban. 18 to 24 in.	1.25	.....	.....
Varieties marked * can also supply in 2 to 3 ft. size for \$1.75 each.			
<b>LONICERA</b>			
Bella Albida. 3 to 4 ft.	.30	2.50	20.00
4 to 5 ft.	.40	3.50	25.00
Morrowii. 3 to 4 ft.	.35	3.00	20.00
4 to 5 ft.	.40	3.50	25.00
Ruprechtiana. 3 to 4 ft., bushy	.40	3.00	20.00
4 to 5 ft., bushy	.50	4.00	30.00
Tatarica Alba. 3 to 4 ft.	.50	4.00	30.00
Tatarica Rosea. 2 to 3 ft.	.30	2.50	15.00
3 to 4 ft.	.35	3.00	20.00
Tatarica Rubra. 3 to 4 ft.	.40	3.50	25.00
MALUS Atrosanguinea. 3 to 4 ft.	1.00	.....	.....
Baccata. 3 to 4 ft.	1.00	.....	.....
Coronaria. 3 to 4 ft.	1.00	.....	.....
Floribunda. 3 to 4 ft.	1.00	.....	.....
Floribunda Purpurea. 3 to 4 ft.	1.00	.....	.....
Ioensis Bechteli (Bechtel's Dbl. Flowering Crab). 3 to 4 ft.	1.00	.....	.....
4 to 5 ft.	1.75	15.00	.....
5 to 6 ft.	3.00	.....	.....
6-ft. specimens.	4.00	.....	.....
Niedzwetzkyana. 3 to 4 ft.	1.00	.....	.....
Spectabilis. 3 to 4 ft.	1.00	.....	.....
MORUS Tatarica (Russian Mulberry), 3 to 4 ft.	.30	2.50	20.00
7 to 8 ft.	.75	6.00	.....
PHILADELPHUS Avalanche. (Syringa.) 2 to 3 ft.	.50	4.00	.....
Bouquet Blanc. 2 to 3 ft.	.50	4.00	.....
3 to 4 ft.	.65	5.00	.....
Coronarius. 3 to 4 ft.	.35	3.00	20.00
Coronarius Aureus. Golden. 18 to 24 in.	.50	4.50	40.00
Dame Blanche. 18 to 24 in.	.60	5.00	.....
Grandiflorus. 3 to 4 ft.	.40	3.00	25.00
4 to 5 ft.	.50	4.00	30.00
Lemoinei Erectus. 2 to 3 ft.	.40	3.00	25.00
Manteau d'Hermine. 18 to 24 in.	.50	4.00	.....
Nivalis. 3 to 4 ft.	.30	2.50	20.00
Virginal. 2 to 3 ft.	.75	6.50	.....
POTENTILLA Fruticosa. 18 to 24 in.	.40	3.00	20.00
PRUNUS Pissardi (Purple-leaved Plum). 3 to 4 ft.	.60	5.00	.....
Triloba. 3 to 4 ft. (Tree form).	.90	8.00	.....
<b>RHAMNUS Cathartica (Buck Thorn). 2 to 3 ft.</b>			
3 to 4 ft.	1.00, \$120.00	.25	2.00 15.00
3 to 4 ft.	1.00, 150.00	.30	2.50 20.00
4 to 5 ft.	1.00, 200.00	.35	3.00 25.00
Frangula. 2 to 3 ft.	1.00, 120.00	.30	2.00 15.00
3 to 4 ft.	1.00, 200.00	.40	3.00 25.00
<b>RHODOTYPOS Kerrioides. 2 to 3 ft.</b>			
3 to 4 ft.	.60	5.00	40.00
RHUS Canadensis. 2 to 3 ft.	.50	4.00	.....
Cotinus. 3 to 4 ft.	1.00	.....	.....
Glabra. 4 to 5 ft.	.40	3.00	20.00
6 to 7 ft.	.50	4.00	30.00
Glabra Laciniata. 2 to 3 ft.	.40	3.50	30.00
Typhina Laciniata (Cut-leaved). 3 to 4 ft.	.40	3.00	20.00
4 to 5 ft.	.50	3.50	25.00
ROSA Blanda. 2-yr.	.30	2.50	20.00
Hugonis 2-yr.	1.00	9.00	80.00
4-yr., specimen.	1.50	.....	.....
Lucida. 2-yr.	.30	2.50	.....
Setigera. 2-yr.	.40	3.50	25.00
Rugosa Alba. 2-yr.	.50	4.00	.....
Rugosa Covin Tree. 2-yr.	.75	6.00	.....
4-yr.	1.00	.....	.....
Rugosa F. J. Grootendorst. 2-yr.	.50	4.00	35.00
3-yr.	.60	.....	.....
Rugosa Rubra. 3-yr.	.40	3.00	20.00
4-year.	.50	4.00	.....
SALIX (Willow) Babylonica. 5 to 6 ft. bush	.40	3.50	30.00
Britzensis. 5 to 6 ft.	.50	4.00	.....
Discolor (Pussy Willow) 3 to 4 ft. bush	.25	2.00	15.00
4 to 5 ft. bush	.35	3.00	20.00
5 to 6 ft. bush	.40	3.50	25.00
Laurifolia. 4 to 5 ft. bush	.50	4.00	35.00
SAMBUCUS Canadensis. 2 to 3 ft.	.30	2.50	20.00
3 to 4 ft.	.50	4.00	.....
Nigra. 3 to 4 ft.	.50	4.00	30.00
Nigra Aurea. 3 to 4 ft.	.50	4.00	.....
Pubens. 3 to 4 ft.	.50	4.00	30.00
SPIRAEA Anthony Waterer, 18 to 24 in.	.50	4.00	30.00
Arguta Multiflora. 24 to 30 in.	.50	4.50	35.00
Billardii. 3 to 4 ft.	.35	3.00	20.00
Callosa Alba. 18 to 24 in., bushy	.40	3.00	20.00
Callosa Froebeli. 18 to 24 in.	.40	3.00	20.00
24 to 30 in.	.50	4.00	30.00
Latifolia. 3 to 4 ft.	.40	3.00	20.00
Opulifolia. 3 to 4 ft.	.40	3.50	25.00
Opulifolia Aurea. 3 to 4 ft.	.40	3.50	25.00
Prunifolia fl. pl. 2 to 3 ft.	.50	4.00	30.00
Sorbifolia. 3 to 4 ft.	.40	3.50	25.00
Thunbergii. 18 to 24 in.	.50	4.00	30.00
Van Houttei (Bridal Wreath). 2 to 3 ft.	.30	2.50	18.00
3 to 4 ft.	.50	3.50	25.00
Walluffi. 18 to 24 in.	.50	4.00	30.00
<b>SYMPHORICARPUS (Snowberry). Mollis. 2 to 3 ft.</b>			
Racemosus. 2 to 3 ft.	.40	3.50	25.00
Vulgaris (Indian Currant). 2 to 3 ft.	.40	3.00	20.00

ORNAMENTAL and FLOWERING SHRUBS—Cont. Each 10 100
TAMARIX Amurensis. 4 to 5 ft. \$0.40 \$3.50 \$25.00
Chinensis. 4 to 5 ft. .40 3.50 25.00
VIBURNUM Acerifolium. 3 to 4 ft. .65 5.00
Dentatum. 2 to 3 ft. .40 3.50 25.00
Lantana. 2 to 3 ft. .60 5.00
Lentago. 3 to 4 ft. .60 5.00
4 to 5 ft. .70 6.00
Molle. 2 to 3 ft. .50 4.00 30.00
Opulus. 2 to 3 ft. .60 5.00
3 to 4 ft. .70 6.00
Opulus Nanum, 8 to 10 in. .40 3.00
Opulus Sterile. 3 to 4 ft. .75 6.50
WEIGELIA Abel Carriere. 2 to 3 ft. .50 4.00
Candida. 2 to 3 ft. .50 4.50
Eva Rathke. 2 to 3 ft. .60 5.50
Floribunda. 2 to 3 ft. .60 5.50
Rosea. 2 to 3 ft. .40 3.00 25.00
3 to 4 ft. .50 4.00 30.00

WRITE FOR SPECIAL QUOTATIONS ON QUANTITIES

Hardy Vines

AMPELOPSIS Engelmannii, 2-year. \$0.25 \$2.00 \$15.00
3-year .30 2.50 20.00
Heterophylla. 3-year .40 3.00 20.00
Quinquefolia. (Woodbine.) 2-year .25 2.00 10.00
3-year .30 2.50 12.00
Veitchii. (Boston Ivy.) 2-year .60 5.00 40.00
ARISTOLOCHIA Siphoc. (Dutchman's Pipe.) 2-yr. grafted .90 7.50
BIGNONIA Radicans. 2-year .30 2.50
CELASTRUS Articulatus. 2-year .30 2.50 20.00
3-year .50 4.00
Scandens. 2-year .30 2.50 20.00
3-year .50 4.00
CLEMATIS—Small-Flowering, Paniculata, 2-year .30 2.50 15.00
3-year .35 3.00 20.00
4-year .40 3.50 30.00
Pot-grown .60 5.00 40.00
CLEMATIS—Large Flowering:
Henry. Finest large single white. 2-year .70 6.00 50.00
Jackmanii. The popular dark, rich royal purple .75 6.50 50.00
Mad. Ed. Andre. Large deep wine-red. .70 6.00 50.00
EUONYMUS Radicans Vegetus. 2-year .50 3.50 25.00
3-year .60 4.50 35.00
4-year .75 6.00
6-year specimen, balled and burlapped. 1.50
Pot-Grown .50 3.50
LONICERA—Honeysuckle, Heckrotti. 2-year .50 4.00
Japonica Halliana. (Hall's Japanese.) 2-year .40 3.00 20.00
3-year .50 3.50
Sempervirens. (Scarlet Trumpet.) 2-year .40 3.00 20.00
LYCIMUM Barbarum. (Matrimony Vine.) 2-year .35 3.00 20.00
WISTARIA Magnifica. 2-year .50 4.00 25.00
3-year .60 4.50 30.00
Multijuga Purple. 4-inch pots. 1.00
Sinensis Purpurea. 2-year grafts. .75

Ornamental and Shade Trees

ASH (Fraxinus Americana), American Ash. Each 10 100
8 to 10 ft., 1 1/2 to 2 in. caliper. \$2.00 \$15.00 \$100.00
10 to 12 ft., 2 to 2 1/2 in. caliper. 2.50 20.00
CATALPA Bungei. 5 to 6 ft. stems. 2.00 17.50
Kaempferi. 10 to 12 ft., 2 1/2 to 3 in. caliper. 2.50 20.00
Speciosa. 12 to 14 ft., 2 1/2 to 3 in. caliper. 2.25 17.50 150.00
12 to 14 ft., 3 to 3 1/2 in. caliper. 3.00 22.50 175.00
ELM, American. 10 to 12 ft., 1 1/2 to 2 in. caliper, twice transplanted. 3.50 30.00
Twice transplanted, 2 to 2 1/2 in. caliper. 3.75 35.00
10 to 12 ft., 2 1/4 to 2 1/2 in. caliper, twice transplanted. 4.25 40.00 375.00
12 to 14 ft., 3 in. caliper, twice transplanted. 6.50 60.00
12 to 14 ft., 3 1/2 in. caliper, twice transplanted. 8.50 80.00
14 to 16 ft., 4 in. caliper, twice transplanted. 12.00
16 to 18 ft., 4 1/2 in. caliper, twice transplanted. 15.00
Campestris (English Elm). 12 to 14 ft., 3 1/2 in. caliper, twice transplanted. 10.00 90.00
14 to 16 ft., 4 in. caliper, twice transplanted. 15.00
16 to 18 ft., 4 1/2 in. caliper, twice transplanted. 18.00
Write for prices on larger sizes.
Moline. 6 to 8 ft. 1.50
8 to 10 ft., 1 1/2 to 1 3/4 in. caliper. 3.00
Wheatleyi (Wheatley's). 12 to 14 ft., 3 in. caliper, twice transplanted. 6.50 60.00
12 to 14 ft., 4 in. caliper, twice transplanted. 12.00
GINKGO BILOBA. 8 to 10 ft. 2.50
LOCUST Honey. 8 to 10 ft. 1.25 10.00 75.00
10 to 12 ft., 1 1/2 to 2 in. caliper. 2.00 17.50 150.00
10 to 12 ft., 2 to 2 1/2 in. caliper. 3.00 25.00 200.00
MAPLE, Soft. 8 to 10 ft. 2.00 17.50
Norway. 12 to 15 ft., 3 in. caliper, twice transplanted. 8.00 75.00
15 to 18 ft., 3 1/2 in. caliper, twice transplanted. 10.00 95.00
18 to 20 ft., 4 in. caliper, twice transplanted. 14.00 120.00
18 to 20 ft., 4 1/2 in. caliper, twice transplanted. 16.00
20 to 24 ft., 5 in. caliper, twice transplanted. 20.00
20 to 24 ft., 5 1/2 in. caliper, twice transplanted. 25.00
Schwedleri. 10 to 12 ft., 2 in. caliper, twice transplanted. 10.00
12 to 15 ft., 2 1/2 in. caliper, twice transplanted. 12.00
15 to 18 ft., 3 in. caliper, twice transplanted. 15.00
MULBERRY, Weeping. 5 to 6 ft. stem, 2-year heads 3.00 27.50
Russian. 7 to 8 ft. 75 6.00
OAK (Burr Oak). 10 to 12 ft., 2 1/2 in. caliper. 4.00 35.00
12 to 14 ft., 3 in. caliper. 5.00 45.00
Red Oak. 12 to 15 ft., 3 in. caliper. 5.00 45.00
POPLAR Bollena. 8 to 10 ft. 2.25 20.00
Carolina. 8 to 10 ft., 1 to 1 1/2 in. caliper. 1.00 7.50 50.00
10 to 12 ft., 1 1/2 to 2 in. caliper. 1.25 10.00 75.00
Lombardy. 8 to 10 ft. 75 6.00 50.00
10 to 12 ft., 1 to 1 1/2 in. caliper. 1.00 9.00 75.00
PRUNUS Virginiana (Common Chokech'y) 3 to 4 ft. 40 3.00
4 to 5 ft. 50 4.00
TREE OF HEAVEN. 4 to 5 ft. 50 4.50 35.00
5 to 6 ft. 75 6.00
WALNUT, Black. 5 to 6 ft. 60 5.00 40.00
6 to 7 ft. 1.00 7.50 50.00

Fruit Trees

Since we grow these Fruit Trees mainly for our retail trade the quality is vastly superior to the stock ordinarily offered by Nurserymen, hence prices should not be compared to ordinary fruit tree stock. Our trees are just what the better class of retail customers require.

APPLES

We offer the following selected varieties: Each 10
4 to 5 ft. \$0.75 \$ 5.00
5 to 6 ft. .90 7.50
6 to 7 ft. 1.25 10.00
7 to 8 ft. 1.50 12.50
8 to 10 ft., specimens. 2.50 22.50
Autumn Strawberry. 4 to 5 ft., 5 to 6 ft., 6 to 7 ft., 7 to 8 ft.
Baldwin. 4 to 5 ft., 5 to 6 ft., 6 to 7 ft., 7 to 8 ft.
Banana. 4 to 5 ft., 5 to 6 ft., 6 to 7 ft., 7 to 8 ft.
Ben Davis. 4 to 5 ft., 5 to 6 ft., 6 to 7 ft., 7 to 8 ft.
Black Ben Davis. 4 to 5 ft., 5 to 6 ft., 6 to 7 ft., 7 to 8 ft.
Delicious. 4 to 5 ft., 5 to 6 ft., 6 to 7 ft.
Duchess of Oldenburg. 4 to 5 ft., 5 to 6 ft., 6 to 7 ft.
Early Harvest. 4 to 5 ft., 5 to 6 ft., 6 to 7 ft.
Grimes' Golden. 4 to 5 ft., 5 to 6 ft., 6 to 7 ft.
Jonathan. 4 to 5 ft., 5 to 6 ft., 6 to 7 ft., 7 to 8 ft.
Livedal Raspberry. 4 to 5 ft., 5 to 6 ft., 6 to 7 ft.
Maiden's Blush. 4 to 5 ft., 5 to 6 ft.
McIntosh Red. 4 to 5 ft., 5 to 6 ft.
Northern Spy. 4 to 5 ft., 5 to 6 ft., 6 to 7 ft., 7 to 8 ft.
Northwestern Greening. 4 to 5 ft., 5 to 6 ft., 6 to 7 ft.
Perry Russett. 4 to 5 ft., 5 to 6 ft.
Red Astrachan. 4 to 5 ft., 5 to 6 ft., 6 to 7 ft., 7 to 8 ft., 8 to 10 ft.
Rome Beauty. 4 to 5 ft., 5 to 6 ft., 6 to 7 ft.
Snow (Fameuse). 4 to 5 ft.
Stayman's Winesap. 4 to 5 ft., 5 to 6 ft., 6 to 7 ft.
Tolman Sweet. 4 to 5 ft., 5 to 6 ft., 6 to 7 ft.
Wagner. 4 to 5 ft., 5 to 6 ft., 6 to 7 ft., 7 to 8 ft.
Wealthy. 4 to 5 ft., 5 to 6 ft., 6 to 7 ft., 7 to 8 ft., 8 to 10 ft.
Yellow Transparent. 4 to 5 ft., 5 to 6 ft., 6 to 7 ft.

CRAB APPLES

Prices same as apples. Transcendent. 4 to 5 ft., 5 to 6 ft., 6 to 7 ft.
Hyslop. 4 to 5 ft., 5 to 6 ft., 6 to 7 ft., 7 to 8 ft.
Whitney. 4 to 5 ft., 5 to 6 ft., 6 to 7 ft., 7 to 8 ft., 8 to 10 ft.
Siberian. 4 to 5 ft., 5 to 6 ft.

DWARF APPLES

Each 10
3 to 4 ft. \$1.00 \$9.00
4 to 5 ft. 1.50

Delicious Duchess McIntosh Red Wealthy Yellow Transparent

CHERRIES

Each 10 100
Dyehouse. 4 to 5 ft., 2 yr., 11-16 in. and up. \$0.90 \$ 7.50
Early Richmond. 4 to 5 ft., 2-yr., 11-16 in. and up. .90 7.50 \$60.00
5 to 6 ft., 1 in. calipers. 1.25 11.00
Early Richmond. (Grafted on Morello.) 3 to 4 ft., 9-16 in. 1.25 11.00
English Morello. 4 to 5 ft., 2 yr., 11-16 in. and up. .90 7.50
Montmorency. 4 to 5 ft., 2-yr., 11-16 in. and up. .90 7.50 60.00
5 to 6 ft., 1 in. caliper. 1.25 11.00
Montmorency. (Grafted on Morello.) 3 to 4 ft., 9-16 in. 1.25 11.00
Windsor. 4 to 6 ft., 11-16 in. 1.25 9.00
Zumbra. 4 to 5 ft. 1.00 9.00

PEARS

Each 10
4 to 6 ft. \$1.00 \$ 7.50
6 to 7 ft. 1.50 12.50
7 to 8 ft. 2.25 20.00
Bartlett. 4 to 6 ft.
Clapp's Favorite. 4 to 6 ft., 6 to 7 ft., 7 to 8 ft.
Flemish Beauty. 4 to 6 ft., 6 to 7 ft.
Duchess. 4 to 6 ft., 6 to 7 ft., 7 to 8 ft.
Kieffer. 4 to 6 ft., 6 to 7 ft., 7 to 8 ft.
Early Harvest. 4 to 6 ft., 6 to 7 ft., 7 to 8 ft.
Koonce. 4 to 6 ft., 6 to 7 ft., 7 to 8 ft.
Seckle. 4 to 6 ft.

PLUMS

Each 10 100
Abundance. 4 to 6 ft., 2-yr., 11-16 in. and up. \$0.90 \$7.50 \$60.00
Burbank. 4 to 6 ft., 2-yr., 11-16 in. and up. .90 7.50 60.00
Loring Prize. 4 to 6 ft., 11-16 in. and up. 1.00 9.00 60.00
Opata. 4 to 6 ft., 11-16 in. and up. .90 7.50 60.00
Sapa. 4 to 6 ft., 2-yr., 11-16 in. and up. .90 7.50 60.00
Underwood. 4 to 6 ft., 11-16 in. and up. .90 7.50 60.00
Waneta. 4 to 6 ft., 2-yr., 11-16 in. and up. .90 7.50 60.00

Small Fruits

Not Less than 25 at the 100 Rate

GRAPES

10 100
Agawam (Red) 2 yr. \$2.50 \$15.00 Delaware (Red) 2 yr. \$3.00 \$20.00
3 yr. 3.00 20.00 Diamond (White) 2 yr. 2.50 15.00
Brighton (Red) 2 yr. 3.00 20.00 3 yr. 3.50 25.00
Hubbard (Black) 2 yr. 4.50 35.00
Campbell's Early (Black) 2 yr. 3.00 20.00 Lucile (Red) 2 yr. 2.50 15.00
3 yr. 3.50 25.00 3 yr. 3.00 20.00
Caco (Red) 2 yr. 6.00 50.00 Moore's Early (Black) 2 yr. 2.50 15.00
Catawba (Red) 2 yr. 2.50 15.00 3 yr. 3.00 20.00
3 yr. 3.00 20.00 Niagara (White) 2 yr. 2.50 15.00
3 yr. 3.00 20.00
Concord (Black) 2 yr. 2.00 15.00 Worden (Purple) 2 yr. 2.50 15.00
3 yr. 2.50 20.00 3 yr. 3.00 20.00

RASPBERRIES

Cumberland.
Cuthbert. } 10 100
Erskine Park. } \$0.60 \$5.00
Herbert. }
Plum Farmer. }
Royal. }
St. Regis. }
Golden Queen. .80 7.50
Latham .75 7.00
Victory .75 7.00
BLACKBERRIES
Blowers. } 10 100
Eldorado. } \$0.75 \$5.00
Snyder. }
RHUBARB. Vaughan's Mammoth 100 1000
1-year Selected stock. \$ 4.00 \$30.00
2-year extra strong. 7.50 60.00
3-year for forcing. 15.00 120.00



# You Can Have This Seed Display

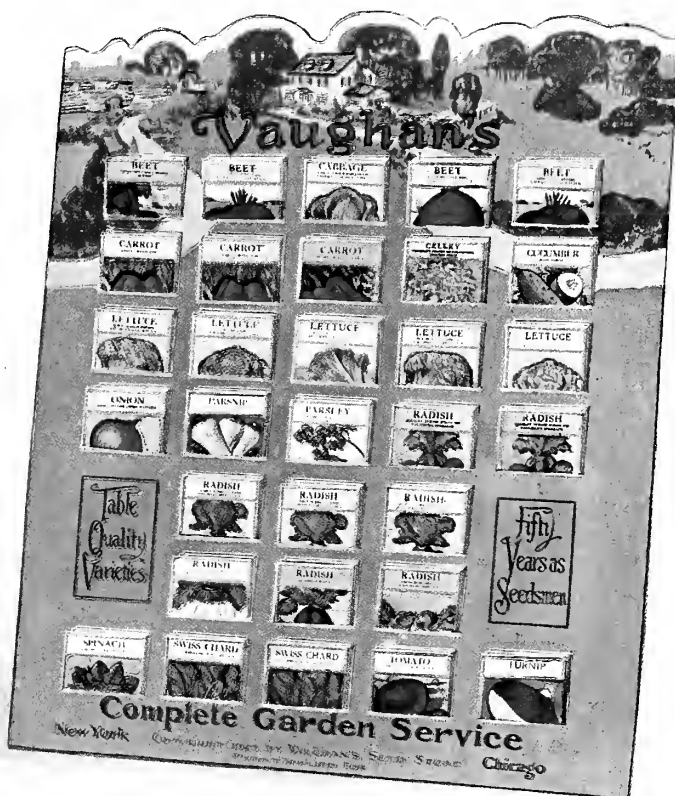
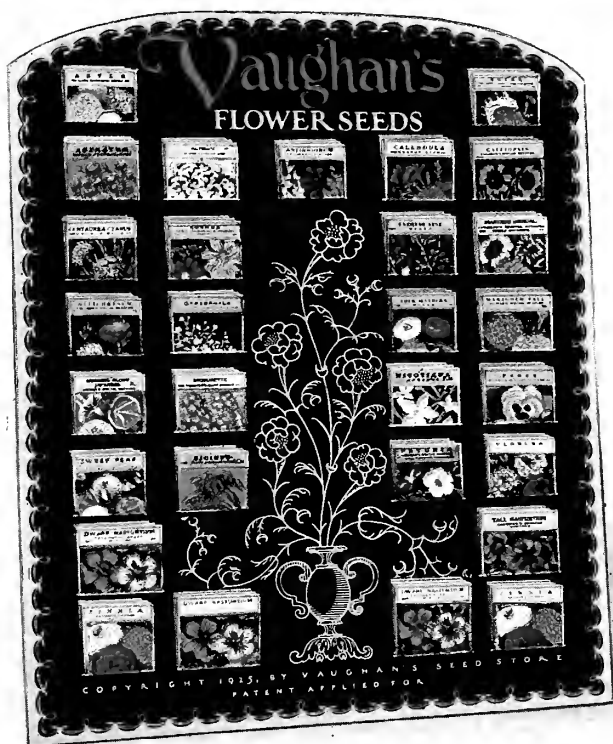

Light in Weight, Alluring in Appearance, a Silent Salesman Irresistible

## No Investment, No Expense, and a Good Profit

### A Display Which Will Ornament Your Store

VAUGHAN'S SEED STORE'S patented poster seed racks are made of heavy mat board, of negligible weight, with standard paper easels; exactly like the advertising cut-outs which you use in window and counter displays. They are faced with brilliant colored designs as illustrated, the work of high class artists, printed in colors on enamel paper, and varnished. The colored flower and vegetable packets are inserted in pockets, so arranged that half of the packet is visible, directly in the line of vision as the light racks stand on the counter. No garden lover can resist the temptation to pick the packets from the rack; and once in her hand, the sale is easy.

### New Racks, New Seeds, and a New Sales Appeal

These beautiful racks with their brilliantly colored packets are bright, fresh and clean each season. And racks and packets unite in selling the real merchandise of the seedsmen, which is not seeds at all, but the things seeds grow into. The glorious colors and imaginative designs of this display sell the garden and its bounty; they visualize the dreams that bring seed customers into your store; they have a sales appeal that cannot fail.

This seed display is yours without investment and without expense. It comes by parcel post, as its weight is negligible. Only the unsold packets are returned to us, for credit to your account; the racks are destroyed to be replaced with new ones the next season. You get 40% commission on the packets you sell.

### Reserve Your Assortment for 1927

Our output for 1927 will be limited and orders are being taken rapidly. Send in a contract now to insure an assortment. Whether you handle bulk seeds, or your own packets; or the commission boxes of other houses, you need Vaughan's display. It will help sell all your stock, and you are welcome to the help.

Fill out this contract form and mail today.

192

Your Firm Name .....

VAUGHAN'S SEED STORE  
Commission Box Department  
Drawer V., Chicago, Ill.

Your Address .....

Please forward in due season an assortment of garden and flower seeds to sell on 40% commission for the season of 1927. Unsold seeds to be returned in good order when asked for and amount due for all seeds not so returned to be paid at the same time.

Sign here .....



Amber, Satin Finish

# Special Bowl

At Attractive

BECAUSE of the saving to us in handling we are able to make up to provide a well-chosen variety of colors.

## No. G. 3—36 Colored Satin Finish Glass Bowls

These bowls are specially shaped for bulbs and equally attractive for flowers, made of the best grade of flint glass, in a rich beautiful satin finish, in the following colors: Nile Green, Light Blue, Rich Deep Amber, and Black. Made up as follows: 15 5/8-in., 15 6 1/2-in., 6 9-in. bowls of assorted colors. Price, \$14.00

## Gravel, Fibre, Plain and Colored Pearl Chips

Bulb Fibre. Prepared for growing Bulbs in bowls, at \$5.50, 100 lbs.

Pearl Chips for growing Bulbs in bowls, at \$3.50, 100 lbs.

Pearl Chips. Colored. \$5.50 per 100 lbs.

Sea Shore Gravel at \$2.25 per 100 lbs.

Write us for prices on larger quantities.



Green, Satin Finish

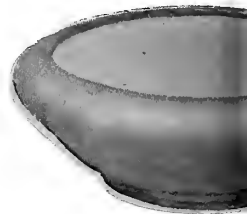

Blue, Satin Finish

## F. T. D. Woven Wire Gauze

6-inch (40-yd. pieces). Price, 9 1/2¢ yd. Your bows delivered everywhere in good condition by wire. This decorative and most useful fabric is most adaptable for shipping work as bows are easily adjustable to its original shape. We can supply all colors.

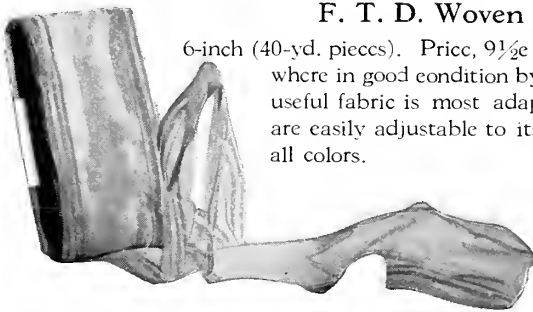

reel of 50 yds., \$1.25; 10-reel lots at \$1.10.

Picot Edge Silk Shower Ribbon, width No. 2. Price per reel of 50 yds., \$1.50; in 10-reel lots at \$1.35 per reel.

## Picot Edge Metaline Shower Ribbon

Width No. 2. Something new and very rich looking. Price per

## Plain Metaline Shower Ribbon

Width No. 2. Price per reel of 50 yds., \$1.00; in 10-reel lots, 90¢ per reel.

The above numbers are suitable in making up Wedding Showers.

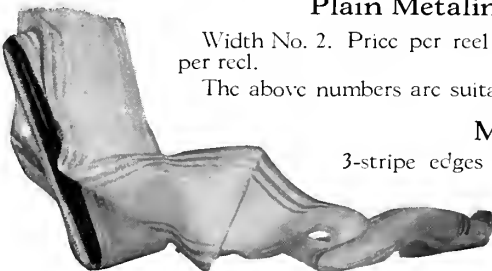

## Metaline (6-inch)

3-stripe edges (40 yd. pieces). Highly lustrous—adaptable for basket-work. Made in all shades. Price, 8 1/2¢ yd.

Metaline 6-inch.

## Shower Gauze Ribbon

Suitable for Plant Decorations, Bridal Sprays, etc.; white. No. 2, Picot edge, spool of 50 yards, \$1.50.

## Nu Idea Fibre

No. 5 Width, 1 inch. 50 yd. pieces.

Adaptable for tying up flower pots and making bows on basket-handles—also useful in trimming up corsages. This fibre ribbon does not split. Made in the following colors: White, Blue, Pink, Nile, Leaf Green, Canary, Orange, Orchid, Violet, Purple, Red, Premier, Old Rose. Price, \$1.15 per pc.; box lot of 20 pcs., \$1.05 per pc.

# Ribbons and

## Buy What You Want When You

Florists are learning that much of the buying of supplies. Overbuying is often requirements in advance. It is not necessary to buy in advance. Mail orders are filled.

Width, White, Pink, 9c per yard

## Valley

Width, 6 inches (35 to 40 yd. pieces) basket-work. Colors: White, Pink, Lavender

## Silk Fibre

One inch wide in all colors. Per bolt

## Bon-Ton

500-yd. spools, all colors. 1/4-inch width



Nu Idea Fibre



Bon-Ton

# Assortments

## Savings

To offer special prices on case assortments. These assortments are made up in various sizes for your stock. Prices f.o.b. Chicago.

### No. A. 3—36 F. L. Style Pottery Bulb Bowls

Made up as follows: 15 5-in., 15 6-in., 6 8-in. bowls of assorted colors including matt green, blue glaze and jet black.

For breakage in transit immediate claim should be filed with the carrier. Not responsible for breakage if shipped via parcel post.

Price, \$11.00



Blue F. L. Style Bowl

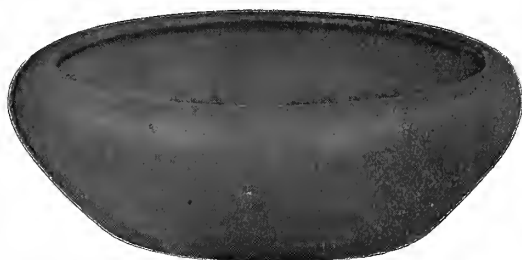

Matt Green, F. L. Style Bowl

### F. L. Style Pottery Bowls

In matt green, gloss green, glaze blue, jet black.

diam	Doz.
5-inch.....	\$3.00
6-inch.....	4.25
8-inch.....	6.50

Packing charges at cost.

Place orders early to insure getting desired colors.

## and Chiffons

### Want It, and Save Shelf Waste

Your profits may be thrown away by unwise buying. The result of trying to estimate a season's requirements is to take this chance when you buy from the manufacturer promptly in exactly the quantities wanted.

### Dotted Chiffon

in shades of Lavender and Purple. Price, \$1.00 per yard (35 to 40 yd. pieces).

### Plain 3-Stripe French Chiffon

Superior Quality

Made in widths: 4-inch, 6 $\frac{1}{2}$ c yard; 6-inch, 7 $\frac{1}{2}$ c yard. All shades, 40 to 45 yards to piece.

No. 1 Satin Baby Ribbon  
Any color. Spool of 50 yards, 65c; per doz., \$7.00.

Keep your stock fresh by ordering more frequently in smaller amounts.



### Satin Taffeta, All Silk

For Holly and Roping Wreaths, also for bows on basket-handles.

No. 16	Width, 2 $\frac{1}{4}$ in.....	\$1.30
No. 22	Width, 2 $\frac{1}{2}$ in.....	1.65
No. 40	Width, 3 in.....	1.90
No. 60	Width, 3 $\frac{3}{8}$ in.....	2.10
No. 80	Width, 4 in.....	2.35

Above prices are per bolt of 10 yds.



### Corsage Shields

Lacette's, all colors. Per doz., \$2.00; gross, \$21.00.

Corsage Pins, 4-inch, assorted colors. Per gross, \$2.00.

### Chiffon

Price, 9c yd.. Greatly used in wedding and party decorations, under, Violet, Purple.

### Ribbon

50 yards, \$1.50.

### Ribbonzene

spool, \$1.25; doz. spools, \$13.20.



Ribbonzene



Silk Fibre Ribbon



Tye Shape

### Pot Covers—Crepe Paper

For adjustment on pots; are without bottom.

	Doz.	100
No. 1—To cover 5 or 6-in. pot.....	\$0.85	\$ 5.50
No. 2—To cover 6 or 7-in. pot.....	1.00	7.50
No. 3—To cover 8 or 9-in. pot.....	1.35	9.00
No. 4—To cover 10-in. pot.....	1.50	11.00

### Hyacinth Glasses

Tall American, in 4 distinct colors. \$3.20 per dozen; 3 dozen, \$9.00.

Tye Shape. These are preferred by some to the ordinary tall. Per dozen, \$3.20; 3 dozen for \$9.00.

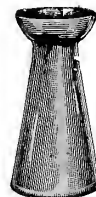

# Special Bowl Assortments

At Attractive Savings

BECAUSE of the saving to us in handling we are able to offer special prices on case assortments. These are made up to provide a well-chosen variety of colors and sizes for your stock. Prices f.o.b. Chicago.

## No. G. 3—36 Colored Satin Finish Glass Bowls

These bowls are specially shaped for bulbs and equally attractive for flowers, made of the best grade of flint glass, in a rich beautiful satin finish, in the following colors: Nile Green, Light Blue, Rich Deep Amber, and Black. Made up as follows: 15 5½-in., 15 6½-in., 6 9-in. bowls of assorted colors. Price, \$14.00

## No. A. 3—36 F. L. Style Pottery Bulb Bowls

Made up as follows: 15 5-in., 15 6-in., 6 8-in. bowls of assorted colors including matt green, blue glaze and jet black.

For breakage in transit immediate claim should be filed with the railroad. Not responsible for breakage if shipped via parcel post.

Price, \$11.00

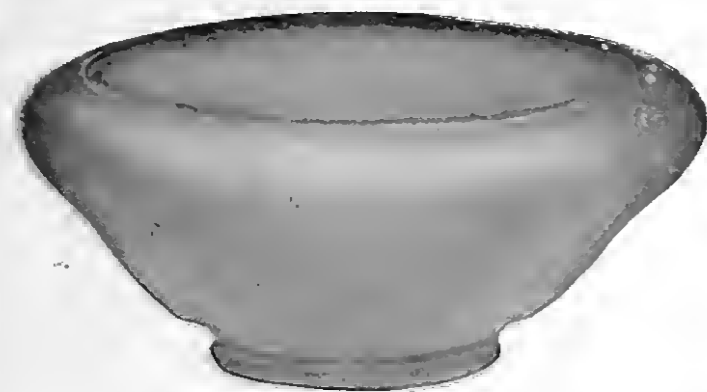

Amber, Satin Finish

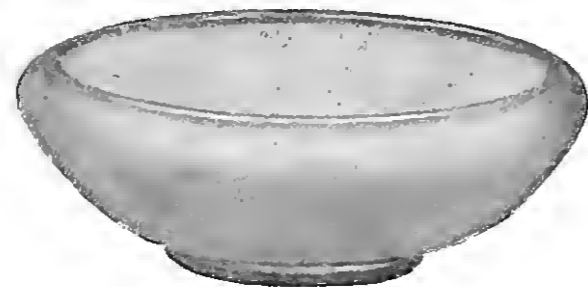

Green, Satin Finish

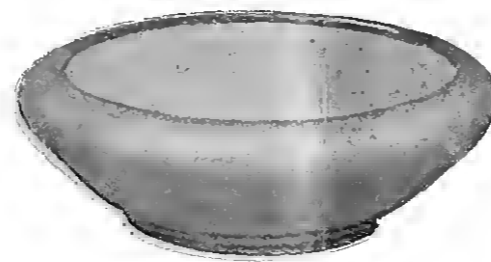

Blue, Satin Finish

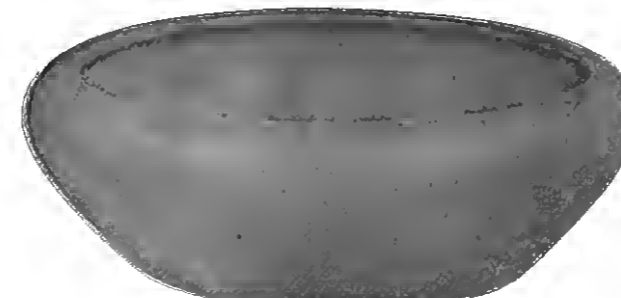

Matt Green, F. L. Style Bowl



Blue F. L. Style Bowl

## Gravel, Fibre, Plain and Colored Pearl Chips

Bulb Fibre. Prepared for growing Bulbs in bowls, at \$5.50, 100 lbs.

Pearl Chips for growing Bulbs in bowls, at \$3.50, 100 lbs.

Pearl Chips. Colored. \$5.50 per 100 lbs.

Sea Shore Gravel at \$2.25 per 100 lbs.

Write us for prices on larger quantities.

## F. T. D. Woven Wire Gauze

6-inch (40-yd. pieces). Price, 9½¢ yd. Your bows delivered everywhere in good condition by wire. This decorative and most useful fabric is most adaptable for shipping work as bows are easily adjustable to its original shape. We can supply all colors.

## Picot Edge Metaline Shower Ribbon

Width No. 2. Something new and very rich looking. Price per

reel of 50 yds., \$1.25; 10-reel lots at \$1.10.

Picot Edge Silk Shower Ribbon, width No. 2. Price per reel of 50 yds., \$1.50; in 10-reel lots at \$1.35 per reel.

## Plain Metaline Shower Ribbon

Width No. 2. Price per reel of 50 yds., \$1.00; in 10-reel lots, 90¢ per reel.

The above numbers are suitable in making up Wedding Showers.

## Metaline (6-inch)

3-stripe edges (40 yd. pieces). Highly lustrous—adaptable for basket-work. Made in all shades. Price, 8½¢ yd.

Metaline 6-inch.

## Shower Gauze Ribbon

Suitable for Plant Decorations, Bridal Sprays, etc.; white. No. 2, Picot edge, spool of 50 yards, \$1.50.

## Nu Idea Fibre

No. 5 Width, 1 inch. 50 yd. pieces.

Adaptable for tying up flower pots and making bows on basket-handles—also useful in trimming up corsages. This fibre ribbon does not split. Made in the following colors: White, Blue, Pink, Nile, Leaf Green, Canary, Orange, Orchid, Violet, Purple, Red, Premier, Old Rose. Price, \$1.15 per pc.; box lot of 20 pcs., \$1.05 per pc.

# Ribbons and Chiffons

## Buy What You Want When You Want It, and Save Shelf Waste

Florists are learning that much of their profits may be thrown away by unwise buying of supplies. Overbuying is often the result of trying to estimate a season's requirements in advance. It is not necessary to take this chance when you buy from Vaughan's Seed Store. Mail orders are filled promptly in exactly the quantities wanted.

## Dotted Chiffon

Width, 6 inches (35 to 40 yd. pieces). White, Pink, Lavender and Purple. Price, 9¢ per yard.

## Valley Chiffon

Width, 6 inches (35 to 40 yd. pieces). Price, 9¢ yd. Greatly used in wedding and basket-work. Colors: White, Pink, Lavender, Violet, Purple.

## Silk Fibre Ribbon

One inch wide in all colors. Per bolt of 50 yards, \$1.50.

## Bon-Ton or Ribbonzene

500-yd. spools, all colors. ¼-inch width, spool, \$1.25; doz. spools, \$13.20.



Nu Idea Fibre

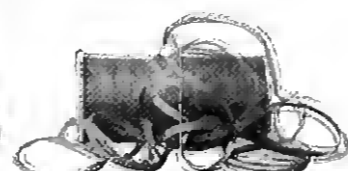

Bon-Ton or Ribbonzene



Silk Fibre Ribbon



Tye Shape

## Plain 3-Stripe French Chiffon

Superior Quality

Made in widths: 4-inch, 6½ yard; 6-inch, 7½ yard. All shades, 40 to 45 yards to piece.

No. 1 Satin Baby Ribbon Any color. Spool of 50 yards, 65¢; per doz., \$7.00.

Keep your stock fresh by ordering more frequently in smaller amounts.

## Satin Taffeta, All Silk

For Holly and Roping Wreaths, also for bows on basket-handles.

No. 16 Width, 2¼ in. \$1.30

No. 22 Width, 2½ in. 1.65

No. 40 Width, 3 in. 1.90

No. 60 Width, 3½ in. 2.10

No. 80 Width, 4 in. 2.35

Above prices are per bolt of 10 yds.

## Corsage Shields

Lacette's, all colors. Per doz., \$2.00; gross, \$21.00.

Corsage Pins, 4-inch, assorted colors. Per gross, \$2.00.

## Pot Covers—Crepe Paper

For adjustment on pots; are without bottom.

	Doz.	100
No. 1—To cover 5 or 6-in. pot.....	\$0.85	\$ 5.50
No. 2—To cover 6 or 7-in. pot.....	1.00	7.50
No. 3—To cover 8 or 9-in. pot.....	1.35	9.00
No. 4—To cover 10-in. pot.....	1.50	11.00

## Hyacinth Glasses

Tall American, in 4 distinct colors. \$3.20 per dozen; 3 dozen, \$9.00.

Tye Shape. These are preferred by some to the ordinary tall. Per dozen, \$3.20; 3 dozen for \$9.00.





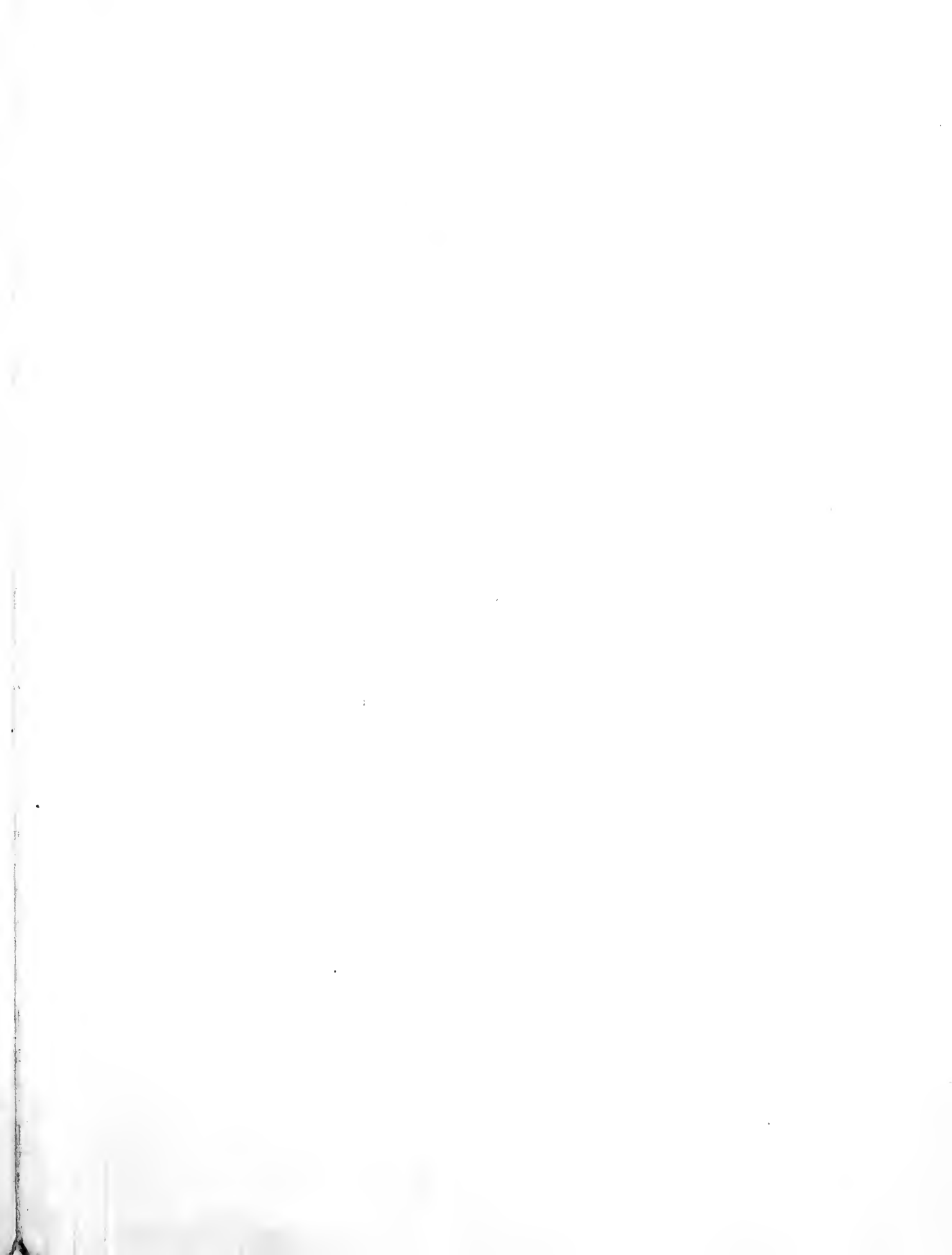

# Wreath and Bouquet Materials

Prepared Leaves, Sprays and Mosses

SPRAY OF RUSCUS

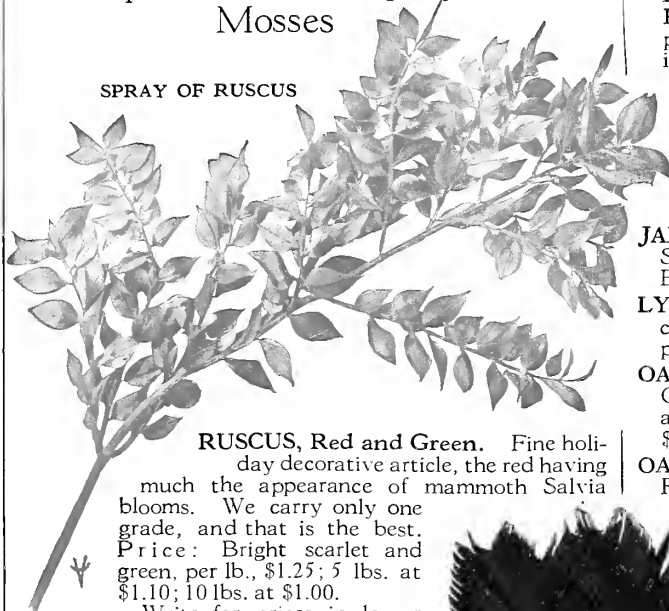

**RUSCUS, Red and Green.** Fine holiday decorative article, the red having much the appearance of mammoth Salvia blooms. We carry only one grade, and that is the best. Price: Bright scarlet and green, per lb., \$1.25; 5 lbs. at \$1.10; 10 lbs. at \$1.00. Write for prices in larger quantities.

**TIN FOIL.** Price subject to change without notice. Terms cash.

**Florists' Foil.** 5, 6 or 7 inch, 1 lb., 25c; 10 lbs., \$2.00; 25 lbs., \$4.50; 50 lbs., \$8.50; 100 lbs., \$16.00.

**Violet or Green Foil.** Per lb., 45c; 10 lbs., \$3.80; 25 lbs., \$8.75.

## Sphagnum Moss

Bright, Clean, New Growth, Free From Brush or Grass

The best grade of Sphagnum Moss is being worked out in Wisconsin districts. Choice, dependable quality is worth more money than last year. We quote L. C. L. lots as follows: For carload lots write us.

**BURLAPPED BALES.** (45x14x16 inches) F.O. B. Wisconsin points, 10-bale lots, per bale, \$1.10; 25-bale lots, per bale, \$1.00. Write for prices on moss in large quantities, F. O. B. Woods.

**BURLAPPED BALES.** (Size as above) F.O.B. Chicago. Single bale, \$1.50; 5 bales, \$7.00; 10 bales \$12.50. Write for prices on larger quantities.



New York prices 35 cents per bale higher. Cartage free.

**SHEET MOSS,** green, for Windows, Baskets, etc. Per sack, \$2.25.

Above prices are subject to change without notice.

## MAGNOLIA.

Bronze, Green, Purple. Most popular leaf ever introduced for wreaths, etc. Adapted to all weather conditions. Price, any color, per carton, \$1.75; 6 at \$1.70 each. Red, per carton, \$2.25.



**JAPANESE AIR PLANTS.** Fine decorative material. Splendid for store sales. Our stock is extra choice. Each, 15c; doz., \$1.20; 100, \$9.00.

**LYCOPodium, Prepared.** 10 lbs. to carton. Price, per carton, \$2.85; 3 cartons, \$2.75 per carton. Write for price in bulk.

**OAK LEAVES, Prepared.** Unsurpassed for Wreaths, Garlands, etc. Prepared in Light Autumn Red, Green and Leather-Brown. Price, per carton, \$1.60; 6 cartons, \$1.50 each.

**OAK SPRAYS, Prepared.** Large selected branches in Red, Brown and Green. Price, per lb., 35c; 10 lbs., \$3.00. Write for prices in case lots.

## CYCAS LEAVES.

Prices subject to change without notice

Length	Doz.	100
8 to 12 in.	\$0.60	\$2.75
12 to 16 in.	.70	3.00
16 to 20 in.	.85	3.75
20 to 24 in.	.95	4.50
24 to 28 in.	1.00	5.00
28 to 32 in.	1.15	6.00
32 to 36 in.	1.35	7.00
36 to 40 in.	1.50	8.50
40 to 44 in.	1.75	9.50
44 to 48 in.	2.00	10.50

**JAPANESE ROPING or FRIZZ, Red and Green.** 60-yd. Bolts. Per Bolt, 50c; doz., \$4.80. Write for prices in Bale lots.

**WHEAT SHEAVES. The Kind That Hold Their Shape.** Prices subject to change. For many years we have supplied the trade with High Grade Wheat Sheaves; employing as we do a corps of experienced makers in this line, and using the choicest imported wheat enables us to turn out the Best Sheaf on the market.

Length, inches	Each
A-15½	\$0.45
B-17	.60
C-19	.75
D-21½	1.00
E-24	1.25
F-26	1.50
G-28	1.75
H-30	2.25
I-32	3.00

Vaughan's Service Is Prompt and Dependable



**IMMORTELLES,** Colored, White, Purple, Bright Scarlet, Pink, Blue, Light Green; bunch 45c; doz., \$4.50; 50 bunches, \$17.00. In case lots of 125 bunches, \$32.00 per 100 bunches. Natural (Yellow), bunch, 45c; doz., \$4.50; 50 bunches, \$17.00. In case lots of 125 bunches, \$32.00 per 100 bunches.

# Greenhouse Plant Department



ASPARAGUS PLUMOSUS NANUS

Stock, we cannot entertain claims for allowances in case of damage in transit, the stock being sold on a basis of actual value.

Plants are from 2 1/4-inch pots unless otherwise noted. Packing will be charged on all orders at cost.

## ASPIDISTRA—GREEN

Size	Each	Dozen	Per 100
5-inch	\$1.50	.....	.....

## ASPARAGUS PLUMOSUS NANUS

Size pots	We are headquarters for select stock.	Each	Dozen	Per 100
Seedling	Per 1000, \$10.00	.....	.....	\$ 1 50
2 1/4-inch	.....	\$0 15	\$0 85	6 00
3-inch	.....	1 50	10 00	.....
4-inch	.....	2 50	18 00	.....

## ASPARAGUS SPRENGERI

Size	Each	Dozen	Per 100
3-inch	.....	\$1 25	\$ 8 00
4-inch	.....	2 00	15 00
6-inch	.....	\$0 50	.....

## BEGONIA

Alba Picta. Strong growing variety with heavy leaves, spotted silver. Flower trusses bright rose color. 2 1/2-inch.	Doz.	Per 100
.....	\$1 50	\$10 00
Luminosa. Bright scarlet. 2 1/2-inch.	Each	Doz.
3-inch	\$0 75	\$5 00
.....	1 00	1 50



FANCY-LEAVED CALADIUM

for list of varieties, and prices. Also young stock of all leading pot varieties ready for delivery end of January, 1927.

## CROTON

Our stock consists of the best varieties. 4-inch, each, 60c; dozen, \$6.00.

## CYCLAMEN

3-inch, assorted colors. Each, 30c; doz., \$3.00; per 100, \$20.00; 4-inch, assorted colors. Each, 50c; doz., \$5.00; per 100, \$40.00.

Ready November and December

5-inch, assorted colors. Each, \$1.00 to \$1.25; 6-inch, assorted colors, each, \$1.50 to \$2.00.

Dieffenbachia Magnifica. 3-inch. Each, 30c; doz., \$3.00; 4-inch, each, 40c; doz., \$4.00.

Prices are F. O. B. Western Springs, Ill., where shipped by American Railway Express and C. B. & Q. R. R.

We assume no transportation risks after shipping in good order. Should customers have any cause for rejecting plants we would suggest that they be accepted under protest, and particulars telegraphed us at once.

Soft plants are not shipped to distant points by freight.

Billing—3 plants of any one variety at the dozen rate; 25 at the 100 rate; 250 at the 1,000 rate.

On plants in bloom for Christmas and Easter or Cold Storage

## DAISIES

**Mother's Favorite.** Color, pure white with cream-colored anemone center; very free and early flowering. A sport of the popular Chicago White. The greatest merit of this variety lies in its early blooming habit. If grown on the bench for cut flowers, it comes into good crop at the end of April, continuing through May into June. It makes a fine pot plant for spring blooming.

Price, doz., 85c; 100, \$6.00.

**Mother's Pearl.** Color pure white with cream-colored anemone center; very free and early-flowering. Price, doz., \$1.25; 100, \$8.00.

**Chicago White.** Pure white and small yellow center. 2 1/2 inch. Price, doz., 85c; 100, \$6.00.

**Mrs. F. Sander.** Improved double white. Large pure white flowers, beautifully fringed. Valuable for cut-flowers and pots. 2 1/2-inch pots. Price, doz., \$1.00; 100, \$7.00.

## DRACAENAS

Indivisa, 2-inch	Each	Dozen	Per 100
.....	.....	\$ 0 85	\$ 6 00
3-inch	.....	1 50	10 00
4-inch	.....	\$0 40	3 50
5-inch	.....	60	6 00
Fragrans, 5-inch	.....	1 25	12 00
6-inch	.....	1 75	18 00
Lindeni, Green, with golden stripes on the outer edge of the leaf:	Each	Doz.	.....
4-inch	.....	\$1 25	\$12 00
5-inch	.....	1 75	18 00
6-inch	.....	2 25	24 00

## FICUS ELASTICA

6-inch, each, \$1.25; dozen, \$12.00.

## FICUS REPENS

A trailing or creeping plant with small foliage. Indispensable for hanging baskets, etc. 3-inch, each, 15c; doz., \$1.50; per 100, \$10.00.

## FUCHSIA

**Black Prince.** A bright, waxy carmine; tube and petals large and broad with pale green tips; open pale pink corolla.

**Elm City.** Sepals a rich crimson; corolla deep purple and very double, free-flowering and easy to grow.

**Mrs. E. G. Hill.** Compact grower making a nice shapely plant; sepals bright crimson white corolla, double.

**Speciosa.** Flowers single with pale carmine sepals and deep scarlet corolla.

**Trailing Queen.** A lovely drooping habit; large flowers of rosy-scarlet and violet-purple color.

Price, 3-inch, doz., \$2.00; per 100, \$12.00.

## GERANIUMS

Abbie Schaffer. Bright crimson, 2 1/2-inch.	Doz.	100	1000
.....	\$1 00	\$7 00	\$60 00
Alphonse Riccard. Large brilliant scarlet trusses.	.....	7 00	60 00
2 1/2-inch	1 00	7 00	60 00
Beaute Poitevine. Best Salmon. 2 1/2-inch	1 00	6 00	50 00
La Favorite. Grand double white. 2 1/2-inch	85	6 00	50 00
S. A. Nutt. Dark crimson. 2 1/2-inch	85	7 00	50 00
Rose Geranium. 2 1/2-inch	1 00	7 00	.....
HELIOTROPE Centaureur. Best dark var. 2 1/4-in.	85	6 00	.....

## HYDRANGEAS FOR FORCING

Strong stock ready in November and December

Of all the plants for Easter and Spring flowering this one is probably the most popular and important. The following varieties have been selected, after careful consideration, as the most suitable for Florists' use. The imported pot-grown stock is superior. All have 3 to 4 flowering shoots.

**Baby Bimbenet.** Very dwarf, free and early. Large compact trusses of silvery-rose flowers.

**Lilly Mouillere.** Bright carmine-rose, one of the best.

**Mad. Emile Mouillere.** Pure white with rosy carmine eye. One of the best.

**Mad. Legou.** Large creamy white.

**Mad. Maurice Hamar.** A pleasing shade of delicate flesh-pink.

**Otakas.** The old favorite pink which still holds its place as an Easter forcer.

**Souv. de Mme. Chantard.** A dark pink, an early bloomer and a strong grower.

Price, any of the above Hydrangeas: 3 to 4 shoots, each, 40c; 5 to 6 shoots, each, 65c; 6 to 8 shoots, each, 80c; 8 to 10 shoots, each, \$1.00.

Ivy English. 3-inch	Each	Doz.	Per 100
.....	.....	\$1 50	\$10 00
4-inch	.....	3 00	20 00
5-inch	.....	\$0 50	.....
Miniature. Leaved—2 1/2-inch	.....	1 25	8 00
4-inch	.....	3 00	20 00

## LANTANAS

**A'ioa Perfecta.** Pure white. **Aurora.** Pink with yellow center.

**Radiation.** Brilliant red with orange-yellow center. Price of above, 1/4-inch. Doz., \$1.00; per 100, \$7.00.

**Weeping.** A trailing variety; flowers rosy-lilac. 2 1/4-in. Doz., 85c; per 100, \$6.00.

## PALMS

**Phoenix Roebeleni.** 7-in.; 16 to 18-in. high, 20 to 24-in. spread. Each, \$3.50 9-in.; 18 to 20-in. high, 24 to 30-in. spread. Each, 5.00

## PANDANUS VEITCHII

4-inch	Each	Doz.
.....	\$0 60	\$ 6 00
5-inch	1 25	12 00
6-inch	2 00	.....
7-inch	2 50	\$3 00

## PANSIES—Vaughan's Giant Flowered

Strong Seedlings, ready to transplant October 1st.

Per 100, \$2.50; per 1,000, \$18.00.

## PELARGONIUM—Easter Greeting Ready Sept. 1st

4-inch	Each	Doz.	Per 100
.....	\$0 40	\$4 00	.....
Mrs. Loyal. 2 1/2-inch	.....	1 25	\$8 00

## SANSEVIERA ZEYLANICA

5-inch, each, 75c; doz., \$8.00. 6-inch, each, \$1.25; doz., \$10.00.

## VERBENA

Lemon Scented. 2 1/2-inch	Each	Doz.	Per 100
.....	\$0 15	\$0 85	\$ 6 00
3-inch	20	1 25	8 00
4-inch	30	2 50	18 00

# Vaughan's Cannas

Dormant roots ready for delivery October 15th.

This short collection comprises the best obtainable leading new Cannas of real merit in both size of flower and clearness of color.

## YELLOW KING HUMBERT 4 feet.

An orchid-flowering sport of the well-known variety King Humbert. Has the same habit of growth as its parent; foliage a very dark green, with flowers measuring 5 to 7 in. across; individual petals 3 to 3½ in. in diameter. Color of flower a deep rich yellow, softly spotted and blotched with bright red.

Some plants will occasionally give a scarlet or scarlet-striped flower, which we consider an improvement rather than a defect.

Dozen, 60c; 100, \$4.50; 1000, \$15.00.

## KING HUMBERT 4-FT. SCARLET FLOWERS, BRONZE LEAVES, GREATEST FAVORITE TODAY

This remarkable "Gold Medal" Canna has been the sensation of the past nine years. It is a cross between the orchid-flowering and the French or Crozy type, combining the best features of both, the large flowers of one with the free-blooming character of the other, and the handsome broad, tropical foliage.

Dozen, 60c; 100, \$4.50; 1000, \$35.00.

## HUNGARIA 3½ feet. The Best Pink Canna. Very compact, almost dwarf, and of a very luxuriant growth. Leaves bluish green, never burns. Trusses of enormous size, borne well above the foliage. Flowers very large, with very large petals. Color, purest La France-pink, with satin sheen.

Dozen, \$1.50; 100, \$10.00; 1000, \$90.00.

## THE PRESIDENT 4 ft. In color a rich glowing scarlet with immense rounded flowers seven inches across when fully open, produced on strong erect stalks well above the large green foliage. Free bloomer and strong grower.

	Doz.	100	1000
Free bloomer and strong grower.....	\$0 60	\$4 50	\$35 00

**Ambassador.** 3½ to 4 ft. Bronze foliage; color poppy-red; very brilliant. Flowers are borne in immense trusses on strong stalks well above the foliage; the petals measuring 2 to 2½ inches across. Plant is very vigorous. 1 25 8 00

**Apricot.** 4 ft. The color is a buff-yellow base overspread with salmon-pink, making a mass effect of rich apricot 60 4 50 35 00

**City of Portland.** 3½ ft. Distinct among the several really worth while pink Cannas. A deep pink which does not fade during the hot weather; a free bloomer with flowers borne well above the foliage. 1 50 10 00 90 00

**Eureka.** 4 ft. Remarkably free flowering variety, and with its striking white flowers which first appear cream, makes a very effective show in conjunction with a good scarlet such as Firebird or King Humbert. 1 25 8 00 75 00

**Mrs. Alfred L. Conard.** 4 ft. Exquisite salmon-pink flowers of the largest size, produced in fine erect spike well above the green foliage. 1 50 10 00 90 00

**Orange Bedder.** 4 ft. Green foliage. A bright orange color with just enough scarlet suffusion to intensify the dazzling mass of color. A very free bloomer. 85 6 00 50 00

**Rosea Gigantea.** 3 to 4 ft. A magnificent showy Canna of a rose or carmine-pink shade; flower heads of immense size. 2 00 15 00 125 00

**Statue of Liberty.** 6 to 7 ft. Flowers blazing flame-red. The foliage is of a rich, luxuriant bronzy shade. The leaves are very large. 60 4 50 35 00

**Beaute Poitevine.** 3½ ft. Largest and best crimson. 50 3 00 25 00

**Chas. Henderson.** 4 ft. Crimson flowers. Good bedder. Roots winter well. 50 3 00 25 00

**David Harum.** 3½ ft. Dark bronze foliage. Strong grower and one of the freest blooming Cannas we have ever seen. 60 4 00 30 00

**Florence Vaughan.** 5 ft. The most famous yellow Canna. Introduced by us in 1892, it still remains indispensable in its class. 50 3 00 25 00

**Indiana.** 6 ft. Orchid-flowered variety, with rich golden orange flowers often seven inches across. 60 4 00 30 00

**Karl Merck.** 4 ft. Flower a pure yellow with tinge of orange-red and flecked with pink dashes becoming red in throat. Fine large flowers and large truss. Strong grower. 60 4 00 30 00

**Louisiana.** 6 ft. Very large beautiful vivid scarlet orchid-like flowers, often measuring 5 to 6 in. across. Foliage a glossy green. Doz., 50c; 100, \$3.00; 1000, \$25.00.

**Mad. Crozy.** 3½ ft. Vermilion with gold border. The sort which popularized the Canna. Doz., 50c; 100, \$3.00; 1000, \$25.00.

**Meteor.** 4 ft. Immense brilliant crimson heads of large round-petaled flower. The spikes are large and clear. Doz., 60c; 100, \$4.00; 1000, \$30.00.

**Queen Charlotte.** 4 ft. Rich orange-scarlet with a broad gilt edge. Doz., 50c; 100, \$3.00; 1000, \$25.00.

**Souv. De A. Crozy.** 4 ft. Crimson with yellow border. Doz., 50c; 100, \$3.00; 1000, \$25.00.

**Venus.** 3½ ft. Rosy-pink, mottled creamy yellow border. Doz., 50c; 100, \$3.00; 1000, \$25.00.

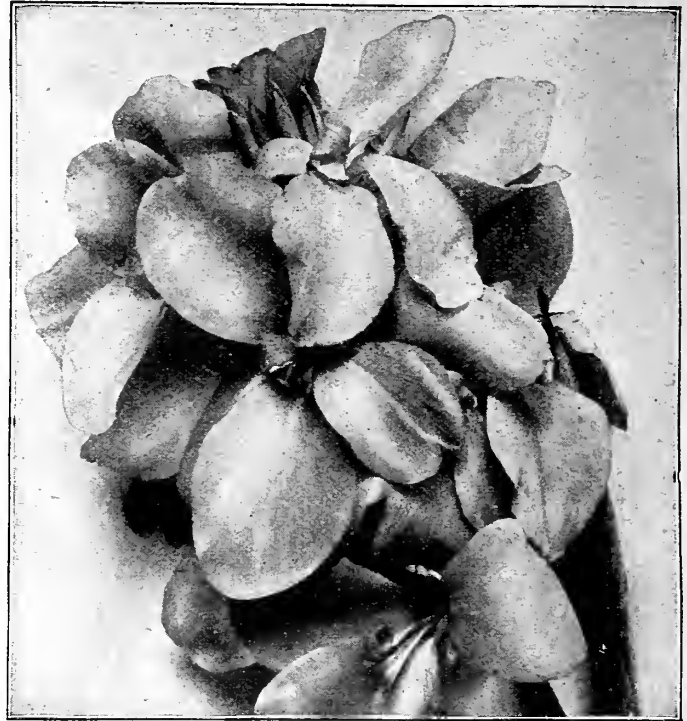

THE PRESIDENT

**Wintzers Colossal.** 5 ft. Green foliage. A striking vivid scarlet that retains its brilliancy. One of the largest flowering of all, producing immense trusses; Doz., 60c; 100, \$4.00; 1000, \$30.00.

**Wyoming.** Bronze foliage. Flowers a beautiful shade of orange. Doz., 50c; 100, \$3.00; 1000, \$25.00.

**PEPPER Celestial.** 4-inch, each, 25c; doz., \$2.50. 5-inch, each, 35c; doz., \$3.50.

### PRIMULAS—Primroses

<b>Obconica.</b> Grown from our own seed. 2¼-inch up to Sept. 15.....	Each	Doz.	100
1000, \$60.00	...	\$1.00	\$ 7.00
3-inch, mixed colors.....	20c	1.50	10.00
4-inch. Ready in November and December.....	35c	3.50	25.00

### SOLANUM

**CLEVELAND.** (New.) Heavily berried plants with large, round berries carried well above foliage. Each Doz. 100

4-inch.....	\$0 40	\$3 50	\$25 00
-------------	--------	--------	---------

## Ferns

### VAUGHAN'S BOSTON

We grow our Bostons bushy and well furnished from the pot up. They are pot-grown and are worth double the long, drawn, bench lifted stock. Our customers are "repeaters" on these.

	Each	Doz.	100	Each	Doz.	100
4-in.....	\$0.40	\$4.20	\$30.00	7-in.....	\$1.50	\$16.50
5-in.....	.65	7.50	60.00	8-in.....	2.00	to 2.50 each.
6-in.....	1.00	10.50	85.00			

### MIXED PTERIS FERNS

3-inch pots. Doz., \$1.50; 100, \$10.00. 4-inch pots. Each, 35c; doz., \$3.00

### POINSETTIA PULCHERRIMA

Up to September 30th we can supply strong plants, fine for panning up. 2½-in. pots. After September 30 write for special price.

Each, 15c; Doz., \$1.50; 100, \$10.00; 1000, \$90.00.							
Size	Plants	Each	Doz.	Size	Plants	Each	Doz.
pan	each			pan	each		
5-in.....	3.....	\$0 75	\$ 8 00	8-in.....	5.....	\$2 00	\$22 00
6-in.....	3.....	1 00	10 00	10-in.....	6.....	\$3 00 to 4 00	.. ..
7-in.....	4.....	1 50	15 00				

Lincoln, Nebr., Nov. 2, 1925.

Vaughan Seed Co., Chicago, Ill.

Gentlemen: For many years we have been growing your lilies and have always found them good. This year they are exceptionally fine. We wish to express our appreciation for this good stock of Giganteum lilies as well as all other seeds and stock we have bought of you for the past many years. It is a great satisfaction to us to know we have such a dependable firm to do business with, and we attribute much of our success in building our business to your splendid service. Yours truly,  
EICHE FLORAL CO., by August Eiche.



POINSETTIA PULCHERRIMA

# Vaughan's Roses

## New and Choice Varieties

	2½-inch pots		4-inch pots	
	Doz.	100	Doz.	100
<b>CLOTHILDE SOUPERT.</b> Pearly white, changing to rose-pink.....	\$1.00	\$7.00	\$2.50	\$18.00
<b>CECILE BRUNNER.</b> (Dwarf Polyanthus.) There is no doubt about the present popularity of this grand rose. The buds first appear rose-pink, shading to salmon and orange in the center, toning to pale flesh.....	1.00	7.00	2.50	18.00
<b>COLUMBIA.</b> A true pink, deepening as it opens to a glowing pink. A peculiarity of the variety is that the shades all become more intense until fully open. Strong grower, sending up numerous stiff stems of good length with fine foliage free from mildew.....	1.50	10.00	3.50	25.00
<b>GOLDEN OPHELIA.</b> This is a seedling from Ophelia. Golden-yellow, lighter at the edges. 4-inch.....			3.50	25.00
<b>GRUSS AN TEPLITZ.</b> Brilliant red. One of the most prolific bloomers of all.....	1.00	7.00	2.50	18.00
<b>KAISERIN.</b> One of the best white outdoor roses.....	1.50	10.00	3.50	25.00
<b>PREMIER.</b> A clear pure shade of rose-pink; deep rose-pink in cooler weather. Its freedom of bloom and quick succession of crops makes this a most productive variety.....	1.75	12.00		
<b>RADIANCE.</b> Brilliant rosy-carmine shaded with rich opaline-pink tints in the open flower which is large, full, of fine form with cupped petals. A constant and fragrant forcer, producing strong, upright canes and an excellent keeper in summer.....	1.00	7.00	2.50	18.00
<b>RED RADIANCE.</b> A bright, cheerful and even shade of pure red; size, foliage, growth and habit same as in the parent "Radiance." A splendid forcer as well as good outdoor rose.....	1.00	7.00	2.50	18.00
<b>SOUVENIR DE CLAUDIUS PERNET.</b> Color most striking sunflower-yellow, deeper in the center, without any color blending, and which is retained without fading even in the warmest weather. 4-inch pots, each, 75c.....	4.00	25.00	7.50	50.00
<b>TEMPLER.</b> A clear even shade of red that is good both summer and winter. Has a good stem and takes pinching nicely. It is not in the big rose class but is of good size and can be cut tight like Mme. Butterfly, for shipping. Its wonderful freedom, combined with its color and fragrance, make it a strong bidder for popular favor.....	2.00	15.00	4.00	30.00
<b>W. R. SMITH.</b> Although not new, this is a most desirable ever-blooming summer rose and as a bedder is without a peer. The flowers are creamy white, shaded pink, and are produced with the greatest freedom.....	1.00	7.00	3.00	20.00
<b>VAUGHAN'S WHITE BABY.</b> The flowers are borne in clusters of 25 to 50 individual flowers one inch in diameter and pure snow-white. For cemetery use of great value, being perfectly hardy.....	1.00	7.00		



DOROTHY PERKINS

## Polyantha Roses

- CRIMSON BABY RAMBLER.** Still a favorite. The flowers are borne in clusters of 30 to 40, and the foliage is dark, glossy and profuse. Each 50c; dozen, \$5.00; per 100, \$35.00.
- ERNA TESCHENDORF.** Brilliant rosy-crimson with flowers of good size in clusters. One of the best red Polyanthus. Each 60c; dozen, \$5.00; per 100, \$40.00.
- IDEAL.** Makes a shapely compact plant with glossy leaves set close. Color clear brilliant scarlet with beautifully arranged trusses. Each 65c; dozen, \$6.50; per 100, \$50.00.
- ORLEANS.** Brilliant geranium-red, suffused rose and deep cerise. Bushy habit; grows and blooms freely, florets not crowded but of beautiful arrangement and most lasting quality with their stiff, paper-like texture. Price, 2-year field-grown, doz., \$5.50; per 100, \$40.00.
- RUDOLPH KLUIS (NEW).** Deep clear pink. Flowers very large, borne in large clusters. Bushy habit. Blooms very freely. 2½-inch, doz., \$1.50; per 100, \$10.00; 4-inch, doz., \$3.50; per 100, \$25.00.

## Hybrid Perpetual Roses

2-YEAR FIELD-GROWN (Ready after November 1st.)

<b>ANNA DE DIESBACH.</b> Bright rose	<b>J. B. CLARK.</b> Intense scarlet
<b>FRAU KARL DRUSCHKI.</b> Pure white	<b>MAGNA CHARTA.</b> Deep pink
<b>GEN. JACQUEMINOT.</b> Bright crimson	<b>MRS. JOHN LAING.</b> Bright pink
<b>GEORGE ARENDS.</b> Beautiful clear pink	<b>PERSIAN YELLOW.</b> Each, 70c; doz., \$6.60; 100, \$50.00.
<b>GRUSS AN TEPLITZ.</b> Scarlet-crimson. Ea., 70c; doz., \$6.60; 100, \$50.00	<b>PAUL NEYRON.</b> Deep rose.
	<b>ULRICH BRUNNER.</b> Cherry-crimson

Price, except where noted, any of the above roses: Each, 50c; doz., \$5.50; per 100, \$40.00.

We can supply the following varieties in 2-year pot-grown plants ready now, 5-in pots, at \$1.00 each, \$10.00 per doz., \$85.00 per 100: Gruss An Teplitz, Genl. Jacqueminot, George Arends, J. B. Clark, Magna Charta, and Paul Neyron.

**LOS ANGELES.** Color a flame-pink toned with coral and shaded with translucent gold at the base of the petals. Strong grower with stems as long as an American Beauty. The flowers are as large as Paul Neyron, forming long and pointed buds; its freedom and continuance of bloom are remarkable. 2-year dormant, each, 75c; doz., \$8.00; 100, \$65.00.



PAUL NEYRON

## Climbing Roses

2-year field-grown. Ready after Nov. 1st.

	Each	Doz.	100
<b>BESS LOVETT.</b> Resembles Climbing American Beauty in shape of flower but is brighter in color, a clear, bright red, double. Very vigorous. Ready now. 5-inch	\$1.00	\$10.00	.....
<b>CLIMBING AMERICAN BEAUTY.</b> Rosy-crimson flowers produced freely. Strong, vigorous grower....	.60	5.00	\$40.00
<b>DR. VAN FLEET.</b> This variety shows a mass of beautiful clustered buds which open out in large, shapely flowers; delicate flesh-white.....	.60	5.00	40.00
<b>DOROTHY PERKINS.</b> The best of the Pink Ramblers. Ready now. 5-inch.....	.50	4.00	27.50
<b>EUGENE JACQUET.</b> Fragrant cherry-red. Strong robust grower, very free bloomer, producing large beautiful clusters.....	.60	5.00	40.00
<b>EXCELSA.</b> Deep crimson and scarlet, large full trusses. Ready now. 5-inch.....	.50	4.00	27.50
<b>FLOWER OF FAIRFIELD.</b> Flowers are produced in profusion of a fine crimson color and more lasting and brilliant than the Crimson Rambler.....	.60	5.00	40.00
<b>MARY WALLACE.</b> The attractive new climber originated by the late Dr. Van Fleet. Semi-double, bright, clear rose-pink, salmon at base of petals. 2-year, dormant.....	.60	5.00	40.00
Ready now. 5-inch.....	1.00	12.00	.....
<b>PAUL'S SCARLET CLIMBER.</b> Vivid scarlet shaded crimson. Flowers large semi-double. Make a brilliant display for a long period of time in the garden. A wonderful new Climbing Rose. Winner of the gold medal and cup for the best new Climber at the National Rose Society's exhibit.....	.60	5.00	40.00
<b>ROSERIE.</b> True cerise-pink; strong grower and good producer; a sport from Tausendschon.....	.60	5.00	40.00
Ready now. 5-inch.....	1.00	10.00	.....
<b>WHITE DOROTHY PERKINS.</b> The counterpart of the Pink Dorothy Perkins, except color, being pure white..	.50	4.00	27.50



# Hardy Perennial Plants

All Perennials are Furnished in Strong Pot Plants or Divided Field Clumps. Not less than 6 sold at the dozen rates, or 25 at the hundred rates.

	Each	Per Doz.	Per 100		Each	Per doz.	Per 100
ACANTHUS Latifolus. Purple and white.....	\$0 20	\$1 50	\$10 00	LYSIMACHIA Nummularia. (Creeping Jenney or Moneywort.....)	\$0 20	\$1 50	\$10 00
ACHILLEA				LYTHRUM Rose Queen. Long graceful spikes of rosy pink flowers. 2-3 ft. July to Sept.....	20	1 50	10 00
Parker's Variety. 2½ to 3 ft. June-Sept. Clear yellow flower-heads.....	20	1 50	10 00	MERTENSIA Virginica, pale blue.....	20	1 50	10 00
The Pearl.....	20	1 50	10 00	MINT. Old-fashioned hardy useful plant.....	10	1 00	6 00
ACROSTEMMA Coronaria Atrorubra. Blood-red.....	20	1 50	10 00	MONARDA Didyma. 3 ft. Brilliant scarlet.....	20	1 50	10 00
AJUGA (Bugleweed) Reptans. 3 to 4 in. May-June. Deep purplish-blue flowers.....	20	1 50	10 00	Fustulosa. Purple flowers. 3 ft. July.....	20	1 50	10 00
ALYSSUM				NEPETA Mussini. Light blue.....	20	1 50	10 00
Saxatile Compactum (Basket of Gold), 1 ft. Prized for masses of golden-yellow flowers.....	20	1 50	10 00	OENOTHERA Youngii. Yellow. 1-3 ft.....	20	1 50	10 00
ANCHUSA Italica. Dropmore variety. Gentian blue. 5 ft. June-July.....	25	2 00	10 00	PAPAVER Oriental, Royal scarlet.....	20	1 50	10 00
ANTHEMIS Kelwayi, golden-yellow.....	20	1 50	10 00	PENSTEMON Barbatulus Torreyi. (Chelone Barbata.) Coral red. July-Aug.....	20	1 50	10 00
AQUILEGIA (Cloumbine)				Coral Coccineus, scarlet.....	20	1 50	10 00
Canadensis.....	20	1 50	10 00	PHYSALIS Francheti. Bright orange-scarlet lantern-like fruit which, when cut, will last a winter.....	15	1 25	8 00
Chrysantha, golden-yellow, 3 ft.....	20	1 50	10 00	PHYSOSTEGIA Virginica Alba.....	20	1 50	10 00
Mrs. Scott Elliott's Long-Spurred Strain.....	25	2 00	15 00	Virginica. Dense bushes with spikes of delicate pink tubular flowers.....	20	1 50	10 00
Grandiflora Alba.....	20	1 50	10 00	Vivid. The individual flowers are large vivid pink, last a long time when cut. 20-in. July-Oct.....	25	2 00	15 00
Long-Spurred Blue Shades. Beautiful sort, has beautiful blue flowers with long stems.....	25	2 00	15 00	PLATYCODON Mariessi. Deep violet-blue.....	20	1 50	10 00
Rose Queen. A long-spurred variety with rose-colored flowers and spurs, and a white or creamy center.....	25	2 00	15 00	Mariessi Album. White.....	20	1 50	10 00
ARABIS Alpina.....	20	1 50	10 00	POLEMONIUM (Jacob's Ladder)—Reptens. 8 to 10 in. April-June. Dwarf bushy plant of graceful growth. Showy blue flowers. Rock garden and fine border plant.....	20	1 50	10 00
ARMERIA Lauchiana (Sea Thrift).....	20	1 50	10 00	PRIMULA Veris Grandiflora Mixed.....	20	1 50	10 00
ASPARAGUS Verticillatus. Blooms very freely and has abundance of red berries late in summer. A strong grower attaining a height of 10 to 15 ft.....	25	2 00	15 00	Reingold. Orange and yellow.....	20	1 50	10 00
ASTER				PYRETHRUM Roseum. Single mixed.....	20	1 50	10 00
Joan Vaughan. 2-3 ft. Finest double with very large mauve-blue flowers.....	20	1 50	10 00	Uligonum. Large giant daisy-like flowers.....	20	1 50	10 00
Novae Angliac. Deep purplish-blue.....	20	1 50	10 00	RANUNCULUS Acris fl. pl. (True Buttercup.) Yellow. May-June.....	20	1 50	10 00
Novae Belgiae "Climax." A new distinct large-flowered lavender-blue. Sept.-Oct.....	20	1 50	10 00	RÜBECKIA Compacta. Dwarf compact grower with medium-size flower. Golden-yellow.....	20	1 50	10 00
Novae Belgiae. "Climax White." A pure white.....	20	1 50	10 00	Golden Glow. Yellow.....	20	1 50	10 00
Cloudy Blue. Fine pale blue semi-double flowers, 4 ft., Sept. and Oct.....	20	1 50	10 00	SALVIA Officinalis. (Common Sage).....	15	1 20	8 00
St. Ewgin. Pink.....	20	1 50	10 00	SAPONARIA Ocyroides Splendens. 6 in. A Showy dwarf trailing plant, producing vivid crimson flowers.....	20	1 50	10 00
Trachelium. One of the hardest, sturdy, hairy plants with light purple somewhat drooping flowers.....	20	1 50	10 00	SEDUM Acre. Bright yellow.....	20	1 50	10 00
BOLTONIA Asteroides, white, 4 ft.....	20	1 50	10 00	Brilliant. Bright scarlet.....	20	1 50	10 00
Latisquama.....	20	1 50	10 00	SILENE (Catchfly) Schafta. 4 in. July-October. Bright rose; one of the best Autumn border plants.....	20	1 50	10 00
CAMPANULA Carpatica, blue and white, 8 in.....	20	1 50	10 00	SPIRAEA Filipendula fl. pl. (Dropwort). Double white.....	25	2 00	15 00
CHIVES. Used for seasoning.....	10	1 00	6 00	STATICE Latifolia. Deep lavender-blue.....	20	1 50	10 00
CHRYSANTHEMUM King Edward VII.....	20	1 50	10 00	SWEET WILLIAM (Dianthus Barbatulus)			
Laciniatum. White coming fringed with white petals.....	20	1 50	10 00	Copper-Red, Diadematus, Johnson's Giant, } Nigrescens, Scarlet Beauty, Single White..... } Vaughan's Special Mixture.....	20	1 50	10 00
Mrs. Lothian Bell.....	20	1 50	10 00	THALICTRUM Adiantifolium. (Meadow Rue.) Dipterocarpum. (New.) 4-5 ft. A new introduction from China. Resy purple flowers and conspicuous yellow anthers.....	20	1 50	10 00
COREOPSIS Lanceolata, deep yellow, 2 ft.....	20	1 50	10 00	Flavum. Common yellow variety.....	25	2 00	15 00
DAISY Shasta, pure white, 12 to 18 in.....	20	1 50	10 00	Glaucum. Bronze-yellow flowers.....	20	1 75	12 00
DELPHINIUM				TRADESCANTIA Virginica. Produces a succession of blue flowers all summer. 2 ft.....	20	1 50	10 00
Belladonna. 2 ft. Loose spikes of sky-blue.....	25	1 75	12 00	TRILLIUM Grandiflorum. White.....	15	85	6 00
Bellamosum. This is a dark blue Belladonna.....	20	1 50	10 00	TROLLIUS Europaeus Labeourii. Large orange-yellow flowers.....	20	1 75	10 00
Formosum, deep blue, 3 ft.....	20	1 50	10 00	VERONICA Spicata.....	20	1 50	10 00
Gold Medal Hybrids, mixed, our own special strain.....	20	1 50	10 00	Alba. Pure White.....	20	1 50	10 00
Chinese Blue and White. 2 ft. Pure blue in branching dwarf spikes. Very graceful for cutting.....	20	1 50	10 00	Amethystinum. Blue flowers, 2 ft.....	20	1 50	10 00
Indigo. Pure indigo blue, 1-year.....	25	2 00	15 00	Rupestis. A fine rock plant growing 3-4 inches high covered with bright blue flowers.....	20	1 50	10 00
DIANTHUS Allwoodii. (Hardy Pinks.) Flower from early spring until late in the autumn; the flowers are larger and are borne on long stems suitable for cutting; deliciously clove-scented.				YUCCA Filamentosa. Adam's Needle 2-year.....	20	1 50	10 00
Jean. Pure white, a deep violet-crimson center.....	20	1 50	10 00	3-year.....	25	2 00	.....
Mary. Pale rose-pink with light maroon center.....	20	1 50	10 00				
Robert. Old rose with light maroon center.....	20	1 50	10 00				
Caesius (Cliff Pink). Delicate rose color, fragrant.....	20	1 50	10 00				
Dentous Hybridus. A red Siberian variety flowering in July, known as the Amoor Pink.....	20	1 50	10 00				
Plumarius, Abbottsford.....	20	1 50	10 00				
Vaughan's Special Mixture.....	20	1 50	10 00				
Barbatulus—See Sweet William.							
DIELYTRA SPECTABILIS. (Bleeding Heart).....	50	5 00	35 00				
ECHINACEA Purpurea. 4 ft. a very handsome border plant bearing large heads of rosy purple flowers and dark central disc.....	20	1 50	10 00				
ECHINOPSIS Rittori. 3 ft., metallic blue flower heads.....	20	1 50	10 00				
EUPATORIUM Ageratoides. Pure white, does well in shade.....	20	1 50	10 00				
Coelestinum. September-October. Light blue. 2 ft. Purplea. Pink flower, purple stalked.....	20	1 50	10 00				
EUPHORBIA Polychroma. 1 ft. Leaves oblong and dark green, floral leaves different shades of yellow at flowering time. Grows into fine compact bush.....	20	1 50	10 00				
FUNKIA Lanceolata, dark blue, 1 ft.....	20	1 50	10 00				
Variegata. Variegated foliage; blue flowers.....	25	2 00	.....				
GAILLARDIA Grandiflora, yellow.....	20	1 50	10 00				
Semi-Plena. Double row petals. Yellow with red center.....	10	1 50	10 00				
HELENIUM Autumnale Gartensoenne. Golden-yellow center, velvety brown. 2-4 ft. Aug.-Sept.....	20	1 50	10 00				
Hoopesii. Rich orange-yellow.....	20	1 50	10 00				
Riverton Gem. Brilliant old gold and splashes of darker shades. 2-4 ft. Aug. to Oct.....	20	1 50	10 00				
HELIANTHUS Multiflorus Plenus, double yellow.....	20	1 50	10 00				
HELIOPSIS Grattissima.....	20	1 50	10 00				
HEMEROCALLIS (Day Lily)							
Aureole. Orange shades with crimson.....	15	1 00	8 00				
Citrina. Citron yellow.....	15	85	6 00				
Flava, Pale yellow.....	15	85	6 00				
Kwanso fl. pl. Double orange.....	15	85	6 00				
Sovereign. Chrome yellow. 3 ft. June-July.....	15	1 25	8 00				
HYPERICUM Moserianum (St. John's Wort). 3 ft. New shrub-like plant, golden-yellow flowers.....	20	1 50	10 00				
LINUM AUSTRIACUM. 1 ft. Glaucescent foliage with azure blue flowers.....	20	1 50	10 00				
LYCHNIS Chalcedonica.....	20	1 50	10 00				

## HARDY PHLOX

Baron von Dedem. Brilliant orange-scarlet with immense trusses and individual flowers.....	20	1 75	12 00
Bridesmaid. Pure white with large crimson-carmine eye.....	20	1 50	10 00
Eclairure. Brilliant magenta with large lighter halo.....	15	85	6 00
Elizabeth Campbell. Bright salmon-pink.....	30	2 75	18 00
Europe. White, distinct carmine eye, large flower.....	30	2 75	18 00
Frau Anton Buchner. Pure white; enormous.....	15	85	6 00
Hindenburg. Crimson-red with darker eye.....	35	3 50	25 00
Jules Sandeau. Dwarf; large-flowering; pure pink.....	35	2 75	18 00
La Vague. Pure Mauve with aniline red eye.....	15	85	6 00
Miss Lassburg. Extra fine pure white.....	20	1 50	10 00
Miss Lingard. (Suffruticosa.) Pure white; the earliest of all.....	20	1 50	10 00
Mrs. Jenkins. A very good white.....	15	85	6 00
Prof. Virchow. Bright carmine overlaid with bright orange-scarlet.....	30	2 00	15 00
Rheinlander. Salmon-pink claret-red eye. Of unusual size.....	25	2 00	15 00
Rhynstrom. (T 2) Beautiful rosy-pink color not unlike that of Paul Neyron rose. A good strong grower.....	25	2 00	15 00
R. P. Struthers. (T 2) Rosy carmine with claret eye. Very bright.....	25	2 00	15 00
Sieboldt. Orange-scarlet with crimson center.....	25	1 50	10 00
Thor. Deep salmon-pink.....	25	2 00	15 00
Von Hockberg. Brilliant amaranth purple.....	25	2 00	15 00
Wanadis. Lilac with violet red eye.....	15	1 25	8 00

## Dwarf and Alpine Phlox

Divaricata Canadensis. Large fragrant lavender flowers on stems 10 inches high.....	20	1 50	10 00
Subulata Alba. A compact mass of foliage. Dainty white flowers in May and June.....	20	1 50	10 00
Subulata Rosea. Rose-pink.....	20	1 50	10 00

# Hardy German Iris

"S" refers to the three standard or upright curling petals. "F" refers to the three falls or drooping petals. The figures preceding the varieties are the rating given to them by the American Iris Society, 10 being the highest rating used in the judging.

## New and Choice Varieties

8.3	<b>Afterglow.</b> Large flowers of soft grayish lavender shading to rich yellow through the center. A thrifty, tall grower and free bloomer	Each	10	100	
					\$0.40 \$3.50
9.4	<b>Ambassador.</b> Late. An almost regal flower that should have a great future. "S" fascinating smoky purple; "F" velvety purple-maroon, orange bearded		1.00	8.50	\$75.00
9.2	<b>Asia.</b> 45 inches. "S" pale silvery lavender deepening at the base to golden-yellow. "F" Pale reddish purple, lighter at the edges. Base of standards are heavily reticulated, beard, bright golden-yellow. Stems strong and vigorous, bearing large flowers of unusual substance and form		3.50	30.00	
9.4	<b>Ballerine.</b> Early. "S" light violet-blue; "F" deeper. Very fragrant. Single blooms often five inches long. Wide rounded standards waved at the edges		1.25	9.00	
8.3	<b>Benbow.</b> "S" and "F" deep violet-blue; large blooms on tall, erect, well developed stems		.65	6.00	
	<b>Canopus.</b> 36 inches. A magnificent Dominion seedling. "S" reddish-violet; broad and finely arching; "F" rich pansy-violet. Large flower of great substance		3.00		
	<b>Cecil Minturn.</b> 24 inches. "S" and "F" a uniform soft shade of cattleya-rose. A beautiful flower, dome shaped, with broad ruffled petals		.60	4.00	\$30.00
8.6	<b>Cluny.</b> "S" soft lilac-blue; "F" a little darker. A new, free-flowering Pallida variety		.30	2.50	20.00
8.0	<b>Col. Candelot.</b> 36 inches. "S" smoky copper; "F" deep rich crimson. Flowers large and distinct in color. A vigorous grower and free flowering			3.00	25.00
8.7	<b>Crusader.</b> "S" light blue; "F" deep violet-blue, with orange beard. Splendid color and form		.50	4.00	30.00
8.3	<b>Dejazet.</b> Late. "S" bronzy-rose with golden sheen; "F" reddish-violet, the whole beautifully blended. Large broad flower			3.00	20.00
9.4	<b>Dominion.</b> A wonderful Iris in a category of its own, and the forerunner of a new race on account of the extraordinary development of the fall. "S" Dauphin's blue or light bluish-violet, large, erectly held, well developed and slightly veined. "F" of exceptional substance expanding at the base to a deep rich indigo-purple velvet. Slight veining at throat; conspicuous orange beard; broad blue-green foliage		5.00	40.00	
8.5	<b>Dream.</b> 36 inches. "S" and "F" soft clear pink. A beautiful Iris of Pallida type. The large flowers are perfect in form and of great substance		1.50		
8.6	<b>Edouard Michel.</b> Late. "S" and "F" unusual shade of intense reddish-purple			5.00	
	<b>Empress of India.</b> A beautiful novelty with long and elegant flower stems bearing blooms of a splendid violet-blue		1.00	6.00	
8.5	<b>Grevin.</b> Late. "S" violet with yellow shading; "F" dark violet with bright yellow veining		.75	7.00	
	<b>Lady Byng.</b> A beautiful Iris with flowers of exceptionally fine form and substance. The color throughout is a clear pale lavender with a slight suffusion of rose		2.50		
8.3	<b>La Neige.</b> Late. "S" and "F" a pure glistening waxy white. The falls are carried stiffly horizontal. Does not multiply rapidly		1.000,	\$200.00	4.00 25.00
9.6	<b>Lent A. Williamson.</b> Early. "S" very broad, soft campanula violet; "F" very large velvety royal purple. Brilliant gold beard. Massive in growth, stalk and flower. Always dependable			5.00	
9.0	<b>Leverrier.</b> 42 inches. "S" light purple; "F" rich velvety pansy-violet. A magnificent Iris of vigorous growth, producing its mammoth flowers on tall branching stems		1.50		
9.1	<b>Lord of June.</b> "S" flappy lavender-blue; "F" rich violet-blue. An exceedingly handsome Iris. Very bold and vigorous habit		.65	5.50	
9.1	<b>Magnifica.</b> Midseason. "S" light violet-blue; "F" dark reddish-purple. A fine strong plant with branching stems. Flowers extraordinarily large, 6 inches long and sweet scented. True strong growing kind		.75	6.00	
8.5	<b>Medrano.</b> Early. "S" and "F" a beautiful dark smoky claret color. Very unusual effect, large flowers		.75	6.00	
8.7	<b>Mlle. Schwartz.</b> 48 inches. Lovely pale mauve flowers of exceptionally large size, borne on very tall, branching stems		1.50		
8.5	<b>Moliere.</b> Early. "S" dark violet; "F" darker violet veined brown at haft. Yellow beard		.75	6.50	
	<b>Mother of Pearl.</b> 48 inches. A pale bluish lavender flower of exceptional substance and a lustrous texture. A wonderful Iris, tall and vigorous in growth and free flowering		.75	6.50	
	<b>Mrs. Hetty Matson.</b> "S" purple fawn, suffused bronze; "F" rich crimson-purple. Rich yellow beard. Large globular flowers on well-branched stems		3.75		
	<b>Mrs. Walter Brewster.</b> "S" lavender-blue; "F" aniline-blue. Often six blooms at the same time		.75	6.50	
8.1	<b>Neptune.</b> 38 inches. "S" bright pale blue; "F" rich dark purple. Flowers very large, borne on tall branching stems; very choice. Midseason		.50	4.00	
8.7	<b>Opera.</b> Early. "S" bright reddish-lilac; "F" deep velvety purple-lilac. Beard yellow			3.50	30.00
	<b>Prospero.</b> "S" pale lavender flushed with yellow at base; "F" deep red-purple with lighter shadings at margin. Heavily marked with brown at the haft. Deep orange beard. Strong grower. Flowers very large and of fine shape		.75	6.00	50.00

IRIS—Continued	Each	10	100
9.0 <b>Queen Caterina.</b> Pale lavender-violet, with orange beard; white haft, veined with bronze. A strong grower and hardy where Caterina fails	\$0.75	\$6.00	
8.1 <b>Raffet.</b> Flowers uniform dark blue, the falls being striped at base with white; beard yellow. A fine late variety		3.00	
<b>Rotura.</b> "S" pale lavender-blue; "F" same shade, suffused deeper blue at the center. Flowers borne on tall, well branched stems. Profuse bloomer	1.50	10.00	
8.3 <b>Seminole.</b> "S" soft violet-rose; "F" rich velvety crimson; brilliant orange beard	.60	5.00	\$40.00
8.7 <b>Shekinah.</b> 36 inches. Clear soft yellow, shaded through the center. One of the finest yellow Irises and the first of Pallida growth. Midseason	.75	6.50	
9.3 <b>Souv. de Mme. Gaudichau.</b> "S" Bradley's violet; "F" brilliant black-purple. A wonderful color and splendid flower and plant. Millet's best variety	1.50	12.00	
<b>Susan Bliss.</b> 42 inches. Exquisite flowers of a uniform shade of deep rose pink, with a light orange beard. Fine shape and of splendid substance. Tall and very free flowering. One of the best	3.00		
<b>The Irca.</b> "S" clear deep saffron-yellow; "F" velvety dark plum-edged golden band through center; golden reticulations at base	.50	4.00	30.00
<b>Trianon.</b> "S" yellow; "F" yellow with bluish reflections. Color delicate and new. A vigorous grower and very floriferous	.50	4.00	30.00
8.4 <b>Troost.</b> 24 inches. "S" deep rosy purple; "F" paler, veined violet changing to brown	.75	6.00	
8.4 <b>W. J. Fryer.</b> "S" large bright yellow; "F" large deep maroon with narrow yellow border; center shaded violet	.75	6.00	
8.5 <b>Zwanenburg.</b> 20 inches. "S" cream, striped maroon; "F" dark olive-brown, edged violet. Large flowers of peculiarly pleasing coloring. Early	.75	6.00	
8.9 <b>Alcazar.</b> "S" light bluish-violet; "F" rich velvety crimson-purple. A very rich and striking flower	.30	2.50	15.00
7.8 <b>Amas (Machrantha).</b> "S" rich blue; "F" violet	1.50	10.00	
8.3 <b>Archeveque (Archbishop).</b> "S" Deep velvety violet; "F" deep purple-violet	.25	2.00	15.00
7.4 <b>Aurea.</b> "S" and "F" rich pure chrome-yellow	1.00	7.50	
7.5 <b>Caprice.</b> "S" reddish purple; "F" deeper purple		1.00	8.00
7.1 <b>Celeste.</b> Beautiful sky-blue, very fine	.75	5.00	
7.5 <b>Dalmarius.</b> "S" pale gray-blue; "F" darker and shaded violet-brown; free bloomer, increases rapidly		1.00	7.00
7.6 <b>Dorothea.</b> "S" mauve, deeper in center; "F" soft blue with orange veining		.80	6.00
7.8 <b>Eldorado.</b> "S" bronze, shaded yellow; "F" violet-purple touched with bronze-yellow		1.00	8.00
8.0 <b>Fairy.</b> Beautiful white with blue border and veins		.80	5.00
7.6 <b>Florentina Alba.</b> This is a good early white	.75	5.00	
6.5 <b>Gertrude.</b> Deep violet-blue. Very fragrant. Per 1,000, \$40.00		.80	5.00
7.3 <b>Her Majesty.</b> "S" soft rose; "F" deeper rose, heavily veined		1.25	10.00
7.9 <b>Iris King.</b> "S" old gold; "F" rich crimson bordered with gold; a very desirable variety		1.50	12.00
8.6 <b>Isoline.</b> "S" lilac-pink; "F" purplish old rose. A splendid flower and deliciously scented		1.50	12.00
7.8 <b>Jeanne d'Arc.</b> Clear lilac and white. 1,000, \$60.00		1.00	8.00
8.1 <b>Juniata.</b> Clear blue, deeper than Pallida Dalmatica. One of the tallest; flowers large and fragrant		1.50	10.00
7.8 <b>Kochi.</b> "S" Purple-lilac; "F" velvety black		1.00	6.00
8.2 <b>Lohengrin.</b> Large handsome silvery-mauve flowers. 1,000, \$50.00		1.00	6.00
7.9 <b>Loreley.</b> "S" Light yellow; "F" Ultramarine-blue. 1,000, \$50.00		.75	6.00
7.4 <b>Mme. Chereau.</b> Pure white, with a broad and irregular border of clear blue		.70	5.00
<b>Mme. Pacquette.</b> "S" and "F" bright rosy-claret		.80	6.00
8.4 <b>Monsignor.</b> "S" bluish lavender; "F" violet with white pencilings at throat; late. 1,000, \$40.00		.60	5.00
7.9 <b>Mrs. Fryer.</b> "S" white shaded heliotrope; "F" purple-crimson		2.00	
7.8 <b>Oriflamm.</b> "S" Light blue; "F" rich violet-purple. Immense handsome flowers	30	2.50	20.00
8.8 <b>Pallida Dalmatica.</b> Exquisite lavender-blue		1.50	12.00
8.1 <b>Parc De Neuilly.</b> Deep violet-blue. 1,000, \$80.00		1.25	10.00
7.9 <b>Parsiana.</b> "S" white, heavily dotted and shaded lilac; "F" white, frilled lilac at edge		1.25	10.00
7.2 <b>Princess Victoria Louise.</b> "S" sulphur-yellow; "F" plum color, shaded primrose. 1,000, \$50.00		1.00	8.00
8.3 <b>Prosper Laugier.</b> Midseason. "S" fiery bronze; "F" velvety ruby-purple. 1,000, \$80.00		1.50	10.00
8.4 <b>Quaker Lady.</b> "S" smoky lavender, shaded yellow; "F" ageratum-blue and old-gold		1.50	12.00
7.4 <b>Queen of May.</b> "S" lilac-pink; "F" lilac blended with white; distinct		.75	6.00
8.4 <b>Rhein Nixe.</b> "S" white, very large; "F" rich violet-purple, narrow white edge		1.20	10.00
7.6 <b>Sherwin Wright.</b> Early. "S" and "F" splendid golden-yellow without shading or markings		1.00	8.00
7.6 <b>Stormcloud.</b> (Nuce d'Orange) Very large flowers of grayish slate-blue with bronze shading; "F" purplish-blue. Very fine. 1,000, \$40.00		.60	5.00
7.4 <b>Tamerlane.</b> "S" pale violet; "F" deep purple. A new and splendid variety. 1,000, \$80.00		1.20	10.00
8.0 <b>Viollacea Grandiflora.</b> "S" and "F" clear violet-blue. The best true blue. 1,000, \$15.00		1.00	6.00
MIXED			2.00

## VARIOUS IRIS

<b>SIBIRICA Orientalis.</b> (Yale-blue.) A slender, graceful, tall-growing Iris, with deep blue flowers	.85	6.00
<b>Geo. Wallace.</b> (Azure-blue.) "F" marked white	.85	6.00
<b>Perry's Blue.</b> A tall, beautiful variety, and extra fine for cutting. Large, well formed flowers of a wonderful shade of sky-blue	1.00	7.50
<b>PUMILA Hybrida.</b> Dwarf variety of German Iris growing about 8 inches high, very free-blooming, sweet-scented. These bloom about two weeks before the German Iris		.65 5.00
<b>Cyanea.</b> Rich royal-purple with black shading		.65 5.00

# Vaughan's Peonies

5 of a Kind at the Ten Rate  
25 of a Kind at the 100 Rate

WE have an exceptionally large stock of our own growing. Strictly true to name, all in strong divisions, with from 2 to 5 eyes each. Besides these divided roots, we can supply many of the following varieties in plants, two years (5 eyes and up); and three years (5 to 8 eyes and up) from division. These sizes are more suitable for private customers.

The figures preceding the varieties are the rating given to them by the American Peony Society.

## WHITE AND LIGHT SORTS

	Each	10	100
8.8 Alsace-Lorraine. Creamy-white; late.....	\$3 00	\$25 00	.....
8.7 Avalanche. Pure snow-white, with a few pencillings of carmine on the edge of the center petals; fragrant. A splendid white; crown type; late midseason.....	1000, \$350.00	60	5 00 \$40 00
9.0 Baroness Schroeder. Rose type; late. White with shadings of flesh. Its immense flowers of great substance are freely produced, lasting a long time. June rose fragrance.....	75	6 50	55 00
8.1 Couronne d'Or. Snow-white, yellow reflex, very large. Late.....	40	3 00	25 00
7.8 Duc de Wellington. Very large, well-formed sulphur-white bloom, stems very firm and long; fragrant.....	1000, \$180.00	30	2 50 20 00
8.1 Duchess de Nemours. (Calot.) Sulphur-white with greenish reflex, cup-shape.....	1000, \$180.00	35	2 50 20 00
9.3 Festiva Maxima. Flowers of immense size, 7 to 8 inches in diameter, snow-white with red blotches on edges of center petals.....	1000, \$180.00	35	2 50 20 00
9.1 Frances Willard. Blush white changing to pure white.....	2 50	20 00	.....
9.8 Kelway's Glorious. Cream-white; midseason.....	15 00	.....	.....
9.1 Lady A. Duff. Pale pink; midseason.....	3 00	.....	.....
8.3 La Rosiere. White with cream-white center; semi-double; midseason.....	60	5 00	40 00
7.5 La Tulipe. Delicate blush-white, shading to ivory-white with red tulip markings on the outside of guard petals; semi-rose type; very large; fragrant.....	35	3 00	25 00
9.9 LeCygne. Unquestionably the finest white.....	12 00	.....	.....
7.9 Madame de Verneville. Guard petals sulphur-white, center delicate rose-white, one of the most desirable of the white Peonies for all purposes. June rose fragrance.....	1000, \$180.00	30	2 50 20 00
8.9 Mme. Emile Lemoine. As this flower opens it has the cream-and-blush tinting of an oriental pearl, exquisite and delicate. It should be screened from the sun, or the flowers cut when in bud. The blossoms are very large. Midseason.....	1 00	9 00	80 00
9.4 Mad. Jules Dessert. White; midseason.....	3 50	.....	.....
8.5 Marie Lemoine. Large, compact, pure white, cream-white center, carmine tips. Fragrant; late.....	50	4 00	30 00
7.3 Miss Salway. Lilac white. Early midseason.....	6 00	.....	.....
8.3 Mons. Dupont. Very large, cup-shaped flower; ivory-white; center petals splashed with carmine. The golden stamens show at the base of the petals; fragrant; a strong grower; very tall; midseason.....	50	4 50	35 00
9.1 Nymphaea. Semi-double flowers of delicate creamy white. Yellow stamens.....	5 50	.....	.....
8.9 Pleas' Jubilee. Ivory-white; midseason.....	4 00	.....	.....
6.8 Queen Victoria. The best white for general use. A splendid keeper and shipper and for cold storage. Bomb type; early.....	1000, \$180.00	25	2 25 20 00
9.7 Solange. Deep cream, tinged with amber. Late.....	3 75	.....	.....
9.4 Tourangelle. Pearl-white overlaid with delicate shades of salmon.....	3 75	.....	.....

## LIGHT AND DARK PINK AND ROSE

7.1 Alexander Dumas. Light violet-rose, of medium size. A creamy-white collar of narrow petals mingled with the white outer petals. A fine cut-flower variety and a good producer. Early midseason.....	35	2 50	20 00
7.7 Dorchester. Creamy flesh-color, tinged with pink.....	1000, \$200.00	35	3 00 25 00
7.6 Edulis Superba. Bright clear mauve-pink with silvery reflex; fragrant. This variety is usually in bloom by Decoration Day.....	1000, \$180.00	35	2 50 20 00
8.7 Elwood Pleas. A shade lighter in color than La France; late midseason.....	4 00	.....	.....
6.6 Faust. Guard petals and crown hydrangea-pink, changing to lilac-white; collar of narrow sulphur-yellow petals.....	35	3 00	25 00
5.8 Fragrans. Bomb type, solferino-red with silvery reflex; strong grower and free-bloomer. Good cut-flower variety; late.....	1000, \$180.00	30	2 50 20 00
8.9 Georgiana Shaylor. Pale rose-pink; midseason.....	3 50	.....	.....
7.9 Jeanne d'Arc. Collar, cream-white, shaded with sulphur. Guards, pale lilac-rose, and full high brilliant pink center, with occasional carmine spots. A vigorous plant; midsummer bloomer; fragrant.....	1000, \$180.00	30	2 50 20 00
Kohinoor. Shell-pink, very free, splendid cut-flower; late midseason.....	1000, \$180.00	35	2 50 20 00
6.0 Lady Leonora Bramwell. Pale lilac-rose; center flecked crimson; fragrant; vigorous grower and free-bloomer; early midseason.....	35	3 00	20 00
9.2 La Fee. Rose-pink, with creamy-white or straw-colored collar. Early.....	12 00	.....	.....
9.0 La France. Soft appleblossom-pink; late midseason.....	5 00	.....	.....
7.3 L'Indispensable. Large full blooms of clear shell-pink.....	30	2 50	20 00
8.1 Livingstone. Very massive solid light pink of the highest class. Rose-shape. Free, vigorous bloomer and very late.....	75	6 50	50 00
7.7 Mad. de Vatry. Crown type; guards lilac-white; crown sulphur-white; splendid cut-flower variety; tall, free-flowering; fragrant; midseason.....	35	3 00	25 00
7.9 Mad. Ducl. Light rose, silver reflex. Resembles Mons. Jules Elis.....	50	4 50	35 00
8.3 Mad. Joanne Sallier. Violet rose. Early.....	3 50	.....	.....
8.4 Marguerite Gerard. Large, compact, semi-rose developing into a crown with stamens. Very pale hydrangea-pink, fading to nearly white, central petals flecked dark carmine. Free, late, 1,000, \$350.00.....	60	5 00	40 00

## Light and Dark Pink and Rose—Cont'd.

	Each	10	100
9.1 Martha Bulloch. Soft rose-pink.....	\$10 00	.....	.....
Mary P. King. Light coral-pink.....	6 00	.....	.....
9.4 Mary Woodbury Shaylor. Clear pink with cream center; midseason.....	15 00	.....	.....
9.0 Milton Hill. Clear soft flesh-color; late.....	2 50	.....	.....
9.2 M. Jules Elie. The best pink.....	75	\$7 00	\$60 00
8.5 Octavie Demay. Very large, flat crown, guards and center delicate hydrangea-pink; collar almost white. Very fragrant; very dwarf; midseason.....	60	5 00	40 00
8.2 Pierre Duchartre. Rose type; late. Large, compact flowers of a delicate flesh-pink; fragrant.....	1 00	9 00	80 00
8.7 President Taft. (Reine Hortense.) Delicate hydrangea-pink. A vigorous, strong grower and profuse bloomer; midseason.....	1 00	9 00	75 00
7.4 Princess Beatrice. Light violet-rose with crimson flecks; compact and large; free-bloomer; fragrant; early midseason.....	30	2 50	20 00
8.9 Rosette. Delicate shell-pink shading to a salmon at base of petals.....	4 50	.....	.....
9.0 Sarah Bernhardt. Appleblossom-pink; late midseason.....	2 00	17 50	.....
9.8 Therese. Violet-rose, changing to lilac-white; midseason.....	3 50	30 00	.....
7.8 Triomphe de l'Exposition de Lille. Large flower; hydrangea-pink, splashed with darker tints and with white reflex. A splendid sort; late midseason.....	40	3 50	30 00
8.3 Venus. Pale hydrangea-pink; midseason.....	75	6 50	.....
9.3 Walter Faxon. Bright delicate rose.....	4 50	.....	.....

## RED AND CRIMSON

7.8 Augustin d'Hour. Bomb type; midseason. Color very deep, rich, brilliant solferino-red with slight silvery reflex.....	60	5 00	40 00
8.6 Cherry Hill. Deep garnet with conspicuous sheen; midseason.....	10 00	.....	.....
7.1 Delachei. Violet-crimson; large, compact flower; semi-rose type. A good red peony.....	35	3 00	25 00
7.2 E. G. Hill. Carmine-rose; early midseason.....	2 00	18 00	.....
8.4 Felix Crousse. Best red for florists. 1000, \$350.00.....	50	4 50	40 00
8.2 Grover Cleveland. Rich dark crimson; late.....	1 00	9 00	.....
8.8 Karl Rosenfield. Very large flower, globular semi-rose type. Extremely vigorous grower; tall and free-flowering, early.....	1 00	9 00	75 00
7.7 L'Eclatante. Bomb type. Very large, compact, brilliant red. Strong, vigorous plant of medium height. Good commercial variety.....	50	4 00	30 00
9.0 Longfellow. A brilliant crimson with a cherry tone.....	4 00	.....	.....
6.9 Louis Van Houtte. Medium size, semi-rose type. Deep carmine-rose, tipped silver with a brilliant fiery reflex; medium late.....	1000, \$225.00	35	3 00 25 00
Mad. Gaudichau. "A brilliant dark red.....	6 00	.....	.....
7.5 Marechal Valliant (Grandiflora Rubra). Of immense size, light red, resembling the American Beauty rose; rose type; a strong grower; one of the largest red.....	1000, \$220.00	35	3 00 25 00
8.7 Mary Brand. Vivid crimson of immense size; full double; a free-bloomer and a strong grower; delightful fragrance; midseason.....	2 00	17 50	150 00
6.5 Meissonier. Brilliant purple-red; midseason.....	40	5 00	30 00
7.7 Mons. Krelage. Dark solferino-red, with silvery tips. Late.....	60	5 00	40 00
8.8 Mons. Martin Cahuzac. Dark purple-garnet with black reflex.....	2 50	.....	.....
Officialis Rubra Plena. This is the old-fashioned red, the most brilliant of all red peonies; early and splendid cut flower.....	50	4 50	40 00
8.8 Richard Carvel. Very early, deep red. In bloom with Edulis Superba. Fragrant. Ranks with Karl Rosenfield and M. Martin Cahuzac as the three best dark red peonies.....	3 00	27 50	250 00

## JAPANESE-FLOWERED PEONIES

Amo-No-Sode. Bright-rose, shading lighter toward the edge of the petals; similar to Tamabako.....	7 00	60 00	500 00
Flashlight. Pale Tyrian rose with dull golden center.....	3 00	.....	.....
Gold Mine. Petals deep rose; deep gold center.....	2 00	.....	.....
8.6 Mikado. Guards velvety-crimson, forming a cup enclosing a filigree cushion of crimson petaloids; edged and tipped gold.....	1 75	.....	.....
Snow Wheel. Waxy-white.....	3 00	.....	.....
Some Ganoko. Rosy-crimson, edged cream.....	5 00	.....	.....
Taikoon. Very large, gorgeous amaranth-rose, brilliant and glossy.....	5 00	.....	.....
Torpilleur. Guard petals lively purplish-carmine; central filamentous petals of same tint but streaked and tipped with yellow.....	3 50	.....	.....

## SINGLE PEONIES

Clio. Pink petals and long golden pollen-bearing stamens.....	75	7 00	.....
La Fiancee. Pure white.....	1 50	12 50	.....
Perle Rose. Delicate clear China pink with silvery edge.....	2 00	.....	.....
Veloutine. Tyrian-rose with velvety reflex.....	1 25	10 00	.....

## UN-NAMED PEONIES—Divided Roots of from 2 to 5 Eyes

	Each	10	100
Double Pink.....	\$0 25	\$2 00	\$15 00
Double Red.....	30	2 50	20 00
Double White.....	25	2 00	18 00
Double Mixed.....	20	1 75	12 00

## PEONIES IN CASE LOTS

For several years we have sold specially packed cases. The roots are young and each has 2 to 5 eyes. These cases contain 75 double white, 75 double pink and 50 double red, each color separate—200 roots in all. Price, per case, \$30.00. We cannot divide cases.



# FLOWER BASKETS

Prices Subject to Change  
Without Notice.  
Packing Cases at Cost.

NEWEST  
PATTERNS

THE Baskets we illustrate on this page are mostly staple and well-known styles which have proven satisfactory when used for Cut Flowers and Plants. We can fill orders promptly and satisfactorily. Give us a trial order. Let us send you a \$10.00 assortment.

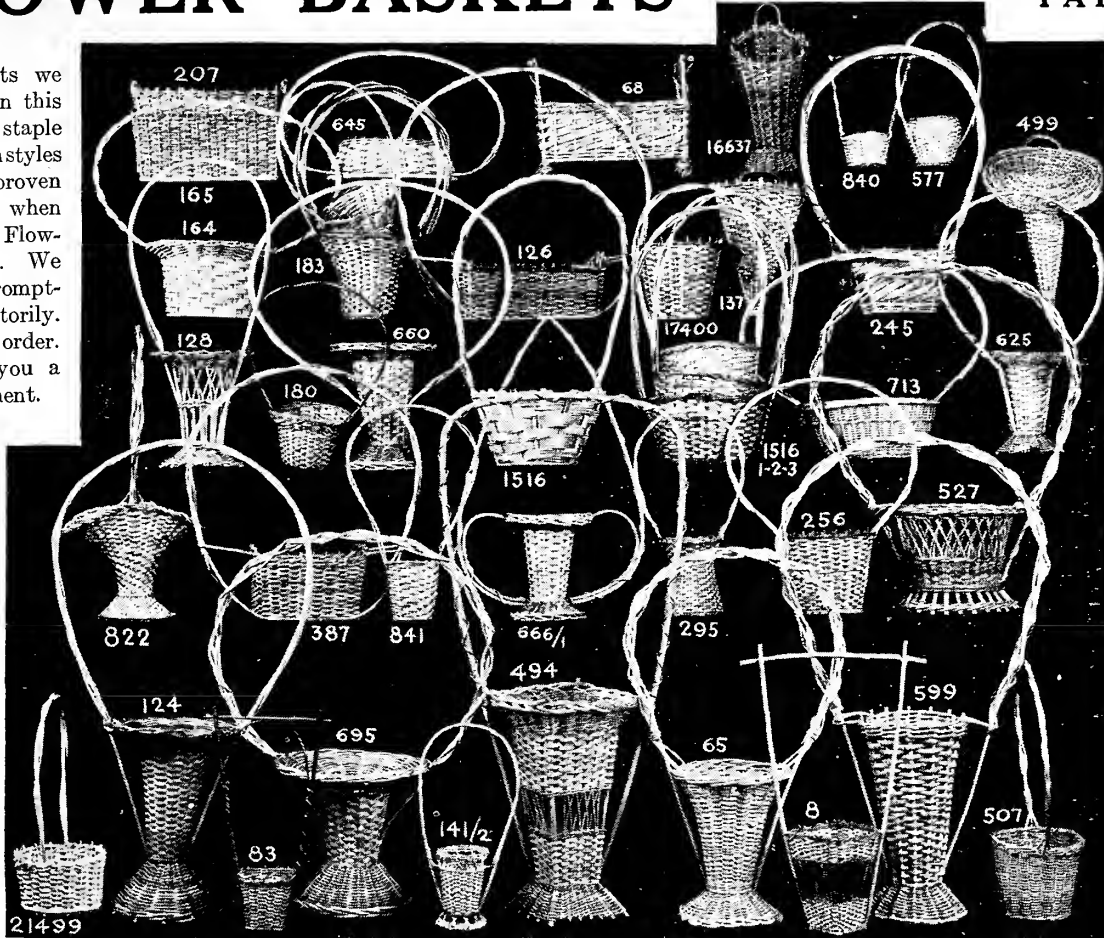

Style No.	Diameter, inch	Depth, inch	Overall, inch	Natural, ea.	Stained, ea.	Two-tone, ea.	Liner extra	Style No.	Diameter, inch	Depth, inch	Overall, inch	Natural, ea.	Stained, ea.	Two-tone, ea.	Liner extra
8	5	8	24					494	9	17	40			\$2.75	Included
14 1/2	4	5 1/2	14	\$0.25	\$0.33	\$0.85	Includes \$0.07	499/1			16			1.35	"
37 5/8				2.75	Per Dozen	.38		499/2			18			1.95	"
6				4.00	"			507/4	4 1/2			\$0.35	\$0.40	1.50	\$0.20
8				5.30	"			507/5	5 1/2			.40	.50	.60	.20
9				6.60	"			507/6	6 1/2			.50	.75	.85	.20
10				8.00	"			507/7	7 1/2			.70	.90	1.10	.25
11				9.25	"			507/8	8 1/2			.90	1.10	1.40	.30
65/2	11	14	36	1.45	1.60	1.75	.40	507/9	9 1/2			1.00	1.25	1.55	.35
3	14	19	44	2.20	2.45	2.65	.50	527/1	10	7 1/2	26	1.35	1.45	1.65	.35
4	16	24	50	2.70	3.00	3.45	.60	527/2	12	10	29	1.40	1.55	1.80	.45
68/1	6	7	14	.95	1.10	1.30	.30	579	4 1/2		13	.25	.33	.38	.07
2	6 1/2	7 1/2	19	1.15	1.25	1.65	.35	593	6 1/2		28	1.05	1.20	1.35	.15
3	7	8	22	1.60	1.70	2.15	.45	599/0	6	12	30			1.30	Included
83/1	4	5 1/2	18	.25	.30	.35	.15	599/1	7	14	31			1.50	"
105	3 1/2			-1.75	Per Dozen		No liners	599/2	9	18	41			2.40	"
124/1	7	9	22	.37	.42	.48	.10	625/3	11	22	48			3.45	"
2	8	10 1/2	27	.50	.60	.70	.15	625/1	8	6 1/2	20	.45	.50	.60	.10
3	9	13	32	.70	.80	.90	.20	625/2	10	9	27	.70	.85	.95	.13
4	10	18	40	1.30	1.50	1.70	.25	625/3	13	10	30	.90	1.10	1.20	.20
126/0	4 W	4	10 L	.45	.50	.60	.25	645	9 1/2	4	28	.80	.95	1.10	.30
1	5 W	5	14	.55	.70	.85	.30	660/1	8	6 1/2	20			.95	Included
2	6 W	6	18	.60	.75	.90	.40	660/2	10	9	27			1.20	"
3	7 W	7 1/2	21	1.00	1.20	1.65	.35	660/3	13	10	30			1.55	"
128/1	7	9	22	1.75	1.95	2.30	.45	666/1	8	7	24			1.00	"
2	8	10 1/2	27	.40	.45	.50	.10	666/2	10	9	27			1.40	"
3	9	13	32	.50	.60	.70	.15	666/3	13	10	40			1.65	"
137				.70	.80	.90	.20	695/1	10	10	27			1.55	"
164/1	11	5	15	.85	.95	1.15	.25	695/2	12	12	32			1.95	"
2	12	6	19	1.20	1.35	1.60	.30	695/3	14	14	34			2.55	"
3	14	6	20	1.30	1.55	1.80	.35	713/3	10	3	12	.70	.85	1.00	.20
165/1	5 1/2	5 1/2	10	.40	.50	.70	.30	822/3	11	5	13	.85	1.00	1.20	.25
2	6	5 1/2	13	.50	.70	.90	.40	822/4	12		14	1.00	1.20	1.40	.35
3	6 1/2	6	18	.60	.85	1.10	.50	822/5	11		22 doz.	4.80	doz. 6.60	doz. 7.80	doz. 1.20
4	7	6 1/2	21	.75	1.00	1.35	.65	840/1	12		26	" 5.40	" 7.20	" 8.40	" 1.20
180/1	5	4	14	.20	.25	.30	.10	840/2	13		28	" 6.60	" 8.40	" 10.20	" 1.80
2	7	5	17	.25	.30	.35	.15	840/3	4 1/2	3	12	" 1.20	" 1.55	" 2.20	" .50
183/3	8 1/2	6 1/2	16	.30	.40	.50	.20	841	5	3 1/2	13	" 1.60	" 1.90	" 2.50	" .70
4	9	7	18	.35	.45	.55	.22	1516/1	4	4 1/2	16 each	1.90	each 2.35	each 2.65	each 1.20
5	9 1/2	7 1/2	20	.40	.50	.65	.28	1516/2	6	6	22	.55	.65	.85	.30
207/0	4	4 1/2	10	.35	.45	.55	.22	1516/3	8	8	24	.95	1.15	1.40	.40
1	5	5	14	.40	.50	.65	.28	16673/0	15	9	26	1.40	1.70	2.00	.55
245/1	9 1/2	5 1/2	20	.75	.90	1.10	.35	16673/1	3 1/2		15	.70	.85	1.00	.25
2	10	6	24	1.00	1.20	1.50	.45	17400	5		19	1.00	1.20	1.30	.30
3	12	7	26	1.45	1.70	2.10	.60	21499/1	5 1/2		21	1.20	1.35	1.50	.35
256	5			.18	.30	.32	No liners	17400	5		doz. 2.10	doz. 2.75	doz. 3.60	No Liners	
	6			.25	.35	.50	"		6		3.00	4.00	4.85		
	7			.35	.45	.60	"		7		4.10	5.10	6.30		
	8			.45	.60	.80	"		8		5.30	6.60	8.60		
295	5	6 1/2	17	.30	.40	.45	.10		9		6.60	8.60	11.25		
387/1	5 1/2	5 1/2	11 L	.65	.75	.85	.25	21499/2	4	4	16 each	.30	each .35	each .40	each .20
2	6	12 1/2	21	1.20	1.35	1.55	.35	21499/3	7	4 1/2	18	.35	each .40	each .50	.22
3	6 1/2	6	18	1.45	1.70	1.95	.45		8	5	20	.40	.50	.55	.23



# Vaughan's Greenhouse and Florists' Supplies

Prices quoted in this Catalogue are subject to change without notice, owing to the unsteady condition of the market. This applies particularly to Fertilizers, Wire, Tinfoil, etc. For parcel post rates see order sheet.

**APRONS RUBBER.** These are especially made for us of the best quality sheeting and are 1½ yds. long. Each, \$2.35; 3 for \$6.75. Postage, 25c each, extra.

**CAPE FLOWERS.** Lb.  
Pure White. Extra fine quality ..... \$1.35  
Colored. Bright shades ..... 2.50

**CARNATION BANDS, Rubber.** Tiny rubber bands, almost invisible. They are put on the buds just before the flowers open or after the calyx bursts. Per lb. box of about 13,000, \$3.00 postpaid.

**CARNATION STAPLE, Pillsbury's.** A clever little device for mending Carnation flowers with burst calyx. The staple is practically invisible, being made of very fine hair wire. Price, 1,000 staples, 35c.

## CUT-FLOWER BOXES.

All sizes packed 100 covers per bundle and 100 bottoms per bundle.

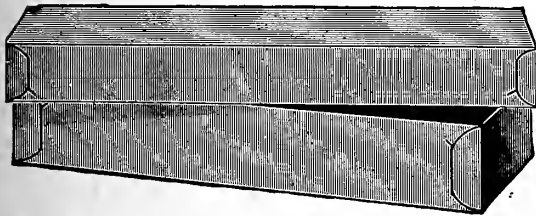

**F. O. B. Chicago only.** Printing \$3.75 extra. In gold \$7.50 extra for each order of 100 to 1,000 boxes assorted sizes. We carry a complete

stock and can usually fill orders promptly. If required printed, usually means delay of about ten to twelve days.

Prices subject to change without notice owing to market conditions.

## VAUGHAN'S "GREEN" GRADE.

Fine, green-lined, moisture-proof board. Very popular.

Size in inches	Weight Per 100	Per 100	Size in inches	Weight Per 100	Per 100
3 x 18x5	35 lbs.	\$4.20	4x24x 8	70 lbs.	\$ 7.50
3 x 21x5	40 lbs.	4.60	5x28x 8	90 lbs.	9.00
3½x24x5	50 lbs.	5.50	5x36x 8	125 lbs.	11.25
3½x30x5	65 lbs.	6.50	6x40x10	165 lbs.	16.00

## FLORAL DESIGN BOXES. (Gray.)

No. 25. 7x30x12	\$17.25	No. 27. 8x20x20	\$19.00
No. 26. 6x36x14	18.50	No. 28. 8x24x24	23.00

Packed 25 complete per bundle.

## CORSAGE BOXES. Pearl Gray.

5x9x6, 30 lbs.	\$3.90	5½x11x8, 45 lbs.	\$4.90
----------------	--------	------------------	--------

## DOVES, Vaughan's Flexible

The wings of these doves are set in such a manner that by bending they can be made to assume different positions. We are in a position to fill orders promptly, as we carry an excellent stock and give greatest care in packing. Special prices for quantity on application.

Doves have been very scarce for a year. First quality. Each, \$2.00; doz., \$23.00.

### Extra Quality Birds.

Price, ea., \$2.50; 6 for \$13.00; doz., \$26.00.

## WATER-ING POTS

American.

Heavy galvanized round can, 2 copper-faced roses, long sprouts. 4-qt. \$4.35; 6-qt. \$4.75; 8-qt., \$4.95; 10-qt., \$5.35; 12-qt., \$5.85.

**French Style.** Oval, otherwise the same make as above. 6-qt., \$5.20; 8-qt., \$5.50; 10-qt., \$5.95; 12-qt., \$6.65.

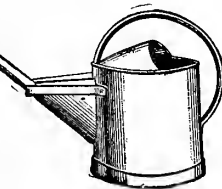

French Style

## Reeds and Raffia

REEDS.	Per lb.	5lbs.	Per lb.	REEDS.	Per lb.	5lbs.	Per lb.
No. 1	\$.95	\$.90	No. 5	\$.75	\$.70		
No. 2	.90	.85	No. 6	.75	.70		
No. 3	.85	.80	No. 7	.65	.60		
No. 4	.80	.75	¾ inch Flat	.70	.65		

**BASKET BOTTOMS.** Write for prices.

**RAFFIA.** Natural, Best Grade, f. o. b. Chicago, lb., 35c; 5 lb. lots, per lb., 30c; 10 lb. lots, per lb., 26c; 100 lb., \$23.00. Bals lots (about 225 lbs.), per 100 lbs., \$21.00.

**Dyed**—Old gold, pink, purple, emerald green, dark red, bright red, black, navy blue, orange. Per lb., 80c; 5 lbs. at 75c; 10 lbs. at 72c; 25 lb. at 70c. Samples on application.

## LETTERS AND FIGURES

**IMMORTELLE LETTERING.** Purple.

Per 4-yard pkg. 95c; 6 pkgs. \$5.00.

**IMMORTELLE LETTERS AND FIGURES.**

1½ or 2 inches in length, 5c each; 100, \$4.50.

**BOSTON FLORISTS'.** Patent fasteners for each letter, 1½ and 2 inches, per 100, \$3.50.

**EASTON SCRIPT.** Neatest ever made. Can supply the following words: Asleep, Baby, Husband, Wife, Grandpa, Grandma, Father, Mother, Brother, Sister, Rest, At Rest, Our, My, Finis and Friend. Per letter, each, 4½c.

**PAPER SCRIPT WORDS.** Gold finish. The best letter ever introduced for use on ribbon and chiffon in the following inscriptions: Mother, Father, Brother, Sister, Asleep, etc.; ten words in a package. Price, less than 100 words, 5c per word; per 100 words, \$3.50.

**CLOCK DIALS.** Purple face with white figures, or white face with purple figures. 4-inch., per doz., \$4.50; 7-inch., per doz., \$5.25.

**GILT RIBBON LETTERS.** Gummed. 1½-in. per 100, 75c; per 1000, \$4.00; ¾-in., per 100, 60c; per 1000, \$3.50.

**CHENILLE LETTERING.** Silk—Purple, scarlet, pink, light blue.

yellow and white, at 75c per pkg. of 12 yds; \$7.50 per doz. pkgs. **Worsted, Large**—Purple, pink, scarlet, light and dark blue, white or yellow, 12 yards, 45c; per gross, \$4.50.

**Worsted, Medium**—12yards, 35c; doz., \$3.75.

**Worsted, Small**—Same colors, 12 yards, 30c; gross, \$3.00.

**Twisted Chenille, Large**—Any color, 12 yds, 45c; gross, \$4.50.



Tin, Green Vase



Galv. Vase

**VASE. Green Earthenware Cemetery.** A strong and ornamental vase, that keeps its color. Each, 35c; per dozen, \$3.20; 3 dozen for \$9.00.

**Tin, Green Painted, with spike.** Each, 20c; doz. \$1.80; 3 doz. for \$4.50.



Green Cemetery Vase

## A Good Variety of Sizes in These Flower Vases

And they are built right. Galvanized, hand soldered, with wire reinforcement at the top—the sides tapering so that they nest. Attractively striped in red.

Diameter			Price	Diameter			Price
Style	Top	Bot.	Ht. Per Doz.	Style	Top	Bot.	Ht. Per Doz.
253	4¼ in.	3½ in.	10 in. \$4 50	65	7½ in.	6½ in.	8 in. \$5 00
255	6½ in.	5¼ in.	12 in. 6 75	66	9 in.	7½ in.	10 in. 6 00
257	6½ in.	5¼ in.	15 in. 7 80	68	9 in.	7½ in.	12½ in. 9 00
57	5 in.	3½ in.	5 in. 2 75	69	9 in.	7½ in.	18 in. 12 00
59	6½ in.	5½ in.	7 in. 4 20	70	9 in.	7½ in.	24 in. 13 20

## The New Fibre Store Vases Much Reduced in Price

Moulded seamless in one piece absolutely waterproof, cannot rust or corrode, scratch furniture or leave rust marks, noiseless, will harmonize with the most luxurious surroundings in Mahogany finish. Very useful and attractive for ice boxes, show cases and window display.



Size	Height	Width	Approximate Weight and No. in Carton	Price Per Doz.
0	13	8¾	½ doz., 20 lb.	\$14.00
1	10	6	½ doz., 13 lb.	12.00
2	8¾	4¾	½ doz., 10 lb.	11.00
3	5½	4¼	½ doz., 6 lb.	9.50
4	4½	3¾	½ doz., 5 lb.	9.50
11	18	6¾	½ doz., 24 lb.	14.50
22	15	5¼	½ doz., 13 lb.	12.50
33	12	4¾	½ doz., 10 lb.	12.00

# Rubber Hose, Couplers, Nozzles, Etc.

## ELECTRIC NON-KINKABLE GUARANTEED HOSE

A brand of hose, manufactured especially for greenhouse use. The inner tube is made of best quality rubber, very strong; the jacket of canvas or duck is mixed in such a way with the outer cover that it is extremely pliable and will not kink or crack. Comes in bales of 500 feet; order exact number of feet you require. We can cut in any length.

**Guarantee**—We guarantee Electric Hose against all defects in quality or workmanship for the period of one year. This guarantee does not cover improper handling or abuse. We are headquarters and can meet competition.

**Price**  $\frac{3}{4}$  or  $\frac{1}{2}$  inch; couplings free; sample mailed free if desired.

1 to 24 feet.....	per ft. 24c	50 to 99 feet.....	per ft. 22c
25 to 49 feet.....	per ft. 23c	100 to 400 feet.....	per ft. 21c
In bales of 500 ft., 20c ft.			



### HOSE COUPLER, The "Snap."

A new and simple coupling, easy to operate; stationary washer; cannot fall out.



**No. 1**—Screws onto hydrant or old threaded coupling; use with No. 2 in connecting hose. Each, 35c; doz., \$3.50.  
**No. 2**—Screws into faucet or ground pipe, on which it may be left permanently, and to it the hose is attached by the lever connection, No. 1. Can also be screwed into old threaded coupling. Each, 25c; doz., \$2.40.

**Common**—Brass, for  $\frac{1}{2}$  or  $\frac{3}{4}$ -in. hose. Each, 20c; doz., \$1.80. 1-in., each, 28c; doz., \$2.50.

### HOSE MENDER, The Cooper.



It is simple, practical and effective. It does not reduce the diameter of the hose. It will not rust or wear out. It can be used as many times as desired. You need no wires, pliers or mechanical skill to adjust them. Price: For  $\frac{1}{2}$  or  $\frac{3}{4}$  inch hose, each, 10c; 4 for 35c; doz., 90c. 1-inch hose, each, 12c.; doz., \$1.15.

**HOSE MENDERS, Iron.**— $\frac{3}{4}$ -in. Each, 7c; doz., 70c; gross, \$7.25.

### HOSE REDUCERS.

For connecting two lengths of hose of different diameter, 1 inch to  $\frac{3}{4}$  inch. Each, 65c; doz., \$7.00.  $\frac{3}{4}$  inch to  $\frac{1}{2}$  inch, each, 55c; doz., \$6.00.

### PERFECT CLINCHING HOSE COUPLER.



$\frac{3}{4}$ -inch. Per pair, 25c; per doz., \$2.50.

**PERFECT CLINCHING HOSE MENDER.** Each, 15c; doz., \$1.10.

### HOSE NOZZLES.



**"Chicago"**—Covers more space than any other hand-watering device. Made entirely of aluminum, except removable perforated plate of heavy sheet brass. 2 plates, each  $3\frac{3}{4}$  inches in diameter, about 100 very fine holes in each giving both fine and coarse, effective sprays. Florists like it. Price, \$2.75.

**Boston Rose Spray Nozzle**—Brass.  $\frac{3}{4}$ -inch hose. State whether coarse or fine spray is wanted. Each, \$1.15; by mail, \$1.25.

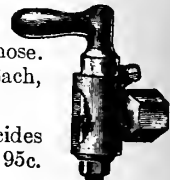

**Bordeaux Spray Nozzle**—For spraying insecticides and whitewashing.  $\frac{1}{2}$ -inch hose. Each, 90c; by mail, 95c.



**Vermorel Spray Nozzle**—For spraying insecticides and whitewashing. For  $\frac{1}{2}$ -inch hose. Each, 90c; by mail, 95c.

**"Gem"**—Throwing all variations, from fine spray to stream. Each, 85c.



**HOSE STRAPS, Caldwell.** For  $\frac{1}{2}$ ,  $\frac{3}{4}$  and 1 in. hose. Doz., 35c; gross, \$3.25.

**HOSE WASHERS.**  $\frac{3}{4}$ -inch. Doz., 5c; gross, 50c.

**HOSE CLAMPS,** with nut and bolt. For  $\frac{3}{4}$ -inch hose. Each, 5c; doz., 40c; gross, \$3.50.

# Florists' Knives

The Budding, Grafting, Pruning and Florists' Knives illustrated below are designed and made to meet the exacting requirements of nurserymen, orchardists, florists and gardeners who are extremely particular in the choice of their cutting equipments.



**No. 5 A** Each 3 for  
**Budding, No. 5A.** Black handle; brass lined.....\$1 50 \$4 25  
**Budding, Beech Handle.** Per doz., \$4.00 ..... 40 1 10



**No. 109**  
**Budding, Ivory Handle, No. 109.....**\$2 25 \$6 50  
**Potato Knife, Stationary blade, beech handle, right or left handed.....** 30

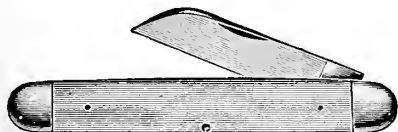

**Vaughan's Prop.** No. 89030, white handle, one blade, each, \$1.25; 3 for \$3.00; doz., \$10.00.

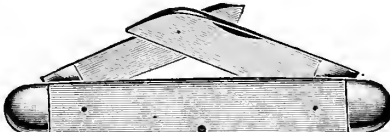

**Vaughan's Budding and Prop.** No. 86281, with Brass Caps, each, \$1.50; doz, \$12.50.

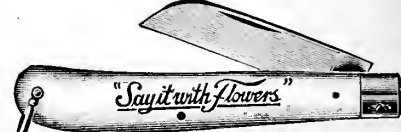

**White Handle, No. 83023W,** silver nickel shackle for chain attach. Ea., \$1.25; 3, \$3.50

**Budding Knife**—Ivory tip, black handle, 3 for \$1.50.



Vaughan's Florists

	Each
<b>Vaughan's Florist</b> —3 for \$3.00; 12 for \$10.50 .....	\$1 25
<b>Propagating, No. 1545,</b> White handle with nickel silver shackle for attaching to chain. 3 for \$3.50.....	1 25
<b>Asparagus</b> —American straight cut .....	45
<b>American Fishtail</b> .....	50
<b>Henckel's White Handle,</b> with Brass Caps 2 blades budding and prop., No. 727W.....	2 00
<b>Vaughan's English No. 107</b> —Heavy Prop., Ivory Handle with Brass Caps.....	3 00
<b>Henckel's Nurseryman's Extra Heavy Pruner, No. 3C</b> ...	2 00
Henckel's strong, No. 2C.....	1 75
<b>Putty Knife</b> —No. 120. a very good tool; 3 for \$1.00.....	35
<b>Pruning, Stag handle</b> .....	2 25



# Greenhouse and Garden Supplies

**MATS. Burlap.** Made of waste wool with Burlap on both sides. Size C, 40x76 inches, each, \$2.35; doz., \$24.00. Size D, 76x76 inches, each \$3.35, doz., \$36.00.

**Imported Hotbed Mats.** Superior to straw mats; very durable; size 76x76 inches. Each \$2.65; 3 for \$7.50; doz. \$27.00.

**SASH, Hotbed.** Unglazed, 3x6 ft., for 3 rows, 10-inch single glass, each, \$2.85; 3 for \$8.30; doz., \$31.80. Glazed, single strength, each \$5.75; doz., \$66.00.

For 38 in. x 6 ft., for 4 rows, 8-inch single glass, unglazed, each, \$3.10; 3 for \$9.00; doz., \$34.40. Glazed, each, \$6.00; doz., \$69.00.

Our sash are made of clear air-dried Cypress. Unglazed sash are not painted. Glazed sash are painted one coat.

**Add 95c per sash for double-strength glass.**

Above prices subject to market fluctuation.

**CELLO GLASS** Will take the place of glass in hotbed sash, unbreakable and very light in weight, put up in rolls 3 ft. wide up to 100 ft. long. Price per sq. yd., \$1.45; in lots of 10 yds., \$1.35 yd.

**PLANT BED CLOTH.** A substantial substitute for glass, being light, can be easily and safely shipped.

**Medium.** 20 yds. and up, per yd., 21c; 60 yds. and up, yd., 19c. **Heavy.** 20 yds. and up, per yd., 30c; 60 yds. and up, yd., 28c.

We do not sell less than 20 yards of a kind; it comes in 40 and 60-yard lengths. Samples on application.

**THERMOMETERS** (Can be sent by mail at a small extra charge for packing.) 10-in., each, 35c; doz., \$2.90.

**Tin Case. Standard Grade** (tested). 8-inch, each, \$1.40; 3 for \$4.00.

**Cabinet.** Wood case, metal face. Each, 65c; 3 for \$1.75.

**Self-Registering.** With magnet. 8-in., Ea., \$5.50.

**Minimum.** For registering cold during absence and showing present temperature. Each, \$2.00.

**Hotbed (Mushrooms).** Brass point, wood frame. Each, \$2.00.

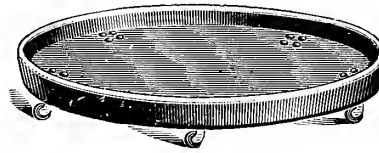
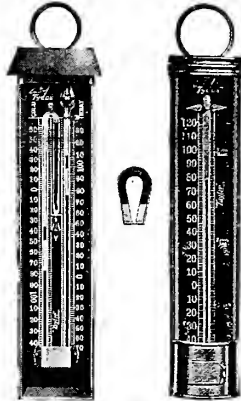

**ROLLING STANDS.** Made of wood fibre for heavy plants. Mounted on casters.

	Each	Doz.
12-in.....	\$0.90	\$ 9.50
14-in.....	1.10	12.00

## SYRINGES

	Each
<b>English Brass.</b>	
No. 0. Length, 12½ in.; 15-16 in. in diam.....	\$2.35
No. D. 15½ in. long, 1½ in. in diam.....	4.00
No. 5. Best for general greenhouse use.....	6.50
No. 12. 14 in. long, 1 in. in diam.....	3.75
No. 11. 18 in. long; 1 stream, 2 sprays.....	5.25

## WHEELBARROWS

**Vaughan's Greenhouse.** Made especially for use in greenhouses between the benches. Dimensions are as follows:

Box, 14 in. wide at wheel end; 16 in. wide at handle end; 12 in. deep. The bottom of the box is matched and glued together, and there is no crack against which a shovel might run. The wheel is of steel, 17 inches high, with 2½-inch tread; the axle is 15 inches wide. The barrow is 20 inches wide over all, and is made of the best material. Legs reinforced. Price, each, \$9.25.

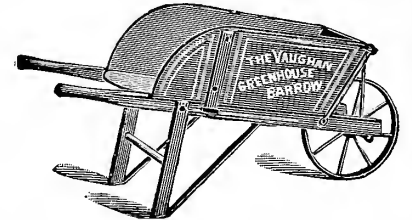

**The Globe Barrow.** Measurement of box, 30 in. long, 19 in. wide at wheel, 24 in. at handles. Price with steel wheel, \$6.75

# Glazing Tools, Materials and Paints

ALL THE BEST MATERIALS FOR GREENHOUSE USE



MASTICA MACHINE



DIAMOND GLASS CUTTER



PUTTY BULB

## MASTICA, For Glazing Greenhouses

The use of "Mastica" avoids the necessity of repeatedly re-glazing the houses, saving much time and expense. Broken glass can be easily removed and replaced by new without the breakage of other glass, which usually occurs with hard putty. One gallon will cover about 290 running feet (one side).

Price, per gal., \$2.60; 5 gals., \$12.75; 10 gals., \$24.50.

**MASTICA MACHINE**—Each, \$3.25.

## VAUGHAN'S GREENHOUSE BULBING CEMENT.

A pure asphalt glazing compound for greenhouse use. Will not crack or run, and adheres to all glass and framework or sash. One gallon to 300 lineal feet. Apply with Mastica Machine or Bulber. 60, 40 and 20-gal. drums at \$1.00 a gal.; 10 and 5-gal., drums at \$1.25 a gal.; one gallon can, \$1.50.

## GLAZING GUN

Gratis with 40 or 60-gal. drum of glazing cement.



Each \$8.00

## GLAZING PUTTY, Twemlow's Old English

Five gallons will glaze a house 100x20 feet. Being semi-liquid it can be put on with an ordinary putty bulb very quickly, and as it never becomes hard, broken glass can always be removed without any danger to the other lights. Per gal., \$2.85; 5 gals., \$14.00; 10 gals., \$26.50.

**PUTTY BULB, Scollay's.** A useful tool similar to the well-known Scollay Sprinkler, with a tube instead of spray for applying liquid putty in glazing greenhouses. Each, \$1.25; 3 for \$3.60; doz., \$12.00; in three doz. lots, doz., \$11.00; in six doz. lots, doz., \$10.50. If by mail (weight under 1 lb.).

## GLAZING POINTS, Vaughan's Perfection—No rights or lefts

No. 2. For large single thick glass. No. 2½. Double thick, for greenhouses and skylights. No. 2. Price, per lb. (abt. 900), 60c; in lots of 5 lbs., 55c per lb.; No. 2½ per lb. (abt. 800), 60c; 5 lbs. at 55c per lb.

Write for prices in larger quantities.



## SEIBERT'S IMPROVED

Easy to drive and made so they will not wedge or crack glass in driving. The head gives a good surface and makes it very easy to drive with a chisel, and the point is very easily pulled out when repairing greenhouse roof. Two sizes, ½ and ⅜-inch long, put up in 1 pound packages. Over 1,500 points in 1-lb. pkg. of ⅝; over 1,000 points in 1-lb. pkg. of ⅜. Price: Per lb., 55c; 5 lbs., \$2.50; 20 lbs., \$9.00.

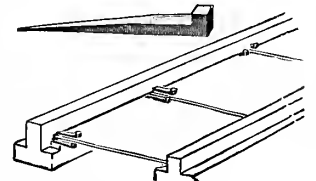

## CLAMP, Peerless Repair

Simple device for repairing broken greenhouse glass. Easily adjusted from inside of house. Saves labor, coal and glass. If applied as soon as crack is noticed, the pane is just as strong as before and will not sag or drop out. Price, per box of 100 clamps, \$1.35.



**DIAMOND GLASS CUTTER.** With guide wheel. Each, \$4.50.

**RED DEVIL GLASS CUTTER.** Doz., \$2.00; each, 20c.

**PUTTY KNIFE, No. 120.** A very good tool. Each, 35c; 3 for \$1.00.

## PAINT, Vaughan's Greenhouse White

This is a full oil paint, has good lustre and body and not liable to peel off or crack. Per gal., \$3.75; 5 gals., \$16.25; ½ brl., at \$3.10 gal.

**HAMMOND'S GREEN, Mount Beacon.** Specially prepared for shading greenhouses. Per gal., \$2.65; 5 gals., \$13.00.



# Insect Destroyer



Insecticides containing poison cannot be sent by mail

**CYANOGAS CALCIUM CYANIDE "C."** Greenhouse fumigant. Aphis, white fly, thrips, soft scale, and mealy bug and control for crop-destroying rodents. Lb., 75c; 5 lbs., \$2.50; 25 lbs., \$8.50; 100 lbs., \$25.00. Write for leaflet.

**NIKOTEEN.** 30%. ½ pt., \$1.10; pt., \$2.00; 3 pts., \$5.75. Per original case, 10 pts. \$18.00.

**NIKOTEEN.** 40%. 4 lbs., \$8.00; 8 lbs., \$15.00.

**NICO FUME FUMIGATING POWDER.** Lights quickly, burns evenly and will not go out. No waste; every particle is consumed. It retains its strength indefinitely. 1-lb. tin, \$1.25; 5 lbs. for \$4.75; 10-lb. tin, \$8.50.

**APHINE.** 1 pt., 65c; 1 qt., \$1.00; 1 gal., \$3.00.

**BORDEAUX MIXTURE.** (Dry.) The best fungicide for curing and preventing black rot, mildew, blight, leaf curl, scab or other fungoid diseases on fruits and plants. 1 lb. will make 5 gallons liquid. Lb., 35c; 5 lbs., \$1.50; 25-lb. kegs, \$5.25.

**FISH-OIL SOAP.** Standard wash for trees and plants where insects and eggs affect the bark. Lb., 30c; 5 lbs., \$1.25.

**FLOWERS OF SULPHUR.** Lb., 12c; 10 lbs., \$1.00; 50 lbs., \$3.50; 100 lbs., \$6.00.

**FUNGINE.** New remedy for mildew, rust and other fungus diseases, for greenhouse and outdoor use. Pint, 65c; 1 qt., \$1.25; 1 gal., \$3.00.

**GRAPE DUST.** Excellent for the prevention and destruction of mildew on plants. 5 lbs., 95c; 10 lbs., \$1.80.

**HELLEBORE POWDERED, White.** Less poisonous than Paris Green and safer to use when fruit and vegetables are nearly ripe. Per ¼ lb., 20c; ½ lb., 35c; 1 lb., 60c; 5 lbs., \$2.75; 10 lbs., \$5.00.

**LIME SULPHUR.** The best remedy for San Jose scale. One gallon makes ten. Also one of the best summer sprays, as it is an excellent fungicide. When used in summer dilute with 20 to 30 parts water. Per qt. can, 45c; 1 gal., \$1.00; 5-gal. can, \$4.00.

**DRY LIME SULPHUR.** For dormant spray. Lb., 35c; 5 lbs., \$1.50; 25 lbs., \$4.50; 100 lbs., \$14.00.

**LEMON OIL.** Destroys mealy bug, scale, red spider. ½ pt., 35c; pt. 60c; qt., \$1.00; ½ gal., \$1.75; gal., \$3.00; 5 gals., \$12.00.

**NICO-FUME LIQUID.** For fumigating or spraying, contains 40 per cent nicotine, ¼ lb. 75c; 1 lb. \$2.25; 4 lbs. \$8.00; 8 lbs. \$15.00.

**"NICO-FUME."** A tobacco Paper for Fumigating. Strips of paper strongly saturated with nicotine. These when suspended and lighted make one of the best and simplest methods of fumigating greenhouses. Use 4 to 6 sheets for ordinary house 100 ft. long by 20 ft. wide. Price 24 sheets \$1.25; 144 sheets \$5.50; 288 sheets, \$10.00. Prices subject to change.

**USPULUN.** The universal seed disinfectant and plant stimulant. Important for control of damping off of seedlings and disinfection of seed bed soil. Prices, 2 oz., 50c; ½ lb., \$1.60; 5 lbs., \$13.00; 25 lbs., \$62.50. Write for leaflets stating for what purpose desired.

**BAYER DUST.** For dry treatment. Prices, 1 lb., \$1.25; 5 lbs., \$5.50; 25 lbs., \$25.00.

**VERMINE.** For eel, cut worms and wire worms, working in the soil. It can be applied to all vegetation. Pint, 65c; qt., \$1; gal., \$3.

**TOBACCO DUST (Regular Grade).** 5 lbs., 35c; 10 lbs., 60c; 100 lbs., \$4.00.

**TOBACCO STEMS.** These prices subject to change without notice, on account of the uncertain supply. 100 lbs., \$2.25; 500 lbs., \$9.00; 1000 lbs., \$17.00.

**SCALECIDE.** An oil preparation for San Jose scale. Use 1 gal. to 15 gals. water. Qt., 75c; gal. \$1.75; 5 gals., \$6.25; 10 gals., \$10.60.

**SLUG SHOT, Hammond's.** Price, 1 lb., 20c; 5 lb. package, 60c; 25 to 50 lbs., at 10½c lb. Per keg 125 lbs., \$12.00; barrel, 250 lbs. in bulk, \$23.00. **Slug Shot Duster.** Large size, 60c.

**SULPHO-TOBACCO SOAP.** One of the best remedies for greenfly on roses. Per ½-lb. box, 25c; by mail, 30c. Doz., \$2.50; 3-oz. package, each, 15c; doz., \$1.25.

**THRIP JUICE.** Destructive for mealy bug, scale, thrip, codlin moth, canker worm, beetles, caterpillars, etc. Per pt., 75c; qt., \$1.10; gal., \$3.25.

**VOLCK.** The Scientific Insecticide for nursery, greenhouse and garden. Controls scale insects, mealy bug, white flies, red spiders, rust mites, aphids and thrips. Pint, 45c; qt., 75c; gal., \$2.25; 5 gal., \$9.75.

**X. L. ALL-LIQUID INSECTICIDE.** English preparation, purely nicotine. A spray for white fly, mealy bug, red spider, etc. Price, ½ gal., \$3.50; 1 gal., \$6.50.

**WILSON'S O. K. PLANT SPRAY.** A powerful yet harmless and efficient insecticide for aphids, red spider, mildew, scale, etc., for inside and outside spraying. Price, quart, \$1.00; gallon, \$3.00.

## VAUGHAN'S HIGH-GRADE FERTILIZERS

The highest grade only. Guaranteed analysis. Prices net cash and subject to market fluctuations.—See Note.

Note—These prices are f. o. b. Chicago—except on Clay's Fertilizer, and Scotch Soot, which are f. o. b., N. Y. Shipped from New York only. This does not increase the cost to you.

**ACID PHOSPHATE,** 16% available. 100 lbs., \$2.25; 500 lbs., \$8.30; 1000 lbs., \$14.90; 2000 lbs., \$29.50.

**BONE MEAL, Vaughan's Rose Grower**

We have built an enormous trade in this brand with our florist customers. The bone has been steamed so that it is much quicker in action than the untreated stock. Analysis—Ammonia 4½ per cent; total phosphoric acid, 22 per cent; total bone phosphate, 48%. Price, 5 lbs., 45c, 10 lbs., \$0c; 25 lbs., \$1.55; 50 lbs., \$2.25; 100 lbs., \$3.45; 500 lbs., \$15.20; 1000 lbs., \$28.00; 2000 lbs., \$55.00.

**BONE MEAL, Regular or Standard Grade.** Not steam treated.

Price, 25 lbs., \$1.30; 50 lbs., \$1.75; 100 lbs., \$3.25; 250 lbs., \$7.40; 500 lbs., \$13.50; 1000 lbs., \$24.75; 2000 lbs., \$48.00.

**BONE AND BLOOD.** Use one pound to bushel of soil for potting soils, one-fourth pound to square yard as top dressing. Price, 25 lbs., \$1.45; 50 lbs., \$2.15; 100 lbs., \$3.25; 500 lbs., \$13.50; 1000 lbs., \$25.25; 2000 lbs., \$49.00.

**BONE, BLOOD AND POTASH.** Fertilizer Mixture (analysis 5-8-7%). Can be applied as a liquid manure, using 8-inch potful to barrel of water. Price, 25 lbs., \$1.35; 50 lbs., \$2.15; 100 lbs., \$3.35; 500 lbs., \$13.90.

**DRIED BLOOD.** For top dressing, for mixing with the soil and for applying in liquid form, it is one of the best and safest nitrogenous fertilizers. Price, 5 lbs., 65c; 10 lbs., \$1.15; 25 lbs., \$1.95; 50 lbs., \$3.45; 100 lbs., \$6.10; 250 lbs., \$13.75; 500 lbs., \$26.50.

**NITRATE OF SODA or Chili Saltpeter.** Not a substitute for other manures, but the cheapest and best form in which to apply Nitrogen to plants. Price, 10 lbs., 85c; 25 lbs., \$1.90; 100 lbs., \$5.30; 500 lbs., \$23.75; 1000 lbs., \$44.25; 2000 lbs., \$87.85.

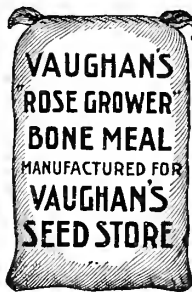

**SHEEP MANURE, Vaughan's Pulverized.** Pure, dry, finely ground, put up in 100-pound sacks. Our supply is of uniform quality, saved under shelter and not leached. Our customers using it may, therefore, be certain of uniform results. The manure we supply is not adulterated, nor has it lost its strength in any way. (Prices subject to market change.) Price, 25 lbs., \$1.15; 50 lbs., \$1.65; 100 lbs., \$2.65; 500 lbs., \$10.00; 1000 lbs., \$17.00; 2000 lbs., \$32.00.

**FLORANID UREA.** A highly concentrated organic fertilizer containing 46 per cent available nitrogen, clean, odorless, stainless, for flowers, vegetables, berries, shrubs, lawns, ornamental and fruit trees; 92 times stronger than manure. Price, lb. can, 75c; 50 lbs. for \$11.00. Write us for prices on larger quantities.

**CATTLE MANURE, Shredded.** An efficient, high grade natural fertilizer for all general purposes, manufactured by special process from selected fresh cleanings, giving it an even quality. Price, 100 lbs., \$2.65; 500 lbs., \$10.00; 1000 lbs., \$17.00; 2000 lbs., \$32.00.

**VAUGHAN'S LAWN AND GARDEN FERTILIZER 3-12-4.**

Does the work of twenty times its weight of farmyard manure, and does it better, more quickly and cheaper and lasts longer. Sterilized. Contains no weed seeds. Easily applied. Put up in neat packages and bags. Price, 25 lbs., \$1.50; 50 lbs., \$2.25; 100 lbs., \$3.35; 500 lbs., \$14.00; 1000 lbs., \$27.00; 2000 lbs., \$52.00.

**CLAY'S FERTILIZER.** Imported. Price, 28 lbs., \$3.50; 56 lbs., \$6.50; 112 lbs., \$11.50.

**SCOTCH SOOT (Genuine Imported).** Price, 25 lbs., \$1.75; 50 lbs., \$3.15; 100 lbs., \$5.85.

**HORN SHAVINGS.** Quick acting and lasting. Price, 5 lbs., 85c; 10 lbs., \$1.45; 25 lbs., \$2.35; 50 lbs., \$4.15; 100 lbs., \$6.95.

NOTE—Owing to the delays and uncertainties of Imported Fertilizers, we cannot guarantee deliveries, nor can we be held responsible for loss in weight due to evaporation in transit. We deliver in original bags as received. Prices subject to market fluctuations.

# Sprayers, Blowers and Sprinklers

## SPRAY PUMPS

**Bink's Spray.** A medium price sprayer constructed of best material and will do good work. Equipped with 3 ft. discharge hose, shut-off cocks, Star spray nozzle and shoulder strap. Works with compressed air. Price, \$8.75.



**Auto Spray.** Eight to ten strokes, compresses enough air to discharge entire contents. Fitted with "Auto Pop" automatic valve, which is closed by the air pressure. In operation a lever is moved, opening the valve and allowing an instantaneous discharge of spray.

Price: Galvanized iron reservoir, with Auto Pop, \$6.50; solid copper reservoir, with Auto Pop, \$9.00. Brass Extension Rod, in 2-ft. lengths, each, 50c.



**Success Spray Pump.** Excellent for use in gardens, greenhouses and orchards; also for whitewashing and spraying poultry houses. Price, without pail, \$7.50.

**The Kinney.** Used for spraying liquid manures. Worked by water pressure. Nickel-iron; construction simple. Each, \$2.25.

**Perfection Sprayer.** The tank is made of heavier metal than used for similar sprayers, while the valve and pump are very well made. The hose is attached at such an angle that it will not kink. Unexcelled for Whitewash, Water, Paints, Insecticides. Two styles. Galvanized steel, \$6.50; Solid brass, \$9.00.



## WHEELBARROW SPRAYER

Goes anywhere like a wheelbarrow through narrow openings. For spray solutions, disinfectants or whitewash. With extra long handle and large air chamber, develops from 150 to 200 lbs. pressure with minimum of effort. Made of best materials, all working parts of brass or bronze. Cart is strong, all steel and cross braced. Tank holds 12½ gallons. Fully equipped with hose, nozzle fittings, steel extension, etc. Price, \$24.00. Shipping weight, 80 lbs.

Write for prices on hand, barrel and power Sprayers. Write us for leaflet on lower priced wheelbarrow sprayer with smaller pump. See page 26 for Insecticide nozzles.

**The Lowell.** For applying insecticides in the form of a mist or vapor. The reservoir of this sprayer is made of glass, which enables the operator to see ingredients mixing. Price each, 85c; 3 for \$2.25.

**Pneumatic Sprayer.** Compressed air hand sprayer. Cuts labor of ordinary sprayer in half. Will throw a fine mist. Splendid for applying insecticides. 1-quart size. Galvanized Tank; each, \$1.25. Brass Tank; each \$2.00.



## DUSTER—Leggett's Little Giant

The best dry powder gun; can dust two rows at a time. Each, \$9.00.

**DUSTER. Lowell.** Handy for dusting any dry Insecticide. Operated same as hand sprayer. Each, 85c; 3 for \$2.25.

**POWDER BELLOWS.** For dusting with sulphur or like material. Made of hardwood with best calfskin, receivers in polished zinc with large opening for powder. 17-in., each, \$1.75; 21-in., each, \$2.75.



**Peerless Sulphur Blower.** The best machine on the market for applying sulphur, Paris green, slug shot, etc., to plants in greenhouses. A 200-ft. greenhouse can be easily powdered in 5 min. with this machine. Each, \$6.75.

**POWDER GUNS.** The best dry powder guns for blowing powder on plants and insects.

**Cyclone.** Each, 20c. **Jumbo,** Each, 45c.

## SCOLLAY'S FAMOUS FLORISTS' SPRINKLER

We are General Western Agents

None better for floral work. Beware of cheap imitations. Made of best quality of rubber and will outwear any other Sprinkler in the market. Large size, plain top, No. 1, 6 in. high, each \$1.25; doz., \$12.00.



## Pruning and Lawn Tools

(Weeders)

(Trowels)

### SAWS, Double-Edged Pruning,

16-in., \$1.50; 18-in., \$1.65; 20-in., \$1.75.

Vaughan's Perfection Pruning.

Made of the best steel with adjustable blade, so any branch can be easily removed close to trunk of the tree. Can be used as a handsaw or fastened to any size pole. Each, \$2.35; 3 for \$6.75; extra blades, 25c.



**California Pole Trimmer.** Curved, draw-cut saw with crook for removing branches. Each, \$2.35.



**Forester Pruning Saw.** Makes heavy pruning easy and saves time. 26 inches long. Each, \$1.75.

### SHEARS, Pruning. 6-in. \$1.50; 9-in. \$1.75. Extra springs, ea., 15c.

Levin's Improved. Each, 85c.

**Henckel Twin Brand Imported Pruning Shears,** with ratchet, 7½ inch. Each, \$2.50; 8½-inch, each, \$2.75; 9½ inch, each, \$3.25.

**Henckel. Calif. pattern,** with brass spring. Each, \$3.25.

**Grass. With thumb guard,** for trimming around beds. Each, 50c.

**Border. Long handle,** 9-inch, \$4.75.

**Sheep Shears, all-steel.** Best quality, \$1.35.

**Hedge. Best imported.** 8-inch, notched, \$3.00; 9-inch, notched, \$3.25; 10-in., notched, \$3.50.

**Buckeye Pruner.** 20-inch handle, \$1.85; 26-inch handle, \$2.35.

**Clyde Draw-Cut Pruner.** 24-in. handle, \$3.50.



## FLORISTS' SNIPS

(Especially suitable for cutting wire, etc.) Each, \$1.25; 3 for \$3.50.

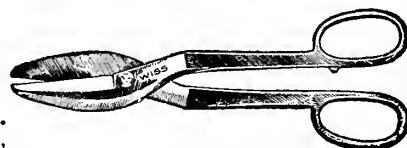

### Improved Dental Snips.

For cutting annealed wire, ribbons, chiffons, etc. Each, \$1.25; 3 for \$3.50.

### SICKLE. Grass Hook. (English, Riveted Back.) Each, 85c.

**Domestic Knuckle Saver.** Each, 85c.

### TREE PRUNERS. Waters' 6 ft., \$1.65; 8 ft., \$1.85; 10 ft., \$2.00; 12 ft., \$2.25. Extra blades, each, 25c.

**No. 4 Jointed Tree Pruner,** 12 feet, in three 4-ft. sections. Each, \$5.00.

## TROWELS. Vaughan's Steel. Absolutely the

best trowel in the world. It is one solid piece of steel, and will outwear several of the ordinary sort. Each, 95c; 3 for \$2.75; 6 for \$4.50; 12 for \$8.50.

**Ordinary Garden Trowel.** 6-inch, 15c; dozen, \$1.50.

**English Steel.** An excellent trowel, neat and durable; 6-inch, each, 35c; 3 for \$1.00; dozen, \$3.00.

### TURF EDGER American. With handle, each, \$1.15.

### WEEDERS. Excelsior. 15c; doz., \$1.50.

**Lang's,** very useful. Each, 20c; doz., \$2.00.

**Out U Kum.** Fork point, one piece, malleable head black enameled, 3-ft. hardwood handle. Each, 95c; doz., \$9.00.

**Wonder.** Each, 85c; doz., \$8.50.



Eureka Weeder

**Eureka.** The best little hand weeder that we know of for loosening soil around plants. Thin forged steel fingers. Short-handled, 45c; doz., \$4.00; long-handled, 60c; doz., \$5.50.

# Stakes, Pots and Tubs

## PLANT STAKES—A Full Line

### CANE STAKES.

**Standard Grade.** These run from 6 to 8 feet in length and weigh about 120 to 130 pounds per 1000. Price (if shipped from Chicago), per 100, \$1.45; 500 for \$5.00; per 1000, \$9.00. (If shipped from New York, per 100, \$1.70; 500 for \$6.00; per 1000, \$10.75.) Special price on larger lots on application.

**Heavier Grade.** 1/2 run 8 to 9 ft.; 1/3 9 to 10 ft.; balance 10 to 11 ft. Weight about 250 pounds per 1000. Price (if shipped from Chicago), per 100, \$2.25; 500 for \$8.75; 1000, \$15.50. (If shipped from New York, per 100, \$2.50; per 500, \$9.50; per 1000, \$17.00.)

### Japanese Bamboo Stakes, Plain and Green Painted.

	Per 100	Per 1000		Per 100	Per 1000
1 1/2 feet.....	\$0.60	\$3.00	3 feet.....	\$1.00	\$ 5.75
2 feet.....	.75	3.95	3 1/2 feet.....	1.10	6.50
2 1/2 feet.....	.90	4.75	4 feet.....	1.25	7.50
Natural. 6 ft..	1.50	11.00	Write for price in bale lots.		

**Pipe Stems,** 4 to 6 ft. long, weight, per 1000, 54 lbs. F. O. B. Chicago, 100 for 90c; 500, \$3.50; 1000, \$6.25.

**Wooden, Green.** Handsome and convenient for Gladiolus, etc.

	Per 100	Per 1000		Per 100	Per 1000
Light, 1 1/2 feet.....	\$2.20		Light, 4 feet.....	\$ 9.70	
Light, 2 feet.....	3.50		Light, 5 feet.....	12.50	
Light, 2 1/2 feet.....	4.90		Heavy, 3 feet.....	10.00	
Light, 3 feet.....	6.25		Heavy, 4 feet.....	13.40	
Light, 3 1/2 feet.....	8.10		Heavy, 5 feet.....	17.00	

**Galvanized Steel Wire Stakes.** Write for latest quotations on quantities. Far superior to wooden stakes and practically indestructible. We supply largest buyers.

No. of Gauge, No. 9 Wire	100	1000	No. 8 Wire	100	1000
1 1/2 feet.....	\$0.80	\$ 5.50	3 1/2 feet.....	\$1.90	\$15.65
2 feet.....	1.00	7.25	4 feet.....	2.15	16.95
2 1/2 feet.....	1.20	9.00	5 feet.....	2.50	20.00
3 feet.....	1.40	10.50	6 feet.....	2.95	24.95

**CLIP, Blake's Lever.** A useful little article for fastening stakes to the cross wire. They never slip and are a great saving in both time and money. Price, \$2.25 per 1000. Samples mailed free.

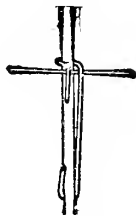

**GRAFTING WAX.** Per 1/4-lb. bar, 15c; 1/2-lb. bar, 25c; 1 lb., 45c.

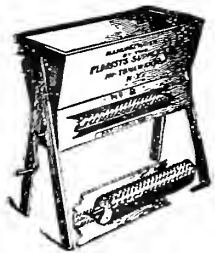

### SOD CRUSHERS.

**No. 1 Machine.** Total height, 46 inches; size of roll, 6x21 inches; suitable for 5,000 feet or less of glass. **Each, \$21.00.**

**No. 2 Machine.** Total height, 46 inches; size of roll, 6x42; suitable for large establishment. **Each, \$31.00.**

### FLOWER TUBS "Richmond Style."

These are made of best seasoned White Virginia Cedar, securely bound with welded wire hoops. They are nicely painted green, paint of best oils. Florists will find them ready sellers where a substantial yet attractive tub of moderate price is required. Stamped steel handles are also supplied at an additional charge as below. Prices F. O. B. Chicago or New York.



No.	Inside Top Diameter	Depth.	Price, Each	Four for
No. 1	6 in.	6 in.	\$0.75	\$2.90
No. 3	8 in.	8 in.	.90	3.50
No. 5	10 in.	9 in.	1.10	4.20
No. 7	12 in.	11 in.	1.55	5.80
No. 9	14 in.	13 in.	2.10	8.00
No. 11	16 in.	15 in.	2.65	10.20
No. 13	18 in.	17 in.	3.35	13.00
No. 14	19 in.	18 in.	4.20	16.20

If handles are required, add 35c per tub.

Prices on pots subject to change without notice

### NEPONSET PAPER FLOWER POTS



We are western agents for these pots. The cheapest Flower Pots on the market. They are made from Neponset Waterproof Fabric, and for lightness, cleanliness and cheapness have no equal. They are absolutely unbreakable, much lighter in weight than clay and are therefore splendid for shipping plants.

Size, inch	Per 100	Per 1000, f. o. b. New York	Per 1000, f. o. b. Chicago	Original crates hold	Gross wt. of 1000 pots about
2 1/2.....	\$0.55	\$ 3.80	\$ 3.95.....	1000.....	12 lbs.
2 1/2.....	.60	4.25	4.45.....	1000.....	17 lbs.
3.....	1.00	5.60	5.85.....	1000.....	23 lbs.
3 1/2.....	1.10	7.35	7.65.....	1000.....	35 lbs.
4.....	1.20	8.85	9.35.....	500.....	46 lbs.
5.....	1.85	13.70	14.45.....	500.....	80 lbs.
6.....	2.40	18.00	19.00.....	500.....	110 lbs.

### FLOWER POTS, Standard Red

F. O. B. Chicago.

We ship in original crates only. Please note the number of pots in crate, as at present labor costs we cannot break bulk.

No. of Pots in crate	Sold in Crate	Lots only	No. of Pots in crate	Price
2 in.....	1500.....	\$ 8.25 per 1000	6 in.....	117.....\$ 6.60 per 100
2 1/2 in.....	1200.....	11.00 per 1000	7 in.....	99..... 10.90 per 100
3 in.....	800.....	14.00 per 1000	8 in.....	50..... 15.20 per 100
4 in.....	360.....	2.90 per 100	9 in.....	28..... 21.75 per 100
5 in.....	240.....	4.45 per 100	10 in.....	24..... 29.00 per 100
			12 in.....	6..... 58.00 per 100

### EARTHENWARE HANGING BASKETS, Terra Cotta



Size	Each	Doz.	Size	Each	Doz.
7 inch.....	\$0.35	\$3.20	9 inch.....	\$0.50	\$4.60
8 inch.....	.45	3.95	10 inch.....	.60	6.00

### AZALEA POTS, also suitable for Boston Ferns

No. of Pots in crate	Per 100	No. of Pots in crate	Per 100
6 inch.....	117.....\$ 6.60	9 inch.....	28.....\$21.75
7 inch.....	99..... 10.90	10 inch.....	24..... 29.00
8 inch.....	50..... 15.20	12 inch.....	6..... 58.00

### BULB PANS

Size	Doz.	Per 100	Size	Doz.	Per 100
5 inch.....	\$0.80	\$4.45	8 inch.....	\$2.25	\$15.20
6 inch.....	.95	6.60	10 inch.....	3.85	29.00
7 inch.....	1.70	10.90			

### THE LITTLE WONDER NO-DRIP HANGING BASKET.

A self-watering basket which gives the plants plenty of air and perfect drainage, thus promoting the greatest possible growth. The patented irrigator and no-drip feature of this basket make it an ideal basket for either porch or inside use.

Price, 5-inch.....	Each	Price, 9-inch.....	Each
6-inch.....	\$0.85	14-inch..	\$1.50
7-inch.....	.90		2.25
	1.10		

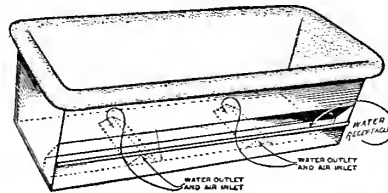

Success Self-Watering Flower Boxes



**SUCCESS SELF-WATERING FLOWER BOXES.** Are substantially constructed of galvanized sheet steel, lock seamed and soldered watertight.

Outside dimensions of Window Boxes, Model A.

Length	Width	Depth	Price
24 inch	8 1/2 inch	6 1/4 inch	\$1.65
30 inch	8 1/2 inch	6 1/4 inch	2.10
36 inch	8 1/2 inch	6 1/4 inch	2.85
42 inch	8 1/2 inch	6 1/4 inch	3.50

Packed six of a size in a crate. 10% discount in crate lots.



# Wreath and Bouquet Materials

For Prepared Leaves, Sprays and Mosses see page 16D.

**MATCH-STICKS.** Either natural wood or dyed green. Natural 5-inch, 70c; 12-inch, \$1.65; 18-inch, \$2.50 per 1000. Dyed green 5-inch, 80c; 12-inch, \$1.85; 18-inch, \$2.75 per 1000.

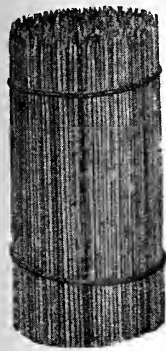

**GREEN WIRED MATCH-STICKS.** 4-inch box of 4,500, \$2.75; 6-inch box of 3,000, \$2.25.

**TOOTH PICKS.** Wired. A time and money saver. These are put up in boxes containing 10,000 wired picks ready for use. Price, \$2.50 per box; case of 50,000, \$11.00.



**Wood.** 1 box, 10c; 3 boxes, 25c; 7 boxes, 50c; 15 boxes, \$1.00; 35 boxes, \$2.00; 1 case, 100 boxes, \$4.75.

**FERN PIN.** New Philly.

The bend holds the leaves firmly; easier to handle. Per box, \$2.35.

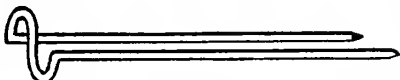

**PINS, GREENING** Adapted for pinning on galax leaves, dagger or fancy ferns, sheet moss, etc. \$2.25 per box of about 11,000.



**BULL DOG CLIPS.** The clip with the grip. Per box of 1,000, 95c; 10 boxes for \$8.00.

**WIRE.** (Prices subject to change.)  
**Bright Annealed.**

	Per lb.	6 lbs.	12 lbs.
No. 18..	\$.025..	\$.075..	\$1.10
No. 20..	.25..	.85..	1.25
No. 22..	.30..	1.00..	1.40
No. 24..	.35..	1.15..	1.60
No. 26..	.35..	1.30..	1.75
No. 28..	.40..	1.40..	2.00
No. 36..	.70..	2.50..	3.40



**FLORISTS' CUT WIRE** Clean, extra soft white wire, cut in 12 or 18-inch lengths, 12 lbs. to box.

	No.	18	20	21	22	24	26
Price.....		\$1.40	\$1.60	\$1.70	\$1.85	\$2.40	\$2.60

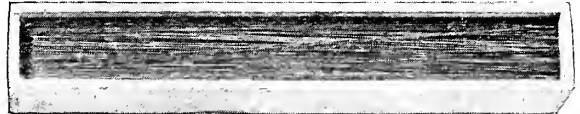

**TWINE "The Queen" White Cotton Twine.** For tying parcels, flowers, etc. Put up in 5-lb. sacks. Price, \$2.60.

**Polished Cotton.** No. 228, for parcels. Per lb., 60c.

**Jute.** For bunching; 2 or 3-ply. Per lb., 32c; 10 lbs., \$2.75; per 100 lbs., \$23.00.

**Silkalene.** For stringing Smilax, etc., fast green color, will not fade nor break. FFF, Coarse 2-oz. spools, 1 lb. in box, 8 spools, \$2.25; FF, Medium, 2-oz. spools, 1 lb. in box, 8 spools, \$2.25; F, Fine, 2-oz. spools, 1 lb. in box, 8 spools, \$2.25.

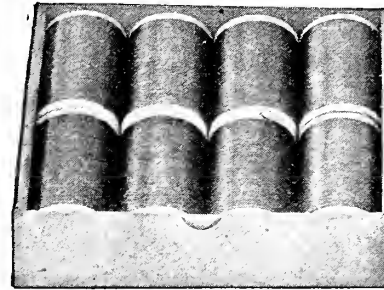

**Florists' Thread, Green.** Similar to Silkalene. Samples on application. 8 spools to a box. Per lb. box \$1.45; 10 boxes at \$1.35 per box; 25 boxes at \$1.25 per box.

**Green Sea Island Twine.** Used for wrapping small packages—also for spray and design work. Put up in balls. 1 lb. box 90c.

## Labels, Paper and Pot Covers

**LABELS (Pot).** We carry the best quality of Wooden Labels made.

They are smooth, strong and neat.

In lots of 5,000 we allow a discount of 5 per cent.

	Plain	Painted
Wooden, 4-in., plain, 10,000, \$12.00.....	\$1.30	.....
" 4 " painted, 10,000, \$15.50.....	.....	\$1.65
" 5 " .....	1.50	2.10
" 6 " .....	1.95	2.50
" 8 " .....	5.45	6.35
" 10 " .....	6.65	7.75
" 12 " .....	9.20	10.75

**LABELS (Tree).**

	Plain	Painted
Wooden, 3 1/2 in. iron wired.....per 1000.....	\$1.60	\$2.00
" 3 1/2 in. copper wired.....per 1000.....	1.95	2.35

**COPPER LABELS.** Wired, indestructible. Per 100, \$1.60; larger size, per 100, \$2.25.

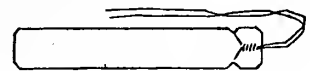

**CYPRESS LABELS.** For use outside. Very lasting under all weather conditions. Splendid for perennial plants. Made of 3/8 inch timber. Paint with white lead before using, and write before paint dries.

Length, 16 inches.....per 100, \$3.50
" 18 inches.....per 100, \$4.50

**ZINC TREE LABELS.** For an enduring label these are unsurpassed. They last for many years. The writing is done with an ordinary lead pencil, gets plainer with age. They are copper wired and measure 3 3/4 x 3/4 inches. Price per 100, \$1.60.

**PENCILS, Weatherproof.** For marking labels. Each, 10c; doz. \$1.00.

**PAPER.** Prices on Paper subject to Market changes.

**Manilla Tissue.** Regular grade, 24x36 inches, f.o.b. Chicago, ream (400 sheets), \$1.00; 10 reams (4000 sheets), \$9.00; f.o.b. N. Y., ream (480 sheets), \$1.20; 10 reams (4800 sheets), \$11.00.

**American Beauty Tissue.** 24x36 inches, f.o.b. New York, ream (480 sheets), \$1.60; 10 reams (4800 sheets), \$14.50; f.o.b. Chicago, ream (400 sheets), \$1.35; 10 reams (4000 sheets) \$12.00.

**Florists' Pure White Tissue.** 24x36 inches, f.o.b. Chicago, 2000 sheets, \$7.00; 400 sheets, \$1.50; f.o.b. New York, 2400 sheets, \$8.40; 480 sheets, \$1.80.

**White Wax.** Medium, 24x36 inches; f.o.b. Chicago, 400 sheets, \$2.00; f.o.b. New York, 480 sheets, \$2.50.

**Green Wax.** Beautiful shade light green, 24x36 in., f.o.b. Chicago, 400 sheets, \$2.25; f.o.b. New York, 480 sheets, \$2.70.

**Green Wax Paper.** 3-inch rolls; a time-saver and no waste; 12 lbs. to a box. Per box of 12 rolls, \$2.90.

**Waterproof Crepe Paper.** In green, pink, lavender, yellow and purple; per roll, 40c; per doz., \$4.00; carton of 50 rolls, \$15.00.

**Florists' Watermarked Wrapping Paper.** "Say it with Flowers" combining two essentials, Paper and Publicity. Made in two colors bleached white and cloud green. Rolls, sizes 24 in., 30 in., 36 in. wide. Price per lb., 15c. Write for prices in larger quantities.

**Kraft Wrapping** in rolls, all weights and sizes. Price, per lb., 9c.

**MATTING, Porto Rico.** These artistic mattings used for decorating all blooming plants. **Solid Colors.** Per doz., \$3.00.



# VAUGHAN'S LAWN MIXTURES

MANY of our Florist customers find a most profitable side line in selling our high Quality Lawn Grass Seeds. Vaughan's "Chicago Parks," "Central Park" and "Columbian" Mixtures are the highest grade possible to make. There are no brands so well or favorably known, and our extensive advertising make Vaughan's Lawn Grass Seed a sure and ready seller.

## VAUGHAN'S "CHICAGO PARKS" AND "CENTRAL PARK" LAWN MIXTURES

SAN FRANCISCO 1915

One-pound packages (sell for 50c each).....	Each \$0.35	100 \$32.50	Five-pound packages (sell for \$2.40 each)...	Each \$1.75	100 \$31.50
			In Bulk.....	100 lbs.,	30.00

Vaughan's COLUMBIAN (Shady Nook) Lawn Seed—Prices the same as for Chicago Parks and Central Park Mixtures

**VAUGHAN'S**  
Fancy GRASSES  
and MIXTURES  
for LAWNS.

"Quick Show Mixture" for immediate effect..... 10 lbs., \$2.70; 100 lbs., \$25.00

Good Mixed..... 10 lbs., 2.20; 100 lbs., 20.00

Economy Mixture..... 10 lbs., 2.00; 100 lbs., 18.00

Market { Kentucky Blue Grass, Fancy (21 lb. Seed)..... 10 lbs., 2.60; 100 lbs., 24.00

Subject { Kentucky Blue Grass, Fancy (19 lb. Seed)..... 10 lbs., 2.45; 100 lbs., 22.50

to Change { Red Top, Fancy Quality, extra heavy..... 10 lbs., 3.20; 100 lbs., 30.00

White Clover. Write for prices.

All grass seed sold on net cash terms.

### BUSINESS RULES

**TERMS ON FLORISTS' STOCKS.** To customers of approved credit, 60 days, except on certain cash items. Special 2 per cent discount for cash in ten days (from these list prices only), not from the "Special" quotations and excepting net cash items.

**C. O. D.** We prefer not to send goods C. O. D., but when wanted in that manner some money must accompany order. Perishable Stock, Plants, etc., are POSITIVELY not sent C. O. D.

**WHERE SOLD.** Our stocks are sold F. O. B., Chicago, New York or Western Springs (unless otherwise stated), and we do not accept transportation risks after delivery in good order to express companies, railroads or steamship lines. Our prices are made on values of these stocks at shipping point, and if we are to accept transportation risks we can do so only at advanced prices.

**ROUTING.** On each Order please give name of express company or railroad you wish to use; there is no other sure way of correct routing.

Do not use the words send, ship, forward—they mean nothing. When ordering state routing distinctly, Mail, Express or Freight.

**INSURANCE.** We insure all orders for seeds for \$2.00 and over at buyer's expense, unless instructed not to do so. Please give explicit instructions when ordering.

**REMEMBER:** "Little omissions make great errors," and kindly give us in EACH ORDER the correct names, sizes, grades and prices of the stocks you order from this catalogue, and the routing, the name of the express or railroad company, shipping date and like details. This prevents misunderstandings.

**FIRST ORDERS** from all firms not having an account with us should come with cash remittance to cover same, from which deduct 2 per cent.

**BOOK ACCOUNTS.** Customers who wish to open accounts will please supply usual trade reference or property statement. If the business is a partnership or a corporation, be sure to give the names of partners or officers and signatures of those authorized to sign orders. Some individual name should be signed to all orders. We do not open new accounts for cash goods. All "Holiday stocks" are sold strictly on cash terms, and hence fall under this rule.

**IMPOSSIBLE TO GUARANTEE CROPS.** We do not warrant in any way, expressed or implied, the contents, or the description, purity, productiveness, or any other matter of any seeds, bulbs or plants, sold by us, and we will not in any way be responsible for the crop.

If the customer does not accept these goods on above terms, no sale is made thereof, and he must return them at once, and money will be refunded. Subject to above conditions and by reason thereof, we make our sales at the moderate prices quoted in our catalogue. All orders to all states shipped, subject to customers assuming risk in regard to their state entomology requirements.

**ORDERS FOR BULBS, ONION SETS, and like perishable stock** which we book in advance of shipping date are accepted by us only subject to loss by fire, rot or other accident beyond our control, we not guaranteeing to supply same if so lost.



IN 1/2, 1 AND 5 LB. CARTONS



IN 1/2, 1 AND 5 LB. CARTONS

## Index to Contents

Amaryllis..... 7	Page 7	Croton..... 17	Page 17	Grafting Wax..... 30	Page 30	Locust..... 16	Page 16	Plant Pails..... 30	Page 30	Spiraea..... 15	Page 15
Ampelopsis..... 16	Page 16	Cycas Leaves..... 16D	Page 16D	Grass Seed..... 32	Page 32	Lupinus..... 11	Page 11	Phlox Stakes..... 30	Page 30	Sprayers..... 29	Page 29
Anemones..... 7, 9	Page 7, 9	Prepared..... 16D	Page 16D	Hose..... 26	Page 26	Lycopodium..... 16D	Page 16D	Phlox, Hardy..... 20	Page 20	Sprinklers..... 29	Page 29
Antirrhinum..... 9	Page 9	Cyclamen..... 10-17	Page 10-17	Hose Couplers..... 26	Page 26	Magnolia Leaves..... 16D	Page 16D	Poplar..... 16	Page 16	Stands, Rolling..... 27	Page 27
Aprons..... 25	Page 25	Doves..... 25	Page 25	Hose Menders..... 26	Page 26	Poinsettia..... 18	Page 18	Pot Covers..... 16B, C	Page 16B, C	Stocks..... 13	Page 13
Ash..... 16	Page 16	Daisy..... 17	Page 17	Hose Nozzles..... 26	Page 26	Primula..... 18	Page 18	Syringes..... 14	Page 14	Sweet Peas..... 14	Page 14
Asparagus..... 17	Page 17	Dracaena..... 17	Page 17	Hyacinth Glasses..... 16B, C	Page 16B, C	Pumps, Spray..... 29	Page 29	Thermometer..... 27	Page 27	Syringes..... 14	Page 14
Baskets..... 23	Page 23	Duster..... 29	Page 29	Hyacinths..... 2	Page 2	Putty Bulb..... 27	Page 27	Tin foil..... 16D	Page 16D	Trees, Ornamental..... 16	Page 16
Begonia..... 9, 17	Page 9, 17	Elms..... 16	Page 16	Hydrangea..... 15-17	Page 15-17	Putty Knife..... 27	Page 27	Toothpicks..... 31	Page 31	Trows..... 29	Page 29
Bells..... 29	Page 29	Eranthis..... 7	Page 7	Immortelles..... 16D	Page 16D	Raffia..... 16	Page 16	Tubs..... 30	Page 30	Tropaeolum..... 29	Page 29
Boxes, Cut Flower..... 25	Page 25	Immortelle Letters..... 25	Page 25	Moss, Sheet..... 16D	Page 16D	Ranunculus..... 8, 13	Page 8, 13	Turkey..... 3-4	Page 3-4	Turp Edger..... 29	Page 29
Bowls..... 16B, C	Page 16B, C	Ornamentals..... 25	Page 25	Moss, Sphagnum..... 16D	Page 16D	Rosces..... 19	Page 19	Twine..... 31	Page 31	Vases..... 25	Page 25
Bulb Fibre..... 6	Page 6	Japanese Air Plants..... 16D	Page 16D	Muscari..... 8	Page 8	Rubber Tree (Ficus)..... 17	Page 17	Vegetables, Greenhouse..... 17	Page 17	Verbenas..... 1	Page 1
Caladium..... 17	Page 17	Japanese Roping..... 16D	Page 16D	Mushroom Spawn..... 1	Page 1	Ruscus..... 16D	Page 16D	Vines, Hardy..... 16	Page 16	Vines, Ornamental..... 16	Page 16
Calendula..... 9	Page 9	Knives..... 26	Page 26	Narcissus..... 6	Page 6	Sansveviera-Zeylanica..... 17	Page 17	Walnut..... 16	Page 16	Watering Pots..... 25	Page 25
Calla Lily..... 7	Page 7	Labels..... 31	Page 31	Oak..... 16	Page 16	Sash..... 27	Page 27	Weeders..... 29	Page 29	Wheat Sheaves..... 16D	Page 16D
Calochortus..... 7	Page 7	Lantanas..... 17	Page 17	Oak Sprays..... 16D	Page 16D	Saws, Pruning..... 29	Page 29	Wheelbarrows..... 27	Page 27	Wire..... 31	Page 31
Cane Stakes..... 30	Page 30	Larkspur..... 10	Page 10	Oxalis..... 8	Page 8	Scilla..... 16A	Page 16A	Wire Plant Stakes..... 30	Page 30	Wistaria..... 16	Page 16
Candytuft..... 9	Page 9	Lawn Grass Seed..... 32	Page 32	Paint..... 27	Page 27	Seed Racks..... 16A	Page 16A	Wire Designs..... 24	Page 24		
Cannas..... 18	Page 18	Lettering..... 25	Page 25	Palms..... 17	Page 17	Shears..... 29	Page 29				
Cape Flowers..... 25	Page 25	Lilies, Hardy..... 17	Page 17	Pansy..... 12-17	Page 12-17	Shrubs..... 15-16	Page 15-16				
Carnation Bands..... 25	Page 25	Lily of the Valley..... 5	Page 5	Paper..... 31	Page 31	Sickle..... 29	Page 29				
Carnation Staples..... 25	Page 25	Lilium Candidum..... 5	Page 5	Pearl Chips..... 6	Page 6	Silkalene (Twine)..... 31	Page 31				
Catalpa..... 16	Page 16	Lilium Formosum..... 5	Page 5	Pelargonium..... 17	Page 17	Snips..... 29-30	Page 29-30				
Chionodoxa..... 7	Page 7	Lilium Giganteum..... 5	Page 5	Pencils, Indelible..... 31	Page 31	Snowdrops..... 8	Page 8				
Chrysanthemum..... 17-20	Page 17-20	Lilium Harrisii..... 5	Page 5	Petunials..... 20	Page 20	Sod Crusher..... 30	Page 30				
Clamps..... 27	Page 27	Lilium Regale..... 5	Page 5	Perunias..... 11	Page 11	Solanum..... 18	Page 18				
Clarkia..... 10	Page 10			Plant Bed Cloth..... 27	Page 27	Sphagnum..... 16D	Page 16D				
Clematis..... 16	Page 16										
Clip, Blake's Lever..... 30	Page 30										
Crocus..... 7	Page 7										





From \_\_\_\_\_  
P.O. \_\_\_\_\_ State \_\_\_\_\_



# *Vaughan's Seed Store*

*10-12 W. Randolph St.*

*Drawer V*

*Chicago, Ills.*





WE OCCUPY ALL OF THE 60,000 SQUARE FEET  
IN THIS 7-STORY AND BASEMENT BUILDING

# *New Home Office* **Vaughan's Seed Store**

**601-9 West Jackson Blvd.  
CHICAGO ILL.**

TWO VIEWS  
OF THE  
OFFICE



**FLOWER  
SEED  
DEPARTMENT  
BULK  
SHIPMENTS**



**FLOWER  
SEED  
DEPARTMENT  
FLORISTS  
TRADE  
PACKETS**

