# THE Brevardier

1955

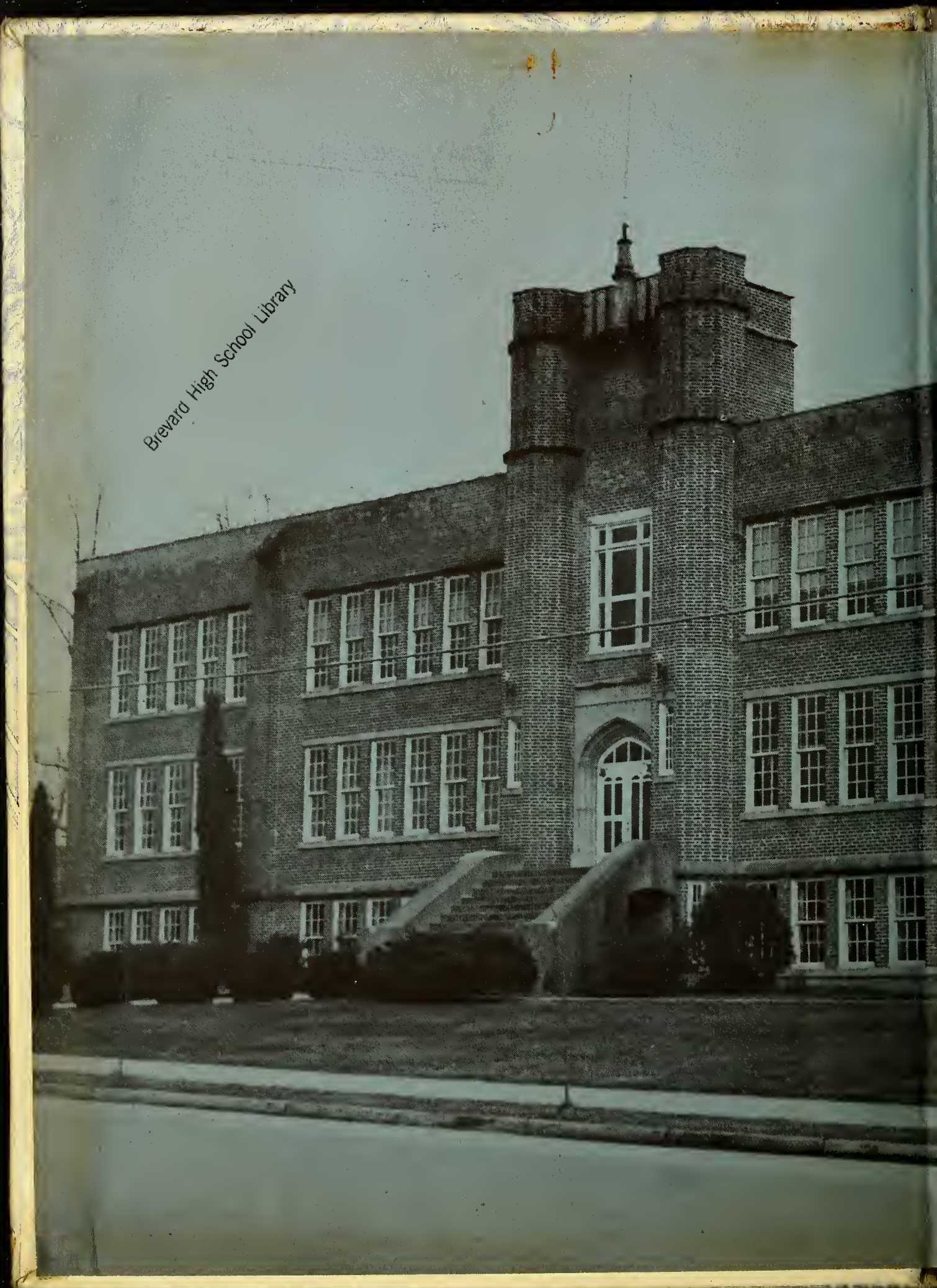
Brevard High School Library

BREVARDIER
BREVARD H. S.

TRANSYLVANIA COUNTY LIBRARY
BREVARD, N.C.

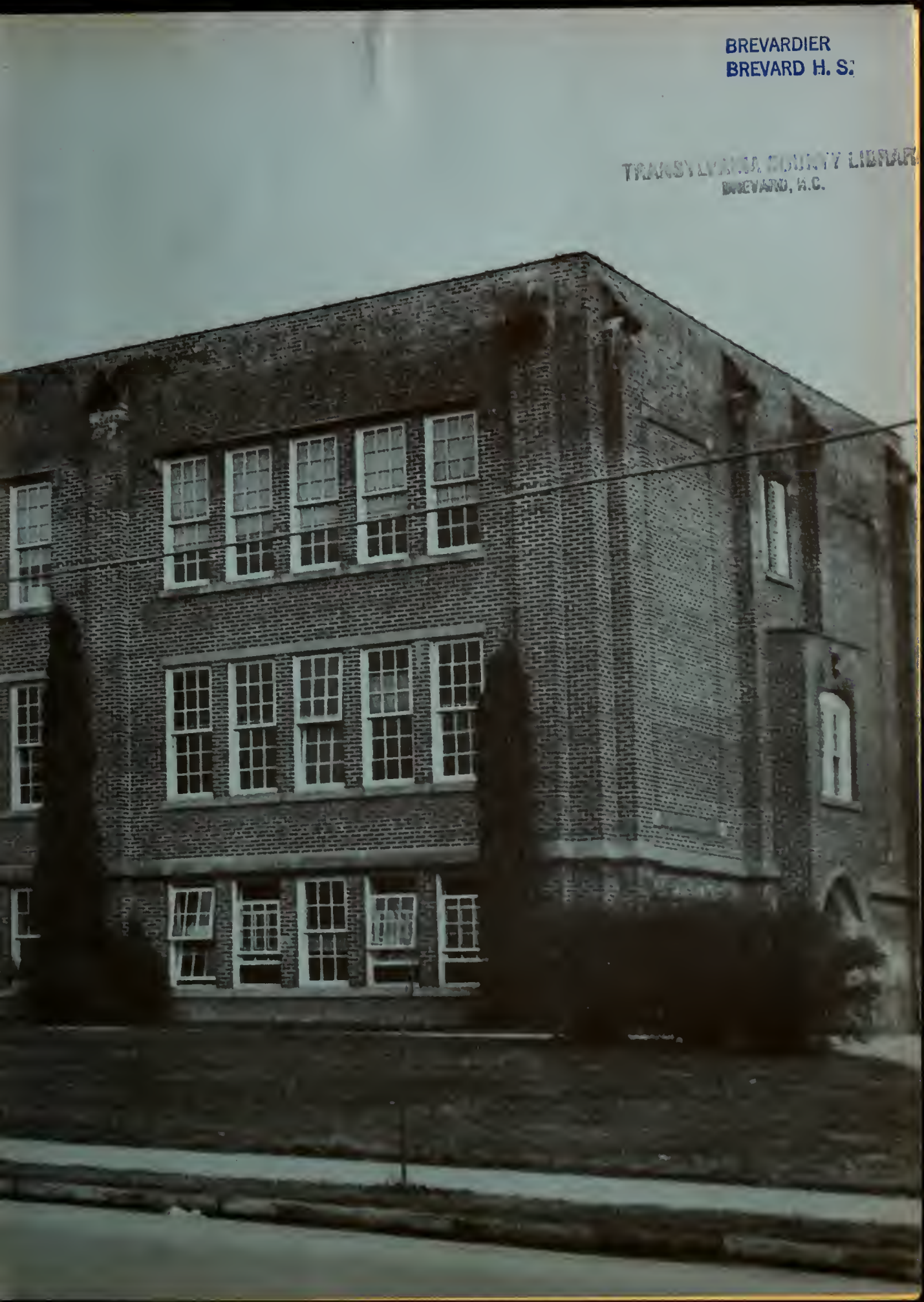

The Staff Presents
Bette Hensley

PATSY DUNCAN
JEAN PICKELSIMER
Co-Editors-in-Chief

MARTHA McCRARY
Business Monoger

PAUL CAPELL
Advertising Editor

MRS. JACK TRANTHAM
MRS. WILLIS BRITTAIN
Foculty Advisors

# Foreword

It is our sincere hope that this annual shall serve to give us an insight into the scenes of life, to bring back to us in the years to come reminders of our many friends and their activities during our happy days at Brevard High.

Becouse you hove been o congeniol, thoughtful, ond unselfish friend ot Brevord High School; becouse you help to develop the tolents of others; becouse you hove so generously given yourself, your time, ond efforts to onyone who hos needed them; becouse you hove served Brevord High not only through teoching but by helping with school octivities, you will not be forgotten by the students. In oppreciotion for this we dedicote the 1955 Brevordier to you, MRS. CAROLYN WINCHESTER.

MR. J. B. JONES
Superintendent of Public Instruction
Tronsylvonio County

MRS. KATE CORNUE
Supervisor of Instruction
Tronsylvonio County

*Old Folks At Home*

# School Board of Education

DR. J. F. ZACHARY

F. S. BEST

MRS. R. E. MATTHEWS

HARRY MORGAN

HOMER McCALL

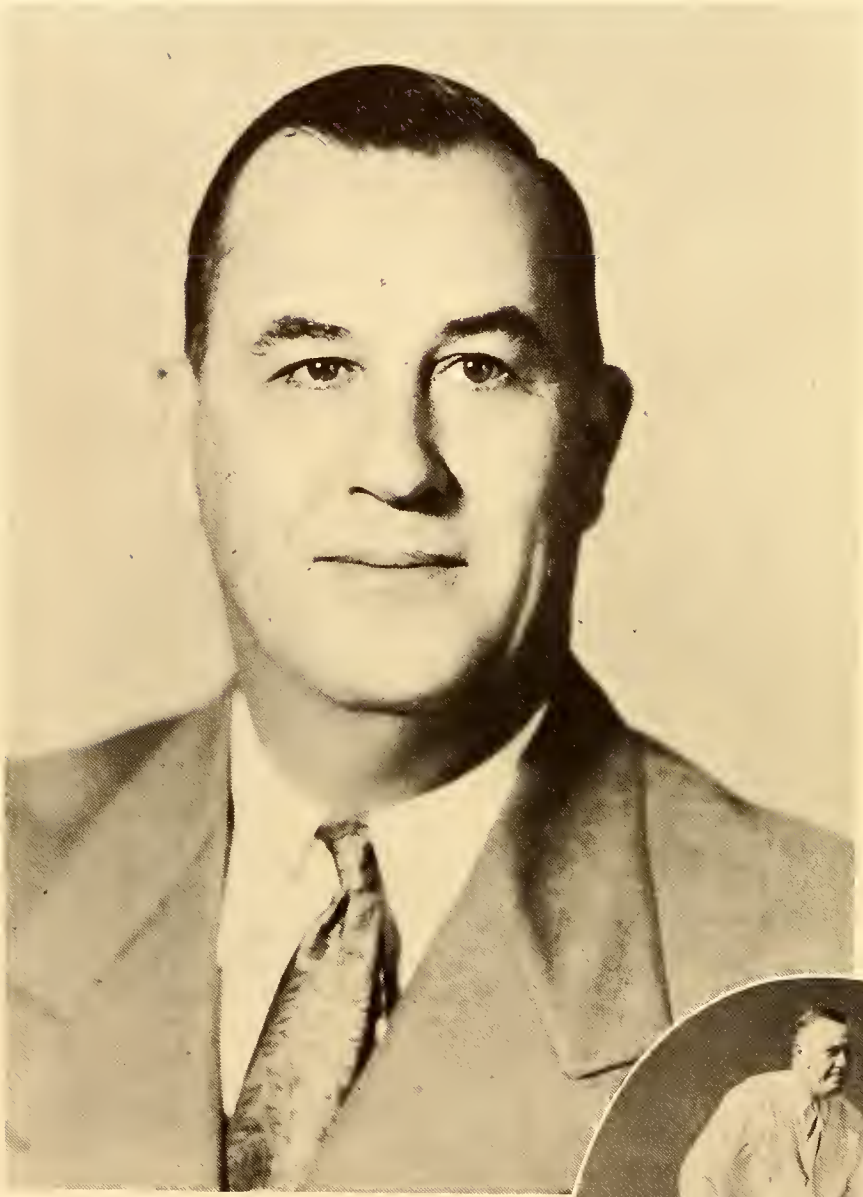

## MR. ROBERT T. KIMZEY

Principal
Brevard High School

District Principal
Brevard Public Schools

# Faculty

MRS. ROBERT ANDREWS
Appalachian State Teachers' College, B.S.
Bookkeeping, Algebra

MISS MARTHA BOSWELL
Randolph Macan Wamon's College, B.A.
Peabody Teachers' College, M.A.
Lotin, Heolth

MRS. WILLIS BRITTAIN
Duke University, A.B.

MRS. GLENN BURRELL
University of Kentucky, B.A.
Hame Economics

MRS. HARRY CLARKE
Western Corolina Teachers' College, B.S.
Histary

MRS. FORREST CUDD
Womon's College University of North Carolina
Secretory

MR. DANIEL G. DAIL
Gilfard College, B.A.
Physical Educotion, Science

MRS. GLENN GALLOWAY
Western Reserve University, B.S.
Librorion

MR. GLENN GALLOWAY
Western Carolina Teachers' College, B.S.
North Caralino State, B.S.
Mothematics, Biolagy

MRS. ROBERT KIMZEY
Winthrop College, A.B.
English, History

# Faculty

MR. RANDAL LYDAY
North Carolina Stote College, B.S.
Agriculture

MRS. DAVID SAMS
Winthrop College, B.S.
Typing, Shorthond

MRS. H. C. R. SHRANK
University of Oregon, M.A.
History, Mothemotics

MRS. JIMMY SLEDGE
Womon's College of U.N.C., B.A.
Sociology, Heolth

MR. MARSHALL TEAGUE
Western Corolina Teachers' College, B.S.
Peabody Teachers' College, M.A.
Physicol Educotion, Heolth

MRS. ERNEST TILSON
Greensboro College, B.A.
Mothemotics

MRS. JACK TRANTHAM
Womon's College University of N. C., A.B.
English

MRS. ~~JAMES~~ WELLS
Carsan-Newman College, B.A.
English

MRS. JOHN VERNER
Sweet Briar College, B.A.
Typing, Bookkeeping

MRS. RAY WINCHESTER
Bessie Tift College, B.S.
Biology, Chemistry, Sponish

# Seniors

*How Can I Leave Thee*

# Class Officers

PRESIDENT _____ Billy Hunter
VICE-PRESIDENT __ Eugene Keener
TREASURER _____ David Cudd
SECRETARY _____ Carolyn Holden

# Mascots

Robert Joseph Nicholson, Jr.
Son of Mr. and Mrs. Robert Joseph Nicholson

Brenda Ann Austin
Daughter of Mr. and Mrs. William F. Austin

MOTTO _____ "Do not say go, but go thyself."
FLOWER _____ Red Rose
COLORS _____ Blue and White

BERTHA FAYE ALLISON
"Foye"
"Listen to everyone, then do as you please."

MARY LOU ALLISON
"Lou"
"Tall and pretty, nice and neat;
Just to know her is a treat."

MARTHA GAYE ASHWORTH
"Gay"
"Wisdom, more precious than rubies."

EUGENE ROGER BAKER
"Gene"
"If you would be his parallel you must raise your ideals, for he will not lower his."

JO ANN BAYNARD
"Jody"
"Friendliness is the keynote of a good personality."

NANCY BELL BAYNARD
"Pug"
"Blonde and cute, fair and neat;
She is a girl whom all should meet."

MARGARET VIRGINIA BIDDY
"Moggie"
"Smart, capable, and always kind;
In fact, she just can't be defined."

DAISY ANN BURCH
"Daisy Mae"
"What's a fine person, or a beauteous face,
Unless department gives her decent grace?"

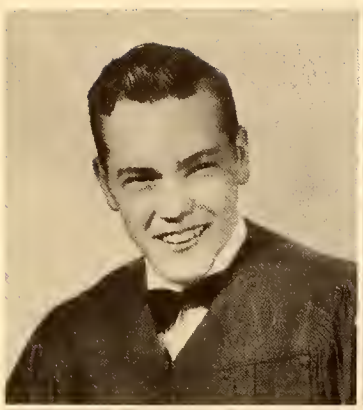

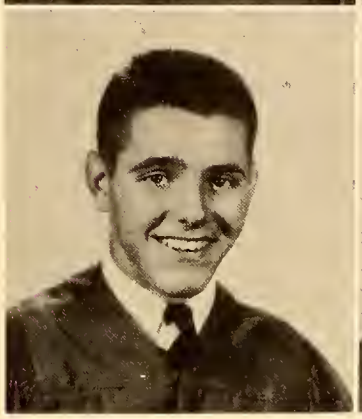

CHARLES VANCE BURGESS
"Bird's Eye"
"His ways are true, his conduct blameless, his friendship lasting."

SUE ZEBLIE BURRELL
"Susie Q"
"It's quality, not quantity, that really counts."

ROBERT EARL CABE
"Bugger"
"A winner never quits; a quitter never wins."

ANNIE SMITH CABLE
"Ann"
"Far will we search before we find a friend more willing and kind."

PAUL ERNEST CAPELL
"Paul"
"Doing the good, disliking the bad.
He certainly is a mighty fine lad."

BERYL ACIPH CLINE
"Beryl"
"A rare compound of quality, noble and true,
With plenty of sense and good humor, too."

SANDRA ANN COAN
"Sandy"
"There is nothing so kindly as kindness.
There is nothing so royal as truth."

SHELBY JEAN COCHRAN
"Jean"
"A loyal heart, a peaceful mind;
A better friend you'll never find."

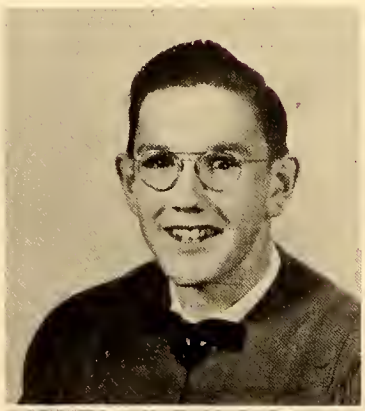

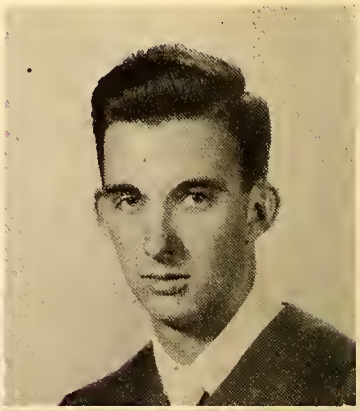

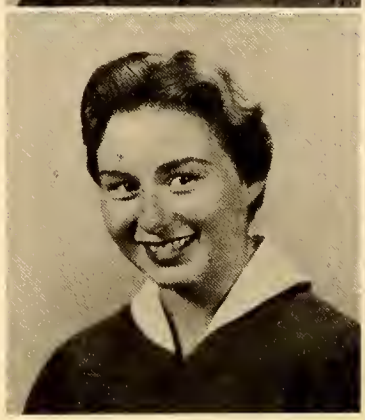

MARY MARIE CORN
"Marie"
"Here's ta the girl with a heart and a smile,
That makes the bubble af life warthwhile."

BARBARA ANNE COX
"Barbara"
"She was capable af imagining all."

BESSIE PAULINE COX
"Bessie"
"Hearts that feel and eyes that smile are the dearest gifts that heaven supplies."

BOBBIE SCREPTHY COX
"Babbie"
"She that was ever fair and never praud
Had tangue at will, but never laud."

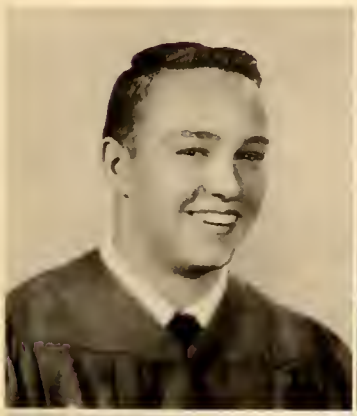

BOBBY LEE COX
"Purty Bay"
"A little bit af faalishness, a big lump a'wit,
A head full af knawledge where there daesn't seem a bit."

KEITHA FAYE COX
"Keitha"
"She can wark, she can play,
She can .be seriaus and gay."

DAVID BENSON CUDD
"Tany"
"And the elements sa mixed in him
That Nature might say, 'This is a man'."

PATRICIA HOWIE CUDD
"Trick"
"When it comes ta jewels, I'll take a pearl,
When it comes ta friendship, give me this girl."

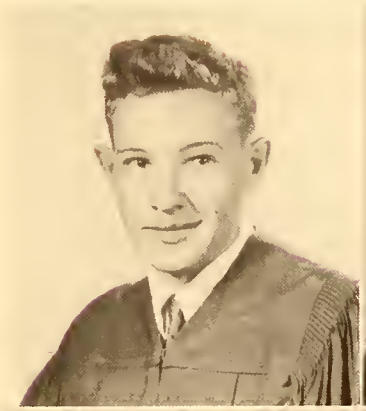

GLENN EARL DAVIS
"Glenn"
"He's o quiet boy, but quite o boy."

PATRICIA ANNE DUNCAN
"Potsy"
"I don't weor my crown on my heod,
but in my heort."

MARGARET CAROLYN EDGE
"Morgoret"
"Very clever, olwoys kind;
A girl like Morgoret is hord to find."

SARAH KATE EVANS
"Sory"
"Good humor is the cleor blue sky of her soul."

BARBARA CRISP FRADY
"Borboro"
"A sweet disposition is the chiefest of oll possessions."

JAMES EARL FRADY
"Jomes"
"It matters not how long you live but how well."

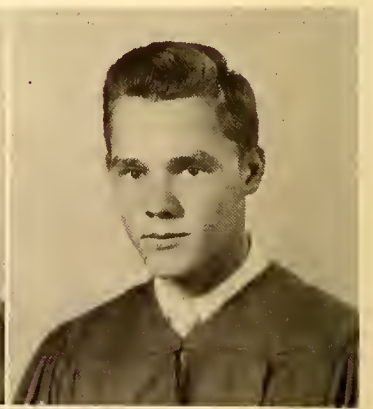

JAMES CLYDE GAITHER, JR.
"Jimmy"
"While we live, let's live in clover;
For when we're deod we're deod oll over."

HELEN ADA GALLOWAY
"Helen"
"Light of spirit and hoppy of heart."

SYLVIA ROSE GALLOWAY
"Suivie"
"Blond hoir, light ond foir;
Yes, Suivie's o girl who is very rore."

THOMAS WILLIAM GALLOWAY
"Bill"
"Only two things ore certoin--deoth ond toxes."

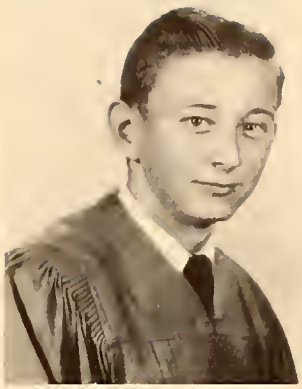

SHIRLEY ANN GLAZENER
"Shirley"
"Hoppy, thoughtful, kind ond true,
There is no fovor she wouldn't do."

CLARENCE ERNEST GOODSON
"Gorillo"
"I intend to live oll the doys of my life."

BARBARA ANN GOTSHAW
"Borbie"
"A studious loss ond serious you soy os you poss by;
But did you ever stop to think obout the twinkle in her eye."

PHILIP LEWIS GRAVLEY
"Philip"
"Proise mokes good men better ond bod men worse."

DOROTHY MARY JANE GRAY
"Dorothy"
"The fewer the words, the greoter the profit."

BEVERLY ELOISE HARGIS
"Button"
"Her smiles show her hoppiness, her friends her popularity."

BETTY JEAN HEATH
"Bibby"
"Life is what yau make it."

RITA TOWNSEND HEATH
"Rita"
"Small, dark, cute as pie;
She's the apple af aur eye."

BETTY JANE HOLDEN
"Betty"
"She faund her smile in early yauth and keeps it with her naw."

CAROLYN ELIZABETH HOLDEN
"Punk"
"It is a good thing ta be rich and a gaod thing to be strang;
But it is a better thing to be loved by a throng."

VIRGINIA RUTH HOLDEN
"Ruth"
"It's nice to be natural when you're naturally nice."

VIVIAN SUE HOLLINGSWORTH
"Viv"
"Life is the gift of nature, but beautiful living is the gift of wisdom."

WILMA ANN HUFFMAN
"Stinky"
"She's cute, she's clever, she is loads of fun;
Ann's right there when there's wark to be done."

WILLIAM DAVID HUNTER
"Goldielocks"
"A rare compaund of quality, noble and true,
With plenty of sense and good humor, too."

EUGENE ROGER KEENER
"Curly"
"He put oll his troubles in a box, sat on the lid, and smiled."

EVA CAROLYN KILPATRICK
"Corolyn"
"A pretty foce, a winning smile; To laak ot her is worth yaur while."

HARRY HOLLAND KILSTROM
"Horry"
"Let us wipe out the post, trust in the future, and rejoice in the gloriaus naw."

HELEN ELIZABETH KING
"Heleno"
"Pleosure fills our yauthful heorts. Why study if it interferes?"

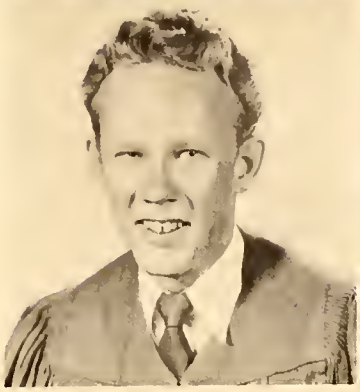

DONNA VEE KITCHEN
"Danna Vee"
"Medium ond dork, loughing ond goy: Yau can be sure Danno Vee's o.k."

JOHN HALL LAMBERT
"Johnny"
"The volue of eoch mon consists of what he daes well."

PEGGY MARCELLE LANNING
"Marcelle"
"She makes the warld a friendly ploce; Put ting farth a friendly face."

MATTHEW JOSEPH LAVELL
"Matthew"
"Nothing succeeds like success."

MELVIN DALE LEOPARD
"Smaky"
"Ta the ald, lang life and treasure; To the young, all health and pleasure."

ARTHUR ALLEN LINDLEY
"Langsley"
"Smile and the world smiles with you; Lough ond the teacher stays with yau."

BRAXTON HAROLD LONG
"Braxtan"
"A little nansense naw ond then; Is relished by the best af men."

JAMES ROBERT MARCUM
"Kim"
"A fool may think he is wise, but a wise mon knows he is a fool."

MARTHA ANN MASSEY
"Mortha"
"She's always just 'harse-ing' around."

DELMA MARIE MATHIS
"Deller"
"Dispositian sweet ond manner mild."

SUSAN ELIZABETH MATTHEWS
"Susy"
"Suson looks ot them and winks her eye; Heoven help the boy thot's shy."

CAROLE DEANE McCLURE
"Deone"
"Ta worry little, study less; Is my ideo of happiness."

MARTHA DAVIDSON McCRARY
"Martie"
"Her gaad laaks and persanality make Martie as papular as can be."

LEONARD EDWARD McGAHA
"Eddie"
"Evidently the man wha said, 'What yau dan't knaw wan't hurt yau,' didn't take chemistry."

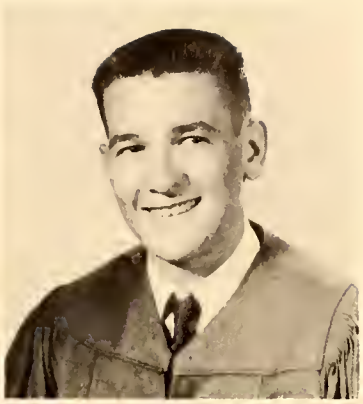

CLIFTON BLAKE METCALF
"Clif"
"If the elevatar ta success isn't running, take the stairs."

LAURA GERTRUDE MILLER
"Laura"
"Quiet, gentle, and refined; Thaughtful always and kind."

HENRY BRAMLETT NICHOLSON
"Reverend"
"A little bit shy, but an all right guy."

REBECCA LOU ORR
"Becky"
"Nice manners, cute as can be; A sweeter girl yau'll never see."

FAYE REBECCA ORR
"Lefty"
"And she lived fram day ta day in a cheerful sart af way."

SHELBY JEAN OWEN
"Jean"
"What cauld I be, but what I am."

MYRTLE MARIE OWEN
"Myrt"
"A smile far a lad, a greeting gay; She has a jolly, jayful way."

ANITA ROSE PATTERSON
"Nita"
"She maves a gaddess and she loaks a queen."

WALTER ALLAN PERKINS
"Perk"
"Dark hair, flashing eyes; In the girl's favor he will rise."

HELEN RUBY PERRY
"Honey"
"A merry heort maketh a cheerful countenance."

IOLA JEAN PICKELSIMER
"Pickel"
"As brimful of fun and mischief and glee; As ever a martal girl could be."

NANCY LANORA PICKELSIMER
"Nanc"
"The pursuit of the perfect is the pursuit af sweetness and light."

ARNOLD CALVIN RAY
"Sad Soc"
"His right hand knows nat what his left hand doeth."

LORENA FLORENCE RAY
"Rena"
"Let us live gaily for life is all we have."

ALBERT JONES RHODES, JR.
"Buddy"
"Whether for wark, whether for play, Buddy does his share in every way."

LEWIS JOHN RIDER
"Lucy"
"The only way ta have a friend is ta be ane."

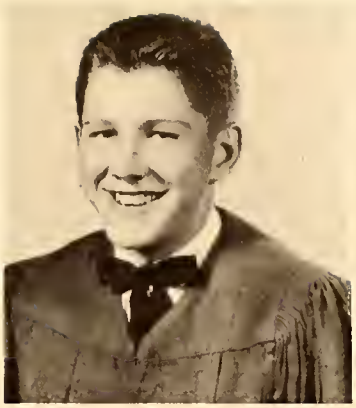

STANLEY HAMPTON SCRUGGS
"Scriggs"
"Knowledge is power, but I'm na ruler."

PERRY LEE SITTON
"Admiral"
"And what he nobly thought, he nobly dared."

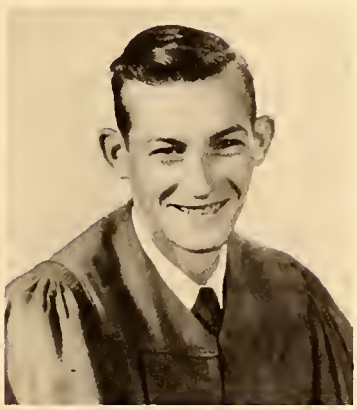

ETTA JEAN SNELSON
"Etta"
"Work is wark and must be done; Nevertheless, I have my fun."

HENRY KENNON SNELSON
"Poochie"
"The studious die young; I'm loaking farward to a long life."

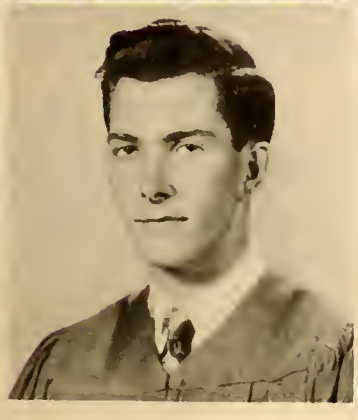

CHARLES HENRY STEPP
"Charlie"
"He who daes less than he can, does ill."

NEUGENE HOWARD STILES
"Heartless"
"Let thy speech be better than silence, ar be silent."

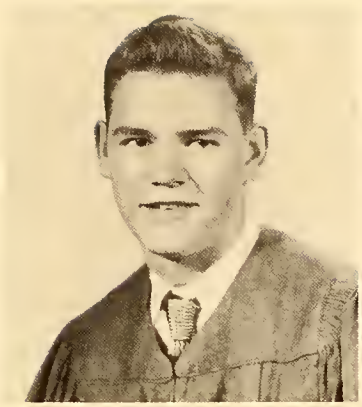

WILLIAM DOUGLAS STILES
"Bill"
"A clever lod in every woy; He'll moke o greot success somedoy."

SHIRLEE RHEA STRICKLAND
"Peonut"
"A combinotion of good sense ond good toste."

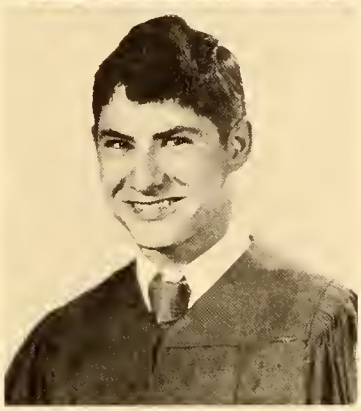

EDMUND LEON TAYLOR
"Spud"
"As merry os the doy is long."

MARY ELLEN TINSLEY
"Shorty"
"I think no virtue goes by size."

NANCY VIRGINIA TOWNLEY
"Non"
"For oll she does in work or ploy; She'll be remembered doy ofter doy."

JOHN THOMAS TRITT
"John"
"Never trouble trouble 'til trouble troubles you."

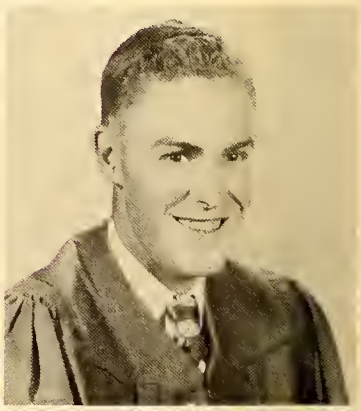

FRANCES GENEVA WHITMIRE
"Genevo"
"A jolly, unselfish personolity is the greotest gift of oll."

JOSEPH BRANTHY WHITMIRE
"Joe"
"Forever smiling, forever goy; He's o good sport everydoy."

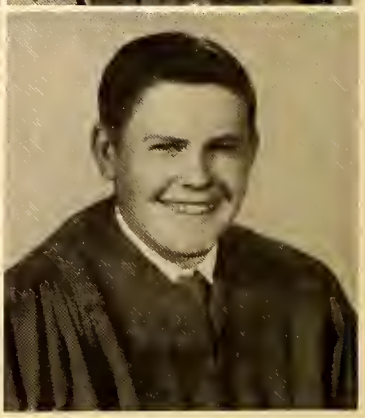

EVA MAXINE WILSON
"Moc"
"So earnest in her wark and fun; We know nat half the wark she has dane."

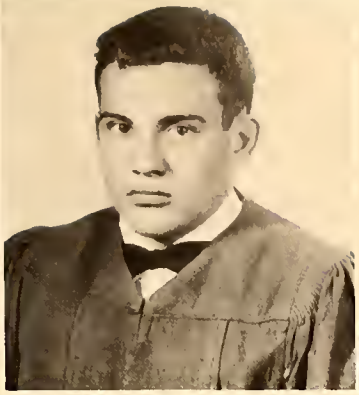

WILLARD FRANKLIN WRIGHT
"Jeep"
"The deeds of this athlete will live farever."

DIANE RAE YOUNGHUSBAND
"Youngtime Pink"
"Pep in her fingers, pep in her toes; A jally gaad sport wherever she goes."

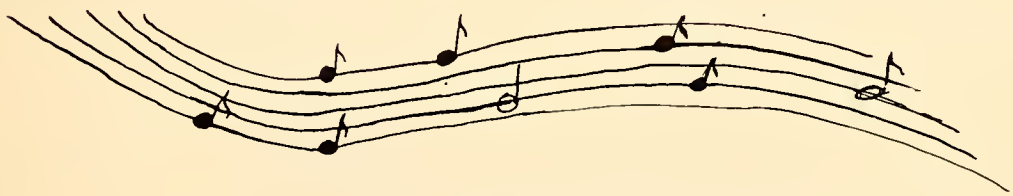

# Gone Fishin'

EARL LEROY ARNETTE
"Hoircut"
"The horder I try the gooder to be, the warser I am."

ARTHUR HUDSON BISHOP
"Goad Captoin"
"Ploy the game foir ond fight ta win."

CHARLES HENRY BROWN
"Brawnie"
"Success is never final, foilure never fatal, it's caurage that caunts."

EDWARD RANDOLPH GRANT
"Eddie"
"He's quite a spart, a lover-boy is he; A fine fellow, and popular as can be."

PHILIP LEWIS GRAVELY
"Philip"
"Proise makes gaad men better and bod men worse."

WADE PATRICK McGUIRE
"Wode"
"Full of life, sense, ond wit, lats of fun, ond plenty of grit."

RICHARD SORRELLS
"Maby Dick"
"Bewore, I may do somthing sensotionol yet—."

CHARLES THOMAS
"Buddy"
"I meddle with na ane's business but my awn."

BEST ALL AROUND

Anita Patterson

Bob Cabe

MOST LIKELY TO SUCCEED

Vivian Hollingsworth

Eugene Baker

# Senior

SWEETEST GIRL

Beverly Hargis

NICEST BOY

Charles Stepp

MOST DEPENDABLE

Margaret Biddy

Charles Burgess

MOST ORIGINAL

Carolyn Holden

Jimmy Gaither

# Superlatives.

MOST POPULAR
Myrtle Owen
David Cudd

MOST INTELLECTUAL
Nancy Pickelsimer
Cliftan Metcalf

MOST ATHLETIC
Trick Cudd
Allan Perkins

MOST TALENTED
Ann Huffman
Babby Lee Cax

WITTIEST
Susan Matthews
Arthur Lindley

1. Sarah Kate Evans
2. Billy Hunter
3. Caralyn Halden
4. Arthur Lindley
5. Sandra Caan
6. Keitha Cax
   Bessie Cax
   Babbie Cax
7. Mary Ellen Tinsley
8. Deane McClure
9. Myrtle Owen
10. Susan Matthews
11. Larena Ray
12. Nancy Pickelsimer
13. Becky Orr
14. Helen Gallaway
15. Nancy Baynard
    JaAnn Baynard
16. Jean Pickelsimer
17. Beverly Hargis
18. Jean Owen
19. Arnald Ray
20. Diane Yaunghusband
21. Trick Cudd
22. Patsy Duncan
23. Martha McCrary

# Juniors

## Class Officers

President _____ Larry Turner
Vice-President _____ Weldan English
Secretary _____ Jahnny Huggins
Treasurer _____ Ray Alexander

## Just Before The Battle

Ray Alexander

Peggy Allen

Jimmy Allisan

Norma Ann Ayers

Elaine Bagwell

Billy Batsan

Rowell Bell

Pat Bennett

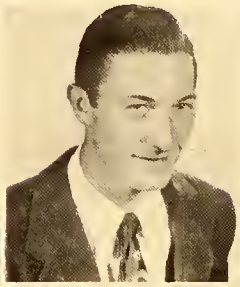

Bill Bishop

Charles Bishop

Mary Alice Bishap

Beverly Bastic

Judy Brack

Janice Brawn

Margaret Brawn

Dawn Buchanan

Shirley Ann Byrd

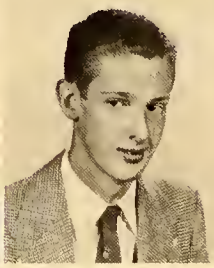

Bobby Cansler

Rhuemma Carter

Dot Callins

Elizabeth Coren

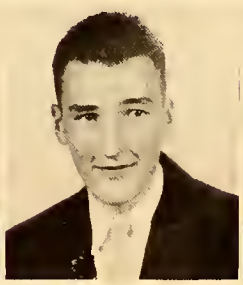

Don Cawan

Reva Cax

Patty Curto

Betty Sue Dills

Pat Duckworth

Nancy Edwords

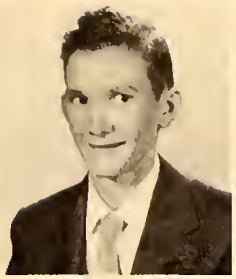

Tray Edwards

Laura Elliat

Peggy Ellis

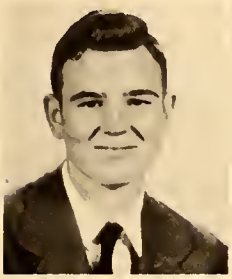

Murrah Elmore

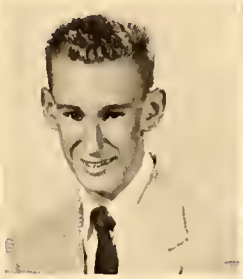

Weldon English

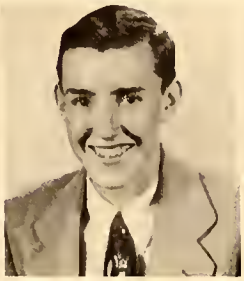

Dayle Enlae

Myrna Fisher

Sarah Fortune

Janice Foster

Jeon Faster

Paul Frady

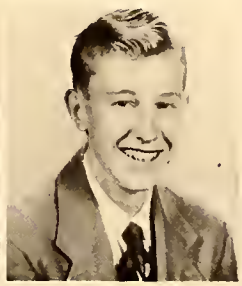

Edward Gollaway

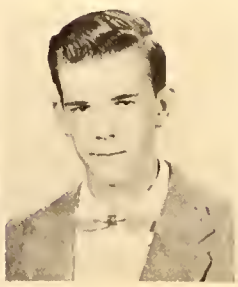

John Gallaway

Patsy Galloway

Shirley Gallaway

Haward Gosnell

Delia Ann Grovely

Shelby Gragan

Patsy Guffy

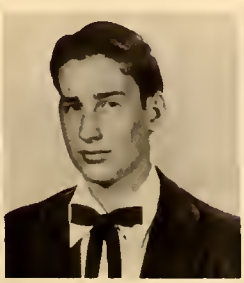

Harold Hampton

Jomes Howkins

Johnny Hawkins

Tommy Hawkins

Billy Jae Heoth

Bette Jeon Hensley

Barbaro Holden

Betha Halden

Carl Holden

Villo Hollond

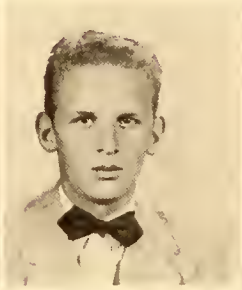

Conroy Haoper

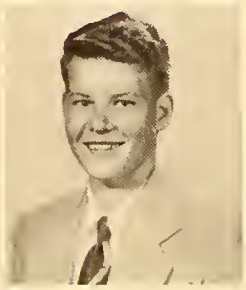

Leon Howard

John Huggins

Carol Hutchins

Judy Hutchins

Jane Johnson

Eleonor Kelly

Lla Leet Lance

Judy Landreth

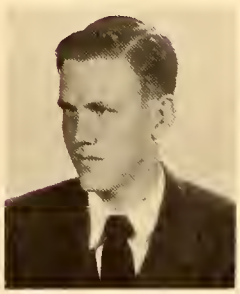

Leroy Landreth

Noncy Lee

Dollie Leopord

Mose Macfie

Pouline Manley

Gail Motthews

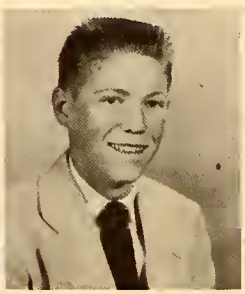

Robert McColl

Shirley Ann McCall

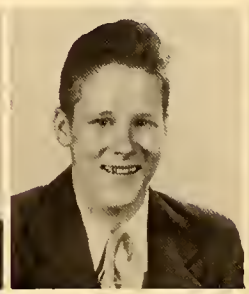

Gene McCrory

Jo Ann McCrory

Jae McGaha | Everette McKinney | Jack Merrell | A. L. Maare | Ernest Maare

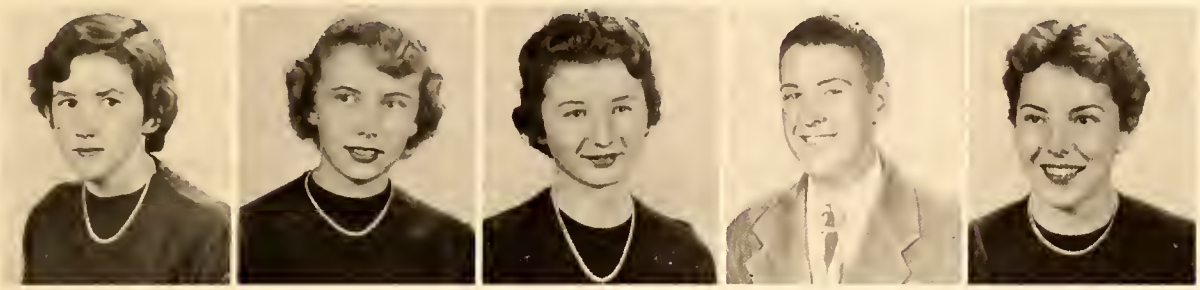

Rachel Maare | Sharan Marley | Arlene Mull | James Nichalsan | Caralyn Osbarne

Darathy Osteen | Dauglas Pace | Gale Peters | David Piersan | Becky Price

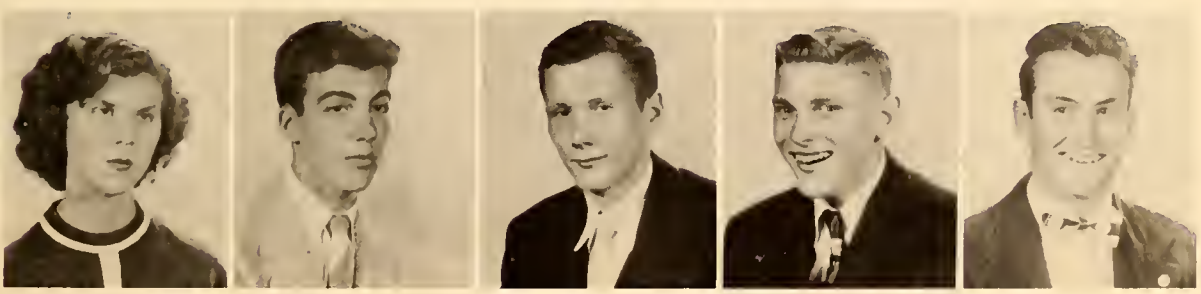

Gwen Purnell | Gayle Ramsey | Walter Raxter | Gerald Reece | Leanard Reece

Nancy Raller | Tina Sellers | Ja Shipman | Ja Ann Shipman | Margaret Shipman

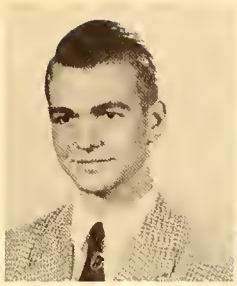

Harvey Sigmon

Roberta Siniard

Sara Siniard

Betty Sitton

Dewey Sizemore

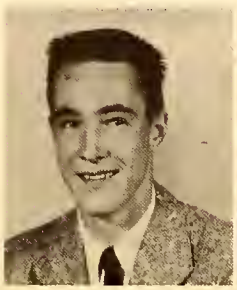

Bob Stewart

Verna Tabor

Beverly Taylor

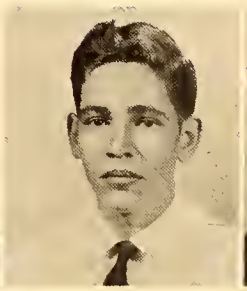

Tommy Taylor

Shelby Jean Thomas

Gene Tinsley

Mary Ellen Tritt

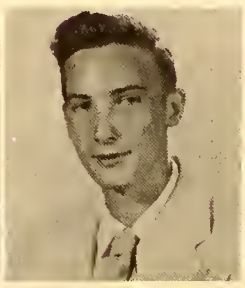

Bobby Tucker

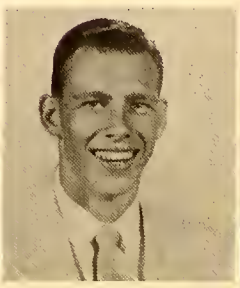

Larry Turner

Frances Waters

Helen Webb

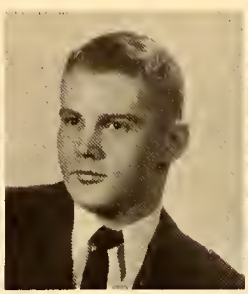

James Opie Wells

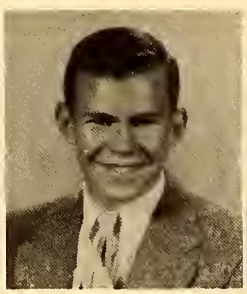

Marshall Whitmire

Christine Wilson

NOT PICTURED

| | | |
|---|---|---|
| John Brewer | Francis Fanning | Larrry Townsend |
| Carolyn Heath | Laverne Rigdon | Carolyn Vick |
| Doug Henson | William Suttles | Ella Mae Wilson |

# Sophomores

## Class Officers

President _____ Eddie Owen
Vice-President _____ Robert Moody
Secretary _____ Jackie Richords
Treosurer _____ Lorroine Emory

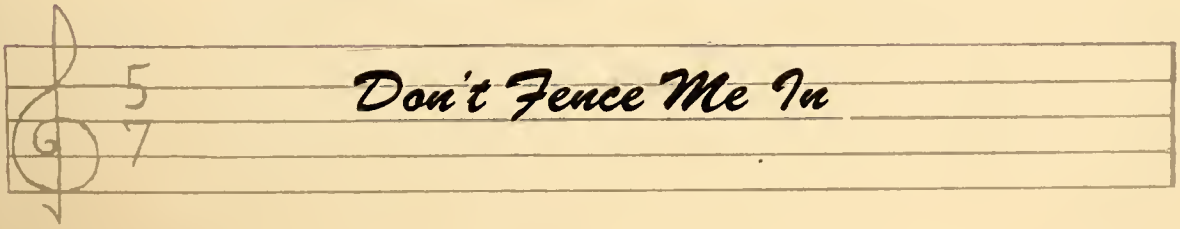

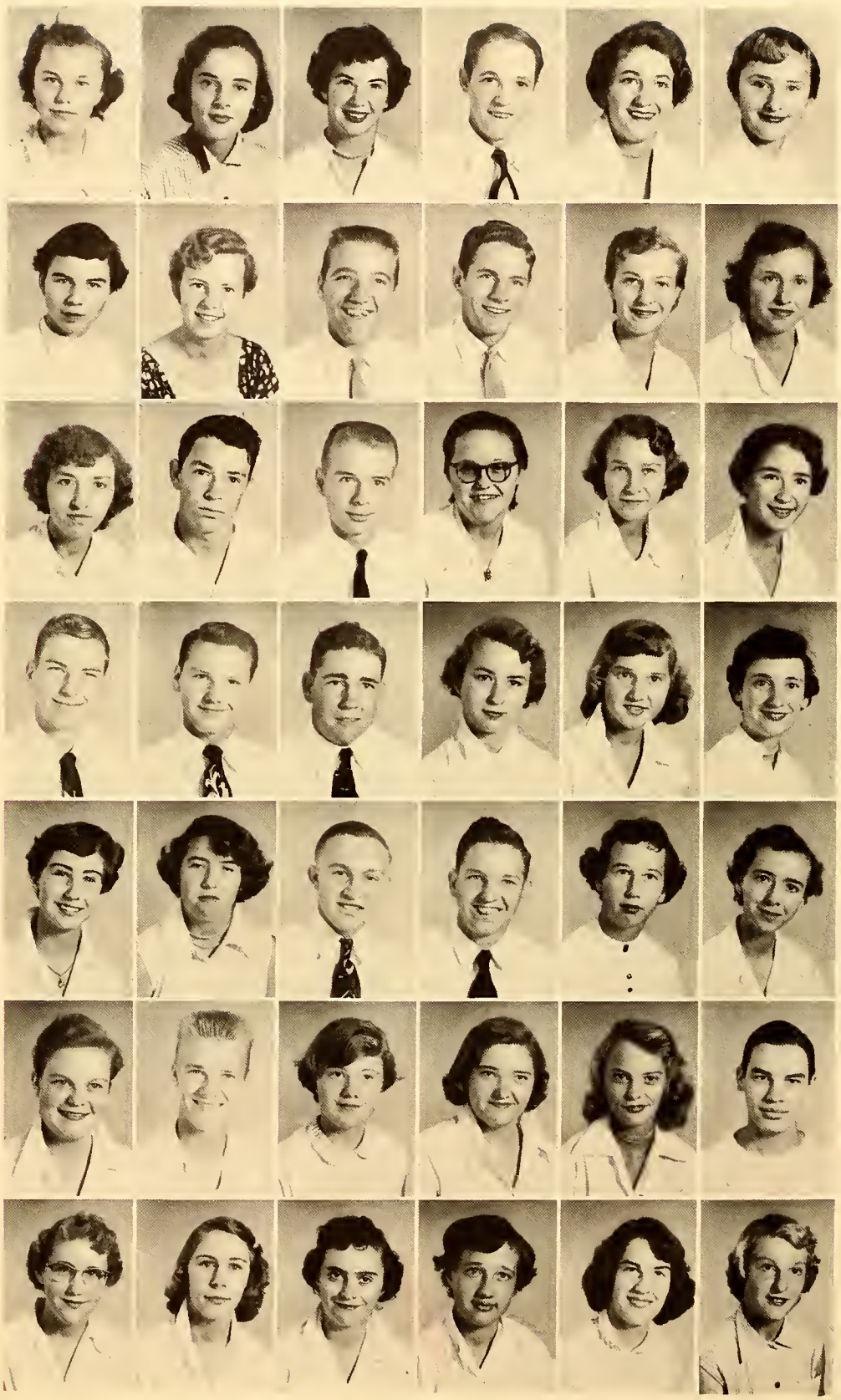

Ruby Boll
Carolyn Baynord
Koy Beever
Bill Blythe
Carol Bolick
Gail Bonnell

Potty Bryant
Danno Brysan
Tom Cobe
Robert Cauble
Joon Clarke
Paula Cooper

Willa Mae Corn
Gene Crowe
Boots Dovis
Pouline Dovis
Lucille Devore
Lorraine Emory

Charles English
Wayne Fonning
Vello Flonogen
Mory Foster
Eloine Frody
Flossie Goines

Gail Gaither
Darothy Galloway
L. E. Golloway
Richord Gorren
Mortho Gearge
Lois Gibbs

Joyce Gillespie
Jack Goldsmith
Alice Gotshow
Dorothy Gotshow
Goil Groy
Harold Groy

Sybil Gregory
Shirley Holl
Agnes Homilton
Lois Homilton
Morgoret Hompton
Almo Heoth

Frances Heoth
Margaret Heoth
Bette Hefner
Vivion Henderson
Lewis Hensley
Charles Himes

Gerry Hintan
Louise Hoxit
Mildred Hoxit
Delores Holden
Horold Halden
Ronnie Honniecutt

Jimmy Hubbard
Charlotte Hudson
Bobby Hunter
Bertie Lou Hutchins
Ann Jones
Tommy Jones

Ronnie Keller
Buddy Kilpotrick
Bette King
Angelo Lanning
Jerry Lonning
Norris Lowes

Robert Lowrence
Frances Love
Borbara Lyda
Martha Gaile McCall
Martho Louise McColl
Billy McKelvey

Jock McKelvey
Nelson Mothis
Wilma Metcalf
Rabert Moody
Anna Lee Morgon
Dwight Morrow

Moxine Mull
Vivian Nicholson
Suson Norwood
Tommy Orr
Valloree Orr
Eddie Owen

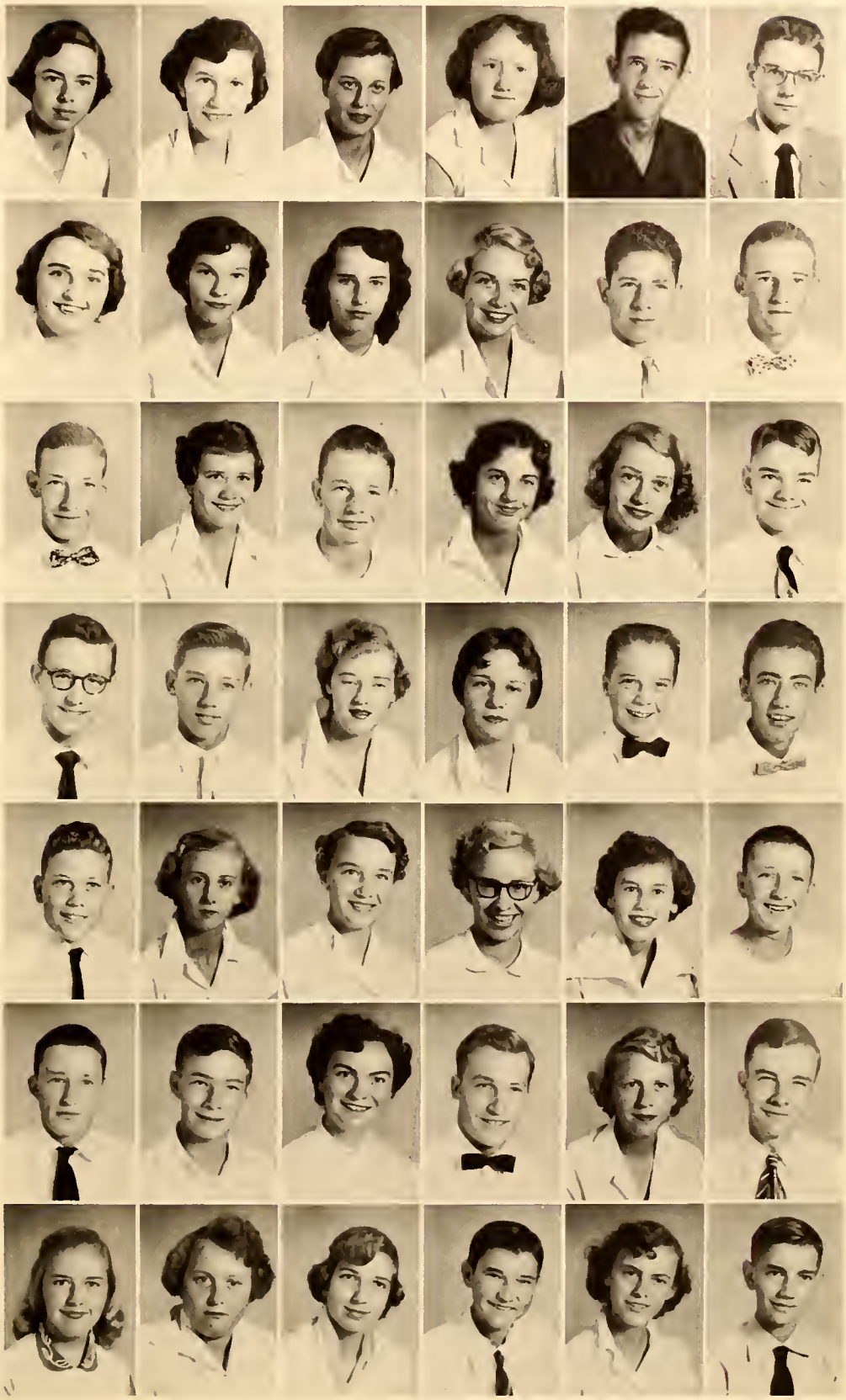

Dale Passmore
Joyce Patterson
Joann Perkins
Donnie Peterson
Gerald Petit
Bobby Rackley

Laura Raxter
Mary Allyn Reynolds
Shirley Rhodes
Rebecca Rhyne
Jackie Richards
Sylvia Robinson

Evelyn Rogers
Frances Rogers
Ronnie Rutherford
Nancy Shook
Carolyn Sitton
Henry Sitton

Dorothy Smith
Ruth Souther
Jimmie Stroup
Carolyn Sumner
Vincent Summey
Jane Suttles

Kathryn Sweat
Jeanette Teague
Nadine Tinsley
Jackie Thomas
Evelyn Warren
Edward Waters

Martha Belle Wheeler
Mary Ann White
Bette Ann Whitmire
Jerry Whitmire
Obie Willingham
Bette Jean Wilson

Not Pictured

Dorothy Allison
Dorothy Ashworth
Mary Lou Frady
Marvella Mason
Mildred Miller
Barbara Mason
Ethel Webb
Loretto Yarbrough
Jo Ann Wilson
Margie Wilson
Harry Wright
Donolene Young

# Freshmen

## Class Officers

President _____ John Coan
Vice-President _____ Kenneth Westall
Secretary _____ Sara Jane Justice
Treasurer _____ Lynne Smathers

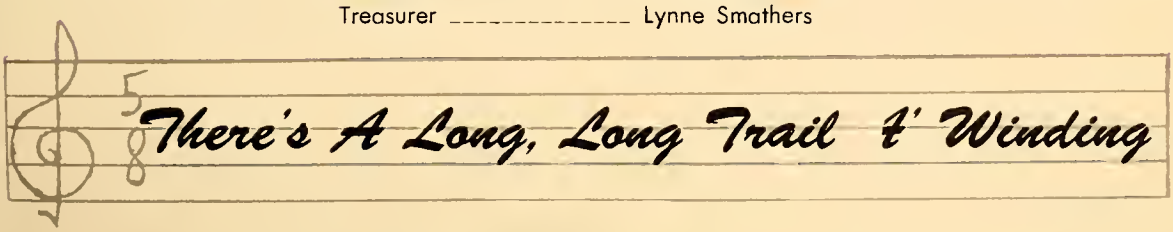

John Allison
Jimmy Allison
Peggy Allison
Charles Anders
Hubert Arrington
Carolyn Atwell
Lyndon Baker

Harry Ballard
Malinda Bangs
Evelyn Baumgardner
Olean Baynard
Laura Bingham
Arthur Lee Bishop
Betty Bramlett

Terry Brittain
Flora Brooks
Calvin Bryson
Eleanor Bryant
Billy M. Brown
Edward Brown
Frank Brown

Johnny Brown
Raymond Bullock
Tommy Burgess
Bill Burrell
Barbara Cantrell
Jimmy Canup
Murle Capell

Sharon Carlson
A. C. Cison
John Coan
Ralph Crane
Homer Crane
Peggy Danielson
Lona Mae Davis

Michael Duckworth
Doris Edwards
L. E. Edwards
Edith English
Shirley Ellis
Ann Erwin
Austin Faulkner

Bobby Flanagan
Betty Jo Fortune
Bob Foster
Becky Galloway
Patricia Galloway
Robert Galloway
Wallace Galloway

Garry Garren
Erbie Glass
Judy Gaadwin
Lammar Grimitt
Calvin Guffey
Ann Hamiltan
James Hamiltan

Inez Hamlin
Benny Hare
Nancy Harris
J. L. Heath
Kenneth Hensley
James Halbert
Annie Halden

Sara Hunter
Brenda Janes
Claude Janes
Freda Janes
Babby J. Justus
Ja Ann Justus
Sarah J. Justus

Buddy Julian
Bernice King
Benet Kalman
Wahynell Lance
Charles Landreth
Betty Lyday
Jimmy Lyday

Danald Littletan
Barbara Lathery
Bill Lawery
Bayce Lawery
Barbara Manley
Geargia Massey
Nancy Matthews

Marshall Messer
Brenda Miller
Darathy Gene Margan
Jimmy Marris
Leland Marris
Richard Marris
Frances McBride

David McCall
Delares McCrary
Rabert McCrary
Vicky McDanald
Edna F. McGaha
Anzel McMahan
Ja Ann Newsame

Baice Nichalsan
Laretta Nichalsan
Nancy Narlander
J. B. Nartan
Leray Osteen
Caralyn Owen
Helen Owen

Virginia Owens
Dauglas Page
Eugene Parker
Karen Pettit
Gwen Pickelsimer
Larry Pickelsimer
Helen Pawers

Patricia Pruitt
Jean Raffield
Vera Reece
Mack Reese
Jahn Reynalds
Lauise Rigdan
Patsy Ragers

Marilyn Ragers
Billy Ragers
Jimmy Ragers
Jimmy Rhades
Mary Ryder
Margeurite Schulze
Eva Siniard

Lynne Smathers
Bud Smith
Helen Smith
Onald Sprause
Lewis Surrette
Jean Swangum
Rabert Taylar

Alburn Teague
Rasemary Thampsan
Pat Tinsley
Valney Tinsley
Bud Tucker
Bette Vaughn
Tammy Waters

Myrtle Watkins
Reid Watsan
Zelma West
Kenneth Westall
Ja Ann Wickliffe
Daris Williams
Sue Wilsan

Nat Pictured

J. D. Anders
Richard Brack
Charles Camptan

Tam Fartune
Lillian Gallaway
Rita Hall

Babby Heffner
Carral Halden
Marilyn Neal

Jae Petit
Aubry Rackley
Naah Ragers

Derrill Smith
Jimmy Wicker
Dallas Wright

# Activities

*Hail! Hail! The Gang's All Here*

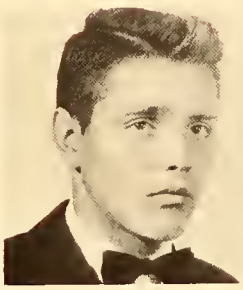

## Student Body Officers

President
Bob Cabe

Vice President
Shirley Byrd

Secretary
Myrtle Owen

Treasurer
Anita Rose Patterson

## Student Council

Eugene Baker
Charles Burgess
Barbara Cantrell
Paul Capell
John Coan
Sandy Coan

Boots Davis
Lorraine Emory
Weldon English
Delia Ann Gravely
Carolyn Holden
Vivian Hollingsworth

Ronnie Honeycutt
Johnny Huggins
Judy Hutchins
Johnny Lambert
Jo Ann Newsome
Eddie Owen

Donna Peterson
Margaret Shipman
Nancy Shook
Volney Tinsley

Not Pictured
Charles Compton
Gerald Reese.

# Beta Club

## Officers

President
Buddy Rhades

Vice President
Caralyn Holden

Recording Secretary
Beverly Horgis

Carrespanding Secretary
Margoret Biddy

Treasurer
Gayle Romsey

Faculty Advisar
Mrs. Brittain

M. Biddy, C. Holden, B. Horgis, B. Rhades, G. Romsey, B. Orr, V. Hallingswarth, N. Pickelsimer, D. Yaunghusbond, J. Pickelsimer, P. Duncon, B. Hensley, B. Toylor, M. Shipmon, S. Grogon, M. Miller, S. Gregory, M. McColl, C. Hudson, E. Boker, M. Lovell, G. Whitmire, M. Owen, W. Metcolf, J. Richords, M. McColl, B. Lydo, R. Sauther, C. Himes, R. Bell, S. Glozener, E. Snelson, A. Potterson, C. Osbarne, D. Callins, H. Sigman, J. Wells, T. Janes, C. Burgess, J. Huggins, B. Davis, J. Lombert, D. Buchonan, B. Rhyne, P. Curta, A. Hamiltan.

# The Brevard High School Broadcaster

Editor-in-Chief
Clifton Metcolf

Foculty Advisor
Mrs. Kimzey

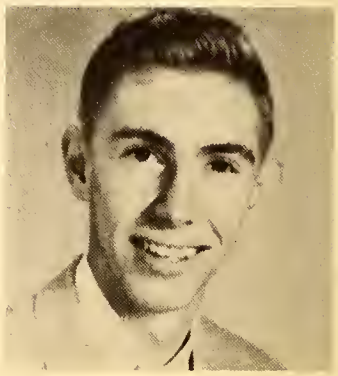

Monoging Editor
Jimmy Goither, Jr.

Bobby Lee Cox, Co-Business Manager; Soroh Fortune, Asst. Monaging Editor; Clifton Metcolf; Beverly Horgis, Feature Editor; James O. Wells, Asst. Monoging Editor; Lorry Turner. Ca-Business Monoger; Goyle Ramsey, Asst. Sports Editor; Jahn Huggins, Co-Circulotion Manoger; Jimmy Goither; Stonley Scruggs, Co-Circulotion Monoger; Bob Cobe, Sports Editor.

# Broadcaster Staff

B. Cax, L. Turner, B. Cabe, C. Metcalf, J. Gaither, N. Pickelsimer, B. Hargis, W. Metcalf, S. Fartune, L. Emary, G. Matthews, D. Callins, S. Matthews, R. Carter, G. Peters, J. Wells, G. Ramsey, J. Huggins, B. Stewart, Mrs. Kimzey, S. Scruggs, P. Curta, E. Kelly.

# Junior Journalism Club

P. Tinsley, B. Cantrell, K. Sweat, M. Wheeler, J. Suttles, F. Gaines, M. McCall, A. Erwin, S. Gregary, L. Smathers, M. Reynalds, A. Lanning, B. Hutchins, M. Miller, B. Kalman, B. Fartune, C. Bishap, S. Hall, R. Keller, E. Warren, L. Gibbs, M. McCall.

# The Brevardier

Co-Editor-in-Chief
Potsy Duncon

Co-Editor-in-Chief
Jeon Pickelsimer

Foculty Advisor
Mrs. Tronthom

Business Monoger
Mortho McCrory

Foculty Advisor
Mrs. Brittoin

## Literary

Vivion Hollingsworth, Co-Editor
Dione Younghusbond, Co-Editor
Corolyn Osborne
Rowell Bell
Shelby Grogon

## Sports

Beverly Toylor
Arthur Bishop
Myrtle Owen, Co-Editor
Buddy Rhodes, Co-Editor

## Art and Photography

Potricio Bennett
Borboro Cox, Co-Art Editor
Clorence Goodson, Co-Art Editor
Bette Hensley
Horvey Sigmon
Morgoret Biddy, Photogrophy Editor

## Circulation

Anito Potterson
Trick Cudd
Keitho Cox
Corolyn Kilpotrick
Jeon Cochron
Tino Sellors
Jonice Brown
Arlene Mull
Becky Orr
Mortho Ashworth
Sondro Coon
Ann Huffmon, Editor
Corolyn Holden
Weldon English
Allen Perkins
Eugene Keener

## Advertising

Chorles Burgess
Poul Copell, Editor
Eddie McGoho
Billy Botson
Jomes Morcum
Johnny Lombert
Horry Kilstrom
Arthur Lindly

# Band

## Officers

Clifton Metcalf
Senior Captain

James Opie Wells
Junior Captain

Charles Himes
Kingfish

Mr. John Eversman
Director

Mr. Charles Glass
Assistant Director

## Majorettes

Diane Younghusband, Chief
Nancy Edwards
Rhuemma Carter
Carol Ja Younghusband
Nancy Roller
Sylvia Galloway
Patricia Hall
Patsy McClure
Dot Collins, Alternate

## Library Staff

A. Janes, G. Gaither, S. Burrell, S. Evans, Treasurer; S. Thomas, V. Orr, M. Allisan, President; L. Bingham, L. E. Edwards, B. Fortune, D. Margan, B. Cline, Vice President; B. Bastic, Secretary; C. Atwell, C. Brewer, P. Bryant, Mrs. Gallaway, Librarian; J. Landreth.

## Office Staff

S. Gallaway, B. Hargis, Mrs. Cudd, Secretary; J. Cachran, S. Marley, C. Osbarne, M. Kimzey, N. Pickelsimer, J. Hawkins, B. Lang, B. Cax

# Monogram Club

Spansar — Mr. Dail

| | | | |
|---|---|---|---|
| President | Bill Gallaway | Secretary | Diane Younghusband |
| Vice President | Pat Cudd | Treasurer | Anita Pattersan |

S. Caan, D. Osteen, D. Cudd, L. Turner, J. Brewer, W. Wright, R. Alexander, C. Osbarne, B. Stewart, D. Hensan, M. Owen, J. Gaither, B. Hunter, J. Huggins, W. English, L. Haward, F. Allisan, S. Scruggs, A. Huffman, A. Perkins, M. Biddy, S. Siniard, W. McGuire, G. Ramsey, T. Hawkins, L. Landreth, T. Cabe, E. Arnette, A. Bishap, B. Cabe, B. Cax, E. Grant, R. Sarrels

# Booster Club

Spansar — Mrs. Andrews

C. Ballick, M. Owen, B. Hensley, W. Lance, S. Justice, D. Osteen, N. Edwards, F. Waters, D. Buchanan, C. Osbarne, A. Pattersan, T. Cudd, S. Marley, M. Brown, R. Cax, M. Fisher, M. McCall, S. Gregary, K. Sweat, J. Teague, D. Halden, B. Mull, S. Carsan, N. Matthews, N. Harris, S. Gallaway, M. Capell, A. Hamiltan, B. Lathery, L. Nichalsan, P. Tinsley, A. Erwin, B. Cantrell, K. Pettit, M. Ragers, B. King, T. Brittain, M. Miller, E. Warren, J. Brack, S. Gragan, S. Rabinsan, L. Hamiltan.

Brevard High School Library

## Debating Team

Advisar . Mrs. Clarke

Lynne Smathers, Bennett Kalman, Patty Curta, Martha McCall, Jahnny Allisan, Lla Leet Lance

## Future Teachers' Club

Spansar . Mrs. Tilsan

President . Nancy Pickelsimer
Vice President . Susan Matthews
Secretary . Caralyn Kilpatrick
Treasurer . Keitha Cax
Librarian . Deane McClure
Sang Leader . Ruth Halden
Parliamentarian . Becky Orr
Historian . Martha Ashwarth

M. Tinsley, G. Whitmire, S. Strickland, S. Glazener, M. Allisan, M. Wilsan, V. Hallingswarth, H. King, N. Baynard, J. Pickelsimer, S. Gallaway

# F. F. A.

Sponsar ... Mr. Lyday

| | | | |
|---|---|---|---|
| President | Arthur Bishop | Treosurer | Jomes Nicholson |
| Vice President | Philip Grovely | Reporter | Jae McGoha |
| Secretory | Jahnny Lombert | Sentinel | Arnold Roy |

# F. H. A.

Sponsor ... Mrs. Burrell

| | | | |
|---|---|---|---|
| President | Sarah Fortune | Secretory | Mortho Ashworth |
| Vice President | Moxine Wilson | Historion | Jo Shipmon |
| | Song Leoder | | Judy Brock |

# Fire Fighters

M. Leopord, P. Sitton, E. Keener, E. Arnette, H. Snelson, C. Goodson, B. Hunter, H. Nicholson, P. Copell, A. Lindley, B. Rhodes, E. McGoho, J. Morcum, B. Cline, L. Rider, H. Kilstrom, J. Goither.

# 4-H Club

Leoders — Miss Priest, Mr. Love

| | Boys | Girls |
|---|---|---|
| President | Boots Dovis | |
| Vice President | Billy Joe Heoth | |
| Secretory | Jimmy Allison | |
| Treosurer | Jock Goldsmith | |
| Reporter | Howord Gosnell | |
| Song Leoder | Reid Wotson | |
| President | | Soroh Hunter |
| Vice President | | Suson Motthews |
| Secretory-Treosurer | | Fredo Jones |
| Reporter | | Dot Osteen |

## Sr. Dramatics Club

Sponsor — Mrs. Winchester

President — Goil Motthews
Vice President — Johnny Huggins
Secretory — Suson Motthews
Treosurer — Noncy Pickelsimer

## Jr. Dramatics Club

Sponsor — Mrs. Kimzey

President — Lorroine Emory
Vice President — Jerry Lonning
Secretory-Treosurer — Flossie Goines

## Thespians

Sponsar — Mrs. Winchester

| | | | |
|---|---|---|---|
| President | Myrtle Owen | Secretory | Susan Motthews |
| Vice President | Johnny Huggins | Scribe | Beryl Cline |

J. Allisan, M. Macfie, R. Carter, D. Collins, B. Hensley, C. Osborne, H. Sigman, P. Curta, T. Sellers, N. Norlonder, J. Wells.

## Helicon Club

Sponsor — Miss Boswell

| | | | |
|---|---|---|---|
| President | Charles Himes | Vice President | Mary Allyn Reynolds |
| | Secretary-Treasurer | | Wilmo Jean Metcalf |

J. Richards, M. Brawn, M. Fisher, R. Cax, K. Beaver, B. Hensley, M. Miller, J. Wells, H. Sigmon, R. Bell, T. Jones.

# Key Club

Sponsors ... Mr. Kimzey, Mr. Lyday

President ... Clifton Metcalf
Vice President ... Weldon English
Secretory ... James Opie Wells
Treasurer ... Eugene Boker

E. Owen, B. Batson, G. Ramsey, C. Himes, O. Willinghom, T. Jones, H. Sigmon, J. Huggins, C. Davis, M. Lovell.

# Square Dance Club

Sponsor ... Mr. Teogue

## Student Bus Drivers

Philip Gravely, James Frady, Stanley Scruggs, Willard Wright, Arnald Ray, Eddie McGaha, Jimmy Hawkins, Larry Turner, Arthur Bishap, Babbv Tucker, Walter Raxter, Jahn Tritt, Braxtan Lang.

## School Boy Patrol

Marshall Messer, Daniel Sentell, Captain; Onald Sprause.

Places, everybady!

May we write an the back af aur papers?

Anather ringer?

# Glimpses

Where's my wandering bay tanight?

$H_2O$ . . . What's that?

Seek and ye shall find.

# Athletics

# Blue Devils

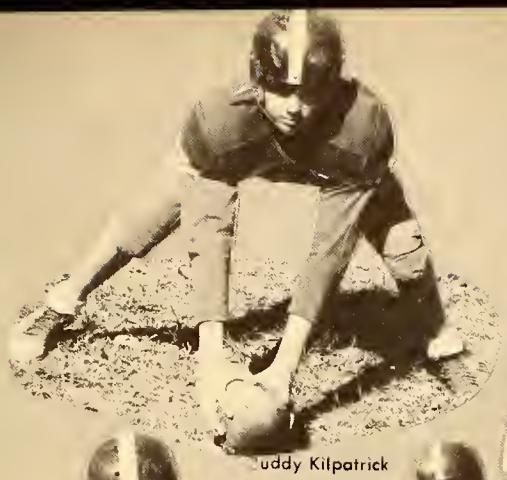
uddy Kilpatrick

Moby Sorrells

Harry Ballard

Gayle Ramsey

Eddie Grant

Bill Lowery

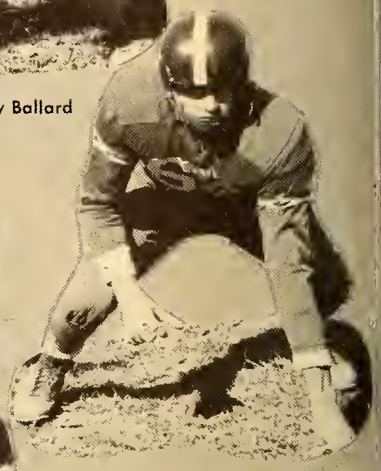
Johnny Huggins

Doug Henson

Joe McGaha

John Coan

Gene McGaha

John Brewer

Gene Crowe

Ray Alexander

Arthur Bishop

Jim Holbert

Tom Cobe

es Compton

Jimmy Stroup

Bob Cobe

Larry Turner

Bill Hunter

Allon Perkins

Bobby Joe Justice, Monoger

Bobby Hunter, Manoger

Stanley Scruggs

Bob Stewart

Frank Brown

LeRoy Londreth

Jimmy Gaither

Bessie Cox

Caralyn Osborne

Donna Brysan

# Cheerleaders and Captains

Myrtle Owen
Chief Cheerleader

Captain Cabe
Co-Captain Perkins
Co-Captain Grant

Anita Patterson

Pat Cudd

Becky Price

Caral Bollick

# Junior Varsity

Tommy Woters

Richord Morris

Jimmy Rhodes

Larry Pickelsimer

Cloude Jones

Hubert Arrington

Jerry Lonning

Dollis Wright

Vick MocDonold

Bob Foster

Lomar Grimmit

Nooh Rogers

Alburn Teogue

Jim Rogers

Volney Tinsley

Bill Rogers

# Homecoming

## Huddle Queen

## Anita Rose Patterson

## Attendants

Martha McCrary
Patsy Duncan
Myrtle Owen
Pat Cudd
Beverly Hargis
Shirley Strickland

# Homecoming

## Huddle Queen, Attendants, and Escorts

Pat Cudd, David Cudd, Beverly Hargis, Babby Lee Cox, Martha McCrory, Eugene Keener, Anita Rase Pattersan, Buddy Rhades, Myrtle Owen, Arthur Lindley, Patsy Duncan, Horry Kilstram. Nat Pictured: Shirley Strickland, Mose MacFie.

# Trophy Winners

John Brewer
Best Tockle

Joe McGaha
Best Blacker

Eddie Grant
Mast Valuable

Bob Cabe
Mast Outstanding

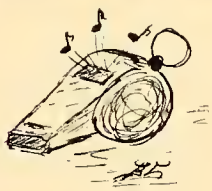

Assistant Coach Teague
Head Coach Dail

# 1954 Baseball Team

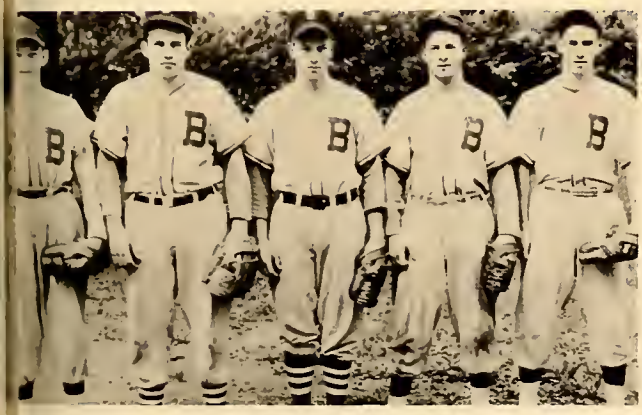

Coach Marshall Teague

Billy Batson, Jomes Marcum, Monogers.

Ronnie Hunnicutt
Jimmy Hubbard
Tam Cabe
Leon Haward
Ray Talley
Jackie Merrill
Charles Suttles
Weldan English

Homer Cox
Thamas McColl
Joe Campton
Willord Wright
David Cudd
Poul Baynard
Chorles Brown
Eddie Grant

# Boys' Basketball

Jackie Merrill

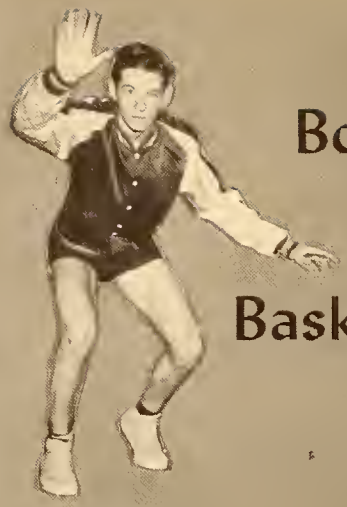

Robert Cauble

Buddy Rhades

Bill Gallaway

## Junior Varsitv

David Cudd

Manager R. Lawrence, R. Hunnicutt, L. Pickelsimer, J. Rhades, Manager J. Lanning, Caach Teague, B. Foster, R. Rutherfard, R. Bullock, L. Maare, J. Caan.

Earl Arnette

Allan Perkins

Bob Stewart

William Suttles

Weldan English

# Girls' Basketball

Sylvia Robinson

Christine Wilson

Sandy Coan

Lois Hamilton

Beverly Taylor

B. Hutchins, S. Ellis, A. Lanning, E. Warren, M. Ashworth, V. Holland, F. Allisan, S. Fortune, J. Hutchins, D. Bryson, S. Gregary, Caach Andrews. Not pictured: Managers, S. Gallaway, N. Townley.

Trick Cudd

Margaret Biddy

Diane Younghusband

Elaine Bagwell

Myrna Fisher

Bessie Cox

Ann Huffman

# Features

## Hall of Fame

Beverly Horgis
First Honor Student

Nancy Pickelsimer
First Honor Student

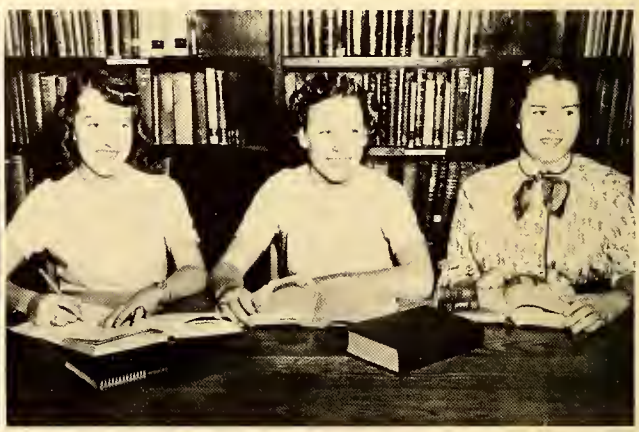

Potsy Duncan
Honor Student

Dione Younghusbond
Honor Student

Vivion Hollingsworth
Honor Student
D.A.R. Pilgrim

Eddie Gront
Rotory Trophy Winner

Bob Cobe
Lonce Trophy Winner
President Student Body
Boys' Stote

# Popularity Contestants

Sylvia Robinson
Sarah Fortune
Anita Potterson

## Popularity Queen

Nancy Matthews

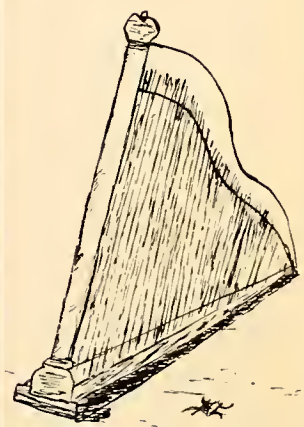

Miss Brevard High

Anita Rose Patterson

Nancy Harris

Myrtle Owen

Carolyn Osbarne

Goil Matthews

Susan Matthews

# Beauty Court

Danna Bryson

Louise Hoxit

Rhuemma Corter

Mary Lou Allisan

Patricia Gallaway

To the memory of MRS. DOROTHY SAMS the stoff of the Brevordier lovingly dedicotes this poge.

Whether or not she wos your teocher she come in contoct with olmost everyone ot Brevord High School. Her deeds for the school were innumeroble. She eorned recognition os secretory, treosurer, bookkeeper, ond heod of the commerciol deportment. To the students there were little things thot goined even more recognition — the woy she would moke you wont to leorn ond how she knew whot to expect from you. You wonted to pleose her more thon onything ond you couldn't help but respect ond love her. We sholl olwoys remember Mrs. Soms.

# In Memoriam

# Senior Directory

**FAYE ALLISON,** Booster Club 1,2,3; Monogram Club 3,4; Square Dance Club 1,2,3,4; Juniar Play Usher 3; Junior-Senior Banquet Program 3; Square Dance Team 4; Basketball 4.

**MARY LOU ALLISON,** F.H.A. 1,2,3,4; Glee Club 1,2,3; Square Dance Club 1,2,3; Basketball 3; Library Staff 4; Library Club 4, President 4; Dramatics 4; 4-H Club 1,2,3,4; Beauty Court 4; F.T.A. 4.

**EARL ARNETTE,** Latin Club 2; Square Dance Team 2; Monogram 3,4; Basketball 1,2,3,4; Firefighters 4.

**MARTHA ASHWORTH,** Student Council 1; 4-H Club 1,2, 3; Glee Club 1,2; F.H.A. 2,3,4; Booster 1,2; Basketball 2,3,4; Father-Son Banquet Waitress 3; Junior-Senior Banquet Program 3; F.T.A. 4; Brevardier Staff 4.

**EUGENE BAKER,** Science Medal 1; Student Council 2, 3,4; Beta Club 2,3,4; Key Club 3,4, Treasurer 4; Juniar-Seniar Pragram 3; Graduation Marshal 3; Beta Club Convention 4.

**JOANN BAYNARD,** Father-Son Banquet Waitress 2; Basketball 3; F.H.A. 1,2,3, Reporter 3; Junior Play Usher 3; 4-H Club 4; Beauty Pageant 4.

**NANCY BAYNARD,** Booster Club 1; Glee Club 1; F.H.A. 1,2,3,4; Junior-Senior Banquet Waitress 2; 4-H Club 1,2, 3,4; Square Dance Club 4; F.T.A. 4.

**MARGARET BIDDY,** Booster Club 1,2; Glee Club 1,2,3; Latin Club 1,2,3,4; 4-H Club 1,2,3; Monogram Club 2,3, 4; Basketball 1,2,3,4; Junior-Senior Banquet Program 3; Junior Play Cast 3; Beta Club 3,4, Correspanding Secretary 4; Brevardier Staff 4, Photagraphy Editar 4; Senior Superlative 4.

**ARTHUR BISHOP,** Student Council 1,2; Key Club 1,2; Monagram Club 2,3,4; Football 1,2,3,4; Class President 3; Junior Play Stage Crew 3; Junior-Senior Banquet Program 3; F.F.A. 1,2,3,4, President 4; Bus Driver 4; Firefighter 4; Brevardier Staff 4.

**DAISY BURCH**

**CHARLES BURGESS,** F.F.A. 1,2,3,4; Brevardier Staff 3,4; Student Council 4; Beta Club 4; Beta Club Conventian 4.

**SUE BURRELL,** F.H.A. 1; Baaster Club 1; 4-H Club 1,2; Library 4.

**BOB CABE,** Glee Club 1,2; Key Club 2,3; Class Vice President 3; Journalism Club 2,3,4; Junior Play Cast 3; Junior-Seniar Banquet Program 3; Monagram Club 2,3, 4; Square Dance Club 1,4; Christmas Pageant 2; Broadcaster Staff 2,3,4, Sports Editor 4; Student Council 4, President 4; Football 1,2,3,4, Captain 4; Boys' State 4.

**PAUL CAPELL,** Safety Patrol 1; Junior Play Stage Crew 3; Student Council 4; Brevardier Staff 4; Firefighters 4.

**BERYL CLINE,** Safety Patral 1,2,3, Lieutenant 1, Captain 2,3; 4-H Club 1,2; Junior Play Cast 3; Junior-Senior Banquet Program 3; Christmas Pageant 4; Thespian Charter Member 4, Scribe 4; Firefighters 4, Crew Chief 4; Library Club 3,4, President 3, Vice President 4.

**SANDRA COAN,** Dramatics 1,2; F.H.A. 1,2; Basketball 1,2,3,4; Valleyball 1,2; Softball 2; Monogram 3,4; Brevardier Staff 4; Student Council 4; Glee Club 1,2; 4-H Club 2; Newspaper Staff 1,2.

**JEAN COCHRAN,** Library Staff 1,2,3, President 3; F.H.A. 3; Junior Play Usher 3; Junior-Senior Banquet Waitress 2; Brevardier Staff 4; Office 4.

**MARIE CORN,** 4-H Club 1,2; F.H.A. 1,2,3,4; Father-Son Banquet Waitress 2; Christmas Pageant 4.

**BARBARA COX,** F.H.A. 1,2; Father-Son Banquet Waitress 2; Dramatics 3; Brevardier Staff 4, Co-Art Editor; Junior Play Cast 3.

**BESSIE COX,** F.H.A. 1; Basketball 1,2,4; Booster Club 1, 2,3,4; Square Dance Club 1; Monogram 2,3,4; Cheerleader 3,4; Student Council 2; Chief Juniar Play Usher 3; Office assistant 4.

**BOBBIE SCRIPTHY COX,** F.H.A. 1; Junior Play Usher 3; Beauty Pageant 4.

**BOBBY LEE COX,** Latin Club 1,2; Glee Club 1,2,4; Safety Patrol 1; Journalism Club 1,2,3,4; Braadcaster Staff 4, Business Manager 4; Junior Play 3; Blue Devil 4; Christmas Pageant 1,2,4; Junior-Senior Banquet Program 3; Huddle Queen Attendant Escort 4; Dramatics 3; Square Dance 1; 4-H Club 1.

**KEITHA COX,** Booster Club 1,2; F.H.A. 1; F.T.A. 4; Brevardier Staff 4; Christmas Pageant 4.

**David Cudd,** Huntersville High School, Basketball 1; Baseball 1. Brevard Basketball 2,3,4; Baseball 2,3,4; Manogram Club 2,3,4; Huddle Queen Escort 2,3,4; Junior Play 3; Football 4; Senior Class Treasurer 4; Senior Superlative 4.

**PAT CUDD,** Monogram Club 2,3,4, Vice President 4; Homeroom President 4; Basketball 1,2,3,4; Cheerleoder 4; Squore Donce Teom 3,4; Booster Club 1,2,3,4; Junior-Senior Banquet Progrom 3; Junior Play Usher 3; Brevordier Stoff 4; Huddle Queen Attendont 4; Junior-Senior Bonquet Waitress 2; Senior Superlative 4; Christmas Pogeant 4.

**GLENN DAVIS,** School Sofety Patrol 1,2; F.F.A. 1,2,3,4.

**PATSY DUNCAN,** Booster Club 1; Lotin Club 1,2,3, Treasurer 3; Beto Club 2,3,4; F.H.A. 3; Student Council 3, Vice President 3; Brevordier Staff 3,4, Co-Editor 4; Beta Club Convention 3,4; Junior Play Usher 3; Junior-Senior Banquet Program 3; Graduation Marshal 3; Beauty Pageont 3; Beta Club 2,3,4; Huddle Queen Attendant 4; Editor's Roundtable 4.

**MARGARET EDGE,** 4-H Club 1.

**SARAH EVANS,** Booster Club 1; Bosketball 1; 4-H Club 1; Librory Club 4, Treasurer 4; Junior-Senior Banquet Program 3.

**BARBARA FRADY**

**JAMES EARL FRADY,** F.F.A. 1,2,3,4, Reporter 4; Rituol and Parliamentary Procedure Teom 4; Junior Ploy Stage Crew 3; Bus Driver 4; Fire Fighter 4.

**JIMMY GAITHER,** Glee Club 1,2,3; Broodcaster Stoff 2,3,4, Monoging Editor 4; Monogram Club 3,4; Football 2,3,4; Homeroom President 2; Junior-Senior Banquet Program 3; Latin Club 1,2,3, Vice President 2; Junior-Senior Banquet Waiter 2; Junior Ploy Cast 3.

**HELEN GALLOWAY,** F.H.A. 1,2,3,4; 4-H Club 1,2,3,4; Lotin Club 2,3; Library Club 2,3; Booster Club 2; Fother-Son Bonquet Woitress 2.

**SYLVIA GALLOWAY,** F.H.A. 1; Booster Club 1; Mojorette 2,3,4; Bosketboll 1,2; Student Council 2; Popularity Queen 3; Junior Play Usher 3; Junior-Senior Bonquet Program 3; F.T.A. 4.

**BILL GALLOWAY,** Rosmon High School, Class President 1; F.F.A. 1,2, Treasurer 1,2; Basketboll 1,2; Monogram Club 2, Brevard High School Monogrom Club 3,4, President 4; Bosketboll 3,4.

**SHIRLEY GLAZENER,** Beta Club 2,3,4; Lotin Club 2,3,4; F.T.A. 4.

**CLARENCE GOODSON,** Safety Patrol 1; F.F.A. 1,2,3,4; Dramatic Club 3; Junior Play Stage Crew 3; Junior-Senior Bonquet Program 3; Fire Fighters 4; Brevardier Staff 4, Art Editor 4.

**EDDIE GRANT,** Boseball 1,2,3,4; Footboll 1,2,3,4; Monogram Club 1,2,3,4; Fire Fighters 4; 4-H Club 1; Glee Club 1; Rotory Trophy 4; Optimist Bowl 4; Blue Ridge Conference Team 4; All Scholastic Teom 4.

**PHILIP GRAVELY,** F.F.A. 1,2,3,4, Vice President 3; Tool Team 2; Doiry Judging Teom 2; Beef Judging Teom 3; Bus Driver 4; Rituol ond Parliomentary Procedure Teom 4.

**DOROTHY GRAY,** Library Club 3.

**BEVERLY HARGIS,** Booster Club 1; Latin Club 2,3; Beto Club 2,3,4, Secretary 4; Beto Club Convention 4; Glee Club 1,2,3,4; Office Staff 2,4; Junior-Senior Bonquet Progrom 3; Junior Play Cast 3; Broadcaster Stoff 3,4, Feature Editor 4; Junior Class Treosurer 3; Senior Superlative 4; First Honor Student 4; Democracy Contest Winner 3,4.

**BETTY JEAN HEATH**

**BETTY HOLDEN,** 4-H Club 1,2,3,4; Lotin Club 1,2; F.H.A. 1,2,3.

**CAROLYN HOLDEN,** Booster Club 1; F.H.A. 1,2,3, President 2,3; Beto Club 2,3,4, Vice President 4; Home Economic Medal 2; Junior Class Secretory 3; Senior Closs Secretary 4; Homeroom President 3; Junior Ploy Cost 3; Brevardier Stoff 4; Beouty Pogeant 4; Student Council 4; Junior-Senior Banquet Waitress 1,2; Homeroom Vice President 4.

**RUTH HOLDEN,** F.T.A. 4; Glee Club 1,2; F.H.A. 1,2,3,4; Junior-Senior Bonquet Woitress 2.

**VIVIAN HOLLINGSWORTH,** F.H.A. 2,3,4, Secretary 2, Vice President 3; Corn Banquet Waitress 2; Father-Son Banquet Waitress 2, Program 2; Beta Club 2,3,4; Beta Club Convention 4; Student Council 3,4; History Medol Winner 3; Groduation Morshol 3; Junior Ploy Cast 3: Homeroom Treasurer 2; Homeroom Secretary 4; F.T.A. 4; Brevardier Staff 4, Co-Literary Editor 4; Senior Superlotive 4; D.A.R. Good Citizen 4; Honor Student 4.

**ANN HUFFMAN,** 4-H Club 1,2; F.H.A. 2,3; Glee Club 2,3,4; Monogrom Club 3,4; Basketball 2,3,4; Junior Play Cast 3; Junior-Senior Banquet Program 3; Junior-Senior Banquet Waitress 2; Christmas Pageant 2,3,4; Brevordier Stoff 2,3,4, Circulotion Monoger 4; Senior Superlotive 4; F.H.A., Secretory 3, Program Chairman 2.

**BILL HUNTER,** Monogram Club 4; Senior Closs President 4; Football 4; Latin Club 1,2,3; Fire Fighters 4.

**EUGENE KEENER,** Brevardier Staff 4; Fire Fighters 4; Seniar Class Vice President 4; Huddle Queen Attendant Escart 4.

**CAROLYN KILPATRICK,** Glee Club 1,2; Latin Club 1,2, Treasurer 2; Baaster Club 1,2,3; Juniar-Seniar Banquet Pragram 3; Brevardier Staff 4; F.T.A. 4, Secretary 4.

**HARRY KILSTROM,** F.F.A. 1,2,3,4; Brevardier Staff 4; Glee Club 4; Juniar Play Stage Crew 3; Fire Fighters 4; F.F.A. District Vice President 4; Public Speaking Team 4; Juniar-Seniar Banquet Pragram 3; Huddle Queen Attendant Escart 4.

**HELEN KING,** 4-H Club 1,2,3,4; Glee Club 1; Baaster Club 1; Juniar-Seniar Banquet Waitress 2; F.H.A. 1,2,3,4; F.T.A. 4; Square Dance Club 4.

**DONNA VEE KITCHEN**

**JOHN LAMBERT,** F.F.A. 1,2,3,4, Secretary 4; Student Cauncil 4; Beta Club 4; Beta Club Canventian 4; Brevardier Staff 3,4.

**MARCELLE LANNING,** 4-H Club 1,2; F.H.A. 1,2,3; Latin Club 2.

**MATTHEW LAVELL,** Beta Club 2,3,4; Student Cauncil 2, 3; Key Club 3,4; Beta Club Canventian 4.

**MELVIN LEOPARD,** F.F.A. 1,2,3,4; Fire Fighters 4; Safety Patral 1,2; Beef Judging Team 2; Taal Judging Team 3.

**ARTHUR LINDLEY,** Latin Club 2,3; Glee Club 2,4; Dramatic Club 3; Juniar Play Stage Crew 3; Juniar-Senia Banquet Pragram 3; Basketball 3; Square Dance Clut 1; Huddle Queen Attendant Escart 4; Safety Patral 1; Fire Fighters 4; Brevardier Staff 3,4.

**BRAXTON LONG,** F.F.A. 1,2,3,4; Office Staff 4; Bus Driver 2,3,4; 4-H Club 1,2,3,4.

**JAMES MARCUM,** Faatball 1,2; Baseball 3; F.F.A. 1,2; Dramatic Club 3; Glee Club 4; Brevardier Staff 4.

**MARTHA MASSEY,** Mantreat High Schaal, Latin Club 1; Saccer Team 1; Frastpraaf High Schaal, Basketball 2; Band 2; Brevard High Schaal, 4-H Club 3; F.H.A. 3,4.

**SUSAN MATTHEWS,** Baaster Club 1,2; Glee Club 1,2; 4-H Club 1,2,3,4; Latin Club 2,3,4; Juniar Play Cast 3; Juniar-Seniar Banquet Pragram 3; Christmas Pageant 2; Seniar Superlative 4; Beauty Caurt 4; F.T.A. 4, Vice President 4; Dramatics Club 4, Secretary 4; Thespian Club 4, Secretary 4.

**DEANE McCLURE,** 4-H Club 1,2,3,4; Baaster Club 1,2; Latin Club 1,2,3; Glee Club 2; Juniar Play Usher 3; Band 4; F.T.A. 4.

**MARTHA McCRARY,** Baoster Club 1,2; Latin Club 1,2, 3; 4-H Club 1,2,3; Huddle Queen Attendant 4; Dramatic Club 3; Brevardier Staff 4, Business Manager 4; Basketball Manager 2,3; Juniar-Seniar Banquet Pragram 3; Juniar Play Prampter 3; Office Staff 1,2; Christmas Pageant 1,2.

**EDDIE McGAHA,** F.F.A. 1,2; Father-San Banquet Speaker 2; 4-H Club Dramatic Club 2; Band 1,2,3; Glee Club 2,4; Brevardier Staff 4; Square Dance Club 4; Bus Driver 4.

**CLIFTON METCALF,** Key Club 3,4, President 4; Student Cauncil 3; Band 1,2,3,4, Kingfish 1,2, Juniar Captain 3, Seniar Captain 4; Braadcaster Staff 3,4, Editar-in-Chief 4; Hameraam Secretary 3; Jaurnalism Club 3,4; Glee Club 2.

**LAURA MILLER,** Helican Club 4.

**HENRY NICHOLSON,** F.F.A. 1,2,3,4; Fire Fighters 4; Beef Judging Team 2; Dairy Judging Team 3; F.F.A. Field Day 2,3.

**BECKY ORR,** F.H.A. 1,2,3,4; Beta Club 2,3,4; Beta Club Canventian 4; Baaster Club 1; Glee Club 1,2; Juniar Play Stage Crew 3; Father-San Banquet Waitress 2; Juniar-Seniar Banquet Pragram 3; Brevardier Staff 4; F.T.A. 4.

**FAYE ORR,** F.H.A. 1,2,3,4, Treasurer 2; Hameraam Vice President 4; Juniar-Seniar Banquet Pragram 3; Juniar Play Pragrams 3; Father-San Banquet Waitress 1; Carn Banquet Waitress 2; Juniar-Seniar Banquet Waitress 2; Baaster Club 1.

**JEAN OWEN,** 4-H Club 1,2,3,4; F.H.A. 1,2,3,4; Glee Club 1,2; Father-San Banquet Waitress 1,2; Baaster Club 1,2.

**MYRTLE OWEN,** Cheerleader 2,3,4, Chief 4; Baaster Club 1,2,3,4; Managram Club 3,4; Beta Club 3,4; Beta Club Canventian 4; Square Dance Team 2,3,4; Student Cauncil 3,4, Secretary 4; Thespian Club 4, President 4; Huddle Queen Attendant 4; Hameraam President 2, 4; Representative ta Asheville Christmas Parade 4; Brevardier Staff 4, Ca-Sparts Editar 4; Christmas Pageant 4; Latin Club 1; Beauty Caurt 4; Juniar-Seniar Banquet Pragram 3; Seniar Superlative 4.

**ANITA PATTERSON,** Cheerleader 2,3,4; Baaster Club 1, 2,3,4; Managram Club 3,4, Treasurer 4; Student Cauncil 2,4, Treasurer 4; Beta Club 2,3,4; Square Dance Team 2,4; Huddle Queen 4; Juniar-Seniar Banquet Waitress 2; Juniar-Seniar Banquet Pragram 3; Brevardier Staff

4; Beauty Court 1,2,3; Beauty Queen 4; Junior Play Usher 3; Senior Superlative 4; Popularity Contestant 4; Christmas Pageant 4.

**ALLAN PERKINS,** Student Council 1,2; Key Club 1,2; Square Dance Club 1; Monogram Club 1,2,3,4; Football 1,2,3,4; Baseball 1,2,3; Glee Club 4; Fire Fighters 4; Brevardier Staff 4.

**HELEN PERRY**

**JEAN PICKELSIMER,** Baaster Club 1,2,3; Latin Club 1,2, 3; Glee Club 2,3; Beta Club 2,3,4; Beta Club Canvention 3,4; Graduation Marshal 3; Dramatics Club 3,4; Brevardier Staff 3,4, Ca-Editor 4; Junior-Senior Banquet Progr~m ? F.T.A. 4; Editor's Roundtable 4.

**NANCY PICKELSIMER,** Beta Club 2,3,4; Beta Convention 3,4; Glee Club 2,3; Booster Club 1,2,3; Dramatics Club 3,4, Treasurer 4; F.T.A. 4, President 4; Journalism Club 3,4; Broadcaster Staff 3,4; Latin Club 1,2,3; Basketball Team 3; Student Cauncil 3; Office Staff 4; Chief Graduation Marshal 3; Latin Medal Winner 2; Junior-Senior Banquet Program 3; Assistant School Pianist 3; Junior Play Usher 3; Senior Superlative 4; Baccalaureate Chorus 2.3; Christmas Pageant 2,3,4; Who's Who 4; Representative to F.T.A. Convention 4; First Honor Student 4.

**ARNOLD RAY,** F.F.A. 1,2,3,4, Sentinal 4; Bus Driver 4; Football 2,3; 4-H 1,2; Beef Judging Team 3; F.F.A. Field Day.

**LORENA RAY,** F.H.A. Club 1,2,3,4; 4-H Club 1,2,3,4; Latin Club 2,3,4; Booster Club 2; Basketball Team 2; Father-Son Banquet Waitress 2; Junior-Senior Banquet Pragram 3.

**BUDDY RHODES,** Safety Patrol 1; Square Dance Club 1; Beta Club 2,3,4, Treasurer 3, President 4; Junior-Senior Banquet Program 3; Junior Play Cast 3; Basketball 3,4; Dramatics Club 3; Latin Club 2; Firefighters 4; Huddle Queen Escort 4; Beta Club Convention 4; Brevardier Staff 4.

**LEWIS RIDER,** F.F.A. 1,2,3,4; Firefighters 4; Junior-Senior Banquet Program 3.

**STANLEY SCRUGGS,** Latin Club 1,2,3,4; 4-H Club 1,2,3, President 2; Monogram Club 2,3,4; Football Team 1,2, 3,4; Baseball Team 1,2; Broadcaster Staff 3,4, Co-Circulation Manager 4; Square Dance 3,4; Bus Driver 4; Junior Play Cast 3; Junior-Senior Pragram 3.

**PERRY SITTON,** Latin Club 1,2; 4-H Club 1,2; Safety Patrol 2,3; Substitute Bus Driver 3,4; Firefighters 4.

**ETTA SNELSON,** Booster Club 1; F.H.A. 1,2,3,4; Student Council 3; Beta Club 3,4; Junior Play Programs 3; Junior-Senior Banquet Waitress 2; Junior-Senior Banquet Program; Homeroom Secretary 1; Homeroom Secretary-Treasurer 4; Beta Club Convention 4.

**HENRY SNELSON,** F.F.A. 1,2,3,4, Officer 2,3; Beef Judging Team 2,3,4; Bus Driver 3.

**RICHARD SORRELLS,** Monogram Club 2,3,4; F.F.A. Club 1,2,3,4; Optimist Bowl 4; Foatball 2,3,4; Blue Ridge Conference Team 4; All Scholastic Team 4.

**CHARLES STEPP,** F.F.A. 1,2,3,4; Football 2.

**BILL STILES,** Safety Patrol 1; 4-H Club 1,2; Substitute Bus Driver 4.

**NEUGENE STILES,** F.F.A. 1,2,4; Student Council 2.

**SHIRLEE STRICKLAND,** F.H.A. 1,2,3,4; Dramatics 3; Huddle Queen Attendant 4; F.T.A. 4.

**CHARLES THOMAS,** F.F.A. 1,2,3.

**EDDIE TAYLOR,** F.F.A. 1,2,3,4, Chapter Officer 3; Glee Club 4.

**MARY ELLEN TINSLEY,** F.H.A. 1,2,3; F.T.A. 4; Square Dance Club 1; Dramatics 4; Juniar-Senior Banquet Program 3; Glee Club 2.

**NANCY TOWNLEY,** 4-H Club 1,2,3,4; Square Dance Club 1,2; Glee Club 1,2; Basketball Manager 4.

**JOHN TRITT,** F.F.A. 1,2,3,4, Treasurer 2; Bus Driver 3, 4; Track Team 2.

**GENEVA WHITMIRE,** F.H.A. 1,2,3,4; Beta Club 2,3,4; Square Dance Club 1; F.T.A. 4; Dramatic Club 3.

**JOE WHITMIRE,** Substitute Bus Driver 3,4.

**MAXINE WILSON,** Square Dance Club 1,2,3,4; Square Dance Team 3,4; F.T.A. 4; Junior Play Stage Crew 3; Corn Banquet Waitress 2; Father-Son Banquet Waitress 2; F.H.A. 1,2,3,4; Junior-Senior Banquet Program 3.

**WILLARD WRIGHT,** Baseball 2,3; Football 1,2,3,4; Managrom Club 3,4; Bus Driver 4; Fire Fighter 4; 4-H Club 1,2.

**DIANE YOUNGHUSBAND,** Square Dance Club 1,2,3,4; Square Dance Team 1,3,4; Monogram Club 3,4, Secretary 4; Junior Play Cast 3; Basketball 2,3,4; Latin Club 1,2; Band 1,2,3,4; Chief Majorette 1,3,4; Drum Major 2; Junior-Senior Banquet Program 3; Graduatian Marshal 3; Brevardier Staff 4, Co-Literary Editar 4; Beta Club 2,3,4; Beta Club Convention 4; Beauty Pageant 4; Honor Student 4.

TRANSYLVANIA COUNTY LIBRARY
3 8079 1016 2861 8
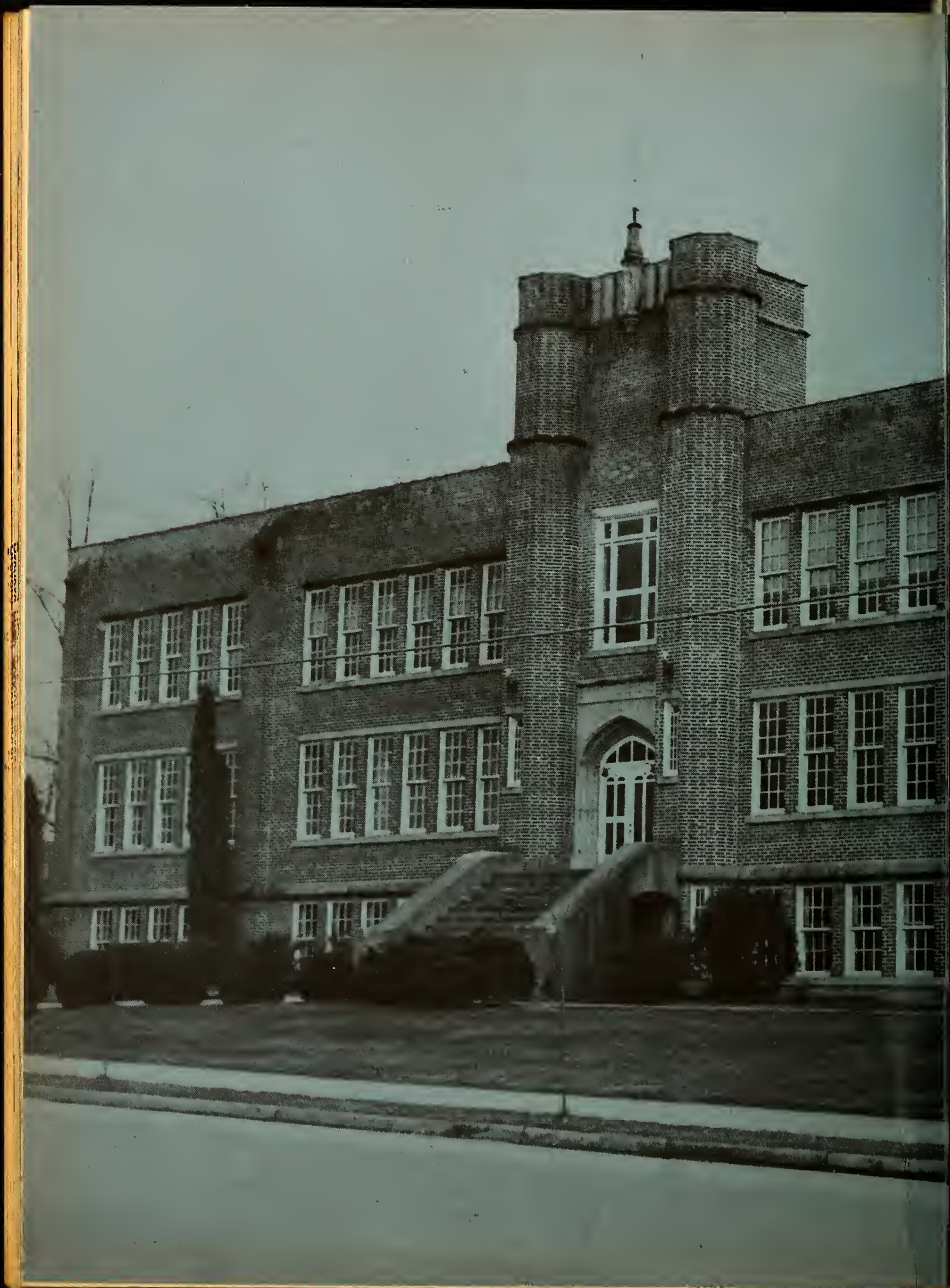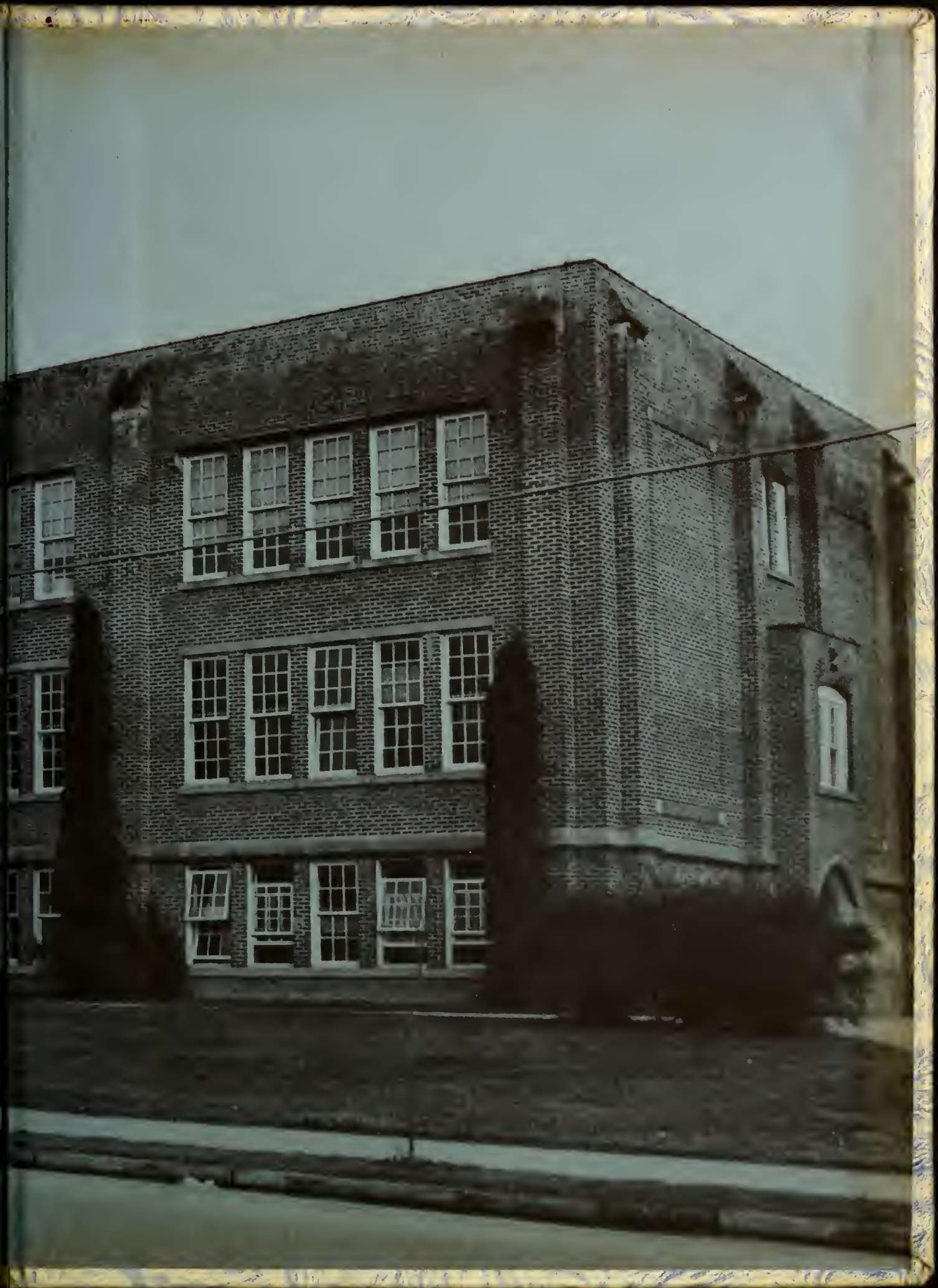
Brevard High School Library