

Historic, archived document

Do not assume content reflects current scientific knowledge, policies, or practices.

62.01

SPRING 1916

SPRING LIBRARY RECEIVED
★ JUN 17 1920 ★
U. S. Department of Agriculture

BULLETIN No. 2

FEBRUARY 25, 1916



CHASE NURSERY COMPANY

(INCORPORATED)

CHASE, ALABAMA

CHASE'S ALABAMA
GROWN

WE PREPAY FREIGHT CHARGES to our distributing points—
St. Louis, Mo., Rochester, N. Y., and Philadelphia, Pa.,—when ship-
ments can be included in our regular car lots to these points.

Figures changing with every mail, name second choice where
possible.

HENRY B. CHASE, . . . President
ROBERT C. CHASE, Secretary-Treasurer

TERMS AND CONDITIONS

UNIFORM TRADE TERMS OF THE AMERICAN ASSOCIATION OF NURSERYMEN

All Invoices payable net 60 days from date, with discount 2% 10 days, 1% 30 days.

For cash with order deduct 3% cash discount.

All prices are for goods in Nursery, Packing extra (except on Scions, Seedlings, etc., as noted).

No claims for rejections or deficiencies will be entertained unless made within ten days after arrival of goods.

SHIPMENTS

Please state how you want your shipments made, whether by freight or express; also route. Where no instructions are given, we will ship as we think best serves your interests without assuming responsibility.

THE RISK AND COST OF TRANSPORTATION BELONG TO PURCHASER.

CREDIT

Uniform Trade Terms to parties of known responsibility. We will not accept orders until we believe the buyer is good for the account. Cash before shipment required from parties unknown to us, or references with sufficient time for investigation before shipment.

PRICES

We quote prices per 100, and per 1,000, as our stock warrants, and will supply nurserymen and dealers at prices named regardless of the size of the order, except in cases of long assorted lists of small quantities, when an additional charge will be made to cover the extra labor involved. PRICES ARE SUBJECT TO MARKET CHANGES.

REFERENCE

For those who do not know us we refer to any bank or business house in Huntsville, the Commercial Agencies, and the leading nurserymen of the United States.

SPECIAL NOTICE

This list is intended for the TRADE ONLY. If it reaches people NOT ENTITLED to Trade prices, we will thank any Nurseryman or Florist to advise us, so that our mailing list may be corrected.

We do not employ agents. We do not pack dealers' orders on our grounds, and do not authorize dealers to use our name.

BUNCHING

Fruit Trees, 1 to 2, 2 to 3, and 3 to 4 feet, are tied 25 to the bunch; all larger grades, 10 to the bunch. Please make your orders in multiples of these quantities.

TERMS AND CONDITIONS CONTINUED ON THIRD PAGE OF COVER

APPLE—One Year Budded

Free of all root troubles, smooth and handsome. The two lighter grades beautiful stock for mailing purposes.

	Code Word	Per 100
5 to 7 feet, whips.....	ABAFT	\$8.00
4 to 5 feet, whips.....	ABASE	7.00
3 to 4 feet, whips.....	ABASH	5.00
2 to 3 feet.....	ABET	3.00
1 to 2 feet.....	ABATE	2.00

	5 to 7 ft.	4 to 5 ft.	3 to 4 ft.	2 to 3 ft.	1to2ft.
Albemarle Pip	175	110	73	95	15
Ben Davis	95	130	83	75
Ea Harvest	90	35
Hackworth	30	25
Horse	12
Kinnard's Choice	20	9
Mam. Blacktwig	39	11
Red Astrachan	160	125	95	25
Red June	200	160	65	37
Stayman	320	56
Transcendant	22	100	75
Winesap	130
Yel. Transparent	90	25
York Imperial	220	70

APRICOT—1 Year on Peach Roots

While these are all one year old the caliper grades are well branched and suitable for the best retail trade. They can't build Apricots any smoother than these; glad to send sample on request.

		Per 1,000
¾ to 1 in., 5 to 7 feet, well branched.....	ACCEDE	\$125.00
⅝ to ¾ in., 5 to 6 feet, well branched.....	ACUTE	100.00
9/16 to ⅝ in., 4 to 6 feet, well branched.....	ADD	75.00
½ to 9/16 in., 4 to 5 feet, branched.....	ADMIT	50.00
4 to 6 feet, whips, caliper about ½ in.....	ADDICT	40.00
3 to 4 feet, mostly whips, caliper about 7/16 in.....	ADORE	30.00
2 to 3 feet, whips.....	ADAPT	25.00
1 to 2 feet, whips.....	ADAGE	15.00

	¾ to 1"	⅝ to ¾"	9/16 to ⅝"	½ to 9/16"	4 to 6'	3 to 4'	2 to 3'	1 to 2'
Alexander	75	90	150	318	296	417	300	95
Budd	104	140	120	213	214	225	150	31
Cluster	110	90	240	585	125
Ea. Golden.....	340	160	210	275	237	375	216	85
Hemskirke	40	110	180	220	280	375	125	40
Moorpark	550	360	200
Royal	56	110	123	320	49	650	630	150
Superb	60	25	90	50	145	25	160
Wilson	39	50	110	130	25	300	234	125

The 3 to 4 feet and smaller grades, are tied in bundles of 25's, others in 10's. The small grades are culled as carefully as the large trees. All overgrown butts are consigned to the brush heap, consequently the little fellows are first class for mail trade or for lining out.

WILSON.—Discovered on the Wilson (Travis) ranch near Cory, Delta county, Colorado. Probably a sport from Moorpark. Compared with Moorpark it is seven to ten days earlier. Flesh is deep color; cheeks show more red; quality is richer. Larger than Moorpark.

BUNCHING:—Fruit trees, 3 to 4 feet and smaller, are tied 25 to the bunch; all larger grades, 10 to the bunch. Please make your orders in multiples of these quantities. We must make a small extra charge for breaking bunches. Read "Prices" on inside front cover page.

BEGINNING MARCH 10th it is our custom to forward unsold stock to cold storage in St. Louis and Rochester; we therefore urge our Southern friends to place orders now, while our assortment is complete.

CHERRY—Two Years on Mahaleb

	Code Word	Per 1,000
¾ in. and up, 6 to 8 feet, well branched.....	CAB	\$160.00
⅝ to ¾ in., 5 to 6 feet, well branched.....	CABLE	140.00
9/16 to ⅝ in., 4 to 5 feet, well branched.....	CAD	120.00
2 to 3 feet, mostly branched.....	CALF	60.00
1 to 2 feet.....	CALL	30.00

	¾ in. up.	⅝ to ¾ in.	9/16 to ⅝ in.	2 to 3 ft.	1 to 2 ft.
Baldwin	40	35	10
Dyehouse	380	90	90
Ea. Richmond	800	520
Eng. Morello	75
Montmorenci	470	260	400	175
Terry	150	100	30
Wragg	50	175	125
Yellow Spanish	150	330

CHERRY—One Year on Mahaleb

		Per 100
600 Early Richmond, 3 to 4 feet, branched.....	CAM	\$10.00
350 Early Richmond, 2 to 3 feet, branched.....	CAMEL	8.00
150 Montmorenci, 3 to 4 feet, branched.....	CAMEO	10.00

COMPASS CHERRY—One Year on American Plum

		Per 1,000
299—5 to 6 feet, whips.....	COMIC	\$150.00
620—4 to 5 feet, whips.....	COMMA	125.00

COMPASS CHERRY—One Year on Peach

		Per 1,000
117—6 to 8 feet, whips.....	COMPETE	125.00
320—5 to 6 feet, whips.....	COMPILE	100.00
350—4 to 5 feet, whips.....	COMPLEX	80.00
334—3 to 4 feet, whips.....	COMPORT	60.00
221—2 to 3 feet, whips.....	COMPOSE	40.00
219—1 to 2 feet, whips.....	COMPOTE	30.00

MULBERRY—2 Year, cut back to the ground Spring 1915, mostly whips.

		Per 100
6 to 8 feet.....	MAIZE	\$20.00
5 to 6 feet.....	MAJORITY	17.50
4 to 5 feet.....	MAJOR	15.00
3 to 4 feet.....	MALAGA	12.00
2 to 3 feet.....	MALLET	5.00

	6 to 8 ft.	5 to 6 ft.	4 to 5 ft.	3 to 4 ft.	2 to 3 ft.
Abundance	535	173	85	45
Black English	410	115	20	55
Downing	105
Hicks	200	160	775
Multicaulus, 50% off.....	120	227	176	195	207

ABUNDANCE.—Fruit long, slender, glossy black, good quality; tree hardy, rapid grower, one of the most prolific.

NECTARINE—One Year on Peach

		Per 100
5 to 6 feet, well branched.....	NECK	\$15.00
4 to 5 feet, well branched.....	NECTAR	12.50
3 to 4 feet, branched.....	NEEDLE	10.00
2 to 3 feet, mostly whips.....	NEEDY	6.00

	5 to 6 ft.	4 to 5 ft.	3 to 4 ft.	2 to 3 ft.	1 to 2 ft.
New White	213	220
Red Roman	127	115	47

PEACH—1 Year

	Code Word	Per 1,000
¾ to 1 in., 6 to 8 feet, well branched	PEACE	\$70.00
⅝ to ¾ in., 5 to 7 feet, well branched	PEAK	60.00
9/16 to ⅝ in., 4 to 6 feet, well branched	PEAL	50.00
½ to 9/16 in., 3½ to 5 feet, well branched	PEAT	45.00
7/16 to ½ in., 3 to 4 feet, branched	PECK	40.00
3 to 4 feet, under 7/16 in., mostly whips	PEEP	30.00
2 to 3 feet, mostly whips	PEG	25.00
1 to 2 feet, whips	PELT	15.00

	¾"	⅝"	9/16"	½to9/16"	7/16to½"	3 to 4'	2 to 3'	1 to 2'
Alexander	207	70	80	140	300			
Arp Beauty			80	170	260	210	350	
Beers Smock		15					106	100
Belle of Georgia					240	50	240	
Bilyeus	40		30	40	60		50	
Bishops Early			30	40	60	50		
Blood Cling						150	800	750
Bokara	10	10		70	120	325	1150	1500
Capt. Ede	30	50	100	200	250	300	600	200
Champion		170	580	1320	2000	400	160	1050
Carman	160	340	70					
Chinese Cling	90	390	335	650	1120	1833	2475	1030
Crawf. Early		220	630	1430	1900	2518	3400	500
Crosby				60	550	1175	1150	400
F. St. John				40	200	750	525	375
Fitzgerald	30	50	50	50	300	300	450	325
Foster							150	75
Elberta	600	1200	900	2100	1200			
Fox Seedling	20	40	50			125		
Goldfinch (Ea. Elberta)						275		100
Globe	10	30		30	50		50	
Iron Mountain	20	30	50			400	350	225
Heath Cling		80	250	710	1300	2450	2200	1000
Krummels	200	100		160	320	525	275	300
Lemon Cling	25	20	20	50	50	100	275	200
Levy's Late		40	60		80	50	100	50
Mamie Ross	50	120	60	40	360	100		
Mayflower		770	1130					
Mountain Rose		35	30			300	150	250
Munson Free		50	70	70	90	125	225	100
O. M. Free	60	50	120			275	300	250
Piq. Late	40	50	30	70		50	100	100
Rex (Late Elberta)				160	220	250	325	175
Reeves Favorite		86						
Salway	120	150	100	70		400	250	
Slappey	20							
Stephens Rareripec	50	120	100	80	160	225	250	175
Sunrise Cling	80	60	70	150	260	225	300	200
Stump the World		82						212
Triumph	250	320	160	340	650	900	775	350
Victor	190	280	70	230	340		150	200
Waddell	30							
Walkers Free	30	50	60	20				
Wonderful				135	270	475	525	300

APOLOGY:—Our peaches were too thick in the row this season, with the result that on some of our red knolls we grew the following 1 year old, 6 to 12 inches, in spite of our glorious climate; price, \$10.00 per thousand.

300 Blood Cling	150 Crosby	150 Goldfinch
250 Bokara	1250 Elberta	125 Greensboro
25 Champion	200 Victor	250 Stump
200 Chinese Cling		

3 to 4 feet and lighter grades, tied in bundles of 25; 7/16 to ½ and heavier grades tied in bundles of 10. Make your order in these multiples if you expect these prices to apply. All leading varieties renewed from bearing trees within the past three years.

IT IS WELL TO NAME SECOND CHOICE where possible. Every mail cuts out some items.

PEACH—June Budded

	Per 1,000
12 to 18 inch.....	\$15.00
6 to 12 inch.....	12.50
(Fine for "lining out" in nursery row.)	

	12 to 18 in.	6 to 12 in
Elberta	4600	4200
*Early Elberta	1300
Greensboro	450
Hiley	2825
Muir	1050	475
Phillips Cling	1075	400
Queen of Dixie.....	750

*This Early Elberta is from the Utah Gleason stock sent to us by Mr. J. H. Hale.

STANDARD PEAR—2 Years on French and Japan Roots. Budded

	Code Word	Per 1,000
$\frac{3}{4}$ to 1 in., 6 to 8 feet, well branched.....	PACE	\$125.00
$\frac{5}{8}$ to $\frac{3}{4}$ in., 5 to 7 feet, well branched.....	PACK	90.00
$\frac{9}{16}$ to $\frac{5}{8}$ in., 4 to 6 feet, well branched.....	PAD	70.00
$\frac{1}{2}$ to $\frac{9}{16}$ in., $3\frac{1}{2}$ to 5 feet, branched.....	PAGE	50.00
3 to 4 feet, under $\frac{1}{2}$ in., mostly whips.....	PALATE	40.00
2 to 3 feet, mostly whips.....	PALAVER	30.00

	$\frac{3}{4}$ to 1"	$\frac{5}{8}$ to $\frac{3}{4}$ "	9/16 to $\frac{5}{8}$ "	$\frac{1}{2}$ to 9/16"	3 to 4'	2 to 3'
Bartlett	150	260	320
Buerre de Anjou.....	300	350	520	700	900	400
Clapps Favorite	120	210	280	340	275
Duchess	150	170	80	40	100	150
Flemish Beauty	140	260	370	220	150	225
Ea. Harvest	450	580	240	210	150	225
Garber	1100	2200	650	430	250	375
Howell	80	120	90	60	40	50
Japan Gol. Russett.....	150	76	40
Koonce	400	230	320	550	230	150
Le Conte	1500	800	225	220	150	125
Lawrence	50	80	70	90	60	50
Magnolia	100	90	50	80	25
Seckel	150	300	280	260	140	125
Wilder	300	450	620	380	140	75

KIEFFER—Budded on French and Japan Roots

5000 Kieffer, 3 year, $\frac{3}{4}$ to 1 in., 6 to 8 feet, well branched.....	PAIL	\$50.00
3000 Kieffer, 3 year, $\frac{5}{8}$ to $\frac{3}{4}$ in., 5 to 7 feet, well branched.....	PAIN	40.00
4000 Kieffer, 2 year, $\frac{3}{4}$ to 1 in., 6 to 8 feet, well branched.....	PALFRY	70.00
2500 Kieffer, 2 year, $\frac{5}{8}$ to $\frac{3}{4}$ in., 5 to 7 feet, well branched.....	PALING	60.00
250 Kieffer, 2 year, 9/16 to $\frac{5}{8}$ in., 4 to 6 feet, well branched.....	PALISH	50.00
3000 Kieffer, 1 year, 6 to 8 feet, whips.....	PALLID	75.00
2000 Kieffer, 1 year, 5 to 6 feet.....	PALLOR	70.00

NOTE:—The three year Kieffers have two year heads and are on French roots. Can furnish two year on either Japan or French, and the one year on Japan roots.

DWARF PEAR

	Per 100
115 Duchess, $\frac{5}{8}$ to $\frac{3}{4}$ in., 3 to 5 feet, well branched.....	PASS \$9.50
190 Duchess, $\frac{1}{2}$ to $\frac{5}{8}$ in., 3 to 4 feet, branched.....	PASTE 7.50

BEGINNING MARCH 10th it is our custom to forward unsold stock to cold storage in St. Louis and Rochester; we therefore urge our Southern friends to place orders now, while our assortment is complete.

IT IS WELL TO NAME SECOND CHOICE where possible. Every mail cuts out some items.

TIME IS MONEY—from now on we can save you money:

PLUM—1 Year on Americana

	Code Word	Per 100
5 to 7 feet, $\frac{3}{4}$ to 1 in., well branched.....	PLANK	\$15.00
5 to 6 feet, $\frac{5}{8}$ to $\frac{3}{4}$ in., well branched.....	PLAGUE	12.50
4 to 6 feet, $\frac{9}{16}$ to $\frac{5}{8}$ in., well branched.....	PLAID	10.00
5 to 7 feet, whips.....	PLAIT	8.00
4 to 5 feet, whips.....	PLANET	7.00
3 to 4 feet, whip and branched.....	PLAQUE	5.00
2 to 3 feet.....	PLATE	4.00

	$\frac{3}{4}$ to 1 in.	$\frac{5}{8}$ to $\frac{3}{4}$ in.	9/16 to $\frac{5}{8}$ in.	Whips 5 to 7 ft.	Whips 4 to 5 ft.	3 to 4 ft.	2 to 3 ft.
De Soto	76	180	180	90	75
Surprise	30	58	30
Wild Goose	110	160	20

PLUM—1 Year on Marianna and Myrobolan

		Per 1,000
5 to 7 feet, $\frac{3}{4}$ to 1 in., well branched.....	PLAY	\$120.00
5 to 6 feet, $\frac{5}{8}$ to $\frac{3}{4}$ in., well branched.....	PLAZA	100.00
4 to 6 feet, $\frac{9}{16}$ to $\frac{5}{8}$ in., well branched.....	PLEAD	80.00
4 to 5 feet, $\frac{1}{2}$ to $\frac{9}{16}$ in., branched.....	PLEAT	60.00
3 to 4 feet, whips and branched.....	PLEDGE	50.00
2 to 3 feet, whips.....	PLIANT	40.00
1 to 2 feet, whips.....	PLIGHT	20.00

	$\frac{3}{4}$ to 1 in.	$\frac{5}{8}$ to $\frac{3}{4}$ in.	9/16 to $\frac{5}{8}$ in.	$\frac{1}{2}$ to 9/16 in.	3 to 4 ft.	2 to 3 ft.	1 to 2 ft.
Abundance	160	250	180	140	250	175	25
Burbank	350	420	360	290	450	325
Chabot	10	40	13	120	56
Red June	120	150	160	120	100	100
Wickson	140	170	210	125
Wild Goose	250	330

PLUM—1 Year on Peach

5 to 7 feet, $\frac{3}{4}$ to 1 in., well branched.....	PLOD	\$100.00
5 to 6 feet, $\frac{5}{8}$ to $\frac{3}{4}$ in., well branched.....	PLOT	80.00
4 to 6 feet, $\frac{9}{16}$ to $\frac{5}{8}$ in., well branched.....	PLUCK	70.00
4 to 5 feet, $\frac{1}{2}$ to $\frac{9}{16}$ in., branched.....	PLUG	60.00
3 to 4 feet, mostly whips.....	PLUNGE	40.00
2 to 3 feet, mostly whips.....	PLUSH	30.00

	5 to 7 ft.	5 to 6 ft.	4 to 6 ft.	4 to 5 ft.	3 to 4 ft.	2 to 3 ft.
Abundance	400	250
Burbank	600	450	200	325
Chabot	150	180	130	100	150	75
Red June	680	530	490	570	450
Shrop Damson	100
Wickson	360	720	440	530	380	350

Do not be afraid of these Plums on account of their being only one year old. The caliper grades are all headed, well branched. These are handsomer trees in every respect than any two year olds can possibly be.

QUINCE

	Per 100
100 Orange, $\frac{1}{2}$ to $\frac{9}{16}$ in., 4 to 5 feet, branched.....	\$15.00
30 Orange, 2 to 3 feet, whips.....	8.00
30 Reas Mammoth, 2 to 3 feet, whips.....	8.00

JAPANESE PERSIMMON

300 Assorted, named varieties, 3 to 4 feet.....	PIE	\$15.00
100 Assorted, named varieties, 2 to 3 feet.....	PIER	10.00

NUT TREES

	Per 100
70 Almond I. X. L., 3 to 4 feet, well branched.....	\$10.00
100 Chestnut, Spanish, 3 to 4 feet.....	12.50
1200 Chestnut, Spanish, 2 to 3 feet.....	10.00
2000 Chestnut, Spanish, 18 to 24 inch.....	8.00
100 Chestnut, Japan Mammoth, 18 to 24 inches.....	15.00
50 Pecans, Soft Shell, Seedlings, 5 to 6 feet.....	25.00
150 Pecans, Soft Shell Seedlings, 4 to 5 feet.....	22.50
300 Pecans, Soft Shell Seedlings, 3 to 4 feet.....	17.50
800 Pecans, Soft Shell Seedlings, 2 to 3 feet.....	12.50
2000 Pecans, Soft Shell Seedlings, 18 to 24 inches.....	9.00
3000 Pecans, Soft Shell Seedlings, 12 to 18 inches.....	6.00

PECANS, Grafted:

3 to 4 feet.....	50.00
2 to 3 feet.....	40.00
18 to 24 inches.....	30.00

Delmas, Stuart, Van Deman, Frotscher, Success.

NOTE:—These grafted Pecans are grown for us under contract by one of the best pecan propagators in the business. Shipments usually made direct from our grower on the Gulf.

113 Walnut, Black, 3 to 4 feet.....	\$10.00
500 Walnut, English, 18 to 24 inch, strong whips.....	15.00
1500 Walnut, English, 12 to 18 inch, strong whips.....	9.00
300 Walnut, Japan, 2 to 3 feet.....	12.50
1200 Walnut, Japan, 18 to 24 inch.....	9.00
600 Walnut, Japan, 12 to 18 inch.....	6.50

FIGS

These trees were cellared before the freezes, are sound to the tips and in fine condition. All 2 to 3 feet and larger are two year, stocky and beautifully rooted.

	Code Word	Per 100
4 to 5 feet.....	FABLE	\$17.50
3 to 4 feet.....	FACE	15.00
2 to 3 feet.....	FACT	10.00
18 to 24 inch.....	FATE	7.50
12 to 18 inch.....	FATTY	5.00
6 to 12 inch.....	FAULT	3.00

	4 to 5 ft.	3 to 4 ft.	2 to 3 ft.	18 to 24 in.	12 to 18 in.	6 to 12 in.
Black Ischia.....	43	----	----	----	70	----
Blue Genoa.....	74	----	37	----	105	----
Brown Turkey.....	----	----	----	20	15	----
Celestial.....	403	153	440	785	1060	1000
Magnolia.....	----	----	----	98	15	----
White Adriatic.....	55	----	187	370	461	300

NOTE:—The 6 to 12 inch grades are fine for transplanting to nursery row.

GRAPES

Except the Scuppernong these are all New York grown, beautifully rooted.

	Per 1,000		Per 1,000
200 Catawba, 1 year No. 1.....	\$30.00	200 Worden, 1 year No. 1.....	30.00
800 Concord, 1 year No. 1.....	20.00	150 Scuppernong, White, 2 yr. No. 1.....	125.00
200 Delaware, 2 year No. 1.....	45.00	100 Flowers' Scuppernong (Black), 2 year No. 1.....	125.00
600 Diamond, 1 year No. 1.....	35.00	50 James' Scuppernong (Black), 2 year No. 1.....	125.00
100 Ives Seedling, 2 yr. No. 1.....	40.00	100 Thomas' Scuppernong (Purple), 2 year No. 1.....	125.00
300 Ives Seedling 1 yr. No. 1.....	30.00		
250 Lutie, 1 year No. 1.....	50.00		
200 Moors Early, 1 yr. No. 1.....	35.00		
250 Niagara, 1 year No. 1.....	35.00		

BEGINNING MARCH 10th it is our custom to forward unsold stock to cold storage in St. Louis and Rochester; we therefore urge our Southern friends to place orders now, while our assortment is complete.

STRAWBERRY PLANTS

Shipments will be made direct from our contract grower in the Chattanooga district. Can supply the following six varieties, named in their order of ripening:

1 Excelsior	3 Lady Thompson	5 Aroma
2 Missionary	4 Klondyke	6 Gandy

Price, per thousand, F. O. B. shipping point..... \$2.50

SMALL FRUITS

	Per 1,000
Blackberry, Root Cutting Plants.....	\$12.50
500 Mercereau 500 Ohmer 1000 Snyder	
500 Dewberry, Austins Improved.....	12.50
2000 Dewberry, Lucretia.....	12.50
7100 Asparagus, Conovers, 2 year heavy.....	6.00
7200 Asparagus, Palmetto, 2 year heavy.....	6.00
Currants, 2 year No. 1.....	30.00
100 Pomona 150 North Star 200 Wilder	
800 Gooseberry, Houghton, 1 year No. 1.....	30.00
400 Gooseberry, Houghton, 2 year No. 1.....	40.00
400 Gooseberry, Downing, 1 year No. 1.....	45.00
400 Gooseberry, Downing, 2 year No. 1.....	60.00
2000 Raspberry, Cuthbert Red, No. 1.....	8.50
5000 Raspberry, Cumberland, Blackcap, Tips.....	10.00
400 Raspberry, Columbian, Blackcap, Transplants.....	15.00
1500 Raspberry, King, Red.....	8.50
2000 Rhubarb, 1 year selected.....	25.00

PEACH SEED

New crop, Tennessee Naturals, F. O. B. here, per bushel.....	\$1.10
New crop, North Carolina mountain naturals, F. O. B. shipping point in North Carolina, per bushel.....	1.10

ORNAMENTAL DEPARTMENT

CLIMBERS

	Per 100
100 Ampelopsis Engelmannii, 2 year Medium.....	\$6.00
250 Ampelopsis Quinquefolia, 2 year Medium.....	4.00
200 Aristolochia Siphon, 3 to 4 feet, Imported.....	25.00
300 Clematis Henryii, 2 year No. 1.....	15.00
450 Clematis Jackmanii, 2 year No. 1.....	15.00
25 Clematis Mad. Edward Andre, 2 year No. 1.....	15.00
350 Clematis Paniculata, 2 year No. 1.....	8.00
175 Clematis Ville de Lyon (Rd), 2 year No. 1.....	15.00
300 Euonymus Radicans.....	6.00
100 Honeysuckle, Halls Japan, No. 1.....	8.00
100 Honeysuckle, Scarlet Trumpet, No. 1.....	10.00
45 Honeysuckle, Japan Golden, No. 1.....	10.00
25 Honeysuckle, Heckrodti, No. 1.....	10.00
500 Kudzu Vine, 1 year.....	5.00
400 Tecoma Radicans, 2 year.....	8.00
300 Wistaria Purple, 2 year No. 1.....	12.00
300 Wistaria Purple, 2 year Medium.....	8.00
200 Wistaria White, 2 year Medium.....	15.00

CONIFERS

	Per 100
10 Abies Balsamea (Balsam Fir), 30 to 36 inches.....	\$40.00
10 Abies Balsamea, 24 to 30 inches.....	35.00
300 Abies Excelsa (Norway Spruce), 15 to 18 inches.....	12.50
500 Abies Excelsa (Norway Spruce), 12 to 18 inches.....	10.00
50 Biota Orientalis (Chinese Arborvitae), 4 to 5 feet.....	50.00

IT IS WELL TO NAME SECOND CHOICE where possible. Every mail cuts out some items.

CONIFERS—Continued

	Per 100
300 <i>Biota Orientalis</i> (Chinese Arborvitae), 3 to 4 feet	35.00
500 <i>Biota Orientalis</i> (Chinese Arborvitae), 2 to 3 feet	20.00
300 <i>Biota Orientalis</i> (Chinese Arborvitae), 18 to 24 inches	15.00
25 <i>Biota Orientalis Compacta</i> , 3 to 4 feet	75.00
75 <i>Biota Orientalis Compacta</i> , 30 to 36 inches	50.00
75 <i>Biota Orientalis Compacta</i> , 24 to 30 inches	35.00
50 <i>Biota Orientalis Compacta</i> , 18 to 24 inches	25.00
200 <i>Biota Orientalis Aurea</i> (Chi. Golden Arborvitae), 15 to 18 inches	30.00
100 <i>Biota Orientalis Aurea Nana</i> (Berckmans Gold. Arborvitae), 18 to 24 inches	50.00
100 <i>Biota Orientalis Aurea Nana</i> (Berckmans Gold. Arborvitae), 12 to 18 inches	35.00
6 <i>Biota Orientalis Aurea Conspicua</i> (Upright Gold. Arborvitae), 30 to 36 inches	100.00
10 <i>Biota Orientalis Aurea Conspicua</i> , 24 to 30 inches	75.00
10 <i>Biota Orientalis Aurea Conspicua</i> , 18 to 24 inches	50.00
150 <i>Biota Orientalis Aurea Conspicua</i> , 12 to 18 inches	30.00
200 <i>Biota Orientalis Elegantissima</i> (Pyra. Gold. Arborvitae), 15 to 18 in.	35.00
10 <i>Biota Orientalis Aurea Pyramidalis</i> , Gold. Arborvitae), 30 to 36 in.	90.00
50 <i>Biota Orientalis</i> , Gold. Arborvitae), 18 to 24 inches	45.00
200 <i>Biota Orientalis Aurea Pyramidalis</i> , 15 to 18 inches	35.00
25 <i>Biota Orientalis Semperaurea</i> (Evergolden Chinese Arborvitae), 30 to 36 inches	90.00
50 <i>Biota Orientalis Semperaurea</i> (Evergolden Chinese Arborvitae), 24 to 30 inches	60.00
100 <i>Biota Orientalis Semperaurea</i> (Evergolden Chinese Arborvitae), 18 to 24 inches	45.00
200 <i>Biota Orientalis Semperaurea</i> (Evergolden Chinese Arborvitae), 15 to 18 inches	30.00
50 <i>Biota Orientalis Variegata Aurea</i> (Golden Variegated Chinese Arborvitae), 18 to 24 inches	50.00
75 <i>Biota Orientalis Variegata Aurea</i> (Golden Variegated Chinese Arborvitae), 15 to 18 inches	35.00
50 <i>Biota Rosedale</i> (Rosedale Hybrid Arborvitae), 15 to 18 inches	30.00
20 <i>Cedrus Atlantica Glauca</i> (Mt. Atlas Silver Cedar), 4 to 5 feet	150.00
40 <i>Cedrus Atlantica Glauca</i> (Mt. Atlas Silver Cedar), 3 to 4 feet	125.00
20 <i>Cedrus Atlantica Glauca</i> (Mt. Atlas Silver Cedar), 30 to 36 inches	100.00
15 <i>Cedrus Deodara</i> (Indian Cedar), 5 to 6 feet	200.00
100 <i>Cedrus Deodara</i> (Indian Cedar), 4 to 5 feet	150.00
200 <i>Cedrus Deodara</i> (Indian Cedar), 3 to 4 feet	125.00
200 <i>Cedrus Dodara</i> (Indian Cedar), 30 to 36 inches	100.00
100 <i>Cedrus Deodara</i> (Indian Cedar), 24 to 30 inches	65.00
10 <i>Cupressus Lawsoniana</i> (Lawson Cypress), 4 to 5 feet	150.00
75 <i>Cupressus Lawsoniana</i> (Lawson Cypress), 3 to 4 feet	100.00
100 <i>Cupressus Lawsoniana</i> (Lawson Cypress), 50 to 36 inches	75.00
50 <i>Cupressus Lawsoniana</i> (Lawson Cypress), 24 to 30 inches	50.00
20 <i>Cupressus Lawsoniana Alumi</i> (Erect Blue Cypress), 24 to 30 inches	50.00
40 <i>Cupressus Lawsoniana Alumi</i> (Erect Blue Cypress), 18 to 24 inches	40.00
10 <i>Cupressus Triumphe de Boskoop</i> (Blue Lawson Cypress), 4 to 5 feet	175.00
10 <i>Cupressus Triumphe de Boskoop</i> (Blue Lawson Cypress), 3 to 4 feet	150.00
10 <i>Cupressus Triumphe de Boskoop</i> (Blue Lawson Cypress), 30 to 36 in.	125.00
20 <i>Cupressus Triumphe de Boskoop</i> (Blue Lawson Cypress), 24 to 30 in.	75.00
40 <i>Cupressus Triumphe de Boskoop</i> (Blue Lawson Cypress), 18 to 24 in.	50.00
20 <i>Juniperus Communis</i> (English Juniper), 3 to 4 feet	50.00
50 <i>Juniperus Communis</i> (English Juniper), 18 to 24 inches	15.00
300 <i>Juniperus Communis</i> (English Juniper), 15 to 18 inches	12.50
(Golden Prostrate Juniper.)	

CEDRUS DEODARA—Very scarce this spring. We can still supply about 600 plants in various grades. They are all symmetrical, have been twice transplanted, and will please you.

BEGINNING MARCH 10th it is our custom to forward unsold stock to cold storage in St. Louis and Rochester; we therefore urge our Southern friends to place orders now, while our assortment is complete.

IT IS WELL TO NAME SECOND CHOICE where possible. Every mail cuts out some items.

TIME IS MONEY—from now on we can save you money.

CONIFERS—Continued

	Per 100
100 Juniperus Golden Prostrate Juniper), 12 to 15 inches	40.00
300 Juniperus Hibernica (Irish Juniper), 18 to 24 inches.....	15.00
500 Juniperus Hibernica (Irish Juniper), 15 to 18 inches.....	10.00
50 Juniperus Prostrata (Prostrate Juniper), 15 to 18 inches.....	25.00
100 Juniperus Prostrata (Prostrate Juniper), 12 to 15 inches.....	20.00
50 Juniperus Virginiana (Virginia Red Cedar), 3 to 4 feet.....	50.00
100 Juniperus Virginiana (Virginia Red Cedar), 2 to 3 feet.....	30.00
100 Juniperus Virginiana (Virginia Red Cedar), 18 to 24 inches.....	20.00
30 Retinospora Plumosa (Plumed Cypress), 4 to 5 feet.....	150.00
40 Retinospora Plumosa, 3 to 4 feet.....	100.00
40 Retinospora Plumosa Aurea (Golden Plumed Cypress), 3 to 4 feet.....	125.00
150 Retinospora Plumosa Aurea (Golden Plumed Cypress), 30 to 36 in.....	75.00
35 Taxodium Distichum (Bald Cypress), 8 to 10 feet.....	75.00
50 Taxodium Distichum (Bald Cypress), 6 to 8 feet.....	50.00
400 Taxus Baccata (English Yew), 15 to 18 inches.....	20.00
300 Thuja Occidentalis (Am. Arborvitae), 30 to 36 inches.....	25.00
500 Thuja Occidentalis (Am. Arborvitae), 24 to 30 inches.....	20.00
500 Thuja Occidentalis (Am. Arborvitae), 18 to 24 inches.....	15.00
20 Thuja Occidentalis Aurea (Golden Arborvitae), 3 to 4 feet.....	150.00
25 Thuja Occidentalis Globosa (Globe Arborvitae), 15 to 18 inch spread.....	30.00
50 Thuja Hoveyii (Hovey's Golden Arborvitae), 24 to 30 inches.....	25.00
200 Thuja Hoveyii (Hovey's Golden Arborvitae), 18 to 24 inches.....	20.00
150 Thuja Pyramidalis (Pyramidalis Arborvitae), 30 to 36 inches.....	35.00
200 Thuja Pyramidalis (Pyramidalis Arborvitae), 24 to 30 inches.....	30.00
100 Thuja Pyramidalis (Pyramidalis Arborvitae), 18 to 24 inches.....	20.00
25 Thuyopsis Borealis Glauca (Japanese Arborvitae), 15 to 18 inches.....	35.00
40 Thuyopsis Borealis Glauca (Japanese Arborvitae), 12 to 15 inches.....	25.00
25 Tsuga Canadensis (Hemlock Spruce), 18 to 24 inches.....	35.00
150 Tsuga Canadensis (Hemlock Spruce), 12 to 18 inches.....	25.00

NOTE:—Prices on Conifers are for plants with naked roots. If wanted balled and burlapped add 5c each for plants 12 inches to 2 feet, 8c for 2 to 3 feet, 10c for 3 to 4 feet, 15c for 4 feet and up.

CONIFERS SPECIAL—For Transplanting

	Per 1,000
3000 Irish Juniper, 2 year, Transplanted, 12 to 15 inches.....	\$40.00
5000 Irish Juniper, 2 year, 8 to 12 inches, transplanted.....	30.00

This is a very fine lot of Juniper for lining out; all have been transplanted and are growing in nursery row.

BROAD-LEAF EVERGREENS

	Per 100
150 Abelia Grandiflora, twice transplanted, 18 to 24 inches.....	\$30.00
120 Abelia Grandiflora, transplanted, 15 to 18 inches.....	25.00
200 Abelia Grandiflora, 1 year, 12 to 18 inches.....	12.50
9 Aucuba Japonica Aurea, 24 inches, Imported.....	50.00
3 Box Wood, Globe or Ball Shaped, 12 inches, Imported.....	85.00
22 Box Wood, Pyramidal, 3 to 3½ feet, Imported.....	200.00
14 Box Wood, Pyramidal, 30 to 36 inches, Imported.....	150.00
40 Box Wood, Pyramidal, 24 to 30 inches, Imported.....	125.00
800 Buxus Suffruticosa (Dwarf Box), 3 to 4 inches.....	4.60
15 Cotoneaster Angustifolia, 3 to 4 feet.....	20.00
200 Euonymus Japonica, 15 to 18 inches.....	15.00
500 Euonymus Japonica, 12 to 15 inches.....	12.50
100 Gardenia (Cape Jasmine), 18 to 24 inches.....	20.00
25 Ilex Aquifolium (English Holly), 18 to 24 inches.....	30.00

PRIVET.—Note our very complete stock and remember that Chase's Privet is graded right, a more uniform, beautifully rooted lot of privet we have never produced.

BEGINNING MARCH 10th it is our custom to forward unsold stock to cold storage in St. Louis and Rochester; we therefore urge our Southern friends to place orders now, while our assortment is complete.

IT IS WELL TO NAME SECOND CHOICE where possible. Every mail cuts out some items.

TIME IS MONEY—from now on we can save you money.

BROAD-LEAF EVERGREENS—Continued

	Per 100
25 Laurocerasus (English Laurel), 30 to 36 inches	50.00
200 Laurocerasus (English Laurel), 24 to 30 inches.....	40.00
300 Laurocerasus (English Laurel), 18 to 24 inches	35.00
500 Laurus Caroliniana (Wild Orange), 12 to 18 inches, Bushy.....	7.50
200 Ligustrum Japonicum (Japan Privet), 4 to 5 feet	25.00
500 Ligustrum Japonicum (Japan Privet), 3 to 4 feet	12.50
1500 Ligustrum Japonicum (Japan Privet), 2 to 3 feet.....	7.00
500 Ligustrum Japonicum (Japan Privet), 18 to 24 inches	5.00
10 Magnolia Grandiflora, 6 to 8 feet.....	150.00
70 Magnolia Grandiflora, 2 to 3 feet.....	35.00
75 Rhododendron, Assorted Hybrids, 18 to 24 inches, Imported.....	100.00
NOTE:—The Assorted Hybrids are well filled with buds.	
15 Rhododendron Catawbiense, 18 to 24 inches.....	75.00
40 Rhododendron Ponticum, 2 to 3 feet.....	75.00

*NOTE:—These items all imported with balls of earth and roots burlapped. All other items growing in open ground. Will ball if desired at an extra cost of 5c each for plants under 3 feet, 10c each for 3 feet and larger sizes.

SHADE TREES

ACER DASYCARPUM (Silver Maple):	Per 100
100 3 inches caliper.....	\$200.00
150 2½ to 3 inches caliper.....	100.00
150 2 to 2½ inches caliper.....	75.00
200 1¾ to 2 inches caliper.....	50.00
300 1½ to 1¾ inches caliper.....	40.00
800 10 to 12 feet.....	30.00
500 8 to 10 feet.....	20.00
800 6 to 8 feet.....	15.00
800 5 to 6 feet.....	10.00

ACER DASYCARPUM WIERI (Wiers Cut Leaf Maple):	
100 1½ to 1¾ inches caliper.....	\$65.00
300 10 to 12 feet.....	50.00
200 8 to 10 feet.....	30.00
200 6 to 8 feet.....	20.00

ACER PALMATUM (Japanese Maple):	
50 5 to 6 feet.....	\$50.00
100 4 to 5 feet.....	40.00
50 3 to 4 feet.....	30.00
50 18 to 24 inches.....	20.00

ACER POLYMORPHUM ATROPURPUREUM (Blood Leaved Japan Maple):	
20 4 to 5 feet.....	\$100.00
40 3 to 4 feet.....	80.00
10 2 to 3 feet.....	60.00

ACER RUBRUM (Scarlet Maple):	
100 8 to 10 feet.....	\$75.00
200 6 to 8 feet.....	50.00
200 5 to 6 feet.....	35.00

ACER SACCHARUM (Sugar Maple):	
200 10 to 12 feet.....	\$75.00
150 8 to 10 feet.....	40.00
300 6 to 8 feet.....	25.00

BUNCHING:—Fruit trees, 3 to 4 feet and smaller, are tied 25 to the bunch; all larger grades, 10 to the bunch. Please make your orders in multiples of these quantities. We must make a small extra charge for breaking bunches. Read "Prices" on inside front cover page.

BEGINNING MARCH 10th it is our custom to forward unsold stock to cold storage in St. Louis and Rochester; we therefore urge our Southern friends to place orders now, while our assortment is complete.

SHADE TREES—Continued

AESCULUS HIPPOCASTANUM (Horse Chestnut):	Per 100
25 6 to 8 feet.....	\$40.00
50 5 to 6 feet.....	30.00
50 4 to 5 feet.....	20.00
ARALIA SPINOSA (Hercules Club):	
25 6 to 8 feet.....	\$35.00
50 5 to 6 feet.....	25.00
50 4 to 5 feet.....	20.00
50 3 to 4 feet.....	15.00
BETULA ALBA (White Birch):	
50 1½ to 2 inches caliper.....	\$75.00
50 10 to 12 feet.....	60.00
50 8 to 10 feet.....	50.00
25 6 to 8 feet.....	35.00
10 BETULA ALBA PURPUREA (Purple Leaf Birch), 6 to 8 feet.....	75.00
10 BETULA ALBA PYRAMIDALIS (Pyramidal Birch), 8 to 10 feet.....	100.00
10 BETULA ALBA YOUNGI (Young's Weeping Birch), 6 to 8 feet.....	100.00
CATALPA BUNGEII:	
75 3 year Heads, 4½ foot Stems.....	\$60.00
200 3 year Heads, 4 foot Stems.....	50.00
150 2 year Heads, 4½ foot Stems.....	45.00
300 2 year Heads, 4 foot Stems.....	40.00
200 2 year Heads, 3½ foot Stems.....	30.00
CELTIS OCCIDENTALIS (Hackberry):	
25 8 to 10 feet.....	\$40.00
100 5 to 6 feet.....	25.00
CERCIS CANADENSIS (Red Bud):	
50 4 to 5 feet.....	\$20.00
200 3 to 4 feet.....	12.50
500 2 to 3 feet.....	8.00
CORNUS FLORIDA (White Flowering Dogwood):	
50 6 to 8 feet.....	\$75.00
50 5 to 6 feet.....	50.00
25 4 to 5 feet.....	40.00
100 3 to 4 feet.....	25.00
300 2 to 3 feet.....	15.00
CORNUS FLORIDA PLENA (Double Dogwood):	
25 4 to 5 feet.....	\$100.00
200 3 to 4 feet.....	75.00
225 2 to 3 feet.....	50.00
CORNUS FLORIDA RUBRA (Red Dogwood):	
50 4 to 5 feet.....	\$100.00
FRAXINUS AMERICANA (American White Ash):	
100 7 to 8 feet.....	\$20.00
200 6 to 7 feet.....	15.00
300 5 to 6 feet.....	12.50

BEGINNING MARCH 10th it is our custom to forward unsold stock to cold storage in St. Louis and Rochester; we therefore urge our Southern friends to place orders now, while our assortment is complete.

IT IS WELL TO NAME SECOND CHOICE where possible. Every mail cuts out some items.

TIME IS MONEY—from now on we can save you money.

SHADE TREES—Continued

GYMNOCLADUS CANADENSIS (Kentucky Coffee Tree):	Per 100
25 4 to 5 feet.....	\$15.00
50 3 to 4 feet.....	10.00

GLEDITSIA TRIACANTHOS (Honey Locust):	
50 4 to 6 feet.....	\$20.00
50 3 to 4 feet.....	15.00

KOELREUTERIA PANICULATA (Varnish Tree):	
200 6 to 8 feet.....	\$40.00
300 5 to 6 feet.....	30.00
200 4 to 5 feet.....	20.00

LARIX EUROPEA (European Larch):	
25 6 to 8 feet.....	\$40.00
25 5 to 6 feet.....	30.00
50 4 to 5 feet.....	20.00

LARIX LEPTOLEPSIS (Japan Larch):	
50 6 to 8 feet.....	\$50.00
50 5 to 6 feet.....	40.00
50 4 to 5 feet.....	30.00

LIRIODENDRON TULIPIFERA (Tulip Poplar):	
50 3 inches caliper.....	\$250.00
100 2½ to 3 inches caliper.....	150.00
100 2 to 2½ inches caliper.....	100.00
100 1½ to 2 inches caliper.....	75.00

MAGNOLIA ACUMINATA (Cucumber Tree):	
20 8 to 10 feet.....	\$60.00
50 4 to 5 feet.....	35.00
50 3 to 4 feet.....	25.00

MAGNOLIA, CHINESE:	
15 Alexandriana, 3 to 4 feet.....	\$125.00
15 Speciosa, 3 to 4 feet.....	125.00
5 Soulangeana, 3 to 4 feet.....	125.00
25 MAGNOLIA HYPOLEUCA, 8 to 10 feet.....	\$75.00
50 MAGNOLIA KOBUS, 8 to 10 feet.....	75.00

MAGNOLIA TRIPETALA (Umbrella Magnolia):	
50 5 to 6 feet.....	\$60.00
50 4 to 5 feet.....	50.00
100 3 to 4 feet.....	30.00

MALUS (Flowering Crabs):	
1 year, 5 to 6 feet.....	\$35.00
1 year, 4 to 5 feet.....	30.00
1 year, 3 to 4 feet.....	25.00
1 year, 2 to 3 feet.....	20.00
1 year, 1 to 2 feet.....	10.00

	5 to 6 ft.	4 to 5 ft.	3 to 4 ft.	2 to 3 ft.	1 to 2 ft.
Coronaria.....	10	120	80	56	50
Floribunda.....	55	16	28
Floribunda Atrosanguinea.....	30	130	63	20	10
Niedzwetzkyana.....	210	77	90	16
Spectabilis.....	58	27	100	25
Scheideckeri.....	20	14	18	11

These are budded on French roots and are mostly whips, except Coronaria, which is well branched.

NIEDZWETZKYANA:—Resembles an ordinary apple in habit and growth; foliage purple. Flowers rosy pink.

MELIA AZEDERACH UMBRACULIFORMIS (Texas Umbrella):	
200 6 to 8 feet, 1 to 1½ caliper, well headed.....	\$30.00
500 5 to 6 feet, 2 year, well headed.....	25.00
200 4 to 5 feet, 2 year, well headed.....	15.00
300 3 to 4 feet, 2 year, well headed.....	12.50
1000 2 to 3 feet, 2 year, well headed.....	10.00

SHADE TREES—Continued

	Per 100
50 MORUS ALBA PENDULA (Teas Weeping Mulbrey), 1 year Heads, 3½ foot Stems.....	40.00
100 PAULOWNIA IMPERIALIS (Empress Tree), 4 to 6 feet.....	30.00
PERSICA ALBA PLENA (Double White Peach):	
14 2 to 3 feet.....	\$10.00
10 1 to 2 feet.....	5.00
PERSICA RUBRA PLENA (Double Red Peach):	
20 1 to 2 feet.....	\$5.00
PLATANUS OCCIDENTALIS (American Sycamore):	
200 2½ to 3 inches caliper.....	\$125.00
150 2 to 2½ inches caliper.....	75.00
300 10 to 12 feet.....	40.00
400 8 to 10 feet.....	25.00
400 6 to 8 feet.....	12.50
500 5 to 6 feet.....	10.00
PLATANUS ORIENTALIS (European Sycamore):	
300 6 to 8 feet.....	\$25.00
500 5 to 6 feet.....	15.00
POPULUS FASTIGIATA (Lombardy Poplar):	
500 8 to 10 feet.....	\$15.00
500 6 to 8 feet.....	12.00
POPULUS MONILIFERA (Carolina Poplar):	
100 1½ to 2 inches caliper.....	\$25.00
100 10 to 12 feet.....	20.00
50 8 to 10 feet.....	15.00
100 6 to 8 feet.....	10.00
POPULUS NORWAY (Sudden Sawlog):	
50 1½ to 2 inches caliper.....	\$25.00
50 10 to 12 feet.....	20.00
100 8 to 10 feet.....	15.00
300 6 to 8 feet.....	10.00
PRUNUS PISSARDI (Purple Leaf Plum):	
130 6 to 8 feet, ¾ inch and up caliper, well branched.....	\$25.00
70 5 to 6 feet, ⅝ to ¾ inch caliper, well branched.....	20.00
PTELEA TRIFOLIATA (Hop Tree):	
85 3 to 4 feet.....	\$5.00
100 2 to 3 feet.....	3.00
QUERCUS PALUSTRIS (Pin Oak):	
50 10 to 12 feet.....	\$125.00
50 8 to 10 feet.....	100.00
100 6 to 8 feet.....	50.00
TILIA AMERICANA (American Linden):	
20 8 to 10 feet.....	\$50.00
30 6 to 8 feet.....	45.00
ULMUS AMERICANA (American Elm):	
100 1½ to 2 inches caliper.....	\$50.00
100 10 to 12 feet.....	45.00
200 8 to 10 feet.....	25.00
200 6 to 8 feet.....	15.00
500 5 to 6 feet.....	10.00
ULMUS CAMPESTRIS (English Elm):	
100 8 to 10 feet.....	\$35.00
100 6 to 8 feet.....	25.00

For Apple Seedlings and all Fruit Tree and Nut Tree Seedlings, see page 23. For a complete list of transplanting stock see page 22.

IT IS WELL TO NAME SECOND CHOICE where possible. Every mail cuts out some items.

DECIDUOUS SHRUBS

ALTHEA, Bush Form:	Per 1,000
4 to 5 feet, well branched.....	\$125.00
3 to 4 feet, well branched.....	100.00
2 to 3 feet, well branched.....	70.00
2 to 3 feet, light 2 and 3 canes.....	35.00
18 to 24 inches, well branched.....	40.00

	4 to 5 ft.	3 to 4 ft.	Well Br. 2 to 3 ft.	Lt. Br. 2 to 3 ft.	18 to 24 in.
Admiral Dewey			150	300	500
Amplissima			100	300	400
Anemonaeflorus			200	1000	700
Ardens				250	400
Boule de Feu			150	600	2500
Carneus Plenus			50	600	800
Coelestis					300
Duchess de Brabant.....				300	600
Jeanne d'Arc	100	300	300	500	1000
Monstrosus		50	200	700	800
Purpurea Semi Plena.....			50	50	150
Rubis		50	500	1300	1100
Snowdrift		100	250	400	600
Souv. Chas. Breton.....		50	250	300	500
Totus Albus		200	600	400	700

ALTHEA, Tree Form:	Per 100
6 to 8 feet, 1 inch and up.....	\$25.00
5 to 6 feet, $\frac{3}{4}$ to 1 inch.....	20.00
4 to 5 feet, $\frac{5}{8}$ to $\frac{3}{4}$ inch.....	15.00
$3\frac{1}{2}$ to 5 feet, $\frac{9}{16}$ to $\frac{5}{8}$ inch.....	12.50
3 to 5 feet, $\frac{1}{2}$ to $\frac{9}{16}$ inch.....	10.00

	6 to 8 ft.	5 to 6 ft.	4 to 5 ft.	$3\frac{1}{2}$ to 5 ft.	3 to 5 ft.
Admiral Dewey			50	50	100
Ardens	25	50	50	25	25
Jeanne d'Arc	125	150	100	100	50
Monstrosus		25	50	100	100
Rubis		50	100	150	200
Souv. Chas. Breton.....		75	100	125	250
Totus Albus				50	100

Admiral Dewey, Double pure white.
 Amplissima, Double dark red.
 Anemonaeflorus, Double rose.
 Ardens, Double purple.
 Boule de Feu, Double bright red.
 Carneus Plenus, Double flesh.
 Coelestis, Single blue.
 Duchess de Brabant, double red.

Jeanne d'Arc, double pure white.
 Monstrosus, double white.
 Rubis, Single red.
 Snowdrift, Single pure white.
 Purpurea Semi Plena, Semi double violet.
 Souv Chas Breton, Single purple.
 Totus Albus, Single pure white.

AMORPHA FRUITICOSA (False Indigo):	Per 100
50 3 to 4 feet.....	\$10.00
50 2 to 3 feet.....	8.00

ARALIA PENTAPHYLLA (Angelica Tree):	
50 2 to 3 feet.....	\$10.00
50 18 to 24 inches.....	7.00

ARONIA NIGRA:	
100 18 to 24 inches.....	\$10.00

AZALEA MOLLIS, Holland grown, well budded:	
50 15 to 18 inches.....	\$35.00
50 12 to 15 inches.....	25.00

AMYGDALUS NANA ALBA (White Almond), Budded on Marianna:	
180 3 to 4 feet.....	\$20.00
80 2 to 3 feet.....	15.00
25 18 to 24 inches.....	12.50

BEGINNING MARCH 10th it is our custom to forward unsold stock to cold storage in St. Louis and Rochester; we therefore urge our Southern friends to place orders now, while our assortment is complete.

DECIDUOUS SHRUBS—Continued

AMYGDALUS NANA ROSEA (Pink Almond):	Per 100
5 12 to 18 inches.....	\$10.00
BERBERIS PURPUREA (Purple Barberry):	
150 18 to 24 inches.....	\$6.00
325 12 to 18 inches.....	4.00
BERBERIS THUNBERGII (Japanese Barberry):	
2700 24 to 30 inches.....	\$10.00
3800 18 to 24 inches.....	7.00
6500 15 to 18 inches.....	6.00
4000 12 to 15 inches.....	4.00
BUDDLEIA VARIBALIS MAGNIFICA (Butterfly Bush):	
260 2 year field grown.....	\$12.50
BUDDLEIA INTERMEDIA (Hybrid Buddleia):	
100 1 year field grown.....	\$8.00
CALYCANTHUS FLORIDUS (Sweet Shrub):	
900 18 to 24 inches, 2 and 3 canes.....	\$5.00
130 12 to 18 inches.....	3.00
CARAGANA ARBORESCENS (Siberian Pea Shrub):	
33 3 to 4 feet.....	\$10.00
60 2 to 3 feet.....	8.00
50 18 to 24 inches.....	4.00
CEPHALANTHUS OCCIDENTALIS (Button Bush):	
75 4 to 5 feet.....	\$15.00
125 3 to 4 feet.....	12.50
100 2 to 3 feet.....	8.00
CHIONANTHUS VIRGINICA (White Fringe):	
30 18 to 24 inches.....	\$15.00
COLUTEA ARBORESCENS (Bladder Senna):	
50 3 to 4 feet.....	\$10.00
100 2 to 3 feet.....	8.00
CORNUS PANICULATA (Panicle Dogwood):	
25 2 to 3 feet.....	\$10.00
50 18 to 24 inches.....	8.00
CORNUS SANGUINEA (European Red Osier):	
50 2 to 3 feet.....	\$10.00
50 18 to 24 inches.....	8.00
CRATAEGUS CRUS GALLI (Cockspur Thorn):	
40 3 to 4 feet.....	\$25.00
100 2 to 3 feet.....	20.00
50 18 to 24 inches.....	15.00
CYDONIA JAPONICA (Japan Quince):	
200 3 to 4 feet.....	\$12.50
580 2 to 3 feet.....	7.00
860 18 to 24 inches.....	4.00
670 12 to 18 inches.....	2.50

KOELREUTERIA PANICULATA—(Varnish Tree).—Can furnish this beautiful tree, all grades up to nine feet; well worthy of more extensive use, throughout the South particularly.

DECIDUOUS SHRUBS—Continued

DEUTZIA PRIDE OF ROCHESTER:	Per 100
250 4 to 5 feet.....	\$15.00
80 3 to 4 feet.....	10.00
FORSYTHIA FORTUNEI (Fortune's Golden Bell):	
100 2 to 3 feet.....	\$10.00
100 18 to 24 inches.....	6.00
FORSYTHIA SUSPENSА (Drooping Golden Bell):	
20 4 to 5 feet.....	\$15.00
140 3 to 4 feet.....	12.50
600 2 to 3 feet.....	10.00
300 18 to 24 inches.....	6.00
HYDRANGEA P. G.:	
180 2 to 3 feet.....	\$10.00
500 18 to 24 inches.....	7.50
800 12 to 18 inches.....	5.00
HYDRANGEA P. G. (Tree Form):	
30 4 to 5 feet.....	\$30.00
150 3½ to 4 feet.....	25.00

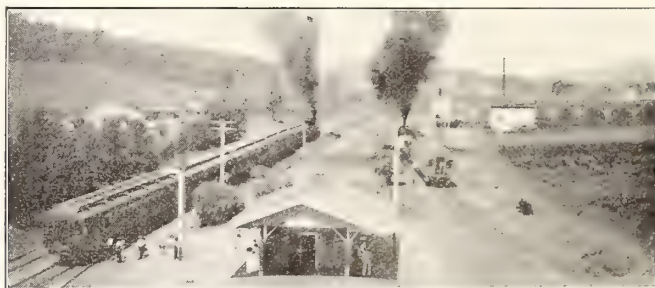

Our packing house is also an express office and a freight station.
We can move 'em quick.

HYDRANGEA QUERCIFOLIA (Oak Leaved Hydrangea):	
8 18 to 24 inches.....	\$40.00
HYPERICUM MOSERIANUM (Gold Flower):	
50 2 to 3 feet.....	\$20.00
70 18 to 24 inches.....	15.00
100 12 to 18 inches.....	12.50
LAGERSTROEMIA INDICA (Crepe Myrtle):	
50 3 to 4 feet.....	\$20.00
100 2 to 3 feet.....	15.00
680 18 to 24 inches.....	10.00
LONICERA FRAGRANTISSIMA (Fragrant Honeysuckle):	
200 4 to 5 feet.....	\$15.00
600 3 to 4 feet.....	12.50
550 2 to 3 feet.....	8.00
1100 18 to 24 inches.....	6.00
LONICERA MORROWII (Japanese Bush Honeysuckle):	
200 4 to 5 feet.....	\$12.50
300 3 to 4 feet.....	10.00
200 2 to 3 feet.....	8.00
250 18 to 24 inches.....	4.00

DECIDUOUS SHRUBS—Continued

	Per 100
SPIREA REEVESIANA FLORE PLENA:	
300 18 to 24 inches.....	\$5.00
200 2 to 3 feet.....	8.00
SPIREA THUNBERGII:	
800 30 to 36 inches.....	\$15.00
550 12 to 18 inches.....	5.00
SPIREA VAN HOUTTE:	
800 3 to 4 feet.....	\$10.00
1400 2 to 3 feet.....	8.00
500 18 to 24 inches.....	5.00
STEPHANANDRA FLEXUOSA:	
500 18 to 24 inches.....	\$8.00
300 12 to 18 inches.....	5.00
SYMPHORICARPOS VULGARIS (Coral Berry):	
300 2 to 3 feet.....	\$6.00
800 18 to 24 inches.....	4.00
500 12 to 18 inches.....	2.50
SYRINGA VULGARIS (Purple Lilac):	
100 2 to 3 feet.....	\$10.00
SYRINGA VULGARIS ALBA (White Lilac):	
100 18 to 24 inches.....	\$10.00
VIBURNUM OPULUS STERILIS (Common Snowball):	
100 3 to 4 feet.....	\$15.00
70 18 to 24 inches.....	10.00
VIBURNUM LANTANA (Wayfaring Tree):	
100 18 to 24 inches.....	\$8.00
50 12 to 18 inches.....	6.00
VIBURNUM PLICATUM (Japanese Snowball):	
75 18 to 24 inches.....	\$15.00
20 12 to 18 inches.....	10.00
WEIGELIA AMABALIS:	
31 4 to 5 feet.....	\$17.50
10 3 to 4 feet.....	15.00
WEIGELIA CANDIDA:	
60 4 to 5 feet.....	\$17.50
55 3 to 4 feet.....	15.00
80 2 to 3 feet.....	12.50
70 12 to 18 inches.....	5.00
WEIGELIA ROSEA:	
20 4 to 5 feet.....	\$17.50
10 12 to 18 inches.....	5.00
WEIGELIA VARIEGATA:	
70 2 to 3 feet.....	\$15.00
65 18 to 24 inches.....	12.50

All Shrubs grown in wide rows, are well furnished, two years old, except as noted.

BEGINNING MARCH 10th it is our custom to forward unsold stock to cold storage in St. Louis and Rochester; we therefore urge our Southern friends to place orders now, while our assortment is complete.

IT IS WELL TO NAME SECOND CHOICE where possible. Every mail cuts out some items.

TIME IS MONEY—from now on we can save you money.

PRIVET

NOTE:—Well branched grades carry 4 to 8 strong canes; lightly branched, 2 and 3 canes from ground; transplanting grade consists of single stems, of all heights, and plants under 12 inches; all grades beautifully rooted. Remember that our Amoor River North is the genuine, hardy type.

	Per 1,000
250 California, 3 to 4 feet, well branched.....	\$35.00
300 California, 3 to 4 feet, light.....	25.00
15000 California, 2 to 3 feet, light.....	17.50
20000 California, 18 to 24 inches, light.....	12.50
15000 California, 12 to 18 inches, well branched.....	12.50
5000 California, 6 to 12 inches, well branched.....	10.00
15000 California, transplanting 1 year, 8 to 15 inches.....	7.50
2000 Amoor River North, 2 to 3 feet, 3 canes up.....	50.00
3000 Amoor River North, 2 to 3 feet, 2 canes.....	35.00
5000 Amoor River North, 18 to 24 inches, 3 canes up.....	35.00
10000 Amoor River North, 12 to 18 inches, 3 canes up.....	27.50
8000 Amoor River North, 12 to 18 inches, 2 canes.....	20.00
10000 Amoor River North, Transplanting 1 year, 8 to 18 inches.....	17.50
6000 Amoor River South, 2 to 3 feet, well branched.....	25.00
6000 Amoor River South, 18 to 24 inches, well branched.....	20.00
500 Amoor River South, 12 to 18 inches, well branched.....	15.00
15000 Amoor River South, Transplanting 1 year, 6 to 12 inches.....	10.00
200 Ibota, 2 to 3 feet, well branched.....	50.00
400 Ibota, 18 to 24 inches, well branched.....	35.00
300 Ibota, 12 to 18 inches, well branched.....	27.50
3000 Ibota, transplanting 1 year, 6 to 10 inches.....	15.00
125 Vulgaris, 4 to 5 feet, well branched.....	70.00
150 Vulgaris, 3 to 4 feet, well branched.....	60.00
110 Vulgaris, 2 to 3 feet, well branched.....	50.00
230 Vulgaris, 12 to 18 inches.....	25.00

ROSES

DUTCH ROSES—Budded (Imported)

These are what the Dutch growers term "First Choice." Tied 10 in a bundle, each bundle mossed. Don't ask us to break bunches, please. Price, \$15.00 per 100.

220 American Beauty.	90 Erna Terschendorff.
20 Etoile deFrance.	290 Jonkheer J. L. Mock.
170 Killarney.	220 K. A. Victoria.
20 La France.	90 Mrs. Cutbush.
350 Le Progres.	200 Mad. Caroline Testout.
200 Mrs. R. G. S. Crawford.	210 Mad. Ravary.
90 Orleans.	180 White Killarney.

MAD. RAVARY—Not a new rose, but not largely disseminated in this country. It is probable that more of this yellow rose is planted in England, Ireland and the Continent than all other yellows combined. Long pointed buds of beautiful golden yellow, opening to large, full, orange-yellow flowers; very free flowering.

LE PROGRES—Hybrid Tea; color nankeen-yellow, cup form, opening to large flowers.

BUNCHING:—Fruit trees, 3 to 4 feet and smaller, are tied 25 to the bunch; all larger grades, 10 to the bunch. Please make your orders in multiples of these quantities. We must make a small extra charge for breaking bunches. Read "Prices" on inside front cover page.

BEGINNING MARCH 10th it is our custom to forward unsold stock to cold storage in St. Louis and Rochester; we therefore urge our Southern friends to place orders now, while our assortment is complete.

IT IS WELL TO NAME SECOND CHOICE where possible. Every mail cuts out some items.

ROSES—Continued

ROSES—Field Grown, Own Roots except as noted.

XX Grade carries 30 inches of wood. No. 1 grade carries 18 to 24 inches of wood, according to habit of growth. No. 2 carries 12 to 18 inches, according to habit of growth. No. 3 carries about 8 inches. The No. 3's recommended only for lining out.

CLASS A

XX per 100					\$17.50
No. 1 per 100					15.00
No. 2 per 100					10.00
No. 3 per 100					4.00
	XX	No. 1	No. 2	No. 3	
Antoine Rivorie			20		
Balduin (Helen Gould)		10			
Climb. American Beauty			200	187	
Climb. White Cochet		8			
Climb. Wooton	10	6	4		
Etoile de France		16	60		
F. Von Marschall			125		
Killarney		10		245	
La France			90	140	
Mad. Valerie Beaumez			23		
Mad. Caroline Testout				125	
Mrs. R. G. Sharman Crawford			5		
Marechal Neil (Budded)	100	300			
Papa Gontier			35		
Prest. Taft		14			
Reine Marie Henriette		5	50		
Rainbow			4		
Ragged Robin		18	2		
Wm. R. Smith		137	340	38	

XX tied 5 to the bundle; No. 1 and No. 2 tied 10 to the bundle; No. 3 in 25's
Please make your orders in multiples of these numbers.

CLASS B

XX per 100					\$15.00
No. 1 per 100					12.50
No. 2 per 100					8.00
No. 3 per 100					3.00
	XX	No. 1	No. 2	No. 3	
Amoena (Pink Cherokee)	20	68			
Black Prince		10	9		
Bardo Job		9	10		
Catherine Zeimet (White Baby)			234	59	
Conrad F. Meyer		25	22		
Clio			12		
Climb. Clothilde Soupert	90	120	30	50	
Capt. Hayward	6	90	46	24	
Gross an Teplitz (Budded)		70			
John Hopper		30	10		
Gen. Jack		120	170		
Glorie Margottin		50	43		
Laevigata (Cherokee)	20	23			
Laevigata Double (Dble. Cherokee)	65	73			
Mad. Alf. Carrier	30	100	24		
Mabel Morrison		60	350	95	
M. P. Wilder		38	30		
Magna Charta	32				
Maman Cochet		120	530	260	
Prince Camille		14			
Paul Neyron		70	120		

ROSES—CLASS B—Continued

	XX	No. 1	No. 2	No. 3
Shower of Gold	45	45	18
Soliel D'Or	19	25
Ulrich Brunner	140	220	.50
White Cochet	160

XX tied in bundles of 5; No. 1 and No. 2 in bundles of 10; No. 3 in bundles of 25. Order in these multiples, please.

CLASS C

XX per 100	\$10.00
No. 1 per 100	7.50
No. 2 per 100	4.00
No. 3 per 100	1.50

XX tied in bundles of 5; No. 1 in bundles of 10; No. 2 in bundles of 25; No. 3 in bundles of 50. The No. 3's are simply rooted knitting needles, fit only for transplanting, but will make excellent plants with one season's growth.

	XX	No. 1	No. 2	No. 3
American Pillar	125	40
Alice Aldrich	30
Baltimore Belle	300
Crimson Rambler	500	5000
Dorothy Perkins	300	1600	8000
Evergreen Gem	100	300	200
Lady Gay	210
Madam Plantier	290	500
Pink Rambler	300	400
Queen of Prairie	600	1800
Rosa Blanda	100	200
Rosa Lucida	150
Rosa Nitida	50	100
Rosa Rugosa	100	200
Rosa Wichuriana	200	600
Tausendschon	300	1400
Tenn. Belle	300	600
White Perkins	600
White Rambler	300	100
Seven Sisters	400

TREE ROSES

Dutch grown, just received. Fine condition, per 100..... \$25.00

60 Baby Rambler.	35 Jonkheer J. L. Mock.
50 Catherine Zeimet.	10 Jessie.
40 Ellen Poulsen.	10 Jules Margottin.
10 Etoile de France.	55 Magna Charta.
45 Glorie Dijon.	140 Mrs. John Laing.
85 Gruss an Teplitz.	20 Orleans.
25 Grace Molyneaux.	25 Segond Weber.

WHEN YOUR SPRING RUSH IS ON, and you are running short of stock, remember our location for quick action on rush shipments is unsurpassed. Two lines of railroads at our doors. "Hurry" is our "middle name" on rush orders.

BEGINNING MARCH 10th it is our custom to forward unsold stock to cold storage in St. Louis and Rochester; we therefore urge our Southern friends to place orders now, while our assortment is complete.

IT IS WELL TO NAME SECOND CHOICE where possible. Every mail cuts out some items.

TIME IS MONEY—from now on we can save you money.

TRANSPLANTING STOCK

A good portion of this lining out stock is of our own propagation. Where the grade is shown as 8 to 15 inches it usually indicates imported stock bought for 1 to 2 feet. We list it as 8 to 15 inch, because the foreign grades do not always run 1 to 2 feet; this stock will show up a little better than you expect.

Prices include boxing; make orders in multiples of 100 please.

	Per 1,000
ALTHEA, named sorts, 1 and 2 year, 1 to 2 feet.....	\$25.00
Anemonaeflorus, Double red.	Monstrosus, Semi double white.
Boule de Feu, Double red.	Rubis, Single red.
Jeanne d'Arc, Double pure white.	Souv. Chas. Breton, Single violet.
Totus Albus, Single pure white.	
ALTHEA SEEDLINGS, 1 year for grafting.....	\$15.00
AMPELOPSIS, Veitchii, 10 to 15 inches.....	15.00
BARBERRY, Thunbergii, 1 year, 10 to 15 inches, Fine.....	12.50
BARBERRY, Thunbergii, 1 year, 6 to 10 inches.....	8.00
(NOTE:—Can ship Barberry direct from New England points if preferred.)	
BARBERRY, Vulgaris, 1 year, 12 to 18 inches.....	\$12.50
CALYTCNATHUS Floridus, 1 year, 8 to 15 inches.....	17.50
CORNUS, Florida, 1 year, 18 to 24 inches.....	25.00
CORNUS, Florida, 1 year, 12 to 18 inches.....	20.90
CORNUS, Stolonifera, 1 year, 12 to 18 inches.....	15.00
CERCIS, Canadensis (Red Bud or Judas Tree), 1 year, 1 to 2 feet.....	20.00
CREPE MYRTLE, 2 year, 12 to 18 inches.....	25.00
CYDONIA Japonica (Japan Quince), 2 year, 8 to 15 inches.....	15.00
HYDRANGEA P. G., 2 year, 12 to 15 inches.....	35.00
HONEYSUCKLE, Red Tartarian, 2 year, 8 to 15 inches.....	25.00
HONEYSUCKLE, White Tartarian, 2 year, 8 to 15 inches.....	22.50
IRISH JUNIPER, 2 year, transplanted, 12 to 15 inches.....	40.00
IRISH JUNIPER, 2 year, transplanted, 8 to 12 inches.....	30.00
MAGNOLIA, Tripetala, 1 year, 6 to 12 inches.....	30.00
MAPLE, Silver, 1 year, 18 to 24 inches.....	5.00
MAPLE, Silver, 1 year, 2 to 3 feet.....	7.50
MAPLE, Sugar, 3 to 4 feet, transplanted.....	50.00
MAPLE, Sugar, 2 to 3 feet, transplanted.....	35.00
PHILADELPHUS, Coronarius, 2 year, 8 to 15 inches.....	25.00
PHILADELPHUS, Dianthaeeflorus Plena (Double), 1 year, 1 to 2 feet.....	25.00
PHILADELPHUS, Grandiflorus, 2 year, 8 to 15 inches.....	22.50
POPLAR, Lombardy, 1 year, 3 to 4 feet.....	30.00
PRIVET, Amoor River North, 1 year, 8 to 18 inches.....	17.50
PRIVET, Amoor River South, 1 year, 6 to 12 inches.....	10.00
PRIVET, California, 1 year, 8 to 15 inches.....	7.50
PRIVET, Ibota, 1 year, 6 to 10 inches.....	15.00
RHUS, Cotinus (Purple Fringe), 2 year, 1 to 2 feet.....	20.00
RHODOTYPUS, Kerroides (White Kerria), 8 to 15 inches.....	25.00
SPIREA, Anthony Waterer, 2 year, 6 to 10 inches.....	22.50
SPIREA, Prunifolia, 2 year, 8 to 15 inches.....	25.00
SPIREA, Reevesiana, 1 year, 1 to 2 feet.....	25.00
SPIREA, Thunbergii, 2 year, 8 to 12 inches.....	20.00
SPIREA, Van Houte, 1 year, 1 to 2 feet.....	20.00
SYRINGA, Vulgaris (Common Lilac), 1 year, 8 to 15 inches, layers.....	20.00
SYRINGA, Vulgaris Alba (White Lilac), 1 year, layers, 6 to 12 inches.....	25.00
SYRINGA, Villosa, 1 year, 6 to 10 inches.....	40.00
SYRINGA, Villosa, 1 year, 3 to 6 inches.....	25.00
YBURNUM, Opulus Sterilis (Common Snowball), 2 year, 8 to 15 inches.....	30.00
WEIGELIA CANDIDA, 2 year, 8 to 15 inches.....	35.00
WEIGELIA EVA RATHKE, 2 year, 8 to 15 inches.....	50.00
WEIGELIA, Rosea, 2 year, 8 to 15 inches.....	35.00
WEIGELIA, Variegated, 2 year, 6 to 10 inches.....	32.50

PRIVET.—Note our very complete stock and remember that Chase's Privet is graded right, a more uniform, beautifully rooted lot of privet we have never produced.

IT IS WELL TO NAME SECOND CHOICE where possible. Every mail cuts out some items.

FRUIT AND NUT TREE SEEDLINGS

All American grown seedlings are now in stock and can be shipped on short notice, or will hold in frost-proof cellars for later shipment if desired. Imported Seedlings are arriving from Europe, and all items should be in stock by January 20th.

NO CHARGE FOR BOXING SEEDLINGS.

	Per 1,000
Apple, American Grown, No. 1, 3/16 inch and up, straight roots	\$5.15
Apple, American Grown, No. 2, 2/16 to 3/16 inch, straight roots	2.50
Pear, Japan, American Grown, No. 1, 3/16 inch and up.....	10.00
Pear, Japan, American Grown, No. 2, 2/16 to 3/16 inch (too small for grafting)	8.00
Pear, French, Imported, XX, 7 to 12 MM, branched roots.....	12.50
Pear, French, Imported, No. 1, 5 to 7 MM, branched roots.....	8.00
Cherry, Mahaleb, Imported, No. 1, 5 to 10 MM.....	7.50
Cherry, Mahaleb, Imported, No. 2, 3 to 5 MM.....	5.00
Plum, Myrobolan, Imported, No. 1, 5 to 10 MM.....	10.00

(The French measure "MM" means millimeters, of which there are 25 to one inch.)

Peach, American Grown, No. 1, 3/16 and up.....	5.00
Peach, American Grown, No. 2, 2/16 to 3/16.....	3.50
Chestnut, American Sweet, 1 year, 6 to 12 inches.....	25.00
Chestnut, Japan Mammoth, 2 year, 1 to 2 feet.....	50.00
Chestnut, Spanish, 2 year, transplanting, 12 to 18 inches.....	25.00
Pecans, Soft Shell Seedlings, 6 to 12 inches.....	25.00
Walnut, English, Imported, 1 year, 4 to 6 inch seedlings.....	25.00
Walnut, Japan, American grown, 6 to 12 inch seedlings.....	25.00

MARIANNA CUTTINGS

Marianna Plum Cuttings, 8-inch, per 1,000.....	\$1.50
--	--------

APPLE SCIONS

Three years ago we budded a special block of seedlings for a stock block, for propagating purposes, making a special trip to the best orchards in New England and cutting the buds ourselves from bearing trees. These scions are produced from that budding.

Price per thousand F. O. B. here.....	\$2.50
---------------------------------------	--------

2000 Albemarle Pippin.	1300 Northern Spy.
700 Baldwin.	2000 R. I. Greening.
1100 Fall Pippin.	200 Roxbury Russett.
800 Gano.	500 Spitzenberg.
800 Gravenstein.	1200 Sutton Beauty.
900 Hackworth.	500 Talman Sweet.
700 Hubbardston.	300 Transcendent.
1800 King.	1500 Williams Favorite.
3000 McIntosh.	1200 Wealthy.
1200 Newton Pippin.	

BUNCHING:—Fruit trees, 3 to 4 feet and smaller, are tied 25 to the bunch; all larger grades, 10 to the bunch. Please make your orders in multiples of these quantities. We must make a small extra charge for breaking bunches. Read "Prices" on inside front cover page.

BEGINNING MARCH 10th it is our custom to forward unsold stock to cold storage in St. Louis and Rochester; we therefore urge our Southern friends to place orders now, while our assortment is complete.

IT IS WELL TO NAME SECOND CHOICE where possible. Every mail cuts out some items.

TIME IS MONEY—from now on we can save you money.

NURSERYMEN'S SUPPLIES

PROMPT SHIPMENT

All supply orders (except printed matter) are usually shipped next train after receipt. We try to carry a complete stock at all times. Our location at Chase gives us unsurpassed facilities for quick action on rush orders—two lines of railway, ten trains per day stopping here.

KNIVES

Made especially for us by a manufacturer who is "fussy" about the quality of his output. Have used and handled these knives for twenty years.

PRUNING—Manufactured by the Holley people—Length $7\frac{3}{4}$ inches. Highest class steel. Nothing fancy about this knife, just a plain, reliable tool. Price, 35c each, \$3.50 per dozen, postpaid; \$3.20 per dozen by freight or express.

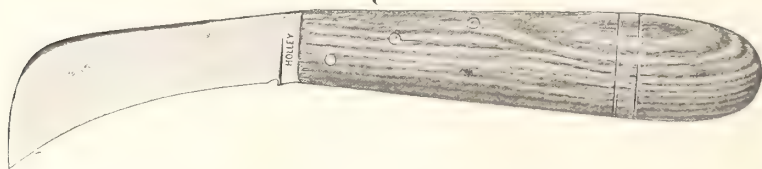

We are sold out of Pruning Knives offered in our Bulletin No. 1 and cannot get more for this Spring's use.



GRAFTING—C. A. G. Grafter ($\frac{3}{4}$ size)—Our sales on this knife to satisfied nurserymen and florists are more than five hundred dozen. It is more knife for grafting and general use for the money, than any on the market. Makes a good serviceable pocket knife. Cocoa handle; 25c each, \$3.00 per dozen, postpaid; \$2.75 per dozen by freight or express.

Oklahoma, January 4, 1916—"Please send us three more pairs French shears, six-inch, the more we cut with them the better we like them."

WHEN YOUR SPRING RUSH IS ON, and you are running short of stock, remember our location for quick action on rush shipments is unsurpassed. Two lines of railroads at our doors. "Hurry" is our "middle name" on rush orders.

BEGINNING MARCH 10th it is our custom to forward unsold stock to cold storage in St. Louis and Rochester; we therefore urge our Southern friends to place orders now, while our assortment is complete.

IT IS WELL TO NAME SECOND CHOICE where possible. Every mail cuts out some items.

TIME IS MONEY—from now on we can save you money.



BUDDING—Wostenholm I-X-L Ivory Tip ($\frac{3}{4}$ size)—The best budding knife we know of, and strong enough for an all-purpose knife. 75 cents each, \$8.25 per dozen postpaid; \$8 per dozen by freight or express.



BUDDING—Chase's Special Ivory Tip—A mighty good budding knife; next to the Wostenholm, it is the best ivory-tipped knife we can find; in appearance almost exactly like Wostenholm; 60c each, \$6.50 per dozen, postpaid; \$6 per dozen, by freight or express.



BUDDING—Stationary Budder (Blade does not fold)—Note shape, size and "hang" of blade, made for budding, but not as convenient for the pocket as the others. 25 cents each, \$2.50 per dozen, postpaid; \$2.25 per dozen by freight or express.

WHETSTONE

The best for budding and grafting knives. 15 cents each, postpaid.

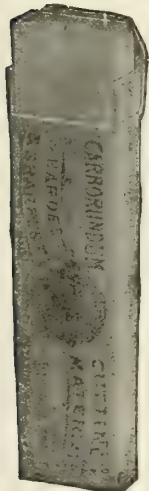

PRUNING SHEARS

AMERICAN MAKE, 9-inch—This is a heavy, well made pruning shear, with volute steel spring. The best low priced, all around pruning shear we can find. Weight per dozen pairs, 11½ lbs. 65 cents per pair, postpaid; per dozen pairs, by freight or express, \$5.75; per half dozen, \$3.00; per pair, 50c.

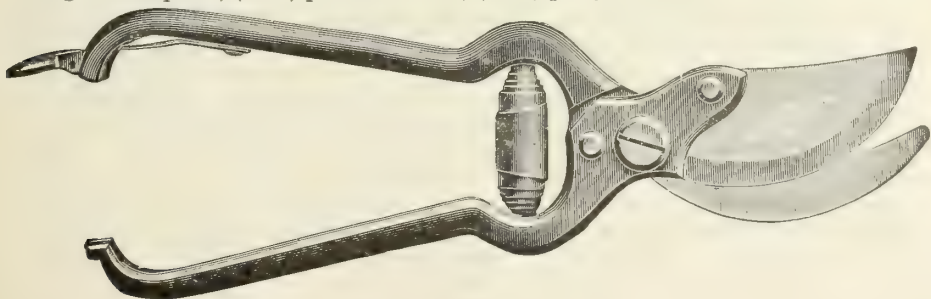

PRUNING SHEARS—Continued

THE WATCH SPRING FRENCH SHEARS stand at the head of the list for making cuttings of all kinds. For cutting back seedlings to the bud or any heavy work the 9 inch is recommended.

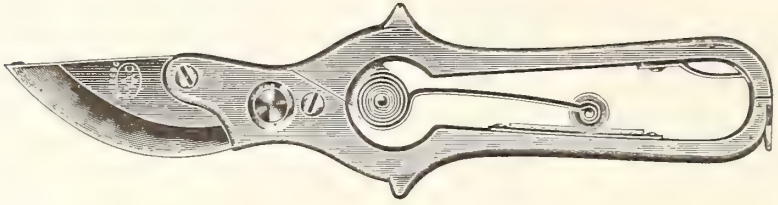

WATCH SPRING, FRENCH, 9 inch—Per pair postpaid, \$1.70; per dozen pairs freight or express (weight per dozen pairs 11 lbs.), \$17.00.

WATCH SPRING, FRENCH, 8 inches—Per pair postpaid, \$1.35; per dozen pairs, freight or express (weight per dozen pairs, 7 lbs.), \$14.50.

WATCH SPRING, FRENCH, 6 inches—Per pair postpaid, \$1.00; per dozen pairs, freight or express (weight per dozen pairs, 5½ lbs.), \$10.75.

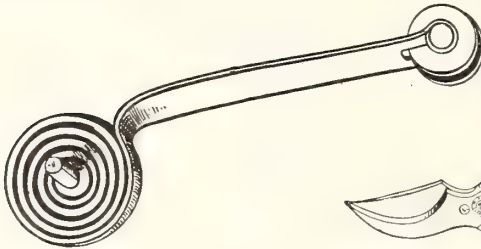

Extra springs for the Watch Spring French Shears, postpaid, 20c. Easily put in place.



LADIES' ROSE AND PRUNING SHEARS, 6 inches. "Made in America" and, in our judgment, the best Ladies' Pruning Shears. Beautifully finished, shaped just right, high quality throughout. For all light work, for use around the roses, shrubs, etc., it just fills the bill.

Per pair, postpaid\$0.75
Per dozen, freight or express 8.25



AMES NURSERY SPADE—D handle, double strapped full length of handle, tapered nursery spade; size of blade 12¼x7½x5½; weight, 9 pounds. \$1.50 each, \$18.00 per dozen. Spade Handles for above spade: These handles are bent to fit and riveted. 40 cents each, \$4.50 per dozen.

BOX LINING PAPER—This paper is tough, resists a good deal of moisture, almost waterproof. Helps keep out heat as well as frost, protects contents of box from drying winds. Put up in rolls, 30 and 36 inches wide, about 100 pounds in a roll. We cannot break rolls. Per pound, 4½ cents.

NURSERYMEN'S SUPPLIES.—We strive to carry all items herein listed in stock at all times, and give supply orders special rush service.

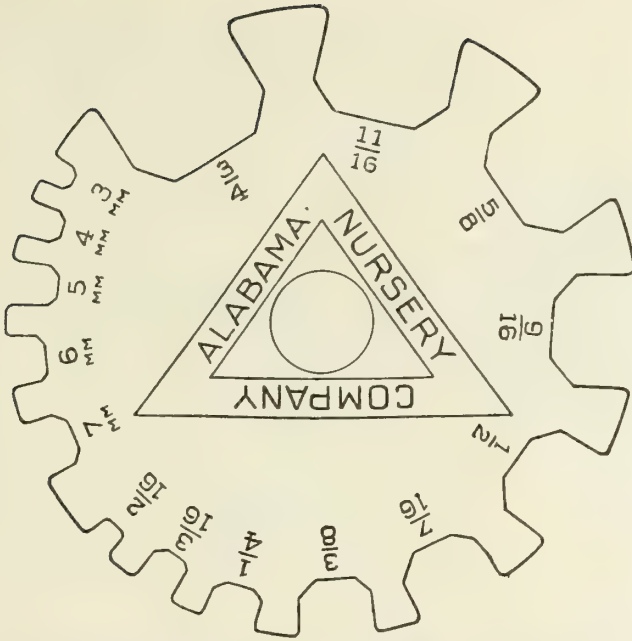

IMPROVED TREE GAUGE—Price, any quantity, 50 cents each. Made from “Sheradised” steel (a new process of treating steel); absolutely rust-proof; both sides marked alike; always right side up; guaranteed accurate to within one-hundredth of an inch; indestructible; easy to read.

CHEMICALS FOR FUMIGATING—Cyanide of Potash (Merck & Co.’s 98 per cent). In original sealed tin packages. 1 lb. cans, 65 cts; 5 lb. cans, \$2.85. Cyanide of Potash is excluded from the mails, but can be shipped by express or freight.

Sulphuric Acid. (Specific gravity, 1.83.) Large, glass-stoppered bottles, securely packed in cases ready for shipment. 10 lb. bottle, \$1.20; 15 lb. bottle \$1.50. Sulphuric acid cannot be shipped by express, but can be shipped by freight.

RAFFIA—We use the best Raffia we can buy, regardless of its cost, because, for nurserymen’s use, the best is most economical.

Price, per pound, in lots under 10 pounds.....	15c
Price, per pound, in lots of 10 to 50 pounds.....	12½c
Price, per pound, in lots of 50 to 100 pounds.....	11½c

Write for prices on full bales of about 220 pounds. F. O. B. here.

CORDAGE, TWINES, ETC.—Flax Sail Twine. For sewing burlap; put up in skeins, per pound, 30 cents.

Two-Ply Sisal Cord (breaking strength 170 pounds). For heavy express bales; on reels of about 50 pounds each, per pound 12c. We cannot sell less than a reel.

Four-Ply Wool Twine. For tying in bunches. Put up in balls of about one pound each. Packed in bales of about 130 lbs. The strongest, most uniform wool twine made. Not loaded with “dope,” will run about 260 feet to pound. In bale lots, per pound, 9¾ cents; in less than bale lots, per lb, 11c.

Tarred Sisal Yarn or Lath Cord. In coils. Good for tying trees for storage or cellars. About 100 pounds to a coil. Per pound, 11½ cents.



SILVER MAPLE—Extra Fine.—Note the large Silver Maple (*Acer Dasycarpum*); these are straight, well shaped, beautiful trees, just the thing for high class city trade.



GRAFTING THREAD—Put up in balls and packed 20 balls to the box. A box of twenty balls will wrap about 40,000 average grafts.

Price per ball unwaxed.....	\$0.08
Price per ball waxed.....	.12
Price per box 20 balls unwaxed.....	1.25
Price per box 20 balls waxed.....	1.90

(If mailed, add 2c ball unwaxed and 5c ball waxed.)

The opposite illustration shows a ball of our grafting thread with a pencil run through the hole in the center. Many nurserymen prefer to suspend the ball of grafting thread from a wire to be unwound as it is used. We prefer to keep the grafting thread in warm water while it is being used, as described below. This can be used either way.

TO KEEP GRAFTING THREAD IN GOOD CONDITION WHILE USING

Put a ball of waxed grafting thread into a quart cup or pan (a tomato can will do) fill it half full of water and arrange over a lighted lamp or small oil stove to keep the water warm.

SPHAGNUM MOSS—Clean, bright new stock Sphagnum Moss, put up in wire-bound bales, size 24x14x18 inches, average weight per bale about 50 pounds. Price per bale, F. O. B. here, \$1.35.

If wanted wrapped in burlap to save loss in shipping, add ten cents per bale.

BOX STRAPS

STEEL BOX STRAPS—One inch wide, 9 inches long, thin, soft steel, strong enough to hold the heaviest box. You can drive an ordinary nail through it without punching. About 2,800 pieces in 100 pounds. Less than 50 pounds, per lb., 5c; 50 pound boxes, per box, \$2.25; 100 pound boxes, per box, \$4.00.

NEEDLES

NEEDLES FOR SEWING BURLAP—Five-inch, extra quality, large eye, 40c per dozen; 5-inch common, 25 cents per dozen.

LABELS

IRON-WIRED—3½ inches, plain, 1,000 to package; 75 cents per 1,000, by freight or express. In 5,000 lots, 70 cents per 1,000; in 10,000 lots, 65 cents per 1,000.

COPPER-WIRED—Size same as above, add 15 cents per 1,000.

PRINTED LABELS—We can furnish nearly every variety covered by this trade list, but will not sell less than 100 of a kind. These printed labels are copper-wired, 2½-inch notched. Price, 20 cents per 100, postpaid; \$1 per 1,000, by freight or express; in 5,000 lots, 85 cents per 1,000.

SAMPLES OF CORDAGE, PRINTED TAGS, ORDER BLANKS, DELIVERY BOOKS, LABELS, ETC., MAILED ON REQUEST.

NURSERYMEN'S SUPPLIES.—We strive to carry all items herein listed in stock at all times, and give supply orders special rush service.

LABELS—Continued

LARGE "HEAD" LABELS—Size, 5x1½ inches, copper-wired, blank, painted, packed 300 in box. Price per box, \$1.10.

LABEL WIRE—Best copper wire, cut 7 inches long. Per pound, 50 cents.

CHASE'S "DIG EZY" HOE—One of the best weeding hoes for use in nursery and beds. Double riveted, well made, properly balanced. Price, each, 65 cents; dozen, \$5.50.

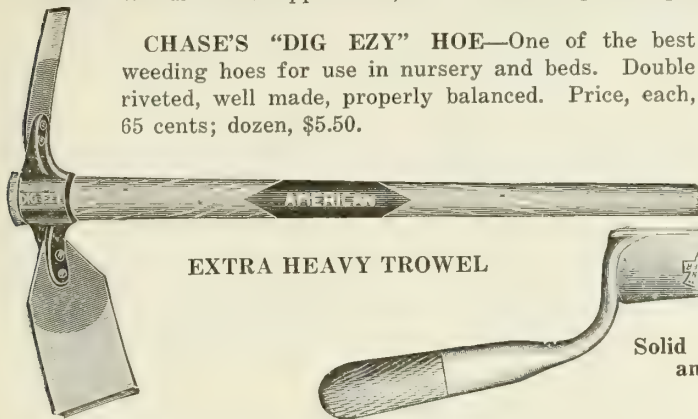

EXTRA HEAVY TROWEL

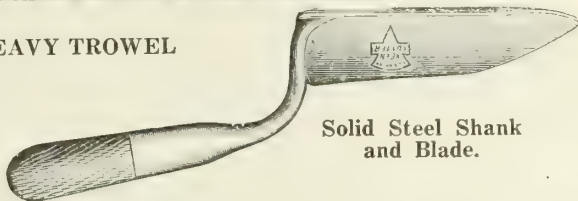

Solid Steel Shank and Blade.

This is, we think, the best trowel made. Shank is solid steel. No rivets. Will last for years. 90 cents each, postpaid; 75 cents each with other goods, by freight or express.

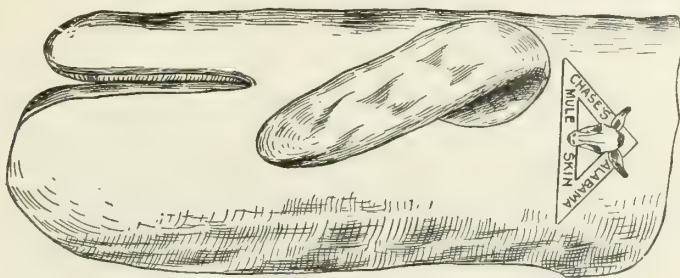

ALABAMA MULE SKIN MITTENS—A leather mitten with separate sheath for forefinger, the other three fingers in one sheath. Made from mule skin, nearly as durable as buckskin, at one-fourth the cost. Single pair, by mail, 40 cents, postpaid; one dozen pairs, by freight or express, \$3.85.



BOX MAKER'S HATCHET (Improved)—This all-metal Box Maker's Hatchet has been greatly improved this season; now has a checkered face on head, best of all, a HEAVY STEEL RE-INFORCEMENT in the NECK making it 50 per cent stronger and just the right weight. Will make as many boxes and get lost just as easily as a hatchet costing three times the price. Price, each, 40c; per dozen, \$4.00; three for \$1.00.

NOTICE—WE WILL GIVE YOU THE BENEFIT OF THE DOZEN RATE ON ALL ORDERS FOR KNIVES, SHEARS, MULE SKIN MITTENS, ETC., WHEN ORDERED IN HALF-DOZEN LOTS.

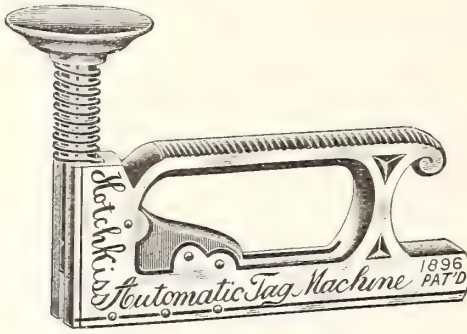

AUTOMATIC TACKING MACHINE

For fastening tags or cards to tree boxes, cars, etc. The slickest little labor saver in our packing house. No hunting for tacks, no finger pricks, fumbling for hammer or lost motion. Just lay it on top of tag or card and tap the knob with palm of hand, a light tap; quick as lightning, will tag a box so quickly and easily that it is a joy to do it. Instead of round

headed tacks this little machine automatically staples the tag or card in place. Guaranteed to work on any wood. Money back if not satisfactory; will ship on thirty days trial to any responsible nurseryman. Machine guaranteed against breakage for three years. Machine, each, \$1.50; postpaid, \$1.80; staples, per box of 5,000, \$1.50; postpaid, \$1.70.

OFFICE SUPPLIES

ORDER BOOKS—Your name and address printed, 100 orders to book, best quality, heavy glazed paper, latest form. Sample sheet free for the asking. Not less than 500. \$2.50 for 500 (5 books), postage extra; \$3.25 per 1,000 (10 books) postage extra. Postage extra 5c per book. Always give plain copy of firm name and address so that no mistake in printing will occur.

DELIVERY BOOKS—Bound in paper cover, ruled, showing name of customer, post office address, amount of order, how settled, etc. For 24 accounts, 50 cents per dozen, postpaid; for 72 accounts, 75 cents per dozen, postpaid; for 120 accounts, 85 cents per dozen, postpaid; for 168 accounts, \$1.00 per dozen, postpaid. Half dozen at dozen rates. Inexpensive and mighty handy.

SHIPPING TAGS—Printed to order, strung ready for use. Three sizes, two qualities. All have re-enforced eyelets.

STANDARD QUALITY, RE-ENFORCED EYELETS

(A better tag than is usually used)		Per 500	1,000
Size No. 5.	2½x4¾ inches, printed on one side	\$2.10	\$3.20
	Printed on two sides	3.10	4.45
Size No. 7.	2⅞x5¾ inches, printed on one side	2.15	3.30
	Printed on two sides	3.15	4.55

EXTRA QUALITY, WATERPROOF, BRASS-BOUND EYELETS

(The best tag we know of)		Per 500	1,000
Size No. 5.	2½x4¾ inches, printed on one side	\$2.35	\$3.65
	Printed on two sides	3.35	4.80
Size No. 7.	2⅞x5¾ inches, printed on one side	2.40	3.80
	Printed on two sides	3.40	4.95
Size No. 8.	3½x6⅝ inches, printed on one side	2.55	3.95
	Printed on two sides	3.55	5.25

Note the new size (No. 8). This tag has plenty of room for address and Inspection Certificate on one side without crowding.

Always send copy showing how tags are to be printed. Samples on request.

SAMPLES OF PRINTED TAGS, ORDER BOOKS, DELIVERY BOOKS,
LABELS, AND CORDAGE, MAILED ON REQUEST.

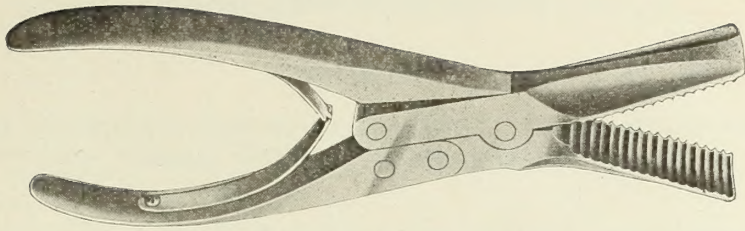

GREAT GRIP NUT SHELLER

A Real Nut Cracker

Not strictly speaking a nursery tool, but all nurserymen like nuts, and you have, like ourselves, used the old style nut crackers, pinched your fingers, smashed the meat of the nut all to pieces, lost your temper and damaged your religion. In offering this little implement we are really doing missionary work. It is a dandy. Beautifully made, will last a life-time; constructed on new and scientific lines. So arranged that the jaws with their great grip, never close fully; will receive a table nut of any size and variety, and crack the shell only, bringing out the meat whole. Will handle castana ("nigger toes") with the same ease that it shells a pecan. Heavily nickeled, an ornament to any table. Price each, postpaid, \$1.60; by freight or express with other goods, \$1.50. Money back without a word to any dissatisfied user.

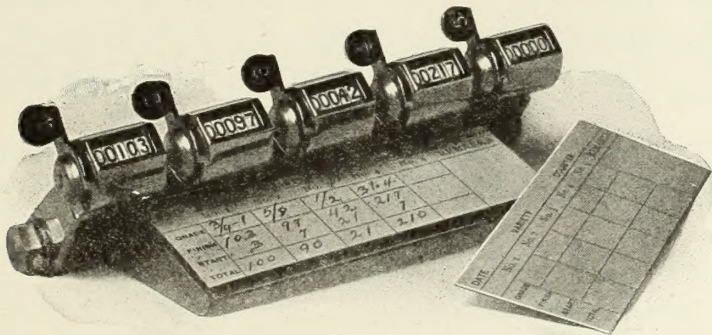

CHASE TREE COUNTER

Still the Best Tree Counter on the Market

DESIGNED BY ROBERT CHASE

We now offer this great labor-saving machine in three sizes. These new machines are of the very latest type, extra heavy levers and springs, solid construction, heavily nickel plated. Guaranteed for three years. If for any reason a dial fails to work properly, send it to us to be put in order and returned without charge. The Chase Tree Counter is now used by most of the leading nurserymen.

- Three-dial machine with 1,000 record cards, delivered.....\$12.25
- Four-dial machine with 1,000 record cards, delivered..... 14.00
- Five-dial machine with 1,000 record cards, delivered..... 16.00
- Extra record cards, correct size, printed like cut, 65c for 500; per 1,000, postpaid..... 1.10

Accurate, quick, no guess work. Place in the hands of a good man, and as he passes down the row he presses the lever which indicates the grade of the tree. When through with a variety, the dials show the total number of each grade in the block—the only method of taking a correct grade count in the field. One thousand record cards furnished with each machine.

RIGHT OFF THE BAT

MISSOURI, January 28th, 1916—"Enclosed find check in payment for stock received last December; the pecan trees were in fine condition when I received them."

TEXAS, January 27th, 1916—"Please find check enclosed for payment of what I owe you. Let me thank you for sending all goods on open account and PROMPTLY. Must also thank you for sending us such nice clean number one plants, never anything bad or even not good; it is a pleasure to open shipments from you, as we find goods every time better than bought."

SOUTH CAROLINA, February 3rd, 1916—"Please find enclosed check for balance of account; unpacked the stock today and it was all in good shape and perfectly satisfactory."

ARKANSAS, February 8th, 1916—"Enclosed find postoffice money order \$9.00, to pay for the last lot of trees, they were O. K. and in fine shape. Thanks for PROMPTNESS."

GEORGIA, February 4th, 1916—"The Dutch roses received and are very fine, please send by express the following:—"

TENNESSEE, February 3rd, 1916—"I want some more of your apple seedlings, I ordered some at the same time from Kansas; the seedlings I got from you are much better than those I got from Kansas."

TEXAS, January 26th, 1916—"The Compass Cherry trees I ordered from you came in fine shape. You had the box lined with the best paper I ever saw; I enclose my check and will be glad if you will send me by freight 100 pounds of this paper."

SOUTH CAROLINA, January 5th, 1916—"The peach trees were nice indeed and reached me in fine condition."

TEXAS, January 13th, 1916—"I am enclosing check as per your statement; I wish also to thank you for the usual good quality of your goods and especially for your PROMPTNESS in shipping and following up same."

GEORGIA, January 17th, 1916—"I send money order to balance account, the trees came in before the blizzard and I delivered them; thanks for your PROMPT shipment."

SOUTH CAROLINA, January 27th, 1916—"I am enclosing check to be credited to our account; we certainly appreciate your PROMPTNESS in filling our orders when sent in."

PROMPT—DO YOU GET IT?—SERVICE

BEGINNING MARCH 10th it is our custom to forward unsold stock to cold storage in St. Louis and Rochester; we therefore urge our Southern friends to place orders now, while our assortment is complete.

TERMS AND CONDITIONS—Continued

GRADES

We grade liberally by caliper and height. When both are specified, caliper measure governs, but we are careful to see that stock is uniform throughout. Our rule is: "WHEN IN DOUBT, PUT IT IN THE LOWER GRADE."

All stock is graded and bunched in our storage houses, where we have water in abundance. Stock is handled from field to these buildings under large tarpaulins and roots kept moist until boxed.

LIABILITY AND CLAIMS

We are not liable for injury to stock from frost, hail, fire, or other causes beyond our control, and book all orders with this understanding. While we use every means at our command to secure prompt delivery, WE ARE NOT LIABLE FOR DELAYS IN TRANSIT; OUR RESPONSIBILITY ENDS UPON DELIVERY IN GOOD ORDER TO RAILWAY COMPANY. Remedy for loss must lie between the buyer and the railway company, but we will gladly render all the aid we can. Any other claims must be made within ten days after arrival of goods.

GUARANTEE OF GENUINENESS

We exercise the greatest care to keep our varieties PURE AND TRUE TO NAME, and hold ourselves in readiness at all times to replace, on proper proof, all stock that may prove otherwise, or refund the amount paid; but it is mutually agreed between the purchaser and ourselves that we shall not be liable for any amount greater than the original purchase price.

SUBSTITUTION

We do not substitute unless instructed to do so, AND THEN LABEL TRUE TO NAME.

CODE WORDS—TELEGRAPHIC ORDERS

When more than one grade of fruit trees is listed, a code word is used. Much expense can be saved in telegraphic orders by using these code words in connection with Nurserymen's Telegraphic Code, a copy of which will be mailed upon request.

BOXING

Charges as low as possible for well-made boxes, paper-lined:

30x30-in. heads, 7 to 9 feet in length.....	\$2.50
24x30 in. heads, 7 to 9 feet in length.....	2.25
24x24 in. heads, 7 to 9 feet in length.....	2.00
18x24 in. heads, 7 to 9 feet in length.....	1.75
18x18 in. heads, 7 to 9 feet in length.....	1.50
15x15 in. heads, 7 to 9 feet in length.....	1.00
12x12 in. heads, 7 to 9 feet in length.....	.75

On orders for roses, small fruits, etc., we can frequently use drygoods cases or shoe boxes at lower cost, and shall endeavor at all times to make lowest possible charges.

Bales, 25 cents to \$1.50, according to size.

No packing charge if loaded in bulk car.

