

Historic, archived document

Do not assume content reflects current scientific knowledge, policies, or practices.

6201

BULLETIN NUMBER TWO

MARCH 15, 1921

CHASE NURSERY COMPANY

(INCORPORATED)
CHASE, ALABAMA



BOXED LOTS FROM COLD STORAGE



Orders for St. Louis Boxes Should be sent to
CHASE NURSERY COMPANY

c/o BOOTH COLD STORAGE
Main & Ashley Sts.
St. Louis, Mo.

St. Louis Telephones
(Ask for Chase)

Bell Olive 5620
Kin. Central 6354



Orders for Rochester Boxes Should be sent to

ROBERT C. CHASE

HOTEL SENECA
ROCHESTER, NEW YORK

REMEMBER:

We guarantee condition of every Boxed Lot from Cold Storage.
Your planting season is prolonged several weeks by this service.

ST. LOUIS, MISSOURI
ROCHESTER, NEW YORK

MARCH 15, 1921.

To the Trade:

This Bulletin covers Boxed Lots in cold storage at St. Louis and Boxed Lots in cold storage at Rochester, New York. Our offices in St. Louis and Rochester are now open for the dispatch of business. "Quick action" is the motto of both offices.

A code word is given for each boxed lot, and your orders by wire or letter will get the goods rolling **right now**—or will reserve for later shipment as desired.

WEIGHT OF BOXES is given so that you can figure on express shipments intelligently.

Do you realize that Cold Storage is a very valuable thing to the Nurserymen? These Boxed Lots are kept in a uniform temperature of 33 degrees. It retards the flow of sap and thereby prolongs the planting season for weeks. The landscape planter in Florida even can draw on these Boxed Lots as late as April 15th and receive stock in perfect condition. Bear this in mind if you are now wondering how you can handle all your planting work this spring. Book the order, let us reserve the boxes for shipment after the middle of April if desired.

TERMS and conditions of Sale as per our regular Trade List; cash with order where purchaser's credit is unknown to us.

ORDERS booked in rotation as received.

Always name second choice if possible.

Shipments will be made when desired.

RUSH SERVICE on Boxed Lots is easy; no packing to do, simply grab a box and get it on the express wagon or dray. Henry Chase is in St. Louis and Robert Chase in Rochester to handle the shipping. If possible get your freight orders to us before 3 p. m. for shipment that day. Express orders will go out on night trains, if received by 4:30 p. m.

Orders for St. Louis Boxes Should be Sent to

CHASE NURSERY COMPANY

c/o BOOTH COLD STORAGE

Main & Ashley Sts.

St. Louis, Mo.

Orders for Rochester Boxes Should be Sent to

ROBERT C. CHASE

Hotel Seneca

Rochester, N. Y.

IN COLD STORAGE AT ST. LOUIS, MO.

BOXED LOTS—HOW TO ORDER

A code word is given for each lot also the weight of each box; if, for instance you want two boxes California Privet code HARE and one box Amoor River North code HOBBY your wire (or letter) should read "Freight two HARE one HOBBY" or "Express two HARE one HOBBY."

Address all orders for any of these St. Louis Boxed Lots to

CHASE NURSERY COMPANY

c/o Booth Cold Storage

Main & Ashley Sts.

ST. LOUIS, MO.

CALIFORNIA PRIVET—IN ST. LOUIS.

CODE WORD	PER BOX
Hare—4 Boxes (360 lbs)..... Each containing 5000 Cal. Privet, 6 to 18 inches, 2 year, single stems or nearly.	\$ 75.00
Haggle—1 box (310 lbs)..... 3800 Cal. Privet, 6 to 18 inches, 2 year, single stems or nearly.	57.00
Harpoon—3 boxes (225 lbs)..... Each containing 1000 Cal. Privet, 1 year, 12 to 18 inches, 3 canes or more.	37.50
Hard—1 Box (250 lbs)..... 1900 Cal. Privet, 2 year, 6 to 12 inches, 2 canes or more.	40.00
Harp—5 Boxes (250 lbs)..... Each containing 3000 Cal. Privet, 1 year, 6 to 12 in., 2 canes or more.	60.00
Hash—1 Box (195 lbs)..... 1175 Cal. Privet, 2 year, 6 to 18 in., single stems (transplanting).	17.75
Hatchet—1 Box (290 lbs)..... 6800 Cal. Privet, 1 year, 6 to 12 in., light, single stems.	85.00

AMOOR RIVER (NORTH) PRIVET—IN ST. LOUIS

Hoard—4 Boxes (140 lbs)..... Each containing 1000 Amoor North Privet, 1 year, 12 to 18 in., 3 canes.	76.00
Hobby—5 Boxes (120 lbs)..... Each containing 1000 Amoor North Privet, 1 year, 12 to 18 in., 2 canes.	66.00
Holiday—1 Box (180 lbs)..... 1550 Amoor North Privet, 1 year, 12 to 18 in., 2 canes.	102.00
Hollow—1 Box (180 lbs)..... 1375 Amoor North Privet, 1 year, 6 to 12 in., 2 canes or more.	55.00
Holly—2 Boxes (120 lbs)..... Each 1250 Amoor North Privet, 1 year, 6 to 12 in., 2 canes or more.	50.00
Hound—2 Boxes (305 lbs)..... Each containing 2275 Amoor North Privet, 1 year, 12 to 18 in., 2 canes.	150.00

IN COLD STORAGE AT ST. LOUIS, MO.

AMOOR RIVER (NORTH) PRIVET—IN ST. LOUIS—Continued

CODE WORD	PER BOX
Hour —1 Box (300 lbs).....	\$116.25
1550 Amoor North Privet, 1 year, 12 to 18 in., 3 canes or more.	
House —1 Box (305 lbs).....	91.50
1220 Amoor North Privet, 1 year, 18 to 24 in., 2 canes.	
Hovel —1 Box (240 lbs).....	52.50
200 Amoor North Privet, 1 year, 18 to 24 in., 3 canes or more.	
325 Amoor North Privet, 1 year, 2 to 3 ft., 2 canes.	
Husky —1 Box (310 lbs).....	160.00
2450 Amoor North Privet, 1 year, 12 to 18 in., 2 canes.	

SHRUBS—IN ST. LOUIS

Shady —5 Boxes (280 lbs).....	32.50
Each containing 300 Spirea Van Houtte, 2 year, 18 to 24 in., well br.	
Shaft —1 Box (130 lbs).....	45.00
300 Ampelopsis Engelmanni, 2 year No. 1.	
Shake —1 Box (400 lbs).....	37.50
150 Common Snowball, 3 to 4 feet, well branched.	
Shame —3 boxes (265 lbs).....	35.00
Each containing 200 Common Snowball, 18 to 24 in., well branched.	
Shamble —4 boxes (745 lbs).....	45.00
Each containing 200 Barberry Thunbergii, 2 to 3 feet, heavy.	
Sham —1 Box (310 lbs).....	55.50
185 Malus Coronaria, 3 to 5 feet, well branched, 2 year grafts.	
Shallow —1 Box (245 lbs).....	16.50
66 Assorted Shrubs as follows:	
10 Virburnum Prunifolium, 4 to 5 feet.	
16 Virburnum Prunifolium, 3 to 4 feet.	
40 Aronia Nigra, 3 to 4 feet.	
Shank —1 Box (465 lbs).....	67.20
448 Assorted Shrubs, 18 to 24 inches, well branched as follows:	
25 Acer Tartaricum	5 Aronia Arbutifolia
50 Aronia Nigra	40 Hamamelis Virginiana
30 Callicarpa Purpurea	50 Cornus Alba
13 Cornus Kousa	18 Chionanthus Virginica
20 Lonicera Tart. Rosea	20 Lonicera Ruprechtiana
47 Rhamnus Cathartica	60 Rosa Lucida
5 Robinia Hispida	15 Spirea Opulifolia Aurea
40 Viburnum Nudum	10 Viburnum Prunifolium
Shape —1 box (300 lbs).....	21.00
210 Symphoricarpos Vulgaris (Coral Berry) 18 to 24 in., well br.	
Share —1 box (200 lbs).....	30.00
375 Symphoricarpos Racemosus (Vaxberry) 12 to 18 in., 2 year, heavy.	

IN COLD STORAGE AT ST. LOUIS, MO.

SHRUBS—IN ST. LOUIS—Continued

CODE WORD	PER BOX
Shatter —1 Box (430 lbs).....	\$ 75.00
765 Assorted Shrubs, 12 to 18 in., 2 year, well branched, as follows:	
75 Aronia Nigra	30 Callicarpa Am.
60 Chionanthus Virginiana	145 Cornus Alba
40 Cornus Sanguinea	50 Cornus Stolonifera
10 Hamamelis Virginiana	24 Rhodotypos Kerroides
75 Rhamnus Cathartica	25 Rosa Blanda
50 Rosa Lucida	90 Rosa Rugosa
10 Spirea Callosa Superba	75 Viburnum Opulus
5 Viburnum Prunifolium	
Shave —1 Box (125 lbs).....	37.50
300 Rhus Aromatic, 12 to 18 in., 2 year, well branched.	
Shark —1 Box (110 lbs.).....	22.50
500 Spirea Van Houtte, 12 to 18 in., 1 year, well branched.	
Shawl —1 Box (320 lbs).....	75.00
2500 Assorted Shrubs, 12 to 15 in., 1 year, Transplanting stock.	
50 Ampelopsis Engelmanni	50 Honeysuckle Scarlet Trumpet
100 Ampelopsis Quinquefolia	150 Lonicera Morrowii
75 Lon. Tart. Rubra	225 Lon. Tart. Alba
500 Forsythia Viridissima	150 Philadelphus Nivalis
100 Weigela Amabalis	225 Althea Totus Albus
450 Symphoricarpos Racemosus	225 Symphoricarpos Vul.
200 Spirea Van Houtte	

FRUIT TREES

PEACH—IN ST. LOUIS

Pick —3 Boxes (430 lbs).....	\$ 75.00
Each containing 300 Elberta June Buds, ½ to 9/16, 3 to 5 ft.	
Picket —10 Boxes (500 lbs).....	110.00
Each containing 500 Elberta June Buds, 7/16 to ½, 3 to 4 ft.	
Picnic —1 Box (905 lbs).....	220.00
1000 Elberta June Buds, 7/16 to ½, 3 to 4 ft.	
Pile —4 Boxes (300 lbs).....	75.00
Each containing 500 Elberta June Buds, 30 to 36 in., well branched.	
Peace —1 box (730 lbs).....	119.00
340 Assorted Peach, 1 year, ⅝ to ¾ inches, 5 to 7 feet, well branched as follows:	
86 Alexander	30 Early Elberta
76 Greensboro	92 Heath Cling
56 Hiley	
Peacock —1 Box (610 lbs).....	59.50
170 Assorted Peach, 1 year, ¾ to 1 inch, 6 to 8 feet, well branched as follows:	
20 Alexander	12 Belle Ga.
35 Early Elberta	15 Hiley
10 Sunrise	10 Wonderful
8 Krummels	10 Lemon Cling
50 Champion	

IN COLD STORAGE AT ST. LOUIS, MO.

ASSORTED FRUITS—IN ST. LOUIS

CODE WORD	PER BOX
Gable —4 Boxes (100 lbs).....	\$ 31.25
Each containing 250 Niagara Grape, 1 year, No. 1 (New York grown— Fine.)	
Arab —1 Box (245 lbs).....	120.00
300 Assorted Apricot, 1 year on Peach, 3 to 4 feet, as follows:	
50 Alexander	
100 Budd	
150 Early Golden	
Arcade —1 Box (325 lbs).....	114.00
380 Assorted Apricot, 1 year on Peach, 2 to 3 feet, as follows:	
100 Alexander	100 Budd
100 Early Golden	15 Superb
40 Royal	25 Moorpark
Arch —1 Box (580 lbs).....	39.00
1300 Assorted Apricot, 1 year on Peach, 2 to 3 feet, as follows:	
500 Budd	
300 Alexander	
500 Early Golden	
Arena —1 Box (410 lbs).....	27.00
1350 Assorted Apricot, 1 year on Peach, 1 to 2 feet, as follows:	
200 Alexander	300 Budd
575 Early Golden	175 Moorpark
25 Royal	30 Superb
45 Wilson	
Chain —1 Box (340 lbs).....	75.00
300 Compass Cherry, 1 year, 4 to 5 feet, whips, on Peach.	
Pad —1 Box (290 lbs).....	75.00
250 Kieffer Pear, 1 year, 3 to 4 feet, Buds, on Japan stocks.	
Pace —1 Box (435 lbs).....	104.00
260 Bartlett Pear, 2 year, ½ to ¾ in., 4 to 5 feet, on French stocks. stocks.	
Chafe —3 Boxes (340 lbs).....	120.00
Each containing 300 Assorted Cherry, 2 year, ½ to ¾ in., 3 to 5 feet, branched, as follows:	
100 Early Richmond	
100 English Morello	
100 Montmorenci	

New Jersey:

“We unpacked shipment of peach trees today and were very much pleased with them.”

Texas:

“The Ornamental stock in our order of last week opened up in good condition and was up to grade.”

IN COLD STORAGE AT ROCHESTER. N. Y.

BOXED LOTS—HOW TO ORDER

A code word is given for each lot also the weight of each box. If, for instance, you want two boxes Elberta code PICTURE and one box Amoor River North Privet code HORN your wire (or letter) should read:

“Freight two PICTURE one HORN” or

“Express one HORN freight two PICTURE.”

Address all orders for any of these Rochester Boxed Lots to:

ROBERT C. CHASE,
Hotel Seneca
Rochester, N. Y.

CALIFORNIA PRIVET—IN ROCHESTER

CODE WORD	PER BOX
Hallow —4 Boxes (300 lbs).....	\$105.00
Each containing 5000 Cal. Privet, 1 year, 6 to 12 in., 2 canes or more.	
Hammer —1 box (175 lbs).....	53.55
2550 Cal. Privet, 1 year, 6 to 12 in., 2 canes or more.	
Ham —1 Box (150 lbs).....	17.25
1150 Cal. Privet, 1 year, 6 to 18 in., single stems.	
Handy —1 Box (300 lbs).....	55.00
1500 Cal. Privet, 1 year, 12 to 18 in., 3 canes or more.	
Hang —1 Box (300 lbs).....	47.50
1500 Cal. Privet, 1 year, 12 to 18 in., 2 canes.	
Hansom —2 Boxes (350 lbs).....	56.25
Each containing 3750 Cal. Privet, 1 year, 6 to 18 in., single stems.	
Hay —3 Boxes (315 lbs).....	75.00
Each containing 6000 Cal. Privet, 1 year, 6 to 12 in., single stems.	

AMOOR RIVER (NORTH) PRIVET—IN ROCHESTER

Honey —1 Box (350 lbs).....	63.00
350 Amoor North Privet, 2 year, 3 to 4 ft., 4 canes or more.	
Hood —1 Box (275 lbs).....	78.75
750 Amoor North Privet, 1 year, 18 to 24 in., 2 and 3 canes.	
Hock —2 Boxes (375 lbs).....	204.00
Each containing 2000 Amoor North Privet, 1 year, 12 to 18 in., 3 canes or more.	
Horn —5 Boxes (245 lbs).....	102.00
Each containing 1000 Amoor North Privet, 1 year, 12 to 18 in., 3 canes or more.	
Hornet —2 Boxes (155 lbs).....	51.00
Each containing 500 Amoor North Privet, 1 year, 12 to 18 in., 3 canes or more.	
Honor —1 Box (130 lbs).....	41.00
400 Amoor North Privet, 1 year, 12 to 18 in., 3 canes or more.	
Horrible —2 Boxes (325 lbs).....	132.00
Each containing 2000 Amoor North Privet, 1 year, 12 to 18 in., 2 canes.	

IN COLD STORAGE AT ROCHESTER. N. Y.

AMOOR RIVER (NORTH) PRIVET—IN ROCHESTER—Continued

CODE WORD	PER BOX
Horse —3 Boxes (170 lbs).....	\$ 66.00
Each containing 1000 Amoor North Privet, 1 year, 12 to 18 in., 2 canes.	
Hose —1 Box (240 lbs).....	92.40
1400 Amoor North Privet, 1 year, 12 to 18 in., 2 canes.	

SHRUBS—IN ROCHESTER

Shabby —1 Box (200 lbs).....	52.00
1200 Spirea Van Houtte, 1 year, 12 to 18 in., well branched.	
Shad —1 Box (165 lbs).....	42.00
1000 Spirea Van Houtte, 1 year, 12 to 18 in., well branched.	
Shackle —1 Box (140 lbs).....	64.75
1850 Spirea Van Houtte, 1 year, 8 to 12 in., for transplanting.	
Shade —1 Box (305 lbs).....	29.25
195 Spirea Van Houtte, 2 to 3 ft., well branched.	
Shadow —3 Boxes (460 lbs).....	37.50
Each containing 250 Spirea Van Houtte, 2 to 3 feet, well branched.	
Seat —1 Box (390 lbs).....	46.00
92 Dogwood assorted grades and varieties as follows:	
12 Cornus Florida, 5 to 6 feet.	
10 Cornus Florida, 4 to 5 feet.	
15 Cornus Florida Plena, 5 to 6 feet, (Double Flowering).	
29 Cornus Florida Plena, 4 to 5 feet.	
26 Cornus Florida Plena, 3 to 4 feet.	
Sea —1 Box (460 lbs).....	77.00
220 Double White Peach, assorted grades as follows:	
40 6 to 8 feet, well branched.	
110 5 to 6 feet, well branched.	
70 3 to 4 feet, well branched.	
Sect —1 Box (330 lbs).....	35.00
100 Assorted Shrubs, 3 to 4 feet, well branched, as follows:	
22 Cornus Kousa	
30 Hamamelis Virginiana	
35 Rhus Aromatica	
13 Viburnum Opulus	
Shed —1 Box (400 lbs).....	85.00
170 Hydrangea Quercifolia, assorted grades as follows:	
120 2 to 3 feet, well branched.	
50 18 to 24 inches, well branched.	
Secret —1 Box (600 lbs).....	78.75
315 Assorted Shrubs, 2 to 3 feet, as follows:	
20 Cornus Kousa	10 Rosa Spin Osissima
10 Euonymus Alatus	50 Rosa Lucida
80 Hamamelis Virginiana	70 Symphoricarpos Molle
10 Virburnum Dentatum	40 Virburnum Nudum
25 Virburnum Opulus	

IN COLD STORAGE AT ROCHESTER. N. Y.

SHRUBS—IN ROCHESTER—Continued

CODE WORD	PER BOX
Sheep—1 Box (545 lbs).....	\$ 70.00
400 Common Snowball, 18 to 24 inches, well branched.	
Section—1 Box (285 lbs).....	54.00
1800 Assorted Shrubs, 1 year, 12 to 18 inches, as follows:	
1200 Symphoricarpos Racemosus	
500 Symphoricarpos Vulgaris	
100 Rosa Blanda	
Secure—1 Box (120 lbs).....	22.00
1100 Forsythia Viridissima, 1 year, 12 to 18 inches.	
Sedate—1 Box (165 lbs).....	34.50
1150 White Tart. Honeysuckle, 1 year, 12 to 13 inches.	
Seal—1 Box (125 lbs).....	45.00
300 Ampelopsis Engelmanni, 2 year, No. 1.	
Season—1 Box (230 lbs).....	135.00
1300 Ampelopsis Engelmanni, 2 year, medium.	
500 Ampelopsis Quinquefolia, 2 year, medium.	
Search—1 Box (240 lbs).....	30.00
240 Celastrus Scandens, 2 year, No. 1.	
Seam—1 Box (110 lbs).....	25.00
100 Rosa Wichuriana, 2 year, No. 1.	

ROSES—IN ROCHESTER

(Own Roots except as Noted.)

Rabid—2 Boxes (125 lbs).....	75.00
Each containing 310 Crimson Rambler, 1 year No. 1. (Three canes or more. 24 inches wood.)	
Race—1 Box (160 lbs).....	75.00
1500 Assorted Roses No. 3 as follows:	
675 Blue Rambler	
325 Mad. Plantier	
415 Crimson Rambler	
85 Philadelphia	
(Fine lining out stock)	
Racing—3 Boxes (180 lbs).....	90.00
Each containing 1500 Crimson Rambler, No. 3 Special. (These carry about 12 inches wood. Two canes or more.)	
Rack—2 Boxes (115 lbs).....	40.00
Each containing 800 Crimson Rambler, No. 3 Regular. (Fine lining out stock).	
Racking—2 Boxes (150 lbs).....	54.00
Each containing 120 John Hopper No. 1. Buds.	
Radiate—3 Boxes (190 lbs).....	49.50
Each containing 110 George Dickson No. 1 Buds.	
Radical—1 Box (155 lbs).....	85.50
190 Gen. Jack No. 1.	
Radish—2 Boxes (175 lbs).....	90.00
Each containing 200 Frau K. Druschki No. 1 grafts.	
Raffle—2 Boxes (160 lbs).....	69.75
Each containing 155 Duchess de Brabant, No. 1 grafts.	

IN COLD STORAGE AT ROCHESTER. N. Y.

ROSES—IN ROCHESTER —Continued

CODE WORD	PER BOX
Raft —1 Box (135 lbs).....	\$112.50
250 Assorted Roses, No. 1, as follows:	
100 Etoile de France	40 Baby Rambler
90 Queen Beatrice	20 Climbing Am. Beauty
Rafter —4 Boxes (130 lbs).....	75.00
Each containing 300 Frau K. Druschki, Medium Grafts.	
Rage —1 Box (120 lbs).....	50.00
200 Duchess de Brabant, Medium Grafts.	
Raid —1 Box (125 lbs).....	62.50
250 Assorted Roses, Medium Grafts, as follows:	
60 Frau K. Druschki	
100 Duchess de Brabant	
90 Baby Rambler	
Rain —1 Box (230 lbs).....	212.00
1060 Assorted Roses, No. 2 Buds, and Grafts, as follows:	
20 New Century	473 F. Karl Druschki
67 Baby Rambler	145 Duchess de Brabant
50 Anna de Diesbach	25 J. B. Clark
104 Paul Neyron	50 Red Radiance
50 Radiance	6 Sir Thos. Lipton
70 Eugene Marlatt	

FRUIT TREES

PEACH—IN ROCHESTER

Pest —1 Box (460 lbs).....	\$152.50
600 Elberta June Buds 7/16 to ½, 3 to 4 ft., branched.	
Pester —1 Box (485 lbs).....	147.50
580 Assorted June Buds, 7/16 up, 3 to 4 ft., branched, as follows:	
70 Belle of Georgia	
110 Elberta	
400 Hiley	
Petal —1 Box (400 lbs).....	115.00
750 Elberta June Buds, 30 to 36 inches, branched.	
Pelting —2 boxes (245 lbs).....	77.00
Each containing 500 Hiley June Buds, 30 to 36 inches, branched.	
Picture —4 Boxes (620 lbs).....	175.00
Each containing 700 Elberta June Buds 7/16 to ½, 4 to 5 ft., branched.	
Pike —2 Boxes (515 lbs).....	150.00
Each containing 1000 Elberta June Buds, 30 to 36 inches, branched.	

NUT TREES—IN ROCHESTER

Nail —1 Box (390 lbs).....	80.25
535 Nut Trees as follows:	
135 Japan Chestnut, 1 to 2 feet.	
250 English Walnut, 12 to 18 inches.	
150 Japan Walnut, 12 to 18 inches.	

These items are in hands of growers in vicinity of Rochester.

Quantities to suit purchaser.	Cost of packing to be added.	Per 100
900 Ampelopsis Veitchii, 2 year, No. 1.....		\$20.00
1000 Ampelopsis Veitchii, 2 year, medium.....		15.00
1000 Butterfly Bush, 2 year, No. 1.....		15.00
150 Clematis Jackmanni, 2 year, No. 1.....		40.00
600 Clematis Jackmanni, 2 year, medium.....		20.00
30 Clematis Mad. Andre, 2 year, No. 1.....		40.00
375 Clematis Paniculata, 2 year, No. 1.....		20.00
1600 Clematis Paniculata, 2 year, medium.....		15.00
3000 Cuthbert Raspberry, per 1000.....	\$20.00	
5500 St. Regis Raspberry, per 1000.....	25.00	

Send orders for above to

ROBERT C. CHASE—Hotel Seneca, Rochester, N. Y.

NURSERYMEN'S SUPPLIES—IN CHASE, A L A.

NOTE—

Address your orders for Nurserymen's Supplies to—
CHASE NURSERY COMPANY
Chase, Alabama
PROMPT SHIPMENT

All supply orders (except printed matter) are usually shipped next train after receipt. We try to carry a complete stock at all times. Our location at Chase gives us unsurpassed facilities for quick action on rush orders—two lines of railway at our doors.

KNIVES

Made especially for us by a manufacturer who is "fussy" about the quality of his output. Have used and handled these knives for twenty years.



C. A. G. PRUNER—Stationary handle; full length 8 inches; length of blade $3\frac{1}{4}$ inches; well balanced "hook" and easy on the operator. Handle of hardwood fastened with three rivets set diagonally. After testing out this knife in our own work we have decided to offer it to the trade as the best Pruning Knife of reasonable cost that we can find. Price, 85c each, postpaid; \$9.40 per dozen, postage extra.



GRAFTING—C. A. G. Grafter ($\frac{3}{4}$ size)—Our sales on this knife to satisfied nurserymen and florists are more than five hundred dozen. It is more knife for grafting and general use for the money than any on the market. Makes a good serviceable pocket knife. Cocoa handle; 70c each, postpaid; \$7.25 per dozen, postage extra.

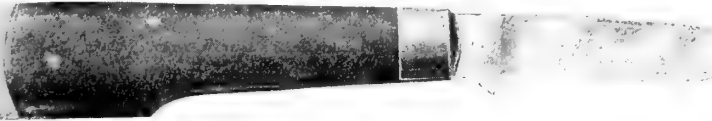

BUDDING—Heavy American Budder ($\frac{3}{4}$ size)—This knife has been selected after trial as the best Budding Knife available in sure supply. Cannot get Wostenholm now. Price, each, postpaid, \$1.50; per dozen \$17.00, postage extra.

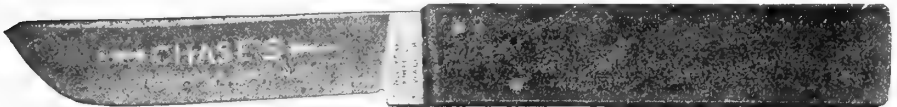

BUDDING—Stationary Budder (blade does not fold)—Note shape, size and "hang" of blade. Made for budding, but not as convenient for the pocket as the others; 50c each, postpaid; \$5.20 per dozen, postage extra.



WHETSTONE

The best for budding and grafting knives; 28c each postpaid. Per dozen, \$3.00. Postage extra.

PRUNING SHEARS

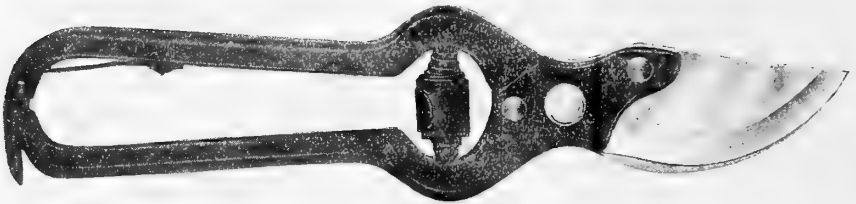

AMERICAN, 9 inches—This is a low-priced, good, well built, all around pruning shear. Have handled these for years and they give full value in service. Weight, 14 ounces; volute steel spring. Per pair, postpaid, \$1.00, per dozen, freight or express, \$10.75. Half dozen at dozen rate. Extra volute springs, 20c each, postpaid.

THE WATCH SPRING FRENCH SHEARS stand at the head of the list for making cuttings of all kinds. For cutting back seedlings to the bud or any heavy work the 9-inch is recommended.

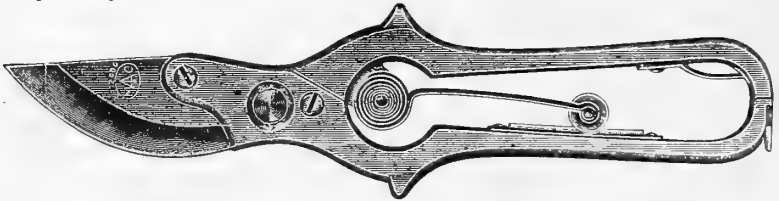

WATCH SPRING, FRENCH, 9-inch—Per pair, postpaid, \$3.00, per dozen pairs, freight or express (weight per dozen pairs, 11 lbs.), \$32.00.

WATCH SPRING, FRENCH, 6 inches—Per pair, postpaid, \$2.25, per dozen pairs, freight or express (weight per dozen pairs, 5½ lbs.), \$25.00.

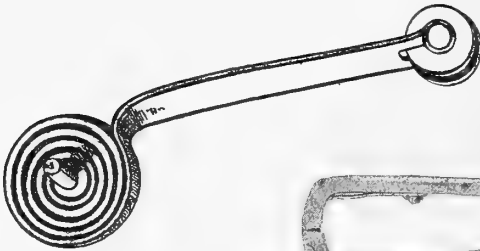

Extra springs for the Watch Spring French Shears, postpaid, 25c. Easily put in place.



LADIES' ROSE SHEARS 6 INCH NICKEL PLATED

Ladies' Rose Shears—Six inch, heavily nickeled. Cuts the rose or any flower AND HOLDS THE STEM AT THE SAME TIME. A great favorite with the ladies. Beautifully finished, high grade throughout. Price each, postpaid, \$1.30, per dozen, postage extra, \$14.00. Extra springs each, postpaid, 20c.



PRUNING SAW—"The Virginian," a real Simonds Saw, handle curved exactly to fit the hand; draw cut, with teeth on inside of curve of blade; differs from all other saws in angle of teeth, number to inch, and curve of blade. Cuts small branches without tearing bark, and will cut with ease the larger limbs. Designed by G. C. Starcher, formerly expert Virginia Orchardist, now our State Horticulturist. High grade metal; twenty gauge; handle of hardwood, securely fastened. Set and filed.

PRICE—12 inches long, \$1.00 each, postpaid \$1.10 each.

14 inches long, \$1.10 each, postpaid \$1.20 each.

RHODES DOUBLE-CUT TWO-HAND PRUNER

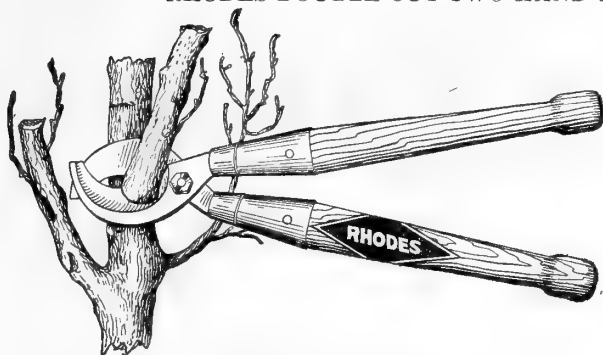

Rhodes Double Cut
Two-hand Pruner

The most powerful Two-Hand Pruner made. Cuts from both sides of limb and does not bruise. Made of highest quality tool steel; four inch ferrule riveted through; well finished. In our opinion the very best two-hand pruner on the market.

26-inch, each\$3.50
postpaid,\$3.65

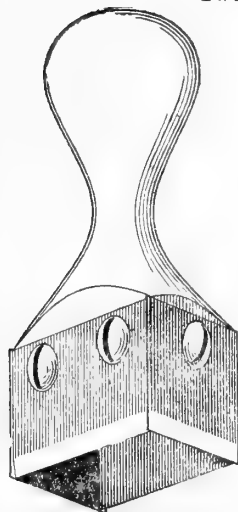

(Patented)

THE JONES PATCH BUDDER

Designed especially for budding Nut Trees or other subjects which cannot be propagated by ordinary methods. With this Budder, Pecans, Walnuts, Hickories, Chestnuts, Persimmons, etc., may be budded almost as easily and rapidly as the more common fruit trees.

With careful work, one entirely inexperienced in propagation can get good results with this Budder right from the beginning, and with some practice can do rapid and very efficient work.

This little tool is now used by the U. S. Government, many Experimental Stations and by all the leading propagators of Nut Trees, both North and South. Made of aluminum, machined perfectly true and nicely finished. The blades are made from safety razor blade steel, but of heavier stock. With full directions for budding Nut Trees, handling the buds, preparing waxed muslin, etc. Price \$2.00 each, prepaid.

CHASE'S "DIG EZY" HOE—One of the best weeding hoes for use in nursery and beds. Double riveted, well made, properly balanced. Price, each, 80c; dozen, \$8.75.



EXTRA HEAVY TROWEL

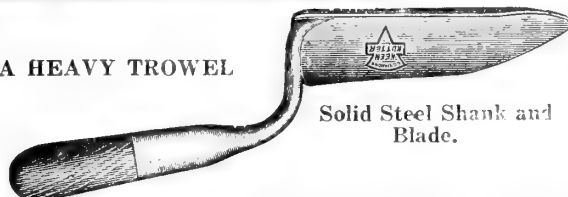

Solid Steel Shank and
Blade.

This is, we think, the best trowel made. Shank is solid steel. No rivets. Will last for years; \$1.40 each, postpaid; \$1.30 each with other goods, by freight or express.



BOX MAKERS HATCHET (Improved)—This all-metal Box Maker's Hatchet has been greatly improved; now has a checkered face on head; best of all, a **HEAVY STEEL RE-INFORCEMENT** in the **NECK** making it 50 per cent stronger and just the right weight. Will make as many boxes and get lost just as easily as a hatchet costing three times the price. Price, each, 85c; per dozen, \$9.60.

SPADING FORK



SPADING-DIGGING FORK—English pattern; fork, shank and strap in one solid piece of steel; the strongest fork we know, a joy to use it; square tines 12 inches long; extra length shank; will outlast a dozen cheap forks. Price each, \$2.50; per dozen, \$28.00.



AMES NURSERY SPADE—D handle, double strapped full length of handle, tapered nursery spade; size of blade, $12\frac{3}{4} \times 7\frac{1}{2} \times 5\frac{1}{2}$; weight, 9 pounds; \$3.50 each, \$38.00 per dozen.



50-lb Box Steel Box Straps

BOX STRAPS

STEEL BOX STRAPS—One-inch wide, 9 inches long, thin, soft steel, strong enough to hold the heaviest box. You can drive an ordinary nail through it without punching. About 2,800 pieces in 100 pounds. Less than 50 pounds, per lb., 14c; 50 pound boxes, per pound, 12c.

New York:

"The shipment of Roses reached us on Oct. 6th, and we do not believe they were in any better condition the day they left your place than they were the day we opened the box. They were fine."

BOX LINING PAPER



This season we offer only **KRAFT** Paper. While it costs more per pound it is most economical because of its greater yardage. Put up in rolls of about 45 to 60 lbs. each; widths, 30, 36 and 40 inches. Price, per pound 15c.



"PACKRITE" DUPLEX PAPER

For express bales, parcel post packages, export or long distance shipments. "PACKRITE" is made of two sheets of Kraft paper cemented together with an asphalt preparation, strong, moisture-resisting. In rolls of one hundred yards each, width 36 inches. Cannot break rolls.

Price per roll\$4.25

CORDAGE, TWINES, ETC.

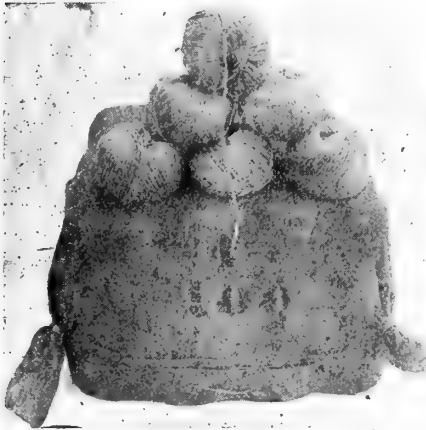

Bale of Wool Twine

WOOL TWINE, Four-Ply—For tying in bunches; in balls of about one pound each, packed in bales of about 130 lbs. each. In bale lots, per pound, 25½c; less than bale lots at, per pound 28c.

WOOL TWINE, Three-Ply—For bunching small fruits, roses, etc., this is plenty strong, and because of the greater yardage is cheaper than the four-ply. Price, same as four-ply.

SAIL TWINE—For sewing burlap. Best quality Jute, 3-ply. Put up in skeins and 12-lb. packages. Will sell any quantity desired. Price, per pound, 43½c.

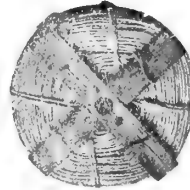

Reel of
Sisal Cord

EXPRESS CORD

For heavy bales. **Two-ply Sisal**. Just the thing for express bales. Single end, on reels of about fifty pounds each. Cannot break reels. Price 24½c per pound.

NEEDLES FOR SEWING BURLAP



Best grade, five-inch, large stiff shaft, wide flat shank, sharp point and large eye. Per dozen, 65c.

ALABAMA MULE SKIN MITTENS

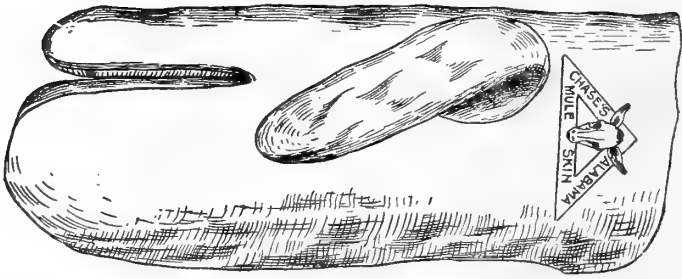

MULE SKIN MITTENS—Because of the high price, we cut out Mule Skin Mittens last year and experimented with something cheaper, but have decided that old reliable mule skin is the most economical after all. Nearly as durable as buckskin. Price, per pair, 95c; postpaid, \$1.00; per dozen, \$10.75, postage extra.



BURLAP AND SEWING (SAIL) TWINE

BURLAP RE-WORKED—The same high grade selected once-used Burlap, SEWED TOGETHER IN CONTINUOUS PIECES OF 100 YARDS EACH. Easy to handle, sound and strong. Width 40 inches. Price, 100 yard pieces, per yard, 7 $\frac{3}{4}$ c.

Oklahoma:

"Your shipment of Dec. 20th came in and checked out satisfactory. We have no complaint on anything received from you."

Georgia:

"The trees you shipped me November 27th came in good shape and I am more than pleased with them."

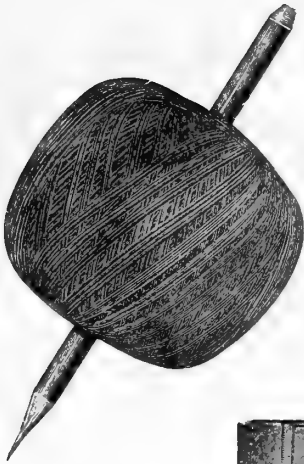

GRAFTING THREAD

Put up in balls and packed 200 balls to the box. A box of twenty balls will wrap about 40,000 average grafts.

Price per ball unwaxed.....	\$.14
Price per ball waxed.....	.30
Price per box 20 balls unwaxed.....	2.40
Price per box 20 balls waxed.....	5.00

(If mailed, add 2c ball unwaxed and 5c ball waxed.)

The opposite illustration shows a ball of our grafting thread with a pencil run through the hole in the center.



GRAFTING WAX

For out-door use in top grafting fruit trees, etc. Often you have use for a small quantity of Grafting Wax and do not want the bother of mixing it. This will just fill the bill.

¼-lb. cake, postpaid	18c
½-lb cake, postpaid	30c

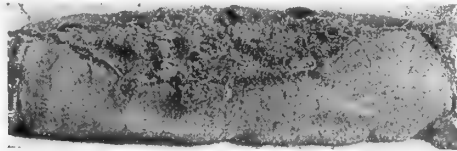

SPHAGNUM MOSS IN BURLAPPED BALES

Fresh stock from Wisconsin; each bale wrapped in burlap. Almost bone dry; weight of bales not guaranteed; size about 10x20x48 inches. Fine for Florists and Strawberry Plant shippers. Price per bale \$2.00.

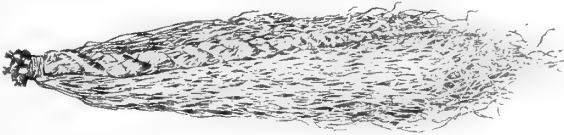

RAFFIA

We carry in stock the best grade of Raffia, believe it the most economical in the end.

Price: In lots under 25 pounds, per pound.....	20c
In lots 25 to 50 pounds, per pound.....	18c
In lots 50 to 100 pounds, per pound.....	16½c
In lots of full bales, per pound.....	15c

(A full bale weighs about 220 pounds)

LABELS



Plain Labels

Printed Labels

PLAIN IRON-WIRED— $3\frac{1}{2}$ inches, plain, 1,000 to package; \$1.55 per 1000, by freight or express. In 10,000 lots \$1.40 per 1000.

PLAIN COPPER-WIRED—Size same as above, add 40 cents per 1,000.

PRINTED LABELS—We can furnish nearly every standard variety, but will not sell less than 100 of a kind. These printed labels are copper-wired, $2\frac{1}{2}$ -inch notched. Price, 20 cents per 100, postpaid; \$1.90 per 1,000, by freight or express.

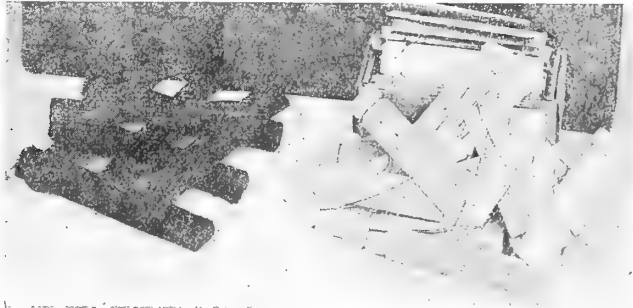

Label Wire

Large Head Labels

LABEL WIRE—Best quality Copper Label Wire cut 7 inches long. Per pound \$1.00.

LABEL WIRE—Best quality Iron Label Wire cut 7 inches long. Per pound 60c.

LARGE "HEAD" LABELS—Size $5 \times 1\frac{1}{2}$ inches, copper wired, plain. Packed 200 in box. Price, per box 85c.

Kentucky:

"We enclose check for \$2735.65 in settlement of account. We appreciate the good service you have given us."

STRAWBERRY AND FLORISTS' POT LABELS

STRAWBERRY LABELS (Pointed)—Size $4 \times \frac{7}{8}$, plain (not painted or printed), packed 1,000 to box, slip under strings on bunches of strawberry plants. Also used in small flower pots. Price per box,

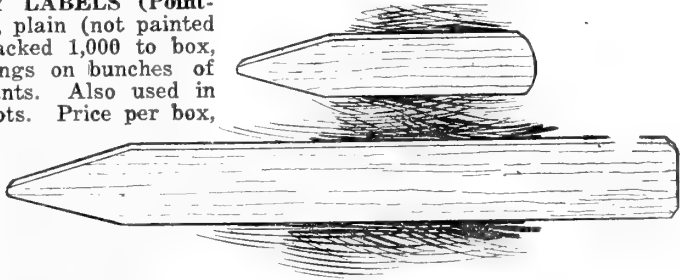

FLORISTS' POT LABELS (Pointed)—Size $8 \times \frac{7}{8}$, plain (not painted or printed), packed 250 to box. Price, per box, \$1.15.

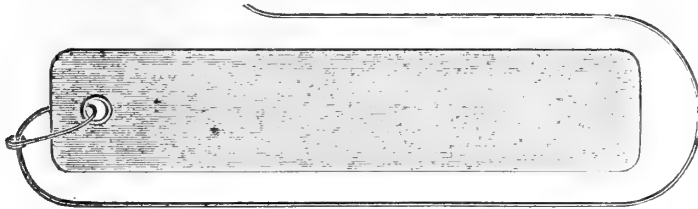

SHEET COPPER PERMANENT LABEL

An indestructible label for use on trees, shrubs, etc., as a **PERMANENT MARKER**. Directions: Lay label on folded newspaper; write with a very hard pencil or wire nail, bearing on to indent metal. Give wire one turn around branch, securing end in loop. Remove to smaller branch every two years to prevent cutting wood. Price, per 10, 25c, postpaid, 23c; per 50, \$1.25, postpaid \$1.30; per 100, \$2.25, postpaid, \$2.35.

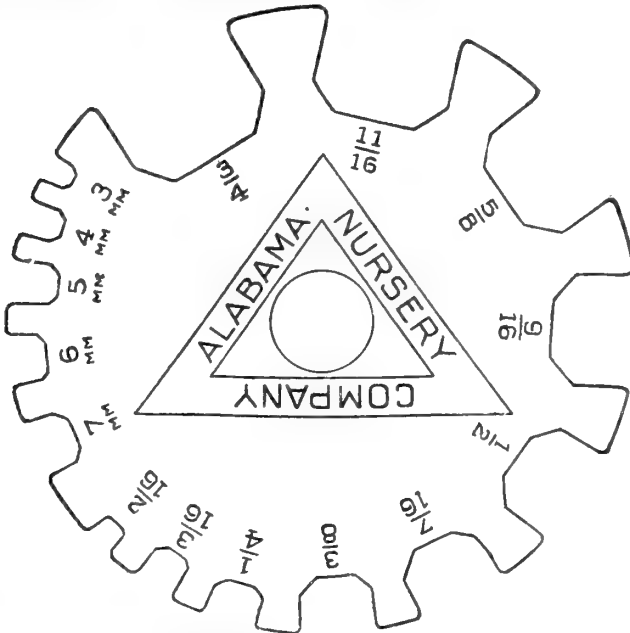

Designed by Herbert Chase

IMPROVED TREE GAUGE—Price, any quantity, 50 cents each, postpaid. Made from "Sheradised" steel (a new process of treating steel); absolutely rust-proof; both sides marked alike; always right side up; guaranteed accurate to within one-hundredth of an inch; indestructible, easy to read.

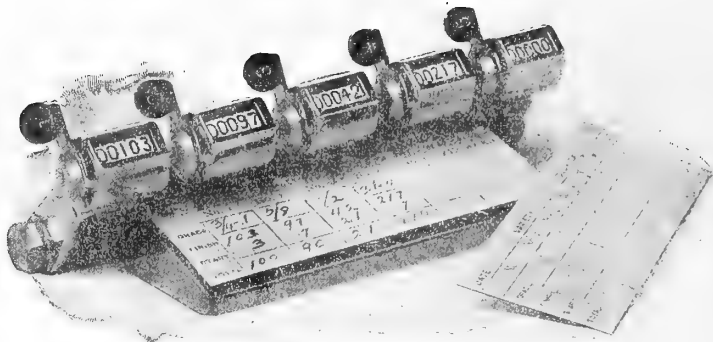

CHASE TREE COUNTER

Still the Best Tree Counter on the Market

Designed by Robert Chase

These new machines are of the very latest type, extra heavy levers and springs, solid construction, heavily nickel plated. Guaranteed for three years. If for any reason a dial fails to work properly, send it to us to be put in order and returned without charge. The Chase Tree Counter is now used by most of the leading nurserymen.

Four-dial machine with 1,000 record cards, delivered.....	\$22.50
Five-dial machine with 1,000 record cards, delivered.....	25.50
Extra record cards, correct size, printed like cut, for 500, postpaid.....	.85

Accurate, quick, no guess work. Place in the hands of a good man, and as he passes down the row he presses the lever which indicates the grade of the tree. When through with a variety, the dials show the total number of each grade in the block—the only method of taking a correct grade count in the field. One thousand record cards furnished with each machine.

OFFICE SUPPLIES

ORDER BOOKS—Your name and address printed, 100 orders to book, best quality, heavy glazed paper, latest form. Sample sheet free for the asking. Not less than 500; \$5.25 for 500 (5 books) postage extra; \$8.50 per 1000 (10 books), postage extra. Postage extra, 5c per book. Always give plain copy of firm name and address so that no mistake in printing will occur.

DELIVERY BOOKS—Bound in paper cover, ruled, showing name of customer, postoffice address, amount of order, how settled, etc. For 24 accounts, 50 cents per dozen, postpaid; for 72 accounts, 75 cents per dozen, postpaid; for 120 accounts, 85 cents per dozen, postpaid; for 168 accounts, \$1.00 per dozen, postpaid. Half dozen at dozen rates. Inexpensive and mighty handy.

New Jersey:

"My order for nursery stock came just as I expected—on time. I was pleased of course, but better, my customers were pleased and they told me so."

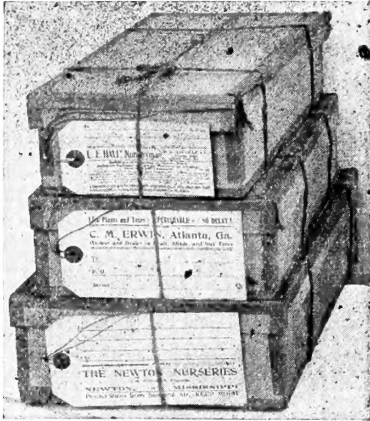

Printed Tags

SHIPPING TAGS—PRINTED

All Shipping Tags are printed to order. We usually ship second day after receipt of order though when the rush is on we are sometimes unable to do so. This year all tags are furnished unstrung but a bunch of good quality Tag String cut to the right length is included with each lot. NO ORDER FOR LESS THAN 500 WILL BE ACCEPTED.

Tags of Extra Quality, Waterproof with Re-inforced Brass Bound Eyelet.

PRICES INCLUDE STRINGS

	Per 500	Per 1000
Size No. 5 2½ x 4¼ inches, printed on one side.....	\$3.75	\$6.35
Printed on two sides	4.25	6.85
Size No. 7 2¾ x 5¼ inches, printed on one side.....	4.10	6.65
Printed on two sides	4.70	7.20
Size No. 8 3¼ x 6¾ inches, printed on one side.....	4.60	7.65
Printed on two sides	5.10	8.20

Note the large size (No. 8). This tag has plenty of room for address and Inspection Certificate on one side without crowding.

Always send copy showing how tags are to be printed. Samples on request.

NOTE—The No. 5 Tag is too small for Inspection Certificate. The No. 7 is too crowded if Inspection Certificate and address are used on one side. The No. 8 size is the best where Certificate is to be printed on the address side.

IF YOUR JOB CALLS FOR AN UNUSUAL AMOUNT OF TYPESETTING THERE WILL BE AN EXTRA CHARGE TO COVER.

Georgia:

"Please advise if you can duplicate the peach order shipped us Nov. 1st. We never saw a finer lot of trees than those just received."

PLATE BOOKS.

Salesman's Plate Books

(Shown in Foreground of Cut)

These Plate Books are of the loose-leaf type; easy to take out or insert plates. Plates are secured by brass screw-sockets at top; bound in black cloth, showing one plate at a time. They contain 100 plates in color showing Fruits, Small Fruits, Grapes, Shrubs, Vines, Shade Trees, Evergreens, Hedge Plants and Roses adapted to the general south. Neat and compact. Price, each \$5.55; postpaid, \$5.65.

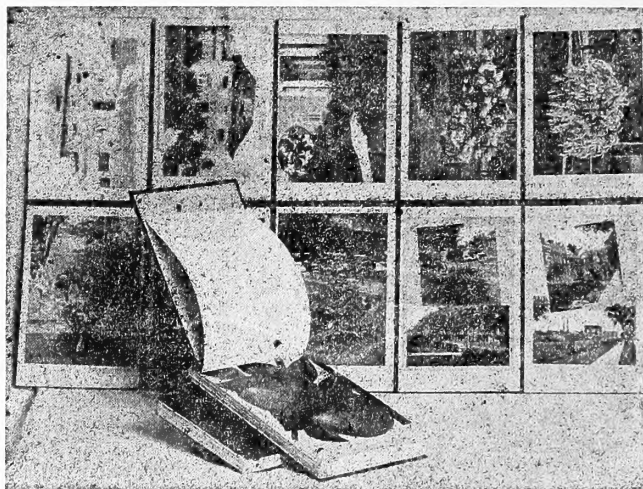

ORNAMENTAL PLATE BOOK

10 Plate Folder of Ornamentals

(Cut Shows Folder Open)

Here is a compact Folder-Plate-Book (size 5¾ by 8¾ folded—will slip in coat pocket) containing 10 plates of selected Shrubs and Hedges for the South. Also shows house and grounds before and after planting. Designed to aid the salesman in meeting the ever increasing demand for Ornamentals. Price, each \$1.60; postpaid \$1.65.

AUTOMATIC TACKING MACHINE

For fastening tags or cards to tree boxes, cars, etc. The slickest little labor saver in our packing house. No hunting for tacks, no finger pricks, fumbling for hammer or lost motion. Just lay it on top of tag or card and tap the knob with palm of hand, a light tap, quick as lightning, will tag a box so quickly and easily that it is a joy to do it. Instead of round headed tacks this little machine automatically staples the tag or card in place. Guaranteed to work on any wood. Money

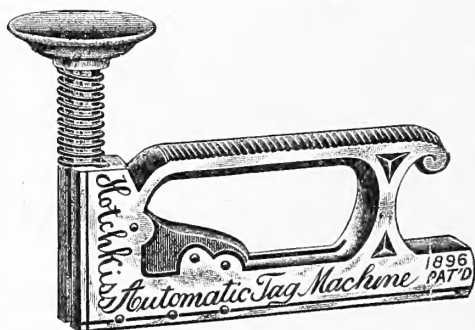

back if not satisfactory; will ship on thirty days trial to any responsible nurseryman. Machine guaranteed against breakage for three years. Machine each, \$1.75; staples, per box of 5,000, \$1.60; postage extra.



THE IDEAL NUT CRACKER

Here is a little novelty that is so handy and useful that we have added it to our list of Supplies. The Ideal Nut Cracker operates quickly and easily with no danger of hammered fingers. It keeps the shells from flying all over, and gives you "whole meats." Comes in an attractive box, makes a very welcome holiday gift. Simply place the nut in the cracker, place the palm of the hand over nut and turn the handle just enough to crack the shell and there you are.

PRICE

No. 2, Nickeled finish, each 60c, postpaid 65c; No. 4, Polished finish, each 85c; postpaid 90c.

The Ideal Nut Cracker

CHEMICALS FOR FUMIGATING

SODIUM CYANIDE (Merck & Co.'s 97-99%) Lumps, in original scaled tin packages, 1-lb. cans, \$1.10. Cyanide is excluded from the mails, but can be shipped by express or freight.

SULPHURIC ACID (Specific Gravity 1.83). Large, glass stoppered bottles, securely packed in cases ready for shipment. 10-lb bottle, \$3.50. Sulphuric Acid cannot be shipped by express, but can be shipped by freight.

To our Southern Trade:—

Remember that we still have in our Cool Storage House at Chase a good assortment of

FRUIT TREES SHRUBS ROSES

and that we can handle your orders for a month yet. As some varieties are running low it would be well for you to advise if we are to substitute in either grade or variety if necessary.

SPECIAL MENTION

ELBERTA PEACH AT CHASE—Can still do Elberta in June Buds 2 to 3 feet and 3 to 4 feet as handsome a lot as ever grew. They are in prime condition, perfectly dormant and can be planted for weeks yet.

Continue to send your orders as usual for assorted stock to—

CHASE NURSERY COMPANY
CHASE, ALABAMA.

