

ANSFIELD

NIVERSITY



ARONTAWAN



Worth the Climb

489



The first part of the document discusses the importance of maintaining accurate records of all transactions. It emphasizes that every entry, no matter how small, should be recorded to ensure the integrity of the financial data. This includes not only sales and purchases but also expenses and income. The text suggests that a consistent and thorough record-keeping system is essential for identifying trends and making informed decisions.

In the second section, the author addresses the challenges of budgeting and financial planning. It notes that many businesses struggle to stay within their budgets due to unforeseen expenses or changes in market conditions. The text provides several strategies to mitigate these risks, such as creating a contingency fund and regularly reviewing the budget to adjust for any deviations. It also highlights the importance of having a clear financial goal and a realistic timeline for achieving it.

The third part of the document focuses on the role of technology in modern business operations. It discusses how various software solutions, such as accounting systems and CRM tools, can streamline processes and improve efficiency. The text mentions that while technology offers many benefits, it also comes with its own set of challenges, including data security and the need for employee training. The author advises businesses to carefully evaluate their options and invest in technology that aligns with their specific needs and goals.

Finally, the document concludes with a section on the importance of customer service and relationship management. It states that providing excellent customer service is not just a nice-to-have but a critical component of long-term success. The text suggests that businesses should invest in training for their staff and implement systems to track customer feedback. By building strong relationships with their customers, businesses can increase loyalty and drive repeat sales.



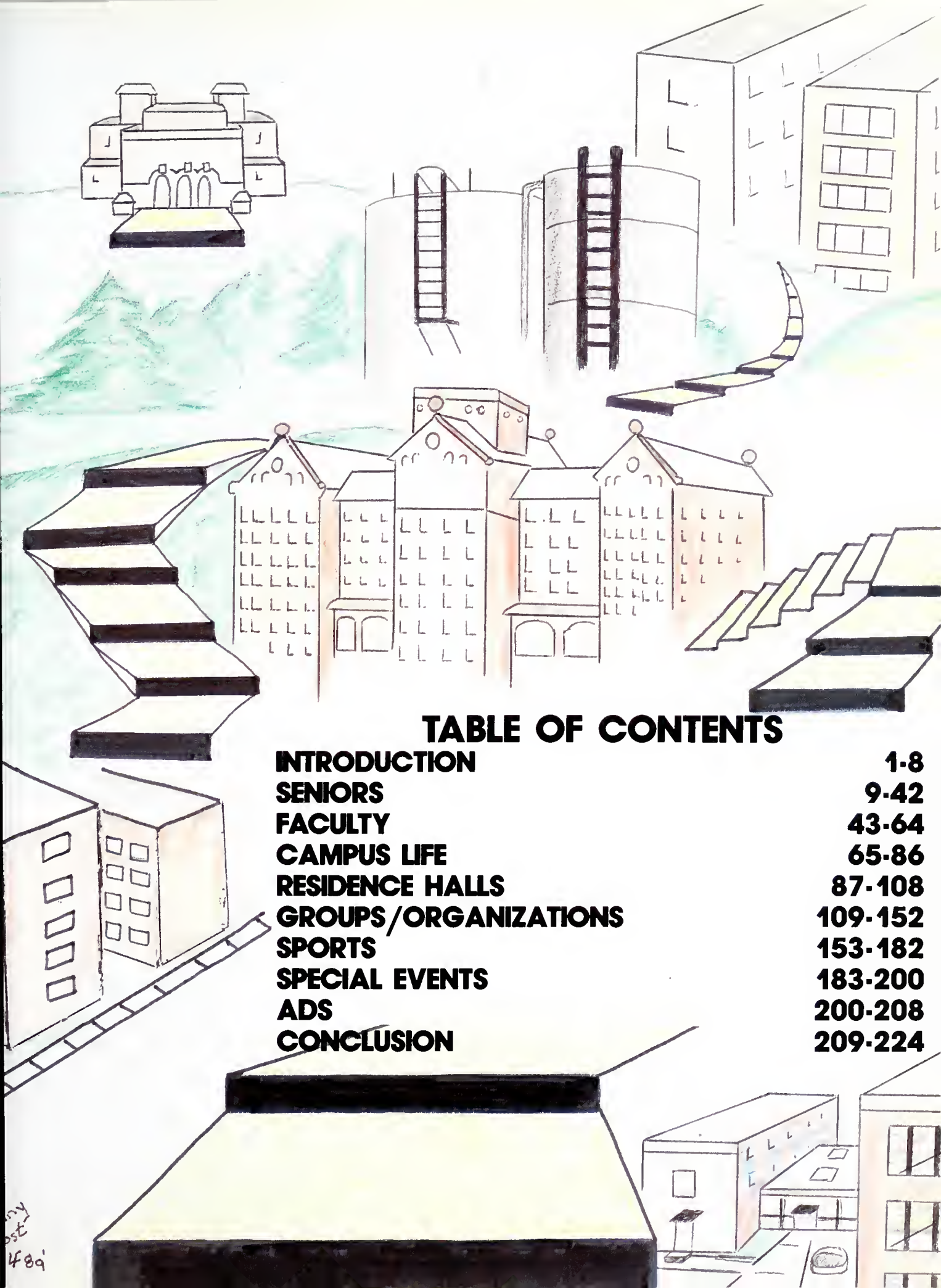

TABLE OF CONTENTS

INTRODUCTION	1-8
SENIORS	9-42
FACULTY	43-64
CAMPUS LIFE	65-86
RESIDENCE HALLS	87-108
GROUPS/ORGANIZATIONS	109-152
SPORTS	153-182
SPECIAL EVENTS	183-200
ADS	200-208
CONCLUSION	209-224

my
post
1989

So many steps to climb, so many hills to conquer, and this is just to get to your first class at the ungodly hour of 8 a.m.! Did you ever notice that no matter where you go on this campus you either have to climb up or down a hill or an infinite number of steps? But, isn't it worth it? (We think you should sit down to read the rest of this.) After all the steps we've climbed and all the mountains we've conquered didn't we come out of this institution having bettered ourselves for completing this journey? Sure, at times the mountains seemed too high, the steps too long, but hung in there determined to finish what we started. Perhaps, we gained a little wisdom along the way. Well, what do you think? Is it worth it to you? If it is, turn the page and begin your journey into . . . the *Carontawan*. Do do do do do do . . .



You guessed it, it's MU!



Below Left: Where did all of the cars go?



Above: What a view! Below Right: Take a stroll through the park





I have to do what to get an A!?!

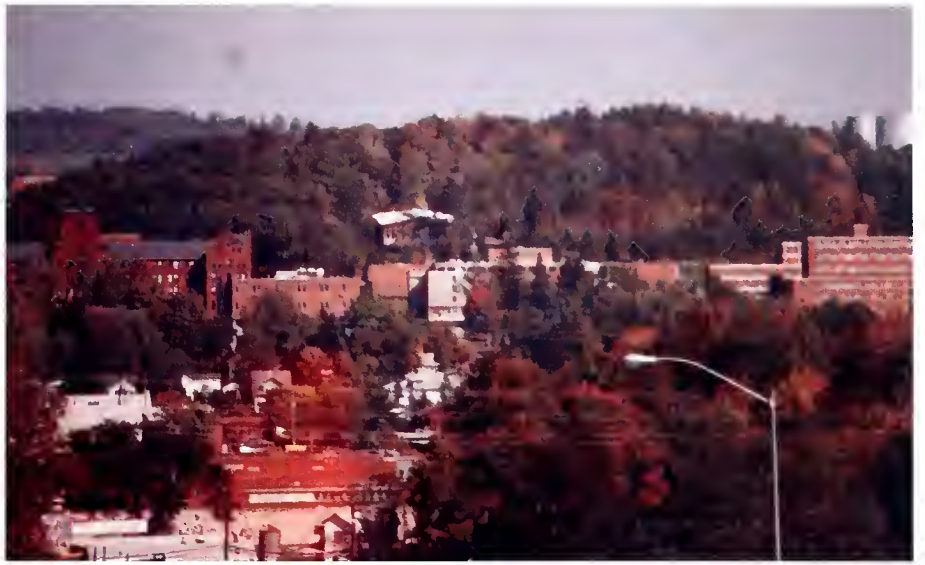

MU from 15



Wouldn't you like to tiptoe through those?



It's not raining!!



The new Zanzibar

HOMECOMING - 1988

The day was full of excitement, hope, and laughter. It was a day of anticipation for many. The Mounties came out determined to win and win they did. They gave homecoming that extra special something. We, the Carontawan staff, would like to say congratulations on a job well done. To her royal highness, Deneida, you represent the best of Mansfield. To all those who worked hard to make the 1988 homecoming a success the Carontawan staff would like to say, "good going dudes!"



"Mom, can we keep him?"



Above: Deb, are we having fun yet? Below: Lisa takes her final ride as queen.





A hunting we will go.



We escaped from Butler!



I took a shower for this?



"Do you think we could stop at Mr. Donuts?"



You do Pinecrest proud.



Here comes the fuzz!



Defenders of tomorrow.



"What exactly is this song we are playing?"



Typical Mansfield students!



"I can't believe they didn't give us live ammunition!"



Ah . . . isn't that the wrong shoe color?!

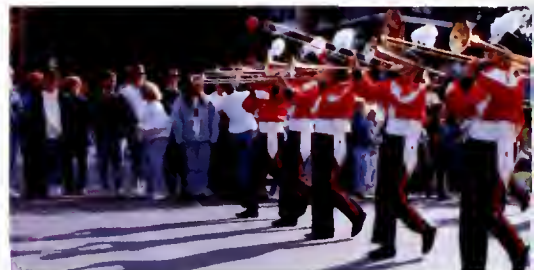

Me and my shadow.



"Are you sure it's the right note?"



Queen Deneida; enjoy the year!



"MINE!"



"Yeah, we're proud of this award!"



"Does this mean I get a 4.0?"



Tackle, the Mountie way!



The lone trumpet player



The huddled masses.



"Autographs anyone?"



"Nothing can keep us down!"



The fearless leader



"I know the answer!!"



We, the staff of the Carontawan, would like to wish all the seniors good luck as you leave Mansfield University. You started out as a freshman, that was the year you built up your leg muscles on these beautiful hills. Then you moved on to being sophomores. Ah, yes, step two, the climb was getting more difficult. But you made it. Now, you must remember your junior year. You were getting closer to the top step. The climb was difficult but you could see yourself three-quarters of the way to meeting your goal. Now you are on the top step as seniors. There is a door, as you know, at the end of these steps. You will soon be participating in the graduation exercises which will open the door to the world. The next step you make will take you into a career or perhaps it will take you on to graduate study. Whatever you do, always remember that you took those first steps here at MU. Again, good luck and congratulations.

The Carontawan Staff



Randy S. Abrams
Business Administration



Denise P. Alessandrine
Psychology/Human Relations



JoAnn Alteri
Child & Family Services

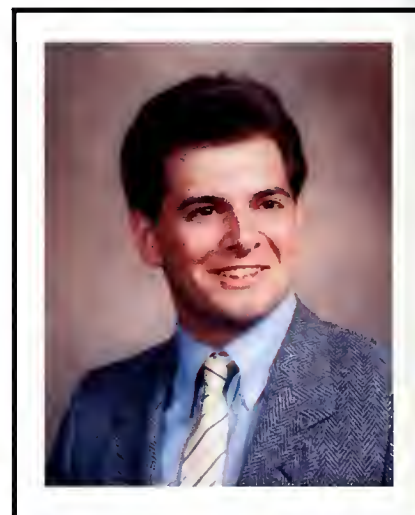

Mark Anthony Anelli
Spanish



Colleen P. Ayers
Business Administration



Sharon J. Bair
Elementary Education



Lisa R. Baker
Art Education



Philip A. Baldo III
Chemistry



Stephen A. Baranko
Information Systems



Joan Marie Barker
Elementary Education



Randall Beasley
General Studies-Business Related



Susan K. Beck
Elementary Education



Rick Beers
Business



Ellen E. Bentzel
Dietetics & Home-Ec Education



Barbara L. Berry
Special Education



Thomas Bialas
Criminal Justice

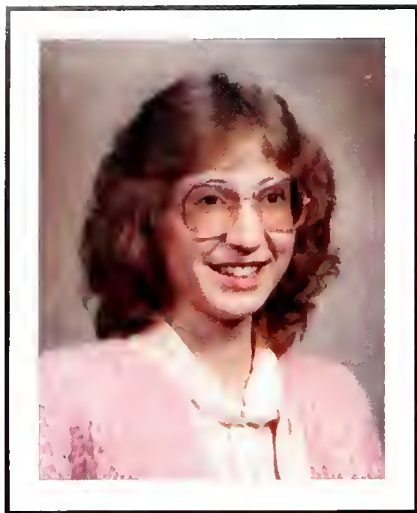

Amy Boos
Dietetics



Debra A. Booths
Business Administration



Michelle R. Bowersox
Music Therapy

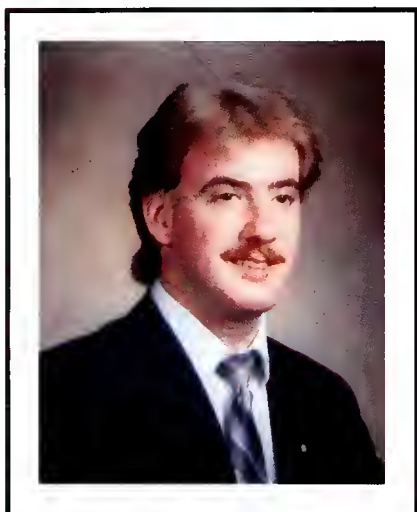

George J. Bradshaw Jr.
Music Education

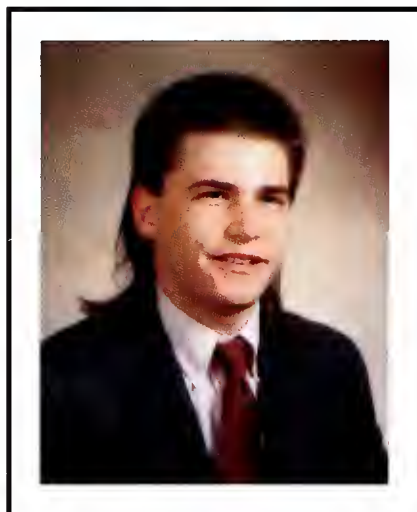

Jeff R. Bridgman
Economics



Tara Inez Brink
Business Admin./Travel & Tourism



Tyrone E. Brittingham
Criminal Justice



Julie A Brooks
Elementary Education



Elizabeth Barrett Brown
Elementary Education



Jillanne L. Brown
Psychology/Human Relations



Laura D. Brown
Music Education



Lisa Diane Butler
Business Administration



Carol Lynn Button
Home-Ec Education



Kimberley Cady
Elementary Education



Jennifer S. Campbell
Clothing/Textiles



Manuel (Pat) Campbell
Computer Science

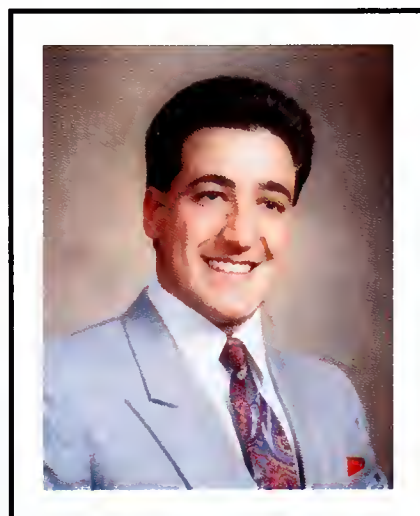

Richard F. Carey
Geography (Env. Sci.)



Michael P. Carico
Spanish



Carolee A. Case
Exceptional Persons



Filomena Clarke
Dietetics



Lt. William M. Clemons IV
Criminal Justice



Maureen M. Clifford
Chemistry



Amy Beth Cochran
Special Education



Vincent M. Comiskey Jr.
Earth & Space Science



Shelley Anne Conklin
Music Therapy



Patrick John Conner
Criminal Justice



James Cosgrove
Criminal Justice



Susan G. Craddock
Special Education



Sharon R. Dehaas-Mason
Psychology



Dorothy C. Demalis
French



Christine Derenick
Business Administration



Joseph W. Dinan
Elementary Education



Denise T. Dougherty
Mass Communications
Public relations/Broadcasting



Denise S. Duncan
Mass Communications
Public Relations/Broadcasting



George Calvert Eckenroad
Criminal Justice

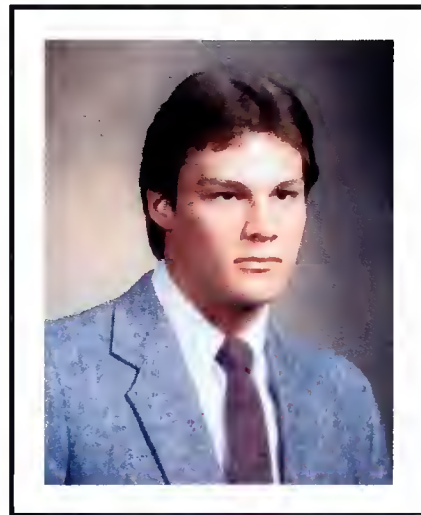

Blaine A. Eddy
Elementary Education



Kathleen Jonella Eiswert
Elementary Education



Andrea Ellinger
Art History



Cindy Erway
Information Systems



Gregory S. Erway
Computer Science



Lisa Faunce
Special Education

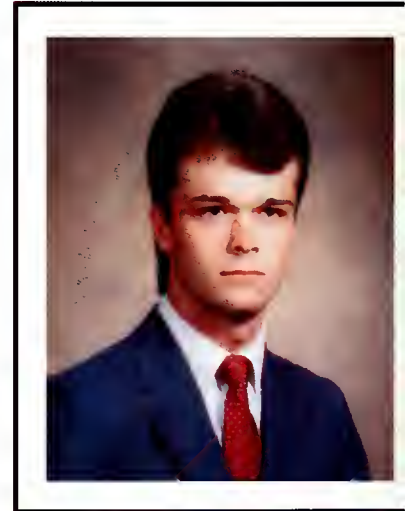

Randy Felt
Secondary Ed.-Social Studies



Michelle M. Flail
Food Service Mgt.



Kelly Lynn Folk
Business



Julie M. Freeman
Special Education



Lawrence D. Frey III
Information Systems



KathyAnn Gabriele
Dietetics



Tracey Anne Galanaugh
Music Education



Kathleen Marie Galeo
Mass Communications/Journalism



Patricia A. Giblin
Special Education



Jennifer L. Griffith
Communications



Marc Kevin Griggs
Criminal Justice



Jodi L. Gruver
Home-Ec Education



Amy Carole Guilfoyle
Elementary Education



James M. Gulick
Chemistry



Sanjay Gupta
Business Administration



Lisa Marie Guthrie
Music Merchandising

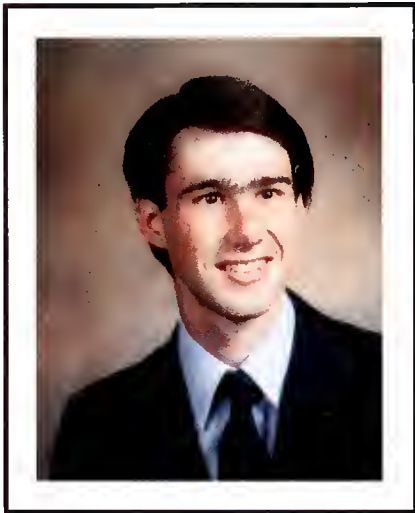

Jeffrey M. Haller
Computer Science
Business Administration



David Hechler
General Studies



Tracy Allen Helleman
Fishery Science



Michael G. Hemperly
Criminal Justice



Jill Henninger
Elementary Education

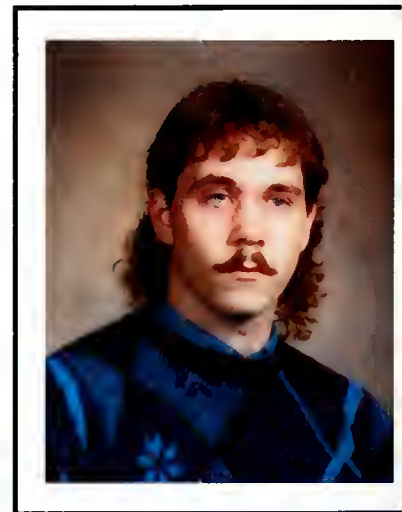

Fred Hetrick Jr.
Criminal Justice

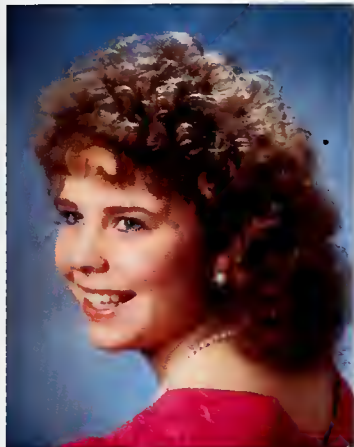

Mary Kaye Holden
Music Therapy



Robert Louis Horvath
Business Administration



Barbara Hughes
English



Helen Silver Hughes
Dietetics



Melanie M. Jenks
Special Education



Christine (Becky) Johnson
Fashion Merchandising



Christine Katinas
Elementary Education



Jill Annette Kemp
Public Relations/Broadcasting



Michael T. Ketterman
Elementary Education



Jodi L. Kishbach
Psychology/Human Relations



Louis F. Kitchner IV
Music Education



Pamela Jo Kittle
Criminal Justice



Teresa Lynn Kleiser
Social Studies



Audrey Klingemaier
Travel/Tourism



Amy Lynne Koernig
Business Administration



Melanie Leigh Kotansky
Psychology



Rhonda Sue Kriczky
Travel/Tourism



Pamela Jeanne Kukuvka
Public Relations



Carol Lynn Kuter
Business Administration



Monte Lawson
Criminal Justice



Mari Louise Lazarski
Dietetics



Patricia A. Lombard
Elementary Education

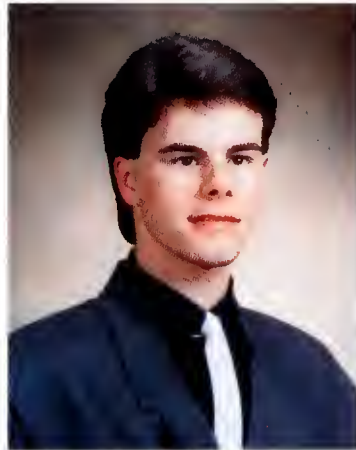

Edward M. Lonzinski
Music/Theatre



Jeffrey S. Loomis
Criminal Justice



Jeffery Stephen Lucash
Business Mgt.



Dawn Marie Lynn
Political Science



Lois Lyon
Math



Shawn T. Madigan
Business/Acctg.



Kimberly Martin
Business Administration



James A. Marini
Music Education



Tami S. Marvin
Communications/Public Relations



Colin L. Matz
Physics Education



Richard Alan Matz
Education



Edward McCoy
Criminal Justice



Matthew A. McDermott
Business



Marie B. McDonald
Special Education



Rhonda Lee McDonald
Criminal Justice



Joseph McGinley
Criminal Justice



Faith McMahon
Dietetics



Jamie Merritt
Biology/Criminal Justice



Jill Miller
Elementary Education



Lisa Ann Miller
Criminal Justice



Kimberly Lin Minard
Elementary Education

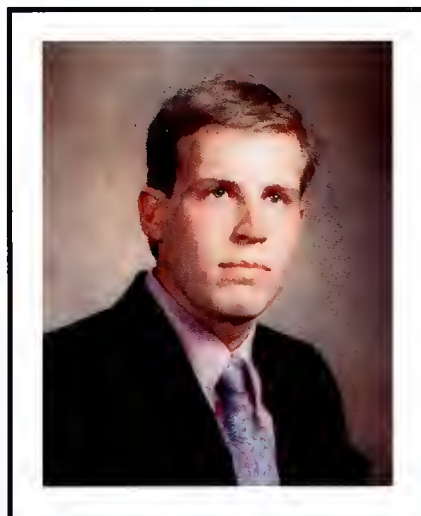

Steven L. Minnich
Political Science

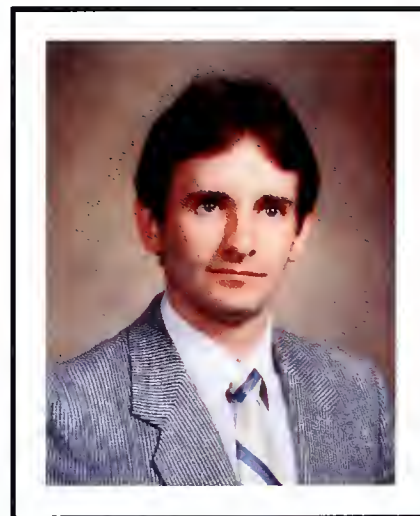

David C. Moore
Secondary Ed. Earth & Space Science



Bette Renee Morris
Business Administration



Derin C. Myers
Criminal Justice



Jenell R. Nelson
Elementary Education



Karen O'Brien
Psychology

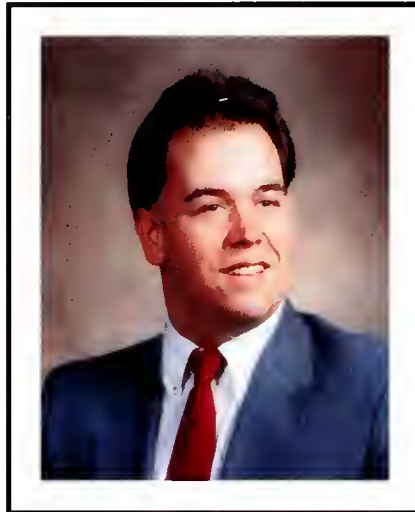

Allen Orshal
Communications



Keith Orts
Criminal Justice



Douglas C. Orzolek
Music Education



Jeffrey Osmond
Criminal Justice



Dorothea Lynn Painter
Dietetics



Terry Lee Pierce
Personnel Administration



Jennifer Pike
Special Education



Kevin Michael Pomian
Criminal Justice



Patricia M. Porro
Mass Communications



Patricia A. Pretti
Psychology/Personnel Administration



Lewis B. Prough Jr.
Business Administration



Gregory J. Purdy
Secondary Ed. ROTC



Beth A. Purviance
Travel/Tourism



Matthew B. Puterbaugh
Music Education

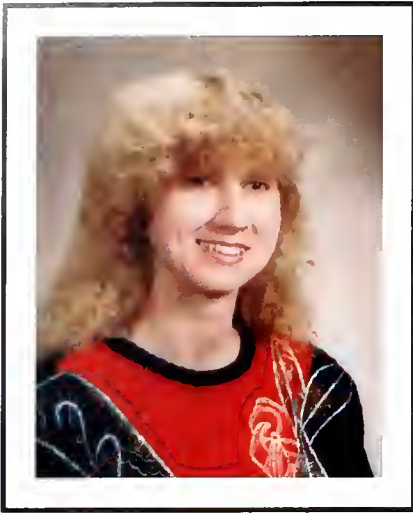

Chris Putnam
Criminal Justice

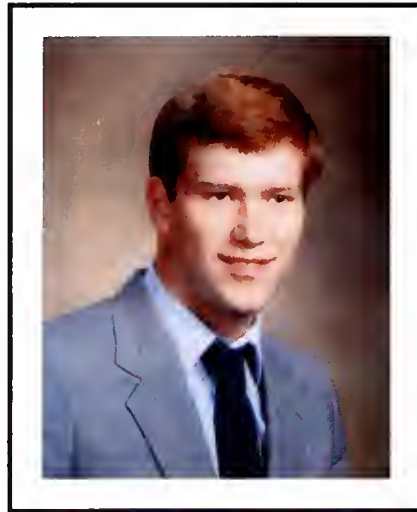

William M. Quartz
Fishery Science



Cara Quick
Secondary Ed.-Mathematics



Richard J. Radgoski
Information Processing



Daphne R. Reed
Dietetics/Food Service Mgt



Bonnie K. Rhodes
Criminal Justice



Daniel R. Ricci Jr.
Business Administration



Jill Eileen Rimmer
Elementary Education



Leon W. Roberts Jr.
Personnel Administration-Psychology



Pamela Rodder
Travel/Tourism



Ellen M. Rogers
Biology



Brenda Root
Geography/Environmental Sciences



Jeanienne Ann Sales
Computer Information Science



Deborah Ann Salvitti
Business Administration



Lori Santiso
Home-Ec. Education



Julia Schmidt
Elementary Education



Wendy J. Schrecengast
Music Education

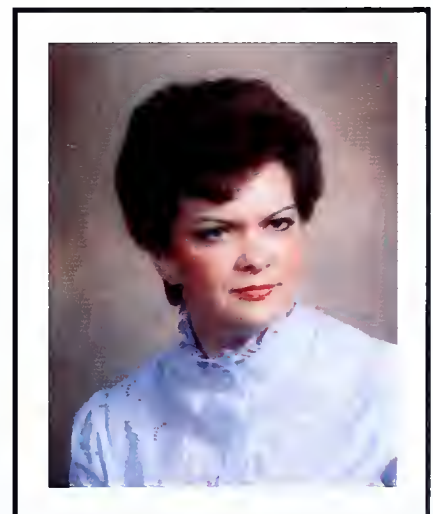

Charlene L. Seelye
Business Administration



Michael A. Semmel
Geography



Michael P. Sexsmith
Criminal Justice



Brenda L. Seymour
Exceptional Persons



Theresa M. Sharp
Elementary Education



Barry Shea Jr.
German/French



James D. Shedden
Elementary Education



Thomas J. Sholtis
General Studies



Tracy L. Simasek
Elementary Education

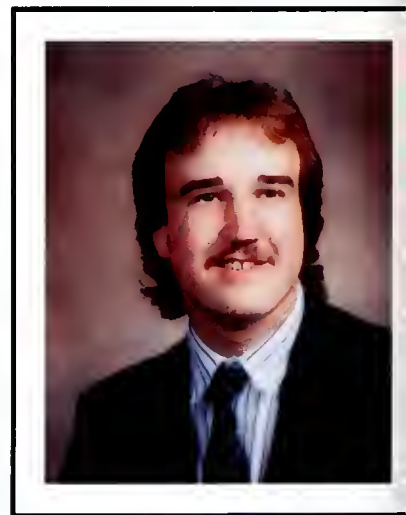

Todd B. Smeltz
Chemistry/Math Ed.



Amy Beth Smist
Special Education



Stephanie Kay Smolock
Criminal Justice



Robert Sohns
Liberal Arts



Carolyn G. Speiser
Elementary Education



Elizabeth R. Spencer
Elementary Education



Barbara L. Stainbrook
Chemistry



Donna Marie Stewart
Elementary Education



Brigitte Stockholm
Physics Education



Wendy Stone
Political Science



Cheryl N. Strauser
Special Education



Susan E. Studer
Dietetics



Lisa Marie Sweden
Personnel Administration



Ann M. Taylor
Food Service Mgt.



Virginia Clark Terry
Elementary Education



Jeanine Teresa Thurston
Special Education



Barbara Ann Ulmer
Elementary Education



April E. Velie
Elementary Education

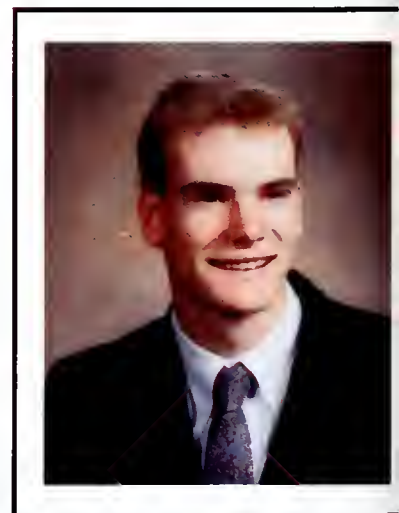

Bruce Vickery
Political Science

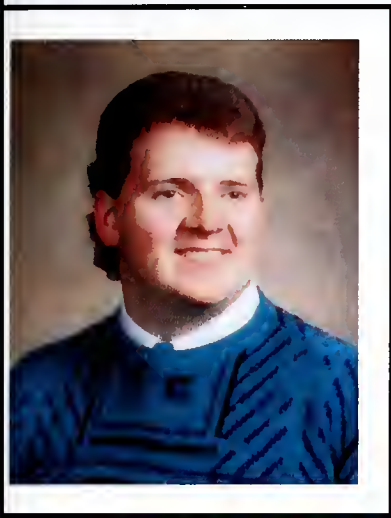

Christopher Visavati
Studio Art, Advertising

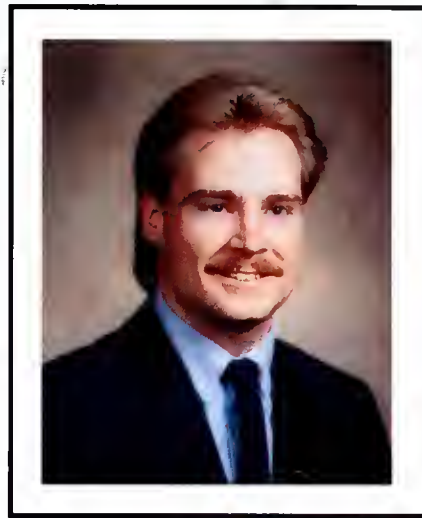

Stephen Alexander Wanczyk
Food Service Mgt.



Cindy M. Warriner
Business Administration



Bruce A. Wells
Business Administration



Nicole E. Werni
Dietetics



Blythe M. Westbrook
Elementary Education



Robert Thomas Whiteman
Criminal Justice



Haritha Wijewardene
General Studies-Business



Sean Will
Criminal Justice



Ellen C. Wink
Travel/Tourism



Jane C. Wolfe
Travel/Tourism



Betsy C. Wyman
English



Lisa May Ziegler
Child/Family Services



Elizabeth Brown
Elementary Education









Seniors

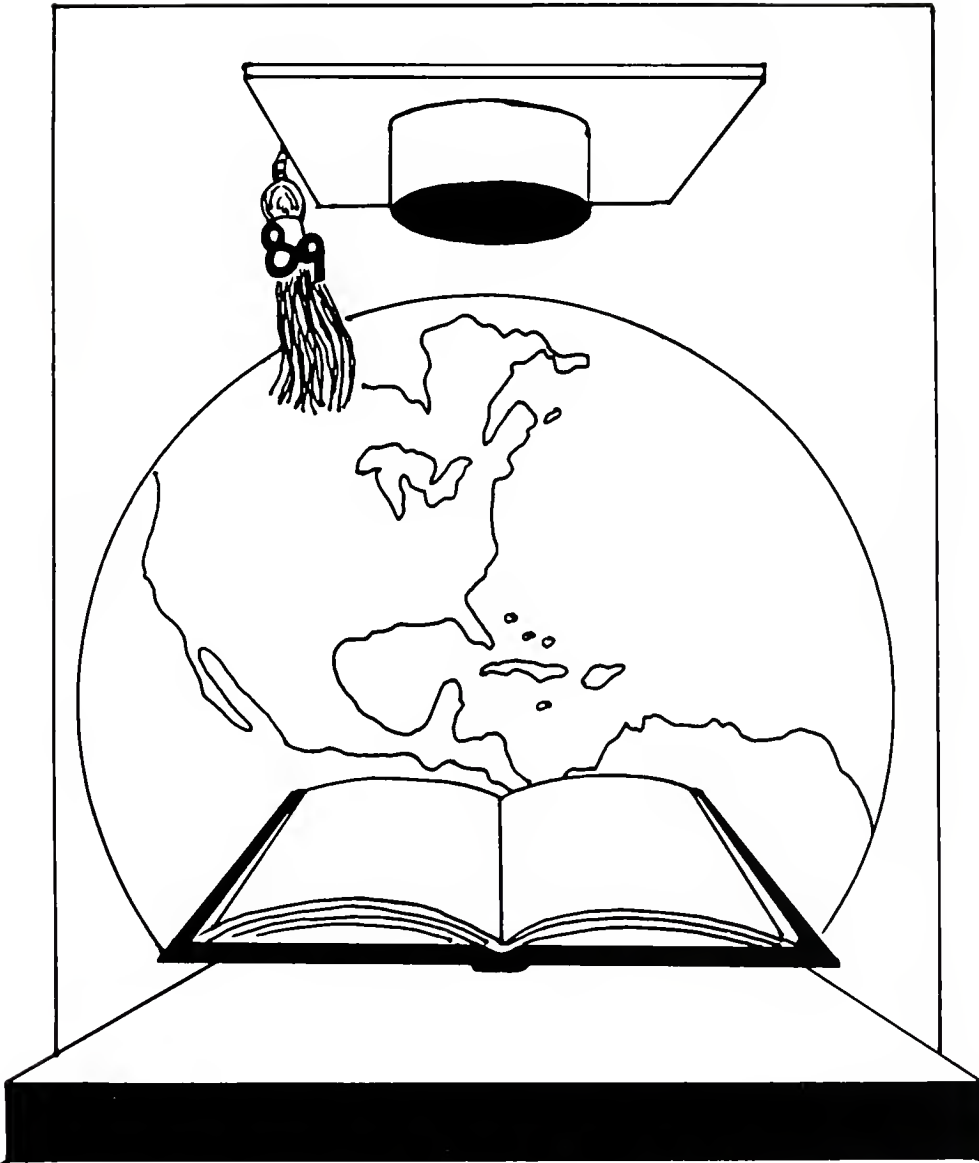

Randy S. Abrams E. Smithfield, PA; Intercollegiate Track and Field; ARHC; Hemlock Hall Council President; Intramurals

Denise P. Alessandrine Philadelphia, PA

JoAnn Alteri South Waverly, PA; NTAEYC

Mark Anthony Anelli Lake Ariel, PA; Interfraternity Council Lambda Chi Alpha-Vice President; Spanish Club-President; Committee on Finance; Student Government; Student Assistant to Women's Volleyball Team

Colleen P. Ayers Wellsboro, PA; Non-Traditional Students Club

Sharon J. Bair Wellsboro, PA; Kappa Delta Pi

Lisa R. Baker Sayre, PA; NAEA; Art Students Guild; Project Pride

Philip A. Baldo III Mansfield, PA; Intercollegiate Football; Lambda Chi Alpha; Sigma Zeta; Chemistry Club

Stephen A. Baranko McAdoo, PA; Varsity Baseball

Joan Marie Barker Emporium, PA; Yearbook-Layout Editor Cedarcrest Hall Council; PSEA

Randall Beasley Pottstown, PA

Susan K. Beck Allenwood, PA; PSEA-President; Athletic Trainer; Laurel Hall Council-President; NTAEYC; ARHC

Reck Beers Warren Center, PA

Ellen E. Bentzel Thomasville, PA; Omicron Gamma Pi; Kappa Omicron Phi; Student Dietetic Association; Sisters of Social Service

Barbara L. Berry Hornell, NY; CEC; Kappa Delta Pi-Treasurer

Thomas Bialas Roselle Park, NJ; Baseball

Amy Boos Westfield, PA; Sigma Zeta-Treasurer; Kappa Omicron Phi-President and Vice-President; Campus Christian Fellowship; Student Dietetic Association

Debra A. Booths Waymart, PA; Alpha Sigma Tau; Swim Team

Michelle R. Bowersox Beavertown, PA; Music Therapy Club; National Association of Music Therapy; National Association of Saxophone Alliance; Mansfieldians; Sax Quartet; Wind Ensemble

George J. Bradshaw Jr. Wrightsville, PA; Concert Wind Ensemble; Kappa Kappa Psi-Vice-President; MENC; NAJE; International Trumpet Guild

Jeff R. Bridgman Mansfield, PA; Tau Kappa Epsilon-President, Chaplain; Alumni Chairman

Tara Inez Brink Almond, NY; Women's Swimming; Phi Beta Lambda; Maple Hall Council

Tyrone E. Brittingham Philadelphia, PA; BSU-President; Kappa Alpha Psi Fraternity, Inc. - Parliamentarian; Committee of Finance; Human Relations Committee Ad-Hoc Minority Concerns Committee

Julie A. Brooks Endicott, NY; RA; Hall Council, Women's Swim Team

Elizabeth Barrett Brown MT. Vernon, NY; Kappa Phi; Campus Ministry; PSEA; College Republicans

Jillanne L. Brown Towanda, PA; UCM; Students United in Ministry; Campus Christian Fellowship; Equestrian Club; Psychology Club; Kappa Phi; CEC

Laura D. Brown Williamsport, PA; Concert Wind Ensemble-Soloist; Concert Choir-Soloist; Orchestra-Principle; Symphonic Band-

Soloist; Marching Band-Drill Instructor; Tau Beta Sigma-Treasurer; Who's Who in American Colleges and Universities; PA Intercollegiate Band and Chorus; Phi Sigma Pi; Chamber Singers; Kreuzscher Scholarship Winner; MU Clarinet Quartet. Dean's List; MENC

Lisa Diane Butler Ekland, PA; Phi Beta Lambda-Secretary

Carol Lynn Button Ekland, PA; Omicron Gamma Pi-Treasurer Kappa Delta Pi; Kappa Omicron Phi-Historian and President; Phi Sigma Pi; Alpha Sigma Alpha-Standards

Kimberley Cady Westfield, PA

Jennifer S. Campbell Strasburg, PA; Delta Zeta

Manuel (Pat) Campbell Athens, PA; Commuter Student Association-President

Richard F. Carey Laflin, PA; Geography Club-President Sigma Zeta

Michael P. Carico Arnot, PA; National Dean's List-1987

Carolee A. Case Wellsboro, PA; CEC; Non-Traditional Students Club

Filomena Clarke Glenolden, PA; Student Dietetic Association; Alpha Chi Rho Little Sister

Lt. William M. Clemons IV. Hillside, NJ; Kappa Alpha Psi-President; BSU; ROTC

Maureen M. Clifford Ardmore, PA; Chemistry Club - Secretary

Amy Beth Cochran Sheffield, PA; CEC; Kappa Phi-President; CEC-Secretary and Treasurer; Lambda Sigma; Kappa Delta Pi-President; Campus Ministry; ROTC; Special Education Student Advisory Board, Festival Chorus

- Vincent M. Comisky Jr. Middlesex, NJ; Geology Club; PSEA; WXMU; Track-Captain
- Shelley Anne Conklin Elmira, NY; Wind Ensemble-French Horn Principal Chair; Music Therapy Club
- Patrick John Connor Brick, NJ
- James Cosgrove Elmira Heights, NY; Football-Captain
- Susan G. Craddock Tarpon Springs, FL; Zeta Tau Alpha-President, Housing, Educator; Field Hockey; WXMU; Cedarcrest Hall Council; Intramural Softball and Volleyball; CEC
- Sharon R. Dehaas-Mason Troy, PA; Psi Chi; Stained Glass Association of America; Student Rep. for the Psychology Steering Committee
- Dorothy C. Demalis Shenandoah, PA; Sisters of Social Service-Secretary
- Christine Derenick Taylor, PA; Phi Beta Lambda-Treasurer; Peer Counselor
- Joseph W. Dinan Mainesburg, PA
- Denise T. Sougherty Warminster, PA; Zeta Tau Alpha
- John P. Drumm Staton Island, NY; Lambda Chi Alpha; SGA; Big Brother Program; IFC; Hemlock Hall Council; MAC; Track; Cross-Country
- Denise S. Duncan Pittsburgh, PA; Zeta Tau Alpha-Vice-President
- George Calvert Eckenroad Roaring Spring, PA; RA; Sports Information Staff
- Blaine A. Eddy Hughesville, PA; MU Tennis Team; Alpha Chi Rho; IFC
- Kathleen Jonella Eiswert Williamsport, PA; Laurel Hall Council; Maple Hall Council; PSEA; Peer Counseling
- Andrea Ellinger Red Lion, PA; Sisters of Social Service MU Art Guild; German Club; Peer Counselor
- Cindy Erway Mansfield, PA; Sisters of Social Service-Treasurer; Co-Ed Intramural Sports
- Gregory S. Erway Horseheads, NY; Alpha Chi Rho
- Lisa Faunce Apalachin, NY
- Randy Felt Sayre PA; Men's Track Team
- Michelle M Flail Kutztown, PA; Student Athletic Trainer Ski Club-Treasurer
- Kelly Lynn Folk Mifflinburg, PA; Ski Club
- Julie M. Freeman Painted Post, NY; Field Hockey; CEC
- Lawrence D. Frey III Mansfield, PA; WXMU; Flashlight
- Kathlynn Gabriele Levittown, PA; Omicron Gamma Pi-Parliamentarian; Student dietetic Association; ARHC
- Tracey Anne Galanaugh Glenolden, PA; Concert Wind Ensemble; Concert Choir; Chamber Singers; MU Woodwind Quintet; Tau Beta Sigma-Treasurer
- Kathleen Marie Galeo Wernersville, PA; Flashlight-NEWS Editor; Maple Hall Council; ARHC; SGA-Corresponding Secretary; WXMU
- Patricia A. Giblin Elmira, NY; CEC
- Jennifer L. Griffith Montrose, PA; Sisters of Social Service-President, Ritualist; Forensics; WNTE
- Marc Kevin Griggs South Williamsport, PA; ROTC
- Jodi L. Gruver Montgomery, PA; Omicron Gamma Pi; Maple Council. ARHC; Students United in Ministry
- Amy Carole Guilfoyle Apalachin, NY; Phi Sigma Pi-Sergeant at Arms; Big Sister Program; WXMU; SPSEA
- James M. Gulick Newark Valley, NY; Basketball; Lambda Chi Alpha; Sigma Zeta-President; Phi Sigma Pi; WXMU; Chemistry Club; RA
- Sanjay Gupta New Delhi, India; MISO-Parliamentarian; Badminton Club-President
- Lisa Marie Guthrie Wellsboro, PA; Concert Choir; Chamber Singers; Wind Ensemble; MEIEA
- Jeffrey M. Haller Rochester, NY
- David Hechler Mechanicsburg, PA; Phi Kappa Theta-Rush Chairman, Chaplain; Hall Council
- Tracy Allen Hellerman Nicholson, PA; Aquaculture Club-President; Alpha Chi Rho
- Michael G. Hemperly Lancaster, PA; Alpha Chi Rho-President and Vice-President; IFC Exec Board Member
- Jill Henninger Millersburg, PA
- Fred Hetrick JR. Sunbury, PA; Intramurals; Criminal Justice Club
- Mary Kaye Holden Sayreport, NY; Music Therapy Club; Mansfieldians; Caamber Singers; Brewskette
- Robert Loies Horvath Scranton, PA; Intramurals-Basketball, and Football; Tau Kappa Epsilon-Sargeant at Arms, Hegaman; Phi Beta Lambda
- Barbara Hughes Turbotville, PA; Alpha Sigma Alpha; Student PSEA
- Helen Silver Hughes Turbotville, PA; Student Sietetic Association
- Milanie M. Jenks Horseheads, NY; Sisters of Social Service; CEC; Ski Club

Christine (Becky) Johnson Scotch Plains, NJ; MAC; Omicron Gamma Pi

Christine Katinas Port Jefferson Station, NY; Phi Sigma Pi; PSEA; Big Sister Program; Sigma Alpha Beta

Jell Annette Kemp Mill Run, PA; WXMU; Flashlight; Public Relations Society-President; Lambda Sigma-President; Phi Sigma Pi Flag Corps-Captain MAC

Michael T. Ketterman York, PA; Tau Kappa Epsilon-Historian, Rush Chairman; Baseball; Student Teacher; Hemlock Hall Council

Jodi L. Kishbach Berwick, PA; Zeta Tau Alpha-President; Wrestling Manager; Mountie Mascot; Field Hockey; Cedarcrest Hall Council; Intramural Volleyball Referee; Lambda Chi Alpha Sweethearts

Lousi F. Kitchner IV Susquehanna, PA; Music Educators National Conference-Vice President; Kappa Kappa Psi-Historian; Cedarcrest Floor Rep; Cedarcrest Hall Council-Vice President; Marching Band; Symphonic Band, Concert Wind Ensemble; Orchestra; 2 Musicals, TUBA, Intercollegiate State Band; Intramural Volleyball

Pamela Jo Kittle Mansfield, PA; Criminal Justice Club-President

Teresa Lynn Kleiser York, PA; Hall Council; Sisters of Social Service; Yearbook; Phi Gamma MU

Audrey Klingensmaier York, PA

Amu Lynne Koernig Basking Ridge, NJ; Alpha Sigma Alpha

Melanie Leigh Kitansky Berwick, PA; Psi Chi; Phi Sigma Pi-Vice President, Treasurer; Psychology-President

Rhonda Sue Kriczky Pottstown, PA; Tau Kappa Epsilon-Little Sister; Cedarcrest Hall Council; Mountie Marchin Band

Pamela Jeanne Kukulka Palmyra, NY; Sisters of Social Service-President; Forensics-President; Fine Arts Committee-Rep.; Public Relations Society-Secretary; MAC-PR Director; United Campus Ministry-Retreat Director; Flashlight

Carol Lynn Kuter Auburn, NY

Monte Lawson Jamestown, NY; Lambda Chi Alpha

Mari Louise Lazarski Kulpmont, PA; Phi Sigma Pi; Kappa Omicron Pi; Student Dietetic Association-Delegate; Maple Hall Council

Patricia A. Lombard Athens, PA

Edward M. Lonzinski Great Bent; University; Concert Choir; Mansfieldians

Jeffrey S. Loomis Mansfield, PA; Criminal Justice Club-Vice President; University Players

Jeffery Stephen Lucash Pottstown, PA; Hemlock Hall Council-Secretary; Intramurals; Maple Hall Athletic Council-General Manager; Maple Hall Council

Dawn Marie Lynn Hagerstown, MD; Mansfield Marching Band Colorguard-Instructor; MAC; Symphonic Band; 3rd Grade CCD Teacher; Politics and Government Club-President Tau Kappa Epsilon Little Sisters-President; Phi Sigma Pi-Secretary; WXMU

Lois Lyon Elkland, PA

Shawn T. Madigan Sayre, PA; Phi Kappa Theta-Treasurer

Kimberly Martin Shrewsbury, PA; Cheerleader-Captain, Co-Captain; Phi Sigma Pi-Vice President; Lambda Chi Alpha Sweetheart

James A. Martini Berwick, PA; Kappa Kappa Psi-President; North American Saxophone Alliance-MU Chapter President; MENC; Concert Wind Ensemble; Jazz Band; Marching Band; Saxophone Quarter

Tami S. Marvin Covington, PA; Public Relations Society-Vice President; Ski Club; Flashlight

Colin L. Matz Galetton, PA; MAC-Movie Chairman; Sigma Zet-Vice President

Recharl Alan Matz Galetton, PA

Edward McCoy Williamsport, PA; Tau Kappa Epsilon

Matthew A. McDermott Oakland, NJ; Tau Kappa Epsilon

Marie B. McDonald Barnesville, PA; CEC-President-elect, President; Kappa Phi-Secretary, Chaplain; Campus Ministry; Intramural Volleyball; Special Education Student Advisory Board; Festival Chorus

Sean M. Will Lewisburg, PA; Weightlifting Club; Dean's Lists

Rhonda Lee McDonsld Wilcox, PA; Lambda Alpha Epsilon-President; Hall Council

Joseph McGinley Tamaqua, PA

Faith McMahon Mansfield, PA; Student Dietetic Association; Act 101 Advisory Board-Student Rep; Dean's List

Jamie Merritt Troy, PA; Alpha Sigma Tau; Ski Club; Big Sister Program; Biology/Chemistry Tutor; National Dean's List; Mansfield's Dean's List

Jill Miller Wellsboro, PA; Kappa Delta Pi

Lisa Ann Miller Allenwood, PA; Criminal Justice Club; Lambda Alpha Epsilon

Limberly Lin Mimard Roulette, PA; Tioga County Friends of Youth

Steven L. Minnich Allentown, PA; WXMU; Sigma Tau Gamma

David C. Moore Wellboro, PA

Bette Renee Morris Rome, PA; Alpha Sigma Alpha; Phi Beta Lambda

Derin C. Myers Mi; an, PA; Criminal Justice Club

Jenell R. Nelson Spring Grove, PA; RA; Athletic Trainer; Student PSEA-Treasere; Kappa Lelta Pi; Phi Sigma Pi-Pledgemaster, Homecoming; Lambda Sigma; Hall Council; RA Advisory Board

Karen O'Brien Montrose, PA; Sisters of Social Service

Allen Orshal Athens, PA; WXMU-Sports Director; Baseball; Football; Bowling

Keith Orts Middlesex, NJ; Alpha Chi Rho-Treasurer

Douglas C. Orzolek Clarks Summit, PA; Kappa Kappa Psi-Treasurer; MU Concert Wind Ensemble-Soloist; MU Orchestra; Marching Band-Drum Maror; Symphonic Band; Who's Who in American Colleges and Universities; Music Dept. Faculty-Student Rep.; Brass Quintet Woodwind Quintet; Festival Chorus; Dean's List; MENC; PA Intercollegiate Band

Jeffrey Osmond Elkland, PA; Phi Sigma Pi-Historian, President; Hall Council-President; ARHC

Dorotha Lynn Painter Elkland, PA; Phi Sigma Pi-Vice President; Omicron Gamma Pi; Maple Hall Council-Floor Rep, Homecoming Rep.; Student Dietetic Association - President; Sigma Alpha Beta; Library Assistand; Intramural Sports

Terry Lee Pierce Elmira, NY; Psych Chi

Jennifer Pike Fairview, PA; NTAEYC; Laurel Hall Council

Kevin Michael Pomian Pottsvill, PA; Baseball-Captain

Patricia M. Porro Sayre, PA; RA; ARHC-Secretary, Vice President, Chairperson; Sisters of Social Service-PR chairperson. Pledge Educator; Flashlight-Business Manager; WXMU; Laurel Hall Council; NCC and RCC for NACURH, Inc

Patricia A. Pritti Marlin, PA; OT Staff; RA; Laurel Hall Council-Treasurer; ARHC; RA Advisory Board; CCSI; SGA; Committee on Finance; Majorette; Psi Chi; Academic Planning Committee; Athletic Policy Committee; Hearing and Appeals Boards

Lewis B. Prough Jr. Ulster, PA; Alpha Chi Rho; Wrestling Team

Gregory J. Purdy Devon, PA; ROTC; Campus Christian Fellowship; BASIC

Beth A. Purviance Lockport, NY; Woman's Swim Team

Matthew B. Puterbaugh Friendsville, PA; Kappa KAPPA Psi-Secretary; Wind Ensemble; MENC; Percussive Arts Society

Chris Putnam Troy, PA; Social Work Club; Non-Trads

William M. Quartz Pulaski, NY; Aquaculture Club; Alpha Chi Rho

Cara Quick Rushville, PA Sisters of Social Service-Treasurer; Math Club-Vice President; PSEA

Richard J. Radgoski Tunkhannock, PA; Chess Club-Vice President; Gaming Club; Scribblers And Storytellers

Daphine R. Reed Mifflinburg, PA; Delta Zeta; SDA; Laurel Manor Hall Xouncil; RA

Bonnie K. Rhodes McClure, PA

Daniel R. Ricci Jr. Montrose, PA; Committee on Fianance-Secretary, Treasurer; Phi Kappa Theta-President; Phi Sigma Pi CCSI-student Rep.; RA; Wrstling

Jill Eileen Rimmer Kintnersville, PA Field Hockey; Maple Hall Council; Mansfield National Field Hockey Representative in California; Field Hockey Player of the Year; PSEA

Leon W. Roberts Jr. Alba, PA

Pamels Rodder Oreland, PA; Zeta Tau Alpha; SGA-Senator; National Penhellenhic Council-Vice President; Field Hockey; German Club; Intramural Volleyball Ref.; Academic Affairs Committee

Ellen M. Rogers Athens, PA

Brenda Root Wellsboro, PA; Geography Club-President

Jeanienne Ann Sales Vestal, NY; Woman's Varsity Volleyball

Deborah Ann Salvitti Mainesburg, PA; Alpha Sigma Alpha-Parliamentarian

Lori Santiso Stroudsburg, PA

Julia Schmidt Almond, NY

Wendy J. Schrecengast Yeagertown, PA Sigma Alpha Iota-Editor, Co-Conductress; Concert Choir, Opera Workshop, Chamber Singers

Charlene L. Seelye Mansfield, PA commuter Students Assoc; Phi Beta Lambda; Faculty Senate Student Affairs Committee

Michael A. Semmel Lehighnton. PA Sigma Tau Gamma-Secretary; Georgraphy Club

Michael P. Sexsmith Hornell, NY; Alpha Chi Rho; Criminal Justice Club

Brenda L. Seymour South Barre, MA; Alpha Sigma Alpha-Scholarship Chairwoman, Membership Director, Secretary; CEC

Theresa M. Sharp Wellsboro, PA

Barry Shea Jr. Linden, PA; German Club-President; Food Service Committee

James B. Shedden Troy, PA; Cross Country; Track; Hall Council Rep.

Thomas J. Sholtis Dallas, PA; Aquaculture Club; Intramural Official; Alpha Chi Rho

Tracy L. Simasek McAdoo, PA; Cedarcrest Hall Council; Dean's List

Todd B. Smeltz Millersburg, PA; Alpha Chi Rho; Sigma Zeta; Chemistry Club; ski Club; Math club; Big Brother Program; Student PSEA

Amy Beth Smith Newfane, NY; Zeta Tau Alpha

Stephanie Kay Smolock Easton, PA; Social Work Club; Alpha Sigma Tau-Rush Director, Chaplain

Robert Sohns Treadwell, NY

Carolyn G. Speiser Bellmore, NY; NTAEYC-Secretary; Big Sister Program; ARHC rep.; Laurel Hall Council-vice President; Project PRIDE' Youth on Probation Program

Elizabeth R. Spencer Canton, PA; Intramural Volleyball; Act 101; Non-Traditional Students Assoc.; PSEA

Barbara L. Stainbrook Lawrenceville, PA; Sisters of Social Service; Sigma Zeta; chemistry Club-President; Intercollegiate Swimming; Intercollegiate Softball

Donna Marie Stewart Towanda, PA

Brigitte Stockholm Montrose, PA

Wendy Stone

Cheryl N. Strauser Salmatia, PA

Susan E. Studer Poughkeepsie, NY; Phi Beta Lambda; SDA; PSDA

Lisa Marie Sweden Vestal, NY; Student Athletic Trainer; Peer Councilor; Intramural Bolleyball and Football

Ann M. Taylor shinglehouse, PA; Omicron Gamma Pi-Historian; SDA

Virginia Clark Terry Columbia Crossroads, PA

Jeanine Teresa Thurston Athens, PA; Tau Kappa Epsilon Little Sister; CEC

Barbara Ann Ulmer Lewisburg, PA; Big Sister Program; NTAEYC; Student PSEA

April E. Velie Corning NY; Kappa Delta Pi

Bruce Vickery Troy, PA; Lambsa Chi Alpha-Alumni Correspondent; SGA; Politics and Government Club; Ski Club; Spanish Club; Athletic Policy Committee; College Republicans-Treasurer

Christopher Visavati Montrose, PA; Art Students Guild-Vice President; Art Acquisition and Exhibition-President and Treasurer; NAEA; MAC; Tau Kappa Epsilon

Stephen Alexander Wanczyk Reading, PA; Omicron Gann Pi; SDA

Cindy M. Warriner Wellsboro, PA; Phi Beta Lambda; Commuter Students Assoc. -Vice President; Homecoming Rep. -1987; Phi Sigma Pi

Bruce A. Wells Schuylerville, NY; Cross Country; Track; Alpha Beta; Phi Beta Lambda; Ski Club

Hicole E. Werni Annville, PA; Kappa Omicron Phi; Omicron Gamma Pi; SDA

Blythe M. Westbrook Athens, PA

Bobert Thomas Whiteman Morganville, NJ; Football; Lambda Chi Alpha

Haritha L.D.M. Wijewardene Colombo 5, Sri-Lanka; MISO; United Nations Project Co-Ordinator

Ellen C. Wink Gray, ME; Alpha Sigma Tau-Treasurer

Jane C. Wolfe Allentown, PA

Betsy C. Wyman Mansfield, PA; Mu Xi Literary Society-Treasurer; 1988 Outstanding English Major Award; Dean's List

Lisa May Ziegler Ulster, PA; Omicron Gamma Pi-Treasurer; Kappa Omicron Phi-Treasurer; Phi Sigma Pi; NTAEYC-Secretary; AHEA/PHEA

Bob Baily Student PSEA; Pi Gamma Mu; Non-Traditional Students Club; Kappa Delta Pi; Captain of the Civil War Tioga County "Bucktails"; Willbaoro Men's Chorus

Antoinette Humphrey Perry, NY; Sigma Alpha Iota-Vice President, Secretary; Music Therapy Club-Secretary

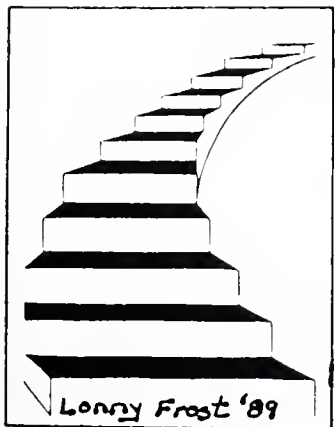
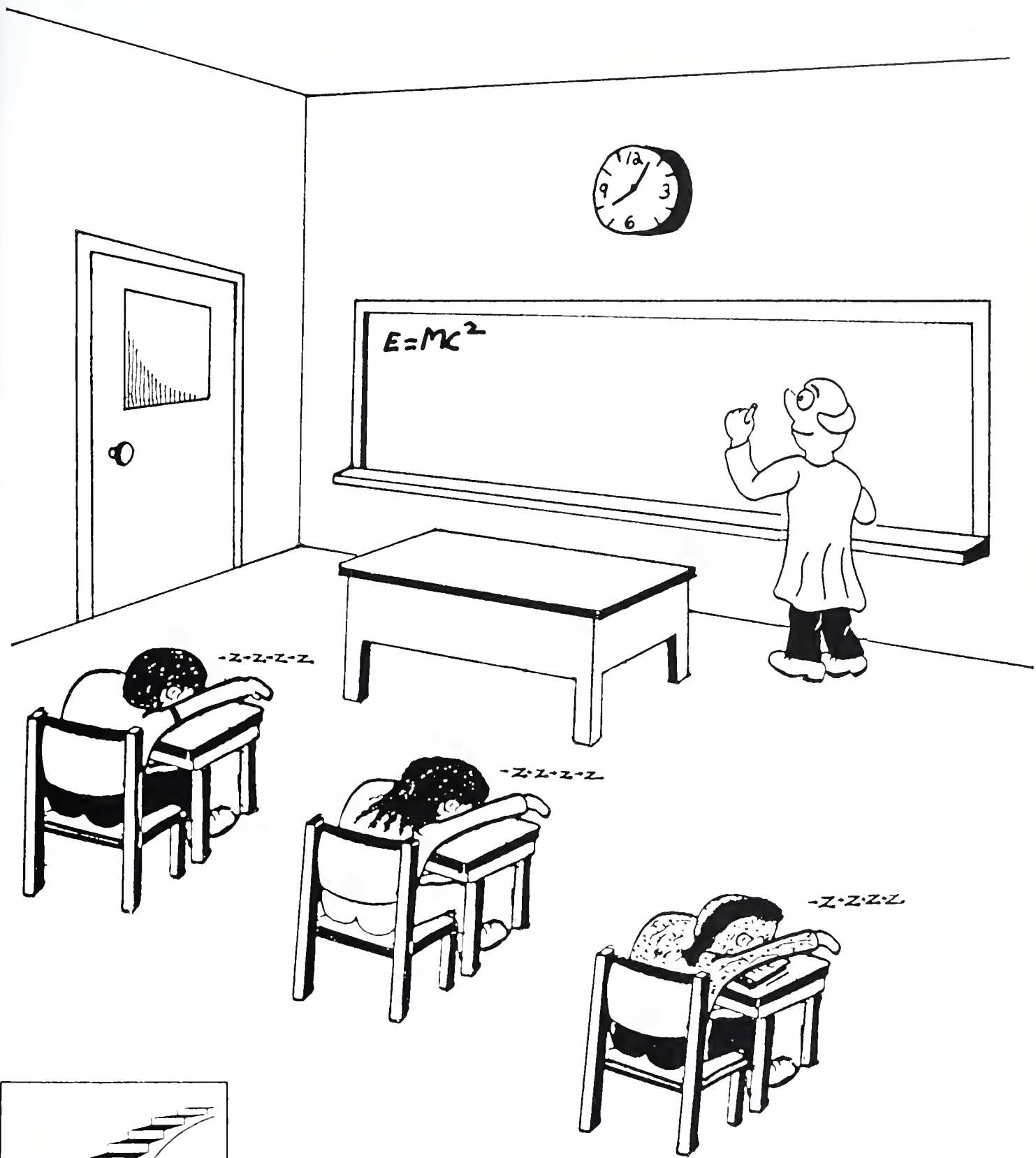

Faculty



President Kelchner



A. Degenaro



Paskavan



Celeste Sexauer



Pam Boyce



Mr. R. Paskvan



Mr. Vayansky



Dr. Trindell

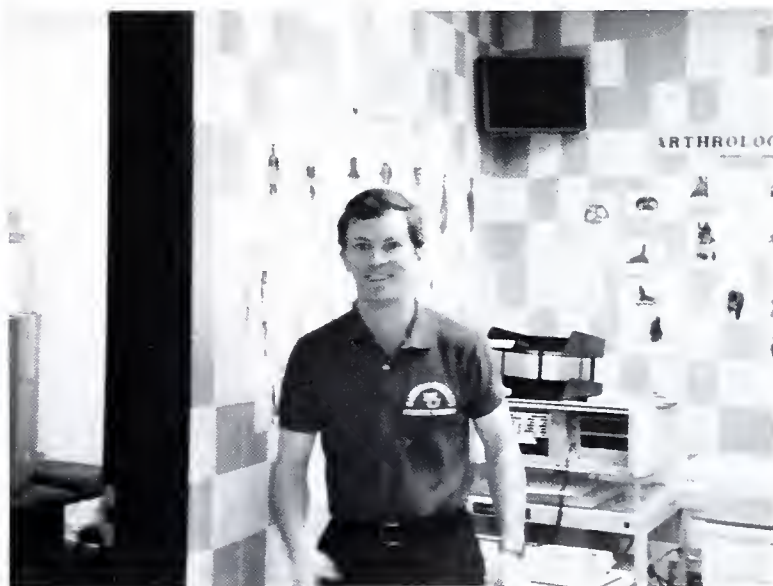

Wayne Evans



Mr. Bencette



Mr. C. Crisp



Mr. Gertzman



Mr. Rusk

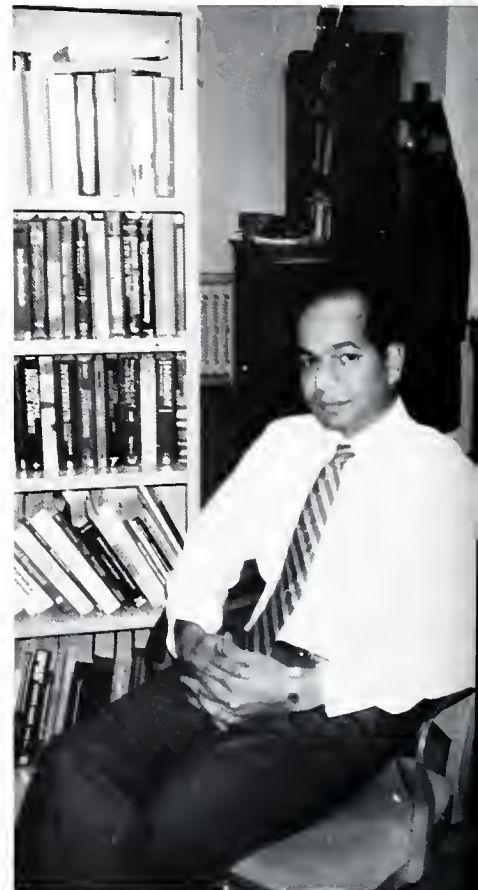

Mr. Kutty



Mr. Achey

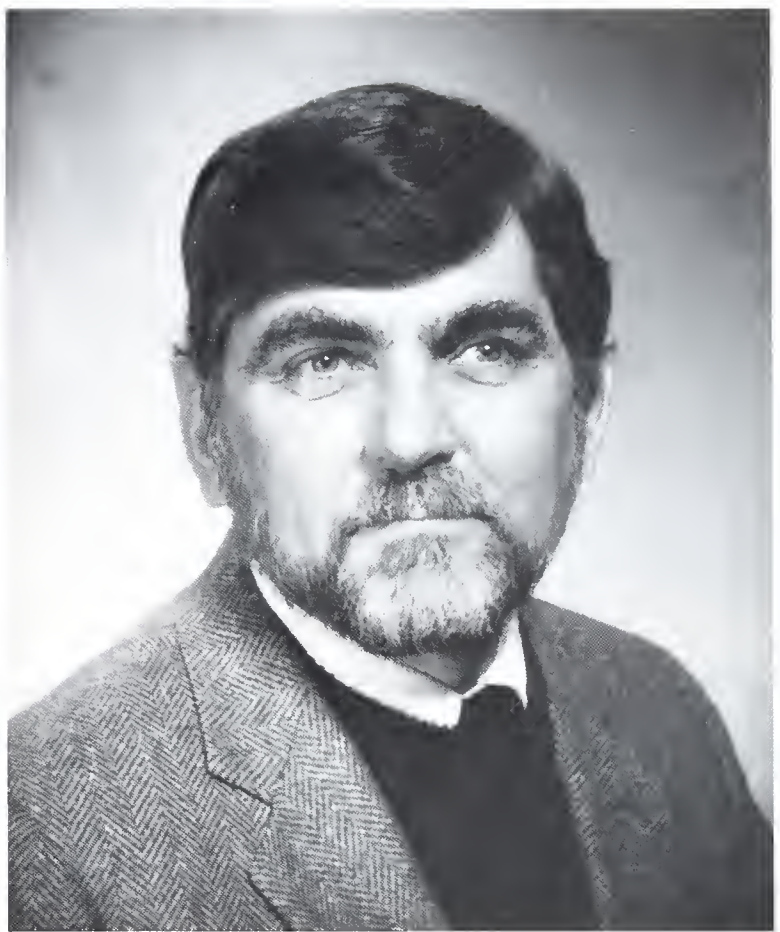

Mr. Biddison



Mr. Miller



Mrs. M. Shaw

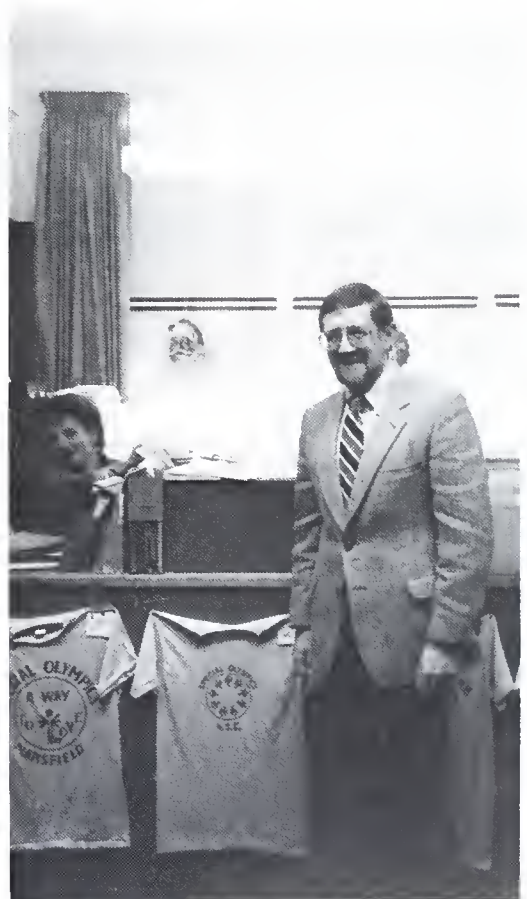

Mr. Wonderful



Dr. C. Cleland



Mr. E. Winrow



Mr. R. Haverly



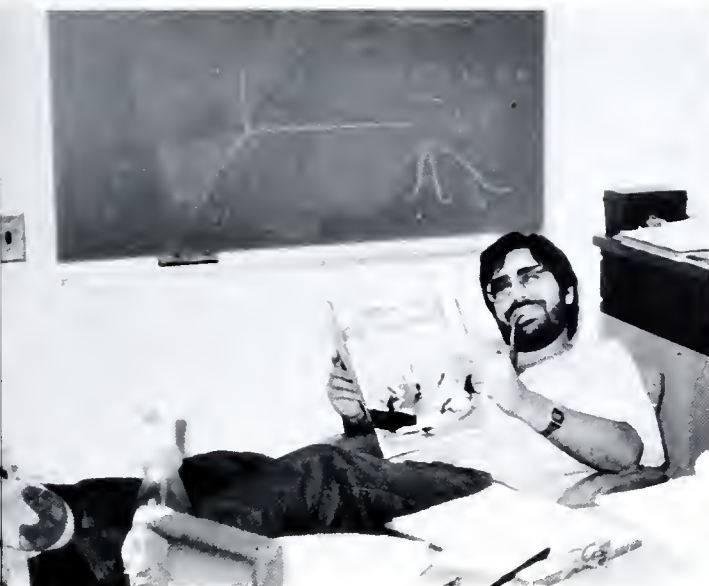

Mr. Ed??



Mr. Ed Wilson

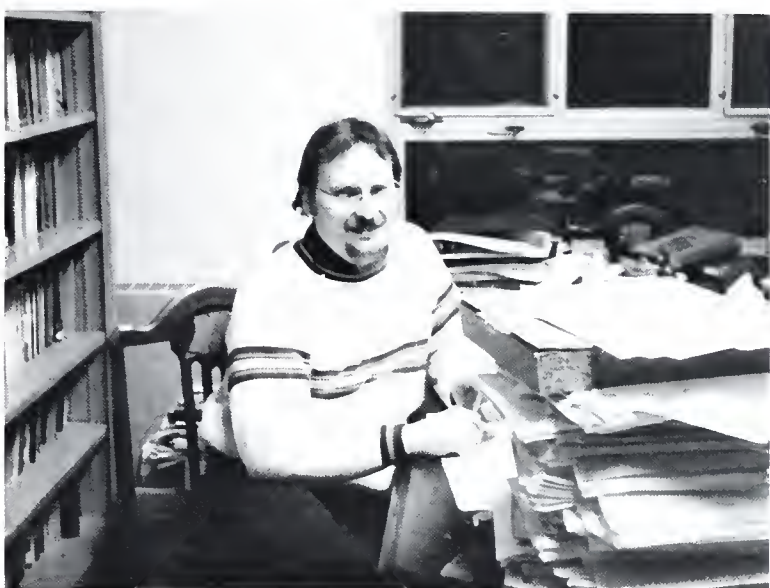

Mr. Wooley



Mrs. Ellen Blais



Mrs. Marguerite Bombaski



Mr. Cecere



Mr. Miller



Mr. John Abplanalp



Mr. Donald Stanley



Mr. Macuen



Mr. Stich



Mr. Nesbit

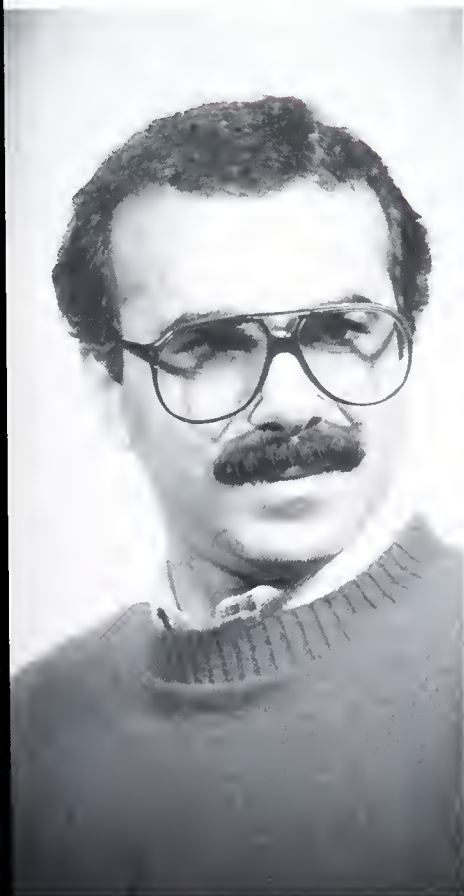

Mr. Ghods



Mrs. Kennedy



Mr. R. Soderberg



Mr. Swinsick



Dr. Hood



Mr. B. Koloski

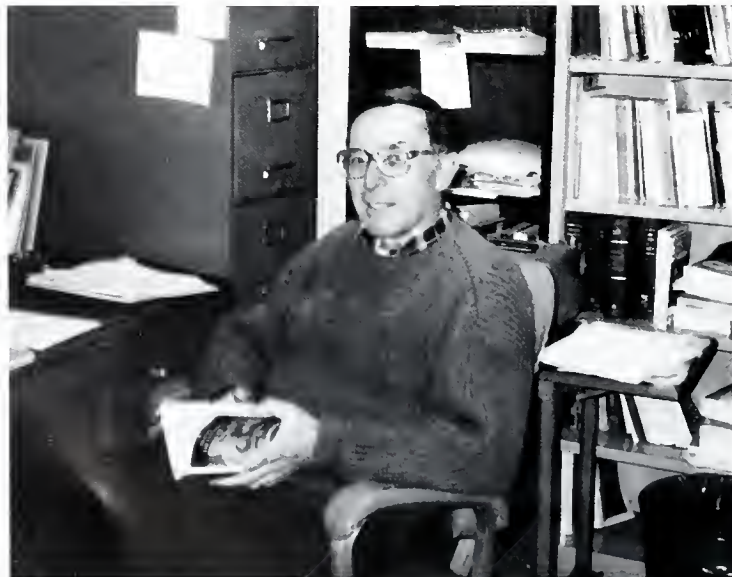

Mr. W. Blais



B. Clark



Walter Sanders



R. Bridgman



Dr. Ryan



David Russell



Owen Clark



J. Carlson



A. Mabe



Ms. Lukasz



Donahue



Parks

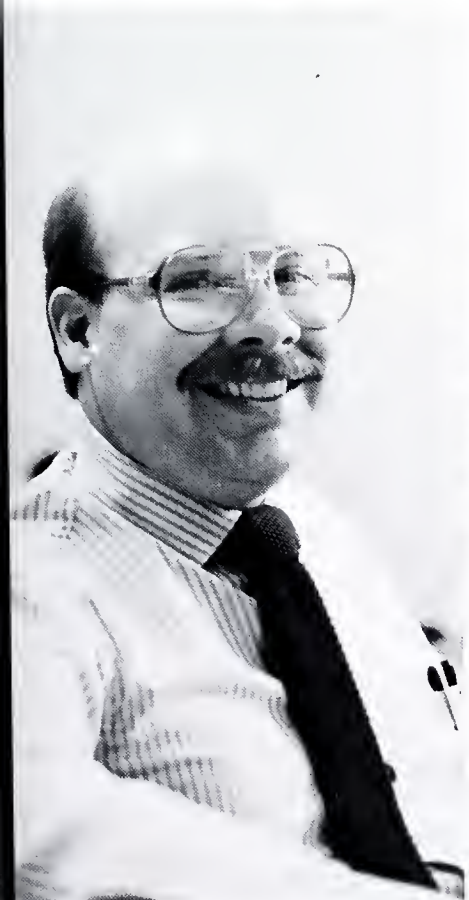

Peter Keller



Bickham



Hafer

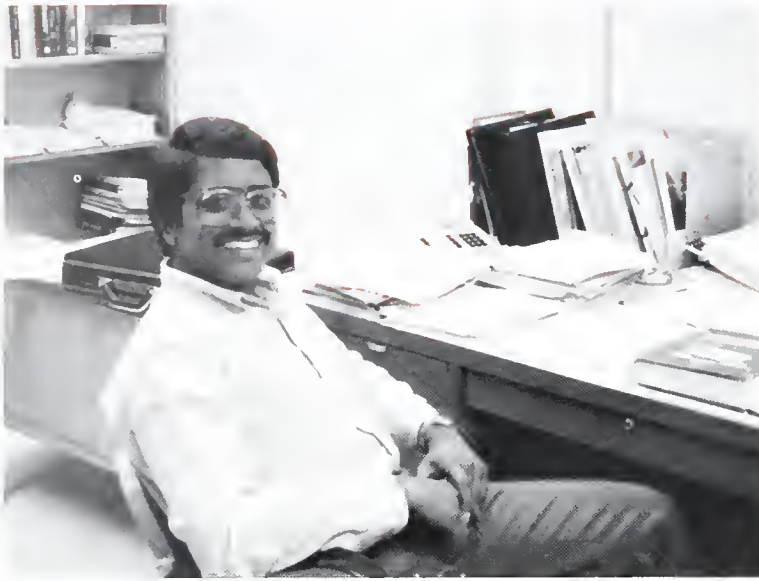

Mr. Gnanasekaran



Mr. Lebiof



Mr. Kasambira



Mrs. Educational



Mr. Garvelli



Mr. Luther Pfluger



J. Werner



Mr. T. Costello

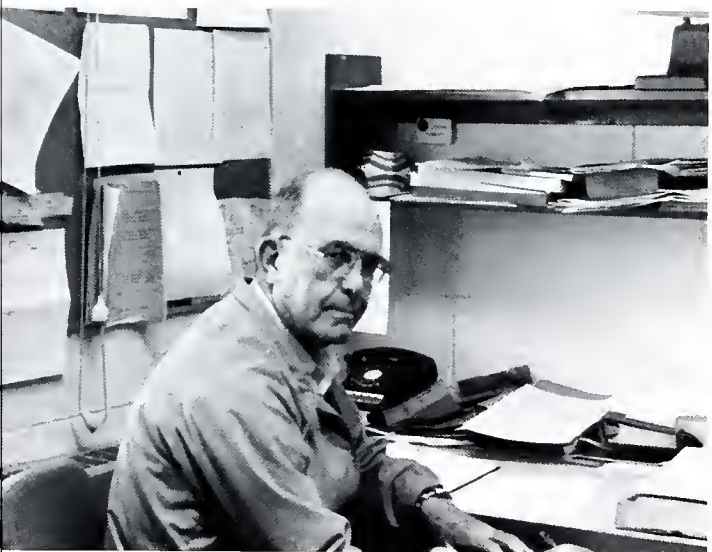

W. Wetherbee



Sue Whisler



Mr. M. Johnson



Wunderlich



Lemasters



Hal Schwartz



Frank Kollar



G. Mullen

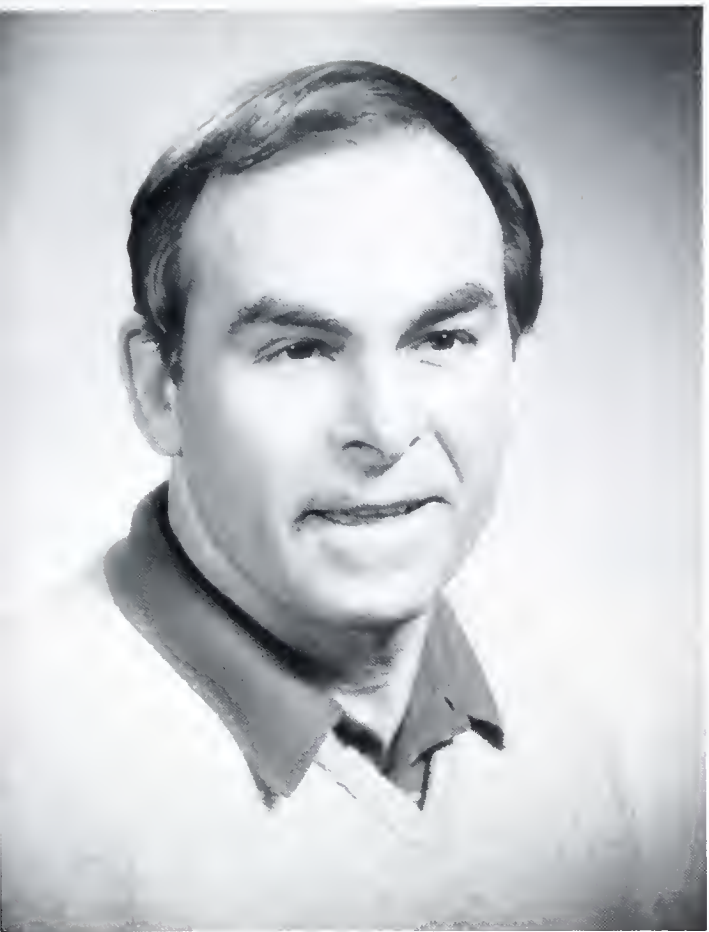

Frombach



Verne Jeffers



Georgic



Matthews



K. Owens



Becker



Kennedy



Wooley





R. Young



Debra Fritz



W. Yacovissi



Seidel



L. Uffelman



Miller



Gaydos



Vaughn



Talbot



Engel



Sexauer

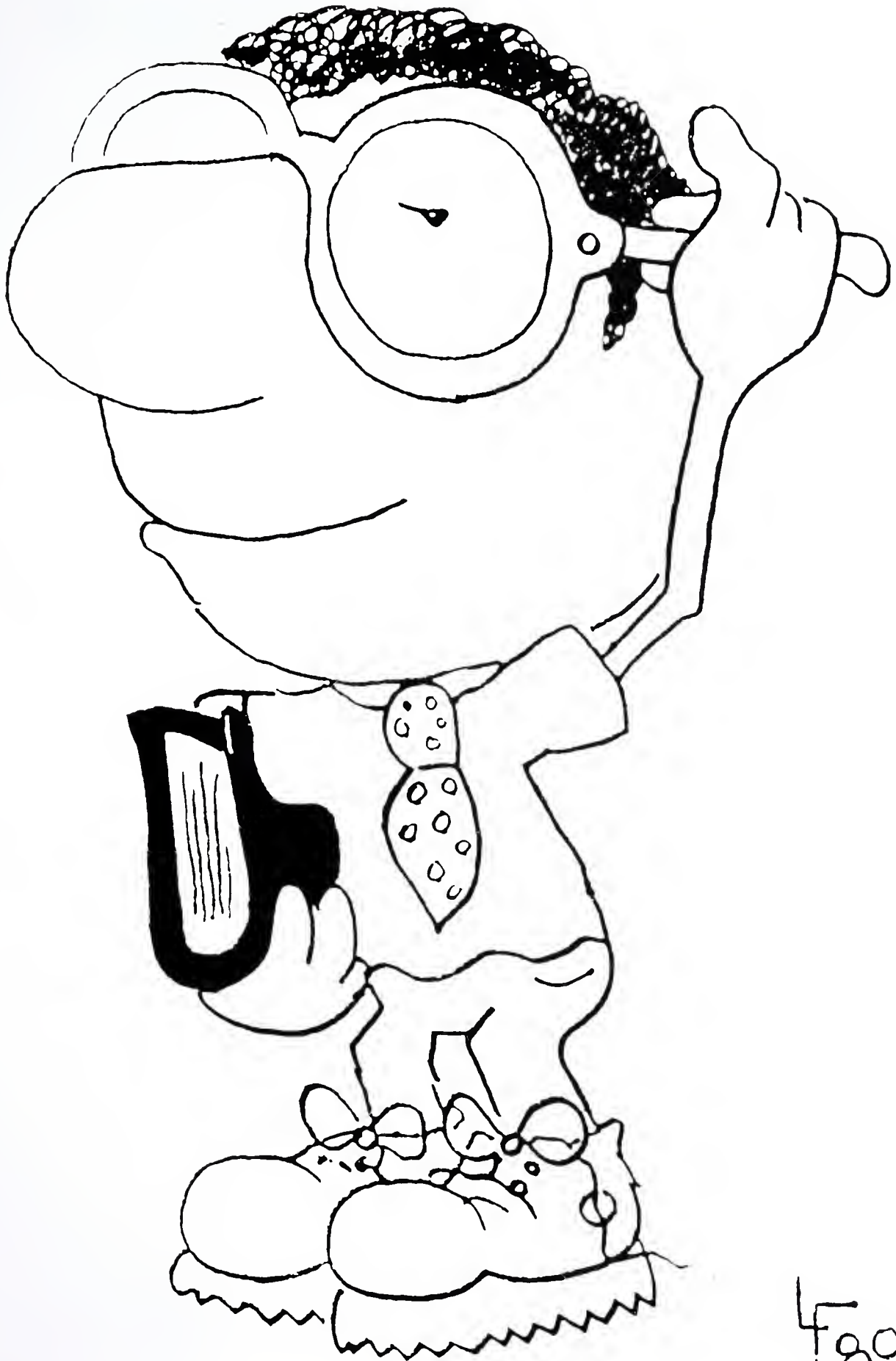

489



Mr. J. Glimm

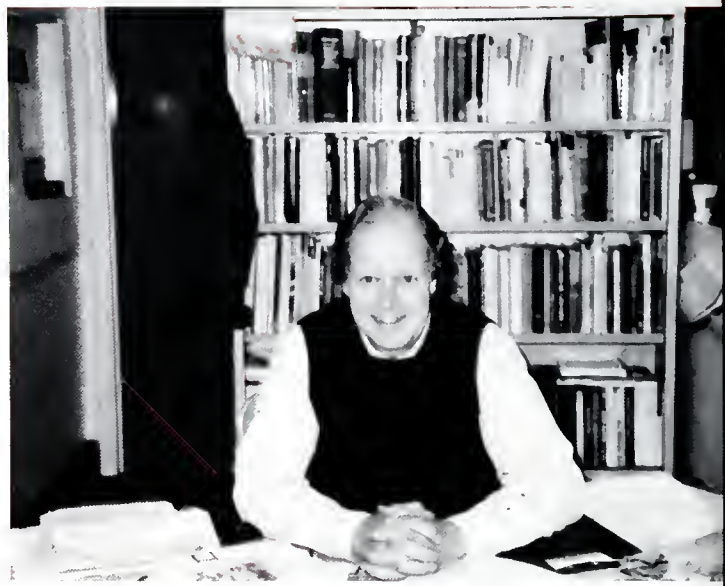

Mr. R. Heck



Mr. S. Werner



Mr. E. Serine



Mr. Lapps

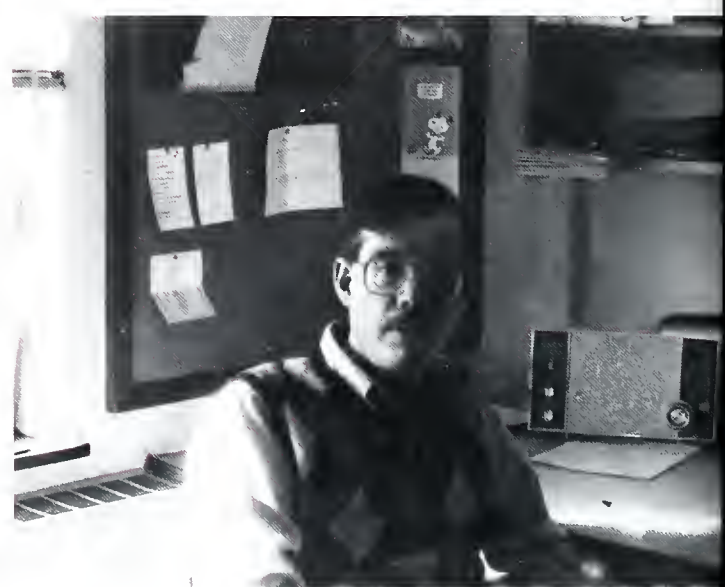

Mr. J. Mumma

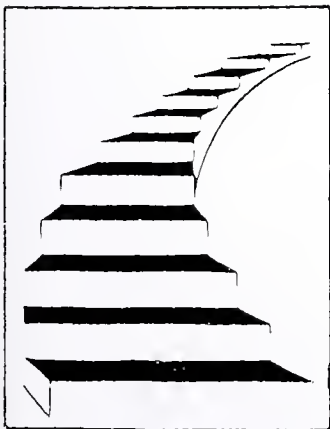
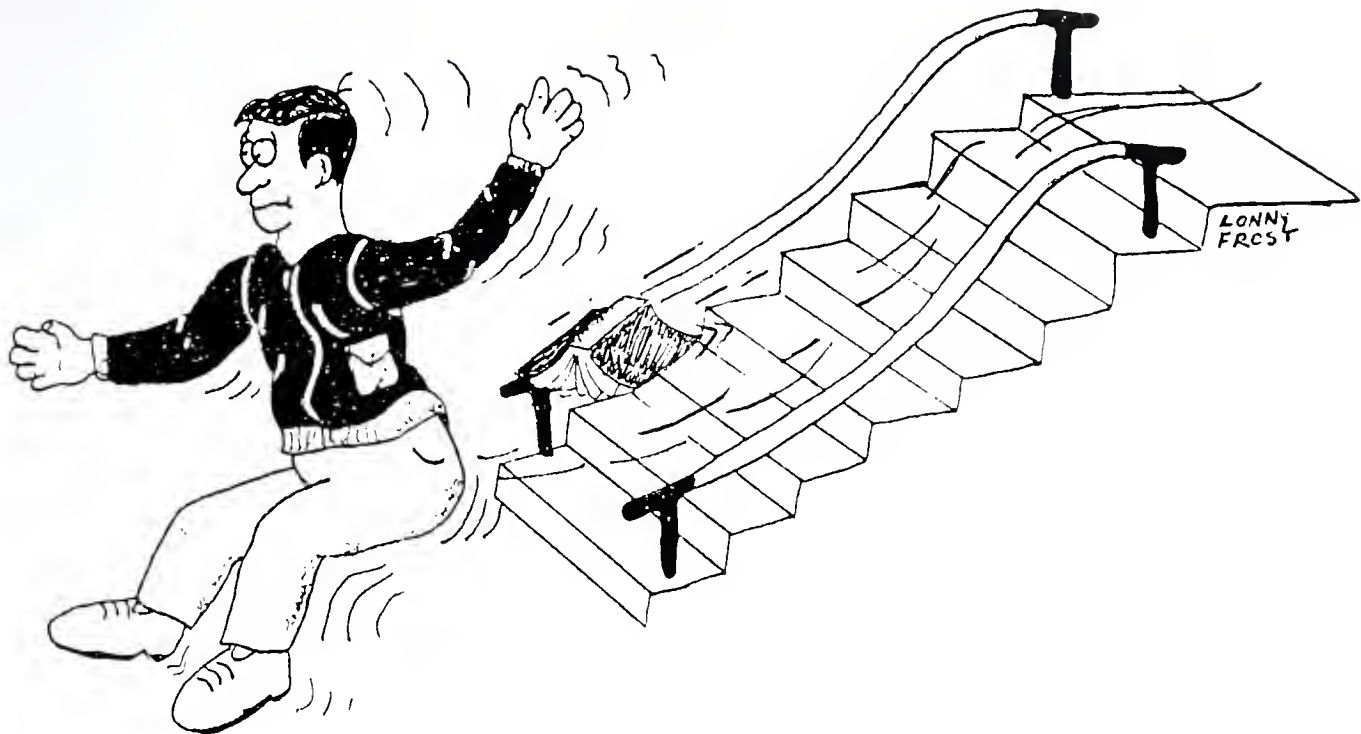

-campus Life

CAMPUS LIFE



MANSFIELD







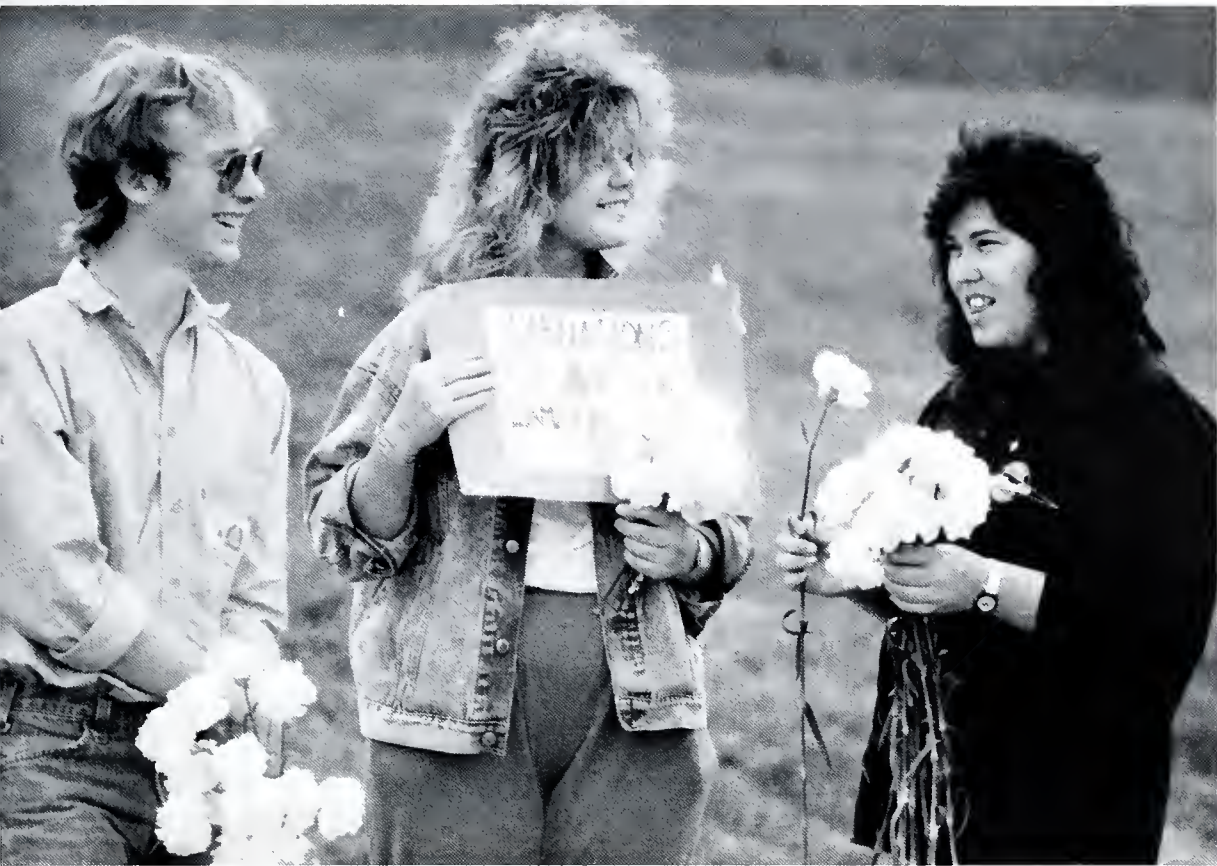



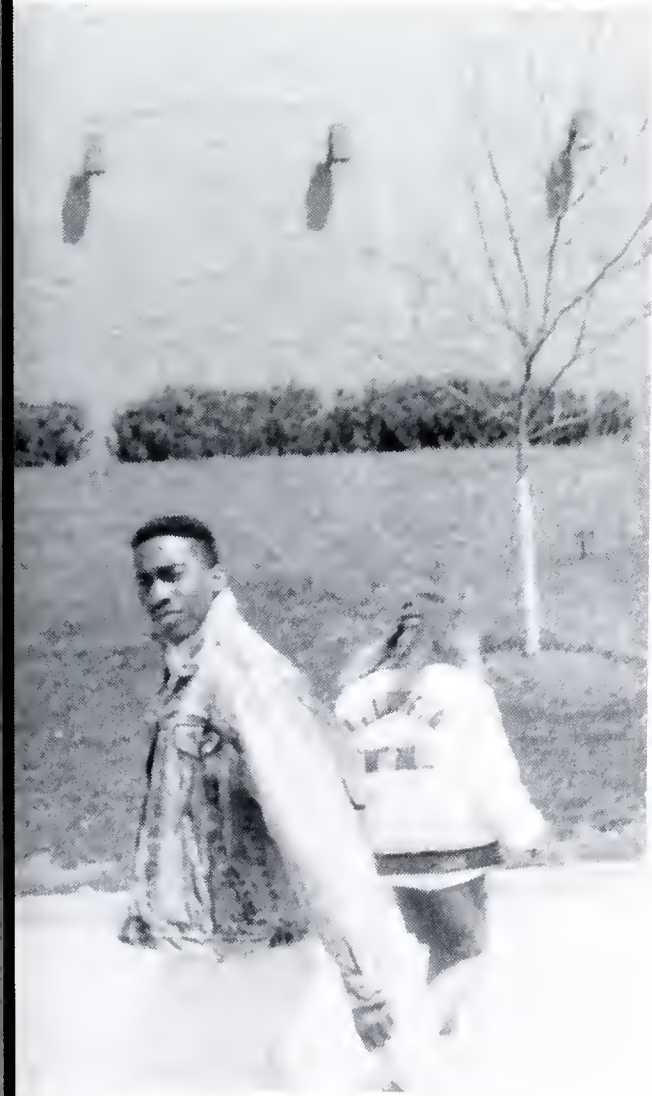













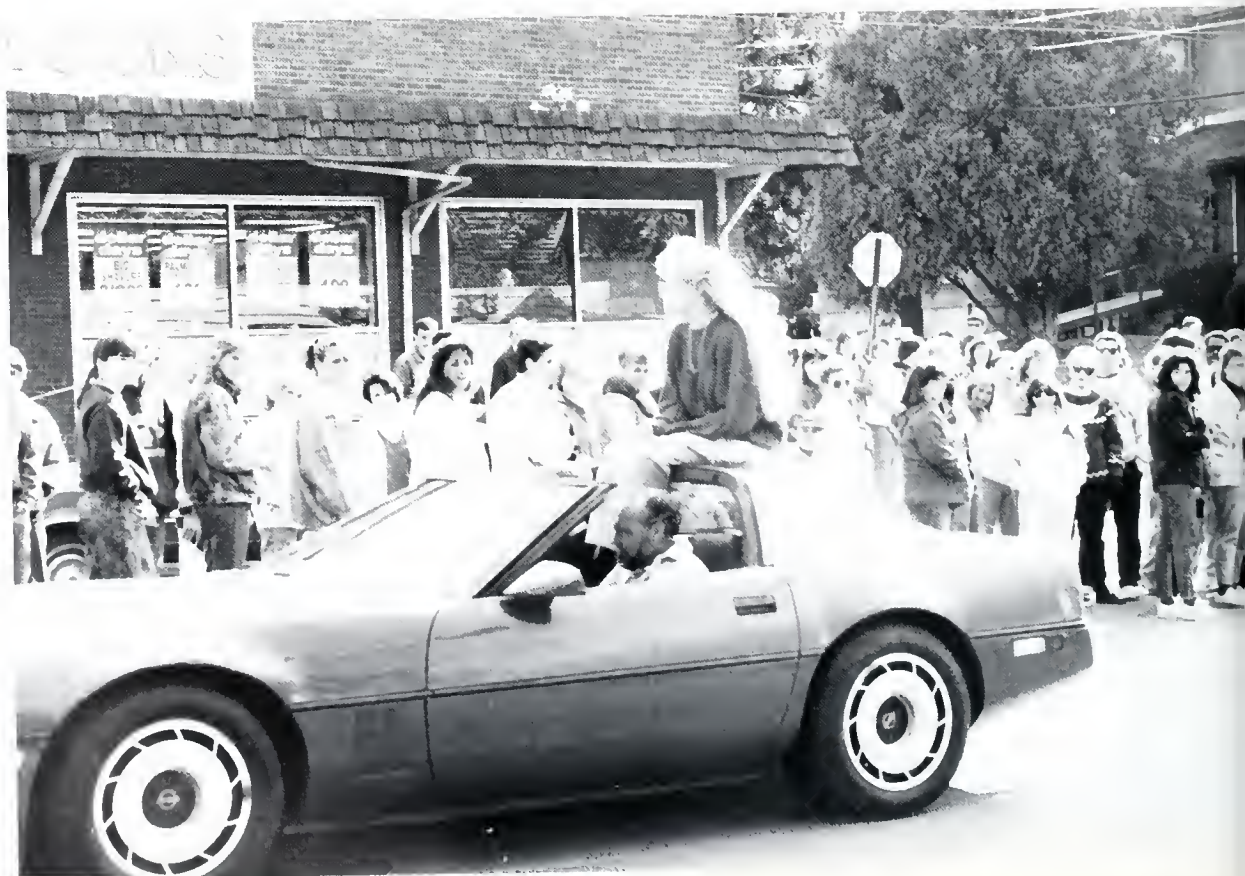

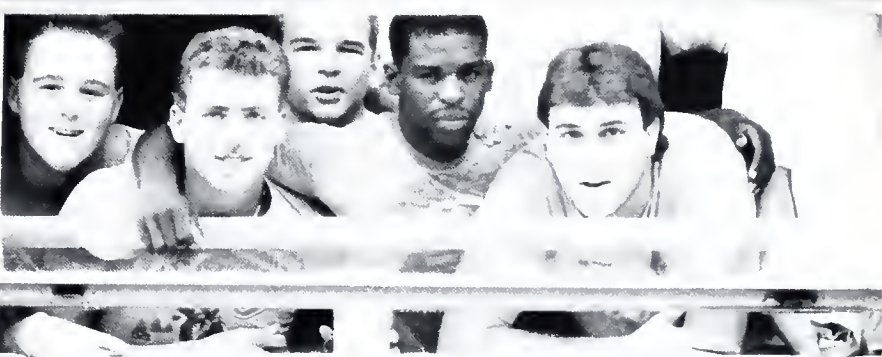













480



CAMPUS LIFE



MANSFIELD

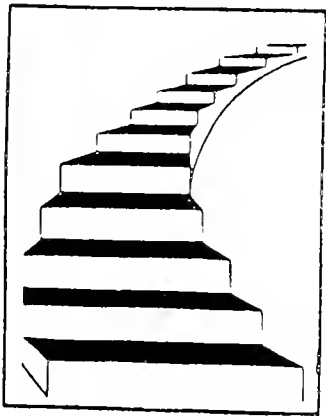
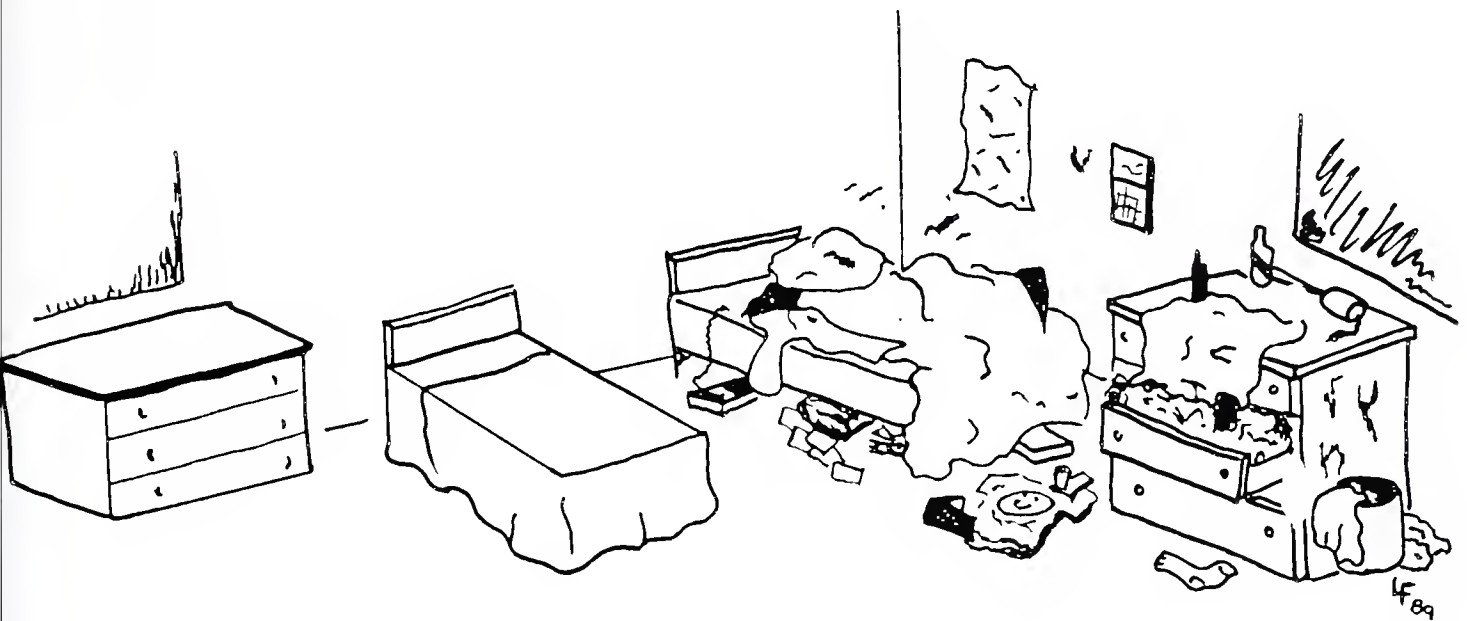

Residence Lite

MAPLE 2A AND 4A

Maple is a popular co-ed residence hall. There is always something going on inside. There are ping pong and pool tournaments in the lobby. There are also rented movies for the television. Residence assistants work to make life interesting on every floor with floor dinners, rented movies, and holiday activities. The campus post office is also located in Maple. Maple is home to three fraternities and one sorority which include Tau Kappa Epsilon on the 6th floor A side, Alpha Chi Rho on the 4th floor A side, Phi Kappa Theta on the 2nd floor A side, and the newly chartered sorority, Alpha Alpha Phi on the 3rd floor A side.

2A: Wanita Hancock, Elizabeth Douglas, Barbie Czarnieck, Judy Jacobson, Mari Lazarski, Sandy Spiess, Cristen Smith, Tracie Welker, Colleen Seigfried, Allison Wagner, Karyn Snyder, Amy Heysham, Shelly Brown, Brenda Remington, Katy Hedge, Tracy Crandall, Stacy Gartner.



4A: David Faust, Bob Musti, Shawn Mastrantonio, Steve, Kile Williamson, Bryan Goldstein, Jim Howell, David Cukens, Mike Rebeck, Paul Herold, Roger Evans, Marcus Hagan, Frank Ubaldini, Gerard Sageer, Jeff Michalski, Ron Stroble, Chris Clark, Tom Feil, Joe Burns, Spanky, Tom Burns, Jason Bateman, Iterman Briggs, Michael Myers.



MAPLE 5A AND 6A



5A: Row 1: Debbie Ruddick, Rhonda McDonald, Caroline Shultz, Mindy Nobles, Cassandra Crain. Row 2: Sherry Najarian, Jennifer Gauger, Xan Reily, Lisa Herb. Row 3: Kristin Murtz, Francine Effinger, Amy Kerber, Carolyn Jolly, Stacey Allen, Sandy Lapinsky, Joanne Nicholas, Julie Wilsoon, Julie Brooks, Amy Midlan, Diane Kresefsky, Stephanie Clark, Nikki Markakis.



6A: Row 1: Mike Sexsmith, Shawn Vail, Eric Kieffer, Eric Buisch. Row 2: Keith Kreisler, Chris Visavati, Paul Yankl, Ed Reeves. Row 3: Jewel Bhasin, Derin Myers, Bill Johnson, Doug Prough, Dan French.

MAPLE 2B AND 3B



2B: Tim Tompkins, Dann Finn, Chuck Hale, Tim Moore, Steve Koscelnak, Alex Cussoff, Fred Gavitt, Brian Krainsky, Tino Fiora.



3B: Row 1: Jennifer Roberti, Chrissy Derenick, Michelle Burke, Julie Warner. Row 2: Tara Brink, Jennifer Vanderslice, Ellen Geoghegan, Melanie Kotanski, Nova Wallace. Row 3: Brenda Fullmer, Holly Hansen, Belinda Tomashefski, Kate Kelly. Row 4: Emily Bone, Heather Jackson, Wendy Miller, Karen Ennis, Tyran Mincey, Andrea Pauline.

MAPLE 4B AND 5B



4B: Tyran Mincey, George Yaniger, Mike Oliver, Eric Denison, Wayde Savidge, Phil Davis, Elmer Hartman, Eric Wertz, Jeff Hoose, Dennis Hocker, Paul Ceprish, Bob McDonald, Brian Furman, Jim Hart, Tom Cuaz, Chris Troncone, Jesse Smith, Mike Wenerowice, Rick Beers.



5B: Row 1: Jill Rimmer, Tara Mannion, Connie Wood, Patti Buffington, Dominica Applegate, Mary Cox. Row 2: Dionne Peoples, Alice Scarbarrough, Michele Bergenann, Aimee Dupfee, Michelle Garman. Row 3: Amy Loskosky, Laurie Roberts, Jane Smith, Beth VanElsuryk, Susi Rutkosky, Darla Shepard, Ursula Haskins. Row 4: Mara Pfirman, Julia Keeney, Glenda Oswald, Tami Johnson.



MAPLE A Third Floor

Hemlock is the only residence hall strictly for males. Usually incoming freshmen males are housed in the hall. A variety of activities are set up for the residents throughout the semester.

HEMLOCK 1ST NORTH AND SOUTH



1N: E. Wagner, C. Burd, S. Terrell, K. Conlon, J. Stewart, L. Myer, T. Knapp, J. Mosher, G. Wetzel, J. Yatsonsky



1S: C. Burdick, D. Quick, J. Roadcap, M. Bertrand, B. Cregan, G. Eckenrond, J. Neild, J. Wool, M. Learch, D. Worrall, J. Clemens, M. Kreutzer, R. Barnes, M. Cumstein

HEMLOCK 2ND NORTH AND SOUTH



@2N: Front: M. Goldman, Middle: M. Purtell, T. Smith, B Christie, R. Andrews (R.A.), J. Baker, M. Goodyear, Back: C. Harvey, C. Little



2S: T. Kutz, G. Hoffman, G. Borosky, I. Khomeny S. McMahon, J. Sredenshek, J. Chisek, K. Carey, T. Hall, K. Smeal (R.A.), S. Strobel

HEMLOCK 3RD NORTH AND SOUTH



3N: Front: M. Henniger, M. Patora, D. Dinus, A. Delorenzo, H. Bauer Back: M. Kerrigan, M. Metzger, D. Catalano (R.A.), E. Thul, P. Mancini, K. Styer



3S: Vince Comisky (R.A.), "Bo" Doughty, "Sweet" Swetra, Lance Albertson, Bill Cole, Chris Kelly, Gene Bartlow, Fred Colovechio, Terry Estep, Neil Gordon, Glen Southeimmer, "Rambo" Rumberger, Chris Laylon, Marke Renye, Wayne Grigas, Dennis Zimmer, Earl Stopolus



PINECREST Fourth Floor



PINECREST Fourth Floor



PINECREST Fifth Floor



PINECREST Sixth Floor

CEDARCREST A



Cedarcrest First Floor: Matt Janelli, Dennis Bastian, Robbie Zientek, Mike Bordner, Sonny Caruso, Tyler Kohick, Rodney Troutman, Steve Segear, Brian Herncane, Tom Dram Ed Wallace, Eric Kocher, Matt Mattie, Scott Peters, Greg Fisher, Rob Starzel, Chris Evans, Steve Couch, Jeff Franquet, Tony Budzik, John Swetra.

CEDARCREST



Cedarcrest Fourth Floor: Front: Teresa Firestone, Joanne Sheeringer, Ellen Meyers, Kerey Collins, Deb Black, Sondra Tracy. Middle: Sheila O'Connell, Roxanne Weinberger, Amy Manskey, Nina Bryant, Michelle Toman. Back: Sharon Terbass, Wendy Wright, Gretchen Smith, Heidi Fenninger, Elizabeth Baldwin.



Cedarcrest Fifth Floor: 1st row: Steve Wolfe, Mark Potora, Nathan Wheeler, Matt Tighe, Brad Landiss, Tim Latesha, Shamil Kaleel, Christian Hoy. 2nd row: Stan Turzanski, Mark Syslo, Joe Buches, Eric Hartranft, Matt Gallo, Bob Jones, Steve Sohnle, David Dinus, Tom Lawler. 3rd row: Doug Stoddard, John Thomas, Mike Mrozinski, Karl Schultz, Jeff Smith, Todd Robinson, Aaron Yurkanin, Patrick Q. Carle I.



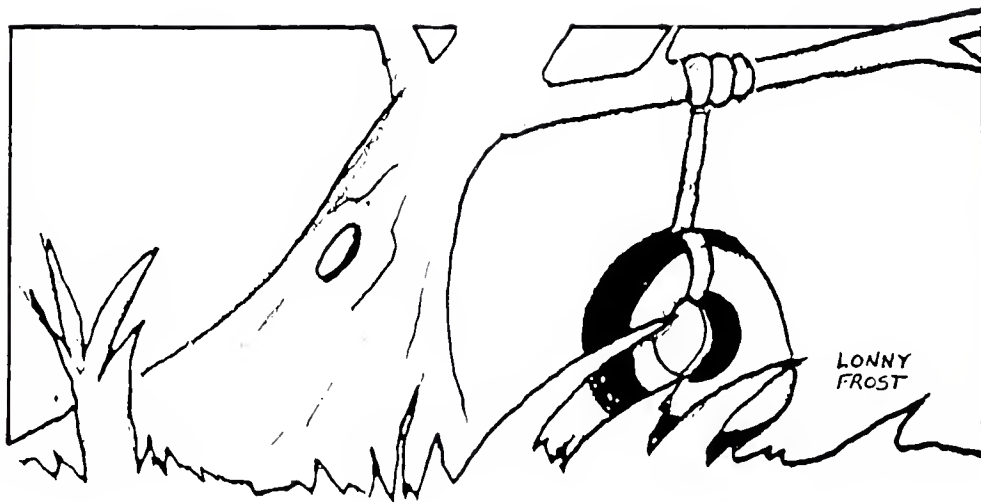

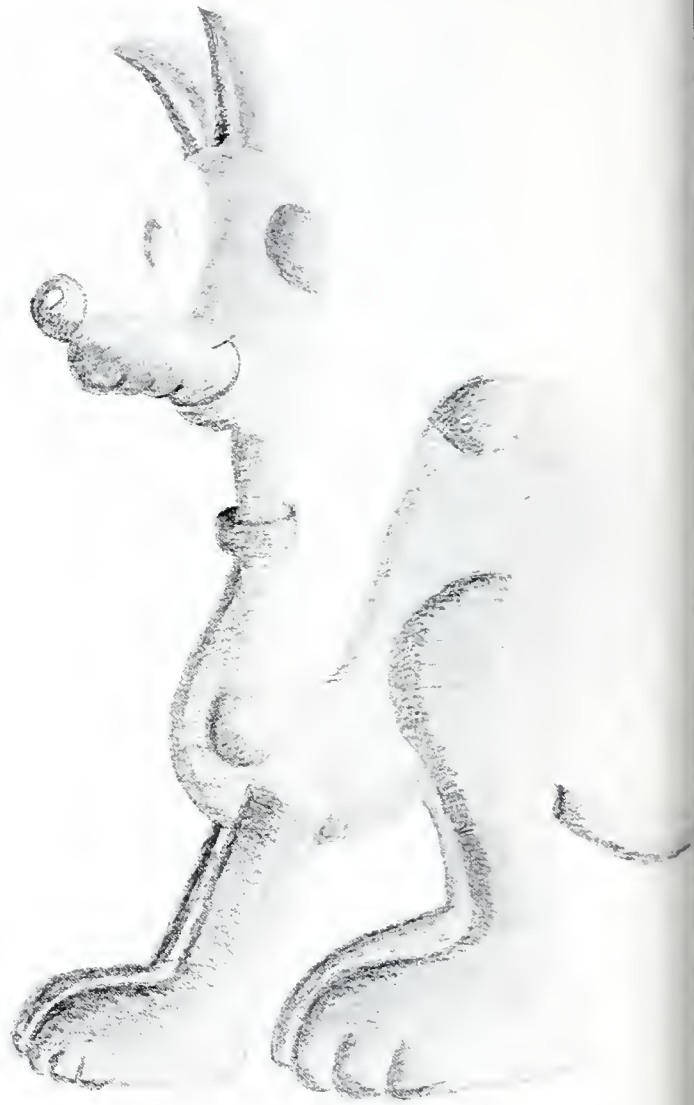

Lowell Scott Egan

MY DORM WAS:

MY ROOM NUMBER WAS:

MY ROOMMATE WAS:

HE/SHE WAS FROM:

MY FAVORITE TIMES IN THE
DORM WERE:

I WILL NEVER FORGET:



"... going for her shower..."

489

LAUREL





LAUREL Seventh Floor A



LAUREL First Floor B



LAUREL Fourth Floor B



Fourth floor: Bethany Monroe, Laura Swartz, Mary Ayers, Babs Bump, Julie Russell, Susan Fogt, Karen Keller, Lissa Forst, Christine Conroy, Daphne Reed, Randy Flehle, Tari Lemmer, Michele Hart, Jenn Halm, Carol Bennett, Pam Karheun, Peg Kreider.



Sixth floor: Tricia Ballister, Kellie Stocklas, Laurie Entz, Cheryl Jones, Tiffany Serviss, Rebecca J. Knight, Johna Fera, Marcia Hetzel, Peggy Fischer, Loretta Simmons, Molly Spencer, Ann Taylor, Tonya Roebuck, Carol Stratton, Amanda Wilston, Amy Noldy, Kathleen Forgione, Kimberleigh Smith, Michelle Grigas.



Second floor: Susan Fisher, Sherri Doyle, Shannon Ryder, Bridgette Allen, Sally V. Fry, Tracy Hill, Sharon Hinkle, Kelly Crowell, Denise Phoenix, Laurie Bliss, Michaleen Richards, Karlene Simpson, Sue Auman, Kim Ruddy, Toni Urban, Kathy Moran, Brenda Harris, Cindy Gidlow.



Third floor: Lisa Butler, Stacey Corona, Denise Smith, Nicole Stevens, Deanna Crow, Kimberly Sullivan, Sandy Johnson, Michelle Wright, Sue Neiley, Cathie Piellush, Jennifer Swendrowski.

Honors Association
 Phi Beta Lambda
 Beta Rho Omicron
 Art Exhibition/Acquisition
 Hemlock Hall Council
 Council for Exceptional Children
 Geography Club
 Politics and Government Club
 Phi Sigma Pi
 National Association of Jazz Educators
 Tri Sigs
 Alpha Psi Omega
 National Art Education Association
 Sigma Zeta
 Phi Mu Alpha Sinfonia
 Music Therapy Club
 Zeta Tau Alpha
 SGA
 Cedarcrest Hall Council
 Mathematics Club
 Pinecrest Hall Council
 Psi Chi
 Scuba Club
 Equestrian Club
 Delta Zeta
 Interfraternity Council
 Sigma Tau Gamma

Tau Beta Sigma

Kappa Omicron Phi

Lambda Chi Alpha

NAACURN



MU 88

Student PSEA
 Sigma Tau Delta
 Alpha Sigma Tau
 WXMU-FM
 National Alliance of Saxophonists
 Alpha Chi Rho
 Alpha Sigma Alpha
 Flashlight
 Ski Club
 Forensics
 Circle K
 Psychology Club
 Geology Club
 Panhellenic Council
 Sigma Omega Lambda
 Art Students Guild
 Students United in Ministry
 Black Student Union
 TKE
 Cheerleaders
 Kappa Delta Pi
 Phi Kappa Theta
 Non-Traditional
 MU Xi
 Laurel Hall Council
 College Republicans

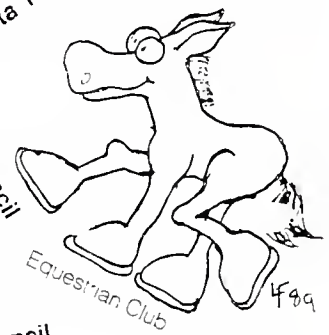

Equestrian Club

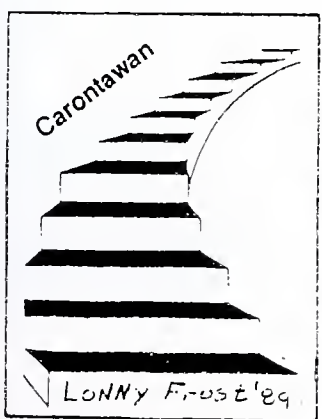

Groups & Organizations

MOUNTIE BAND





MANSFIELDIANS



SOCIAL

WORK



CLUB

Back row: April Huffman, Tricia Stetz, Jefferey Dutt, Mary Smithers, Dr. Larry Miller, Phyllis Holsomback. Front: Jennifer Meyer, Denise Hallett, Mary Gentile

HONORS ASSOCIATION



Tabatha Gene Benfer, Suzanne Tallman, Constance, R. Sullivan, John Overholtz, Kimberly Sullivan, Rusty Barnes, Crystal Frey, Eric Curpen, Tim Knapp, Shawn Arnold.

EQUESTRIAN CLUB



Karen Smith, Diane Zurlo, Michelle Hoeppl, Donna Kintner, Dan Caprioli, Jeffery S. Cranmer, Beth Monroe, Debbie Stover, Laura Swartz, Terri Chapman, Sara Snyder, Phil Weis, Phillis Estep, Melissa Alwine, John Estep, Tammi Custer, Serinda Turker. Not pictured: Jacqueline Sanders

CAMPUS MINISTRY



Joseph G. Kostovick, Lorraine A.E. Serfoss, Russell P. Moon, Greg Purdy, David Keech, Duane J. Hyland, Terri L. Chubbuck, Gregory Peck, Janie S. Edinger, Denise M. Hallett, Lawrence "Lobster", Marianne A. Boyce, Elizabeth, Charlene Evans, Haritha Wijewardene.

WXMU



Ben Witmer, Georgia Beers, Todd Beattie, Brette Hedrick, John Mc Mullen, Cris Cramer, Jeff Cranmer, Dave Keech, Phil Sykes, Jeff Mosher, Pagie Poole, Michelle Blakeney, Mike Kreitzer, Larry Frey.

GEOLOGY CLUB



Pat Walters, John Albrecht, Marlene Barret, Lisa Wilson, Phil Luce, Steve Mosher, Lora Dunham.

CIRCLE K



Steve Brion, Karen Hogan, Mary Gehtile, Sherri Bednar, Mindi Hoffman, Anne Sellers, Lynn Stewart, Sandra Vogel, Lori Warner, Peggy Kreider, Don Mumma, Carol Carney, Dian Zurlo, Jacqueline Sanders. Not Pictured: Chris Clark, Kelly Woldinger, Sarah King, Ron Dowling, Kathy Forgione, Jennifer Jamison, Sandy Malone, Jen Meyer, Jeanine Thurston.

MANSFIELD ACTIVITIES COUNCIL



Deb Johnson, Steve Reeder, Kristine J. Pierce, David Meyers, Jen Atherton, Flip DeRea, Colin Matz, Hugh Johnson, Susette Sharretts, Tracy Stone, Grace Mugamtoi, Brad Miller, Amy Sullivan, Lane Hoffman, Lonny Frost, Leslie Johnson, Donna Kintner.

MAC



STUDENT

D
I
E
T
E
T
I
C

A
S
S
O
C
I
A
T
I
O
N



Top row: Pam Carlsen, Cindy Hauser, Melinda Tomashefski, Mary Mitchell. 2nd row: Starr Dubbs, Julie Jablonski, Noel Kuznicki, Sabiene Myers, Denise Rothrock, Heather Schauman, Cristin Feehrer, Donna Smith. 3rd: Marsha Matheson, Nikole Simpson, Jill Ruland, Katrina Sabino, Mrs. Clark. 4th row: Maren Campbell, Alison Cruikshank, Bechy Sue Puderbaugh

UNITED CAMPUS MINISTRIES



Rev. Dr. Joanne Weiss and Mrs. Mary Hession

SIGMA

ZETA



1st row: Pete Johnasen, Tom Stich, Lon Schmouder, Phil DeRea, Lisa Sherman.
2nd row: Scott McDaniel, Sandy Malone, Georgia McCutcheon, Starr Dubbs, Gary Shaw.
3rd row: Craig Butler, Dawn Bernhard, Robert Hulton, Chris Brandt, Jason Kefover.

UNIVERSITY PLAYERS



Kudzai Chitewere, S. Michelle Hoepfl, Brenda Fullmer, Lisa Siemer, Leslie Johnson, Amy Kerber, Matt Gallo, Dawn Niemeyer, Jennifer Black, Nancy Sue Beus, Amy Noldy.

PSEA



1st row: Charlotte Fiske, Michele TerHaar, Terri Rice, Diane Towner, Missie Myers. 2nd row: Pam Wilson, Kelly Collett, Ann Maden, Patrick Smith, Pamela Whipple, Jennifer Fuller, Jonathan Wheeler, Terri Chapman.

AQUACULTURE CLUB



Pat Walters, Scott Gordon, John Swetia, Rick Bradford, Dr. Soderberg, Dr. Becker, Dr. Meyer, Phil DeRea, Steve Means, Neil Gordarn, Hunter Euler, Lance Albertson, Dan Wilson, Bill Cole, Steve Morrison, Greg Megue.

OMICRON GAMMA PI



OGPI

PHI

BETA

LAMBDA



ΦΒΛ

EQUESTRIAN CLUB

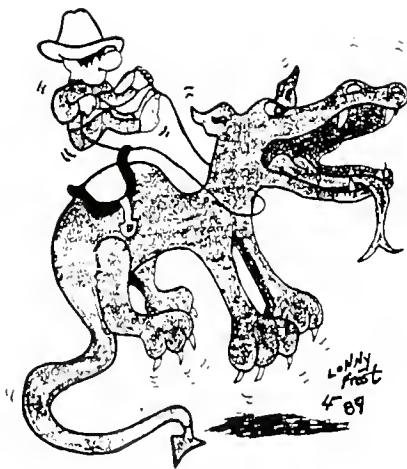



PSYCHOLOGY

GRADUATE



STUDENTS

ART

S
T
U
D
E
N
T



G
U
I
L
D

MANSFIELD INTERNATIONAL



STUDENT ORGANIZATION

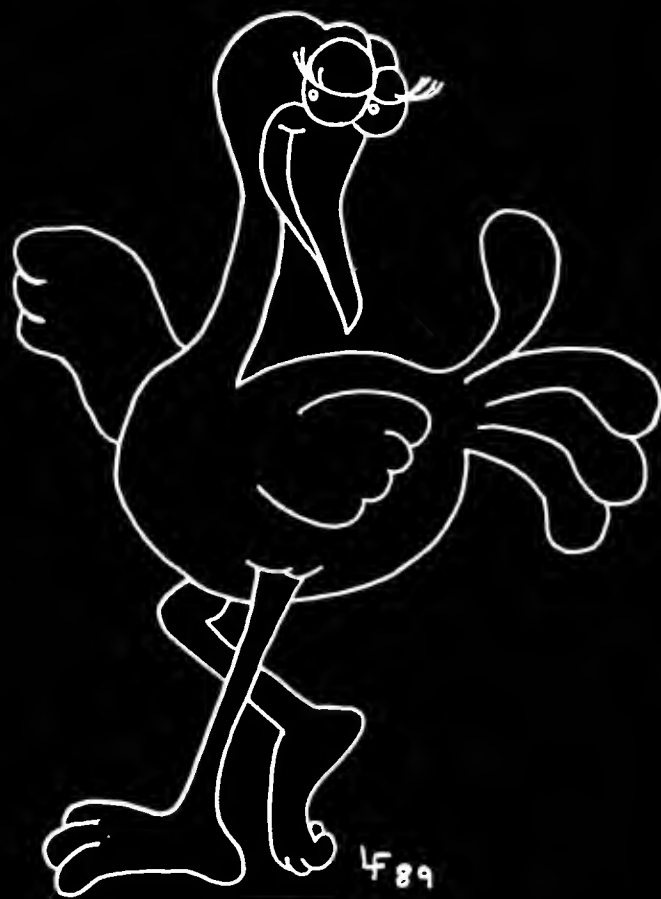
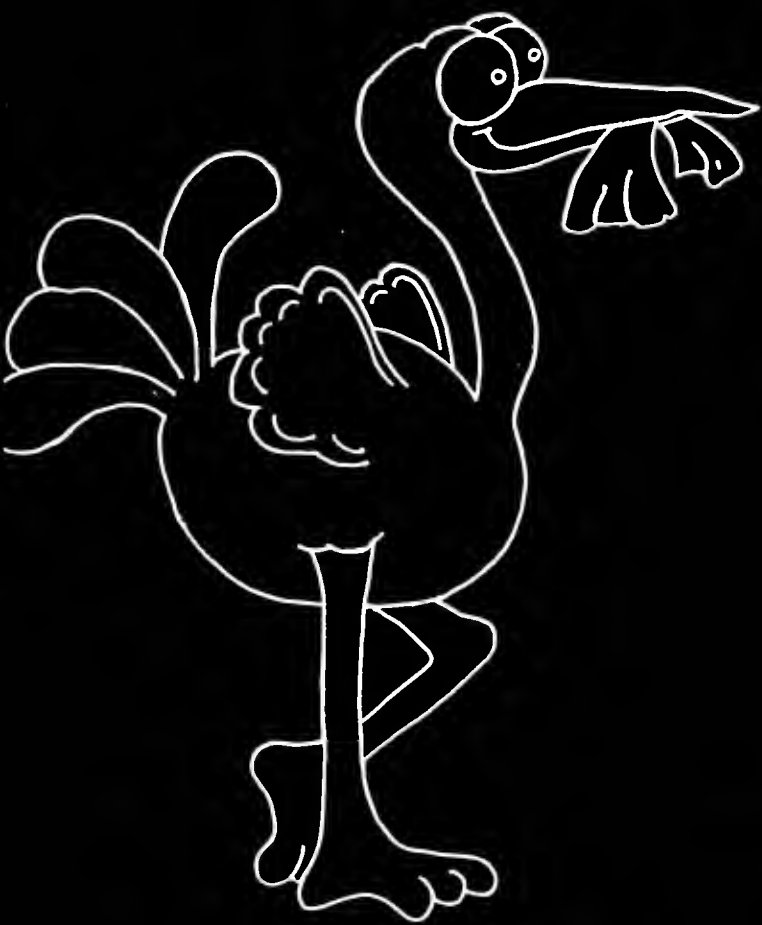

DELTA ZETA



ΔZ

LAMBDA CHI ALPHA



ΛΧΑ

MORE OF THOSE FUN-
LOVING, CROWD-PLEASING



LAMBDA CHI
GUYS

MY GROUP/ORGANIZATION
WAS:

POSITION I HELD WAS:

MY GROUP AIMS TO:

MY GROUP STANDS FOR:

SPECIAL THINGS WE DID WERE:

BASIC REASONS I JOINED THIS
GROUP/ORGANIZATION:

MY GROUP/ORGANIZATION
WAS:

POSITION I HELD WAS:

MY GROUP AIMS TO:

MY GROUP STANDS FOR:

SPECIAL THINGS WE DID WERE:

BASIC REASONS I JOINED THIS
GROUP/ORGANIZATION:

MY GROUP/ORGANIZATION
WAS:

POSITION I HELD WAS:

MY GROUP AIMS TO:

MY GROUP STANDS FOR:

SPECIAL THINGS WE DID WERE:

BASIC REASONS I JOINED THIS
GROUP/ORGANIZATION:



“IDEALS”

AS YOU THINK, you travel; and as you love, you attract. You are today where your thoughts have brought you; you will be tomorrow where your thoughts take you. You can not escape the result of your thoughts, but you can endure and learn, can accept and be glad. You will realize the vision (not the idle wish), of your heart, be it base or beautiful, or a mixture of both, for you will always gravitate towards that which you, secretly, most love. Into your hands will be placed the exact result of your thoughts; you will receive that which you earn; no more, no less. Whatever your present environment may be, you will fall, remain, or rise with your thoughts, your vision, your ideal. You will become as small as your controlling desire; as great as your dominant aspiration

Author Unknown



ALPHA SIGMA ALPHA



Deb Almond, To'ell Brouse, Carol Button, Chrissie Cahill, Gigi Cecere, Lou Chirumbolo, Marni Clark, Maureen Cleary, Val Frank, Sandi Garrison, Colleen Hickey, Barb Hughes, Amanda Hutchins, Jackie Irwin, Lisa Kauffman, Jodi Kier, Amy Koernig, Lisa Matthews, Kelly McClure, Kelly McCune, Pixi Medue, Bette Morris, Sue Oughterson, Patty Page, Steph Peters, Colleen Quinn, Carrie Raymond, Thrisa Bedmond, Kris Schaeffler, Brenda Seymour, Pam Sharp, Sonja Stebbins, Ingrid Strausser, Marija Steffy, Amy Wertz, Beth Whitely, Connie Wood, Rose Zapatok, Lisa Zmarzley.

ΑΣΑ

KAPPA PHI



Jillanne L. Brown, Marie McDonald, Teresa McConnell, Marianne A. Boyce, Denise Hallett, JoEllen M. Lorey, Kathryn Packard, Amy Louise Kerber, Sharon A. Hinkle, Amanda Wilston, Babette M. Brown, Janie S. Edinger, Ellen Baker, Beth Lands, Tricia Stetz, Liz Brown, Amy Cochran, Deanna Crow, Rosa Culp, Missy Kaley, Jaqueline Leonrd, Betsy Kuhl, Carolyn Swinsick, Darlene Dawes, Doris Talbot, Kay Schwab, Georgia Blow, Pastor: Rev. James Dawes.

KΦ

BETA RHO OMICRON



John Atkins, Ronald L. Shaw, Kevin E. Whitty, Mr. Joseph M. Grier, John Addison Jr., Walt Kelly, Mark Allen, Greg McGee.

BPO



LONNY
FROST

HEMLOCK

HALL



COUNCIL

CEDARCREST

H A L L



First row: Matt Tighe, Sue McCommon Second row: Scott VanDusen, Deb Black, Stephanie Stone, Becky Ball, Lisa Sue Parks, Terry Sweeney, Beth Ann Orshal, Lynne Stewart, Bob Ermold, Shelley Robinson, Judi Lewandowski.

COUNCIL

PINECREST HALL COUNCIL



Mike Walters, Phillip DeRea, Jeff Dutt, Lonny Frost, Laura Meckler, Dean Roberts, Scott Erb, Mike Krailing, Rob Peterson, Janine Ruby, Pam Pudelka, Colon Matz.

NY FROST

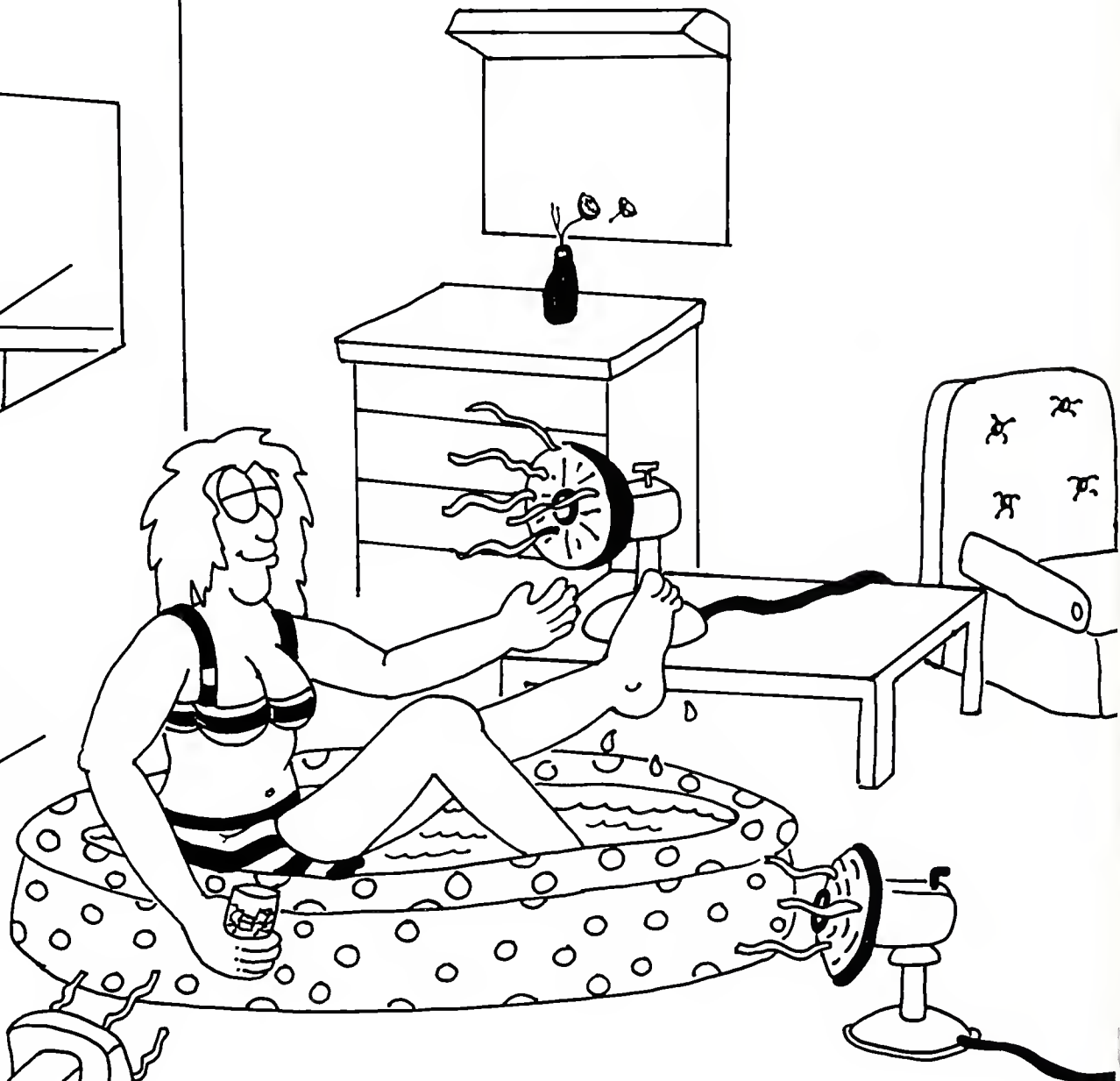

THOSE HOT SCHOOL DAYS..... IN COOL REFRESHMENT

MAPLE HALL COUNCIL



Amy Midlam, Maurie Miller, Emily Bohn, Dan French, Beth VanElswyk, Dane Puterbaugh, Joanne Macluso, Brenda Fullmer, Lisa Seemer, Larry Watts, Mike Burno

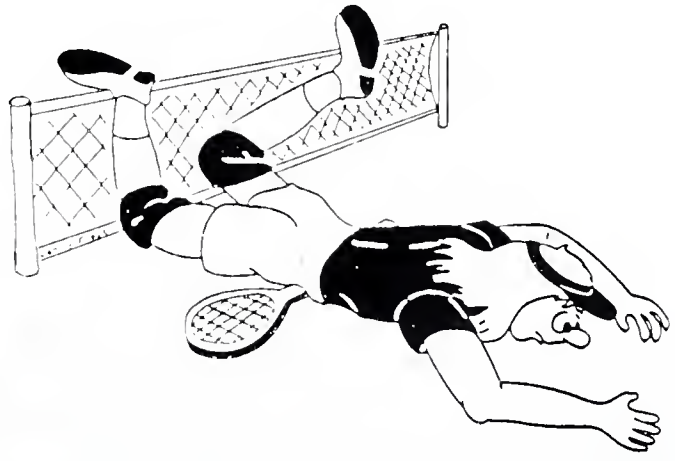

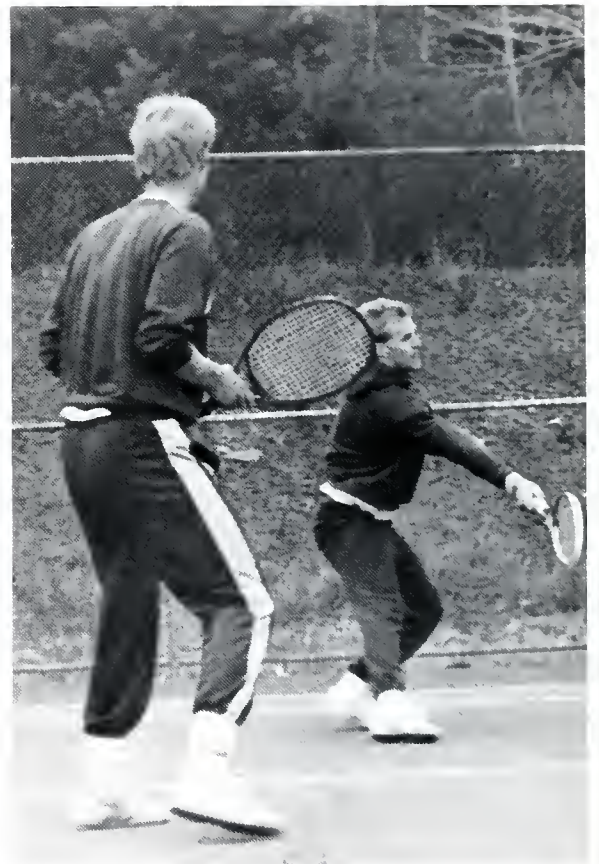

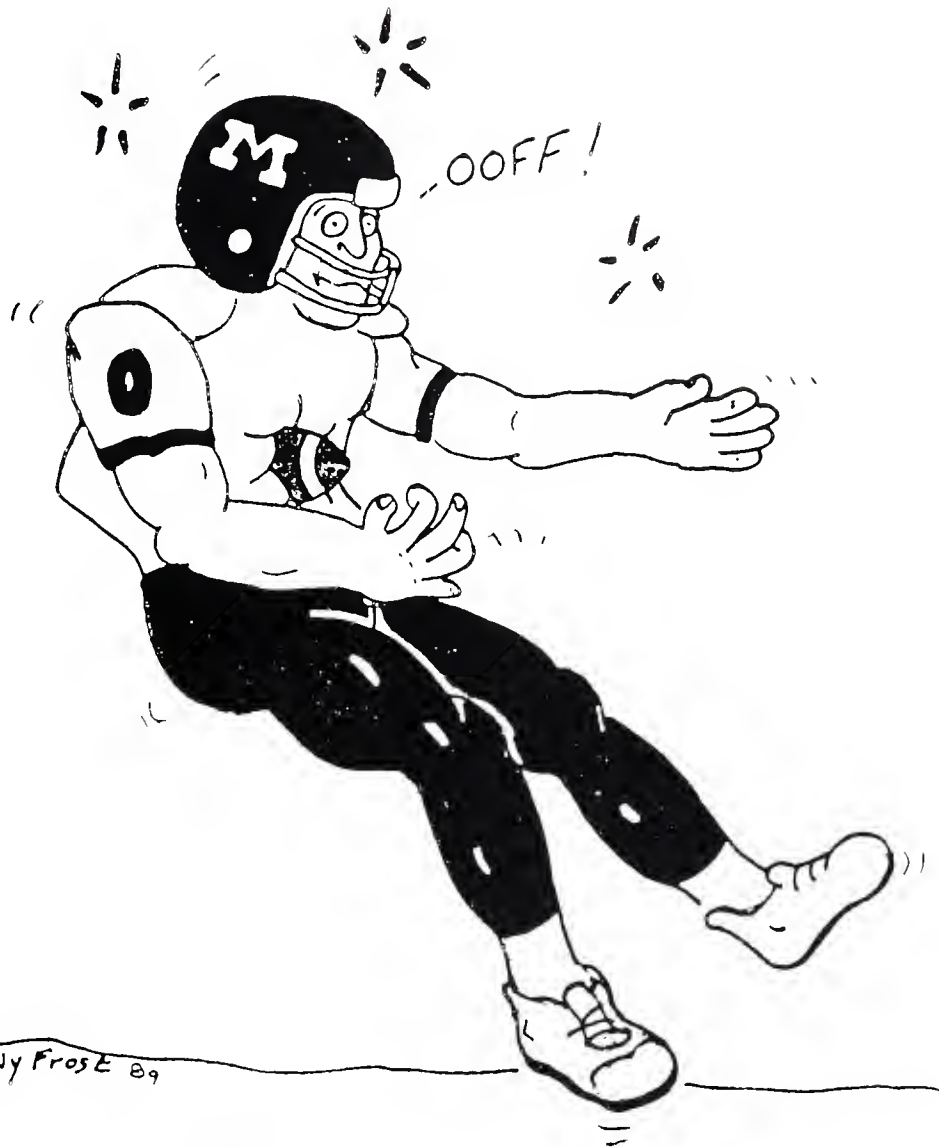

Lanny Frost '89

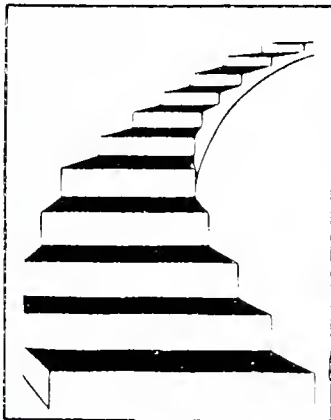

Football

FOOTBALL

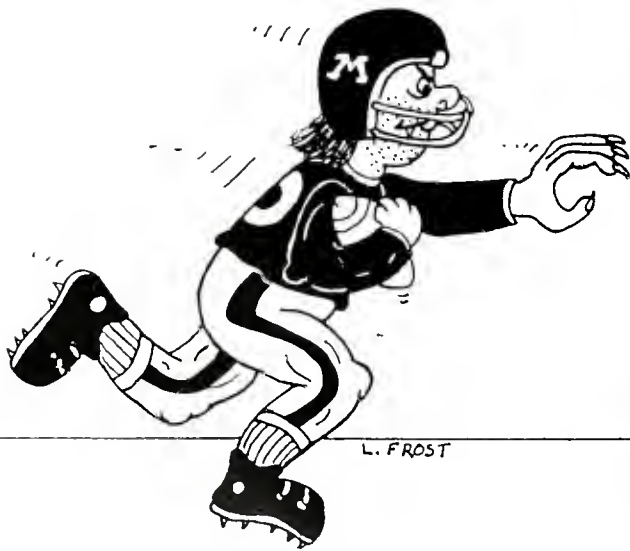







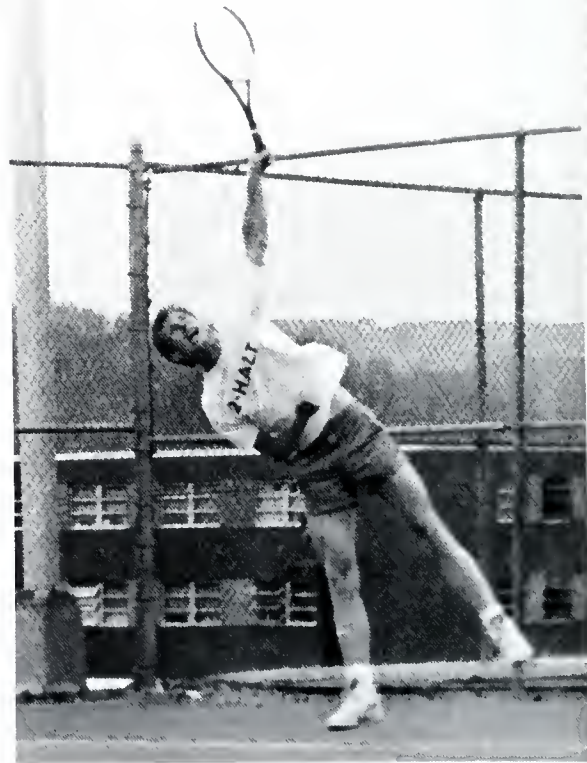

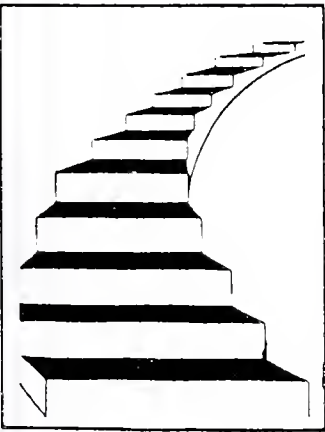

Field Hockey

LF 89

FIELD HOCKEY





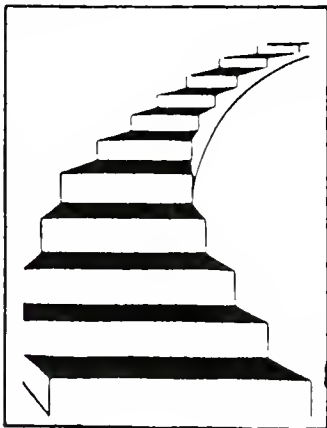
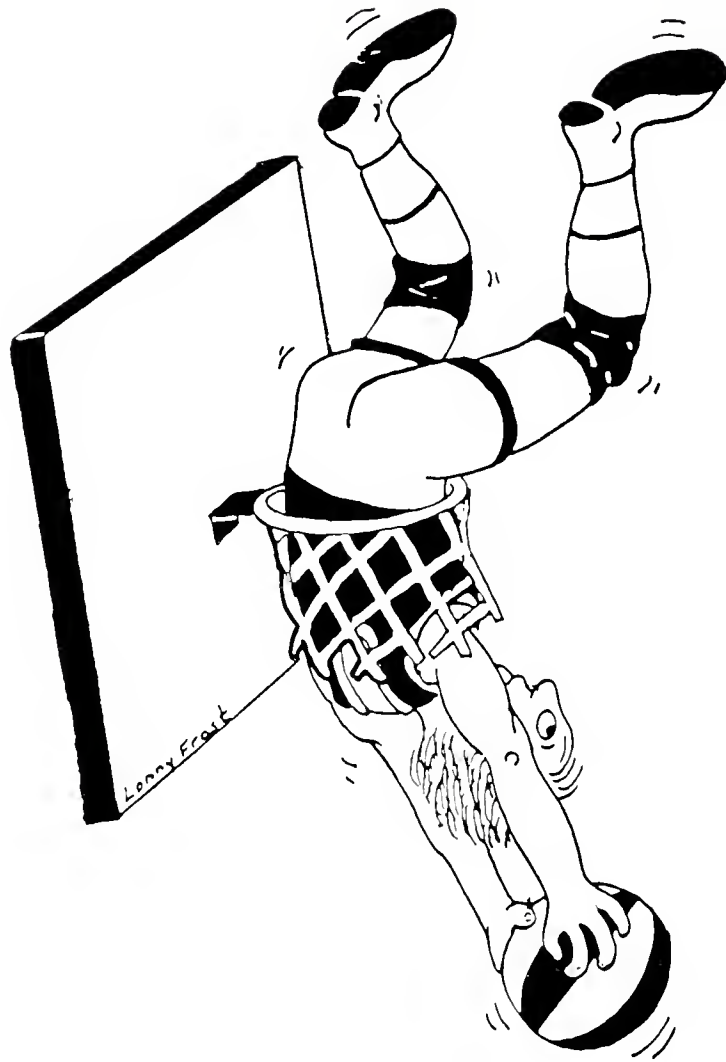

Basketball

BASKETBALL











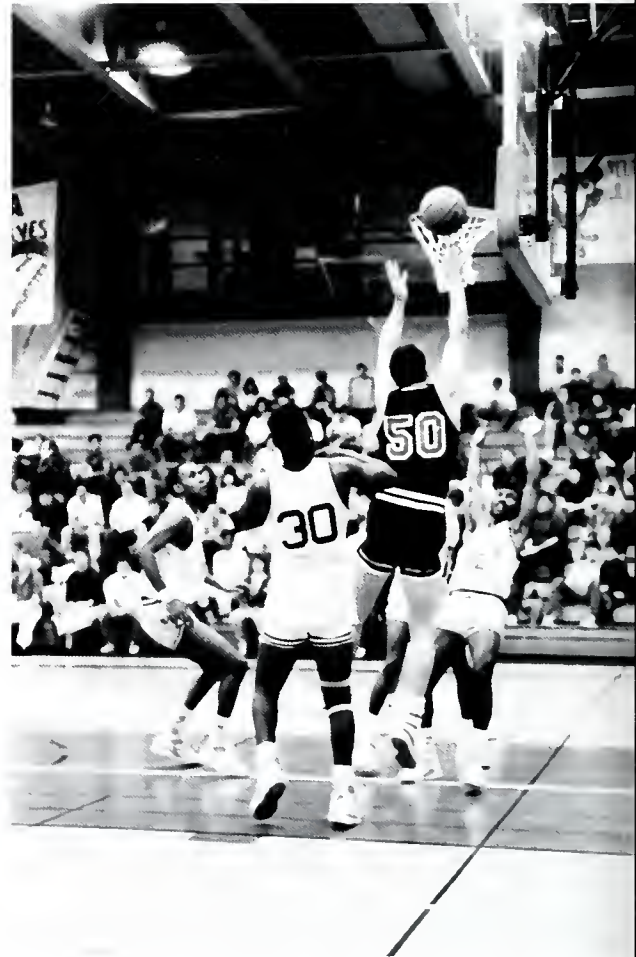

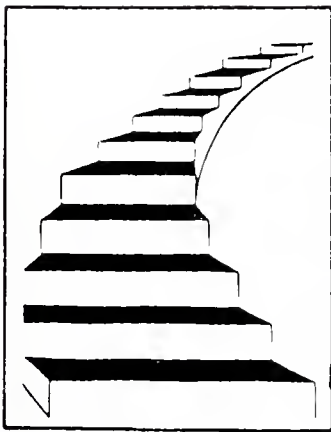
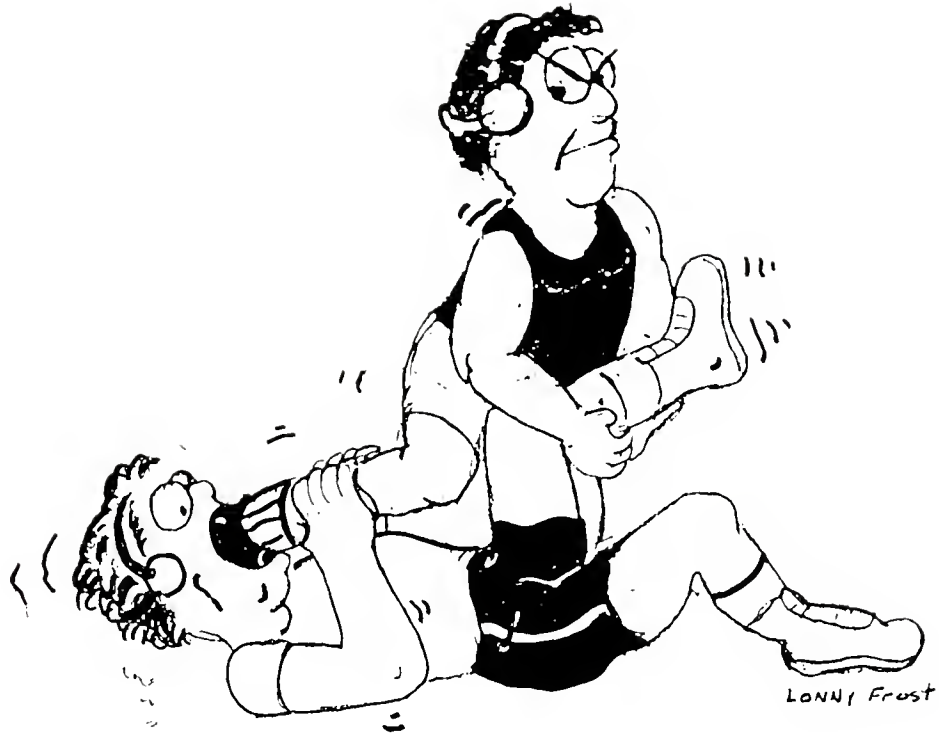

Wrestling

WRESTLING





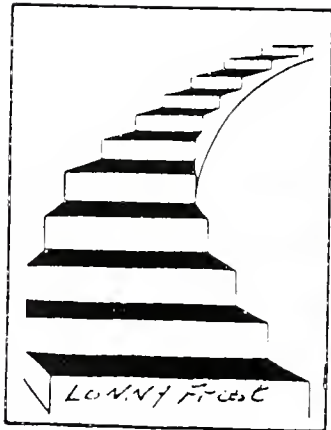

Baseball

BASEBALL

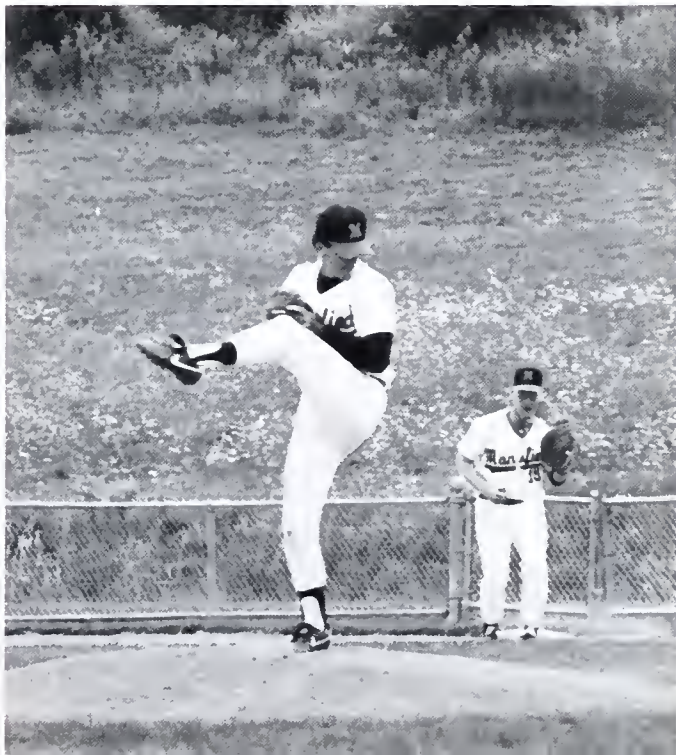



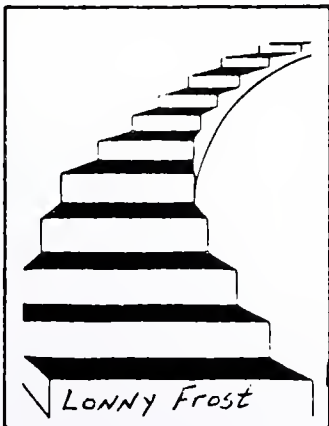
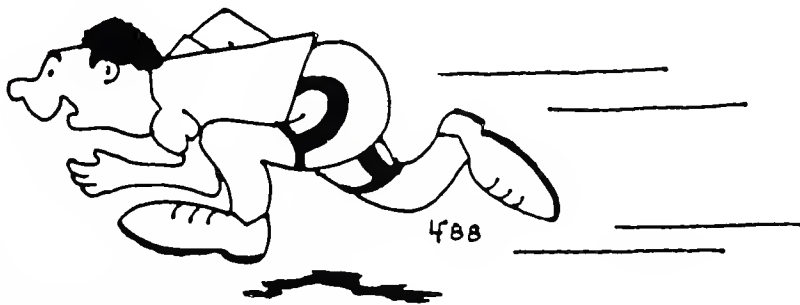
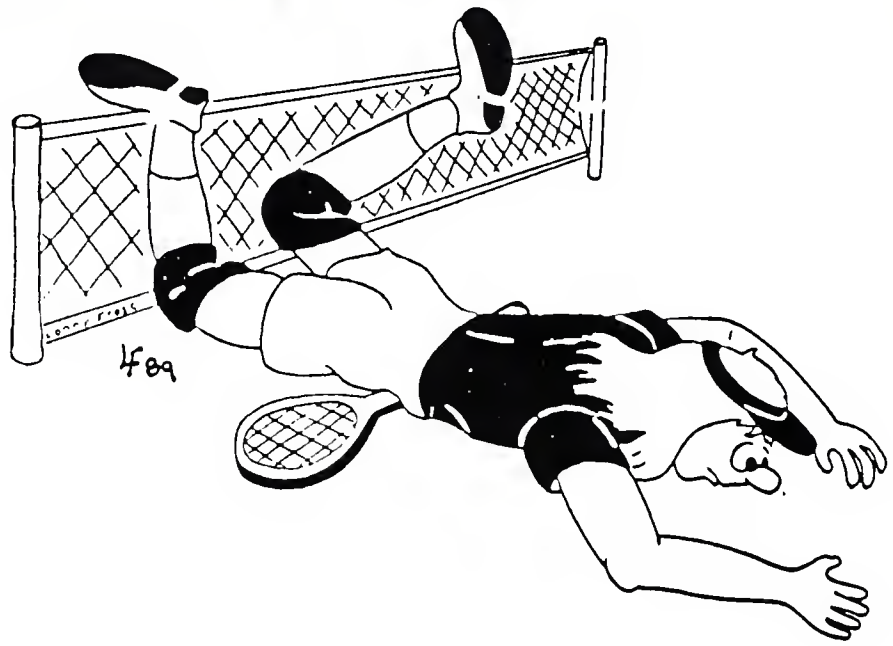

Tennis & Track

TENNIS

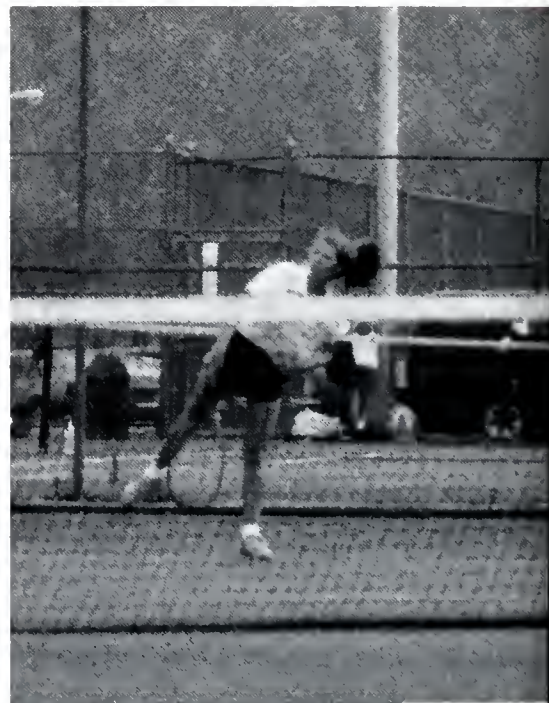

TRACK



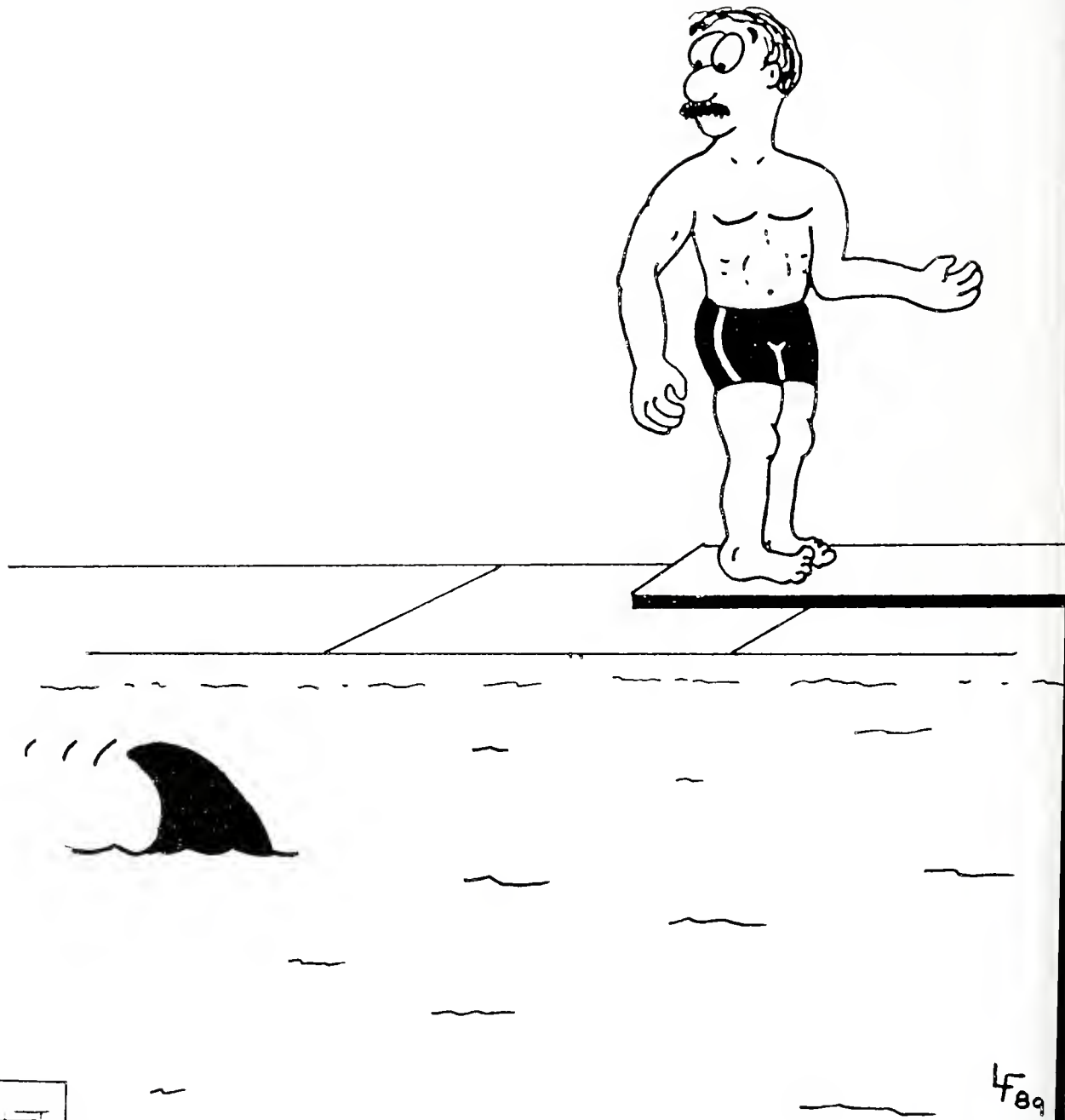

LF89

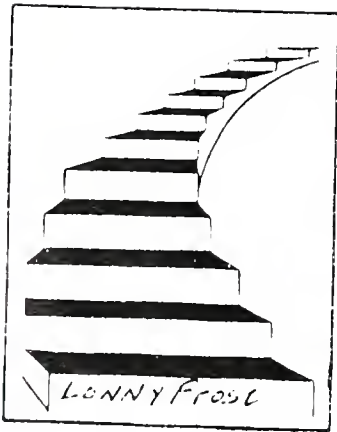

Swimming

SWIMMING



Schintzius

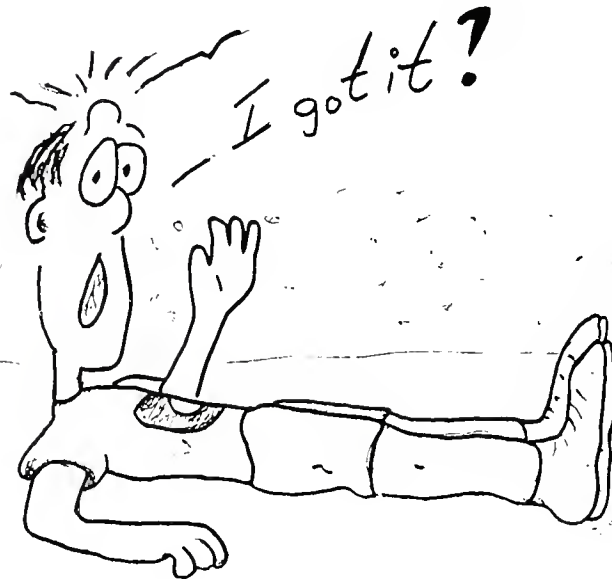

4/89

LARRY NESBIT

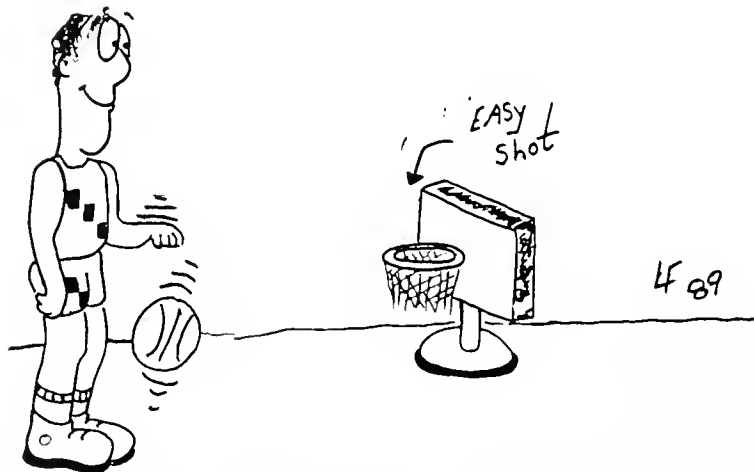

4/89

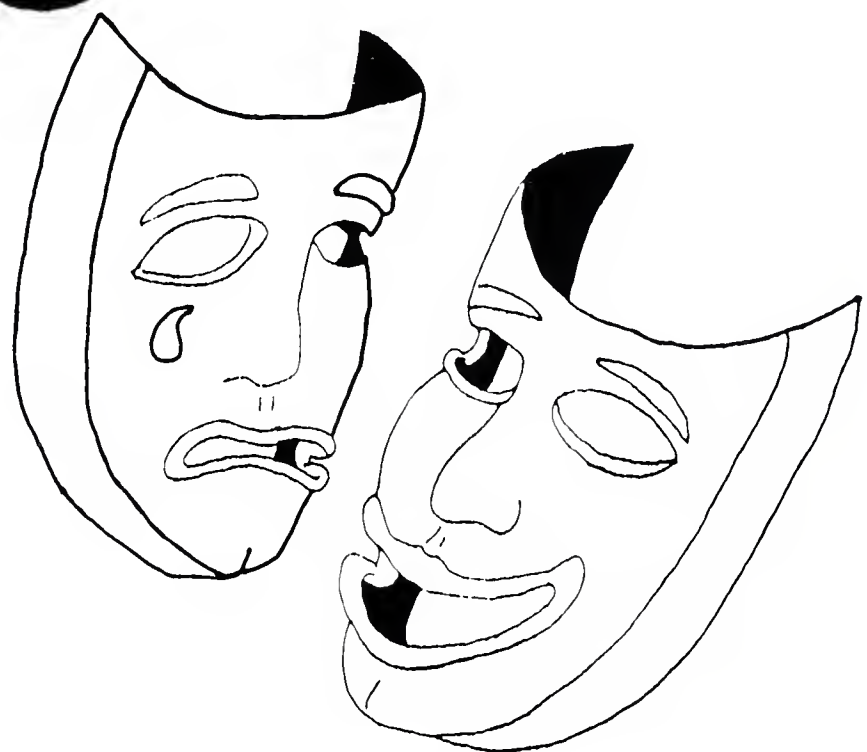

Special Events



LONNY FROST

A MIDSUMMER NIGHTS DREAM



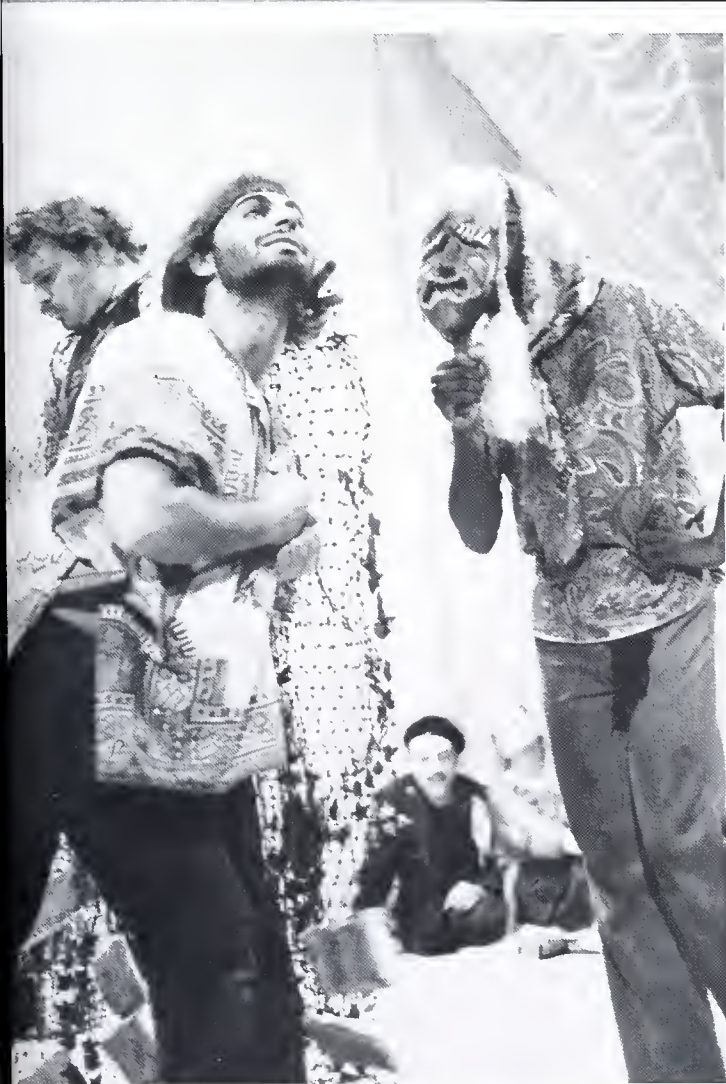









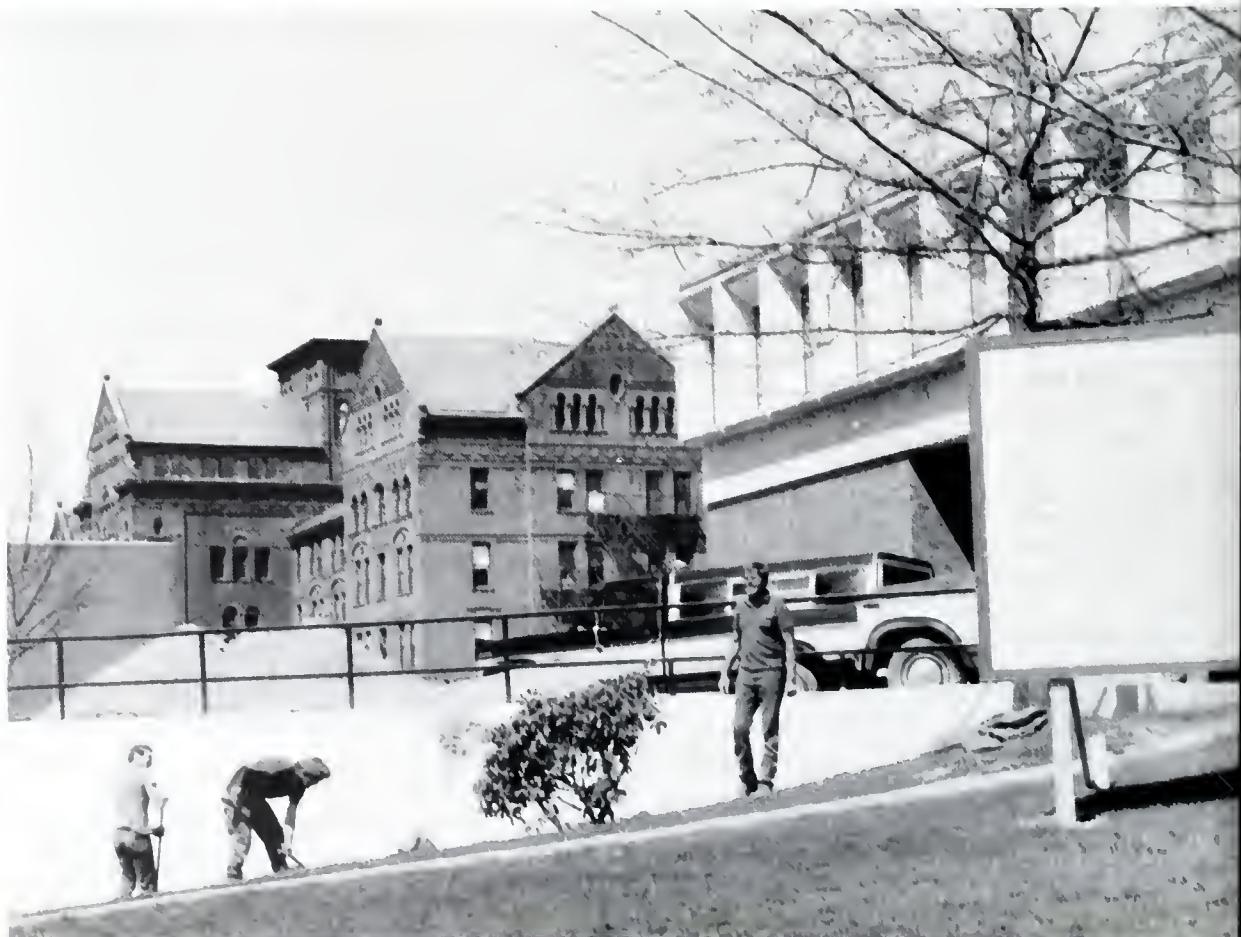













**HAVING A
DRUG PROBLEM
IS NOTHING TO
BE ASHAMED OF.**

**NOT GOING FOR
HELP IS.**

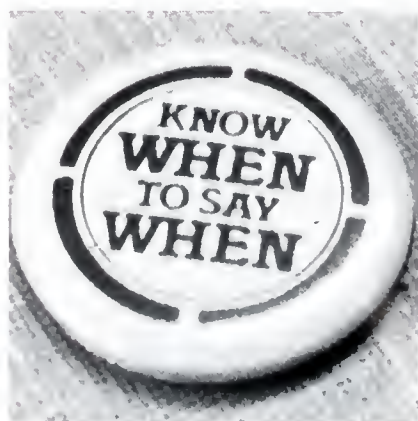

Chicago Tribune

A Nation Under the Influence



The party begins.

I can drive when I drink.

2 drinks later.

I can drive when I drink.

After 4 drinks.

I can drive when I drink.

After 5 drinks.

I can drive when I drink.

7 drinks in all.

I can't even handle a pen.

The more you drink, the more coordination you lose. That's a fact, plain and simple.

It's also a fact that 12 ounces of beer, 5 ounces of wine and 1 1/4 ounces of spirits all have the same alcohol content. And consumed in excess, all can affect you. Still, people drink too much and then go out and expect to handle a car.

When you drink too much, you can't handle a car. You can't even handle a pen.

A public service message from Will Rogers Institute



OPIATES

THE WORST MISTAKE IS NOT
THINKING...



BEFORE
DRINKING

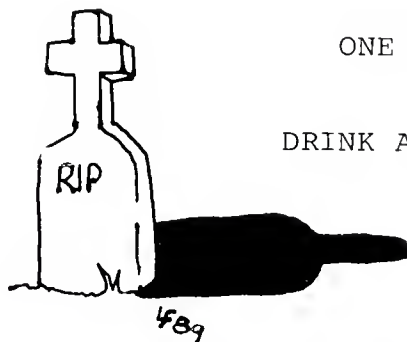
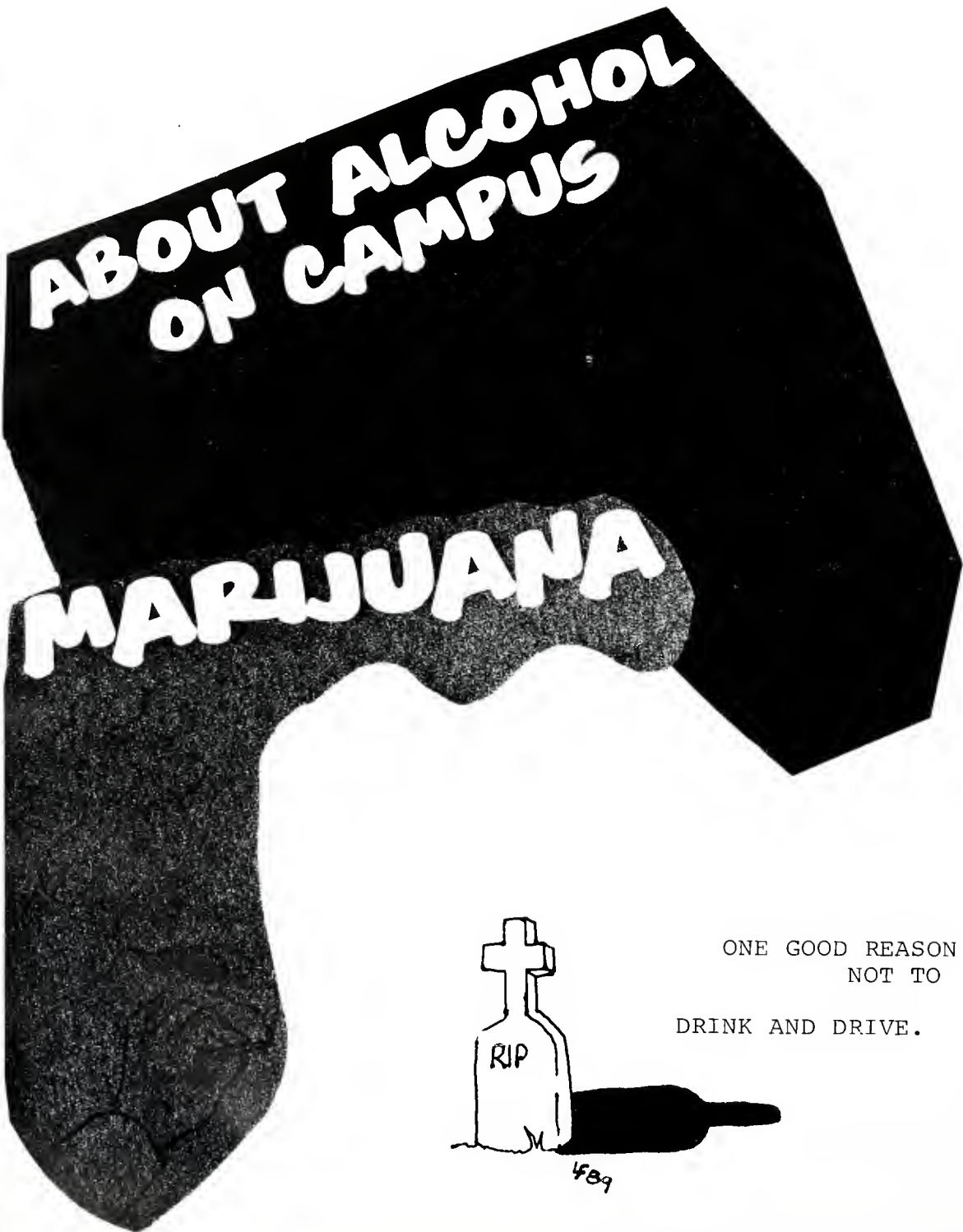

ONE GOOD REASON
NOT TO
DRINK AND DRIVE.

Coke-Likes

A Close-Up Look At Lookalike Cocaine

A D.I.N. Publication By Christina Dye

**KEEP
LIFE OF THE**

Party

PARTY

LIFE

LIFE

THE PARTY

ALIVE!

**LIFE OF THE PARTY
THE PARTY
PACK**

ALIVE

ALIVE

LIVE

ALIVE



Advertising

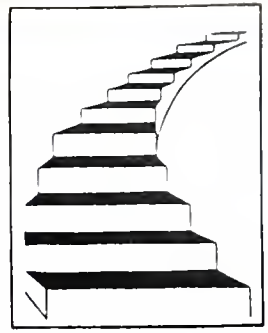

20% OFF

BARGAIN

20% OFF ALL ITEMS



Your Local Source
For Gifts That Say
"I Love You"

BAILEY JEWELERS



South Main St.
Mansfield, Pa.
717-662-7333

Jewelry Repair - Batteries - Trophies

FARMER IN THE DELL

Rt. 6 Mansfield, Pa.
662-2494

Fresh Jug Milk
Breakfast - Lunch - Dinner
Daily Specials
Hand Dipped Ice Cream

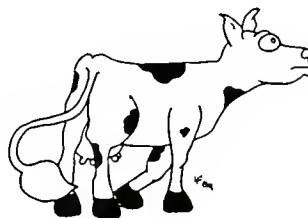

Shakes

Sundaes

Congratulations Class Of 1989

GRECO'S



Main St., Mansfield
Water St., Wellsboro

Open 7 Days A Week

C. HAINES SCUREMAN FUNERAL HOME

130 S. Main St.
Mansfield, PA 16933

Office: 717-662-2000
Residence 717-662-7845



-General Electric Appliances-
Singer Sewing Machines
Zenith Televisions
Furniture & Fabrics

The
T.W. Judge Co.

8-12 Main St., Mansfield, Pa.
717-662-2109



6 East Wellsboro St.
Mansfield, PA. 16933

662-7707

SALES/RENTALS of
V.C.R.'s and MOVIES

Jim Fox

ARNOT
BUILDING SUPPLY

Phone: 662-2164

Hours: 8-5, All Day Wed.
Sat 8-4

Your Complete Home
Center

52 Railroad Avenue
Mansfield, PA 16933

**MANSFIELD MUSIC
CENTER**

Radio Shack
DEALER

N. Main St.
Mansfield, PA 16933

662-2320

Congratulations Seniors

PRINT SHOP

BREAK VIII



Special thanks to our publishing company:

JOSTENS



Printing and Publishing Division
124 South Water Street
Knoxville, PA 16928

HARD AT WORK
in the
Print shop?!

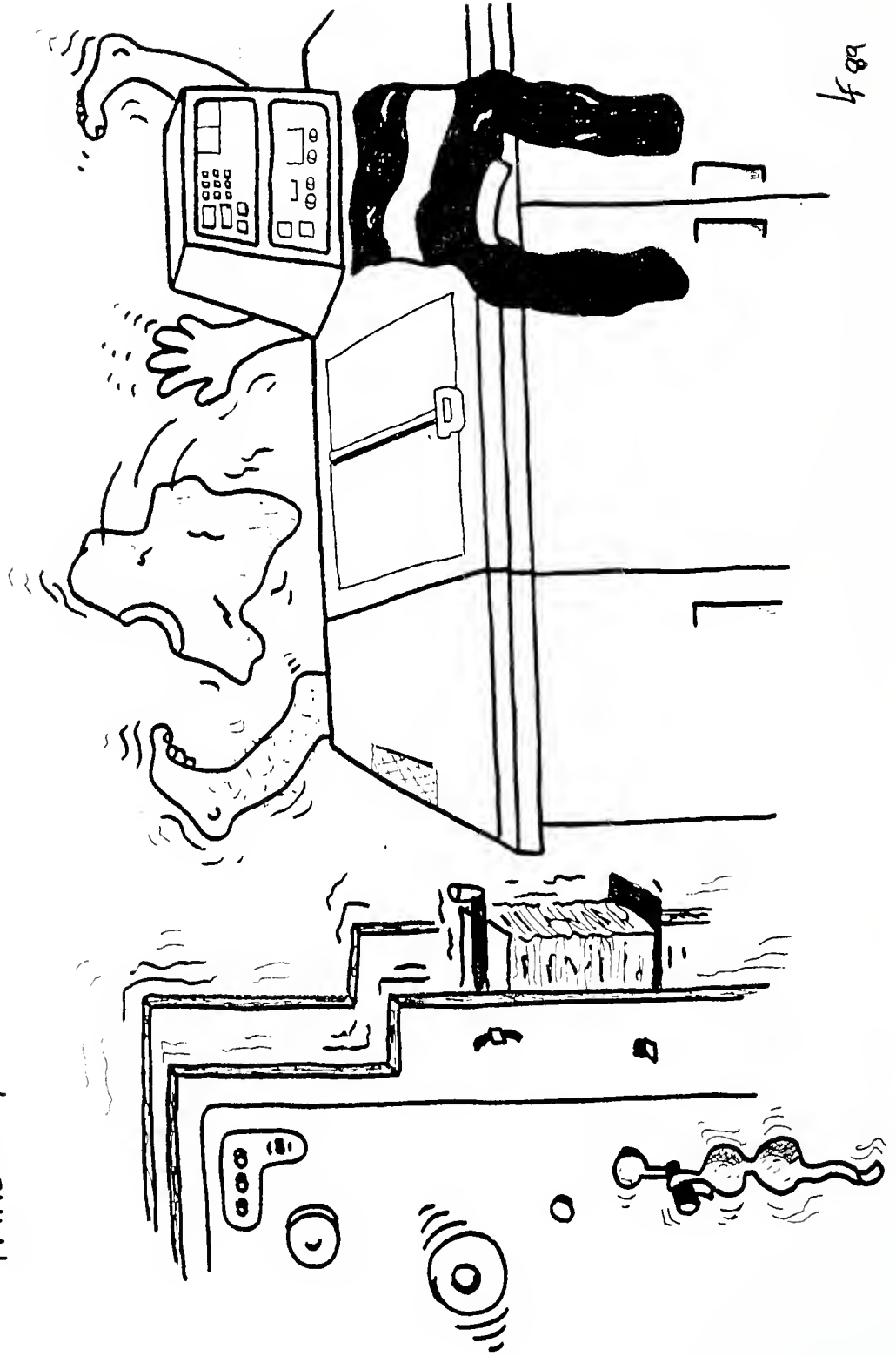

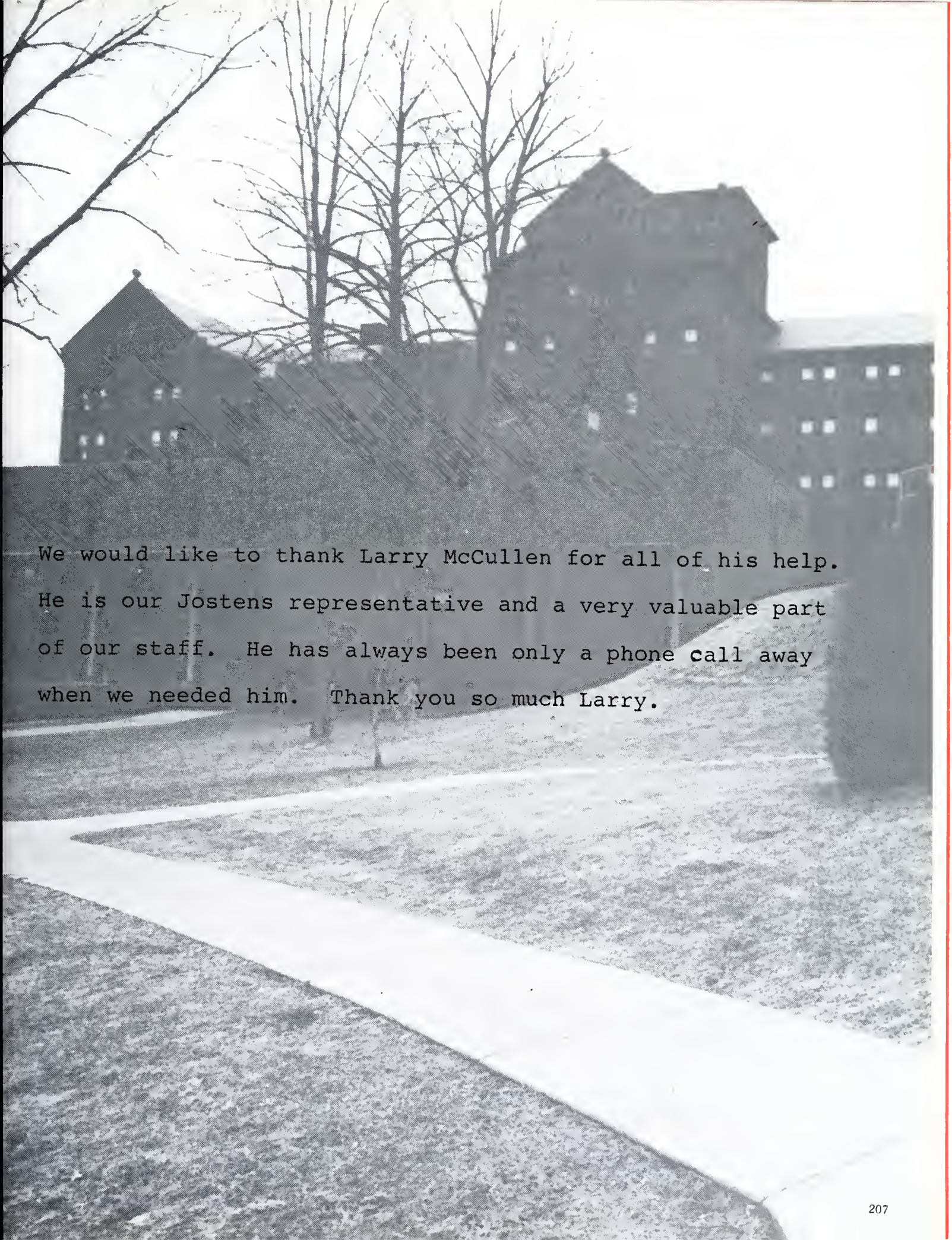

We would like to thank Larry McCullen for all of his help. He is our Jostens representative and a very valuable part of our staff. He has always been only a phone call away when we needed him. Thank you so much Larry.

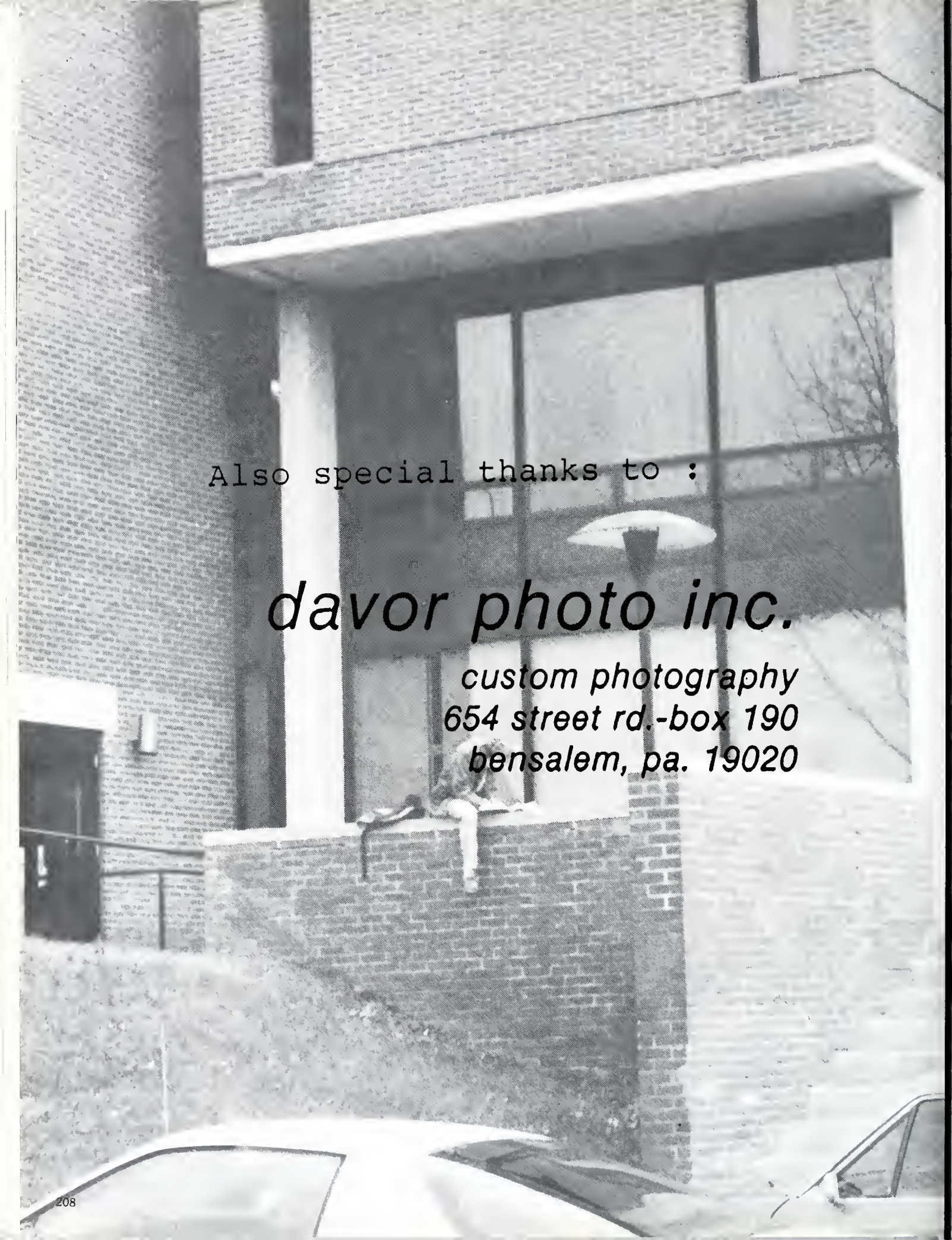

Also special thanks to :

davor photo inc.

*custom photography
654 street rd.-box 190
bensalem, pa. 19020*

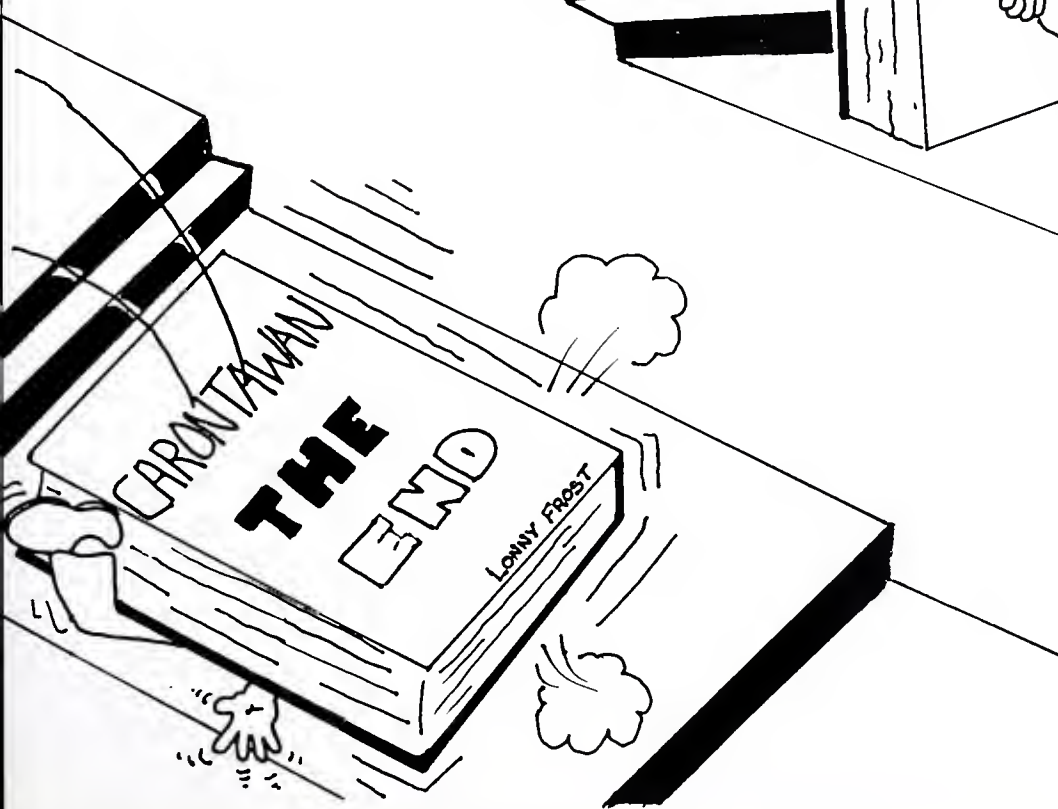
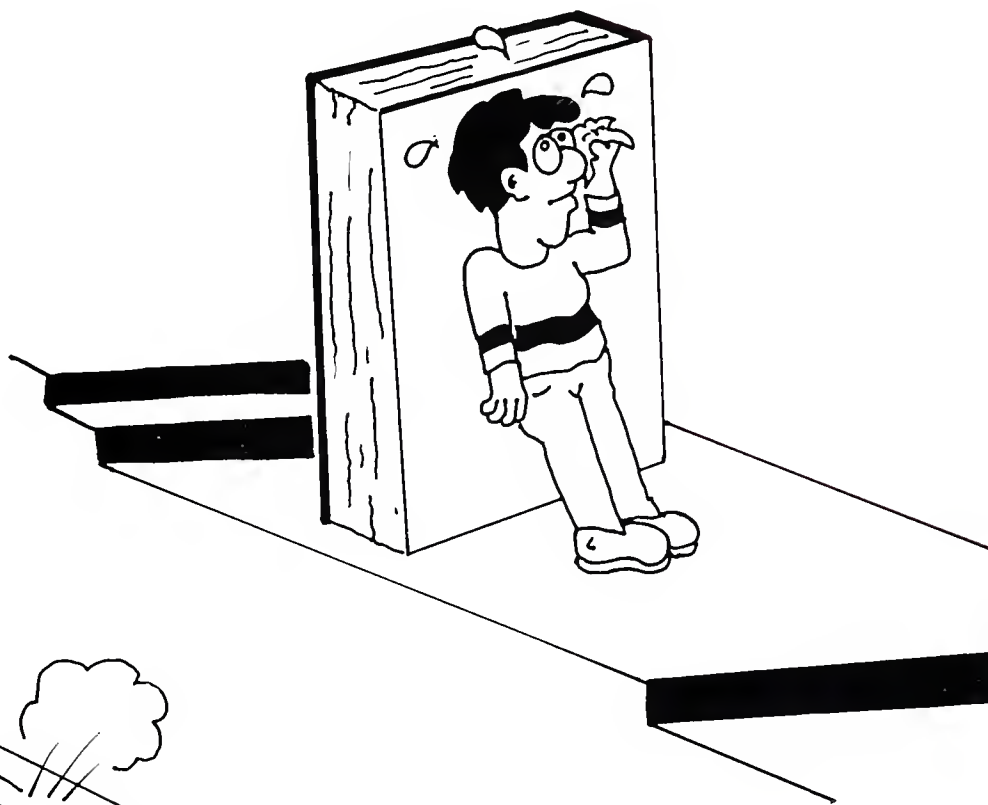
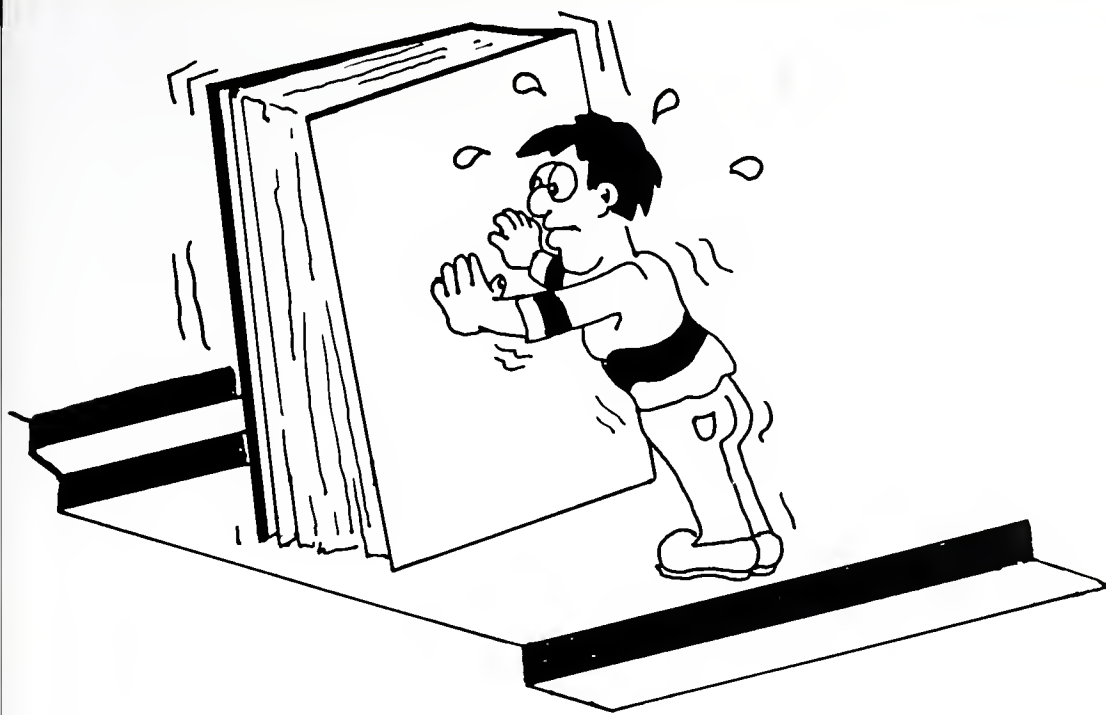

Wow, it is done at last!! I will bet all of you out there were really wondering if you would ever live to see the 1989 *CARONTAWAN*. Well, here it is!!

On a more serious note though, the *CARONTAWAN* went through many changes this year, including three different Editor-in-Chiefs and a very small staff. I know everyone was getting very impatient waiting for this year's book and I regret that it is not of the quality I had wished. There is not much you can do with a staff of eight members and three different ideas of how this yearbook should be done and each idea was started, leaving behind a mass of confusion for me and my staff. But together we worked hard and now have a finished product of history for you to relive.

However, stay tuned for next year's book. The 1990 *CARONTAWAN* will be extra special! We have a whole new and different format with fresh ideas.

Anyway, I would like to extend special congratulations to the Seniors and wish you all the luck and hope for a great future.

I would like to thank my patient, hard working staff, Lonny Frost, Eric Funk, Melissa Nickerson, Sherry Pauls, Brian Harkness, and Susie Price. Without them and Larry McCullen, of Jostens Publishing and Abe Orlick of Davor Photography, this book would still be incomplete.

Thanks alot guys!!

Sincerely yours,

Jacqueline D. Frost

Editor-in-Chief

1989 *CARONTAWAN*



Lonny F. Frost - Co-Editor
Jacqueline Frost - Editor-In-Chief
December 2, 1989



Eric Funk
Photography Editor



Joan
Layout Editor



JACQUELINE
FROST
EDITOR-IN-CHIEF
1989
CARONTAWAN

SHERRY PAULS
GROUPS AND
ORGANIZATIONS
FACULTY





LONNY FROST

Being the Co-Editor and Art Editor, you can tell our staff was small, ranging from two to five members. Even with a small group BIG things are accomplished.

The 1989 Carontawan has been a long and difficult process because of many staff changes (Editor-in-Chiefs included). But what a project and you are looking at it.

I have watched the Carontawan go through many changes in my three years of working with it. Some good changes and some better.

The better changes includes someone who cared about getting a job done as best as possible with the resources available to us. I would like to thank our Editor-in-Chief, Jacqueline Frost for the uncountable hours she has put into this book. With a smile and encouragement she lead us to our destination.

As Co-Editor, I would usually mess up much of the paperwork, and run to Jackie for help. And surprising enough after all those hours working together on this book we took time off to exchange wedding vows on December 2, 1989.

So we thank our Editor-in-Chief for hanging in there.

Sincerely yours,
Lonny Frost



ERIC FUNK
PHOTOGRAPHY
EDITOR



MELISSA
NICKERSON
ASSISTANT TO
THE EDITOR









Look out

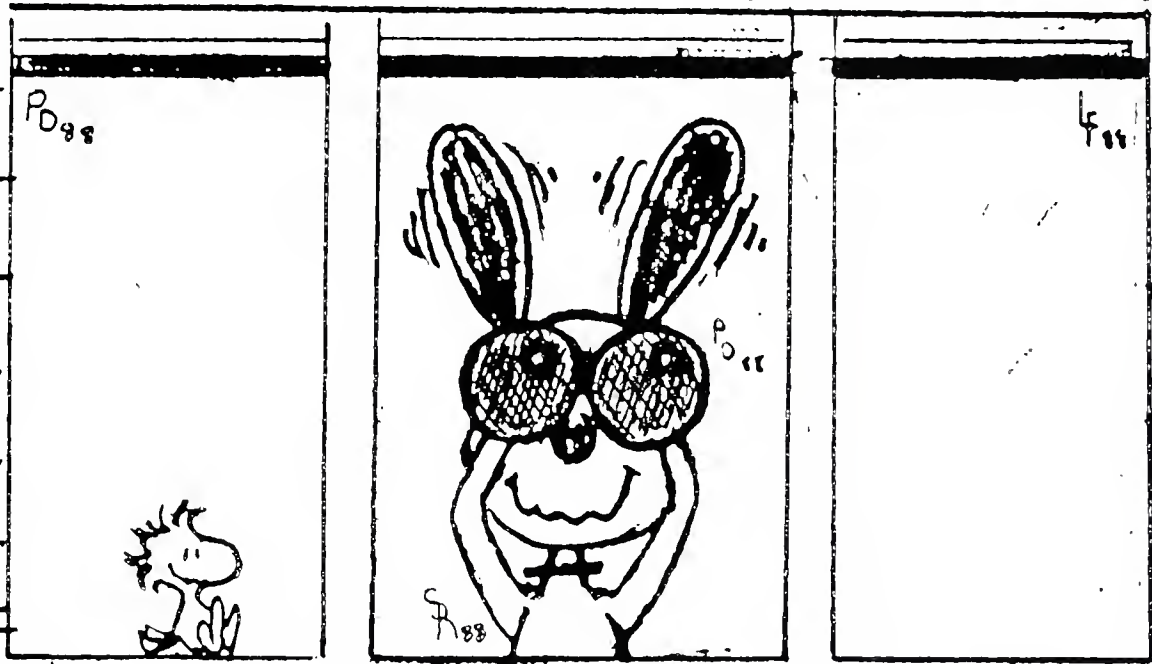

LAUREL!

your fans.
the PLOO





SPECIAL MEMORIES OF LIFE AT
MANSFIELD UNIVERSITY

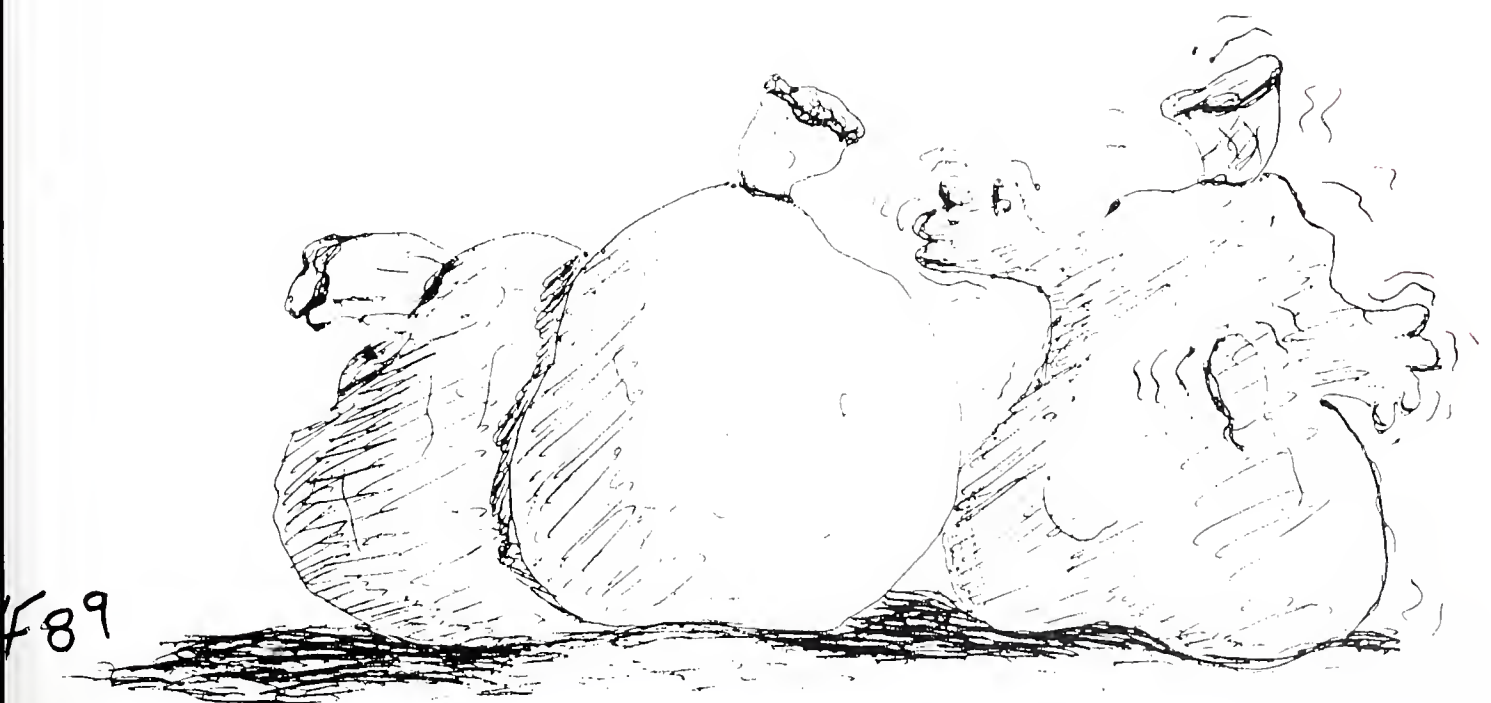

autographs

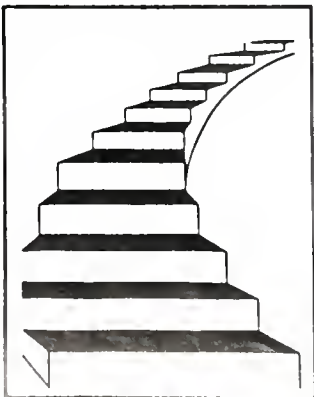

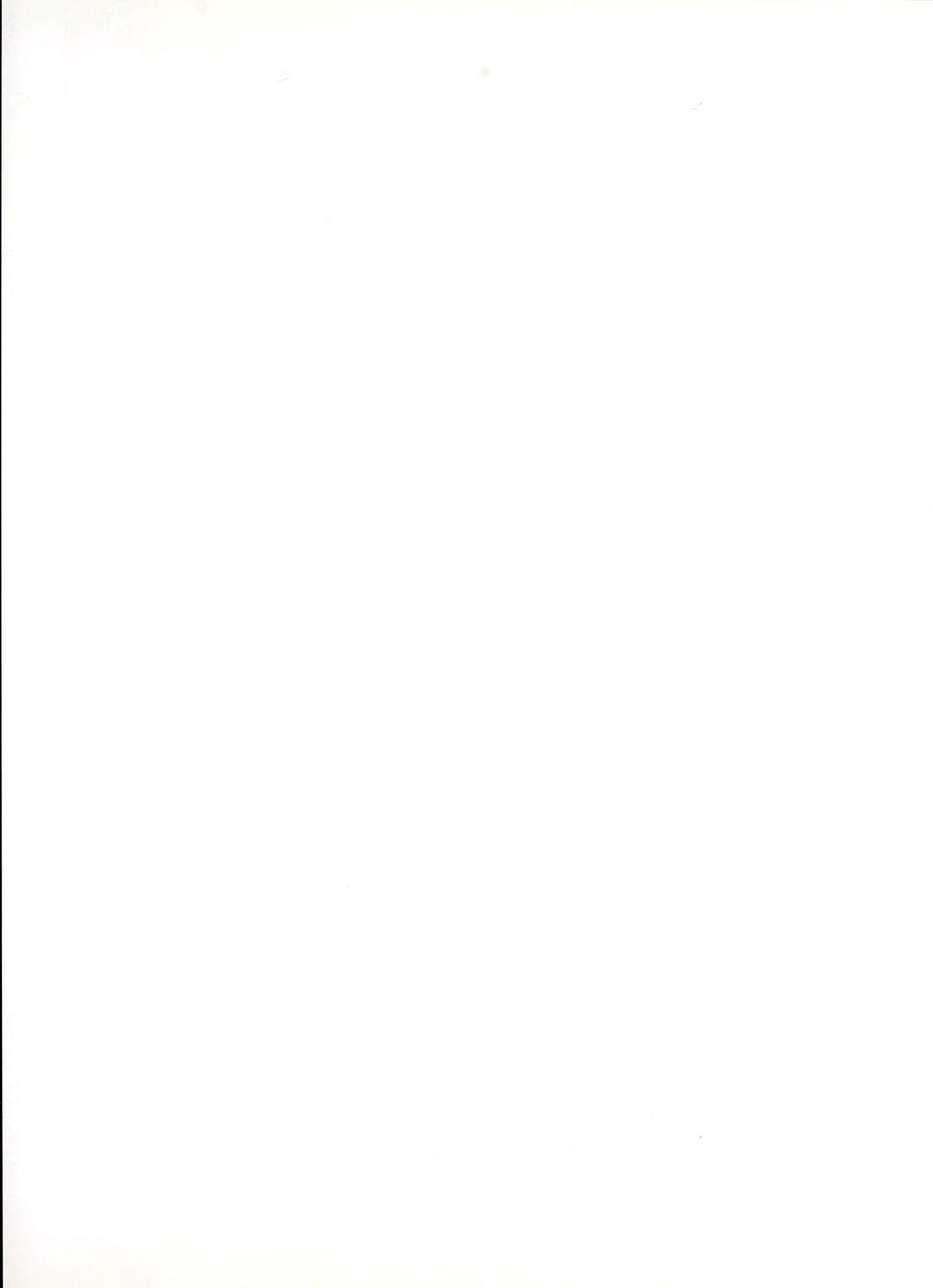

The first part of the document discusses the importance of maintaining accurate records of all transactions. It emphasizes that every entry, no matter how small, should be recorded to ensure the integrity of the financial statements. This includes not only sales and purchases but also expenses, income, and any other financial activity.

The second part of the document provides a detailed breakdown of the accounting process. It starts with the identification of the accounting cycle, which consists of eight steps: identifying the accounting cycle, analyzing and journalizing the transactions, posting to the ledger, preparing a trial balance, adjusting entries, preparing financial statements, and closing the books. Each step is explained in detail, with examples and practical advice.

The third part of the document focuses on the preparation of financial statements. It covers the balance sheet, the income statement, and the statement of owner's equity. It explains how these statements are derived from the accounting records and how they provide a comprehensive view of the company's financial health.

The fourth part of the document discusses the importance of internal controls. It explains how internal controls help to prevent errors and fraud, and how they ensure the accuracy and reliability of the financial information. It provides examples of internal controls and discusses how they should be implemented.

The fifth part of the document covers the topic of depreciation. It explains the different methods of depreciation, such as straight-line, declining balance, and sum-of-the-years-digits. It also discusses the importance of depreciation in determining the true cost of an asset and its impact on the company's financial statements.

The sixth part of the document discusses the importance of budgeting. It explains how a budget helps to plan for the future, control costs, and measure performance. It provides a step-by-step guide to developing a budget and discusses the importance of monitoring and adjusting it as needed.

The seventh part of the document covers the topic of taxes. It explains the different types of taxes, such as income tax, sales tax, and property tax. It also discusses the importance of staying up-to-date on tax laws and regulations, and how to take advantage of tax deductions and credits.

The eighth part of the document discusses the importance of financial analysis. It explains how financial ratios, such as the current ratio, debt-to-equity ratio, and return on equity, can be used to evaluate a company's financial performance. It also discusses the importance of comparing a company's performance to industry benchmarks.

The ninth part of the document covers the topic of financial forecasting. It explains how financial forecasting helps to predict future financial performance and identify potential risks and opportunities. It provides a step-by-step guide to developing a financial forecast and discusses the importance of monitoring and adjusting it as needed.

The tenth part of the document discusses the importance of financial reporting. It explains how financial reports, such as the annual report and the quarterly report, provide a comprehensive view of a company's financial performance. It also discusses the importance of transparency and accountability in financial reporting.

The first part of the document discusses the importance of maintaining accurate records of all transactions. It emphasizes that every entry, no matter how small, should be recorded to ensure the integrity of the financial statements. This includes not only sales and purchases but also expenses, income, and transfers between accounts.

The second part of the document provides a detailed explanation of the accounting cycle. It outlines the ten steps involved in the process, from identifying the accounting entity to preparing financial statements. Each step is described in detail, with examples provided to illustrate the concepts.

The third part of the document discusses the various types of accounts used in accounting. It explains the difference between assets, liabilities, and equity accounts, and how they are classified into current and non-current categories. It also discusses the treatment of contra-accounts and the importance of maintaining a balanced ledger.

The fourth part of the document covers the process of adjusting entries. It explains why adjustments are necessary and how they are recorded. It discusses the different types of adjustments, such as accruals, deferrals, and depreciation, and provides examples of how to prepare adjusting entries.

The fifth part of the document discusses the preparation of financial statements. It explains the different types of financial statements, including the balance sheet, income statement, and statement of cash flows. It provides a step-by-step guide to preparing each statement, from gathering the necessary data to calculating the final figures.

The sixth part of the document discusses the importance of internal controls. It explains how internal controls help to prevent errors and fraud, and how they can be designed to ensure the accuracy and reliability of the financial information. It provides examples of internal controls and discusses the role of management in implementing and monitoring them.

The seventh part of the document discusses the role of the auditor. It explains the different types of audits, including external and internal audits, and the responsibilities of the auditor. It discusses the audit process, from planning to reporting, and provides examples of audit procedures.

The eighth part of the document discusses the importance of ethics in accounting. It explains the different types of ethical issues that accountants may face, such as conflicts of interest and the pressure to manipulate financial results. It provides guidance on how to handle these issues and emphasizes the importance of integrity and honesty in the profession.

The ninth part of the document discusses the role of accounting in business decision-making. It explains how financial information is used by management to make decisions about the future of the business. It discusses the different types of financial ratios and how they can be used to analyze the performance of the business.

The tenth part of the document discusses the future of accounting. It discusses the impact of technology on the profession, such as the use of software and automation. It also discusses the changing needs of businesses and the role of accountants in providing value-added services.

