

PRICE LIST  
of  
TREES SHRUBS  
and  
PLANTS

GROWN AND  
HANDLED

“THE  
ANDORRA  
WAY”

—  
SPRING  
1916

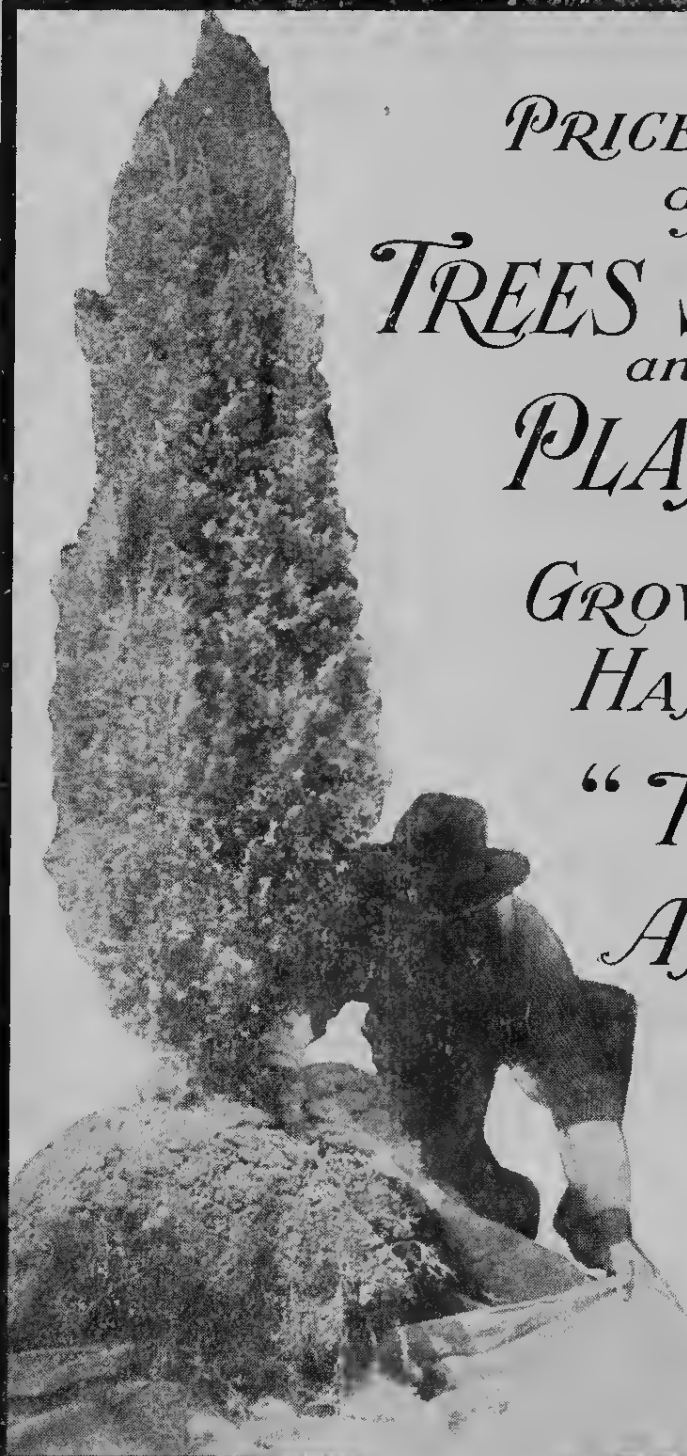

ANDORRA NURSERIES

WM. WARNER HARPER, Proprietor

CHESTNUT HILL, PHILA., PA.

## “*THE ANDORRA WAY*”

When we consider that one of the biggest costs in the production of nursery stock is for the trained labor that goes into the various operations necessary in growing small plants to large salable sizes, for instance the careful training, hand-pruning and frequently transplanting, then it must be clear that the intrinsic worth of nursery stock is dependent directly on the amount of labor which has been intelligently expended on it.

“*THE ANDORRA WAY*” of planting wide apart, frequently and carefully transplanting and training produces not only a fine top, but a vigorous compact system of fine fibrous roots which better enables a plant to withstand the shock of transplanting.

Therefore we are confident that discerning buyers in any comparison of our stock with others' will take into account what they are getting in the way of general thrift and fine root systems together with handsome well-developed tops. The common practice of listing nursery stock merely by height gives no real measure of whether the stock was grown closely together and never transplanted or whether it was grown

## “*THE ANDORRA WAY*”

# *PLANTING FOR IMMEDIATE EFFECTS*

It often happens that a problem presents itself where large Evergreens, Trees and Shrubs are required which can be satisfactorily transplanted and produce an effect of permanence at once whether as large specimens on lawn or avenue, for high screen and boundary planting, for formal garden or naturalesque plantations for the convenience of those who require

## *EXTRA LARGE EVERGREENS AND TREES*

For successful transplanting, we have marked with an asterisk those varieties which are above the sizes ordinarily offered. We especially invite the inquiries of those who may have in hand such plantings of large trees, as we may be able to offer suggestive lists from our stock if we know better the conditions defining your problem.

---

### **ANDORRA NURSERIES**

**WM. WARNER HARPER,**  
Proprietor

**Chestnut Hill**

**Philadelphia**

# ANDORRA NURSERIES

Chestnut Hill, Philadelphia, Pa.

**OUR NURSERIES** are extensive, covering a thousand acres of which over six hundred are planted with trees and shrubs. They are easy of access, as Chestnut Hill is the terminus of branches of the Pennsylvania and the Philadelphia & Reading railroads, and the Chestnut Hill (City Line) trolley runs from the stations to within three minutes' walk of the Nurseries.

**QUALITY.**—The trees and shrubs offered are grown in open, unsheltered ground, in a very exposed situation, which insures their hardiness, and on soil admirably adapted for forming robust plants having an abundance of roots. Special attention is called to the fact that our stock is grown a good distance apart in the rows, insuring heavier trees and shrubs than are generally offered.

**SHIPPING SEASON** opens about March 1 in the spring and August 15 in the fall.

**INSPECTION AND FUMIGATION.**—Our stock is regularly inspected and certificate will be sent with each shipment. Stock will be fumigated when requested or when the State laws require it.

## TERMS AND CONDITIONS

**ORDERS.**—All orders are accepted subject to the following terms and conditions. Write plainly and give explicit directions as to address and mode of shipment.

**STOCK SELECTED** by customers at the Nurseries will be charged according to the value of the trees chosen.

**QUANTITY.**—Lots of 5 and 50 will be furnished at the 10 and 100 rates respectively.

**PRICES** given in this list are for the goods f. o. b. here, all packing charges included.

**PACKING.**—All goods are thoroughly packed, thus avoiding risk, if delayed in transit. All packing charges are included in our list prices.

**FORWARDING.**—Shipments will be forwarded exactly as directed; but when without instructions, we will use our best judgment and forward by shortest and safest route. We recommend all herbaceous plants be shipped by express.

**RISK.**—All goods are at purchaser's risk after they are delivered to the forwarding companies and we receive their receipt for the shipment in good condition.

**CLAIMS for damage while in transit** must be made to the delivering company. Have delivering agent note the damaged condition on the freight bill and present your claim through him promptly.

**GUARANTEE AND CLAIMS.**—All goods are guaranteed true to name, full count, up to grade, and in good condition when shipped. Any plant proving untrue to name will be replaced. Claims to receive consideration must be made within five days after receipt of goods. We give no guarantee of the life of stock.

**TERMS, CASH WITH ORDER,** except to persons who satisfy us as to their responsibility, when accounts will be due in 30 days.

Address all orders to

## ANDORRA NURSERIES

WM. WARNER HARPER, Prop.

CHESTNUT HILL, PHILADELPHIA, PA.

Telegraphic Address

CHESTNUT HILL, PHILADELPHIA

Cable Address

"ANDORRA," PHILADELPHIA



Nursery Entrance and Office.

## EVERGREEN TREES

For many years we have made a specialty of growing Evergreen Trees. Our Nursery soils are particularly well adapted to the formation of the fine fibrous feeding roots, and, at the same time, the soil is of such a consistency that our frequently transplanted trees, with their masses of fiber, retain the soil in compact balls when the trees are lifted for transplanting, and they do this without the soil packing hard as is often the case when evergreens are lifted from heavy clay land.

We want to especially emphasize the importance of the transplanted tree and the frequency with which our evergreens are transplanted in the Nursery. In no other way can the proper system of fibrous roots be obtained, and they are the all-important item when transplanting the trees you purchase, to secure a satisfactory growth.

		Each	10
<b>ABIES</b>	<b>Arizonica.</b> Silver-cork Fir. 3 to 4 ft.....	\$5 to 7	50
	<b>Canadensis.</b> See <i>Tsuga Canadensis</i> .		
	<b>concolor.</b> White Fir. 2 to 2½ ft.....	3 50	\$32 50
	3 to 3½ ft.....	4 50	42 50
	4 to 4½ ft.....	♦ 6 00	50 00
	4½ to 5 ft.....	♦ 7 50	60 00
	5½ to 6 ft.....	10 00	85 00
	6 to 10 ft.....	♦ \$12.50 to 35	00

The White Fir is one of the finest and hardiest trees of this class. It deserves a place in every collection.

<b>Nordmanniana.</b>	Nordmann's Fir. 2½ to 3 ft.....	3 50	32 50
	3 to 3½ ft.....	4 50	42 50
	3½ to 4 ft.....	6 00	57 50
	4 to 4½ ft. Specimens.....	♦ 7 50	70 00
	4½ to 5 ft. Specimens.....	♦ 10 00	85 00
	5 to 5½ ft. Specimens.....	♦ 10 00	95 00
	* 6 to 12 ft. Fine specimens.....	\$15 to 75	

ALL GOODS F. O. B. HERE AT LIST PRICE

## EVERGREEN TREES

	Each	10
<b>BIOTA orientalis.</b> Oriental Arborvitæ. 4 to 5 ft.....♦..	\$3 50	\$30 00
7 to 8 ft. ....♦..	\$7.50 to 10 00	
* 9 to 12 ft. ....♦..	\$12.50 to 15 00	
<b>orientalis, var. aurea nana</b> (Dwarf Golden).		
18 to 20 in. ....	1 75	15 00
20 to 24 in. ....	2 00	18 50
24 to 28 in. ....	2 50	22 50
28 to 32 in. ....	3 50	30 00
32 to 36 in. ....	5 00	47 50
<b>orientalis, var. aurea pyramidalis</b>		
5 to 6 ft.....	4 50	42 50
6 to 7 ft.....	\$5 to 7 50	
* 8 to 9 ft.....	\$8.50 to 10 00	
<b>orientalis, var. compacta.</b> Compact Chinese Arborvitæ. 3½ to 4 ft.....♦..	4 00	38 50
4½ to 5 ft.....♦..	5 00	47 50
* 5 to 6 ft.....♦..	7 50	
<b>orientalis, var. conspicua.</b> (Columnar Form).		
3 to 4 ft.....	3 00	28 50
5 to 6 ft.....♦..	4 00	37 50
6 to 7 ft.....♦..	7 50	70 00
* 8 to 10 ft.....♦..	\$10.00 to 15 00	
<b>orientalis, var. elegantissima.</b> Rollinson's Golden Arborvitæ. 1½ to 2 ft.....♦..	1 50	13 50
2 to 2½ ft.....♦..	2 25	20 00
3 to 5½ ft.....♦..	5 00	47 50
* 6 to 8 ft. Specimens.....	\$7.50 to 15 00	
<b>orientalis, var. filiformis; syn., Japonica.</b> Thread-branched Arborvitæ. 3 to 3½ ft.....	2 50	22 50
4 to 4½ ft.....	4 00	37 50
<b>orientalis, var. semperaurea.</b> Ever-golden Arborvitæ. 2½ to 3 ft.....♦..	3 50	32 50
5 to 7 ft.....♦..	\$7.50 to 15 00	
<b>CEDRUS Atlantica, var. glauca.</b> Mt. Atlas Silver Cedar—		
2 to 3 ft.....	2 50	22 50
3½ to 4 ft.....	4 00	37 50
5 to 6 ft. Specimens.....	5 00	47 50
* 7 to 8 ft. Specimens .....	\$5 to 7 50	
* 9 to 10 ft. Specimens .....	\$10 to 15 00	
<b>Lebani</b> (cedar of Lebanon). 2 to 2½ ft.....♦..	2 50	22 50
2½ to 3 ft.....♦..	3 50	32 50
<b>CRYPTOMERIA Japonica.</b> Japanese Cedar.		
2 to 2½ ft.....	2 50	22 50
2½ to 3 ft.....	3 50	32 50
5 to 8 ft.....♦..	\$5 to 15 00	
<b>Japonica, var. Drachioides.</b> 3½ to 4 ft.....	4 00	
5 to 6 ft. ....	7 50	
<b>Japonica, var. Lobbi compacta.</b> 2 to 2½ ft.....	2 00	17 50
2½ to 3 ft. ....♦..	2 50	20 00
3½ to 4 ft. ....♦..	3 50	32 50
4½ to 5 ft. ....♦..	4 00	37 50
* 5 to 8 ft. ....♦..	\$5 to 15 00	
<b>ILEX aquifolium.</b> (English Holly). 2½ to 3 ft.....	3 50	
4½ to 5 ft. ....	\$5 to 7 50	
<b>opaca.</b> (American Holly). 2 to 2½ ft.....	2 50	23 50
3 to 3½ ft. ....	3 50	33 50

\* LARGE SIZES FOR IMMEDIATE EFFECT

EVERGREEN TREES

	Each	10
<b>JUNIPERUS Canadensis.</b> Spreading Canadian Juniper—		
12 to 15 in. spread.....	\$1 00	\$9 00
15 to 18 in. spread.....	1 50	12 50
18 to 24 in. spread.....	2 00	17 50
24 to 30 in. spread.....	3 50	32 50
<b>Canadensis No. 1.</b> (Purple Winter Color). 15 in.	2 00	18 50
18 to 24 in.....	3 00	25 00
<b>Canadensis.</b> "Vase type." 3½ to 4 ft.....	3 50	32 50
<b>Canadensis, var. aurca; syn., Douglasi.</b> Douglas'		
Golden Juniper. 12 to 15 in. spread.....	1 00	9 00
15 to 18 in. spread.....	1 50	12 50
18 to 24 in. spread. Heavy.....	2 00	15 00
* 24 to 30 in. spread. Heavy.....	2 50	22 50
<b>Chinensis.</b> Chinese Juniper. 3 ft.....	2 00	17 50
3½ to 4 ft. ....	3 50	32 50
4½ to 5 ft. ....	4 00	37 50
5 to 5½ ft. ....	5 00	45 00
* 6 to 7 ft. ....	\$6 to \$7 50	
<b>Chinensis, var. albo-variegata.</b> 1½ to 2 ft.....	♦ 2 00	18 50
2½ to 3 ft.....	♦ 3 50	32 50
3¼ to 4 ft.....	♦ 4 50	42 50
4 to 4½ ft.....	♦ 5 00	47 50
5 to 6 ft.....	♦ \$6 to 7 50	
* 7 to 10 ft.....	♦ \$10 to 25 00	
A grand, hardy variety.		
<b>Chinensis, var. Pfitzeriana.</b> 22 to 24 in.....	2 50	20 00
2 to 2½ ft.....	3 50	32 50
2½ to 3 ft.....	4 00	37 50
3½ to 4 ft.....	♦ 4 50	42 50
* 4 to 4½ ft.....	♦ 5 00	48 50
<b>Chinensis, var. femina Reevesii.</b> 2 to 2½ ft.....	2 00	18 50
3 to 3½ ft.....	3 00	27 50
4 to 4½ ft.....	4 00	37 50
* 5 to 6 ft.....	5 00	
<b>Chinensis, var. virginalis.</b> Dwarf. 1 ft.....	2 00	17 50
<b>Chinensis, var. virginalis aurea.</b> 1 ft.....	2 00	17 50
<b>communis.</b> Common Upright Juniper—		
2 to 2½ ft.....	♦ 2 00	17 50
3½ to 4 ft. ....	♦ 3 00	28 50
4 to 4½ ft.....	♦ 3 50	32 50
<b>communis, var. Hibernica.</b> Irish Juniper—		
2½ to 3 ft. ....	2 00	18 50
3 to 3½ ft. ....	2 50	22 50
<b>communis, var. oblonga.</b> 3 ft.....	3 50	32 50
<b>communis, var. Suecica.</b> Swedish Juniper—		
1½ to 2 ft.....	1 25	10 00
2 to 2½ ft.....	2 00	17 50
2¼ to 3 ft.....	2 50	22 50
3½ to 4 ft.....	3 50	32 50
<b>excelsa, var. stricta.</b> 1½ ft.....	1 00	9 00
2 to 2½ ft. ....	♦ 2 50	22 50
5 to 6 ft. ....	♦ 10 00	
5 to 8 ft. ....	♦ \$6.00 to 15 00	
<b>Fortunei.</b> 2½ to 3 ft.....	3 50	32 50
<b>Japonica.</b> Japan Juniper. 2 to 2½ ft.....	3 50	32 50

ALL GOODS F. O. B. HERE AT LIST PRICE

## EVERGREEN TREES

	Each	10
<b>JUNIPERUS Japonica, var. aurea. Dwarf—</b>		
2 to 2½ ft. ....♦	\$2 00	\$18 50
2½ to 3 ft. ....♦	3 00	28 50
* 4 to 4½ ft. ....♦	5 00	45 00
<b>Japonica, var. nana aurea. Dwarf—</b>		
15 to 18 in. broad.....♦	2 00	18 50
<b>Macrocarpa, syn. Neaboriensis—</b>		
2½ to 3 ft. ....	3 00	28 50
3 to 3½ ft. ....	3 50	32 50
<b>recurva, var. squamata. Scaly-leaved—</b>		
8 to 10 in. x 12 to 15 in. spread' ....♦	1 50	12 50
8 to 10 in. x 15 to 18 in. spread ....♦	1 75	16 00
12 to 15 in. x 18 to 24 in. ....♦	2 00	18 50
12 to 15 in. x 2 to 2½ ft. ....♦	2 50	20 00
12 to 15 in. x 3 to 4 ft. ....♦	3 50	32 50
<b>Sabina. Savin Juniper. 15 to 18 in.....</b>	1 00	9 00
18 to 24 in. ....	1 25	11 00
2 to 2½ ft. ....	2 00	18 50
2½ to 3 ft. ....	3 00	27 50
* 3 to 4 ft. ....	3 50	32 50
<b>Sabina, var. tamariscifolia. 10 to 12 in. x 12 to</b>		
15 in. spread.....♦	1 25	10 00
12 to 15 in. x 15 to 18 in. spread.....♦	1 75	15 00
15 to 18 in. x 18 to 24 in. spread.....♦	2 00	18 50
2 to 2½ ft. spread ....♦	2 50	23 50
2½ to 3 ft. spread ....♦	3 00	28 50
<b>Virginiana. Red or Virginia Cedar—</b>		
2 to 2½ ft. Nursery grown ....	1 50	12 50
2½ to 3 ft. Nursery grown ....	2 00	18 50
3 to 3½ ft. Nursery grown ....♦	2 50	22 50
3½ to 4 ft. Nursery grown ....♦	3 50	32 50
4½ to 5 ft. Nursery grown ....♦	4 00	37 50
* 5½ to 6 ft. Nursery grown ....♦	5 00	47 50
* 6½ to 8 ft. Specimens ....♦	\$6 to 10 00	
<b>Virginiana, var. Cannartii. 2½ to 3 ft.....</b>	2 50	22 50
3½ to 4 ft. ....	3 00	28 50
4 to 4½ ft. ....	3 50	32 50
5 to 5½ ft. ....	4 00	38 50
<b>Virginiana, var. glauca. Blue Virginia Cedar—</b>		
2 to 2½ ft. ....	1 50	13 50
3 to 3½ ft. ....♦	2 50	23 50
3½ to 4 ft. ....	3 50	32 50
4 to 4½ ft. ....♦	4 00	37 50
5 to 6 ft. ....	5 00	47 50
* 7 to 10 ft. ....	\$7.50 to 15 00	
<b>Virginiana, var. Kosteri. Spreading—</b>		
1½ to 2 ft. ....♦	1 75	15 00
2 to 2½ ft. ....♦	2 00	17 50
2½ to 3 ft. ....♦	2 50	22 50
3½ to 4 ft. ....♦	3 50	32 50
<b>Virginiana, var. Leei elegantissima. Golden Virginian</b>		
Cedar. 2 to 2½ ft. ....	1 50	12 50
3 to 3½ ft. Extra heavy ....♦	2 50	22 50
4½ to 5 ft. Extra heavy ....♦	3 50	32 50
5 to 6 ft. Extra heavy ....♦	5 00	47 50
* 7 to 9 ft. Extra heavy ....♦	\$7.50 to 12 50	
<b>Virginiana, var. pendula. 4 to 4½ ft.....</b>	3 50	32 50
* 5 to 5½ ft. ....♦	4 00	37 50
* 6 to 7 ft. ....♦	5 00	47 50

\* LARGE SIZES FOR IMMEDIATE EFFECT



EVERGREEN TREES

	Each	10
<b>JUNIPERUS</b> <i>Virginiana</i> , var. <i>plumosa</i> . 2½ to 3 ft.....	\$2 50	\$22 50
4½ to 5 ft.....	4 00	37 50
<i>Virginiana</i> , var. <i>plumosa argentea</i> —		
* 6 to 7 ft. ....	6 00	55 00
<i>Virginiana</i> , var. <i>Schotti</i> . 2½ to 3 ft. ....	2 00	18 50
3 to 3½ ft. ....	3 00	27 50
3½ to 4 ft. ....	3 50	32 50
4 to 5 ft. ....	4 00	37 50
* 5 to 6 ft. ....	5 00	47 50
* 7 to 8 ft. ....	\$7.50 to 10 00	
<i>Virginiana</i> , var. <i>tripartita</i> . 2 ft.....	2 00	18 50
<b>PICEA</b> <i>alba</i> . White Spruce. 1½ to 2 ft.....	75	6 00
2 to 2½ ft. ....	1 00	9 50
2½ to 3 ft. ....	1 50	13 50
* 6 to 10 ft. Very fine specimens..	\$5 to 12 50	
<i>alba</i> , var. <i>aurea</i> . Golden Spruce. 2 ft.....	1 50	13 50
<i>Alcockiana</i> . Alcock's Spruce. 3½ to 4 ft.....	3 50	30 00
4½ to 5 ft. ....	5 00	45 00
<i>Engelmani</i> . (Engelmann's Spruce). 2 ft.....	1 50	13 50
<i>excelsa</i> . Norway Spruce—		
1½ to 2 ft. ....per 100. \$50..	75	6 50
2 to 2½ ft. ....per 100. \$85..	1 00	9 00
2½ to 3 ft. ....per 100. \$100..	1 50	12 50
3 to 3½ ft. ....per 100. \$125..	1 75	15 00
3½ to 4 ft. ....per 100. \$150..	2 50	20 00
4 to 4½ ft. ....	3 00	27 50
5 to 6 ft. ....	3 50	32 50
* 7 to 12 ft. Specimens .....	\$5 to 15 00	
<i>excelsa</i> , var. <i>aurea</i> . Golden Norway Spruce—		
5 to 6 ft. ....	4 00	37 50
7 to 8 ft. ....	7 50	60 00
<i>excelsa</i> , var. <i>Gregoriana</i> . Gregory's Spruce—		
2 ft. ....	2 50	22 50
<i>excelsa</i> , var. <i>inverta</i> . Weeping Norway Spruce—		
8 to 12 ft. ....	\$7.50 to 15 00	
<i>excelsa</i> , var. <i>Maxwelli</i> . 1 to 1½ ft.....	2 50	22 50
<i>excelsa</i> , var. <i>pumila nigra</i> . 15 to 18 in.....	1 50	12 50
<i>excelsa</i> , var. <i>pyramidalis</i> . Pyramidal Spruce—		
4 to 5 ft. ....	3 50	32 50
<i>excelsa</i> , var. <i>Remontii</i> . Remont's Dwarf Spruce—		
15 to 18 in. ....	1 50	
<i>orientalis</i> . Eastern Spruce. 2½ to 3 ft.....	2 50	23 50
3½ to 4 ft. Specimens .....	3 50	32 50
4½ to 5 ft. Specimens .....	5 00	
* 6 to 12 ft. Specimens .....	\$10 to 25 00	
<i>Parryana glauca</i> . 4 to 5 ft.....	5 00	40 00
<i>pinsapo</i> . Spanish Fir. 5 to 6 ft.....	7 50	
<i>polita</i> . Tiger's Tail Spruce. 4½ to 5 ft.....	4 00	35 00
5 to 6 ft. ....	6 00	50 00
<i>pungens</i> . Colorado Spruce. 2 to 2½ ft.....	2 50	22 50
5 to 6 ft. ....	7 50	
<i>pungens</i> , var. <i>glauca</i> . Blue Colorado Spruce—		
2 to 2½ ft. ....	2 50	22 50
2½ to 3 ft. Selected color .....	3 50	32 50
3 to 3½ ft. Selected color .....	4 00	37 50
3½ to 4 ft. Selected color .....	\$5 to 7 50	
* 5 to 14 ft. Selected color .....	\$10 to 75 00	

ALL GOODS F. O. B. HERE AT LIST PRICE

	Each	10
<b>PICEA pungens, var. Kosteriana.</b> Koster's Blue Colorado		
Spruce. 1½ to 2 ft.....	\$2 00	\$18 50
2 to 2½ ft. ....♦	2 50	22 50
2½ to 3 ft. Specimens .....	3 50	32 50
3 to 3½ ft. Specimens .....	5 00	48 50
3½ to 4 ft. Specimens .....	♦\$6 to 7 50	
4 to 5 ft. Specimens .....	♦\$10 to 12 50	
* 6 to 10 ft. Grand specimens ...♦	\$15 to 75 00	
<b>pungens, var. pendula.</b> Weeping Blue Colorado Spruce—		
3 to 4 ft. Specimens .....	♦ 7 50	
<b>PINUS Austriaca.</b> Austrian Pine. 2 to 2½ ft.....♦	1 50	13 50
2½ to 3 ft. ....	2 50	22 50
3½ to 4 ft. ....	3 50	32 50
4 to 4½ ft. Very Heavy .....	4 00	37 50
4½ to 5 ft. Very Heavy .....	5 00	47 50
* 6 to 7 ft. Very Heavy .....	7 50	70 00
* 7 to 8 ft. ....	10 00	95 00
<b>Cembra.</b> Swiss Stone Pine. 2 to 2½ ft.....	3 00	27 50
2½ to 3 ft. ....♦	3 50	32 50
3 to 3½ ft. ....♦	4 00	37 50
3½ to 4 ft. ....♦	5 00	47 50
4 to 4½ ft. ....♦	6 00	57 50
* 5 to 8 ft. ....♦	\$7.50 to 15 00	
<b>densiflora.</b> Japan Red Pine. 2 ft.....	1 50	13 50
<b>densiflora, var. globosa</b> (Tanyosho). Japanese		
Table Pine. 2 ft spread .....	2 50	23 50
2½ ft. spread .....	3 50	32 50
3 ft. spread .....	5 00	47 50
* 4 ft. spread .....	7 50	70 00
<b>excelsa.</b> Bhotan Pine. 2 to 2½ ft.....	1 50	13 50
4 to 4½ ft. ....	5 00	45 00
5 to 5½ ft. ....	6 00	57 50
* 6 to 7 ft. ....	\$7.50 to 10 00	
* 8 to 9 ft. Specimens .....	15 00	
<b>Koraiensis.</b> Cerean Pine. 4 to 5 ft.....	3 50	32 50
6 to 7 ft. ....	5 00	47 50
<b>Montana.</b> (Upright) Mountain Pine. 1½ to 2 ft..	2 00	18 50
2½ ft. ....	3 50	32 50
<b>Mughus.</b> Dwarf Mountain Pine. 12 to 15 in.....	1 00	9 00
15 to 18 in. ....♦	1 50	12 50
18 to 20 in. ....♦	2 00	17 50
20 to 24 in. ....♦	2 50	22 50
<b>ponderosa.</b> Bull Pine. 3 to 3½ ft.....	2 75	25 00
3½ to 4 ft. ....	3 50	32 50
* 7 to 10 ft. ....	\$7.50 to 12 50	
<b>resinosa.</b> Red Pine. 2 ft.....	1 50	13 50
2½ to 3 ft. ....	2 50	23 50
3½ to 4 ft. ....	3 50	33 50
<b>rigida.</b> Pitch Pine. 4 to 4½ ft.....	3 50	32 50
5 to 6 ft. ....	4 00	37 50

**IMPORTANT**—We want to especially emphasize the importance of the transplanted tree and the frequency with which our evergreens are transplanted in the Nursery. In no other way can the proper system of fibrous roots be obtained, and this is the all-important item to secure a satisfactory growth when transplanting the trees you purchase.

\* LARGE SIZES FOR IMMEDIATE EFFECT

	Each	10
<b>PINUS Strobus.</b> White Pine—		
1½ to 2 ft. ....	◆...per 100, \$50 ..\$0 75	\$6 00
2 to 2½ ft. ....	◆...per 100, \$65 .. 1 00	8 00
2½ to 3 ft. ....	◆...per 100, \$90 .. 1 25	10 00
3 to 3½ ft. ....	◆...per 100, \$110 .. 1 50	12 50
3½ to 4 ft. ....	.....	2 00
4 to 4½ ft. ....	.....	2 50
4½ to 5 ft. ....	.....	3 50
5 to 6 ft. ....	.....	4 00
6 to 7 ft. ....	.....	5 00
* 7 to 12 ft. ....	.....\$7.50 to 17 50	
<b>sylvestris.</b> Scotch Pine. 2 to 2½ ft.....	1 25	10 00
2½ to 3 ft. ....	2 00	18 50
3 to 3½ ft. ....	◆ 2 50	22 50
3½ to 4 ft. ....	◆ 3 00	27 50
4½ to 5 ft. ....	◆ 3 50	32 50
5 to 6 ft. ....	◆ 4 50	40 00
<b>Thunbergii.</b> 2 to 2½ ft.....	2 00	18 50
2½ to 3 ft. ....	2 50	22 50
3½ to 4 ft. ....	3 50	32 50
<b>PODOCARPUS Japonica.</b> Oriental Yew. 2 to 2½ ft.....	2 50	22 50
<b>PSEUDO-TSUGA Douglasi.</b> Douglas' Spruce. 1½ to 2 ft... 1 00		9 00
2 to 2½ ft. ....	1 50	13 50
2½ to 3 ft. ....	2 00	18 50
3 to 3½ ft. ....	2 50	22 50
3½ to 4 ft. ....	3 50	32 50
4 to 5 ft. ....	4 00	38 50
6 to 8 ft. ....	.....\$5 to 10 00	
<b>Douglasi, var. elegans glauca.</b> 2½ to 3 ft.....	2 50	23 50
3½ to 4 ft. ....	4 00	38 50
4 to 4½ ft. ....	5 00	45 00
<b>Douglasi, var. pendula.</b> Weeping Douglas Fir—		
4 to 5 ft. ....	4 00	
5 to 6 ft. ....	5 00	
6 to 7 ft. ....	7 50	

**SCREEN AND WOODLAND PLANTING**

Almost every property has some need of a heavy planting. For a boundary screen, a windbreak, a woodland effect, or to refurnish where the trees are thinning out. For these purposes the **White Pines and Hemlocks**, together with Tulip Tree, Red and Sugar Maples, Red, Chestnut and Black Oaks, will give good planting combinations, supplying trees of lasting qualities, rapid growth and much beauty in form and foliage. Such plantings are particularly needed in the sections where the chestnut blight is taking out one of our most popular forest trees, and where the need for re-forestation is imperative.

Along the edges of all such plantings, and in the open spaces through the woodland, much beauty can be obtained by fringing the taller plantings with the dwarfier trees and strong-growing shrubs. For this purpose the following will be found desirable: The White and Pink-flowering Dogwoods, Sorrel Tree, Tataricum Maple, Japan Dogwood, Red Bud, *Cornus Mas* the native Viburnums, Huckleberry, Shining Sumac, Rhododendrons, Laurels, native Azaleas, and other shrubs of like character.

---

ALL GOODS F. O. B. HERE AT LIST PRICE

	Each	10
<b>RETINOSPORA ericoides.</b> Heath-like Japan Cypress—		
1½ to 2 ft. ....	♦ \$1 00	\$8 50
2 to 2½ ft. ....	♦ 1 50	10 00
* 3 to 4 ft. ....	♦ 2 50	22 50
<b>filifera.</b> Thread-branched Japan Cypress—		
2½ to 3 ft. ....	3 50	32 50
3 to 3½ ft. ....	4 00	37 50
3½ to 4 ft. Specimens ....	♦ 6 00	55 00
4½ to 5 ft. Specimens ....	♦ 7 50	70 00
5½ to 6 ft. Specimens ....	♦ \$10 to 12 50	
* 7 to 10 ft. Specimens ....	♦ \$15 to 25 00	
<b>filifera, var. aurea.</b> Golden Thread-branched Japan Cypress. 12 to 15 in. ....	1 50	13 50
18 to 20 in. ....	2 50	22 50
2½ to 3 ft. ....	\$3 to 4 00	
3 to 3½ ft. ....	♦ 5 00	
<b>leptoclada.</b> Thuya-like Japan Cypress—		
1½ to 2 ft. ....	1 50	
3½ to 4 ft. ....	♦ 3 00	
4½ to 5 ft. ....	♦ 3 50	
<b>lycopodioides.</b> Club-moss Japan Cypress—		
4 to 4½ ft. ....	♦ \$3.50 to \$5 00	
<b>obtusa.</b> Obtuse-leaved Japan Cypress—		
2 to 2½ ft. ....	2 50	22 50
2½ to 3 ft. ....	3 00	27 50
3 to 3½ ft. ....	♦ 3 50	32 50
4 to 4½ ft. ....	♦ 4 00	37 50
5 to 6 ft. ....	♦ 7 50	72 50
* 6½ to 10 ft. Specimens ....	♦ \$10 to 25 00	
<b>obtusa, var. compacta.</b> Compact Obtuse-leaved Japan Cypress. 1½ to 2 ft. ....	1 50	12 50
2 ft. ....	2 00	18 50
3 to 3½ ft. ....	4 00	38 50
4 to 4½ ft. ....	5 00	45 00
5 to 5½ ft. ....	6 00	57 50
<b>obtusa, var. Crippsi.</b> Golden. 1½ to 2 ft. ....	1 50	13 50
3 to 3½ ft. ....	3 50	32 50
4 to 4½ ft. ....	5 00	
<b>obtusa, var. magnifica.</b> 3 to 4 ft. ....	\$5 to 7 50	
<b>obtusa, var. nana.</b> Dwarf Obtuse-leaved Japan Cypress. 1 ft. ....	♦ 1 25	10 00
1½ ft. ....	♦ 2 00	18 50
2 ft. ....	♦ 2 50	23 50
2½ ft. ....	♦ 5 00	
3 ft. Specimens ....	♦ 7 50	
3½ ft. Specimens ....	♦ 10 00	
* 4 to 6 ft. Specimens ....	♦ \$15 to 20 00	
<b>obtusa, var. nana aurea.</b> Dwarf Golden Obtuse-leaved Japan Cypress. 1½ ft. ....	♦ 2 00	18 50
2 ft. ....	♦ 2 50	23 50
2½ ft. ....	5 00	45 00
3 to 3½ ft. Specimens ....	♦ \$7.50 to 10 00	
* 4 to 6 ft. Specimens ....	♦ \$12.50 to 20 00	
<b>pisifera.</b> Pea-fruited Japan Cypress. 2 to 2½ ft. ....	2 00	18 50
3 to 3½ ft. ....	3 50	32 50
4 to 4½ ft. ....	4 00	38 50
5 to 5½ ft. ....	5 00	47 50
* 6 to 14 ft. Specimens ....	♦ \$7.50 to 35 00	

\* LARGE SIZES FOR IMMEDIATE EFFECT

EVERGREEN TREES

	Each	10
<b>RETINOSPORA</b> <i>pisifera</i> , var. <i>aurea</i> . Golden Pea-fruited Japan Cypress. 1½ ft. ....	\$1 00	\$9 00
2½ to 3 ft. ....	2 50	22 50
3 to 3½ ft. ....	3 00	27 50
3½ to 4 ft. ....	3 50	32 50
4 to 4½ ft. ....	4 00	37 50
5 to 6 ft. Specimens .....	\$5 to 7 50	
* 7 to 16 ft. Specimens .....	\$10 to 60 00	
<b>plumosa</b> . Plume-like Japan Cypress—		
1½ to 2 ft. ....	1 50	13 50
2 to 2½ ft. ....	2 00	17 50
2½ to 3 ft. ....	2 50	22 50
3 to 3½ ft. ....	3 00	27 50
3½ to 4 ft. Specimens .....	3 50	32 50
4 to 5 ft. Specimens .....	4 00	37 50
* 6 to 14 ft. Specimens .....	\$5 to 50 00	
<b>plumosa</b> , var. <i>argentea</i> . 3 to 4 ft. ....	2 50	22 50
4 to 5 ft. ....	3 50	32 50
5 to 6 ft. ....	4 00	37 50
* 6 to 7 ft. Specimens .....	\$5 to \$7 50	
<b>plumosa</b> , var. <i>aurea</i> . Golden Plume-like Japan Cypress. 1½ to 2 ft. Bushy.....	1 00	8 50
2 to 2½ ft. Bushy .....	2 00	17 50
2½ to 3 ft. Bushy .....	2 50	22 50
3 to 3½ ft. Bushy .....	3 00	27 50
3½ to 4 ft. Specimens .....	3 50	32 50
4 to 4½ ft. Specimens .....	4 00	37 50
5½ to 6 ft. Specimens .....	5 00	47 50
6½ to 7 ft. Specimens .....	7 50	70 00
* 7½ to 8 ft. Specimens .....	\$10 to 15 00	
* 9 to 12 ft. Specimens .....	\$20 to 35 00	
<b>plumosa</b> , var. <i>flavescens</i> . 15 to 18 in.....	1 50	12 50
2 ft. ....	2 50	
2½ ft. ....	3 50	
3 ft. Specimens .....	5 00	45 00
<b>plumosa</b> , var. <i>sulphurea</i> . 15 to 18 in.....	1 50	12 50
2 ft. ....	2 00	15 00
2½ ft. ....	2 50	22 50
3 to 3½ ft. ....	3 50	32 50
4½ to 5 ft. Specimens .....	4 50	42 50
* 5½ to 6 ft. Specimens .....	\$6 to 7 50	
<b>squarrosa</b> . Squarrose-leaved Japan Cypress—		
1½ to 2 ft. ....	1 00	8 50
2 ft. ....	1 50	13 50
2½ ft. ....	2 50	22 50
3 to 3½ ft. ....	3 50	32 50
4 to 4½ ft. Specimens .....	5 00	47 50
5 to 5½ ft. Specimens .....	\$6 to 7 50	
* 7 to 18 ft. Heavy Specimens.....	\$10 to 75 00	
This is excellent stock; exceptionally broad, bushy and low-branched.		
<b>SCIADOPITYS</b> <i>verticillata</i> . Umbrella Pine. 1½ ft.....	2 00	18 50
2 ft. ....	3 00	27 50
2½ ft. ....	3 50	32 50
3 ft. ....	5 00	45 00
3½ to 4 ft. ....	7 50	72 50
4½ to 5 ft. Specimens. ....	\$12.50 to 15 00	
* 6 to 8 ft. Specimens. ....	\$17.50 to 25 00	

<b>TAXUS baccata.</b> English Yew. 1½ to 2 ft. ....♦..	\$2 00	\$18 50
2½ to 3 ft. ....	\$2.50 to 3 50	
3½ to 4 ft. Specimens .....	\$5 to 7 50	
* 4½ to 5 ft. Specimens .....	\$10 to 15 00	
<b>baccata, var. adpress.</b> 1½ ft. ....	2 00	18 50
2 ft. ....	2 75	25 00
2½ ft. ....	3 50	32 50
3 to 3½ ft. ....	\$5 to 6 00	
3½ to 4 ft. ....	\$7.50 to 10 00	
<b>baccata, var. Dovastoni.</b> Dovaston's Yew—		
3 to 4 ft. ....	\$4 to 6 50	
5 to 6 ft. ....	\$7.50 to 10 00	
<b>baccata, var. Dovastoni aurea.</b> Dovaston's Golden Yew. 5 to 8 ft. Specimens.♦..	\$10 to 25 00	
<b>baccata, var. elegantissima.</b> Elegant English Yew—		
2 to 2½ ft. ....	\$2.50 to 3 50	
3 to 4 ft. ....♦..	\$5 to 10 00	
* 4½ to 5 ft. Specimens .....	\$12.50 to 20 00	
<b>baccata, var. erecta.</b> Erect English Yew—		
2½ to 3 ft. ....♦..	2 50	22 50
3 to 3½ ft. ....♦..	3 50	32 50
3½ to 5 ft. ....♦..	\$5 to 15 00	
<b>baccata, var. erecta aurea.</b> Erect Golden English Yew. 1½ to 2 ft. ....	2 00	18 50
2 to 2½ ft. ....	2 50	22 50
3 to 4 ft. ....	\$4 to 7 50	
<b>baccata, var. fastigiata.</b> Irish Yew. 2½ ft. ....♦..	2 50	22 50
3 ft. ....♦..	3 50	32 50
3½ ft. ....♦..	7 50	60 00
* 4 to 6 ft. Specimens .....	\$10 to 15 00	
<b>baccata, var. fastigiata aurea.</b> Golden Irish Yew—		
2 ft. ....♦..	2 50	22 50
2½ ft. ....♦..	3 50	32 50
3½ to 4 ft. Specimens .....	\$7.50 to 10 00	
* 5 to 6 ft. Specimens .....	\$12.50 to 15 00	
<b>baccata, var. fruticosa lutea.</b> Yellow Fruited—		
Yew. 4 to 5 ft. ....	7 50	
<b>baccata, var. gracilis pendula.</b> 3½ to 4 ft. ....	\$3.50 to 5 00	
4 to 5 ft. ....♦..	\$7.50 to 10 00	
6 to 7 ft. Specimens .....	\$12.50 to 15 00	
* 8 to 9 ft. Specimens .....	\$17.50 to 20 00	
<b>baccata, var. repandens.</b> Spreading English Yew—		
10 to 12 in. ....♦..	1 50	12 50
12 to 15 in. ....♦..	2 00	18 50
18 to 24 in. ....♦..	3 50	32 50
2 to 3 ft. spread .....	\$3.50 to 5 00	
<b>baccata, var. Washingtoni aurea.</b> Washington's Golden English Yew. 2½ ft. ....♦..	3 50	
3 to 3½ ft. ....♦..	\$5 to 7 50	
4 to 5 ft. Specimens .....	\$10 to 15 00	
<b>Canadensis</b> (Canadian Yew). 12 in. ....	1 00	8 50
18 in. ....♦..	1 75	16 50
24 in. ....♦..	2 50	20 00
<b>Canadensis, var. aurea.</b> Golden Canadian Yew—		
2½ to 3 ft. ....♦..	\$5 to 10	
<b>cuspidata.</b> Abrupt-leaved Japan Yew—		
12 to 15 in. ....♦..	2 00	18 50
1½ ft. ....♦..	2 50	23 50
2 to 2½ ft. ....♦..	3 to 5 00	

\* LARGE SIZES FOR IMMEDIATE EFFECT

EVERGREEN TREES

	Each	10
<b>TAXUS cuspidata, var. brevifolia.</b> 12 to 15 in.....♦..	\$2 00	\$18 50
1½ ft. ....♦..	2 50	23 50
2 ft. ....♦..	3 50	32 50
2½ to 3 ft. Specimens .....♦..	\$4 to 5 00	
<b>cuspidata, var. capitata.</b> 1½ ft.....♦..	2 50	
2 ft. ....♦..	3 50	32 50
2½ ft. ....♦..	5 00	
<b>THUJOPSIS borealis, var. latifolia glauca.</b> Glauca Sitka		
Cypress. 3½ to 4 ft.....♦..	3 50	32 50
4 to 4½ ft. Specimens .....♦..	5 00	45 00
* 5 to 10 ft. Specimens .....♦..	\$5 to 15 00	
<b>THUYA occidentalis.</b> American Arborvitæ—		
2 to 2½ ft. ....♦..per 100, \$50..	75	7 00
2½ to 3 ft. ....♦..per 100, \$75..	1 00	8 50
3 to 3½ ft. ....♦..per 100, \$90..	1 25	10 00
3½ to 4 ft. ....♦..per 100, \$100..	1 50	12 50
4 to 4½ ft. Very heavy ♦..per 100, \$150..	2 00	18 50
4½ to 5 ft. Very heavy ♦..per 100, \$175..	2 50	22 50
5 to 5½ ft. Very heavy ♦..per 100, \$200..	3 00	27 50
5½ to 6 ft. Very heavy ♦..per 100, \$275..	3 50	32 50
6 to 7 ft. Very heavy .....♦..	4 00	37 50
* 7 to 8 ft. Very heavy .....♦..	5 00	47 50
* 8 to 9 ft. Specimens .....♦..	\$6 to 7 50	
<b>occidentalis, var. aurea.</b> George Peabody's Arborvitæ. 2 to 2½ ft.....	1 25	11 50
2½ to 3 ft. ....♦..	1 75	15 00
3 to 3½ ft. ....♦..	2 50	20 00
4 to 4½ ft. ....♦..	3 50	32 50
5 to 5½ ft. ....♦..	4 00	37 50
6 to 6½ ft. ....♦..	5 00	47 50
* 7 to 12 ft. Specimens .....♦..	\$6 to 15 00	
<b>occidentalis, var. Douglasi.</b> 2 to 2½ ft.....♦..	1 75	16 50
3 to 3½ ft. ....♦..	2 50	22 50
4 to 4½ ft. ....♦..	3 50	32 50
5 to 5½ ft. ....♦..	4 50	42 50
<b>occidentalis, var. Ellwangerii.</b> 2 to 2½ ft. ....	2 50	22 50
<b>occidentalis, var. ericoides.</b> 2 to 2½ ft.....	2 00	15 00
<b>occidentalis, var. globosa.</b> Globe Arborvitæ—		
15 to 18 in. Fine .....♦..	1 50	13 50
2 ft. Fine. Specimens .....♦..	2 00	17 50
2½ to 3 ft. Fine. Specimens ...♦..	\$2.50 to 3 00	
<b>occidentalis, var. Hoveyi (Hovey's Arborvitæ)—</b>		
* 3 to 3½ ft. ....♦..	3 50	32 50
<b>occidentalis, var. Little Gem.</b> 15 in.....	1 50	13 50
<b>occidentalis, var. plicata pyramidalis—</b>		
2 to 2½ ft. ....♦..	2 00	18 50
2½ to 3 ft. ....♦..	2 50	22 50
3½ to 4 ft. ....♦..	3 00	27 50
* 5 to 6 ft. ....♦..	5 00	
<b>occidentalis, var. pyramidalis.</b> Pyramidal Arborvitæ—		
4 to 4½ ft. ....♦..	2 00	18 50
5 to 5½ ft. ....♦..	3 00	27 50
6 to 6½ ft. ....♦..	4 00	37 50
* 7 to 7½ ft. ....♦..	4 50	40 00
* 8 to 10 ft. ....♦..	\$6 to 8 50	
<b>occidentalis, var. recurva nana—</b>		
4 to 5 ft. Specimens .....♦..	5 00	

EVERGREEN TREES

	Each	10
<b>THUYA occidentalis, var. Rosenthalis.</b> 1½ ft.....	\$1 50	\$13 50
2 to 2½ ft. ....	2 50	22 50
3 to 3½ ft. ....	3 00	28 50
4 to 4½ ft. ....	3 50	32 50
<b>occidentalis, var. Tom Thumb.</b> 12 to 15 in.....	1 50	13 50
<b>occidentalis, var. spiralis.</b> 4½ to 5 ft.....	3 50	32 50
* 5 to 5½ ft. ....	4 25	40 00
<b>occidentalis, var. Vervæneana.</b> Vervæne's Arborvitæ—		
2 to 2½ ft. ....	1 00	9 00
5½ to 6 ft. ....	3 50	32 50
6 to 7 ft. Heavy specimens .....	5 00	48 50
* 7 to 8 ft. Heavy specimens.♦..	\$7.50 to 10 00	
* 9 to 12 ft. Heavy specimens.♦..	\$12.50 to 20 00	
<b>occidentalis, var. Wareana.</b> Siberian Arborvitæ—		
2 to 2½ ft. Heavy .....	2 00	17 50
2½ to 3 ft. Very bushy .....	3 00	27 50
3 to 3½ ft. Very bushy.♦..per 100, \$300..	3 50	32 50
4 ft. Very bushy .....	4 00	38 50
* 5 ft. Very bushy .....	5 00	47 50
* 5½ ft. Very bushy .....	7 50	70 00
* 6 to 7 ft. Very bushy .....	\$8.50 to 10 00	
<b>occidentalis, var. Wareana aurea—</b>		
3 to 3½ ft. ....	3 00	28 00
4 to 4½ ft. ....	4 00	37 50
* 5 to 7 ft. ....	\$5 to 7 50	
<b>TSUGA Canadensis.</b> Hemlock. 1½ to 2 ft.♦..per 100, \$60..	75	6 50
2 to 2½ ft. { Heavy .....	♦..per 100, \$75..	1 00 8 50
2½ to 3 ft. { Low .....	♦..per 100, \$100..	1 50 12 50
3 to 3½ ft. { Branched .....	♦..per 100, \$135..	1 75 15 00
3½ to 4 ft. { Trans- .....	♦..per 100, \$150..	2 50 20 00
4 to 4½ ft. { planted .....	♦..per 100, \$200..	3 00 25 00
4½ to 5 ft. { Specimens .....	♦..per 100, \$300..	3 50 32 50
5 to 5½ ft. { .....	♦..per 100, \$350..	4 00 37 50
5½ to 6 ft. { .....	♦..	5 00 45 00
* 7 to 7½ ft. { .....	♦..	7 50 70 00
* 8 to 8½ ft. { .....	♦..	10 00 90 00
* 9 to 14 ft. { .....	♦..\$12.50 to 25 00	
<b>Canadensis, var. gracilis.</b> 6 to 7 ft.....♦..	7 50	65 00
<b>Canadensis, var. Sargentii pendula.</b> Weeping Hem- lock. 1½ to 2 ft.....	3 50	32 50
2½ to 6 ft. Specimens.....♦..	\$5 to 15 00	
<b>Caroliniana.</b> Southern Hemlock—		
1½ to 2 ft. ....	2 50	23 50
<b>Mertensiana.</b> Western Hemlock—		
2 to 2½ ft. ....	2 00	18 50
<b>Sieboldi.</b> Japanese Hemlock—		
2 to 2½ ft. ....	2 50	23 50
3 to 3½ ft. Specimens .....	♦..	3 50
3½ to 5 ft. Specimens .....	♦..\$5 to 10 00	
* 7 to 9 ft. Specimens .....	♦..\$15 to 20 00	

\* LARGE SIZES FOR IMMEDIATE EFFECT





A Block of Box Bush and Evergreens.

## EVERGREEN SHRUBS

**ANDROMEDA** *Catesbæi*. See *Leucothoë*.

Each 10

<i>floribunda</i> .	12 inches broad	.....♦	\$1 50	\$13 50
	12 to 15 inches broad	...♦..per 100,	\$140..	1 75 16 50
	15 to 18 inches broad	...♦..per 100,	\$165..	2 00 18 50
	18 to 20 inches broad	...♦..per 100,	\$200..	2 75 25 00
* 22 to 24 inches broad	.....♦		3 50	32 50
* 26 to 30 inches broad	.....♦		5 00	
<i>Japonica</i> .	12 to 15 in.	.....♦	1 25	10 00
	15 to 18 in.	...♦..per 100,	\$100..	1 50 12 50
	18 to 20 in.	...♦..per 100,	\$145..	2 00 18 50
	20 to 24 in.	.....♦	2 50	22 50

<b>AZALEA</b> <i>amœna</i> .	12 to 15 in.	.....per 100,	\$75..	1 00 8 50
	15 to 18 in. Bushy	.....per 100,	\$90..	1 25 11 50
	1½ ft. Bushy	.....per 100,	\$125..	1 50 13 50
	2 ft. Bushy	.....per 100,	\$165..	2 00 18 50
* 2 to 2½ ft. Specimens	.....♦		\$2.50 to	5 00
<i>amœna</i> , var. <i>Hinonde-giri</i> .	Bright carmine—			
	10 to 12 in.	...♦..per 100,	\$80..	1 00 9 00
	12 to 15 in.	...♦..per 100,	\$100..	1 50 13 50
	15 to 18 in.	...♦..per 100,	\$135..	1 75 16 50
	18 to 20 in.	...♦..per 100,	\$175..	2 00 18 50
<i>Indicum album</i> (White). True type—				
	18 in.	.....♦	2 00	18 50
<i>Indicum</i> , var. <i>Kaempferi</i> . Coral-red—				
	18 to 24 in.	.....♦	2 00	18 50
<i>ledifolium</i> , var. <i>leucanthum</i> . Pure white. Hardy—				
	18 to 20 in.	.....♦	2 00	18 50
	20 to 22 in.	.....♦	2 50	23 50
	22 to 24 in.	.....♦	3 00	27 50
* 24 to 36 in. Specimens	.....♦		\$3.50 to	5 00
<i>ledifolium</i> , var. <i>leucanthum roseum</i> . Shell pink, rosea blush. 24 to 30 in.	.....♦		5 00	

ALL GOODS F. O. B. HERE AT LIST PRICE

	Each	10
<b>BUXUS Japonica; var. Fortunei Japanese Box—</b>		
3½ to 4 ft. ....♦..	\$7.50 to	\$15 00
4½ to 5 ft. ....♦..	\$15 to	25 00
<b>Japonica, var. aurea. Golden Japanese Box—</b>		
12 to 15 in.....	1 50	\$13 50
15 to 18 in....	1 75	16 50
1½ ft. ....	2 00	18 50
2 ft. ....	2 50	22 50
2½ ft. ....	5 00	47 50
3 to 4 ft.....	\$7.50 to	10 00
<b>Japonica, var. rotundifolia. Round-leaved—</b>		
2 ft. ....	2 50	23 50
2½ ft. ....	3 50	32 50
3 ft. Broad and bushy.....♦..	\$5 to	7 50
4 to 5 ft. Bush shape.....♦..	\$7.50 to	10 00
5 to 7½ ft. Heavy pyramids...♦..	\$10.00 to	25 00
<b>Japonica, var. rotundifolia glauca. 1½ ft.....♦..</b>	1 50	
<b>latifolio. 3½ to 4 ft. Pyramids.....</b>	5 00	45 00
<b>sempervirens. Andorra-Grown—</b>		
10 to 12 in. ....per 100, \$35..	50	4 00
12 to 15 in. Extra bushy ....per 100, \$40..	75	6 00
1½ ft. Extra bushy ....per 100, \$100..	1 50	12 50
2 ft. Extra bushy .....	2 00	18 50
2½ ft. Extra bushy .....	4 50	42 50
3 ft. Extra bushy .....	6 00	57 50
3½ ft. Extra bushy .....	7 50	65 00
* 4 to 4½ ft. Specimens .....	\$10 to	50 00
* 5 to 6½ ft. Specimens .....	\$50 to	150 00
<b>sempervirens. Pyramids. Andorra-grown—</b>		
2½ ft. Extra bushy .....	3 50	30 00
3 ft. Extra bushy .....	4 50	40 00
3½ ft. Extra bushy .....	6 00	55 00
* 4 to 4½ ft. Specimens .....	7 50	70 00
* 5 to 8 ft. Specimens .....	\$15 to	45 00
<b>sempervirens. "Globe-shaped"—</b>		
18 to 20 in. ....♦..	2 50	23 50
20 to 22 in. ....♦..	3 50	33 50
<b>sempervirens. Standards. Andorra-grown—</b>		
1 ft. stems, 12 to 15 in. heads.....♦..	2 00	18 50
2 ft. stems, 15 to 18 in. heads.....♦..	3 00	28 50
2 ft. stems, 18 to 20 in. heads.....♦..	4 00	37 50
2 ft. stems, 22 to 26 in. heads.....♦..	\$5 to	7 50
2½ ft. stems, 28 to 32 in. heads...♦..	\$7.50 to	15 00
<b>sempervirens, var. angustifolia variegata—</b>		
4 to 5 ft. Specimens .....	\$6 to	7 50
5 to 6 ft. Specimens .....	\$10 to	15 00
<b>sempervirens, var. arborescens. Tall Tree Box—</b>		
2½ ft. ....♦..	3 00	28 50
3 ft. ....♦..	3 50	32 50
* 3½ to 5 ft. ....♦..	\$6 to	15 00
<b>sempervirens, var. argentea marginata. Silver-tipped</b>		
Box. 1½ to 2 ft.....♦..	1 50	13 50
3 ft. ....	4 50	42 50
3½ ft. ....	7 50	70 00
* 5 to 5½ ft. ....	\$10 to	15 00
<b>sempervirens, var. Decussata—</b>		
3½ to 4½ ft.....	\$7.50 to	12 50
<b>sempervirens, var. Handsworthi. 2 ft.....</b>	1 50	13 50
2½ ft. ....	2 50	23 50
3 ft. ....	3 50	32 50
* 4 to 6 ft. ....	\$5 to	15 00

\* LARGE SIZES FOR IMMEDIATE EFFECT



**Specimen Boxwood (*Buxus Sempervirens*) at Andorra.**

Showing a few of our specimen Box in bush form. These illustrated are from four to five feet in height and about same in breadth.

	Each	10
<b>BUXUS sempervirens, var. myrtifolia. Myrtle Leaf—</b>		
2 ft. ....	\$2 00	\$18 50
2½ ft. ....	4 50	42 50
3 to 3½ ft. Specimens .....	♦ \$6 to 7 50	
<b>sempervirens, var. salicifolia. 2½ ft. ....</b>	<b>3 50</b>	<b>33 50</b>
3 ft. ....	5 00	48 50
3½ ft. ....	6 00	55 00
4 to 6 ft. Specimens .....	\$10 to 75 00	
<b>sempervirens, var. suffruticosa. Dwarf Edging—</b>		
3 to 4 in. ♦ per 100, \$5.00; per 1,000, \$40		75
4 to 5 in. ♦ per 100, \$7.50; per 1,000, \$50	25	1 50
5 to 6 in. ♦ per 100, \$10.00; per 1,000, \$75	35	2 00
6 to 7 in. ♦ per 100, \$12.50; per 1,000, \$90	50	3 50
8 to 10 in. ♦ per 100, \$20.00 .....	75	5 00
15 in. globe shaped .....	♦ 3 50	35 00
18 in. globe shaped .....	♦ 5 00	45 00
<b>CHAMÆDAPHNE Calyculata. Leather Leaf—</b>		
2 to 2½ ft. clumps .....	1 50	12 50
<b>COTONEASTER horizontalis. 10 to 12 in. ....</b>	<b>50</b>	<b>4 00</b>
<b>microphylla. 10 to 12 in. ....</b>	<b>50</b>	<b>4 00</b>
<b>Wheeleri. 10 to 12 in. ....</b>	<b>50</b>	<b>4 00</b>
<b>CRATÆGUS Pyracantha. Evergreen Thorn—</b>		
1 to 1½ ft. ....	♦ 1 50	12 50
2 to 2½ ft. Heavy clumps .....	♦ 3 50	
<b>Pyracantha, var. Lelandi. Leland's Thorn—</b>		
1½ to 2 ft. ....	1 00	8 50

**ALL GOODS F. O. B. HERE AT LIST PRICE**

	Each	10
<b>DAPHNE Cneorum.</b> 2-year.....	\$0 75	\$6 00
<b>EUONYMUS radicans and variegata.</b> See Trailing Plants.		
<b>Japonica.</b> Japan Euonymus. 1½ to 2 ft.....	50	3 50
<b>Japonica, var. argentea.</b> Silver-leaved. 2 ft.....	75	5 00
<b>Japonica, var. aurea.</b> Golden-leaved. 2 ft.....	75	6 00
<b>Japonica, var. aurea variegata.</b> 1½ to 2 ft.....	50	3 50
<b>ILEX crenata.</b> Japanese Holly. 1 ft.♦..per 100, \$75..	1 00	8 50
1½ ft. ....♦..per 100, \$125..	2 00	18 50
2 ft. ....♦..per 100, \$185..	2 50	22 50
2½ ft. ....♦..\$5 to 7 50		
* 3 to 4 ft. Specimens ....♦..\$12.50 to 20 00		
<b>crenata, var. buxifolia.</b> Box-leaved—		
2½ ft. Bushy ....♦..	3 50	30 00
3½ ft. Bushy ....♦..	6 00	50 00
* 4 to 5 ft. Specimens ....♦..\$10 to 15 00		
<b>crenata, var. Fortunei.</b> Fortune's Holly—		
2 ft. ....♦..	2 50	20 00
2½ ft. ....♦..	3 50	30 00
3 ft. ....♦..\$7.50 to 10 00		
* 3½ to 4 ft. ....♦..\$12.50 to 20 00		
<b>crenata, var. latifolia.</b> Broad-leaved Japanese		
Holly. 3 to 3½ ft.....♦..\$3.50 to 5 00		
3½ to 4 ft. ....♦..\$6 to 7 50		
5 to 6 ft. ....♦..\$10 to 15 00		
<b>crenata, var. microphylla.</b> Small-leaved Japanese		
Holly—		
12 to 15 in. Bushy ....♦..per 100, \$75..	1 00	8 50
15 to 18 in. Bushy ....♦..per 100, \$100..	1 50	13 50
2 ft. Bushy ....♦..	2 50	23 50
2½ ft. Bushy ....♦..\$3.50 to 5 00		
* 3 to 3½ ft. Heavy specimens..♦..\$7.50 to 15 00		
<b>KALMIA latifolia.</b> Mountain Laurel—		
12 to 15 in. ....♦..per 100, \$85..	1 25	10 00
1½ ft. Clumps.....♦..per 100, \$100..	1 50	12 50
2 ft. Clumps.....♦..per 100, \$175..	2 00	18 50
2½ ft. Clumps.....♦..per 100, \$200..	2 50	22 50
2½ ft. Heavy clumps ....♦..	3 50	30 00
<b>LEUCOTHOE Catesbæi.</b> Drooping Andromeda—		
12 to 15 in. Clumps.....♦..per 100, \$60..	1 00	8 50
15 to 18 in. Clumps.....♦..per 100, \$75..	1 50	12 50
18 to 24 in. Clumps.....♦..per 100, \$125..	2 00	15 00
2 ft. <i>Extra heavy clumps</i> .....♦..	2 50	22 50
<b>MAHONIA Aquifolium.</b> Holly leaved—		
15 to 18 in.....per 100, \$40..	75	5 00
18 to 24 in.....per 100, \$60..	1 00	7 50
24 to 30 in. Heavy.....per 100, \$85..	1 50	10 00
<b>Japonica.</b> Japanese Mahonia—		
1½ to 2 ft. ....♦..	1 50	12 50
2 to 2½ ft. ....♦..	2 00	18 50
2½ to 3 ft. ....♦..	3 00	25 00
<b>repens.</b> 1½ to 2 ft.....	1 00	7 50
<b>OSMANTHUS aquifolium.</b> 2½ to 3 ft.....	2 50	22 50
<b>PACHYSANDRA terminalis</b> .....per 100, \$15..	25	2 00

\* LARGE SIZES FOR IMMEDIATE EFFECT



Rhododendrons at Andorra.

# RHODODENDRONS

## HYBRID VARIETIES—ANDORRA-GROWN

Our offering of Rhododendrons consists of many thousand plants, in fifty varieties, and in a range of sizes from one to five feet. These are acclimated—*Andorra-grown* stock—in the hardiest varieties. They are grown in open, unsheltered ground, with northern exposure, and the wind-swept hills of Andorra are not kind to anything of a tender nature, so that you may depend upon Andorra-grown Rhododendrons being of the hardiest, and supplied with excellent balls of fibrous roots.

<b>RHODODENDRONS, Catawbiense Hybrids Assorted.</b>		Our se-	Each	10
		lection of varieties—		
A N D O R R A G R O W N	1½ to 2 ft. ....♦..per 100,	\$150..	\$2 00	\$17 50
	2 to 2½ ft. ....♦..per 100,	\$215..	2 50	22 50
	<b>Abraham Lincoln. Rosy crimson—</b>			
	1½ to 2 ft. ....		1 75	15 00
	2 to 2½ ft. ....		2 25	20 00
	* 2½ to 3 ft. ....	\$3.50 to	5 00	
	<b>Album. White. 2 to 2½ ft.....</b>			
	* 3 to 4 ft. ....	\$5 to	7 50	
	<b>Album elegans. Blush white—</b>			
	1½ to 2 ft. ....		1 75	15 00
	2 to 2½ ft. ....		2 25	20 00
	2½ to 3 ft. ....		3 50	32 50
	* 3½ ft. Specimens ....		5 00	45 00
	<b>Album grandiflorum. Blush white—</b>			
	2 to 2½ ft. ....		2 25	20 00
* 2½ to 3½ ft. ....	\$3 to	5 00		
<b>Album novum. White—</b>				
2½ to 3 ft. ....	\$2.50 to	3 50		
<b>Alex. Dancor. Light scarlet—</b>				
2 to 2½ ft. ....		3 50	32 50	
<b>Amphion. Rose pink. 1½ ft.....</b>				
2 ft. ....		2 00	17 50	
		2 50	23 50	

ALL GOODS F. O. B. HERE AT LIST PRICE

## EVERGREEN SHRUBS

	Each	10
<b>RHODODENDRONS, Anna Parsons. Red. 2 to 2½ ft.</b>	\$2 50	\$22 50
<b>Atrosanguineum. Dark scarlet—</b>		
15 to 18 in. ....	1 75	15 00
18 to 24 in. ....	2 50	22 50
2½ ft. ....	3 50	32 50
<b>Blandyanum. Rosy crimson. 2 ft.</b>	2 25	20 00
2½ to 3 ft. ....	\$3.50 to 7 50	
* 3½ to 4 ft. Specimens. ....	\$10 to 15 00	
<b>Boule de Neige. White. 18 to 20 in.</b>	1 75	16 50
24 to 26 in. ....	2 50	23 50
28 to 30 in. ....	3 50	32 50
<b>Candidissimum. White. 1½ ft.</b>	1 75	15 00
2 ft. ....	2 00	17 50
2½ ft. ....	3 50	32 50
* 3 ft. ....	\$5 to 7 50	
<b>Caractacus. Purple crimson. 1½ ft.</b>	1 75	15 00
2 ft. ....	2 25	20 00
* 2½ to 3 ft. Specimens. ....	\$3.50 to 7 50	
<b>Charles Bagley. Bright red. 1½ to 2 ft.</b>	2 00	17 50
2 ft. ....	2 50	22 50
2½ to 3 ft. ....	\$3.50 to 7 50	
<b>Charles Dickens. Scarlet. 1½ ft.</b>	2 00	17 50
2 ft. ....	2 50	22 50
2½ to 3½ ft. ....	\$3.50 to 10 00	
<b>C. S. Sargent. Crimson. 18 to 24 in.</b>	2 50	22 50
2½ ft. ....	3 50	32 50
<b>Daisy Rand. Deep crimson. 1½ ft.</b>	2 50	22 50
<b>Delicatissimum. White. 1½ ft.</b>	1 75	15 00
2 ft. ....	2 25	20 00
2½ ft. ....	3 00	28 50
* 3 to 3½ ft. ....	\$5 to 7 50	
<b>Edward S. Rand. Rich scarlet. 1½ ft.</b>	2 50	22 50
<b>Everestianum. Rosy lilac. 15 to 18 in.</b>	1 75	15 00
18 to 20 in. ....	2 00	18 50
20 to 24 in. ....	2 50	22 50
2½ ft. ....	3 50	32 50
* 3 to 3½ ft. Heavy ....	\$5 to 10 00	
<b>F. D. Godman. Crimson. 2 to 2½ ft.</b>	2 50	23 50
2½ to 3 ft. ....	\$3.50 to 5 00	
<b>General Grant. Rosy-scarlet. 1½ ft.</b>	2 00	17 50
2 ft. ....	2 50	22 50
2½ ft. ....	3 50	32 50
* 3 to 3½ ft. ....	\$5 to 7 50	
<b>Giganteum. Rosy crimson. 1½ to 2 ft.</b>	1 75	15 00
2 to 2½ ft. ....	2 50	22 50
* 3 ft. ....	5 00	47 50
<b>Hannah Felix. Light red—</b>		
2 to 2½ ft. ....	3 50	32 50
3 to 3½ ft. ....	\$5 to 7 50	
<b>Henry Probasco. Deep Carmine. 1½ ft.</b>	2 50	22 50
<b>Herbert Parsons. Lilac. 2 to 2½ ft.</b>	2 50	22 50

**A  
N  
D  
O  
R  
R  
A  
G  
R  
O  
W  
N**

\* LARGE SIZES FOR IMMEDIATE EFFECT

	Each	10
<b>RHODODENDRONS, H. H. Hunnewell. Dark crimson. 18 in.</b>	\$2 00	\$17 50
2 ft. ....	2 50	22 50
2½ ft. ....	3 50	32 50
* 3 ft. ....	7 50	60 00
<b>H. W. Sargent. Scarlet. 1½ ft.</b>	2 00	17 50
2 ft. ....	2 50	22 50
2½ ft. ....	3 50	32 50
3 to 3½ ft. ....	\$5 to 10	10 00
<b>Ignatius Sargent. Deep pink. 15 to 18 in.</b>	2 00	18 50
1½ to 2 ft. ....	2 50	22 50
<b>J. Marshall Brooks. Scarlet. 1½ ft.</b>	1 75	15 00
2 ft. ....	2 25	20 00
2½ ft. ....	3 50	32 50
<b>John Spener. Rose. 2½ ft.</b>	3 00	27 50
* 3 to 4½ ft. ....	\$5 to 10	10 00
<b>J. R. Trumpy. Rosy crimson. 1½ ft.</b>	2 50	23 50
<b>Kettledrum. Deep red. 18 in.</b>	2 50	22 50
2¼ in. ....	3 50	32 50
2½ to 3 ft. ....	\$5 to 10	10 00
<b>Kissena. Lavender. 1½ ft.</b>	2 50	23 50
<b>Lady Armstrong. Pale rose. 1½ ft.</b>	1 75	15 00
2 ft. ....	2 25	20 00
2½ ft. ....	3 00	28 50
* 3 ft. ....	\$5 to 7	7 50
<b>Lady Clermont. Rosy scarlet—</b>		
3 to 3½ ft. ....	\$5 to 7	7 50
<b>Lady Gray Egerton. Blush white. 1½ ft.</b>	2 50	22 50
2 ft. ....	3 00	28 50
2½ ft. ....	3 50	32 50
<b>Lee's. Dark purple. 2 ft.</b>	2 00	18 50
2½ ft. ....	2 50	23 50
<b>Luciferum. Clear white. 2 ft.</b>	2 00	
2½ ft. ....	3 50	32 50
<b>Mad. Carvalho. White. 2 ft.</b>	2 00	18 50
2½ ft. ....	3 50	32 50
3 ft. ....	\$5 to 7	7 50
<b>Mad. Masson. White. 1½ to 2 ft.</b>	2 25	20 00
2½ ft. ....	3 00	28 50
3 to 3½ ft. ....	\$5 to 10	10 00
<b>Mrs. H. Ingersoll. Deep rose-lilac—</b>		
1½ ft. ....	1 75	16 50
2 ft. ....	2 50	23 50
<b>Mrs. Jno. Clutton. White. 1½ ft.</b>	1 50	13 50
2 ft. ....	2 00	18 50
2½ to 3 ft. ....	\$3.50 to 5	5 00
<b>Mrs. Milner. Crimson. 1½ to 2 ft.</b>	2 50	22 50
2½ ft. ....	3 50	32 50
* 3 ft. ....	\$8.50 to 10	10 00
<b>Old Port. Plum. 15 to 18 in.</b>	1 50	13 50
2 ft. ....	2 50	22 50
* 3 to 4 ft. ....	\$5 to 10	10 00
<b>Parson's gloriosum. Blush. 2 ft.</b>	1 50	12 50
2½ ft. ....	3 50	32 50
* 3 to 5 ft. ....	\$5 to 10	10 00

A  
N  
D  
O  
R  
R  
A  
I  
G  
R  
O  
W  
N

## EVERGREEN SHRUBS

	Each	10
<b>RHODODENDRONS, Parson's grandiflorum rubrum. Deep pink—</b>		
1½ ft. ....	\$1 50	\$13 50
2 ft. ....	2 00	18 50
2½ ft. ....	2 50	23 50
* 3 to 3½ ft. ....	\$5 to 10 00	
<b>President Lincoln. Crimson. 2 ft. ....</b>		
2½ ft. ....	3 50	32 50
* 3 to 3½ ft. ....	\$5 to 10 00	
<b>purpureum crispum. Purple crimped—</b>		
1½ ft. ....	1 50	13 50
2 ft. ....	2 50	22 50
2½ ft. ....	\$3.50 to 5 00	
<b>purpureum elegans. Purple. 1½ to 2 ft. ....</b>		
2½ ft. ....	3 50	32 50
* 3 to 4 ft. ....	\$7.50 to 10 00	
<b>purpureum grandiflorum. Purple—</b>		
* 3 to 4 ft. ....	\$7.50 to 10 00	
<b>roseum elegans. (True.) Clear pink—</b>		
1½ to 2 ft. ....	2 50	23 50
2 to 2½ ft. ....	3 50	32 50
<b>roseum elegans. Good rose. 1½ ft. ....</b>		
2 ft. ....	2 25	20 00
2½ ft. ....	3 50	32 50
* 3 to 5 ft. Specimens ....	\$7.50 to 25 00	
<b>roseum luteum. Pink. 2 to 2½ ft. ....</b>		
2½ ft. ....	2 25	20 00
* 3 to 4 ft. ....	\$5 to 10 00	
<b>Sefton. Dark maroon. 1½ ft. ....</b>		
2 ft. ....	2 50	23 50
2½ ft. ....	3 50	32 50
<b>NATIVE SPECIES—ANDORRA-GROWN</b>		
<b>Catawbiense. 1½ to 2 ft. .per 100, \$125..</b>		
2 ft. ....per 100, \$150..	1 50	13 50
2½ ft. ....per 100, \$200..	2 00	18 50
2½ ft. ....per 100, \$200..	2 50	22 50
* 3 to 4 ft. Specimens ....	\$3.50 to 10 00	
<b>Catawbiense, var. alba. 1½ to 2 ft. ....</b>		
2 to 2½ ft. ....	1 75	16 50
2 to 2½ ft. ....	2 50	22 50
2½ to 3 ft. ....	3 50	32 50
<b>maximum. Great Laurel—</b>		
2 to 2½ ft. Nursery grown ....	2 00	17 50
2½ to 3 ft. Nursery grown ....	3 50	25 00
* 3 to 3½ ft. Nursery grown ....	4 00	37 50
* 3½ to 4 ft. Nursery grown ....	5 00	47 50
* 4 to 5 ft. Nursery grown ....	7 50	60 00
Carload lots special prices.		
Collected "Maximum"—on carload lots we can make very favorable prices on an extra grade of finely rooted plants which lift and carry a good ball of roots and peaty soil—all are from open land.		
<b>maximum, var. roseum. Pink. 1½ to 2 ft. ....</b>		
Smirnowi. 1½ to 2 ft. ....	2 50	22 50
	2 00	18 50

\* LARGE SIZES FOR IMMEDIATE EFFECT



DWARF VARIETIES—ANDORRA-GROWN

	Each	10
<b>RHODODENDRONS, Hammondi.</b> 2½ to 3 ft.....♦..	\$5 00	
<i>Hirsutum.</i> 10 to 12 in. ....♦..	1 50	\$13 50
<i>imbricata.</i> 15 to 18 in.....♦..	2 00	17 50
2 to 2½ ft. ....♦..	\$3.50 to 5 00	
<i>myrtifolium.</i> 1½ ft. ....♦..	2 00	18 50
2 to 2½ ft.....♦..	\$2.50 to 3 50	
<i>multiflora.</i> 18 in.....♦..	2 00	18 50
<i>odoratum.</i> Fragrant. 18 in.....♦..	2 00	17 50
24 in. ....♦..	2 50	20 00
30 in. ....♦..	3 50	32 50
<i>punctatum.</i> Dotted. 12 to 15 in.....♦..	1 50	13 50
18 in. ....♦..	2 50	20 00
24 to 30 in. ....♦..	3 50	32 50
<i>Wilsonianum.</i> 12 to 15 in.....♦..	1 50	13 50
15 to 18 in. ....♦..	2 50	23 50
<b>YUCCA filamentosa.</b> Adam's Needle. 4 year.....	50	3 50
<i>glauca.</i> 4 year .....	50	3 50

CULTURAL DIRECTIONS FOR RHODODENDRONS

Rhododendrons, to secure the best effects, should be planted in combination with other things. If along the woodland or in heavy boundary plantings, the Hemlock, the White Pine, the Dogwood, native Viburnums and plants of like character tend to break up the monotony of heavy masses of Rhododendrons of the same form and texture; and, where the plantings are more confined, as about the base line of buildings, and in nooks and corners of the garden, the Dogwood, the *Cornus mascula*, *Kalmia*, ferns of different varieties, stronger-growing perennials, and last, but not least, the hardy little shrub, *Abelia rupestris* all can be used to secure most pleasing effects.

The great decorative value of Rhododendrons is now fully recognized, every year increasing their popularity, and among evergreen shrubs none are so largely planted or give such general satisfaction. The magnificent coloring of the huge clusters of flowers in almost every shade of color gives them first place among evergreen shrubs, and one must not lose sight of the great decorative value of the rich, dark green foliage, attractive not only in summer, but during the bleak months of winter.

In a Rhododendron planting the importance of securing American-grown stock of the hardiest type cannot be over-estimated. We carry over *thirty thousand* plants, in fifty varieties, most carefully selected, and our stock, grown on open, unsheltered hills, with northern exposure, insures absolute hardiness. Rhododendrons will thrive in any but a limestone or heavy clay soil; the ideal treatment being a light, sandy loam, well mixed with woods earth. VISIT ANDORRA during the latter part of May and the early days of June, when our great fields of Rhododendrons are in full bloom.

---

ALL GOODS F. O. B. HERE AT LIST PRICE

# TRANSPLANTING

## ITS IMPORTANCE

“Transplanting” is replanting or root-pruning for the purpose of preparing the trees for the purchaser who does the final planting. The Andorra Way does it so frequently and so skillfully that larger and better developed specimens can be satisfactorily used for immediate and mature results. (Ordinary nursery transplanting is not “The Andorra Way”).

---

### The Andorra Way

is to grow, train and frequently transplant Trees and Shrubs so that unequalled specimens are produced which give quick, satisfactory effects.

Many desirable trees, seldom prospering under ordinary handling, succeed readily by The Andorra Way. Superb Tulip trees, robust Lindens, quick growing Pin Oaks, and sturdy Norway Maples, are here in transplanted large sizes, to make landscapes of beauty in months rather than in years.

The best shrubs admirably supplement the best deciduous trees in the Andorra Way. To see them all at the nursery, any time in the year, is worth while. Write if you cannot come. Our experience and unmatched stock are at your command.



Specimen Norway Maples in Wide Rows.

## DECIDUOUS TREES

Large trees have been in demand for many years as purchasers wish quick results. In a great measure the difficulty has been to secure a large tree that would grow as satisfactorily as those of smaller size, the difficulty having been that the Nurseries did not transplant their trees as they came to a larger size, and, therefore, failed to have them supplied with fibrous feeding roots when they were sent out.

Appreciating the demand for a perfect tree in a large size we have for years devoted great care and large sums of money transplanting trees in unusually large nursery grades, and our customers can depend absolutely upon receiving, with any of the large sizes offered in this list, a root system which makes it practical and desirable to secure the large sizes and get immediate results.

**Measurements** are given as follows: Height is taken before digging, from the surface of the ground to the top branches, where they round off to form the top; diameter of stem, or caliper, is taken 6 inches above the ground, above the collar. Measurements are expressed thus: 10 to 12 ft. (height), 2½ to 2¾ in. (caliper).

	Each	10	100
<b>ACER campestris.</b> European Cork Maple—			
7 to 8 ft. Bushy .....	\$2 50	\$22 50	
8 to 10 ft. Bushy .....	3 50	32 50	
<b>dasycarpum.</b> Silver Maple. 8 to 10 ft. .	1 00	7 50	\$50 00
8 to 10 ft.; 1½ to 1¾ in. ....	1 50	10 00	85 00
10 to 12 ft.; 1¾ to 2 in. ....	2 00	15 00	100 00
A rapid grower for immediate effects.			
<b>dasycarpum, var. Wierii laciniatum.</b> Wier's Cut-leaved Silver Maple—			
8 to 10 ft. ....	1 50	13 50	
10 to 12 ft.; 2 to 2¼ in. ....	2 50	20 00	175 00
Specimens. 4 to 5 in....	\$7.50 to 10 00		
<b>Negundo.</b> Ash-leaved Maple. 7 to 8 ft..	1 00	7 50	50 00
8 to 10 ft.; 1½ in. cal. ....	1 50	10 00	85 00
* 10 to 14 ft.; 3 to 5 in. ..	\$3.50 to 7 50		
<b>Pennsylvanicum.</b> 4 to 5 ft.....	1 00	8 50	

ALL GOODS F. O. B. HERE AT LIST PRICE

DECIDUOUS TREES

	Each	10	100
<b>ACER platanoides.</b> Norway Maple—			
8 to 10 ft.; 1 to 1 $\frac{1}{4}$ in. ....	\$1 00	\$9 00	\$75 00
8 to 10 ft.; 1 $\frac{1}{4}$ to 1 $\frac{1}{2}$ in. ....	1 50	13 50	85 00
10 to 12 ft.; 1 $\frac{3}{4}$ to 2 in. ....	1 75	16 50	135 00
10 to 12 ft.; 2 to 2 $\frac{1}{4}$ in. ....	2 00	18 50	165 00
12 ft.; 2 $\frac{1}{4}$ to 2 $\frac{1}{2}$ in. ....	2 50	22 50	200 00
12 to 14 ft.; 2 $\frac{1}{2}$ to 2 $\frac{3}{4}$ in. ....	3 50	30 00	275 00
12 to 14 ft.; 2 $\frac{3}{4}$ to 3 in. ....	4 00	37 50	325 00
14 to 16 ft.; 3 $\frac{1}{4}$ to 3 $\frac{1}{2}$ in. ....	5 00	47 50	400 00
14 to 16 ft.; 3 $\frac{1}{2}$ to 3 $\frac{3}{4}$ in. ....	6 00	50 00	
* 14 to 16 ft.; 3 $\frac{3}{4}$ to 4 in. ....	7 50	60 00	
* 14 to 16 ft.; 4 to 5 in. ....	\$10 to 20		
* 14 to 20 ft.; 5 $\frac{1}{2}$ to 7 in. ....	\$25 to 50		
<b>platanoides, var. purpurea.</b> Schwedler's Purple Maple—			
8 to 10 ft.; 1 $\frac{1}{2}$ in. ....	1 75	15 00	135 00
10 to 12 ft.; 1 $\frac{3}{4}$ to 2 in. ....	2 50	22 50	200 00
10 to 12 ft.; 2 $\frac{1}{2}$ to 2 $\frac{3}{4}$ in. ....	3 50	32 50	
12 to 14 ft.; 2 $\frac{3}{4}$ to 3 in. ....	5 00		
14 to 16 ft.; 3 $\frac{1}{2}$ to 4 in. ....	\$7.50 to 10		
* 16 to 20 ft.; 5 to 10 in. ....	\$25 to 150		
<b>platanoides, var. Reitenbachii.</b> Reitenbach's Purple Maple—			
5 to 6 ft. ....	1 00	8 50	
<b>pseudo-platanus.</b> European Sycamore Maple. 8 to 10 ft.; 1 $\frac{1}{2}$ to 1 $\frac{3}{4}$ in. ....	1 50	12 50	
10 to 12 ft.; 2 to 2 $\frac{1}{2}$ in. ....	2 00	17 50	
12 to 14 ft.; 2 $\frac{3}{4}$ to 3 in. ....	3 50	32 50	
* 14 to 30 ft. Specimens ....	\$5 to 75		
<b>pseudo-platanus, var. purpurea.</b> Purple Sycamore Maple—			
12 to 14 ft.; 3 to 3 $\frac{1}{2}$ in. ....	5 00		
* 14 to 16 ft.; 4 to 4 $\frac{1}{2}$ in. ....	\$7.50 to 10		
Broad-headed specimen trees.			
<b>rubrum.</b> Red or Scarlet Maple—			
8 to 10 ft.; 1 $\frac{1}{4}$ to 1 $\frac{1}{2}$ in. ....	1 50	12 50	115 00
10 to 12 ft.; 1 $\frac{1}{2}$ to 1 $\frac{3}{4}$ in. ....	2 00	17 50	160 00
12 to 14 ft.; 2 to 2 $\frac{1}{4}$ in. ....	2 50	22 50	200 00
* 14 to 16 ft.; 3 to 4 in. ....	\$7.50 to 15		
<b>saccharinum.</b> Sugar Maple—			
10 to 12 ft.; 1 $\frac{1}{4}$ to 1 $\frac{1}{2}$ in. ....	1 50	12 50	85 00
10 to 12 ft.; 1 $\frac{1}{2}$ to 1 $\frac{3}{4}$ in. ....	2 00	17 50	135 00
12 to 14 ft.; 2 to 2 $\frac{1}{4}$ in. ....	2 50	22 50	200 00
12 to 14 ft.; 2 $\frac{1}{2}$ to 2 $\frac{3}{4}$ in. ....	3 50	32 50	300 00
12 to 14 ft.; 2 $\frac{3}{4}$ to 3 in. ....	5 00	45 00	
* 14 to 16 ft.; 3 to 3 $\frac{1}{4}$ in. ....	\$5 to 7		
* 14 to 25 ft.; 3 $\frac{1}{2}$ to 6 in. ....	\$10 to 50		
<b>spicatum.</b> Mountain Maple. 4 to 5 ft. ....	1 00	7 50	50 00
<b>Tataricum, var. Ginnala.</b> Tartarian Maple—			
1 $\frac{1}{2}$ to 2 ft. ....	50	3 50	25 00
4 to 5 ft. ....	1 50	13 50	85 00
5 to 6 ft. ....	2 50	20 00	
<b>Tataricum, var. rubrum.</b> 2 to 3 ft. ....	75	5 00	40 00
5 to 6 ft. ....	2 50	20 00	125 00

\* LARGE SIZES FOR IMMEDIATE EFFECT

# Japanese Maple

	Each	10	100
<b>ACER palmatum, var. aurcum. Golden Japanese</b>			
Maple. 2 ft.....	\$2 00	\$18 50	
2½ ft. ....	2 50	22 50	
* 3 to 3½ ft. ....	3 50	32 50	
<b>palmatum, var. filicifolium. 7 to 9 ft....</b>	10 00		
* <b>polymorphum, 3 to 6 ft. Heavy.</b>	\$2.50 to 3 50		
<b>polymorphum, var. atropurpureum. Blood-</b>			
leaved Japan Maple. 1½ ft.♦..	1 50	13 50	
2 ft. ....♦..	2 00	18 00	
2½ ft. ....♦..	2 50	22 50	
* 3 to 5 ft. Specimens. Bushy and well furnished .....	\$3.50 to 15 00		
<b>polymorphum, var. atropurpureum dissectum. Weeping Cut-leaf Blood-</b>			
leaved. 1½ ft.....♦..	2 50	22 50	
2 to 2½ ft. Specimens.♦..	\$3.50 to 10 00		
Tall standards, 4 to 5 ft. stem and broad heads.....	\$15 to 25 00		
<b>polymorphum, var. atropurpureum nigrum—</b>			
* 5 to 8 ft. Specimens .....	\$20 to 35 00		
<b>polymorphum, var. dissectum. Cut-leaf</b>			
Weeping Japan Maple. 1½ ft.♦..	2 50	22 50	
2 to 2½ ft.....♦..	\$3.50 to 7 50		
2½ to 3 ft. by 2½ to 4 ft..	\$7.50 to 15 00		
<b>ÆSCULUS Hippocastanum. European Horse-</b>			
chestnut. 8 to 10 ft.; 1¾ in... 1 75	15 00	\$100 00	
10 to 12 ft.; 2 to 2¼ in. ....	2 50	22 50	150 00
12 to 14 ft.; 2½ to 2¾ in. ....	3 50	32 50	
* 14 to 16 ft.; 3 to 7 in....	\$5 to 35 00		
<b>Hippocastanum, var. alba flore pleno.</b>			
Double White-flowered Horse-Chestnut. 8 to 9 ft.; 1¾ to 2 in....	2 00	18 50	175 00
9 to 10 ft.; 2¼ to 2½ in. ....	2 50	23 50	
* 11 to 20 ft.; 3 to 6 in. ...	\$5 to 25 00		
<b>Hippocastanum, var. rubicunda. Red-</b>			
flowered Horse-chestnut—			
7 to 8 ft.; 1¾ to 2 in. ....	2 50	22 50	
10 ft.; 2 to 2¼ in. ....	3 50	32 50	
* 12 ft.; 3 to 4 in. ....♦..	\$5 to 15 00		
<b>parviflora. See Shrubs.</b>			
<b>AILANTHUS glandulosa. Tree of Heaven—</b>			
10 to 12 ft.; 1½ to 2 in. ....	1 00	8 50	60 00
12 to 14 ft.; 2 to 2½ in. ....	1 25	10 00	75 00
<b>ALNUS glutinosa. European, or Black Alder—</b>			
10 to 12 ft.; 1½ to 2 in. ....	1 00	8 50	65 00
10 to 12 ft.; 2 to 2½ in. ....	1 50	12 50	85 00
<b>Imperialis asplenifolia. 5 to 6 ft.....</b>	75	5 00	35 00
<b>incana. 10 to 12 ft.; 2 to 2½ in.....</b>	1 50	10 00	75 00
<b>incana, var. laciniata. 12 to 14 ft.....</b>	1 50	12 50	

## DECIDUOUS TREES

	Each	10	100
<b>AMELANCHIER</b> <i>Canadensis</i> . Shad Bush—			
3 to 4 ft. ....	\$0 50	\$3 50	\$25 00
4 to 5 ft. ....	75	5 00	40 00
<b>ANDROMEDA</b> . See <i>Oxydendron</i> .			
<b>ARALIA</b> <i>Japonica</i> . Chinese Angelica Tree—			
4 to 5 ft. ....	75	5 00	
5 to 6 ft. ....	1 00	7 50	
7 to 8 ft. ....	1 50	10 00	
<i>pentaphylla</i> . See <i>Acanthopanax spinosa</i> —			
<i>spinosa</i> . 6 to 8 ft. ....	1 50	10 00	60 00
<b>BETULA</b> <i>alba</i> . European White Weeping Birch—			
6 to 8 ft. ....	1 00	7 50	50 00
8 to 10 ft. ....	1 50	10 00	65 00
10 to 12 ft.; 1½ to 2 in. ....	2 00	18 50	
<i>alba</i> , var. <i>laciniata pendula</i> . Weeping Cut-leaved White Birch. 6 to 8 ft.	1 00	8 50	
<i>alba</i> , var. <i>purpurea</i> . Purple foliage—			
6 to 7 ft. ....	1 50	13 50	
<i>lenta</i> . Sweet Birch. 6 to 7 ft. ....	1 00		
8 to 10 ft. ....	1 50		
<i>lutea</i> . Yellow Birch. 8 to 10 ft. ....	1 50	13 50	100 00
<i>papyrifera</i> . Paper, or Canoe Birch—			
8 to 10 ft. ....	1 50	10 00	60 00
10 to 12 ft. ....	2 00	18 50	100 00
<i>populifolia</i> . American White Birch—			
8 to 10 ft. ....	1 50	10 00	75 00
10 to 12 ft. ....	2 00	13 50	100 00
<i>nigra</i> ; syn., <i>rubra</i> . Red Birch. 7 to 8 ft.	1 50	13 50	75 00
8 to 10 ft. ....	2 00	18 50	
* 14 to 16 ft. Specimens....	\$3.50 to 5 00		
<b>CARAGANA</b> . (Siberian Pea Tree.) 5 to 6 ft..	1 00		
Standards in varieties. 4 to 5 ft.♦..	2 50		
<b>CARPINUS</b> <i>Americana</i> ; syn., <i>Caroliniana</i> . American Hornbeam. 3 to 4 ft. ....	1 00	8 50	60 00
4 to 5 ft. Bushy ....	1 50	12 50	100 00
* 8 to 12 ft. Bushy ....	\$2.50 to 3 50		
<i>Betulus</i> . European Hornbeam—			
2 to 3 ft. Heavy ....	75	6 00	50 00
3 to 4 ft. Bushy ....	1 00	8 50	65 00
7 to 10 ft. Bushy ....	\$3.50 to 5 00		
<b>CARYA</b> <i>alba</i> . (Hickory.) 3 to 4 ft. ....	75	5 00	
6 to 8 ft. ....	1 50	12 50	
<b>CASTANEA</b> <i>Japonica</i> . Japan Chestnut. 7 to 8 ft..	1 50	13 50	
8 to 10 ft. ....	3 50	32 50	
<i>vesca</i> . Spanish Chestnut. 4 to 5 ft. ....	1 00	7 50	
<b>CATALPA</b> <i>Bungei</i> . Bunge's Catalpa. Standards—			
7 ft. ....	2 50	22 50	
Specimens ....	\$3.50 to 5 00		
<i>speciosa</i> . Western Catalpa. 7 to 8 ft..	1 00	7 50	60 00
8 to 10 ft., 1½-1¾ in. ....	1 50	10 00	75 00
<b>CEDRELA</b> <i>Sinensis</i> . Chinese Cedrela—			
7 to 8 ft. ....♦..	1 50	10 00	

\* LARGE SIZES FOR IMMEDIATE EFFECT

	Each	10	100
<b>CELTIS occidentalis.</b> Nettle Tree. 7 to 8 ft....	\$1 50		
9 to 10 ft.....	2 50		
<b>CERASUS Avium, var. alba plena.</b> Double White- * flowering Cherry. 7 to 8 ft... 3 50			
Avium, var. <b>rosea plena.</b> Double Pink- flowering Cherry. 6 to 7 ft... 2 50			
Avium, var. <b>rosea pendula.</b> Pink Weeping Japan Cherry. 6 to 7 ft..... 3 50			
<b>Padus.</b> European Bird Cherry—			
7 to 9 ft. ....	1 00	\$6 50	
10 to 12 ft. ....	1 50	12 50	\$85 00
<b>serotina.</b> Wild Black Cherry—			
8 to 10 ft. ....	1 50	12 50	
<b>Sieboldi, var. rubra plena.</b> 4 to 5 ft.... 1 50		13 50	
<b>CERCIS Canadensis.</b> Red Bud, American Judas—			
3 to 4 ft.....	50	4 00	35 00
4 to 5 ft.....	75	6 00	50 00
5 to 6 ft.....	1 00	7 50	60 00
* 6 to 7 ft.....	1 50	10 00	75 00
<i>Japonica.</i> See <i>Shrubs.</i>			
<b>CERCIDIPHYLLUM Japonicum.</b> 4 to 5 ft..... 1 50		12 50	
5 to 6 ft.....	3 00	27 50	
7 to 8 ft. Specimens.....	3 50	32 50	
* 8 to 12 ft. Specimens.....	\$5 to 10 00		
<b>CLADRASTIS tinctoria (Virgilia lutea).</b> Yellow Wood. 8 to 10 ft..... 2 50		22 50	
10 to 12 ft.....	3 50	32 50	
12 to 16 ft. Specimens.....	\$5 to 7 50		
<b>CORNUS.</b> See, also, <i>Shrubs.</i>			
<b>florida.</b> White Dogwood—			
3½ to 4 ft. ....	1 00	7 50	60 00
4 to 5 ft. ....	1 25	10 00	70 00
5 to 6 ft. ....	1 50	12 50	85 00
7 to 8 ft. ....	3 50		
* 8 to 10 ft. ....	5 00		
8 to 10 ft. Standards ..	\$3.50 to 5 00		
<b>florida, var. flore rubro.</b> Red-flowered Dogwood. 3 to 4 ft..... 2 50		20 00	
4 to 5 ft. Bushy .....	3 00	27 50	
5 to 6 ft. Bushy .....	3 50	32 50	
* 6 to 7 ft. Specimens .....	5 00	45 00	
* 7 to 8 ft. Specimens .....	7 50		
The Red-flowered Dogwood offered here are a handsome lot, grown well apart, frequently transplanted, now perfect, symmetrical specimens, which will lift with their entire root system. The Red-flowering Dogwood is one of the most beautiful of ornamental trees, being a distinct contrast to the native white Dogwood in its spring bloom and retaining all the desirable characteristics of the parent plant; hardiness, rich fall-coloring foliage and fruit.			
<b>florida, var. pendula.</b> Weeping Dogwood—			
* 10 to 12 ft. Rare ...	\$10 to \$15 00		
<b>Kousa.</b> Japan Dogwood. Rare—			
5 to 6 ft.....	2 50	\$22 50	
* 6 to 7 ft. ....	3 50	32 50	
* 7 to 8 ft. ....	5 00	42 50	

## DECIDUOUS TREES

	Each	10	100
<b>CRATÆGUS Carrieri.</b> 4 to 5 ft.....	\$1 00	\$7 50	\$60 00
5 to 6 ft.....	1 25	10 00	85 00
6 to 7 ft.....	1 50	12 50	100 00
* 7 to 8 ft.....	2 50	22 50	
<b>coccinea.</b> 3 to 4 ft.....	1 00	8 50	75 00
5 to 6 ft.....	1 50	12 50	100 00
7 to 9 ft.....	2 50	22 50	
<b>cordata.</b> Washington Thorn—			
4 to 5 ft. Heavy.....	1 50	12 50	100 00
5 to 6 ft. Heavy.....	2 00	18 50	150 00
6 to 7 ft. Heavy.....	3 00	28 50	225 00
* 8 to 10 ft. Specimens.....	3 50	32 50	
<b>Crus-galli.</b> Cockspur Thorn—			
3 to 4 ft.....	1 00	6 00	65 00
4 to 5 ft.....	1 25	10 00	85 00
5 to 6 ft.....	1 50	13 50	125 00
* 7 to 9 ft. Specimens.....	\$2.50 to 3 50		
<b>flava.</b> Yellow Haw. 6 to 8 ft.....	2 50	22 50	
<b>Oxyacantha.</b> English Hawthorn—			
5 to 6 ft.....	1 00	8 50	
7 to 8 ft.....	2 50	22 50	
<b>Oxyacantha, var. alba flore pleno.</b> Double			
White Hawthorn. 4 to 5 ft... 1 00	8 50		
5 to 6 ft.....	1 50	12 50	
7 to 8 ft.....	2 50	22 50	
<b>Oxyacantha, var. coccinea flore pleno.</b>			
Paul's Double Scarlet—			
4 to 5 ft.....	1 00	9 00	85 00
6 to 7 ft.....	2 00	17 50	135 00
8 ft. Standards.....	5 00		
* 12 to 14 ft. Standards.....	12 50		
<b>Oxyacantha, var. rosea flore pleno.</b> Double			
Pink Hawthorne. 5 to 6 ft.... 1 50	12 50		
7 to 8 ft.....	2 50	22 50	
<b>punicea.</b> (Deep red flowers.) 5 to 6 ft. 1 50	13 50		
<b>punicea fl. pl.</b> (Double). 5 to 6 ft.... 1 50	13 50		
<b>CYTISUS Laburnum.</b> Golden Chain. 3 to 4 ft.. 75	6 00		
5 to 6 ft.....	1 50	12 50	
7 to 8 ft.....	2 50	23 50	
<b>Laburnum pendula.</b> Weeping—			
7 to 8 ft. Specimen.....	\$5 to 10 00		
<b>DIOSPYROS Virginica.</b> Persimmon. 5 to 6 ft... 1 00	9 00		
<b>FAGUS ferruginea.</b> American Beech. 3 ft..... 1 50	13 50		
4 to 5 ft.....	2 50	23 50	
<b>sylvatica.</b> European Beech. 2 to 2½ ft.. 1 00	7 50	50 00	
3 to 4 ft.....	1 50	10 00	75 00
4 to 5 ft.....	2 00	15 00	90 00
5 to 6 ft.....	2 50	22 50	
7 to 8 ft.....	3 50	32 50	
* 9 to 12 ft. Specimens.....	\$10 to 15 00		
<b>sylvatica, var. asplenifolia.</b> Fern-like			
Beech. 5 to 6 ft.....	2 50	23 50	
7 to 8 ft.....	\$3.50 to 5 00		

\* LARGE SIZES FOR IMMEDIATE EFFECT



	Each	10	100
<b>FAGUS sylvatica, var. grandidentata.</b> 6 to 7 ft..	\$3 50		
8 to 9 ft. ....	5 00		
<b>sylvatica, var. pendula.</b> Weeping Beech—			
5 to 6 ft. ....	3 50		
10 to 12 ft. ....	7 50		
* 16 to 18 ft. <i>Specimens</i> ....	\$50 to 75 00		
<b>sylvatica, var. purpurea.</b> Purple Beech—			
4 to 5 ft.....	1 50	\$12 50	
5 to 6 ft.....	2 50	22 50	
6 to 7 ft.....	3 50	32 50	
7 to 8 ft.....	\$5 to 7 50		
9 to 10 ft. <i>Specimens</i> ....	\$7.50 to 10 00		
11 to 12 ft. <i>Specimens</i> ....	\$10 to 25 00		
* 12 to 25 ft. <i>Specimens</i> ....	\$25 to 250 00		
<b>sylvatica, var. purpurea major.</b> Large			
Leaf. 6 to 7 ft.....	3 50		
* 8 to 12 ft. ....	\$5 to 10 00		
<b>sylvatica, var. Riversi.</b> Rivers' Blood-			
leaved Beech. 5 to 6 ft.....	3 50	32 50	
* 8 to 10 ft. ....	\$5 to 7 50		
10 to 12 ft. ....	\$10 to 15 00		
<b>FRAXINUS Americana.</b> White Ash. 7 to 8 ft..	1 00	7 50	\$50 00
8 to 10 ft.....	1 50	10 00	75 00
10 to 12 ft.; 1½ to 2 in.....	2 00	13 50	125 00
12 to 14 ft.; 2½ to 2¾ in.....	2 50		
<b>ornus.</b> Flowering Ash. 5 to 6 ft.....	1 00	8 50	
7 to 8 ft. ....	2 50	20 00	
<b>viridis.</b> Green Ash. 7 to 8 ft.....	1 00	9 00	65 00
8 to 10 ft.; 1½ to 1¾ in. ....	1 50	13 50	100 00
10 to 12 ft.; 1¾ to 2 in. ....	2 00	13 50	
<b>GLEDITSCHIA aquatica.</b> Water Locust. 5 to 6 ft.	50	4 00	35 00
7 to 8 ft. ....	1 00	8 00	75 00
<b>triacanthos.</b> Honey Locust. 4 to 5 ft..	50	4 00	25 00
5 to 6 ft.....	1 00	7 50	50 00
7 to 8 ft.....	1 25	10 00	75 00
<b>GYMNOCLADUS Canadensis.</b> Kentucky Coffee Tree			
8 to 10 ft.; 1½ to 1¾ in. ....	1 50	12 50	85 00
10 to 12 ft.; 1¾ to 2 in. ....	1 75	15 00	125 00
12 to 14 ft.; 2¼ to 2½ in. ....	2 00	18 50	150 00
<b>HALESIA tetraptera.</b> Snowdrop Tree—			
5 to 5½ ft. ....	1 00	9 00	
<b>JUGLANS nigra.</b> Black Walnut. 4 to 5 ft....	1 00	5 00	35 00
8 to 10 ft. ....	1 50	13 50	
10 to 12 ft. ....	2 00	18 50	
<b>regia.</b> English Walnut—			
3 to 4 ft. ....	1 00	9 00	
<b>Sieboldiana.</b> Japan Walnut—			
5 to 7 ft. ....	1 00	8 50	
* 8 to 10 ft. ....	2 00	17 50	

ALL GOODS F. O. B. HERE AT LIST PRICE



An Avenue of Sweet Gums (Liquidambar), at Andorra.

<b>KÆLREUTERIA</b> <i>paniculata</i> . Varnish Tree—	Each	10	100
7 to 8 ft. ....	\$1 75	\$16 50	
8 to 10 ft. ....	2 50	22 50	
* 10 to 12 ft. Heavy .....	3 50	32 50	
<b>LARIX</b> <i>Europæa</i> . European Larch. 3 to 4 ft. ...	1 00	7 50	\$50 00
<i>Kæmpferi pyramidalis</i> . 4 to 5 ft. ....	1 50	12 50	
<i>leptolepsis</i> . Japanese Larch. 4 to 5 ft. .	1 50	12 50	75 00
* 12 to 14 ft. ....	2 50		
<b>LIQUIDAMBAR</b> . Sweet Gum. 6 to 7 ft. Fine. .	1 50	12 50	85 00
7 to 8 ft.; 2 to 2½ in. Fine. ♦ ..	2 50	22 50	175 00
8 to 10 ft.; 2¼ to 2½ in. ....	3 00	27 50	
10 to 12 ft.; 2¾ to 3 in. ....	4 00	37 50	
* 12 to 14 ft.; 3 to 3½ in. ....	5 00	47 50	
16 to 20 ft. Specimens also .....			
<b>LIRIODENDRON</b> <i>Tulipifera</i> . Tulip Tree. 4 to 5 ft.		5 00	40 00
7 to 8 ft. ....	1 00	8 50	75 00
8 to 9 ft.; 1½ to 1¾ in. ....	1 50	10 00	90 00
10 to 12 ft.; 1¾ to 2 in. ....	1 75	16 50	150 00
* 10 to 12 ft.; 2½ to 4 in. ....	\$2.50 to 5 00		
<b>MAGNOLIA</b> . Native Sorts—			
<i>acuminata</i> . Cucumber Tree—			
5 to 6 ft. ....	1 00	7 50	
<i>glauca</i> . Sweet or Swamp Magnolia—			
3 to 3½ ft. .... ♦ ..	2 00	18 50	
* 4 to 5 ft. ....	3 00	28 50	
* 5 to 6 ft. ....	3 50	33 50	
<i>grandiflora</i> . Evergreen Magnolia—			
* 4 to 5 ft. ....	3 50	32 50	
<i>hypoleuca</i> . Japan. 5 to 6 ft. ....	3 50	32 50	
<i>macrophylla</i> . Great-leaved Magnolia—			
5 to 6 ft. .... ♦ ..	5 00		
<i>tripetala</i> . Umbrella Tree. 6 to 7 ft. ...	1 50	13 50	
7 to 8 ft. ....	2 00	17 50	
10 to 12 ft. ....	2 50	22 50	

\* LARGE SIZES FOR IMMEDIATE EFFECT

	Each	10	100
<b>MAGNOLIA. Chinese Sorts —</b>			
<b>alba superba. White—</b>			
2 to 3 ft. ....	\$2 50		
* 5 to 7 ft. ....	\$6 to 7 50		
<b>Alexandriana. Pink (Early)—</b>			
2½ to 3 ft. ....	2 50	\$22 50	
3½ to 4 ft. ....	3 50	32 50	
* 5 to 6 ft. ....	5 00		
<b>conspicua. White</b>			
3 to 4 ft. ....	♦ 5 00	45 00	
<b>Kobus. 3 to 4 ft. ....</b>	2 50		
4 to 5 ft. ....	3 50		
<b>Lennei Hybrid. Lenne's Magnolia—</b>			
4 to 5 ft. ....	♦ 3 50	32 50	
5 to 6 ft. ....	5 00	45 00	
* 7 to 9 ft. Specimens..	♦ \$7.50 to 15 00		
<b>purpurea; syn., obovata. Purple Mag-</b>			
<b>nolia. 5 to 6 ft. ....</b>	♦ 3 50		
<b>Soulangeana Hybrid. Soulange's Mag-</b>			
<b>nolia. Pink. 3 to 3½ ft. ....</b>	2 50	22 50	
4 to 5 ft. ....	3 50	32 50	
5 to 6 ft. ....	5 00	45 00	
* 7 to 8 ft. ....	\$7.50 to 10 00		
<b>Soulangeana, var. nigra. 3 to 4 ft. ....</b>	3 50	32 50	
<b>speciosa. 2 to 3 ft. ....</b>	2 50	22 50	
5 to 6 ft. ....	5 00	45 00	
<b>stellata; syn., Halleana. Hall's Japan-</b>			
<b>ese Magnolia. 1½ ft. ....</b>	♦ 1 50	13 50	
2 ft. ....	♦ 2 50	22 50	
2½ ft. ....	♦ 3 50	32 50	
* 3 to 4 ft. ....	\$5 to 7 50		
<b>MORUS alba. White Mulberry. 8 to 10 ft. ....</b>	1 00	7 50	
<b>alba, var. globosa. Globe Standard—</b>			
6 ft. ....	2 00		
<b>alba, var. Tatarica alba. White Rus-</b>			
<b>sian. 6 to 8 ft. ....</b>	1 00	7 50	
<b>alba, var. Tatarica rubra. Red Rus-</b>			
<b>sian. 6 to 8 ft. ....</b>	1 00	7 50	
<b>alba, var. Tatarica pendula. Teas' Weep-</b>			
<b>ing Mulberry. 6 ft.</b>			
Specimens .....	♦ \$2.50 to 5 00		
<b>NEGUNDO. See Acer.</b>			
<b>NYSSA sylvatica. Sour Gum. 2 to 3 ft. ....</b>	1 00	9 00	
3 to 4 ft. ....	1 50	13 50	
<b>OSTRYA virginica. Ironwood. 7 to 8 ft. ....</b>	1 50	12 50	

SPRING AND FALL PRICE LISTS

This Price List is revised semi-annually so as to conform to our actual stock records and is published for the convenience of large users of nursery stock. We are not jobbers, but the largest nursery growing high-class stock for discriminating buyers.



An Avenue of "Andorra-grown" Oriental Planes.

	Each	10	100
<b>OXYDENDRUM arboreum; syn., Andromeda</b>			
<b>arborea. Sorrel Tree. 2 to 3 ft.</b>	\$1 00	\$7 50	\$60 00
3 to 4 ft. ....	1 50	12 50	90 00
4 to 5 ft. ....	2 00	15 00	100 00
5 to 6 ft. ....	2 50	17 50	125 00
* 6 to 7 ft. ....	3 00	27 50	
* 7 to 8 ft. ....	3 50	32 50	
<b>PARROTIA Persica. Persian Iron Tree—</b>			
5 to 6 ft. ....	3 50	32 50	
<b>Jacquemontiana. 1½ to 2 ft.</b>	1 00	7 50	
<b>PAULOWNIA Imperialis. Empress Tree—</b>			
8 to 10 ft. ....	2 50	22 50	
<b>PERSICA vulgaris, var. alba plena. Double</b>			
<b>White-flowering Peach—</b>			
5 to 6 ft. ....	1 00	7 50	
<b>vulgaris, var. sanguinea plena. Double</b>			
<b>Red-flowering Peach. 5 to 6 ft.</b>	1 00	7 50	
<b>PLATANUS occidentalis. American Buttonwood—</b>			
8 to 10 ft. ....	1 25	10 00	
10 to 12 ft.; 1¾ to 2 in. ....	1 75	16 50	
<b>orientalis. Oriental Plane, or European</b>			
<b>Buttonwood. 6 to 8 ft.</b>	1 00	7 50	50 00
8 to 10 ft.; 1¼ to 1½ in. ....	1 25	10 00	60 00
10 to 12 ft.; 1½ to 1¾ in. ....	1 50	12 50	85 00
10 to 12 ft.; 1¾ to 2 in. ....	1 75	15 00	125 00
10 to 12 ft.; 2 to 2¼ in. ....	2 50	22 50	185 00
* 12 to 14 ft.; 2½ to 2¾ in. ....♦	3 50	32 50	
* 14 ft.; 3 to 4 in. Specimens.	\$5 to 10 00		

These splendid Trees, having been repeatedly transplanted and pruned, are especially good in tops and roots.

\* LARGE SIZES FOR IMMEDIATE EFFECT

	Each	10	100
<b>POPULUS alba, var. Bolleana.</b> Bolle's Poplar—			
10 to 12 ft. ....	\$1 75	\$15 00	
* 12 to 14 ft. ....	2 50	20 00	
<b>monilifera; syn., Carolinensis.</b> Carolina Poplar. 8 to 10 ft.....	75	5 00	
10 to 12 ft. ....	1 00	8 50	\$75 00
<b>nigra, var. fastigiata.</b> Lombardy Poplar—			
10 to 12 ft.; 1½ to 1¾ in.....	1 25	10 00	90 00
12 to 14 ft.; 2 to 2¼ in.....	1 50	13 50	125 00
14 to 16 ft.; 2½ in.....	2 50	18 50	150 00
* 16 to 18 ft.; 3 to 3¼ in.....	3 50	32 50	
20 ft.; 3¾ to 4 in. Specimens.....	5 00		
<b>PRUNUS.</b> See, also, <i>Cerasus</i> .			
<b>Pissardii.</b> Purple Plum—			
5 to 6 ft. Specimens .....	1 50	12 50	
<b>triloba.</b> Flowering Plum. 3 to 4 ft....	75	5 00	
<b>PTELEA trifoliata.</b> Hop Tree. 4 to 5 ft.....	35	3 00	
<b>PYRUS.</b> See, also, <i>Shrubs</i> .			
<b>baccata.</b> Siberian Flowering Crab Apple. 4½ to 5 ft.....	1 50	10 00	
<b>coronaria.</b> Sweet-scented Crab—			
5 to 6 ft. ....♦..	1 50	13 50	
<b>floribunda.</b> Flowering Crab. 4 to 5 ft..	1 50	13 50	
<b>floribunda, var. atrosanguinea.</b> 5 to 6 ft.	1 50	13 50	
* 7 to 8 ft. Specimens .....	7 50	60 00	
<b>lœnsis, var. Bechtel.</b> Bechtel's Double flowering Crab. 3 to 4 ft..♦..	1 75	16 50	
4 to 5 ft. Heavy .....	2 50	22 50	
<b>Parkmani; syn., Halliana.</b> Parkman's Crab. 3 to 4 ft.....	1 00	8 50	
<b>Scheideckeri</b> (Double-flowered)—			
3 to 4 ft. ....	1 00	8 50	
* 6 to 8 ft. Specimens .....	7 50	65 00	
<b>spectabilis</b> (Chinese Double-flowering Crab.) 3 to 4 ft.....	1 50	13 50	
<b>Toringo</b> (Dwarf Crab). 2½ to 3 ft....	1 50	13 50	
* 7 to 8 ft. ....♦..	7 50	65 00	
<b>QUERCUS</b> (Oaks). See Page 38.			
<b>RHUS glabra.</b> Smooth Sumac. 3 to 4 ft.....	75	5 00	35 00
4 to 5 ft. ....	1 00	6 00	50 00
5 to 6 ft. ....	1 25	7 50	60 00
7 to 8 ft. ....	1 50	12 50	85 00
<b>glabra, var. laciniata.</b> Cut-leaved Sumac—			
2 to 3 ft. ....	50	4 00	30 00
5 to 6 ft. ....	1 25	7 50	
6 to 7 ft. ....	1 50	12 50	
<b>Osbecki.</b> Osbeck's Sumac. 4 to 5 ft....	75	6 00	
5 to 6 ft.....	1 00	8 50	
<b>Osbecki, var. laciniata.</b> 5 to 6 ft.....	1 00	7 50	
<b>typhina.</b> Staghorn Sumac. 3 to 4 ft....	50	4 00	35 00
5 to 6 ft. ....	1 00	8 50	60 00
<b>typhina, var. laciniata.</b> (Cut-leaved)—			
4 to 5 ft. ....	75	6 00	40 00
5 to 6 ft. ....	1 25	7 50	60 00

	Each	10	100
<b>ROBINIA Pseudacacia.</b> Black Locust. 8 to 10 ft.	\$1 50	\$13 50	
10 to 12 ft. ....	2 00	17 50	
<b>QUERCUS alba.</b> White Oak—			
7 to 8 ft.; 1¼ to 1½ in. ....	2 50	22 50	
8 to 10 ft.; 1½ to 2 in. ....	3 50	32 50	
* 10 to 16 ft.; 2½ to 4 in. ♦ ..	\$3.50 to 15 00		
<b>bicolor.</b> Swamp White Oak—			
10 to 12 ft.; 2½ to 2¾ in. ....	3 50		
* 12 to 14 ft.; 3 to 3½ in. ...	\$5 to 7 50		
* 14 to 16 ft.; 3¾ to 7 in. ...	\$10 to 50 00		
<b>Cerris.</b> Turkey Oak—			
3½ to 4 ft. Transplanted .....	1 00	8 50	
<b>coccinea.</b> Scarlet Oak. 6 to 7 ft. ....	1 50		
7 to 8 ft. ....	2 00		
8 to 9 ft.; 1¾ to 2 in. ....	2 50		
9 to 10 ft.; 2 to 2¼ in. ....	3 50		
10 to 12 ft.; 2½ to 2¾ in. ....	\$5 to 7 50		
* 12 to 14 ft.; 3 to 4 in. ....	\$10 to 15 00		
<b>laurifolia.</b> Laurel-leaved. 5 to 6 ft. ....	1 50	13 50	
<b>macrocarpa.</b> Mossy Cup Oak—			
Specimens. 6 to 7 ft. ....	2 00	18 50	
<b>palustris.</b> Pin Oak—			
6 to 7 ft.; 1¼ to 1½ in. Low-branched	1 50	13 50	\$135 00
7 to 8 ft.; 1½ to 1¾ in. Low-branched	2 00	17 50	175 00
8 to 9 ft.; 1¾ to 2 in. Low-branched	2 50	22 50	225 00
10 to 12 ft.; 2 to 2¼ in. Low-branched	3 00	28 50	
10 to 12 ft.; 2½ to 2¾ in. Low-branched	3 50	32 50	
* 3 to 3¾ in. ....	\$5 to 12 50		
* 4 to 8 in. Extra heavy specimens, well-rooted and good tops.	\$15 to 50 00		
<b>pedunculata, var. Concordia.</b> Golden Oak			
6 to 7 ft. ....	3 50	33 50	
<b>Prinus.</b> Rock Chestnut Oak—			
8 to 10 ft. ....	1 50		
10 to 12 ft.; 1½ to 2 in. ....	2 00	18 50	
12 to 14 ft.; 2¼ to 2½ in. ....	2 50	22 50	
* 12 to 14 ft.; 3 to 4½ in. ...	\$3.50 to 20 00		
<b>Robur.</b> English Oak—			
10 to 12 ft.; 2 to 2¼ in. ....	2 50	22 50	
12 to 14 ft.; 2½ to 2¾ in. ....	3 50	32 50	
* 3 to 6 in. cal. Specimens.	\$5 to 25 00		
<b>Robur, var. fastigiata</b> (Pyramidal Oak)—			
3 to 4 ft. ....	1 50	13 50	
4 to 5 ft. ....	2 00	18 50	
<b>rubra.</b> Red Oak. 8 to 9 ft.; 1¼ to 1½ in.	2 00	18 50	165 00
10 to 12 ft.; 1½ to 1¾ in. ....	2 50	22 50	
10 to 12 ft.; 2 to 2¼ in. ....	3 50	32 50	
12 to 14 ft.; 2¾ to 3 in. ...	\$5 to 7 50		
* 14 to 16 ft.; 3½ to 6 in. ...	\$10 to 50 00		
<b>velutina, var. tinctoria.</b> Black Oak—			
10 to 12 ft.; 1¾ to 2 in. ....	1 75	15 00	
10 to 12 ft.; 2 to 2¼ in. ....	2 00	18 50	
12 to 14 ft.; 2½ to 2¾ in. ....	2 50	22 50	
* 3 to 3½ in. Specimens. ....	\$3.50 to 7 50		

\* LARGE SIZES FOR IMMEDIATE EFFECT

DECIDUOUS TREES

	Each	10	100
<b>SALISBURIA adiantifolia.</b> Ginkgo, or Maidenhair			
Tree. 7 to 8 ft.; 1 to 1½ in....	\$1 50	\$13 50	\$100 00
8 to 9 ft.; 1¼ to 1½ in.....	2 00	18 50	150 00
10 to 12 ft.; 1½ to 1¾ in.....	2 50	23 50	185 00
12 to 14 ft.; 2¼ to 2½ in.....	3 50	32 50	
* 12 to 14 ft.; 2½ to 3 in.....	5 00		
<b>SALIX alba.</b> White Willow. 12 to 14 ft. Heavy.	3 50	33 50	
<b>Babylonica.</b> Weeping Willow—			
8 to 10 ft. ....	1 00	7 50	
<b>elegantissima.</b> 7 to 8 ft. ....	1 00	8 50	
<b>incana.</b> Rosemary Willow. 2 to 3 ft....	50	2 50	20 00
<b>lutea.</b> Golden Willow. 6 to 7 ft.....	75	5 00	40 00
8 to 10 ft. ....	1 50	13 50	
<b>lutea, var. pendula.</b> Golden Weeping—			
8 to 10 ft. ....	1 50	10 00	60 00
<b>pentandra.</b> Laurel Leaf Willow—			
6 to 8 ft. ....	1 00	8 50	75 00
8 to 10 ft. ....	2 00	15 00	135 00
10 to 12 ft. Heavy .....	3 50	32 50	
<b>regalis</b> (Royal Willow). 5 to 6 ft....	75	5 00	40 00
<b>vitellina, var. Britzensis.</b> Salmon-barked Willow. 8 to 10 ft.....	1 50	10 00	
<b>Wentworth.</b> 8 to 10 ft. ....	1 00	8 50	
10 to 12 ft. ....	1 50	12 50	
12 to 14 ft. ....	2 00	17 50	
<b>SASSAFRAS officinale</b> (Sassafras). 4 to 5 ft....	1 00	7 50	
5 to 6 ft. ....	1 50	12 50	
<b>SOPHORA Japonica, var. pendula.</b> Weeping Sophora. 6 to 8 ft....	\$3.50 to	7 50	
<b>SORBUS Americana.</b> American Mountain Ash—			
7 to 8 ft. ....	1 50		
<b>aucuparia.</b> European Mountain Ash—			
5 to 6 ft. ....	1 00	9 00	
8 to 10 ft. ....	1 50	10 00	
<b>aucunaria, var. quercifolia</b> (Oak-leaved)—			
7 to 8 ft. ....	2 50	22 50	
<b>aucuparia, var. pendula.</b> (Weeping Mt. Ash). 6 to 7 ft. ....	2 50	22 50	
<b>STUARTIA, var. pseudo-camellia.</b> (False Camellia. 8 to 12 ft. Specimen.)	\$5 to	7 50	
<b>var. pentagina.</b> 3 to 4 ft.....	2 50	22 50	
<b>TAXODIUM distichum.</b> Deciduous Cypress—			
4 to 5 ft. ....	1 00	8 50	60 00
5 to 7 ft. ....	1 50	12 50	100 00

**BECHTEL'S DOUBLE FLOWERING CRAB APPLE**

One of the most ornamental of recent introductions and a flowering Apple deserving of a place in every garden. Planted as a specimen or in the border with other strong-growing shrubs, it makes an ideal tree. It is of good growth, with dark, rather glossy, foliage and beautiful double flowers of delicate blush, or shell-pink color and highly fragrant. See page 37.

ALL GOODS F. O. B. HERE AT LIST PRICE



European Linden.

Few trees are as deserving of their popularity as the small-leaved European Linden. While not the most rapid it is a good grower—very symmetrical—clean stems, and most attractive dark foliage.

<b>TILIA Americana.</b> American Linden or Bass-	Each	10	100
wood. 7 to 9 ft.; 1½ to 2 in..	\$1 50	\$12 50	
8 to 10 ft.; 2 to 2¼ in. ....	2 00	17 50	\$150 00
10 to 12 ft.; 2¼ to 2½ in. ....	2 50	22 50	200 00
10 to 12 ft.; 2½ to 3 in. ....	3 50	32 50	250 00
* 12 to 14 ft.; 3¼ to 4 in. ....	\$5 to 10 00		
<b>argentea; syn., tomentosa.</b> Silver-leaved Linden—			
7 to 8 ft.; 1¾ to 2 in. ....	2 50	22 50	200 00
8 to 10 ft.; 2¼ to 2½ in. ....	3 50	32 50	
10 to 12 ft.; 2¾ to 3 in. Spec. . .	5 00	40 00	
* 12 to 14 ft.; 3¼ to 4 in. ....	\$6 to 10 00		
<b>argentea, var. pendula.</b> Weeping Silver Linden—			
* 10 to 12 ft.; 2¾ to 3 in. cal. 5-yr. heads	.....	10 00	
<b>platyphyllos.</b> Large-leaved Linden—			
8 to 10 ft.; 1¾ to 2 in. ....	1 50	12 50	
10 to 12 ft.; 2 to 2¼ in. ....	2 00	17 50	
<b>vulgaris; syn., Europæa.</b> European Linden—			
8 to 10 ft.; 2 to 2¼ in. ....	2 00	18 50	175 00
10 to 12 ft.; 2½ to 2¾ in. ....	3 50	32 50	275 00
* 12 to 16 ft.; 3 to 5 in. ...	\$5 to 15 00		
<b>vulgaris, var. rubra</b> (Red-twigg'd Linden)—			
8 to 10 ft.; 1¾ to 2 in. ....	2 00	18 50	150 00

\* LARGE SIZES FOR IMMEDIATE EFFECT





A Block of American White Elm at Andorra.

ULMUS Americana. American Elm—		Each	10
8 to 10 ft.; 1½ to 1½ in.....per 100, \$100..		\$1 25	\$10 00
10 to 12 ft.; 1½ to 2 in.....		1 50	13 50
12 to 14 ft.; 2 to 2¼ in.....		2 00	17 50
12 to 14 ft.; 2¼ to 2½ in.....		2 50	22 50
12 to 14 ft.; 2½ to 2¾ in.....	♦	3 50	30 00
12 to 14 ft.; 2¾ to 3 in.....	♦	5 00	
<b>campestris. English Elm—</b>			
8 to 10 ft.; 1½ to 1¾ in. ..per 100, \$125..		1 50	13 50
10 to 12 ft.; 2½ to 2¾ in. ....		2 75	
12 to 14 ft.; 2¾ to 3 in. ....		3 50	
* 5 to 6 in. Specimens .....	\$15 to 25	00	
<b>campestris, var. latifolia; syn., major. Broad-leaved English Elm. Heavy Specimens—</b>			
* 18 to 25 ft.; 5 to 7 in. ....	\$25 to 75	00	
<b>campestris, var. Wheatley's (Cornish) Elm—</b>			
8 to 10 ft.; 1¾ to 2 in. ..per 100, \$200..		2 50	22 50
* 10 to 12 ft.; 2 to 2¼ in. ...per 100, \$250..		3 50	32 50
<b>scabra; syn., Dampieri; fastigate form—</b>			
8 to 10 ft.; 1½ to 2 in. Low branched...		2 50	22 50
10 to 12 ft.; 2 to 2¼ in. Low branched...		3 50	32 50
* 18 to 20 ft. Heavy Specimens.....		10 00	
<b>scabra, var. Huntingdoni. Huntingdon Elm—</b>			
10 to 12 ft.; 2 to 2¼ in. ....		2 00	17 50
14 to 16 ft.; 3¼ to 3½ in. ....	♦	4 50	42 50
* 14 to 16 ft.; 3½ to 5 in. ....	\$5 to 15	00	
<b>scabra, var. Montana. Scotch Elm—</b>			
7 to 8 ft.; 1¼ to 1½ in. ....		1 50	12 50
8 to 10 ft.; 1½ to 1¾ in. ....		2 00	17 50
10 to 12 ft.; 2 to 2¼ in. ....		2 50	22 50
<b>scabra, var. purpurea. Purple Wych Elm—</b>			
10 to 12 ft.; 2 to 2¼ in. ....		2 00	
14 to 16 ft.; 3 to 3½ in. ....		3 50	

ALL GOODS F. O. B. HERE AT LIST PRICE

# Planting for Immediate Effect

In these days when the planting problem is usually one of quick results, the question is not only one of large size of stock, but the vital question is high quality in stock, without which large size is worse than useless.

To this end we have developed our large stock through years of Nursery Training—by frequent transplantings to produce fibrous-feeding roots—by constant, intelligent cultivation and pruning to instill the utmost vigor.

Thus we have produced **Andorra Quality**—large sizes that thrive after transplanting. You have our interest in your problems at all times. Consult us freely.



## DECIDUOUS SHRUBS

As the public are requiring larger specimen Shrubs from year to year, our stocks are grown in wide rows, the individual shrubs set well apart in the row, as by this method we secure a substantial bush in proportion to its height and one which carries its branches and foliage close to the ground.

### AZALEAS, ANDORRA-GROWN

#### NATIVE SPECIES.

	Each	10	100
<b>AZALEA arborescens.</b> Fragrant White Azalea—			
12 to 15 in. Bushy clumps.....	\$1 00	\$9 00	\$80 00
15 to 18 in. Bushy clumps.....	1 50	13 50	125 00
1½ to 2 ft. Bushy clumps.....	2 00	18 50	150 00
* 2 to 2½ ft. Bushy clumps.....	2 50	22 50	200 00
* 2½ to 3 ft. Bushy clumps.....	\$3.50 to 5 00		
<b>calendulacea.</b> Flame Azalea. 12 to 15 in.	1 00	9 00	80 00
15 to 18 in. ....	1 50	13 50	125 00
18 to 21 in. ....	1 75	15 00	
2 to 2½ ft. ....	2 50		
<b>Canadensis (Rhodora).</b> 12 to 15 in....	1 50	12 50	
* 18 to 21 in. Bushy .....	2 50	22 50	150 00
<b>nudiflora.</b> Woods Honeysuckle—			
15 to 18 in. ....	1 50	13 50	
1½ ft. Bushy .....	1 75	15 00	
<b>Vaseyi.</b> Southern Azalea. 12 to 15 in..	1 00	9 00	
15 to 18 in.....	1 50	13 50	
1½ ft. ....	1 75	16 50	135 00
2 ft. ....	2 00	18 50	150 00
<b>viscosa.</b> White Azalea—			
15 to 18 in. ....	1 50	13 50	125 00
18 to 21 in. ....	1 75	16 50	150 00

#### FOREIGN SPECIES.

* <b>Fuji-manyo.</b> Light Purple. 2 to 2½ ft..	2 00	18 50	165 00
<b>mollis.</b> 1½ ft. Named sorts.....	1 25	10 00	
2 ft. Bushy. Named sorts.....	1 50	13 50	
2½ ft. Bushy. Named sorts.....	2 50	22 50	
<b>Pontica (Ghent).</b> 1½ ft. Named sorts..	1 25	10 00	
2 ft. Bushy. Named sorts.....	1 50	12 50	
2½ ft. Bushy .....	2 50		
<b>ledifolium, var. Narcissiflora (Yodogawa).</b>			
Purple double. 15 to 18 in....	1 50	13 50	
24 in. ....	2 00	16 50	150 00
* 30 in. ....	2 50	20 00	185 00
<b>ABELIA rupestris.</b> 1 ft.....	50	4 50	35 00
1½ to 2 ft. ....	75	6 00	45 00
* 2 to 2½ ft. ....	1 00	7 50	60 00
<b>ACANTHOPANAX spinosa (Aralia pentaphylla)—</b>			
3 to 4 ft. ....	50	3 50	20 00
<b>ÆSCULUS parviflora; syn., Pavia macrostachya—</b>			
2 ft. ....	1 00	8 50	60 00
2½ ft. ....	1 25	10 00	85 00

ALL GOODS F. O. B. HERE AT LIST PRICE

## DECIDUOUS SHRUBS

	Each	10	100
<b>AMELANCHIER Botryapium.</b> (Dwarf June Berry)—			
1½ to 2 ft. ....	\$0 25	\$3 00	\$20 00
2 to 2½ ft. ....	50	3 50	30 00
3 to 3½ ft. ....	75	5 00	40 00
vulgaris (Service Berry). 2 to 2½ ft....	35	3 00	25 00
<b>AMYGDALUS (Almond).</b> See <i>Prunus</i> .			
<b>BACCHARIS halimifolia.</b> Groundsel Shrub—			
5 to 6 ft. ....	75	5 00	40 00
<b>BENZOIN odoriferum.</b> Spice Bush. 2 to 2½ ft..			
3 to 3½ ft. ....	50	4 00	30 00
3½ to 4 ft. ....	75	6 00	35 00
* 4 to 5 ft. ....	1 00	7 50	40 00
* 5 to 6 ft. Heavy .....	1 25	10 00	60 00
6 to 7 ft. Heavy .....	1 50	12 50	85 00
<b>BERBERIS (Barberry).</b> Darwin. 10 to 12 in...			
Dulcis. 12 to 15 in.....	50	4 00	35 00
18 to 24 in. ....	75	6 00	50 00
ilicifolia. Holly-leaved. 1 to 1½ ft....	35	3 00	
1½ to 2 ft. ....	50	4 00	20 00
Neuberti. 2 to 2½ ft.....	1 00	8 50	
Sieboldi. 4 to 5 ft. Heavy.....	2 50	20 00	
Thunbergii. 12 to 15 in.....	25	1 75	12 50
15 to 18 in. ....	35	2 50	15 00
1½ ft.; broad and very heavy ....	50	3 50	20 00
2 ft.; broad and very heavy ....	60	4 50	30 00
2½ ft.; broad and very heavy ....	75	6 00	50 00
* 3 to 4 ft. Specimens .....	\$1 to 1 50		
vulgaris. Common Barberry—			
3 to 4 ft. ....	60	5 00	30 00
* 4 to 5 ft. Heavy .....	75	6 00	40 00
vulgaris, var. purpurea. 3 to 3½ ft.....	50	3 50	25 00
3½ to 4 ft. ....	60	4 00	35 00
* 4 to 5 ft. ....	75	6 00	40 00
<b>BUDDLEIA Veitchiana</b> (Butterfly Bush)—			
2 year .....	50	4 00	
<b>CALLICARPA purpurea.</b> Beauty Fruit—			
1½ to 2 ft.....	50	3 50	
<b>CALYCANTHUS floridus.</b> Allspice, or Sweet Shrub—			
2 to 2½ ft. ....	50	4 00	25 00
3 to 3½ ft. ....	75	6 00	35 00
præcox. Japanese Sweet Shrub—			
1½ to 2 ft.....	50	4 50	
<b>CARAGANA arborescens.</b> Siberian Pea—			
6 to 8 ft. ....	1 00	7 50	50 00
<b>CARYOPTERIS mastacanthus.</b> (Blue Spiraea)—			
1½ to 2 ft. ....	35	2 00	
<b>CEANOTHUS Americanus.</b> Jersey Tea—			
1 to 1½ ft. ....	35	3 00	20 00
2 to 2½ ft. ....	50	4 50	30 00
Americanus, var. Gloire de Plantiri. 2 ft.	50	3 00	25 00
<b>CEPHALANTHUS occidentalis.</b> 3 to 4 ft.....			
4 to 5 ft. ....	35	3 00	25 00
4 to 5 ft. ....	50	3 50	30 00
5 to 6 ft. ....	75	4 00	35 00
<b>CERCIS.</b> See, also, <i>Deciduous Trees</i> .			
Japonica. Japan Judas—			
2 to 2½ ft. Heavy .....	50	4 50	35 00
3 to 3½ ft. ....	75	6 00	50 00
* 4 to 5 ft. Specimens .....	3 50	30 00	

\* LARGE SIZES FOR IMMEDIATE EFFECT

DECIDUOUS SHRUBS

	Each	10	100
<b>CHIONANTHUS</b> <i>Virginica</i> . White Fringe—			
3 to 4 ft. Bushy .....	\$0 75	\$7 00	
4 to 5 ft. Bushy .....	1 00	8 50	\$50 00
* 5 to 6 ft. Bushy .....	1 25	10 00	60 00
* 7 to 8 ft. Bushy .....	1 75	15 00	75 00
<b>CITRUS</b> <i>trifoliata</i> (Hardy Orange)—			
2 to 3 ft. ....	50	4 00	25 00
<b>CLETHRA</b> <i>alnifolia</i> . Sweet Pepperbush—			
2 to 3 ft. ....	35	3 00	25 00
4 ft. ....	50	4 00	30 00
<b>COLUTEA</b> <i>arborescens</i> . Bladder Senna—			
5 to 6 ft. ....	50	4 00	
<b>COMPTONIA</b> <i>asplenifolia</i> . Sweet Fern—			
15 to 18 in. ....	35	2 50	20 00
18 to 24 in. ....	50	3 50	25 00
<b>CORCHORUS</b> <i>Japonicus</i> . Single Globe Flower—			
3 ft. ....	50	4 00	
<i>Japonica</i> , fl. pl. (Double Kerria)—			
1½ to 2 ft. ....	50	4 00	
<i>Japonicus</i> , var. <i>variegata</i> . (Variegated Leaves), 2 ft. ....	50	4 00	
<b>CORNUS</b> . See, also, <i>Trees</i> .			
<i>alba</i> . Siberian Red-twigged Dogwood—			
2 to 3 ft.; very heavy .....	50	4 00	20 00
3 to 3½ ft.; very heavy .....	75	5 00	25 00
* 4 to 5 ft.; very heavy .....	1 00	6 00	
<i>alternifolia</i> . 2 to 3 ft. ....	35	2 50	
<i>Mas.</i> Cornelian Cherry. 3 to 4 ft. ....	50	3 50	25 00
5 to 6 ft. ....	1 00	7 50	50 00
* 6 to 8 ft. Specimens .....	1 50	12 50	100 00
<i>paniculata</i> . 2 to 2½ ft. ....	35	3 00	20 00
2½ to 3 ft. ....	50	4 00	30 00
3 to 4 ft. ....	75	6 00	35 00
4 to 5 ft. ....	1 00	7 50	40 00
* 5 to 6 ft. ....	1 50	8 50	50 00
<i>sanguinea</i> . European Osier Dogwood—			
2 to 2½ ft. Heavy .....	25	2 00	15 00
3 to 3½ ft. ....	50	4 00	20 00
4 to 5 ft. Heavy .....	75	5 00	30 00
* 7 to 8 ft. Heavy .....	1 00	7 50	50 00
<i>sericea</i> . Silky Dogwood. 2 to 3 ft. ....	35	3 00	15 00
3½ to 4 ft. ....	50	4 00	25 00
4 to 5 ft. ....	75	6 00	30 00
6 to 7 ft. ....	1 00	7 50	35 00
* 7 to 8 ft. ....	1 50	10 00	50 00
<i>stolonifera</i> . Native Red Osier—			
3 to 3½ ft. ....	50	4 00	25 00
4 to 5 ft. ....	75	6 00	30 00
* 6 to 7 ft. ....	1 00	7 50	
<i>stolonifera</i> , var. <i>aurea</i> . Golden-barked—			
2 to 2½ ft. ....	50	3 50	25 00
* 2½ to 3 ft. ....	75	5 00	35 00

ALL GOODS F. O. B. HERE AT LIST PRICE

## DECIDUOUS SHRUBS

	Each	10	100
<b>CORYLUS Americana.</b> American Hazel—			
2½ to 3 ft. ....	\$0 35	\$3 00	\$25 00
3 to 4 ft. ....	50	4 00	
4 to 5 ft. ....	75	5 00	35 00
<b>Avellana, var. laciniata.</b> Cut-leaved Hazel. 5 to 6 ft.....	1 00	6 00	
<b>maxima, var. purpurea.</b> Purple Hazel—			
3 to 4 ft. ....	50	4 50	30 00
4 to 5 ft. ....	75	6 00	
<b>COTONEASTER Frigida.</b> 5 to 5½ ft. Heavy....	1 00	8 50	
<b>Simonsi.</b> 1½ to 2 ft.....	35	3 00	20 00
3½ to 4 ft. ....	50	4 50	35 00
<b>CYDONIA Japonica.</b> Japan Quince. 1½ to 2 ft..	50	3 50	
<b>CYTISUS scoparius</b> (Scotch Broom). 3 to 3½..	50	3 50	25 00
<b>DESMODIUM penduliflorum.</b> See <i>Lespedeza Sieboldi.</i>			
<b>DEUTZIA crenata.</b> 2 to 3 ft.....	35	3 00	20 00
3 to 4 ft. ....	50	4 00	30 00
4 to 5 ft. ....	75	5 00	
<b>crenata, var. candidissima.</b> (Double White)—			
2 to 3 ft. ....	35	2 50	15 00
3 to 4 ft. ....	50	4 00	20 00
4 to 5 ft. ....	75	5 00	30 00
5 to 6 ft. ....	1 00	6 00	35 00
6 to 7 ft. ....	1 25	7 50	50 00
<b>crenata, var. Pride of Rochester—</b>			
2 to 3 ft. ....	25	2 00	15 00
3 to 4 ft. ....	50	3 50	20 00
4 to 5 ft. ....	75	5 00	
* 5 to 6 ft. ....	1 00	7 50	35 00
<b>crenata, var. rosea plena</b> (Double Pink)—			
2 to 3 ft. ....	25	2 00	15 00
3 to 4 ft. ....	35	3 00	20 00
4 to 5 ft. ....	35	3 00	25 00
* 5 to 6 ft. ....	75	5 00	30 00
<b>crenata, var. Waterer.</b> 2 to 3 ft.....	25	2 00	15 00
3 to 4 ft. ....	50	4 00	20 00
4 to 5 ft. ....	75	5 00	30 00
<b>crenata, var. Wellsi.</b> 2 to 3 ft.....	25	2 00	15 00
3 to 4 ft. ....	50	4 00	20 00
* 5 to 6 ft. ....	75	6 00	35 00
<b>gracilis.</b> Dwarf Deutzia. 12 to 15 in..	35	3 00	15 00
1½ ft. Heavy .....	50	3 50	20 00
2 ft. ....	75	6 00	25 00
<b>gracilis, var. carminea.</b> 1½ ft. ....	50	4 00	
2½ to 3 ft. ....	75	5 00	30 00
<b>gracilis, var. rosea.</b> 3 to 4 ft.....	75	6 00	40 00
<b>Lemoinei.</b> 3 to 3½ ft.; heavy .....	50	4 00	30 00
* 4 to 5 ft.; heavy .....	75	5 00	40 00
5 to 6 ft. ....	1 00	6 00	50 00
<b>Lemoinei, var. Avalanche.</b> (White)—			
2 to 2½ ft.....	50	4 50	
<b>Lemoinei, var. compacta.</b> 2 to 2½ ft....	35	3 00	20 00
<b>parviflora.</b> 2½ to 3 ft.....	50	4 00	25 00
<b>scabra.</b> 2 to 3 ft.....	25	2 00	15 00
3 to 4 ft. ....	50	4 00	20 00
4 to 5 ft. ....	75	5 00	30 00

\* LARGE SIZES FOR IMMEDIATE EFFECT

DECIDUOUS SHRUBS

DIERVILLA (Weigela) florida, var. amabilis.	Each	10	100
White. 2 to 3 ft.	\$0 50	\$1 00	\$25 00
florida, var. candida. White. 2 to 3 ft.	35	3 00	20 00
3 to 4 ft.	50	4 00	25 00
4 to 5 ft.	1 00	8 50	
floribunda Lavellei. Crimson. 2 to 3 ft.	25	2 00	15 00
4 to 5 ft.	50	4 00	25 00
* 5 to 6 ft.	75	5 00	35 00
florida nana, var. aurea variegata—			
2 to 2½ ft.	75	6 00	
florida, syn. rosea. 2 to 3 ft.	50	4 00	25 00
Japonica, var. Eva Rathke. Dark Carmine			
2 to 3 ft.	25	2 00	17 50
3 to 4 ft.	50	3 50	25 00
4 to 5 ft.	75	5 00	30 00
Japonica, var. Nivea. White. 3 to 4 ft.	50	4 00	
4 to 5 ft.	75	5 00	40 00
Japonica, var. rubra. 3 to 4 ft.	50	4 00	35 00
4 to 5 ft.	75	5 00	40 00
Grœnowegeni. Red and White. 2 to 3 ft.	35	3 00	20 00
3 to 4 ft.	50	4 50	30 00
4 to 5 ft.	75	6 00	
Mad. Confourier. White to Pink			
2 to 3 ft.	35	3 00	20 00
3 to 4 ft.	50	4 50	30 00
* 5 to 6 ft.	75	6 00	
Steltzneri. Dark Red. 2 to 3 ft.	35	3 00	20 00
3 to 4 ft.	50	4 00	30 00
4 to 5 ft.	75	5 00	25 00
Van Houttei. Carmine. 2 to 3 ft.	35	3 00	
3 to 4 ft.	50	4 50	30 00
4 to 5 ft.	75	6 00	35 00
Verschaffelti. Pink. 2 to 3 ft.	35	3 00	20 00
3 to 4 ft.	50	4 50	30 00
4 to 5 ft.	75	6 00	35 00
sessilifolia. 2 to 3 ft.	25	2 00	15 00
3 to 4 ft.	50	3 50	20 00
trifida. 1½ to 2 ft.	35	2 00	15 00
3 to 4 ft.	50	3 00	20 00
ELÆAGNUS angustifolia. Oleaster. 2 to 3 ft.	35	3 00	
3 to 4 ft.	50	4 00	
4 to 5 ft.	75	6 00	
longipes; syn. edulis. Japanese Oleaster: 2 to 2½ ft.	35	3 00	20 00
3 to 4 ft.	50	4 50	30 00
* 5 to 6 ft. Heavy	1 00	6 00	50 00
parviflora. 2½ to 3 ft.	35	3 00	
3 to 4 ft.	50	4 50	30 00
4 to 5 ft.	75	6 00	50 00

ALL GOODS F. O. B. HERE AT LIST PRICE

## DECIDUOUS SHRUBS

	Each	10	100
<b>EUONYMUS alatus.</b> Cork-barked. 2 to 2½ ft. ♦	\$0 75	\$6 00	\$35 00
3 to 3½ ft. ♦	1 00	8 50	75 00
3½ to 4 ft. ♦	1 50	12 50	100 00
* 4 to 5 ft. Heavy ♦	1 75	15 00	125 00
* 5 to 6 ft. Heavy ♦	2 50	22 50	
One of the most ornamental of flowering and fruiting shrubs.			
<b>Americana.</b> Strawberry Bush. 2 to 3 ft.	35	3 00	
<b>Europæus.</b> Spindle Tree. 2 to 3 ft.	35	3 00	
5 to 6 ft.	50	4 00	
<b>EXOCHORDA grandiflora.</b> Pearl Bush. 2 to 3 ft.	50	3 50	
4 to 5 ft.	75	6 00	
* 6 to 8 ft.; with ball	1 50	12 50	
<b>grandiflora, var. Alberti.</b> 2 to 3 ft.	1 00	7 50	
<b>FORSYTHIA (Golden Bell) Fortunei.</b> 2 to 3 ft.	35	2 50	15 00
3 to 4 ft.	50	3 00	20 00
4 to 5 ft.; very heavy	75	4 00	25 00
* 5 to 6 ft.; very heavy	1 00	6 00	40 00
<b>Fortunei, var. aurea variegata.</b> 2 to 3 ft.	50	4 00	25 00
3 to 4 ft.	75	6 00	35 00
<b>intermedia.</b> 2 to 3 ft.	25	2 00	15 00
3 to 4 ft.; very heavy	35	3 00	20 00
4 to 5 ft.	50	4 50	25 00
* 5 to 6 ft.	75	6 00	35 00
* 6 to 8 ft.	1 00	8 50	60 00
<b>suspensa.</b> 2 to 3 ft.	25	2 00	15 00
3 to 4 ft.	50	4 00	20 00
4 to 5 ft.	75	5 00	35 00
<b>viridissima.</b> 2 to 3 ft.	25	2 00	15 00
3 to 4 ft.	50	4 00	20 00
4 to 5 ft.; very heavy; extra	75	6 00	35 00
5 to 6 ft.; very heavy; extra	1 00	8 50	60 00
<b>GENISTA tinctoria (Dyers' Greenweed).</b> 2 to 3 ft.	35	3 00	
<b>HAMAMELIS Japonica.</b> Japanese Witch Hazel—			
2 to 3 ft.	50	4 50	35 00
3 to 4 ft. ♦	75	6 00	50 00
* 4 to 5 ft. ♦	1 00	8 50	75 00
<b>Virginiana.</b> Witch Hazel. 1½ to 2 ft.	35	2 50	
6 to 7 ft.; heavy	75	6 00	50 00
* 8 to 10 ft.; heavy	1 00	8 50	75 00
<b>HIBISCUS Syriacus.</b> Althæa; Rose of Sharon—			
<b>Ardens.</b> Violet rose—			
5 to 6 ft. Standard	1 00	8 50	
6 to 8 ft. Bush	1 00	8 50	75 00
<b>atropurpurea plena.</b> 5 to 7 ft.	1 00	8 50	60 00
<b>Boule de Feu.</b> Red. 3½ to 4 ft.	75	5 00	
5 to 6 ft. (Standards)	1 00	8 50	75 00
<b>Jeanne d'Arc.</b> Double White. 2 to 3 ft.	50	4 00	25 00
3 to 4 ft.	75	5 00	40 00
4 to 5 ft.	1 00	6 00	50 00
* 5 to 6 ft. (Standards)	1 00	8 50	
<b>Lady Stanley.</b> Blush White (Double)—			
2 to 3 ft.	50	4 00	25 00
4 to 5 ft.	75	5 00	40 00
* 5 to 7 ft.	1 00	8 50	75 00
5 to 6 ft. (Standards)	1 00	8 50	

\* LARGE SIZES FOR IMMEDIATE EFFECT



	Each	10	100
<b>HIBISCUS purpurens folis argenta marginata—</b>			
3 to 4 ft. ....	\$0 50	\$4 00	\$25 00
* 5 to 6 ft. (Standards) .....	1 00	8 50	
<b>totus albus. White (Single). 2 to 3 ft.</b>	50	3 00	20 00
3 to 4 ft. (Standards) .....	1 00	8 50	
<b>violacea (semi-plena). 6 to 8 ft.....</b>	1 00	8 50	75 00
<b>Violet Clair (Double)—</b>			
5 to 6 ft. (Standards) .....	1 00	8 50	
<b>HYDRANGEA arborescens. 1½ to 2 ft.....</b>	25	2 00	15 00
2 to 3 ft. ....	35	3 00	20 00
* 3 to 4 ft. ....	50	3 50	25 00
<b>arborescens, var. grandiflora. 2 to 3 ft.</b>	35	3 00	20 00
<b>paniculata. 2 to 2½ ft.....</b>	35		
3 to 3½ ft. ....	50	4 00	35 00
3½ to 4 ft. ....	75	6 00	45 00
<b>paniculata grandiflora. 2 to 3 ft.....</b>	35	3 00	20 00
3 to 3½ ft. ....	50	4 00	25 00
4 ft.; extra heavy .....	75	6 00	
<b>quercifolia (Oak Leaf). 2 to 3 ft.♦..</b>	50	4 50	40 00
<b>HYPERICUM aureum. 2 to 3 ft.....</b>	50	4 00	
4 to 5 ft. ....	75	6 00	
* <b>calcinum. Aaron's Beard. 8 to 10 in..</b>	25	2 00	15 00
<b>hircinum. 1½ ft. ....</b>	50	3 50	25 00
<b>Moserianum hybridum. Gold-Flower—</b>			
15 to 18 in. ....	35	2 50	20 00
<b>prolificum. 2 to 3 ft.....</b>	35	2 50	15 00
* 3 to 3½ ft. ....	50	3 00	20 00
<b>ILEX Sieboldi. Red-fruited. 3 to 4 ft....♦..</b>	2 50	22 50	
* 4 to 5 ft. ....♦..	3 50	32 50	
<b>Sieboldi. White-fruited. 1½ to 2 ft.♦..</b>	2 50	22 50	
* 2 to 2½ ft. ....♦..	3 50	32 50	
Special attention is called to the above varieties of <i>Ilex Sieboldi</i> , Red and White Fruited. Among our plants with brilliant Fall and Winter Fruits, these varieties stand out prominently. The Red-fruited type has a berry as brilliant as <i>Ilex verticillata</i> and carried in much greater mass. The White-fruited sort, while not quite so prolific in fruiting, has an ivory-white berry quite distinct from other Fall fruiting shrubs.			
<b>verticillata. Winter Berry—</b>			
2 to 2½ ft. Bushy .....	\$0 50	\$3 50	\$25 00
2½ to 3 ft. Bushy .....	75	5 00	30 00
<b>ITEA Virginica. 2 to 3 ft.....</b>	35	3 00	20 00
3 to 3½ ft. ....	50	3 50	30 00
<b>JASMINUM nudiflorum. Yellow Jasmine—</b>			
12 to 15 in. ....	25	2 00	15 00
<b>KERRIA. See Corchorus.</b>			
<b>LESPEDEZA bicolor. 3 to 4 ft.....</b>	35	2 50	
<b>Sieboldi; syn., Desmodium Japonicum—</b>			
Heavy clumps .....	35	2 50	

A RE-PRINT FROM THE "NATIONAL ARCHITECT"

This is of special interest to owner, architect or landscape architect who may be interested in the planting of large Evergreens and Trees for immediate effect.

See page 82.

## DECIDUOUS SHRUBS

	Each	10	100
<b>LIGUSTRUM Amurense.</b> Amoor Privet. 3' to 4 ft.	\$0 35	\$3 00	\$15 00
4 to 5 ft. ....	50	4 00	20 00
<b>ciliatum.</b> Sold by many for Ibota—			
3 to 3½ ft. Broad and heavy ...	50	3 50	12 50
3½ to 4 ft. Broad and heavy ...	50	4 00	15 00
* 4 to 5 ft. Broad and heavy ...	75	5 00	20 00
* 5 to 6 ft. Broad and heavy ...	1 00	7 50	30 00
<b>Ibota.</b> The true upright form—			
2 to 2½ ft. ....	25	2 00	10 00
2½ to 3 ft. ....	35	3 00	12 50
3 to 3½ ft. ....	50	3 50	15 00
4 to 5 ft.; heavy ....	60	4 00	20 00
* 5 to 6 ft. ....	75	6 00	35 00
* 6 to 7 ft. ....	1 00	7 50	50 00
<b>Ibota, var. Regelianum.</b> Regel's—			
1½ to 2 ft. Broad ....	35	3 00	20 00
2 to 2½ ft. Broad ....	50	3 50	25 00
* 3 to 4 ft. Broad ....	75	5 00	35 00
* 4 to 5 ft. Broad ....	1 00	7 50	
<b>media.</b> 2 to 3 ft. ....	35	2 50	15 00
3 to 4 ft. ....	50	3 50	20 00
4 to 5 ft. ....	75	4 00	30 00
* 5 to 6 ft. ....	1 00	5 00	35 00
<b>ovalifolium.</b> California Privet—			
2 to 2½ ft. Bushy.. per 1000, \$35..	25	1 00	5 00
2½ to 3 ft. Bushy.. per 1000, \$40..	35	1 50	6 00
3 to 3½ ft. Bushy.. per 1000, \$50..	50	2 50	8 00
3½ to 4 ft. Bushy.. per 1000, \$60..	60	3 00	10 00
* 4 to 5 ft. Bushy.. per 1000, \$100..	75	5 00	15 00
* 5 to 6 ft. Bushy.. ..	1 00	6 50	25 00
5 to 6 ft. (Standards) ..	2 50	22 50	
Transplanted Privet. Extra.			
Will give immediate hedge.			
<b>ovalifolium, var. aureum.</b> Golden			
Privet. 3 to 4 ft. ....	1 00	7 50	
<b>Sinensis.</b> Chinese Privet. 2 to 3 ft. ....	25	2 00	12 50
3 to 4 ft. ....	35	3 00	15 00
<b>vulgaris.</b> Common Privet. 2 to 3 ft. ....	35	3 00	20 00
3 to 4 ft. ....	50	4 00	30 00
5 to 6 ft.; heavy ....	75	6 00	
<b>LONICERA fragrantissima.</b> Chinese Fragrant			
Bush Honeysuckle. 2 to 3 ft. ....	35	3 25	25 00
4 to 5 ft.; heavy ....	50	4 50	40 00
5 to 6 ft.; heavy ....	75	6 00	50 00
* 6 to 7 ft. ....	1 00	8 50	75 00
<b>Hekrotti.</b> 4 to 5 ft. ....	50	4 50	
<b>Morrowi.</b> Japanese Bush Honeysuckle—			
2 to 3 ft.; heavy ....	50	3 00	20 00
3 to 4 ft. ....	75	5 00	30 00
4 to 5 ft. ....	1 00	6 00	35 00
<b>Ruprechtiana.</b> 2 to 3 ft. ....	35	3 00	20 00
3 to 4 ft. ....	50	3 50	25 00
4 to 5 ft. ....	75	5 00	30 00
* 5 to 6 ft. ....	1 00	8 50	40 00
<b>Standishi.</b> Standish's Honeysuckle—			
2 to 3 ft. ....	50	4 00	35 00
3 to 4 ft. ....	75	6 00	

\* LARGE SIZES FOR IMMEDIATE EFFECT

DECIDUOUS SHRUBS

	Each	10	100
<b>LONICERA Tatarica.</b> Mixed sorts. 4 to 5 ft. ....	\$0 25	\$2 00	\$15 00
* 5 to 6 ft. ....	35	3 00	20 00
* 6 to 8 ft.; heavy .....	50	4 00	30 00
<b>Tatarica (rubra).</b> 2 to 3 ft. ....	35	3 00	15 00
3 to 4 ft. ....	50	3 50	20 00
* 4 to 5 ft. ....	75	5 00	
<b>Tatarica, var. alba.</b> 2 to 3 ft. ....	35	3 00	15 00
3 to 4 ft. ....	50	3 50	20 00
* 5 to 6 ft. ....	75	6 00	40 00
<b>Tatarica, var. bella albida.</b> 2 to 3 ft. ....	35	3 00	15 00
3 to 4 ft. ....	50	4 00	20 00
4 to 5 ft. ....	75	5 00	25 00
<b>Tatarica, var. Chrysanthera.</b> 2 to 3 ft. ....	35	3 00	15 00
3 to 4 ft. ....	50	4 00	20 00
4 to 5 ft. ....	75	5 00	25 00
* 5 to 6 ft. ....	1 00	7 50	40 00
<b>Tatarica, var. gracilis.</b> 3 to 4 ft. ....	50	3 50	20 00
4 to 5 ft. ....	75	5 00	25 00
5 to 6 ft. ....	1 00	7 50	40 00
* 6 to 8 ft. ....	1 50	10 00	50 00
<b>Tatarica, var. splendens.</b> 2 to 3 ft. ....	35	3 00	15 00
3 to 4 ft. ....	50	3 50	20 00
4 to 5 ft. ....	75	5 00	25 00
* 5 to 6 ft. ....	1 00	7 50	40 00
<b>Xylosteum (Fly Honeysuckle).</b> 3 to 4 ft. ....	50	4 00	
<b>LYCIUM Chinense.</b> Matrimony Vine. 2 to 3 ft. ..	35	2 50	15 00
3 to 4 ft. ....	50	3 50	20 00
<b>MYRICA cerifera.</b> Wax Myrtle. 12 to 15 in. ....	50	4 00	
15 to 18 in. Bushy .....	75	6 00	
18 to 24 in. ....	1 00	7 50	
<b>PAVIA parviflora.</b> See <i>Esculus</i> , under Shrubs.			
<b>PHILADELPHUS coronarius.</b> Mock Orange—			
2 to 3 ft. ....	35	3 00	15 00
3 to 4 ft. ....	50	4 00	20 00
4 to 5 ft. ....	75	6 00	
<b>coronarius, var. aureus.</b> Golden Mock			
3 to 4 ft. ....	50	4 00	
<b>grandiflorus.</b> 2 to 3 ft. ....	35	2 50	15 00
3 to 4 ft. ....	50	3 00	20 00
* 6 to 7 ft. ....	75	5 00	40 00
<b>Lemoinei.</b> (Hybrid.) 4 to 5 ft. ....	75	5 00	35 00
<b>Lemoinei, var. erectus.</b> 3 to 4 ft. ....	50	3 00	20 00
4 to 5 ft. ....	75	5 00	25 00
* 5 to 6 ft. ....	1 00	6 00	30 00
<b>Mt. Blanc.</b> 2 to 3 ft. ....	35	2 50	15 00
3 to 4 ft. ....	50	4 00	25 00
<b>Zeyheri, var. speciosissimus.</b> 2 to 3 ft. ..	35	2 50	15 00
3 to 4 ft. ....	50	3 00	20 00
4 to 5 ft. ....	75	5 00	25 00
5 to 6 ft. ....	1 00	6 00	35 00
* 6 to 7 ft. ....	1 50	10 00	50 00
<b>POTENTILLA fruticosa.</b> Shrubbery Cinquefoil—			
2 to 2½ ft. ....	35	2 00	15 00
<b>PRUNUS amygdalus communis.</b> Flowering			
Almond. 2 to 2½ ft. ....	75	5 00	
<b>amygdalus communis, var. rosea—</b>			
2 to 2½ ft. ....	75	5 00	

ALL GOODS F. O. B. HERE AT LIST PRICE

	Each	10	100
<b>PYRUS arbutifolia</b> , var. <b>brilliantissima</b> . Choke- berry. 2 to 3 ft.....	\$0 50	\$4 00	\$30 00
3 to 4 ft. ....	75	6 00	40 00
<b>floribunda</b> , var. <b>nigra</b> . 3 to 4 ft.....	35	3 00	
* 4 to 5 ft. ....	50	4 00	35 00
<b>RHAMNUS cathartica</b> . Buckthorn. 4 to 5 ft..	50	4 50	30 00
5 to 6 ft. ....	75	5 00	35 00
* 6 to 7 ft. ....	1 00	7 50	50 00
<b>RHODOTYPUS kerrioides</b> . White Kerria—			
2 to 2½ ft. ....	35	3 00	20 00
3 to 3½ ft. ....	50	4 00	30 00
* 3½ to 4 ft. Very heavy .....	75	6 00	40 00
<b>RHUS aromatica</b> . Fragrant Sumac. 1½ to 2 ft..	35	3 00	20 00
2 to 2½ ft. ....	50	4 00	25 00
2½ to 3 ft. ....	60	5 00	30 00
* 3 to 4 ft. ....	75	6 00	35 00
<b>copallina</b> . Shining Sumac. 2 to 3 ft..	35	3 00	20 00
3 to 4 ft. ....	50	4 00	25 00
* 4 to 5 ft. ....	75	6 00	
<b>Cotinus</b> . Mist, or Smoke Tree. 3 to 4 ft.	50	4 00	
4 to 5 ft. ....	75	6 00	
* 8 to 10 ft. Specimens .....	3 50		
<b>Cotinus</b> , var. <b>atropurpurea</b> . Purple Mist. 2 to 3 ft.....	75	6 00	
3 to 4 ft. Heavy .....	1 00	8 50	
* 7 to 8 ft. Specimens .....	3 50		
<b>RIBES aureum</b> . Golden Currant. 2 to 3 ft.....	50	3 00	
<b>Gordonianum</b> . 3 to 4 ft.....	50	3 50	
<b>ROBINIA hispida</b> . Rose Acacia. 2 to 2½ ft.....	35	2 50	
<b>RUBUS odoratus</b> . 2 to 3 ft.....	35	2 50	15 00
<b>SAMBUCUS Canadensis</b> . 2 to 3 ft.....	35	3 00	15 00
3 to 3½ ft. ....	50	4 00	20 00
* 4 to 5 ft. ....	75	5 00	35 00
<b>Melanocarpus</b> . 3 to 4 ft. ....	75	6 00	
<b>nigra</b> , var. <b>aurea</b> . Golden Elder—			
2 to 3 ft. ....	35	2 50	15 00
3 to 4 ft. Very heavy .....	50	3 50	25 00
4 to 5 ft. Very heavy .....	75	5 00	
<b>nigra</b> , var. <b>laciniata</b> . Cut-leaved Elder—			
2 to 2½ ft. ....	50	3 50	20 00
<b>racemosa</b> . Red-fruited. 2 to 3 ft.....	50	3 50	25 00
<b>SPIRÆA arguta</b> . 4 to 5 ft.....	35	2 50	20 00
5 to 6 ft. Heavy .....	50	4 00	25 00
<b>Billardii</b> . 3 to 4 ft.....	35	3 00	
4 to 5 ft. ....	50	3 50	25 00
<b>Bumalda</b> . 2 to 3 ft.....	50	3 50	
<b>Bumalda</b> , var. <b>Anthony Waterer</b> —			
15 to 18 in.....	35	2 50	15 00
18 to 24 in. Heavy.....	50	4 00	25 00
2 to 2½ ft. Heavy .....	75	5 00	30 00
* 3 ft. ....	1 00	7 50	

\* LARGE SIZES FOR IMMEDIATE EFFECT

	Each	10	100
<b>SPIRÆA callosa.</b> Fortune's Spirea. 3 to 4 ft. . . . .	\$0 50	\$3 50	\$20 00
callosa, var. alba. 2 to 2½ ft. . . . .	50	3 00	20 00
Hyb. Margarite. 3 to 3½ ft. . . . .	50	4 00	30 00
Lindleyana. 3 to 4 ft. . . . .	50	4 00	
opulifolia. 2 to 3 ft. . . . .	35	2 50	15 00
3 to 4 ft. . . . .	50	3 50	20 00
4 to 5 ft. . . . .	75	4 00	25 00
* 5 to 6 ft. Heavy . . . . .	1 00	5 00	30 00
opulifolia, var. aurca. Golden-leaved—			
2 to 3 ft. . . . .	35	2 50	15 00
3 to 4 ft. . . . .	50	3 50	20 00
* 5 to 6 ft. Heavy . . . . .	75	5 00	30 00
prunifolia flore pleno. Bridal Wreath—			
3 to 3½ ft. . . . .	50	3 00	20 00
4 to 5 ft. . . . .	75	5 00	30 00
Reevesiana. 3 to 4 ft. . . . .	35	3 00	20 00
4 to 5 ft. . . . .	50	4 00	25 00
salisifolia. 4 to 5 ft. . . . .	35	2 50	20 00
Sorbifolia. 3 to 3½ ft. . . . .	50	3 50	20 00
Thunbergii. Thunberg's Spirea—			
1½ to 2 ft. . . . .	35	3 00	20 00
2 to 2½ ft. Very heavy . . . . .	50	3 50	30 00
* 3 to 3½ ft. Very heavy . . . . .	75	4 00	35 00
Van Houttei.			
3 to 3½ ft. . . . .	50	4 00	25 00
4 to 5 ft. . . . .	75	5 00	30 00
* 5 to 6 ft. . . . .	1 00	8 50	40 00
* 6 to 7 ft. . . . .	1 50	12 50	60 00
<b>STAPHYLEA Bumalda.</b> 3 to 3½ ft. . . . .	50	4 00	
Colchica. 2 to 3 ft. . . . .	35	3 00	
3 to 4 ft. . . . .	50	4 50	
<b>STEPHANANDRA flexuosa.</b> 2 to 2½ ft. . . . .	35	2 50	20 00
3 to 4 ft. . . . .	50	4 00	35 00
<b>STUARTIA pentagyma.</b> 4 to 4½ ft. . . . .	2 50		
<b>STYRAX Japonica.</b> 2 to 3 ft. . . . .	35	3 00	25 00
3 to 4 ft. . . . .	50	4 00	
4 to 5 ft. . . . .	75	6 00	
6 to 8 ft. . . . .	1 00	7 50	
<b>SYMPHORICARPUS racemosus.</b> Snowberry—			
2 to 2½ ft. . . . .	35	2 50	20 00
2½ to 3 ft. . . . .	50	3 50	30 00
3 to 3½ ft. . . . .	75	5 00	35 00
vulgaris. Coral Berry. 2 to 3 ft. . . . .	25	2 00	10 00
3 to 3½ ft. . . . .	35	3 00	15 00
* 3½ to 4 ft. Heavy . . . . .	50	4 00	20 00

**DISTINCTIVE TREES AND PLANTS**

An attractive booklet beautifully illustrated and descriptive of a number of charming Evergreens, Trees and Shrubs that are worthy of your better acquaintance.

## DECIDUOUS SHRUBS

	Each	10	100
<b>SYRINGA Japonica.</b> 2 to 2½ ft.....	\$1 50	\$12 50	
<b>Josikæa.</b> 3 to 3½ ft.....	75	6 00	
4 to 5 ft. ....	1 00	7 50	
<b>Josikæa, var. H. Zabel.</b> 4 to 6 ft.....	2 50	22 50	
<b>Persica, var. alba.</b> 2 to 3 ft.....	50	4 00	
<b>villosa.</b> 5 to 6 ft. Specimens.....	2 50		
<b>villosa, var. Emodi.</b> 4 to 5 ft.....	1 00	7 50	
* 6 to 7 ft. Specimens .....	\$3.50 to 5 00		
<b>vulgaris.</b> Common Lilac. 2 to 3 ft...	35	3 00	\$25 00
3 to 3½ ft. ....	50	4 00	35 00
4 to 5 ft. ....	75	6 00	50 00
* 5 to 8 ft. Clumps ..♦..	\$1.50 to 7 50		
<b>vulgaris alba.</b> 2 to 2½ ft.....	50	4 00	25 00
3 to 3½ ft. ....	75	6 00	40 00
* 4 to 6 ft. Clumps ..♦..	\$1.00 to 3 50		
<b>vulgaris, named varieties—</b>			
<b>alba grandiflora</b> (single white)—			
3½ to 4 ft. ....	1 00	7 50	
<b>Alphonse Lavalley.</b> Double, Clear lilac—			
2 to 3 ft. ....	1 00	7 50	
<b>Charles X.</b> Single, reddish purple—			
1½ to 2 ft. ....	50	3 50	30 00
2 to 2½ ft. ....	75	6 00	40 00
3 to 4 ft. ....	1 00	8 50	
<b>Colmariensis.</b> Blue—			
2½ to 3 ft. Heavy .....	1 00	7 50	
<b>Congo.</b> Single, Wine-red. 1½ to 2 ft...	75	6 00	
<b>Dr Master's.</b> Double, lilac—			
1½ to 2 ft. ....	75	6 00	
2 to 3 ft. ....	1 00	7 50	
<b>Dame Blanche.</b> Double, White—			
2 to 3 ft. ....	1 00	7 50	
<b>Edouard Andre.</b> Double, Pink—			
2 to 2½ ft. ....	1 00	7 50	
<b>Frau Bertha Dammann.</b> Single, White—			
1½ to 2 ft. ....	75	6 00	
2 to 2½ ft. ....	1 00	7 50	
<b>Jeanne d'Arc.</b> Double, White. 2 to 2½ ft.	1 00	7 50	
<b>Langius.</b> Single, Rosy-lilac. 2 to 2½ ft.	1 00	7 50	
<b>La Tour d'Auvergne.</b> Double, violet-purple. 2 to 3 ft.....	1 00	7 50	
3 to 3½ ft. ....	1 50	12 50	
<b>Leon Simon.</b> Double, Bluish crimson—			
2½ to 3 ft. ....	1 50	10 00	
<b>Mad. Abel Chatenay.</b> Double, White—			
3 to 3½ ft. ....	1 50	13 50	
<b>Mad. Casimir Perier.</b> Double, Cream—			
2 to 3 ft. ....	1 00	7 50	
<b>Mad. Lemoine.</b> Double, White—			
2 to 2½ ft. ....	75	6 00	
3 to 3½ ft. ....	1 00	7 50	
<b>Marie Le Graye.</b> Single, White—			
1½ to 2 ft. ....	50	4 50	
2½ to 3 ft. ....	75	6 00	
3 to 3½ ft. ....	1 00	7 50	
<b>Marc Micheli.</b> Double, Lilac-blue—			
4 to 5 ft. ....	1 75	15 00	
<b>Mathieu de Dombasle Mauve.</b> 3 ft.....	1 00	8 50	
5 ft. ....	2 50		

\* LARGE SIZES FOR IMMEDIATE EFFECT

<b>SYRINGA Michael Buchner.</b> Double, pale lilac—	Each	10	100
2 to 3 ft. ....	\$1 00	\$7 50	
3 to 4 ft. ....	1 50	12 50	
<b>President Grevy.</b> Double, Blue—			
2 to 3 ft. ....	1 00	7 50	
<b>President Loubet.</b> Double, reddish carmine. 3 to 4 ft.....	1 50	12 50	
<b>Rubra do Marley.</b> Single, reddish purple. 3 to 4 ft.....	1 00	7 50	
4 to 5 ft. ....	1 50	13 50	
<b>Senator Volland.</b> Double, Rosy-red—			
3 to 3½ ft. ....	1 00	8 50	
3½ to 4 ft. ....	1 50	12 50	
<b>Souvenir de Ludwig Spæth.</b> Single red—			
2 to 2½ ft. ....	75	6 00	
2½ to 3 ft. ....	1 00	7 50	
<b>Villa do Troyas.</b> Single, dark purple—			
2 to 3 ft. ....	75		
<b>TAMARIX Africana; syn., parviflora—</b>			
4 to 5 ft. ....	50	4 00	
5 to 6 ft. ....	75	5 00	
<b>Gallica.</b> 3 to 4 ft.....	50	3 50	
<b>hispida æstivalis.</b> 2 ft. ....	35	3 00	
<b>Japonica plumosa.</b> 3 to 4 ft.....	50	4 00	
<b>Odessana.</b> 2 to 3 ft.....	50	3 50	
<b>VACCINIUM corymbosum.</b> Swamp Huckleberry. 1 to 1½ ft. Clumps....	75	7 00	\$60 00
1½ to 2 ft. Clumps.....	1 00	9 00	85 00
<b>VIBURNUM acerifolium.</b> 2 to 2½ ft.....	50	4 00	35 00
<b>Carlesi—NEW.</b> 2 to 3 ft.....	1 00	9 00	
<b>cassanoides.</b> Withe rod. 2 to 2½ ft. ♦..	50	4 50	35 00
3 to 3½ ft. Very heavy ♦.....	75	6 00	50 00
*3½ to 4 ft. Very heavy .....	1 00	7 50	60 00
*4 to 5 ft. Very heavy .....	1 50	10 00	
<b>dentatum.</b> Arrow wood—			
3 to 4 ft. Clumps .....	50	4 50	
*5 to 6 ft. Clumps .....	1 25	10 00	75 00
*6 to 8 ft. Clumps .....	2 50	22 50	150 00
<b>dilatatum.</b> Japan Bush Cranberry—			
3 to 4 ft. ....	1 00	8 50	75 00
*4 to 5 ft. ....	1 50	12 50	100 00
<b>Lantana.</b> Wayfaring Tree—			
2½ to 3 ft. ....	50	4 00	35 00
3½ to 4 ft. ....	75	6 00	50 00
*4 to 5 ft. ....	1 00	7 50	60 00
<b>Lentago.</b> Sheep-berry. 2 to 3 ft.....	50	4 00	35 00
3 to 4 ft. ....	75	6 00	50 00
*4 to 5 ft. ....	1 00	8 50	
<b>Molle.</b> 1½ to 2 ft. ....	35	3 00	25 00
2 to 2½ ft. ....	50	4 00	30 00
3 to 3½ ft. ....	60	5 00	40 00
*3½ to 4 ft. ....	75	6 00	50 00
* <b>Nitidum.</b> 6 to 8 ft.....	\$3.50 to 5 00		
<b>Opulus.</b> High Cranberry Bush—			
2 to 2½ ft. ....	50	3 50	30 00
3 to 4 ft. Fine. Heavy .....	60	4 00	35 00
4 to 5 ft. Fine. Heavy .....	75	6 00	50 00
5 to 6 ft. Specimens .....	1 00	8 50	75 00
*6 to 7 ft. Specimens .....	2 50	20 00	



**Viburnum plicatum**

	Each	10	100
<b>VIBURNUM Opulus, var. sterile. Guelder Rose—</b>			
4 to 5 ft. ....	\$0 75	\$6 00	\$40 00
* 5 to 6 ft. ....	1 00	8 50	75 00
<b>plicatum. Japanese Snowball—</b>			
2½ to 3 ft. ....	50	4 00	35 00
4 to 5 ft. ....	75	5 00	50 00
<b>plicatum, var. tomentosum. Single Japan Snowball. 2½ to 3 ft.....</b>	35	3 00	
3 to 3½ ft. ....	50	4 00	35 00
3½ to 4 ft. Extra fine .....	75	5 00	40 00
* 8 to 10 ft. Specimens. Fine ...	3 50		
<b>prunifolium. Black Haw. 2 ft.....</b>	75	6 00	
<b>Sieboldi. 3½ to 4 ft.....</b>	50	4 50	
4 to 5 ft. Heavy .....	75	6 50	
5 to 6 ft. Heavy .....	1 00	8 50	75 00
* 6 to 7 ft. Heavy .....	1 50	12 50	100 00
* 7 to 8 ft. Heavy .....	2 50	22 50	150 00
* 8 to 9 ft. Specimens ....	\$3.50 to 5 00		
<b>VITEX Agnus-castus. Chaste Tree. 3 to 4 ft..</b>	50	3 50	20 00
<b>coerulea. 2 to 3 ft.....</b>	35	2 50	15 00
<b>XANTHOCERAS sorbifolia. 3 to 4 ft.....♦..</b>	1 00	7 50	
<b>XANTHORRHIZA apiifolia. Shrub Yellow Root—</b>			
6 to 8 in. ....	25	2 00	5 00
* 10 to 12 in. ....	35	2 00	8 00
* 12 to 18 in. ....	50	2 50	10 00

\* LARGE SIZES FOR IMMEDIATE EFFECT



## REEDS and GRASSES

	Each	10
ARUNDO DONAX. Clumps .....	\$0 50	\$3 50
BAMBUSA Metake .....	\$15 per 100.. 50	3 50
ELYMUS glaucus .....	25	1 50
ERIANTHUS Ravennæ .....	50	3 50
EULALIA Japonica, and vars. <i>variegata</i> , <i>gracillima univittata</i> , <i>zebrina</i> . Clumps .....	50	3 50
PHALARIS arundinacea, var. <i>variegata</i> . Ribbon Grass....	25	1 50

## VINES, CLIMBING and TRAILING PLANTS

	Each	10
ACTINIDIA polygama. 6-in. pots .....	\$0 50	\$3 50
AKEBIA quinata. From 4-in. pots .....	50	3 50
AMPELOPSIS quinquefolia. Virginia Creeper. 4-in. pots..	50	3 50
3-year, field-grown; heavy .....	25	2 00
quinquefolia, var. <i>Engelmanni</i> . 4-in. pots; heavy..	35	3 00
3-year, field-grown; heavy .....	25	2 00
tricuspidata; syn., <i>Veitchi</i> . Japan or Boston Ivy;		
4-in. pots; heavy.....per 100, \$20..	35	3 00
2-year, field-grown; heavy....per 100, \$15..	25	2 00
ARISTOLOCHIA Siphon. Dutchman's Pipe Vine. 6-in. pots.	75	6 00
BIGNONIA capreolata. 2 to 3 ft.; field-grown.....	35	2 50
<i>grandiflora</i> . 2 to 3 ft.; field-grown.....	35	2 50
<i>radicans</i> . Scarlet Trumpet Vine. 2 to 3 ft.....	35	2 50
CELASTRUS scandens. False Bitter-sweet—		
2 to 3 ft. ....per 100, \$15..	50	3 50
3 to 5 ft.; heavy; field-grown.per 100, \$25..	75	5 00
CLEMATIS coccinea. 4-in. pots .....	35	3 00
<i>Flammula</i> . Sweet Clematis. 6-in. pots.....♦	1 00	7 00
Large-flowering varieties—Fairy Queen, Gem, Henry, Jackmani, Jackmani var. <i>alba</i> , Jeanne d'Arc, Duchess of Edinburgh, Ker- mesina, Lady Neville, Lilacina floribunda, Madame Van Houtte, Miss Bateman, Presi- dent .....	♦	
<i>paniculata</i> . 2-year; heavy.....per 100, \$15..	30	2 50
5-in. pots; fine .....	per 100, \$30..	50
<i>Virginiana</i> . Wild Clematis. 4-in. pots.....	50	3 50
EUONYMUS <i>radicans</i> . 2 yrs.; field-grown..per 100, \$10..	25	1 50
3-year; field-grown .....	per 100, \$15..	35
<i>radicans</i> , var. <i>variegata</i> . 1 ft.; field-grown.....	25	2 00
<i>radicans</i> , var. <i>Carrieri</i> (large leaf)—		
2-year; field-grown .....	per 100, \$35..	50
Extra heavy stock .....	75	6 00
<i>radicans</i> , var. <i>Vegata</i> (Scarlet Fruit)—		
1-year field-grown .....	per 100, \$20..	35
2-year; field-grown .....	per 100, \$30..	50
3 and 4-year; extra heavy.....	75	5 00

ALL GOODS F. O. B. HERE AT LIST PRICE

## VINES AND FRUITS

	Each	10
<b>HEDERA helix.</b> English Ivy. 4-in. pots..per 100, \$15..	\$0 25	\$2 00
Extra heavy; 4-in. pots.....per 100, \$20..	35	3 00
<b>LATHYRUS latifolius.</b> Everlasting Pea.....	35	2 50
<b>LONICERA Japonica.</b> Honeysuckle—		
4-in. pots .....per 100, \$20..	35	2 50
2-year; field-grown .....per 100, \$10..	35	2 50
<b>Japonica, var. aurea reticulata.</b> 4-in. pots.....	35	3 00
<b>Japonica, var. Chinensis.</b> Purplish green foliage—		
4-in pots .....per 100, \$20..	35	3 00
2-year; field-grown .....per 100, \$10..	35	2 50
<b>Japonica, var. Halleana.</b> 4-in. pots..per 100, \$20..	35	3 00
2-year old; field-grown .....per 100, \$10..	25	2 00
<b>sempervirens, var. fuchsoides.</b> Scarlet Trumpet—		
3 to 4 ft.; field-grown.....	75	6 00
<b>PERIPLUCA Græca.</b> Silk Vine. Field-grown. In pots....	50	3 50
<b>PUERARIA Thunbergiana.</b> Kudzu Vine. "Pots".....✦..	1 00	7 50
<b>VITIS æstivalis.</b> Summer Grape. In pots.....	50	3 50
<b>heterophylla, var. variegata.</b> In pots.....	75	6 00
<b>Labrusca.</b> Fox Grape. In pots.....	50	3 50
<b>riparia.</b> Frost Grape. In pots.....	50	3 50
<b>WISTARIA Chinensis.</b> Chinese Wistaria—		
2 to 3 ft.; in large pots .....per 100, \$15..	1 50	12 50
Heavy; field-grown .....per 100, \$20..	2 50	22 50
Standards. 5 to 6 ft.....per 100, \$45..	5 00	45 00
<b>Chinensis, var. alba.</b> Field-grown. 4 to 5 ft....	2 50	
<b>frutescens.</b> 4 to 5 ft. Field-grown.....✦..	1 50	12 50
<b>magnifera.</b> 5 to 6 ft.; field-grown.....\$1.50 to	2 50	
<b>multijuga.</b> 6 in. pots .....per 100, \$15..	1 50	12 50
<b>multijuga, var. alba.</b> 7-in pots.....per 100, \$15..	1 50	12 50
4 to 6 ft. ....per 100, \$15..	3 50	

## FRUIT DEPARTMENT

	Each	10
<b>APPLES, Summer—</b> Early Harvest, Golden Sweet, Red Astrachan, Summer Rambo, Sweet Bough, Benoin, Yellow Transparent.		
<b>Autumn—</b> Fall Pippin, Gravenstein, Maiden's Blush, Smokehouse, Wealthy.		
<b>Winter—</b> Baldwin, Belle-fleur, Fallawater, King of Tompkins County, Northern Spy, Rhode Island Greening, Styman's Winesap, York Imperial. 5 to 7 ft.; $\frac{3}{4}$ to 1 in. cal.....	\$1 00	\$6 00
<b>Crab—</b> Hyslop, Large Red Siberian, Large Yellow Siberian, Transcendent. 5 to 7 ft.....	1 00	6 00
<b>CHERRIES, Sour (Dukes and Morellos)—</b> Early Richmond, Empress Eugenie, May Duke, Late Duke, Montmorency. 5 to 6 ft.....	1 25	10 00
<b>Large Sweet (Hearts and Bigarreaus)—</b> Black Tartarian, Governor Wood, Napoleon Bigarreau, Schmidt's Bigarreau, Windsor. 5 to 6 ft.....	1 25	10 00

---

ALL GOODS F. O. B. HERE AT LIST PRICE

	Each	10
<b>NUTS.</b> American Sweet Chestnut. 4 to 5 ft.....	\$1 00	\$8 50
Spanish Chestnut. 8 to 10 ft.....	3 50	
Hybrid Chestnut. Paragon, Numbo. 4 to 5 ft....	1 50	12 50
Japan Chestnut. 7 to 8 ft.....	1 50	13 50
Walnut. Black. 4 to 5 ft.....	1 00	5 00
<b>PEACHES</b> —Belle of Georgia, Fitzgerald, Fox's Seedling, Crawford's Late, Elberta, Mountain Rose, Morris White, Oldnixon Free, Stump the World, Susquehanna, Troth's Early, Wheat- land. 5 to 6 ft. ....per 100, \$30..	50	3 50
<b>PEARS,</b> Summer—Bartlett, Clapp's Favorite, Doyenne d'Ete, Autumn and Winter—Beurre d'Anjou, Buffum, Duchesse d'Angouleme, Howell, Kieffer's Hy- brid, Lawrence, Rutter, Seckel, Sheldon, Wor- den-Seckel. 5 to 6 ft.....	1 25	10 00
A few varieties, 6 to 8 ft.....	1 50	12 50
<b>PLUMS,</b> Japanese—Abundance, Burbank, Chabot, Satsuma. European—Giant Prune, Imperial Gage, Lombard. 5 to 6 ft. ....	1 00	7 50
<b>QUINCES</b> —Champion, Orange. 3 to 4 ft. ....	75	6 00

## SMALL FRUITS

	Each	10
<b>BLACKBERRIES</b> —Eldorado, Erie, Kittatinny, Rathbun, Snyder, Wilson Junior.....per 100, \$3..		\$0 50
<b>CURRENTS,</b> Red—Cherry, Fay's Prolific; <b>White</b> —White Grape; <b>Black</b> —Lee's Prolific .....	\$0 25	2 00
<b>GOOSEBERRIES,</b> Red—Houghton, Industry; <b>Green</b> —Down- ing, Smith's Improved .....	25	2 00
<b>GRAPES,</b> <b>Black</b> —Concord, Moore's Early, Worden; <b>Red</b> — Brighton, Catawba, Delaware; <b>White</b> —Green Mountain, Niagara, Pocklington. 2-year.....	25	2 00
A few varieties, extra heavy.....	50	3 00
<b>RASPBERRIES,</b> <b>Black</b> —Gregg; <b>Red</b> —Cuthbert, Columbian Ruby; <b>Yellow</b> —Golden Queen.. per 100, \$3..		50
<b>STRAWBERRIES,</b> <b>Early</b> —Bederwood, Marshall; <b>Medium</b> — Bubach, Glen Mary, Sharpless, <b>Late</b> —Brandy- wine, Gandy, Runners, per 100, \$2; per 1,000, \$7.50. Potted plants, per 100, \$3 to 4.		

## ESCULENT ROOTS

**ASPARAGUS**—Barr's Mammoth. ....Per 100, \$1.50; per 1,000, \$7.50  
**RHUBARB**—Best varieties .....

## A CALENDAR OF HARDY PERENNIALS

In planning a garden or hardy border, it is most essential to know exactly the period of bloom of each plant, the color and height. Our "Calendar" will give you this information together with special lists of Iris, Phlox, Peonies and Chrysanthemums.

## ROSES

	Each	10		
<b>AUSTRIAN BRIERS</b> —Harrison's Yellow and Persian Yellow.	\$0 40	\$3 50		
<b>SWEET BRIER</b> — <i>Rosa rubignosa</i> .....	40	3 50		
<b>HYBRIDS Penzance Briers</b> .....♦	50	4 50		
Amy Robsart, deep rose.				
Brenda, blush.				
Annie of Gierstein, dark crimson.				
Minna, white.				
Flora McIvor, blush white.				
Lady Penzance, coppery yellow.				
Lord Penzance, ecru.				
Meg Merrilees, crimson.				
<b>BUSH ROSES</b> —Field-grown .....	35	3 00		
Blanda, Early Wild Rose. Pink. May to June.				
Canina, Dog Rose. Light Pink. Summer.				
Carolina, Swamp Rose. Pink. June to Sept.				
Lucida, Dwarf. Bright Pink. June and July.				
Lucida, var. alba. White. June and July.				
Multiflora, Many-flowered Rose. White. June.				
Nitida. Shining Rose. Red. June and July.				
Rubrifolia, Red-leaved Rose. Pink. June.				
Spinossissima, Scotch Rose. White. May and June			75	5 00
Setigera. Prairie Rose. 2 to 2½ ft.....			35	3 00
<b>EVERBLOOMING Hybrid Tea Roses</b> .....♦	50	4 50		
Antoine Revoire, rosy flesh on yellow ground.				
Baby Rambler, crimson. Betty, ruddy gold.				
Bessie Brown, creamy white.				
Caroline Testout, rose.				
Chateau de Clos Vougeot, scarlet.				
Dean Hole, silvery carmine.				
Duchess of Albany, deep pink.				
Duchess of Wellington, saffron yellow.				
Earle of Warwick, salmon pink.				
Francisca Kruger (Tea), yellow peach.				
General McArthur, bright crimson.				
George C. Waud, orange vermillion.				
Gladys Harkness, salmon pink.				
Grace Molyneux, apricot.				
Gruss an Teplitz, crimson.				
Harry Kirk, deep sulphur yellow.				
J. J. L. Mock, imperial pink.				
Kaiserin Augusta Victoria, primrose.				
Killarney, pink and Killarney white.				
Lady Alice Stanley, coral rose to pale flesh.				
Lady Ursula, flesh pink.				
La France, rose.				
Laurent Carle, brilliant carmine.				
Madame Abel Chatenay, carmine rose.				
Madame Jules Bouche, white.				
Madame Leon Paine, silvery salmon, orange yellow shadings.				
Madame Ravary, yellow.				
Madame Segond Weber, rosy salmon.				
Maman Cochet, pink and M' Cochet white.				
Mrs. Aaron Ward, Indian yellow.				
Mrs. A. R. Waddell, rosy scarlet, opening reddish salmon.				
Mrs. Harold Brocklebank, creamy white.				
Mary, Countess of Ilchester, crimson.				
Souvenir du President Carnot, flesh shading white.				
Viscountess Folkstone, creamy pink.				

---

ALL GOODS F. O. B. HERE AT LIST PRICE

## ROSES

61

	Each	10	100
<b>HYBRID Perpetual Roses</b> .....	\$0 50	\$4 00	\$30 00
Alfred K. Williams, carmine red.			
Baroness Rothschild, rose.			
Captain Hayward, carmine crimson.			
Eugene Verdier, rose flesh.			
Fran Karl Druschki, white.			
General Jacqueminot, scarlet.			
Madame Gabriel Luizet, silvery pink.			
Magna Charta, rose.			
Margaret Dickson, white.			
Mrs. John Laing, pink.			
Mrs. R. D. Sharman Crawford, rose pink.			
Paul Neyron, deep rose.			
Prince Camille de Rohan, deep crimson.			
Ulrich Brunner, cherry crimson.			
<b>MOSS ROSES.</b> Blanche Moreau, white.....	50	4 00	
Crimson Globe, deep crimson.			
Zenobia, rose.			
<b>CLIMBING ROSES.</b> Crimson Rambler, crimson.	50	4 00	30 00
Dawson, bright pink.			
Dorothy Perkins, shell pink.			
Hiawatha, ruby carmine.			
Lady Gay, cerise pink.			
Tausendschon, soft pink.			
White Dorothy Perkins, white.			
<b>SINGLE ROSES—Dickson's hybrids</b> .....	75	6 00	
Irish Beauty, pure white.			
Irish Brightness, vivid crimson.			
Irish Elegance, bronzy orange scarlet.			
Irish Harmony, saffron yellow.			
Irish Modesty, coral pink.			
<b>TRAILING ROSES—Wichuralana.</b> White.			
2 to 3 ft. 2-year old. In 4-in. pots	35	3 00	25 00
<b>Wichuraiana hybrids</b> .....	50	4 00	35 00
Adelaide Mouille, soft pink.			
Alberic Barbier, creamy yellow.			
Auguste Barbier, rosy crimson.			
Debutante, rosy pink.			
Eliza Robichon, rose shaded yellow.			
Evergreen Gem, buff.			
Gardenia, bright yellow.			
Manda's Triumph, double white.			
Paul Transon, rosy pink.			
Pink Roamer, rich pink.			
South Orange Perfection, blush pink.			
Universal Favorite, soft rose.			
<b>RUGOSA ROSES—Rosa rugosa.</b> 2 to 2½ ft.....	35	3 00	20 00
2½ to 3 ft. ....	50	4 00	35 00
3 to 3½ ft. ....	75	6 00	50 00
rugosa, var. alba. 2 to 2½ ft.....	50	4 00	25 00
2½ to 3 ft. ....	75	6 00	50 00
rugosa hybrids .....	50	4 00	30 00
Belle Poitevine, deep rose pink.			
Blanc Double de Coubert, double white.			
Conrad Ferdinand Meyer, silvery rose.			
Madame Charles Worth, rosy carmine.			
Madame Georges Bruant, double white.			
Mrs. Antony Waterer, deep crimson.			
Sir Thomas Lipton, double white.			

ALL GOODS F. O. B. HERE AT LIST PRICE

# HARDY HERBACEOUS PLANTS

**Size of Plants.** We aim to send out only extra-strong plants of the different sorts—plants that will give a fair return of bloom the first season. These cost but little more than the small plants so widely offered, and our customers find it more satisfactory to use Andorra-grown stock, which gives results. It has been well said, "The lowest prices are not always the cheapest, as cheapness does not consist in what you pay, but in what you get for what you pay."

	Each	10	100
<b>ACHILLEA eupatorium</b> (Fern-leaved Yarrow). All summer. 4 to 5 ft.....	\$0 15	\$1 25	
<b>filipendulina</b> (Noble Yarrow), July Golden Yellow. 2 ft.....	15	1 25	\$10 00
<b>millefolium roseum</b> (Rosy Milfoil). July to September. Pink. 1½ ft.	15	1 25	
<b>millefolium roseum</b> var. <b>Cerise Queen</b> . June to September. Amaranth- red. 1½ ft.....	25	2 00	
<b>ptarmica</b> (The Pearl). All summer. White. 2 ft.....	15	1 25	10 00
<b>ptarmica</b> var. <b>Boule de Neige</b> (Ball of Snow). July to September. White. 2 ft.....	25	2 00	
<b>tomentesum</b> (Woolly Yarrow). June. Yellow. 1 ft.....	25	2 00	
<b>ACONITUM Bicolor</b> . July to September. Blue and white. 2 ft.....	35	2 50	
<b>Fischeri</b> (Monkshood). September and October. Blue. 3 ft.....	35	2 50	15 00
<b>Lycoctonum</b> (Wolf's Bane). June to September. Yellow. 3 ft.....	35	2 50	
<b>Napellus albus</b> . August to September. White. 2 ft.....	35	2 50	
<b>ACANTHUS mollis</b> (Bear's Breech). August and September. Rose. 3 ft...	35	2 50	
<b>ADONIS Amurensis</b> fl. pl. April and May. Yel- low. 1 ft.....	65	5 00	
<b>AJUGA Genevensis</b> . May. Bright blue. 6 in...	25	1 50	12 50
<b>reptans rubra</b> (Bugle). May. Purplish blue. 6 in.....	25	1 50	12 50
<b>ALTHÆA rosea</b> (Hollyhock). July. Various colors. 4 to 6 ft.....	25	1 50	12 50
<b>rosea</b> , var. <b>Allegheny Fringed</b> .....	25	1 50	12 50
<b>ALYSSUM rostratum</b> , June and July. Golden Yellow. 1 ft.....	35	2 50	
<b>saxatile compactum</b> (Golden Tuft). May and June. Yellow. 1 ft.	25	1 50	12 50
<b>ANCHUSA Italica</b> , var. <b>Dropmore</b> . (Alkanet.) New May and June. Blue. 3 to 4 ft.....	25	2 00	

EVERY ITEM ANDORRA GROWN UNLESS NOTED

	Each	10	100
<b>ANEMONE</b> (Windflower) <i>Japonica</i> . September			
Red. 2 to 3 ft. ....	\$0 25	\$1 50	\$12 50
<i>Japonica</i> , var. <i>alba</i> . Fall. White. 2 to 3 ft. ....	25	1 50	12 50
<i>Japonica</i> , var. <i>Lady Ardilaun</i> . Fall. White. 2 to 3 ft. ....	25	2 00	15 00
<i>Japonica</i> , var. <i>Prince Henry</i> . Fall. Rich deep pink. 2 to 3 ft. ....	25	2 00	
<i>Japonica</i> , var. <i>Queen Charlotte</i> . Fall. Rose. 2 to 3 ft. ....	25	2 00	15 00
<i>Japonica</i> , var. <i>rosea superba</i> . Fall. Silvery rose. 2 to 3 ft. ....	25	2 00	
<i>Japonica</i> , var. <i>Whirlwind</i> . Fall. Pure white. 2 to 3 ft. ....	25	2 00	15 00
<i>Pennsylvanicum</i> . June and July. White. 1 to 2 ft. ....	25	1 50	12 50
<i>Pulsatilla</i> (Pasque Flower.) May. Violet-purple. 9 in. ....	25	1 50	12 50
<i>sylvestris</i> . May. Pure white. 1 to 1½ ft. ....	25	1 50	12 50
<b>ANTHEMIS</b> <i>tinctoria</i> (Chamomile. June to September. Golden Yellow. 2 ft. ....	25	1 50	10 00
<b>AQUILEGIA</b> <i>baicalense</i> . May to July. Blue and white. 18 in. ....	25	1 50	12 50
<i>Canadensis</i> . (Common Columbine). May to July. Scarlet and Yellow. 1 to 2 ft. ....	25	1 50	10 00
<i>Chrysantha</i> . May to August. Golden Yellow. 3 ft. ....	25	2 00	12 50
<i>cærulea</i> (Rocky Mountain Columbine). May to July. Blue. 18 in. ....	25	2 00	12 50
<i>flabellata</i> , var. <i>nana alba</i> . April to June. White. 1 ft. ....	25	2 00	
<i>nivea grandiflora</i> . April to June. White. 2 to 3 ft. ....	25	2 00	12 50
<i>vulgaris</i> fl. pl. May to July. White to blue. 1½ to 2 ft. ....	25	2 00	12 50
<i>truncata</i> . May and June. Scarlet, yellow-tipped. 2 ft. ....	25	2 00	12 50
<b>ARABIS</b> <i>alpina</i> (Rock Cross). April and May. White. 4 in. ....	25	1 50	10 00
<i>alpina</i> fl. pl. Double. ....	35	2 50	
<b>ARENARIA</b> <i>montana</i> , var. <i>grandiflora</i> (Sandwort). May and June. White. 6 in. ....	25	1 50	12 50
<b>ARMERIA</b> <i>maritima</i> , var. <i>alba</i> (Thrift). Summer. White. 9 in. ....	25	1 50	10 00
<i>maritima</i> , var. <i>splendens</i> . Summer Rose. 9 in. ....	25	1 50	12 50
<b>ARTEMISIA</b> <i>abrotanum</i> (Old Man). Silvery white foliage. 2 ft. ....	25	1 50	10 00
<i>Stelleriana</i> (Old Woman). Silvery foliage. 2 ft. ....	25	1 50	10 00

ALL GOODS F. O. B. HERE AT LIST PRICE

## HERBACEOUS PLANTS

	Each	10	100
<b>ASCLEPIAS tuberosa</b> (Butterfly Weed). July and August. Orange. 2 ft.....	\$0 25	\$1 50	\$10 00
<b>ASTER</b> (Michaelmas Daisy) <b>alpinus</b> . June and July. Purple. 9 in.....	25	1 50	10 00
<b>Amellus elegans</b> . September and October. Blue. 1½ ft.....	25	1 50	10 00
<b>amethystinus</b> . September and October. Amethyst. 3 to 4 ft.....	25	1 50	10 00
<b>grandiflorus</b> . October and November. Violet-blue. 2 ft.....	35	2 50	20 00
<b>Lady Trevelyan</b> . September and October. White. 3 ft.....	25	1 50	10 00
<b>laevis</b> . September. Blue. 4 ft.....	25	1 50	10 00
<b>Madonna</b> . September and October. White. 4 ft.....	25	1 50	10 00
<b>Novæ Angliæ</b> . September and October. Purple. 4 ft.....	25	1 50	10 00
<b>Novæ Angliæ</b> , var. <b>rubra</b> . September and October. Bright rose. 4 ft...	25	1 50	10 00
<b>Perry's Pink</b> . August and September. 2 ft. ....	25	1 50	
<b>ptarmicoides</b> . August and September. White. 1½ ft.....	25	1 50	10 00
<b>Robert Parker</b> . September and October. Lavender. 4 ft.....	25	1 50	10 00
<b>Snowflake</b> . September and October. Pure white; very free. 1½ ft..	25	1 50	10 00
<b>Tataricus</b> . October and November. Purple. 5 ft.....	25	1 50	10 00
<b>Trinervius</b> . October and November. Violet-purple. 2½ ft.....	25	1 50	10 00
<b>White Queen</b> . September and October. White. 4 ft.....	25	1 50	10 00
<b>ASTILBE Japonica</b> (Spiraea). June. White. 1½ ft. ....	25	1 50	10 00
<b>ASTRANTIA major</b> (Masterwort). June and July. Pale pink. 1 ft.....	25	2 50	20 00
<b>AUBRETIA Hendersoni</b> (False Wall Cress). April. Purplish violet. 4 in.:	25	1 50	12 50
<b>BAPTISIA australis</b> (False Indigo). June and July. Dark blue. 2 ft.....	25	1 50	10 00
<b>tinctoria</b> . June and July. Bright yellow. 2 to 3 ft.....	25	1 50	10 00
<b>BELEMCANDA Chinensis</b> ; syn., <b>Pardanthus</b> . June. Orange-red. 4 ft.....	25	1 50	10 00
<b>BELLIS perennis</b> (English Daisy). May. White and pink. 6 to 8 in.....	25	1 50	10 00
<b>BETONICA</b> . See <i>Stachys</i> .			
<b>BOCCONIA cordata</b> (Plume Poppy). July and August. White. 5 ft.....	25	1 50	12 50
<b>BOLTONIA asterioides</b> (False Chamomile). August and September. White. 4 ft. ....	25	1 50	10 00
<b>latisquama</b> . August and September. Light lilac. 4 ft.....	25	1 50	10 00

---

EVERY ITEM ANDORRA GROWN UNLESS NOTED



HERBACEOUS PLANTS

65

	Each	10	100
<b>CALIMERIS</b> <i>incisa</i> (Starwort). July to September. Light blue. 18 in....	\$0 25	\$1 50	\$10 00
<b>CALLIRHOË</b> <i>involucrata</i> (Poppy Mallow). All summer. Rosy crimson. 1 ft.	25	1 50	10 00
<b>CAMPANULA</b> <i>Carpatica</i> (Carpathian Harebell). June to September. Blue. 9 in.	25	1 50	10 00
<i>Carpatica</i> , var. <i>alba</i> . June to September. White. 9 in.....	25	1 50	10 00
<i>Mœrheimi</i> . May to July. White. 2 to 2½ ft.....	35	2 50	
<i>persicifolia</i> (Peach Bells). June and July. Blue. 18 in.....	25	1 50	10 00
<i>persicifolia</i> <i>alba</i> . June and July. White. 18 in. ....	25	1 50	10 00
<i>pyramidalis</i> (Chimney Bellflower). August and September. Blue. 2 ft.	25	1 50	10 00
<i>trachelium</i> (Coventry Bells). Purple. June and July. 3 ft.....	25	1 50	10 00
<b>CENTAUREA</b> <i>montana</i> (Perennial Cornflower). June and July. Dark purple. 1½ ft. ....	25	1 50	
<i>montana</i> , var. <i>alba</i> . White form of the above. ....	25	1 50	10 00
<b>CERASTIUM</b> <i>tomentosum</i> . June and July. White. 6 in. ....	25	1 50	12 50
<b>CERATOSTIGMA</b> <i>plumbaginoides</i> (Plumbago). October and November. Blue. 6 in. ....	25	2 00	15 00
<b>CHELONE</b> <i>Lyoni</i> (Turtlehead). August and September. Rose purple. 2 ft.	35	2 50	
<b>CHRYSANTHEMUM</b> <i>leucanthemum hybridum</i> (Shasta Daisies). Alaska, California, Westralia. All summer. White. 2 ft.....	35	2 50	15 00
<i>maximum</i> , var. <i>Triumph</i> (Moonpenny Daisy). July to October. White. 2 ft.....	25	1 50	12 50
<i>Nipponicum</i> . September and October. White. 2 ft.....	35	2 50	
<i>Pompon</i> Varieties. Fall. All colors. 1½ to 2 ft. ....	25	1 50	10 00
<i>Pompon</i> Varieties, <i>Heavy Stock</i> .....	25	2 00	15 00
<i>uliginosum</i> . September. White. 2½ ft..	25	1 50	10 00
<b>CHRYSOGONUM</b> <i>Virginianum</i> (Golden Joint). June. Yellow. 1 ft.....	25	1 50	
<b>CHRYSOPSIS</b> <i>villosa</i> (Golden Aster). September. Yellow.. 2 ft.....	25	2 00	15 00
<b>CIMICIFUGA</b> <i>acerinum</i> . August and September. White. 2½ ft.....	35	2 50	
<i>Dahurica</i> (Bugbane). August and September. White. 2 to 3 ft....	35	2 50	15 00
<i>racemosa</i> (Snakeroot). July. White. 3 to 5 ft.....	25	1 50	12 50

ALL GOODS F. O. B. HERE AT LIST PRICE

	Each	10	100
<b>CINERARIA.</b> See <i>Artemisia</i> .			
<b>CLEMATIS</b> <i>crispa</i> (Leather-flower). June to September. Lavender. 3 to 4 ft. ....	\$0 25	\$1 50	\$12 50
<i>Davidiana</i> . August and September. Blue. Fragrant. 3 ft. ....	25	1 50	12 50
<i>recta</i> . June to August. White. Fragrant. 2 to 3 ft. ....	25	1 50	
<b>CONOCLINIUM</b> <i>cælestinum</i> (Mist-flower). September and October. Deep blue. 18 in. ....	25	1 50	12 50
<b>CONVALLARIA</b> <i>majalis</i> (Lily-of-the-Valley). May and June. White. 6 to 9 in. .	25	2 00	15 00
<b>COREOPSIS</b> <i>lanceolata</i> (Tickseed). June to October. Golden yellow. 2 ft. .	15	1 25	10 00
<i>Rosea</i> . June to September. Pink. 8 to 10 in. ....	15	1 25	10 00
<b>CORONILLA</b> <i>varia</i> (Crown Vetch). June to October. Pink. 1 to 2 ft. ....	25	1 50	12 50
<b>DELPHINIUM</b> <i>Chinense</i> (Larkspur). July to September. Blue. 1½ ft. ....	25	1 50	10 00
<i>Chinense</i> , var. <i>album</i> . July to September. White. 1½ ft. ....	25	1 50	10 00
<i>elatum</i> (Bee Larkspur). June to August. Blue. 4 ft. ....	25	1 50	10 00
<i>formosum</i> (Larkspur). June to September. Deep blue. 4 ft. ....	25	1 50	10 00
<i>Belladonna</i> (Hybrid). June to September. Turquoise blue; very free. 3 ft. .	25	2 00	15 00
<b>DIANTHUS</b> <i>barbatus</i> (Sweet William). May to July. Mixed colors. 1½ ft. ....	25	1 50	10 00
<i>deltoides</i> (Maiden Pink). June. Pink. 4 in. ....	25	1 50	10 00
<i>latifolius</i> . June to September. Red. 1 ft. ....	25	1 50	10 00
<i>plumarius</i> (Hardy Pinks). May and June. 1 ft. ....	25	2 00	15 00
<i>Delicata</i> . Rose with fringed petals.			
<i>Laura Wilmer</i> . White, with maroon center.			
<i>Her Majesty</i> . White.			
<i>Stanislaus</i> . Violet-rose, with crimson center.			
<b>DICENTRA</b> <i>eximia</i> (Seal-flower). June to August. Pink. 1 ft. ....	25	1 50	10 00
<i>spectabilis</i> (Bleeding-heart). May and June. Pink. 2 to 3 ft. ....	25	2 00	12 50
<b>DIGITALIS</b> <i>ambigua</i> (Foxglove). July and August. Pale yellow. 3 ft. ....	25	2 00	15 00
<i>purpurea</i> (Common Foxglove). June and July. Mixed colors. 4 to 5 ft. .	25	1 50	10 00
<i>purpurea</i> , var. <i>gloxiniæflora</i> . June and July. Mixed colors. 4 to 5 ft. .	25	1 50	10 00

---

EVERY ITEM ANDORRA GROWN UNLESS NOTED

## HERBACEOUS PLANTS

67

	Each	10	100
<b>DORONICUM</b> <i>Austriacum</i> . April and May. Yellow. 2 ft. ....	\$0 35	\$2 50	\$15 00
<i>planaginum</i> , var. <i>excelsum</i> . April to June. Yellow. 2 ft. ....	35	2 50	15 00
<b>ECHINACEA</b> <i>purpurea</i> (Purple Cone-flower). July to September. Rosy purple. 3 ft. ....	25	2 00	15 00
<b>EPIMEDIUM</b> <i>coccineum</i> (Barren-wart). May and June. Red. 9 in. ....	25	2 00	
<i>litacea</i> . May and June. Lilac. 9 in. ...	25	2 00	
<i>macranthum</i> . May and June. Red. 9 in. ...	25	2 00	
<i>sulphureum</i> . May and June. Yellow. 9 in. ...	25	2 00	
<b>ERIGERON</b> <i>speciosus</i> (Fleabane). June to August. Violet blue. 1½ to 2 ft. ...	25	2 00	15 00
<b>ERYNGIUM</b> <i>amethystinum</i> (Sea Holly). July to September. Amethyst-blue. 2 ft. ...	35	2 50	
<b>EUPATORIUM</b> <i>ageratoides</i> (White Snakeroot). September and October. White. 3 ft. ....	25	1 50	12 50
<i>celestinum</i> . Fall. Light blue. 2 ft. ...	25	1 50	
<b>EUPHORBIA</b> <i>corollata</i> (Spurge). July to September. White. 1½ ft. ....	25	1 50	12 50
<b>FEVERFEW</b> , Little Gem. June to October. White. 15 in. ....	25	1 50	10 00
<b>FUNKIA</b> <i>Fortunei</i> (Day Lily). July to August. Blue. 1½ to 2 ft. ....	25	1 50	12 50
<i>ovata</i> . July to August. Deep blue. 1½ to 2 ft. ....	25	1 50	12 50
<i>subcordata</i> , var. <i>grandiflora</i> . September. White. Fragrant. 2 ft. ....	25	2 00	15 00
<i>undulata</i> , var. <i>media picta variegata</i> . July and August. Lilac. 1 ft. ....	25	1 50	12 50
<b>GAILLARDIA</b> <i>grandiflora</i> (Blanket flower). June to November. Yellow. 1½ ft. ...	25	1 50	10 00
<b>GALEGA</b> <i>officinalis</i> (Goat's Rue). July and August. Blue. 2 ft. ....	25	1 50	10 00
<i>officinalis</i> , var. <i>alba</i> . July and August. White. 2 ft. ....	25	1 50	10 00
<b>GENTIANA</b> <i>Andrewsi</i> (Closed Gentian). September. Blue. 2 ft. ....	35	2 50	
<b>GERANIUM</b> <i>sanguineum</i> (Cranesbill). June to September. Red. 1½ ft. ....	25	1 50	
<b>GEUM</b> <i>coccineum</i> (Avens). June and July. Scarlet. 1½ ft. ....	25	2 00	15 00
<i>Heldreichi</i> . June. Orange. 18 in. ....	25	2 00	15 00
<i>montanum</i> . June and July. Yellow. 18 in. ....	25	2 00	15 00

ALL GOODS F. O. B. HERE AT LIST PRICE

## HERBACEOUS PLANTS

	Each	10	100
<b>GILLENIA trifoliata</b> (Bowman's Root). Rose and white. July. 3 ft. ....	\$0 35	\$2 50	
<b>GYPSOPHILA paniculata</b> (Baby's Breath). July. White. 2 to 3 ft. ....	25	1 50	\$12 50
<b>HELENIUM, pumilum magnificum.</b> (Sneezewort). July to October. Yellow. 1½ ft.	25	1 50	10 00
<b>autumnale, var. superbum.</b> July to Octo- ber. Yellow. 4 ft. ....	25	1 50	10 00
<b>autumnale, var. rubrum</b> (New). July to October. Red. 4 ft. ....	25	2 00	
<b>grandicephalum, var. striatum.</b> August to October. Orange. 3 ft. ....	25	2 00	15 00
<b>Hoopesi.</b> All summer. Orange-yellow. 2 ft. ....	25	2 00	15 00
<b>HELIANTHUS</b> (Perennial Sunflowers) <b>giganteus.</b> August to October. Pale yellow. 6 to 10 ft. ....	25	1 50	10 00
<b>Maximiliana.</b> September, Deep yellow. 6 to 8 ft. ....	25	1 50	10 00
<b>mollis.</b> September and October. Golden yellow. 4 ft. ....	25	1 50	10 00
<b>multiflorus fl. pl.</b> July and August. Golden yellow. 4 ft. ....	25	1 50	10 00
<b>multiflorus, var. Soliel d'Or.</b> August to September. Deep yellow; quilled petals. 4 ft. ....	25	2 00	
<b>orgyalis.</b> September and October. Golden yellow. 6 ft. ....	25	1 50	10 00
<b>rigidus.</b> July to October. Golden yellow. 3 ft. ....	25	1 50	10 00
<b>rigidus, var. Miss Mellish.</b> September and October. Golden yellow. 6 ft.	25	1 50	10 00
<b>rigidus, var. Wolly Dodd.</b> September. Deep yellow. 3 ft. ....	25	1 50	10 00
<b>HELIOPSIS Pitcheriana.</b> June to October. Orange-yellow. 3 ft. ....	25	1 50	10 00
<b>HELLEBORUS niger</b> (Christmas Rose). March. White. 6 in. ....	35	3 00	
<b>niger, var. atrorubens.</b> March. Purple. 9 in. ....	35	3 00	
<b>HEMEROCALLIS Aurantiaca.</b> June and July. Bright Indian yellow. 3 to 4 ft..	35	3 00	
<b>Dumortieri</b> (Yellow Day Lily). June and July. Orange-yellow. 2 ft.	25	1 50	12 50
<b>flava.</b> June. Yellow. 2 ft. ....	25	1 50	12 50
<b>fulva</b> (Tawny Day Lily). July and Aug- ust. A tawny yellow. 2½ ft. ...	25	1 50	12 50
<b>fulva, var. Kwanso fl. pl</b> (Double Orange Lily). July and August. Cop- pery yellow. 2½ ft. ....	25	1 50	12 50
<b>fulva, var. Thunbergii.</b> August and Sep- tember. Lemon-yellow. 2½ ft.	25	1 50	12 50

EVERY ITEM ANDORRA GROWN UNLESS NOTED



A field of Japanese Iris at Andorra

	Each	10	100
<b>HEPATICA triloba</b> (Liverleaf). April. White and blue. 6 in. ....	\$0 25	\$1 25	\$10 00
<b>HEUCHERA sanguinea</b> (Alumroot). June to September. Coral-red. 18 in..	25	2 00	15 00
<b>sanguinea, var. alba.</b> June to September. White. 18 in.....	25	2 00	
<b>HIBISCUS militaris.</b> June to September. Buff-yellow. 18 in.....	25	2 00	
<b>Moseheutos</b> (Mallow). July to September. Rose. 5 ft.....	25	1 50	10 00
<b>Moseheutos, var. Crimson Eye.</b> July to September. White. 5 ft.....	25	1 50	10 00
<b>Moscheutos</b> (Mallow Marvels). July to September. 5 to 6 ft.—			
White and pink.....	35	3 00	20 00
Red .....	50	5 00	
<b>HOLLYHOCKS.</b> See <i>Athæa rosea</i> .			
<b>IBERIS sempervirens</b> (Candytuft). April and May. White. 6 in.....	25	1 50	10 00
<b>corifolia.</b> April and May. White. 9 in.	25	1 50	10 00
<b>INULA ensifolia</b> (Fleabane). June to August. 18 in. ....	35	3 00	
<b>oculis-Christi.</b> Yellow. June to August. 2 ft. ....	35	3 00	
Light yellow. 2 ft.....	25	1 50	12 50
<b>INCARVILLEA Delavaji</b> (Hardy Gloxinia). June and July. Rosepink. 18 in...	35	3 00	

ALL GOODS F. O. B. HERE AT LIST PRICE

## HERBACEOUS PLANTS

	Each	10	100
<b>IRIS.</b> For Special Descriptive Lists, consult our Calendar of Hardy Perennials.			
<i>atrovioleacea</i> . May. Dark violet. 2 to 2½ ft.	\$0 35	\$3 00	
<i>cristata</i> . April and May. Light blue. 6 in.	25	1 50	\$12 50
<i>Florentina</i> . May. Tinted white. Fragrant. 1½ ft. ....	25	2 00	
<i>Germanica</i> . May. Named varieties. 1½ to 2½ ft.	25	1 50	10 00
<i>lævigata</i> ; syn., <i>Kämpferi</i> (Japanese Iris). June and July. Our selection, all colors. 2½ to 4 ft.	25	2 00	15 00
Customer's selection .....	35	3 00	25 00
<i>Pallida</i> , var. <i>Dalmatica</i> . June. Light blue. 3 ft.	35	3 00	25 00
<i>Pallida</i> , var. <i>speciosa</i> . June. Indigo-blue. 2 to 3 ft. ....	35	3 00	25 00
<i>Pseudacorus</i> . June. Yellow. 2 to 3 ft. ....	25	2 00	15 00
<i>pumila</i> , var. <i>aurea</i> . Yellow. May. 8 to 10 in.	25	1 50	12 50
<i>pumila</i> , var. <i>cyanea</i> . Royal purple. May. 8 to 10 in. ....	25	1 50	12 50
<i>pumila</i> , var. <i>eburna</i> . Cream. May. 8 to 10 in.	25	1 50	12 50
<i>pumila</i> , var. <i>florida</i> . White. May. 8 to 10 in.	25	1 50	12 50
<i>Sibirica</i> , May and June. Bright blue. 1½ ft.	25	1 50	10 00
<i>Sibirica</i> , var. <i>alba</i> . June. White. 2 ft. Rare ♦	35	3 00	25 00
<i>Sibirica</i> , var. <i>orientalis</i> . May. Deep blue. 1½ ft.	25	1 50	10 00
<i>tectorum</i> . May. Bright lilac. 1 ft. ....	25	2 00	15 00
<b>KNIPHOFIA</b> <i>aloides</i> (Red-hot Poker). August and September. Crimson. 3 ft. ....	25	1 50	12 50
<i>obelisque</i> . July and August. Saffron-yel- low. 3 to 4 ft. ....	35	2 50	15 00
<i>Pfitzerii</i> (Flame Flower). July to October. Orange-scarlet. 3 to 4 ft. ....	35	2 50	15 00
<b>LATHYRUS</b> <i>latifolius</i> , var. <i>albus</i> (Hardy White Pea). Summer. Climbing. ....	25	2 00	
<i>latifolius</i> , var. <i>roseus</i> . Summer. Rose. Climbing .....	25	2 00	
<i>latifolius</i> , var. <i>splendens</i> . Summer. Climbing	25	2 00	15 00
<i>latifolius</i> , var. <i>Pink Beauty</i> . Summer. Bright pink. Climbing .....	25	2 00	15 00
<b>LAVENDULA</b> <i>spica</i> (Lavender). 15 to 18 in. ....	25	1 50	12 50
<i>vera</i> (Lavender). 15 to 18 in. ....	25	1 50	12 50
<b>LIATRIS</b> <i>graminifolia</i> (Blazing Star). August and September. Rosy purple. 2 ft. ....	25	1 50	12 50
<i>pycnostachya</i> (Kansas Gay Feather). Sep- tember. Rosy purple. 4 to 5 ft. ....	25	1 50	12 50
<i>spicata</i> (Gay Feather). August and Sep- tember. Deep purple. 3 to 4 ft. ....	25	1 50	12 50
<b>LILIUM</b> <i>Canadense</i> (Meadow Lily). July. Shades of yellow. 2 to 4 ft. ....	25	1 50	12 50
<i>Philadelphicum</i> (Wood Lily). July and Aug- ust. Orange-scarlet. 2 to 4 ft. ....	25	2 00	15 00
<i>speciosum</i> , var. <i>roseum</i> (Japan Lily). July and August. Rosy white. 2 to 4 ft. ....	25	2 00	15 00
<i>tigrinum</i> (Tiger Lily). August. Salmon- red. 3 to 4 ft. ....	25	1 50	12 50

EVERY ITEM ANDORRA GROWN UNLESS NOTED

HERBACEOUS PLANTS

71

	Each	10	100
<b>LINUM</b> <i>Austriacum</i> (Austrian Flax). June to August. Bluish purple. 18 in.....	\$0 25	\$1 75	
<i>perenne</i> (Perennial Flax). June to September. Clear blue. 18 in.....	25	1 75	
<b>LOBELIA</b> <i>cardinalis</i> (Cardinal Flower). August and September. Scarlet. 2 to 3 ft.....	25	1 50	\$12 50
<i>syphilitica</i> (Blue Lobelia). August and September. Deep blue. 2 ft.....	25	1 50	
<b>LYCHNIS</b> <i>Chalcedonica</i> (London Pride). July to September. Vermilion. 2 to 3 ft.....	25	1 50	12 50
<i>coronaria</i> (Rose Campion). June and July. Crimson. 1½ to 2 ft.....	25	1 25	10 00
<i>coronaria</i> , var. <i>alba</i> . June and July. White. 1½ to 2 ft.....	25	1 25	10 00
<i>Haageana</i> . June and July. Orange-scarlet. 1½ ft. ....	25	1 50	
<i>vespertina</i> , var. <i>alba plena</i> (White Campion). May to September. White. 1 ft.	25	1 50	12 50
<i>viscaria</i> (Catchfly). June and July. Red. 1½ ft. ....	25	1 50	12 50
<i>viscaria</i> , var. <i>splendens</i> . (German Catchfly). June and July. Pink. 15 in.....	25	1 50	12 50
<b>LYSIMACHIA</b> <i>clethroides</i> (Loosestrife). July to September. White. 1½ ft.....	25	1 25	10 00
<i>nummularia</i> (Moneywort). June to August. Yellow. Creeping .....	25	1 50	10 00
<b>LYTHRUM</b> <i>roscum superbum</i> (Rose Loosestrife). July to September. Rose. 3 ft.....	25	1 50	12 50
<b>MERTENSIA</b> <i>pulmonarioides</i> (Virginia Cowslip). May and June. Blue. 2 ft.....	25	1 50	10 00
<b>MONARDA</b> <i>didyma</i> (Oswego Tea). July and August. Scarlet. 2½ ft.....	25	1 50	10 00
<i>didyma</i> , var. <i>Cambridge Scarlet</i> . July and August. Scarlet. 2 ft.....	25	1 50	10 00
<i>didyma</i> , var. <i>splendens</i> . July and August. Crimson-scarlet. 2 ft.....	25	1 50	10 00
<b>MYOSOTIS</b> <i>alpestris</i> , var. <i>Victoria</i> . May and June. Light blue. 6 to 9 in.....	25	1 50	10 00
<i>palustris</i> (Forget-me not). May and June. Light blue. Spreading.....	25	1 50	10 00
<b>NEPETA</b> <i>glecoma</i> , var. <i>variegata</i> (Ground Ivy). May. Purple. 6 in.....	25	1 50	10 00
<b>GENOTHERA</b> <i>fruticosa</i> , var. <i>major</i> (Sundrops). July. Yellow. 1½ ft.....	25	2 00	15 00
<i>fruticosa</i> , var. <i>Younji</i> (Yong's Primrose). June. Lemon. 1½ to 2 ft.....	25	1 50	12 50
<i>Frazeri</i> . June. Rich yellow. 1½ ft.....	25	2 00	15 00
<i>Missouriensis</i> (Large Evening Primrose). June and July. Yellow. 1 ft.....	25	2 00	15 00
<i>speciosa</i> (White Primrose). June and July. White. 1½ ft.....	25	1 50	10 00

ALL GOODS F. O. B. HERE AT LIST PRICE

	Each	10	100
<b>OPHIOPOGON Jaburan, var. aureus variegatus</b> (Snakes's Beard) September. Blue. 6 in.	\$0 50	\$3 50	
<b>Japanese Spurge</b> (Evergreen). May and June. White. 8 in. ....	50	3 50	\$25 00
<b>PACHYSANDRA terminalis</b> (Japanese Spurge). Evergreen. May and June. White. 8 in.	50	3 50	25 00
<b>PÆONIA.</b> See our Calendar of Hardy Perennials for Special List.			

**PEONY PRICES** given in this list are for strong, one-year-old plants; and if any of the prices may seem high by comparison with other lists, remember our plants are one year old, true to name, and are offered as low as satisfactory, truly-named stock can be grown.

<b>Chinensis, Double Varieties.</b> Our selection. May and June .....	\$0 35	\$3 00	\$25 00
<b>Chinensis, Heavy Clumps.</b> Our selection....	1 50	12 50	
<b>Chinensis, Single Varieties.</b> Our selection..	35	3 00	25 00
<b>Chinensis, Single Varieties, Heavy Clumps.</b> Our selection .....	1 50	12 50	
<b>corallina.</b> May. Single. Reddish purple..	35	3 00	25 00
<b>Moutan</b> (Tree Peony). May and June. Different colors .....	1 00	9 00	
<b>officinalis, var. rubra plena.</b> Early April. Double; deep crimson.....	50	4 00	35 00
<b>officinalis, var. rosea plena.</b> Early April. Double; pink .....	1 00	9 00	
<b>tenuifolia.</b> Early April. Single; deep maroon.	50	4 00	
<b>tenuifolia, var. plena.</b> Early April. Double; maroon .....	50	4 00	
<b>triternata.</b> April. Single. Bright red....	35	3 00	25 00
<b>PAPAVER bracteatum.</b> June. Blood-red. 4 ft..	25.	2 00	12 50
<b>nudicaule</b> (Iceland Poppy). All summer. Many colors. 1 ft.....	25.	1 50	10 00
<b>orientale</b> (Oriental Poppy). June. Orange-scarlet. 2 ft.....	25	2 00	12 50
<b>PARDANTHUS.</b> See <i>Belemcanda</i> .			
<b>PENTSTEMON barbatus, var. Torreyi</b> (Torrey's Beard Tongue). June to August. Scarlet. 3 to 4 ft.....	25	1 50	10 00
<b>diffusus.</b> May to July. Blue. 1 ft.....	25	2 00	15 00
<b>grandiflorus.</b> June to August. Purplish blue. 2 to 2½ ft.....	25	2 00	15 00
<b>lævigatus, var. Digitalis.</b> July and August. White. 3 ft.....	25	2 00	
<b>ovatus.</b> July and August. Purplish blue. 2 to 3 ft.....	25	2 00	

---

EVERY ITEM ANDORRA GROWN UNLESS NOTED



HERBACEOUS PLANTS

73

	Each	10	100
<b>PHLOX</b> <i>amœna</i> . May. Bright pink. 3 to 4 in.	\$0 25	\$1 50	\$10 00
<i>Carolina</i> . May and June. Rosy red. 1 ft.	25	1 50	
<i>divaricata</i> (Wild Sweet William). May and June. Lavender. 1 ft.	25	1 50	12 50
<i>paniculata</i> ; syn. <i>decussata</i> (Perennial Phlox). See our Calendar of Hardy Perennials for Special List. All colors.	25	2 00	15 00
<i>subulata</i> (Mountain Pink). May and June. Rose. Creeping	25	1 50	10 00
<i>subulata</i> , var. <i>alba</i> . May and June. White Creeping	25	1 50	10 00
<i>subulata</i> , var. <i>atropurpurea</i> . May and June. Purple. Creeping	25	1 50	
<i>subulata</i> , var. <i>lilacina</i> . May. Lilac Creeping	25	1 50	12 50
<i>subulata</i> , var. <i>Nelsoni</i> . May and June. Pure white. Creeping	25	1 50	10 00
<i>subulata</i> , var. <i>Model</i> . May and June. Rosy white. Creeping	25	1 50	10 00
<b>PHYSOSTEGIA</b> <i>Virginiana</i> (False Dragonhead). August. Deep rose. 3 ft.	25	1 50	
<i>Virginiana</i> , var. <i>alba</i> . August. White. 3 ft.	25	1 50	10 00
<i>Virginiana</i> , var. <i>speciosa</i> . August. Pink. 3 ft.	25	1 50	10 00
<b>PLATYCODON</b> <i>grandiflorum</i> (Balloon-flower). July. Blue. 1½ ft.	25	1 50	
<i>grandiflorum</i> , var. <i>album</i> . July. White. 1½ ft.	25	1 50	
<b>POLEMONIUM</b> <i>cœruleum</i> (Jacob's Ladder). May to July. Deep blue. 1½ ft.	25	2 00	15 00
<i>cœruleum</i> , var. <i>album</i> . May to July. White. 1½ to 2 ft.	25	2 00	
<b>PRIMULA</b> <i>acaulis</i> (Primrose). May. Yellow. 6 to 9 in.	25	1 50	12 50
<i>capitata</i> (Primrose) Deep lilac. 9 in.	25	1 50	12 50
<i>suaveolens</i> (Cowslip). May. Yellow and orange. 1 ft.	25	1 50	12 50
<i>veris</i> (Polyanthus). May. Yellow and orange-crimson. 6 to 9 in.	25	1 50	12 50
<i>vulgaris</i> (English Primrose). May. Yellow. 6 to 9 in.	25	1 50	12 50
<b>PYRETHRUM</b> <i>roseum</i> (Feverfew) June and July. White pink and red. 1½ to 2 ft.	25	1 50	10 00
<i>roseum</i> fl. pl. Named varieties. 1½ to 2 ft.	35	3 00	
<b>RANUNCULUS</b> <i>aconitifolius</i> fl. pl. (Crow's-foot). June. White. 1½ to 2 ft.	25	1 50	
<i>acris</i> fl. pl. (Yellow Bachelor's Buttons). June. Yellow. 2 ft.	25	1 50	
<i>repens</i> (Double Buttercup). May to July. Yellow. 1 ft.	25	1 50	10 00
<b>ROSMARINUS</b> <i>officinalis</i> (Rosemary). Scented foliage	25	1 50	

ALL GOODS F. O. B. HERE AT LIST PRICE

	Each	10	100
<b>RUDBECKIA laciniata</b> , var. <b>Golden Glow</b> . July to September. Yellow. 8 ft. ....	\$0 25	\$1 25	\$10 00
<b>Newmani</b> . August and September. Yellow. 1½ ft. ....	25	1 50	10 00
<b>nitida</b> (Cone-flower). August and September. Pale yellow. 5 ft. ....	25	1 50	10 00
<b>triloba</b> (Yellow, black cone). August and September. 3 ft. ....	25	1 50	10 00
<b>SALVIA argentea</b> . June. White, white foliage. 2 ft. ....	25	1 50	10 00
<b>Caucasicum</b> . July and August. Reddish purple. 3 ft. ....	25	1 50	10 00
<b>pratensis</b> (Meadow-sage). June to September. Deep blue. 2 to 3 ft. ....	25	1 50	10 00
<b>SANGUINARIA Canadensis</b> (Bloodroot). White. April. 6 in. ....	25	1 50	10 00
<b>SANTOLINA incana</b> (Lavender Cotton). July. Deep yellow. 1 ft. ....	25	1 50	10 00
<b>SAXIFRAGA cordifolia</b> (Rockfoil). April to June. Rosy purple. 15 in. ....	25	2 00	15 00
<b>SCABIOSA Caucasiaea</b> (Morning Bride). Lavender-blue. June. 15 to 18 in. ....	35	2 50	15 00
<b>SEDUM acre</b> (Golden Moss). May and June. Yellow. Spreading ....	25	1 25	10 00
<b>album</b> . July. White. 4 to 6 in. ....	25	1 25	10 00
<b>Rhodiola</b> . August. Light pink. 1 ft. ....	25	1 25	10 00
<b>sexangulare</b> (Stonecrop). June and July. Yellow. 6 in. ....	25	1 25	10 00
<b>Sieboldi</b> . August and September. Pink. 6 to 8 in. ....	25	1 25	10 00
<b>spectabile</b> (Brilliant Stonecrop). September and October. Rose. 12 to 15 in. ....	25	2 00	15 00
<b>spectabile</b> , var. <b>atropurpurea</b> . September and October. Purplish crimson. 15 in. ....	25	2 00	15 00
<b>telephoides</b> . July and August. Pink. 1 ft. ....	25	2 00	15 00
<b>SENECIO clivorum</b> . Summer. Yellow. 3 ft. ....	35	2 50	15 00
<b>pulcher</b> (Groundsel). July to October. Rosy purple. 1½ to 2 ft. ....	25	1 50	
<b>SILENE Pennsylvanicum</b> (Wild Pink). April and May. Rose or white. 9 in. ....	25	1 25	10 00
<b>SMILACINA racemosa</b> (False Solomon's Seal). April. White. 1½ ft. ....	25	1 50	
<b>SPIRÆA</b> (Goat's Beard, or Meadowsweet) <b>aruncus</b> . June and July. White. 4 to 5 ft. ..	35	2 50	15 00
<b>filipendula fl. pl.</b> June and July. White. 2 ft. ..	25	1 50	12 50
<b>lobata</b> . July. Pink. 3 to 4 ft. ....	25	2 00	15 00
<b>palmata</b> . June and July. Deep crimson. 2 ft. ..	25	2 00	15 00
<b>palmata</b> , var. <b>elegans</b> . June and July. White; crimson anthers. 3 ft. ....	25	2 00	
<b>Ulmaria fl. pl.</b> June and July. White. 3 ft. ....	25	2 00	
<b>venusta</b> . June and July. Deep pink. Fragrant. 3 ft. ....	25	2 00	

EVERY ITEM ANDORRA GROWN UNLESS NOTED

HERBACEOUS PLANTS

75

	Each	10	100
<b>STACHYS</b> <i>Betonica</i> ; var. <i>Betonica rosea</i> . July and August. Rose. 4 ft. ....	\$0 25	\$1 50	\$12 50
<i>lanata</i> . June and July. Purple. 12 in. ....	25	1 50	12 50
<b>STATICE</b> <i>latarica</i> (Sea Lavender). June to August. Red. 15 to 18 in. ....	25	1 50	10 00
<i>latifolia</i> (Great Sea Lavender). July and August. Deep blue. 2 ft. ....	25	1 50	10 00
<b>STOKESIA</b> <i>cyanea</i> (Stokes' Astor). July to October. Lavender. 14 ft. ....	25	2 00	15 00
<i>cyanea</i> , var. <i>alba</i> . July to October. White. 1½ ft. ....	50	3 50	
<b>TANACETUM</b> <i>glaberrimum</i> (Tansy). August. Golden yellow. 3 ft. ....	25	1 50	10 00
<b>THALICTRUM</b> <i>adiantifolium</i> (Meadow Rue). June. Yellow. 18 in. ....	25	1 50	10 00
<i>aquilegifolium</i> (Pl Feathered Columbine). June. White. 2 to 4 ft. ....	25	1 50	
<i>polygamum</i> (Tall Rue). June. White. 3 to 4 ft. ....	25	1 50	
<i>purpurascens</i> . June to August. Purple. 3 to 4 ft. ....	25	1 50	
<b>THERMOPSIS</b> <i>Caroliniana</i> . June. Yellow. 3 to 4 ft. ....	25	1 50	
<i>mollis</i> . May to July. Yellow. 2 to 3 ft. ....	25	1 50	
<b>THYMUS</b> <i>montanus</i> , var. <i>coccineus</i> (Scarlet Thyme). May. Bright red. 4 in. ....	25	1 50	
<i>vulgaris</i> (Common Thyme). May. Lilac. 1 to 2 ft. ....	25	1 25	
<b>TRADESCANTIA</b> <i>Virginiana</i> (Spiderwort). June to October. Purple. 2 ft. ....	25	1 50	12 50
<i>Virginiana</i> , var. <i>alba</i> . June and July. White. 2 ft. ....	25	1 50	12 50
<b>TRILLIUM</b> <i>erectum</i> (Wake Robin). March and April. Purple. 9 to 12 in. ....	25	1 50	
<i>grandiflorum</i> (Wood Lily). March and April. White. 9 to 12 in. ....	25	1 50	
<b>TROLLIUS</b> <i>Europæus</i> (Globe flower). May to August. Yellow. 2 ft. ....	25	1 50	12 50
<i>Japonicus</i> "Excelsior." May to August. Deep orange. 1½ to 2 ft. ....	35	2 50	
<b>VALERIANA</b> <i>coccinea</i> (Valerian). June to October. Reddish. 2 ft. ....	25	1 50	10 00
<i>officinalis</i> (Hardy Heliotropet. June and July. Rose-pink. 2 ft. ....	25	1 50	10 00
<i>rubra</i> . June to October. Red. 2 ft. ....	25	1 50	10 00
<b>VERBASCUM</b> <i>Olympicum</i> (Mullein). July to September. Yellow. 6 ft. ....	25	1 50	12 50
<b>VERNONIA</b> <i>Arkansana</i> (Ironweed). August to October. Red. 5 ft. ....	25	2 00	
<i>Baldwini</i> . August to October. Purple. 4 ft. ....	25	2 00	

ALL GOODS F. O. B. HERE AT LIST PRICE

	Each	10	100
<b>VERONICA longifolia</b> , var. <b>rosea</b> (Speedwell). July to October. Rose. 1½ ft. ....	\$0 25	\$1 50	
<b>longifolia</b> , var. <b>subsessilis</b> . August to November. Deep blue. 1½ to 2 ft. ....	25	2 00	\$15 00
<b>rupestris</b> (Rock Speedwell). June and July. Blue Spreading. ....	25	1 50	10 00
<b>spicata</b> . June to September. Bright blue. 1½ ft. ....	25	1 50	10 00
<b>Virginica</b> . August to September. White. 4 ft.	25	1 50	10 00
<b>VINCA minor</b> (Periwinkle). May. Bright blue. Spreading .....	25	1 50	10 00
<b>VIOLA pedata</b> , var. <b>bicolor</b> (Bird's-foot Violet). May. Purple and White. 4 in. ....	25	1 50	12 50
<b>cornuta</b> , var. <b>Admiration</b> . May to October. Purple. 10 in. ....	25	1 25	
<b>Cornuta</b> , var. <b>Lutea splendens</b> . Rich yellow. May to October. 10 in. ....	25	1 25	
<b>Cornuta</b> , var. <b>Papilio</b> . Violet blue. May to October. 10 in. ....	25	1 25	
<b>Cornuta</b> , var. <b>White Perfection</b> . Pure white. May to October. 10 in. ....	25	1 25	

## FERNS

- ADIANTUM pedatum** (Maidenhair Fern). 1 to 2 ft. Moist, shaded positions.
- ASPIDIUM acrostichoides** (Christmas Fern). 1 to 2 ft. Evergreen. Dry or moist soils in shady places.
- Felix-mas** (Male Fern). 2 ft. Semi-shaded positions, dry or moist soils.
- Goldianum**. 2 to 4 ft. Semi-shaded positions, dry or moist soils.
- marginale**. Evergreen. 1 to 2 ft. Shaded positions, dry or moist soils.
- ASPLENIUM Filix-fœmina** (Lady Fern). 2 to 3 ft. Open or shaded positions, in moist or dry soils.
- BOTRYCHIUM Virginianum** (Moonwort). 6 to 12 in. Shaded positions, moist or dry soils.
- DICKSONIA punctilobula** (Boulder Fern). 2 to 3 ft. For open positions: forms large plantations.
- ONOCLEA sensibilis** (Sensitive Fern). 1 to 2 ft. For open planting and wet soils.
- Struthiopteris** (Ostrich Fern). 2 to 4 ft. For open positions, dry or moist soils.
- OSMUNDA gracilis** (Flowering Fern). 2 to 4 ft. Open or shaded positions, and moist soils.
- Claytoniana**. 2 to 5 ft. For open plantings, dry or moist soils.
- cinnamomea** (Cinnamon Fern). 2 to 5 ft. For open or shaded positions, in wet soils.
- WOODSIA obtusa**. 6 to 12 in. Shady places, in moist soil.
- WOODWARDIA angustifolia** (Chain Fern). 1 ft. Open or shaded positions, in moist soils.
- The above varieties, 25 cts. each, \$2 per 10, \$15 per 100.  
The above, 15 varieties: \$3.50, or 100 in 5 varieties, our selection, \$13.50.

EVERY ITEM ANDORRA GROWN UNLESS NOTED

## TREES AND SHRUBS FOR HEDGES

We shall be pleased to name special prices for plants in large quantity for hedging purposes. Prices per hundred are given on pages indicated.

### EVERGREEN TREES

The following are only a few of the varieties that may be used for the purpose, but the list covers the most popular. We ask particular attention to the Hemlock, *Tsuga Canadensis*, which is one of the most popular and at the same time one of the most satisfactory evergreens for hedging purposes.

	PAGE		PAGE
<i>Picea excelsa</i> .....	9	<i>Thuja occidentalis</i> .....	15
<i>Retinospora plumosa</i> .....	13	<i>Thuja occidentalis Wareana</i> ...	16
<i>Retinospora plumosa nana</i> .....	13	<i>Tsuga Canadensis</i> .....	16

### DECIDUOUS TREES

A few of the most desirable trees adapted for close planting for hedges are as follows. We call particular attention to the Cockspur Thorn, *Crataegus Crus-galli*, which makes a magnificent defensive hedge. Strong growth, beautiful foliage and adaptability to trimming place it in the front rank of trees for hedges.

	PAGE		PAGE
<i>Carpinus Americana</i> .....	30	<i>Crataegus Cordata</i> .....	32
<i>Carpinus Betulus</i> .....	30	<i>Crataegus Oxyacantha</i> .....	32
<i>Crataegus Crus-galli</i> .....	32	<i>Fagus sylvatica</i> .....	32

### EVERGREEN SHRUBS

There is no doubt that the Boxwood stands first among evergreen shrubs for hedge purposes. The plants we are offering are home-grown, therefore thoroughly acclimated, and will give excellent results. They should not be compared with the freely imported Box upon which you have to take the risk until it is acclimated.

	PAGE		PAGE
<i>Azalea amoena</i> .....	17	<i>Ilex crenata microphylla</i> .....	20
<i>Buxus sempervirens</i> .....	18	<i>Mahonia aquifolia</i> .....	20
<i>Buxus sempervirens suffruticosa</i> ..	19	<i>Mahonia Japonica</i> .....	20

### DECIDUOUS SHRUBS

Of the following the *Berberis Thunbergii* will make the lowest and closest hedge. Next would be the *Ligustrum Regelianum*, but both of these sorts will carry their branches and foliage right down to the ground. Of the other varieties the *Ligustrums* lend themselves readily to shearing for formal hedges, while the *Hibiscus* should be planted where the freer growing hedge is desired and the other sorts should be used where free-growing, untrimmed hedges are wanted.

	PAGE		PAGE
<i>Acanthopanax spinosa</i> .....	43	<i>Ligustrum Iboia. Regelianum</i> .	50
<i>Berberis Thunbergii and vulgaris</i> ..	44	<i>Ligustrum ovalifolium. vulgare.</i>	50
<i>Elæagnus longipes</i> .....	47	<i>Lonicera Tartarica</i> .....	51
<i>Forsythia Viridissima</i> .....	48	<i>Rhamnus cathartica</i> .....	52
<i>Hibiscus Syriacus</i> .....	48-49		

# INDEX

The following very complete Index will serve for a ready reference to the Trees, Shrubs and Plants, not only by their Botanical names but by the Common or Local names as well.

This list comprises a collection of over 300 species, and nearly 2,000 varieties, to which might be added our large lists of Paeonies, Iris, Chrysanthemums and Phloxes, bringing the total to nearly 3,000 varieties. From this vast array of plant material you may select almost everything required for a complete planting.

*In addition* to the items given in this list, we have many varieties of Trees, Shrubs and Plants in small quantities, quantities too small to offer in a general list, but covering *a stock quite large enough to supply your wants*, and, therefore, if you do not find in this list the particular item you require, write us about it.

## DEPARTMENTS

	PAGE		PAGE
Fertilizers .....	Third Cover	Vines and Climbing Plants.....	57
General Instructions and Terms..	4	Fruit and Small Fruits.....	58, 59
Evergreen Trees .....	4	Roses .....	60
Evergreen Shrubs .....	17	Herbaceous Plants .....	62
Deciduous Trees .....	27	Ferns .....	76
Deciduous Shrubs .....	42	Hedge Plants .....	77
Reeds and Grasses .....	57	Catalogs .....	82

## SPECIES AND VARIETIES

	PAGE		PAGE		PAGE
Aaron's Beard .....	49	Alum Root .....	69	Asclepias .....	64
Abelia .....	43	Alyssum .....	62	Ash .....	33, 39
Abies .....	5	Amelanchier .....	30, 44	Asparagus .....	59
Acanthus .....	62	Amelopsis .....	57	Aspidium .....	76
Acanthopanax .....	43	Am y g d a l u s . . . . .	see	Asplenium .....	76
Acer .....	27, 28, 29	Prunus .....	44	Aster .....	64, 65, 75
Achillea .....	62	Anchusa .....	62	Astilbe .....	64
Aconitum .....	62	Andromeda (see, also,		Astrantia .....	64
Actinidia .....	57	Oxydendrum),		Aubretia .....	64
Adam's Needle .....	25	17, 20, 36		Azalea .....	17, 42
Adiantum .....	76	Anemone .....	63		
Adonis .....	62	Anthemis .....	67	Baby's Breath .....	68
Esculus .....	29, 43	Apples .....	58	Baccharis .....	44
Allanthus .....	29	Aquilegia .....	63	Bachelor's Buttons..	73
Ajuga .....	62	Arabis .....	63	Balloon-flower .....	73
Akebia .....	57	Aralia .....	30, 43	Baubusa .....	57
Alder .....	29	Arborvite .....	6, 15, 16	Baptisia .....	64
Alkanet .....	62	Arenaria .....	63	Barberry .....	44
Allspice, or Sweet		Aristolochia .....	57	Barren-wort .....	67
Shrub .....	44	Armeria .....	63	Basswood .....	40
Almond, Flowering ..	51	Aronia. See Pyrus.		Beard Tongue .....	72
Alnus .....	29	Arrow-wood .....	56	Bear's Breech .....	62
Althea (see also Hi-		Artemesia .....	63		
biscens) .....	48, 62	Arundo .....	57		



	PAGE		PAGE		PAGE
Forget-me-not	71	Horse-Chestnut	29	Magnolia	34, 35
Forsythia	48	Hydrangea	49	Mahonia	20
Foxgloves	66	Hypericum	49	Maidenhair Tree	39
Fox Grape	58			Mallows	65, 69
Fraxinus	33	Iberis	69	Maple	27, 28, 29
Frost Grape	58	Ilex	6, 20, 49	Master-wort	64
Fruit	58, 59	Incarvillea	69	Matrimony Vine	51
Funkia	67	Inula	69	Meadow Rue	75
		Iris	70	Meadow-sage	74
Gaillardia	67	Ironweed	75	Meadow Sweet	74
Galega	67	Ironwood	35	Mertensia	71
Gay Feather	70	Itea	49	Mist-flower	66
Genista	48	Ivy	57, 58, 71	Mist. or Smoke Tree	52
Gentiana	67			Mock Orange	51
Geranium	67	Jacob's Ladder	73	Monarda	71
Geum	67	Japan, or Boston Ivy	57	Moneywort	71, 76
Gillenia	68	Japan Cypress	12	Monkshood	62
Ginkgo	39	Japan Judas	44	Morus	35
Gleditschia	33	Japan Quince	46	Mountain Ash	39
Globe Flower	45, 75	Japanese Holly	20	Mourning Bride	74
Gloxinia	69	Japanese Maples	29	Mulberry	35
Glyptostrobilus.	See	Japanese Snowball	56	Mullein	75
Taxodium.		Jasmine	49	Myosotis	71
Goat's Beard	74	Jasminum	49	Myrica	51
Goat's Rue	67	Jersey Tea	44		
Gold-flower	49	Judas Tree	31	Negundo. See Acer	
Golden Bell	48	Juglans	33	Negundo	35
Golden Chain	32	June Berry	44	Nepeta	71
Golden Currant	52	Juniperus	7, 8, 9	Nettle Tree	30
Golden Glow	74			Nuts	59
Golden Joint	65	Kalmia	20	Nyssa	35
Golden Tuft	62	Kentucky Coffee Tree	33		
Gooseberries	59	Kerria. See Corchor-		Oak	38
Grapes	59	us	45, 46, 52	Oenothera	71
Goundsel Shrub	44, 74	Kniphofia	70	Old Man	63
Goulder Rose	56	Koereuteria	34	Old Woman	63
Gymnocladus	33	Kudzu Vine	58	Oleaster	47
Gypsophila	68			Onoclea	76
		Larch	34	Ophiopogon	72
Halesia	33	Larix	34	Orange, Hardy	45
Hamamelis	48	Larkspur	66	Oriental Plane	36
Hardy Orange	45	Lathyrus	58, 70	Osier	45
Hardy Roses	60, 61	Laurel	20	Osmanthus	20
Harebell	65	Lavandula	70	Osmunda	76
Hawthorn	32	Lavender	70	Ostrya	35
Hazel	46	Lavender-cotton	74	Oswego Tea, or Fra-	
Hedera	58	Leather-flower	66	graunt Balm	71
Hedge Plants	77	Leather-Leaf	19	Oxydendrum	36
Helenium	68	Lespedeza	49		
Helianthus	68	Leucothoe	20	Paeonia	72
Heliopsis	68	Liatris	70	Pachysandra	20, 72
Heliotrope	75	Ligustrum	50	Papayer	72
Helleborus	68	Lilac	54, 55	Pardanthus. See Bel-	
Hemerocallis or Day		Lilium	70	emecanda	72
Lily	68	Lily	67, 68, 70, 75	Parrotia	36
Hemlock	16	Lily-of-the-valley	66	Pasque Flower	63
Hepatica	69	Linden	40	Paulownia	36
Herbaceous Plants,		Linum	71	Pavia. See Æsculus,	
	62-76	Liquidambar	34		43, 51
Heuchera	69	Liriodendron	34	Peach, Flowering	36
Hibiscus	48, 49, 69	Liver Leaf	69	Peaches, Fruit	59
Hickory	30	Lobelia	71	Pearl Bush	48
High Cranberry Bush	56	Locust	33, 38	Pears	59
Holly	6, 20	London Pride	71	Penstemon	72
Hollyhocks (see, also,		Lonicera	50, 51, 58	Periploca	58
Althæa)	62, 69	Loosestrife	71	Periwinkle	76
Honey Locust	33	Lychnis	71	Persian Iron Tree	36
Honeysuckle	43, 50, 58	Lycium	51	Persica	36
Hop Tree	37	Lysimachia	71	Persimmon	32
Hornbeam	30	Lythrum	71	Phalaris	57



	PAGE		PAGE		PAGE
Philadelphu	34	Xanthoxylum	39	Taxus	14, 15
Phlox	73	Xanthoxylum	74	Tecoma. See Bignonia.	
Physostegia	73	Xanthoxylum	74	Thalictrum	75
Picea	9, 10	Xanthoxylum	58	The Pearl	62
Pinks	63, 74	Xanthoxylum	13	Thermopsis	75
Pinus	10, 11	Xanthoxylum	46	Thorn	32
Plane, Oriental	34	Xanthoxylum	67	Thorn Evergreen	19
Platanus	34	Xanthoxylum	75	Thrift	63
Platycodon	73	Xanthoxylum	66	Thuja	15, 16
Plumbago	6	Xanthoxylum	74	Thymus	75
Plum, Flowering	37	Xanthoxylum	71	Thymus	75
Plums, Fruit	59	Xanthoxylum	44	Tickseed	66
Podocarpus	11	Xanthoxylum	30	Tiger Lily	70
Polemonium	73	Xanthoxylum	55	Tilia	40
Polyanthus	73	Xanthoxylum	56	Tradescantia	75
Poplar	37	Xanthoxylum	51	Tree of Heaven	29
Poppy	61, 72	Xanthoxylum	26, 44	Trillium	75
Populus	37	Xanthoxylum	74	Trollius	75
Potentilla	73	Xanthoxylum	58	Trumpet Vine	57
Primrose	51, 71	Xanthoxylum	5	Tulip Tree	34
Primula	73	Xanthoxylum	59	Turtlehead	65
Privet	50	Xanthoxylum	74		
Prunus. See, also,		Xanthoxylum	65, 67		
Cerasus	37, 41	Xanthoxylum	72	Ulmus	41
Pseudo-tsuga	11	Xanthoxylum	68	Umbrella Pine	13
Ptelea	37	Xanthoxylum	55	Umbrella Tree	34
Pueraria	58	Xanthoxylum	53		
Purple Mist	72	Xanthoxylum	33	Vaccinium	55
Pyrethrum	73	Xanthoxylum	39	Valeriana	75
Pyrus	37, 52	Xanthoxylum	39	Valerian	75
		Xanthoxylum	36	Valerian Tree	34
Quercus	37	Xanthoxylum	35	Varnish Tree	34
Quinces	59	Xanthoxylum	76	Verbascum	75
		Xanthoxylum	44	Vernonia	75
Ranunculus	73	Xanthoxylum	75	Veronica	76
Raspberries	59	Xanthoxylum	48	Viburnum	55, 56
Red Bud, or Judas	31	Xanthoxylum	41, 52, 53, 61, 71	Vinea	76
Red Hot Poker	39	Xanthoxylum	9, 10	Vines and Climbing	
Reeds and Grasses	57	Xanthoxylum	67, 72	Plants	57
Retinospora	12, 13	Xanthoxylum	75	Viola	76
Rhamnus	52	Xanthoxylum	53	Violet	76
Rhododendron,		Xanthoxylum	65	Virgilia	31
21, 22, 23, 24,	25	Xanthoxylum	75	Virginia Creeper	57
Rhodotypos	52	Xanthoxylum	75	Vitex	56
Rhubarb	59	Xanthoxylum	75	Vitis	58
Rhus	37, 52	Xanthoxylum	75		
Ribbon Grass	57	Xanthoxylum	74	Wake Robin	75
Ribes	52	Xanthoxylum	39	Walnut	33, 59
Robinia	37, 52	Xanthoxylum	42	Wax Myrtle	51
Rock Cress	63	Xanthoxylum	42	Wayfaring Tree	56
Rockfoil	74	Xanthoxylum	39, 53	Weigela	47
Rose Acacia	52	Xanthoxylum	33	White Fringe	44
Rose Campion	71	Xanthoxylum	37, 52	Willow	39
Rosemary	73	Xanthoxylum	56	Windflower	63
Rose of Sharon	48	Xanthoxylum	71	Winter Berry	49
Roses	60, 61	Xanthoxylum	63	Wistaria	58
Rosmarinus	73	Xanthoxylum	45	Witch Hazel	48
Rosy Milfoil	62	Xanthoxylum	31	Withe-rod	55
Rubus	52	Xanthoxylum	66	Wolf's-bane	62
Rudbeckia	74	Xanthoxylum	45	Woodsia	76
Rugosa Roses	61	Xanthoxylum	44	Woodwardia	76
		Xanthoxylum	60		
		Xanthoxylum	28	Xanthoceras	56
		Xanthoxylum	53	Xanthorrhiza	56
		Xanthoxylum	54, 55		
Salisburya	39	Tanacetum	75	Yarrow	62
Salix	39	Tamarix	55	Yellow Wood	31
Salvia	74	Tansy	75	Yew	11, 14, 15
Sambucus	52	Taxodium	39	Yucca	25
Sandwort	63				
Sanguinaria	74				
Santolina	74				

# OUR CATALOGUES

The New Catalogue is referred to on  
the last cover page

---

## DISTINCTIVE TREES AND PLANTS.

An attractive booklet beautifully illustrated and descriptive of a number of charming Evergreens, Trees and Shrubs that are worthy of your better acquaintance.

## A CALENDAR OF HARDY PERENNIALS.

In planning a garden or hardy border, it is most essential to know exactly the period of bloom of each plant, the color and height. Our "Calendar" will give you this information together with special lists of Iris, Phlox, Peonies and Chrysanthemums.

## A RE-PRINT FROM THE "NATIONAL ARCHITECT."

This is of special interest to owner, architect or landscape architect who may be interested in the planting of large Evergreens and Trees for immediate effect.

## PLANTING INSTRUCTIONS.

The finest plant grown will fail unless properly planted and given good after care when it reaches your hands. To secure the best results these instructions will prove invaluable. A copy is sent with every order.

## THE ANDORRA HANDBOOK.

A beautifully illustrated descriptive guide to Trees and Shrubs with articles on their culture, pruning and place in planting. Price, 50 cents; and we are pleased to credit the amount on the first purchase amounting to \$5.

## SPRING AND FALL PRICE LISTS.

This Price List is revised semi-annually so as to conform to our actual stock records and is published for the convenience of large users of nursery stock. We are not jobbers but the largest nursery growing high-class stock for discriminating buyers.

# SUPERIOR FERTILIZERS

---

---

## For the Lawn, Garden or Farm

PRICES NET F. O. B. SHIPPING POINT

### CANADA UNLEACHED HARD-WOOD ASHES

Are a complete fertilizer, replenishing worn-out soils, and, for the lawn or pasture, are economical and valuable. For the lawn, they are easy to handle, produce no offensive odors, are not unsightly, and, quickly leaching into the soil, the chemical properties are at once available for plant food.

Our ashes are selected only from the hard-wood districts of Canada, are carefully screened, and put in convenient packages. Apply at the rate of 1,000 to 1,500 lbs. per acre for top-dressing, or 2,000 to 2,500 lbs. for new lawns.

100-lb. bag	Ton (2,000 lbs.)	Cars, 15 to 20 tons in bulk
\$1 75	\$20 00	At special prices

### PREPARED LIME

Where soils, from constant applications of manure, are sour and need a fertilizer to sweeten them, lime is a valuable agent. It quickly puts the soil in condition to assimilate plant food. It frees the potash, phosphoric acid and nitrogen already in the soil, and turns the nitrogen into the rich nitrates valuable for plant use.

Our prepared lime is fresh from the kilns, clean, well burnt, thoroughly decarbonized and especially prepared, so that it will go three times as far as the lump lime generally used, and is fine enough to run through a drill. Use 500 lbs. per acre.

100-lb. bag	Ton	Cars, 12 to 25 tons
\$1 50	\$13 50	\$12 50 per ton

### FIBROUS PEAT

We have on hand a stock of carefully selected peat, suitable for potting or planting Rhododendrons and shrubs that need such soil. Sack of about 100 lbs., \$1.50. In sacks, \$20 per ton.

### PURE GROUND BONE

A brand of excellent quality. Analysis on request.

200-lb. bag	Ton	Cars, 15 to 30 tons
\$4 00	\$37 50	Special price.

# This interests you as a Planter

## “Suggestions for Effective Planting”

This Booklet embodies an original and distinctive idea. For the convenience of those interested in any of the many varied planting problems we have arranged our catalog of Evergreens, Trees, Shrubs and Plants, by grouping together those plants best adapted for particular uses, as for instance, evergreens for formal effects; trees for screens and windbreaks, flowering shrubs for mid-summer effects, and so on.

We believe it will prove a valuable aid to our patrons.