



Digitized by the Internet Archive  
in 2011 with funding from  
Biodiversity Heritage Library

PUBLICATIONS  
OF THE  
FIELD COLUMBIAN MUSEUM

---

ZOÖLOGICAL SERIES  
VOL. VIII.

---



CHICAGO, U. S. A.  
1907.





FIELD COLUMBIAN MUSEUM

PUBLICATION No. 115

ZÖOLOGICAL SERIES

VOL. VIII

---

A CATALOGUE  
OF THE  
COLLECTION OF MAMMALS  
IN THE  
FIELD COLUMBIAN MUSEUM

BY

DANIEL GIRAUD ELLIOT, Sc. D., F. R. S. E., &c.  
Honorary and Supervisory Curator of the Department.



CHICAGO, U. S. A.  
1907.

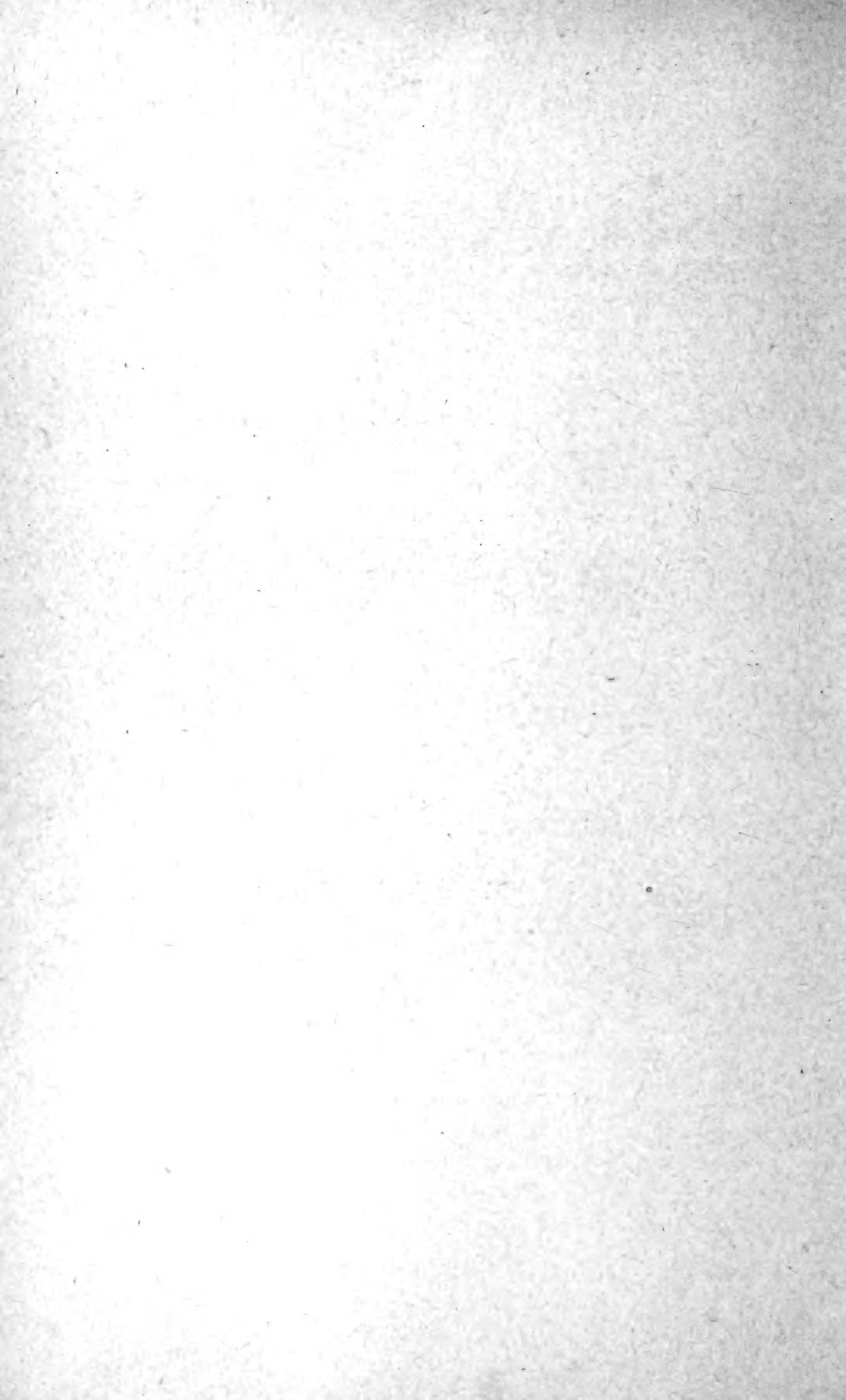

## PREFACE.

---

The present Catalogue purports to give the names and the number of specimens of Mammals in the Field Columbian Museum up to the date of issue. When the Author took charge of the Department of Zoölogy, as constituted in this Institution, the collection of Mammals was composed of a limited number of mounted examples furnished by the Ward Natural Science Establishment of Rochester, New York, many of them not freshly prepared, and nearly all with unreliable data of locality, causing them to be practically of little scientific value specifically, but useful to a certain degree as representatives of genera. There were no mammal skins, and consequently a study collection did not exist. At the present time a fair start has been made, and about fifteen thousand specimens are now in the Museum collection, the major portion, as is proper, being unmounted and reserved for scientific study and comparison. Knowing that the value of a museum's material depends greatly upon how much is available for scientific research, it has been the Author's policy to restrict the number of mounted specimens to as few as would give a proper conception as possible to the visitor, of the Order, Family, and usually the species, represented. To go beyond this would be but the production of useless repetitions, wearying to the observer and profitable to no one. Naturally, when beginning the formation of a collection, the material nearest at hand was sought, and consequently the mammalian fauna of the United States occupies the largest portion of the Catalogue. The Author has not, however, been unmindful of exotic forms, and as many foreign species have been procured as possible, rather special attention having been given to Wild Horses and African Antelopes,—important and beautiful creatures advancing rapidly toward extinction. Although purchases have been liberally made, yet by such means the making of a collection would be necessarily slow and unsatisfactory, for the main dependence for achieving success and a collection at the same time is, of course, work in the field. The expedition to Africa under the Author's leadership produced large results, and numbers of valuable specimens were secured, the majority being various species of Antelopes. By keeping collectors constantly at work, mostly thus far in North America, it has been possible to bring together a sufficiently large number of specimens to constitute a nucleus for the grand collection it is hoped the Museum may eventually possess, and cause it to take

its position in the front rank of the great world-embracing Institutions devoted to the scientific study of Natural History, and whose influence is felt and recognized throughout the earth. In the exhibition of mammals much attention, and, it may be added space also, has been given to groups, and specimens of single species of different ages and sexes have been brought together and placed in a miniature landscape of the country in which they once dwelt. Their environment was thus the natural one. When practicable this is the most satisfactory method of exhibiting specimens; but it is limited, for no matter how large the museum building may be, only a very small portion of a collection could be so arranged, and if continued to any excess, other and equally important exhibits could not be shown. Mounting specimens in groups, therefore, must from sheer necessity be always limited.

Every example in the Museum that has passed through the Author's hands is contained in this Catalogue, together with all the information possessed regarding it; commencing with the sex, whether collected, purchased, presented, or exchanged, followed by the locality in which it was taken, the person or institution from which it was procured, ending with the name of the collector. The signs and abbreviations used are: ♂, male; ♀, female; Coll., collected; P., purchased; Pres., presented; and Exch., exchanged. The arrangement is that of the Check-List of Mammals of the North American Continent and West Indies, as far as that work goes, viz.: for the mammals of the North American fauna, the exotic species being relegated to their various positions in accordance with the system of classification adopted by the Author. One species is described, a bat, *Uroderma validum*, on page 538, the discovery that the specimens represented a new form having been made too late for the Author to avail himself of any of the usual channels of publication and include it at the same time in the present work.

In conclusion, it gives me much pleasure to acknowledge my indebtedness to Mr. W. J. Gerhard, Assistant Curator of Entomology, for his valuable aid in reading the proofs as the work passed through the press, and also for constructing the index, in which task considerable help was rendered by my assistant, Mr. E. B. Chope.

D. G. E.

December, 1906.

## LIST OF FIGURES IN THE TEXT.

FIG.		PAGE.
I.	<i>Caluromys derbianus</i> . . . . .	5
II.	<i>Choloepus hoffmanni</i> . . . . .	21
III.	<i>Tamandua tetradactyla</i> . . . . .	23
IV.	<i>Tatu novemcinctum</i> . . . . .	26
V.	<i>Manis tetradactyla</i> . . . . .	28
VI.	<i>Trichechus manatus</i> . . . . .	29
VII.	<i>Macrocephalus africanus</i> . . . . .	33
VIII.	<i>Odontocœlus a. couesi</i> . . . . .	47
IX.	<i>Hippocamelus sartori</i> . . . . .	51
X.	<i>Antilocapra a. mexicana</i> . . . . .	53
XI.	<i>Bubalis swaynii</i> . . . . .	54
XII.	<i>Damaliscus pygargus</i> . . . . .	57
XIII.	<i>Connochœtes gnu</i> . . . . .	59
XIV.	<i>Cobus maria</i> . . . . .	68
XV.	<i>Saiga tartarica</i> . . . . .	73
XVI.	<i>Pantholops hodgsoni</i> . . . . .	74
XVII.	<i>Ammodorcas clarkii</i> . . . . .	79
XVIII.	<i>Boœcerus eurycerus</i> . . . . .	86
XIX.	<i>Limnotragus gratus</i> . . . . .	87
XX.	<i>Strepsiceros strepsiceros</i> . . . . .	89
XXI.	<i>Capra cylindricornis</i> . . . . .	93
XXII.	<i>Ovis ammon</i> . . . . .	97
XXIII.	<i>Tapirella dowi</i> . . . . .	101
XXIV.	<i>Equus burchelli</i> . . . . .	103
XXV.	<i>Rhinocerus sumatrensis</i> . . . . .	105
XXVI.	<i>Sciurus aureigaster</i> . . . . .	127
XXVII.	<i>Tamias obscurus</i> . . . . .	147
XXVIII.	<i>Citellus variegatus</i> . . . . .	175
XXIX.	<i>Cynomys ludovicianus</i> . . . . .	180
XXX.	<i>Sciuropterus volans</i> . . . . .	187
XXXI.	<i>Castor c. frondator</i> . . . . .	191
XXXII.	<i>Rhithrodontomys megalotis</i> . . . . .	257
XXXIII.	<i>Neotoma micropus</i> . . . . .	268
XXXIV.	<i>Hodomys alleni</i> . . . . .	281
XXXV.	<i>Microtus c. hyperythrus</i> . . . . .	293
XXXVI.	<i>Dipodomys merriami</i> . . . . .	323
XXXVII.	<i>Heteromys alleni</i> . . . . .	346
XXXVIII.	<i>Erethizon epixanthum</i> . . . . .	359
XXXIX.	<i>Coendu mexicanum</i> . . . . .	360
XL.	<i>Lepus alleni</i> . . . . .	378
XLI.	<i>Felis onca</i> . . . . .	388
XLII.	<i>Felis r. baileyi</i> . . . . .	395
XLIII.	<i>Cryptoprocta ferox</i> . . . . .	397
XLIV.	<i>Mongos mungo</i> . . . . .	402
XLV.	<i>Lycaon pictus</i> . . . . .	406
XLVI.	<i>Canis mexicanus</i> . . . . .	412

Fig.		PAGE.
XLVII.	<i>Vulpes macrotis</i> .....	415
XLVIII.	<i>Urocyon c. fraterculus</i> .....	419
XLIX.	<i>Ursus h. horriæus</i> .....	421
L.	<i>Bassariscus astutus</i> .....	424
LI.	<i>Procyon l. hernandezi</i> .....	426
LII.	<i>Nasua nasica</i> .....	428
LIII.	<i>Potos flavus</i> .....	429
LIV.	<i>Taxidea t. berlandieri</i> .....	431
LV.	<i>Mephitis macrura</i> .....	436
LVI.	<i>Conepatus m. mearnsi</i> .....	438
LVII.	<i>Spilogale interrupta</i> .....	439
LVIII.	<i>Putorius frenatus</i> .....	453
LIX.	<i>Latax lutris</i> .....	455
LX.	Group of Fur Seals .....	458
LXI.	<i>Phoca richardi</i> .....	462
LXII.	<i>Sorex o. ventralis</i> .....	470
LXIII.	<i>Blarina pergracilis</i> .....	477
LXIV.	<i>Solenodon cubanus</i> .....	486
LXV.	<i>Rhinolophus ferrum-equinum</i> .....	497
LXVI.	<i>Vespertilio fuscus</i> .....	510
LXVII.	<i>Rhogoessa tumida</i> .....	516
LXVIII.	<i>Molossus rufus</i> .....	522
LXIX.	<i>Otopterus waterhousi</i> .....	527
LXX.	<i>Phyllostoma hastatum</i> .....	530
LXXI.	<i>Chceronycteris mexicana</i> .....	533
LXXII.	<i>Brachyphylla nana</i> .....	535
LXXIII.	<i>Artibeus jamaicensis</i> .....	536
LXXIV.	<i>Uroderma validum</i> sp. nov. ....	538
LXXV.	<i>Desmodon rotundum</i> .....	540
LXXVI.	<i>Lemur catta</i> .....	545
LXXVII.	<i>Hapalolemur griseus</i> .....	546
LXXVIII.	<i>Nycticebus coucang</i> .....	550
LXXIX.	<i>Tarsius tarsius</i> .....	551
LXXX.	<i>Daubentonia madagascariensis</i> .....	552
LXXXI.	<i>Alouatta palliata</i> .....	555
LXXXII.	<i>Pithecia pithecia</i> .....	557
LXXXIII.	<i>Saimiri oerstedii</i> .....	558
LXXXIV.	<i>Ateles vellerosus</i> .....	560
LXXXV.	<i>Cebus hypoleucus</i> .....	561
LXXXVI.	<i>Papio maimon</i> .....	563
LXXXVII.	<i>Papio leucophæus</i> .....	564
LXXXVIII.	<i>Papio hamadryas</i> .....	565
LXXXIX.	<i>Nasalis larvatus</i> .....	570
XC.	<i>Colobus guereza</i> .....	574
XCI.	<i>Hylobates lar</i> .....	576
XCII.	<i>Simia p. chimpanse</i> .....	578

# CLASS MAMMALIA.

## SUBCLASS I. PROTOTHERIA.

### Order I. **Monotremata. Monotremes.**

#### Family I. **Ornithorhynchidæ.**

#### Genus I. **Ornithorhynchus. Duck-bill.**

**Ornithorhynchus** Blumenb., Götting. Gelehr. Anz., 1, Apr. 19, 1800, p. 609. Type *Ornithorhynchus paradoxus* Blumenbach = *Platyplus anatinus* Shaw.

*Platyplus* Shaw, Nat. Misc., x, 1799, text to pl. 385. (nec Herbst, 1793. Coleopt.)

#### 1. **Ornithorhynchus anatinus** (Shaw).

*Platyplus anatinus* Shaw, Nat. Misc., x, 1799, pls. 385, 386. *Id.*  
Gen. Zoöl., 1, 1800, Pt. 1, p. 229, pls. 66, 67.

*Ornithorhynchus paradoxus* Blumenb., Voigt's Mag. Naturk., 11, 1800, p. 205

*Dermipus anatinus* Wiedem., Archiv f. Zool., Pt. 1, 1800, p. 180, pl. III.

*Ornithorhynchus fuscus* Péron & Lesueur, Voy. Terres Austr., 1807, pl. xxxiv.

*Ornithorhynchus rufus* Péron & Lesueur, Voy. Terres Austr., 1807, pl. xxxiv.

*Ornithorhynchus brevirostris* Ogilby, Proc. Zoöl. Soc., 1831, p. 150.

*Ornithorhynchus crispus* Macgilliv., Mem. Wern. Soc., VI, 1832, p. 128.

*Ornithorhynchus lævis* Macgilliv., Mem. Wern. Soc., VI, 1832, p. 132.

*Ornithorhynchus anatinus* Gray, List Spec. Mamm. Brit. Mus., 1843, p. 191. Thomas, Cat. Marsup. & Monotr. Brit. Mus., 1888, p. 388.

## DUCK-BILLED PLATYPUS.

1. Adult — P. Australia. Ward's Nat. Scien. Establ., Rochester, N. Y.
2. Adult — P. Australia. Ward's Nat. Scien. Establ., Rochester, N. Y.

Family II. **Tachyglossidæ.**Genus 2. **Tachyglossus. Echidnas.**

**Tachyglossus** Illig., Prodr. Syst. Mamm. et Av., 1811, p. 114.

Type *Myrmecophaga aculeata* Shaw.

*Echidna* G. Cuv., Tabl. Élé., 1798, p. 143. (nec Forster, 1788, Pisces.)

*Echinopus* G. Fisch., Zoogn., III, 1814, p. 691.

**2. Tachyglossus aculeatus** (Shaw).

*Myrmecophaga aculeata* Shaw, Nat. Misc., III, 1792, pl. CIX. *Id.*

Gen. Zoöl., I, Pt. I, 1800, p. 175, pl. LIV.

*Ornithorhynchus hystrix* Home, Phil. Trans., 1802, p. 348, pls. X-XII.

*Echidna hystrix* E. Geoff., Cat. Mus., 1803, p. 224.

*Echidna australiensis* Less., Man. Mamm., 1827, p. 318.

*Echidna acanthion* Coll., Forh. Vid. Selsk., 1884, No. 13. *Id.*  
Proc. Zoöl. Soc., 1885, p. 148, pl. x.

## COMMON ECHIDNA.

1. Adult — P. New South Wales. Ward's Nat. Scien. Establ., Rochester, N. Y.

*a. Tachyglossus aculeatus setosus* (E. Geoffroy).

*Echidna setosa* E. Geoff., Cat. Mus., 1803, p. 226.

*Echidna breviaculeata* Tiedem., Zool., I, 1808, p. 592.

*Tachyglossus setosus* Illig., Prodr. Syst. Mamm. et Av., 1811, p. 114.

*Echinopus setosus* G. Fisch., Zoogn., III, 1814, p. 694.

## HAIRY ECHIDNA.

1. Adult — P. New South Wales. Ward's Nat. Scien. Establ., Rochester, N. Y.



SUBCLASS II. METATHERIA.

Order II. **Marsupialia. Marsupials.**

Family I. **Didelphyidæ. Opossums.**

Genus 3. **Marmosa.**

**Marmosa** Gray, Lond. Med. Repos., xv., 1821, p. 308. Type *Didelphis! murina* Linnæus.

*Micoureus* Less., Tabl. Règn. Anim., 1842, p. 186.

*Asagis* Glog., Hand- u. Hilfsb. Naturg., 1, 1841, p. 82.

*Notagogus* Glog., Hand- u. Hilfsb. Naturg., 1, 1841, p. 82.

*Thylamys* (sic) Gray, List Spec. Mamm. Brit. Mus., 1843, p. 101.

*Grymæomys* Burm., Syst. Uebers. Thiere Bras., 1, 1854, p. 135.

*Microdidelphis!* Burm., Erläut. Faun. Bras., 1856, p. 83, Taf. xiv, fig. 2, xv, figs. 1, 2.

*Cuica* Liais, Climats, Géol., Faun. et Geog., Botan. Brésil, 1872, p. 427.

3. **Marmosa murina** (Linnæus).

*Didelphis! murina* Linn., Syst. Nat., 1, 1758, p. 55.

*Didelphis! dorsigera* Linn., Syst. Nat., 1, 1758, p. 55.

*Didelphys cayopollin* Schreb., Säugth., III, 1778, p. 544, pl. CXLVIII.

*Didelphis! guianensis* Kerr, Linn. Anim. Kingd., 1792, p. 194.

*Didelphis! impavida* Tschudi, Faun. Peruana, 1844, p. 149, pl. ix.

*Didelphys musculus* Cab., Schomb. Brit. Guiana, III, 1848, p. 778.

*Marmosa murina* Elliot, Mamm. Middle Amer. & W. Indies, F. C. M. Pub., iv, Pt. 1, 1904, p. 5. Zoöl. Ser. *Id.* Check-L. Mamm. N. Amer. Cont. & W. Indies, F. C. M. Pub., vi, 1905, p. 2. Zoöl. Ser.

MURINE OPOSSUM. *Tlacuazin Ratton* in Guatemala.

1. Adult — P. Honduras. Ward's Nat. Scien. Establ., Rochester, N. Y.

2. Adult — Pres. Central America. Mrs. J. A. Tomhagen.

a. *Marmosa murina mexicana* Merriam.

*Marmosa murina mexicana* Merr., Proc. Biol. Soc. Wash., xi, 1897, p. 44. Elliot, Mamm. Middle Amer. & W. Indies, F. C. M.

Pub., IV, Pt. 1, 1904, p. 6. Zoöl. Ser. *Id.* Check-L. Mamm. N. Amer. Cont. & W. Indies, F. C. M. Pub., VI, 1905, p. 2. Zoöl. Ser.

MEXICAN MURINE OPOSSUM.

1-2. Adult ♂ Coll. Achotal, State of Vera Cruz, Mexico. Heller & Barber.

4. **Marmosa cinerea** (Temminck).

*Didelphys cinerea* Temm., Mon. Mamm., I, 1827, p. 46.

*Micoureus cinereus* Less., Nouv. Tabl. Règn. Anim., 1842, p. 186.

*Didelphys noctivaga* Tschudi, Faun. Peruana, 1844, p. 148, pl. VIII.

*Grymæomys scapulatus* Burm., Erläut. Faun. Bras., 1856, p. 79, pl. XII.

*Didelphys waterhousii* Tomes, Proc. Zoöl. Soc., 1860, pp. 58, 217, 307, fig. & pl. LXXVI.

*Marmosa cinerea* Elliot, Mamm. Middle Amer. & W. Indies, F. C. M. Pub., IV, Pt. 1, 1904, p. 7, fig. 11. Zoöl. Ser. *Id.* Check-L. Mamm. N. Amer. Cont. & W. Indies, F. C. M. Pub., VI, 1905, p. 3. Zoöl. Ser.

ASHY OPOSSUM.

1. Adult — P. Venezuela. Deyrolle Fils.

5. **Marmosa marica** Thomas.

*Marmosa marica* Thos., Ann. Mag. Nat. Hist., 7th Ser., I, 1898, p. 455.

MARICA OPOSSUM.

1. Adult — P. Venezuela. Deyrolle Fils.

6. **Marmosa pusilla** (Desmarest).

*Didelphys pusilla* Desm., Nouv. Dict. Hist. Nat., XXIV, 1804, p. 19.

*Didelphys nana* Illig., Abh. Akad. Berl., 1815, p. 107.

*Didelphys elegans* Lund, Blik Bras. Dyrev., K. Dansk. Vidensk. Afhandl., IX, 1842, p. 135. (nec Waterhouse.)

*Grymæomys agilis* Burm., Erläut. Faun. Bras., 1856, p. 82, pl. xv, fig. 1; pl. IX, fig. 6.

PIGMY OPOSSUM.

1. Adult — P. Venezuela. Deyrolle Fils.

7. **Marmosa chapmani** Allen.

*Didelphis!* (*Micoureus*) *murina* Allen & Chapman, Bull. Am. Mus. Nat. Hist. N. Y., 1893, p. 230. (nec Linnæus.)

*Marmosa chapmani* Allen, Bull. Am. Mus. Nat. Hist. N. Y., 1900 p. 197.

## CHAPMAN'S OPOSSUM.

1. Adult ♀ Paratype. Exch. Caura, Trinidad. Am. Mus. Nat. Hist. N. Y. F. M. Chapman.
- 2-3. Adult ♂ Exch. Princetown, Trinidad. Am. Mus. Nat. Hist. N. Y. F. M. Chapman.

Genus 4. **Caluromys.**

**Caluromys** Allen, Bull. Am. Mus. Nat. Hist. N. Y., 1900, p. 189.  
Type *Didelphis philander* Linnæus.

- a. *Caluromys laniger pallidus* (Thomas).  
*Philander laniger pallidus* Thos., Ann. Mag. Nat. Hist., 7th Ser.,  
IV, 1899, p. 286.



FIG. 1. CALUROMYS DERBIANUS. EARL OF DERBY'S OPOSSUM.

*Caluromys laniger pallidus* Allen, Bull. Am. Mus. Nat. Hist. N. Y., 1900, p. 189. Elliot, Mamm. Middle Amer. & W. Indies, F. C. M. Pub., IV, Pt. I, 1904, p. 10. Zoöl. Ser. *Id.* Check-L. Mamm. N. Amer. Cont. & W. Indies, F. C. M. Pub., VI, 1905, p. 4. Zoöl. Ser.

## PALE WOOLLY OPOSSUM.

1. Adult — P. Honduras. Ward's Nat. Scien. Establ., Rochester, N. Y.

Genus 5. **Metachirus.**

**Metachirus** Burm., Syst. Uebers. Thier. Bras., I, 1854, p. 135. Type *Didelphys nudicaudata* E. Geoffroy.

a. *Metachirus fuscogriseus pallidus* Allen.

*Metachirus fuscogriseus pallidus* Allen, Bull. Am. Mus. Nat. Hist. N. Y., 1901, p. 215. Elliot, Mamm. Middle Amer. & W. Indies, F. C. M. Pub., IV, Pt. 1, 1904, p. 13. Zoöl. Ser. *Id.* Check-L. Mamm. N. Amer. Cont. & W. Indies, F. C. M. Pub., VI, 1905, p. 5. Zoöl. Ser.

## ORIZABA OPOSSUM.

- 1-6. Adult ♂ Coll. Achotal, State of Vera Cruz, Mexico. Heller & Barber.  
7-8. Adult ♀ Coll. Achotal, State of Vera Cruz, Mexico. Heller & Barber.

8. *Metachirus opossum* (Linnæus).

*Didelphis! opossum* Linn., Syst. Nat., I, 1758, p. 55.

*Didelphis! quica* Temm., Mon. Mamm., I, 1827, p. 36.

## QUICA OPOSSUM.

1. Adult — P. Brazil. Ward's Nat. Scien. Establ., Rochester, N. Y.

Genus 6. *Didelphys*.

*Didelphis* (sic) Linnæus, Syst. Nat., I, 1758, p. 54. Type *Didelphis! marsupialis* Linnæus.

*Philander* Brisson, Regn. Anim., 1762, pp. 13, 207.

Subgenus A. *Philander*.9. *Didelphys trinitatis* Thomas.

*Didelphys trinitatis* Thos., Ann. Mag. Nat. Hist., 6th Ser., XIII, 1894, p. 438.

## PHILANDER OPOSSUM.

- 1-2. Adult ♂ Exch. Caura, Trinidad. Am. Mus. Nat. Hist. N. Y. F. M. Chapman.

Subgenus B. *Didelphys*.10. *Didelphys marsupialis* Linnæus.

*Didelphis! marsupialis* Linn., Syst. Nat., I, 1758, p. 54. Thos., Am. Nat., XXXV, 1901, p. 144.

*Didelphis! karkinophaga!* Zimm., Geogr. Gesch., II, 1780, p. 226.

*Didelphis! carcinophaga* Bodd., Elench. Anim., I, 1785, p. 77.

*Didelphis! cancrivora* Gmel., Syst. Nat., I, 1788, p. 108.

## LINNÆUS'S OPOSSUM.

1. Adult ♂ Exch. Princetown, Trinidad. Am. Mus. Nat. Hist. N. Y. F. M. Chapman.
2. Adult — P. Venezuela. Ward's Nat. Scien. Establ., Rochester, N. Y.

a. *Didelphys marsupialis etensis* Allen.

*Didelphis! karkinophaga caucæ* Bangs, Amer. Nat., xxxv, 1901, p. 633. (nec Allen.)

*Didelphis! marsupialis etensis* Allen, Bull. Am. Mus. Nat. Hist. N. Y., 1902, p. 262.

*Didelphys marsupialis etensis* Elliot, Mamm. Middle Amer. & W. Indies, F. C. M. Pub., iv, Pt. 1, 1904, p. 18. Zoöl. Ser. *Id.* Check-L. Mamm. N. Amer. Cont. & W. Indies, F. C. M. Pub., vi, 1905, p. 8. Zoöl. Ser.

## ETEN OPOSSUM.

- 1-3. Adult ♂ P. Boqueron, Chiriqui, Costa Rica. J. H. Batty.
- 4-6. Adult ♀ P. Boqueron, Chiriqui, Costa Rica. J. H. Batty.
- 7-8. Juv. ♂ P. Boqueron, Chiriqui, Costa Rica. J. H. Batty.
- 9-10. Juv. ♀ P. Boqueron, Chiriqui, Costa Rica. J. H. Batty.

11. *Didelphys mesamericana* Oken.

*Didelphis! mesamericana* Oken, Lehrb. der Zool., II, 1816, p. 1152.

*Didelphis! californica* Bennett, Proc. Zoöl. Soc., 1833, p. 40.

*Didelphys californica* Elliot, Syn. N. Am. Mamm., F. C. M. Pub., II, 1901, p. 3.

*Didelphys mesamericana* Elliot, Mamm. Middle Amer. & W. Indies, F. C. M. Pub., iv, Pt. 1, 1904, p. 15, fig. v, pl. II. Zoöl. Ser. *Id.* Check-L. Mamm. N. Amer. Cont. & W. Indies, F. C. M. Pub., vi, 1905, p. 6. Zoöl. Ser.

## MEXICAN OPOSSUM.

- 1-6. Adult ♂ Coll. Achotal, State of Vera Cruz, Mexico. Heller & Barber.
- 7-10. Adult ♀ Coll. Achotal, State of Vera Cruz, Mexico. Heller & Barber.
11. Adult ♂ Coll. Orizaba, State of Vera Cruz, Mexico. Heller & Barber.
- 12-13. Adult ♀ Coll. Orizaba, State of Vera Cruz, Mexico. Heller & Barber.
14. Adult ♂ Coll. Esperanza, State of Puebla, Mexico. Heller & Barber.
- 15-16. Adult — Coll. ———? State of Jalisco, Mexico. F. E. Lutz.

- 17-22. Adult ♂ Coll. Reforma, State of Oaxaca, Mexico. Heller & Barber.  
 23. Adult ♀ Coll. Reforma, State of Oaxaca, Mexico. Heller & Barber.  
 24-25. Adult ♀ Coll. Noble, Oklahoma Territory. T. Surber  
 26. Adult ♂ Coll. Geronimo, State of Oaxaca, Mexico. Heller & Barber.  
 27. Adult ♀ P. Mazatlan, State of Jalisco, Mexico. A. Forrer.  
 28. Adult ♂ Coll. Achotal, State of Vera Cruz, Mexico. Heller & Barber.  
 29. Adult ♀ Coll. Achotal, State of Vera Cruz, Mexico. Heller & Barber.

a. *Didelphys mesamericana tabascensis* (Allen).

*Didelphis! marsupialis tabascensis* Allen, Bull. Am. Mus. Nat. Hist. N. Y., 1901, p. 173.

*Didelphys mesamericana tabascensis* Elliot, Mamm. Middle Amer. & W. Indies, F. C. M. Pub., IV, Pt. I, 1904, p. 16. Zoöl. Ser. *Id.* Check-L. Mamm. N. Amer. Cont. & W. Indies, F. C. M. Pub., VI, 1905, p. 6. Zoöl. Ser.

TABASCO OPOSSUM.

- 1-3. Adult ♂ Black phase. Coll. Achotal, State of Vera Cruz, Mexico. Heller & Barber.  
 4-5. Adult ♀ Gray phase. Coll. Achotal, State of Vera Cruz, Mexico. Heller & Barber.  
 6. Adult ♂ Gray phase. Coll. San Carlos, State of Vera Cruz, Mexico. N. G. Buxton.  
 7. Adult ♂ Black phase. Coll. Xico, State of Vera Cruz, Mexico. N. G. Buxton.

12. *Didelphys virginiana* Kerr.

*Didelphis! virginiana* Kerr, Anim. Kingd., 1792, p. 193. Shaw, Gen. Zoöl. I, Pt. 2, 1800, p. 473.

*Didelphis! virginiana pigra* Bangs, Proc. Bost. Soc. Nat. Hist., 1898, p. 172.

*Didelphys virginiana* Elliot, Syn. N. Am. Mamm., F. C. M. Pub., II, 1901, p. 1, fig. 1. Zoöl. Ser. *Id.* Pub. Field Columb. Mus., III, 1901, p. 32. Zoöl. Ser. *Id.* Check-L. Mamm. N. Amer. Cont. & W. Indies, F. C. M. Pub., VI, 1905, p. 7. Zoöl. Ser.

*Didelphys virginiana pigra* Elliot, Syn. N. Am. Mamm., F. C. M. Pub., II, 1901, p. 1. Zoöl. Ser.

VIRGINIAN OPOSSUM.

- 1-8. Adult & juv. — P. Illinois. Ward's Nat. Scien. Establ., Rochester, N. Y.

9. Adult — Albino: P. Little Beaver Creek, Wake County, N. Carolina. R. L. Bagley.
10. Adult ♂ Coll. White Sulphur Springs, W. Virginia. T. Surber.
11. Adult ♂ Coll. Enterprise, Florida. T. Surber.
- 12-13. Adult ♀ Coll. Enterprise, Florida. T. Surber.
14. Adult ♂ Coll. Gainesville, Florida. T. Surber.
15. Adult ♀ Coll. New Berlin, Florida. T. Surber.
16. Adult ♂ Coll. Espanita, Anastasia Island, Florida. T. Surber.

Family II. **Dasyuridæ. Thylacine and Dasyures.**

Genus 7. **Sarcophilus.**

**Sarcophilus** F. Cuv., Hist. Nat. Mamm., IV, livr. LXX, 1837, 6 pp. text & pl. Type *Didelphys ursina* Harris.

*Diabolus* Gray, Grey's Journ. Two Exped. North-west and West. Austr., II, 1841, Append., p. 400.

13. **Sarcophilus ursinus** (Harris).

*Didelphys ursina* Harris, Trans. Linn. Soc., IX, 1808, p. 176, pl. XIX, fig. 2. (nec Shaw.)

*Dasyurus ursinus* Geoff., Ann. Mus. Hist. Nat. Paris, xv, 1805, p. 305.

*Sarcophilus ursinus* F. Cuv., Hist. Nat. Mamm., IV, 1837, pl. LXX.

*Diabolus ursinus* Gray, Grey's Journ. Two Exped. North-west and West. Austr., II, 1841, Append., p. 400.

TASMANIAN DEVIL.

1. Adult — P. Van Dieman's Land. Ward's Nat. Scien. Establ., Rochester, N. Y.

Genus 8. **Dasyurus.**

**Dasyurus** E. Geoff., Mag. Encyclop., III, 1796, p. 469. *Id.* Bull. Soc. Philom., I, 1796, p. 106. Type *Didelphis! viverrinus* Shaw.

14. **Dasyurus maculatus** (Kerr).

*Viverra maculata* Kerr, Anim. Kingd., 1792, p. 170.

*Mustela novæ-hollandiæ* Meyer, Syst. Uebers. Zool. Entd. Neu-Holl., 1793, p. 27.

*Dasyurus macrourus* Geoff., Ann. Mus. Hist. Nat. Paris, III, 1804, p. 358.

*Dasyurus maculatus* Fisch., Zoogn., II, 1813, p. 584.

*Dasyurus ursinus* Gieb., Bronn's Kl. u. Ordn., VI, Abth. v, 1874, pl. XVIII, figs. 4, 5. (nec Harris.)

SPOTTED-TAILED DASYURE.

1. Adult — P. Tasmania. Ward's Nat. Scien. Establ., Rochester, N. Y.

Family III. **Peramelidæ. Bandicoots.**

Genus 9. **Thylacomys.**

**Thalacomys** (misprint) Owen, Blyth's Cuv. Anim. Kingd., 1840, p. 104. Type *Perameles lagotis* Reid.

*Macrotis* Reid, Proc. Zoöl. Soc., 1836, p. 131. (nec Dejean, 1833, Coleopt.)

*Paragalia* (sic) Gray, Grey's Journ. Two Exped. North-west and West. Austr., II, 1841, Append., p. 401.

15. **Thylacomys lagotis** (Reid).

*Perameles lagotis* Reid, Proc. Zoöl. Soc., 1836, p. 129.

RABBIT BANDICOOT.

1. Adult — P. West Australia. Ward's Nat. Scien. Establ., Rochester, N. Y.

Family IV. **Phascolomyidæ. Wombats.**

Genus 10. **Phascolomys.**

**Phascolomis!** E. Geoff., Ann. Mus. Hist. Nat. Paris, II, 1803, p. 364.

Type *Didelphis! ursina* Shaw.

*Vombatus* E. Geoff., Bull. Soc. Philom. Paris, III, 1803, p. 185.

*Amblotis* Illig., Prodr. Syst. Mamm. et Av., 1811, p. 77.

*Lasiorhinus* Gray, Ann. Mag. Nat. Hist., 3rd Ser., XI, 1863, p. 458.

16. **Phascolomys ursinus** (Shaw).

*Didelphis! ursina* Shaw, Gen. Zoöl., I, Pt. 2, 1800, p. 504.



*Wombatus fossor* Desm., Nouv. Dict. d'Hist. Nat., xxiv, 1803, p. 20.

*Amblotis fossor* Illig., Prodr. Syst. Mamm. et Av., 1811, p. 77.

*Phascolomys fusca* Illig., Prodr. Syst. Mamm. et Av., 1811, p. 78.

*Phascolomys wombatus* Leach, Zoöl. Misc., II, 1815, p. 102, pl. xcvi.

*Phascolomys ursinus* G. Cuv., Règn. Anim., I, 1817, p. 185.

*Phascolomys bassii* Less., Man. Mamm., 1827, p. 229.

TASMANIAN WOMBAT.

1. Adult — P. New South Wales. Ward's Nat. Scien. Establish., Rochester, N. Y.

Family V. **Phalangeridæ. Phalangers.**

Subfamily I. **Phalangerinæ.**

Genus II. **Phalanger.**

**Phalanger** Storr, Prodr. Meth. Mamm., 1780, p. 33. Type *Didelphis! orientalis* Pallas.

*Phalangista* G. Cuv. & E. Geoff., Mag. Encyclop., II, 1795, pp. 183, 187.

*Cæscoes* Lacép., Tabl. Mamm., 1799, p. 5.

*Balantia* Illig., Prodr. Syst. Mamm. et Av., 1811, p. 77.

*Sipalus* Fisch., Zoogn., II, 1813, p. 581.

*Cuscus* Less., Voy. 'Coquille,' Zool., I, 1826, p. 150.

*Ceonyx* Temm., Mon. Mamm., I, 1827, p. 10.

*Ailurops* Wagl., Nat. Syst. Amph., Säugth., 1830, p. 26.

*Eucuscus* Gray, Proc. Zoöl. Soc., 1861, p. 316.

*Spilocuscus* Gray, Proc. Zoöl. Soc., 1861, p. 316.

*Strigocuscus* Gray, Proc. Zoöl. Soc., 1861, p. 319.

17. **Phalanger orientalis** (Pallas).

*Didelphis! orientalis* Pall., Misc. Zool., 1766, p. 59.

*Didelphis! indica* Müll., Linn. Naturs., Suppl., VII, 1776, p. 35.

*Phalanger orientalis* Storr, Prodr. Meth. Mamm., 1780, p. 33.

*Didelphis! molucca* Gmel., Syst. Nat., I, 1788, p. 106.

*Cæscoes amboinensis* Lacép., Mém. Instit., III, 1801, p. 491.

*Phalangista alba* E. Geoff., Cat. Mus. Paris, 1803, p. 148.

*Phalangista rufa* E. Geoff., Cat. Mus. Paris, 1803, p. 149.

*Phalangista minor* and *fusca* Schinz, Cuv. Thierr., I, 1821, p. 258.

*Phalangista cavifrons* Temm., Mon. Mamm., I, 1827, p. 17, pl. I, figs. 7-9; pl. II, figs. 7-10.

*Phalangista gymnotis* Peters & Doria, Ann. Mus. Genov., VII, 1875, p. 543.

*Cuscus vestitus* Milne-Edw., Comptes Rendus Acad. Sci. Paris, 1877, p. 1080.

GRAY CUSCUS.

I. Adult — P. New South Wales. Ward's Nat. Scien. Establ., Rochester, N. Y.

Genus 12. **Trichosurus.**

**Trichosurus** Less., Dict. Class. Hist. Nat., XIII, 1828, p. 333. Type *Didelphis! vulpecula* Kerr.

*Psilogrammurus* Glog., Hand-u. Hilfsb. Naturg., 1841, p. 85.

*Trichurus* Wagn., Schreb. Säugth., Suppl., III, 1843, p. 74.

18. **Trichosurus vulpecula** (Kerr).

*Didelphis! vulpecula* Kerr, Anim. Kingd., 1792, p. 198.

*Didelphis! vulpina* Meyer, Syst. Uebers. Zool. Entd. Neu-Holl., 1793, p. 23.

*Didelphis! tapouaru* Meyer, Syst. Uebers. Zool. Entd. Neu-Holl., 1793, p. 24.

*Didelphis! lemurina* Shaw, Gen. Zool., I, Pt. II, 1800, p. 487, pl. cx.

*Ursus novæ hollandiæ* Bechst., in Penn. Allgem. Uebers. vierf.

Thiere, II, 1800, pp. 337, 683.

*Phalangista lemurina* G. Cuv., Règn. Anim., I, 1817, p. 179.

*Phalangista vulpina* Desm., Nouv. Dict. Hist. Nat., xxv, 1817, p. 475.

*Phalangista cooki* F. Cuv., Hist. Nat. Mamm., III, livr. XLV, 1824.

*Phalangista bougainvillei* Fisch., Syn. Mamm., 1829, p. 583.

*Balantia vulpina* Wagl., Nat. Syst. Amph., Säugth., 1830, p. 25.

*Phalangista xanthopus* Ogilby, Proc. Zool. Soc., 1831, p. 135.

*Phalangista cucvieri* Gray, Grey's Journ. Two Exped. North-western and West. Austr., II, 1841, Append., p. 401.

*Trichosurus xanthopus* Less., Nouv. Tabl. Règn. Anim., Mamm., 1842, p. 189.

*Phalangista melanura* Wagn., Schreb. Säugth., Suppl., III, 1843, p. 81.

*Phalangista hypoleucus* Wagn., Schreb. Säugth., Suppl., v, 1855, p. 273, pl. XXII.

COMMON PHALANGER.

1. Adult — P. Victoria, Australia. Ward's Nat. Scien. Establ., Rochester, N. Y.

a. *Trichosurus vulpecula fuliginosus* (Ogilby).

*Phalangista fuliginosa* Ogilby, Proc. Zool. Soc., 1831, p. 135.

*Phalangista felina* Wagn., Schreb. Säugth., Suppl., III, 1843, p. 76.

TASMANIAN PHALANGER.

1. Adult — P. New South Wales. Ward's Nat. Scien. Establ., Rochester, N. Y.

19. *Trichosurus caninus* (Ogilby).

*Phalangista canina* Ogilby, Proc. Zool. Soc., 1835, p. 191.

SHORT-EARED PHALANGER.

1. Adult — P. Victoria? Australia? Ward's Nat. Scien. Establ., Rochester, N. Y.

### Genus 13. **Petauroides.**

**Petauroides** Thos., Cat. Marsup. & Monotr. Brit. Mus., 1888, p. 163.

Type *Didelphis! volans* Kerr.

*Voluccella* Bechst., in Penn. Allgem. Uebers. vierf. Thiere, II, 1800, p. 351. (nec Geoff., 1764; nec Fabr., 1794, Diptera.)

*Petaurista* Desm., Mamm., I, 1820, p. 268. (nec Link, 1795; nec Fisch., 1814.)

20. **Petauroides volans** (Kerr).

*Didelphis! volans* Kerr, Anim. Kingd., 1792, p. 199.

*Didelphis! macroura* Shaw, Zool. New Holland, I, 1794, p. 33, pl. XII.

*Phalangista petaurista* E. Geoff., Cat. Mus. Paris, 1803, p. 150.

*Petaurus macrurus* Desm., Nouv. Dict. Hist. Nat., xxv, 1817, p. 402.

*Petaurus peronii* Desm., Nouv. Dict. Hist. Nat., xxv, 1817, p. 404.

*Petaurus taguanoides* Desm., Nouv. Dict. Hist. Nat., xxv, 1817, p. 400.

*Petaurus didelphoides* F. Cuv., Dents Mamm., 1825, pp. 129, 253.

*Petaurus leucogaster* Mitch., Exped. East Austr., I, 1838, p. xvii.

*Petaurus volans* Thos., Ann. Mag. Nat. Hist., 5th Ser., IV, 1879, p. 397.

TAGUAN FLYING PHALANGER.

1. Adult — P. Australia. Ward's Nat. Scien. Establ., Rochester, N. Y.

Genus 14. **Dactylopsila.**

**Dactylopsila** Gray, Proc. Zoöl. Soc., 1858, p. 109. Type *Dactylopsila trivirgata* Gray.

21. **Dactylopsila trivirgata** Gray.

*Dactylopsila trivirgata* Gray, Proc. Zoöl. Soc., 1858, p. 111, pl. LXIII.

*Phalangista trivirgata* Schleg., Dierent., 1872, p. 166.

*Dactylopsila albertisi* Peters & Doria, Ann. Mus. Genov., VII, 1875, p. 542.

*Phalangista (Dactylopsila) angustivittis* Peters & Doria, Ann. Mus. Genov., XVI, 1881, p. 674.

## STRIPED PHALANGER.

1. Adult — P. Mount Gayata, Richardson Range, Australia. E. Gerrard & Sons.

Genus 15. **Petaurus.**

**Petaurus** Shaw, Nat. Misc., II, 1791, pl. LX, text. Type *Petaurus australis* Shaw.

*Ptilotus* Fisch., Zoogn., III, 1814, p. 512.

*Belideus* Waterh., Proc. Zoöl. Soc., 1839, p. 151.

*Xenochirus* Glog., Hand- u. Hilsfb. Naturg., I, 1841, p. 85.

22. \* **Petaurus sciureus** (Shaw).

*Didelphis! sciurea* Shaw, Zoöl. New Holl., I, 1794, p. 29, pl. XI.

*Volucella sciurea* Bechst., in Penn. Allegm. Uebers. vierf. Thiere, II, 1800, pp. 352, 686.

*Petaurus sciureus* Desm., Nouv. Dict. Hist. Nat., XXV, 1817, p. 403.

*Petaurista sciurea* Desm., Mamm., I, 1820, p. 270.

*Phalangista sciurea* Schinz, Cuv. Thierr., I, 1821, p. 260.

*Belideus sciureus* Less., Nouv. Tab. Règn. Anim., Mamm., 1842, p. 189.

*Belideus gracilis* De Vis, Proc. Linn. Soc. N. S. Wales, VII, 1882, p. 619.

## SQUIRREL FLYING PHALANGER.

1. Adult — P. New South Wales. Ward's Nat. Scien. Establ., Rochester, N. Y.

\* As it is impossible to determine whether Phillips's description of the "Norfolk Island Flying Squirrel," Voy. Bot. Bay, 1789, p. 151, pl. XVII, refers to the *P. sciureus* or *P. breviceps*, the only difference between them being the size of the molars, it is best to drop Kerr's name, *Sciurus (Petaurus) norfolcensis* as undeterminable in favor of the one bestowed by Shaw, l. c.

Genus 16. **Acrobates.**

**Acrobates** Desm., Nouv. Dict. Hist. Nat., xxv, 1817, p. 405. Type

*Didelphis! pygmæa* Shaw.

*Cercopithecus* Glog., Hand- u. Hilfsb. Naturg., 1841, p. 85.

23. **Acrobates pygmæus** (Shaw).

*Didelphis! pygmæa* Shaw, Zoöl. New Holl., I, 1794, p. 5, pl. II.

*Volucella pygmæa* Bechst., in Penn. Allgem. Uebers. vierf. Thiere, II, 1800, pp. 352, 686.

*Phalangista pygmæa* E. Geoff., Cat. Mus. Paris, 1803, p. 151.

*Acrobates pygmæus* Desm., Nouv. Dict. Hist. Nat., xxv, 1817, p. 405.

*Petaurista pygmæa* Gray, Griff. Anim. Kingd., v, 1827, p. 200.

*Petaurus pygmæus* Less., Dict. Class. Hist. Nat., XIII, 1828, p. 289.

*Dromicia frontalis* De Vis, Proc. Linn. Soc. N. S. Wales, I, 1887, p. 1134.

## PIGMY FLYING PHALANGER.

1. Adult — P. New South Wales. Ward's Nat. Scien. Establ., Rochester, N. Y.

Subfamily II. **Phascolarctinæ.**Genus 17. **Phascolarctus.**

**Phascolarctus** Blainv., Bull. Soc. Philom. Paris, 1816, p. 116.

Type (*Lipurus cinereus* Goldfuss auct., 1819!)

*Lipurus* Goldf., Schreb. Säugth., 1817, pls. CLV, Aa, Ab. (nec Illig., 1811.)

*Morodactylus* Goldf., Handb. Zool., II, 1820, p. 445.

24. **Phascolarctus cinereus** (Goldfuss).

*Lipurus cinereus* Goldf., Isis, 1819, p. 274.

*Morodactylus cinereus* Goldf., Zool. II, 1820, p. 445.

*Phascolarctus fuscus* Desm., Mamm., I, 1820, p. 276.

*Phascolarctus koala* Gray, Griff. Anim. Kingd., 1827, p. 205.

*Phascolarctus flindersi* Less., Man. Mamm., 1827, p. 221.

*Phascolarctus cinereus* Fisch., Syn. Mamm., 1829, p. 285.

## KOALA.

1. Adult — P. Victoria, Australia. Ward's Nat. Scien. Establ., Rochester, N. Y.

Family VI. **Macropodidæ. Kangaroos.**Subfamily I. **Potoroinæ.**Genus 18. **Potorous.**

**Potorous** Desm., Nouv. Dict. Hist. Nat., xxiv, 1804, p. 20. Type  
*Didelphis! tridactyla* Kerr.  
*Hypsiprymnus* Illig., Prodr. Syst. Mamm. et Av., 1811, p. 79.

**25. Potorous tridactylus** (Kerr).

*Didelphis! tridactyla* Kerr, Anim. Kingd., 1792, p. 198.

*Didelphis! potoru* Meyer, Syst. Uebers. Zool. Entd. Neu-Holl.,  
 1793, p. 13.

*Didelphis! murina* Cuv., Tabl. Élém., 1798, p. 126. (nec Linn.)

*Yerboa potoru* Bechst., in Penn. Allgem. Uebers. vierf. Thiere,  
 II, 1800, pp. 356, 686.

*Macropus minor* Shaw, Gen. Zoöl., 1, Pt. 2, 1800, p. 513, pl. cxvi.

*Kangurus murinus* Tiedem., Zool., 1808, p. 435.

*Hypsiprymnus potoru* Illig., Prods. Syst. Mamm. et Av., 1811,  
 p. 79.

*Hypsiprymnus peronii* Quoy & Gaim., Voy. 'Uranie,' Zool., 1824,  
 p. 64.

*Hypsiprymnus setosus* Ogilby, Proc. Zoöl. Soc., 1831, p. 149.

*Hypsiprymnus myosurus* Ogilby, Proc. Zoöl. Soc., 1838, p. 62.

*Perameles tuckeri* Gray, Ann. Nat. Hist., v, 1840, p. 150.

*Hypsiprymnus apicalis* Gould, Mamm. Austr., 1851, pl. LXVIII.

*Potorous rufus* Higg. & Pett., Proc. Roy. Soc. Tasman., 1883,  
 pp. 181, 196.

## COMMON RAT KANGAROO.

1. Adult — P. South Australia. E. Gerrard & Sons.

2. Adult — P. New South Wales. Ward's Nat. Scien. Establ.,  
 Rochester, N. Y.

Genus 19. **Bettongia.**

**Bettongia** Gray, Charlesw. Mag. Nat. Hist., 1, 1837, p. 584. Type  
*Hypsiprymnus cuniculus* Ogilby.

**26. Bettongia lesueuri** (Quoy & Gaimard).

*Hypsiprymnus lesueuri* Quoy & Gaim., Voy. 'Uranie,' Zool., 1824,  
 p. 64.

*Hypsiprymnus grayi* Gould, Proc. Zoöl. Soc., 1840, p. 178.

*Bettongia grayi* Gray, Grey's Journ. Two Exped. North-west and West. Austr., II, 1841, Append., p. 403.

*Perameles harveyi* Waterh., Proc. Zool. Soc., 1842, p. 47.

LESUEUR'S RAT KANGAROO.

1. Adult — P. Victoria, South Australia. Ward's Nat. Scien. Establ., Rochester, N. Y.

Genus 20. **Æpyprymnus.**

**Æpyprymnus** Garrod, Proc. Zool. Soc., 1875, p. 59. Type *Bettongia rufescens* Gray.

27. **Æpyprymnus rufescens** (Gray).

*Bettongia rufescens* Gray, Charlesw. Mag. Nat. Hist., I, 1837, p. 584.

*Hypsiprymnus melanotis* Ogilby, Proc. Zool. Soc., 1838, p. 62.

*Hypsiprymnus rufescens* Waterh., Jard. Nat. Libr., Mamm., XI, 1841, p. 188.

*Macropus rufescens* Schleg., Dierk., 1857, p. 687.

*Æpyprymnus rufescens* Garrod, Proc. Zool. Soc., 1875, p. 59.

RUFIOUS RAT KANGAROO.

1. Adult — P. New South Wales. Ward's Nat. Scien. Establ., Rochester, N. Y.

Subfamily II. **Macropodinæ.**

Genus 21. **Dorcopsis.**

**Dorcopsis** Schleg. & Müll., Verh. Nat. Ges. Ned., 1839-44, p. 130.  
Type *Macropus mulleri* Schlegel.

28. **Dorcopsis luctuosa** (D'Albertis).

*Halmaturus luctuosus* D'Albertis, Proc. Zool. Soc., 1874, p. 110.

*Dorcopsis luctuosa* Garrod, Proc. Zool. Soc., 1875, p. 49, pls. VII, VIII, IX.

*Dorcopsis chalmersi* Mikl.-Macl., Proc. Linn. Soc. N. S. Wales, IX, 1884, p. 569, pl. XIX.

*Dorcopsis beccarii* Mikl.-Macl., Proc. Linn. Soc. N. S. Wales, X, 1885, p. 146, pl. XX, figs. 1-4.

GRAY DORCOPSIS.

1. Adult — P. S. E. New Guinea. E. Gerrard & Sons.

Genus 22. **Onychogale.**

**Onychogalea** (sic) Gray, Grey's Journ. Two Exped. North-west and West. Austr., II, 1841, Append., p. 402. Type *Macropus unguifer* Gould.

29. **Onychogale frenata** (Gould).

*Macropus frenatus* Gould, Proc. Zoöl. Soc., 1840, p. 92.

*Macropus (Onychogalea) frænatus* Gray, Grey's Journ. Two Exped. North-west & West. Austr., II, 1841, Append., p. 402.

*Onychogalea! frænata* Gray, List Spec. Mamm. Brit. Mus., 1843, p. 88.

*Halmaturus frænatus* Schinz, Syn. Mamm., I, 1844, p. 548.

## BRIDLED WALLABY.

I. Adult — P. South Australia. Ward's Nat. Scien. Establ., Rochester, N. Y.

Genus 23. **Macropus.**

**Macropus** Shaw, Nat. Misc., I, 1790, text, pl. xxxiii. Type *Macropus giganteus* Shaw = *Yerboa gigantea* Zimmermann.

*Kangurus* G. Cuv. & E. Geoff., Mag. Encyclop., II, 1795, pp. 180, 188.

*Halmaturus* Illig., Prodr. Syst. Mamm. et Av., 1811, p. 80.

*Thylogale* Gray, Charlesw. Mag. Nat. Hist., I, 1837, p. 583.

*Osphranter!* Gould, Proc. Zoöl. Soc., 1842, p. 80.

*Setonix* Less., Nouv. Tabl. Rég. Anim., Mamm., 1842, p. 194.

*Gerboides* I. Geoff., Gerv. Hist. Nat. Mamm., II, 1855, p. 271.

*Phascolagus* Owen, Proc. Roy. Soc. Lond., XXI, 1873, p. 128.

*Boriogale* Owen, Phil. Trans. Roy. Soc. Lond., CLXIV, 1874, p. 247, pl. xx, figs. 12, 12a, 19; pl. XXI, fig. 5.

30. **Macropus thetidis** (Lesson).

*Halmaturus thetis!* Less., Man. Mamm., 1827, p. 229.

*Halmaturus thetidis* F. Cuv., Hist. Nat. Mamm., livr. LVI, 1829, pl.

*Macropus thetis!* Fisch., Syn. Mamm., 1829, p. 284.

*Halmaturus eugenii* Gray, Charlesw. Mag. Nat. Hist., I, 1837, p. 583. (nec Desm.)

*Halmaturus nuchalis* Wagn., Schreb. Säugth., Suppl., III, 1843, p. 128.

*Macropus thetidis* Waterh., Nat. Hist. Mamm., I, 1846, p. 144, pl. III, fig. 2. Gieb., Odontogr., 1855, p. 43, pl. XIX, figs. 11A & B.



## PADEMELON WALLABY.

1. Adult — P. Victoria, S. Australia. Ward's Nat. Scien. Establ., Rochester, N. Y.

31. *Macropus ualabatus* (Lesson & Garnot).

*Kangurus bruni* Desm., Nouv. Dict. Hist. Nat., xvii, 1817, p. 42. (nec Schreb.)

*Kangurus ualabatus* Less. & Garn., Voy. 'Coquille', Zool., I, 1826, p. 161, pl. vii.

*Macropus ualabatus* Less., Man. Mamm., 1827, p. 227.

*Halmaturus lessoni* Gray, Charlesw. Mag. Nat. Hist., I, 1837, p. 583.

*Halmaturus ualabatus* Gray, Grey's Journ. Two Exped. Northwest & West. Austr., II, 1841, Append., p. 402.

*Halmaturus nemoralis* Wagn., Schreb. Säugth., Suppl., III, 1843, p. 114.

## BLACK-TAILED WALLABY.

1. Adult — P. Victoria, South Australia. Ward's Nat. Scien. Establ., Rochester, N. Y.

32. *Macropus rufus* (Desmarest).

*Kangurus rufus* Desm., Mamm., Suppl., II, 1822, p. 541.

*Kangurus laniger* Gaim., Bull. Soc. Philom., 1823, p. 138.

*Kangurus griseo-lanosus* Quoy & Gaim., Ann. Scien. Nat., v, 1825, p. 482.

*Macropus lanigerus* Gray, Griff. Anim. Kingd., III, 1827, p. 49, pl.

*Macropus laniger* Less., Man. Mamm., 1827, p. 226.

*Macropus rufus* Benn., Cat. Nat. Hist. Austr. Mus., 1837, p. 6.

*Halmaturus laniger* Wagn., Schreb. Säugth., Suppl., III, 1843, p. 110.

*Osphranter lanigerus* Gould, Strzelecki's N. S. Wales, 1845, p. 316.

*Osphranter rufus* Gould, Mamm. Austr., II, 1853, pls. vi, vii.

*Macropus pictus* Gould, Proc. Zool. Soc., 1860, p. 373.

*Macropus ruber* Crisp, Proc. Zool. Soc., 1862, p. 135.

## RED KANGAROO.

1. Adult — P. Victoria, South Australia. Ward's Nat. Scien. Establ., Rochester, N. Y.

33. *Macropus giganteus* (Zimmermann).

*Yerboa gigantea* Zimm., Spec. Zool. Geogr., 1777, p. 526.

*Jaculus giganteus* Erxl., Syst. Regn. Anim., 1777, p. 409.

*Didelphys gigantea* Schreb., Säugth., III, 1778, p. 552, pl. cliv.

*Didelphis! kenguru* Zimm., Geogr. Gesch., II, 1780, p. 231.

*Macropus giganteus* Shaw, Nat. Misc., 1, 1790, pl. xxxiii.

*Macropus major* Shaw, Gen. Zoöl., 1, Pt. II, 1800, p. 505, pl. cxv.

*Kangurus giganteus* E. Geoff., Cat. Mus. Paris, 1803, p. 154.

*Halmaturus giganteus* Illig., Prodr. Syst. Mamm. et Av., 1811,  
p. 80.

*Kangurus labiatus* Desm., Nouv. Dict. Hist. Nat., xvii, 1817,  
p. 33.

*Halmaturus griseofuscus* Goldfuss, Isis, 1819, p. 266.

*Halmaturus labiatus* Goldfuss, Isis, 1819, p. 266

*Halmaturus griseorufus* Goldfuss, Isis, 1819, p. 267.

*Macropus ocydromus* Gould, Ann. Mag. Nat. Hist., 1st Ser., x,  
1842, p. 1.

**GREAT GRAY KANGAROO.**

1. Adult ♂ P. Victoria, South Australia. Ward's Nat. Scien.  
Establ., Rochester, N. Y.
2. Adult ♀ P. Victoria, South Australia. Ward's Nat. Scien.  
Establ., Rochester, N. Y.
3. Juv. — P. Victoria, South Australia. Ward's Nat. Scien.  
Establ., Rochester, N. Y.

SUBCLASS III. EUTHERIA.

Order III. **Edentata. Edentates.**

Family I. **Bradypodidæ. Sloths.**

Genus 24. **Choloepus.**

**Choloepus** Illig., Prodr. Syst. Mamm. et Av., 1811, p. 108. Type  
*Bradypus didactylus* Linnæus.

34. **Choloepus hoffmanni** Peters.

*Choloepus hoffmanni* Peters, Monatsb. K. Preuss. Ak. Wiss. Berl.,  
1858, p. 128. Elliot, Mamm. Middle Amer. & W. Indies, F.  
C. M. Pub., IV, Pt. 1, 1904, p. 20, figs. 4, VI. Zoöl. Ser. *Id.*  
Check-L. Mamm. N. Amer. Cont. & W. Indies, F. C. M. Pub.,  
VI, 1905, p. 9. Zoöl. Ser.



FIG. II. CHOLOEPUS HOFFMANNI. HOFFMANN'S SLOTH.

HOFFMANN'S SLOTH. *Perico Lijero* in Costa Rica.

- 1-4. Adult — P. Panama, Central America. Ward's Nat. Scien. Establ., Rochester, N. Y.  
 5-6. Adult ♂ P. Boqueron, Chiriqui, Costa Rica. J. H. Batty.  
 7-10. Adult ♀ P. Boqueron, Chiriqui, Costa Rica. J. H. Batty.  
 11. Juv. ♀ P. Boqueron, Chiriqui, Costa Rica. J. H. Batty.

### Genus 25. **Bradypus.**

**Bradypus** Linn., Syst. Nat., 1, 1758, p. 34. Type *Bradypus tridactylus* Linnæus.

*Acheus* F. Cuv., Dents Mamm., 1825, pp. 194, 256, pl. LXXVIII.

\* *Arctopithecus* Gray, List Spec. Mamm. Brit. Mus., 1843, p. xxviii. (nomen nudum.) *Id.* Proc. Zoöl. Soc., 1849, pp. 65, 70-73, pl. xi.

*Scaopus* Peters, Monatsb. K. Preuss. Akad. Wiss. Berl., 1865, p. 678.

### 35. **Bradypus tridactylus** Linnæus.

*Bradypus tridactylus* Linn., Syst. Nat., 1, 1758, p. 34.

*Bradypus crinitus* Gray, Proc. Zoöl. Soc., 1849, p. 67.

THREE-TOED SLOTH.

- 1-2. Adult — P. Rio de Janeiro, Brazil. Ward's Nat. Scien. Establ., Rochester, N. Y.

## Family II. **Myrmecophagidæ. Anteaters.**

### Genus 26. **Cyclopes.**

**Cyclopes** Gray, Lond. Med. Repos., xv, 1821, p. 305. Type *Myrmecophaga didactyla* Linnæus.

*Didactyles* F. Cuv., Dict. Scien. Nat., LIX, 1829, p. 501.

*Myrmydon* Wagl., Nat. Syst. Amph., 1830, p. 36.

*Dionyx* I. Geoff., Rés. Leçons Mamm. Mus. Paris, 1835, p. 54.

*Myrmecolichnus* Reich., K. Säch. Naturh. Mus. Dresd., Ein Leitfaden, 1836, p. 51.

*Eurypterna* Glog., Hand- u. Hilfsb. Naturg., 1, 1841, pp. xxxi,

112.

\*By some oversight quite inexplicable, there was cited in the Check-List, p. 9, after this name: Verrey, Nouv. Dict. Hist. Nat., XXI, 1819, p. 279, which was applied to a species of Monkey and has nothing in common with Gray's name.

*Cylothurus* (sic) Less., Nouv. Tabl. Règn. Anim., Mamm., 1842, p. 152.

*Didactyla* Liais, Climats, Géol., Faun. et Geog., Botan. Brésil, 1872, p. 356.

**36. *Cyclopes dorsalis* (Gray).**

*Cylothurus dorsalis* Gray, Proc. Zoöl. Soc., 1865, p. 385, pl. 19.

*Cyclopes dorsalis* Elliot, Mamm. Middle Amer. & W. Indies, F. C. M. Pub., IV, Pt. 1, 1904, p. 25, figs. 6, VIII. Zoöl. Ser. *Id.* Check-L. Mamm. N. Amer. Cont. & W. Indies, F. C. M. Pub., VI, 1905, p. 10. Zoöl. Ser.

LITTLE OR TWO-TOED ANTEATER.

I. Adult — P. Brazil. Ward's Nat. Scien. Establ., Rochester, N. Y.

Genus 27. **Tamandua.**

**Tamandua** Frisch, Das Nat.-Syst. vierf. Thiere, in Tabellen, 5, Tab.

Gen., 1775. Type *Myrmecophaga tetradactyla* Linnæus.

*Tamanduas* F. Cuv., Dict. Scien. Nat., LIX, 1829, p. 501.

*Uroleptes* Wagl., Nat. Syst. Amphib., 1830, p. 36.

**37. *Tamandua tetradactyla* (Linnæus).**

*Myrmecophaga tetradactyla* Linn., Syst. Nat., I, 1758, p. 35.

*Myrmecophaga myosura* Pall., Miscell. Zoöl., 1766, p. 64.

*Ursine Anteater* Griff., Anim. Kingd., III, 1827, p. 304, pl.

*Myrmecophaga crispus* Rüpp., Mus. Senck., III, 1845, p. 179.

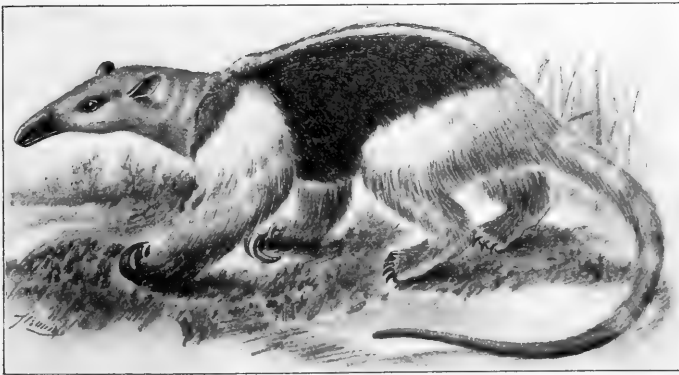

FIG. III. TAMANDUA TETRADACTYLA.  
THREE-TOED ANTEATER.

*Tamandua bivittata* Gray, Proc. Zoöl. Soc., 1865, p. 384.

*Myrmecophaga quadridactyla* True, Proc. U. S. Nat. Mus., 1885, p. 588.

*Tamandua tetradactyla* Elliot, Mamm. Middle Amer. & W. Indies, F. C. M. Pub., IV, Pt. 1, 1904, p. 27, figs. 7, IX, X. Zoöl. Ser. *Id.* Check-L. Mamm. N. Amer. Cont. & W. Indies, F. C. M. Pub., VI, 1905, p. 10. Zoöl. Ser.

#### THREE-TOED ANTEATER.

1. Adult — P. South America. Ward's Nat. Scien. Establ., Rochester, N. Y.
2. Juv. — P. Brazil, South America. Ward's Nat. Scien. Establ., Rochester, N. Y.
3. Adult — P. Bonda, Colombia, South America. H. H. Smith.
4. Juv. — P. Bonda, Colombia, South America. H. H. Smith.
5. Adult ♀ P. Boqueron, Chiriqui, Costa Rica. J. H. Batty.
6. Adult ♀ Coll. Achotal, State of Vera Cruz, Mexico. Heller & Barber.

#### 38. *Tamandua longicauda* (Wagner).

*Myrmecophaga longicauda* Wagn., Schreb. Säugth., Suppl., IV, 1844, p. 210.

*Tamandua longicaudata* Gray, Cat. Carniv. Pachyderm. & Edent. Mamm. Brit. Mus., 1869, p. 392.

#### LONG-TAILED ANTEATER.

1. Adult — P. Trinidad ? Ward's Nat. Scien. Establ., Rochester, N. Y.

### Genus 28. *Myrmecophaga*.

*Myrmecophaga* Linn., Syst. Nat., I, 1758, p. 35. Type *Myrmecophaga tridactyla* Linnæus.

#### 39. *Myrmecophaga tridactyla* Linnæus.

*Myrmecophaga tridactyla* Linn.; Syst. Nat., I, 1758, p. 35. Elliot, Mamm. Middle Amer. & W. Indies, F. C. M. Pub., IV, Pt. 1, 1904, p. 29, figs. 8, XI. Zoöl. Ser. *Id.* Check-L. Mamm. N. Amer. Cont. & W. Indies, F. C. M. Pub., VI, 1905, p. 12. Zoöl. Ser.

#### GREAT ANTEATER. *Oso Real* in Costa Rica.

1. Adult — P. Brazil. Ward's Nat. Scien. Establ., Rochester, N. Y.

Family III. **Dasypodidæ. Armadillos.**Subfamily I. **Chlamydephorinæ.**Genus 29. **Chlamydephorus.**

**Chlamydephorus** (sic) Harlan, Ann. N. Y. Lyc. Nat. Hist., 1, Pt. 2, 1825, p. 235, pls. XIX-XXI. Type *Chlamydephorus! truncatus* Harlan.

*Burmeisteria* Gray, Proc. Zool. Soc., 1865, p. 381.

**40. Chlamydephorus truncatus** Harlan.

*Chlamydephorus! truncatus* Harlan, Ann. N. Y. Lyc. Nat. Hist., 1, 1825, pl. 4.

## THE PICHICHIAGO.

1. Adult — P. Mendoza, Argentine Republic. Ward's Nat. Scien. Establ., Rochester, N. Y.

Genus 30. **Zaedyus.**

**Zaedyus** Ameghino, Contr. al Conoc. Mamif. Fos. Rep. Argent., 1889, p. 867. Type *Dasypus minutus* Desmaret.

*Dasypus* Linn., Syst. Nat., 1, 1758, p. 50. (Part.)

*Tatusie* F. Cuv., Hist. Nat. Mamm., 1822, text pl. 293.

*Tatusia* F. Cuv., in Less. Man. Mamm., 1827, p. 309. (Part.)

*Euphractus* Wagl., Nat. Syst. Amphib., 1830, p. 36. (Part.)

*Cryptophractus* Fitzin., Tagebl. 32, Versamml. Deutsch. Naturf. & Aertze, Wien, 1856, p. 123. (Part.)

*Dasyphractus* Fitzin., Sitzungsab. Math.-Nat. Cl. K. Akad. Wiss. Wien, LXIV, Abth. 1, 1871, p. 264. (Part.)

*Chætophractus* Fitzin., Sitzungsab. Math.-Nat. Cl. K. Akad. Wiss. Wien, LXIV, Abth. 1, 1871, p. 268. (Part.)

Subgenus A. **Zaedyus.****41. Zaedyus ciliatus** (Fischer).

*Dasypus ciliatus* Fisch., Zoogn., III, 1814, p. 127.

*Dasypus patagonicus* Desm., Nouv. Dict. Hist. Nat., XXXII, 1819, p. 491.

*Dasypus minutus* Desm., Man. Mamm., 1822, p. 371.

*Tatusia minuta* Less., Man. Mamm., 1827, pp. 312, 347.

*Dasypus (Euphractos) minutus* Burm., Reise durch die La Plata-Staaten, II, 1861, p. 427.

*Euphractus minutus* Gray, Cat. Carniv. Pachyderm. & Edent. Mamm. Brit. Mus., 1869, p. 382.

THE PICHY.

1. Adult — P. Buenos Aires, Argentine Republic. Ward's Nat. Scien. Establ., Rochester, N. Y.

Subgenus B. *ChætophRACTUS*.

42. *Zædyus villosus* (Desmarest).

*Dasyopus villosus* Desm., Nouv. Dict. Hist. Nat., 1817, p. 489.

*Euphractus villosus* Gray, Proc. Zool. Soc., 1865, p. 376. *Id.* Cat. Carniv. Pachyderm. & Edent. Mamm. Brit. Mus., 1869, p. 382.

PELUDO.

1. Adult — P. Argentine Republic. Ward's Nat. Scien. Establ., Rochester, N. Y.

Subfamily II. **TATUINÆ.**

Genus 31. **TATU.**

**Tatu** Frisch, Das Nat.-Syst. vierf. Thiere, in Tabellen, 5, Tab. Gen., 1775. Type *Dasyopus novemcinctus* Linnæus.

*Tatusia* F. Cuv., in Less. Man. Mamm., 1827, p. 309. (Part.)

*Cachicamus* McMurt., G. Cuv. Anim. Kingd., 1, 1831, p. 163.



FIG. IV. TATU NOVEMCINCTUM. NINE-BANDED ARMADILLO.

43. *Tatu novemcinctum* (Linnæus).

*Dasyopus novemcinctus* Linn., Syst. Nat., 1, 1758, p. 51.

*Dasyopus octo-cinctus* Schreb., Säugth., II, 1775, p. 222, Tab. LXXIII,

LXXVI.



- Dasypus peba* Desm., Mamm., 1820, p. 368. Gray, Cat. Carniv. Pachyderm. & Edent. Mamm. Brit. Mus., 1869, p. 377.
- Dasypus longicaudus* Max., Beitr. Naturg. Bras., II, 1825, p. 531.
- Dasypus mexicanus fenestratus* Peters, Monatsb. K. Preuss. Akad. Wiss. Berl., 1864, p. 180.
- Tatusia leptorhynchus* Gray, Hand-L. Edent. Thick-skin. & Rumin. Mamm. Brit. Mus., 1873, p. 15, pl. 1, figs. 3, 4.
- Cabassous novemcinctus* Elliot, Syn. N. Am. Mamm., F. C. M. Pub., II, 1901, p. 4, pl. 1. Zoöl. Ser.
- Tatu novemcinctum* Elliot, Mamm. Middle Amer. & W. Indies, F. C. M. Pub., IV, Pt. 1, 1904, p. 33, figs. 9, XIII. Zoöl. Ser.
- Id.* Check-L. Mamm. N. Amer. Cont. & W. Indies, F. C. M. Pub., VI, 1905, p. 13. Zoöl. Ser.

## NINE-BANDED ARMADILLO.

1. Adult — P. Texas. Ward's Nat. Scien. Establ., Rochester, N. Y.
2. Adult — P. Cameron County, Texas. C. K. Worthern.
- 3-4. Adult ♂ Coll. San Carlos, State of Vera Cruz, Mexico. N. G. Buxton.
5. Adult ♂ Coll. Sabinas, State of Coahuila, Mexico. Heller & Barber.

Family IV. **Manidae. Pangolins.**Genus 32. **Manis.**

- Manis** Linn., Syst. Nat., I, 1758, p. 36. Type *Manis pentadactyla* Linnæus.
- Pholidotus* Briss., Regn. Anim., 1762, p. 18.
- Phataginus* Rafin., Analyse de la Nature, 1815, p. 57. (nomen nudum.) *Id.* Ann. Gén. Scien. Phys. Brux., VII, 1820, p. 214.
- Phatages* Sundev., K. Sven. Vet.-Akad. Handl. Stockh., 1843, pp. 258, 273. Gray, Proc. Zoöl. Soc., 1865, p. 368.
- Phatagin* Gray, Proc. Zoöl. Soc. Lond., 1865, p. 363, 2 figs. in text. *Id.* Cat. Carniv. Pachyderm. & Edent. Mamm. Brit. Mus., 1869, p. 368.
- Smutsia* Gray, Proc. Zoöl. Soc., 1865, p. 369.
- Triglochinchopholis* Fitzin., Sitzungsab., Math.-Nat. Cl. K. Akad. Wiss. Wien., LXV, 1872, Abth. 1, p. 27.
- Pangolin* Gray, Hand-L. Edent. Thick-skin. & Rumin. Mamm. Brit. Mus., 1873, p. 8.

**44. *Manis tetradactyla* Linnæus.**

*Manis tetradactyla* Linn., Syst. Nat., 1, 1766, p. 53.

*Manis macroura* Erxl.,  
Syst. Regn. Anim.,  
1777, p. 101.

*Manis africani* var.?  
Desm., Mamm.,  
1820, p. 376.



FIG. V. *MANIS TETRADACTYLA*. ATTADILLO.

*Manis longicauda* Sundev., K.  
Sven. Vet.-Akad. Handl.  
Stockh., 1842, p. 251. Gray,  
Proc. Zool. Soc., 1865, p. 363.  
*Id.* Cat. Carniv. Pachyderm.

& Edent. Mamm. Brit. Mus., 1869, p. 367.

ATTADILLO, GAHLAH.

1. Adult — P. Africa. Ward's Nat. Scien. Establ., Rochester, N. Y.

**45. *Manis tricuspis* Rafinesque.**

*Manis tricuspis* Rafin., Ann. Gén. Scien. Phys. Brux., 1820, p. 214.

*Manis 4-dactylus* Thomp., Proc. Zool. Soc., 1834, p. 28.

*Manis multiscutata* Gray, Proc. Zool. Soc., 1843, p. 22. Fras.,  
Zool. Typica, 1849, p. 15, pl. Gray, Proc. Zool. Soc., 1865,  
p. 363. *Id.* Cat. Carniv. Pachyderm. & Edent. Mamm. Brit.  
Mus., 1869, p. 368.

*Manis tridentata* Focillon, Rev. de Zool., 1850, p. 472, pl. 11.

PANGOLIN.

1. Adult — P. West Africa. Ward's Nat. Scien. Establ., Rochester, N. Y.

Order IV. **Sirenia. Sirenians.**

Family I. **Trichechidæ.**

Genus 33. **Trichechus.**

**Trichechus** Linn., Syst. Nat., 1, 1758, p. 34. Type *Trichechus manatus* Linnæus.

*Manatus* Brünn., Zool. Fund., 1772, pp. 34, 38, 39.

*Halipaedisca* Gistel, Naturg. Thierr. f. höhere Schul., 1848, p. 83.

46. **Trichechus manatus** Linnæus.

*Trichechus manatus* Linn., Syst. Nat., 1, 1758, p. 34. Elliot, Mamm. Middle Amer. & W. Indies, F. C. M. Pub., iv, Pt. 1, 1904, p. 37, fig. xiv, pls. iv, v. Zoöl. Ser. *Id.* Check-L. Mamm. N. Amer. Cont. & W. Indies, F. C. M. Pub., vi, 1905, p. 14. Zoöl. Ser.

*Manatus latirostris* Harl., Journ. Acad. Nat. Scien. Phil., 1824, p. 111. Elliot, Syn. N. Am. Mamm., F. C. M. Pub., 11, 1901, p. 6, pl. 111. Zoöl. Ser.

*Manatus australis* Tilesius, Jahrb. Naturg., 1, 1802, p. 23.



FIG. VI. *TRICHECHUS MANATUS*. MANATEE.

*Manatus americanus* Desm., Nouv. Dict. Hist. Nat., 1817, p. 262, pl. 96. (Part.)

*Manatus fluviatilis* Wagn., Schreb. Säugth., Suppl., 1846, pl. 379.

MANATEE. *Vacca de Agua* in Guatemala.

1. Adult — P. Florida. Ward's Nat. Scien. Establ., Rochester, N. Y.

2. Adult — Pres. Florida. C. B. Cory, Boston, Mass.

3-4. Adult ♂ Coll. Izabal, Guatemala. Heller & Barber.

5-6. Adult ♀ Coll. Izabal, Guatemala. Heller & Barber.

## Family II. **Dugongidae. Dugongs.**

### Genus 34. **Dugong.**

**Dugong** Lacépède, Tabl. Mamm., 1799, p. 17. Type *Trichechus dugon* Müller.

*Platystomus* Fisch., Das Nationalmus. Naturg. Paris, II, 1803, p. 353.

*Dugungus* Tiedem., Zool., I, 1808, p. 554.

*Halicore* Illig., Prodr. Syst. Mamm. et Av., 1811, p. 140.

*Odobenus* (sic) Rafin., Analyse de la Nature, 1815, p. 60. (nec Briss., 1762.)

*Dugongidus* Gray, Lond. Med. Repos., xv, 1821, p. 309.

#### 47. **Dugong australis** (Owen).

*Halicore australis* Owen, Jukes's Voy. of 'Fly,' II, 1847, Append., VI, p. 323, pl. 27, figs. 1, 3, 5.

DUGONG.

1. Adult — P. Australia. Ward's Nat. Scien. Establ., Rochester, N. Y.

Order V. **Ungulata. Hoofed Mammals.**

SUBORDER I. ARTIODACTYLA.

SECTION A. SUINA.

Family I. **Suidæ. Pigs.**

Genus 35. **Sus.**

- Sus** Linn., Syst. Nat., 1, 1758, p. 49. Type-*Sus scrofa* Linnæus.  
*Aper* Pall., Miscell. Zool., 1766, p. 16, tab. II, IV, figs. 1, 2, 4.  
*Capriscus* Glog., Hand- u. Hilfsb. Naturg., 1, 1841, pp. xxxii,  
130.  
*Centuriosus* Gray, Proc. Zoöl. Soc., 1862, p. 17.  
*Gyrosus* Gray, Cat. Bones Mamm. Brit. Mus., 1862, p. 278.  
*Eusus* Gray, Proc. Zoöl. Soc., 1868, p. 32.  
*Euhys* Gray, Cat. Carniv. Pachyderm. & Edent. Mamm. Brit.  
Mus., 1869, p. 339.

**48. Sus scrofa** Linnæus.

- Sus scrofa* Linn., Syst. Nat., 1, 1758, p. 49. Gray, Cat. Carniv.  
Pachyderm. & Edent. Mamm. Brit. Mus., 1869, p. 337.  
*Sus setosus aper* Bodd., Elench. Anim., 1, 1785, p. 157.  
*Sus scrofa ferus* Gmel., Syst. Nat., 1788, p. 217.  
*Sus scrofa* var. *barbarus* Sclat., Proc. Zoöl. Soc., 1860, p. 443.  
*Sus libycus* Gray, Proc. Zoöl. Soc., 1868, p. 31.  
*Sus scrofa* var. *nigripes* Blanf., Jour. Asiat. Soc. Beng., XLIV,  
1875, p. 112.

**WILD BOAR.**

1. Adult ♂ P. France. Ward's Nat. Scien. Establ., Rochester,  
N. Y.

**49. Sus papuensis** Lesson & Garnot.

- Sus papuensis* Less. & Garn., Bull. Scien. Nat., VII, 1826, pp.  
80, 96.  
*Porcula papuensis* Fitzin., Sitzungsab. Math.-Nat. Cl. K. Akad.  
Wiss. Wien., 1864, p. 23. Gray, Cat. Carniv. Pachyderm. &  
Edent. Mamm. Brit. Mus., 1869, p. 339.  
*Sus aruensis* Rosenb., Malay Archip., 1878, p. 362.

## THE BENE.

1. Adult — P. New Guinea. Ward's Nat. Scien. Establish., Rochester, N. Y.

50. *Sus ahænobarbus* Huet.

*Sus ahænobarbus* Huet, Le Natural., 1888, p. 5, fig. 1. Elliot, Pub. Field Columb. Mus., 1, 1896, p. 67. Zoöl. Ser.

*Sus palavensis* Nehring, Abh. Zool. Mus. Dresd., 1889, pp. 22, 32.

*Sus balabacensis* F.-Major, Ann. Mag. Nat. Hist., 6th Ser., XIX, 1897, p. 534.

## ISLAND OF PALAWAN WILD HOG.

1. Adult ♂ P. Island of Palawan, Philippine Archipelago. J. B. Steere.
2. Adult ♀ P. Island of Palawan, Philippine Archipelago. J. B. Steere.

51. *Sus celebensis* Müller & Schlegel.

*Sus celebensis* Müll. & Schleg., Verh. Zoogd. Ind. Arch., 1842, pl. 28 bis, fig. 1.

*Sus timorensis* Müll. & Schleg., Verh. Zoogd. Ind. Arch., 1842, pp. 42, 173, 178, pl. 31, figs. 1-3

*Sus philippinensis* Nehring, Sitzungsber. Geo. Nat. Fr., 1886, p. 83. (note.)

*Sus marchei* Huet, Le Natural., 1888, p. 6, fig. 3. (nec skull.)

## MÜLLER'S WILD HOG.

1. Adult ♂ P. Philippine Islands. J. B. Steere.

Genus 36. *Macrocephalus*.

*Macrocephalus* Frisch, Das Nat.-Syst. vierf. Thiere, in Tabellen, 3, Tabl. Gen.; 1775. Type *Aper æthiopicus* Pallas.

*Phaco-choerus* F. Cuv., in G. Cuv. Règn. Anim., 1817, p. 236.

*Eureodon* Fisch., Mém. Soc. Imp. Nat. Mosc., v. 1817, p. 373.

*Phôcochôrus* Voigt, Uebers. Naturg., 1819, p. 422.

*Phascochaeres* Rüpp., Atl. Reis. nörd. Africa, 1, 1826, p. 61.

*Phacellochoerus* Hemp. & Ehr., Sym. Phys., Mamm., II, 1832, Sig. qq. Nov.

*Dinochærus* Glog., Hand- u. Hilfsb. Naturg., 1, 1841, pp. xxxii, 131.

*Koiropotamus* Gray, List. Spec. Mamm. Brit. Mus., 1843, p. xxvii.

*Choiropotamus* Gray, List. Spec. Mamm. Brit. Mus., 1843, p. 185.

*Potamochærus* Gray, Proc. Zoöl. Soc., 1852, p. 129, pl. xxxiv.

52. *Macrocephalus africanus* (Gmelin).

*Sus africanus* Gmel., Syst. Nat., 1, 1788, p. 220.

*Potamochoerus africanus* Gray, Proc. Zool. Soc., 1852, p. 131;  
1868, p. 34.

*Phacochoerus æliani* Sclat., Proc. Zool. Soc., 1869, p. 276, pl. xx.

*Phacochoerus africanus* Elliot, Pub. Field Columb. Mus., 1, 1897,  
p. 109. Zool. Ser.



FIG. VII. MACROCEPHALUS AFRICANUS. WART HOG.

WART HOG. *Dofar* in Somaliland.

1. Adult ♂ Coll. Mandera, Somaliland, E. Africa. D. G. Elliot.
2. Adult ♀ Coll. Hullieh, Somaliland, E. Africa. D. G. Elliot.
3. Juv. ♀ Coll. Mandera, Somaliland, E. Africa. D. G. Elliot.
4. Juv. ♂ Coll. Anouf Prairie, Somaliland, E. Africa. D. G. Elliot.

5-6. Juv. ♀ Coll. Anouf Prairie, Somaliland, E. Africa. D. G. Elliot.

**53. *Macrocephalus larvatus* (F. Cuvier).**

*Potamochoerus larvatus* F. Cuv., Mém. Mus. Hist. Nat., VIII, 1822, p. 447, pl. 22. F.-Major, Proc. Zool. Soc., 1897, p. 363, pls. XXV, 26, fig. 2, p. 365, figs. 1-2.

*Potamochoerus edwardsi* Grandidier, Rev. Mag. Zool., 1867, p. 318. Sclat., Proc. Zool. Soc., 1894, p. 92.

MADAGASCAR WILD HOG.

1. Adult ♀ P. Madagascar. C. I. Forsyth-Major.

Family II. **Tagassuidæ. Peccaries.**

Genus 37. **Tagassu.**

**Tagassu** Frisch., Das Nat.-Syst. vierf. Thiere, in Tabellen, 3, Tab. Gen., 1775. Type *Sus tajacu* Linnæus.

*Tayassu* Fisch., Zoogn., III, 1814, p. 284.

*Dicotyles* G. Cuv., Règn. Anim., I, 1817, p. 237.

*Notophorus* Fisch., Mém. Soc. Imp. Nat. Moscou, v, 1817, pp. 373, 418.

*Adenonotus* Brookes, Prodr. Syn. Anim., II, 1828.

Subgenus A. **Tagassu.**

**54. *Tagassu angulatum* (Cope).**

*Dicotyles angulatus* Cope, Amer. Nat., XXIII, 1889, p. 147.

*Dicotyles tajacu* Elliot, Syn. N. Am. Mamm., F. C. M. Pub., II, 1901, p. 33, pl. 11. Zool. Ser. (Part.)

*Tagassu angulatum* Elliot, Mamm. Middle Amer. & W. Indies, F. C. M. Pub., IV, Pt. I, 1904, p. 63, pls. xxv, xxvi. Zool. Ser. *Id.* Check-L. Mamm. N. Amer. Cont. & W. Indies, F. C. M. Pub., VI, 1905, p. 35. Zool. Ser.

TEXAN PECCARY. *Moran, Jabali*, in Mexico.

1. Adult ♂ P. Texas. Ward's Nat. Scien. Establ., Rochester, N. Y.

2. Adult ♀ P. Texas. Ward's Nat. Scien. Establ., Rochester, N. Y.

*a. Tagassu angulatum humerale* (Merriam).

*Tayassu angulatus humeralis* Merr., Proc. Biol. Soc. Wash., XIV, 1901, p. 122.



*Tagassu angulatum humerale* Elliot, Mamm. Middle Amer. & W. Indies, F. C. M. Pub., IV, Pt. 1, 1904, p. 63. Zoöl. Ser. *Id.* Check-L. Mamm. N. Amer. Cont. & W. Indies, F. C. M. Pub., VI, 1905, p. 35. Zoöl. Ser.

ARMERIA PECCARY.

1. Adult ♀ Pres. Jalapa, State of Vera Cruz, Mexico. Kennedy & Stevenson.
2. Juv. ♂ Pres. Jalapa, State of Vera Cruz, Mexico. Kennedy & Stevenson.
- 3-9. Adult ♂ Coll. Coyotes, State of Durango, Mexico. Heller & Barber.
- 10-12. Adult ♀ Coll. Coyotes, State of Durango, Mexico. Heller & Barber.
13. Adult ♂ Coll. Jaral, State of Coahuila, Mexico. Heller & Barber.
- 14-17. Adult ♀ Coll. Jaral, State of Coahuila, Mexico. Heller & Barber.

55. *Tagassu torvus* (Bangs).

*Tayassu torvus* Bangs, Proc. Biol. Soc. Wash., XII, 1898, p. 164.

FIERCE PECCARY.

- 1-2. Adult — P. Naranja, Colombia, S. America. H. H. Smith.

Subgenus B. *Olidosus*.

*Dicotyles* Gray, Proc. Zoöl. Soc., 1868, p. 45. (nec Cuvier.)

*Olidosus* Merr., Proc. Biol. Soc. Wash., XIV, 1901, p. 120.

56. *Tagassu pecari* (Fischer).

*Tayassu pecari* Fisch., Zoogn., III, 1814, p. 285.

*Sus albirostris* Illig., Abhandl. K. Preuss. Akad. Wiss. Berl., 1815, p. 115.

*Dicotyles labiatus* Cuv., Règn. Anim., I, 1817, p. 238.

*Tagassu pecari* Elliot, Mamm. Middle Amer. & W. Indies, F. C. M. Pub., IV, Pt. 1, 1904, p. 66. Zoöl. Ser. *Id.* Check-L. Mamm. N. Amer. Cont. & W. Indies, F. C. M. Pub., VI, 1905, p. 37. Zoöl. Ser.

WHITE-LIPPED PECCARY. *Warree*, *Carablanca*, in Costa Rica.

1. Adult — P. Naranja, Colombia, S. America. H. H. Smith.

## SECTION B. TYLOPODA.

Family III. **Camelidæ. Camels and Llamas.**Genus 38. **Camelus.**

**Camelus** Linnæus, Syst. Nat., I, 1758, p. 65. Type *Camelus dromedarius* Linnæus.

**57. Camelus dromedarius** Linnæus.

*Camelus dromedarius* Linn., Syst. Nat., I, 1758, p. 65.

*Camelus arabicus* Desmoul., Dict. Class. Hist. Nat., III, 1825, p. 452.

*Camelus dromas* Pall., Zoogr. Ross.-Asiat., 1831, p. 197.

## DROMEDARY.

1. Adult ♂ Pres. ———? Pure Food Company, Chicago.

**58. Camelus bactrianus** Linnæus.

*Camelus bactrianus* Linn., Syst. Nat., I, 1758, p. 65. et Auct.

## BACTRIAN OR TWO-HUMPED CAMEL.

1. Adult ♂ Pres. ———? Menagerie, Lincoln Park, Chicago.

Genus 39. **Lama.**

**Lama** Frisch, Das Nat.-Syst. vierf. Thiere, in Tabellen, 4, Tab. Gen., 1775. Type "*Das Amerikanische Kameel*" = *Camelus lacma* Cuvier.

*Lacma* Tiedem., Zool., 1808, pp. xv, 420.

*Llacma* Illig., Abhandl. K. Akad. Wiss. Berl., (1811) 1815, p. 48.

*Auchenia* Illig., Prodr. Syst. Mamm. et Av., 1811, p. 103.

*Auchenias* Wagn., Archiv f. Naturg., 1843, p. 349.

**59. Lama huanacha** Molina.

*Lama huanachus* Molina, Sagg. Stor. Nat. Chili, I, 1782, p. 317.

Thomas, Proc. Zoöl. Soc., 1891, p. 387.

*Auchenia huanaca* Griff., Anim. Kingd., v, 1827, p. 299.

*Llama guanacus* Gray, Cat. Rumin. Mamm. Brit. Mus., 1872, p.

101.

## HUANACO.

1. Adult — P. Peru, S. America. Ward's Nat. Scien. Establ., Rochester, N. Y.

**60. Lama glama** (Linnæus).*Camelus glama* Linn., Syst. Nat., I, 1758, p. 65.*Lama glama* Thos., Proc. Zoöl. Soc., 1891, p. 387.LLAMA. Domestic race of *L. huanacha* Mol.

1-3. Adult — P. Peru, S. America. Ward's Nat. Scien. Establ., Rochester, N. Y.

**61. Lama pacos** (Linnæus).*Camelus pacos* Linn., Syst. Nat., I, 1758, p. 66.*Lama pacos* Thos., Proc. Zoöl. Soc., 1891, p. 387.ALPACA. Domestic race of *L. huanacha* Mol.

1. Adult — P. Peru, S. America. Ward's Nat. Scien. Establ., Rochester, N. Y.

**62. Lama vicugna** Molina.*Lama vicugna* Molina, Sagg. Stor. Nat. Chile, I, 1782, p. 313.

Thos., Proc. Zoöl. Soc., 1891, p. 387.

VICUGNA.

1. Adult — P. Peru, S. America. Ward's Nat. Scien. Establ., Rochester, N. Y.

## SECTION C. TRAGULINA. CHEVROTAINS.

Family IV. **Tragulidæ.**Genus 40. **Tragulus.****Tragulus** Brisson, Regn. Anim., 1762, pp. 12, 65. Type *Tragulus indicus* Brisson.*Meminna* Gray, Lond. Med. Repos., xv, 1821, p. 307. (nec Fischer, 1814.)**63. Tragulus meminna** (Erxleben).*Moschus meminna* Erxl., Syst. Regn. Anim., 1777, p. 322.*Meminna indica* Gray, List Spec. Mamm. Brit. Mus., 1843, p. 172.*Tragulus meminna* Thos., Proc. Zoöl. Soc., 1891, p. 385.

INDIAN CHEVROTAIN.

1. Adult ♂ P. Ceylon. Ward's Nat. Scien. Establ., Rochester, N. Y.

## SECTION D. PECORA. RUMINANTS.

Family V. **Cervidæ. Deer.**Subfamily I. **Moschinæ.**Genus 41. **Moschus. Musk-deer.**

**Moschus** Linn., Syst. Nat., 1, 1758, p. 66. Type *Moschus moschiferus* Linnæus.

*Odontodorcus* Gistel, Naturg. Thierr. fur höhere Schulen, 1848, p. 82.

**64. Moschus moschiferus** Linnæus.

*Moschus moschiferus* Linn., Syst. Nat., 1, 1758, p. 66.

*Moschus sibiricus* Esch., Isis, 1830, p. 606.

*Moschus moschiferus altaicus* Brant, Medicin. Zool., 11, 1833, p. 347.

*Moschus chrysogaster* Hodg., Journ. Asiat. Soc. Beng., VIII, 1839, p. 203.

*Moschus leucogaster* Hodg., Journ. Asiat. Soc. Beng., VIII, 1839, p. 203.

*Moschus saturatus* Hodg., Journ. Asiat. Soc. Beng., VIII, 1839, p. 203.

*Moschus moschiferus fasciatus* Milne-Edw., Ann. Scien. Nat., Sér. 5me, 11, 1864, p. 119.

**MUSK-DEER.**

1. Adult ♂ P. Altai Mountains, Asia. J. Friesser.

2. Adult ♀ P. Altai Mountains, Asia. J. Friesser.

Subfamily II. **Cervinæ.**Genus 42. **Muntiacus.**

**Muntiacus** Rafin., Analyse de la Nature, 1815, p. 56. Type *Cervus muntjak* Zimmermann.

*Cervulus* Blainv., Bull. Soc. Philom. Paris, 1816, p. 74.

*Styllocerus!* H. Smith, Griff. Anim. Kingd., v, 1827, p. 319.

*Prox* Ogilby, Proc. Zoöl. Soc., 1837, p. 135.

*Dicrocerus!* Lartet, Compt. Rend., v, 1837, p. 158.

*Dicroceros!* Agass., Nomen. Zool., Addend., 1846, p. 4.

*Dicroceras* Bedd., Cambrid. Nat. Hist., Mamm., x, 1902, p. 301.

**65. Muntiacus muntjac** (Zimmermann).

*Cervus muntjak* Zimm., Geog. Gesch., 11, 1780, p. 131.

*Cervus vaginalis* Bodd., Elench. Anim., I, 1785, p. 136.

*Cervulus moschatus* Blainv., Bull. Soc. Philom. Paris, 1816, p. 77.

*Cervus aureus* H. Smith, Griff. Anim. Kingd., IV, 1827, p. 148.

*Cervus ratwa* Hodg., Asiat. Research., XVIII, Pt. 2, 1833, p. 139,  
pl. I.

*Cervus melas* Ogilby, Royle's Bot. Himal., 1839, p. LXXIII.

*Silyloceros! muntiacus* Kelaart, Prodr. Faun. Zeyl., 1852, p. 85.

BARKING DEER.

1. Adult ♂ P. South West India. Ward's Nat. Scien. Establish.,  
Rochester, N. Y.

2. Adult ♂ P. Borneo. Menage Scientific Exped. Bourns &  
Worcester.

3. Adult ♀ P. Borneo. Menage Scientific Exped. Bourns &  
Worcester.

Genus 43. **Elaphodus.**

**Elaphodus** A. Milne-Edw., Nouv. Archiv. Mus. Hist. Nat. Paris,  
1871, p. 93. Type *Elaphodus cephalophus!* A. Milne-Edwards.

*Lophotragus* Swinh., Proc. Zoöl. Soc., 1874, p. 453, pl. LIX.

66. **Elaphodus cephalolophus** A. Milne-Edwards.

*Elaphodus cephalophus!* A. Milne-Edw., Nouv. Arch. Mus. Hist.  
Nat. Paris, 1871, p. 93.

CHINESE MUNTJAC.

1. Adult ♂ Exch. Ta-tsien-lou, China. Mus. Hist. Nat. Paris.

Genus 44. **Hydrelaphus.**

**Hydrelaphus** Lydekker, Deer of all Lands, 1898, p. 219. Type  
*Hydropotes inermis* Swinhoe.

*Hydropotes* Swinh., Proc. Zoöl. Soc., 1870, p. 90. (nec *Hydropota*  
Rondani, 1861, Diptera.)

67. **Hydrelaphus inermis** (Swinhoe).

*Hydropotes inermis* Swinh., Proc. Zoöl. Soc., 1870, p. 89.

CHINESE WATER DEER.

1. Adult ♂ P. Vicinity of Shanghai, China. Rowland Ward & Co.

Genus 45. **Rangifer. Caribou.**

**Rangifer** Frisch, Das Nat.-Syst. vierf. Thiere, in Tabellen, 3, Tab. Gen., 1775. Type *Rangifer lapponicus* Frisch=*Cervus tarandus* Linnæus.

*Tarandus* Billberg, Syn. Faun. Scandinav., Mamm., 1, Conspec. A. D. 1828, p. 22.

**68. Rangifer tarandus** (Linnæus).

*Cervus tarandus* Linn., Syst. Nat., 1, 1766, p. 93.

*Cervus guettardi* Desm., Mamm., 11, 1822, p. 447.

*Cervus tarandus schottini* Sternb., Isis, 1828, p. 482.

*Rangifer tarandus* Gray, List Spec. Mamm. Brit. Mus., 1843, p. 181.

## REINDEER.

1. Adult ♂ P. Norway. Ward's Nat. Scien. Establ., Rochester, N. Y.

**69. Rangifer caribou** (Gmelin).

*Cervus tarandus caribou* Gmel., Syst. Nat., 1, 1788, p. 177.

*Cervus tarandus* var.  $\beta$  *sylvestris* Richard., Faun. Bor. Amer., Mamm., 1, 1829, p. 250.

*Cervus hastalis* Agass., Sillim. Journ., 1847, p. 436.

*Rangifer caribou* Aud. & Bachm., Quad. N. Amer., 111, 1853, p. 111. Elliot, Syn. N. Am. Mamm., F. C. M. Pub., 11, 1901, p. 35, pl. XIII. Zoöl. Ser. *Id.* Check-L. Mamm. N. Amer. Cont. & W. Indies, F. C. M. Pub., VI, 1905, p. 37. Zoöl. Ser.

## CARIBOU.

1. Adult ♂ P. Maine. Ward's Nat. Scien. Establ., Rochester, N. Y.

**70. Rangifer montanus** Seton-Thompson.

*Rangifer montanus* Seton-Thompson, Ottawa Nat., 1899, p. 129.

Elliot, Syn. N. Am. Mamm., F. C. M. Pub., 11, 1901, p. 36.

Zoöl. Ser. *Id.* Check-L. Mamm. N. Amer. Cont. & W. Indies, F. C. M. Pub., VI, 1905, p. 38. Zoöl. Ser.

## MOUNTAIN CARIBOU.

1-2. Juv. ♂ P. 400 miles N. E. Edmonton, Brit. Columbia, Canada. C. F. Periolat.

3-4. Adult ♀ P. 400 miles N. E. Edmonton, Brit. Columbia, Canada. C. F. Periolat.

**71. Rangifer terrænovæ** Bangs.

*Rangifer terrænovæ* Bangs, Private Pub., Boston, 1896. Allen, Bull. Amer. Mus. Nat. Hist. N. Y., 1896, p. 233. Elliot, Syn. N. Am. Mamm., F. C. M. Pub., 11, 1901, p. 36. Zoöl. Ser. *Id.*

Check-L. Mamm. N. Amer. Cont. & W. Indies, F. C. M. Pub., VI, 1905, p. 38. Zoöl. Ser.

## NEWFOUNDLAND CARIBOU.

- 1-3. Adult ♂ Pres. Newfoundland. S. V. Kennedy.
- 4-5. Adult ♀ Pres. Newfoundland. S. V. Kennedy.
6. Juv. ♀ Pres. Newfoundland. S. V. Kennedy.

**72. Rangifer stonii** Allen.

*Rangifer stonei* Allen, Bull. Amer. Mus. Nat. Hist. N. Y., 1901, p. 143. Elliot, Syn. N. Am. Mamm., F. C. M. Pub., II, 1901, Suppl., p. 483. Zoöl. Ser. *Id.* Pub. Field Columb. Mus., III, 1901, p. 59, pl. XIII. Zoöl. Ser. *Id.* Check-L. Mamm. N. Amer. Cont. & W. Indies, F. C. M. Pub., VI, 1905, p. 39. Zoöl. Ser.

## STONE'S CARIBOU.

1. Adult ♂ P. Kenai Peninsula, Alaska. C. F. Periolat.

**73. Rangifer arcticus** (Richardson).

*Cervus tarandus* var. *a arctica* Rich., Faun. Bor. Amer., Mamm., I, 1829, p. 241.

*Rangifer arcticus* Elliot, Syn. N. Am. Mamm., F. C. M. Pub., II, 1901, p. 37. Zoöl. Ser. *Id.* Check-L. Mamm. N. Amer. Cont. & W. Indies, F. C. M. Pub., VI, 1905, p. 40. Zoöl. Ser.

## BARREN GROUND CARIBOU.

1. Adult ♂ P. Northern Alaska. E. A. McIlhenny.
2. Adult ♀ P. Northern Alaska. E. A. McIlhenny.
3. Juv. — P. Northern Alaska. E. A. McIlhenny.

Genus 46. **Alce.**

**Alce** Frisch, Das Nat.-Syst. vierf. Thiere, in Tabellen, 3, Tab. Gen., 1775. H. Smith, Griff. Anim. Kingd., v, 1827, p. 303. Type *Cervus alces* Linnæus.

*Alces* Jard., Nat. Libr., Mamm., III, 1835, p. 125.

*Alcelaphus* Glog., Hand- u. Hilfsb. Naturg., 1841, p. 143. (nec Blainville, 1816.)

*Paralces* Allen, Bull. Am. Mus. Nat. Hist. N. Y., 1902, p. 160.

**74. Alce alces** (Linnæus).

*Cervus alces* Linn., Syst. Nat., I, 1758, p. 66.

*Alces americanus* Jard., Nat. Libr., Mamm., III, 1835, p. 125. Elliot, Syn. N. Am. Mamm., F. C. M. Pub., II, 1901, p. 38, pl. XIV. Zoöl. Ser.

*Alces machlis* Ogilby, Proc. Zoöl. Soc., 1836, p. 135.

*Alces palmatus* Gray, List Spec. Mamm. Brit. Mus., 1843, p. 182.

*Cervus lobatus* Agass., Proc. Bost. Soc. Nat. Hist., 1846, p. 188.

*Alce muswa* Rich., Zoöl. Voy. 'Herald', Mamm., 1852, p. 66.

*Alce alces* Elliot, Check-L. Mamm. N. Amer. Cont. & W. Indies,  
F. C. M. Pub., VI, 1905, p. 41. Zoöl. Ser.

#### MOOSE.

1. Adult ♂ P. Nova Scotia, Canada. Ward's Nat. Scien. Establ.,  
Rochester, N. Y.

2. Adult ♀ P. Nova Scotia, Canada. Ward's Nat. Scien. Establ.,  
Rochester, N. Y.

#### 75. *Alce gigas* (Miller).

*Alces gigas* Miller, Proc. Biol. Soc. Wash., XIII, 1899, p. 57. Elliot,  
Syn. N. Am. Mamm., F. C. M. Pub., II, 1901, p. 38. Zoöl. Ser.

*Alce gigas* Elliot, Check-L. Mamm. N. Amer. Cont. & W. Indies,  
F. C. M. Pub., VI, 1905, p. 41. Zoöl. Ser.

#### ALASKAN MOOSE.

1-2. Adult ♂ P. Kenai Peninsula, Alaska. C. F. Periolat.

3-4. Adult ♀ P. Kenai Peninsula, Alaska. C. F. Periolat.

5. Juv. ♀ P. Kenai Peninsula, Alaska. C. F. Periolat.

### Genus 47. *Cervus*.

*Cervus* Linn., Syst. Nat., I, 1758, p. 66. Type *Cervus elaphus*  
Linnaeus.

*Rusa* H. Smith, Griff. Anim. Kingd., V, 1827, p. 309.

*Axis* H. Smith, Griff. Anim. Kingd., V, 1827, p. 312.

*Hippelaphus* Bonap., Iconogr. Faun. Ital., I, 1836, p. 4. (nec  
Reichenb., 1835.)

*Hyelaphus* Sundev., K. Sven. Vet.-Akad. Handl. Stockh., 1846,  
p. 181.

*Pseudaxis* Gray, Cat. Ruminan. Mamm. Brit. Mus., 1872, p. 70.

*Elaphoceros!* Fitzin., Sitzungsber. Math.-Nat. Cl. K. Akad. Wiss.  
Wien, LXVIII, 1874, Abth. I, p. 602.

#### Subgenus A. *Busa*.

#### 76. *Cervus unicolor* Bechstein.

*Cervus unicolor* Bechst., in Penn. Allgem. Uebers. vierf. Thiere,  
I, 1799, p. 112.

*Cervus albicornis* Bechst., in Penn. Allgem. Uebers. vierf. Thiere,  
I, 1799, p. 112.



*Cervus niger* Blainv., Bull. Soc. Philom. Paris, 1816, p. 76.

*Cervus aristotelis* Cuv., Ossem. Foss., IV, 1825, p. 503.

*Cervus leschenaultii* Cuv., Ossem. Foss., IV, 1825, p. 506.

*Cervus heterocervus* Hodg., Journ. Asiat. Soc. Beng., x, 1841,  
p. 721.

SAMBAR.

1. Adult ♂ P. India. Ward's Nat. Scien. Establ., Rochester, N. Y.

Subgenus B. Pseudaxis.

**77. *Cervus hortulorum* Swinhoe.**

*Cervus pseudaxis* Gray, Proc. Zoöl. Soc., 1861, p. 236. (nec Eydoux & Souleyet.)

*Cervus hortulorum* Swinh., Proc. Zoöl. Soc., 1864, p. 169.

*Cervus dybowskii* Taczanow., Proc. Zoöl. Soc., 1876, p. 123.

PEKIN SIKA.

1. Adult ♂ P. East Siberia. J. F. G. Umlauff.

2. Adult ♀ P. East Siberia. J. F. G. Umlauff.

**78. *Cervus culionensis* Elliot.**

*Cervus culionensis* Elliot, Pub. Field Columb. Mus., 1, 1896,  
pp. 68, 157.

CALAMIANES DEER.

1. Adult ♂ Type. P. Culion Island, Calamian Group, Philippine Archipelago. Menage Scientific Exped. Bourns & Worcester.

2. Adult ♀ Paratype. P. Culion Island, Calamian Group, Philippine Archipelago. Menage Scientific Exped. Bourns & Worcester.

**\*79. *Cervus steerii* Elliot.**

*Cervus steerii* Elliot, Pub. Field Columb. Mus., 1, 1896, p. 72.  
Zoöl. Ser.

STEERE'S PIGMY DEER.

1. Adult ♂ Type. P. Basilan Island, Philippine Archipelago. J. B. Steere.

**80. *Cervus canadensis* (Erxleben).**

*Cervus elaphus canadensis* Erxleb., Syst. Regn. Anim., 1777, p. 305.

\* Mr. Lydekker in the "Deer of all Lands" refers this form to *C. nigricans* Brooke. To settle this question satisfactorily it will be necessary to get together specimens of the two forms, as the best descriptions often mislead. From my recollection of the type of *C. steerii* I did not think it was the same as *C. nigricans* when I examined the type of that animal in London, and its diminutive size precludes it from any comparison with *C. philippinus* H. Smith.

*Cervus wapiti* Barton, Journ. Med. & Physc. Phil., III, 1808, p. 36.

*Cervus strongyloceros!* Rich., Faun. Bor. Amer., Mamm., I, 1829, p. 251.

*Cervus canadensis* Elliot, Syn. N. Am. Mamm., F. C. M. Pub., II, 1901, p. 34, pl. XII. Zoöl. Ser. *Id.* Check-L. Mamm. N. Amer. Cont. & W. Indies, F. C. M. Pub., VI, 1905, p. 41. Zoöl. Ser.

#### WAPITI, EASTERN ELK.

1. Adult ♂ P. — ? Ward's Nat. Scien. Establish. Rochester, N. Y.

2. Adult ♀ P. — ? Ward's Nat. Scien. Establish. Rochester, N. Y.

3. Adult ♂ P. — ? C. E. Akeley.

4. Adult ♀ P. — ? C. E. Akeley.

5. Juv. — P. — ? C. E. Akeley.

#### a. *Cervus canadensis occidentalis* (Smith).

*Cervus occidentalis* H. Smith, Griff. Anim. Kingd., IV, 1827, p. 101.

*Cervus roosevelti* Merr., Proc. Biol. Soc. Wash., XI, 1897, p. 271.

*Cervus canadensis occidentalis* Elliot, Syn. N. Am. Mamm., F. C. M. Pub., II, 1901, p. 34. Zoöl. Ser. *Id.* Check-L. Mamm. N. Amer. Cont. & W. Indies, F. C. M. Pub., VI, 1905, p. 42. Zoöl. Ser.

#### PACIFIC COAST WAPITI.

1-5. Adult ♂ Coll. Head waters of the Bogashiel River, Olympic Mountains, Clallam County, Washington. D. G. Elliot.

6-7. Adult ♀ P. Head waters of the Elwah River, Olympic Mountains, Clallam County, Washington. A. Baumann.

8. Juv. ♀ P. Head waters of the Elwah River, Olympic Mountains, Clallam County, Washington. C. C. Bowmann.

#### Subgenus C. Dama. Fallow Deer.

*Alce* Blumenb., Handb. Naturg., 6te Aufl., 1799, p. 697. (nec Frisch.)

*Dama* H. Smith, Griff. Anim. Kingd., V, 1827, p. 306.

*Megaceros!* Owen, Rep. Brit. Assoc., 1844, p. 237.

*Platyceros!* Wagn., Schreb. Säugth., Suppl., IV, 1854, p. 347.

*Dactyloceros!* Wagn., Schreb. Säugth., Suppl., V, 1855, p. 352.

*Palmatus* Giebel, Säugth., 1859, p. 351.

#### 81. *Cervus dama* Linnæus.

*Cervus dama* Linn., Syst. Nat., I, 1758, p. 67.

*Cervus platyceros!* Cuv., Tab. Élé. Hist. Nat., 1798, p. 160.

*Dama vulgaris* Gray, List Spec. Mamm. Brit. Mus., 1843, p. 181.

FALLOW DEER.

1. Adult ♂ P. — ? Ward's Nat. Scien. Establ., Rochester, N. Y.

2. Adult ♂ P. Vosges, France. Deyrolle Fils.

Genus 48: **Capreolus.**

**Capreolus** Frisch, Das Nat.-Syst. vierf. Thiere, in Tabellen, 3, Tab. Gen., 1775. Type "Das Rehe" = *Cervus capreolus* Linnæus.

82. **Capreolus capreolus** (Linnæus).

*Cervus capreolus* Linn., Syst. Nat., 1, 1758, p. 68.

*Capreolus vulgaris* Fitzin., Beitr. Landes. österreichs., 1, 1832, p. 317.

*Capreolus europæus* Glog., Hand- u. Hilfsb. Naturg., 1841, p. 140.

*Capreolus capræa* Gray, List Spec. Mamm. Brit. Mus., 1843, p. 917.

ROEBUCK.

1. Adult ♂ P. Germany. Ward's Nat. Scien. Establ., Rochester, N. Y.

83. **Capreolus pygargus** (Pallas).

*Cervus pygargus* Pallas, Reis. Russ. Reichs, 1, 1771, p. 453.

*Capreolus pygargus* Gray, List Spec. Mamm. Brit. Mus., 1843, p. 176.

SIBERIAN ROE.

1. Adult ♂ Exch. Irkutsk, Central Asia. Mus. Hist. Nat. Paris.

2. Adult ♂ Summer coat. Exch. Irkutsk, Central Asia. Mus. Hist. Nat. Paris.

3. Adult ♀ Exch. Irkutsk, Central Asia. Mus. Hist. Nat. Paris.

4. Adult ♂ P. Amur District, East Siberia. J. F. G. Umlauff.

5. Adult ♀ P. Amur District, East Siberia. J. F. G. Umlauff.

Genus 49. **Odontocælus.**

**Odocoileus** (sic) Rafin., Atlantic Jour., 1, 1832, No. 3, p. 109, fig. Type *Odocoileus! speleus* Rafinesque = ? *Cervus dama americanus* Erxleben.

*Mazama* H. Smith, Griff. Anim. Kingd., v, 1827, p. 314. (nec Rafinesque, 1817.)

- Dorcelaphus* Glog., Hand - u. Hilfsb. Naturg., 1841, pp. xxxiii, 140.
- Cariacus* Less., Nouv. Tabl. Règn. Anim., 1842, p. 173.
- Blastocerus* Wagn., Schreb. Säugth., Suppl., iv, 1844, p. 366, Taf. ccli B, ccxlviii F.
- Macrotis* Wagn., Schreb. Säugth., Suppl., iv, 1844, pp. 368-372. (nec Dejean, 1833, Coleopt.)
- Reduncina* Wagn., Schreb. Säugth., Suppl., iv, 1844, p. 373, Taf. ccxlvii H.
- Eucervus* Gray, Ann. Mag. Nat. Hist., 3d Ser., xviii, 1866, p. 338.
- Otelaphus* Fitzing., Sitzungs. Math.-Nat. Cl. K. Akad. Wiss. Wien., lxxviii, Abth. 1, 1874, pp. 347, 356.
- Gymnotis* Fitzing., Sitzungs. Math.-Nat. Cl. K. Akad. Wiss. Wien., lxxviii, Abth. 1, 1879, p. 343.

Subgenus A. *Odontocælus*.

84. *Odontocælus americanus* (Erxleben).

- Cervus dama americanus* Erxl., Syst. Regn. Anim., 1777, p. 312.
- Cervus virginianus* Bodd., Elench. Anim., 1, 1785, p. 136.
- Odocoileus! americanus* Elliot, Syn. N. Am. Mamm., F. C. M. Pub., ii, 1901, p. 40. Zoöl. Ser.
- Odontocælus americanus* Elliot, Check-L. Mamm. N. Amer. Cont. & W. Indies, F. C. M. Pub., vi, 1905, p. 43. Zoöl. Ser.

VIRGINIAN WHITE-TAILED DEER.

- 1-4. Adult ♂ P. Florence Co., Wisconsin. C. E. Akeley.
- 5-8. Adult ♀ P. Florence Co., Wisconsin. C. E. Akeley.
- 9-16. Juv. — P. Florence Co., Wisconsin. C. E. Akeley.
17. Adult ♂ Albino. Pres. Minnesota. E. E. Ayer.

a. *Odontocælus americanus couesi* (Rothrock MS.).

- Cervus mexicanus* Baird, N. Amer. Mamm., 1857, p. 653. (nec Gmel.)
- Cervus virginianus* var. *couesi* Coues & Yarrow, in Wheeler's Geog. & Geol. Surv. W. 100th Merid., v, 1875, p. 72.
- Odocoileus! americanus couesi* Elliot, Syn. N. Amer. Mamm., F. C. M. Pub., ii, 1901, p. 40. Zoöl. Ser.
- Odontocælus americanus couesi* Elliot, Mamm. Middle Amer. & W. Indies, F. C. M. Pub., iv, Pt. 1, 1904, p. 70. Zoöl. Ser. *Id.* Check-L. Mamm. N. Amer. Cont. & W. Indies, F. C. M. Pub., vi, 1905, p. 45. Zoöl. Ser.

## COUES'S WHITE-TAILED DEER.

- 1-2. Adult ♂ P. Santa Cruz Mountains, State of Sonora, Mexico. W. W. Price.

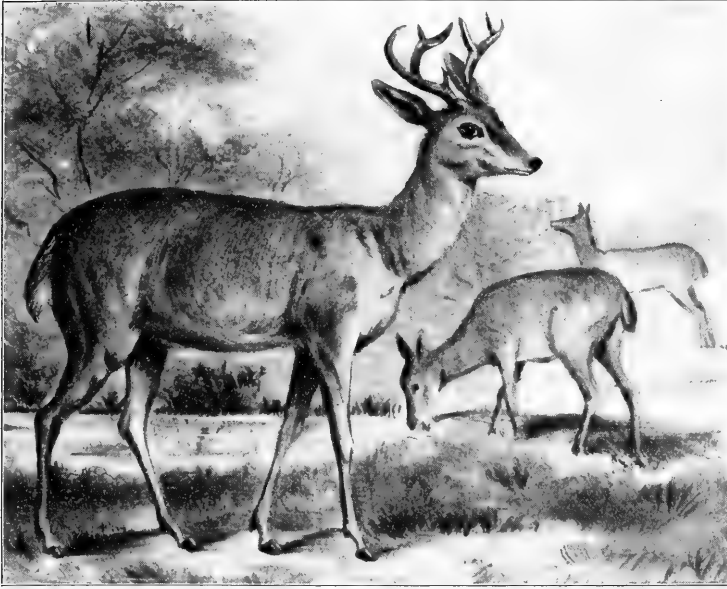

FIG. VIII. ODONTOCÆLUS A. COUESI. COUES'S WHITE-TAILED DEER.

3. Juv. ♂ P. Santa Cruz Mountains, State of Sonora, Mexico. W. W. Price.

b. *Odocoileus americanus texensis* (Mearns).

*Dorcelaphus texanus!* Mearns, Proc. Biol. Soc. Wash., XII, 1898, p. 23.

*Odocoileus! americanus texensis* Elliot, Syn. N. Am. Mamm., F. C. M. Pub., II, 1901, p. 40. Zoöl. Ser.

*Odocoileus americanus texensis* Elliot, Mamm. Middle Amer. & W. Indies, F. C. M. Pub., IV, Pt. 1, 1904, p. 70, pls. XXIX, XXX. Zoöl. Ser. *Id.* Check-L. Mamm. N. Amer. Cont. & W. Indies, F. C. M. Pub., VI, 1905, p. 45. Zoöl. Ser.

TEXAN WHITE-TAILED DEER.

- 1-6. Adult ♂ Pres. Casas Grandes, State of Chihuahua, Mexico. Kennedy & Stevenson.  
7. Adult ♀ Pres. Casas Grandes, State of Chihuahua, Mexico. Kennedy & Stevenson.

8. Juv. ♂ Pres. Casas Grandes, State of Chihuahua, Mexico.  
Kennedy & Stevenson.
9. Juv. ♀ Pres. Casas Grandes, State of Chihuahua, Mexico.  
Kennedy & Stevenson.

**85. *Odontocælus battyi* Allen.**

*Odocoileus! battyi* Allen, Bull. Am. Mus. Nat. Hist. N. Y., 1903,  
p. 591.

*Odontocælus battyi* Elliot, Mamm. Middle Amer. & W. Indies,  
F. C. M. Pub., IV, Pt. 1, 1904, p. 71. Zoöl. Ser. *Id.* Check-L.  
Mamm. N. Amer. Cont. & W. Indies, F. C. M. Pub., VI, 1905,  
p. 45. Zoöl. Ser.

**BATTY'S WHITE-TAILED DEER.**

- 1-8. Adult ♂ Coll. Coyotes, State of Durango, Mexico.  
Heller & Barber.
- 9-11. Adult ♀ Coll. Coyotes, State of Durango, Mexico.  
Heller & Barber.
- 12-16. Adult ♂ Coll. Jaral, State of Coahuila, Mexico. Hel-  
ler & Barber.
- 17-23. Adult ♀ Coll. Jaral, State of Coahuila, Mexico. Hel-  
ler & Barber.
- 24-34. Adult ♂ Coll. Cuatro Cienegas, State of Coahuila, Mex-  
ico. Heller & Barber.
- 35-38. Adult ♀ Coll. Cuatro Cienegas, State of Coahuila, Mexico.  
Heller & Barber.

**86. *Odontocælus rothschildi* (Thomas).**

*Dama rothschildi* Thos., Novitat. Zool., IX, 1902, p. 136.

*Odontocælus rothschildi* Elliot, Mamm. Middle Amer. & W. Indies,  
F. C. M. Pub., IV, Pt. 1, 1904, p. 72. Zoöl. Ser. *Id.* Check-L.  
Mamm. N. Amer. Cont. & W. Indies, F. C. M. Pub., VI, 1905,  
p. 46. Zoöl. Ser.

**ROTHSCHILD'S WHITE-TAILED DEER.**

1. Adult ♂ P. Coiba Island, Colombia. J. H. Batty.
- 2-3. Adult ♀ P. Coiba Island, Colombia. J. H. Batty.
- 4-5. Juv. ♀ P. Coiba Island, Colombia. J. H. Batty.

**87. *Odontocælus columbianus* (Richardson).**

*Cervus macrotis* var.  $\beta$  *columbiana* Rich., Faun. Bor. Amer.,  
Mamm., I, 1829, p. 257.

*Odocoileus! columbianus* Elliot, Syn. N. Am. Mamm., F. C. M.  
Pub., II, 1901, p. 41. Zoöl. Ser.

*Odontocælus columbianus* Elliot, Check-L. Mamm. N. Amer.  
Cont. & W. Indies, F. C. M. Pub., VI, 1905, p. 48. Zoöl. Ser.

## COLUMBIAN BLACK-TAILED DEER.

1. Adult ♂ P. California. Ward's Nat. Scien. Establ., Rochester, N. Y.
- 2-3. Adult ♀ Coll. Happy Lake, Olympic Mts., Clallam County, Washington. D. G. Elliot.
- 4-5. Adult ♂ Coll. Agness, Curry Co., Oregon. E. Heller.

*a. Odontocælus columbianus sitkensis* Merriam.

*Odocoileus! columbianus sitkensis* Merr., Proc. Biol. Soc. Wash., XII, 1898, p. 100. Elliot, Syn. N. Am. Mamm., F. C. M. Pub., II, 1901, p. 42. Zoöl. Ser.

*Odontocælus columbianus sitkensis* Elliot, Check-L. Mamm. N. Amer. Cont. & W. Indies, F. C. M. Pub., VI, 1905, p. 48. Zoöl. Ser.

## SITKA BLACK-TAILED DEER.

1. Adult ♀ Coll. Hot Springs, Sitka, Alaska. D. G. Elliot.
2. Juv. ♀ Coll. Hot Springs, Sitka, Alaska. D. G. Elliot.

88. *Odontocælus hemionus* (Rafinesque).

*Cervus hemionus* Rafin., Am. Month. Mag., I, 1817, p. 436.

*Cervus macrotis* Say, Narr. Long's Exped. Rocky Mts., II, 1823, p. 88.

*Odocoileus! hemionus* Elliot, Syn. N. Am. Mamm., F. C. M. Pub., II, 1901, p. 42. Zoöl. Ser.

*Odontocælus hemionus* Elliot, Mamm. Middle Amer. & W. Indies, F. C. M. Pub., IV, Pt. I, 1904, p. 76. Zoöl. Ser. *Id.* Check-L. Mamm. N. Amer. Cont. & W. Indies, F. C. M. Pub., VI, 1905, p. 48. Zoöl. Ser.

## MULE DEER.

1. Adult ♂ Coll. San Quentin, Lower California, Mexico. E. Heller.
2. Adult ♂ Coll. Long Cañon, Mt. Whitney, California. E. Heller.
3. Adult ♀ Coll. Long Cañon, Mt. Whitney, California. E. Heller.
4. Adult ♂ P. — ? C. E. Akeley.
5. Adult ♀ P. — ? C. E. Akeley.
6. Juv. ♀ P. — ? C. E. Akeley.

*a. Odontocælus hemionus californicus* (Eaton).

*Cervus macrotis* var. *californicus* Eaton, Amer. Nat., 1876, p. 464.

*Odocoileus! hemionus californicus* Elliot, Syn. N. Am. Mamm., F. C. M. Pub., II, 1901, p. 43. Zoöl. Ser.

*Odontocælus hemionus californicus* Elliot, Mamm. Middle Amer.

& W. Indies, F. C. M. Pub., IV, Pt. 1, 1904, p. 77. Zoöl. Ser.  
*Id.* Check-L. Mamm. N. Amer. Cont. & W. Indies, F. C. M.  
 Pub., VI, 1905, p. 49. Zoöl. Ser.

## CALIFORNIA MULE DEER.

- 1-2. Adult ♂ Coll. Hanson Laguna Mts., Lower California, Mexico. E. Heller.
- 3-4. Adult ♂ Coll. Santa Eulalia, San Pedro Martir Mts., Lower California, Mexico. E. Heller.
5. Adult ♀ Coll. Santa Eulalia, San Pedro Martir Mts., Lower California, Mexico. E. Heller.
- 6-8. Adult ♂ Coll. Vallecitos, San Pedro Martir Mts., Lower California, Mexico. E. Heller.
- 9-12. Adult ♀ Coll. Vallecitos, San Pedro Martir Mts., Lower California, Mexico. E. Heller.
13. Adult ♂ Coll. Parral, San Pedro Martir Mts., Lower California, Mexico. E. Heller.
14. Adult ♀ Coll. Parral, San Pedro Martir Mts., Lower California, Mexico. E. Heller.

Subgenus B. *Blastocerus*.89. *Odontocælus bezoarticus* (Linnæus).

*Cervus bezoarticus* Linn., Syst. Nat., I, 1758, p. 67.

*Cervus campestris* F. Cuv., Dict. Scien. Nat., VII, 1817, p. 484.

*Cervus leucogaster* Schreb., Säugth., V, 1817, p. 1127.

*Cervus azaræ* Wiegmann, Isis, 1833, p. 954.

*Cervus comosus* Wagn., Schreb. Säugth., Suppl., IV, 1844, p. 368.

## PAMPAS DEER.

1. Adult ♂ P. Uruguay. Ward's Nat. Scien. Establish., Rochester, N. Y.

Genus 50. *Hippocamelus*. **Brockets.**

*Hippocamelus* Leuckart, Dissert. Inaug. de *Equo bisulco* Molinæ, 1816, p. 24. Type *Hippocamelus dubius* Leuckart = *Equus bisulcus* Molina.

*Mazama* Rafin., Amer. Month. Mag., I, 1817, p. 363.

*Subulo* H. Smith, Griff. Anim. Kingd., V, 1827, p. 318.

*Passalites* Glog., Hand - u. Hilfsb. Naturg., I, 1841, p. 140.

*Cervequus* Less., Nouv. Tabl. Règn. Anim., Mamm., 1842, p. 173.

*Subula* Less., Nouv. Tabl. Règn. Anim., Mamm., 1842, p. 174.

(nec Schum., 1817.)



- Coassus* Gray, List Spec. Mamm. Brit. Mus., 1843, p. 174.  
*Furcifer* Wagn., Schreb. Säugth., Suppl., IV, 1844, p. 384. Sundev., K. Oversigt. Vet.-Akad. Handl. Stockh., 1844 (1846), p. 183.  
*Anomolocera* Gray, Scientific Opinion, Lond., II, 1869, p. 385.  
*Xenelaphus* Gray, Proc. Zool. Soc., 1869, p. 498.  
*Homelaphus* Gray, Cat. Rumin. Mamm. Brit. Mus., 1872, p. 90.  
*Huamela* Gray, Ann. Mag. Nat. Hist., 4th Ser., X, 1872, p. 445.  
*Creagroceros!* Fitzin., Sitzungsber. Math.-Nat. Cl. K. Akad. Wiss. Wien., LXVIII, Abth. I, 1874, p. 348.  
*Nanelaphus* Fitzin., Sitzungsber. Math.-Nat. Cl. K. Akad. Wiss. Wien., LXVIII, Abth. I, 1874, p. 360.  
*Doryceros!* Fitzin., Sitzungsber. Math.-Nat. Cl. K. Akad. Wiss. Wien., LXVIII, Abth. I, 1874, p. 360.

Subgenus A. *Mazama*.

90. *Hippocamelus sartori* (Saussure).

- Cervus sartorii* Sauss., Rev. Mag. Zool., 2me Sér., XII, 1860, p. 252.  
*Mazama sartori* Elliot, Mamm. Middle Amer. & W. Indies, F. C. M. Pub., IV, Pt. I, 1904, p. 79, fig. XXXI, pl. XXXI. Zool. Ser.  
*Hippocamelus sartori* Elliot, Check-L. Mamm. N. Amer. Cont. & W. Indies, F. C. M. Pub., VI, 1905, p. 50. Zool. Ser.

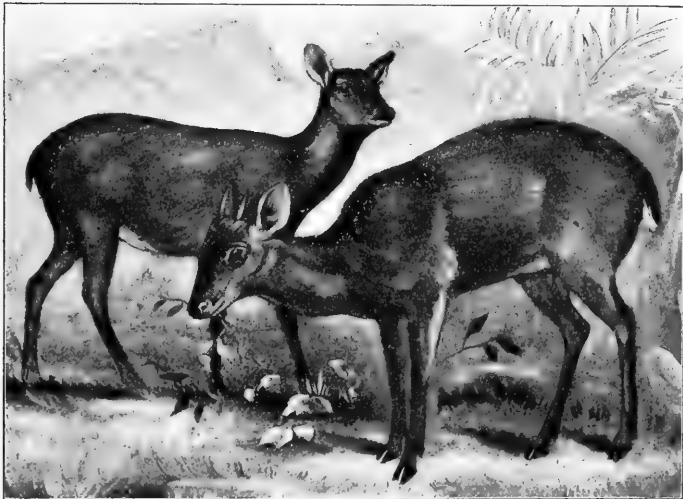

FIG. IX. HIPPOCAMELUS SARTORI. SARTORI'S BROCKET.

## SARTORI'S BROCKET.

1. Adult ♂ Pres. Jalapa, State of Vera Cruz, Mexico. Kennedy & Stevenson.
2. Adult ♀ P. Mexico. Ward's Nat. Scien. Establ., Rochester, N. Y.

91. *Hippocamelus nemorivagus* (F. Cuvier).

*Cervus nemorivagus* F. Cuv., Dict. Scien. Nat., VII, 1817, p. 485.

## WOOD BROCKET.

1. Adult — P. Guairaca, Colombia, South America. Am. Mus. Nat. Hist. N. Y. H. H. Smith.

Subgenus B. *Xenelaphus*.92. *Hippocamelus antisiensis* (d'Orbigny).

*Cervus antisiensis* d'Orbig., Archiv. Mus. Paris, III, 1834, p. 91.

*Anomolocera huamel* Gray, Scient. Opinion, 1869, p. 384.

*Xenelaphus leucotis* Gray, Cat. Rumin. Mamm. Brit. Mus., 1872, p. 89.

*Furcifer antisiensis* Nehr., Sitzungsab. Gesc. Nat. Berl., 1895, p. 9.

## PERUVIAN GUEMAL.

1. Adult ♂ Exch. Ecuador, South America. British Museum.

Family VI. **Giraffidæ.**Genus 51. **Giraffa.**

**Giraffa** Briss., Regn. Anim., 1762, pp. 12, 37. Type *Giraffa giraffa* Brisson = *Cervus camelopardalis* Linnæus.

93. *Giraffa camelopardalis* (Linnæus).

*Cervus camelopardalis* Linn., Syst. Nat., I, 1758, p. 66.

## GIRAFFE.

1. Adult — P. Abyssinia. Ward's Nat. Scien. Establ., Rochester, N. Y.
2. Adult ♀ Pres. —? Ringling Bros.

Family VII. **Antilocapridæ. Prong-horn Antelope.**Genus 52. **Antilocapra.**

**Antilocapra** Ord., Journ. de Phys., LXXXVII, 1818, p. 149. Type  
*Antilope americana* Ord.

*Dicranocerus!* H. Smith, Griff. Anim. Kingd., IV, 1827, p. 169.

94. **Antilocapra americana** (Ord).

*Antilope americana* Ord, Guth. Geog., 2d. Am. ed., II, 1815, p. 292, desc. p. 308.

*Antilocapra americana* Elliot, Syn. N. Am. Mamm., F. C. M. Pub., II, 1901, p. 43, pl. XVI. Zoöl. Ser. *Id.* Mamm. Middle Amer. & W. Indies, F. C. M. Pub., IV, Pt. I, 1904, p. 82. Zoöl. Ser. *Id.* Check-L. Mamm. N. Amer. Cont. & W. Indies, F. C. M. Pub., VI, 1905, p. 51. Zoöl. Ser.

## PRONG-HORN.

1. Adult ♂ P. Nebraska. Ward's Nat. Scien. Establ., Rochester, N. Y.

2-3 Juv. — P. No record. C. E. Akeley.

a. *Antilocapra americana mexicana* Merriam.

*Antilocapra americana mexicana* Merr., Proc. Biol. Soc. Wash., XIV, 1901, p. 31. Elliot, Mamm. Middle Amer. & W. Indies,

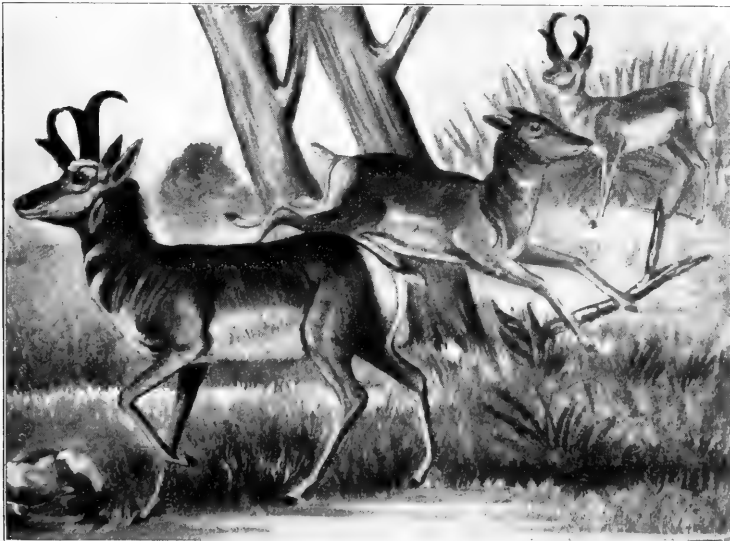

FIG. X. ANTILOCAPRA A. MEXICANA. MEXICAN PRONG-HORN.

F. C. M. Pub., IV, Pt. 1, 1904, p. 82, fig. xxv, pls. xxxii, xxxiii. Zoöl. Ser. *Id.* Check-L. Mamm. N. Amer. Cont. & W. Indies, F. C. M. Pub., VI, 1905, p. 51. Zoöl. Ser.

MEXICAN PRONG-HORN. *Berendo* in Mexico.

- 1-9. Adult ♂ Coll. Jaral, State of Coahuila, Mexico. Heller & Barber.  
 10-13. Adult ♀ Coll. Jaral, State of Coahuila, Mexico. Heller & Barber.  
 14. Juv. ♂ Coll. San Felipe, Gulf of California, Mexico. E. Heller.

Family VIII. **Bovidae. Sheep, Oxen, etc.**

Subfamily I. **Bubalidinae.**

Genus 53. **Bubalis. Hartebeests.**

**Bubalis** Frisch, Das Nat.-Syst. vierf. Thiere, in Tabellen, 2, Tab. Gen., 1775. Type *Antilope buselaphus* Pallas.

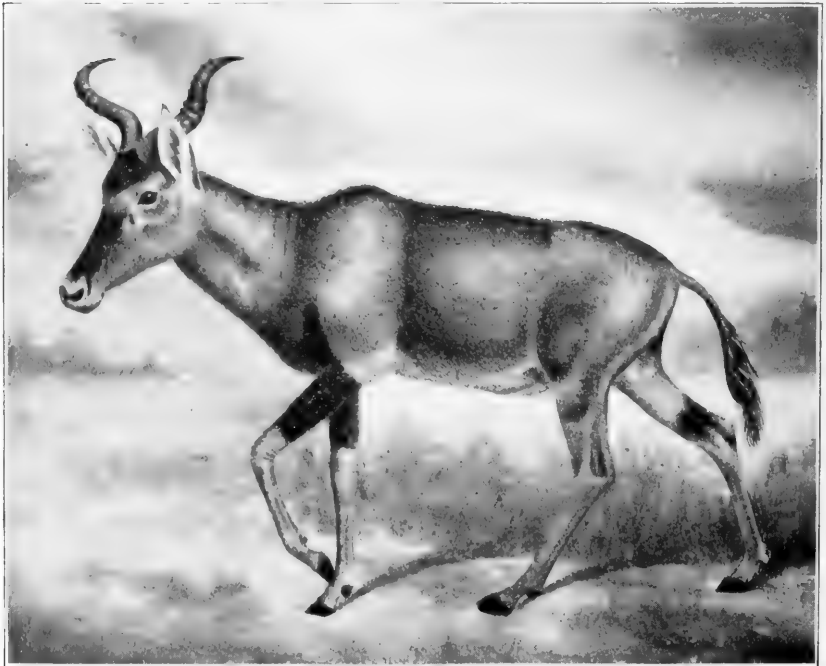

FIG. XI. **BUBALIS SWAYNII.** SWAYNE'S HARTEBEEST.

- Cerophorus* Blainv., Bull. Soc. Philom. Paris, 1816, p. 74. (Part.)  
*Alcelaphus* Blainv., Bull. Soc. Philom. Paris, 1816, p. 75.  
*Damalis* H. Smith, Griff. Anim. Kingd., IV, 1827, p. 343.  
*Acronotus* H. Smith, Griff. Anim. Kingd., IV, 1827, p. 346.  
*Bubalus* Ogilby, Proc. Zoöl. Soc., 1836, p. 139. (nec Frisch, 1775.)

**95. *Bubalis swaynii* Sclater.**

- Boselaphus caama* Sclat., Proc. Zoöl. Soc., 1884, p. 539. (nec G. Cuv.)  
*Alcelaphus caama* Giglioli, Ann. Mus. Genov., VI, 1888, p. 19. (nec G. Cuv.)  
*Bubalis swaynei* Sclat., Proc. Zoöl. Soc., 1892, p. 98, pl. v. Elliot, Pub. Field Columb. Mus., I, 1897, p. 112. Zoöl. Ser. Sclat. & Thos., Book Antel., I, 1894-1900, p. 21, pl. II.

SWAYNE'S HARTEBEEST. *Sig* in Somali.

- 1-4. Adult ♂ Coll. Toyo Plain, Somaliland, East Africa. D. G. Elliot.  
 5. Adult ♂ Coll. Silo Plain, Somaliland, East Africa. D. G. Elliot.  
 6-10. Adult ♀ Coll. Toyo Plain, Somaliland, East Africa. D. G. Elliot.  
 11. Juv. ♀ Coll. Toyo Plain, Somaliland, East Africa. D. G. Elliot.

**96. *Bubalis cokii* (Günther).**

- Alcelaphus cokei* Günth., Ann. Mag. Nat. Hist., XIV, 1884, p. 426.  
*Alcelaphus lichtensteini* Pagenst., J. B. Mus. Hamb., II, 1884, p. 40. (nec Peters.)  
*Alcelaphus cookei* Lyd., Field, LXXVII, 1891, p. 858, fig.  
*Bubalis cokei* Sclat. & Thos., Book Antel., I, 1894-1900, p. 27, pl. III.

COKE'S HARTEBEEST. *Kongoni* in Swahili.

1. Adult ♂ P. Kilimanjaro District, East Africa. F. J. Jackson.

**97. *Bubalis caama* (G. Cuvier).**

- Antilope dorcas* Thunb., Mém. Acad. St. Pétersb., III, 1811, p. 316. (nec Pallas.)  
*Antilope caama* G. Cuv., Dict. Scien. Nat., II, 1816, p. 242.  
*Cerophorus caama* Blainv., Bull. Soc. Philom. Paris, 1816, p. 75.  
*Damalis caama* H. Smith, Griff. Anim. Kingd. IV, 1827, p. 348.  
*Acronotus caama* A. Smith, S. Afr. Quart. Journ., II, 1834, p. 221.  
*Bubalus caama* A. Smith, Ill. Zoöl. S. Afr., 1840, pl. xxx.  
*Bubalis caama* Sundev., K. Sven. Vet.-Akad. Handl. Stockh., 1844, p. 208. Sclat. & Thos., Book Antel., I, 1894-1900, p. 33, pl. IV.

CAPE HARTEBEEST. *Khama* of Bechuanas; *Ingama*, Makalaka; *Inhluzele*, Zulu.

1. Adult ♂ P. South Africa. E. Gerrard & Sons.

**98. Bubalis jacksoni** Thomas.

*Antilope caama* Schweinf., Herz. v. Afr., I, 1873, p. 212. (nec G. Cuv.)

*Acronotus caama* Heugl., Reis. N. O.-Afr., II, 1877, p. 123, pl. (nec G. Cuv.)

*Bubalis jacksoni* Thos., Ann. Mag. Nat. Hist., 6th Ser., IX, 1892, p. 386. Sclat. & Thos., Book Antel., I, 1894-1900, p. 39.

*Alcelaphus jacksoni* Lugard, E. Afr., I, 1893, p. 532.

JACKSON'S HARTEBEEST. *Ngazi*, in Uganda; *Alwalwong*, along White Nile.

1. Adult ♀ P. Mau Plateau, Masailand, Brit. E. Africa. F. J. Jackson.

**99. Bubalis lichtensteini** (Peters).

*Antilope lichtensteini* Peters, Mitth. Ges. Nat. Fr., 1849. *Id.* Säugeth. Mossamb., I, 1852, p. 190, pls. XLIII, XLIV.

*Boselaphus lichtensteini* Kirk, Proc. Zool. Soc., 1864, p. 660.

*Alcelaphus lichtensteini* Gray, Cat. Rumin. Mamm. Brit. Mus., 1872, p. 44.

*Alcelaphus caama* Noack, Zool. Jahrb., II, 1887, p. 208.

*Bubalis leucoprymnus* Matsch., Sitz. Ges. Nat. Freunde Berlin, 1892, p. 137.

*Bubalis lichtensteini* Sclat. & Thos., Book Antel., I, 1894-1900, p. 45, pl. v.

LICHTENSTEIN'S HARTEBEEST.

1. Adult ♂ P. Hanyani River, Mashonaland, E. Africa. F. C. Selous.
2. Adult ♀ P. Hanyani River, Mashonaland, E. Africa. F. C. Selous.

Genus 54. **Damaliscus.**

**Damaliscus** Sclat. & Thos., Book Antel., I, Pt. I, 1894, pp. 3, 51-91, figs. 7-12, pls. VI-X. Type *Antilope pygargus* Pallas.

*Damalis* Gray, Ann. Mag. Nat. Hist., 1st Ser., XVIII, 1846, p. 233. (nec H. Smith, 1827.)

**100. Damaliscus lunatus** (Burchell).

*Antilope lunata* Burch., Travels, II, 1824, p. 334.

*Damalis lunata* H. Smith, Griff. Anim. Kingd., IV, 1827, p. 352. pl.

*Damaliscus lunatus* Sclat. & Thos., Book Antel., 1, 1894-1900,  
p. 85, pl. x.

## SASSABY.

1. Adult ♂ P. Hanyani River, Mashonaland, E. Africa. F. C. Selous.
2. Adult ♀ P. Hanyani River, Mashonaland, E. Africa. F. C. Selous.
3. Adult ♂ P. Pungwe River, Portuguese E. Africa. McEwen & Cabot.
4. Adult ♀ P. Pungwe River, Portuguese E. Africa. McEwen & Cabot.

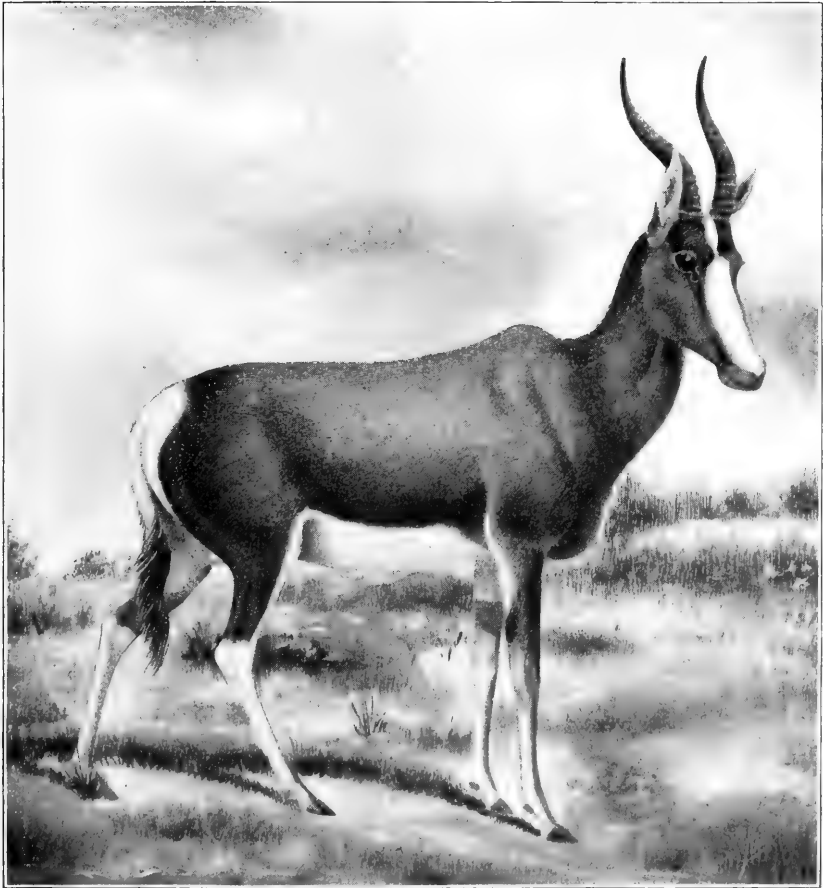

FIG. XII. DAMALISCUS PYGARGUS. BONTEBOK.

**101. *Damaliscus pygargus* (Pallas).**

*Antilope dorcas* Pall., *Miscell. Zool.*, 1766, p. 6. (nec Linn.)

*Antilope pygargus* Pall., *Spec. Zool.*, 1, 1767, p. 10.

*Antilope grisea* Bodd., *Elench. Anim.*, 1785, p. 139.

*Cemas pygargus* Oken, *Lehrb. Naturg.*, III, Pt. 2, 1816, p. 738.

*Gazella pygarga* Harris, *Wild Anim. S. Afr.*, 1840, pl. xvii.

*Damaliscus pygargus* Sclat. & Thos., *Book Antel.*, 1, 1894-1900, p. 73, pl. viii.

## BONTEBOK.

1. Adult ♂ Pres. Cape Agulhas, S. Africa. J. D. Albertyn.

2. Adult ♀ Pres. Cape Agulhas, S. Africa. J. D. Albertyn.

**102. *Damaliscus albifrons* (Burchell).**

*Antilope albifrons* Burch., *Travels*, II, 1824, p. 335.

*Damalis albifrons* Gray, *Ann. Mag. Nat. Hist.*, 1st. Ser., xviii, 1846, p. 233.

*Damaliscus albifrons* Sclat. & Thos., *Book Antel.*, 1, 1894-1900, p. 79, pl. ix.

## BLESSBOK.

1. Adult ♂ Pres. Orange Free State, S. Africa. S. African Museum, Cape Town, S. Africa.

**103. *Damaliscus jimela* (Matschie).**

*Damalis senegalensis* Sclat., *Proc. Zoöl. Soc.*, 1886, p. 176. (nec Childr., nec Heugl.)

*Damalis jimela* Matsch., *Sitzungsb. Ges. Nat. Freund. Berl.*, 1892, p. 135.

*Alcelaphus senegalensis* Lugard, *E. Afr.*, 1, 1893, p. 532, pl. 2.

*Damaliscus jimela* Sclat. & Thos., *Book Antel.*, 1, 1894-1900, p. 67.

## TOPI.

1. Adult ♂ P. British East Africa. Rowland Ward & Co.

Genus 55. **Connochætes.**

**Connochaetes** Licht., *Mag. Ges. Naturf. Freund. Berl.*, VI, 1814, p. 152. Type *Antilope gnu* Gmelin.

*Cemas* Oken, *Lehrb. Naturg.*, *Zool.*, III, Pt. II, 1816, p. 727.

*Catablepas* Gray, *Lond. Med. Repos.*, xv, 1821, p. 307.

*Catablepas* H. Smith, *Griff. Anim. Kingd.*, IV, 1827, p. 366.

*Gorgon* Gray, *Knowsl. Menag.*, 1850, p. 20, pl. XIX, fig. 2.

*Butragus* Blyth apud Gray, *Cat. Rumin. Mamm. Brit. Mus.*, 1872, p. 43.



**104. *Connochætès taurinus*** (Burchell).

*Antilope taurina* Burch., Travels, II, 1824, p. 278.

*Catoblepas taurinus* H. Smith, Griff. Anim. Kingd., IV, 1827, p. 369.

*Catoblepas gorgon* H. Smith, Griff. Anim. Kingd., IV, 1827, p. 369.

*Antilope gorgon* Wagn., Schreb. Säugth., Suppl., IV, 1844, p. 474.

*Connochætès gorgon* Gray, Cat. Ungul. Brit. Mus., 1852, p. 121.

*Butragus corniculatus* Blyth apud Gray, Cat. Rumin. Mamm. Brit. Mus., 1872, p. 43.

*Connochætès taurinus* Sclat. & Thos., Book Antel., I, 1894-1900, p. 95, pl. XI.

## BRINDLED GNU.

1. Adult ♂ P. East Africa. E. Gerrard & Sons.

2. Adult ♀ P. East Africa. Rowland Ward & Co.

3. Adult ♂ Pres. South Africa. Ringling Bros.

**105. *Connochætès albojubatus*** (Thomas).

*Connochætès taurinus albojubatus* Thos., Ann. Mag. Nat. Hist., 6th Ser., IX, 1892, p. 388.

*Connochætès taurina* Lugard, E. Afr., I, 1893, p. 540, pl.

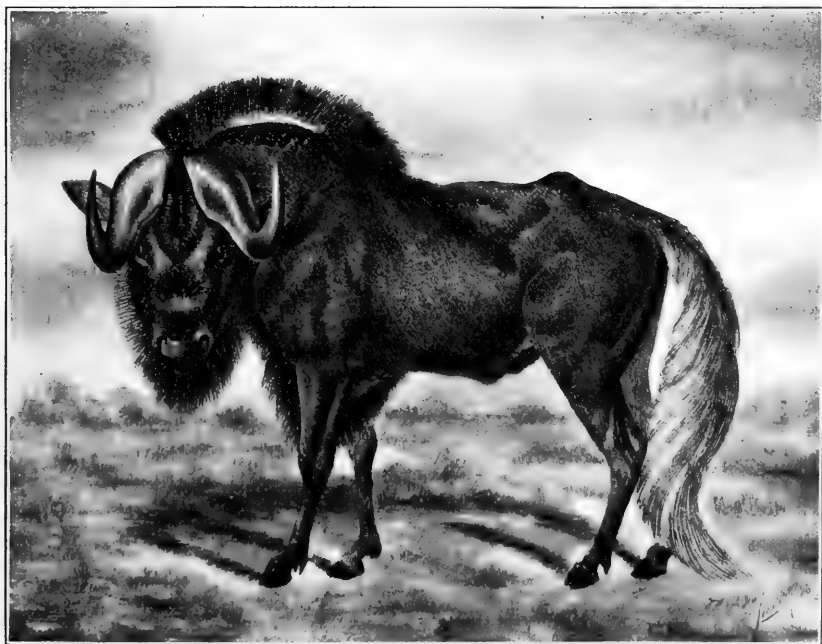

FIG. XIII. CONNOCHÆTES GNU. WHITE-TAILED GNU.

*Connochætes albojubatus* Sclat. & Thos., Book Antel., I, 1894-1900, p. 105.

WHITE-BEARDED GNU.

I. Adult ♀ P. Kilimanjaro District, E. Africa. F. J. Jackson.

106. *Connochætes gnu* (Zimmermann).

*Bos gnou!* Zimm., Spec. Zool. Geogr., 1777, p. 372.

*Antilope gnou!* Zimm., Geogr. Gesch., II, 1780, p. 102.

*Antilope capensis* Gatt., Brev. Zool., I, 1780, p. 80.

*Antilope gnu* Gmel., Syst. Nat., I, 1788, p. 189.

*Cemas gnu* Oken, Lehrb. Naturg., III, Pt. II, 1816, p. 728.

*Catoblepas gnu* H. Smith, Griff. Anim. Kingd., IV, 1827, p. 367.

*Catoblepas operculatus* Brookes, Cat. Mus., 1828, p. 64.

*Connochætes gnu* Sclat. & Thos., Book Antel., I, 1894-1900, p. III, pl. XII.

WHITE-TAILED GNU.

I. Adult ♂ P. South Africa. Rowland Ward & Co.

2. Adult ♀ P. South Africa. Rowland Ward & Co.

3. Juv. ♀ P. Orange River Colony. E. Gerrard & Sons.

Subfamily II. *Cephalolophinæ*.

Genus 56. *Cephalolophus*. **Duikers.**

*Cephalophus* (sic) H. Smith, Griff. Anim. Kingd., v, 1827, p. 344.

Type *Antilope silvicultrix* Afzelius.

*Cerophorus* Blainv., Bull. Soc. Philom. Paris, 1816, p. 74. (Part.)

*Sylvicapra* Ogilby, Proc. Zoöl. Soc., 1836, p. 138.

*Grimmia* Laurill., d'Orbig. Dict. Univ. Hist. Nat., I, 1841, p. 623.

*Cephalophorus* Gray, List Spec. Mamm. Brit. Mus., 1843, p. 162.

*Guevei* Gray, Cat. Ungul. Brit. Mus., 1852, p. 86.

*Terpone* Gray, Proc. Zoöl. Soc., 1871, p. 592.

*Potamotragus* Gray, Cat. Rumin. Mamm. Brit. Mus., 1872, p. 25.

107. *Cephalolophus dorsalis* Gray.

*Cephalophus! dorsalis* Gray, Ann. Mag. Nat. Hist., 1st Ser., XVIII,

1846, p. 165. Sclat. & Thos., Book Antel., I, 1894-1900, p. 155, pl. XIX, fig. 2.

*Cephalophus! badius* Gray, Cat. Ungul. Brit. Mus., 1852, p. 84.

*Antilope (Cephalolophus) dorsalis* Wagn., Schreb. Säugth., Suppl.,

v, 1855, p. 424.

*Cephalophus! breviceps* Gray, Proc. Zoöl. Soc., 1866, p. 202, pl. XX.

## BAY DUIKER.

1. Adult ♂ P. West Africa. T. W. Franklin.

**108. Cephalolophus melanorheus** Gray.

*Cephalolophus! melanorheus* Gray, Ann. Mag. Nat. Hist., 1st Ser., XVIII, 1846, p. 167. Sclat. & Thos., Book Antel., I, 1894-1900, p. 185.

*Antilope (Cephalolophus) melanorheus* Wagn., Schreb. Säugth., Suppl., v, 1855, p. 428.

*Cephalolophus! anchietæ* Bocage, Proc. Zoöl. Soc., 1878, p. 743.

*Cephalolophus! maxwelli* Noack, Zool. Jahrb.-Abth. f. Syst., IV, 1889, p. 121.

## BLACK-RUMPED DUIKER.

1. Adult ♂ Exch. Mayumba, Congo, West Africa. Mus. Hist. Nat. Paris.

2. Adult ♀ Exch. Bangui, Congo, West Africa. Mus. Hist. Nat. Paris.

a. *Cephalolophus melanorheus sundevalli* (Fitzinger).

*Sylvicapra pygmæa* var. Sundev., K. Sven. Vet.-Akad. Handl. Stockh., 1845, p. 321.

*Cephalolophus! pygmæus sundevalli* Fitzin., Sitzungsber. Math.-Nat. Cl. K. Akad. Wiss. Wien, LIX, Pt. I, 1869, p. 166.

*Cephalolophus! melanorheus sundevalli* Sclat. & Thos., Book Antel., I, 1894-1900, p. 185.

## SUNDEVALL'S BLACK-RUMPED DUIKER.

1. Adult ♂ P. West Africa. T. H. Franklin.

**109. Cephalolophus coronatus** Gray.

*Antilope grimmia* Pall., Misc. Zool., 1766, p. 12. (nec *Capra grimmia* Linn.)

*Cerophorus (Cervicapra) grimmia* Blainv., Bull. Soc. Philom. Paris, 1816, p. 75. (nec Linn.)

*Cephalolophus! coronatus* Gray, Ann. Mag. Nat. Hist., 1st Ser., x, 1842, p. 266. Sclat. & Thos., Book Antel., I, 1894-1900, p. 195, pl. XXII, fig. 2.

*Sylvicapra coronata* Sundev., K. Sven. Vet.-Akad. Handl. Stockh., 1846, p. 191.

*Grimmia grimmia* Jent., Cat. Ost. Leyd. Mus., 1887, p. 138.

## CROWNED DUIKER.

1. Adult ♂ P. Kalenque, West Africa, 2,500 feet altitude. E. Gerrard & Sons.

**110. Cephalolophus abyssinicus** Thomas.

*Antilope madoqua* Rüpp., Neue Wirbelth. Abyss., Säugeth., 1830, p. 22, pl. VII, fig. 2. (nec H. Smith.)

*Cephalophus! madoqua* Gray, Knowsl. Menag., 1850, p. 9. (nec H. Smith.)

*Cephalophus! abyssinicus* Thos., Proc. Zoöl. Soc., 1892, p. 427. Sclat. & Thos., Book Antel., I, 1894-1900, p. 199, pl. XXII, fig. 1.

ABYSSINIAN DUIKER. *Madoqua*, in Abyssinia; *Midáqua*, in Amharic.

1. Adult ♂ P. 35 miles west of Gondar, Abyssinia. P. H. G. Powell-Cotton.

2. Adult ♀ P. 35 miles west of Gondar, Abyssinia, P. H. G. Powell-Cotton.

### 111. *Cephalolophus grimmia* (Linnæus).

*Capra grimmia* Linn., Syst. Nat., I, 1758, p. 70.

*Moschus grimmia* Linn., Syst. Nat., I, 1766, p. 92.

*Antilope mergens* Desm., Nouv. Dict. Hist. Nat., II, 1816, p. 193.

*Antilope (Cephalophus!) platous* H. Smith, Griff. Anim. Kingd., IV, 1827, p. 260.

*Antilope (Cephalophus!) burchelli* H. Smith, Griff. Anim. Kingd., IV, 1827, p. 262.

*Antilope (Cephalophus!) ptoox* H. Smith, Griff. Anim. Kingd., IV, 1827, p. 265.

*Cephalophus! mergens* A. Smith, S. Afr. Quart. Journ., 1834, p. 215.

*Cephalophus! platyotis* Less., Hist. Nat. Mamm., Compl. Buff., X, 1836, p. 293.

*Cephalophus! campbelliæ* Gray, Ann. Mag. Nat. Hist., 1st Ser., XVIII, 1846, p. 164.

*Antilope altifrons* & *ocularis* Peters, Säugeeth. Mozamb., 1852, p. 184, pls. XXXVII, XXXVIII, XXXIX, XLI, fig. 1, XLII, fig. 1.

*Grimmia nictitans*, *irrorata*, *splendidula*, *burchelli* & *campbelliæ* Gray, Proc. Zoöl. Soc., 1871, pp. 589, 592, fig. 1.

*Cephalophus! grimmia flavescens* Lorenz, Ann. K.-K. Nat. Hofm. Wien., IX, 1895, p. 60.

*Cephalophus! grimmii* Sclat. & Thos., Book Antel., I, 1894-1900, p. 203, pl. XXIII.

COMMON DUIKER.

1. Adult ♂ P. Cape Colony, S. Africa. Rowland Ward & Co.

### 112. *Cephalolophus monticola* (Thunberg).

*Antilope monticola* Thunb., Resa, II, 1789, p. 66.

*Cephalophus! monticola* Sclat. & Thos., Book Antel., I, 1894-1900, p. 191, pl. XXI, fig. 1.

BLUE DUIKER.

1. Adult ♂ P. Zululand, South Africa. Rowland Ward & Co.

Subfamily III. **Neotraginæ.**Genus 57. **Oreotragus.**

**Oreotragus** A. Smith, S. Afr. Quart. Journ., II, 1834, p. 212. Type  
*Antilope oreotragus* Zimmermann.  
*Oritragus* Glog., Hand-u. Hilfsb. Naturg., I, 1841, p. 154.

**113. Oreotragus oreotragus** (Zimmermann).

*Antilope oreotragus* Zimm., Geogr. Gesch., III, 1783, p. 369.  
*Antilope saltatrix* Bodd., Elench. Anim., 1785, p. 141.  
*Antilope (Gazella) oreotragus* Licht., Mag. Naturf. Freund. Berl.,  
VI, 1814, p. 175.  
*Cemas oreotragus* Oken, Lehrb. Nat., III, Pt. 2, 1816, p. 743.  
*Antilope (Ourebia) oreotragus* Laurill., Dict. Univ. Hist. Nat., I,  
1839, p. 622.  
*Calotragus saltatrix* Temm., Esquis. Zool. Guin., 1853, p. 191.  
*Antilope klippspringer* Desm., Nouv. Dict. Hist. Nat., XII, 1804,  
p. 390.  
*Antilope saltatrixoides* Wagn., Schreb. Säugth., Suppl., v, 1855,  
p. 412;  
*Oreotragus saltator* Sclat. & Thos., Book Antel., II, 1896-1897,  
p. 5, pl. xxv.

KLIPSPRINGER. *Alikut*, in Somali; *Sasa*, in Amharic.

1. Adult ♂ Exch. East Africa. British Museum.
2. Adult ♀ Exch. Sorgoti, Brit. Central Africa. Lord Dela-  
mere.

Genus 58. **Ourebia.**

**Ourebia** Laurill., Dict. Univ. Hist. Nat., I, 1841, p. 622. Type  
*Antilope ourebi* Zimmermann.  
*Scopophorus* Gray, Ann. Mag. Nat. Hist., 1st Ser., xviii, 1846,  
p. 232.

**114. Ourebia montana** (Cretzschmar).

*Antilope montana* Cretzschm., Atl. Rüpp. Reise, Säugth., 1826,  
p. 11, pl. III.  
*Redunca montana* A. Smith, S. Afr. Quart. Journ., II, 1834, p. 211.  
*Tragelaphus montanus* Rüpp., Verz. Senck. Mus., 1842, p. 37.  
*Calotragus montanus* Sundev., K. Sven. Vet.-Akad. Handl. Stockh.,  
1844, p. 193.

*Scopophorus montanus* Gray, Ann. Mag. Nat. Hist., 1st Ser., XVIII, 1846, p. 232.

*Nanotragus montanus* Brooke, Proc. Zoöl. Soc., 1872, p. 642.

*Antilope madoqua* Schweinf., Herz. von Afr., I, 1874, p. 266, fig.

*Ourebia montana* Sclat. & Thos., Book Antel., II, 1896-1897, p. 25.

ABYSSINIAN ORIBI. *Fiego*, in Amharic.

1. Adult ♂ P. 40 miles south of Lake Tana, Abyssinia. E. Gerrard & Sons.

2. Adult ♀ P. 40 miles south of Lake Tana, Abyssinia. E. Gerrard & Sons.

**115. Ourebia haggardi** (Thomas).

*Nanotragus hastatus* Jackson, Badmint. Big Game Shooting, I, 1894, p. 285. (nec Peters.)

*Neotragus haggardi* Thos., Ann. Mag. Nat. Hist., 6th Ser., xv, 1895, p. 187.

*Ourebia haggardi* Sclat. & Thos., Book Antel., II, 1896-1897, p. 29.

HAGGARD'S ORIBI. *Taya*, in Swahili.

1. Adult ♂ P. Mau Plateau, Masailand, E. Africa. F. J. Jackson.

2. Adult ♀ P. Mau Plateau, Masailand, E. Africa. F. J. Jackson.

Genus 59. **Rhaphiceras.**

**Rhaphicerus!** H. Smith, Griff. Anim. Kingd., v, 1827, p. 342. Type *Antilope campestris* Thunberg.

**116. \*Rhaphiceras campestris** (Thunberg).

*Capra grimmia* Thunb., Resa, II, 1789, p. 8. (nec Linn.)

*Antilope campestris* Thunb., Mém. Acad. Sci. St. Pétersb., III, 1811, p. 313.

*Rhaphicerus! campestris* Sclat. & Thos., Book Antel., II, 1896-97, p. 41, pl. xxvii, fig. 1.

STEINBOK.

1. Adult ♂ P. British East Africa. Rowland Ward & Co.

Genus 60. **Madoqua.**

**Madoqua** Ogilby, Proc. Zoöl. Soc., 1837, p. 137. Type *Cerophorus saltiana* Blainville.

\*Species not yet represented in the collection. Specimen ordered from London.

*Neotragus* H. Smith, Griff. Cuv., Anim. Kingd., iv, 1827, p. 269;  
v, p. 349. Sundev., K. Sven. Vet.-Akad. Handl. Stockh.,  
1846, p. 191.

**117. *Madoqua saltiana*** (Blainville).

*Cerophorus (Cervicapra) saltiana* Blainv., Bull. Soc. Philom.  
Paris, 1816, p. 75.

*Antilope saltiana* Desm., Nouv. Dict. Hist. Nat., II, 1816, p. 192.

*Antilope hemprichiana* Ehr., Hempr. & Ehrenb. Symb. Physc.,  
1833, text to pl. VII.

*Neotragus saltiana* Jard., Nat. Libr., Mamm., III, Pt. 1, 1835,  
p. 229, pl. XXXIII.

*Madoqua saltiana* Ogilby, Proc. Zoöl. Soc., 1837, p. 137. Sclat.  
& Thos., Book Antel., II, 1896-1897, p. 69, pl. XXX.

*Calotragus saltianus* Temm., Esquiss. Zool., 1853, p. 192.

SALT'S DIK-DIK. *Beni Israel* at Massowa.

1. Adult ♂ P. Eastern Abyssinia. T. H. Franklin.

**118. *Madoqua swaynii*** Thomas.

*Neotragus saltianus* Swayne, Proc. Zoöl. Soc., 1892, p. 307. (nec  
Blainv.)

*Madoqua swaynei* Thos., Proc. Zoöl. Soc., 1894, p. 328. Elliot,  
Pub. Field Columb. Mus., I, 1897, p. 113. Zoöl. Ser. Sclat.  
& Thos., Book Antel., II, 1896-1897, p. 73.

SWAYNE'S DIK-DIK. *Guyu, Sakáro*, in Somali.

1-2. Adult ♂ Coll. Betteran, Somaliland, Brit. E. Africa. D. G.  
Elliot.

3-4. Adult ♂ Coll. Deregodleh, Somaliland, Brit. E. Africa.  
D. G. Elliot.

5-6. Adult ♂ Coll. Laferug, Somaliland, Brit. E. Africa. D. G.  
Elliot.

7. Adult ♀ Coll. Toyo Plain, Somaliland, Brit. E. Africa.  
D. G. Elliot.

8. Juv. ♀ Coll. Toyo Plain, Somaliland, Brit. E. Africa.  
D. G. Elliot.

9. Juv. ♀ Coll. Bodeleh, Somaliland, Brit. E. Africa. D. G.  
Elliot.

**119. *Madoqua phillipsi*** Thomas.

*Neotragus saltianus* Blyth, Jour. Asiat. Soc. Beng., XXIV, p. 297.  
(nec Blainv.)

*Madoqua phillipsi* Thos., Proc. Zoöl. Soc., 1894, p. 327. Elliot,  
Pub. Field Columb. Mus., I, 1897, p. 115. Zoöl. Ser. Sclat.  
& Thos., Book Antel., II, 1896-1897, p. 75, pl. XXXI, fig. 2.

PHILLIPS'S DIK-DIK. *Gol-Ass, Sakaro*, in Somali.

1. Adult ♀ Coll. Adadleh, Somaliland, Brit. E. Africa. D. G. Elliot.
2. Adult ♂ Coll. Anouf Prairie, Somaliland, Brit. E. Africa. D. G. Elliot.
3. Adult ♂ Coll. Marodijeh, Somaliland, Brit. E. Africa. D. G. Elliot.
4. Adult ♂ Coll. Bodeleh, Somaliland, Brit. E. Africa. D. G. Elliot.
- 5-6. Adult ♀ Coll. Bodeleh, Somaliland, Brit. E. Africa. D. G. Elliot.
7. Juv. ♀ Coll. Bodeleh, Somaliland, Brit. E. Africa. D. G. Elliot.
8. Adult ♂ Coll. Dagahbur Ogaden, East Africa. D. G. Elliot.
9. Adult ♀ Coll. Dagahbur Ogaden, East Africa. D. G. Elliot.

**120. *Madoqua damarensis* (Günther).**

*Neotragus damarensis* Günth., Proc. Zoöl. Soc., 1880, p. 20, fig.

*Cephalophus! hemprichianus* Jent., Notes Leyd. Mus., IX, 1887, p. 172.

*Madoqua damarensis* Sclat. & Thos., Book Antel., II, 1896-1897, p. 79.

## DAMARAN DIK-DIK.

1. Adult ♂ P. Angola, Africa. G. L. Bates.
2. Adult ♀ P. Angola, Africa. G. L. Bates.

**121. *Madoqua kirki* (Günther).**

*Neotragus kirki* Günth., Proc. Zoöl. Soc., 1880, p. 17.

*Neotragus damarensis* True, Proc. U. S. Nat. Mus., xv, 1892, p. 477, pl. LXXX. (nec Günth.)

*Madoqua kirki* Thos., Proc. Zoöl. Soc., 1894, p. 328. Sclat. & Thos., Book Antel., II, 1896-1897, p. 83.

## KIRK'S DIK-DIK.

1. Adult ♂ P. Kilimanjaro District, East Africa. F. J. Jackson.
2. Adult ♀ P. Kilimanjaro District, East Africa. F. J. Jackson.

**122. *Madoqua guntheri* Thomas.**

*Neotragus kirki* Sclat., Proc. Zoöl. Soc., 1886, p. 504. (nec Günth.)

*Madoqua guntheri* Thos., Proc. Zoöl. Soc., 1894, p. 324. Elliot, Pub. Field Columb. Mus., I, 1897, p. 117. Zoöl. Ser. Sclat. & Thos., Book Antel., II, 1896-1897, p. 89, pl. xxxi, fig. 1.



GÜNTHER'S DIK-DIK. *Sakkaro, Gussuli*, in Ogaden.

1. Adult ♂ Coll. Dagahbur, Ogaden, E. Africa. D. G. Elliot.

**123. \*Madoqua cavendishi** Thomas.

*Madoqua cavendishi* Thos., Proc. Zoöl. Soc., 1898, p. 278.

CAVENDISH'S DIK-DIK.

1. Adult ♀ P. British East Africa. Rowland Ward & Co.

Subfamily IV. **Cervicaprinæ.**

Genus 61. **Cobus.**

**Kobus!** A. SMITH, Ill. Zoöl. S. Afr., 1840, pl. xxviii. Type *Antilope ellipsiprymnus* Ogilby.

*Kobus!* Gray, List Spec. Mamm. Brit. Mus., 1843, p. 159.

*Adenota* Gray, List Osteöl. Spec. Brit. Mus., 1847, p. 146.

*Heleotragus* Kirk, Proc. Zoöl. Soc., 1864, p. 657.

*Hydrotragus* Fitzin., Sitzungsab. Math.-Nat. C. K. Akad. Wiss. Wien, LIX, Pt. 1, 1866, p. 175.

*Onotragus* Gray, Cat. Rumin. Mamm. Brit. Mus., 1872, p. 17.

**124. Cobus ellipsiprymnus** (Ogilby).

*Antilope ellipsiprymnus* Ogilby, Proc. Zoöl. Soc., 1833, p. 47.

*Aigocerus ellipsiprymnus* Harris, Wild Anim. S. Afr., 1840, p. 71, pl. XIV.

*Kobus! ellipsiprymnus* A. Smith, Ill. Zoöl. S. Afr., Mamm., 1840, pls. xxviii, xxix.

*Heleotragus ellipsiprymnus* Kirk, Proc. Zoöl. Soc., 1864, p. 658.

*Cobus ellipsiprymnus* Sclat. & Thos., Book Antel., II, 1896-1897, p. 97, pl. xxxii.

COMMON WATERBUCK. *Balango*, in Somali, *Kuro*, in Swahili.

1. Adult ♂ P. Hanyani River, Mashonaland, E. Africa. F. C. Selous.

2. Adult ♀ P. Hanyani River, Mashonaland, E. Africa. F. C. Selous.

3. Adult ♀ P. Pungwe River, Portuguese E. Africa. McEwen & Cabot.

**125. Cobus unctuosus** (Laurillard).

*Antilope unctuosa* Laurill., Dict. Univ. Hist. Nat., 1, 1817, p. 622.

*Cervus sing-sing* Bennett, Rep. Counc. Zoöl. Soc., 1832, p. 5. (nomen nudum.)

*Antilope koba* Ogilby, Penny Encycl., 1, 1834, p. 79. (nec Erxleben.)

\*Not yet in collection, specimen ordered from London.

*Kobus! sing-sing* Gray, Ann. Mag. Nat. Hist., 1st Ser., xviii, 1846, p. 232.

*Antilope defassa* var. *senegalensis* Wagn., Schreb. Säugth., Suppl., v, 1855, p. 435.

*Cobus defassa* Sclat., Proc. Zoöl. Soc., 1892, p. 471.

*Cobus unctuosus* Sclat., Proc. Zoöl. Soc., 1893, p. 727. Sclat. & Thos., Book Antel., II, 1896-1897, p. 105, pls. xxxiii, xxxiiii.

THE SING-SING.

1. Adult ♂ P. West Africa. Rowland Ward & Co.



FIG. XIV. COBUS MARIA. MRS. GRAY'S WATERBUCK.

**126. *Cobus penricii* Rothschild.**

*Cobus penricei* Rothschild., Novitat. Zool., II, 1895, p. 32, pl. IV, fig. 1. Sclat. & Thos., Book Antel., II, 1896-1897, p. 113, pl. XXXV.

PENRICE'S WATERBUCK. *Kring-hart*, in Benguela.

1. Adult ♂ P. Chipungo River, Angola, W. Africa. G. W. Penrice.
2. Adult ♀ P. Chipungo River, Angola, W. Africa. G. W. Penrice.

**127. *Cobus maria* Gray.**

*Kobus! maria* Gray, Ann. Mag. Nat. Hist., 3rd Ser., IV, 1859, p. 296.

*Kobus! megaceros!* Marno, Reis. im Geb. d. blauen u. weissen Nil, 1874, p. 387.

*Cobus maria* Sclat. & Thos., Book Antel., II, 1896-1897, p. 121, pl. XXXVII.

MRS. GRAY'S WATERBUCK.

1. Adult ♂ P. White Nile, Africa. E. Gerrard & Sons.

**128. *Cobus vardoni* (Livingstone).**

*Antilope vardoni* Livingst., Miss. Travels, 1857, p. 256, pl. p. 71.

*Heleotragus vardonii* Kirk, Proc. Zool. Soc., 1864, p. 657.

*Cobus vardoni* Selous, Proc. Zool. Soc., 1881, p. 759, pl. LXV.

Sclat. & Thos., Book Antel., II, 1896-1897, p. 141, pl. XLI.

*Eleotragus vardoni* Huet, Bull. Soc. Acclim., 1887, p. 48.

*Adenota vardoni* Matschie, Säugeth. Deutsch. Ost-Afr., 1895, p. 126.

THE POKU.

1. Adult ♂ P. Lake Mweru, Brit. Centr. Africa. Rowland Ward & Co.
2. Adult ♀ P. Barotseland, Rhodesia, Brit. E. Africa. R. T. Coryndon.

**129. *Cobus leucotis* (Lichtenstein & Peters).**

*Antilope leucotis* Licht. & Peters, Monatsb. K. Preuss. Akad. Wiss. Berlin, 1853, p. 164.

*Cobus leucotis* Sclat. & Thos., Book Antel., II, 1896-1897, p. 127, pl. XXXVIII.

WHITE-EARED KOB.

1. Adult ♂ P. White Nile, Central Africa. Rowland Ward & Co.

Genus 62. **Cervicapra.**

- Cervicapra** Sparrm., K. Sven. Vet.-Akad. Handl. Stockh., I, 1780, p. 275. Type *Antilope cervicapra* Linnæus.  
*Redunca* H. Smith, Griff. Anim. Kingd., v, 1827, p. 337.  
*Nagor* Laurill., Dict. Univ. Hist. Nat., I, 1839, p. 621.  
*Eleotragus* Gray, List Spec. Mamm. Brit. Mus., 1843, p. 165.

**130. Cervicapra arundinum** (Boddaert).

- Antilope arundinum* Bodd., Elench. Anim., 1785, p. 141.  
*Antilope eleotragus* Schreb., Säugth., IV, 1792, pl. CCLXVI. (1787.)  
*Antilope cærulescens* Link, Beitr. Naturg., II, 1795, p. 99.  
*Antilope oreotragus* Bechst., Syst. Uebers. vierf. Thier., I, 1799, p. 80. (nec Schreb.)  
*Antilope arundinacea* Bechst., in Penn. Allgem. Uebers. vierf. Thier., I, 1799, p. 81.  
*Antilope cinerea* Bechst., in Penn. Allgem. Uebers. vierf. Thier., II, 1800, p. 643.  
*Antilope isabellina* Afzel., N. Act. Ups., VII, 1815, p. 250.  
*Cerophorus (Cervicapra) eleotragus* Blainv., Bull. Soc. Philom. Paris, 1816, p. 75.  
*Antilope oleotragus* Desmoul., Dict. Class. Hist. Nat., I, 1822, p. 446.  
*Redunca eleotragus* A. Smith, S. Afr. Quart. Journ., II, 1834, p. 210..  
*Eleotragus eleotragus* Jent., Notes Leyd. Mus., IX, 1887, p. 172.  
*Cervicapra arundinum* Flow. & Lydek., Mamm. Liv. & Ext., 1891, p. 340. Sclat. & Thos., Book Antel., II, 1896-1897, p. 157, pl. XLIII.

**REEDBUCK.**

1. Adult ♂ P. Pungwe River, Portuguese E. Africa. McEwen & Cabot.
2. Adult ♀ P. Beira District, Portuguese E. Africa. R. H. Ferris Stranack.

**131. Cervicapra bohor** (Rüppell).

- Antilope redunca* Rüpp., Neue Wirbelth. Abyss., 1835, p. 20, pl. VII, fig. 1. (nec Pall.)  
*Redunca bohor* Rüpp., Verz. Senck. Mus., 1842, p. 38.  
*Antilope bohor* Wagn., Schreb. Säugth., Suppl., IV, 1844, p. 425.  
*Cervicapra bohor* Sundev., K. Sven. Vet.-Akad. Handl. Stockh., 1844, p. 195. Sclat. & Thos., Book Antel., II, 1896-1897, p. 165.  
*Eleotragus bohor* Temm., Esquiss. Zool., 1853, p. 191.

*Eleotragus reduncus* Heugl., Ant. u. Büff. N. O.-Afr., Nou. Act. Leop., xxx, Pt. 2, 1863, p. 11.

*Antilope arundinacea* Schweinf., Herz. von Afrika, II, 1874, p. 465.

## BOHOR.

1. Adult ♂ P. Abyssinia. P. H. G. Powell-Cotton.

2. Adult ♀ P. Abyssinia. P. H. G. Powell-Cotton.

a. *Cervicapra redunca wardi* Thomas.

*Cervicapra redunca wardi* Thos., Ann. Mag. Nat. Hist., 7th Ser., VI, 1900, p. 303.

## WARD'S REEDBUCK.

1. Adult ♂ P. Mau Plateau, Masailand, Brit. E. Africa. F. J. Jackson.

2. Adult ♀ P. Mau Plateau, Masailand, Brit. E. Africa. F. J. Jackson.

132. *Cervicapra chanleri* Rothschild.

*Cervicapra chanleri* Rothsch., Novitat. Zool., II, 1895, p. 53. Sclat. & Thos., Book Antel., II, 1896-1897, p. 183.

## CHANLER'S REEDBUCK.

1. Adult ♀ P. The Ravine, Uganda, East Africa. F. J. Jackson..

Genus 63. **Antilope.**

**Antilope** Pall., Misc. Zool., 1766, p. 1, pls. I, IV, fig. 3. Type———?

133. **Antilope cervicapra** (Linnæus).

*Capra cervicapra* Linn., Syst. Nat., I, 1758, p. 69.

*Antilope cervicapra* Pall., Misc. Zool., 1766, p. 9. Sclat. & Thos., Book Antel., III, 1897-1898, p. 5, pl. XLVII.

*Antilope rupicapra* Müll., Natur. Syst., Suppl., 1776, p. 56.

*Cemas strepsiceros* Oken, Lehrb. Nat., 1816, p. 732.

*Cervicapra bezoartica* Gray, List Spec. Mamm. Brit. Mus., 1843, p. 159.

## BLACK-BUCK.

1. Juv. ♂ P. India. Ward's Nat. Scien. Establish., Rochester, N. Y.

Genus 64. **Æpyceras.**

**Æpyceros!** Sundev., K. Sven. Vet.-Akad. Handl. Stockh., 1845, p. 271. Type *Antilope melampus* Lichtenstein.

**134. *Æpyceras melampus* (Lichtenstein).**

*Antilope melampus* Licht., Reisen, II, 1812, p. 544, pl. IV.

*Æpyceros! melampus* Sundev., K. Sven. Vet.-Akad. Handl. Stockh., 1845, p. 271. Sclat. & Thos., Book Antel., III, 1897-1898, p. 17, pl. XLVIII.

*Strepsiceros suara* Matsch., Sitzungsab. Ges. Natur. Freund., 1892, p. 135.

*Æpyceros! melampus johnstoni* Thos., Proc. Zool. Soc., 1892, p. 553.

*Æpyceros! melampus holubi* Lorenz., Ann. Mus. Wien, IX, 1894, p. 62. Notizen.

## PALLAH.

1. Adult ♂ P. Kilimanjaro District, E. Africa. F. J. Jackson.

**135. *Æpyceras petersi* Bocage.**

*Æpyceros! petersi* Bocage, Proc. Zool. Soc., 1878, p. 741. Sclat. & Thos., Book Antel., III, 1897-1898, p. 25, fig. (head & horns.)

*Æpyceros! melampus* Jent., Notes Leyd. Mus., IX, 1887, p. 173. (nec Lichtenstein.)

## ANGOLAN PALLAH.

1. Adult ♂ P. Angola, Portuguese W. Africa. E. Gerrard & Sons.

2. Adult ♀ P. Angola, Portuguese W. Africa. E. Gerrard & Sons.

Genus 65. **Saiga.**

**Saiga** Gray, List Spec. Mamm. Brit. Mus., 1843, p. xxvi. Type *Capra tatarica* Linnæus.

*Colus* Wagn., Schreb. Säugth., Suppl., IV, 1844, p. 419.

**136. *Saiga tatarica* Linnæus.**

*Capra tatarica* Linn., Syst. Nat., I, 1766, p. 97.

*Antilope saiga* Pall., Misc. Zool., 1766, p. 6.

*Capra sayga* Forst., Phil. Trans., LVII, 1767, p. 344.

*Antilope scythica* Pall., Spicil. Zool., 1767, p. 9.

*Cemas colus* Oken, Lehrb. Naturg., 1816, p. 730.

*Saiga tatarica* Gray, List Spec. Mamm. Brit. Mus., 1843, p. 160.

Sclat. & Thos., Book Antel., III, 1897-1898, p. 31, pl. XLIX.

## THE SAIGA.

1. Adult ♂ P. Turkmenen Steppe, Asia. J. Friesser.

2. Adult ♀ P. Turkmenen Steppe, Asia. J. Friesser.

3. Juv. ♀ P. Turkmenen Steppe, Asia. J. Friesser.

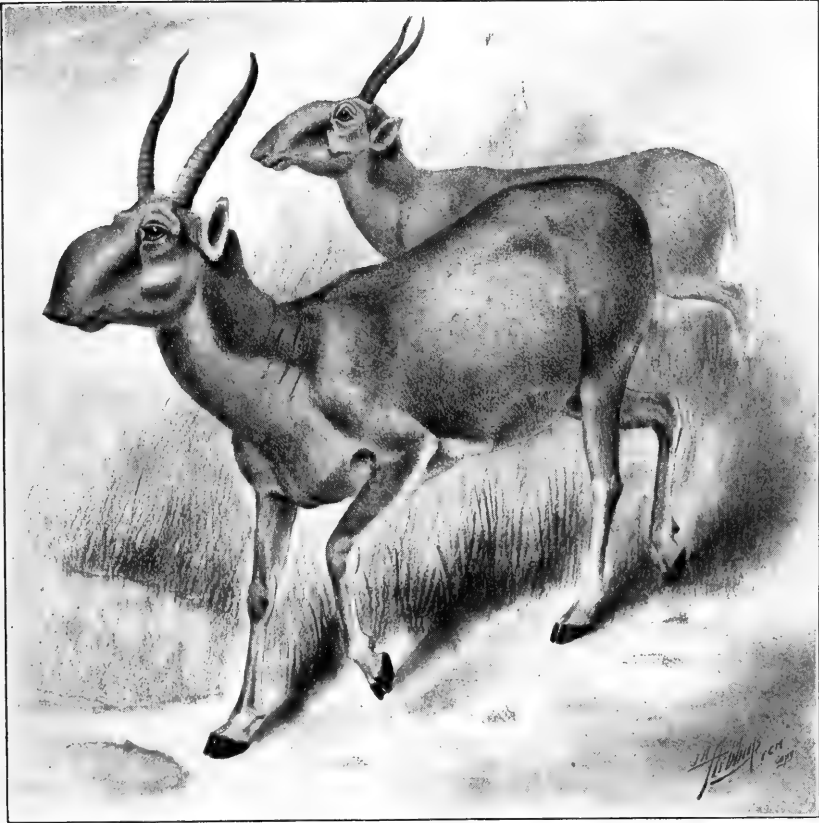

FIG. XV. SAIGA TATARICA. SAIGA ANTELOPE.

Genus 66. **Pantholops.**

**Pantholops** Hodgs., Proc. Zoöl. Soc., 1834, p. 81. Type *Antilope hodgsonii* Abel.

*Kemas* Gray, List Spec. Mamm. Brit. Mus., 1843, p. 157. (nec Ogilby, 1837.)

**137. Pantholops hodgsoni** (Abel).

*Antilope hodgsonii* Abel, Calc. Govern. Gazette, cf. Phil. Mag., LXVIII, 1826, p. 234.

*Antilope chiru* Less., Man. Mamm., 1827, p. 371.

*Pantholops hodgsoni* Hodgs., Proc. Zoöl. Soc., 1834, p. 80. Sclat. & Thos., Book Antel., III, 1897-1898, p. 45, pl. L.

*Kemas hodgsoni* Gray, List Spec. Mamm. Brit. Mus., 1843, p. 157.

## THE CHIRU.

1. Adult ♂ P. Pebuk, Western Tibet, 17,500 feet elevation. P.  
H. G. Powell-Cotton.



FIG. XVI. PANTHOLOPS HODGSONI. THE CHIRU.



Genus 67. **Antidorcas.**

**Antidorcas** Sundev., K. Sven. Vet.-Akad. Handl. Stockh., 1847, p. 271. Type *Antilope marsupialis* Zimmermann.

**138. Antidorcas \*marsupialis** (Zimmermann).

*Antilope marsupialis* Zimm., Geogr. Gesch., II, 1780, p. 427.

*Antilope euchore* "Forst." Zimm., Geogr. Gesch., III, 1783, p. 269.

*Antilope saccata* Bodd., Elench. Anim., 1785, p. 142.

*Capra pygargus* Thunb., Resa, II, 1789, p. 28.

*Antilope saltans* Kerr, Anim. Kingd., 1792, p. 312.

*Antilope saltatrix* Link, Beitr. Naturg., 1795, p. 79. (nec Bodd.)

*Antilope saliens* Desm., Nouv. Dict. Hist. Nat., XXIV, 1804, p. 33, tabl.

*Cerophorus (Gazella) euchore* Blainv., Bull. Soc. Philom. Paris, 1816, p. 75.

*Gazella euchore* A. Smith, S. Afr. Quart. Journ., II, 1834, p. 191.

*Antidorcas euchore* Sclat. & Thos., Book Antel., III, 1897-1898, p. 55, pl. LI.

## SPRINGBOK.

1. Adult ♂ P. Coroque River, Angola, W. Africa. J. W. Penrice.

2. Adult ♀ P. Angola, West Africa. Rowland Ward & Co.

Genus 68. **Gacella.**

**Gacella** Frisch, Das Nat.-Syst. Vierf. Thiere, in Tabellen, 2, Tab. Gen., 1775. Type ————?

*Gazella* Licht., Mag. Gesell. Naturf. Freund., Berlin, VI, 1814, pp. 152, 171.

*Dorcas* Gray, Lond. Med. Repos., xv, 1821, p. 307.

*Dama* Bennett, Trans. Zoöl. Soc., I, 1833, p. 7. Gray, Glean. Menag. & Aviary Knowsley Hall, 1850, p. 27, tab. XXIII, fig. 1.

*Leptoceros* Wagn., Schreb. Säugth., Suppl., IV, 1844, p. 422.

*Procapra* Hodgs., Journ. Asiat. Soc. Beng., xv, 1846, p. 334.

*Tragops* Hodgs., Journ. Asiat. Soc. Beng., xvi, 1847, p. 695.

*Tragopsis* Fitzin., Sitzungsab. Math.-Nat. Cl. K. Akad. Wiss. Wien, LIX, 1869, p. 157.

\**Marsupialis* was published by Zimmermann three years before he named the Springbok *euchore*, and unless the law of priority is of no effect, this animal must bear the name first given — *marsupialis*. If the said law can be ignored with impunity at the will of a writer, nomenclature will soon become chaotic.

*Eudorcas* Fitzin., Sitzungsab. Math.-Nat. Cl. K. Akad. Wiss. Wien, LIX, 1869, p. 159.

Korin Gray, Cat. Rumin. Mamm. Brit. Mus., 1872, p. 39.

Nanger Lataste, Act. Soc. Linn. Bord., xxxix, 1885, p. 173.

**139. *Gacella picticaudata* (Hodgson).**

*Procapra picticaudata* Hodgs., Journ. Asiat. Soc. Beng., xv, 1846, p. 334, pl. II; xvi, 1847, p. 696.

*Antilope picticaudata* Wagn., Schreb. Säugth., Suppl., v, 1855, p. 408.

*Gazella picticaudata* Sclat. & Thos., Book Antel., III, 1897-1898, p. 71, pl. LII.

TIBETAN GAZELLE.

1. Adult ♂ P. Kalosh, Cashmir. P. H. G. Powell-Cotton.

a. *Gacella subgutturosa yarkandensis* Blanford.

*Gazella subgutturosa yarkandensis* Blanf., Second Yark. Miss., Mamm., 1879, p. 88, pl. 15. Sclat. & Thos., Book Antel., III, 1897-1898, p. 93 text.

TURKESTAN GAZELLE.

1. Adult ♂ Exch. near Lob Nor, E. Turkestan. Mus. Hist. Nat. Paris. Barthalot & Prince Henri d'Orleans.

2. Adult ♀ Exch. near Lob Nor, E. Turkestan. Mus. Hist. Nat. Paris. Barthalot & Prince Henri d'Orleans.

3. Adult — P. Yarkand, Asia. Rowland Ward & Co. R. Gordon Cotton.

**140. *Gacella dorcas* (Linnæus).**

*Capra dorcas* Linn., Syst. Nat., I, 1758, p. 69.

*Antilope gazella* Pall., Misc. Zool., 1766, p. 7.

*Antilope kevella* Pall., Misc. Zool., 1766, p. 7.

*Antilope corinna* Pall., Misc. Zool., 1766, p. 7.

*Antilope dorcas* Pall., Spic. Zool., I, 1767, p. 11.

*Cemas dorcas* Oken, Lehrb. Nat., III, Pt. 2, 1816, p. 737.

*Cerophorus (Gazella) kevella* Blainv., Bull. Soc. Philom. Paris, 1816, p. 75.

*Dorcas dorcas* Gray, Lond. Med. Repos., xv, 1821, p. 307.

*Gazella dorcas* Ogilby, Proc. Zool. Soc., 1836, p. 137. Sclat. & Thos., Book Antel., III, 1897-1898, p. 99, pl. LVII.

*Gazella dorcas sundevalli* Fitzin., Sitzungsab. Math.-Nat. Cl. K. Akad. Wiss. Wien, LIX, Pt. 1, 1869, p. 159.

DORCAS GAZELLE.

1. Adult ♂ P. North Africa. T. W. Franklin.

2. Adult ♀ P. North Africa. T. W. Franklin.

**141. *Gacella bennetti* (Sykes).**

*Antilope bennettii* Sykes, Proc. Zoöl. Soc., 1831, p. 104.

*Antilope arabica* Elliot, Madr. Journ., x, 1839, p. 223.

*Gazella christii* Blyth, Journ. Asiat. Soc. Beng., xi, 1842, p. 452.

*Gazella bennetti* Gray, List Spec. Mamm. Brit. Mus., 1843, p. 161.

Sclat. & Thos., Book Antel., III, 1897-1898, p. 119, pl. LX.

*Tragops bennettii* Hodgs., Journ. Asiat. Soc. Beng., 1847, pp. II, XVI, 695.

*Gazella hazenna* Temm., Esquiss. Zool., 1853, p. 193.

*Gazella fuscifrons* Blanf., Proc. Zoöl. Soc., 1873, p. 317, fig.

## INDIAN GAZELLE.

1. Adult ♂ P. India. Ward's Nat. Scien. Establ., Rochester, N. Y.

**142. *Gacella spekii* Blyth.**

*Gazella cuvieri* Blyth, Rep. Zool. Coll. Somali, 1860, p. 8. (nec Ogilby.)

*Gazella spekei* Blyth, Cat. Mamm. Mus. Asiat. Soc. Beng., 1863, p. 172. Elliot, Pub. Field Columb. Mus., I, 1897, p. 120. Zoöl. Ser. Sclat. & Thos., Book Antel., III, 1897-1898, p. 125, pl. LXI.

*Gazella naso* Sclat., Proc. Zoöl. Soc., 1886, p. 504, pl. LI.

## SPEKE'S GAZELLE.

1. Adult ♂ Coll. Laferug, Somaliland, E. Africa. D. G. Elliot.

2. Adult ♀ Coll. Laferug, Somaliland, E. Africa. D. G. Elliot.

3. Adult ♂ Coll. Bodeleh, Somaliland, E. Africa. D. G. Elliot.

4. Adult ♀ Coll. Bodeleh, Somaliland, E. Africa. D. G. Elliot.

5. Juv. ♀ Coll. Bodeleh, Somaliland, E. Africa. D. G. Elliot.

6. Adult ♀ Coll. Le Gud, Somaliland, E. Africa. D. G. Elliot.

**143. *Gacella pelzelni* Kohl.**

*Gazella spekei* Sclat., Proc. Zoöl. Soc., 1884, p. 540. (nec Blyth.)

*Gazella pelzelni* Kohl., Sitzungsab. K. Zool.-Bot. Gesch. Wien, 1886, p. 4. Elliot, Pub. Field Columb. Mus., I, 1897, p. 119. Zoöl. Ser. Sclat. & Thos., Book Antel., III, 1897-1898, p. 133, pl. LXII.

## PELZELN'S GAZELLE.

1-3. Adult ♂ Coll. Durban, Somaliland, E. Africa. D. G. Elliot.

4-7. Adult ♀ Coll. Durban, Somaliland, E. Africa. D. G. Elliot.

8. Juv. ♀ Coll. Durban, Somaliland, E. Africa. D. G. Elliot.

9. Adult ♂ Coll. Deregodleh, Somaliland, E. Africa. D. G. Elliot.

10. Adult ♀ Coll. Deregodleh, Somaliland, E. Africa. D. G. Elliot.

11. Adult ♀ Coll. Hullieh, Somaliland, E. Africa. D. G. Elliot.  
 12. Adult ♂ P. Somaliland, E. Africa. E. Gerrard & Sons.  
 13. Adult ♀ P. Somaliland, E. Africa. E. Gerrard & Sons.

**144. *Gacella thomsoni* Günther.**

*Gazella thomsoni* Günth., Ann. Mag. Nat. Hist., 5th Ser., xiv,  
 1884, p. 427, fig. Sclat. & Thos., Book Antel., III, 1897-1898,  
 p. 171, pl. LXVII.

THOMSON'S GAZELLE.

1. Adult ♂ P. Lake Naivasha, Brit. E. Africa. F. J. Jackson.

**145. *Gacella granti* Brooke.**

*Antilope saemmerringii*? Speke, Proc. Zoöl. Soc., 1863, p. 3. (nec  
 Cretzsch.)

*Gazella granti* Brooke, Proc. Zoöl. Soc., 1872, p. 601, pl. xli. Sclat.  
 & Thos., Book Antel., III, 1897-1898, p. 179, pl. LXIX.

GRANT'S GAZELLE.

1. Adult ♂ P. Kilimanjaro District, Brit. E. Africa. F. J.  
 Jackson.  
 2. Adult ♀ Exch. Lake Rudolph, E. Africa. E. Dodson.

**146. *Gacella soemmerringi* (Cretzschmar).**

*Antilope soemmerringii* Cretzsch., Atl. Rüpp. Reise, 1826, p. 49,  
 p. XIX.

*Gazella soemmerringi* Jard., Nat. Libr., VII, 1842, p. 215, pl. xxviii.  
 Elliot, Pub. Field Columb. Mus., I, 1897, p. 122. Zoöl. Ser.  
 Sclat. & Thos., Book Antel., III, 1897-1898, p. 195, pl. LXX.

*Antilope soemmerringi berberana* Matsch., Sitzungsber. Ges. Natur.  
 Freund. Berl., 1893, p. 65.

SOEMMERRING'S GAZELLE.

- 1-2. Adult ♂ Coll. Durban, Somaliland, E. Africa. D. G.  
 Elliot.  
 3. Adult ♂ Coll. Toyo Plain, Haud, Somaliland, E. Africa.  
 D. G. Elliot.  
 4. Adult ♂ Coll. South of Toyo Plain, Haud, Somaliland,  
 E. Africa. D. G. Elliot.  
 5-6. Adult ♂ Coll. Hersi Barri, Ogaden, E. Africa. D. G.  
 Elliot.  
 7-9. Adult ♀ Coll. Hersi Barri, Ogaden, E. Africa. D. G.  
 Elliot.  
 10-14. Adult ♂ Coll. Silo Plain, Haud, Somaliland, E. Africa.  
 D. G. Elliot.  
 15. Juv. ♂ Coll. Silo Plain, Haud, Somaliland, E. Africa.  
 D. G. Elliot.

16-19. Adult ♀ Coll. Silo Plain, Haud, Somaliland, E. Africa.  
D. G. Elliot.

Genus 69. **Ammodorcas.**

**Ammodorcas** Thos., Proc. Zoöl. Soc., 1891, p. 207. Type *Cervicapra clarkei* Thomas.

**147. Ammodorcas clarkii** (Thomas).

*Cervicapra clarkei* Thos., Ann. Mag. Nat. Hist., 6th Ser., VII,  
1891, p. 304.

*Ammodorcas clarkei* Thos., Proc. Zoöl. Soc., 1891, p. 207, pls. XXI,



FIG. XVII. AMMODORCAS CLARKII. DIBATAG.

XXII. Elliot, Pub. Field Columb. Mus., I, 1897, p. 124. Zoöl. Ser. Sclat. & Thos., Book Antel., III, 1897-1898, p. 219, pl. LXXIII.

DIBATAG.

- 1-2. Adult ♂ Coll. South of Toyo Plain, Haud, Somaliland, E. Africa. D. G. Elliot.  
 3. Juv. ♂ Coll. South of Toyo Plain, Haud, Somaliland, E. Africa. D. G. Elliot.  
 4-5. Adult ♀ Coll. South of Toyo Plain, Haud, Somaliland, E. Africa. D. G. Elliot.  
 6. Juv. ♀ Coll. South of Toyo Plain, Haud, Somaliland, E. Africa. D. G. Elliot.

Genus 70. **Lithocranius.**

**Lithocranius!** Kohl, Ann. Mus. Wien, I, 1886, p. 79. Type *Gazella walleri* Brooke.

**148. Lithocranius walleri** (Brooke).

*Gazella walleri* Brooke, Proc. Zoöl. Soc., 1878, p. 929, pl. LVI.

*Lithocranius!* (*Gazella*) *walleri* Kohl, Ann. Mus. Wien, I, 1886, p. 79, pl. v, fig. 3, pl. vi, fig. 1.

*Lithocranius walleri* Thos., Proc. Zoöl. Soc., 1891, p. 207. Elliot. Pub. Field Columb. Mus., I, 1897, p. 126. Zoöl. Ser. Sclat. & Thos., Book Antel., III, 1897-1898, p. 229, pl. LXXIV.

\* *Lithocranius sclateri* Neumann, Sitzungsab. Ges. Naturf. Freund. Berl., 1899, p. 19. Sclat. & Thos., Book Antel., IV, 1899-1900, p. 228.

\* Neumann (l. c.) has separated the Somali Gerenuk from those of other parts of East Africa on account, as he states, of its less red color, lack of black knee tufts, and larger horns. These do not seem to be characters of specific value, for in quite a large number of Gerenuk obtained by myself in Somaliland and Oga-den, there was found to be a great variation in the depth of the red coloring, especially on the back (some individuals being very dark and others comparatively light), while the horns were of all lengths and weights even among adult males. I should therefore regard depth of color and size of horns more the results of individual variation than as indicating any degree of a distinct rank. All of my Somali specimens, even the very young animals, had black at the knee, so this character? of Mr. Neumann is evidently found on all Gerenuk. In my paper on Somali mammals I mention a difference observed in the Gerenuk from the north and south sides of Toyo Plain, in the presence or absence, and its extent when present, of the conspicuous white stripe from the eyes to end of nose. But after comparing many specimens from various localities, the conclusion was apparently inevitable that there was only one species, and

## GERENUK.

1. Adult ♂ Coll. Mandera, Somaliland, E. Africa. D. G. Elliot.
2. Adult ♀ Coll. Laferug, Somaliland, E. Africa. D. G. Elliot.
3. Adult ♂ Coll. South of Toyo Plain, Haud, Somaliland, E. Africa. D. G. Elliot.
4. Adult ♀ Coll. South of Toyo Plain, Haud, Somaliland, E. Africa. D. G. Elliot.
- 5-7. Juv. ♂ Coll. South of Toyo Plain, Haud, Somaliland, E. Africa. D. G. Elliot.
8. Juv. ♀ Coll. South of Toyo Plain, Haud, Somaliland, E. Africa. D. G. Elliot.
- 9-11. Adult ♂ Coll. Hullieh, Somaliland, E. Africa. D. G. Elliot.
- 12-14. Adult ♀ Coll. Hullieh, Somaliland, E. Africa. D. G. Elliot.
15. Adult ♂ Coll. Bodeleh, Somaliland, E. Africa. D. G. Elliot.
16. Juv. ♀ Coll. Haud, Somaliland, E. Africa. D. G. Elliot.

Genus 71. **Dorcotragus.**

**Dorcotragus** Noack, Zool. Anz., xvii, 1894, p. 202. Type *Oreotragus megalotis* Menges.

**149. Dorcotragus megalotis** (Menges).

*Oreotragus megalotis* Menges, Zool. Anz., xvii, 1894, p. 131.

*Dorcotragus megalotis* Noack, Zool. Anz., xvii, 1894, p. 202. Elliot, Pub. Field Columb. Mus., I, 1897, p. 135. Zool. Ser. Sclat. & Thos., Book Antel., III, 1897-1898, p. 241, pl. LXXV.

## BEIRA.

1. Adult ♀ Coll. Nasr Hablod, near Hargeisa, Somaliland, E. Africa. D. G. Elliot.
2. Juv. ♀ Coll. Nasr Hablod, near Hargeisa, Somaliland, E. Africa. D. G. Elliot.

that it was subject to much individual variation in the depth of body coloring and also in the absence or presence to a changeable extent of facial stripes. With the experience thus gained in the field of the appearance of this antelope, I fail to find in Mr. Neumann's description any characters sufficient, in my opinion, to warrant a specific, or even subspecific, rank to *L. sclateri*, and have therefore included the name in the synonyms given above.

Subfamily V. \***Addaxinæ.**Genus 72. **Ozanna.**

**Ozanna** Reichenb., Vollst. Naturg. In-und Ausl., Säugeth., III, 1845, p. 126, Taf. xxxix, xl. Type *Antilope niger* Harris.

*Egocerus* (sic) Desm., Mamm., II, 1822, p. 475. (nec *Ægocerus!* Pall.)

*Aigocerus!* H. Smith, Griff. Anim. Kingd., v, 1827, p. 324.

*Hippotragus* Sundev., K. Sven. Vet.-Akad. Handl. Stockh., 1846, p. 196.

*Ozanna* Brehm, Thierl., III, 1880, p. 227. Syn.

**150. Ozanna equina** (Desmarest).

*Antilope equina* Desm., Nouv. Dict. Hist. Nat., xxiv, 1804, p. 4, Tabl. p. 32.

*Capra aethiopica* Schinz, Cuv. Thierr., I, 1821, p. 403.

*Capra jubata* Goldf., Schreb. Säugth., v, 1824, pl. 287c.

*Antilope barbata* H. Smith, Griff. Anim. Kingd., IV, 1827, p. 180; v, p. 325.

*Antilope aurita* H. Smith, Griff. Anim. Kingd., v, 1827, p. 325.

*Antilope truteri* Fisch., Syn. Mamm., 1829, p. 478.

*Aegoceros! leucophæus* Gray, List Spec. Mamm. Brit. Mus., 1843, p. 158. (nec Pall.)

*Hippotragus leucophæus* Brehm, Thierl., III, 1880, p. 226.

*Hippotragus equinus* Sclat. & Thos., Book Antel., IV, 1899-1900, p. 13, pls. LXXVII, LXXVIII.

## ROAN ANTELOPE.

1. Adult ♂ P. Hanyani River, Mashonaland, E. Africa. F. C. Selous.
2. Adult ♀ P. Hanyani River, Mashonaland, E. Africa. F. C. Selous.
- 3-4. Adult ♂ P. Pungwe River, Portuguese E. Africa. McEwen & Cabot.
5. Adult ♀ P. Pungwe River, Portuguese E. Africa. McEwen & Cabot.

**151. Ozanna nigra** (Harris).

*Aigocerus! niger* Harris, Proc. Zoöl. Soc., 1838, p. 2.

*Antilope nigra* Gerv., Dict. Scien. Nat., Suppl., I, 1840, p. 265.

*Hippotragus niger* Sundev., K. Sven. Vet.-Akad. Handl. Stockh.,

\*Addax having priority over the other genera, gives the name to the subfamily.



1846, p. 197. Sclat. & Thos., Book Antel., IV, 1899-1900, p. 31, pls. LXXIX, LXXX.

*Ægoceros! niger* var. *kirki* Gray, Cat. Rumin. Mamm. Brit. Mus., 1872, p. 35.

*Ozanna nigra* Brehm, Thierl., III, 1880, p. 227.

SABLE ANTELOPE.

1. Adult ♂ P. Hanyani River, Mashonaland, E. Africa. F. C. Selous.
2. Adult ♀ P. Hanyani River, Mashonaland, E. Africa. F. C. Selous.

Genus 73. **Oryx.**

**Oryx** Blainv., Bull. Soc. Philom. Paris, 1816, p. 75. Type *Capra gazella* (Linnæus).

**152. Oryx algazel** (Oken).

*Antilope algazel* Oken, Lehrb. Naturg., III, Pt. 2, 1816, p. 741.

*Oryx leucoryx* Auct. (nec. Pallas.)

SCIMITAR ORYX.

1. Adult ♂ P. W. Africa. Ward's Nat. Scien. Establ., Rochester, N. Y.

**153. Oryx gazella** (Linnæus).

*Capra gazella* Linn., Syst. Nat., I, 1758, p. 69.

*Antilope bezoartica* Pall., Misc. Zool., 1766, p. 8. (nec Linn.)

*Antilope recticornis* Erxl., Syst. Regn. Anim., 1777, p. 272.

*Antilope oryx* Pall., Spic. Zool., fasc. XII, 1777, pp. 16, 61.

*Antilope pasan* Daud., Lacép. Buff., XIV, 1799, p. 182.

*Oryx capensis* Ogilby, Proc. Zoöl. Soc., 1836, p. 139.

*Oryx gazella* Gray, List Spec. Mamm. Brit. Mus., 1843, p. 156.

Sclat. & Thos., Book Antel., IV, 1899-1900, p. 57, pl. LXXXIII.

*Oryx oryx* Jent., Cat. Ost. Leyd. Mus., IX, 1887, p. 135.

GEMSBOK.

1. Adult ♀ P. Coroque River, Angola, West Africa. J. W. Penrice.

**154. Oryx beisa** (Rüppell).

*Antilope beisa* Rüpp., Neue Wirbelth. Abyss., 1835, p. 14, pl. v.

*Oryx beisa* Sundev., K. Sven. Vet.-Akad. Handl. Stockh., 1844,

p. 207. Elliot, Pub. Field Columb. Mus., I, 1897, p. 130.

Zoöl. Ser. Sclat. & Thos., Book Antel., IV, 1899-1900, p. 65,

pl. LXXXIV.

## THE BEISA.

1. Adult ♂ Coll. Hullieh, near Hargeisa, Somaliland, E. Africa. D. G. Elliot.
2. Adult ♀ Coll. Hullieh, near Hargeisa, Somaliland, E. Africa. D. G. Elliot.
- 3-4. Juv. ♂ Coll. South of Toyo Plain, Haud, Somaliland, E. Africa. D. G. Elliot.
5. Adult ♀ Coll. South of Toyo Plain, Haud, Somaliland, E. Africa. D. G. Elliot.
6. Adult ♂ Coll. Bodeleh, Somaliland, E. Africa. D. G. Elliot.
7. Adult ♀ Coll. Silo Plain, Haud, Somaliland, E. Africa. D. G. Elliot.
8. Adult ♂ Coll. Haud, Somaliland, E. Africa. D. G. Elliot.
9. Juv. ♂ Coll. Haud, Somaliland, E. Africa. D. G. Elliot.
10. Adult ♀ Coll. Hersi Barri, Ogaden, E. Africa. D. G. Elliot.

Subfamily VI. **Tragelaphinæ.**Genus 74. **Boselaphus.**

**Boselaphus** Blainv., Bull. Soc. Philom. Paris, 1816, p. 75. Type  
*Antilope tragocamelus* Pallas.

*Portax* H. Smith, Griff. Anim. Kingd., v, 1827, p. 366.

*Tragelaphus* Ogilby, Proc. Zool. Soc., 1837, p. 138. (nec Blainville.)

**155. Boselaphus tragocamelus** (Pallas).

*Antilope tragocamelus* Pall., Misc. Zool., 1766, p. 5.

*Antilope picta* Pall., Spic. Zool., XII, 1777, p. 14.

*Antilope albipes* Erxl., Syst. Regn. Anim., 1777, p. 280.

*Antilope leucopus* Zimm., Spec. Zool. Geogr., 1777, p. 541.

*Boselaphus albipes* Desm., Nouv. Dict. Hist. Nat., II, 1816, p. 199, pl. xxxiii, fig. 2.

*Portax tragelaphus* Sundev., K. Sven. Vet.-Akad. Handl. Stockh., LXV, 1846, p. 198.

*Boselaphus tragocamelus* Sclat. & Thos., Book Antel., IV, 1899-1900, p. 93, pl. LXXXVII.

## INDIAN ANTELOPE. NILGAI.

1. Juv. ♂ P. North India. Ward's Nat. Scien. Establ., Rochester, N. Y.

Genus 75. **Tragelaphus.**

**Tragelaphus** Blainv., Bull. Soc. Philom. Paris, 1816, p. 75. Type  
*Antilope sylvatica* Sparrman.

**156. Tragelaphus sylvaticus** (Sparrman).

*Antilope sylvatica* Sparrm., Act. Holm, 1780, p. 197, pl. VII.

*Tragelaphus sylvaticus* Blainv., Bull. Soc. Philom. Paris, 1816,  
p. 75. Sclat. & Thos., Book Antel., IV, 1899-1900, p. 117, pl.  
xc, fig. 2.

*Tragelaphus scriptus sylvaticus* Thos., Proc. Zoöl. Soc., 1891,  
p. 389.

## CAPE BUSHBUCK.

1. Adult ♂ P. Mau Plateau (The Ravine), Masailand, E. Africa.  
F. J. Jackson.

2. Adult ♀ P. Mau Plateau (The Ravine), Masailand, E. Africa.  
F. J. Jackson.

3. Juv. ♂ P. Mau Plateau (The Ravine), Masailand, E. Africa.  
F. J. Jackson.

4. Juv. ♀ P. Mau Plateau (The Ravine), Masailand, E. Africa.  
F. J. Jackson.

a. *Tragelaphus roualeyni fasciatus* (Pocock).

*Tragelaphus decula* Swayne, Proc. Zoöl. Soc., 1894, p. 317. (nec  
Rüpp.)

*Tragelaphus scriptus fasciatus* Pocock, Ann. Mag. Nat. Hist.,  
7th Ser., v, 1900, p. 95.

*Tragelaphus roualeyni fasciatus* Sclat. & Thos., Book Antel., IV,  
1899-1900, pp. 123, 128, pl. xc, fig. 1.

## CUMMING'S STRIPED BUSHBUCK.

1. Adult ♂ P. Mashonaland, E. Africa. Ward's Nat. Scien.  
Establ., Rochester, N. Y.

Genus 76. **Boöcercus.**

**Boocercus** Thomas, Ann. Mag. Nat. Hist., 7th Ser., x, 1902, p. 309.

Type *Boocercus eurycerus isaaci* Thomas.

*Euryceros!* Gray, Glean. Menag. Aviary Knowsl. Hall., 1850,  
p. 27, tab. XXIII, fig. 1. *Id.* Cat. Rumin. Mamm. Brit. Mus.,  
1872, p. 47. (nec *Eurycerus* Illiger, 1807, Coleopt.)

a. \**Boöcercus eurycerus isaaci* Thomas.

*Boocercus eurycerus isaaci* Thos., Ann. Mag. Nat. Hist., 7th Ser.,  
x, 1902, p. 309. *Id.* Proc. Zoöl. Soc., 1902, p. 319.



FIG. XVIII. BOÖCERCUS EURYCERUS. BONGO.

ISAAC'S BONGO.

i. Adult ♂ P. British East Africa. Rowland Ward & Co.

### Genus 77. *Limnotragus*.

*Limnotragus* Sclat. & Thos., Book Antel., iv, 1899-1900, p. 149.

Type *Tragelaphus speki* Sclater.

*Hydrotragus* Gray, Cat. Rumin. Mamm. Brit. Mus., 1872, p. 49.  
(nec Fitzin., 1869.)

\* Species not yet represented in the collection; specimen ordered from London.

**157. *Limnotragus gratus* (Sclater).**

*Tragelaphus spekii* Peters, Monatsb. K. Preuss. Akad. Wiss. Berlin, 1876, p. 484. (nec Sclat.)

*Tragelaphus gratus* Sclat., Proc. Zool. Soc., 1880, p. 452, pl. XLIV.

*Limnotragus gratus* Sclat. & Thos., Book Antel., iv, 1899-1900, p. 165, pl. xcv.



FIG. XIX. LIMNOTRAGUS GRATUS. CONGAN SITUNGA.

CONGAN SITUNGA.

1. Adult ♂ P. Gaboon, West Africa. E. Gerrard & Sons.

Genus 78. **Strepsiceros.**

- Strepsiceros** Frisch, Das Nat.-Syst. vierf. Thiere, in Tabellen, Tab. Gen., 1775. Rafin., Anal. Nat., 1815, p. 56. H. Smith, Griff. Anim. Kingd., v, 1827, p. 365. Type *Antilope strepsiceros* Pallas.  
*Calliope* Ogilby, Proc. Zoöl. Soc., 1837, p. 138.

**158. Strepsiceros strepsiceros** (Pallas).

- Antilope strepsiceros* Pall., Misc. Zool., 1766, p. 9.  
*Antilope tendal* Cretzschm., Atl. Rupp. Reise, Säugeth., 1826, p. 22.  
*Antilope chora* Fisch., Syn. Mamm., 1829, p. 475.  
*Strepsiceros strepsiceros* Smuts, En. Mamm. Cap., 1832, p. 92.  
*Strepsiceros capensis* A. Smith., S Afr. Quart. Journ., II, 1834, p. 223. Sclat. & Thos., Book Antel., IV, 1899-1900, p. 173, pl. xcvi.  
*Calliope strepsiceros* Ogilby, Proc. Zoöl. Soc., 1836, p. 138.  
*Strepsiceros kudu* Gray, List Spec. Mamm. Brit. Mus., 1843, p. 155. Elliot, Pub. Field Columb. Mus., I, 1897, p. 132. Zoöl. Ser.  
*Strepsiceros strepsiceros zambesiensis* Lorenz, Ann. Mus. Wien, IX, 1894, Notiz., p. 62.

## GREATER KUDU.

1. Adult ♂ Coll. Jerato Pass, Golis Mountains, Somaliland, E. Africa. D. G. Elliot.
2. Adult ♂ Coll. Hullieh, near Hargeisa, Somaliland, E. Africa. D. G. Elliot.
3. Juv. ♂ Coll. Hullieh, near Hargeisa, Somaliland, E. Africa. D. G. Elliot.
4. Adult ♀ Coll. Hullieh, near Hargeisa, Somaliland, E. Africa. D. G. Elliot.

**159. Strepsiceros imberbis** Blyth.

- Strepsiceros kudu* var. Gray, Proc. Zoöl. Soc., 1850, p. 143.  
*Strepsiceros imberbis* Blyth, Proc. Zoöl. Soc., 1869, p. 55. Elliot, Pub. Field Columb. Mus., I, 1897, p. 134. Zoöl. Ser. Sclat. & Thos., Book Antel., IV, 1899-1900, p. 185, pl. xcvi.  
*Strepsiceros tendal* Gray, Hand-L. Edent. Thick-s. & Rumin. Mamm. Brit. Mus., 1873, p. 118. (nec Fischer.)

## LESSER KUDU.

1. Juv. ♂ Coll. Leferug, Somaliland, E. Africa. D. G. Elliot.
- 2-3. Adult ♂ Coll. Mandera, Somaliland, E. Africa. D. G. Elliot.



FIG. XX. STREPSICEROS STREPSICEROS. GREATER KUDU.

- 4-7. Adult ♀ Coll. Mandera, Somaliland, E. Africa. D. G. Elliot.  
 8-9. Adult ♀ Coll. Hulleh, Somaliland, E. Africa. D. G. Elliot.

Genus 79. **Taurotragus.**

**Taurotragus** Wagn., Schreb. Säugth., Suppl., v, 1855, p. 439. Type *Antilope oryx* Pallas.

*Oreas* Desm., Mamm., II, 1822, p. 471. (nec Hübner, 1806, Lepidopt.)

*Doratoceros!* Lydek., Lond. Field, LXXVIII, 1891, p. 130.

a. *Taurotragus oryx livingstonii* (Sclater).

*Oreas livingstonii* Sclat., Proc. Zoöl. Soc., 1864, p. 105.

*Taurotragus oreas livingstonii* Sclat., Proc. Zoöl. Soc., 1893, p. 507.

*Oreas canna livingstoni* Jacks., Big Game Shoot., 1894, p. 285.

*Taurotragus oryx livingstonii* Sclat. & Thos., Book Antel., IV, 1899-1900, p. 197, pl. xcix.

## LIVINGSTONE'S ELAND.

1. Adult ♀ P. Mashonaland, E. Africa. Ward's Nat. Scien. Establ., Rochester, N. Y.

Subfamily VII. **Rupicaprinæ.**Genus 80. **Rupicapra.****Rupicapra** Frisch, Das Nat.-Syst. vierf. Thiere, in Tabellen, II, Tab.

Gen., 1775. Blainv., Bull. Soc. Philom. Paris., 1816, p. 75.

Type *Capra rupicapra* Linnæus.

*Capella* Keyserl. & Blas., Wirbelth. Europ., 1840, pp. IV, 9, 28.

*Aplocerus* (sic) H. Smith, Griff. Anim. Kingd., v, 1827, p. 354.

**160. Rupicapra rupicapra** (Linnæus).

*Capra rupicapra* Linn., Syst. Nat., I, 1758, p. 68.

*Rupicapra tragus* Gray, List Spec. Mamm. Brit. Mus., 1843, p. 167. *Id.* Cat. Ungul. Brit. Mus., 1852, pl. XIV, figs. 2, 3, 4.

*Id.* Cat. Rumin. Mamm. Brit. Mus., 1872, p. 41.

## CHAMOIS.

1. Adult ♂ P. Switzerland. Ward's Nat. Scien. Establ., Rochester, N. Y.

Genus 81. **Nemorhædus.****Næmorhedus!** H. Smith, Griff. Anim. Kingd., v, 1827, p. 352. Type

*Antilope sumatrensis* Shaw.

*Kemas!* Ogilby, Proc. Zoöl. Soc., 1837, p. 138.

*Hemitragus* Van der Hoeven, Handb. Dierk., 2d ed., II, 1855, p. 943. (nec Hodgson.)

*Urotragus* Gray, Ann. Mag. Nat. Hist., 4th Ser., VIII, 1871, p. 371.

**161. Nemorhædus bubalinus** (Hodgson).

*Antilope bubalina* Hodgs., Proc. Zoöl. Soc., 1832, p. 12.

*Antilope thar* Hodgs., Glean. Scien., III, 1832, p. 324.

*Nemorhædus proclivus* vel *thar* Hodgs., Jour. Asiat. Soc. Beng., X, 1841, p. 913.



*Capricornis bubalina* Gray, Proc. Zoöl. Soc., 1850, p. 135.

SEROW.

1. Adult ♂ P. Sivalik Hills, Northern India. J. W. Penrice.

**162. *Nemorhædus milne-edwardsi* (David).**

*Capricornis milne-edwardsii* David, Archiv. Mus. Paris, v, 1869, p. 10.

MILNE-EDWARDS'S MOUNTAIN GOAT.

1. Adult ♂ Exch. Ta-tsien-lou, Tibet. Mus. Hist. Nat. Paris. A. David.

**163. *Nemorhædus griseus* (A. Milne-Edwards).**

*Nemorhedus! griseus* A. Milne-Edw., Nouv. Archiv. Mus. Paris, VII, 1871, p. 93.

GRAY MOUNTAIN GOAT.

1. Adult ♂ Exch. Tibet. Mus. Hist. Nat. Paris.

**164. *Nemorhædus cinereus* (A. Milne-Edwards).**

*Antilope (Nemorhedus!) cinerea* A. Milne-Edw., Recherch. Mamm., 1874, p. 362, pls. 70, 71, figs. 1, 71A.

ASH-COLORED MOUNTAIN GOAT.

1. Adult ♀ Exch. Ta-tsien-Pon, China. Mus. Hist. Nat. Paris. R. P. Dejean.

**165. *Nemorhædus goral* (Hardwicke).**

*Antilope goral* Hardw., Trans. Linn. Soc. Lond., XIV, 1825, p. 518, pl. XIV.

*Kemas! goral* Ogilby, Proc. Zoöl. Soc., 1836, p. 138.

*Nemorhedus! goral* Horsf., Cat. Mamm. E. Ind. Mus., 1851, p. 168.

GORAL.

1. Adult ♂ P. Tibet. Rowland Ward & Co.

Genus 82. **Capra.**

**Capra** Linn., Syst. Nat., I, 1758, p. 68. Type *Capra hircus* Linnæus.

*Ibex* Frisch, Das Nat.-Syst. vierf. Thiere, in Tabellen, I, Tab. Gen., 1775. Hodgs., Journ. Asiat. Soc. Beng., XVI, 1847, p. 700.

*Hircus* Bodd., Elench. Anim., 1785, p. 147.

*Aegoceros! Pall.*, Zoogr. Rosso-Asiat., I, 1811, p. 224. (nec H. Smith.)

**166. *Capra ibex* Linnæus.**

*Capra ibex* Linn., Syst. Nat., I, 1758, p. 68.

*Aegoceros! ibex* Pall., Zoogr. Rosso-Asiat., I, 1811, p. 224.

*Ibex alpinus* Gray, List Osteol. Brit. Mus., 1847, p. 59.

*Ibex europæa* Hodg., Journ. Asiat. Soc. Beng., xvi, 1847, p. 700.

ALPINE IBEX.

1. Adult ♂ P. Switzerland. Ward's Nat. Scien. Establ., Rochester, N. Y.

**167. *Capra nubiana* F. Cuvier.**

*Capra nubiana* F. Cuv., Hist. Nat. Mamm., fasc. vii, 1825, pl. 397.

*Capra sinaitica* Hemp. & Ehrenb., Symb. Phys., Zool., i, 1828, pl. xviii.

*Capra arabica* Rüpp., Neue Wirbelth. Abyssin., 1835, p. 17.

*Ægoceros! beden* Wagn., Schreb. Säugth., Suppl., v, 1855, p. 1303.

*Capra mengesi* Noack, Zool. Anz., 1896, p. 353.

ARABIAN IBEX.

1. Adult ♂ P. North Africa. J. F. G. Umlauff.

**168. *Capra hircus* Linnæus.**

*Capra hircus* Linn., Syst. Nat., i, 1758, p. 68.

*Aegoceros! hircus* Pall., Zoogr. Rosso-Asiat., i, 1811, p. 227.

*Hircus ægagrus* Gray, Cat. Ungul. Brit. Mus., 1852, p. 152. (nec Gmel.)

DOMESTIC GOAT.

1. Adult ♂ P. Angola, Africa. Deyrolle Fils.

2. Adult ♂ P. Congo, Africa. Deyrolle Fils.

**169. *Capra ægagrus* Gmelin.**

*Antilope gazella* Gmel., Syst. Nat., i, 1788, p. 190. (nec Linn.)

*Capra ægagrus* Gmel., Syst. Nat., i, 1788, p. 193.

*Aegoceros! ægagrus* Pall., Zoogr. Rosso-Asiat., i, 1811, p. 266.

*Capra caucasica* Gray, List Spec. Mamm. Brit. Mus., 1843, p. 167.

*Ægoceros! pictus* Erhardt, Faun. Cyclad., 1858, p. 29.

*Hircus gazella* Gray, Cat. Rumin. Mamm. Brit. Mus., 1872, p. 53.

PASANG.

1. Adult ♂ P. Elbruz Mountains, Persia. J. Friesser.

**170. *Capra cylindricornis* (Blyth).**

*Ovis cylindricornis* Blyth, Proc. Zoöl. Soc., 1840, p. 68.

*Capra caucasica* Keyserl. & Blas., Wirbelth. Europ., 1840, p. 28.

*Ægoceros! pallasii* Rouill., Bull. Soc. Mosc., xiv, 1841, p. 908, pl. xi.

*Capra cylindricornis* Büchn., Mém. Acad. St. Pétersb., xxxv, No. 8, 1887 p. 21.

EAST CAUCASIAN TUR.

1. Adult ♂ P. Central Caucasian Mountains. Rowland Ward & Co.



FIG. XXI. CAPRA CYLINDRICORNIS. EAST CAUCASIAN TUR.

**171. Capra falconeri** (Wagner).

*Ægoceros!* (*Capra*) *falconeri* Wagn., Münch. gelehrt. Anz., ix, 1839, p. 430.

*Ægoceros!* *falconeri* Wagn., Schreb. Säugth., Suppl., iv, 1844, p. 499.

*Hircus megaceros!* Adams, Proc. Zoöl. Soc., 1858, p. 525.

*Hircus falconeri* Gray, Cat. Rumin. Mamm. Brit. Mus., 1872, p. 53.

*Capra falconeri* Blanf., Faun. Brit. Ind., Mamm., 1888-91, p. 505, figs. 164, 165.

**MARKHOR.**

1. Adult ♂ P. Lufar, Kashmir. P. H. G. Powell-Cotton.

Genus 83. **Hemitragus.**

**Hemitragus** Hodgs., Calc. Jour. Nat. Hist., II, No. VI, 1841, p. 218.  
Type *Capra quadrimammis* vel *jharal* Hodgson.

**172. Hemitragus jemlahicus** (H. Smith).

*Capra jemlahica* (misprinted in text) H. Smith, Griff. Anim. Kingd., IV, 1827, p. 308, pl. v, 1827, p. 358.

*Capra jharal* Hodg., Asiat. Res., 1833, XVIII, Pt. 2, p. 129, pl.

*Capra quadrimammis* Hodg., Journ. Asiat. Soc. Beng., IV, 1835, p. 710.

*Hemitragus jemlaicus* Blanf., Faun. Brit. India, 1888-91, p. 509, fig. 168. Lydekk., Wild Oxen, Sheep & Goats, 1898, p. 296, pl. XXVI.

## HIMALAYAN TAHR.

1. Adult ♂ P. Chumba State, N. India. Rowland Ward & Co.

Genus 84. **Oreamnus.**

**Oreamnos!** Rafin., Amer. Month. Mag., II, 1817, p. 44. Type *Ovis montanus* Ord.

*Haploceros!* H. Smith, Griff. Anim. Kingd., v, 1827, p. 354.

**173. Oreamnus montanus** (Ord).

*Ovis montanus* Ord, Guth. Geog., 2d Amer. ed., II, 1815, p. 292.

*Oreamnus montanus* Elliot, Syn. N. Am. Mamm., F. C. M. Pub., II, 1901, p. 44, pls. XVII, XVIII, XIX, XX. Zoöl. Ser. *Id.* Check-L. Mamm. N. Amer. Cont. & W. Indies, F. C. M. Pub., VI, 1905, p. 52. Zoöl. Ser.

## ROCKY MOUNTAIN GOAT.

1. Adult ♂ P. Montana. Ward's Nat. Scien. Establ., Rochester, N. Y.

2. Adult ♀ P. Montana. Ward's Nat. Scien. Establ., Rochester, N. Y.

3. Adult ♂ P. Montana. C. E. Akeley.

*a. Oreamnus montanus columbianus* Allen.

*Oreamnos! montanus columbianus* Allen, Bull. Am. Mus. Nat. Hist. N. Y., 1904, p. 20.

*Oreamnus montanus columbianus* Elliot, Check-L. Mamm. N. Amer. Cont. & W. Indies, F. C. M. Pub., VI, 1905, p. 52. Zoöl. Ser.

## COLUMBIAN MOUNTAIN GOAT.

1. Adult ♂ P. Between Bull River & Sheep Creek, British Columbia, Canada. Benj. Van Nostrand.
2. Adult ♀ P. Between Bull River & Sheep Creek, British Columbia, Canada. Benj. Van Nostrand.
3. Juv. — P. Between Bull River & Sheep Creek, British Columbia, Canada. Benj. Van Nostrand.

174. *Oreamnus kennedyi* Elliot.

*Oreamnus kennedyi* Elliot, Pub. Field Columb. Mus., III, 1900, p. 3. Zoöl. Ser. *Id.* Syn. N. Am. Mamm., F. C. M. Pub., II, 1901, p. 44, pls. xvii–xx. Zoöl. Ser. *Id.* Check-L. Mamm. N. Amer. Cont. & W. Indies, F. C. M. Pub., VI, 1905, p. 53. Zoöl Ser.

## KENNEDY'S MOUNTAIN GOAT.

- 1–2. Adult ♂ P. Knik, Alaska. C. F. Periolat.
- 3–4. Adult ♀ P. Knik, Alaska. C. F. Periolat.
- 5–6. Juv. — P. Knik, Alaska. C. F. Periolat.

Genus 85. **Ovis.**

**Ovis** Linn., Syst. Nat., I, 1758, p. 70; I, 1766, p. 97. Type *Ovis aries* Linnæus.

175. *Ovis nahoor* Hodgson.

*Ovis nayaur* Hodgs., Asiat. Res., XVIII, Pt. 2, 1833, p. 135. (Part.)  
*Ovis nahoor* Hodgs., Proc. Zoöl. Soc., 1834, p. 107.  
*Ovis burrhel* Blyth, Proc. Zoöl. Soc., 1840, p. 67.  
*Ovis nahura* Gray, List Spec. Mamm. Brit. Mus., 1843, p. 170.  
*Pseudois nahoor* Hodgs., Journ. Asiat. Soc. Beng., xv, 1846, p. 343.  
*Musimon nahoor* Gerv., Hist. Nat. Mamm., II, 1855, p. 191.  
*Pseudois burrhel* Prezew, Cat. Zoöl. Coll., 1887, p. 16.

## BHARAL; BLUE WILD SHEEP.

1. Adult ♂ P. Nepal, India. Ward's Nat. Scien. Establ., Rochester, N. Y.

176. *Ovis lervia* (Pallas).

*Antilope lervia* Pallas, Spicil. Zool., fasc. XII, 1777, p. 12.  
*Ovis tragelaphus* Cuv., Règn. Anim., I, 1817, p. 268.  
*Ovis ornata* I. Geoff., Desc. Egypt. Hist. Nat., II, 1833, p. 742, pl. VII.  
*Ovis (Ammotragus) tragelaphus* Blyth, Proc. Zoöl. Soc., 1840, pp. 13, 76.

*Musimon tragelaphus* Gerv., Hist. Nat. Mamm., 1855, p. 192.

AOUDAD; ARUI.

1. Adult ♂ P. North Africa. J. F. G. Umlauff.

**177. *Ovis cervina* Desmarest.**

*Ovis cervina* Desm., Nouv. Dict. Hist. Nat., 1804, p. 5. Elliot.

Syn. N. Am. Mamm., F. C. M. Pub., II, 1901, p. 46, pl. XXI.

Zoöl. Ser. *Id.* Check-L. Mamm. N. Amer. Cont. & W. Indies,

F. C. M. Pub., VI, 1905, p. 53. Zoöl. Ser.

*Ovis canadensis* Shaw, Nat. Misc., 1804? p. 610.

BIG-HORN; ROCKY MOUNTAIN SHEEP.

1. Adult ♂ P. Montana. Ward's Nat. Scien. Establish., Rochester, N. Y.

2. Adult — P. Montana. C. E. Akeley.

3. Adult — P. Montana. C. E. Akeley.

*a. Ovis cervina cremnobates* Elliot.

*Ovis cervina cremnobates* Elliot, Pub. Field Columb. Mus., III, 1903,

p. 239. Zoöl. Ser. *Id.* Mamm. Middle Amer. & W. Indies,

F. C. M. Pub., IV, Pt. 1, 1904, p. 84, figs. XXVI, XXVII, pls.

XXXIV, XXXV. Zoöl. Ser. *Id.* Check-L. Mamm. N. Amer. Cont.

& W. Indies, F. C. M. Pub., VI, 1905, p. 54. Zoöl. Ser.

LOWER CALIFORNIA MOUNTAIN SHEEP.

1. Juv. ♂ Paratype. Coll. Mattomi, San Pedro Martir Mts., Lower California, Mexico. E. Heller.

2-12. Adult ♀ Type and paratypes. Coll. Mattomi, San Pedro Martir Mts., Lower California, Mexico. E. Heller.

13. Juv. ♀ Paratype. Coll. Mattomi, San Pedro Martir Mts., Lower California, Mexico. E. Heller.

14-15. Adult ♂ Pres. Lower California, Mexico. Kennedy & Dupee.

16. Juv. ♂ Pres. Lower California, Mexico. Kennedy & Dupee.

17-18. Adult ♀ Pres. Lower California, Mexico. Kennedy & Dupee.

**178. *Ovis stonii* Allen.**

*Ovis stonei* Allen, Bull. Am. Mus. Nat. Hist. N. Y., 1897, p. 111,

pls. II, III. Elliot, Syn. N. Amer. Mamm., F. C. M. Pub., II,

1901, p. 47. Zoöl. Ser.

*Ovis stonii* Elliot, Check-L. Mamm. N. Amer. Cont. & W. Indies,

F. C. M. Pub., VI, 1905, p. 54. Zoöl. Ser.

BLACK MOUNTAIN SHEEP.

1-3. Adult ♂ P. Mountains near Stickeen River, 18 miles from Glenora, British Columbia. H. Pidgeon.

- 4-6. Adult ♀ P. Mountains near Stickeen River, 18 miles from Glenora, British Columbia. H. Pidgeon.
7. Juv. ♀ P. Mountains near Stickeen River, 18 miles from Glenora, British Columbia. H. Pidgeon.
8. Juv. ♂ P. Mountains near Stickeen River, 18 miles from Glenora, British Columbia. H. Pidgeon.

**179. *Ovis dalli* (Nelson).**

*Ovis montana dalli* Nels., Proc. U. S. Nat. Mus., 1884, p. 12.

*Ovis dalli* Elliot, Syn. N. Am. Mamm., F. C. M. Pub., II, 1901, p. 47. Zoöl. Ser. *Id.* Check-L. Mamm. N. Amer. Cont. & W. Indies, F. C. M. Pub., VI, 1905, p. 55. Zoöl. Ser.



FIG. XXII. OVIS-AMMON. ARGALI.

## DALL'S MOUNTAIN SHEEP.

1. Adult ♂ Exch. Alaska. U. S. Nat. Museum.

a. *Ovis dalli kenaiensis* Allen.

*Ovis dalli kenaiensis* Allen, Bull. Am. Mus. Nat. Hist. N. Y., 1902, p. 145. Elliot, Check-L. Mamm. N. Amer. Cont. & W. Indies, F. C. M. Pub., VI, 1905, p. 55. Zoöl. Ser.

## KENAI PENINSULA MOUNTAIN SHEEP.

- 1-2. Adult ♂ Pres. Kenai Peninsula, Alaska. V. S. Kennedy.  
 3. Adult ♀ Pres. Kenai Peninsula, Alaska. V. S. Kennedy.  
 4. Juv. ♂ Pres. Kenai Peninsula, Alaska. V. S. Kennedy.  
 5-6. Juv. — Pres. Kenai Peninsula, Alaska. V. S. Kennedy.

180. *Ovis ammon* (Linnæus).

*Capra ammon* Linn., Syst. Nat., I, 1758, p. 70.

*Ovis argali* Pall., Spicil. Zool., fasc. XI, 1777-80, p. 20.

*Ovis ammon* Erxl., Syst. Regn. Anim., 1777, p. 250.

*Aegoceros! argali* Pall., Zoogr. Rosso-Asiat., I, 1811, p. 231.

*Caprovis (Argali) argali* Gray, Cat. Ungul. Brit. Mus., 1852, p. 174.

*Musimon argali* Gerv., Hist. Nat. Mamm., II, 1855, p. 191.

## ARGALI.

1. Adult ♂ P. Thian-Shan Mountains, Baimgol, China. J. Friesser.

181. *Ovis musimon* (Pallas).

*Aegoceros! musimon* Pall., Zoogr. Rosso-Asiat., I, 1811, p. 230.

*Ovis musimon!* H. Smith, Griff. Anim. Kingd., IV, 1827, p. 322.

*Capra musmon!* Fisch., Syn. Mamm., 1829, p. 488.

*Ovis musimon occidentalis* Brandt & Ratzeb., Med. Zoöl., I, 1829, p. 55.

## EUROPEAN MUFLON.

1. Adult ♂ P. Corsica. J. F. G. Umlauff.

Genus 86. **Ovibos.**

**Ovibos** Blainv., Bull. Soc. Philom. Paris, 1816, p. 76. Type *Bos moschatus* Zimmermann.

182. **Ovibos moschatus** (Zimmermann).

*Bos moschatus* Zimm., Geogr. Gesch., II, 1780, p. 86.

*Ovibos moschatus* Blainv., Bull. Soc. Philom. Paris, 1816, p. 76.

Elliot, Syn. N. Am. Mamm., F. C. M. Pub., II, 1901, p. 48.



pl. XXII. Zoöl. Ser. *Id.* Check-L. Mamm. N. Amer. Cont. & W. Indies, F. C. M. Pub., VI, 1905, p. 56. Zoöl. Ser.

*Ovibos pallantis* H. Smith, Griff. Anim. Kingd., IV, 1827, p. 375.

*Bos pallasi* De Kay, Ann. N. Y. Lyc. Nat. Hist., II, 1828, p. 29.  
(nec Baer, 1823.)

*Bos canaliculatus* Fisch., Mém. Acad. Mosc., III, 1834, p. 287.

*Bubalus moschatus* Owen, Quart. Journ. Geol. Soc., XII, 1856,  
p. 124.

## MUSK-OX.

1. Adult ♂ P. Great Slave Lake, Arctic America. Ward's Nat. Scien. Establ., Rochester, N. Y.

2-3. Adult ♂ P. 160 miles north of Fort Resolution, Great Slave Lake, Arctic America. C. F. Periolat.

4-5. Adult ♀ P. 160 miles north of Fort Resolution, Great Slave Lake, Arctic America. C. F. Periolat.

6. Juv. ♀ P. 160 miles north of Fort Resolution, Great Slave Lake, Arctic America. C. F. Periolat.

a. *Ovibos moschatus niphæcus* Elliot.

*Ovibos moschatus niphæcus* Elliot, Proc. Biol. Soc. Wash., XVIII, 1905, p. 135. *Id.* Check-L. Mamm. N. Amer. Cont. & W. Indies, F. C. M. Pub., VI, 1905, p. 56. Zoöl. Ser.

## BLACK MUSK-OX.

1-3. Adult ♂ Type & paratypes. P. 600 miles N. of Hudson Bay, Arctic America. Thos. Luce & Co., New Bedford, Mass.

4. Juv. ♂ Paratype. P. 600 miles N. of Hudson Bay, Arctic America. Thos. Luce & Co., New Bedford, Mass.

5. Adult ♀ Paratype. P. 600 miles N. of Hudson Bay, Arctic America. Thos. Luce & Co., New Bedford, Mass.

6-7. Juv.—Paratypes. P. 600 miles N. of Hudson Bay, Arctic America. Thos. Luce & Co., New Bedford, Mass.

Genus 87. **Bos.**

**Bos** Linn., Syst. Nat., I, 1758, p. 71. Type *Bos taurus* Linnæus.

183. **Bos mindorensis** (Steere).

*Anoa mindorensis* Steere, Proc. Zoöl. Soc., 1888, p. 413.

*Probubalus mindorensis* Steere, Proc. Zoöl. Soc., 1888, p. 413.

*Bubalus mindorensis* Heude, Mém. Hist. Nat. Emp. Chinois, II, 1888, pp. 4, 50.

*Bos mindorensis* Lydekk., Roy. Nat. Hist., II, 1894, p. 206.

## TAMARAU; MINDORO BUFFALO.

1. Adult ♂ P. Island of Mindoro, Philippines. J. B. Steere.
2. Adult ♀ P. Island of Mindoro, Philippines. J. B. Steere.
3. Juv. ♀ P. Island of Mindoro, Philippines. J. B. Steere.

184. *Bos gaurus* H. Smith.

*Bos gaurus* H. Smith, Griff. Anim. Kingd., iv, 1827, p. 399.

*Bos gour* Hardw., Zoöl. Journ., III, 1828, p. 233.

*Bos gayæus* Hardw., Zoöl. Journ., III, 1828, p. 233.

*Bibos subhemachus* Hodgs., Journ. Asiat. Soc. Beng., vi, 1837, p. 499.

*Bibos cavifrons* Hodgs., Journ. Asiat. Soc. Beng., vi, 1837, p. 745.

*Bibos asseel* Horsf., Cat. E. Ind. Mus., 1851, p. 181.

*Gavæus gaurus* Blyth, Journ. Asiat. Soc. Beng., xxix, 1860, p. 282.

## THE GAUR.

1. Adult ♂ P. S. W. India. Ward's Nat. Scien. Establ., Rochester, N. Y.

Genus 88. **Bison.**

**Bison** H. Smith, Griff. Anim. Kingd., v, 1827, p. 373. Type *Bos bison* Linnæus.

185. *Bison bison* (Linnæus).

*Bos bison* Linn., Syst. Nat., I, 1758, p. 72.

*Bos americanus* Gmel., Syst. Nat., I, 1788, p. 204.

*Bison americanus* Elliot, Syn. N. Am. Mamm., F. C. M. Pub., II, 1901, p. 49, pl. xxiii. Zoöl. Ser.

*Bison bison* Elliot, Syn. N. Am. Mamm., F. C. M. Pub., II, 1901, Suppl., p. 486. Zoöl. Ser. *Id.* Check-L. Mamm. N. Amer. Cont. & W. Indies, F. C. M. Pub., VI, 1905, p. 57. Zoöl. Ser.

## AMERICAN BISON.

- 1-2. Adult ♂ Summer coat. P. Nebraska. Ward's Nat. Scien. Establ., Rochester, N. Y.
3. Adult ♀ Summer coat. P. Nebraska. Ward's Nat. Scien. Establ., Rochester, N. Y.
4. Juv. ♂ Summer coat. P. Nebraska. Ward's Nat. Scien. Establ., Rochester, N. Y.
5. Adult ♂ Winter coat. P. Nebraska. Charles Payne.
6. Adult ♀ Exch. 'Corbyn Herd. Am. Mus. Nat. Hist. N. Y.

7. Juv. — Exch. Corbyn Herd. Am. Mus. Nat. Hist. N. Y.  
 8. Adult ♂ P. Corbyn Herd. New Hampshire. W. Hart.  
 9. Adult ♀ P. Corbyn Herd. New Hampshire. W. Hart.  
 10-12. Juv. ♀ P. Corbyn Herd. New Hampshire. W. Hart.

## SUBORDER II. PERISSODACTYLA.

Family IX. **Tapiridæ. Tapirs.**Genus 89. **Tapirus.**

- Tapirus** Briss., Regn. Anim., 1762, p. 81. Type *Tapirus tapirus*  
 Brisson = *Hippopotamus terrestris* Linnæus, ex Brazil.  
*Tapir* Blumenb., Handb. Naturg., I, 1779, p. 129.  
*Tapyra* Liais, Climats, Géol., Faun. et Geogr., Botan. Brés.,  
 1872, p. 397.

**186. Tapirus indicus** G. Cuvier.

- Tapirus indicus* G. Cuv., Tabl. Elém. Hist. Nat., 1798, p. 152.  
*Tapirus malayanus* Raffles, Trans. Linn. Soc., XIII, 1822, p. 270.  
*Tapirus bicolor* Wagn., Schreb. Säugth., Suppl., VI, 1835, p. 400.

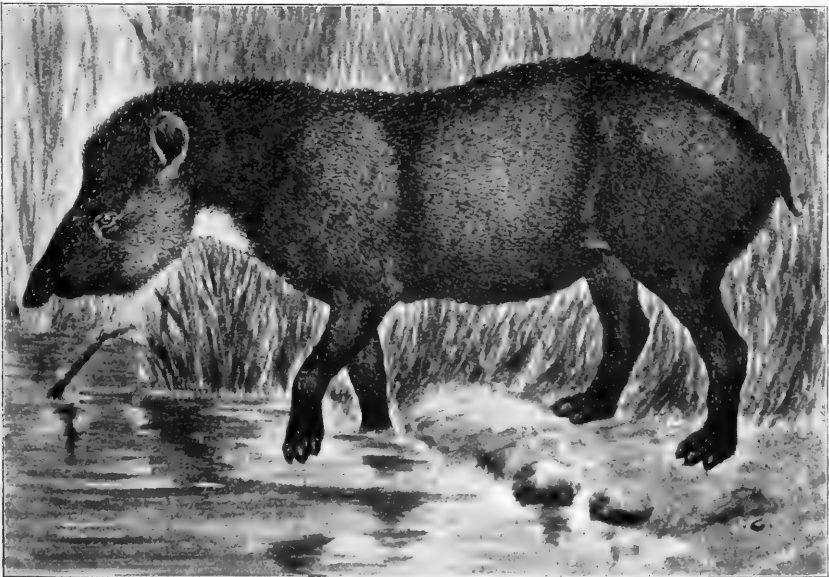

FIG. XXIII. TAPIRELLA DOWI. DOW'S TAPIR.

## MALAY TAPIR.

1. Adult ♂ P. Sumatra. Ward's Nat. Scien. Establ., Rochester, N. Y.

Genus 90. **Tapirella.**

**Tapirella** Palmer, Science, N. S., xvii, 1903, p. 873. Type *Elasmognathus bairdii* Gill.

187. **Tapirella bairdi** (Gill).

*Elasmognathus bairdii* Gill., Proc. Acad. Nat. Scien. Phil., 1865, p. 183.

*Tapirella bairdi* Elliot, Mamm. Middle Amer. & W. Indies, F. C. M. Pub., iv, Pt. 1, 1904, p. 87, pls. xxxvi, xxxvii. Zoöl. Ser. *Id.* Check-L. Mamm. N. Amer. Cont. & W. Indies, F. C. M. Pub., vi, 1905, p. 58. Zoöl. Ser.

## BAIRD'S TAPIR.

- 1-2. Juv. Ad. ♂ Coll. Achotal, State of Vera Cruz, Mexico Heller & Barber.

Family X. **Equidæ. Horses.**Genus 91. **Equus.**

**Equus** Linn., Syst. Nat., i, 1758, p. 73; i, 1766, p. 100. Type *Equus caballus* Linnæus.

a. *Equus burchelli transvaalensis* Ewart.

*Equus burchelli transvaalensis* Ewart, Veterinarian, lxx, 1897, p. 622, fig. 4. W. L. Sclat., Faun. S. Afr., i, 1900, p. 290.

## TRANSVAAL ZEBRA.

1. Adult ♂ P. Angola, West Africa. Ward's Nat. Scien. Estab., Rochester, N. Y.  
 2-5. Adult ♀ P. Laffleburg District, near Middleburg, Transvaal, S. Africa. E. Gerrard & Sons.  
 6-7. Juv. — P. Laffleburg District, near Middleburg, Transvaal, S. Africa. E. Gerrard & Sons.

b. *Equus burchelli selousi* Pocock.

*Equus chapmani* Lorenz, Ann. K. K. Hofm. Wien, ix, Notiz., 1894, p. 64. (nec Layard.)

*Equus burchelli selousii* Pocock, Ann. Mag. Nat. Hist., 6th Ser., xx, 1897, p. 45. W. L. Sclat., Faun. S. Afr., i, 1900, p. 291.

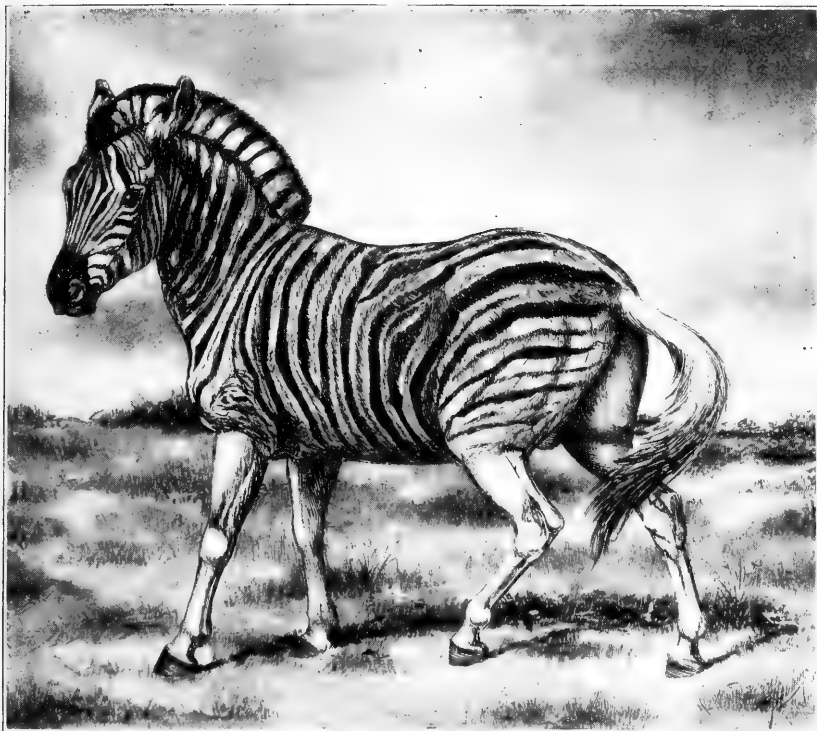

FIG. XXIV. EQUUS BURCHELLI. BURCHELL'S ZEBRA.

SELOUS'S ZEBRA.

1. Adult ♂ P. Hanyani River, Mashonaland, S. Africa. F. C. Selous.

c. *Equus burchelli crawshayi* de Winton.

*Equus burchelli crawshayi* de Winton, Ann. Mag. Nat. Hist., 6th Ser., XVII, 1896, p. 319. W. L. Sclat., Faun. S. Afr., I, 1900, p. 292.

CRAWSHAY'S ZEBRA.

1. Adult ♂ P. Beira, Portuguese E. Africa. McEwen & Cabot.

188. *Equus zebra* Linnæus.

*Equus zebra* Linn., Syst. Nat., I, 1758, p. 74.

*Equus montanus* Burch., Trav., I, 1822, p. 139.

*Asinus zebra* Gray, Zoöl. Journ., I, 1825, p. 248.

*Hippotigris zebra* H. Smith, Jard. Nat. Lib., XII, 1841, p. 324, pl. XXI.

*Equus hartmannæ* Matsch., Sitzungsab. Gesch. Naturf. Freunde, Berlin, 1898, p. 174.

## MOUNTAIN ZEBRA.

1. Adult ♀ P. South Africa. Ward's Nat. Scien. Establ., Rochester, N. Y.

189. *Equus grevyi* A. Milne-Edwards.

- Equus grevyi* A. Milne-Edwards, La Nature, x, 1882, p. 12, fig. 1.  
Pocock, Ann. Mag. Nat. Hist., 6th Ser., xx, 1897, p. 48.

## GREVY'S ZEBRA.

1. Adult ♂ P. Lake Rudolph, Africa. A. H. Neuman.
2. Adult ♀ P. Somaliland, E. Africa. E. Gerrard & Sons.

190. *Equus hemionus* Pallas.

- Equus hemionus* Pall., Nov. Comm. Acad. Petrop., xix, 1775,  
p. 394, pl. vii, et Auct.

*Asinus equioides* Hodgs., Journ. Asiat. Soc. Beng., xi, 1842, p. 287.

*Asinus polyodon* Hodgs., Calc. Journ. Nat. Hist., vii, 1847, p. 469,  
pl. vi.

*Equus hemippus* Is. Geoff., Comptes Rend., xli, 1855, p. 1214.

## ASIATIC WILD ASS.

1. Adult ♂ P. Tibet. R. Gordon Cotton.

a. *Equus asinus somalicus* Sclater.

- Equus asinus somalicus* Sclat., Proc. Zoöl. Soc., 1884, p. 546,  
pl. l. Elliot, Pub. Field Columb. Mus., i, 1897, p. 139. Zoöl.  
Ser.

SOMALI WILD ASS. *Gumburi* in Somali.

1. Adult ♂ Coll. Las-dero Durban, Somaliland, E. Africa. D. G. Elliot.
2. Adult ♀ Coll. Las-dero Durban, Somaliland, E. Africa. D. G. Elliot.
3. Adult ♂ Coll. Haili, Somaliland, E. Africa. D. G. Elliot.
4. Juv. ♂ Coll. Laferug, Somaliland, E. Africa. D. G. Elliot.

Family XI. **Rhinocerotidæ. Rhinoceroses.**Genus 92. **Rhinoceros.**

**Rhinoceros** Linn., Syst. Nat., i, 1758, p. 56. Type *Rhinoceros unicornis* Linnæus.

*Atelodus* Pomel, Ann. Soc. Lit. Auvergne, xxvi, 1853, p. 114.

*Rhinaster* Gray, in Gerr. Cat. Bones Brit. Mus., 1862, p. 282.  
(nec Wagler, 1830.)

*Ceratorhinus* Gray, Proc. Zoöl. Soc., 1867, p. 1021.

*Ceratotherium* Gray, Proc. Zoöl. Soc., 1867, p. 1027.

*Dihoplus* Brandt, Mém. Acad. Imp. Scien. St. Pétersb., viime Sér., xxvi, 1878, p. 48.

*Zalabis* Cope, Bull. U. S. Geol. & Geogr. Surv. Terr., v, No. 2, 1879, p. 229.

**191. *Rhinoceros sumatrensis* Cuvier.**

*Rhinoceros sumatrensis* Cuvier, Régn. Anim., 1817, p. 240. Sclat., Proc. Zoöl. Soc., 1872, p. 790. *Id.* Trans. Zoöl. Soc., ix, p. 650, pl. xcvi.

*Rhinoceros crossii* Gray, Proc. Zoöl. Soc., 1854, p. 250, fig.

*Ceratorhinus sumatranus* Gray, Cat. Carniv. Pachyderm. & Edent. Mamm. Brit. Mus., 1869, p. 313.

SUMATRAN RHINOCEROS.

i. Adult ♂ P. Sumatra. F. W. Franklin.

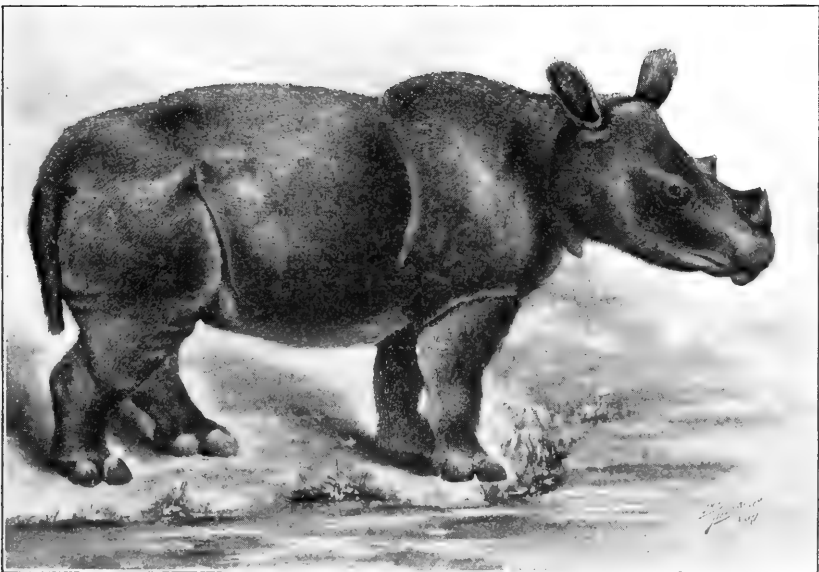

FIG. XXV. RHINOCEROS SUMATRENSIS. SUMATRAN RHINOCEROS.

SUBORDER III. HYRACOIDEA.

Family XII. **Procaviidæ.**

Genus 93. **Procavia.**

**Procavia** Storr, Prodr. Meth. Mamm., 1780, p. 40, tab. B. Type *Cavia capensis* Pallas.

*Hyrax* Herm., Tab. Affinit. Anim., 1783, p. 115.

*Euhyrax* Gray, Ann. Mag. Nat. Hist., 4th Ser., 1, 1868, p. 46.

*Dendrohyrax* Gray, Ann. Mag. Nat. Hist., 4th Ser., 1, 1868, p. 48.

*Heterohyrax* Gray, Ann. Mag. Nat. Hist., 4th Ser., 1, 1868, p. 50.

**192. Procavia capensis** (Pallas).

*Cavia capensis* Pall., Misc. Zool., 1766, p. 30.

*Hyrax semicircularis* Gray, Cat. Carniv. Pachyderm. & Edent. Mamm. Brit. Mus., 1869, p. 285.

*Procavia capensis* Thos., Proc. Zoöl. Soc., 1892, p. 60.

CAPE CONEY.

1. Adult — P. South Africa. Ward's Nat. Scien. Establ., Rochester, N. Y.

*a. Procavia brucei somalica* Thomas.

*Procavia brucei somalica* Thos., Proc. Zoöl. Soc., 1892, p. 71.

Elliot, Pub. Field Columb. Mus., 1, 1897, p. 140. Zoöl. Ser.

SOMALI CONEY.

1. Adult ♂ Coll. Adadleh, Somaliland, E. Africa. D. G. Elliot.

SUBORDER IV. PROBOSCIDEA.

Family XIII. **Elephantidæ. Elephants.**

Genus 94. **Elephas.**

**Elephas** Linn., Syst. Nat., 1, 1758, p. 33. Type *Elephas maximus* Linnæus.

**193. Elephas maximus** Linnæus.

*Elephas maximus* Linn., Syst. Nat., 1, 1758, p. 33, ex Ceylon.

*Elephas indicus* Cuv., Règn. Anim., 1, 1817, p. 231.

*Elephas sumatranus* Temm., Coup-d'œil Poss. Néerland., 11, 1847, p. 91.

INDIAN ELEPHANT.

1. Adult ♂ P. Southern India. W. Hornaday.

2. Juv. ♂ P. Southern India. W. Hornaday.



Order VI. **Rodentia. Rodents.**

SUBORDER I. SIMPLICIDENTATA

Family I. **Anomaluridæ.**

Subfamily I. **Anomaluriné.**

Genus 95. **Anomalurus.**

**Anomalurus** Waterh., Proc. Zoöl. Soc., 1842, p. 124. Type—*Anomalurus fraseri* Waterhouse.

**194. Anomalurus pelii** Temminck.

*Anomalurus pelii* Temm., Verhand. over de Nat. Geschied der Nederl. Bezitt., I, 1845, p. 108.

**PEL'S FLYING SQUIRREL.**

I. Adult — P. West Africa. Ward's Nat. Scien. Establ., Rochester, N. Y.

**195. Anomalurus beecrofti** Fraser.

*Anomalurus beecrofti* Fras., Proc. Zoöl. Soc., 1852, p. 17.

**BEECROFT'S FLYING SQUIRREL.**

I. Adult ♀ P. Benito River, W. Africa. G. L. Bates.

**196. Anomalurus erythronotus** A. Milne-Edwards.

*Anomalurus erythronotus* A. Milne-Edw., Compt. Rend., LXXXIX, 1879, p. 771.

**RED-BACKED FLYING SQUIRREL.**

I. Adult ♀ P. Benito River, West Africa. G. L. Bates.

Family II. **Sciuridæ. Squirrels, Chipmunks, etc.**

Subfamily I. [**Nannosciuriné.**

Genus 96. **Nannosciurus.**

**Nannosciurus** Trouess., Le Natural., II, No. 37, 1880, p. 292. Type *Sciurus melanotis* Müller & Schlegel.

**197. Nannosciurus whiteheadi** Thomas.

*Sciurus whiteheadi* Thos., Ann. Mag. Nat. Hist., 3rd Ser., xx 1867, p. 127. *Id.* Proc. Zoöl. Soc., 1889, p. 231, pl. xxiv.

## WHITEHEAD'S PIGMY SQUIRREL.

1. Adult — Topotype. P. Kina Balu, Borneo. E. Gerrard & Sons. A. Everett.

Subfamily II. **Sciurinae**.Genus 97. **Protoxerus**.

**Protoxerus** F.-Major, Proc. Zoöl. Soc., 1893, p. 189, pl. VIII, figs. 7-8. Type *Sciurus stangeri* Waterhouse.

**198. Protoxerus stangeri** (Waterhouse).

*Sciurus stangeri* Waterh., Proc. Zoöl. Soc., 1842, p. 127.

*Sciurus caniceps* Temm., Esquiss. Zool., 1853, p. 127.

*Macroxus stangeri* Gray, Ann. Mag. Nat. Hist., 3rd Ser., xx, 1867, p.

\* *Sciurus nordhoffi* Du Chaillu, Proc. Bost. Soc. Nat. Hist., 1860, p. 363.

*Sciurus eborivorus* Du Chaillu, Proc. Bost. Soc. Nat. Hist., 1860 p. 363.

*Sciurus subalbidus* Du Chaillu, Proc. Bost. Soc. Nat. Hist., 1860 p. 365.

*Sciurus temminckii* Anders., Zoöl. Exped. W. Yunan, 1878, p. 229. (note.)

*Heliosciurus stangeri* Trouess., Cat. Mamm. Viv. quam Foss., Suppl., 1904, p. 301.

## STANGER'S SQUIRREL.

1. Adult ♀ P. Benito River, W. Africa. E. Gerrard & Sons. G. L. Bates.
2. Adult — P. Batuga, Cameroons, W. Africa. C. W. McCleary.

Genus 98. **Xerus**.

**Xerus** Hempr. & Ehrenb., Symb. Phys., Mamm., 1, 1832, Sig. ee, pl. ix. Type *Sciurus (Xerus) brachyotus* Hemprich & Ehrenberg.

*Geosciurus* A. Smith, S. Afric. Quart. Jour., 11, No. 2, 1834, p. 128.

*Atlantoxerus* F.-Major, Proc. Zoöl. Soc., 1893, p. 189, pl. VIII, fig. 9, pl. IX, fig. 9.

\*See de Winton, Ann. Mag. Nat. Hist., 7th Ser., 11, 1898, pp. 11, 12.

Subgenus A. *Xerus*.**199. *Xerus rutilus*** (Cretzschmar).

*Sciurus rutilus* Cretzschm., Rüpp. Atl. Reis. Nordl. Afr., I, 1826,  
p. 59.

*Spermosciurus simplex* Less., Hist. Nat. Mamm., v, 1836, p. 402.

*Xerus dabagala* Heugl., Peterm. Mittheil., 1861, p. 17.

*Xerus flavus* A. Milne-Edw., Rev. Mag. Zool., 1867, p. 229.

*Xerus fuscus* Huet, Nouv. Archiv. Mus. Paris, 2me Sér., 1880, pl.  
VI, fig. 1.

*Xerus rutilus* Jent., Notes Leyd. Mus., IV, 1882, p. 41. Elliot,  
Pub. Field Columb. Mus., I, 1897, p. 141. Zoöl. Ser.

## RED SPINY SQUIRREL.

1. Adult ♂ Coll. Laferug, Somaliland, E. Africa. D. G. Elliot.
2. Adult ♀ Coll. Laferug, Somaliland, E. Africa. D. G. Elliot.
- 3-4. Adult ♂ Coll. Hullieh, Somaliland, E. Africa. D. G. Elliot.
5. Adult ♀ Coll. Hullieh, Somaliland, E. Africa. D. G. Elliot.

Genus 99. ***Funisciurus***.

***Funisciurus*** Trouess., Le Natural., II, No. 37, 1880, p. 293. Type  
*Sciurus lemniscatus* Leconte.

**200. *Funisciurus mystax*** de Winton.

*Funisciurus mystax* de Winton, Ann. Mag. Nat. Hist., 7th Ser.,  
II, 1898, p. 9, fig. 3.

## MYSTERIOUS SQUIRREL.

1. Adult ♀ P. Benito River, W. Africa. E. Gerrard & Sons.  
G. L. Bates.

**201. *Funisciurus pyrrhopus*** (F. Cuvier).

*Sciurus pyrropus!* F. Cuv., Hist. Nat. Mamm., 1833, pl. 240.

*Sciurus erythrohenys* Waterh., Proc. Zoöl. Soc., 1842, p. 129. Fras.,  
Zool. Typica, 1849, p. 25.

\**Sciurus leucogenys* Waterh., Ann. Mag. Nat. Hist., 1st Ser., x,  
1842, p. 202.

*Sciurus rubripes* Du Chaillu, Proc. Bost. Soc. Nat. Hist., 1860,  
p. 366.

*Macroxus pyrrhopus* Gray, Ann. Mag. Nat. Hist., 3rd Ser., xx,  
1867, p. 330. (Part.)

\*Said to be a good species. See Thos., Ann. Mag. Nat. Hist., 7th Ser., XI,  
1903, p. 81.

*Funambulus poensis* Fitzin., Sitzungsab. K. Akad. Wiss. Wien, LVI, 1867, p. 34.

*Heliosciurus pyrrhopus* Trouess., Cat. Rong. viv. et foss., 1881, p. 83.

FERNANDO PO SQUIRREL.

1. Adult ♂ P. Benito River, W. Africa. G. L. Bates.

2. Adult — P. Island of Fernando Po? E. Gerrard & Sons.

202. *Funisciurus poensis* (A. Smith).

*Sciurus poensis* A. Smith, S. Afr. Quart. Journ., XI, 1839, p. 64.

Huet, Nouv. Archiv. Mus. Paris, 1880, p. 149, pl. VII, fig. 1.

Jent., Notes Leyd. Mus., IV, 1882, p. 28.

*Sciurus olivaceus* A. Milne-Edw., Rev. Zool., 1867, p. 228.

*Macroxus poensis* Gray, Ann. Mag. Nat. Hist., 3rd Ser., XX, 1867, p. 329.

*Funambulus poensis* Fitzin., Sitzungsab. K. Akad. Wiss. Wien, LVI, 1867, p. 34. (Part.)

*Heliosciurus poensis* Trouess., Cat. Rong. viv. et foss., 1881, p. 84.

BENITO RIVER SQUIRREL.

1. Adult ♂ P. Benito River, W. Africa. G. L. Bates.

203. *Funisciurus palliatus* (Peters).

*Sciurus palliatus* Peters, Monatsb. Preuss. Akad. Wiss. Berl., 1852, p. 273.

*Sciurus ornatus* Gray, Proc. Zool. Soc., 1864, p. 13, pl. 1.

*Macroxus annulatus* var. *freerei* Gray, Ann. Mag. Nat. Hist., 4th Ser., XII, 1873, p. 265.

*Heliosciurus palliatus* Trouess., Cat. Rong. viv. et foss., 1881, p. 83.

PROTECTED SQUIRREL.

1. Adult — P. Natal, S. Africa. E. Gerrard & Sons.

a. *Funisciurus lemniscatus isabella* (Gray).

*Sciurus isabella* Gray, Proc. Zool. Soc., 1862, p. 180.

*Sciurus sharpii* Gray, Ann. Mag. Nat. Hist., 4th Ser., XII, 1873, p. 265.

ISABELLA SQUIRREL.

1. Adult ♂ P. Cameroons, Africa. E. Gerrard & Sons.

Genus 100. **Funambulus.**

**Funambulus** Less., Illust. Zool., 1832, pl. 43, text. Type *Funambulus indicus* Lesson = *Sciurus palmarum* Linnæus.

*Rhinosciurus* Gray, List Spec. Mamm. Brit. Mus., 1843, pp. xxv,  
195.

*Laria* Gray, Ann. Mag. Nat. Hist., 3rd Ser., xx, 1867, p. 276.

*Palmista* Gray, Ann. Mag. Nat. Hist., 3rd Ser., xx, 1867, p. 279.

*Eoxerus* F.-Major, Proc. Zoöl. Soc., 1893, p. 189, pl. VIII, figs. 5-6,  
11-12, 16-18; pl. IX, figs. 5-6, 11-12, 16-18.

Subgenus A. *Rhinosciurus*.

**204. *Funambulus laticaudatus*** (Müller & Schlegel).

*Sciurus laticaudatus* Müll. & Schleg., Verhandl. over de Natuur.  
Gesch. etc., Zool., 1839, p. 100, pl. xv, figs. 1-3.

*Rhinosciurus tupaoides* (sic) Gray, Ann. Mag. Nat. Hist., 3rd Ser.,  
xx, 1867, p. 286.

LONG-NOSED SQUIRREL.

1. Adult — P. Braiung Hill, Lawas District, N. Borneo. E.  
Gerrard & Sons.

**205. *Funambulus everetti*** (Thomas).

*Sciurus everetti* Thos., Ann. Mag. Nat. Hist., 6th Ser., vi, 1890,  
p. 171.

EVERETT'S SQUIRREL.

1. Adult — P. Kina Balu, Borneo. E. Gerrard & Sons. A.  
Everett.

Subgenus B. *Laria*.

**206. *Funambulus insignis*** (F. Cuvier).

*Sciurus insignis* F. Cuv., Hist. Nat. Mamm., 1821, pl. 233.

CHIEF SQUIRREL.

1. Adult ♂ P. Sumatra. E. Gerrard & Sons.

*a. Funambulus insignis diversus* Thomas.

*Funambulus insignis diversus* Thos., Ann. Mag. Nat. Hist., 7th  
Ser., II, 1898, p. 248.

THOMAS'S CHIEF SQUIRREL.

1. Adult ♂ P. Gunong Mulu, Borneo. E. Gerrard & Sons. A.  
Everett.

*a. Funambulus maccllellandi formosanus* (Bonhote).

*Sciurus maccllellandi formosanus* Bonh., Ann. Mag. Nat. Hist.,  
7th Ser., v, 1900, p. 52.

STRIPED HIMALAYAN SQUIRREL.

1. Adult — P. Island of Formosa. E. Gerrard & Sons.

*b. Funambulus maclellandi barbii* (Blyth).

*Sciurus barbei* Blyth, Jour. Asiat. Soc. Beng., XVI, 1847, p. 875,  
pl. XXXVI, fig. 3.

PALE-STRIPED SQUIRREL.

1. Adult ♀ P. Tavoy, British Burma. W. Davison.

Subgenus C. *Palmista*.

**207. Funambulus palmarum** (Linnæus).

*Sciurus palmarum* Linn., Syst. Nat., I, 1766, p. 86.

*Sciurus penicillatus* Leach, Zool. Misc., I, 1814, p. 6, pl. 1.

*Funambulus indicus* Less., Illust. Zool., 1832, pl. XLIII.

*Sciurus brodei* Blyth, Jour. Asiat. Soc. Beng., XVIII, 1849, p. 602.

*Sciurus kelaarti* Layd., Blyth, Jour. Asiat. Soc. Beng., XX, 1851,  
p. 166.

PALM SQUIRREL.

1. Adult — P. Coimbatore, India. Ward's Nat. Scien. Establ.,  
Rochester, N. Y.

Genus 101. **Ratufa**.

**Ratufa** Gray, Ann. Mag. Nat. Hist., 3rd Ser., XX, 1867, p. 273.

Type *Sciurus indicus* Erxleben.

*Rukaia* Gray, Ann. Mag. Nat. Hist., 3rd Ser., XX, 1867, p. 275.

*Eosciurus* Trouess., Le Natural., II, No. 37, 1880, p. 291.

Subgenus A. *Ratufa*.

**208. Ratufa indica** (Erxleben).

*Sciurus indicus* Erxl., Syst. Regn. Anim., 1777, p. 420.

*Sciurus purpureus* Zimm., Spec. Zool. Geogr. Quad., 1777, p. 518.

*Sciurus elphinstonii* Sykes, Proc. Zool. Soc., 1831, p. 103.

LARGE INDIAN SQUIRREL.

1. Adult — P. Neilgherry Hills, India. Ward's Nat. Scien.  
Establ., Rochester, N. Y.

*a. Ratufa indica maxima* (Schreber).

*Sciurus maximus* Schreb., Säugth., IV, 1785, p. 784, pl. CCXVII  
(1784).

*Sciurus malabaricus* Scop., Del. Flor. Faun. Insub., II, 1786, p. 85.

GREAT MALABAR SQUIRREL.

1. Adult — P. Central India. Ward's Nat. Scien. Establ.,  
Rochester, N. Y.

Subgenus B. *Rukaia*.**209. *Ratufa bicolor* (Sparrman).**

*Sciurus bicolor* Sparrm., Götheb. Vet. Svensk. Handl., I, 1778,  
p. 70.

## GREAT MALAY SQUIRREL.

1. Adult — P. Sarawak, Borneo. Ward's Nat. Scien. Establ.,  
Rochester, N. Y.
- 2-3. Adult — P. Sumatra. E. Gerrard & Sons.
4. Adult — P. Malacca. E. Gerrard & Sons. V. A. Brooke.

**210. *Ratufa ephippium* (Müller).**

*Sciurus ephippium* Müll., Tijd. voor Nat. Gesch., 1839, p. 147.

## GREAT BORNEAN SQUIRREL.

1. Adult — P. Borneo. E. Gerrard & Sons. S. Müller.
- a. Ratufa ephippium bunguranensis* (Thomas & Hartert).  
*Sciurus ephippium bunguranensis* Thos. & Hart., Novitat. Zool., I,  
1894, p. 658.

## BUNGURAN ISLAND SQUIRREL.

1. Adult — P. Bunguran Island. E. Gerrard & Sons.
- b. Ratufa ephippium sandakanensis* Bonhote.  
*Sciurus bicolor ephippium* Thos., Proc. Zoöl. Soc., 1889, p. 230.  
(nec Müller.)  
*Ratufa ephippium sandakanensis* Bonh., Ann. Mag. Nat. Hist.,  
7th Ser., V, 1900, p. 497.

## SANDAKAN GREAT SQUIRREL.

1. Adult — P. Paitan, N. Borneo. E. Gerrard & Sons. A.  
Everett.

**211. *Ratufa macrura* (Pennant).**

*Sciurus macrourus* Penn., Ind. Zoöl., Pt. I, 1769, pl. 1.  
*Sciurus ceylonicus* Erxl., Syst. Regn. Anim., 1777, p. 416.  
*Sciurus tennantii* Layd., Blyth, Jour. Asiat. Soc. Beng., XVIII,  
1849, p. 600.

## GRIZZLED INDIAN SQUIRREL.

1. Adult — The *R. tennantii* black var. P. Ceylon. E. Gerrard  
& Sons.

Genus 102. **Sciurus. Tree Squirrels.**

**Sciurus** Linn., Syst. Nat., I, 1758, p. 63. Type *Sciurus vulgaris* Lin-  
næus.

*Guerlinguetus* Gray, Lond. Med. Repos., XV, 1821, p. 304.

- Macroxus* F. Cuv., Dents des Mamm., 1823, p. 162, pl. 56.  
*Rheithrosciurus* (sic) Gray, Ann. Mag. Nat. Hist., 3rd Ser., xx, 1867, p. 272.  
*Callosciurus* Gray, Ann. Mag. Nat. Hist., 3d Ser., xx, 1867, p. 277.  
*Baginia* Gray, Ann. Mag. Nat. Hist., 3d Ser., xx, 1867, p. 279.  
*Erythrosciurus* Gray, Ann. Mag. Nat. Hist., 3d Ser., xx, 1867, p. 285.  
*Neosciurus* Trouess., Le Natural., II, 1880, p. 292.  
*Parasciurus* Trouess., Le Natural., II, 1880, p. 292.  
*Echinosciurus* Trouess., Le Natural., II, 1880, p. 292.  
*Tamiasciurus* Trouess., Le Natural., II, 1880, p. 292.  
*Heliosciurus* Trouess., Le Natural., II, 1880, p. 292.  
*Tunisciurus* Trouess., Le Natural., II, 1880, p. 293.  
*Microsciurus* Allen, Bull. Am. Mus. Nat. Hist. N. Y., 1895, p. 332.  
*Hesperosciurus* Nelson, Proc. Wash. Acad. Scien., I, 1899, p. 27.  
*Otosciurus* Nelson, Proc. Wash. Acad. Scien., I, 1899, p. 28.  
*Aræosciurus* Nelson, Proc. Wash. Acad. Scien., I, 1899, p. 29.  
*Baiosciurus* Nelson, Proc. Wash. Acad. Scien., I, 1899, p. 31.

Subgenus A. *Baiosciurus*.

212. *Sciurus deppii* Peters.

- Sciurus deppii* Peters, Monatsb. K. Preuss. Akad. Wiss. Berl., 1863, p. 654.  
*Sciurus griseogena* Gray, Ann. Mag. Nat. Hist., 3rd Ser., xx, 1867, p. 429.  
*Sciurus tephrogaster* Gray, Ann. Mag. Nat. Hist., 3rd Ser., xx, 1867, p. 431.  
*Sciurus tæniurus* Gray, Ann. Mag. Nat. Hist., 3rd Ser., xx, 1867, p. 431.  
*Sciurus deppii* Elliot, Mamm. Middle Amer. & W. Indies, F. C. M. Pub., IV, Pt. I, 1904, p. 101, fig. 14. Zoöl. Ser. *Id.* Check-L. Mamm. N. Amer. Cont. & W. Indies, F. C. M. Pub., VI, 1905, p. 60. Zoöl. Ser.

DEPPE'S SQUIRREL.

1. Adult — Exch. Mexico. Am. Mus. Nat. Hist. N. Y.  
 2-4. Adult ♂ Coll. San Carlos, State of Vera Cruz, Mexico. N. G. Buxton.  
 5-6. Adult ♀ Coll. San Carlos, State of Vera Cruz, Mexico. N. G. Buxton.



Subgenus B. *Sciurus*.**213. *Sciurus vulgaris* Linnæus.**

*Sciurus vulgaris* Linn., Syst. Nat., 1, 1758, p. 63.

*Sciurus italicus* Bonap., Faun. Ital., 1838, fasc. 23, pl.

*Sciurus europæus* Gray, List Spec. Mamm. Brit. Mus., 1843, p.

139.

## EUROPEAN SQUIRREL.

1. Adult ♀ P. Upsala, Sweden. J. A. Loring.
2. Adult ♂ P. Upsala, Sweden. J. A. Loring.
- 3-4. Adult ♂ P. Meiringen, Switzerland. J. A. Loring.
5. Adult ♀ P. Meiringen, Switzerland. J. A. Loring.
6. Adult ♂ P. Brunig, Switzerland. J. A. Loring.
7. Adult ♀ P. Brunig, Switzerland. J. A. Loring.
8. Adult — P. France. Ward's Nat. Scien. Establ., Rochester, N. Y.

**214. *Sciurus lis* Temminck.**

*Sciurus lis* Temm., Faun. Japon., 1842, p. 45, pl. XII, figs. 1-4.

Jent., Notes Leyd. Mus., v, 1883, p. 115.

## JAPANESE SQUIRREL.

1. Adult ♂ P. Japan. Ward's Nat. Scien. Establ., Rochester, N. Y.

**215. *Sciurus rufobrachiatus* Waterhouse.**

*Sciurus rufobrachiatus* Waterh., Proc. Zoöl. Soc., 1842, p. 128.

*Sciurus maculatus* Temm., Esquiss. Zool., 1re Part., 1853, p. 130.

*Sciurus aubryi* A. Milne-Edw., Rev. Mag. Zool., 1867, p. 228.

*Macròxus rufobrachiatus* Gray, Ann. Mag. Nat. Hist., 3rd. Ser.,  
xx, 1867, p. 329.

*Funambulus rufobrachiium* Fitzin., Sitzungs b. K. Akad. Wissen.  
Wien, 1867, p. 33.

## RED-ARM SQUIRREL.

1. Adult ♂ P. Benito River, West Africa. E. Gerrard & Sons.  
G. L. Bates.

**216. *Sciurus punctatus* Temminck.**

*Sciurus punctatus* Temm., Esquiss. Zool., 1853, p. 138. Jent.,  
Notes Leyd. Mus., iv, 1882, p. 21.

*Sciurus rufobrachiatus* Huet, Nouv. Archiv. Mus. Hist. Nat.  
Paris, 1880, p. 144. (Part.)

## SPOTTED SQUIRREL.

1. Adult — P. West Africa. E. Gerrard & Sons.

Subgenus C. **Macroxus.***a. Sciurus erythræus punctatissimus* (Gray).

*Macroxus punctatissimus* Gray, Ann. Mag. Nat. Hist., 3rd Ser.  
XX, 1867, p. 283.

## GRAY'S SQUIRREL.

1. Adult — P. S. India. E. Gerrard & Sons.

**217. Sciurus rubriventer** Müller & Schlegel.

*Sciurus rubriventer* (Forst.) Müll. & Schleg., Temm. Verhandl.  
over de Natuur. Ges. Nederl., 1839-1844, p. 86. Jent., Notes  
Leyd. Mus., v, 1883, p. 128.

## RED-BELLIED SQUIRREL.

1. Adult ♂ P. Tannya, Celebes. E. Gerrard & Sons.

**218. Sciurus castaneiventris** Gray.

*Sciurus castaneiventris* Gray, Ann. Mag. Nat. Hist., 1st Ser., x,  
1842, p. 263.

*Sciurus griseopectus* Blyth, Jour. Asiat. Soc. Beng., XVI, 1847,  
p. 873.

*Sciurus erythræus* Swinh., Proc. Zool. Soc., 1862, p. 357. (Part.)

## CHESTNUT-BELLIED SQUIRREL.

1. Adult — P. China. E. Gerrard & Sons.

*a. Sciurus castaneiventris ningpoensis* Bonhote.

*Sciurus castaneiventris ningpoensis* Bonhote, Ann. Mag. Nat.  
Hist., 7th Ser., VII, 1901, p. 163.

## NINGPO VINOUS-BELLIED SQUIRREL.

1. Adult ♀ P. Ningpo, China. E. Gerrard & Sons.

**219. Sciurus flavimanus** Is. Geoffroy.

*Sciurus flavimanus* Is. Geoffroy, Mag. Zool., 1832, p. 1.

## YELLOW-HANDED SQUIRREL.

1. Adult ♂ P. Kan Raryit, Brit. Burma. E. Gerrard & Sons.  
T. Darling, Jr.

**220. Sciurus hippurus** Is. Geoffroy.

*Sciurus hippurus* I. Geoff., Étud. Zool., 1, 1832, pl. 6. Jent.,  
Notes Leyd. Mus., v, 1883, p. 118.

*Sciurus rufogaster* Gray, Ann. Mag. Nat. Hist., 1st Ser., x, 1842,  
p. 263.

## HEAVY-TAILED SQUIRREL.

1. Adult ♀ P. Baram, Borneo. E. Gerrard & Sons. A. Ev-  
erett.

a. *Sciurus hippurus grayi* Bonhote.

*Sciurus hippurus grayi* Bonh., Ann. Mag. Nat. Hist., 7th Ser., VII, 1901, p. 171, (note).

GRAY'S BORNEAN SQUIRREL.

1. Adult ♂ P. Lawas District, Borneo. E. Gerrard & Sons. A. Everett.

221. *Sciurus pryeri* Thomas.

*Sciurus pryeri* Thos., Ann. Mag. Nat. Hist., 6th Ser., x, 1892, p. 214.

PRYER'S SQUIRREL.

1. Adult — P. Bongon, Borneo. E. Gerrard & Sons. A. Everett.

222. *Sciurus vittatus* Raffles.

*Sciurus vittatus* Raffles, Trans. Linn. Soc., XIII, 1822, p. 259.

*Sciurus bivittatus* Desm., Mamm., Suppl., 1822, p. 543.

*Macroxus vittatus* F. Cuv., Hist. Nat. Mamm., 1824, pl. CCXXXIV.

*Macroxus toupai* Less., Man. Mamm., 1827, p. 238.

*Sciurus badging* Kerr, Thos., Proc. Zool. Soc., 1886, p. 76.

\**Sciurus notatus* Bodd., Thos., Proc. Zool. Soc., 1889, p. 231. (Part.)

*Sciurus notatus miniatus* Miller, Proc. Wash. Acad. Scien., II, 1900, p. 79.

*Sciurus vittatus typicus* Bonh., Ann. Mag. Nat. Hist., 7th Ser., VII, 1901, p. 447.

STRIPED SQUIRREL.

1. Adult — P. Sumatra. E. Gerrard & Sons.
2. Adult ♂ P. Malacca. E. Gerrard & Sons.
3. Adult ♂ P. Malacca. E. Gerrard & Sons. A. R. Wallace.
4. Adult — P. Malacca. Ward's Nat. Scien. Establ., Rochester, N. Y.

223. *Sciurus nigrivittatus* Horsfield.

*Sciurus nigrovittatus* Horsf., Zool. Res. Java, 1824, p.

BLACK-STRIPED SQUIRREL.

1. Adult — P. Sumatra. E. Gerrard & Sons.
2. Adult — P. Singapore. E. Gerrard & Sons.
3. Adult ♀ P. Badging, India. E. Gerrard & Sons. H. O. Forbes.

224. *Sciurus brookii* Thomas.

*Sciurus brookei* Thos., Ann. Mag. Nat. Hist., 6th Ser., IX, 1892, p. 253.

BROOKE'S SQUIRREL.

1. Adult — P. Lawas Mountains, Borneo. E. Gerrard & Sons.

\*True *S. notatus* appears to be restricted exclusively to Java.

**225. *Sciurus lowii* Thomas.**

*Sciurus lowii* Thos., Ann. Mag. Nat. Hist., 6th Ser., ix, 1892  
p. 253.

## LOWE'S SQUIRREL.

1. Adult — P. Paitan, N. Borneo. E. Gerrard & Sons. A. Everett.

**226. *Sciurus jentinki* Thomas.**

*Sciurus jentinki* Thos., Ann. Mag. Nat. Hist., 5th Ser., xx, 1887,  
p. 138.

## JENTINK'S SQUIRREL.

1. Adult — P. Kina Balu, Borneo. E. Gerrard & Sons. A. Everett.

**227. *Sciurus leucomus* Müller & Schlegel.**

*Sciurus leucomus* Müll. & Schleg., Verhandl. over de Natuur.  
Gesch. Nederl., 1839, p. 87. Jent., Notes Leyd. Mus., v,  
1883, p. 251.

## CELEBES SQUIRREL.

1. Adult ♂ P. Rosokan, Celebes. E. Gerrard & Sons. E. & C. Hose.

**228. *Sciurus steerii* Günther.**

*Sciurus steerii* Günth., Proc. Zoöl. Soc., 1876, p. 735.

## STEERE'S SQUIRREL.

1. Adult ♂ P. Paragoa, Philippines. J. B. Steere.
2. Adult — P. Paragoa, Philippines. J. B. Steere.

**229. *Sciurus samarensis* Steere.**

*Sciurus samarensis* Steere, List Birds & Mamm. Philipp., 1890,  
p. 29. Meyer, Abh.-Ber. Zool. Mus. Dresd., 1896, p. 28, pl. xi,  
fig. 2.

## ISLAND OF SAMAR SQUIRREL.

1. Adult ♀ Type, No. 1080. P. Island of Samar, Philippines. J. B. Steere.
2. Adult ♀ Paratype. P. Island of Samar, Philippines. J. B. Steere.

**230. *Sciurus mindanensis* Steere.**

*Sciurus mindanensis* Steere, List Birds & Mamm. Philipp., 1890,  
p. 29. Jent., Notes Leyd. Mus., v, 1883, p. 129.

## ISLAND OF MINDANAO SQUIRREL.

1. Adult — Type, No. 1077. P. Island of Mindanao, Philippines. J. B. Steere.
2. Adult — Paratype P. Island of Mindanao, Philippines. J. B. Steere.

## Subgenus D. Callosciurus.

**231. *Sciurus prevosti* Desmarest.***Sciurus prevostii* Desm., Mamm., 1822, p. 335.

## PREVOST'S SQUIRREL.

1. Adult — P. Malacca. Ward's Nat. Scien. Establ., Rochester, N. Y.

2-3. Adult ♀ P. Malacca. E. Gerrard &amp; Sons.

*a. Sciurus prevosti borneensis* Müller & Schlegel.*Sciurus prevostii* var. *borneensis* Müll. & Schleg., Verhandl. over de Natuur. Gesch. Nederl., 1839-44, p. 86.

## BORNEAN PREVOST SQUIRREL.

1. Adult — P. Batu Sang, Borneo. E. Gerrard &amp; Sons. E. Hose.

*b. Sciurus prevosti kuchingensis* Bonhote.*Sciurus prevostii kuchingensis* Bonh., Ann. Mag. Nat. Hist., 7th Ser., VII, 1901, p. 170.

## KUCHING PREVOST SQUIRREL.

1. Adult — P. Penrisen Hills. E. Gerrard &amp; Sons. A. Everett.

**232. *Sciurus caroli* Bonhote.***Sciurus prevostii* Desm., Hose's Mamm. Borneo, 1893, p. 45. (Part.)*Sciurus caroli* Bonh., Ann. Mag. Nat. Hist., 7th Ser., VII, 1901, p. 173.

## HOSE'S SQUIRREL.

1. Adult ♀ P. Iniri River, Sarawak, Borneo. E. Gerrard &amp; Sons. C. Hose.

*a. Sciurus caroli griseicauda* Bonhoté.*Sciurus caroli griseicauda* Bonh., Ann. Mag. Nat. Hist., 7th Ser., VII, 1901, p. 174.

## GRAY-TAILED SQUIRREL.

1. Adult ♀ P. Batu Sang, Borneo. E. Gerrard &amp; Sons. C. Hose.

**233. *Sciurus baluensis* Bonhote.***Sciurus baluensis* Bonh., Ann. Mag. Nat. Hist., 7th Ser., VII, 1901, p. 174.

## MOUNT KINA BALU SQUIRREL.

1. Adult ♀ Topotype. P. Mount Kina Balu, Borneo. E. Gerrard &amp; Sons. A. Everett.

*a. Sciurus rufoniger pluto* (Gray).*Macroxus pluto* Gray, Ann. Mag. Nat. Hist., 3d. Ser., xx, 1867, p. 283.

## BLACK SQUIRREL.

1. Adult ♂ P. Labuan, Borneo. E. Gerrard & Sons. A. Everett.
2. Adult — P. Malingai Mt., Borneo. E. Gerrard & Sons. A. Everett.
3. Adult ♂ P. Bongon, N. Borneo. E. Gerrard & Sons. A. Everett.

Subgenus E. *Erythrosciurus*.**234. *Sciurus finlaysoni* Horsfield.**

*Sciurus finlaysoni* Horsf., Zoöl. Res. Java, 1824.

*Sciurus splendens* Gray, Ann. Mag. Nat. Hist., 1st Ser., x, 1842,  
p. 62.

## FINLAYSON'S SQUIRREL.

1. Adult — P. Sanga Island. E. Gerrard & Sons.

This specimen is apparently of the *S. harmandi* style with a tendency to red beneath.

Subgenus F. *Baginia*.**235. *Sciurus locrioides* Hodgson.**

*Sciurus lokrioides* Hodg., Jour. Asiat. Soc. Beng., v, 1836, p. 332.

Gray, Ann. Mag. Nat. Hist., 3rd Ser., xx, 1867, p. 274.

*Sciurus locrioides* Hodg., Jour. Asiat. Soc. Beng., x, p. 915.

*Sciurus assamensis* McClell., apud Gray, List Spec. Mamm. Brit.  
Mus., 1843, p. 143. (desc. nulla.)

*Sciurus blythii* Tytler, Ann. Mag. Nat. Hist., 2nd Ser., xiv, 1854,  
p. 172.

*Macroxus similis* Gray, Ann. Mag. Nat. Hist., 3rd Ser., xx, 1867,  
p. 281.

## HOARY-BELLIED HIMALAYAN SQUIRREL.

1. Adult ♀ P. Cachar, India. E. Gerrard & Sons. E. Inglis.
2. Adult ♂ P. India. E. Gerrard & Sons.

**236. *Sciurus tenuis* Horsfield.**

*Sciurus tenuis* Horsf., Zoöl. Res. Java, 1824, p.

*Sciurus affinis* Horsf., Zoöl. Res. Java, 1824, p. (nec Raffles.)

*Sciurus modestus* Müll. & Schleg., Verhandl. over de Natuur.  
Gesch. Nederl., 1849-44, p. 96, pl. xxiv.

## SLENDER SQUIRREL.

1. Adult — P. Penrisen Hills. E. Gerrard & Sons. A. Everett.

Subgenus G. *Guerlinguetus*.a. *Sciurus æstuans hoffmanni* Peters.

*Sciurus æstuans* var. *hoffmanni* Peters, Monatsb. K. Preuss. Akad. Wiss. Berl., 1863, p. 654.

*Sciurus xanthotus* Gray, Ann. Mag. Nat. Hist., 3rd Ser., xx, 1867, p. 429.

*Sciurus griseogena!* Gray, Ann. Mag. Nat. Hist., 3rd Ser., xx, 1867, p. 430. (Part. Costa Rica specimens.)

*Sciurus rufoniger* Allen, Mon. N. Am. Rod., 1877, p. 757. (Part. Costa Rica specimens.)

*Sciurus griseogenys* Alston, Proc. Zoöl. Soc., 1878, p. 667. (Part. Costa Rica, & Veragua Panama, specimens.)

*Sciurus æstuans hoffmanni* Elliot, Mamm. Middle Amer. & W. Indies, F. C. M. Pub., iv, Pt. 1, 1904, p. 104, fig. 15. Zoöl. Ser. Id. Check-L. Mamm. N. Amer. Cont. & W. Indies, F. C. M. Pub., vi, 1905, p. 61. Zoöl. Ser.

## HOFFMANN'S SQUIRREL.

1. Adult ♂ P. Ypura. E. Gerrard & Sons.
2. Adult ♀ P. Lacagua. E. Gerrard & Sons.
- 3-4. Adult — P. Costa Rica. E. Gerrard & Sons.
5. Adult ♂ P. Costa Rica. C. F. Underwood.
6. Adult ♀ P. Costa Rica. C. F. Underwood.
7. Adult ♂ Exch. Borneo, Costa Rica. Am. Mus. Nat. Hist. N. Y. G. K. Cherrie.
8. Adult ♀ Exch. Borneo, Costa Rica. Am. Mus. Nat. Hist. N. Y. G. K. Cherrie.
- 9-12. Adult ♂ P. Boquete, Chiriqui, Costa Rica. J. H. Batty.
- 13-16. Adult ♀ P. Boquete, Chiriqui, Costa Rica. J. H. Batty.
17. Adult ♂ P. Boqueron, Chiriqui, Costa Rica. J. H. Batty.
18. Adult ♀ P. Boqueron, Chiriqui, Costa Rica. J. H. Batty.

237. *Sciurus chapmani* Allen.

*Sciurus æstuans hoffmanni* Allen & Chapm., Bull. Am. Mus. Nat. Hist. N. Y., 1897, p. 17. (nec Peters.)

*Sciurus chapmani* Allen, Bull. Am. Mus. Nat. Hist. N. Y., 1899, p. 16.

## CHAPMAN'S SQUIRREL.

- 1-2. Adult ♂ Exch. Princetown, Trinidad. Am. Mus. Nat. Hist. N. Y. F. M. Chapman.

238. *Sciurus langsdorffi* Brandt.

*Sciurus langsdorffi* Brandt, Mém. Acad. St. Pétersb., 1835, p. 428, pl. 11.

## LANGSDORFF'S SQUIRREL.

1. Adult ♂ P. South America. E. Gerrard & Sons.
2. Adult ♀ P. Brazil, S. America. E. Gerrard & Sons.

Subgenus H. *Aræosciurus*.**239. *Sciurus oculus*** Peters.

*Sciurus capistratus* Licht., Abhandl. K. Akad. Wiss. Berl., 1830,  
p. 116. (nec Bosc, 1802.)

*Sciurus carolinensis* Sauss., Rev. Mag. Zool., 2me Sér., XIII, 1861,  
p. 4. (nec Gmel.)

*Sciurus oculus* Peters, Monatsb. K. Akad. Wiss. Berl., 1863,  
p. 653. Elliot, Mamm. Middle Amer. & W. Indies, F. C. M.  
Pub., IV, Pt. 1, 1904, p. 107. Zoöl. Ser. *Id.* Check-L. Mamm.  
N. Amer. Cont. & W. Indies, F. C. M. Pub., VI, 1905, p. 62.  
Zoöl. Ser.

*Sciurus hypopyrrhus* Allen, Bull. U. S. Geol. Surv. Terr., IV, 1878,  
pp. 881-882.

*Sciurus niger melanonotus* Thos., Proc. Zoöl. Soc., 1890, p. 73,  
pl. VI.

## BLACK-BACKED SQUIRREL.

- 1-5. Adult ♂ Coll. Mt. Orizaba, State of Vera Cruz, Mexico.  
Heller & Barber.
6. Adult ♀ Coll. Mt. Orizaba, State of Vera Cruz, Mexico.  
Heller & Barber.

**240. *Sciurus nayaritensis*** Allen.

*Sciurus alstoni* Allen, Bull. Am. Mus. Nat. Hist. N. Y., 1889,  
p. 167. (nec Anderson.)

*Sciurus nayaritensis* Allen, Bull. Am. Mus. Nat. Hist. N. Y., 1890,  
p. VII, footnote, and p. 185. Elliot, Mamm. Middle Amer. &  
W. Indies, F. C. M. Pub., IV, Pt. 1, 1904, p. 108, fig. 16. Zoöl.  
Ser. *Id.* Check-L. Mamm. N. Amer. Cont. & W. Indies,  
F. C. M. Pub., VI, 1905, p. 63. Zoöl. Ser.

## NAYARIT SQUIRREL.

1. Adult ♂ Exch. San de Nayarit, State of Jalisco, Mexico.  
Am. Mus. Nat. Hist. N. Y. A. Buller.
2. Adult ♀ Exch. San de Nayarit, State of Jalisco, Mexico.  
Am. Mus. Nat. Hist. N. Y. A. Buller.

**241. *Sciurus arizonensis*** Coues.

*Sciurus arizonensis* Coues, Amer. Nat., 1, 1867, p. 357. Elliot,  
Syn. N. Am. Mamm., F. C. M. Pub., 11, 1901, p. 59, fig. 14.  
Zoöl. Ser. *Id.* Mamm. Middle Amer. & W. Indies, F. C. M.



Pub., IV, Pt. I, 1904, p. 109. Zoöl. Ser. *Id.* Check-L. Mamm. N. Amer. Cont. & W. Indies, F. C. M. Pub., VI, 1905, p. 63. Zoöl. Ser.

*Sciurus colliæi* Allen, Mon. N. Am. Rod., 1877, p. 738. (nec Rich.)

ARIZONA GRAY SQUIRREL.

1. Adult ♂ P. Fort Apache, Arizona. W. W. Price.
2. Adult ♂ Exch. Fossil Creek, Arizona. Am. Mus. Nat. Hist. N. Y. E. A. Mearns.
3. Adult ♀ Exch. Fossil Creek, Arizona. Am. Mus. Nat. Hist. N. Y. E. A. Mearns.
4. Adult ♂ Exch. Wehr Creek, Arizona. Am. Mus. Nat. Hist. N. Y. E. A. Mearns.

a. *Sciurus arizonensis huachuca* Allen.

*Sciurus arizonensis huachuca* Allen, Bull. Am. Mus. Nat. Hist. N. Y., 1894, p. 349. Elliot, Syn. N. Am. Mamm., F. C. M. Pub., II, 1901, p. 60. Zoöl. Ser. *Id.* Mamm. Middle Amer. & W. Indies, F. C. M. Pub., IV, Pt. I, 1904, p. 109. Zoöl. Ser. *Id.* Check-L. Mamm. N. Amer. Cont. & W. Indies, F. C. M. Pub., VI, 1905, p. 64. Zoöl. Ser.

HUACHUCA SQUIRREL.

1. Adult ♂ P. Huachuca Mts., Arizona. ———?
2. Adult ♀ P. Huachuca Mts., Arizona. Loyal Miller.
3. Adult ♀ Exch. Huachuca Mts., Arizona. Am. Mus. Nat. Hist. N. Y. W. W. Price.

242. *Sciurus apache* Allen.

*Sciurus griseoflavus* Thos., Proc. Zoöl. Soc., 1882, p. 372. (nec Gray, 1867.)

*Sciurus niger ludovicianus* Thos., Proc. Zoöl. Soc., 1890, p. 73 (footnote). (nec Custis.)

*Sciurus apache* Allen, Bull. Am. Mus. Nat. Hist. N. Y., v, 1893, p. 29. Elliot, Syn. N. Am. Mamm., F. C. M. Pub., II, 1901, p. 59. Zoöl. Ser. *Id.* Mamm. Middle Amer. & W. Indies, F. C. M. Pub., IV, Pt. I, 1904, p. 110. Zoöl. Ser. *Id.* Check-L. Mamm. N. Amer. Cont. & W. Indies, F. C. M. Pub., VI, 1905, p. 64. Zoöl. Ser.

APACHE SQUIRREL.

- 1-2. Adult ♂ Coll. Coyotes, State of Durango, Mexico. Heller & Barber.
3. Adult ♀ Coll. Coyotes, State of Durango, Mexico. Heller & Barber.

Subgenus I. *Parasciurus*.**243. *Sciurus rufiventer*** E. Geoffroy.

*Sciurus rufiventer* E. Geoff., Cat. Mamm. Mus. Hist. Nat. Paris, 1803, p. 176.

*Sciurus ludovicianus* Custis, Bart. Med. & Phys. Jour., II, Pt. II, 1806, p. 47. Elliot, Syn. N. Am. Mamm., F. C. M. Pub., II, 1901, p. 52. Zoöl. Ser. *Id.* Check-L. Mamm. N. Amer. Cont. & W. Indies, F. C. M. Pub., VI, 1905, p. 64. Zoöl. Ser.

*Sciurus macroura* Say, Long's Exped. Rocky Mts., I, 1823, p. 115.

*Sciurus magnicaudatus* Harl., Faun. Amer., 1825, p. 178.

*Sciurus subauratus* Bachm., Proc. Zoöl. Soc., 1838, p. 87.

*Sciurus auduboni* Bachm., Proc. Zoöl. Soc., 1838, p. 97.

*Sciurus occidentalis* Aud. & Bachm., Jour. Acad. Nat. Scien. Phil., 1842, p. 317.

*Sciurus sayi* Aud. & Bachm., Quad. N. Amer., II, 1851, p. 274, pl. LXXXIX.

## FOX SQUIRREL.

1. Adult — P. Iowa. Ward's Nat. Scien. Establ., Rochester, N. Y.
2. Adult ♂ Exch. Camp Douglas, Wisconsin. Am. Mus. Nat. Hist. N. Y. E. A. Mearns.
3. Adult ♀ Exch. Warsaw, Illinois. Am. Mus. Nat. Hist. N. Y. C. K. Worthern.
- 4-5. Adult ♀ Pres. Hicksville, Ohio. H. Meek.
- 6-8. Adult — Pres. Hicksville, Ohio. H. Meek.
- 9-13. Adult ♂ P. Knoxville, Iowa. G. K. Cherrie.
14. Adult ♀ Coll. Noble, Oklahoma Terr. T. Surber.
- 15-21. Adult ♂ P. Lawrence, Kansas. J. Rowley.
- 22-27. Adult ♀ P. Lawrence, Kansas. J. Rowley.

*a. Sciurus rufiventer texensis* (Bachman).

*Sciurus texianus*! Bachm., Proc. Zoöl. Soc., 1838, p. 86.

*Sciurus limitis* Baird, Proc. Acad. Nat. Scien. Phil., 1855, p. 331.

*Sciurus ludovicianus limitis* Elliot, Syn. N. Am. Mamm., F. C. M. Pub., II, 1901, p. 53. Zoöl. Ser.

*Sciurus rufiventer texensis* Elliot, Mamm. Middle Amer. & W. Indies, F. C. M. Pub., IV, Pt. I, 1904, p. 110, fig. 17. Zoöl. Ser. *Id.* Check-L. Mamm. N. Amer. Cont. & W. Indies, F. C. M. Pub., VI, 1905, p. 65. Zoöl. Ser.

## TEXAS FOX SQUIRREL.

- 1-2. Adult ♂ Exch. Fort Clarke, Texas. Am. Mus. Nat. Hist. N. Y. E. A. Mearns.

3. Adult ♂ Coll. Sabinas, State of Coahuila, Mexico. Heller & Barber.

4-5. Adult — Coll. Sabinas, State of Coahuila, Mexico. Heller & Barber.

*b. Sciurus rufiventer neglectus* (Gray).

*Sciurus vulpinus* Schreb., Säugth., IV, 1792, p. 772. (nec Gmelin.)

*Sciurus cinereus* Le Conte, App. McMurt. Cuv., Régn. Anim., 1831, p. 433. (nec Linnæus.)

*Macroxus neglectus* Gray, Ann. Mag. Nat. Hist., 3rd Ser., xx, 1867, p. 425.

*Sciurus ludovicianus vicinus* Bangs, Proc. Biol. Soc. Wash., x, 1896, p. 150. Elliot, Syn. N. Am. Mamm., F. C. M. Pub., II, 1901, p. 52. Zoöl. Ser.

*Sciurus rufiventer neglectus* Allen, Bull. Am. Mus. Nat. Hist. N. Y., 1902, p. 22. Elliot, Check-L. Mamm. N. Amer. Cont. & W. Indies, F. C. M. Pub., VI, 1905, p. 65. Zoöl. Ser.

EASTERN FOX SQUIRREL.

1. Adult ♂ P. White Sulphur Springs, West Virginia. T. Surber.

2-4. Adult ♀ P. Lewisburg, West Virginia. T. Surber.

5. Adult ♂ P. Wilson, New York. C. K. Worthen.

**244. *Sciurus durangi*** (Thomas).

*Sciurus aberti* Thos., Proc. Zoöl. Soc., 1882, p. 372. (nec Woodhouse.)

*Sciurus aberti durangi* Thos., Ann. Mag. Nat. Hist., 6th Ser., XI, 1893, p. 28.

*Sciurus durangi* Elliot, Mamm. Middle Amer. & W. Indies, F. C. M. Pub., IV, Pt. 1, 1904, p. 112. Zoöl. Ser. *Id.* Check-L. Mamm. N. Amer. Cont. & W. Indies, F. C. M. Pub., VI, 1905, p. 67. Zoöl. Ser.

DURANGO SQUIRREL.

1-5. Adult ♂ Coll. Coyotes, State of Durango. Heller & Barber.

6-9. Adult ♀ Coll. Coyotes, State of Durango. Heller & Barber.

**245. *Sciurus niger*** Linnæus.

*Sciurus niger* Linn., Syst. Nat., I, 1758, p. 64. Elliot, Syn. N. Am. Mamm., F. C. M. Pub., II, 1901, p. 51, fig. 10. Zoöl. Ser. *Id.* Check-L. Mamm. N. Amer. Cont. & W. Indies, F. C. M. Pub., VI, 1905, p. 66. Zoöl. Ser.

*Sciurus cinereus* Linn., Syst. Nat., I, 1758, p. 64. (Part.)

*Sciurus vulpinus* Gmel., Syst. Nat., I, 1788, p. 147.

## SOUTHERN FOX SQUIRREL.

1. Adult — P. Florida. Ward's Nat. Scien. Establ., Rochester, N. Y.
2. Adult ♀ Coll. Riceboro, Georgia. T. Surber.
- 3-4. Adult ♂ Exch. Tarpon Springs, Florida. Am. Mus. Nat. Hist. N. Y. W. E. D. Scott.
5. Adult ♂ Exch. Madisonville, Louisiana. Am. Mus. Nat. Hist. N. Y. G. Kohn.
6. Adult ♂ Exch. St. Tammany Parish, Louisiana. Am. Mus. Nat. Hist. N. Y. G. Kohn.
7. Adult — Exch. St. Tammany Parish, Louisiana. Am. Mus. Nat. Hist. N. Y. C. S. Galbraith.
8. Adult ♂ Coll. New Berlin, Florida. T. Surber.
9. Adult ♀ Black var. Coll. New Berlin, Florida. T. Surber.
10. Adult ♀ P. Bellair, Florida. C. S. Brimley.

Subgenus J. *Otosciurus*.246. *Sciurus aberti* Woodhouse.

*Sciurus dorsalis* Woodh., Proc. Acad. Nat. Scien. Phil., 1852, p. 110. (nec Gray.)

*Sciurus aberti* Woodh., Proc. Acad. Nat. Scien. Phil., 1852, p. 220. Elliot, Syn. N. Am. Mamm., F. C. M. Pub., II, 1901, p. 57, fig. 13. Zoöl. Ser. *Id.* Check-L. Mamm. N. Amer. Cont. & W. Indies, F. C. M. Pub., VI, 1905, p. 66. Zoöl. Ser.

## ABERT'S SQUIRREL.

1. Adult ♂ Exch. White Mountains, Arizona. Am. Mus. Nat. Hist. N. Y. E. A. Mearns.
2. Adult ♀ Exch. Stoneman's Lake, Arizona. Am. Mus. Nat. Hist. N. Y. E. A. Mearns.
3. Adult ♂ Exch. Cañon Creek, Arizona. Am. Mus. Nat. Hist. N. Y. E. A. Mearns.
4. Adult ♀ Exch. Cañon Creek, Arizona. Am. Mus. Nat. Hist. N. Y. E. A. Mearns.
5. Adult ♀ Exch. Mogollon Mts., Arizona. Am. Mus. Nat. Hist. N. Y. E. A. Mearns.
6. Adult ♂ P. San Francisco Mts., Arizona. F. Stephens.
7. Adult ♀ P. Cooley's Ranch, Arizona. J. Diefenbach.
- 8-9. Adult ♀ P. White Mts., Arizona. B. C. Condit.

Subgenus K. *Echinosciurus*.**247. *Sciurus aureigaster* F. Cuvier.**

*Sciurus niger* Erxl., Syst. Regn. Anim., 1777, p. 417. (nec Linn.)

*Sciurus variegatus* Desm., Nouv. Dict. Hist. Nat., x, 1817, p. 103. (nec Erxl., 1777.)

*Sciurus aureogaster* F. Cuv., Hist. Nat. Mamm., vi, 1829, pl. text.

*Sciurus rufiventer* Licht., Abh. K. Akad. Wiss. Berl., (1827) 1830, p. 116. (nec E. Geoffroy.)

*Sciurus leucogaster* F. Cuv., Suppl. Hist. Nat. Buffon, 1, 1831, p. 300.

*Sciurus mustelinus* Aud. & Bachm., Proc. Acad. Nat. Scien. Phil. 1841, p. 100.

*Sciurus aurogaster!* Aud. & Bachm., Quad. N. Amer., iii, 1851, p. 344.

*Sciurus hypoxanthus* I. Geoff., Voy. de la Vénus, Zoöl., 1855, p. 158.

*Sciurus hypopyrrhus* Allen, Bull. Am. Mus. Nat. Hist. N. Y., 1891, p. 222. (nec Wagler.)

*Sciurus leucops* Allen, Bull. Am. Mus. Nat. Hist. N. Y., 1897, p. 198.

*Sciurus aureigaster* Elliot, Mamm. Middle Amer. & W. Indies, F. C. M. Pub., iv, Pt. 1, 1904, p. 115, figs. 19, xxix. Zoöl. Ser. *Id.* Check-L. Mamm. N. Amer. Cont. & W. Indies, F. C. M. Pub., vi, 1905, p. 68. Zoöl. Ser.



FIG. XXVI. *SCIURUS AUREIGASTER*. GOLDEN-BELLIED SQUIRREL.

GOLDEN-BELLIED SQUIRREL. *Ardilla* in Mexico.

1. Adult ♀ Exch. Rio Carono, Mexico. Am. Mus. Nat. Hist. N. Y. J. M. Privur.
2. Adult ♀ P. Plan del Rio, State of Vera Cruz, Mexico. E. Gerrard & Sons.

a. *Sciurus aureigaster hypopyrrhus* (Wagler).

*Sciurus hypopyrrhus* Wagl., Isis, 1831, pp. 510-511.

*Macroxus morio* Gray, Ann. Mag. Nat. Hist., 3rd Ser., xx, 1867, p. 424.

*Macroxus maurus* Gray, Ann. Mag. Nat. Hist., 3rd Ser., xx, 1867, p. 425.

*Sciurus aureigatus* Sumichr., La Natural., v, 1882, p. 324.

*Sciurus aureigaster* Allen, Bull. Am. Mus. Nat. Hist. N. Y., III, 1890, p. 181.

*Sciurus aureigaster hypopyrrhus* Elliot, Mamm. Middle Amer. & W. Indies, F. C. M. Pub., IV, Pt. 1, 1904, p. 116. Zoöl. Ser. Id. Check-L. Mamm. N. Amer. Cont. & W. Indies, F. C. M. Pub., VI, 1905, p. 68. Zoöl. Ser.

## FIRE-BELLIED SQUIRREL.

1-8. Adult ♂ Coll. Achotal, State of Vera Cruz, Mexico. Heller & Barber.

9-14. Adult ♀ Coll. Achotal, State of Vera Cruz, Mexico. Heller & Barber.

b. *Sciurus aureigaster frumentor* Nelson.

*Sciurus aureogaster frumentor* Nelson, Proc. Biol. Soc. Wash., XII, 1898, p. 154.

*Sciurus aureigaster frumentor* Elliot, Mamm. Middle Amer. & W. Indies, F. C. M. Pub., IV, Pt. 1, 1904, p. 117. Zoöl. Ser. Id. Check-L. Mamm. N. Amer. Cont. & W. Indies, F. C. M. Pub., VI, 1905, p. 69. Zoöl. Ser.

## PEROTE SQUIRREL.

1. Adult ♂ Coll. San Carlos, State of Vera Cruz, Mexico. N. G. Buxton.

2. Adult ♀ Coll. San Carlos, State of Vera Cruz, Mexico. N. G. Buxton.

a. *Sciurus poliopus nemoralis* (Nelson).

*Sciurus albigaster nemoralis* Nels., Proc. Biol. Soc. Wash., XII, 1898, p. 151.

*Sciurus wagneri nemoralis* Allen, Bull. Am. Mus. Nat. Hist. N. Y., 1898, p. 454.

*Sciurus poliopus nemoralis* Nels., Proc. Wash. Acad. Scien., 1,

1899, p. 50. Elliot, Mamm. Middle Amer. & W. Indies, F. C. M. Pub., IV, Pt. 1, 1904, p. 118. Zoöl. Ser. *Id.* Check-L. Mamm. N. Amer. Cont. & W. Indies, F. C. M. Pub., VI, 1905, p. 70. Zoöl. Ser.

MICHOACAN SQUIRREL.

1. Adult ♂ P. State of Jalisco, Mexico. E. Gerrard & Sons. A. C. Buller.

b. *Sciurus poliopus peregrinator* Nelson.

*Sciurus poliopus peregrinator* Nels., Proc. Biol. Soc. Wash., XVII, 1904, p. 149. Elliot, Check-L. Mamm. N. Amer. Cont. & W. Indies, F. C. M. Pub., VI, 1905, p. 70. Zoöl. Ser.

PUEBLA SQUIRREL.

1. Adult ♂ Coll. Apiluluca, State of Puebla? Mexico. G. F. Breninger.

c. *Sciurus poliopus cervicalis* (Allen).

*Sciurus leucops* Allen, Mon. N. Am. Rod., 1877, p. 753. (nec Gray.)

*Sciurus variegatus* Alston, Biol. Centr. Amer., Mamm., 1, 1880, p. 127. (nec Erxl.)

*Sciurus aureogaster leucops* Allen, Bull. Am. Mus. Nat. Hist. N. Y., 1889, p. 166.

*Sciurus cervicalis* Allen, Bull. Am. Mus. Nat. Hist. N. Y., 1890, p. 183.

*Sciurus wagneri cervicalis* Allen, Bull. Am. Mus. Nat. Hist. N. Y., 1898, p. 454.

*Sciurus poliopus cervicalis* Nels., Proc. Wash. Acad. Scien., 1, 1899, p. 51. Elliot, Mamm. Middle Amer. & W. Indies, F. C. M. Pub., IV, Pt. 1, 1904, p. 119. Zoöl. Ser. *Id.* Check-L. Mamm. N. Amer. Cont. & W. Indies, F. C. M. Pub., VI, 1905, p. 71. Zoöl. Ser.

COLIMA MOUNTAIN SQUIRREL.

1. Adult ♂ Exch. Sierra Nevada de Colima, State of Jalisco, Mexico. Am. Mus. Nat. Hist. N. Y. A. Buller.

2. Adult ♀ Paratype. Exch. Hacienda San Marcos, State of Tonila, Mexico. Am. Mus. Nat. Hist. N. Y. A. Buller.

248. *Sciurus colliæi* Richardson.

*Sciurus colliæi* Rich., Voy. 'Blossom,' Zoöl., 1839, p. 8. Elliot, Mamm. Middle Amer. & W. Indies, F. C. M. Pub., IV, Pt. 1, 1904, p. 121. Zoöl. Ser. *Id.* Check-L. Mamm. N. Amer. Cont. & W. Indies, F. C. M. Pub., VI, 1905, p. 73. Zoöl. Ser.

COLLIE'S SQUIRREL.

1. Adult ♂ P. Valle de Banderas, Mexico. E. Gerrard & Sons.

**249. *Sciurus sinaloensis* Nelson.**

*Sciurus sinaloensis* Nelson, Proc. Wash. Acad. Scien., 1, 1899, p. 60. Elliot, Mamm. Middle Amer. & W. Indies, F. C. M. Pub., IV, Pt. 1, 1904, p. 122. Zoöl. Ser. *Id.* Check-L. Mamm. N. Amer. Cont. & W. Indies, F. C. M. Pub., VI, 1905, p. 73. Zoöl. Ser.

## SINALOA SQUIRREL.

1. Adult ♀ P. State of Sinaloa, Mexico. P. O. Simons.
- 2-3. Adult ♂ P. Mazatlan, State of Sinaloa, Mexico. A. Forrer.
- 4-5. Adult ♀ P. Mazatlan, State of Sinaloa, Mexico. A. Forrer.

**250. *Sciurus socialis* Wagner.**

*Sciurus socialis* Wagn., Abh. Math.-Phys. Cl. K. Bayer. Akad. Wiss. München, 11, 1837, p. 501, pl. v. Elliot, Mamm. Middle Amer. & W. Indies, F. C. M. Pub., IV, Pt. 1, 1904, p. 123. Zoöl. Ser. *Id.* Check-L. Mamm. N. Amer. Cont. & W. Indies, F. C. M. Pub., VI, 1905, p. 73. Zoöl. Ser.

*Sciurus aureigaster* Allen, Mon. N. Am. Rodent., 1877, p. 750. (Part.)

*Sciurus variegatus* Alston, Proc. Zoöl. Soc., 1878, p. 660. (Part.)

## TEHUANTEPEC SQUIRREL.

1. Adult ♂ Exch. Tehuantepec, Mexico. Am. Mus. Nat. Hist. N. Y. A. Buller.
2. Adult ♀ Coll. Reforma, State of Oaxaca, Mexico. Heller & Barber.
3. Adult ♂ Coll. San Geronimo, State of Oaxaca, Mexico. Heller & Barber.
- 4-5. Adult ♀ Coll. San Geronimo, State of Oaxaca, Mexico. Heller & Barber.

**251. *Sciurus griseiflavus* (Gray).**

*Macroxus griseoflavus* Gray, Ann. Mag. Nat. Hist., 3rd Ser., xx, 1867, p. 427.

*Sciurus ludovicianus* Tomes, Proc. Zoöl. Soc., 1861, p. 281. (nec Custis.)

*Sciurus aureigaster* Allen, Mon. N. Am. Rod., 1877, p. 750. (Part.)

*Sciurus affinis* Alston, Proc. Zoöl. Soc., 1878, p. 660.

*Sciurus griseiflavus* Elliot, Mamm. Middle Amer. & W. Indies, F. C. M. Pub., IV, Pt. 1, 1904, p. 124. Zoöl. Ser. *Id.* Check-L. Mamm. N. Amer. Cont. & W. Indies, F. C. M. Pub., VI, 1905, p. 74. Zoöl. Ser.

## GUATEMALA SQUIRREL.

1. Adult — P. Guatemala. E. Gerrard & Sons, C. F. Underwood.



**252. *Sciurus yucatanensis* (Allen).**

*Sciurus carolinensis yucatanensis* Allen, Mon. N. Am. Rod., 1877,  
p. 705.

*Sciurus carolinensis* Alston, Proc. Zoöl. Soc., 1878, p. 658.

*Sciurus yucatanensis* Allen, Bull. Am. Mus. Nat. Hist. N. Y.,  
1897, p. 5. Elliot, Mamm. Middle Amer. & W. Indies, F. C.  
M. Pub., IV, Pt. 1, 1904, p. 125. Zoöl. Ser. *Id.* Check-L.  
Mamm. N. Amer. Cont. & W. Indies, F. C. M. Pub., VI, 1905,  
p. 75. Zoöl. Ser.

## YUCATAN SQUIRREL.

1. Adult ♀ Exch. Chichen Itza, Yucatan. Am. Mus. Nat. Hist.  
N. Y. F. M. Chapman.

2. Adult ♀ Pres. San Felipe, Yucatan. H. H. Brown.

3. Adult ♀ Pres. Rio Lagatos, Yucatan. H. H. Brown.

*a. Sciurus adolphii dorsalis* (Gray).

*Sciurus dorsalis* Gray, Proc. Zoöl. Soc., 1848, p. 138.

*Sciurus rigidus* Peters, Monatsb. K. Preuss. Akad. Wiss. Berl.,  
1863, p. 652.

*Sciurus intermedius* Gray, Ann. Mag. Nat. Hist., 3rd Ser., xx,  
1867, p. 421.

*Sciurus nicoyana* Gray, Ann. Mag. Nat. Hist., 3rd Ser., xx, 1867,  
p. 423.

*Sciurus boothia* Allen, Mon. N. Am. Rod., 1877, p. 741. (Part.  
West Costa Rica specimens.)

*Sciurus hypopyrrhus* Allen, Mon. N. Am. Rod., 1877, p. 746.  
(Part. West Costa Rica specimens.)

*Sciurus adolpheii dorsalis* Elliot, Mamm. Middle Amer. & W. In-  
dies, F. C. M. Pub., IV, Pt. 1, 1904, p. 127. Zoöl. Ser. *Id.*  
Check-L. Mamm. N. Amer. Cont. & W. Indies, F. C. M. Pub.,  
VI, 1905, p. 76. Zoöl. Ser.

## BANDED-BACK SQUIRREL.

1. Adult ♀ Exch. Alajuela, Costa Rica. Am. Mus. Nat. Hist.  
N. Y. A. Alfaro.

2. Adult ♀ Exch. La Carpintera, Costa Rica. Am. Mus. Nat.  
Hist. N. Y. G. K. Cherrie.

3-4. Adult ♀ P. ——— ? Costa Rica. E. Gerrard & Sons.

5-6. Adult ♂ P. Miravalles, Costa Rica. E. Gerrard & Sons.

7. Adult ♀ P. Miravalles, Costa Rica. E. Gerrard & Sons.

**253. *Sciurus melania* (Gray).**

*Macroxus melania* Gray, Ann. Mag. Nat. Hist., 3rd Ser., xx,  
1867, p. 425.

*Sciurus melania* Elliot, Mamm. Middle Amer. & W. Indies, F. C.

M. Pub., IV, Pt. 1, 1904, p. 128. Zoöl. Ser. *Id.* Check-L. Mamm. N. Amer. Cont. & W. Indies, F. C. M. Pub., VI, 1905, p. 76. Zoöl. Ser.

GRAY'S BLACK SQUIRRL.

- 1-4. Adult ♂ P. Boqueron, Chiriqui, Costa Rica. J. H. Batty.  
 5-8. Adult ♀ P. Boqueron, Chiriqui, Costa Rica. J. H. Batty.  
 9. Adult ♂ P. Boquete, Chiriqui, Costa Rica. J. H. Batty.  
 10. Juv. ♀ P. Boqueron, Chiriqui, Costa Rica. J. H. Batty.

254. *Sciurus variabilis* Is. Geoffroy.

*Sciurus variabilis* Is. Geoff., Mag. Zool., 1, 1832, pl. IV.

*Sciurus gerrardi* Gray, Proc. Zoöl. Soc., 1861, p. 92, pl. XVI.  
 (Part.)

VARIABLE SQUIRREL.

1. Adult ♂ P. Chauchamago. E. Gerrard & Sons.

a. *Sciurus saltuensis bondæ* Allen.

*Sciurus variabilis* Bangs, Proc. Biol. Soc. Wash., XI, 1898, p. 184.  
 (nec I. Geoff.)

*Sciurus saltuensis bondæ* Allen, Bull. Am. Mus. Nat. Hist. N. Y.,  
 1899, p. 213.

BONDA SQUIRREL.

- 1-5. Adult ♂ Paratypes. P. Bonda, Colombia, South America.  
 H. H. Smith.  
 6-10. Adult ♀ Paratypes. P. Bonda, Colombia, South America  
 H. H. Smith.

Subgenus L. *Neosciurus*.

255. *Sciurus carolinensis* Gmelin.

*Sciurus carolinensis* Gmel., Syst. Nat., 1, 1788, p. 148. Elliot,  
 Syn. N. Am. Mamm., F. C. M. Pub., II, 1901, p. 53, fig. 11.  
 Zoöl. Ser. *Id.* Check-L. Mamm. N. Amer. Cont. & W. Indies,  
 F. C. M. Pub., VI, 1905, p. 78. Zoöl. Ser.

CAROLINA GRAY SQUIRREL.

- 1-3. Adult — Pres. Hicksville, Ohio. H. Meek.  
 4-12. Adult ♂ P. White Sulphur Springs, W. Virginia. T. Surber.  
 13. Adult ♀ P. White Sulphur Springs, W. Virginia. T. Surber.  
 14-15. Adult ♀ Coll. Calhoun Falls, South Carolina. T. Surber.  
 16-18. Adult ♂ Coll. St. Marys, Georgia. T. Surber.  
 19. Adult ♀ Coll. St. Marys, Georgia. T. Surber.  
 20. Adult ♂ Coll. Crystal River, Florida. T. Surber.

21. Adult ♂ Coll. Enterprise, Florida. T. Surber.  
 22-23. Adult ♀ Coll. Enterprise, Florida. T. Surber.  
 24-25. Adult ♂ Coll. Tarpon Springs, Florida. T. Surber.  
 26. Adult ♂ Coll. Micco, Florida. T. Surber.  
 27. Adult ♀ Coll. E. Penn., opp. Micco, Florida. T. Surber.  
 28. Adult ♂ Coll. Oak Lodge, Florida. T. Surber.  
 \*29. Adult ♀ Coll. St. Charles Creek, Florida. T. Surber.  
 30-34. Adult — Coll. Greenway, Clay County, Arkansas. S. E. Meek.  
 35. Adult ♀ Exch. Raleigh, North Carolina. Am. Mus. Nat. Hist. N. Y. H. H. & C. S. Brimley.  
 36. Adult ♂ Coll. Apex, North Carolina. T. Surber.  
 37. Adult—Albino. Pres: ——— ? E. E. Ayer.

a. *Sciurus carolinensis leucotis* (Gapper).

*Sciurus cinereus* Schreb., Säugth., IV, 1792, p. 766, pl. CCXCII.  
 (nec Linn.)

? *Sciurus pennsylvanicus* Ord, Guth. Geogr., 2nd Am. ed., II, 1815,  
 p. 292.

? *Sciurus hiemalis* Ord, Guth. Geogr., 2nd Am. ed., II, 1815, p. 292.

*Sciurus niger* Godman, Am. Nat. Hist., II, 1826, p. 133. (nec Linn.)

*Sciurus leucotis* Gapper, Zoöl. Journ., v, 1830, p. 206.

*Sciurus vulpinus* DeKay, Nat. Hist. N. Y., I, Zoöl., 1842, p. 59.  
 (nec Gmel.)

*Sciurus migratorius* Aud. & Bachm., Quad. N. Am., I, 1849, p.  
 265, pl. xxxv.

*Sciurus carolinensis leucotis* Elliot, Syn. N. Am. Mamm., F. C. M. Pub., II, 1901, p. 53. Zoöl. Ser. *Id.* Check-L. Mamm. N. Amer. Cont. & W. Indies, F. C. M. Pub., VI, 1905, p. 79. Zoöl. Ser.

NORTHERN OR WHITE-EARED GRAY SQUIRREL.

1. Adult ♂ Exch. Hastings, New York. Am. Mus. Nat. Hist. N. Y. J. Rowley.  
 2. Adult ♀ Exch. Hastings, New York. Am. Mus. Nat. Hist. N. Y. J. Rowley.  
 3. Adult ♀ Exch. Lawyerville, New York. Am. Mus. Nat. Hist. N. Y. J. Rowley.  
 4. Adult ♂ Black var. Exch. Erie, Pennsylvania. Am. Mus. Nat. Hist. N. Y. G. B. Sennett.

\*Among the Florida specimens are some that probably might be considered as *S. c. extimus* Bangs. Regarding this, however, see remarks in Pub. Field Columb. Mus., III, 1901, p. 35. Zoöl. Ser.

5. Adult ♀ Black var. Exch. Erie, Pennsylvania. Am. Mus. Nat. Hist. N. Y. G. B. Sennett.
6. Adult ♂ Black var. P. White Sulphur Springs, W. Virginia. T. Surber.
7. Adult ♂ P. White Sulphur Springs, W. Virginia. T. Surber.
- 8-9. Adult ♀ P. White Sulphur Springs, W. Virginia. T. Surber.
10. Adult — P. New York. Ward's Nat. Scien. Establ., Rochester, N. Y.
11. Adult — Black var. P. New York. Ward's Nat. Scien. Establ., Rochester, N. Y.
12. Juv. ♀ Exch. Van Cortlandt, New York. Am. Mus. Nat. Hist. N. Y. W. W. Granger.

*b. Sciurus carolinensis hypophæus* Merriam.

- Sciurus carolinensis hypophæus* Merr., Scien., VIII, 1886, p. 351.  
 Elliot, Syn. N. Am. Mamm., F. C. M. Pub., II, 1901, p. 54.  
 Zoöl. Ser. *Id.* Check-L. Mamm. N. Amer. Cont. & W. Indies, F. C. M. Pub., VI, 1905, p. 79. Zoöl. Ser.

MINNESOTA GRAY SQUIRREL.

- 1-2. Adult ♀ Exch. Houston, Minnesota. Am. Mus. Nat. Hist. N. Y. E. A. Mearns.

*c. Sciurus carolinensis fuliginosus* (Bachman).

- Sciurus fuliginosus* Bachm., Proc. Zoöl. Soc., 1838, p. 97.  
*Sciurus carolinensis fuliginosus* Elliot, Syn. N. Am. Mamm., F. C. M. Pub., II, 1901, p. 55. Zoöl. Ser. *Id.* Check-L. Mamm. N. Amer. Cont. & W. Indies, F. C. M. Pub., VI, 1905, p. 79. Zoöl. Ser.

DUSKY GRAY SQUIRREL.

- 1-2. Adult ♂ Exch. New Orleans, Louisiana. Am. Mus. Nat. Hist. N. Y. G. Kohn.

Subgenus M. *Hesperosciurus*.

**256. *Sciurus griseus* Ord.**

- Sciurus griseus* Ord, Guth. Geogr., 2nd Am. ed., II, 1815, p. 292.  
 Elliot, Syn. N. Am. Mamm., F. C. M. Pub., II, 1901, p. 55, fig. 12. Zoöl. Ser. *Id.* Mamm. Middle Amer. & W. Indies, F. C. M. Pub., IV, Pt. I, 1904, p. 130, fig. 20. Zoöl. Ser. *Id.* Check-L. Mamm. N. Amer. Cont. & W. Indies, F. C. M. Pub., VI, 1905, p. 78. Zoöl. Ser.  
*Sciurus jossor* Peale, U. S. Expl. Exped., Mamm. & Birds, 1848, p. 55.  
*Sciurus heermanni* Le Conte, Proc. Acad. Nat. Scien. Phil., 1852, p. 149.

*Sciurus leporinus* Hensh., Ann. Rep. Engin., 1876, p. 25.

*Sciurus fossor anthonyi* Mearns, Proc. U. S. Nat. Mus., xx, 1898,  
p. 501.

*Sciurus griseus anthonyi* Elliot, Syn. N. Am. Mamm., F. C. M.  
Pub., II, 1901, p. 57. Zoöl. Ser.

CALIFORNIA GRAY SQUIRREL.

1. Adult ♀ P. Swiss River, Calaveras County, California.  
W. W. Price.
- 2-3. Adult ♂ P. Swiss River, Calaveras County, California.  
W. W. Price.
- 4-5. Adult ♀ Coll. Petaluma, California. E. Heller.
6. Adult ♂ Coll. Eureka, California. E. Heller.
7. Adult ♂ P. Snow Mountains, California. J. Diefenbach.
- 8-11. Adult ♀ P. Snow Mountains, California. J. Diefenbach.
12. Adult ♂ Exch. Nicasio, California. Am. Mus. Nat. Hist.  
N. Y.
13. Adult ♂ Coll. Hot Spring, Mt. Whitney, California. E.  
Heller.
- 14-15. Adult ♂ Exch. Campbell's Ranch, Laguna Mts., Cal-  
ifornia. Am. Mus. Nat. Hist. N. Y. F. X. Holzner.
16. Adult ♀ Exch. Campbell's Ranch, Laguna Mts., Cali-  
fornia. Am. Mus. Nat. Hist. N. Y. F. X. Holzner.
17. Adult ♂ P. Cuyamaca Mts., California. F. Stephens.
- 18-19. Adult ♀ Coll. Agness, Oregon. E. Heller.
- 20-23. Adult ♂ Coll. 30 miles west of Minaca, Mexico. G. F.  
Breninger.
24. Adult ♀ Coll. 30 miles west of Minaca, Mexico. G. F.  
Breninger.

a. *Sciurus griseus nigripes* (Bryant).

*Sciurus fossor nigripes* Bryant, Proc. Calif. Acad. Scien., 1889,  
p. 25.

*Sciurus griseus nigripes* Elliot, Syn. N. Am. Mamm., F. C. M. Pub.,  
II, 1901, p. 56. Zoöl. Ser. *Id.* Check-L. Mamm. N. Amer.  
Cont. & W. Indies, F. C. M. Pub., VI, 1905, p. 78. Zoöl. Ser.

BLACK-FOOTED GRAY SQUIRREL.

- 1-2. Adult ♂ P. San Antonio, California. J. Diefenbach.
- 2-5. Adult ♀ P. San Antonio, California. J. Diefenbach.
6. Adult ♀ P. Mt. Hamilton, California. W. W. Price.
7. Adult ♀ P. Carmel River, California. W. Greeley.
- 8-9. Adult ♂ P. Big Basin, headwaters of the Waddell River,  
California. G. A. Coleman.
10. Adult ♀ P. Big Basin, headwaters of the Waddell River,  
California. G. A. Coleman.

11. Adult — P. Big Basin, headwaters of the Waddell River, California. G. A. Coleman.

Subgenus N. *Tamiasciurus*.

**257. *Sciurus hudsonius* (Erxleben).**

*Sciurus vulgaris hudsonicus* Erxl., Syst. Regn. Anim., 1777, p. 416.

*Sciurus hudsonius* Elliot, Syn. N. Am. Mamm., F. C. M. Pub., 11, 1901, p. 60, fig. 15. Zoöl. Ser. *Id.* Check-L. Mamm. N. Amer. Cont. & W. Indies, F. C. M. Pub., VI, 1905, p. 80. Zoöl. Ser.

HUDSON BAY CHICKAREE.

- 1-3. Adult ♀ Exch. Trousers Lake, New Brunswick, Canada. Am. Mus. Nat. Hist. N. Y. J. Rowley.  
 4. Adult ♀ Exch. Gulquac Lake, New Brunswick, Canada. Am. Mus. Nat. Hist. N. Y. J. Rowley.  
 5. Adult ♂ Coll. Dalhousie, New Brunswick, Canada. T. Surber.  
 6. Adult ♂ Exch. Forks of River Tobique, New Brunswick, Canada. Am. Mus. Nat. Hist. N. Y. J. Rowley.  
 7. Adult ♀ Exch. Forks of River Tobique, New Brunswick, Canada. Am. Mus. Nat. Hist. N. Y. J. Rowley.  
 8. Adult ♂ Coll. Murray Bay, Province of Quebec, Canada. T. Surber.  
 9. Adult ♂ Coll. Lake Edward, Province of Quebec, Canada. T. Surber.  
 10. Adult ♀ Coll. Lake Edward, Province of Quebec, Canada. T. Surber.  
 11-12. Adult ♂ Coll. Gravenhurst, Province of Ontario, Canada. L. Kenkel.  
 13-21. Adult ♀ Coll. Gravenhurst, Province of Ontario, Canada. L. Kenkel.  
 22. Adult ♀ Coll. Trout Creek, Province of Ontario, Canada. L. Kenkel.  
 23. Adult ♀ P. Lone Park, Wyoming. E. Thompson Seton.  
 24. Adult ♂ Coll. Dowagiac, Michigan. L. Pray.  
 25. Adult ♀ Coll. Dowagiac, Michigan. L. Pray.

a. *Sciurus hudsonius loquax* Bangs.

*Sciurus hudsonicus loquax* Bangs, Proc. Biol. Soc. Wash., x, 1896, p. 161.

*Sciurus hudsonius loquax* Elliot, Syn. N. Am. Mamm., F. C. M. Pub., 11, 1901, p. 62. Zoöl. Ser. *Id.* Check-L. Mamm. N.

Amer. Cont. & W. Indies, F. C. M. Pub., VI, 1905, p. 80. Zoöl. Ser.

## NOISY CHICKAREE.

1. Adult ♂ Exch. Syracuse, N. Y. Am. Mus. Nat. Hist. N. Y. M. M. Green.
2. Adult ♀ Exch. South Nyack, N. Y. Am. Mus. Nat. Hist. N. Y. C. L. Brownell.
- 3-5. Adult ♀ Exch. Cornwall, N. Y. Am. Mus. Nat. Hist. N. Y. C. Allen.
6. Adult ♂ Exch. Alder Creek, N. Y. Am. Mus. Nat. Hist. N. Y. M. M. Green.
7. Adult ♀ Exch. Alder Creek, N. Y. Am. Mus. Nat. Hist. N. Y. M. M. Green.
- 8-11. Adult ♂ Exch. Hastings, N. Y. Am. Mus. Nat. Hist. N. Y. J. Rowley.
- 12-14. Adult ♀ Exch. Hastings, N. Y. Am. Mus. Nat. Hist. N. Y. J. Rowley.
15. Adult ♂ Coll. White Sulphur Springs, W. Virginia. T. Surber.
- 16-17. Adult ♀ Coll. White Sulphur Springs, W. Virginia. T. Surber.
- 18-19. Adult ♂ Coll. Black Mountain, W. Virginia. T. Surber.
20. Adult ♀ Coll. Top of Alleghany Mts., W. Virginia. T. Surber.
- 21-22. Adult — Pres. Hicksville, Ohio. H. Meek.
23. Adult ♂ Pres. Laporte, Indiana. C. M. Barber.
24. Adult ♀ Pres. Laporte, Indiana. C. M. Barber.
25. Adult — P. Knoxville, Iowa. G. K. Cherrie.
26. Adult ♂ P. Park Siding, Michigan. C. Brandler.
- 27-31. Adult ♀ P. Park Siding, Michigan. C. Brandler.
- 32-35. Adult ♂ P. Lake Murphy, Michigan. C. Brandler.
36. Adult — P. New York. Ward's Nat. Scien. Establ., Rochester, N. Y.

b. *Sciurus hudsonius gymnicus* Bangs.

*Sciurus hudsonicus gymnicus* Bangs, Proc. N. Engl. Zoöl. Club., I, 1899, p. 28.

*Sciurus hudsonius gymnicus* Elliot, Syn. N. Am. Mamm., F. C. M. Pub., II, 1901, p. 61. Zoöl. Ser. *Id.* Check-L. Mamm. N. Amer. Cont. & W. Indies, F. C. M. Pub., VI, 1905, p. 80. Zoöl. Ser.

## EASTERN CHICKAREE.

1. Adult ♂ Exch. South Twin Lake, Maine. Am. Mus. Nat. Hist. N. Y. J. Rowley.

2. Adult ♂ P. Georget, Prince Edward Island, Canada. R. T. Young.
3. Adult ♀ P. Georget, Prince Edward Island, Canada. R. T. Young.

*e. Sciurus hudsonius minnesota* Allen.

*Sciurus hudsonicus minnesota* Allen, Amer. Nat., xxxiii, 1899, p. 640.

*Sciurus hudsonius minnesota* Elliot, Syn. N. Am. Mamm., F. C. M. Pub., II, 1901, p. 62. Zoöl. Ser. *Id.* Check-L. Mamm. N. Amer. Cont. & W. Indies, F. C. M. Pub., VI, 1905, p. 81. Zoöl. Ser.

MINNESOTA CHICKAREE.

1. Adult ♂ Exch. Camp Douglas, Minn. Am. Mus. Nat. Hist. N. Y. E. A. Mearns.
- 2-3. Adult ♀ Exch. Camp Douglas, Minn. Am. Mus. Nat. Hist. N. Y. E. A. Mearns.
- 4-5. Adult ♂ Paratypes. Exch. Fort Snelling, Minn. Am. Mus. Nat. Hist. N. Y. E. A. Mearns.
- 6-7. Adult ♀ Paratypes. Exch. Fort Snelling, Minn. Am. Mus. Nat. Hist. N. Y. E. A. Mearns.
8. Adult ♂ Pres. Tomahawk Lake, Minn. H. T. Chace.

*d. Sciurus hudsonius dakotensis* Allen.

*Sciurus hudsonicus dakotensis* Allen, Bull. Am. Mus. Nat. Hist. N. Y., 1894, p. 325.

*Sciurus hudsonius dakotensis* Elliot, Syn. N. Am. Mamm., F. C. M. Pub., II, 1901, p. 62. Zoöl. Ser. *Id.* Check-L. Mamm. N. Amer. Cont. & W. Indies, F. C. M. Pub., VI, 1905, p. 81. Zoöl. Ser.

SOUTH DAKOTA CHICKAREE.

1. Adult ♀ Exch. Glendale, South Dakota. Am. Mus. Nat. Hist. N. Y. W. W. Granger.
2. Adult ♀ Paratype. Exch. Squaw Creek, South Dakota. Am. Mus. Nat. Hist. N. Y. W. W. Granger.

*e. Sciurus hudsonius baileyi* Allen.

*Sciurus hudsonicus baileyi* Allen, Bull. Am. Mus. Nat. Hist. N. Y., 1898, p. 261.

*Sciurus hudsonius baileyi* Elliot, Syn. N. Am. Mamm., F. C. M. Pub., II, 1901, p. 63. Zoöl. Ser. *Id.* Check-L. Mamm. N. Amer. Cont. & W. Indies, F. C. M. Pub., VI, 1905, p. 81. Zoöl. Ser.

BAILEY'S CHICKAREE.

- 1-5. Adult ♂ P. Red Deer, Alberta, Canada. G. F. Dippie.



6. Adult ♀ P. Red Deer, Alberta, Canada. G. F. Dippie.  
 7-8. Adult ♂ P. Canadian Nat. Park, N. W. Territory. G. F. Dippie.  
 9. Adult ♀ P. Canadian Nat. Park, N. W. Territory. G. F. Dippie.  
 10. Adult ♂ P. Beaver Lake, N. W. Territory. G. F. Dippie.  
 11. Adult ♂ P. Carpenter's Mt., Cariboo, Brit. Columbia, Canada. G. F. Dippie.  
 12. Adult ♀ P. Carpenter's Mt., Cariboo, Brit. Columbia, Canada. G. F. Dippie.

f. *Sciurus hudsonius richardsoni* (Bachman).

*Sciurus richardsonii* Bachm., Proc. Zoöl. Soc., 1838, p. 100.

*Sciurus hudsonius richardsoni* Elliot, Syn. N. Am. Mamm., F. C. M. Pub., 11, 1901, p. 64. Zoöl. Ser. *Id.* Check-L. Mamm. N. Amer. Cont. & W. Indies, F. C. M. Pub., VI, 1905, p. 82. Zoöl. Ser.

RICHARDSON'S CHICKAREE.

1-4. Adult — Pres. Petit Lake, Idaho. S. E. Meek.

g. *Sciurus hudsonius petulans* Osgood.

*Sciurus hudsonicus petulans* Osgood, N. Am. Faun., No. 19, 1900, p. 27.

*Sciurus hudsonius petulans* Elliot, Syn. N. Am. Mamm., F. C. M. Pub., 11, 1901, Append., p. 426. Zoöl. Ser. *Id.* Check-L. Mamm. N. Amer. Cont. & W. Indies, F. C. M. Pub., VI, 1905, p. 82. Zoöl. Ser.

SCOLDING CHICKAREE.

1. Adult ♂ Topotype. Coll. White Pass, Alaska. D. G. Elliot.

h. *Sciurus hudsonius vancouverensis* Allen.

*Sciurus hudsonicus vancouverensis* Allen, Bull. Am. Mus. Nat. Hist. N. Y., 1890, p. 165.

*Sciurus hudsonius vancouverensis* Elliot, Syn. N. Am. Mamm., F. C. M. Pub., 11, 1901, p. 64. Zoöl. Ser. *Id.* Check-L. Mamm. N. Amer. Cont. & W. Indies, F. C. M. Pub., VI, 1905, p. 82. Zoöl. Ser.

VANCOUVER ISLAND CHICKAREE.

1. Adult ♂ Exch. Vancouver Island, Brit. Columbia, Canada. Am. Mus. Nat. Hist. N. Y. C. P. Streater.

2. Adult ♀ Pres. Fort Wrangel, Alaska. H. Pidgeon.

3-10. Adult ♂ P. Vancouver Island, Brit. Columbia, Canada. A. Forrer.

11-20. Adult ♀ P. Vancouver Island, Brit. Columbia, Canada. A. Forrer.

- 21-22. Juv. ♂ P. Vancouver Island, Brit. Columbia, Canada.  
A. Forrer.

**258. *Sciurus douglasi* Bachman.**

- Sciurus douglasii* Bachm., Proc. Zool. Soc., 1838, p. 99. Elliot,  
Syn. N. Am. Mamm., F. C. M. Pub., 11, 1901, p. 65. Zool. Ser.  
*Id.* Check-L. Mamm. N. Amer. Cont. & W. Indies, F. C. M.  
Pub., VI, 1905, p. 82. Zool. Ser.

**DOUGLAS'S CHICKAREE.**

- 1-8. Adult ♂ Coll. Johnson's Ranch, Elwah River, Clallam  
County, Washington. D. G. Elliot.  
9. Adult ♀ Coll. Johnson's Ranch, Elwah River, Clallam  
County, Washington. D. G. Elliot.  
10-23. Adult ♂ Coll. Boulder Creek, Elwah River, Clallam  
County, Washington. D. G. Elliot.  
24-37. Adult ♀ Coll. Boulder Creek, Elwah River, Clallam  
County, Washington. D. G. Elliot.  
38-40. Adult ♀ Coll. Boulder Lake, Olympic Mts., Clallam  
County, Washington. D. G. Elliot.  
41-44. Adult ♂ Coll. Happy Lake, Olympic Mts., Clallam  
County, Washington. D. G. Elliot.  
45-47. Adult ♀ Coll. Happy Lake, Olympic Mts., Clallam  
County, Washington. D. G. Elliot.  
48-49. Adult ♂ Coll. Seattle, Washington. E. C. Starks.  
50-56. Adult ♀ Coll. Gardiner, Oregon. E. Heller.  
57. Adult ♂ Coll. Goldbeach, Oregon. E. Heller.  
58. Adult ♀ Coll. Goldbeach, Oregon. E. Heller.  
59. Adult ♀ Coll. Marshfield, Oregon. E. Heller.  
60-61. Adult ♂ Coll. Beaverton, Oregon. E. Heller.  
62. Adult ♂ Coll. Chetco, Oregon. E. Heller.  
63. Adult ♀ Coll. MacDonald's Ranch, Elwah River, Wash-  
ington. D. G. Elliot.

*a. Sciurus douglasi mollipilosus* (Audubon & Bachman).

*Sciurus mollipilosus* Aud. & Bachm., Proc. Acad. Nat. Scien.  
Phil., 1841, p. 42.

*Sciurus douglasi mollipilosus* Elliot, Syn. N. Am. Mamm., F. C. M.  
Pub., 11, 1901, p. 65. Zool. Ser. *Id.* Check-L. Mamm. N.  
Amer. Cont. & W. Indies, F. C. M. Pub., VI, 1905, p. 83. Zool.  
Ser.

**SOFT-FURRED CHICKAREE.**

- 1-3. Adult ♂ Coll. Goldbeach, Oregon. E. Heller.  
4-6. Adult ♀ Coll. Goldbeach, Oregon. E. Heller.  
7. Adult ♂ P. Point Reyes, California. C. K. Worthern.

8. Adult ♀ P. Point Reyes, California. C. K. Wörthern.  
 9-10. Adult ♂ Coll. Requa, California. E. Heller.  
 11-13. Adult ♂ Coll. Mendocino, California. E. Heller.  
 14-15. Adult ♀ Coll. Mendocino, California. E. Heller.

b. *Sciurus douglasi cascadenis* Allen.

- Sciurus douglasi cascadenis* Allen, Bull. Am. Mus. Nat. Hist. N. Y.,  
 1898, p. 277. Elliot, Syn. N. Am. Mamm., F. C. M. Pub.,  
 II, 1901, p. 66. Zoöl. Ser. *Id.* Check-L. Mamm. N. Amer.  
 Cont. & W. Indies, F. C. M. Pub., VI, 1905, p. 83. Zoöl. Ser.

CASCADE MOUNTAINS CHICKAREE.

- 1-2. Adult ♂ P. Logan, Oregon. C. K. Worthern.  
 3-4. Adult ♀ P. Logan, Oregon. C. K. Worthern.

c. *Sciurus douglasi albolimbatus* Allen.

- Sciurus hudsonius californicus* Allen, Bull. Am. Mus. Nat. Hist.  
 N. Y., 1890, p. 165. (nec Lesson.)  
*Sciurus douglasi albolimbatus* Allen, Bull. Am. Mus. Nat. Hist.  
 N. Y., 1898, p. 453. Elliot, Syn. N. Am. Mamm., F. C. M.  
 Pub., II, 1901, p. 66. Zoöl. Ser. *Id.* Check-L. Mamm. N.  
 Amer. Cont. & W. Indies, F. C. M. Pub., VI, 1905, p. 83. Zoöl.  
 Ser.

CALIFORNIA CHICKAREE.

1. Adult ♂ P. Red Point, California. W. W. Price.  
 2. Adult ♂ P. Bishop Creek, California. F. Stephens.  
 3. Adult ♂ P. Hermit Valley, California. W. W. Price.  
 4. Adult ♂ P. Pyramid Peak, California. W. W. Price.  
 5-6. Adult ♂ P. Silver Lake, California. W. W. Price.  
 7. Adult ♀ P. Echo Lake, California. W. W. Price.  
 8. Adult ♂ P. Woodfords, California. W. W. Price.  
 9. Adult ♀ P. Blue Cañon, California. C. A. Allen.  
 10. Adult ♀ P. Snow Mountains, California. J. Diefenbach.  
 11. Adult ♂ P. Chaparral, California. C. K. Worthern.  
 12. Adult ♀ P. Modoc County, California. H. Bidwell.  
 13-14. Adult ♂ Coll. Big Cottonwood Meadows, Mount Whitney,  
 California. E. Heller.  
 15-16. Adult ♀ Coll. Big Cottonwood Meadows, Mount Whitney,  
 California. E. Heller.  
 17. Adult ♂ Coll. Whitney Creek, Mount Whitney, Cali-  
 fornia. E. Heller.  
 18. Adult ♂ Coll. Hot Springs, Long Cañon, Mount Whitney,  
 California. E. Heller.  
 19-20. Adult ♂ Coll. Ramshaw Meadows, Mount Whitney, Cali-  
 fornia. E. Heller.

21. Adult ♀ Coll. Ramshaw Meadows, Mount Whitney, California. E. Heller.
22. Adult ♀ Coll. Whitney Meadows; Mount Whitney, California. E. Heller.
23. Adult ♂ Coll. Mount Whitney, California. E. Heller.
24. Adult ♂ P. Chaparral, California. E. Adams.

*d. Sciurus douglasi mearnsi* (Townsend).

*Sciurus hudsonius mearnsi* Towns., Proc. Biol. Soc. Wash., XI, 1897, p. 146.

*Sciurus douglasi mearnsi* Elliot, Mamm. Middle Amer. & W. Indies, F. C. M. Pub., IV, Pt. 1, 1904, p. 133, fig. 21. Zoöl. Ser. *Id.* Check-L. Mamm. N. Amer. Cont. & W. Indies, F. C. M. Pub., VI, 1905, p. 83. Zoöl. Ser.

MEARNS'S CHICKAREE.

- 1-2. Adult ♂ Coll. Vallecitos, San Pedro Martir Mts., Lower California, Mexico. E. Heller.
- 3-4. Adult ♀ Coll. Vallecitos, San Pedro Martir Mts., Lower California, Mexico. E. Heller.
5. Adult ♂ Coll. La Grulla, San Pedro Martir Mts., Lower California, Mexico. E. Heller.
6. Adult ♀ Coll. La Grulla, San Pedro Martir Mts., Lower California, Mexico. E. Heller.

**259. *Sciurus fremonti*** Audubon & Bachman.

*Sciurus fremonti* Aud. & Bachm., Quad. N. Am., III, 1853, p. 237. Elliot, Syn. N. Am. Mamm., F. C. M. Pub., II, 1901, p. 66. Zoöl. Ser. *Id.* Check-L. Mamm. N. Amer. Cont. & W. Indies, F. C. M. Pub., VI, 1905, p. 84. Zoöl. Ser.

FREMONT'S CHICKAREE.

- 1-3. Adult ♂ P. Nederland, Colorado. R. T. Young.
- 4-9. Adult ♀ P. Nederland, Colorado. R. T. Young.
- 10-11. Adult ♂ P. Boulder, Colorado. R. T. Young.
12. Adult ♀ P. Boulder, Colorado. R. T. Young.
13. Adult ♂ P. Eagle Creek, Montana. R. T. Young.
14. Adult ♀ P. Eagle Creek, Montana. R. T. Young.

*a. Sciurus fremonti mogollonensis* (Mearns).

*Sciurus hudsonius mogollonensis* Mearns, Bull. Am. Mus. Nat. Hist. N. Y., 1887-90, p. 277.

*Sciurus fremonti mogollonensis* Elliot, Syn. N. Am. Mamm., F. C. M. Pub., II, 1901, p. 67. Zoöl. Ser. *Id.* Check-L. Mamm. N. Amer. Cont. & W. Indies, F. C. M. Pub., VI, 1905, p. 84. Zoöl. Ser.

## ARIZONA CHICKAREE.

- 1-4. Adult ♀ P. White Mountains, Arizona. B. C. Condit.
5. Adult ♀ P. Baker's Butte, Arizona. B. C. Condit.
6. Adult ♀ Exch. General Springs, Mogollon Mts., Arizona.  
Am. Mus. Nat. Hist. N. Y. E. A. Mearns.

b. *Sciurus fremonti grahamensis* (Allen).

*Sciurus hudsonicus grahamensis* Allen, Bull. Am. Mus. Nat. Hist. N. Y., 1894, p. 350.

*Sciurus fremonti grahamensis* Elliot, Syn. N. Am. Mamm., F. C. M. Pub., 11, 1901, p. 67. Zoöl. Ser. *Id.* Check-L. Mamm. N. Amer. Cont. & W. Indies, F. C. M. Pub., VI, 1905, p. 85. Zoöl. Ser.

## GRAHAM MOUNTAINS CHICKAREE.

1. Adult ♂ Paratype. Exch. Graham Mountains, Arizona.  
Am. Mus. Nat. Hist. N. Y. W. W. Price.

Genus 103. **Tamias. Chipmunks.**

**Tamias** Illig., Prodr. Syst. Mamm. et Av., 1811, p. 83. Type  
*Sciurus striatus* Linnæus.

*Tenotis* Rafin., Am. Month. Mag., 1, 1817, p. 362.

*Tamia* Less., Man. Mamm., 1827, p. 230.

*Eutamias* Trouess., Cat. Mamm. Viv. et Foss., Bull. Soc. Études Scien. Angers, x, 1880, pp. 86-87.

Subgenus A. **Eutamias.****260. Tamias dorsalis** Baird.

*Tamias dorsalis* Baird, Proc. Acad. Nat. Scien. Phil., 1855, p. 332.

Elliot, Syn. N. Am. Mamm., F. C. M. Pub., 11, 1901, p. 68, fig. 16. Zoöl. Ser. *Id.* Mamm. Middle Amer. & W. Indies, F. C. M. Pub., IV, Pt. 1, 1904, p. 135. Zoöl. Ser. *Id.* Check-L. Mamm. N. Amer. Cont. & W. Indies, F. C. M. Pub., VI, 1905, p. 85. Zoöl. Ser.

*Tamias quadrivittatus pallidus* Coues & Yarr., in Wheeler's Rep. Geogr. Expl. & Surv. West of 100th Merid., v, 1876, p. 118.

## GILA CHIPMUNK.

- 1-27. Adult ♂ P. Chiricahua Mts., Arizona. B. C. Condit.
- 28-53. Adult ♀ P. Chiricahua Mts., Arizona. B. C. Condit.
54. Adult ♀ P. Santa Catalina Mts., Arizona. B. C. Condit.
55. Adult ♀ P. Graham Mts., Arizona. L. Miller.

56. Adult ♂ Coll. Minaca, Mexico. G. F. Breninger.  
 57-58. Adult ♀ Coll. Minaca, Mexico. G. F. Breninger.

**261. *Tamias townsendi* Bachman.**

*Tamias townsendii* Bachm., Jour. Acad. Nat. Scien. Phil., 1839, p. 68. Elliot, Syn. N. Am. Mamm., F. C. M. Pub., II, 1901, p. 69. Zoöl. Ser. *Id.* Check-L. Mamm. N. Amer. Cont. & W. Indies, F. C. M. Pub., VI, 1905, p. 86. Zoöl. Ser.

*Tamias cooperi* Baird, Proc. Acad. Nat. Scien. Phil., 1855, p. 334.

TOWNSEND'S CHIPMUNK.

1. Adult ♂ Exch. Mount Lebanon, British Columbia, Canada. Am. Mus. Nat. Hist. N. Y. C. P. Streater.
2. Adult ♀ Exch. Mount Lebanon, British Columbia, Canada. Am. Mus. Nat. Hist. N. Y. C. P. Streater.
3. Adult ♀ Exch. Pacific County, Washington. Am. Mus. Nat. Hist. N. Y. C. P. Streater.
4. Adult ♀ Exch. Kalama, Washington. Am. Mus. Nat. Hist. N. Y. C. P. Streater.
- 5-20. Adult ♂ Coll. Happy Lake, Clallam County, Washington. D. G. Elliot.
21. Juv. ♂ Coll. Happy Lake, Clallam County, Washington. D. G. Elliot.
- 22-39. Adult ♀ Coll. Happy Lake, Clallam County, Washington. D. G. Elliot.
- 40-41. Juv. ♀ Coll. Happy Lake, Clallam County, Washington. D. G. Elliot.
- 42-50. Adult ♂ Coll. Boulder Creek, Clallam County, Washington. D. G. Elliot.
- 51-53. Adult ♀ Coll. Boulder Creek, Clallam County, Washington. D. G. Elliot.
- 54-55. Adult ♂ Coll. Boulder Lake, Clallam County, Washington. D. G. Elliot.
56. Adult ♀ Coll. McDonald's Ranch, Clallam County, Washington. D. G. Elliot.
- 57-58. Adult ♂ Coll. Johnson's Ranch, Clallam County, Washington. D. G. Elliot.
59. Adult — P. Marion County, California. Ward's Nat. Scien. Establ., Rochester, N. Y.

*a. Tamias townsendi hindsi* (Gray).

*Tamias hindsi* Gray, Ann. Mag. Nat. Hist., 1st Ser., x, 1842, p. 264.

*Tamias townsendi hindsii* Elliot, Syn. N. Am. Mamm., F. C. M. Pub., II, 1901, p. 70. Zoöl. Ser. *Id.* Check-L. Mamm. N. Amer. Cont. & W. Indies, F. C. M. Pub., VI, 1905, p. 86. Zoöl. Ser.

## HINDS'S CHIPMUNK.

- 1-10. Adult ♂ Topotypes. Coll. Nicasio, California. E. Heller.  
 11-26. Adult ♀ Topotypes. Coll. Nicasio, California. E. Heller.  
 27-30. Adult ♂ P. Big Basin, California. C. A. Coleman.  
 31-34. Adult ♀ P. Big Basin, California. C. A. Coleman.  
 35. Adult ♂ P. Snow Mts., California. W. W. Price.  
 36. Adult ♂ Coll. Point Reyes, California. E. Heller.  
 37-38. Adult ♀ Coll. Point Reyes, California. E. Heller.  
 39. Adult — P. Big Trees, Santa Cruz Co., California. A. Forrer.

b. *Tamias townsendi pricei* (Allen).

- Tamias pricei* Allen, Bull. Am. Mus. Nat. Hist. N. Y., 1895, p. 333.  
*Tamias townsendi pricei* Elliot, Syn. N. Am. Mamm., F. C. M. Pub.,  
 II, 1901, p. 70. Zoöl. Ser. *Id.* Check-L. Mamm. N. Amer.  
 Cont. & W. Indies, F. C. M. Pub., VI, 1905, p. 87. Zoöl. Ser.

## PRICE'S CHIPMUNK.

- 1-18. Adult ♂ Paratypes. P. Portola, California. J. Diefenbach.  
 19-31. Adult ♀ Paratypes. P. Portola, California. J. Diefenbach.

c. *Tamias townsendi ochrogenys* (Merriam).

- Eutamias townsendii ochrogenys* Merr., Proc. Biol. Soc. Wash., XI,  
 1897, p. 206.  
*Tamias townsendi ochrogenys* Elliot, Syn. N. Am. Mamm., F. C. M.  
 Pub., II, 1901, p. 71. Zoöl. Ser. *Id.* Check-L. Mamm. N.  
 Amer. Cont. & W. Indies, F. C. M. Pub., VI, 1905, p. 87. Zoöl.  
 Ser.

## BUFF-CHEEKED CHIPMUNK.

- 1-5. Adult ♂ Topotypes. Coll. Mendocino, California. E. Heller.  
 6-14. Adult ♀ Topotypes. Coll. Mendocino, California. E. Heller.  
 15-17. Adult ♂ Coll. Eureka, California. E. Heller.  
 18-22. Adult ♀ Coll. Eureka, California. E. Heller.  
 23-31. Adult ♂ Coll. Requa, California. E. Heller.  
 32-34. Adult ♀ Coll. Requa, California. E. Heller.  
 35-40. Adult ♂ Coll. Goldbeach, Oregon. E. Heller.  
 41-43. Adult ♀ Coll. Goldbeach, Oregon. E. Heller.  
 44. Adult ♂ Coll. Agness, Oregon. E. Heller.

*d. Tamias townsendi littoralis* Elliot.

*Tamias townsendi littoralis* Elliot, Pub. Field Columb. Mus., III, 1903, p. 153. Zoöl. Ser. *Id.* Check-L. Mamm. N. Amer. Cont. & W. Indies, F. C. M. Pub., VI, 1905, p. 87. Zoöl. Ser.

COAST CHIPMUNK.

- 1-4. Adult ♂ Paratypes. Coll. Marshfield, Oregon. E. Heller.  
 5-10. Adult ♀ Type & paratypes. Coll. Marshfield, Oregon. E. Heller.  
 11-13. Adult ♂ Coll. Gardiner, Oregon. E. Heller.  
 14-15. Adult ♀ Coll. Gardiner, Oregon. E. Heller.  
 16. Adult ♂ Coll. Florence, Oregon. E. Heller.  
 17-18. Adult ♀ Coll. Florence, Oregon. E. Heller.  
 19. Adult ♀ Coll. Scottsburg, Oregon. E. Heller.

**262. *Tamias merriami* (Allen).**

*Tamias asiaticus merriami* Allen, Bull. Am. Mus. Nat. Hist. N. Y., 1889, p. 176.

*Tamias merriami* Elliot, Syn. N. Am. Mamm., F. C. M. Pub., II, 1901, p. 71. Zoöl. Ser. *Id.* Mamm. Middle Amer. & W. Indies, F. C. M. Pub., IV, Pt. I, 1904, p. 137. Zoöl. Ser. *Id.* Check-L. Mamm. N. Amer. Cont. & W. Indies, F. C. M. Pub., VI, 1905, p. 88. Zoöl. Ser.

MERRIAM'S CHIPMUNK.

- 1-8. Adult ♂ Coll. Mt. Pinos, Ventura County, California. E. Heller.  
 9-12. Adult ♀ Coll. Mt. Pinos, Ventura County, California. E. Heller.  
 13. Adult ♀ Paratype. Exch. San Bernardino Mts., California. Am. Mus. Nat. Hist. N. Y. F. Stephens.  
 14-15. Adult ♀ Exch. Smiths Mts., California. Am. Mus. Nat. Hist. N. Y. C. K. Worthern.  
 16. Adult ♂ Exch. Campbell's Ranch, San Diego Co., California. Am. Mus. Nat. Hist. N. Y. F. X. Holzner.  
 17. Adult ♀ Exch. Campbell's Ranch, San Diego Co., California. Am. Mus. Nat. Hist. N. Y. F. X. Holzner.  
 18. Adult ♀ Coll. Castac Lake, Fort Tejon, California. E. Heller.

**263. *Tamias obscurus* Allen.**

*Tamias obscurus* Allen, Bull. Am. Mus. Nat. Hist. N. Y., 1890, p. 70. Elliot, Mamm. Middle Amer. & W. Indies, F. C. M. Pub., IV, Pt. I, 1904, p. 136, figs. 22, xxx. Zoöl. Ser. *Id.* Check-L. Mamm. N. Amer. Cont. & W. Indies, F. C. M. Pub., VI, 1905, p. 88. Zoöl. Ser.





FIG. XXVII. TAMIAS OBSCURUS. LOWER CALIFORNIA CHIPMUNK.

## LOWER CALIFORNIA CHIPMUNK.

1. Adult ♂ Exch. San Pedro Martir Mts., Lower California, Mexico. Am. Mus. Nat. Hist. N. Y. E. C. Thurber.
- 4-5. Adult ♀ Exch. San Pedro Martir Mts., Lower California, Mexico. Am. Mus. Nat. Hist. N. Y. A. W. Anthony.
- 6-8. Adult ♂ Coll. La Grulla, San Pedro Martir Mts., Lower California, Mexico. E. Heller.
- 9-14. Adult ♀ Coll. La Grulla, San Pedro Martir Mts., Lower California, Mexico. E. Heller.
- 15-16. Adult ♂ Coll. Hanson Lagoon, Hanson Laguna Mts., Lower California, Mexico. E. Heller.
- 17-18. Adult ♀ Coll. Santa Rosa, San Pedro Martir Mts., Lower California, Mexico. E. Heller.
19. Adult ♂ Coll. Vallecitos, San Pedro Martir Mts., Lower California, Mexico. E. Heller.
- 20-25. Adult ♀ Coll. Vallecitos, San Pedro Martir Mts., Lower California, Mexico. E. Heller.
- 26-31. Adult ♂ Coll. Santa Eulalia, San Pedro Martir Mts., Lower California, Mexico. E. Heller.
- 32-39. Adult ♀ Coll. Santa Eulalia, San Pedro Martir Mts., Lower California, Mexico. E. Heller.
40. Adult ♂ Coll. Rosarito Divide, San Pedro Martir Mts., Lower California, Mexico. E. Heller.
41. Adult ♀ Coll. Rosarito Divide, San Pedro Martir Mts., Lower California, Mexico. E. Heller.
42. Adult ♀ Coll. Aguaje da las Fresas, San Pedro Martir Mts., Lower California, Mexico. E. Heller.

**264. Tamias nexus** Elliot.

*Tamias nexus* Elliot, Proc. Biol. Soc. Wash., XVIII, 1905, p. 233.

## ALLIED CHIPMUNK.

- 1-3. Adult ♂ Paratypes. Coll. Coyotes, State of Durango, Mexico. Heller & Barber.  
 4-5. Adult ♀ Type & paratypes. Coll. Coyotes, State of Durango, Mexico. Heller & Barber.

**265. *Tamias quadrimaculatus* Gray.**

*Tamias quadrimaculatus* Gray, Ann. Mag. Nat. Hist., 3rd Ser., xx, 1867, p. 435. Elliot, Syn. N. Am. Mamm., F. C. M. Pub., II, 1901, p. 71. Zoöl. Ser. *Id.* Check-L. Mamm. N. Amer. Cont. & W. Indies, F. C. M. Pub., VI, 1905, p. 88. Zoöl. Ser. *Tamias macrorhabdotes* Merr., Proc. Biol. Soc. Wash., III, 1886, p. 25, fig. p. 26.

## FOUR-BANDED CHIPMUNK.

1. Adult ♂ P. Quincy, California. F. Stephens.  
 2. Adult ♀ Exch. Red Point, California. Am. Mus. Nat. Hist. N. Y. W. W. Price.  
 3-6. Adult ♂ Exch. Blue Cañon, Placer County, California. Am. Mus. Nat. Hist. N. Y. C. A. Allen.  
 7. Adult ♀ Exch. Blue Cañon, Placer County, California. Am. Mus. Nat. Hist. N. Y. C. A. Allen.  
 8. Adult ♀ P. Chaparral, Butte County, California. C. K. Worthern.  
 9. Adult ♂ P. Modoc County, California. H. Bidwell.  
 10. Adult ♂ P. Blue Cañon, Placer County, California. C. K. Worthern.  
 11. Adult ♀ P. Blue Cañon, Placer County, California. C. K. Worthern.  
 12-16. Adult ♂ P. Bear Valley, Mariposa County, California. A. Forrer.  
 17-20. Adult ♀ P. Bear Valley, Mariposa County, California. A. Forrer.  
 21-22. Juv. ♂ P. Bear Valley, California. A. Forrer.

**266. *Tamias senex* Allen.**

*Tamias senex* Allen, Bull. Am. Mus. Nat. Hist. N. Y., 1890, p. 83. Elliot, Syn. N. Am. Mamm., F. C. M. Pub., II, 1901, p. 72. Zoöl. Ser. *Id.* Check-L. Mamm. N. Amer. Cont. & W. Indies, F. C. M. Pub., VI, 1905, p. 89. Zoöl. Ser.

## GRAY CHIPMUNK.

1. Adult ♂ P. Hermit Valley, California. W. W. Price.  
 2-5. Adult ♀ P. Hermit Valley, California. W. W. Price.  
 6. Adult ♂ P. Bloods, Alpine County, California. W. W. Price.

- 7-8. Adult ♀ P. Bloods, Alpine County, California. W. W. Price.
- 9-11. Adult ♂ P. Woodfords, Alpine County, California. W. W. Price.
12. Adult ♀ P. Woodfords, Alpine County, California. W. W. Price.
- 13-14. Adult ♂ P. Pyramid Peak, Eldorado County, California. W. W. Price.
- 15-19. Adult ♀ P. Pyramid Peak, Eldorado County, California. W. W. Price.
- 20-22. Adult ♂ P. Silver Lake, Amador County, California. W. W. Price.
- 23-26. Adult ♀ P. Silver Lake, Amador County, California. W. W. Price.
27. Adult ♀ P. Blue Lake, Humboldt County, California. W. W. Price.
28. Adult ♂ P. Chaparral, Butte County, California. E. Adams.
29. Adult ♀ P. Willow Creek Valley, Lassen County, California. E. Adams.

**267. *Tamias speciosus* Allen.**

*Tamias speciosus* Allen, Bull. Am. Mus. Nat. Hist. N. Y., 1890, p. 86. Elliot, Syn. N. Am. Mamm., F. C. M. Pub., II, 1901, p. 72. Zoöl. Ser. *Id.* Check-L. Mamm. N. Amer. Cont. & W. Indies, F. C. M. Pub., VI, 1905, p. 89. Zoöl. Ser.

**SHOWY CHIPMUNK.**

- 1-19. Adult ♂ Coll. Bear Valley, San Bernardino Mts., California. E. Heller.
- 20-30. Adult ♀ Coll. Bear Valley, San Bernardino Mts., California. E. Heller.
31. Adult ♂ P. San Jacinto Mts., California. F. Stephens.
32. Adult ♀ Exch. San Bernardino Mts., California. Am. Mus. Nat. Hist. N. Y. F. Stephens.

*a. Tamias speciosus inyoensis* (Merriam).

*Eutamias speciosus inyoensis* Merr., Proc. Biol. Soc. Wash., XI, 1897, p. 208.

*Tamias callipeplus inyoensis* Elliot, Syn. N. Am. Mamm., F. C. M. Pub., II, 1901, p. 73. Zoöl. Ser.

*Tamias speciosus inyoensis* Elliot, Check-L. Mamm. N. Amer. Cont. & W. Indies, F. C. M. Pub., VI, 1905, p. 89. Zoöl. Ser.

## INYO MOUNTAINS CHIPMUNK.

1. Adult ♂ Coll. Inyo Mountains, summits E. of Lone Pine, California. E. Heller.
2. Adult ♀ Coll. Inyo Mountains, summits E. of Lone Pine, California. E. Heller.

**268. *Tamias frater* Allen.**

*Tamias frater* Allen, Bull. Am. Mus. Nat. Hist. N. Y., 1890, p. 88.  
 Elliot, Syn. N. Am. Mamm., F. C. M. Pub., 11, 1901, p. 73.  
 Zoöl. Ser. *Id.* Check-L. Mamm. N. Amer. Cont. & W. Indies,  
 F. C. M. Pub., VI, 1905, p. 90. Zoöl. Ser.

## RELATED CHIPMUNK.

- 1-4. Adult ♂ Coll. Monache Meadows, Mt. Whitney, California. E. Heller.
- 5-6. Adult ♀ Coll. Monache Meadows, Mt. Whitney, California. E. Heller.
- 7-8. Adult ♀ Coll. Big Cottonwood Lakes, Mt. Whitney, California. E. Heller.
9. Adult ♀ Coll. Hot Springs, Mt. Whitney, California. E. Heller.
- 10-14. Adult ♂ Coll. Big Cottonwood Meadows, Mt. Whitney, California. E. Heller.
- 15-17. Adult ♀ Coll. Big Cottonwood Meadows, Mt. Whitney, California. E. Heller.
- 18-20. Adult ♂ Coll. Whitney Creek, Mt. Whitney, California. E. Heller.
- 21-22. Adult ♀ Coll. Whitney Creek, Mt. Whitney, California. E. Heller.
23. Adult ♂ P. Echo, Amador County, California. W. W. Price.
- 24-27. Juv. ♂ P. Echo, Amador County, California. W. W. Price.
28. Adult ♀ P. Echo, Amador County, California. W. W. Price.
- 29-33. Adult ♂ P. Hermit Valley, Calaveras County, California. W. W. Price.
- 34-37. Juv. ♂ P. Hermit Valley, Calaveras County, California. W. W. Price.
- 38-41. Adult ♀ P. Hermit Valley, Calaveras County, California. W. W. Price.
- 42-49. Juv. ♀ P. Hermit Valley, Calaveras County, California. W. W. Price.

- 50-65. Adult ♂ P. Silver Lake, Amador County, California.  
W. W. Price.
- 66-88. Adult ♀ P. Silver Lake, Amador County, California.  
W. W. Price.
- 89-91. Juv. ♀ P. Silver Lake, Amador County, California.  
W. W. Price.
- 92-94. Juv. ♂ P. Silver Lake, Amador County, California.  
W. W. Price.
- 95-96. Juv. ♂ P. Edgewood, Douglas County, Nevada.  
W. W. Price.
- 97-100. Juv. ♀ P. Edgewood, Douglas County, Nevada.  
W. W. Price.
- 101-102. Adult ♂ P. Bloods, Calaveras County, California.  
W. W. Price.
- 103-107. Adult ♀ P. Bloods, Calaveras County, California.  
W. W. Price.
108. Juv. ♂ P. Modoc County, California. W. W.  
Price.
- 109-110. Juv. ♀ P. Modoc County, California. W. W. Price.
- 111-113. Juv. ♂ P. Woodfords, Alpine County, California.  
W. W. Price.
- 114-116. Adult ♂ P. Blue Lake, Alpine County, California.  
W. W. Price.
117. Juv. ♂ P. Anderson's Ranch, Douglas County,  
Nevada. W. W. Price.
118. Juv. ♀ P. Anderson's Ranch, Douglas County,  
Nevada. W. W. Price.
119. Juv. ♀ P. Mt. Siegel, Nevada. W. W. Price.
- 120-125. Adult ♂ P. Pyramid Peak, Eldorado County, Cali-  
fornia. W. W. Price.
- 126-130. Juv. ♂ P. Pyramid Peak, Eldorado County, Cali-  
fornia. W. W. Price.
- 131-147. Adult ♀ P. Pyramid Peak, Eldorado County, Cali-  
fornia. W. W. Price.
- 148-149. Juv. ♀ P. Pyramid Peak, Eldorado County, Cali-  
fornia. W. W. Price.

**269. *Tamias panamintinus* Merriam.**

*Tamias panamintinus* Merr., Proc. Biol. Soc. Wash., VIII, 1893,  
p. 134. Elliot, Syn. N. Am. Mamm., F. C. M. Pub., II, 1901,  
p. 74. Zoöl. Ser. *Id.* Check-L. Mamm. N. Amer. Cont. & W.  
Indies, F. C. M. Pub., VI, 1905, p. 90. Zoöl. Ser.

## PANAMINT MOUNTAINS CHIPMUNK.

- 1-8. Adult ♂ Coll. Hannopee Cañon, Panamint Mts., California. E. Heller.  
 9-18. Adult ♀ Coll. Hannopee Cañon, Panamint Mts., California. E. Heller.  
 19-24. Adult ♂ Coll. Coal Kilns, Panamint Mts., California. E. Heller.  
 25-35. Adult ♀ Coll. Coal Kilns, Panamint Mts., California. E. Heller.  
 36-41. Adult ♂ Coll. Inyo Mountains, summits E. of Lone Pine, California. E. Heller.  
 42-47. Adult ♀ Coll. Inyo Mountains, summits E. of Lone Pine, California. E. Heller.  
 48-51. Adult ♂ Coll. Beveridge Cañon, Inyo Mountains, California. E. Heller.  
 52-56. Adult ♀ Coll. Beveridge Cañon, Inyo Mountains, California. E. Heller.

**270. *Tamias amoenus* Allen.**

*Tamias amoenus* Allen, Bull. Am. Mus. Nat. Hist. N. Y., 1890, p. 90. Elliot, Syn. N. Am. Mamm., F. C. M. Pub., II, 1901, p. 74. Zoöl. Ser. *Id.* Check-L. Mamm. N. Amer. Cont. & W. Indies, F. C. M. Pub., VI, 1905, p. 90. Zoöl. Ser.

## CHARMING CHIPMUNK.

1. Adult ♂ P. Hermit Valley, Calaveras County, California. W. W. Price.  
 2-4. Adult ♀ P. Hermit Valley, Calaveras County, California. W. W. Price.  
 5-9. Adult ♂ P. Pyramid Peak, Eldorado County, California. W. W. Price.  
 10-24. Adult ♀ P. Pyramid Peak, Eldorado County, California. W. W. Price.  
 25-30. Adult ♂ P. Silver Lake, Amador County, California. W. W. Price.  
 31-32. Adult ♀ P. Silver Lake, Amador County, California. W. W. Price.  
 33. Adult ♂ P. Woodfords, Alpine County, California. W. W. Price.  
 34. Adult ♂ P. Lassen Creek, S. E. of Lancaster, California. W. W. Price.

**271. *Tamias caurinus* (Merriam).**

*Eutamias caurinus* Merr., Proc. Acad. Nat. Scien. Phil., 1898, p. 352.

*Tamias caurinus* Elliot, Syn. N. Am. Mamm., F. C. M. Pub., 11, 1901, p. 74. Zoöl. Ser. *Id.* Check-L. Mamm. N. Amer. Cont. & W. Indies, F. C. M. Pub., VI, 1905, p. 90. Zoöl. Ser.

## NORTHWEST CHIPMUNK.

- 1-19. Adult ♂ Coll. Happy Lake, Olympic Mts., Clallam County, Washington. D. G. Elliot.  
 20-24. Juv. ♂ Coll. Happy Lake, Olympic Mts., Clallam Co., Washington. D. G. Elliot.  
 25-35. Adult ♀ Coll. Happy Lake, Olympic Mts., Clallam Co., Washington. D. G. Elliot.  
 36-37. Juv. ♀ Coll. Happy Lake, Olympic Mts., Clallam Co., Washington. D. G. Elliot.  
 38-40. Adult ♂ Coll. Boulder Lake, Olympic Mts., Clallam County, Washington. D. G. Elliot.  
 41-46. Adult ♀ Coll. Boulder Lake, Olympic Mts., Clallam Co., Washington. D. G. Elliot.

**272. *Tamias cinereicollis* Allen.**

*Tamias cinereicollis* Allen, Bull. Am. Mus. Nat. Hist. N. Y., 1890, p. 94. Elliot, Syn. N. Am. Mamm., F. C. M. Pub., 11, 1901, p. 75. Zoöl. Ser. *Id.* Check-L. Mamm. N. Amer. Cont. & W. Indies, F. C. M. Pub., VI, 1905, p. 90. Zoöl. Ser.

## ASH-COLORED CHIPMUNK.

- 1-15. Adult ♂ P. White Mountains, Arizona. W. W. Price.  
 16-24. Adult ♀ P. White Mountains, Arizona. W. W. Price.  
 25-28. Adult — P. White Mountains, Arizona. W. W. Price.

**273. *Tamias quadrivittatus* (Say).**

*Sciurus quadrivittatus* Say, Long's Exped. Rocky Mts., 11, 1823, p. 45.

*Tamias quadrivittatus* Elliot, Syn. N. Am. Mamm., F. C. M. Pub., 11, 1901, p. 75. Zoöl. Ser. *Id.* Mamm. Middle Amer. & W. Indies, F. C. M. Pub., IV, Pt. 1, 1904, p. 138. Zoöl. Ser. *Id.* Check-L. Mamm. N. Amer. Cont. & W. Indies, F. C. M. Pub., VI, 1905, p. 91. Zoöl. Ser.

## COLORADO CHIPMUNK.

- 1-6. Adult ♂ Exch. Florida, La Plata County, Colorado. Am. Mus. Nat. Hist. N. Y. C. P. Rowley.  
 7-10. Adult ♀ Exch. Florida, La Plata County, Colorado. Am. Mus. Nat. Hist. N. Y. C. P. Rowley.  
 11. Adult ♂ Exch. Colorado Springs, Colorado. Am. Mus. Nat. Hist. N. Y. C. P. Rowley.  
 12-13. Adult ♂ Exch. Three Forks, N. Western Colorado. Am. Mus. Nat. Hist. N. Y. C. P. Rowley.

14. Adult ♀ Exch. Three Forks, N. Western Colorado. Am. Mus. Nat. Hist. N. Y. C. P. Rowley.
15. Adult ♂ Exch. Sherman, Wyoming. Am. Mus. Nat. Hist. N. Y. W. W. Granger.
16. Adult ♀ Exch. Sherman, Wyoming. Am. Mus. Nat. Hist. N. Y. W. W. Granger.
- 17-18. Adult ♂ Exch. Rockwell, Colorado. Am. Mus. Nat. Hist. N. Y. W. W. Granger.
19. Adult ♀ Exch. Rockwell, Colorado. Am. Mus. Nat. Hist. N. Y. W. W. Granger.
- 20-24. Adult ♂ P. Boulder, Boulder County, Colorado. R. T. Young.
- 25-30. Adult ♀ P. Boulder, Boulder County, Colorado. R. T. Young.
31. Adult ♀ P. Silver Lake, Boulder County, Colorado. R. T. Young.
32. Adult ♀ P. Nederland, Boulder County, Colorado. R. T. Young.
- 33-34. Adult ♂ P. Cuidad, State of Durango, Mexico. A. Forrer.

*a. Tamias quadrivittatus luteiventris* Allen.

*Tamias quadrivittatus luteiventris* Allen, Bull. Am. Mus. Nat. Hist. N. Y., 1890, p. 101. Elliot, Syn. N. Am. Mamm., F. C. M. Pub., II, 1901, p. 76. Zoöl. Ser. *Id.* Check-L. Mamm. N. Amer. Cont. & W. Indies, F. C. M. Pub., VI, 1905, p. 92. Zoöl. Ser.

BUFF-BELLIED CHIPMUNK.

- 1-3. Adult ♂ P. Eagle Creek, Montana. E. Thompson Seton.
- 4-5. Adult ♀ P. Eagle Creek, Montana. E. Thompson Seton.
6. Adult ♂ P. Yancey, Yellowstone National Park. E. Thompson Seton.

*b. Tamias quadrivittatus felix* Rhoads.

*Tamias quadrivittatus felix* Rhoads, Amer. Nat., XXIX, 1895, p. 941. Elliot, Syn. N. Am. Mamm., F. C. M. Pub., II, 1901, p. 76. Zoöl. Ser. *Id.* Check-L. Mamm. N. Amer. Cont. & W. Indies, F. C. M. Pub., VI, 1905, p. 92. Zoöl. Ser.

HAPPY CHIPMUNK.

1. Adult ♂ P. Mount Baker Range, British Columbia, Canada. C. K. Worthern.
2. Adult ♀ P. Mount Baker Range, British Columbia, Canada. C. K. Worthern.



c. *Tamias quadrivittatus affinis* Allen.

*Tamias quadrivittatus affinis* Allen, Bull. Am. Mus. Nat. Hist. N. Y., 1890, p. 103. Elliot, Syn. N. Am. Mamm., F. C. M. Pub., II, 1901, p. 77. Zoöl. Ser. *Id.* Check-L. Mamm. N. Amer. Cont. & W. Indies, F. C. M. Pub., VI, 1905, p. 92. Zoöl. Ser.

ALLIED CHIPMUNK.

1-2. Adult ♂ Paratypes. Exch. Ashcroft, British Columbia, Canada. Am. Mus. Nat. Hist. N. Y. C. P. Streator.

d. *Tamias quadrivittatus borealis* (Allen).

*Tamias asiaticus borealis* Allen, Mon. N. Am. Rod., 1877, p. 793.  
*Tamias quadrivittatus borealis* Elliot, Syn. N. Am. Mamm., F. C. M. Pub., II, 1901, p. 77. Zoöl. Ser. *Id.* Check-L. Mamm. N. Amer. Cont. & W. Indies, F. C. M. Pub., VI, 1905, p. 92. Zoöl. Ser.

NORTHERN CHIPMUNK.

1-4. Adult ♀ Exch. Glendale, S. Dakota. Am. Mus. Nat. Hist. N. Y. W. W. Granger.  
 5-8. Adult ♂ P. Canadian Nat. Park, Alberta, Canada. G. F. Dippie.  
 9-11. Adult ♀ P. Canadian Nat. Park, Alberta, Canada. G. F. Dippie.  
 12. Adult ♂ P. Banff, Alberta, Canada. G. F. Dippie.  
 13. Adult ♂ P. Cariboo, British Columbia, Canada. C. K. Worthern.  
 14. Adult ♀ P. Cariboo, British Columbia, Canada. C. K. Worthern.

e. *Tamias quadrivittatus neglectus* Allen.

*Tamias quadrivittatus neglectus* Allen, Bull. Am. Mus. Nat. Hist. N. Y., 1890, p. 106. Elliot, Syn. N. Am. Mamm., F. C. M. Pub., II, 1901, p. 78. Zoöl. Ser. *Id.* Check-L. Mamm. N. Amer. Cont. & W. Indies, F. C. M. Pub., VI, 1905, p. 92. Zoöl. Ser.

NEGLECTED CHIPMUNK.

1-6. Adult ♂ P. Park Siding, Michigan. C. Brandler.  
 7-12. Adult ♀ P. Park Siding, Michigan. C. Brandler.  
 13. Adult ♂ P. Seney, Schoolcraft County, Michigan. T. Surber.  
 14. Adult ♂ P. Knoxville, Iowa. G. K. Cherrie.  
 15. Adult ♂ Exch. Camp Douglas, Wisconsin. Am. Mus. Nat. Hist. N. Y. E. A. Mearns.  
 16-17. Juv. ♂ Exch. Camp Douglas, Wisconsin. Am. Mus. Nat. Hist. N. Y. E. A. Mearns.

- 18-19. Adult ♀ Exch. Camp Douglas, Wisconsin. Am. Mus. Nat. Hist. N. Y. E. A. Mearns.  
 20-22. Juv. ♀ Exch. Camp Douglas, Wisconsin. Am. Mus. Nat. Hist. N. Y. E. A. Mearns.

**274. *Tamias hopiensis* (Merriam).** .

*Tamias quadrivittatus gracilis* Elliot, Syn. N. Am. Mamm., F. C. M. Pub., II, 1901, p. 76. Zoöl. Ser. *Id.* Check-L. Mamm. N. Amer. Cont. & W. Indies, F. C. M. Pub., VI, 1905, p. 91. Zoöl. Ser. (nec Allen.)

*Eutamias hopiensis* Merr., Proc. Biol. Soc. Wash., XVIII, 1905, p. 165.

HOPI CHIPMUNK.

1. Adult ♂ Exch. Bluff City, Utah. Am. Mus. Nat. Hist. N. Y. C. P. Rowley.
2. Adult ♀ Exch. Bluff City, Utah. Am. Mus. Nat. Hist. N. Y. C. P. Rowley.

**275. *Tamias minimus* Bachman.**

*Tamias minimus* Bachm., Jour. Acad. Nat. Scien. Phil., 1839, p. 71. Elliot, Syn. N. Am. Mamm., F. C. M. Pub., II, 1901, p. 78. Zoöl. Ser. *Id.* Check-L. Mamm. N. Amer. Cont. & W. Indies, F. C. M. Pub., VI, 1905, p. 93. Zoöl. Ser.

LEAST CHIPMUNK.

1. Adult ♂ Exch. Pine Ridge Indian Reserv., S. Dakota. Am. Mus. Nat. Hist. N. Y. W. W. Granger.
2. Adult ♀ Exch. Pine Ridge Indian Reserv., S. Dakota. Am. Mus. Nat. Hist. N. Y. W. W. Granger.

*a. Tamias minimus consobrinus* Allen.

*Tamias asiaticus* var. *pallidus* Allen, Mon. N. Am. Rod., 1877, p. 793. (Part.)

*Tamias minimus consobrinus* Allen, Bull. Am. Mus. Nat. Hist. N. Y., 1890, p. 112. Elliot, Syn. N. Am. Mamm., F. C. M. Pub., II, 1901, p. 78. Zoöl. Ser. *Id.* Check-L. Mamm. N. Amer. Cont. & W. Indies, F. C. M. Pub., VI, 1905, p. 93. Zoöl. Ser.

RELATED CHIPMUNK.

1. Adult ♀ Exch. Aurora, Carbon County, Wyoming. Am. Mus. Nat. Hist. N. Y. W. W. Granger.
- 2-5. Adult ♀ Exch. Bitter Creek, Wyoming. Am. Mus. Nat. Hist. N. Y. W. W. Granger.
6. Adult ♂ P. Billings, Montana. E. Thompson Seton.
7. Adult ♀ P. Billings, Montana. E. Thompson Seton.

b. *Tamias minimus pictus* Allen.

*Tamias minimus pictus* Allen, Bull. Am. Mus. Nat. Hist. N. Y., 1890, p. 115. Elliot, Syn. N. Am. Mamm., F. C. M. Pub., 11, 1901, p. 79. Zoöl. Ser. *Id.* Check-L. Mamm. N. Amer. Cont. & W. Indies, F. C. M. Pub., VI, 1905, p. 94. Zoöl. Ser.

PAINTED CHIPMUNK.

- 1-6. Adult ♂ P. Mount Siegel, Nevada. W. W. Price.  
 7-8. Juv. ♂ P. Mount Siegel, Nevada. W. W. Price.  
 9-12. Adult ♀ P. Mount Siegel, Nevada. W. W. Price.  
 13-14. Adult — Pres. Petit Lake, Idaho. S. E. Meek.  
 15. Adult ♀ P. Bunch Grass Spring, Madeline Plains, Modoc County, California. F. Stephens.

c. *Tamias minimus alpinus* (Merriam).

*Tamias alpinus* Merr., Proc. Biol. Soc. Wash., VIII, 1893, p. 137.  
*Tamias minimus alpinus* Elliot, Syn. N. Am. Mamm., F. C. M. Pub., 11, 1901, p. 79. Zoöl. Ser. *Id.* Check-L. Mamm. N. Amer. Cont. & W. Indies, F. C. M. Pub., VI, 1905, p. 94. Zoöl. Ser.

ALPINE CHIPMUNK.

- 1-3. Adult ♂ Coll. Whitney Creek, Mt. Whitney, California. E. Heller.  
 4-6. Adult ♀ Coll. Whitney Creek, Mt. Whitney, California. E. Heller.  
 7-13. Adult ♂ Coll. Big Cottonwood Meadows, Mt. Whitney, California. E. Heller.  
 14-16. Adult ♀ Coll. Big Cottonwood Meadows, Mt. Whitney, California. E. Heller.  
 17-21. Adult ♂ Coll. Whitney Meadows, Mt. Whitney, California. E. Heller.  
 22-23. Adult ♀ Coll. Whitney Meadows, Mt. Whitney, California. E. Heller.  
 24-26. Adult ♂ Coll. Old Mount Whitney, California. E. Heller.

Subgenus B. *Tamias*.

276. *Tamias striatus* (Linnæus).

*Sciurus striatus* Linn., Syst. Nat., 1, 1758, p. 64.

*Sciurus americanus* Gmel., Syst. Nat., 1, 1788, p. 150.

*Tamias striatus* Elliot, Syn. N. Am. Mamm., F. C. M. Pub., 11, 1901, p. 80. Zoöl. Ser. *Id.* Check-L. Mamm. N. Amer. Cont. & W. Indies, F. C. M. Pub., VI, 1905, p. 95. Zoöl. Ser.

## STRIPED CHIPMUNK.

1. Adult ♂ Exch. Hastings, New York. Am. Mus. Nat. Hist. N. Y. W. M. Richardson.
2. Adult ♀ Exch. Hastings, New York. Am. Mus. Nat. Hist. N. Y. J. Rowley.
3. Adult — Exch. Cornwall, New York. Am. Mus. Nat. Hist. N. Y. C. A. Allen.
4. Adult — P. Tamarack Swamp, Pennsylvania. T. Surber.
5. Adult ♀ Exch. Newton, New Jersey. Am. Mus. Nat. Hist. N. Y. G. Lewis.
6. Adult — Exch. Hiskatom, New Jersey. Am. Mus. Nat. Hist. N. Y. L. L. Foster.
- 7-10. Adult ♂ P. White Sulphur Springs, West Virginia. T. Surber.
11. Juv. ♂ P. White Sulphur Springs, West Virginia. T. Surber.
- 12-14. Adult ♀ P. White Sulphur Springs, West Virginia. T. Surber.
15. Juv. ♀ P. Black Mountain Springs, West Virginia. T. Surber.
16. Adult ♂ Pres. Hicksville, Ohio. S. E. Meek.
17. Adult ♂ P. Cedar Rapids, Iowa. G. K. Cherrie.
- 18-19. Adult ♀ Coll. Gravenhurst, Ontario, Canada. L. Kenkel.
- 20-21. Adult ♂ Exch. Weaverville, North Carolina. Am. Mus. Nat. Hist. N. Y. J. S. Cairns.
- 22-24. Adult ♀ Exch. Weaverville, North Carolina. Am. Mus. Nat. Hist. N. Y. J. S. Cairns.
25. Adult — P. New York. Ward's Nat. Scien. Establ., Rochester, N. Y.

a. *Tamias striatus lysteri* (Richardson).

*Sciurus (Tamias) lysteri* Richard., Faun. Bor. Amer., Mamm., 1, 1829, p. 181, pl. 15.

*Tamias striatus lysteri* Elliot, Syn. N. Am. Mamm., F. C. M. Pub., 11, 1901, p. 80. Zoöl. Ser. *Id.* Check-L. Mamm. N. Amer. Cont. & W. Indies, F. C. M. Pub., VI, 1905, p. 95. Zoöl. Ser.

## LYSTER'S STRIPED CHIPMUNK.

1. Adult ♂ Exch. Stamford, Connecticut. Am. Mus. Nat. Hist. N. Y. C. A. Smith.
2. Adult ♀ Exch. Stamford, Connecticut. Am. Mus. Nat. Hist. N. Y. W. Dutcher.
- 3-4. Adult ♂ Exch. Rutland, Vermont. Am. Mus. Nat. Hist. N. Y. W. M. Richardson.

5. Adult ♂ Exch. Tobique Point, New Brunswick. Am. Mus. Nat. Hist. N. Y. J. Rowley.
6. Adult ♀ Exch. Tobique Point, New Brunswick. Am. Mus. Nat. Hist. N. Y. J. Rowley.
- 7-15. Adult ♂ Coll. Murray Bay, Prov. Quebec, Canada. T. Surber.
- 16-20. Adult ♀ Coll. Murray Bay, Prov. Quebec, Canada. T. Surber.
- 21-24. Adult ♂ Coll. Trout Creek, Prov. Ontario, Canada. L. Kenkel.
- 25-26. Adult ♂ P. Branchton, Prov. Ontario, Canada. G. F. Dippie.
27. Adult ♀ P. Branchton, Prov. Ontario, Canada. G. F. Dippie.
- 28-30. Adult ♀ Exch. Linwood, Prov. Ontario, Canada. Am. Mus. Nat. Hist. N. Y. S. E. Atkinson.
31. Juv. ♀ Exch. Linwood, Prov. Ontario, Canada. Am. Mus. Nat. Hist. N. Y. S. E. Atkinson.
- 32-35. Adult ♂ Coll. Gravenhurst, Prov. Ontario, Canada. L. Kenkel.
- 36-39. Adult ♀ Coll. Gravenhurst, Prov. Ontario, Canada. L. Kenkel.
- 40-42. Adult — Coll. Gravenhurst, Prov. Ontario, Canada. S. E. Meek.
43. Adult ♀ Pres. Laporte, Indiana. C. M. Barber.
44. Adult ♀ Exch. South Twin Lake, Maine. Am. Mus. Nat. Hist. N. Y. J. Rowley.
45. Adult ♀ Coll. Fox Lake, Illinois. L. Pray.

*b. Tamias striatus griseus* Mearns.

*Tamias striatus griseus* Mearns, Bull. Am. Mus. Nat. Hist. N. Y., 1891, p. 231. Elliot, Syn. N. Am. Mamm., F. C. M. Pub., II, 1901, p. 81. Zoöl. Ser. *Id.* Check-L. Mamm. N. Amer. Cont. & W. Indies, F. C. M. Pub., VI, 1905, p. 96. Zoöl. Ser.

GRAY STRIPED CHIPMUNK.

- 1-2. Adult ♂ P. Park Siding, Michigan. C. Brandler.
3. Adult ♂ P. Murphy Lake, Michigan. C. Brandler.
- 4-5. Adult ♂ Exch. Camp Douglas, Wisconsin. Am. Mus. Nat. Hist. N. Y. E. A. Mearns.
- 6-8. Adult ♂ Pres. Tomahawk Lake, Wisconsin. H. T. Chace.
9. Adult — Pres. Tomahawk Lake, Wisconsin. H. T. Chace.
- 10-11. Adult ♂ Paratypes. Exch. Fort Snelling, Minnesota. Am. Mus. Nat. Hist. N. Y. E. A. Mearns.

- 12-13. Adult ♀ Paratypes. Exch. Fort Snelling, Minnesota.  
Am. Mus. Nat. Hist. N. Y. E. A. Mearns.

Genus 104. **Citellus. Spermophiles.**

- Citellus** Oken, Lehrb. der Naturg., Zool., II, 1816, p. 842. Type  
*Mus citellus* Linnæus.  
*Spermophilus* F. Cuv., Dents Mamm., 1825, pp. 160-161, pls.  
LV, 255.  
*Spermatophilus* Wagl., Nat. Syst. Amphib., 1830, p. 22.  
*Citillus* Lichten., Darst. neuer oder wenig bekannt. Säugeth.,  
Heft. 5, 1827-34, Taf. xxxi, fig. 2.  
*Colobotis* Brandt, Bull. Class. Phys.-Math. Acad. Imp. Scien. St.  
Pétersb., II, 1844, p. 365.  
*Otospermophilus* Brandt, Bull. Class. Phys.-Math. Acad. Imp.  
Scien. St. Pétersb., II, 1844, p. 379.  
*Otocolobus* Brandt, Bull. Class. Phys.-Math. Acad. Imp. Scien. St.  
Pétersb., II, 1844, p. 382.  
*Ictidomys* Allen, Mon. N. Am. Rod., 1877, p. 821.  
*Spermophilopsis* Blasius, Tag. 57ten Vers. Deut. Nat. Aertz.,  
1884, p. 324.  
*Ammospermophilus* Merr., Proc. Biol. Soc. Wash., VII, 1892, p. 27.  
*Xerospermophilus* Merr., Proc. Biol. Soc. Wash., VII, 1892, p. 27.  
*Callospermophilus* Merr., Proc. Biol. Soc. Wash., XI, 1897, p. 189.  
(note.)

Subgenus A. **Ammospermophilus.**

**277. Citellus harrisi** (Audubon & Bachman).

- Spermophilus harrisii* Aud. & Bach., Quad. N. Am., III, 1854,  
p. 267, pl. 144, fig. 1. Elliot, Syn. N. Am. Mamm., F. C. M.  
Pub., II, 1901, p. 85. Zoöl. Ser.  
*Citellus harrisi* Elliot, Mamm. Middle Amer. & W. Indies, F. C.  
M. Pub., IV, Pt. 1, 1904, p. 141. Zoöl. Ser. *Id.* Check-L.  
Mamm. N. Amer. Cont. & W. Indies, F. C. M. Pub., VI, 1905,  
p. 96. Zoöl. Ser.

HARRIS'S SPERMOPHILE.

- 1-2. Adult ♂ Exch. Fort Verde, Arizona. Am. Mus. Nat. Hist.  
N. Y. E. A. Mearns.  
3. Juv. ♀ Exch. Fort Verde, Arizona. Am. Mus. Nat. Hist.  
N. Y. E. A. Mearns.  
4. Adult ♂ P. Fort Lowell, Arizona. Price & Condit.  
5-6. Adult ♀ P. Fort Lowell, Arizona. Price & Condit.

**278. *Citellus leucurus* (Merriam).**

*Tamias leucurus* Merr., N. Am. Faun., No. 2, 1889, p. 20.

*Spermophilus leucurus* Elliot, Syn. N. Am. Mamm., F. C. M. Pub.,  
11, 1901, p. 86, fig. 18. Zoöl. Ser.

*Citellus leucurus* Elliot, Mamm. Middle Amer. & W. Indies, F. C.  
M. Pub., IV, Pt. 1, 1904, p. 142. Zoöl. Ser. *Id.* Check-L.  
Mamm. N. Amer. Cont. & W. Indies, F. C. M. Pub., VI, 1905,  
p. 97. Zoöl. Ser.

## WHITE-TAILED SPERMOPHILE.

- 1-7. Adult ♂ Coll. Palm Springs, California. E. Heller.  
8-10. Adult ♀ Coll. Palm Springs, California. E. Heller.  
11-15. Adult ♂ Coll. Daggett, California. E. Heller.  
16-19. Adult ♂ Coll. Whitewater, California. E. Heller.  
20-24. Adult ♀ Coll. Whitewater, California. E. Heller.  
25-26. Adult ♂ Coll. Morongo Pass, California. E. Heller.  
27. Adult ♀ Coll. Morongo Pass, California. E. Heller.  
28-30. Adult ♀ Coll. Lone Willow Springs, California. E. Heller.  
31. Adult ♂ P. Hesperia, Lancaster Co., California. E. C. Thurber.  
32. Adult ♀ P. Hesperia, Lancaster Co., California. E. C. Thurber.  
33. Adult ♀ P. Borego Springs, California. F. Stephens.  
34. Adult ♂ P. Aguanga, Riverside Co., California. F. Stephens.  
35. Adult ♀ P. Walker's Pass, Kern Co., California. F. Stephens.  
36-37. Juv. ♂ P. Candelaria, Nevada. J. Rowley.  
38-40. Juv. ♀ P. Candelaria, Nevada. J. Rowley.  
41-43. Adult ♂ Coll. San Matias Spring, San Pedro Martir Mts.,  
Lower California, Mexico. E. Heller.  
44. Adult ♀ Coll. San Matias Spring, San Pedro Martir Mts.,  
Lower California, Mexico. E. Heller.  
45-46. Adult ♀ Coll. Parral, San Pedro Martir Mts., Lower California,  
Mexico. E. Heller.  
47. Adult ♀ Coll. Trinidad, Lower California, Mexico. E. Heller.  
48-50. Adult ♂ Coll. San Felipe, Lower California, Mexico. E. Heller.  
51-53. Adult ♀ Coll. San Felipe, Lower California, Mexico. E. Heller.  
54. Adult ♀ P. San Felipe Cañon, San Diego Co., California. F. Stephens.

55. Juv. ♂ Coll. Jaral, State of Coahuila, Mexico. Heller & Barber.

a. *Citellus leucurus cinnamomeus* (Merriam).

*Tamias leucurus cinnamomeus* Merr., N. Am. Faun., No. 3, 1890, p. 51.

*Spermophilus leucurus cinnamomeus* Elliot, Syn. N. Am. Mamm., F. C. M. Pub., II, 1901, p. 86. Zoöl. Ser.

*Citellus leucurus cinnamomeus* Elliot, Check-L. Mamm. N. Amer. Cont. & W. Indies, F. C. M. Pub., VI, 1905, p. 97. Zoöl. Ser.

CINNAMON-HUED SPERMOPHILE.

1. Adult ♂ Exch. Bluff City, Utah. Am. Mus. Nat. Hist. N. Y. C. P. Rowley.
2. Adult ♀ Exch. Uncompahgre Indian Reserv., Utah. Am. Mus. Nat. Hist. N. Y. W. W. Granger.
3. Adult ♂ P. Holbrook, Arizona. W. W. Price.

b. *Citellus leucurus peninsulæ* (Allen).

*Tamias leucurus peninsulæ* Allen, Bull. Am. Mus. Nat. Hist. N. Y., 1893, p. 197.

*Citellus leucurus peninsulæ* Elliot, Mamm. Middle Amer. & W. Indies, F. C. M. Pub., IV, Pt. 1, 1904, p. 143, fig. 24. Zoöl. Ser. *Id.* Check-L. Mamm. N. Amer. Cont. & W. Indies, F. C. M. Pub., VI, 1905, p. 97. Zoöl. Ser.

LOWER CALIFORNIA SPERMOPHILE.

- 1-6. Adult ♂ Coll. San Quentin, Lower California, Mexico. E. Heller.
- 7-10. Adult ♀ Coll. San Quentin, Lower California, Mexico. E. Heller.
11. Adult ♂ Coll. El Alamo, Lower California, Mexico. E. Heller.
12. Adult ♂ Coll. Agua Escondido, Lower California, Mexico. E. Heller.
13. Adult ♀ Coll. Agua Escondido, Lower California, Mexico. E. Heller.

279. *Citellus vinnulus* Elliot.

*Citellus vinnulus* Elliot, Pub. Field Columb. Mus., III, 1903, p. 241. Zoöl. Ser. *Id.* Check-L. Mamm. N. Amer. Cont. & W. Indies, F. C. M. Pub., VI, 1905, p. 98. Zoöl. Ser.

CHARMING SPERMOPHILE.

1. Adult ♂ Coll. Wild Rose Springs, Panamint Mts., California. E. Heller.
2. Adult ♀ Coll. Wild Rose Springs Panamint Mts., California. E. Heller.



3. Adult ♂ Coll. Coal Kilns, Panamint Mts, California. E. Heller.
- 4-5. Adult ♀ Coll. Coal Kilns, Panamint Mts., California. E. Heller.
6. Adult ♂ Coll. Hannopee Cañon, Panamint Mts., California. E. Heller.
- 7-9. Adult ♂ Coll. Beveridge Cañon, Inyo Mts., California. E. Heller.
10. Adult ♀ Coll. Beveridge Cañon, Inyo Mts., California. E. Heller.
- 11-12. Adult ♂ Coll. Inyo Mts., summits E. of Lone Pine, California. E. Heller.
13. Adult ♀ Coll. Inyo Mts., summits E. of Lone Pine, California. E. Heller.
14. Adult ♂ Coll. Mines, Old Coso, Coso Mountains, California. E. Heller.
15. Adult ♀ Coll. Mines, Old Coso, Coso Mountains, California. E. Heller.
- 16-18. Adult ♂ Paratypes. Coll. Keeler, Owen's Valley, California. E. Heller.
19. Adult ♀ Type. Coll. Keeler, Owen's Valley, California. E. Heller.

**280. *Citellus nelsoni* (Merriam).**

*Spermophilus nelsoni* Merr., Proc. Biol. Soc. Wash., VIII, 1893, p. 129. Elliot, Syn. N. Am. Mamm., F. C. M. Pub., II, 1901, p. 87. Zoöl. Ser.

*Citellus nelsoni* Elliot, Check-L. Mamm. N. Amer. Cont. & W. Indies, F. C. M. Pub., VI, 1905, p. 99. Zoöl. Ser.

NELSON'S SPERMOPHILE.

- 1-3. Adult ♂ Coll. Rose Station, Fort Tejon, California. E. Heller.
- 4-5. Adult ♀ Coll. Rose Station, Fort Tejon, California. E. Heller.

Subgenus B. *Xerospermophilus*.

a. *Citellus spilosoma macropsilotus* (Merriam).

*Spermophilus spilosoma macropsilotus* Merr., N. Amer. Faun., No. 4, 1890, p. 38. Elliot, Syn. N. Am. Mamm., F. C. M. Pub., II, 1901, p. 96, fig. 21. Zoöl. Ser.

*Citellus spilosoma macropsilotus* Elliot, Mamm. Middle Amer. & W. Indies, F. C. M. Pub., IV, Pt. 1, 1904, p. 145, fig. 25. Zoöl.

Ser. *Id.* Check-L. Mamm. N. Amer. Cont. & W. Indies, F. C. M. Pub., VI, 1905, p. 99. Zoöl. Ser.

SPOTTED SPERMOPHILE.

1. Adult ♂ P. Fairbank, Arizona. B. L. Condit.
2. Adult ♂ P. S-B. Ranch, Arizona. B. L. Condit.
3. Adult — P. Chiricahua Mountains, Arizona. W. W. Price.

**281. *Citellus eremonomus* Elliot.**

*Citellus eremonomus* Elliot, Pub. Field Columb. Mus., III, 1903, p. 243. Zoöl. Ser. *Id.* Check-L. Mamm. N. Amer. Cont. & W. Indies, F. C. M. Pub., VI, 1905, p. 101. Zoöl. Ser.

DEATH VALLEY SPERMOPHILE.

- 1-2. Adult ♂ Paratypes. Coll. Furnace Creek, Death Valley, California. E. Heller.
3. Adult ♀ Type. Coll. Furnace Creek, Death Valley, California. E. Heller.

**282. *Citellus tereticaudus* (Baird).**

*Spermophilus tereticaudus* Baird, N. Am. Mamm., 1857, p. 315. Elliot, Syn. N. Am. Mamm., F. C. M. Pub., II, 1901, p. 98. Zoöl. Ser.

*Citellus tereticaudus* Elliot, Mamm. Middle Amer. & W. Indies, F. C. M. Pub., IV, Pt. 1, 1904, p. 144. Zoöl. Ser. *Id.* Check-L. Mamm. N. Amer. Cont. & W. Indies, F. C. M. Pub., VI, 1905, p. 102. Zoöl. Ser.

ROUND-TAILED SPERMOPHILE.

- 1-9. Adult ♂ Coll. San Felipe, Lower California, Mexico. E. Heller.
- 10-18. Adult ♀ Coll. San Felipe, Lower California, Mexico. E. Heller.
19. Adult ♂ P. Fort Lowell, Arizona. L. Miller.
- 20-24. Adult ♀ P. Fort Lowell, Arizona. L. Miller.
25. Adult ♀ Exch. Phoenix, Arizona. Am. Mus. Nat. Hist. N. Y. E. A. Mearns.
26. Adult ♀ P. Salt Creek, Colorado Desert, California. F. Stephens.
27. Adult ♂ P. Near Sutton, Colorado Desert, California. F. Stephens.
28. Adult ♂ P. Borego Springs, California. F. Stephens.
29. Adult ♀ P. Borego Springs, California. F. Stephens.
30. Adult ♂ P. Pelican Lake, Colorado Desert, California. F. Stephens.
31. Adult ♀ P. Fish Spring, Colorado Desert, California. F. Stephens.

a. *Citellus tereticaudus mohavensis* (Merriam).

*Spermophilus mohavensis* Merr., N. Am. Faun., No. 2, 1889, p. 15. Elliot, Syn. N. Am. Mamm., F. C. M. Pub., II, 1901, p. 98. Zoöl. Ser.

*Citellus tereticaudus mohavensis* Elliot, Pub. Field Columb. Mus., III, 1903, p. 291. Zoöl. Ser. *Id.* Check-L. Mamm. N. Amer. Cont. & W. Indies, F. C. M. Pub., VI, 1905, p. 102. Zoöl. Ser.

MOHAVE DESERT SPERMOPHILE.

1-23. Adult ♂ Coll. Daggett, Mohave Desert, California. E. Heller.

24-34. Adult ♀ Coll. Daggett, Mohave Desert, California. E. Heller.

283. *Citellus chlorus* Elliot.

*Citellus chlorus* Elliot, Pub. Field Columb. Mus., III, 1903, p. 242. Zoöl. Ser. *Id.* Check-L. Mamm. N. Amer. Cont. & W. Indies, F. C. M. Pub., VI, 1905, p. 103. Zoöl. Ser.

PALE SPERMOPHILE.

1-6. Adult ♂ Type & paratypes. Coll. Palm Springs, California. E. Heller.

7-9. Adult ♀ Paratypes. Coll. Palm Springs, California. E. Heller.

284. *Citellus mexicanus* (Erxleben).

*Sciurus mexicanus* Erxl., Syst. Regn. Anim., I, 1777, p. 428.

*Citellus mexicanus* Licht., Darst. neuer oder wenig bekannt. Säugeth., 1830, pl. 31, fig. 2. (ex Toluca.) Elliot, Mamm. Middle Amer. & W. Indies, F. C. M. Pub., IV, Pt. 1, 1904, p. 146. Zoöl. Ser. *Id.* Check-L. Mamm. N. Amer. Cont. & W. Indies, F. C. M. Pub., VI, 1905, p. 103. Zoöl. Ser.

*Spermophilus mexicanus* Elliot, Syn. N. Am. Mamm., F. C. M. Pub., II, 1901, p. 98. Zoöl. Ser.

MEXICAN SPERMOPHILE.

1-3. Adult ♂ P. Corpus Christi, Texas. G. K. Cherrie.

4. Adult — P. Brownsville, Texas. Ward's Nat. Scien. Establ., Rochester, N. Y.

5. Juv. ♂ Coll. Jaral, State of Coahuila, Mexico. Heller & Barber.

a. *Citellus mexicanus parvidens* (Mearns).

*Spermophilus mexicanus parvidens* Mearns, Proc. U. S. Nat. Mus., XVIII, 1896, p. 443. Elliot, Syn. N. Am. Mamm., F. C. M. Pub., II, 1901, p. 99. Zoöl. Ser.

*Citellus mexicanus parvidens* Elliot, Mamm. Middle Amer. & W. Indies, F. C. M. Pub., IV, Pt. 1, 1904, p. 146. Zoöl. Ser. *Id.*

Check-L. Mamm. N. Amer. Cont. & W. Indies, F. C. M. Pub. VI, 1905, p. 104. Zoöl. Ser.

SMALL-TOOTHED SPERMOPHILE.

1. Adult ♀ Exch. Rockport, Texas. Am. Mus. Nat. Hist. N. Y. H. P. Attwater.
2. Adult ♀ Exch. Brownsville, Texas. Am. Mus. Nat. Hist. N. Y. F. Armstrong.

Subgenus C. *Ictidomys*.

285. *Citellus tredecimlineatus* (Mitchill).

*Sciurus tridecemlineatus* (sic) Mitch., Lond. Med. Repos., N. S., 1821, p. 248.

*Arctomys hoodi* Sabine, Trans. Linn. Soc., 1822, p. 590, pl. 29.

*Spermophilus tridecemlineatus*! Elliot, Syn. N. Am. Mamm., F. C. M. Pub., II, 1901, p. 100, fig. 22. Zoöl. Ser.

*Citellus tredecimlineatus* Elliot, Check-L. Mamm. N. Amer. Cont. & W. Indies, F. C. M. Pub., VI, 1905, p. 104. Zoöl. Ser.

13-STRIPED SPERMOPHILE.

- 1-8. Adult ♀ P. Jackson Park, Chicago, Ill. W. Brandler.
- 9-17. Adult ♂ Coll. Oakwoods Cemetery, Chicago, Ill. L. Kenkel.
- 18-29. Adult ♀ Coll. Oakwoods Cemetery, Chicago, Ill. L. Kenkel.
30. Juv. ♂ Exch. Fort Snelling, Minnesota. Am. Mus. Nat. Hist. N. Y. E. A. Mearns.
- 31-32. Adult ♀ Exch. Fort Snelling, Minnesota. Am. Mus. Nat. Hist. N. Y. E. A. Mearns.
33. Adult ♂ Exch. Douglas County, Kansas. Am. Mus. Nat. Hist. N. Y. L. L. Dyche.
- 34-38. Adult ♂ Coll. Oakes, North Dakota. W. E. Snyder.
- 39-42. Adult ♀ Coll. Oakes, North Dakota. W. E. Snyder.
43. Adult ♀ Coll. Jamestown, North Dakota. W. E. Snyder.
- 44-45. Adult ♂ Coll. Minot, North Dakota. W. E. Snyder.
- 46-48. Adult ♀ Coll. Minot, North Dakota. W. E. Snyder.
47. Adult ♀ Coll. Braddock, North Dakota. W. E. Snyder.
48. Adult ♂ Coll. Steele, North Dakota. W. E. Snyder.
- 49-53. Adult ♀ Coll. Steele, North Dakota. W. E. Snyder.
- 54-55. Adult ♂ Coll. Minnewaukon, North Dakota. W. E. Snyder.
56. Adult ♀ Coll. Minnewaukon, North Dakota. W. E. Snyder.
- 57-58. Adult ♂ P. Blindman River, Alberta, Canada. G. F. Dippie.

- 59-61. Adult ♂ P. Edmonton, Alberta, Canada. G. F. Dippie.  
 62. Adult ♀ P. Red Deer, Alberta, Canada. G. F. Dippie.  
 63-64. Adult — P. Red Deer, Alberta, Canada. G. F. Dippie.  
 65-66. Adult ♂ Coll. Fox Lake, Illinois. L. Pray.  
 67-68. Adult ♀ Coll. Fox Lake, Illinois. L. Pray.

a. *Citellus tredecimlineatus pallidus* (Allen).

*Spermophilus tridecemlineatus! pallidus* Allen, Mon. N. Am. Rodent., 1877, p. 872. Elliot, Syn. N. Am. Mamm., F. C. M. Pub., II, 1901, p. 100. Zoöl. Ser.

*Citellus tredecimlineatus pallidus* Elliot, Check-L. Mamm. N. Amer. Cont. & W. Indies, F. C. M. Pub., VI, 1905, p. 104. Zoöl. Ser.

PALLID SPERMOPHILE.

1. Juv. ♀ Exch. Colorado Springs, Colorado. Am. Mus. Nat. Hist. N. Y. C. A. Smith.

b. *Citellus tredecimlineatus olivaceus* (Allen).

*Spermophilus tridecemlineatus! olivaceus* Allen, Bull. Am. Mus. Nat. Hist. N. Y., 1895, p. 337. Elliot, Syn. N. Am. Mamm., F. C. M. Pub., II, 1901, p. 100. Zoöl. Ser.

*Citellus tredecimlineatus olivaceus* Elliot, Check-L. Mamm. N. Amer. Cont. & W. Indies, F. C. M. Pub., VI, 1905, p. 104. Zoöl. Ser.

OLIVACEOUS SPERMOPHILE.

1. Adult ♂ Paratype. Exch. Custer, South Dakota. Am. Mus. Nat. Hist. N. Y. W. W. Granger.  
 2. Adult ♀ Paratype. Exch. Custer, South Dakota. Am. Mus. Nat. Hist. N. Y. W. W. Granger.  
 3-4. Adult ♂ P. Boulder, Colorado. R. T. Young.  
 5. Adult — Exch. Illinois. Am. Mus. Nat. Hist. N. Y.

c. *Citellus tredecimlineatus parvus* (Allen).

*Spermophilus tridecemlineatus! parvus* Allen, Bull. Am. Mus. Nat. Hist. N. Y., 1895, p. 337. Elliot, Syn. N. Am. Mamm., F. C. M. Pub., II, 1901, p. 100. Zoöl. Ser.

*Citellus tredecimlineatus parvus* Elliot, Check-L. Mamm. N. Amer. Cont. & W. Indies, F. C. M. Pub., VI, 1905, p. 104. Zoöl. Ser.

LITTLE SPERMOPHILE.

1. Adult ♀ Paratype. Exch. Uncompahgre Indian Res., Utah. Am. Mus. Nat. Hist. N. Y. W. W. Granger.

d. *Citellus tredecimlineatus texensis* (Merriam).

*Spermophilus tridecemlineatus! texensis* Merr., Proc. Biol. Soc. Wash., XII, 1898, p. 71. Elliot, Syn. N. Am. Mamm., F. C. M. Pub., II, 1901, p. 101. Zoöl. Ser.

*Citellus tredecimlineatus texensis* Elliot, Check-L. Mamm. N. Amer. Cont. & W. Indies, F. C. M. Pub., VI, 1905, p. 105. Zoöl. Ser.

TEXAS SPERMOPHILE.

- 1-10. Adult ♂ Coll. Noble, Oklahoma Territory. T. Surber.
- 11-12. Adult ♀ Coll. Noble, Oklahoma Territory. T. Surber.
- 13-14. Adult ♂ Coll. Alva, Oklahoma Territory. T. Surber.
- 15-20. Adult ♀ Coll. Alva, Oklahoma Territory. T. Surber.
- 21. Adult ♀ Coll. White Horse Spring, Oklahoma Territory. T. Surber.
- 22. Adult ♀ Coll. Arnettville, Oklahoma Territory. T. Surber.

286. *Citellus franklini* (Sabine).

*Arctomys franklinii* Sabine, Trans. Linn. Soc., 1822, p. 587, pl. 27.  
*Spermophilus franklini* Elliot, Syn. N. Am. Mamm., F. C. M. Pub., II, 1901, p. 101. Zoöl. Ser.

*Citellus franklini* Elliot, Check-L. Mamm. N. Amer. Cont. & W. Indies, F. C. M. Pub., VI, 1905, p. 105. Zoöl. Ser.

FRANKLIN'S SPERMOPHILE.

- 1-4. Adult ♂ Coll. Oakes, North Dakota. W. E. Snyder.
- 5-6. Adult ♀ Coll. Oakes, North Dakota. W. E. Snyder.
- 7. Adult ♀ P. Warsaw, Illinois. C. K. Worthern.
- 8. Adult ♀ Exch. Fort Snelling, Minnesota. Am. Mus. Nat. Hist. N. Y. E. A. Mearns.

Subgenus D. *Callospermophilus*.

287. *Citellus lateralis* (Say).

*Sciurus lateralis* Say, Long's Exped. Rocky Mts., II, 1823, p. 46.  
*Spermophilus lateralis* Elliot, Syn. N. Am. Mamm., F. C. M. Pub., II, 1901, p. 83, fig. 17. Zoöl. Ser.

*Citellus lateralis* Elliot, Check-L. Mamm. N. Amer. Cont. & W. Indies, F. C. M. Pub., VI, 1905, p. 105. Zoöl. Ser.

STRIPED SPERMOPHILE.

- 1. Juv. ♂ Exch. Florida, La Plata County, Colorado. Am. Mus. Nat. Hist. N. Y. C. P. Rowley.
- 2-6. Adult ♀ Exch. Florida, La Plata County, Colorado. Am. Mus. Nat. Hist. N. Y. C. P. Rowley.
- 7. Adult ♀ Exch. Durango, Colorado. Am. Mus. Nat. Hist. N. Y. C. P. Rowley.
- 8. Juv. — Exch. Mill City, Colorado. Am. Mus. Nat. Hist. N. Y. C. H. Eagle.

9. Adult ♀ Exch. Mill City, Colorado. Am. Mus. Nat. Hist. N. Y. C. H. Eagle.
- 10-11. Adult ♀ P. Boulder County, Colorado. R. T. Young.
12. Adult ♂ Exch. White Mountains, Arizona. Am. Mus. Nat. Hist. N. Y. B. C. Condit.
- 13-15. Adult ♂ P. White Mountains, Arizona. W. W. Price.
- 16-18. Adult ♀ P. White Mountains, Arizona. W. W. Price.
19. Adult ♂ P. Cooley's Ranch, White Mountains, Arizona. J. Diefenbach.
- 20-21. Adult — P. Cooley's Ranch, White Mountains, Arizona. J. Diefenbach.
22. Adult ♂ Exch. Baker's Butte, Arizona. Am. Mus. Nat. Hist. N. Y. E. A. Mearns.
23. Adult ♀ Exch. Baker's Butte, Arizona. Am. Mus. Nat. Hist. N. Y. E. A. Mearns.

**288. *Citellus cinerascens* (Merriam).**

*Tamias cinerascens* Merr., N. Am. Faun., No. 4, 1890, p. 20.

*Spermophilus cinerascens* Elliot, Syn. N. Am. Mamm., F. C. M. Pub., II, 1901, p. 83. Zoöl. Ser.

*Citellus cinerascens* Elliot, Check-L. Mamm. N. Amer. Cont. & W. Indies, F. C. M. Pub., VI, 1905, p. 106. Zoöl. Ser.

**ASHY SPERMOPHILE.**

- 1-6. Adult ♂ P. National Park, Alberta, Canada. G. F. Dippie.
7. Adult ♀ P. National Park, Alberta, Canada. G. F. Dippie.
8. Adult ♂ P. Banff, Alberta, Canada. G. F. Dippie.
- 9-10. Adult ♀ P. Banff, Alberta, Canada. G. F. Dippie.
- 11-13. Adult — Pres. Petit Lake, Idaho. S. E. Meek.

**289. *Citellus chrysodeirus* (Merriam).**

*Tamias chrysodeirus* Merr., N. Am. Faun., No. 4, 1890, p. 19.

*Spermophilus chrysodeirus* Elliot, Syn. N. Am. Mamm., F. C. M. Pub., II, 1901, p. 84. Zoöl. Ser.

*Citellus chrysodeirus* Elliot, Check-L. Mamm. N. Amer. Cont. & W. Indies, F. C. M. Pub., VI, 1905, p. 106. Zoöl. Ser.

**GOLDEN-NECK SPERMOPHILE.**

- 1-6. Adult ♂ Coll. Big Cottonwood Meadows, Mt. Whitney, California. E. Heller.
- 7-10. Adult ♀ Coll. Big Cottonwood Meadows, Mt. Whitney, California. E. Heller.
11. Adult ♀ Coll. Ramshaw Meadows, Mt. Whitney, California. E. Heller.
12. Adult ♂ Coll. Little Cottonwood Meadows, Mt. Whitney, California. E. Heller.

- 13-15. Adult ♀ Coll. Little Cottonwood Meadows, Mt. Whitney, California. E. Heller.
16. Adult ♂ Coll. Whitney Meadows, Mt. Whitney, California. E. Heller.
- 17-19. Adult ♀ Coll. Whitney Meadows, Mt. Whitney, California. E. Heller.
- 20-21. Adult ♂ Coll. Big Cottonwood Lakes, Mt. Whitney, California. E. Heller.
- 22-23. Adult ♂ Coll. Monache Meadows, Mt. Whitney, California. E. Heller.
- 24-25. Adult ♀ Coll. Monache Meadows, Mt. Whitney, California. E. Heller.
26. Adult ♀ Coll. Inyo Mts., summits E. of Lone Pine, California. E. Heller.
27. Adult ♂ P. Chaparral, Butte County, California. C. K. Worthern.
28. Adult ♀ P. Chaparral, Butte County, California. C. K. Worthern.
29. Adult ♀ P. Buck's Ranch, California. C. K. Worthern.
30. Adult ♂ P. Hermit Valley, California. W. W. Price.
- 31-34. Adult ♀ P. Hermit Valley, California. W. W. Price.
- 35-38. Adult ♂ P. Woodfords, Alpine County, California. W. W. Price.
- 39-44. Adult ♀ P. Woodfords, Alpine County, California. W. W. Price.
- 45-51. Adult ♂ P. Silver Lake, Amador County, California. W. W. Price.
- 52-58. Adult ♀ P. Silver Lake, Amador County, California. W. W. Price.
- 59-62. Adult ♂ P. Mount Siegel, Nevada. W. W. Price.
- 63-66. Adult ♀ P. Mount Siegel, Nevada. W. W. Price.
- 67-68. Adult ♂ P. Edgewood, Nevada. W. W. Price.
- 69-71. Adult ♀ P. Edgewood, Nevada. W. W. Price.
72. Adult ♀ P. Buck's Ranch, California. F. Stephens.
73. Adult ♀ P. Chaparral, Butte County, California. E. Adams.

*a. Citellus chrysodeirus bernardinus* (Merriam).

*Spermophilus chrysodeirus brevicaudus* Merr., Proc. Biol. Soc. Wash., VIII, 1893, p. 134. (nec Brandt, 1844.)

*Spermophilus bernardinus* Merr., Science, N. S., VIII, 1898, p. 782.

*Spermophilus chrysodeirus bernardinus* Elliot, Syn. N. Am. Mamm., F. C. M. Pub., II, 1901, p. 84. Zoöl. Ser.



*Citellus chrysodeirus bernardinus* Elliot, Check-L. Mamm. N. Amer. Cont. & W. Indies, F. C. M. Pub., VI, 1905, p. 107. Zoöl. Ser.

SAN BERNARDINO SPERMOPHILE.

1-3. Adult ♂ P. Bear Valley, San Bernardino Mts., California. E. Heller.

4-9. Adult ♀ P. Bear Valley, San Bernardino Mts., California. E. Heller.

10. Adult ♂ P. Bluff Lake, San Bernardino Mts., California. E. Heller.

11-16. Adult ♀ P. Bluff Lake, San Bernardino Mts., California. E. Heller.

290. *Citellus wortmani* (Allen).

*Tamias wortmani* Allen, Bull. Am. Mus. Nat. Hist. N. Y., 1895, p. 335.

*Spermophilus wortmani* Elliot, Syn. N. Am. Mamm., F. C. M. Pub., II, 1901, p. 84. Zoöl. Ser.

*Citellus wortmani* Elliot, Check-L. Mamm. N. Amer. Cont. & W. Indies, F. C. M. Pub., VI, 1905, p. 107. Zoöl. Ser.

WORTMAN'S SPERMOPHILE.

1-5. Adult ♂ Paratypes. Exch. Bitter Creek, Wyoming. Am. Mus. Nat. Hist. N. Y. W. W. Granger.

6-13. Adult ♀ Paratypes. Exch. Bitter Creek, Wyoming. Am. Mus. Nat. Hist. N. Y. W. W. Granger.

Subgenus E. *Colobotis*.

291. *Citellus parryi* (Richardson).

*Arctomys parryi* Richard., Append. Parry's Second Voy., 1825, p. 316.

*Arctomys parryi* var. *phæognatha* Richard., Faun. Bor. Amer., Mamm., I, 1829, p. 161.

*Arctomys kennicottii* Ross, Canad. Nat. & Geol., 1861, p. 434.

*Spermophilus empetra* Elliot, Syn. N. Am. Mamm., F. C. M. Pub., II, 1901, p. 89. Zoöl. Ser. (nec Pallas.)

*Citellus parryi* Elliot, Check-L. Mamm. N. Amer. Cont. & W. Indies, F. C. M. Pub., VI, 1905, p. 107. Zoöl. Ser.

PARRY'S SPERMOPHILE.

1-8. Adult ♂ P. Point Barrow, Alaska. E. A. McIlhenny.

9. Adult ♀ P. Point Barrow, Alaska. E. A. McIlhenny.

a. *Citellus parryi kadiacensis* (Allen).

*Spermophilus parryi* var. *kodiacensis* Allen, Proc. Bost. Soc. Nat. Hist., XVI, 1874, p. 292.

*Spermophilus empetra* var. *kodiacensis* Allen, Mon. N. Am. Rodent., 1877, p. 839.

*Spermophilus empetra kodiacensis* Elliot, Syn. N. Am. Mamm., F. C. M. Pub., II, 1901, p. 90, fig. 20. Zoöl. Ser.

*Citellus parryi kodiacensis* Elliot, Check-L. Mamm. N. Amer. Cont. & W. Indies, F. C. M. Pub., VI, 1905, p. 108. Zoöl. Ser.

#### KADIAK ISLAND SPERMOPHILE.

1-7. Adult ♂ Topotypes. Coll. Kadiak Island, Alaska. D. G. Elliot.

8-9. Adult ♀ Topotypes. Coll. Kadiak Island, Alaska. D. G. Elliot.

#### 292. *Citellus barrowensis* (Merriam).

*Spermophilus barrowensis* Merr., Proc. Wash. Acad. Scien., II, 1900, p. 19. Elliot, Syn. N. Am. Mamm., F. C. M. Pub., II, 1901, p. 91. Zoöl. Ser.

*Citellus barrowensis* Elliot, Check L. Mamm. N. Amer. Cont. & W. Indies, F. C. M. Pub., VI, 1905, p. 110. Zoöl. Ser.

#### BARROW'S SPERMOPHILE.

1-5. Adult ♂ Topotypes. P. Point Barrow, Alaska. E. A. McIlhenny.

6-7. Adult ♀ Topotypes. P. Point Barrow, Alaska. E. A. McIlhenny.

#### 293. *Citellus columbianus* (Ord).

*Arctomys columbianus* Ord, Guth. Geogr., 2nd Am. ed., II, 1815, p. 292.

*Spermophilus columbianus* Elliot, Syn. N. Am. Mamm., F. C. M. Pub., II, 1901, p. 91. Zoöl. Ser.

*Citellus columbianus* Elliot, Check-L. Mamm. N. Amer. Cont. & W. Indies, F. C. M. Pub., VI, 1905, p. 111. Zoöl. Ser.

#### COLUMBIAN SPERMOPHILE.

1-4. Adult ♂ P. National Park, Alberta, Canada. G. F. Dippie.

5. Adult ♀ P. National Park, Alberta, Canada. G. F. Dippie.

6. Adult ♂ P. Calgary, Alberta, Canada. G. F. Dippie.

7. Adult ♂ P. Banff, Alberta, Canada. G. F. Dippie.

8. Adult ♀ P. Banff, Alberta, Canada. G. F. Dippie.

9. Adult ♂ P. Head of Shonsoup River, British Columbia, Canada. A. C. Brookes.

10. Adult ♀ P. Seattle, Washington. A. B. Kibbie.

11. Adult ♂ P. Columbia Falls, Montana. C. K. Worthern.  
 12-13. Adult ♂ Pres. Kalispell, Montana. E. Heller.  
 14. Adult ♀ Exch. Moscow, Idaho. Am. Mus. Nat. Hist.  
 N. Y. C. M. Warren.

**294. *Citellus richardsoni* (Sabine).**

- Arctomys richardsonii* Sabine, Trans. Linn. Soc., 1822, p. 589,  
 pl. 28.  
*Arctomys (Spermophilus) guttatus* Richard., Faun. Bor. Amer.,  
 Mamm., 1, 1829, p. 162. (nec Temm.)  
*Spermophilus richardsoni* Elliot, Syn. N. Am. Mamm., F. C. M.  
 Pub., 11, 1901, p. 92. Zoöl. Ser.  
*Citellus richardsoni* Elliot, Check-L. Mamm. N. Amer. Cont. &  
 W. Indies, F. C. M. Pub., VI, 1905, p. 111. Zoöl. Ser.

RICHARDSON'S SPERMOPHILE.

1. Adult ♂ P. Forks of Blindman and Red Deer Rivers, Al-  
 berta, Canada. G. F. Dippie.  
 2. Adult ♀ P. Forks of Blindman and Red Deer Rivers, Al-  
 berta, Canada. G. F. Dippie.  
 3. Adult ♂ P. Red Deer River, Alberta, Canada. G. F. Dippie.  
 4. Adult ♀ P. Red Deer River, Alberta, Canada. G. F. Dippie.

**295. *Citellus townsendi* (Bachman).**

- Spermophilus townsendii* Bachm., Jour. Acad. Nat. Scien. Phil.,  
 1839, p. 61. Elliot, Syn. N. Am. Mamm., F. C. M. Pub., 11,  
 1901, p. 92. Zoöl. Ser.  
*Citellus townsendi* Elliot, Check-L. Mamm. N. Amer. Cont. & W.  
 Indies, F. C. M. Pub., VI, 1905, p. 111. Zoöl. Ser.

TOWNSEND'S SPERMOPHILE.

1. Juv. ♀ Exch. Walla Walla, Washington. Washington Univer-  
 sity. A. B. Kibbie.

**296. *Citellus armatus* (Kennicott).**

- Spermophilus armatus* Kennicott, Proc. Acad. Nat. Scien. Phil.,  
 1863, p. 158. Elliot, Syn. N. Am. Mamm., F. C. M. Pub., 11,  
 1901, p. 93. Zoöl. Ser.  
*Citellus armatus* Elliot, Check-L. Mamm. N. Amer. Cont. & W.  
 Indies, F. C. M. Pub., VI, 1905, p. 112. Zoöl. Ser.

ARMED SPERMOPHILE.

- 1-2. Adult ♂ P. Yellowstone Nat. Park, Montana. E. Thomp-  
 son Seton.  
 3. Adult ♀ P. Yellowstone Nat. Park, Montana. E. Thomp-  
 son Seton.

**297. *Citellus elegans* (Kennicott).**

*Spermophilus elegans* Kennicott, Proc. Acad. Nat. Scien. Phil., 1863, p. 158. Elliot, Syn. N. Am. Mamm., F. C. M. Pub., II, 1901, p. 94. Zoöl. Ser.

*Spermophilus richardsoni* var. *townsendi* Allen, Mon. N. Am. Rod., 1877, p. 848. (nec Bachm.)

*Citellus elegans* Elliot, Check-L. Mamm. N. Amer. Cont. & W. Indies, F. C. M. Pub., VI, 1905, p. 113. Zoöl. Ser.

## ELEGANT SPERMOPHILE.

- 1-4. Adult ♂ Coll. Oakes, North Dakota. W. E. Snyder.  
 5-14. Adult ♀ Coll. Oakes, North Dakota. W. E. Snyder.  
 15-16. Adult ♂ Coll. Jamestown, North Dakota. W. E. Snyder.  
 17-19. Adult ♀ Coll. Jamestown, North Dakota. W. E. Snyder.  
 20. Adult ♂ Coll. Braddock, North Dakota. W. E. Snyder.  
 21. Adult ♂ Coll. Bottineau, North Dakota. W. E. Snyder.  
 22-26. Adult ♀ Coll. Bottineau, North Dakota. W. E. Snyder.  
 27-30. Adult ♂ Coll. Minot, North Dakota. W. E. Snyder.  
 31. Adult ♂ Exch. Bitter Creek, Montana. Am. Mus. Nat. Hist. N. Y. W. W. Granger.  
 32-35. Adult ♀ Exch. Bitter Creek, Montana. Am. Mus. Nat. Hist. N. Y. W. W. Granger.  
 36-37. Adult ♂ P. Blindman River, Alberta, Canada. G. F. Dippie.  
 38-40. Adult — P. Blindman River, Alberta, Canada. G. F. Dippie.  
 41. Adult — P. Red River, Alberta, Canada. G. F. Dippie.

**298. *Citellus beldingi* (Merriam).**

*Spermophilus beldingi* Merr., Ann. Acad. Nat. Scien. N. Y., IV, 1888, p. 317. Elliot, Syn. N. Am. Mamm., F. C. M. Pub., II, 1901, p. 94. Zoöl. Ser.

*Citellus beldingi* Elliot, Check-L. Mamm. N. Amer. Cont. & W. Indies, F. C. M. Pub., VI, 1905, p. 113. Zoöl. Ser.

## BELDING'S SPERMOPHILE.

- 1-3. Adult ♂ P. Pyramid Peak, California. W. W. Price.  
 4-13. Adult ♀ P. Pyramid Peak, California. W. W. Price.  
 14-15. Adult ♂ P. Hermit Valley, California. W. W. Price.  
 16-18. Adult ♀ P. Hermit Valley, California. W. W. Price.  
 19-25. Adult ♂ P. Silver Lake, California. W. W. Price.  
 26. Adult ♀ P. Silver Lake, California. W. W. Price.  
 27-37. Adult ♂ P. Bear Valley, California. A. Forrer.  
 38-41. Adult ♀ P. Bear Valley, California. A. Forrer.

**299. *Citellus oregonus* (Merriam).**

*Spermophilus oregonus* Merr., Proc. Biol. Soc. Wash., XII, 1898, p. 69. Elliot, Syn. N. Am. Mamm., F. C. M. Pub., II, 1901, p. 94. Zoöl. Ser.

*Citellus oregonus* Elliot, Check-L. Mamm. N. Amer. Cont. & W. Indies, F. C. M. Pub., VI, 1905, p. 113. Zoöl. Ser.

## OREGON SPERMOPHILE.

1-3. Adult ♂ P. Upper Klamath Lake, Oregon. A. Forrer.

4-6. Adult ♀ P. Upper Klamath Lake, Oregon. A. Forrer.

Subgenus F. *Otospermophilus*.

**300. *Citellus variegatus* (Erxleben).**

*Sciurus variegatus* Erxl., Syst. Regn. Anim., I, 1777, p. 421.

*Citellus variegatus* Elliot, Mamm. Middle Amer. & W. Indies, F.

C. M. Pub., IV, Pt. I, 1904, p. 148, figs. 27, xxxi. Zoöl. Ser.

*Id.* Check-L. Mamm. N. Amer. Cont. & W. Indies, F. C. M.

Pub., VI, 1905, p. 113. Zoöl. Ser.



FIG. XXVIII. CITELLUS (OTOSPERMOPHILUS) VARIEGATUS.  
LONG-TAILED SPERMOPHILE.

## LONG-TAILED SPERMOPHILE.

1-2. Adult ♂ Coll. Patzcuaro, State of Michoacan, Mexico. F. E. Lutz.

3. Juv. ♀ Coll. Patzcuaro, State of Michoacan, Mexico. F. E. Lutz.

4. Adult ♂ Coll. Ocotlan, State of Jalisco, Mexico. F. E. Lutz.

5. Adult ♂ Exch. Zapotlan, State of Jalisco, Mexico. Am. Mus. Nat. Hist. N. Y. A. Buller.

*a. Citellus variegatus grammurus* (Say).

*Sciurus grammurus* Say, Long's Exp. Rocky Mts., II, 1823, p. 72.

*Spermophilus macrourus* Bennett, Proc. Zoöl. Soc., 1833, p. 41.

*Spermophilus couchii* Baird, N. Am. Mamm., 1857, p. 311, pl. 81.

*Spermophilus grammurus* Elliot, Syn. N. Am. Mamm., F. C. M. Pub., II, 1901, p. 88, fig. 19. Zoöl. Ser. (Part.)

*Citellus variegatus grammurus* Elliot, Mamm. Middle Amer. & W. Indies, F. C. M. Pub., IV, Pt. 1, 1904, p. 149. Zoöl. Ser. *Id.* Check-L. Mamm. N. Amer. Cont. & W. Indies, F. C. M. Pub., VI, 1905, p. 113. Zoöl. Ser.

BUSHY-TAILED SPERMOPHILE.

- 1-2. Adult ♂ P. Providentia Mines, State of Sonora, Mexico. J. Rowley.  
 3-4. Adult ♀ P. Providentia Mines, State of Sonora, Mexico. J. Rowley.  
 5. Adult ♂ P. Cerro Blanco, State of Sonora, Mexico. J. Rowley.  
 6-7. Adult ♀ P. Cerro Blanco, State of Sonora, Mexico. J. Rowley.  
 8-10. Adult ♂ P. Boulder, Colorado. R. T. Young.  
 11-13. Adult ♀ P. Boulder, Colorado. R. T. Young.  
 14. Adult ♂ P. Fremont County, Colorado. R. T. Young.  
 15. Adult ♀ P. Florida, Colorado. R. T. Young.  
 16. Adult ♂ P. Chiricahua Mts., Arizona. W. W. Price.  
 17. Adult ♀ P. Chiricahua Mts., Arizona. W. W. Price.  
 18. Adult ♂ P. Huachuca Mts., Arizona. W. W. Price.  
 19. Adult ♀ P. Huachuca Mts., Arizona. W. W. Price.  
 20. Adult ♂ P. Copper Cañon, Arizona. W. W. Price.  
 21. Adult ♂ P. Fort Verde, Arizona. W. W. Price.  
 22-23. Adult ♂ P. Pinal County, Arizona. W. W. Price.

b. *Citellus variegatus beecheyi* (Richardson).

*Arctomys beecheyi* Rich., Faun. Bor. Amer., Mamm., I, 1829, p. 170.

*Sciurus (Macroxus) californicus* Less., Mamm. & Ois. Nouv., 1847, p. 143.

*Spermophilus grammurus beecheyi* Elliot, Syn. N. Am. Mamm., F. C. M. Pub., II, 1901, p. 88. Zoöl. Ser.

*Citellus variegatus beecheyi* Elliot, Check-L. Mamm. N. Amer. Cont. & W. Indies, F. C. M. Pub., VI, 1905, p. 114. Zoöl. Ser.

BEECHEY'S SPERMOPHILE.

- 1-3. Adult ♂ P. Alum Rock Park, Santa Clara County, California. W. W. Price.  
 4-6. Adult ♀ P. Alum Rock Park, Santa Clara County, California. W. W. Price.  
 7. Adult ♂ P. Pyramid Peak, Eldorado County, California. W. W. Price.  
 8. Adult ♂ P. Dulzura, California. W. W. Price.

9. Adult ♂ P. Cedro Place, San Francisquito Creek, California. G. A. Coleman.
10. Adult ♂ P. Carmel River, Monterey County, California. W. W. Price.
- 11-15. Adult ♂ P. Mount Hamilton, Santa Clara County, California. W. W. Price.
- 16-18. Adult ♀ P. Mount Hamilton, Santa Clara County, California. W. W. Price.
- 19-20. Juv. ♀ P. Mount Hamilton, Santa Clara County, California. W. W. Price.
21. Adult — P. California. Ward's Nat. Scien. Establish., Rochester, N. Y.
22. Adult ♂ P. Greenwood, Eldorado County, California. A. Forrer.
23. Adult ♀ P. Santa Cruz, California. A. Forrer.
- 24-28. Imm. — P. Oakland, California. A. Forrer.
- 29-31. Imm. — P. Big Trees, California. A. Forrer.
- c. *Citellus variegatus fisheri* (Merriam).  
*Spermophilus beecheyi fisheri* Merr., Proc. Biol. Soc. Wash., VIII, 1893, p. 133.  
*Spermophilus grammurus fisheri* Elliot, Syn. N. Am. Mamm., F. C. M. Pub., II, 1901, p. 88. Zoöl. Ser.  
*Citellus variegatus fisheri* Elliot, Mamm. Middle Amer. & W. Indies, F. C. M. Pub., IV, Pt. 1, 1904, p. 150. Zoöl. Ser. *Id.* Check-L. Mamm. N. Amer. Cont. & W. Indies, F. C. M. Pub., VI, 1905, p. 114. Zoöl. Ser.

## FISHER'S SPERMOPHILE.

- 1-4. Adult ♂ P. Anderson's Ranch, Douglas County, Nevada. W. W. Price.
- 5-7. Adult ♀ P. Anderson's Ranch, Douglas County, Nevada. W. W. Price.
- 8-11. Adult ♂ P. Mount Siegel, Douglas County, Nevada. W. W. Price.
12. Adult ♂ Coll. Hot Springs, Mount Whitney, California. E. Heller.
13. Adult ♀ Coll. Hot Springs, Mount Whitney, California. E. Heller.
14. Adult ♂ Coll. Lone Pine, Inyo County, California. E. Heller.
- 15-16. Adult ♀ Coll. Lone Pine, Inyo County, California. E. Heller.

- 17-20. Adult ♂ Coll. Fort Tejon, mouth of Canada de las Uvas, California. E. Heller.
- 21-22. Adult ♀ Coll. Fort Tejon, mouth of Canada de las Uvas, California. E. Heller.
23. Adult ♂ Coll. Oro Grande, Mohave Desert, California. E. Heller.
24. Adult ♂ P. Elsinore, Riverside County, California. J. Rowley.
25. Adult ♂ P. Los Angeles, Riverside County, California. J. Rowley.
- 26-32. Adult ♀ P. Los Angeles, Riverside County, California. J. Rowley.
- 33-34. Adult ♂ Coll. Santa Eulalia, San Pedro Martir Mts., Lower California, Mexico. E. Heller.
- 35-38. Adult ♀ Coll. Santa Eulalia, San Pedro Martir Mts., Lower California, Mexico. E. Heller.
39. Adult ♂ Coll. San Antonio, San Pedro Martir Mts., Lower California, Mexico. E. Heller.
- 40-41. Adult ♀ Coll. San Antonio, San Pedro Martir Mts., Lower California, Mexico. E. Heller.
- 42-45. Adult ♂ Coll. Parral, San Pedro Martir Mts., Lower California, Mexico. E. Heller.
- 46-48. Adult ♀ Coll. Parral, San Pedro Martir Mts.; Lower California, Mexico. E. Heller.
49. Adult ♂ Coll. Mattomi, San Pedro Martir Mts., Lower California, Mexico. E. Heller.
50. Adult ♂ Coll. Trinidad, San Pedro Martir Mts., Lower California, Mexico. E. Heller.
- 51-53. Adult ♂ Coll. La Grulla, San Pedro Martir Mts., Lower California, Mexico. E. Heller.
54. Adult ♂ Coll. Vallecitos, San Pedro Martir Mts., Lower California, Mexico. E. Heller.
55. Adult ♂ Coll. El Alamo, San Pedro Martir Mts., Lower California, Mexico. E. Heller.
- 56-57. Adult ♂ Coll. San Matias Spring, San Pedro Martir Mts., Lower California, Mexico. E. Heller.
- 58-59. Adult ♂ Coll. Hanson Lagoon, Hanson Laguna Mts., Lower California, Mexico. E. Heller.
- 60-61. Adult ♂ Coll. San Quentin, Lower California, Mexico. E. Heller.
62. Adult ♀ Coll. San Quentin, Lower California, Mexico. E. Heller.



63. Adult ♂ Coll. Las Eucinas, Lower California, Mexico. E. Heller.

*d. Citellus variegatus douglasi* (Richardson).

*Arctomys (Spermophilus) douglasii* Richard., Faun. Bor. Amer., Mamm., I, 1829, p. 172.

*Spermophilus grammurus douglasi* Elliot, Syn. N. Am. Mamm., F. C. M. Pub., II, 1901, p. 89. Zoöl. Ser.

*Citellus variegatus douglasi* Elliot, Check-L. Mamm. N. Amer. Cont. & W. Indies, F. C. M. Pub., VI, 1905, p. 115. Zoöl. Ser.

DOUGLAS'S SPERMOPHILE.

1. Adult ♂ Coll. Goldbeach, Oregon. E. Heller.

2-4. Adult ♀ Coll. Goldbeach, Oregon. E. Heller.

5-6. Adult ♂ Coll. Eureka, California. E. Heller.

7. Adult ♀ Coll. Eureka, California. E. Heller.

8. Adult ♂ Coll. Petaluma, California. E. Heller.

9. Adult ♀ Coll. Petaluma, California. E. Heller.

*e. Citellus variegatus buckleyi* (Slack).

*Spermophilus buckleyi* Slack, Proc. Acad. Nat. Scien. Phil., 1861, p. 314.

*Spermophilus grammurus buckleyi* Elliot, Syn. N. Am. Mamm., F. C. M. Pub., II, 1901, p. 89. Zoöl. Ser.

*Citellus variegatus buckleyi* Elliot, Check-L. Mamm. N. Amer. Cont. & W. Indies, F. C. M. Pub., VI, 1905, p. 115. Zoöl. Ser.

BUCKLEY'S SPERMOPHILE.

1. Adult — P. Waldo Co., Texas. S. Stert.

**301. *Citellus nesioticus* Elliot.**

*Citellus nesioticus* Elliot, Field Columb. Mus. Pub., III, 1904, p. 263. Zoöl. Ser. *Id.* Check-L. Mamm. N. Amer. Cont. & W. Indies, F. C. M. Pub., VI, 1905, p. 115. Zoöl. Ser.

ISLAND SPERMOPHILE.

1. Adult ♂ Type. P. Santa Catalina Island, California. J. Rowley.

2-3. Adult ♀ Paratypes. P. Santa Catalina Island, California. J. Rowley.

**302. *Citellus annulatus* (Audubon & Bachman).**

*Spermophilus annulatus* Aud. & Bachm., Jour. Acad. Nat. Scien. Phil., 1842, p. 319.

*Citellus annulatus* Elliot, Mamm. Middle Amer. & W. Indies, F. C. M. Pub., IV, Pt. I, 1904, p. 151. Zoöl. Ser. *Id.* Check-L. Mamm. N. Amer. Cont. & W. Indies, F. C. M. Pub., VI, 1905, p. 116. Zoöl. Ser.

## RING-TAILED SPERMOPHILE.

1. Adult ♂ Exch. Nogueras, State of Colima, Mexico. Am. Mus. Nat. Hist. N. Y. A. Buller.

Genus 105. **Cynomys. Prairie-dogs.**

**Cynomys** Rafin., Am. Month. Mag., II, 1817, p. 45. Type *Arctomys ludovicianus* Ord.

*Anisonyx* Rafin., Am. Month. Mag., II, 1817, p. 45. (nec Latreille, 1807, Coleopt.)

*Monax* Warden, Statist. Polit. Hist. Acc. U. S., I, 1819, pp. 225-228.

**303. Cynomys ludovicianus** (Ord).

*Arctomys ludovicianus* Ord, Guth. Geogr., 2nd Amer. ed., II, 1815, p. 292.

*Cynomys socialis* Rafin., Am. Month. Mag., II, 1817, p. 45.

*Cynomys grisea* Rafin., Am. Month. Mag., II, 1817, p. 45.

*Arctomys missouriensis* Warden, Desc. États Unis, v, 1820, p. 627.

*Arctomys latrans* Harlan, Faun. Am., 1825, p. 306.

*Cynomys ludovicianus* Elliot, Syn. N. Am. Mamm., F. C. M. Pub., II, 1901, p. 102, fig. 23. Zool. Ser. *Id.* Mamm. Middle Amer.



FIG. XXIX. *CYNOMYS LUDOVICIANUS*. PRAIRIE-DOG.

& W. Indies, F. C. M. Pub., IV, Pt. 1, 1904, p. 155, figs. 28, XXXII. Zoöl. Ser. *Id.* Check-L. Mamm. N. Amer. Cont. & W. Indies, F. C. M. Pub., VI, 1905, p. 117. Zoöl. Ser.

PRAIRIE-DOG. *Perrito*, *Perrito del Campo* in Mexico.

1. Adult ♂ P. Rockvale, Colorado. C. K. Mason.
- 2-4. Adult ♀ P. Rockvale, Colorado. C. K. Mason.
5. Adult ♂ P. Fremont County, Colorado. C. K. Mason.
6. Adult ♂ Exch. Pine Ridge Ind. Reserv., South Dakota. Am. Mus. Nat. Hist. N. Y. W. W. Granger.
7. Adult ♂ Exch. Neutral Strip, Indian Territory. Am. Mus. Nat. Hist. N. Y. Richardson.
8. Adult ♂ Exch. Beaver River, Oklahoma Territory. Am. Mus. Nat. Hist. N. Y. Richardson.
- 9-12. Adult — P. Group mounted. Ward's Nat. Scien. Establ., Rochester, N. Y.

### 304. *Cynomys pyrrotrichus* Elliot.

*Cynomys pyrrotrichus* Elliot, Proc. Biol. Soc. Wash., XVIII, 1905, p. 139.

RED PRAIRIE-DOG.

- 1-2. Adult ♂ Paratypes. Coll. White Horse Spring, Oklahoma Territory. T. Surber.
- 3-6. Adult ♀ Type & paratypes. Coll. White Horse Spring, Oklahoma Territory. T. Surber.

### 305. *Cynomys arizonensis* Mearns.

*Cynomys arizonensis* Mearns, Bull. Am. Mus. Nat. Hist. N. Y., 1890, p. 305. Elliot, Syn. N. Am. Mamm., F. C. M. Pub., II, 1901, p. 104. Zoöl. Ser. *Id.* Mamm. Middle Amer. & W. Indies, F. C. M. Pub., IV, Pt. 1, 1904, p. 154. Zoöl. Ser. *Id.* Check-L. Mamm. N. Amer. Cont. & W. Indies, F. C. M. Pub., VI, 1905, p. 118. Zoöl. Ser.

ARIZONA PRAIRIE-DOG.

1. Adult ♀ Exch. Northern part of State of Sonora, Mexico. Am. Mus. Nat. Hist. N. Y. E. Robinette.
2. Adult — Exch. San Diego, State of Chihuahua, Mexico. Am. Mus. Nat. Hist. N. Y. E. Robinette.
3. Adult ♂ P. Huachuca Mountains, Arizona. Price & Condit.
4. Adult ♂ P. San Francisco Mountains, Arizona. F. Stephens.

### 306. *Cynomys gunnisoni* (Baird).

*Spermophilus gunnisoni* Baird, Proc. Acad. Nat. Scien. Phil., 1855, p. 334.

*Cynomys gunnisoni* Elliot, Syn. N. Am. Mamm., F. C. M. Pub.,

11, 1901, p. 103. Zoöl. Ser. *Id.* Mamm. Middle Amer. & W. Indies, F. C. M. Pub., IV, Pt. 1, 1904, p. 156. Zoöl. Ser. *Id.* Check-L. Mamm. N. Amer. Cont. & W. Indies, F. C. M. Pub., VI, 1905, p. 118. Zoöl. Ser.

GUNNISON'S PRAIRIE-DOG.

- 1-3. Adult ♂ P. Fremont County, Colorado. C. K. Mason.
4. Adult ♂ P. Boulder, Colorado. R. T. Young.
5. Adult ♂ Exch. Flagstaff, Arizona. Am. Mus. Nat. Hist. N. Y. E. A. Mearns.

Genus 106. **Marmota. Woodchucks.**

**Marmota** Frisch, Das Nat.-Syst. vierfüß. Thiere, in Tabellen, 9, Tab. Gen., 1775. Type ——?

*Mus* Linn., Syst. Nat., I, 1758, p. 60. (Part.)

*Glis* Erxleb., Syst. Regn. Anim., 1777, p. 358. (Part.)

*Arctomys* Schreb., Säugth., IV, 1782, pp. 721-743, pls. ccvii-ccxi, 1780.

*Lipura* Illig., Prodr. Syst. Mamm. et Av., 1811, p. 95.

**307. Marmota monax** (Linnæus).

*Mus monax* Linn., Syst. Nat., I, 1758, p. 60.

*Arctomys monax* Elliot, Syn. N. Am. Mamm., F. C. M. Pub., II, 1901, p. 105, fig. 24. Zoöl. Ser.

*Marmota monax* Elliot, Check-L. Mamm. N. Amer. Cont. & W. Indies, F. C. M. Pub., VI, 1905, p. 119. Zoöl. Ser.

WOODCHUCK.

1. Adult ♂ Exch. Hastings, New York. Am. Mus. Nat. Hist. N. Y. J. Rowley.
2. Adult ♀ Exch. Suffolk County, L. Island, New York. Am. Mus. Nat. Hist. N. Y.
3. Adult ♀ P. Marysville, West Virginia. T. Surber.
4. Adult ♀ Pres. Willow Springs, Illinois. W. J. Gerhard.
5. Adult ♂ Pres. Hicksville, Ohio. H. Meek.
- 6-7. Adult ♂ Exch. Fort Snelling, Minnesota. Am. Mus. Nat. Hist. N. Y. E. A. Mearns.
8. Juv. ♂ Exch. Fort Snelling, Minnesota. Am. Mus. Nat. Hist. N. Y. E. A. Mearns.
- 9-12. Adult — Group mounted. P. New York. Ward's Nat. Scien. Establ., Rochester, N. Y.
13. Adult — P. Saranac Lake, New York. Ward's Nat. Scien. Establ., Rochester, N. Y.

14. Adult — Albino. Pres. ———? E. E. Ayer.

15. Adult ♀ Coll. Fox Lake, Illinois. L. Pray.

a. *Marmota monax canadensis* (Erxleben).

*Glis canadensis* Erxleb., Syst. Regn. Anim., 1777, p. 363.

*Mus empetra* Pallas, Nov. Spec. Quad. Glir. Ord., 1778, p. 75.

*Arctomys melanopus* Kuhl, Beitr. Zool., 1820, p. 64.

*Arctomys monax canadensis* Elliot, Syn. N. Am. Mamm., F. C. M. Pub., II, 1901, p. 106. Zoöl. Ser.

*Marmota monax canadensis* Elliot, Check-L. Mamm. N. Amer.

Cont. & W. Indies, F. C. M. Pub., VI, 1905, p. 120. Zoöl. Ser.

CANADIAN WOODCHUCK.

1-3. Adult ♂ Coll. Murray Bay, Province of Quebec, Canada.  
T. Surber.

4-7. Adult ♀ Coll. Murray Bay, Province of Quebec, Canada.  
T. Surber.

308. *Marmota flaviventer* (Audubon & Bachman).

*Arctomys flaviventer* Aud. & Bachm., Proc. Acad. Nat. Scien. Phil., 1841, p. 99. Elliot, Syn. N. Am. Mamm., F. C. M. Pub.,

II, 1901, p. 106. Zoöl. Ser.

*Marmota flaviventer* Elliot, Check-L. Mamm. N. Amer. Cont. & W. Indies, F. C. M. Pub., VI, 1905, p. 120. Zoöl. Ser.

YELLOW-BELLIED WOODCHUCK.

1-2. Juv. ♂ P. Pyramid Peak, Eldorado County, California.  
W. W. Price.

3-4. Juv. ♀ P. Pyramid Peak, Eldorado County, California.  
W. W. Price.

5-6. Adult ♂ Coll. Big Cottonwood Meadows, Mt. Whitney, California. E. Heller.

7-8. Adult ♀ Coll. Big Cottonwood Meadows, Mt. Whitney, California. E. Heller.

9-13. Adult ♂ Coll. Ramshaw Meadows, Mt. Whitney, California. E. Heller.

14-16. Adult ♀ Coll. Ramshaw Meadows, Mt. Whitney, California. E. Heller.

17. Adult ♂ P. Echo Lake, Eldorado County, California. W. W. Price.

18. Adult ♂ P. Silver Lake, Amador County, California. W. W. Price.

19. Adult ♂ P. Boulder, Colorado. R. T. Young.

20. Adult ♀ P. Boulder, Colorado. R. T. Young.

21-22. Adult ♂ P. Midway, Kettle River, British Columbia, Canada. G. F. Dippie.

23. Adult ♀ P. Midway, Kettle River, British Columbia, Canada. G. F. Dippie.  
 24. Adult ♀ P. Mt. Siegel, Douglas County, Nevada. W. W. Price.  
 25. Juv. ♂ P. Winter's Mine, Douglas County, Nevada. W. W. Price.  
 26. Adult ♀ P. Red Deer, Alberta, Canada. G. F. Dippie.  
 27. Adult ♂ P. Upper Klamath Lake, Oregon. A. Forrer.  
 28. Adult ♀ P. Upper Klamath Lake, Oregon. A. Forrer.  
 29-31. Juv. — P. Upper Klamath Lake, Oregon. A. Forrer.

**309. *Marmota olympus*** (Merriam).

*Arctomys olympus* Merr., Proc. Acad. Nat. Scien. Phil., 1898, p. 352. Elliot, Syn. N. Am. Mamm., F. C. M. Pub., II, 1901, p. 107. Zoöl. Ser.

*Marmota olympus* Elliot, Check-L. Mamm. N. Amer. Cont. & W. Indies, F. C. M. Pub., VI, 1905, p. 121. Zoöl. Ser.

OLYMPIC MOUNTAINS WOODCHUCK.

- 1-4. Adult ♂ Coll. Happy Lake, Olympic Mountains, Clallam County, Washington. D. G. Elliot.  
 5. Juv. ♂ Coll. Happy Lake, Olympic Mountains, Clallam County, Washington. D. G. Elliot.  
 6. Adult ♀ Coll. Happy Lake, Olympic Mountains, Clallam County, Washington. D. G. Elliot.  
 7. Adult ♀ Coll. Boulder Lake, Olympic Mountains, Clallam County, Washington. D. G. Elliot.

Subfamily III. **Pteromyinæ.**

Genus 107. **Sciuropterus. Flying Squirrels.**

**Sciuropterus** F. Cuv., Dents Mammifères, 1825, pp. 161-162, 225, pl. 56. Type *Sciurus volans* Linnæus.

**310. *Sciuropterus alpinus*** (Richardson).

*Pteromys alpinus* Rich., Zoöl. Jour., III, 1828, p. 519.

*Pteromys sabrinus* var.  $\beta$  *alpinus* Rich., Faun. Bor. Amer., Mamm., I, 1829, p. 195, pl. 16.

*Sciuropterus volans alpinus* Elliot, Syn. N. Am. Mamm., F. C. M. Pub., II, 1901, p. 109. Zoöl. Ser.

*Sciuropterus alpinus* Elliot, Check-L. Mamm. N. Amer. Cont. & W. Indies, F. C. M. Pub., VI, 1905, p. 121. Zoöl. Ser.

## RICHARDSON'S FLYING SQUIRREL.

1. Adult ♂ P. Alberta, Canada. G. F. Dippie.
- a. *Sciuropterus alpinus oregonensis* (Bachman).  
*Pteromys oregonensis* Bachm., Jour. Acad. Nat. Scien. Phil., 1839,  
 p. 101.  
*Sciuropterus volans oregonensis* Elliot, Syn. N. Am. Mamm., F.  
 C. M. Pub., 11, 1901, p. 110. Zoöl. Ser.  
*Sciuropterus alpinus oregonensis* Elliot, Check-L. Mamm. N.  
 Amer. Cont. & W. Indies, F. C. M. Pub., VI, 1905, p. 122.  
 Zoöl. Ser.

## OREGON FLYING SQUIRREL.

1. Adult ♀ Coll. Goldbeach, Oregon. E. Heller.
- b. *Sciuropterus alpinus olympicus* Elliot.  
*Sciuropterus alpinus olympicus* Elliot, Pub. Field Columb. Mus.,  
 1, 1899, p. 225. Zoöl. Ser. *Id.* Check-L. Mamm. N. Amer.  
 Cont. & W. Indies, F. C. M. Pub., VI, 1905, p. 123. Zoöl. Ser.  
*Sciuropterus volans olympicus* Elliot, Syn. N. Am. Mamm., F. C.  
 M. Pub., 11, 1901, p. 110. Zoöl. Ser.

## OLYMPIC MOUNTAINS FLYING SQUIRREL.

- 1-2. Adult ♂ Type. Coll. Happy Lake, Olympic Mts., Clallam  
 County, Washington. D. G. Elliot.
3. Adult ♀ Paratype. Coll. Happy Lake, Olympic Mts., Clallam  
 County, Washington. D. G. Elliot.
4. Adult ♂ Coll. Boulder Lake, Olympic Mts., Clallam County,  
 Washington. D. G. Elliot.
- c. *Sciuropterus alpinus klamathensis* Merriam.

- Sciuropterus alpinus klamathensis* Merr., Proc. Biol. Soc. Wash.,  
 XI, 1897, p. 225. Elliot, Check-L. Mamm. N. Amer. Cont.  
 & W. Indies, F. C. M. Pub., VI, 1905, p. 123. Zoöl. Ser.  
*Sciuropterus volans klamathensis* Elliot, Syn. N. Am. Mamm., F.  
 C. M. Pub., 11, 1901, p. 111. Zoöl. Ser.

## KLAMATH FLYING SQUIRREL.

1. Adult ♀ P. Upper Klamath Lake, Oregon. A. Forrer.
- d. *Sciuropterus alpinus fuliginosus* Rhoads.  
*Sciuropterus alpinus fuliginosus* Rhoads, Proc. Acad. Nat. Scien.  
 Phil., 1897, p. 321. Elliot, Check-L. Mamm. N. Amer. Cont.  
 & W. Indies, F. C. M. Pub., VI, 1905, p. 123. Zoöl. Ser.  
*Sciuropterus volans fuliginosus* Elliot, Syn. N. Am. Mamm., F. C.  
 M. Pub., 11, 1901, p. 111. Zoöl. Ser.

## DUSKY FLYING SQUIRREL.

1. Adult ♂ Exch. Seattle, Washington. University of Wash-  
 ington. E. C. Starks.

2. Adult ♀ P. Cariboo, British Columbia, Canada. C. K. Worthern.

**311. *Sciuropterus sabrinus* (Shaw).**

*Sciurus hudsonius* Gmel., Syst. Nat., I, 1788, p. 153. (nec Pallas.)

*Sciurus sabrinus* Shaw, Gen. Zoöl., I, 1801, p. 157.

*Sciurus acrobates* Wagn., Schreb. Säugth., Suppl., IV, 1843, p. 231, pl. CCXXXII B.

*Sciuropterus sabrinus* Elliot, Syn. N. Am. Mamm., F. C. M. Pub., II, 1901, p. 107. Zoöl. Ser. *Id.* Check-L. Mamm. N. Amer. Cont. & W. Indies, F. C. M. Pub., VI, 1905, p. 124. Zoöl. Ser.

BOREAL FLYING SQUIRREL.

1. Adult ♀ Coll. Lake Edward, Province of Quebec, Canada. L. Kenkel.
2. Adult ♂ Coll. Trout Creek, Province of Ontario, Canada. L. Kenkel.
3. Adult ♀ Coll. Trout Creek, Province of Ontario, Canada. L. Kenkel.
- 4-5. Adult ♂ P. Gooderham, Province of Ontario, Canada. G. F. Dippie.
- 6-8. Adult ♀ P. Gooderham, Province of Ontario, Canada. G. F. Dippie.
9. Adult ♂ P. Portage la Prairie, Manitoba. G. F. Dippie.
- 10-11. Adult ♀ P. Portage la Prairie, Manitoba. G. F. Dippie.
12. Adult ♂ Pres. Canada! C. E. Akeley.

**312. *Sciuropterus nigripes* Thomas.**

*Sciuropterus nigripes* Thos., Ann. Mag. Nat. Hist., 6th Ser., XII, 1893, p. 30.

BLACK-FOOTED FLYING SQUIRREL.

1. Adult ♀ P. Palawan, Philippine Islands. E. Gerrard & Sons. A. Everett.

**313. *Sciuropterus volans* (Linnæus).**

*Mus volans* Linn., Syst. Nat., I, 1758, p. 63. (*Mus* nec *Sciurus*, p. 88.)

*Sciurus volucella* Pallas, Nov. Spec. Quad. Glir. Ord., 1778, p. 351.

*Sciuropterus volans* Elliot, Syn. N. Am. Mamm., F. C. M. Pub., II, 1901, p. 109, fig. 25. Zoöl. Ser. *Id.* Mamm. Middle Amer. & W. Indies, F. C. M. Pub., IV, Pt. I, 1904, p. 158, figs. 29, XXXIII. Zoöl. Ser. *Id.* Check-L. Mamm. N. Amer. Cont. & W. Indies, F. C. M. Pub., VI, 1905, p. 125. Zoöl. Ser.





FIG. XXX. SCIUROPTERUS VOLANS. COMMON FLYING SQUIRREL.

COMMON FLYING SQUIRREL.

1. Adult ♂ Exch. Millerplace, Long Island, New York. Am. Mus. Nat. Hist. N. Y. A. Helme.
2. Adult ♂ Exch. Ardsley, New York. Am. Mus. Nat. Hist. N. Y. C. P. Rowley.
3. Adult ♂ Exch. Highland Falls, New York. Am. Mus. Nat. Hist. N. Y. C. P. Streater.
4. Adult ♂ Coll. White Sulphur Springs, West Virginia. T. Surber.
5. Adult ♀ Coll. White Sulphur Springs, West Virginia. T. Surber.
6. Adult ♀ Exch. Raleigh, North Carolina. Am. Mus. Nat. Hist. N. Y. C. S. Brimley.
7. Adult ♀ Coll. Apex, North Carolina. T. Surber.
- 8-10. Adult ♂ Coll. Calhoun Falls, South Carolina. T. Surber.
- 11-13. Adult ♀ Coll. Calhoun Falls, South Carolina. T. Surber.
14. Adult ♀ Coll. St. Marys, Georgia. T. Surber.
15. Adult ♀ Pres. Willow Springs, Illinois. W. J. Gerhard.
16. Adult ♂ Pres. Laporte, Indiana. C. M. Barber.
17. Adult — Pres. Kankakee Marshes, Indiana. W. J. Wisdom.
18. Adult ♀ Exch. Ravenna, Ohio. Am. Mus. Nat. Hist. N. Y. C. P. Streater.
19. Adult ♀ P. Knoxville, Iowa. G. K. Cherrie.
20. Adult — Exch. New York. Am. Mus. Nat. Hist. N. Y.

21-22. Adult — Group mounted. P. Ward's Nat. Scien. Establ., Rochester, N. Y.

23-26. Juv. — Group mounted. P. Ward's Nat. Scien. Establ., Rochester, N. Y.

*a. Sciuropterus volans querceti* Bangs.

*Sciuropterus volans querceti* Bangs, Proc. Biol. Soc. Wash., x, 1896, p. 166. Elliot, Syn. N. Am. Mamm., F. C. M. Pub., II, 1901, p. 109. Zoöl. Ser. *Id.* Check-L. Mamm. N. Amer. Cont. & W. Indies, F. C. M. Pub., VI, 1905, p. 126. Zoöl. Ser.

FLORIDA FLYING SQUIRREL.

1. Adult ♂ Coll. Enterprise, Florida. T. Surber.

2. Adult ♀ Coll. Enterprise, Florida. T. Surber.

3. Adult — Exch. Tarpon Springs, Florida. Am. Mus. Nat. Hist. N. Y. W. E. D. Scott.

Family III. **Haplodontidæ. Sewellels.**

Genus 108. **Haplodontia.**

**Aplodontia** (sic) Richard., Zoöl. Jour., IV, 1829, p. 334. Type *Aplodontia! leporina* Richardson = *Anisonyx rufa* Rafinesque. *Anisonyx* Rafin., Am. Month. Mag., II, 1817, p. 45. (Part.)

**314. Haplodontia rufa** (Rafinesque).

*Anisonyx rufa* Rafin., Am. Month. Mag., II, 1817, p. 45.

*Aplodontia! leporina* Rich., Zoöl. Jour., IV, 1829, p. 335. *Id.* Faun. Bor. Amer., Mamm., I, 1829, p. 211, pl. 18c.

*Haplodontia rufa* Elliot, Syn. N. Am. Mamm., F. C. M. Pub., II, 1901, p. 112. Zoöl. Ser. *Id.* Check-L. Mamm. N. Amer. Cont. & W. Indies, F. C. M. Pub., VI, 1905, p. 126. Zoöl. Ser.

RUFIOUS SEWELLEL.

1-3. Adult ♂ Exch. Ravenna, Washington. Univ. of Washington. E. C. Starks.

4. Adult ♀ Exch. Ravenna, Washington. Univ. of Washington. E. C. Starks.

5. Adult — P. Tacoma, Washington. Ward's Nat. Scien. Establ., Rochester, N. Y.

**315. Haplodontia pacifica** (Merriam).

*Aplodontia! pacifica* Merr., Proc. Biol. Soc. Wash., XIII, 1899, p. 19.

*Haplodontia pacifica* Elliot, Syn. N. Am. Mamm., F. C. M. Pub., II, 1901, p. 114. Zoöl. Ser. *Id.* Check-L. Mamm. N. Amer. Cont. & W. Indies, F. C. M. Pub., VI, 1905, p. 127. Zoöl. Ser.

## PACIFIC SEWELLEL.

- 1-2. Adult ♂ Coll. Gardiner, Oregon. E. Heller.
- 3-6. Adult ♀ Coll. Gardiner, Oregon. E. Heller.
- 7-12. Adult ♂ Coll. Florence, Oregon. E. Heller.
- 13-22. Adult ♀ Coll. Florence, Oregon. E. Heller.
- 23. Adult ♂ Coll. Agness, Oregon. E. Heller.
- 24. Adult — P. ——— ? Oregon. Ward's Nat. Scien. Establ., Rochester, N. Y.

**316. *Haplodontia phæa* (Merriam).**

*Aplodontia! phæa* Merr., Proc. Biol. Soc. Wash., XIII, 1899, p. 20.  
*Haplodontia phæa* Elliot, Syn. N. Am. Mamm., F. C. M. Pub., II, 1901, p. 114. Zoöl. Ser. *Id.* Check-L. Mamm. N. Amer. Cont. & W. Indies, F. C. M. Pub., VI, 1905, p. 127. Zoöl. Ser.

## DARK SEWELLEL.

- 1-5. Adult ♂ Coll. Eureka, California. E. Heller.
- 6. Adult ♀ Coll. Eureka, California. E. Heller.
- 7-8. Adult ♂ Topotypes. Coll. Point Reyes, California. E. Heller.
- 9-10. Adult ♀ Topotypes. Coll. Point Reyes, California. E. Heller.
- 11. Adult ♀ Coll. Requa, California. E. Heller.
- 12-18. Adult ♀ Coll. Nicasio, California. E. Heller.
- 19. Adult ♂ Topotype. Exch. Point Reyes, California. Am. Mus. Nat. Hist. N. Y. C. A. Allen.

**317. *Haplodontia olympica* (Merriam).**

*Aplodontia! olympica* Merr., Proc. Biol. Soc. Wash., XIII, 1899, p. 20.  
*Haplodontia olympica* Elliot, Syn. N. Am. Mamm., F. C. M. Pub., II, 1901, p. 114. Zoöl. Ser. *Id.* Check-L. Mamm. N. Amer. Cont. & W. Indies, F. C. M. Pub., VI, 1905, p. 127. Zoöl. Ser.

## OLYMPIC MOUNTAINS SEWELLEL.

- 1-4. Adult ♂ Coll. Happy Lake, Olympic Mountains, Clallam County, Washington. D. G. Elliot.
- 5. Juv. ♂ Coll. Happy Lake, Olympic Mountains, Clallam County, Washington. D. G. Elliot.
- 6-8. Adult ♀ Coll. Happy Lake, Olympic Mountains, Clallam County, Washington. D. G. Elliot.

9. Adult ♀ Coll. Boulder Lake, Olympic Mountains, Clallam County, Washington. D. G. Elliot.
10. Adult ♂ Coll. Johnson's Ranch, Elwah River, Clallam County, Washington. D. G. Elliot.

#### Family IV. **Castoridae. Beavers.**

##### Genus 109. **Castor.**

**Castor** Linn., Syst. Nat., 1, 1758, p. 58. Type *Castor fiber* Linnæus.

#### 318. **Castor canadensis** Kuhl.

*Castor canadensis* Kuhl, Beitr. Zool., 1820, p. 64. Elliot, Syn. N. Am. Mamm., F. C. M. Pub., 11, 1901, p. 116, fig. 27. Zoöl. Ser. *Id.* Check-L. Mamm. N. Amer. Cont. & W. Indies, F. C. M. Pub., VI, 1905, p. 128. Zoöl. Ser.

##### CANADA BEAVER.

1. Adult — P. Canada. Ward's Nat. Scien. Establ., Rochester, N. Y.
2. Adult ♂ Coll. Iron County, Michigan. C. E. Akeley.
3. Adult ♀ Coll. Iron County, Michigan. C. E. Akeley.
- 4-6. Juv. — Coll. Iron County, Michigan. C. E. Akeley.

#### *a. Castor canadensis frondator* Mearns.

*Castor canadensis frondator* Mearns, Proc. U. S. Nat. Mus., 1897, p. 502. Elliot, Syn. N. Am. Mamm., F. C. M. Pub., 11, 1901, p. 116. Zoöl. Ser. *Id.* Mamm. Middle Amer. & W. Indies, F. C. M. Pub., IV, Pt. 1, 1904, p. 159, figs. 30, xxxiv. Zoöl. Ser. *Id.* Check-L. Mamm. N. Amer. Cont. & W. Indies, F. C. M. Pub., VI, 1905, p. 128. Zoöl. Ser.

##### SONORAN BEAVER.

- 1-4. Adult — Coll. Sabinas, State of Coahuila, Mexico. Heller & Barber.
5. Juv. — Coll. Sabinas, State of Coahuila, Mexico. Heller & Barber.

#### *b. Castor canadensis pacificus* Rhoads.

*Castor canadensis pacificus* Rhoads, Trans. Am. Philos. Soc., 1898, p. 422. Elliot, Syn. N. Am. Mamm., F. C. M. Pub., 11, 1901, p. 117. Zoöl. Ser. *Id.* Check-L. Mamm. N. Amer. Cont. & W. Indies, F. C. M. Pub., VI, 1905, p. 129. Zoöl. Ser.

##### PACIFIC COAST BEAVER.

1. Adult — P. Kenai Peninsula, Alaska. C. F. Periolat.



FIG. XXXI. CASTOR C. FRONDATOR. SONORAN BEAVER.

**319. *Castor fiber* Linnæus.**

*Castor fiber* Linn., Syst. Nat., I, 1758, p. 58.

**BEAVER.**

1. Adult — P. Germany. Ward's Nat. Scien. Establ., Rochester, N. Y.

Family V. **Muscardinidæ. Dormice.**

Subfamily I. **Muscardininæ.**

Genus 110. **Glis.**

**Glis** Briss., Reg. Anim., 2nd ed., 1762, pp. 13, 113, 118. Type *Glis glis* Brisson = *Sciurus glis* Linnæus.

*Myoxus* Zimm., Geog. Gesch. Mensch. vierfuss. Thiere, II, 1780, p. 351.

*Myorus* Reichenb., Bilderg. Thierw., Heft XVII, 1835, Taf. 65, fig. 8.

**320. Glis glis** (Linnæus).

*Sciurus glis* Linn., Syst. Nat., I, 1766, p. 87.

LINNÆUS'S DORMOUSE.

I. Adult — P. Belgium. J. A. Loring.

**321. Glis nitidula** (Pallas).

*Mus nitidula!* Pall., Nov. Spec. Quad. Glir. Ord., 1778, p. 88.

*Id.* Zoogr. Rosso-Asiat., I, 1778, p. 179.

*Myoxus dryas* Schreb., Säugth., IV, 1787, p. 831, pl. 225B.

*Myoxus nitela* var. F. Cuv., Dict. Scien. Nat., 1823, p. 125.

OAK DORMOUSE.

I. Adult — P. Europe! Ward's Nat. Scien. Establ., Rochester, N. Y.

Genus III. **Graphiurus.**

**Graphiurus** Smuts, Enum. Mamm. Cap., 1832, p. 32. F. Cuv., Hist.

Nat. Mamm., VII, Tab. Gen. et Method., 1842, No. 254, p. 4.

Type *Graphiurus capensis* Smuts = *Sciurus ocellaris* A. Smith.

*Graphyurus* Blyth, in Cuv. Anim. Kingd., 1849, p. 111.

*Graphidurus* Wallace, Geog. Distr. Anim., II, 1876, p. 232.

**322. Graphiurus hueti** (Rochebrune).

*Eliomys hueti* Rochbr., Act. Soc. Linn. Bord., VII, 1883, p. 110,  
pl. 6, fig. 1.

*Graphiurus natglasii* Jentink, Notes Leyd. Mus., x, 1888, pp. 38,  
39.

HUET'S DORMOUSE.

I. Adult — P. Gold Coast, West Africa. Ward's Nat. Scien.  
Establ., Rochester, N. Y.

Family VI. **Muridæ. Rats, Mice, Voles.**Subfamily I. **Hydromyinae.**Genus II2. **Hydromys.**

**Hydromys** E. Geoff., Ann. Mus. Hist. Nat. Paris, VI, 1805, pp. 81-90,  
pls. 35-36. Type ——?

**323. Hydromys chrysogaster** E. Geoffroy.

*Hydromys chrysogaster* E. Geoff., Ann. Mus. Hist. Nat. Paris,  
VI, 1805, p. 88, pl. 36, fig. A.

## GOLDEN-BELLIED WATER RAT.

1. Adult — P. Victoria, New South Wales. Ward's Nat. Scien. Establ., Rochester, N. Y.

a. *Hydromys chryso~~g~~aster leucog~~g~~aster* (E. Geoffroy).

*Hydromys leucogaster* E. Geoff., Ann. Mus. Hist. Nat. Paris, VI, 1805, p. 89, pl. 36, figs. B, C, D.

## WHITE-BELLIED WATER RAT.

1. Adult — P. Victoria, New South Wales. Ward's Nat. Scien. Establ., Rochester, N. Y.

Subfamily II. **Gerbillinæ.**Genus 113. **Meriones.**

**Meriones** Illig., Prodr. Syst. Mamm. et Av., 1811, p. 82. Type *Dipus meridianus* Gmelin. (By elimination.)

*Rhombomys* Wagn., Geleh. Anz. K. Bayer. Akad. Wiss., Münch., XII, 1841, No. 52, p. 421.

324. **Meriones shawi** (Rozet).

*Gerbillus shawi* Rozet, Voy. Rég. Alger, I, 1833, p. 248.

## SHAW'S MOUSE.

1. Adult — P. ——— ? E. Gerrard & Sons.

Genus 114. **Psammomys.**

**Psammomys** Cretzschmar, in Rüppel's Atl. zur Reise nördl. Afrika, 1ste Abth., Zool., Heft XI, 1828, pp. 56-59, Tab. 22-23. Type *Psammomys obesus* Cretzschmar.

325. **Psammomys obesus** Cretzschmar.

*Psammomys obesus* Cretzs., Rüpp. Atl., 1828, p. 58, pl. 22. Lataste, Act. Soc. Linn. Bord., 1885, p. 269. *Id.* Expl. Tunis, 1887, p. 28.

## FAT SAND RAT.

1. Adult — P. Damietta, Egypt. Ward's Nat. Scien. Establ., Rochester, N. Y.

Subfamily III. **Murinæ.**Genus 115. **Mus.**

**Mus** Linn., Syst. Nat., I, 1758, p. 59. Type *Mus rattus* Linnæus.

**326. *Mus rattus* Linnæus.**

*Mus rattus* Linn., Syst. Nat., 1, 1758, p. 61. Elliot, Syn. N. Amer. Mamm., F. C. M. Pub., 11, 1901, p. 117, fig. 28. Zoöl. Ser. *Id.* Mamm. Middle Amer. & W. Indies, F. C. M. Pub., 1v, Pt. 1, 1904, p. 163, figs. 31, xxxv. Zoöl. Ser. *Id.* Check-L. Mamm. N. Amer. Cont. & W. Indies, F. C. M. Pub., 1v, 1905, p. 129. Zoöl. Ser.

**BLACK RAT.**

- 1-2. Adult ♂ P. White Sulphur Springs, West Virginia. T. Surber.
- 3-4. Adult ♀ P. White Sulphur Springs, West Virginia. T. Surber.
5. Adult ♀ Coll. Ship Island, Mississippi. F. E. Lutz.
6. Adult ♀ Exch. Princetown, Trinidad. Am. Mus. Nat. Hist. N. Y. F. M. Chapman.
7. Adult ♂ P. Yucatan. G. F. Gaumer.
- 8-11. Adult ♂ P. Boqueron, Chiriqui, Costa Rica. J. H. Batty.
- 12-18. Adult ♀ P. Boqueron, Chiriqui, Costa Rica. J. H. Batty.
- 19-21. Juv. ♀ P. Boqueron, Chiriqui, Costa Rica. J. H. Batty.
22. Adult ♀ P. Boquete, Chiriqui, Costa Rica. J. H. Batty.

**327. *Mus norvegicus* Erxleben.**

*Mus norvegicus* Erxl., Syst. Reg. Anim., 1777, p. 381. Elliot, Syn. N. Am. Mamm., F. C. M. Pub., 11, 1901, Append., p. 428. Zoöl. Ser. *Id.* Mamm. Middle Amer. & W. Indies, F. C. M. Pub., 1v, Pt. 1, 1904, p. 164. Zoöl. Ser. *Id.* Check-L. Mamm. N. Amer. Cont. & W. Indies, F. C. M. Pub., 1v, 1905, p. 129. Zoöl. Ser.

*Mus decumanus* Pall., Nov. Spec. Quad. Glir. Ord., 1778, p. 91. Elliot, Syn. N. Am. Mamm., F. C. M. Pub., 11, 1901, p. 117. Zoöl. Ser.

**NORWAY RAT.**

1. Adult — Exch. New York City. Am. Mus. Nat. Hist. N. Y. G. Burns.
2. Adult ♂ Exch. Central Park, New York City. Am. Mus. Nat. Hist. N. Y.
3. Adult ♀ Exch. Millerplace, Long Island, N. Y. Am. Mus. Nat. Hist. N. Y. A. N. Helme.
4. Adult ♀ Coll. Murray Bay, Province of Quebec, Canada. T. Surber.
5. Adult ♀ Pres. Hyde Park, Chicago, Illinois. A. Ridgway.
6. Adult ♀ Exch. Long Island, Phillips County, Kansas. Am. Mus. Nat. Hist. N. Y. W. W. Granger.



7. Adult ♀ Exch. Dominica, West Indies. Am. Mus. Nat. Hist. N. Y. F. M. Chapman.
8. Adult ♂ Coll. Central San Domingo. G. K. Cherrie.
- 9-13. Juv. ♀ Coll. Central San Domingo. G. K. Cherrie.
14. Adult ♀ Pres. Laporte, Indiana. C. M. Barber.
15. Adult ♂ P. Upsala, Sweden. J. A. Loring.
- 16-17. Adult — P. Mindanao, Philippines.

### 328. *Mus alexandrinus* I. Geoffroy.

*Mus alexandrinus* I. Geoff., Descrip. Égypte, II, 1813, p. 733, Atl. pl. v, fig. 1. Elliot, Syn. N. Am. Mamm., F. C. M. Pub., II, 1901, p. 118. Zoöl. Ser. *Id.* Mamm. Middle Amer. & W. Indies, F. C. M. Pub., IV, Pt. 1, 1904, p. 164. Zoöl. Ser. *Id.* Check-L. Mamm. N. Amer. Cont. & W. Indies, F. C. M. Pub., VI, 1905, p. 129. Zoöl. Ser.

#### BROWN RAT.

1. Adult ♀ Exch. Raleigh, North Carolina. Am. Mus. Nat. Hist. N. Y. H. H. & C. S. Brimley.
2. Adult ♀ Exch. Gainesville, Florida. Am. Mus. Nat. Hist. N. Y. F. M. Chapman.
3. Adult ♂ Exch. Enterprise, Florida. Am. Mus. Nat. Hist. N. Y. C. L. Brownell.
4. Adult ♂ Coll. Enterprise, Florida. T. Surber.
5. Adult ♂ Coll. Espanita, Anastasia Island, Florida. T. Surber.
- 6-7. Adult ♀ P. Cerro Blanco, State of Sonora, Mexico. J. Rowley.
8. Adult ♀ Exch. Trinidad, Cuba. Am. Mus. Nat. Hist. N. Y. F. M. Chapman.
9. Adult ♂ Coll. San Cristobal, San Domingo. G. K. Cherrie.
10. Adult ♀ Hybrid, *M. rattus* and *M. alexandrinus*. Coll. Catare, San Domingo. G. K. Cherrie.
11. Juv. ♀ Coll. Catare, San Domingo. G. K. Cherrie.
12. Adult ♂ Coll. Xuchil, State of Vera Cruz, Mexico. Heller & Barber.
- 13-14. Juv. ♂ Coll. Orizaba, State of Vera Cruz, Mexico. Heller & Barber.
15. Adult ♂ Coll. San Geronimo, State of Oaxaca, Mexico. Heller & Barber.

### 329. *Mus rufescens* Gray.

*Mus rufescens* Gray, Charlesw. Mag. Nat. Hist., I, 1837, p. 585. Bonhote. Proc. Zoöl. Soc., 1900, p. 878.

*Mus alexandrinus* var. *rufescens* Thos., Proc. Zoöl. Soc., 1881, p.

534.

RUFOUS RAT.

1. Adult — P. South India! Ward's Nat. Scien. Establ., Rochester, N. Y.

**330. *Mus sylvaticus* Linnæus.**

*Mus sylvaticus* Linn., Syst. Nat., 1, 1758, p. 62.

LONG-TAILED FIELD MOUSE.

1. Adult — P. Southern Europe! Ward's Nat. Scien. Establ., Rochester, N. Y.

**331. *Mus musculus* Linnæus.**

*Mus musculus* Linn., Syst. Nat., 1, 1758, p. 62. Elliot, Syn. N. Am. Mamm., F. C. M. Pub., 11, 1901, p. 118. Zoöl. Ser. *Id.* Mamm. Middle Amer. & W. Indies, F. C. M. Pub., IV, Pt. 1, 1904, p. 162. Zoöl. Ser. *Id.* Check-L. Mamm. N. Amer. Cont. & W. Indies, F. C. M. Pub., VI, 1905, p. 130. Zoöl. Ser.

HOUSE MOUSE.

- 1-3. Adult ♂ P. Waterloo County, Province of Ontario, Canada. G. F. Dippie.
- 4-5. Adult ♀ P. Waterloo County, Province of Ontario, Canada. G. F. Dippie.
6. Adult ♀ Coll. Trout Creek, Province of Ontario, Canada. L. Kenkel.
7. Adult ♂ Exch. New York City. Am. Mus. Nat. Hist. N. Y.
8. Adult ♀ Exch. New York City. Am. Mus. Nat. Hist. N. Y.
- 9-11. Adult ♂ P. Jackson Park, Chicago, Illinois. W. Brandler.
12. Adult ♀ P. Jackson Park, Chicago, Illinois. W. Brandler.
13. Adult ♂ Exch. Rockport, Texas. Am. Mus. Nat. Hist. N. Y. H. P. Attwater.
14. Adult ♀ Exch. Rockport, Texas. Am. Mus. Nat. Hist. N. Y. H. P. Attwater.
15. Adult ♂ Coll. Venta Salada, State of Puebla, Mexico. F. E. Lutz.
16. Adult ♀ Coll. Venta Salada, State of Puebla, Mexico. F. E. Lutz.
- 17-18. Adult ♂ Coll. Puente de Ixtla, State of Morelos, Mexico. F. E. Lutz.
- 19-28. Adult ♂ Coll. Patzcuaro, State of Michoacan, Mexico. F. E. Lutz.

- 29-34. Adult ♀ Coll. Patzcuaro, State of Michoacan, Mexico. F. E. Lutz.
- 35-42. Adult ♂ Coll. Ocotlan, State of Jalisco, Mexico. F. E. Lutz.
- 43-47. Adult ♀ Coll. Ocotlan, State of Jalisco, Mexico. F. E. Lutz.
48. Adult ♂ P. Providentia Mines, State of Sonora, Mexico. J. Rowley.
49. Adult ♂ Coll. Xico, State of Vera Cruz, Mexico. N. G. Buxton.
50. Adult ♂ Coll. Catare, San Domingo. G. K. Cherrie.
- 51-53. Adult ♀ Coll. Catare, San Domingo. G. K. Cherrie.
54. Adult — Pres. Andros Island, Bahamas. C. B. Cory.
55. Adult ♂ P. Fairbank, Arizona. W. W. Price.
- 56-57. Adult ♀ P. Fairbank, Arizona. W. W. Price.
58. Adult ♂ P. Show Low, Arizona. W. W. Price.
- 59-60. Adult ♀ P. Chiricahua Mountains, Arizona. W. W. Price.
61. Adult ♀ P. Wilcox, Arizona. W. W. Price.
62. Adult ♂ P. Greenhorn Mountains, Colorado. C. K. Mason.
63. Adult ♀ P. Fremont County, Colorado. C. K. Mason.
- 64-65. Adult ♀ P. Los Angeles, California. J. Rowley.
66. Adult ♀ P. Riverside, California. E. Heller.
67. Adult ♂ Coll. Daggett, California. E. Heller.
68. Adult ♂ Coll. Lone Pine, California. E. Heller.
69. Adult ♂ P. Snow Mountains, California. W. W. Price.
70. Adult ♂ P. Portola, California. W. W. Price.

Genus 116. **Uromys.**

**Uromys** Peters, Monatsb. K. Preuss. Akad. Wiss. Berl., 1867, p. 343. Type *Mus macropus* Gray.

**332. Uromys bruijni** Peters & Doria.

*Uromys bruijni* Peters & Doria, Ann. Mus. Genov., VIII, 1876, p. 336; 1881, p. 704, pl. xvii.

## BRUIJN'S RAT.

1. Adult — P. Mt. Gayata, Richardson Range, Queensland, Australia. E. Gerrard & Sons.

Genus 117. **Pogonomys.**

**Pogonomys** A. Milne-Edw., Compt. Rend., Paris, LXXXV, 1877, p. 1081. Type *Mus (Pogonomys) macrourus* A. Milne-Edwards. *Chiruromys* Thos., Proc. Zoól. Soc., 1888, p. 237, figs.

Subgenus A. *Chiruromys*.**333. *Pogonomys lamia* Thomas.***Pogonomys lamia* Thos., Ann. Mus. Genov., XVIII, 1897, p. 615.

## SORCERER RAT.

1. Adult — P. Mt. Gayata, Richardson Range, Queensland, Australia. E. Gerrard & Sons.

Subfamily IV. **Cricetinae.**Genus 118. **Cricetus.****Cricetus** Leske, Anfangs. Naturg., I, 1779, p. 168. Type *Mus cricetus* Linnæus.**334. *Cricetus cricetus* (Linnæus).***Mus cricetus* Linn., Syst. Nat., I, 1758, p. 60.*Cricetus frumentarius* Pall., Zoog. Ross.-Asiat., I, 1811, p. 161.*Cricetus vulgaris* Desm., Nouv. Dict. Hist. Nat., 1819, p. 168.

## HAMSTER.

1. Adult ♂ P. Germany. Ward's Nat. Scien. Establ., Rochester, N. Y.
2. Adult ♀ P. Brunswick, Germany. J. A. Loring.
3. Juv. ♂ P. Brunswick, Germany. J. A. Loring.
- 4-7. Juv. ♀ P. Brunswick, Germany. J. A. Loring.

Genus 119. **Nesomys.****Nesomys** Peters, Sitzungsab. Gesell. Naturf. Freunde Berlin, 1870, p. 54. Type *Nesomys rufus* Peters.**335. *Nesomys rufus* Peters.***Nesomys rufus* Peters, Sitzungsab. Gesell. Naturf. Freunde Berlin, 1870, p. 54.

## RED MADAGASCAR RAT.

1. Adult ♂ P. Ampilambe, Madagascar. C. I. Forsyth-Major.

Genus 120. **Brachyuromys.****Brachyuromys** Forsyth-Major, Ann. Mag. Nat. Hist., 6th Ser., XVIII, 1896, p. 322. Type *Brachyuromys ramirohitra* Forsyth-Major.

**336. Brachyuromys ramirohitra** Forsyth-Major.

*Brachyuromys ramirohitra* F.-Major, Ann. Mag. Nat. Hist., 6th Ser., XVIII, 1896, p. 322.

## SHORT-TAILED MADAGASCAR RAT.

1. Adult ♂ P. Ampilambe, Madagascar. C. I. Forsyth-Major.

**337. Brachyuromys betsileoensis** (Bartlett).

*Nesomys betsileoensis* Bartlett, Proc. Zool. Soc., 1879, p. 770.

## BETSILEO RAT.

1. Adult ♂ P. Madagascar. C. I. Forsyth-Major.

Genus 121. **Gymnuromys.**

**Gymnuromys** Forsyth-Major, Ann. Mag. Nat. Hist., 6th Ser., XVIII, 1896, p. 324. Type *Gymnuromys roberti* Forsyth-Major.

**338. Gymnuromys roberti** Forsyth-Major.

*Gymnuromys roberti* F.-Major, Ann. Mag. Nat. Hist., 6th Ser., XVIII, 1896, p. 324.

## ROBERT'S MADAGASCAR RAT.

1. Adult ♀ P. Madagascar. C. I. Forsyth-Major.

Genus 122. **Eliurus.**

**Eliurus** A. Milne-Edwards, Ann. Scien. Nat. Paris, 6me. Sér., Zool., XX, 1885, Art. No. 1 bis, p. 1. Type *Eliurus myoxinus* A. Milne-Edwards.

**339. Eliurus minor** Forsyth-Major.

*Eliurus minor* F.-Major, Ann. Mag. Nat. Hist., 6th Ser., XVIII, 1896, p. 462.

## SMALL MADAGASCAR RAT.

1. Adult ♀ P. Madagascar. C. I. Forsyth-Major.

**340. Eliurus majori** Thomas.

*Eliurus majori* Thos., Ann. Mag. Nat. Hist., 6th Ser., XVI, 1895, p. 164.

## MAJOR'S MADAGASCAR RAT.

1. Adult ♂ P. Madagascar. C. I. Forsyth-Major.

**341. Eliurus tanala** Forsyth-Major.

*Eliurus tanala* F.-Major, Ann. Mag. Nat. Hist., 6th Ser., XVIII, 1896, p. 462.

## TANALA RAT.

1. Adult ♂ P. Madagascar. C. I. Forsyth-Major.

Genus 123. **Onychomys.**

- Onychomys** Baird, N. Am. Mamm., 1857, p. 458. Type *Hypudæus leucogaster* Maximilian.  
*Hypudæus* Max., Reise N. Am., II, 1841, p. 99. (nec Auct.)

**342. Onychomys leucogaster** (Maximilian).

- Hypudæus leucogaster* Max., Reise N. Am., II, 1841, p. 99.  
*Mus missouriensis* Aud. & Bach., Quad. N. Amer., II, 1851, p. 327, pl. 100.  
*Onychomys leucogaster* Elliot, Syn. N. Am. Mamm., F. C. M. Pub., II, 1901, p. 119, fig. 29. Zoöl. Ser. *Id.* Check-L. Mamm. N. Amer. Cont. & W. Indies, F. C. M. Pub., VI, 1905, p. 130. Zoöl. Ser.

## WHITE-BELLIED MOLE MOUSE.

- 1-2. Adult ♂ Coll. Minot, North Dakota. W. E. Snyder.  
 3. Adult ♀ Coll. Minnewaukon, North Dakota. W. E. Snyder.  
 4. Adult ♂ P. Dickinson, North Dakota. G. K. Cherrie.  
 5. Adult ♀ Exch. Pendennis, Kansas. Am. Mus. Nat. Hist. N. Y. W. W. Granger.  
 6. Adult ♂ Exch. Perch Rock County, Nebraska. Am. Mus. Nat. Hist. N. Y. W. W. Granger.  
 7. Adult ♂ Exch. Mt. Beaver River, Indian Territory. Am. Mus. Nat. Hist. N. Y. J. Richardson.  
 8-9. Adult ♂ Coll. Alva, Oklahoma Territory. T. Surber.  
 10-14. Adult ♀ Coll. Alva, Oklahoma Territory. T. Surber.  
 15. Juv. ♂ Coll. White Horse Spring, Oklahoma Territory. T. Surber.  
 16-17. Adult ♂ Coll. Paladura Cañon, Texas. T. Surber.  
 18. Adult — P. Kansas. Ward's Nat. Scien. Establ., Rochester, N. Y.

*a. Onychomys leucogaster brevicaudus* Merriam.

- Onychomys leucogaster brevicaudus* Merr., N. Am. Faun., No. 5, 1891, p. 52. Elliot, Syn. N. Am. Mamm., F. C. M. Pub., II, 1901, p. 120. Zoöl. Ser. *Id.* Check-L. Mamm. N. Amer. Cont. & W. Indies, F. C. M. Pub., VI, 1905, p. 130. Zoöl. Ser.

## SHORT-TAILED MOLE MOUSE.

1. Adult ♂ Exch. Bitter Creek, Wyoming. Am. Mus. Nat. Hist. N. Y. W. W. Granger.

2-3. Adult ♀ Exch. Bitter Creek, Wyoming. Am. Mus. Nat. Hist. N. Y. W. W. Granger.

a. *Onychomys melanophrys pallescens* Merriam.

*Onychomys melanophrys pallescens* Merr., N. Am. Faun., No. 3; 1890, p. 61. Elliot, Mamm. Middle Amer. & W. Indies, F. C. M. Pub., IV, Pt. 1, 1904, p. 166. Zoöl. Ser. *Id.* Check-L. Mamm. N. Amer. Cont. & W. Indies, F. C. M. Pub., VI, 1905, p. 131. Zoöl. Ser.

*Onychomys leucogaster pallescens* Elliot, Syn. N. Am. Mamm., F. C. M. Pub., II, 1901, p. 121. Zoöl. Ser.

## PALE MOLE MOUSE.

1-2. Adult ♂ P. Holbrook, Arizona. W. W. Price.

3-4. Adult ♀ P. Holbrook, Arizona. W. W. Price.

**343. *Onychomys ramona* Rhoads.**

*Onychomys ramona* Rhoads, Amer. Nat., 1893, p. 833. Elliot, Syn. N. Am. Mamm., F. C. M. Pub., II, 1901, p. 121. Zoöl. Ser. *Id.* Mamm. Middle Amer. & W. Indies, F. C. M. Pub., IV, Pt. 1, 1904, p. 167. Zoöl. Ser. *Id.* Check-L. Mamm. N. Amer. Cont. & W. Indies, F. C. M. Pub., VI, 1905, p. 132. Zoöl. Ser.

## RAMONA MOLE MOUSE.

1-2. Adult ♀ P. Herron's Ranch, California. F. Stephens.

**344. *Onychomys torridus* (Coues).**

*Hesperomys (Onychomys) torridus* Coues, Proc. Acad. Nat. Scien. Phil., 1874, p. 183.

*Onychomys torridus* Elliot, Syn. N. Am. Mamm., F. C. M. Pub., II, 1901, p. 122. Zoöl. Ser. *Id.* Mamm. Middle Amer. & W. Indies, F. C. M. Pub., IV, Pt. 1, 1904, p. 167, figs. 32, xxxvi. Zoöl. Ser. *Id.* Check-L. Mamm. N. Amer. Cont. & W. Indies, F. C. M. Pub., VI, 1905, p. 133. Zoöl. Ser.

## TROPICAL MOLE MOUSE.

1-3. Adult ♂ P. Fort Lowell, Arizona. W. W. Price.

4-8. Adult ♀ P. Fort Lowell, Arizona. W. W. Price.

9. Adult ♂ P. S-B. Ranch, Arizona. W. W. Price.

10-18. Adult ♂ P. Fairbank, Arizona. W. W. Price.

19-24. Adult ♀ P. Fairbank, Arizona. W. W. Price.

25. Adult ♀ P. Cerro Blanco, State of Sonora, Mexico. J. Rowley.

**345. Onychomys macrotis** Elliot.

*Onychomys macrotis* Elliot, Pub. Field Columb. Mus., III, 1903, p. 155. Zoöl. Ser. *Id.* Mamm. Middle Amer. & W. Indies, F. C. M. Pub., IV, Pt. I, 1904, p. 169. Zoöl. Ser. *Id.* Check-L. Mamm. N. Amer. Cont. & W. Indies, F. C. M. Pub., VI, 1905, p. 134. Zoöl. Ser.

## LARGE-EARED MOLE MOUSE.

1. Adult ♂ Coll. El Alamo, San Pedro Martir Mts., Lower California, Mexico. E. Heller.
2. Adult ♀ Type. Coll. Head of San Antonio River, San Pedro Martir Mts., Lower California, Mexico. E. Heller.
3. Adult ♀ Coll. Trinidad, San Pedro Martir Mts., Lower California, Mexico. E. Heller.
4. Adult ♂ Coll. San Quentin, Lower California, Mexico. E. Heller.

**346. Onychomys pulcher** Elliot.

*Onychomys pulcher* Elliot, Pub. Field Columb. Mus., III, 1903, p. 243. Zoöl. Ser. *Id.* Check-L. Mamm. N. Amer. Cont. & W. Indies, F. C. M. Pub., VI, 1905, p. 134. Zoöl. Ser.

## BEAUTIFUL MOLE MOUSE.

- 1-3. Adult ♂ Paratypes. Coll. Morongo Pass, San Bernardino Mts., California. E. Heller.
- 4-5. Adult ♀ Type and paratypes. Coll. Morongo Pass, San Bernardino Mts., California. E. Heller.
6. Adult ♂ Coll. Burn's Cañon, California. E. Heller.
7. Adult ♀ Coll. Burn's Cañon, California. E. Heller.
8. Adult ♂ Coll. Daggett, California. E. Heller.
9. Adult ♂ Coll. Lane's Mill, California. E. Heller.
10. Adult ♂ Coll. Warren's Well, California. E. Heller.
11. Juv. ♂ Coll. Arab Spring, Coso Mts., California. E. Heller.
12. Juv. ♀ Coll. Arab Spring, Coso Mts., California. E. Heller.
13. Adult ♂ Coll. Lone Pine, Inyo County, California. E. Heller.

Genus 124. **Peromyscus. Field Mice.**

**Peromyscus** Gloger, Hand-u. Hilfsb. Naturg., I, 1841, pp. xxx, 95.  
Type *Peromyscus arboreus* Gloger = *Mus sylvaticus noveboracensis* Fischer.

*Calomys* Aud. & Bach., Quad. N. Amer., II, 1851, p. 303. (nec Waterhouse, 1837).

*Sitomys* Fitzing., Sitzungsab. Math.-Nat. Cl. K. Akad. Wiss. Wien, LVI, 1867, p. 97.



- Vesperimus* Coues, Proc. Acad. Nat. Scien. Phil., 1874, p. 178.  
*Baiomys* True, Proc. U. S. Nat. Mus., xvi, 1894, p. 758.  
*Trinodontomys* Rhoads, Proc. Acad. Nat. Scien. Phil., 1894, p.  
 257.  
*Haplomylomys* Osgood, Proc. Biol. Soc. Wash., xvii, 1904, p. 53.

Subgenus A. *Baiomys*.**347. *Peromyscus taylori*** (Thomas).

*Hesperomys taylori* Thos., Ann. Mag. Nat. Hist., 5th Ser., xix,  
 1887, p. 66.

*Peromyscus taylori* Elliot, Syn. N. Am. Mamm., F. C. M. Pub.,  
 II, 1901, p. 141. Zoöl. Ser. *Id.* Check-L. Mamm. N. Amer.  
 Cont. & W. Indies, F. C. M. Pub., vi, 1905, p. 135. Zoöl. Ser.

## TAYLOR'S MOUSE.

1. Adult ♂ Exch. San Antonio, Texas. Am. Mus. Nat. Hist.  
 N. Y. H. P. Attwater.
2. Adult ♂ Exch. Rockport, Texas. Am. Mus. Nat. Hist. N. Y.  
 H. P. Attwater.

*a. Peromyscus musculus brunneus* Allen & Chapman.

*Peromyscus musculus brunneus* Allen & Chapman, Bull. Am. Mus.  
 Nat. Hist. N. Y., 1897, p. 203. Elliot, Mamm. Middle Amer.  
 & W. Indies, F. C. M. Pub., iv, Pt. 1, 1904, p. 176. Zoöl. Ser.  
*Id.* Check-L. Mamm. N. Amer. Cont. & W. Indies, F. C. M.  
 Pub., vi, 1905, p. 136. Zoöl. Ser.

## JALAPA BROWN MOUSE.

1. Adult ♂ Exch. Jalapa, State of Vera Cruz, Mexico. Am.  
 Mus. Nat. Hist. N. Y. F. M. Chapman.
2. Adult ♀ Coll. Patzcuaro, State of Michoacan, Mexico. F.  
 E. Lutz.
- 3-7. Adult ♂ Coll. Reforma, State of Oaxaca, Mexico. Heller  
 & Barber.
- 8-10. Adult ♀ Coll. Reforma, State of Oaxaca, Mexico. Heller  
 & Barber.

Subgenus B. *Haplomylomys*.**348 *Peromyscus eremicus*** (Baird).

*Hesperomys eremicus* Baird, N. Am. Mamm., 1857, p. 479.  
*Peromyscus eremicus* Elliot, Syn. N. Am. Mamm., F. C. M. Pub.,  
 II, 1901, p. 136. Zoöl. Ser. *Id.* Mamm. Middle Amer. & W.  
 Indies, F. C. M. Pub., iv, Pt. 1, 1904, p. 191. Zoöl. Ser. *Id.*

Check-L. Mamm. N. Amer. Cont. & W. Indies, F. C. M. Pub.,  
VI, 1905, p. 136. Zool. Ser.

DESERT MOUSE.

1. Adult ♂ P. Big Lagrina, Colorado Desert, California. F. Stephens.
2. Adult ♀ P. New River, Colorado Desert, California. F. Stephens.
3. Adult ♂ P. Fairbank, Arizona. W. W. Price.
- 4-12. Adult ♂ Coll. Palm Springs, California. E. Heller.
- 13-19. Adult ♀ Coll. Palm Springs, California. E. Heller.
- 20-24. Adult ♂ Coll. Whitewater, California. E. Heller.
- 25-27. Adult ♀ Coll. Whitewater, California. E. Heller.
- 28-34. Adult ♂ Coll. Morongo Pass, California. E. Heller.
- 35-40. Adult ♀ Coll. Morongo Pass, California. E. Heller.
41. Adult ♂ Coll. Warren's Well, California. E. Heller.
42. Adult ♀ Coll. Warren's Well, California. E. Heller.
43. Adult ♂ Coll. Daggett, California. E. Heller.
44. Adult ♀ Coll. Furnace Creek, California. E. Heller.
- 45-47. Adult ♂ Coll. Furnace Creek, California. E. Heller.
- 48-49. Adult ♂ Coll. Oro Grande, California. E. Heller.
- 50-51. Adult ♂ P. La Puerta, San Diego County, California. F. Stephens.
- 52-53. Adult ♀ P. La Puerta, San Diego County, California. F. Stephens.
- 54-55. Adult ♂ P. San Felipe Cañon, San Diego County, California. F. Stephens.
56. Adult ♂ P. San Felipe Valley, San Diego County, California. F. Stephens.
57. Adult ♂ P. Vallecito, California. F. Stephens.
58. Adult ♂ P. Jacumba, California. F. X. Holzner.
- 59-66. Adult ♂ Coll. Cañon Esperanza, San Pedro Martir Mts., Lower California, Mexico. E. Heller.
- 67-70. Adult ♂ Coll. San Matias Spring, San Pedro Martir Mts., Lower California, Mexico. E. Heller.
- 71-75. Adult ♀ Coll. San Matias Spring, San Pedro Martir Mts., Lower California, Mexico. E. Heller.
76. Adult ♀ Coll. Head of San Antonio River, San Pedro Martir Mts., Lower California, Mexico. E. Heller.
- 77-78. Adult ♂ Coll. Rosarito Divide, San Pedro Martir Mts., Lower California, Mexico. E. Heller.
- 79-80. Adult ♀ Coll. Rosarito Divide, San Pedro Martir Mts., Lower California, Mexico. E. Heller.

- 81-82. Adult ♂ Coll. Mattomi, San Pedro Martir Mts., Lower California, Mexico. E. Heller.
- 83-84. Adult ♀ Coll. Mattomi, San Pedro Martir Mts., Lower California, Mexico. E. Heller.
85. Adult ♂ Coll. Palomar, San Pedro Martir Mts., Lower California, Mexico. E. Heller.
- 86-87. Adult ♂ Coll. Parral, San Pedro Martir Mts., Lower California, Mexico. E. Heller.
- 88-89. Adult ♀ Coll. Parral, San Pedro Martir Mts., Lower California, Mexico. E. Heller.
90. Adult ♂ P. Cerro Blanco, State of Sonora, Mexico. J. Rowley.
- 91-92. Adult ♀ P. Cerro Blanco, State of Sonora, Mexico. J. Rowley.
- 93-100. Adult ♂ P. Providentia Mines, State of Sonora, Mexico. J. Rowley.
- 101-103. Adult ♀ P. Providentia Mines, State of Sonora, Mexico. J. Rowley.
- 104-108. Adult ♂ Coll. Jaral, State of Coahuila, Mexico. Heller & Barber.
- 109-111. Adult ♀ Coll. Jaral, State of Coahuila, Mexico. Heller & Barber.
112. Adult ♂ Coll. Trinidad, Lower California, Mexico. E. Heller.

**349. *Peromyscus anthonyi* (Merriam).**

- Hesperomys anthonyi* Merr., Proc. Biol. Soc. Wash., IV, 1887, p. 5.
- Peromyscus anthonyi* Elliot, Syn. N. Am. Mamm., F. C. M. Pub., II, 1901, p. 141. Zoöl. Ser. *Id.* Mamm. Middle Amer. & W. Indies, F. C. M. Pub., IV, Pt. 1, 1904, p. 185. Zoöl. Ser. *Id.* Check-L. Mamm. N. Amer. Cont. & W. Indies, F. C. M. Pub., VI, 1905, p. 137. Zoöl. Ser.

ANTHONY'S MOUSE.

1. Adult ♀ Exch. Fort Verde, California. Am. Mus. Nat. Hist. N. Y. E. A. Mearns.

**350. *Peromyscus californicus* (Gambel).**

- Mus californicus* Gambel, Proc. Acad. Nat. Scien. Phil., 1848, p. 78.
- Peromyscus californicus* Elliot, Syn. N. Am. Mamm., F. C. M. Pub., II, 1901, p. 137. Zoöl. Ser. *Id.* Mamm. Middle Amer. & W. Indies, F. C. M. Pub., IV, Pt. 1, 1904, p. 203. Zoöl. Ser. *Id.* Check-L. Mamm. N. Amer. Cont. & W. Indies, F. C. M. Pub., VI, 1905, p. 137. Zoöl. Ser.

## CALIFORNIA MOUSE.

- 1-129. Adult ♂ P. Portola, San Mateo County, California. W. Price.
- 130-222. Adult ♀ P. Portola, San Mateo County, California. W. Price.
- 223-279. Adult ♂ P. Alum Rock Park, Santa Clara County, California. W. W. Price.
- 280-340. Adult ♀ P. Alum Rock Park, Santa Clara County, California. W. W. Price.
- 341-352. Adult ♂ P. Mount Hamilton, Santa Clara County, California. W. W. Price.
- 353-355. Adult ♀ P. Mount Hamilton, Santa Clara County, California. W. W. Price.
- 356-362. Adult ♂ P. Carmel River, Monterey County, California. W. W. Price.
- 363-366. Adult ♀ P. Carmel River, Monterey County, California. W. W. Price.
367. Adult ♂ P. Pescadero, San Mateo County, California. E. Heller.
368. Adult — P. Big Basin, California. G. A. Coleman.
369. Adult — P. La Honda, California. G. A. Coleman.
370. Juv. — P. San Lorenzo Creek, California. G. A. Coleman.

Subgenus C. *Peromyscus*.**351. *Peromyscus metallicola* Elliot.**

*Peromyscus metallicola* Elliot, Pub. Field Columb. Mus., III, 1903, p. 245. Zoöl. Ser. *Id.* Mamm. Middle Amer. & W. Indies, F. C. M. Pub., IV, Pt. 1, 1904, p. 192. Zoöl. Ser. *Id.* Check-L. Mamm. N. Amer. Cont. & W. Indies, F. C. M. Pub., VI, 1905, p. 138. Zoöl. Ser.

## MINE HAUNTING MOUSE.

- 1-5. Adult ♂ Type and paratypes. P. Providentia Mines, State of Sonora, Mexico. J. Rowley.
- 6-7. Adult ♀ Paratypes. P. Providentia Mines, State of Sonora, Mexico. J. Rowley.

**352. *Peromyscus niveiventris* (Chapman).**

*Hesperomys niveiventris* Chapman, Bull. Am. Mus. Nat. Hist. N. Y., 1889, p. 117.

*Peromyscus niveiventris* Elliot, Syn. N. Am. Mamm., F. C. M. Pub., II, 1901, p. 141. Zoöl. Ser. *Id.* Check-L. Mamm. N.

Amer. Cont. & W. Indies, F. C. M. Pub., VI, 1905, p. 138.  
Zoöl. Ser.

WHITE-BELLIED MOUSE.

- 1-2. Adult ♂ Exch. Jupiter Inlet, Florida. Am. Mus. Nat. Hist.  
N. Y. C. L. Brownell.
3. Adult ♀ Exch. Jupiter Inlet, Florida. Am. Mus. Nat. Hist.  
N. Y. C. L. Brownell.
- 4-5. Juv. ♂ Exch. Jupiter Inlet, Florida. Am. Mus. Nat. Hist.  
N. Y. C. L. Brownell.
6. Adult ♂ Coll. Oak Lodge, Florida. T. Surber.
7. Adult — Coll. Oak Lodge, Florida. T. Surber.
8. Adult ♂ Coll. Opp. Micco, Florida. T. Surber.
9. Adult — Coll. Opp. Micco, Florida. T. Surber.

a. *Peromyscus niveiventris phasma* (Bangs).

*Peromyscus phasma* Bangs, Proc. Bost. Soc. Nat. Hist., 1898, p.  
199. Elliot, Syn. N. Am. Mamm., F. C. M. Pub., II, 1901,  
p. 142. Zoöl. Ser.

*Peromyscus niveiventris phasma* Elliot, Pub. Field Columb. Mus.,  
III, 1901, p. 41. Zoöl. Ser. *Id.* Check-L. Mamm. N. Amer.  
Cont. & W. Indies, F. C. M. Pub., VI, 1905, p. 138. Zoöl. Ser.

ANASTASIA ISLAND MOUSE.

- 1-11. Adult ♂ Coll. Espanita, Anastasia Island, Florida. T.  
Surber.
- 12-25. Adult ♀ Coll. Espanita, Anastasia Island, Florida. T.  
Surber.

353. *Peromyscus subgriseus* (Chapman).

*Sitomys subgriseus* Chapman, Bull. Am. Mus. Nat. Hist. N. Y.,  
1893, p. 340.

*Peromyscus subgriseus* Elliot, Syn. N. Am. Mamm., F. C. M. Pub.,  
II, 1901, p. 142. Zoöl. Ser. *Id.* Check-L. Mamm. N. Amer.  
Cont. & W. Indies, F. C. M. Pub., VI, 1905, p. 139. Zoöl. Ser.

CHAPMAN'S MOUSE.

- 1-7. Adult ♂ Topotypes. Coll. Gainesville, Florida. T. Surber.
- 8-11. Adult ♀ Topotypes. Coll. Gainesville, Florida. T. Surber.

354. *Peromyscus hemionotis* Elliot.

*Peromyscus hemionotis* Elliot, Pub. Field Columb. Mus., III, 1903,  
p. 157. Zoöl. Ser. *Id.* Mamm. Middle Amer. & W. Indies, F.  
C. M. Pub., IV, Pt. 1, 1904, p. 199. Zoöl. Ser. *Id.* Check-L.  
Mamm. N. Amer. Cont. & W. Indies, F. C. M. Pub., VI, 1905,  
p. 139. Zoöl. Ser.

## MULE-EARED MOUSE.

1. Adult ♂ Type. Coll. Rosarito Divide, San Pedro Martir Mts., Lower California, Mexico. E. Heller.

**355. *Peromyscus oresterus* Elliot.**

*Peromyscus oresterus* Elliot, Pub. Field Columb. Mus., III, 1903, p. 159. Zoöl. Ser. *Id.* Mamm. Middle Amer. & W. Indies, F. C. M. Pub., IV, Pt. 1, 1904, p. 200. Zoöl. Ser. *Id.* Check-L. Mamm. N. Amer. Cont. & W. Indies, F. C. M. Pub., VI, 1905, p. 139. Zoöl. Ser.

## MOUNTAIN LOVING MOUSE.

- 1-8. Adult ♂ Paratypes. Coll. Vallecitos, San Pedro Martir Mts., Lower California, Mexico. E. Heller.
- 9-12. Adult ♀ Type and paratypes. Coll. Vallecitos, San Pedro Martir Mts., Lower California, Mexico. E. Heller.
13. Adult ♂ Coll. Aguaje de las Fresas, San Pedro Martir Mts., Lower California, Mexico. E. Heller.
14. Adult ♀ Coll. Aguaje de las Fresas, San Pedro Martir Mts., Lower California, Mexico. E. Heller.
- 15-19. Adult ♂ Coll. Hanson Lagoon, Hanson Laguna Mts., Lower California, Mexico. E. Heller.
20. Adult ♀ Coll. Hanson Lagoon, Hanson Laguna Mts.; Lower California, Mexico. E. Heller.

**356. *Peromyscus leucopus* (Rafinesque).**

*Mus agrarius americanus* Kerr, Anim. Kingd., I, 1792, p. 231.  
(nec Kerr, 1792.)

*Musculus leucopus* Rafin., Am. Month. Mag., III, 1818, p. 446.

*Peromyscus americanus* Elliot, Syn. N. Am. Mamm., F. C. M. Pub., II, 1901, p. 124, fig. 30. Zoöl. Ser.

*Peromyscus leucopus* Elliot, Syn. N. Am. Mamm., F. C. M. Pub., II, 1901, Suppl., p. 492. Zoöl. Ser. *Id.* Check-L. Mamm. N. Amer. Cont. & W. Indies, F. C. M. Pub., VI, 1905, p. 140. Zoöl. Ser.

## WHITE-FOOTED DEER MOUSE.

1. Adult ♂ Exch. Hastings, N. Y. Am. Mus. Nat. Hist. N. Y. C. P. Rowley.
2. Adult ♀ Exch. Hastings, N. Y. Am. Mus. Nat. Hist. N. Y. C. P. Rowley.
- 3-4. Adult ♂ Exch. Nyack, N. Y. Am. Mus. Nat. Hist. N. Y. C. L. Brownell.
- 5-6. Adult ♀ Exch. Nyack, N. Y. Am. Mus. Nat. Hist. N. Y. C. L. Brownell.

7. Adult ♀ Exch. Millerplace, Suffolk Co., Long Island, N. Y. Am. Mus. Nat. Hist. N. Y. A. H. Helme.
8. Adult ♀ Exch. Stamford, N. Y. Am. Mus. Nat. Hist. N. Y. W. Dutcher.
9. Adult ♂ Exch. Nordhoff, New Jersey. Am. Mus. Nat. Hist. N. Y. Richardson.
10. Adult ♀ Exch. Hackensack Marsh, New Jersey. Am. Mus. Nat. Hist. N. Y. Chapman & Granger.
11. Adult ♀ Exch. Fairview, New Jersey. Am. Mus. Nat. Hist. N. Y. Chapman & Granger.
12. Adult ♂ P. White Sulphur Springs, West Virginia. T. Surber.
13. Adult ♀ P. White Sulphur Springs, West Virginia. T. Surber.
- 14-16. Adult ♂ Pres. White Sulphur Springs, West Virginia. T. Surber.
- 17-19. Adult ♀ Pres. White Sulphur Springs, West Virginia. T. Surber.
20. Juv. ♀ Pres. White Sulphur Springs, West Virginia. T. Surber.
- 21-23. Adult ♂ Coll. Black Mountain, West Virginia. T. Surber.
- 24-25. Adult ♀ Coll. Black Mountain, West Virginia. T. Surber.
- 26-32. Adult ♂ Pres. Hicksville, Ohio. S. E. Meek.
- 33-34. Adult ♀ Pres. Hicksville, Ohio. S. E. Meek.
35. Juv. ♂ Exch. Camp Douglas, Wisconsin. Am. Mus. Nat. Hist. N. Y. E. A. Mearns.
36. Juv. ♀ Exch. Camp Douglas, Wisconsin. Am. Mus. Nat. Hist. N. Y. E. A. Mearns.
37. Adult ♀ Exch. Camp Douglas, Wisconsin. Am. Mus. Nat. Hist. N. Y. E. A. Mearns.
- 38-40. Adult ♂ Exch. Weaverville, North Carolina. Am. Mus. Nat. Hist. N. Y. J. S. Cairns.
41. Adult ♀ Exch. Raleigh, North Carolina. Am. Mus. Nat. Hist. N. Y. H. H. Brimley.
42. Adult ♂ P. Knoxville, Iowa. G. K. Cherrie.
- 43-45. Adult ♂ Pres. Laporte, Indiana. C. M. Barber.
- 46-47. Adult ♀ Pres. Laporte, Indiana. C. M. Barber.
48. Adult — Pres. Mitchell, Indiana. S. E. Meek.
- 49-51. Adult ♂ P. Park Siding, Iron County, Michigan. C. Brandler.

- 52-53. Adult ♀ P. Park Siding, Iron County, Michigan. C. Brandler.  
 54. Adult ♀ Exch. Syracuse, New York. Am. Mus. Nat. Hist. N. Y. M. M. Green.

a. *Peromyscus leucopus noveboracensis* (Fischer).

- Mus sylvaticus noveboracensis* Fischer, Syn. Mamm., 1829, p. 318.  
*Cricetus myoides* Gapper, Zoöl. Jour., v, 1830, p. 204, pl. x.  
*Peromyscus leucopus myodes* Rhoads, Proc. Acad. Nat. Scien. Phil., 1897, p. 27.  
*Peromyscus americanus noveboracensis* Elliot, Syn. N. Am. Mamm., F. C. M. Pub., II, 1901, p. 125. Zoöl. Ser.  
*Peromyscus leucopus noveboracensis* Elliot, Check-L. Mamm. N. Amer. Cont. & W. Indies, F. C. M. Pub., VI, 1905, p. 140. Zoöl. Ser.

NORTHERN WHITE-FOOTED DEER MOUSE.

1. Juv. ♂ Coll. Gravenhurst, Ontario, Canada. L. Kenkel.

b. *Peromyscus leucopus deserticola* (Mearns).

- Hesperomys leucopus deserticolus* Mearns, Bull. Am. Mus. Nat. Hist. N. Y., 1890, p. 285.  
*Peromyscus americanus deserticolus* Elliot, Syn. N. Am. Mamm., F. C. M. Pub., II, 1901, p. 125. Zoöl. Ser.  
*Peromyscus texensis deserticola* Elliot, Mamm. Middle Amer. & W. Indies, F. C. M. Pub., IV, Pt. 1, 1904, p. 188. Zoöl. Ser.  
*Peromyscus leucopus deserticola* Elliot, Check-L. Mamm. N. Amer. Cont. & W. Indies, F. C. M. Pub., VI, 1905, p. 140. Zoöl. Ser.

DESERT WHITE-FOOTED MOUSE.

- 1-7. Adult ♂ Coll. Morongo Pass, California. E. Heller.  
 8-12. Adult ♀ Coll. Morongo Pass, California. E. Heller.  
 13. Adult ♂ Coll. Banning, California. E. Heller.  
 14. Adult ♀ Coll. Banning, California. E. Heller.  
 15. Adult ♂ Coll. Victor, California. E. Heller.  
 16. Adult ♂ Coll. Whitewater, California. E. Heller.  
 17-19. Adult ♂ Pres. Bear Valley, California. E. Heller.  
 20-21. Adult ♀ Pres. Bear Valley, California. E. Heller.  
 22. Adult ♂ Pres. Little Bear Valley, California. E. Heller.  
 23. Adult ♀ Pres. San Bernardino Mts., California. E. Heller.  
 24. Adult ♂ Pres. San Bernardino Mts., California. E. Heller.



25. Adult ♀ Pres. Julian, California. E. Heller.  
26. Adult ♂ Pres. Bluff Lake, California. E. Heller.  
27. Adult ♀ Pres. Bluff Lake, California. E. Heller.  
28. Adult ♂ Pres. Riverside, California. E. Heller.  
29. Adult ♀ Pres. Riverside, California. E. Heller.  
30-32. Adult ♂ Coll. Palm Springs, California. E. Heller.  
33-34. Adult ♀ Coll. Palm Springs, California. E. Heller.  
35. Adult ♀ Coll. Warren's Well, San Bernardino Mts., California. E. Heller.  
36. Adult ♂ Coll. Warren's Well, San Bernardino Mts., California. E. Heller.  
37. Adult ♂ Coll. Burn's Cañon, San Bernardino Mts., California. E. Heller.  
38-43. Adult ♂ Coll. Oro Grande, California. E. Heller.  
44. Adult ♀ Coll. Oro Grande, California. E. Heller.  
45-49. Adult ♂ Coll. Coal Kilns, Panamint Mts., California. E. Heller.  
50. Adult ♀ Coll. Coal Kilns, Panamint Mts., California. E. Heller.  
51. Adult ♂ Coll. Wild Rose Spring, Panamint Mts., California. E. Heller.  
52-61. Adult ♂ Coll. Hannopee Cañon, Panamint Mts., California. E. Heller.  
62-69. Adult ♀ Coll. Hannopee Cañon, Panamint Mts., California. E. Heller.  
70. Adult ♂ Coll. Monachee Meadows, Mt. Whitney, California. E. Heller.  
71-72. Adult ♀ Coll. Monachee Meadows, Mt. Whitney, California. E. Heller.  
73. Adult ♀ Coll. Whitney Creek, Mt. Whitney, California. E. Heller.  
74. Adult ♂ Coll. Whitney Meadows, Mt. Whitney, California. E. Heller.  
75-82. Adult ♂ Coll. Hot Springs, Mt. Whitney, California. E. Heller.  
83-86. Adult ♀ Coll. Hot Springs, Mt. Whitney, California. E. Heller.  
87-93. Adult ♂ Coll. Big Cottonwood Meadows, Mt. Whitney, California. E. Heller.  
94. Adult ♀ Coll. Big Cottonwood Meadows, Mt. Whitney, California. E. Heller.

95. Juv. ♀ Coll. Big Cottonwood Lakes, Mt. Whitney, California. E. Heller.
- 96-97. Adult ♂ Coll. Beveridge Cañon, Inyo Mts., California. E. Heller.
- 98-100. Adult ♀ Coll. Beveridge Cañon, Inyo Mts., California. E. Heller.
- 101-102. Adult ♂ Coll. Coso Mountains, California. E. Heller.
- 103-105. Adult ♂ Coll. Inyo Mountain, summits E. of Lone Pine, California. E. Heller.
- 106-110. Adult ♀ Coll. Inyo Mountain, summits E. of Lone Pine, California. E. Heller.
- 111-117. Adult ♂ Coll. Lone Pine, Owens Valley, California. E. Heller.
- 118-122. Adult ♀ Coll. Lone Pine, Owens Valley, California. E. Heller.
- 123-128. Adult ♂ Coll. Fort Tejon, mouth of Cañada de las Uvas, California. E. Heller.
- 129-132. Adult ♀ Coll. Fort Tejon, mouth of Cañada de las Uvas, California. E. Heller.
- 133-136. Adult ♂ Coll. Fort Tejon, California. E. Heller.
- 137-138. Adult ♂ Coll. Piru Creek, Bailey's Ranch, California. E. Heller.
- 139-140. Adult ♀ Coll. Piru Creek, Bailey's Ranch, California. E. Heller.
- 141-142. Adult ♂ Coll. Lockwood Valley, Mount Pinos, California. E. Heller.
- 143-144. Adult ♀ Coll. Lockwood Valley, Mount Pinos, California. E. Heller.
- 145-146. Adult ♂ Coll. Neenach, California. E. Heller.
- 147-148. Adult ♀ Coll. Neenach, California. E. Heller.
149. Adult ♂ P. Cameron Lake, Colorado Desert, California. F. Stephens.
150. Adult ♂ Pres. Sorrento, California. E. Heller.

c. *Peromyscus leucopus arizonæ* (Allen).

*Sitomys americanus arizonæ* Allen, Bull. Am. Mus. Nat. Hist. N. Y., 1894, p. 321.

*Peromyscus americanus arizonæ* Elliot, Syn. N. Am. Mamm., F. C. M. Pub., II, 1901, p. 125. Zoöl. Ser.

*Peromyscus texensis arizonæ* Elliot, Mamm. Middle Amer. & W. Indies, F. C. M. Pub., IV, Pt. 1, 1904, p. 186. Zoöl. Ser.

*Peromyscus leucopus arizonæ* Elliot, Syn. N. Am. Mamm., F. C.

M. Pub., II, 1901, Suppl., p. 492. Zoöl. Ser. *Id.* Check-L. Mamm. N. Amer. Cont. & W. Indies, F. C. M. Pub., VI, 1905, p. 140. Zoöl. Ser.

## ARIZONA WHITE-FOOTED DEER MOUSE.

- 1-13. Adult ♂ P. Fairbank, Arizona. W. W. Price.  
 14-21. Adult ♀ P. Fairbank, Arizona. W. W. Price.  
 22-23. Adult ♂ P. S-B. Ranch, Arizona. W. W. Price.  
 24-26. Adult ♀ P. S-B. Ranch, Arizona. W. W. Price.  
 27-40. Juv. ♂ P. S-B. Ranch, Arizona. W. W. Price.  
 41-43. Juv. ♀ P. S-B. Ranch, Arizona. W. W. Price.  
 44. Adult — P. S-B. Ranch, Arizona. W. W. Price.  
 45. Adult ♀ P. Gouteras, State of Sonora, Mexico. B. C. Condit.

d. *Peromyscus leucopus minnesotæ* Mearns.

*Peromyscus leucopus minnesotæ* Mearns, Proc. Biol. Soc. Wash., XIV, 1901, p. 154. Elliot, Check-L. Mamm. N. Amer. Cont. & W. Indies, F. C. M. Pub., VI, 1905, p. 141. Zoöl. Ser.

## MINNESOTA WHITE-FOOTED DEER MOUSE.

- 1-2. Adult ♀ Topotypes. Exch. Fort Snelling, Minnesota. Am. Mus. Nat. Hist. N. Y. E. A. Mearns.  
 3. Juv. ♀ Topotype. Exch. Fort Snelling, Minnesota. Am. Mus. Nat. Hist. N. Y. E. A. Mearns.

357. *Peromyscus sonoriensis* (Le Conte).

*Hesperomys sonoriensis* Le Conte, Proc. Acad. Nat. Scien. Phil., 1853, p. 413.

*Peromyscus americanus sonoriensis* Elliot, Syn. N. Am. Mamm., F. C. M. Pub., II, 1901, p. 125. Zoöl. Ser.

*Peromyscus leucopus sonoriensis* Elliot, Syn. N. Am. Mamm., F. C. M. Pub., II, 1901, Suppl., p. 492. Zoöl. Ser. *Id.* Mamm. Middle Amer. & W. Indies, F. C. M. Pub., IV, Pt. I, 1904, p. 181, fig. xxxvii. Zoöl. Ser.

*Peromyscus sonoriensis* Elliot, Check-L. Mamm. N. Amer. Cont. & W. Indies, F. C. M. Pub., VI, 1905, p. 141. Zoöl. Ser.

## SONORA WHITE-FOOTED FIELD MOUSE.

- 1-24. Adult ♂ P. Woodfords, Alpine County, California. W. W. Price.  
 25-46. Adult ♀ P. Woodfords, Alpine County, California. W. W. Price.  
 47. Adult ♂ P. Blue Lake, Alpine County, California. W. W. Price.  
 48. Adult ♀ P. Blue Lake, Alpine County, California. W. W. Price.

- 49-135. Adult ♂ P. Mount Siegel, Douglas County, Nevada. W. W. Price.
- 136-238. Adult ♀ P. Mount Siegel, Douglas County, Nevada. W. W. Price.
239. Adult ♀ P. Echo, Colorado County, California. W. W. Price.
- 240-255. Adult ♂ P. Winters Mine, Douglas County, Nevada. W. W. Price.
- 256-262. Adult ♀ P. Winters Mine, Douglas County, Nevada. W. W. Price.
263. Adult ♂ P. Edgewood, Douglas County, Nevada. W. W. Price.
- 264-265. Adult ♀ P. Edgewood, Douglas County, Nevada. W. W. Price.
- 266-273. Adult ♂ P. Anderson's Ranch, Douglas County, Nevada. W. W. Price.
- 274-280. Adult ♀ P. Anderson's Ranch, Douglas County, Nevada. W. W. Price.
- 281-290. Adult ♂ P. Holbrook, Arizona. W. W. Price.
- 291-292. Adult ♀ P. Show Low, Arizona. W. W. Price.

a. *Peromyscus sonoriensis fulvus* Osgood.

*Peromyscus sonoriensis fulvus* Osgood, Proc. Biol. Soc. Wash., xvii, 1904, p. 57. Elliot, Check-L. Mamm. N. Amer. Cont. & W. Indies, F. C. M. Pub., vi, 1905, p. 142. Zoöl. Ser.

*Peromyscus leucopus fulvus* Elliot, Mamm. Middle Amer. & W. Indies, F. C. M. Pub., iv, Pt. 1, 1904, p. 183. Zoöl. Ser.

FULVOUS FIELD MOUSE.

- 1-12. Adult ♂ Coll. Xuchil, State of Vera Cruz, Mexico. Heller & Barber.
- 13-20. Adult ♀ Coll. Xuchil, State of Vera Cruz, Mexico. Heller & Barber.

358. *Peromyscus labecula* Elliot.

*Peromyscus labecula* Elliot, Pub. Field Columb. Mus., iii, 1903, p. 143. Zoöl. Ser. *Id.* Mamm. Middle Amer. & W. Indies, F. C. M. Pub., iv, Pt. 1, 1904, p. 178. Zoöl. Ser. *Id.* Check-L. Mamm. N. Amer. Cont. & W. Indies, F. C. M. Pub., vi, 1905, p. 142. Zoöl. Ser.

WHITE-SPOT FIELD MOUSE.

- 1-11. Adult ♂ Type and paratypes. Coll. Ocotlan, State of Jalisco, Mexico. F. E. Lutz.
- 12-25. Adult ♀ Paratypes. Coll. Ocotlan, State of Jalisco, Mexico. F. E. Lutz.

26. Juv. — Paratype. Coll. Ocotlan, State of Michoacan, Mexico. F. E. Lutz.  
 27. Adult ♂ Coll. Patzcuaro, State of Jalisco, Mexico. F. E. Lutz.

**359. *Peromyscus rufinus* (Merriam).**

*Hesperomys leucopus rufinus* Merr., N. Am. Faun., No. 3, 1890, p. 65, pl. 3.

*Peromyscus rufinus* Elliot, Syn. N. Am. Mamm., F. C. M. Pub., II, 1901, p. 126. Zoöl. Ser. *Id.* Check-L. Mamm. N. Amer. Cont. & W. Indies, F. C. M. Pub., VI, 1905, p. 142. Zoöl. Ser.

**TAWNY FIELD MOUSE.**

1. Adult ♂ Exch. Florida, La Plata County, Colorado. Am. Mus. Nat. Hist. N. Y. C. P. Rowley.
2. Adult ♀ Exch. Florida, La Plata County, Colorado. Am. Mus. Nat. Hist. N. Y. C. P. Rowley.
- 3-4. Adult ♂ Exch. Aztec, New Mexico. Am. Mus. Nat. Hist. N. Y. C. P. Rowley.
5. Adult ♂ Exch. La Plata, New Mexico. Am. Mus. Nat. Hist. N. Y. C. P. Rowley.
- 6-7. Adult ♂ Exch. Riverview, Utah. Am. Mus. Nat. Hist. N. Y. C. P. Rowley.
8. Juv. ♂ Exch. Riverview, Utah. Am. Mus. Nat. Hist. N. Y. C. P. Rowley.
9. Adult ♀ Exch. Riverview, Utah. Am. Mus. Nat. Hist. N. Y. C. P. Rowley.
10. Juv. ♀ Exch. Riverview, Utah. Am. Mus. Nat. Hist. N. Y. C. P. Rowley.
11. Adult ♂ Exch. Lawrence, Kansas. Am. Mus. Nat. Hist. N. Y. L. L. Dyche.
- 12-13. Adult ♂ Coll. Grand Junction, Colorado. Riggs & Menke.
14. Adult ♀ Coll. Grand Junction, Colorado. Riggs & Menke.
- 15-49. Adult ♂ P. Chiricahua Mountains, Arizona. W. W. Price.
- 50-66. Adult ♀ P. Chiricahua Mountains, Arizona. W. W. Price.
67. Juv. ♂ P. Chiricahua Mountains, Arizona. W. W. Price.
68. Juv. ♀ P. Chiricahua Mountains, Arizona. W. W. Price.
- 69-77. Adult ♂ P. Graham Mountains, Arizona. W. W. Price.

- 78-81. Adult ♀ P. Graham Mountains, Arizona. W. W. Price.  
 82-106. Adult ♂ P. White Mountains, Arizona. W. W. Price.  
 107-115. Adult ♀ P. White Mountains, Arizona. W. W. Price.  
 116-117. Adult — P. White Mountains, Arizona. W. W. Price.

### 360. *Peromyscus gossypinus* (Le Conte).

*Hesperomys gossypinus!* (misprint) Le Conte, Proc. Acad. Nat. Scien. Phil., 1853, p. 411.

*Peromyscus gossypinus!* Elliot, Syn. N. Am. Mamm., F. C. M. Pub., II, 1901, p. 126. Zoöl. Ser.

*Peromyscus gossypinus* Elliot, Check-L. Mamm. N. Amer. Cont. & W. Indies, F. C. M. Pub., VI, 1905, p. 143. Zoöl. Ser.

#### COTTON TREE MOUSE.

1-6. Adult ♂ Exch. Gainesville, Florida. Am. Mus. Nat. Hist. N. Y. F. M. Chapman.

7-15. Adult ♀ Exch. Gainesville, Florida. Am. Mus. Nat. Hist. N. Y. F. M. Chapman.

16-17. Adult ♂ Coll. New Berlin, Florida. T. Surber.

18. Adult — Coll. New Berlin, Florida. T. Surber.

19. Adult ♀ Coll. St. Charles Creek, Florida. T. Surber.

20-23. Adult ♂ Coll. Riceboro, Georgia. T. Surber.

24-25. Adult ♀ Coll. Riceboro, Georgia. T. Surber.

26. Juv. ♂ Coll. Riceboro, Georgia. T. Surber.

27. Adult ♀ Exch. Enterprise, Florida. Am. Mus. Nat. Hist. N. Y. C. L. Brownell.

#### a. *Peromyscus gossypinus palmarius* Bangs.

*Peromyscus gossypinus! palmarius* Bangs, Proc. Biol. Soc. Wash., X, 1896, p. 124. Elliot, Syn. N. Am. Mamm., F. C. M. Pub., II, 1901, p. 127. Zoöl. Ser.

*Peromyscus gossypinus palmarius* Elliot, Check-L. Mamm. N. Amer. Cont. & W. Indies, F. C. M. Pub., VI, 1905, p. 143. Zoöl. Ser.

#### FLORIDA FIELD MOUSE.

1-2. Adult ♂ Coll. Micco, Florida. T. Surber.

3. Juv. ♂ Coll. Micco, Florida. T. Surber.

4-5. Adult ♀ Coll. Micco, Florida. T. Surber.

6-7. Adult ♂ Coll. E. Penin., opp. Micco, Florida. T. Surber.

8-9. Adult ♀ Coll. E. Penin., opp. Micco, Florida. T. Surber.

10-11. Adult ♂ Topotypes. Coll. Oak Lodge, Florida. T. Surber.

12-13. Adult ♂ Coll. Tarpon Springs, Florida. T. Surber.

14-15. Adult ♀ Coll. Tarpon Springs, Florida. T. Surber.

\**Gossypinus*, the cotton tree, also *gossypion*, nec *gossypinus!*

- 16-20. Adult ♂ Coll. Crystal River, Florida. T. Surber.  
 21-25. Adult ♀ Coll. Crystal River, Florida. T. Surber.  
 26-32. Adult ♂ Coll. Enterprise, Florida. T. Surber.  
 33-34. Juv. ♂ Coll. Enterprise, Florida. T. Surber.  
 35-38. Adult ♀ Coll. Enterprise, Florida. T. Surber.

**361. *Peromyscus anastasiæ* Bangs.**

*Peromyscus anastasiæ!* Bangs, Proc. Bost. Soc. Nat. Hist., xxviii,  
 1898, p. 195.

*Peromyscus anastasiæ* Elliot, Syn. N. Am. Mamm., F. C. M. Pub.,  
 II, 1901, p. 128. Zoöl. Ser. *Id.* Check-L. Mamm. N. Amer.  
 Cont. & W. Indies, F. C. M. Pub., VI, 1905, p. 143. Zoöl.  
 Ser:

**ANASTASIA ISLAND MOUSE.**

- 1-5. Adult ♂ Coll. Anastasia Island, Florida. T. Surber.  
 6-8. Adult ♀ Coll. Anastasia Island, Florida. T. Surber.  
 9. Juv. ♀ Coll. Anastasia Island, Florida. T. Surber.

**362. *Peromyscus canadensis* (Miller).**

*Hesperomys gracilis* Le Conte, Proc. Acad. Nat. Scien. Phil.,  
 1855, p. 442. (Indeterminable.)

*Hesperomys myoides* Baird, N. Am. Mamm., 1857, p. 472. (nec  
 Gapper.)

*Sitomys americanus canadensis* Miller, Proc. Biol. Soc. Wash.,  
 VIII, 1893, p. 55.

*Peromyscus canadensis* Elliot, Syn. N. Am. Mamm., F. C. M. Pub.,  
 II, 1901, p. 128. Zoöl. Ser. *Id.* Check-L. Mamm. N. Amer.  
 Cont. & W. Indies, F. C. M. Pub., VI, 1905, p. 144. Zoöl. Ser.

**CANADIAN FIELD MOUSE.**

- 1-6. Adult ♂ Coll. Murray Bay, Quebec, Canada. T. Surber.  
 7-10. Adult ♀ Coll. Murray Bay, Quebec, Canada. T. Surber.  
 11. Juv. ♂ Coll. Murray Bay, Quebec, Canada. T. Surber.  
 12. Juv. ♀ Coll. Murray Bay, Quebec, Canada. T. Surber.  
 13-17. Adult ♂ Coll. Rivière du Loup, Quebec Canada. T.  
 Surber.  
 18-19. Adult ♀ Coll. Rivière du Loup, Quebec, Canada. T.  
 Surber.  
 20. Juv. ♂ Coll. Salmon Lake, Quebec, Canada. T. Surber.  
 21. Adult ♂ Exch. Tobique River, New Brunswick, Canada.  
 Am. Mus. Nat. Hist. N. Y. C. P. Rowley.  
 22. Adult ♀ Exch. Tobique River, New Brunswick, Canada.  
 Am. Mus. Nat. Hist. N. Y. C. P. Rowley.  
 23. Juv. ♂ Exch. Tobique River, New Brunswick, Canada.  
 Am. Mus. Nat. Hist. N. Y. C. P. Rowley.

24. Adult ♂ Exch. Trousers Lake, New Brunswick, Canada. Am. Mus. Nat. Hist. N. Y. C. P. Rowley.
- 25-26. Adult ♀ Exch. Trousers Lake, New Brunswick, Canada. Am. Mus. Nat. Hist. N. Y. C. P. Rowley.
27. Adult — Exch. Forks of the Tobique River, New Brunswick, Canada. Am. Mus. Nat. Hist. N. Y. C. P. Rowley.
- 28-29. Adult ♀ Exch. South Twin Lake, Maine. Am. Mus. Nat. Hist. N. Y. C. P. Rowley.
30. Adult ♂ Coll. Trout Creek, Ontario, Canada. L. Kenkel.
31. Adult ♀ Coll. Trout Creek, Ontario, Canada. L. Kenkel.
- 32-33. Adult ♀ Coll. Gravenhurst, Ontario, Canada. L. Kenkel.

### 363. *Peromyscus texensis* (Woodhouse).

*Hesperomys texana!* Woodhouse, Proc. Acad. Nat. Scien. Phil., 1853, p. 242.

*Peromyscus texensis* Elliot, Syn. N. Am. Mamm., F. C. M. Pub., II, 1901, p. 130. Zoöl. Ser. *Id.* Mamm. Middle Amer. & W. Indies, F. C. M. Pub., IV, Pt. 1, 1904, p. 186. Zoöl. Ser. *Id.* Check-L. Mamm. N. Amer. Cont. & W. Indies, F. C. M. Pub., VI, 1905, p. 145. Zoöl. Ser.

#### TEXAS FIELD MOUSE.

1. Adult ♂ \*Type of description. Exch. Tejon Creek, Indian Territory. Am. Mus. Nat. Hist. N. Y. Richardson.

#### a. *Peromyscus texensis gambeli* (Baird).

*Hesperomys gambelii* Baird, N. Am. Mamm., 1857, p. 464.

*Peromyscus texensis gambeli* Elliot, Syn. N. Am. Mamm., F. C. M. Pub., II, 1901, p. 130. Zoöl. Ser. *Id.* Check-L. Mamm. N. Amer. Cont. & W. Indies, F. C. M. Pub., VI, 1905, p. 145. Zoöl. Ser.

#### GAMBEL'S MOUSE.

- 1-53. Adult ♂ P. Silver Lake, Amador County, California. W. W. Price.
- 54-114. Adult ♀ P. Silver Lake, Amador County, California. W. W. Price.
- 115-117. Adult ♂ P. Blue Lake, Alpine County, California. W. W. Price.
118. Adult ♀ P. Blue Lake, Alpine County, California. W. W. Price.
- 119-131. Adult ♂ P. Pyramid Peak, Eldorado County, California. W. W. Price.
- 132-151. Adult ♀ P. Pyramid Peak, Eldorado County, California. W. W. Price.

\*Type of this species was preserved in spirits, and the colors could not be given.



- 152-161. Adult ♂ P. Big Trees, Calaveras County, California.  
W. W. Price.
162. Adult ♀ P. Big Trees, Calaveras County, California.  
W. W. Price.
- 163-171. Adult ♂ P. Hermit Valley, Calaveras County, California. W. W. Price.
- 172-175. Adult ♀ P. Hermit Valley, Calaveras County, California. W. W. Price.
- 176-186. Adult ♂ P. Alum Rock Park, Santa Clara County, California. W. W. Price.
- 187-194. Adult ♀ P. Alum Rock Park, Santa Clara County, California. W. W. Price.
- 195-196. Adult ♂ P. Mt. Hamilton, California. W. W. Price.
197. Adult ♂ P. Echo, Eldorado County, California. W. W. Price.
198. Adult ♀ P. Bloods, Calaveras County, California. W. W. Price.
- 199-212. Adult ♂ P. Snow Mountains, Colusa County, California. W. W. Price.
- 213-223. Adult ♀ P. Snow Mountains, Colusa County, California. W. W. Price.
- 224-225. Adult ♂ P. La Honda, San Mateo County, California. W. W. Price.
226. Adult ♀ P. La Honda, San Mateo County, California. W. W. Price.
227. Adult ♂ P. Edgewood, Douglas County, Nevada. W. W. Price.
- 228-233. Adult ♂ Coll. Nicasio, California. E. Heller.
- 234-235. Adult ♀ Coll. Nicasio, California. E. Heller.
- 236-238. Adult ♂ Coll. Petaluma, California. E. Heller.
239. Adult ♀ Coll. Petaluma, California. E. Heller.
- 240-251. Adult ♂ P. Los Angeles, California. J. Rowley.
- 252-253. Adult ♀ P. Los Angeles, California. J. Rowley.
- 254-255. Adult ♂ P. Stanford University, Palo Alto, California. M. P. Anderson.
- 256-257. Adult ♀ P. Stanford University, Palo Alto, California. M. P. Anderson.
- 258-338. Adult ♂ P. Portola, San Mateo County, California. W. W. Price.
- 339-414. Adult ♀ P. Portola, San Mateo County, California. W. W. Price.
- 415-417. Adult — P. Portola, San Mateo County, California. W. W. Price.

b. *Peromyscus texensis nebrascensis* (Mearns).

*Hesperomys leucopus nebrascensis* Mearns, Bull. Am. Mus. Nat. Hist. N. Y., 1890, p. 287.

*Peromyscus texensis nebrascensis* Elliot, Syn. N. Am. Mamm., F. C. M. Pub., II, 1901, p. 130. Zoöl. Ser. *Id.* Check-L. Mamm. N. Amer. Cont. & W. Indies, F. C. M. Pub., VI, 1905, p. 146. Zoöl. Ser.

NEBRASKA FIELD MOUSE.

- 1-2. Adult ♂ Exch. Coral Draw, South Dakota. Am. Mus. Nat. Hist. N. Y. W. W. Granger.
3. Adult ♀ Exch. Coral Draw, South Dakota. Am. Mus. Nat. Hist. N. Y. W. W. Granger.
- 4-5. Adult ♂ Exch. Spring Creek, Custer County, South Dakota. Am. Mus. Nat. Hist. N. Y. W. W. Granger.
6. Adult ♂ Exch. Cheyenne River, Custer County, South Dakota. Am. Mus. Nat. Hist. N. Y. W. W. Granger.
- 7-8. Adult ♀ Exch. Perch, Rock County, Nebraska. Am. Mus. Nat. Hist. N. Y. W. W. Granger.
9. Adult ♀ Exch. Long Island, Phillips County, Kansas. Am. Mus. Nat. Hist. N. Y. W. W. Granger.
- 10-13. Adult ♂ Exch. Bitter Creek, Wyoming. Am. Mus. Nat. Hist. N. Y. W. W. Granger.
14. Adult ♀ Exch. Bitter Creek, Wyoming. Am. Mus. Nat. Hist. N. Y. W. W. Granger.

c. *Peromyscus texensis arcticus* (Mearns).

*Hesperomys leucopus arcticus* Mearns, Bull. Am. Mus. Nat. Hist. N. Y., 1890, p. 285.

*Peromyscus texensis arcticus* Elliot, Syn. N. Am. Mamm., F. C. M. Pub., II, 1901, p. 131. Zoöl. Ser. *Id.* Check-L. Mamm. N. Amer. Cont. & W. Indies, F. C. M. Pub., VI, 1905, p. 146. Zoöl. Ser.

ARCTIC FIELD MOUSE.

- 1-2. Juv. ♂ P. Kensington, Prince Edward Island, Canada. R. T. Young.
3. Adult ♂ P. Cariboo, British Columbia, Canada. C. K. Worthern.

d. *Peromyscus texensis subarcticus* Allen.

*Peromyscus texanus subarcticus* Allen, Bull. Am. Mus. Nat. Hist. N. Y., 1899, p. 15.

*Peromyscus texensis subarcticus* Elliot, Syn. N. Am. Mamm., F. C. M. Pub., II, 1901, p. 131. Zoöl. Ser. *Id.* Check-L. Mamm.

N. Amer. Cont. & W. Indies, F. C. M. Pub., VI, 1905, p. 146.  
Zool. Ser.

## SUBARCTIC FIELD MOUSE.

- 1-3. Adult ♂ Exch. Squaw Creek, Custer County, South Dakota. Am. Mus. Nat. Hist. N. Y. W. W. Granger.  
4. Adult ♀ Exch. Squaw Creek, Custer County, South Dakota. Am. Mus. Nat. Hist. N. Y. W. W. Granger.  
5-6. Adult ♂ Exch. Otto, Wyoming. Am. Mus. Nat. Hist. N. Y. W. W. Granger.  
7. Adult ♂ Exch. Sherman, Wyoming. Am. Mus. Nat. Hist. N. Y. W. W. Granger.  
8. Adult ♀ Exch. Sherman, Wyoming. Am. Mus. Nat. Hist. N. Y. W. W. Granger.  
9. Adult ♂ P. Yellowstone National Park. E. Thompson Seton.  
10-11. Adult ♀ P. Yellowstone National Park. E. Thompson Seton.  
12-36. Adult ♂ P. Boulder, Colorado. R. T. Young.  
37-57. Adult ♀ P. Boulder, Colorado. R. T. Young.  
58-62. Adult ♂ P. Nederland, Colorado. R. T. Young.  
63-68. Adult ♀ P. Nederland, Colorado. R. T. Young.  
69-73. Adult ♂ P. Canadian Nat. Park, Alberta, Canada. G. F. Dippie.  
74-76. Juv. ♂ P. Canadian Nat. Park, Alberta, Canada. G. F. Dippie.  
77-78. Adult ♀ P. Canadian Nat. Park, Alberta, Canada. G. F. Dippie.  
79-85. Adult ♂ P. Red Deer, Alberta, Canada. G. F. Dippie.  
86-93. Adult ♀ P. Red Deer, Alberta, Canada. G. F. Dippie.  
94. Adult ♂ P. Okanagon Lake, British Columbia, Canada. G. F. Dippie.  
95. Adult ♀ P. Okanagon Lake, British Columbia, Canada. G. F. Dippie.  
96. Adult ♂ P. Okanagon Lake, British Columbia, Canada. A. C. Brooks.  
97. Adult ♀ P. Okanagon Lake, British Columbia, Canada. A. C. Brooks.

e. *Peromyscus texensis thurberi* (Allen).

*Sitomys americanus thurberi* Allen, Bull. Am. Mus. Nat. Hist. N. Y., 1893, p. 185.

*Peromyscus texanus medius* Mearns, Proc. U. S. Nat. Mus., 1896, p. 446.

*Peromyscus texensis medius* Elliot, Syn. N. Am. Mamm., F. C. M. Pub., II, 1901, p. 130. Zoöl. Ser.

*Peromyscus thurberi* Elliot, Pub. Field Columb. Mus., III, 1903, p. 212. Zoöl. Ser. *Id.* Mamm. Middle Amer. & W. Indies, F. C. M. Pub., IV, Pt. I, 1904, p. 176. Zoöl. Ser.

*Peromyscus texensis thurberi* Elliot, Check-L. Mamm. N. Amer. Cont. & W. Indies, F. C. M. Pub., VI, 1905, p. 146. Zoöl. Ser.

THURBER'S FIELD MOUSE.

1. Adult ♀ Exch. Guadalupe Valley, Lower California, Mexico. Am. Mus. Nat. Hist. N. Y. A. W. Anthony.
2. Adult ♂ Paratype. Exch. San Pedro Martir Mts., Lower California, Mexico. Am. Mus. Nat. Hist. N. Y. E. C. Thurber.
3. Adult ♀ Paratype. Exch. San Pedro Martir Mts., Lower California, Mexico. Am. Mus. Nat. Hist. N. Y. E. C. Thurber.
4. Adult ♂ Exch. Eucinita, San Pedro Martir Mts., Lower California, Mexico. Am. Mus. Nat. Hist. N. Y. E. C. Thurber.
5. Adult ♀ Exch. Ysadora, San Pedro Martir Mts., Lower California, Mexico. Am. Mus. Nat. Hist. N. Y. E. C. Thurber.
- 6-13. Adult ♂ Coll. Ensenada, San Pedro Martir Mts., Lower California, Mexico. E. Heller.
- 14-18. Adult ♀ Coll. Ensenada, San Pedro Martir Mts., Lower California, Mexico. E. Heller.
- 19-21. Adult ♂ Coll. Trinidad, San Pedro Martir Mts., Lower California, Mexico. E. Heller.
- 22-23. Adult ♀ Coll. Aguaje de las Fresas, San Pedro Martir Mts., Lower California, Mexico. E. Heller.
24. Adult ♂ Coll. El Alamo, San Pedro Martir Mts., Lower California, Mexico. E. Heller.
25. Adult ♀ Coll. El Alamo, San Pedro Martir Mts., Lower California, Mexico. E. Heller.
26. Adult ♂ Coll. San Matias Spring, San Pedro Martir Mts., Lower California, Mexico. E. Heller.
27. Adult ♀ Coll. Las Eucinas, San Pedro Martir Mts., Lower California, Mexico. E. Heller.
- 28-29. Adult ♂ Coll. Juncolito Spring, San Pedro Martir Mts., Lower California, Mexico. E. Heller.
30. Adult ♂ Coll. Head of San Antonio River, San Pedro Martir Mts., Lower California, Mexico. E. Heller.

- 31-34. Adult ♀ Coll. Head of San Antonio River, San Pedro Martir Mts., Lower California, Mexico. E. Heller.
- 35-37. Adult ♂ Coll. Santa Rosa, San Pedro Martir Mts., Lower California, Mexico. E. Heller.
38. Adult ♀ Coll. Santa Rosa, San Pedro Martir Mts., Lower California, Mexico. E. Heller.
39. Adult ♂ Coll. Vallecitos, San Pedro Martir Mts., Lower California, Mexico. E. Heller.
- 40-43. Adult ♂ Coll. La Grulla, San Pedro Martir Mts., Lower California, Mexico. E. Heller.
- 44-45. Adult ♀ Coll. La Grulla, San Pedro Martir Mts., Lower California, Mexico. E. Heller.
- 46-55. Adult ♂ Coll. Santa Eulalia, San Pedro Martir Mts., Lower California, Mexico. E. Heller.
- 56-59. Adult ♀ Coll. Santa Eulalia, San Pedro Martir Mts., Lower California, Mexico. E. Heller.
- 60-63. Adult ♂ Coll. Rosarito, San Pedro Martir Mts., Lower California, Mexico. E. Heller.
- 64-65. Adult ♀ Coll. Rosarito, San Pedro Martir Mts., Lower California, Mexico. E. Heller.
66. Adult ♂ Coll. Salado River Cañon, San Pedro Martir Mts., Lower California, Mexico. E. Heller.
67. Adult ♂ Coll. San Felipe, Lower California, Mexico. E. Heller.
68. Adult ♀ Coll. San Felipe, Lower California, Mexico. E. Heller.
- 69-77. Adult ♂ Coll. San Quentin, Lower California, Mexico. E. Heller.
- 78-79. Adult ♀ Coll. San Quentin, Lower California, Mexico. E. Heller.
- 80-82. Adult ♂ P. San Antonio, California. W. W. Price.
83. Juv. ♂ P. San Antonio, California. W. W. Price.
- 84-86. Adult ♀ P. San Antonio, California. W. W. Price.
87. Adult ♂ P. Jamul, California. E. Heller.
88. Adult ♀ P. Cuyamaco, California. E. Heller.
89. Adult ♂ P. San Juan, California. E. Heller.
90. Adult ♀ P. San Juan, California. E. Heller.

**364. *Peromyscus akeleyi* Elliot.**

*Peromyscus akeleyi* Elliot, Pub. Field Columb. Mus., I, 1899, p. 226. Zoöl. Ser. *Id.* Syn. N. Am. Mamm., F. C. M. Pub., II, 1901, p. 129. Zoöl. Ser. *Id.* Check-L. Mamm. N. Amer. Cont. & W. Indies, F. C. M. Pub., VI, 1905, p. 148. Zoöl. Ser.

## AKELEY'S FIELD MOUSE.

- 1-34. Adult ♂ Type and paratypes. Coll. Johnson's Ranch, Elwah River, Olympic Mts., Clallam County, Washington. D. G. Elliot.
- 35-42. Juv. ♀ Paratypes. Coll. Johnson's Ranch, Elwah River, Olympic Mts., Clallam County, Washington. D. G. Elliot.
- 43-47. Adult ♀ Paratypes. Coll. Johnson's Ranch, Elwah River, Olympic Mts., Clallam County, Washington. D. G. Elliot.
- 48-69. Adult ♂ Coll. Happy Lake, Olympic Mts., Clallam County, Washington. D. G. Elliot.
70. Juv. ♂ Coll. Happy Lake, Olympic Mts., Clallam County, Washington. D. G. Elliot.
71. Juv. ♀ Coll. Happy Lake, Olympic Mts., Clallam County, Washington. D. G. Elliot.
- 72-90. Adult ♀ Coll. Happy Lake, Olympic Mts., Clallam County, Washington. D. G. Elliot.
- 91-113. Adult ♂ Coll. Boulder Creek, Olympic Mts., Clallam County, Washington. D. G. Elliot.
- 114-136. Adult ♀ Coll. Boulder Creek, Olympic Mts., Clallam County, Washington. D. G. Elliot.
- 137-146. Adult ♂ Coll. Boulder Lake, Olympic Mts., Clallam County, Washington. D. G. Elliot.
- 147-148. Adult ♀ Coll. Boulder Lake, Olympic Mts., Clallam County, Washington. D. G. Elliot.

365. *Peromyscus homochroia* Elliot.

*Peromyscus homochroia* Elliot, Pub. Field Columb. Mus., III, 1903, p. 158. Zoöl. Ser. *Id.* Mamm. Middle Amer. & W. Indies, F. C. M. Pub., IV, Pt. I, 1904, p. 200. Zoöl. Ser. *Id.* Check-L. Mamm. N. Amer. Cont. & W. Indies, F. C. M. Pub., VI, 1905, p. 148. Zoöl. Ser.

## SAN QUENTIN MOUSE.

- 1-8. Adult ♂ Type and paratypes. Coll. San Quentin, Lower California, Mexico. E. Heller.
- 9-14. Adult ♀ Paratypes. Coll. San Quentin, Lower California, Mexico. E. Heller.
15. Adult ♂ Coll. Head of San Antonio River, San Pedro Martir Mts., Lower California, Mexico. E. Heller.

366. *Peromyscus gaurus* Elliot.

*Peromyscus gaurus* Elliot, Pub. Field Columb. Mus., III, 1903, p.

157. Zoöl. Ser. *Id.* Mamm. Middle Amer. & W. Indies, F. C. M. Pub., IV, Pt. I, 1904, p. 199. Zoöl. Ser. *Id.* Check-L. Mamm. N. Amer. Cont. & W. Indies, F. C. M. Pub., VI, 1905, p. 148. Zoöl. Ser.

## FRISKY MOUSE.

- 1-3. Adult ♂ Paratypes. Coll. San Antonio, San Pedro Martir Mts., Lower California, Mexico. E. Heller.  
4-6. Adult ♀ Type and paratypes. Coll. San Antonio, San Pedro Martir Mts., Lower California, Mexico. E. Heller.

**367. *Peromyscus catalinæ* Elliot.**

*Peromyscus catalinæ* Elliot, Pub. Field Columb. Mus., III, 1903, p. 160. Zoöl. Ser. *Id.* Check-L. Mamm. N. Amer. Cont. & W. Indies, F. C. M. Pub., VI, 1905, p. 149. Zoöl. Ser.

## CATALINA ISLAND MOUSE.

- 1-7. Adult ♂ Type and paratypes. P. Santa Catalina Island, California. J. Rowley.  
8-10. Adult ♀ Paratypes. P. Santa Catalina Island, California. J. Rowley.  
11-12. Juv. ♂ Paratypes. P. Santa Catalina Island, California. J. Rowley.  
13. Juv. ♀ Paratype. P. Santa Catalina Island, California. J. Rowley.

**368. *Peromyscus austerus* (Baird).**

*Hesperomys austerus* Baird, Proc. Acad. Nat. Scien. Phil., 1855, p. 336.

*Peromyscus austerus* Elliot, Syn. N. Am. Mamm., F. C. M. Pub., II, 1901, p. 132. Zoöl. Ser. *Id.* Check-L. Mamm. N. Amer. Cont. & W. Indies, F. C. M. Pub., VI, 1905, p. 149. Zoöl. Ser.

## TROUBLESOME FIELD MOUSE.

- 1-4. Adult ♂ Coll. Grant's Pass, Oregon. E. Heller.  
5. Adult ♀ Coll. Grant's Pass, Oregon. E. Heller.  
6-9. Adult ♂ Coll. Scottsburg, Oregon. E. Heller.  
10. Adult ♀ Coll. Scottsburg, Oregon. E. Heller.  
11-24. Adult ♂ Coll. Gardiner, Oregon. E. Heller.  
25-29. Adult ♀ Coll. Gardiner, Oregon. E. Heller.  
30-34. Adult ♂ Coll. Goldbeach, Oregon. E. Heller.  
35-41. Adult ♀ Coll. Goldbeach, Oregon. E. Heller.  
42-44. Adult ♂ Coll. Florence, Oregon. E. Heller.  
45-46. Adult ♀ Coll. Florence, Oregon. E. Heller.  
47-48. Adult ♀ Coll. Marshfield, Oregon. E. Heller.  
49. Adult ♂ Coll. Marshfield, Oregon. E. Heller.  
50. Adult ♂ Coll. Agness, Oregon. E. Heller.

- 51-52. Adult ♂ Coll. McCoy, Oregon. E. Heller.  
 53-57. Adult ♂ Exch. Campus of the University, Seattle, Wash-  
 ington. Univer. Washington. E. C. Starks.  
 58-61. Adult ♀ Exch. Campus of the University, Seattle, Wash-  
 ington. Univer. Washington. E. C. Starks.

**369. *Peromyscus perimecurus* Elliot.**

*Peromyscus perimecurus* Elliot, Pub. Field Columb. Mus., III, 1903,  
 p. 156. Zoöl. Ser. *Id.* Check-L. Mamm. N. Amer. Cont. &  
 W. Indies, F. C. M. Pub., VI, 1905, p. 149. Zoöl. Ser.

**LONG-TAILED MOUSE.**

- 1-4. Adult ♀ Type and paratypes. Coll. Goldbeach, Oregon. E.  
 Heller.  
 5. Adult ♂ Coll. Florence, Oregon. E. Heller.  
 6. Adult ♂ Coll. Gardiner, Oregon. E. Heller.  
 7. Adult ♀ Coll. Agness, Oregon. E. Heller.

**370. *Peromyscus mearnsi* (Allen).**

*Vesperimus mearnsii* Allen, Bull. Am. Mus. Nat. Hist. N. Y., 1891,  
 p. 300.

*Peromyscus mearnsi* Elliot, Syn. N. Am. Mamm., F. C. M. Pub.,  
 II, 1901, p. 132. Zoöl. Ser. *Id.* Check-L. Mamm. N. Amer.  
 Cont. & W. Indies, F. C. M. Pub., VI, 1905, p. 150. Zoöl. Ser.

**MEARNS'S FIELD MOUSE.**

1. Adult ♂ Exch. Brownsville, Texas. Am. Mus. Nat. Hist.  
 N. Y. F. B. Armstrong.  
 2. Adult ♀ Exch. Brownsville, Texas. Am. Mus. Nat. Hist.  
 N. Y. F. B. Armstrong.  
 3. Adult ♂ Exch. Rockport, Texas. Am. Mus. Nat. Hist.  
 N. Y. H. P. Attwater.  
 4-5. Adult ♀ Exch. Rockport, Texas. Am. Mus. Nat. Hist.  
 N. Y. H. P. Attwater.  
 6. Juv. ♀ Exch. Rockport, Texas. Am. Mus. Nat. Hist. N. Y.  
 H. P. Attwater.

**371. *Peromyscus canus* Mearns.**

*Peromyscus canus* Mearns, Proc. U. S. Nat. Mus., 1896, p. 445.  
 Elliot, Syn. N. Am. Mamm., F. C. M. Pub., II, 1901, p. 132.  
 Zoöl. Ser. *Id.* Check-L. Mamm. N. Amer. Cont. & W. Indies,  
 F. C. M. Pub., VI, 1905, p. 150. Zoöl. Ser.

**HOARY FIELD MOUSE.**

- 1-8. Adult ♂ Coll. White Horse Springs, Oklahoma Territory.  
 T. Surber.  
 9-16. Adult ♀ Coll. White Horse Springs, Oklahoma Territory.  
 T. Surber.



- 17-23. Adult ♂ Coll. Alva, Oklahoma Territory. T. Surber.  
 24-25. Adult ♀ Coll. Alva, Oklahoma Territory. T. Surber.  
 26. Juv. ♂ Coll. Alva, Oklahoma Territory. T. Surber.  
 27. Juv. ♀ Coll. Alva, Oklahoma Territory. T. Surber.  
 28-38. Adult ♂ Coll. Noble, Oklahoma Territory. T. Surber.  
 39-48. Adult ♀ Coll. Noble, Oklahoma Territory. T. Surber.  
 49-51. Adult ♂ Exch. San Antonio, Texas. Am. Mus. Nat.  
 Hist. N. Y. H. P. Attwater.  
 52. Adult ♀ Exch. San Antonio, Texas. Am. Mus. Nat.  
 Hist. N. Y. H. P. Attwater.  
 53. Adult ♂ Exch. Fort Clarke, Texas. Am. Mus. Nat.  
 Hist. N. Y. E. A. Mearns.  
 54. Adult ♀ Exch. Fort Clarke, Texas. Am. Mus. Nat.  
 Hist. N. Y. E. A. Mearns.  
 55. Juv. ♀ Exch. Fort Clarke, Texas. Am. Mus. Nat.  
 Hist. N. Y. E. A. Mearns.

### 372. *Peromyscus boylii* (Baird).

*Hesperomys boylii* Baird, Proc. Acad. Nat. Scien. Phil., 1855, p. 335.

*Sitomys gilberti* Allen, Bull. Am. Mus. Nat. Hist. N. Y., 1893,  
 p. 188.

*Peromyscus boylii* Elliot, Syn. N. Am. Mamm., F. C. M. Pub., II,  
 1901, p. 132. Zoöl. Ser. *Id.* Mamm. Middle Amer. & W. Indies,  
 F. C. M. Pub., IV, Pt. 1, 1904, p. 195. Zoöl. Ser. *Id.* Check-L.  
 Mamm. N. Amer. Cont. & W. Indies, F. C. M. Pub., VI, 1905,  
 p. 150. Zoöl. Ser.

#### BOYLE'S FIELD MOUSE.

- 1-12. Adult ♂ P. Alum Rock Park, Santa Clara County, Cali-  
 fornia. W. W. Price.  
 13-15. Adult ♀ P. Alum Rock Park, Santa Clara County, Cali-  
 fornia. W. W. Price.  
 16-19. Juv. ♂ P. Alum Rock Park, Santa Clara County, Cali-  
 fornia. W. W. Price.  
 20-22. Juv. ♀ P. Alum Rock Park, Santa Clara County, Cali-  
 fornia. W. W. Price.  
 23-39. Adult ♂ P. Snow Mountains, Colusa County, California.  
 W. W. Price.  
 40-54. Adult ♀ P. Snow Mountains, Colusa County, California.  
 W. W. Price.  
 55-62. Adult ♂ P. Mt. Hamilton, Santa Clara County, Cali-  
 fornia. W. W. Price.  
 63-75. Adult ♀ P. Mt. Hamilton, Santa Clara County, Cali-  
 fornia. W. W. Price.

- 76-98. Adult ♂ P. Mt. Hamilton, Monterey County, California. W. W. Price.  
 99-111. Adult ♀ P. Mt. Hamilton, Monterey County, California. W. W. Price.  
 112-126. Adult ♂ P. San Antonio, San Bernardino County, California. W. W. Price.  
 127-144. Adult ♀ P. San Antonio, San Bernardino County, California. W. W. Price.

### 373. *Peromyscus rowleyi* (Allen).

- Sitomys rowleyi* Allen, Bull. Am. Mus. Nat. Hist. N. Y., 1893, p. 76.  
*Peromyscus rowleyi* Elliot, Syn. N. Am. Mamm., F. C. M. Pub., II, 1901, p. 134. Zoöl. Ser. *Id.* Check-L. Mamm. N. Amer. Cont. & W. Indies, F. C. M. Pub., VI, 1905, p. 151. Zoöl. Ser.

#### ROWLEY'S FIELD MOUSE.

1. Adult ♂ Paratype. Exch. Nolan's Ranch, San Juan River, Utah. Am. Mus. Nat. Hist. N. Y. C. P. Rowley.
2. Adult ♂ Exch. Bluff City, Utah. Am. Mus. Nat. Hist. N. Y. C. P. Rowley.
3. Adult ♂ Exch. Bradshaw City, Arizona. Am. Mus. Nat. Hist. N. Y. H. H. Keays.
4. Adult ♂ Exch. Pinal County, Arizona. Am. Mus. Nat. Hist. N. Y. W. E. D. Scott.
5. Adult ♀ Exch. Pinal County, Arizona. Am. Mus. Nat. Hist. N. Y. W. E. D. Scott.

#### a. *Peromyscus rowleyi pinalis* (Miller).

- Sitomys rowleyi pinalis* Miller, Bull. Am. Mus. Nat. Hist. N. Y., 1893, p. 331.  
*Peromyscus rowleyi pinalis* Elliot, Syn. N. Am. Mamm., F. C. M. Pub., II, 1901, p. 135. Zoöl. Ser. *Id.* Mamm. Middle Ame. & W. Indies, F. C. M. Pub., IV, Pt. 1, 1904, p. 189. Zoöl. Ser. *Id.* Check-L. Mamm. N. Amer. Cont. & W. Indies, F. C. M. Pub., VI, 1905, p. 151. Zoöl. Ser.

#### ROWLEY'S PINE MOUSE.

- 1-18. Adult ♂ P. Huachuca Mts., Arizona. W. W. Price.
- 19-27. Adult ♀ P. Huachuca Mts., Arizona. W. W. Price.
- 28-29. Adult — P. Huachuca Mts., Arizona. W. W. Price.
- 30-47. Adult ♂ P. Chiricahua Mts., Arizona. W. W. Price.
- 48-59. Adult ♀ P. Chiricahua Mts., Arizona. W. W. Price.
60. Adult ♀ P. White Mts., Arizona. W. W. Price.
61. Adult ♂ P. Huaravas Mts., State of Sonora, Mexico. W. W. Price.

- 62-64. Adult ♀ *P. Huaravas* Mts., State of Sonora, Mexico. W. W. Price.  
 65. Adult ♂ *P. Oposura* Mts., State of Sonora, Mexico. W. W. Price.  
 66-67. Adult ♀ *P. Oposura* Mts., State of Sonora, Mexico. W. W. Price.

**374. *Peromyscus parasiticus* Elliot.**

*Peromyscus parasiticus* Elliot, Pub. Field Columb. Mus., III, 1903, p. 244. Zoöl. Ser. *Id.* Check-L. Mamm. N. Amer. Cont. & W. Indies, F. C. M. Pub., VI, 1905, p. 151. Zoöl. Ser.

PARASITE MOUSE.

- 1-4. Adult ♂ Type and paratypes. Coll. Lone Pine, Inyo County, California. E. Heller.  
 5-6. Adult ♀ Paratypes. Coll. Lone Pine, Inyo County, California. E. Heller.

*a. Peromyscus oreas rubidus* Osgood.

*Peromyscus oreas rubidus* Osgood, Proc. Biol. Soc. Wash., XIV, 1901, p. 193. Elliot, Check-L. Mamm. N. Amer. Cont. & W. Indies, F. C. M. Pub., VI, 1905, p. 153. Zoöl. Ser.

REDDISH MOUSE.

- 1-6. Adult ♂ Topotypes. Coll. Mendocino, California. E. Heller.  
 7-8. Adult ♀ Topotypes. Coll. Mendocino, California. E. Heller.  
 9. Adult ♂ Coll. Point Reyes, California. E. Heller.  
 10. Adult ♀ Coll. Point Reyes, California. E. Heller.  
 11-15. Adult ♂ Coll. Eureka, California. E. Heller.  
 16-20. Adult ♀ Coll. Eureka, California. E. Heller.  
 21-26. Adult ♂ Coll. Crescent City, California. E. Heller.  
 27. Adult ♀ Coll. Crescent City, California. E. Heller.  
 28-38. Adult ♂ Coll. Requa, California. E. Heller.  
 39-46. Adult ♀ Coll. Requa, California. E. Heller.

**375. *Peromyscus auripectus* (Allen).**

*Sitomys auripectus* Allen, Bull. Am. Mus. Nat. Hist. N. Y., 1893, p. 75.

*Peromyscus auripectus* Elliot, Syn. N. Am. Mamm., F. C. M. Pub., II, 1901, p. 134. Zoöl. Ser. *Id.* Check-L. Mamm. N. Amer. Cont. & W. Indies, F. C. M. Pub., VI, 1905, p. 153. Zoöl. Ser.

GOLDEN BREASTED MOUSE.

- 1-3. Adult ♂ *P. Holbrook*, Arizona. W. W. Price.  
 4-7. Adult ♀ *P. Holbrook*, Arizona. W. W. Price.

8. Adult ♂ Exch. Bluff City, Utah. Am. Mus. Nat. Hist. N. Y. C. P. Rowley.
9. Adult ♀ Exch. Uncompaghre Indian Reserv., Utah. Am. Mus. Nat. Hist. N. Y. W. W. Granger.

**376. *Peromyscus stephensi* Mearns.**

*Peromyscus stephensi* Mearns, Proc. U. S. Nat. Mus., 1897, p. 721.  
 Elliot, Syn. N. Am. Mamm., F. C. M. Pub., II, 1901, p. 136.  
 Zoöl. Ser. *Id.* Mamm. Middle Amer. & W. Indies, F. C. M. Pub., IV, Pt. 1, 1904, p. 190. Zoöl. Ser. *Id.* Check-L. Mamm. N. Amer. Cont. & W. Indies, F. C. M. Pub., VI, 1905, p. 153.  
 Zoöl. Ser.

*Peromyscus petraeus* Elliot, Pub. Field Columb. Mus., III, 1903, p. 244. Zoöl. Ser.

**STEPHENS'S MOUSE.**

- 1-3. Adult ♂ Coll. Lone Pine, Inyo County, California. E. Heller.
- 4-8. Adult ♀ Coll. Lone Pine, Inyo County, California. E. Heller.
- 9-13. Adult ♂ Coll. Beveridge Cañon, Inyo Mts., California. E. Heller.
- 14-16. Adult ♀ Coll. Beveridge Cañon, Inyo Mts., California. E. Heller.
17. Adult ♂ Coll. Bryan Mine, Coso Mts., California. E. Heller.
18. Adult ♀ Coll. Bryan Mine, Coso Mts., California. E. Heller.
- 19-21. Adult ♂ Coll. Lone Willow Spring, Panamint Mts., California. E. Heller.
- 22-26. Adult ♀ Coll. Copper City, Panamint Mts., California. E. Heller.
- 27-29. Adult ♂ Coll. Hannopee Cañon, Panamint Mts., California. E. Heller.
30. Adult ♀ Coll. Hannopee Cañon, Panamint Mts., California. E. Heller.
- 31-33. Adult ♂ Coll. Wild Rose Spring, Panamint Mts., California. E. Heller.
- 34-36. Adult ♀ Coll. Wild Rose Spring, Panamint Mts., California. E. Heller.
37. Adult ♀ Coll. Emigrant Spring, Panamint Mts., California. E. Heller.
38. Adult ♀ Coll. Coal Kilns, Panamint Mts., California. E. Heller.

39. Adult ♂ Coll. Daggett, California. E. Heller.  
 40-42. Adult ♂ Coll. Victor, California. E. Heller.  
 43-44. Adult ♀ Coll. Victor, California. E. Heller.  
 45-46. Adult ♂ Coll. Old Woman's Spring, California. E. Heller.  
 47. Adult ♀ Coll. Warren's Well, San Bernardino Mts., California. E. Heller.  
 48. Adult ♂ Coll. Burn's Cañon, San Bernardino Mts., California. E. Heller.  
 49-52. Adult ♂ Coll. Oro Grande, California. E. Heller.  
 53-56. Adult ♀ Coll. Oro Grande, California. E. Heller.  
 57. Adult ♂ Coll. Morongo Pass, California. E. Heller.  
 58-61. Adult ♂ Coll. Palm Springs, California. E. Heller.  
 62-64. Adult ♀ Coll. Palm Springs, California. E. Heller.  
 65. Adult ♂ P. San Felipe Valley, California. F. Stephens.  
 66. Adult ♀ P. San Felipe Valley, California. F. Stephens.  
 67. Adult ♂ Coll. Ensenada, Lower California, Mexico. E. Heller.  
 68. Adult ♀ Coll. Ensenada, Lower California, Mexico. E. Heller.  
 69. Adult ♂ Coll. Cañon Esperanza, Lower California, Mexico. E. Heller.

### 377. *Peromyscus attwateri* Allen.

*Peromyscus attwateri* Allen, Bull. Am. Mus. Nat. Hist. N. Y., 1895, p. 330. Elliot, Syn. N. Am. Mamm., F. C. M. Pub., II, 1901, p. 135. Zoöl. Ser. *Id.* Check-L. Mamm. N. Amer. Cont. & W. Indies, F. C. M. Pub., VI, 1905, p. 154. Zoöl. Ser.

#### ATTWATER'S FIELD MOUSE.

- 1-8. Adult ♂ Coll. Dougherty, Indian Territory. T. Surber.  
 9. Juv. ♂ Coll. Dougherty, Indian Territory. T. Surber.  
 10-21. Adult ♀ Coll. Dougherty, Indian Territory. T. Surber.  
 22. Adult ♂ Paratype. Exch. Turtle Creek, Kerr County, Texas. Am. Mus. Nat. Hist. N. Y. H. P. Attwater.  
 23. Adult ♀ Paratype. Exch. Turtle Creek, Kerr County, Texas. Am. Mus. Nat. Hist. N. Y. H. P. Attwater.  
 24. Juv. ♂ Paratype. Exch. Turtle Creek, Kerr County, Texas. Am. Mus. Nat. Hist. N. Y. H. P. Attwater.

### 378. *Peromyscus fraterculus* (Miller).

*Vesperimus fraterculus* Miller, Amer. Nat., xxvi, 1892, p. 261.

*Peromyscus fraterculus* Elliot, Syn. N. Am. Mamm., F. C. M. Pub., II, 1901, p. 136. Zoöl. Ser. *Id.* Mamm. Middle Amer. & W. Indies, F. C. M. Pub., IV, Pt. I, 1904, p. 184. Zoöl. Ser. *Id.*

Check-L. Mamm. N. Amer. Cont. & W. Indies, F. C. M. Pub., VI, 1905, p. 155. Zoöl. Ser.

RELATED WHITE-FOOTED MOUSE.

- 1-2. Adult ♂ P. Jamul Ranch, San Diego County, California. F. Stephens.
- 3-4. Adult ♀ P. Jamul Ranch, San Diego County, California. F. Stephens.
5. Adult ♂ Topotype. P. Dulzura, San Diego County, California. F. Stephens.
6. Adult ♂ P. San Diego, California. F. Stephens.
7. Adult ♀ P. Aguanga, Riverside County, California. F. Stephens.
- 8-11. Adult ♂ Coll. Ensenada, Lower California, Mexico. E. Heller.
12. Adult ♀ Coll. Ensenada, Lower California, Mexico. E. Heller.
- 13-17. Adult ♂ Coll. Trinidad, Lower California, Mexico. E. Heller.
- 18-19. Adult ♀ Coll. Trinidad, Lower California, Mexico. E. Heller.
20. Adult ♂ Coll. Las Eucinas, San Pedro Martir Mts., Lower California, Mexico. E. Heller.
21. Adult ♀ Coll. Las Eucinas, San Pedro Martir Mts., Lower California, Mexico. E. Heller.
22. Adult ♀ Coll. Salado River Cañon, San Pedro Martir Mts., Lower California, Mexico. E. Heller.
- 23-25. Adult ♂ Coll. San Antonio, San Pedro Martir Mts., Lower California, Mexico. E. Heller.
- 26-29. Adult ♀ Coll. San Antonio, San Pedro Martir Mts., Lower California, Mexico. E. Heller.
30. Adult ♂ Coll. Rosarito, San Pedro Martir Mts., Lower California, Mexico. E. Heller.
- 31-32. Adult ♀ Coll. Rosarito, San Pedro Martir Mts., Lower California, Mexico. E. Heller.
- 33-36. Adult ♂ Coll. San Quentin, Lower California, Mexico. E. Heller.
- 37-39. Adult ♂ Coll. Head of San Antonio River, Lower California, Mexico. E. Heller.
- 40-42. Adult ♀ Coll. Head of San Antonio River, Lower California, Mexico. E. Heller.

**379. *Peromyscus major* (Rhoads).**

*Sitomys major* Rhoads, Amer. Nat., xxvii, 1893, p. 831.

*Peromyscus major* Elliot, Syn. N. Am. Mamm., F. C. M. Pub.,  
 II, 1901, p. 137. Zoöl. Ser. *Id.* Check-L. Mamm. N. Amer.  
 Cont. & W. Indies, F. C. M. Pub., VI, 1905, p. 155. Zoöl. Ser.

## SQUIRREL INN MOUSE.

- 1-2. Adult ♂ P. Cuyamaco, San Diego County, California.  
 E. Heller.
- 3-4. Juv. ♀ P. Cuyamaco, San Diego County, California. E.  
 Heller.
- 5-6. Adult ♂ P. Dulzura, San Diego County, California. E.  
 Heller.
7. Adult ♂ P. Oak Grove, San Diego County, California. E.  
 Heller.
8. Adult ♀ P. Julian, San Diego County, California. E.  
 Heller.
- 9-10. Adult ♀ P. Squirrel Inn, San Bernardino Mts., California.  
 E. Heller.
- 11-12. Adult ♀ Exch. Santa Ysabel, California. Am. Mus. Nat.  
 Hist. N. Y. F. Stephens.

**380. *Peromyscus herroni* (Rhoads).**

*Sitomys herronii* Rhoads, Amer. Nat., xxvii, 1893, p. 832.  
*Peromyscus herroni* Elliot, Syn. N. Am. Mamm., F. C. M. Pub.,  
 II, 1901, p. 137. Zoöl. Ser. *Id.* Check-L. Mamm. N. Amer.  
 Cont. & W. Indies, F. C. M. Pub., VI, 1905, p. 155. Zoöl. Ser.

## HERRON'S FIELD MOUSE.

- 1-3. Adult ♂ P. Aguanga, Riverside County, California. F.  
 Stephens.
4. Adult ♀ P. Aguanga, Riverside County, California. F.  
 Stephens.

**381. *Peromyscus insignis* Rhoads.**

*Peromyscus insignis* Rhoads, Proc. Acad. Nat. Scien. Phil., 1895,  
 p. 33. Elliot, Syn. N. Am. Mamm., F. C. M. Pub., II, 1901, p.  
 138. Zoöl. Ser. *Id.* Mamm. Middle Amer. & W. Indies, F. C.  
 M. Pub., IV, Pt. 1, 1904, p. 203. Zoöl. Ser. *Id.* Check-L.  
 Mamm. N. Amer. Cont. & W. Indies, F. C. M. Pub., VI, 1905,  
 p. 155. Zoöl. Ser.

## SACHEM, OR CHIEF MOUSE.

1. Adult ♀ P. Santa Ysabel, San Diego County, California.  
 F. Stephens.
- 2-4. Adult ♂ Topotypes. P. Dulzura, San Diego County,  
 California. F. Stephens.
5. Adult ♀ Topotype. P. Dulzura, San Diego County,  
 California. F. Stephens.

6. Adult ♀ P. Jamul Ranch, San Diego County, California. F. Stephens.
- 7-8. Adult ♂ P. Witch Creek, San Diego County, California. F. Stephens.
- 9-10. Adult ♂ Coll. Ensenada, Lower California, Mexico. E. Heller.
11. Adult ♂ Coll. Juncolito, San Pedro Martir Mts., Lower California, Mexico. E. Heller.
- 12-15. Adult ♂ Coll. Las Eucinas, San Pedro Martir Mts., Lower California, Mexico. E. Heller.
- 16-19. Adult ♀ Coll. Las Eucinas, San Pedro Martir Mts., Lower California, Mexico. E. Heller.
20. Adult ♀ Coll. Trinidad, San Pedro Martir Mts., Lower California, Mexico. E. Heller.
- 21-22. Adult ♂ Coll. San Antonio, San Pedro Martir Mts., Lower California, Mexico. E. Heller.
- 23-24. Adult ♀ Coll. San Antonio, San Pedro Martir Mts., Lower California, Mexico. E. Heller.
25. Adult ♂ Coll. Rosarito, San Pedro Martir Mts., Lower California, Mexico. E. Heller.

### 382. *Peromyscus dyselius* Elliot.

*Peromyscus dyselius* Elliot, Pub. Field Columb. Mus., 1, 1898, p. 207. Zoöl. Ser. *Id.* Syn. N. Am. Mamm., F. C. M. Pub., II, 1901, p. 138. Zoöl. Ser. *Id.* Check-L. Mamm. N. Amer. Cont. & W. Indies, F. C. M. Pub., VI, 1905, p. 156. Zoöl. Ser.

#### BLACKISH FIELD MOUSE.

- 1-19. Adult ♂ Type and paratypes. P. Portola, California. W. W. Price.
- 20-29. Adult ♀ Paratypes. P. Portola, California. W. W. Price.
- 30-36. Adult ♂ P. Palo Alto, California. E. Heller.
- 37-38. Adult ♀ P. Palo Alto, California. E. Heller.
39. Adult — P. La Honda, Pescadero Creek, California. G. A. Coleman.
- 40-41. Adult — P. Sevates Ranch, San Lorenzo Creek, California. G. A. Coleman.
42. Adult ♂ P. Big Basin, California. G. A. Coleman.
- 43-44. Adult ♂ Coll. Grant's Pass, Oregon. E. Heller.

### 383. *Peromyscus floridanus* (Chapman).

*Hesperomys floridanus* Chapman, Bull. Am. Mus. Nat. Hist. N. Y., 1889, p. 117.

*Peromyscus floridanus* Elliot, Syn. N. Am. Mamm., F. C. M. Pub.,



II, 1901, p. 138. Zoöl. Ser. *Id.* Check-L. Mamm. N. Amer. Cont. & W. Indies, F. C. M. Pub., VI, 1905, p. 156. Zoöl. Ser.

FLORIDA FIELD MOUSE.

- 1-3. Adult ♂ Exch. Enterprise, Florida. Am. Mus. Nat. Hist. N. Y. C. L. Brownell.  
 4-6. Adult ♀ Exch. Enterprise, Florida. Am. Mus. Nat. Hist. N. Y. C. L. Brownell.  
 7-10. Adult ♂ Coll. Enterprise, Florida. T. Surber.  
 11-13. Adult ♀ Coll. Enterprise, Florida. T. Surber.  
 14-16. Adult ♂ Coll. Espanita, Anastasia Island, Florida. T. Surber.  
 17-21. Adult ♀ Coll. Espanita, Anastasia Island, Florida. T. Surber.  
 22-24. Adult ♂ Coll. Micco, Florida. T. Surber.  
 25-30. Adult ♀ Coll. Micco, Florida. T. Surber.  
 31. Adult ♂ Coll. Citronelle, Florida. T. Surber.  
 32-33. Adult ♀ Coll. Citronelle, Florida. T. Surber.  
 34. Adult ♂ Coll. Tarpon Springs, Florida. T. Surber.  
 35. Adult ♀ Coll. Crystal River, Florida. T. Surber.

384. *Peromyscus spicilegus* Allen.

*Peromyscus spicilegus* Allen, Bull. Am. Mus. Nat. Hist. N. Y., 1897, p. 50. Elliot, Mamm. Middle Amer. & W. Indies, F. C. M. Pub., IV, Pt. 1, 1904, p. 179. Zoöl. Ser. *Id.* Check-L. Mamm. N. Amer. Cont. & W. Indies, F. C. M. Pub., VI, 1905, p. 156. Zoöl. Ser.

JALISCO SMALL-EARED MOUSE.

- 1-12. Adult ♂ Coll. Coyotes, State of Durango, Mexico. Heller & Barber.  
 13-19. Adult ♀ Coll. Coyotes, State of Durango, Mexico. Heller & Barber.

385. *Peromyscus montipinoris* Elliot.

*Peromyscus montipinoris* Elliot, Pub. Field Columb. Mus., III, 1904, p. 264. Zoöl. Ser. *Id.* Check-L. Mamm. N. Amer. Cont. & W. Indies, F. C. M. Pub., VI, 1905, p. 157. Zoöl. Ser.

MOUNT PINOS MOUSE.

1. Adult ♂ Type. Coll. Mount Pinos, Lockwood Valley, California. E. Heller.  
 2. Adult ♂ Coll. Fort Tejon, California. E. Heller.  
 3. Adult ♀ Coll. Fort Tejon, California. E. Heller.

386. *Peromyscus lasius* Elliot.

*Peromyscus lasius* Elliot, Pub. Field Columb. Mus., III, 1904, p.

265. Zoöl. Ser. *Id.* Check-L. Mamm. N. Amer. Cont. & W. Indies, F. C. M. Pub., vi, 1905, p. 157. Zoöl. Ser.

WOOLLY MOUSE.

- 1-13. Adult ♂ Paratypes. Coll. Hannopee Cañon, Panamint Mts., California. E. Heller.  
 14-15. Adult ♀ Type and paratypes. Coll. Hannopee Cañon, Panamint Mts., California. E. Heller.  
 16-17. Adult ♂ Coll. Coal Kilns, Panamint Mts., California. E. Heller.  
 18. Adult ♀ Coll. Coal Kilns, Panamint Mts., California. E. Heller.  
 19-23. Adult ♂ Coll. Inyo Mts., summits E. of Lone Pine, California. E. Heller.  
 24-29. Adult ♀ Coll. Inyo Mts., summits E. of Lone Pine, California. E. Heller.

**387. *Peromyscus difficilis* (Allen).**

*Vesperimus difficilis* Allen, Bull. Am. Mus. Nat. Hist. N. Y., 1891, p. 298.

*Peromyscus difficilis* Elliot, Mamm. Middle Amer. & W. Indies, F. C. M. Pub., iv, Pt. 1, 1904, p. 193. Zoöl. Ser. *Id.* Check-L. Mamm. N. Amer. Cont. & W. Indies, F. C. M. Pub., vi, 1905, p. 158. Zoöl. Ser.

TROUBLESOME MOUSE.

- 1-14. Adult ♂ Coll. Esperanza, State of Puebla, Mexico. Heller & Barber.  
 15-20. Adult ♀ Coll. Esperanza, State of Puebla, Mexico. Heller & Barber.  
 21. Adult ♂ Coll. Coyotes, State of Durango, Mexico. Heller & Barber.  
 22. Adult ♀ Coll. Coyotes, State of Durango, Mexico. Heller & Barber.

**388. *Peromyscus sagax* Elliot.**

*Peromyscus sagax* Elliot, Pub. Field Columb. Mus., iii, 1903, p. 142. Zoöl. Ser. *Id.* Mamm. Middle Amer. & W. Indies, F. C. M. Pub., iv, Pt. 1, 1904, p. 194. Zoöl. Ser. *Id.* Check-L. Mamm. N. Amer. Cont. & W. Indies, F. C. M. Pub., vi, 1905, p. 158. Zoöl. Ser.

LA PALMA FIELD MOUSE.

1. Adult ♂ Type. Coll. La Palma, State of Michoacan, Mexico. F. E. Lutz.  
 2-5. Adult ♂ Coll. Patzcuaro, State of Michoacan, Mexico. F. E. Lutz.

**389. *Peromyscus truei* (Shufeldt).**

*Hesperomys truei* Shufeldt, Proc. U. S. Nat. Mus., 1886, p. 407,  
pl. XXI, figs. 1, 5, 8.

*Peromyscus truei* Elliot, Syn. N. Am. Mamm., F. C. M. Pub., 11,  
1901, p. 139. Zoöl. Ser. *Id.* Check-L. Mamm. N. Amer.  
Cont. & W. Indies, F. C. M. Pub., VI, 1905, p. 159. Zoöl. Ser.

## TRUE'S MOUSE.

1-7. Adult ♂ P. Anderson's Ranch, Douglas County, Nevada.  
W. W. Price.

8-16. Adult ♀ P. Anderson's Ranch, Douglas County, Nevada.  
W. W. Price.

17. Adult ♂ P. Mount Siegel, Douglas County, Nevada.  
W. W. Price.

*a. Peromyscus truei nasutus* (Allen).

*Vesperimus nasutus* Allen, Bull. Am. Mus. Nat. Hist. N. Y., 1891,  
p. 299.

*Peromyscus truei nasutus* Elliot, Syn. N. Am. Mamm., F. C. M. Pub.,  
11, 1901, p. 139. Zoöl. Ser. *Id.* Check-L. Mamm. N. Amer.  
Cont. & W. Indies, F. C. M. Pub., VI, 1905, p. 159. Zoöl. Ser.

## LONG-NOSED MOUSE.

1-6. Adult ♂ P. Boulder, Colorado. R. T. Young

7-12. Adult ♀ P. Boulder, Colorado. R. T. Young.

**390. *Peromyscus martirensis* (Allen).**

*Sitomys martirensis* Allen, Bull. Am. Mus. Nat. Hist. N. Y., 1893,  
p. 187.

*Peromyscus martirensis* Elliot, Mamm. Middle Amer. & W. In-  
dies, F. C. M. Pub., IV, Pt. 1, 1904, p. 189. Zoöl. Ser. *Id.*  
Check-L. Mamm. N. Amer. Cont. & W. Indies, F. C. M. Pub.,  
VI, 1905, p. 159. Zoöl. Ser.

## SAN PEDRO MARTIR MOUNTAINS MOUSE.

1-2. Adult ♀ Coll. San Matias Spring, San Pedro Martir Mts.,  
Lower California, Mexico. E. Heller.

3. Adult ♂ Coll. Piñon, San Pedro Martir Mts., Lower Cali-  
fornia, Mexico. E. Heller.

4. Adult ♀ Coll. Piñon, San Pedro Martir Mts., Lower Cali-  
fornia, Mexico. E. Heller.

5-8. Adult ♂ Coll. Aguaje de las Fresas, San Pedro Martir  
Mts., Lower California, Mexico. E. Heller.

9-13. Adult ♀ Coll. Aguaje de las Fresas, San Pedro Martir  
Mts., Lower California, Mexico. E. Heller.

14-16. Adult ♂ Coll. Vallecitos, San Pedro Martir Mts., Lower  
California, Mexico. E. Heller.

- 17-21. Adult ♀ Coll. Vallecitos, San Pedro Martir Mts., Lower California, Mexico. E. Heller.
- 22-25. Adult ♂ Coll. La Grulla, San Pedro Martir Mts., Lower California, Mexico. E. Heller.
- 26-28. Adult ♀ Coll. La Grulla, San Pedro Martir Mts., Lower California, Mexico. E. Heller.
- 29-30. Adult ♂ Coll. Santa Rosa, San Pedro Martir Mts., Lower California, Mexico. E. Heller.
- 31-35. Adult ♀ Coll. Santa Rosa, San Pedro Martir Mts., Lower California, Mexico. E. Heller.
- 36-42. Adult ♂ Coll. Santa Eulalia, San Pedro Martir Mts., Lower California, Mexico. E. Heller.
- 43-44. Adult ♀ Coll. Santa Eulalia, San Pedro Martir Mts., Lower California, Mexico. E. Heller.
- 45-46. Adult ♂ Coll. Agua Escondido, San Pedro Martir Mts., Lower California, Mexico. E. Heller.
- 47-48. Adult ♀ Coll. Agua Escondido, San Pedro Martir Mts., Lower California, Mexico. E. Heller.
- 49-57. Adult ♂ Coll. Hanson Lagoon, Hanson Laguna Mts., Lower California, Mexico. E. Heller.
- 58-65. Adult ♀ Coll. Hanson Lagoon, Hanson Laguna Mts., Lower California, Mexico. E. Heller.
- 66-68. Adult ♂ Coll. Palomar, Hanson Laguna Mts., Lower California, Mexico. E. Heller.
- 69-71. Adult ♀ Coll. Palomar, Hanson Laguna Mts., Lower California, Mexico. E. Heller.
72. Adult ♀ Coll. Calaboza, Hanson Laguna Mts., Lower California, Mexico. E. Heller.

**391. *Peromyscus nuttalli* (Harlan).**

*Arvicola nuttalli* Harlan, Am. Month. Jour. Geol. & Nat. Scien. Phil., 1832, p. 446.

*Mus (Calomys) aureolus* Aud. & Bachm., Jour. Acad. Nat. Scien. Phil., 1842, p. 302.

*Peromyscus nuttalli* Elliot, Syn. N. Am. Mamm., F. C. M. Pub., 11, 1901, p. 140. Zoöl. Ser. *Id.* Check-L. Mamm. N. Amer. Cont. & W. Indies, F. C. M. Pub., VI, 1905, p. 160. Zoöl. Ser.

**NUTTALL'S GOLDEN MOUSE.**

1-2. Adult ♂ Exch. Weaverville, North Carolina. Am. Mus. Nat. Hist. N. Y. J. S. Cairns.

3-4. Adult ♀ Exch. Weaverville, North Carolina. Am. Mus. Nat. Hist. N. Y. J. S. Cairns.

5. Adult ♀ Exch. Raleigh, North Carolina. Am. Mus. Nat. Hist. N. Y. H. H. & C. S. Brimley.
- 6-7. Adult ♂ Coll. Roanoke Rapids, North Carolina. T. Surber.
- 8-9. Adult ♀ Coll. Roanoke Rapids, North Carolina. T. Surber.
- 10-11. Juv. ♂ Coll. Roanoke Rapids, North Carolina. T. Surber.
- 12-18. Adult ♂ Coll. Apex, North Carolina. T. Surber.
- 19-20. Adult ♀ Coll. Apex, North Carolina. T. Surber.
- 21-28. Adult ♂ Coll. Calhoun Falls, South Carolina. T. Surber.
29. Juv. ♂ Coll. Calhoun Falls, South Carolina. T. Surber.
- 30-32. Adult ♀ Coll. Calhoun Falls, South Carolina. T. Surber.
- 33-35. Adult ♂ Coll. Catawba, South Carolina. T. Surber.

### 392. *Peromyscus michiganensis* (Audubon & Bachman).

*Mus michiganensis* Aud. & Bachm., Jour. Acad. Nat. Scien. Phil., 1842, p. 304.

*Peromyscus michiganensis* Elliot, Syn. N. Am. Mamm., F. C. M. Pub., II, 1901, p. 140. Zoöl. Ser. *Id.* Check-L. Mamm. N. Amer. Cont. & W. Indies, F. C. M. Pub., VI, 1905, p. 160. Zoöl. Ser.

#### MICHIGAN FIELD MOUSE.

1. Adult ♂ Exch. Denver, Indiana. Am. Mus. Nat. Hist. N. Y. C. F. Fite.
2. Adult ♀ Exch. Denver, Indiana. Am. Mus. Nat. Hist. N. Y. C. F. Fite.
3. Adult ♀ P. Knoxville, Iowa. G. K. Cherrie.
4. Juv. ♂ Exch. Fort Snelling, Minnesota. Am. Mus. Nat. Hist. N. Y. E. A. Mearns.
5. Adult ♀ Exch. Fort Snelling, Minnesota. Am. Mus. Nat. Hist. N. Y. E. A. Mearns.
- 6-7. Adult ♂ Exch. Lawrence, Kansas. Am. Mus. Nat. Hist. N. Y. L. L. Dyche.
8. Adult ♀ Exch. Lawrence, Kansas. Am. Mus. Nat. Hist. N. Y. L. L. Dyche.
- 9-13. Adult ♂ P. Lawrence, Kansas. J. Rowley.
- 14-16. Adult ♀ P. Lawrence, Kansas. J. Rowley.
17. Adult ♂ Coll. Jackson Park, Chicago, Illinois. L. Kenkel.
18. Adult ♀ Coll. Jackson Park, Chicago, Illinois. L. Kenkel.
- 19-23. Adult — Coll. Jackson Park, Chicago, Illinois. L. Kenkel.
- 24-25. Adult ♂ Coll. Minnewaukon, North Dakota. W. E. Snyder.
26. Adult ♀ Coll. Minnewaukon, North Dakota. W. E. Snyder.

- 27-29. Adult ♂ Coll. Bottineau, North Dakota. W. E. Snyder.  
 30. Adult ♂ Coll. Jamestown, North Dakota. W. E. Snyder.  
 31. Adult ♂ Coll. Oakes, North Dakota. W. E. Snyder.  
 32. Adult ♀ Coll. Oakes, North Dakota. W. E. Snyder.  
 33. Adult ♂ P. Dickinson, North Dakota. G. K. Cherrie.  
 34-36. Adult ♀ P. Dickinson, North Dakota. G. K. Cherrie.  
 37. Adult ♂ Pres. Fox Lake, Illinois. C. E. Akeley.  
 38. Juv. ♂ Pres. Fox Lake, Illinois. C. E. Akeley.  
 39. Adult ♂ Pres. Beaver Dam, Wisconsin. W. E. Snyder.

*a. Peromyscus michiganensis pallescens* Allen.

*Peromyscus michiganensis pallescens* Allen, Bull. Am. Mus. Nat. Hist. N. Y., 1896, p. 238. Elliot, Syn. N. Am. Mamm., F. C. M. Pub., II, 1901, p. 140. Zoöl. Ser. *Id.* Check-L. Mamm. N. Amer. Cont. & W. Indies, F. C. M. Pub., VI, 1905, p. 160. Zoöl. Ser.

PALE MICHIGAN MOUSE.

- 1-2. Adult ♂ Exch. San Antonio, Texas. Am. Mus. Nat. Hist. N. Y. H. P. Attwater.

**393. *Peromyscus melanotis*** Allen & Chapman.

*Peromyscus melanotis* Allen & Chapman, Bull. Am. Mus. Nat. Hist. N. Y., 1897, p. 203. Elliot, Mamm. Middle Amer. & W. Indies, F. C. M. Pub., IV, Pt. 1, 1904, p. 178. Zoöl. Ser. *Id.* Check-L. Mamm. N. Amer. Cont. & W. Indies, F. C. M. Pub., VI, 1905, p. 161. Zoöl. Ser.

BLACK-EARED FIELD MOUSE.

- 1-13. Adult ♂ Coll. Mt. Orizaba, State of Vera Cruz, Mexico. Heller & Barber.  
 14-22. Adult ♀ Coll. Mt. Orizaba, State of Vera Cruz, Mexico. Heller & Barber.

**394. *Peromyscus affinis*** (Allen).

*Hesperomys affinis* Allen, Proc. U. S. Nat. Mus., 1891, p. 195.  
*Peromyscus affinis* Elliot, Mamm. Middle Amer. & W. Indies, F. C. M. Pub., IV, Pt. 1, 1904, p. 180. Zoöl. Ser. *Id.* Check-L. Mamm. N. Amer. Cont. & W. Indies, F. C. M. Pub., VI, 1905, p. 161. Zoöl. Ser.

ALLIED FIELD MOUSE.

1. Adult ♂ Coll. State of Vera Cruz, Mexico. N. G. Buxton.  
 2. Adult ♀ Coll. State of Vera Cruz, Mexico. N. G. Buxton.  
 3-9. Adult ♂ Coll. Reforma, State of Oaxaca, Mexico. Heller & Barber.  
 10-13. Adult ♀ Coll. Reforma, State of Oaxaca, Mexico. Heller & Barber.

**395. *Peromyscus aztecus* (Saussure).**

*Hesperomys aztecus* Sauss., Rev. Mag. Zool., 2me Sér., XII, 1860, p. 105.

*Peromyscus aztecus* Elliot, Mamm. Middle Amer. & W. Indies, F. C. M. Pub., IV, Pt. 1, 1904, p. 184. Zoöl. Ser. *Id.* Check-L. Mamm. N. Amer. Cont. & W. Indies, F. C. M. Pub., VI, 1905, p. 162. Zoöl. Ser.

## AZTEC MOUSE.

1. Adult ♂ P. Mascota, State of Jalisco, Mexico. E. Gerrard & Sons. A. C. Buller.

**396. *Peromyscus levipes* Merriam.**

*Peromyscus levipes* Merr., Proc. Biol. Soc. Wash., XII, 1898, p. 123. Elliot, Mamm. Middle Amer. & W. Indies, F. C. M. Pub., IV, Pt. 1, 1904, p. 195. Zoöl. Ser. *Id.* Check-L. Mamm. N. Amer. Cont. & W. Indies, F. C. M. Pub., VI, 1905, p. 164. Zoöl. Ser.

## MOUNT MALINCHE MOUSE.

- 1-4. Adult ♂ Coll. Xuchil, State of Vera Cruz, Mexico. Heller & Barber.  
5-8. Adult ♀ Coll. Xuchil, State of Vera Cruz, Mexico. Heller & Barber.

**397. *Peromyscus pavidus* Elliot.**

*Peromyscus pavidus* Elliot, Pub. Field Columb. Mus., III, 1903, p. 142. Zoöl. Ser. *Id.* Mamm. Middle Amer. & W. Indies, F. C. M. Pub., IV, Pt. 1, 1904, p. 197. Zoöl. Ser. *Id.* Check-L. Mamm. N. Amer. Cont. & W. Indies, F. C. M. Pub., VI, 1905, p. 164. Zoöl. Ser.

## SHY FIELD MOUSE.

1. Adult ♀ Type. Coll. Patzcuaro, State of Michoacan, Mexico. F. E. Lutz.  
2-3. Adult ♂ Paratypes. Coll. Patzcuaro, State of Michoacan, Mexico. F. E. Lutz.

**398. *Peromyscus nudipes* (Allen).**

*Hesperomys nudipes* Allen, Bull. Am. Mus. Nat. Hist. N. Y., 1891, p. 213.

*Peromyscus nudipes* Elliot, Mamm. Middle Amer. & W. Indies, F. C. M. Pub., IV, Pt. 1, 1904, p. 198. Zoöl. Ser. *Id.* Check-L. Mamm. N. Amer. Cont. & W. Indies, F. C. M. Pub., VI, 1905, p. 165. Zoöl. Ser.

## LA CARPINTERA FIELD MOUSE.

- 1-10. Adult ♂ P. Boquete, Chiriqui, Costa Rica. J. H. Batty.

- 11-19. Adult ♀ P. Boquete, Chiriqui, Costa Rica. J. H. Batty.  
 20-25. Juv. ♂ P. Boquete, Chiriqui, Costa Rica. J. H. Batty.  
 26-28. Juv. ♀ P. Boquete, Chiriqui, Costa Rica. J. H. Batty.

**399. *Peromyscus mexicanus* (Saussure).**

*Hesperomys mexicanus* Sauss., Rev. Mag. Zool., 2me Sér., XII, 1860,  
 p. 103, pl. IX, figs. 1, 1a.

*Peromyscus mexicanus* Elliot, Mamm. Middle Amer. & W. Indies, F. C. M. Pub., IV, Pt. 1, 1904, p. 207. Zoöl. Ser. *Id.*  
 Check-L. Mamm. N. Amer. Cont. & W. Indies, F. C. M. Pub.,  
 VI, 1905, p. 168. Zoöl. Ser.

MEXICAN MOUSE.

- 1-10. Adult ♂ Coll. Achotal, State of Vera Cruz, Mexico. Heller & Barber.  
 11-18. Adult ♀ Coll. Achotal, State of Vera Cruz, Mexico. Heller & Barber.  
 19. Adult ♀ Coll. Orizaba, State of Vera Cruz, Mexico. Heller & Barber.  
 20-22. Adult ♂ Coll. Lagunas, State of Oaxaca, Mexico. Heller & Barber.  
 23-27. Adult ♀ Coll. Lagunas, State of Oaxaca, Mexico. Heller & Barber.  
 28-36. Adult ♂ Coll. San Carlos, State of Vera Cruz, Mexico. N. G. Buxton.  
 37-39. Adult ♀ Coll. San Carlos, State of Vera Cruz, Mexico. N. G. Buxton.  
 40-45. Adult ♂ Coll. Xico, State of Vera Cruz, Mexico. N. G. Buxton.  
 46. Adult ♀ Coll. Xico, State of Vera Cruz, Mexico. N. G. Buxton.  
 47. Adult ♂ Coll. Xuchil, State of Vera Cruz, Mexico. Heller & Barber.

**400. *Peromyscus furvus* Allen & Chapman.**

*Peromyscus furvus* Allen & Chapman, Bull. Am. Mus. Nat. Hist. N. Y., 1897, p. 201. Elliot, Mamm. Middle Amer. & W. Indies, F. C. M. Pub., IV, Pt. 1, 1904, p. 208, fig. 33. Zoöl. Ser. *Id.* Check-L. Mamm. N. Amer. Cont. & W. Indies, F. C. M. Pub., VI, 1905, p. 169. Zoöl. Ser.

JALAPA FIELD MOUSE.

1. Adult ♀ Paratype. Exch. Jalapa, State of Vera Cruz, Mexico. Am. Mus. Nat. Hist. N. Y. F. M. Chapman.



Genus 125. **Megadontomys.**

**Megadontomys** Merr., Proc. Biol. Soc. Wash., XII, 1898, p. 115.  
Type *Peromyscus thomasi* Merriam.

**401. Megadontomys flavidus** Bangs.

*Megadontomys flavidus* Bangs, Bull. Mus. Comp. Zool., xxxix, 1902, p. 27. Elliot, Mamm. Middle Amer. & W. Indies, F. C. M. Pub., IV, Pt. I, 1904, p. 214. Zool. Ser. *Id.* Check-L. Mamm. N. Amer. Cont. & W. Indies, F. C. M. Pub., VI, 1905, p. 172. Zool. Ser.

## BOQUETE FIELD MOUSE.

- 1-3. Adult ♂ P. Boquete, Chiriqui, Costa Rica. J. H. Batty.
4. Adult ♀ P. Boquete, Chiriqui, Costa Rica. J. H. Batty.

Genus 126. **Rhipidomys.**

**Rhipidomys** Tschudi, Archiv f. Naturgesch., I, 1844, p. 252. Type *Hesperomys leucodactylus* Tschudi.

**402. Rhipidomys venezuelæ** Thomas.

*Rhipidomys venezuelæ* Thos., Ann. Mag. Nat. Hist., xviii, 1896, p. 303.

## VENEZUELA FAN RAT.

1. Adult — P. Venezuela. Deyrolle Fils.

Genus 127. **Nectomys.**

**Nectomys** Peters, Abhand. K. Akad. Wiss. Berlin, 1861, p. 151, Taf. I, II, figs. 3-4. Type ——?

**403. Nectomys palmipes** Allen & Chapman.

*Nectomys palmipes* Allen & Chapman, Bull. Am. Mus. Nat. Hist. N. Y., 1893, p. 209.

## BROAD-FOOTED MOUSE.

1. Adult ♂ Exch. Caura, Trinidad. Am. Mus. Nat. Hist. N. Y. F. M. Chapman.
2. Adult ♀ Paratype. Exch. Princetown, Trinidad. Am. Mus. Nat. Hist. N. Y. F. M. Chapman.
3. Juv. ♂ Paratype. Exch. Princetown, Trinidad. Am. Mus. Nat. Hist. N. Y. F. M. Chapman.

4. Adult ♀ P. Savannah Grande, Trinidad. E. Gerrard & Sons.  
P. Rendall.

404. *Nectomys squamipes* (Lichtenstein).

*Mus squamipes* Licht., Brants's Muiz., 1827, p. 138. *Id.* Peters,  
Abh. Akad. Berl., 1860, p. 148, pl. II, fig. 1.

*Mus brasiliensis* Pictet, Mamm. Nouv. Mus. Genève, 1841, pl.  
12-14. (nec E. Geoff.)

SWIMMING RAT.

1. Adult — P. South America! Ward's Nat. Scien. Establ.,  
Rochester, N. Y.

Genus 128. **Sigmodon. Cotton Rats.**

**Sigmodon** Say & Ord, Jour. Acad. Nat. Scien. Phil., IV, 1825, p.  
352, pl. XXII, figs. 5-8. Type *Sigmodon hispidus* Say &  
Ord.

405. *Sigmodon hispidus* Say & Ord.

*Sigmodon hispidus* Say & Ord, Jour. Acad. Nat. Scien. Phil., 1825,  
p. 354. Elliot, Syn. N. Am. Mamm., F. C. M. Pub., II, 1901,  
p. 144, fig. 31. Zoöl. Ser. *Id.* Check-L. Mamm. N. Amer.  
Cont. & W. Indies, F. C. M. Pub., VI, 1905, p. 174. Zoöl. Ser.  
*Arvicola ferrugineus* Harl., Am. Jour. Scien., 1828, p. 285.

*Arvicola hortensis* Harl., Med. & Phys. Res., 1835, p. 49, pl. fig. 58.

HISPID COTTON RAT.

- 1-10. Adult ♂ Coll. Calhoun Falls, South Carolina. T. Surber.  
11-15. Juv. ♂ Coll. Calhoun Falls, South Carolina. T. Surber.  
16-26. Adult ♀ Coll. Calhoun Falls, South Carolina. T. Surber.  
27-31. Juv. ♀ Coll. Calhoun Falls, South Carolina. T. Surber.  
32-35. Adult ♂ Coll. Riceboro, Georgia. T. Surber.  
36. Adult ♀ Coll. Riceboro, Georgia. T. Surber.  
37. Adult ♂ Coll. St. Marys, Georgia. T. Surber.  
38. Adult ♀ Coll. St. Marys, Georgia. T. Surber.  
39-44. Adult ♂ Coll. Gainesville, Florida. T. Surber.  
45. Adult ♀ Coll. Gainesville, Florida. T. Surber.  
46. Adult ♀ Exch. Gainesville, Florida. Am. Mus. Nat. Hist.  
N. Y. F. M. Chapman.

a. *Sigmodon hispidus littoralis* Chapman.

*Sigmodon hispidus littoralis* Chapman, Bull. Am. Mus. Nat. Hist.  
N. Y., 1889, p. 118. Elliot, Syn. N. Am. Mamm., F. C. M.  
Pub., II, 1901, p. 144. Zoöl. Ser. *Id.* Check-L. Mamm. N.

Amer. Cont. & W. Indies, F. C. M. Pub., VI, 1905, p. 175.  
Zoöl. Ser.

## COAST COTTON RAT.

- 1-4. Adult ♂ Coll. Enterprise, Florida. T. Surber.  
5-6. Adult ♀ Coll. Enterprise, Florida. T. Surber.  
7. Juv. ♀ Coll. Enterprise, Florida. T. Surber.  
8-10. Adult ♀ Exch. E. Penn., opposite Micco, Florida. Am. Mus. Nat. Hist. N. Y. F. M. Chapman.  
11-12. Adult ♂ Coll. Tarpon Springs, Florida. T. Surber.  
13-14. Adult ♂ Coll. Citronella, Florida. T. Surber.  
15. Adult ♀ Coll. Citronella, Florida. T. Surber.  
16. Adult ♂ Exch. Flamingo, Florida. Am. Mus. Nat. Hist. N. Y. C. L. Brownell.  
17. Adult ♂ Coll. New Berlin, Florida. T. Surber.  
18. Adult ♀ Coll. New Berlin, Florida. T. Surber.  
19. Adult — Exch. Jupiter, Florida. Am. Mus. Nat. Hist. N. Y. C. L. Brownell.  
20-21. Adult ♂ Coll. E. Penn., opp. Micco, Florida. T. Surber.  
22-23. Adult ♂ Topotypes. Coll. Micco, Brevard Co., Florida. T. Surber.  
24. Adult ♀ Topotype. Coll. Micco, Brevard Co., Florida. T. Surber.  
25-28. Adult ♂ Coll. Espanita, Anastasia Island, Florida. T. Surber.  
29-32. Adult ♀ Coll. Espanita, Anastasia Island, Florida. T. Surber.

b. *Sigmodon hispidus texensis* (Audubon & Bachman).

*Arvicola texiana!* Aud. & Bach., Quad. N. Am., III, 1853, p. 229.

*Sigmodon hispidus texensis* Elliot, Syn. N. Am. Mamm., F. C. M. Pub., II, 1901, p. 114. Zoöl. Ser. *Id.* Check-L. Mamm. N. Amer. & W. Indies, F. C. M. Pub., VI, 1905, p. 175. Zoöl. Ser.

## TEXAN COTTON RAT.

1. Adult ♂ Exch. Rockport, Texas. Am. Mus. Nat. Hist. N. Y. H. P. Attwater.  
2-3. Adult ♀ Exch. Rockport, Texas. Am. Mus. Nat. Hist. N. Y. H. P. Attwater.  
4. Adult ♂ Exch. Corpus Christi, Texas. Am. Mus. Nat. Hist. N. Y. F. M. Chapman.  
5. Adult ♂ Exch. San Antonio, Texas. Am. Mus. Nat. Hist. N. Y. H. P. Attwater.  
6. Adult ♀ Exch. San Antonio, Texas. Am. Mus. Nat. Hist. N. Y. H. P. Attwater.

7. Adult ♀ Exch. Cameron Co., Texas. Am. Mus. Nat. Hist. N. Y. C. K. Worthern.
8. Juv. ♂ Coll. Noble, Oklahoma Territory. T. Surber.
- 9-13. Juv. ♀ Coll. Noble, Oklahoma Territory. T. Surber.
- 14-17. Adult ♂ Coll. Dougherty, Oklahoma Territory. T. Surber.
- 18-20. Juv. ♀ Coll. Dougherty, Oklahoma Territory. T. Surber.

e. *Sigmodon hispidus arizonæ* Mearns.

*Sigmodon hispidus arizonæ* Mearns, Bull. Am. Mus. Nat. Hist. N. Y., 1890, p. 287. Elliot, Syn. N. Amer. Mamm., F. C. M. Pub., II, 1901, p. 144. Zoöl. Ser. *Id.* Mamm. Middle Amer. & W. Indies, F. C. M. Pub., IV, Pt. 1, 1904, p. 228. Zoöl. Ser. *Id.* Check-L. Mamm. N. Amer. Cont. & W. Indies, F. C. M. Pub., VI, 1905, p. 176. Zoöl. Ser.

ARIZONA COTTON RAT.

- 1-4. Adult ♂ P. Fairbank, Arizona. W. W. Price.
- 5-7. Adult ♀ P. Fairbank, Arizona. W. W. Price.

d. *Sigmodon hispidus mascotensis* (Allen).

*Sigmodon mascotensis* Allen, Bull. Am. Mus. Nat. Hist. N. Y., 1897, p. 54.

*Sigmodon colimæ* Allen, Bull. Am. Mus. Nat. Hist. N. Y., 1897, p. 55.

*Sigmodon hispidus mascotensis* Elliot, Mamm. Middle Amer. & W. Indies, F. C. M. Pub., IV, Pt. 1, 1904, p. 227. Zoöl. Ser. *Id.* Check-L. Mamm. N. Amer. Cont. & W. Indies, F. C. M. Pub., VI, 1905, p. 176. Zoöl. Ser.

MASCOTA COTTON RAT.

1. Adult — Coll. Ocotlan, State of Michoacan, Mexico. F. E. Lutz.
2. Adult ♂ Coll. Reforma, State of Oaxaca, Mexico. Heller & Barber.
3. Adult ♀ Coll. Reforma, State of Oaxaca, Mexico. Heller & Barber.
4. Adult ♂ Coll. Zanatepec, State of Oaxaca, Mexico. Heller & Barber.

e. *Sigmodon hispidus inexoratus* Elliot.

*Sigmodon hispidus inexoratus* Elliot, Pub. Field Columb. Mus., III, 1903, p. 144. Zoöl. Ser. *Id.* Mamm. Middle Amer. & W. Indies, F. C. M. Pub., IV, Pt. 1, 1904, p. 229, fig. xxxviii. Zoöl. Ser. *Id.* Check-L. Mamm. N. Amer. Cont. & W. Indies, F. C. M. Pub., VI, 1905, p. 177. Zoöl. Ser.

## OCOTLAN COTTON RAT.

- 1-11. Adult ♂ Type and paratypes. Coll. Ocotlan, State of Jalisco, Mexico. F. E. Lutz.  
 12-16. Adult ♀ Paratypes. Coll. Ocotlan, State of Jalisco, Mexico. F. E. Lutz.

f. *Sigmodon hispidus toltecus* (Saussure).

- Hesperomys toltecus* Sauss., Rev. Mag. Zool., 2me Sér., 1860, p. 98.  
*Sigmodon hispidus toltecus* Elliot, Mamm. Middle Amer. & W. Indies, F. C. M. Pub., IV, Pt. 1, 1904, p. 226. Zoöl. Ser. *Id.*  
 Check-L. Mamm. N. Amer. Cont. & W. Indies, F. C. M. Pub., VI, 1905, p. 177. Zoöl. Ser.

## TOLTEC COTTON RAT.

- 1-5. Adult ♂ Coll. San Carlos, State of Vera Cruz, Mexico. N. G. Buxton.  
 6-8. Adult ♀ Coll. San Carlos, State of Vera Cruz, Mexico. N. G. Buxton.  
 9-12. Adult ♂ Coll. Xico, State of Vera Cruz, Mexico. N. G. Buxton.  
 13-15. Adult ♀ Coll. Xico, State of Vera Cruz, Mexico. N. G. Buxton.  
 16. Juv. ♂ Coll. Coyotes, State of Durango, Mexico. Heller & Barber.  
 17. Juv. ♂ Coll. Mt. Orizaba, State of Vera Cruz, Mexico. Heller & Barber.  
 18-20. Adult ♂ Coll. Mt. Orizaba, State of Vera Cruz, Mexico. Heller & Barber.  
 21-22. Adult ♀ Coll. Mt. Orizaba, State of Vera Cruz, Mexico. Heller & Barber.  
 23-28. Adult ♂ Coll. Achotal, State of Vera Cruz, Mexico. Heller & Barber.  
 29-31. Adult ♀ Coll. Achotal, State of Vera Cruz, Mexico. Heller & Barber.

g. *Sigmodon hispidus borucæ* (Allen).

- Sigmodon borucæ* Allen, Bull. Am. Mus. Nat. Hist. N. Y., 1897, p. 40.  
*Sigmodon hispidus borucæ* Elliot, Mamm. Middle Amer. & W. Indies, F. C. M. Pub., IV, Pt. 1, 1904, p. 224, fig. 38. Zoöl. Ser. *Id.*  
 Check-L. Mamm. N. Amer. Cont. & W. Indies, F. C. M. Pub., VI, 1905, p. 178. Zoöl. Ser.

## BORUCA COTTON RAT.

- 1-2. Adult ♀ Paratypes. Exch. Boruca, Costa Rica. Am. Mus. Nat. Hist. N. Y. G. K. Cherrie.

3. Adult ♀ Exch. San José, Costa Rica. Am. Mus. Nat. Hist. N. Y. G. K. Cherrie.

*h. Sigmodon hispidus chiriquensis* (Allen).

*Sigmodon borucæ chiriquensis* Allen, Bull. Am. Mus. Nat. Hist. N. Y., 1904, p. 68.

*Sigmodon hispidus chiriquensis* Elliot, Mamm. Middle Amer. & W. Indies, F. C. M. Pub., IV, Pt. 1, 1904, p. 225. Zoöl. Ser. *Id.* Check-L. Mamm. N. Amer. Cont. & W. Indies, F. C. M. Pub., VI, 1905, p. 178. Zoöl. Ser.

BOQUERON COTTON RAT.

1. Juv. — P. Boquete, Chiriqui, Costa Rica. J. H. Batty.

**406. Sigmodon minimus** Mearns.

*Sigmodon minimus* Mearns, Proc. U. S. Nat. Mus., XVII, 1894, p. 130. Elliot, Syn. N. Am. Mamm., F. C. M. Pub., II, 1901, p. 146. Zoöl. Ser. *Id.* Mamm. Middle Amer. & W. Indies, F. C. M. Pub., IV, Pt. 1, 1904, p. 230. Zoöl. Ser. *Id.* Check-L. Mamm. N. Amer. Cont. & W. Indies, F. C. M. Pub., VI, 1905, p. 178. Zoöl. Ser.

LEAST COTTON RAT.

1. Adult ♂ P. S-B. Ranch, Arizona. W. W. Price.

**407. Sigmodon leucotis** Bailey.

*Sigmodon leucotis* Bailey, Proc. Biol. Soc. Wash., XV, 1902, p. 115. Elliot, Mamm. Middle Amer. & W. Indies, F. C. M. Pub., IV, Pt. 1, 1904, p. 230. Zoöl. Ser. *Id.* Check-L. Mamm. N. Amer. Cont. & W. Indies, F. C. M. Pub., VI, 1905, p. 179. Zoöl. Ser.

WHITE-EARED COTTON RAT.

- 1-7. Adult ♂ Coll. Coyotes, State of Durango, Mexico. Heller & Barber.

**408. Sigmodon sanctæmartæ** Bangs.

*Sigmodon sanctæmartæ* Bangs, Proc. Biol. Soc. Wash., XII, 1898, p. 189.

SANTA MARTA COTTON RAT.

- 1-2. Adult ♂ P. Minca, Colombia. H. H. Smith.  
 3-5. Adult ♂ P. Mamatoca, Colombia. H. H. Smith.  
 6. Adult ♀ P. Mamatoca, Colombia. H. H. Smith.  
 7. Adult — P. Aqua Dulce, Colombia. H. H. Smith.  
 8-10. Adult ♂ P. Masinga, Colombia. H. H. Smith.

Genus 129. **Oryzomys. Rice Rats.**

**Oryzomys** Baird, N. Am. Mamm., 1857, p. 458. Type *Mus palustris* Harlan.

*Oligoryzomys* Bangs, Proc. N. Eng. Zool. Club, 1, 1900, p. 94, pl. 1, fig. 2.

Subgenus A. **Oryzomys.****409. Oryzomys palustris** (Harlan).

*Mus palustris* Harl., Am. Jour. Scien. & Arts, xxxi, 1837, p. 385.

*Hesperomys palustris* Wagn., Schreb. Säugth., Suppl., III, 1843, p. 543.

*Arvicola oryzivora* Aud. & Bach., Quad. N. Am., III, 1853, p. 214, pl. CXLIV, fig. 3.

*Oryzomys palustris texensis* Allen, Bull. Am. Mus. Nat. Hist. N. Y., 1894, p. 177. Elliot, Syn. N. Am. Mamm., F. C. M. Pub., II, 1901, p. 147. Zool. Ser.

*Oryzomys palustris* Elliot, Syn. N. Am. Mamm., F. C. M. Pub., II, 1901, p. 147. Zool. Ser. *Id.* Check-L. Mamm. N. Amer. Cont. & W. Indies, F. C. M. Pub., VI, 1905, p. 180. Zool. Ser.

**SWAMP RICE RAT.**

1. Adult ♂ Exch. Raleigh, North Carolina. Am. Mus. Nat. Hist. N. Y. H. H. Brimley.
- 2-3. Adult ♀ Coll. Calhoun Falls, South Carolina. T. Surber.
- 4-8. Adult ♂ Coll. Riceboro, Georgia. T. Surber.
9. Adult ♀ Coll. Riceboro, Georgia. T. Surber.
10. Adult ♂ Coll. St. Marys, Georgia. T. Surber.
11. Adult ♀ Coll. St. Marys, Georgia. T. Surber.
- 12-15. Adult ♂ Coll. New Berlin, Florida. T. Surber.
- 16-19. Adult ♀ Coll. New Berlin, Florida. T. Surber.
20. Adult ♂ Exch. Rockport, Texas. Am. Mus. Nat. Hist. N. Y. H. P. Attwater.
21. Adult ♀ Exch. Rockport, Texas. Am. Mus. Nat. Hist. N. Y. H. P. Attwater.
22. Adult ♂ Pres. Okefenoke Swamp, Charlton Co., Georgia. B. T. Gault.

**410. Oryzomys natator** (Chapman).

*Oryzomys palustris natator* Chapman, Bull. Am. Mus. Nat. Hist. N. Y., 1893, p. 44. Elliot, Syn. N. Am. Mamm., F. C. M. Pub., II, 1901, p. 147. Zool. Ser.

*Oryzomys natator* Elliot, Check-L. Mamm. N. Amer. Cont. & W. Indies, F. C. M. Pub., VI, 1905, p. 181. Zool. Ser.

## SWIMMING RICE RAT.

- 1-2. Adult ♂ Paratypes. Exch. Gainesville, Florida. Am. Mus. Nat. Hist. N. Y. F. M. Chapman.
- 3-4. Adult ♀ Topotypes. Coll. Gainesville, Florida. T. Surber.
- 5-11. Adult ♂ Coll. Enterprise, Florida. T. Surber.
12. Juv. ♂ Coll. Enterprise, Florida. T. Surber.
- 13-15. Adult ♀ Coll. Enterprise, Florida. T. Surber.
- 16-18. Adult ♂ Coll. Micco, Florida. T. Surber.
19. Adult ♂ Exch. Flamingo, Florida. Am. Mus. Nat. Hist. N. Y. L. W. Brownell.
- 20-21. Adult ♂ Coll. Espanita, Anastasia Island, Florida. T. Surber.
22. Adult ♀ Coll. Espanita, Anastasia Island, Florida. T. Surber.

411. *Oryzomys aquaticus* Allen.

*Oryzomys aquaticus* Allen, Bull. Am. Mus. Nat. Hist. N. Y., 1891, p. 289. Elliot, Syn. N. Am. Mamm., F. C. M. Pub., 11, 1901, p. 147, fig. 32. Zoöl. Ser. *Id.* Check-L. Mamm. N. Amer. Cont. & W. Indies, F. C. M. Pub., VI, 1905, p. 181. Zoöl. Ser.

## AQUATIC RICE RAT.

1. Adult ♂ Paratype. Exch. Brownsville, Texas. Am. Mus. Nat. Hist. N. Y. F. Armstrong.
2. Juv. ♀ Paratype. Exch. Brownsville, Texas. Am. Mus. Nat. Hist. N. Y. F. Armstrong.

412. *Oryzomys albiventer* Merriam.

*Oryzomys albiventer* Merr., Proc. Wash. Acad. Scien., III, 1901, p. 279. Elliot, Mamm. Middle Amer. & W. Indies, F. C. M. Pub., IV, Pt. 1, 1904, p. 236. Zoöl. Ser. *Id.* Check-L. Mamm. N. Amer. Cont. & W. Indies, F. C. M. Pub., VI, 1905, p. 182. Zoöl. Ser.

## WHITE-BELLIED RICE RAT.

1. Adult ♂ Coll. Puente de Ixtla, State of Morelos, Mexico. F. E. Lutz.
- 2-3. Adult ♀ Coll. Puente de Ixtla, State of Morelos, Mexico. F. E. Lutz.
4. Adult ♂ Coll. Balsas, State of Guerrero, Mexico. F. E. Lutz.

413. *Oryzomys molestus* Elliot.

*Oryzomys molestus* Elliot, Pub. Field Columb. Mus., III, 1903, p.



145. Zoöl. Ser. *Id.* Mamm. Middle Amer. & W. Indies, F. C. M. Pub., IV, Pt. 1, 1904, p. 240, fig. XXXIX. Zoöl. Ser. *Id.* Check-L. Mamm. N. Amer. Cont. & W. Indies, F. C. M. Pub., VI, 1905, p. 183. Zoöl. Ser.

OCOTLAN RICE RAT.

1. Adult ♂ Type. Coll. Ocotlan, State of Jalisco, Mexico. F. E. Lutz.

414. *Oryzomys jalapæ* Allen & Chapman.

*Oryzomys jalapæ* Allen & Chapm., Bull. Am. Mus. Nat. Hist. N. Y., 1897, p. 206. Elliot, Mamm. Middle Amer. & W. Indies, F. C. M. Pub., IV, Pt. 1, 1904, p. 246. Zoöl. Ser. *Id.* Check-L. Mamm. N. Amer. Cont. & W. Indies, F. C. M. Pub., VI, 1905, p. 184. Zoöl. Ser.

JALAPA RICE RAT.

1. Adult ♂ Coll. Achotal, State of Vera Cruz, Mexico. Heller & Barber.
2. Adult ♀ Coll. Mt. Orizaba, State of Vera Cruz, Mexico. Heller & Barber.
3. Adult ♂ Coll. Mt. Orizaba, State of Vera Cruz, Mexico. Heller & Barber.

a. *Oryzomys jalapæ apatelius* Elliot.

*Oryzomys jalapæ apatelius* Elliot, Pub. Field Columb. Mus., III, 1904, p. 266. Zoöl. Ser. *Id.* Mamm. Middle Amer. & W. Indies, F. C. M. Pub., IV, Pt. 1, 1904, p. 246. Zoöl. Ser. *Id.* Check-L. Mamm. N. Amer. Cont. & W. Indies, F. C. M. Pub., VI, 1905, p. 184. Zoöl. Ser.

DECEITFUL RICE RAT.

- 1-2. Adult ♂ Paratypes. Coll. San Carlos, State of Vera Cruz, Mexico. N. G. Buxton.
3. Adult ♂ Coll. Xico, State of Vera Cruz, Mexico. N. G. Buxton.
- 4-6. Adult ♀ Type and paratypes. Coll. San Carlos, State of Vera Cruz, Mexico. N. G. Buxton.

415. *Oryzomys chapmani* Thomas.

*Oryzomys chapmani* Thos., Ann. Mag. Nat. Hist., 7th Ser., I, 1898, p. 179. Elliot, Mamm. Middle Amer. & W. Indies, F. C. M. Pub., IV, Pt. 1, 1904, p. 238. Zoöl. Ser. *Id.* Check-L. Mamm. N. Amer. Cont. & W. Indies, F. C. M. Pub., VI, 1905, p. 186. Zoöl. Ser.

CHAPMAN'S RICE RAT.

- 1-5. Adult ♂ Coll. Achotal, State of Vera Cruz, Mexico. Heller & Barber.

- 6-11. Adult ♀ Coll. Achotal, State of Vera Cruz, Mexico. Heller & Barber.

**416. *Oryzomys melanotis* Thomas.**

*Oryzomys melanotis* Thomas, Ann. Mag. Nat. Hist., 6th Ser., xi, 1893, p. 404. Elliot, Mamm. Middle Amer. & W. Indies, F. C. M. Pub., iv, Pt. 1, 1904, p. 243. Zoöl. Ser. *Id.* Check-L. Mamm. N. Amer. Cont. & W. Indies, F. C. M. Pub., vi, 1905, p. 187. Zoöl. Ser.

BLACK-EARED RICE RAT.

1. Adult ♂ Exch. Jalapa, State of Vera Cruz, Mexico. Am. Mus. Nat. Hist. N. Y. F. M. Chapman.

**417. *Oryzomys rostratus* Merriam.**

*Oryzomys rostratus* Merr., Proc. Wash. Acad. Scien., iii, 1901, p. 293. Elliot, Mamm. Middle Amer. & W. Indies, F. C. M. Pub., iv, Pt. 1, 1904, p. 243. Zoöl. Ser. *Id.* Check-L. Mamm. N. Amer. Cont. & W. Indies, F. C. M. Pub., vi, 1905, p. 188. Zoöl. Ser.

BROAD-NOSE RICE RAT.

- 1-5. Adult ♂ Coll. San Carlos, State of Vera Cruz, Mexico. N. G. Buxton.  
 6. Juv. ♂ Coll. San Carlos, State of Vera Cruz, Mexico. N. G. Buxton.  
 7. Juv. ♀ Coll. San Carlos, State of Vera Cruz, Mexico. N. G. Buxton.

**418. *Oryzomys velutinus* Allen & Chapman.**

*Oryzomys velutinus* Allen & Chapman, Bull. Am. Mus. Nat. Hist. N. Y., 1893, p. 214.

TRINIDAD RICE RAT.

1. Adult ♂ Paratype. Exch. Princetown, Island of Trinidad. Am. Mus. Nat. Hist. N. Y. F. M. Chapman.

**419. *Oryzomys meridensis* Thomas.**

*Oryzomys meridensis* Thos., Ann. Mag. Nat. Hist., 6th Ser., xiv, 1894, p. 351.

MERIDA RICE RAT.

1. Adult — P. Venezuela. Deyrolle Fils.

**420. *Oryzomys maculiventer* Allen.**

*Oryzomys maculiventer* Allen, Bull. Am. Mus. Nat. Hist. N. Y., 1899, p. 204.

SPOTTED-BELLY RICE RAT.

- 1-2. Adult ♂ Paratypes. P. El Libraro, Colombia, S. A. H. H. Smith.

- 3-4. Adult ♂ P. Valparaiso, Colombia, S. A. H. H. Smith.  
 5. Adult ♀ Paratype. P. El Libraro, Colombia, S. A. H. H. Smith.  
 6-8. Adult — Paratypes. P. El Libraro, Colombia, S. A. H. H. Smith.  
 9. Adult — P. Valparaiso, Colombia, S. A. H. H. Smith.

**421. *Oryzomys fulvescens* (Saussure).**

*Hesperomys fulvescens* Sauss., Rev. Mag. Zool., 2me Sér., XII, 1860, p. 102.

*Oryzomys fulvescens* Elliot, Mamm. Middle Amer. & W. Indies, F. C. M. Pub., IV, Pt. 1, 1904, p. 248. Zoöl. Ser. *Id.* Check-L. Mamm. N. Amer. Cont. & W. Indies, F. C. M. Pub., VI, 1905, p. 189. Zoöl. Ser.

**FULVOUS RICE RAT.**

1. Adult ♂ Exch. Jalapa, State of Vera Cruz, Mexico. Am. Mus. Nat. Hist. N. Y. F. M. Chapman.  
 2-5. Adult ♂ Coll. Xico, State of Vera Cruz, Mexico. N. G. Buxton.  
 6. Adult ♀ Coll. Xico, State of Vera Cruz, Mexico. N. G. Buxton.  
 7-8. Adult ♂ Coll. Rio Blanco, State of Vera Cruz, Mexico. N. G. Buxton.  
 9-10. Adult ♂ Coll. Achotal, State of Vera Cruz, Mexico. Heller & Barber.  
 11-12. Adult ♀ Coll. Achotal, State of Vera Cruz, Mexico. Heller & Barber.

**422. *Oryzomys stolzmanni* Thomas.**

*Oryzomys longicaudatus* Thos., Proc. Zoöl. Soc., 1882, p. 104. (nec Bennett.)

*Oryzomys stolzmanni* Thos., Ann. Mag. Nat. Hist., 6th Ser., XIV, 1894, p. 357.

**STOLZMANN'S RICE RAT.**

1. Adult — P. Venezuela. Deyrolle Fils.

Subgenus B. *Oligoryzomys*.

**423. *Oryzomys costaricensis* Allen.**

*Oryzomys costaricensis* Allen, Bull. Am. Mus. Nat. Hist. N. Y., 1893, p. 239. Elliot, Mamm. Middle Amer. & W. Indies, F. C. M. Pub., IV, Pt. 1, 1904, p. 249, fig. 39. Zoöl. Ser. *Id.* Check-L. Mamm. N. Amer. Cont. & W. Indies, F. C. M. Pub., VI, 1905, p. 189. Zoöl. Ser.

*Oryzomys vegetus* Bangs, Bull. Mus. Comp. Zoöl., 1902, p. 35.  
 Elliot, Mamm. Middle Amer. & W. Indies, F. C. M. Pub., IV,  
 Pt. I, 1904, p. 249, fig. 40. Zoöl. Ser.

EL GENERAL RICE RAT.

1. Adult ♂ Exch. Boruca, Costa Rica. Am. Mus. Nat. Hist. N. Y. G. K. Cherrie.
- 2-3. Adult ♂ P. Boquete, Chiriqui, Costa Rica. J. H. Batty.
- 4-6. Adult ♀ P. Boquete, Chiriqui, Costa Rica. J. H. Batty.

424. *Oryzomys minutus* (Tomes).

*Hesperomys minutus* Tomes, Proc. Zoöl. Soc., 1860, p. 215.

LEAST RICE RAT.

1. Adult — P. Venezuela. Deyrolle Fils.

Genus 130. **Zygodontomys.**

**Zygodontomys** Allen, Bull. Am. Mus. Nat. Hist. N. Y., 1897, p. 38, pl. 1, figs. 1-7. Type *Oryzomys cherriei* Allen.

425. **Zygodontomys cherrii** (Allen).

*Oryzomys cherriei* Allen, Bull. Am. Mus. Nat. Hist. N. Y., 1895, p. 329.

*Zygodontomys cherrii* Elliot, Mamm. Middle Amer. & W. Indies, F. C. M. Pub., IV, Pt. I, 1904, p. 253, figs. 42, XL. Zoöl. Ser.  
*Id.* Check-L. Mamm. N. Amer. Cont. & W. Indies, F. C. M. Pub., VI, 1905, p. 190. Zoöl. Ser.

CHERRIE'S RICE RAT.

- 1-2. Adult ♂ Paratypes. Exch. Boruca, Costa Rica. Am. Mus. Nat. Hist. N. Y. G. K. Cherrie.
3. Adult ♀ Paratype. Exch. Boruca, Costa Rica. Am. Mus. Nat. Hist. N. Y. G. K. Cherrie.
4. Adult ♀ P. Boquete, Chiriqui, Costa Rica. J. H. Batty.

426. **Zygodontomys chrysomelas** (Allen).

*Hesperomys (Habrothrix) caliginosus* Allen, Bull. Am. Mus. Nat. Hist. N. Y., 1891, p. 210. (nec Tomes.)

*Oryzomys chrysomelas* Allen, Bull. Am. Mus. Nat. Hist. N. Y., 1897, p. 37.

*Zygodontomys chrysomelas* Elliot, Mamm. Middle Amer. & W. Indies, F. C. M. Pub., IV, Pt. I, 1904, p. 253. Zoöl. Ser. *Id.* Check-L. Mamm. N. Amer. Cont. & W. Indies, F. C. M. Pub., VI, 1905, p. 190. Zoöl. Ser.

## SUERRE RICE RAT.

1. Adult ♂ Paratype. Exch. Suerre, Costa Rica. Am. Mus. Nat. Hist. N. Y. A. Alfaro.

427. *Zygodontomys brevicaudus* (Allen & Chapman).

*Oryzomys brevicauda* Allen & Chapman, Bull. Am. Mus. Nat. Hist. N. Y., 1893, p. 215.

*Zygodontomys brevicauda* Allen, Bull. Am. Mus. Nat. Hist. N. Y., 1897, p. 38.

## SHORT-TAILED RICE RAT.

- 1-3. Adult ♂ Paratypes. Exch. Princetown, Island of Trinidad. Am. Mus. Nat. Hist. N. Y. F. M. Chapman.  
4. Adult ♀ Exch. Caura, Island of Trinidad. Am. Mus. Nat. Hist. N. Y. F. M. Chapman.

Genus 131. *Rhithrodontomys*. Harvest Mice.

*Reithrodontomys* (sic) Giglioli, Ricer. intern. Distrib. Geogr. Gen. Roma, 1873, p. 160. Type *Mus lecontii* Audubon & Bachman.

428. *Rhithrodontomys lecontii* (Audubon & Bachman).

*Mus lecontii* Aud. & Bachm., Jour. Acad. Nat. Scien. Phil., 1842, p. 307.

*Reithrodontomys lecontei* Elliot, Syn. N. Am. Mamm., F. C. M. Pub., II, 1901, p. 148, fig. 33. Zoöl. Ser.

*Rhithrodontomys lecontii* Elliot, Check-L. Mamm. N. Amer. Cont. & W. Indies, F. C. M. Pub., VI, 1905, p. 191. Zoöl. Ser.

## LE CONTE'S HARVEST MOUSE.

1. Adult ♂ Coll. White Sulphur Springs, West Virginia. T. Surber.  
2. Juv. ♂ Coll. White Sulphur Springs, West Virginia. T. Surber.  
3. Adult ♀ Coll. White Sulphur Springs, West Virginia. T. Surber.  
4. Adult ♀ Exch. Raleigh, North Carolina. Am. Mus. Nat. Hist. N. Y. H. H. Brimley.  
5-6. Adult ♂ Coll. Gainesville, Florida. T. Surber.  
7-10. Adult ♀ Coll. Gainesville, Florida. T. Surber.  
11. Juv. ♀ Coll. Gainesville, Florida. T. Surber.  
a. *Rhithrodontomys lecontii impiger* Bangs.  
*Reithrodontomys lecontii impiger* Bangs, Proc. Biol. Soc. Wash., XII, 1898, p. 167. Elliot, Syn. N. Am. Mamm., F. C. M. Pub., II, 1901, p. 149. Zoöl. Ser.

*Rhithrodontomys leontii impiger* Elliot, Check-L. Mamm. N. Amer. Cont. & W. Indies, F. C. M. Pub., VI, 1905, p. 191. Zoöl. Ser.

DILIGENT HARVEST MOUSE.

1. Adult ♂ Topotype. Pres. White Sulphur Springs, West Virginia. T. Surber.

b. *Rhithrodontomys leontii dickinsoni* (Rhoads).

*Reithrodontomys! humilis dickinsoni* Rhoads, Amer. Nat., xxix, 1895, p. 590.

*Reithrodontomys! lecontei dickinsoni* Elliot, Syn. N. Am. Mamm., F. C. M. Pub., II, 1901, p. 150. Zoöl. Ser.

*Rhithrodontomys leontii dickinsoni* Elliot, Check-L. Mamm. N. Amer. Cont. & W. Indies, F. C. M. Pub., VI, 1905, p. 192. Zoöl. Ser.

DICKINSON'S HARVEST MOUSE.

1. Adult ♂ Coll. Enterprise, Florida. T. Surber.

429. *Rhithrodontomys dychii* Allen.

*Ochetodon humilis* Coues, Proc. Acad. Nat. Scien. Phil., 1874, p. 185. (nec Aud. & Bachm.)

*Reithrodontomys! dychei* Allen, Bull. Am. Mus. Nat. Hist. N. Y., 1895, p. 120. Elliot, Syn. N. Am. Mamm., F. C. M. Pub., II, 1901, p. 150. Zoöl. Ser.

*Rhithrodontomys dychii* Elliot, Check-L. Mamm. N. Amer. Cont. & W. Indies, F. C. M. Pub., VI, 1905, p. 192. Zoöl. Ser.

DYCHE'S HARVEST MOUSE.

1-4. Adult ♂ Topotypes. P. Lawrence, Kansas. J. Rowley.

5. Adult ♀ Exch. Perch, Nebraska. Am. Mus. Nat. Hist. N. Y. W. W. Granger.

6. Adult ♂ Exch. Perch, Nebraska. Am. Mus. Nat. Hist. N. Y. W. W. Granger.

7. Adult ♂ P. Boulder, Colorado. R. T. Young.

8. Adult ♀ P. Boulder, Colorado. R. T. Young.

9. Adult ♂ Exch. San Antonio, Texas. Am. Mus. Nat. Hist. N. Y. H. P. Attwater.

10. Adult ♀ Exch. San Antonio, Texas. Am. Mus. Nat. Hist. N. Y. H. P. Attwater.

11-26. Adult ♂ Coll. Alva, Oklahoma Territory. T. Surber.

27-39. Adult ♀ Coll. Alva, Oklahoma Territory. T. Surber.

a. *Rhithrodontomys dychii nebrascensis* Allen.

*Reithrodontomys! dychei nebrascensis* Allen, Bull. Am. Mus. Nat. Hist. N. Y., 1895, p. 122. Elliot, Syn. N. Am. Mamm., F. C. M. Pub., II, 1901, p. 150. Zoöl. Ser.

*Rhithrodontomys dychii nebrascensis* Elliot, Check-L. Mamm. N. Amer. Cont. & W. Indies, F. C. M. Pub., VI, 1905, p. 192. Zoöl. Ser.

NEBRASKA HARVEST MOUSE.

1. Adult ♂ P. Boulder, Colorado. R. T. Young.

430. *Rhithrodontomys megalotis* (Baird).

*Reithrodon!* *megalotis* Baird, N. Am. Mamm., 1857, p. 451.

*Reithrodontomys!* *aztecus* Allen, Bull. Am. Mus. Nat. Hist. N. Y., 1893, p. 79.

*Reithrodontomys!* *megalotis deserti* Allen, Bull. Am. Mus. Nat. Hist. N. Y., 1895, p. 127.

*Reithrodontomys!* *megalotis* Elliot, Syn. N. Am. Mamm., F. C. M. Pub., II, 1901, p. 151. Zoöl. Ser.

*Rhithrodontomys megalotis* Elliot, Mamm. Middle Amer. & W. Indies, F. C. M. Pub., IV, Pt. 1, 1904, p. 259, figs. 43, XLI. Zoöl. Ser. *Id.* Check-L. Mamm. N. Amer. Cont. & W. Indies, F. C. M. Pub., VI, 1905, p. 193. Zoöl. Ser.



FIG. XXXII. RHITHRODONTOMYS MEGALOTIS.  
BIG-EARED HARVEST MOUSE.

BIG-EARED HARVEST MOUSE.

1-10. Adult ♂ Coll. Lone Pine, Inyo County, California. E. Heller.

11-12. Adult ♀ Coll. Lone Pine, Inyo County, California. E. Heller.

13. Adult ♀ Coll. Mount Pinos, California. E. Heller.

14. Adult ♂ Coll. Piru Creek, California. E. Heller.  
 15-16. Adult ♂ Coll. Fort Tejon, California. E. Heller.  
 17. Adult ♀ Coll. Fort Tejon, California. E. Heller.  
 18. Adult ♂ P. Fairbank, Arizona. W. W. Price.  
 19. Adult ♂ P. Woodfords, Alpine County, California. W. W. Price.  
 20. Adult ♂ Exch. Bluff City, Utah. Am. Mus. Nat. Hist. N. Y. C. P. Rowley.

**431. *Rhithrodontomys longicaudus* (Baird).**

- Reithrodon! longicauda* Baird, N. Am. Mamm., 1857, p. 451.  
*Reithrodontomys! longicaudus* Elliot, Syn. N. Am. Mamm., F. C. M. Pub., II, 1901, p. 151. Zoöl. Ser.  
*Rhithrodontomys longicaudus* Elliot, Mamm. Middle Amer. & W. Indies, F. C. M. Pub., IV, Pt. I, 1904, p. 261. Zoöl. Ser. *Id.* Check-L. Mamm. N. Amer. Cont. & W. Indies, F. C. M. Pub., VI, 1905, p. 195. Zoöl. Ser.

**LONG-TAILED HARVEST MOUSE.**

- 1-19. Adult ♂ P. Portola, San Mateo County, California. W. W. Price.  
 20-37. Adult ♀ P. Portola, San Mateo County, California. W. W. Price.  
 38-47. Adult ♂ P. Los Angeles, California. J. Rowley.  
 48-50. Adult ♀ P. Los Angeles, California. J. Rowley.  
 51. Adult ♂ P. Stanford University, California. W. W. Price.  
 52-55. Adult ♂ Pres. Palo Alto, California. E. Heller.  
 56. Adult ♂ Coll. Nicasio, California. E. Heller.  
 57-62. Adult ♂ Topotypes. Coll. Petaluma, California. E. Heller.  
 63-64. Adult ♀ Topotypes. Coll. Petaluma, California. E. Heller.  
 65. Adult ♂ Coll. Mendocino, California. E. Heller.  
 66. Adult ♂ Coll. Eureka, California. E. Heller.  
 67. Adult ♀ P. Alum Rock Park, Santa Clara County, California. W. W. Price.  
 68. Adult ♀ P. Chiricahua Mountains, Arizona. W. W. Price.

*a. Rhithrodontomys longicaudus pallidus* (Rhoads).

- Reithrodontomys! pallidus* Rhoads, Amer. Nat., 1893, p. 835.  
*Reithrodontomys! longicaudus pallidus* Elliot, Syn. N. Am. Mamm., F. C. M. Pub., II, 1901, p. 152. Zoöl. Ser.  
*Rhithrodontomys longicaudus pallidus* Elliot, Mamm. Middle Amer. & W. Indies, F. C. M. Pub., IV, Pt. I, 1904, p. 262. Zoöl. Ser.



*Id.* Check-L. Mamm. N. Amer. Cont. & W. Indies, F. C. M. Pub., VI, 1905, p. 195. Zoöl. Ser.

PALLID HARVEST MOUSE.

- 1-3. Adult ♂ Coll. Oro Grande, Mohave Desert, California. E. Heller.  
 4-9. Adult ♀ Coll. Oro Grande, Mohave Desert, California. E. Heller.  
 10. Adult ♂ Coll. Trinidad, Lower California, Mexico. E. Heller.  
 11. Adult ♂ Coll. Las Eucinas, Lower California, Mexico. E. Heller.

432. *Rhithrodontomys chrysothis* Elliot.

*Reithrodontomys! chrysothis* Elliot, Pub. Field Columb. Mus., I, 1899, p. 281. Zoöl. Ser. *Id.* Syn. N. Am. Mamm., F. C. M. Pub., II, 1901, p. 152. Zoöl. Ser.

*Rhithrodontomys chrysothis* Elliot, Check-L. Mamm. N. Amer. Cont. & W. Indies, F. C. M. Pub., VI, 1905, p. 195. Zoöl. Ser.

GOLDEN-EARED HARVEST MOUSE.

- 1-3. Adult ♂ Type and paratypes. Coll. Dougherty, Indian Territory. T. Surber.  
 4. Adult ♀ Paratype. Coll. Dougherty, Indian Territory. T. Surber.

433. *Rhithrodontomys catalinæ* Elliot.

*Rhithrodontomys catalinæ* Elliot, Pub. Field Columb. Mus., III, 1903, p. 246. Zoöl. Ser. *Id.* Check-L. Mamm. N. Amer. Cont. & W. Indies, F. C. M. Pub., VI, 1905, p. 195. Zoöl. Ser.

SANTA CATALINA ISLAND HARVEST MOUSE.

1. Adult ♂ Type. P. Santa Catalina Island, California. J. Rowley.

434. *Rhithrodontomys klamathensis* Merriam.

*Reithrodontomys! klamathensis* Merr., N. Am. Faun., No. 16, 1899, p. 93. Elliot, Syn. N. Am. Mamm., F. C. M. Pub., II, 1901, p. 152. Zoöl. Ser.

*Rhithrodontomys klamathensis* Elliot, Check-L. Mamm. N. Amer. Cont. & W. Indies, F. C. M. Pub., VI, 1905, p. 196. Zoöl. Ser.

KLAMATH HARVEST MOUSE.

1. Adult ♀ Coll. Grant's Pass, Oregon. E. Heller.

435. *Rhithrodontomys arizonensis* Allen.

*Reithrodontomys! longicaudus* Allen, Bull. Am. Mus. Nat. Hist. N. Y., 1894, p. 320. Ex Arizona. (nec Baird.)

*Reithrodontomys! arizonensis* Allen, Bull. Am. Mus. Nat. Hist.

N. Y., 1895, p. 134. Elliot, Syn. N. Am. Mamm., F. C. M. Pub., II, 1901, p. 153. Zoöl. Ser.

*Rhithrodontomys arizonensis* Elliot, Check-L. Mamm. N. Amer. Cont. & W. Indies, F. C. M. Pub., VI, 1905, p. 196. Zoöl. Ser.

ARIZONA HARVEST MOUSE.

1-2. Adult ♂ P. Chiricahua Mountains, Arizona. B. C. Condit.

3. Adult ♀ P. Chiricahua Mountains, Arizona. B. C. Condit.

436. *Rhithrodontomys saturatus* Allen & Chapman.

*Reithrodontomys! saturatus* Allen & Chapman, Bull. Am. Mus. Nat. Hist. N. Y., 1897, p. 201.

*Rhithrodontomys saturatus* Elliot, Mamm. Middle Amer. & W. Indies, F. C. M. Pub., IV, Pt. 1, 1904, p. 262. Zoöl. Ser. *Id.* Check-L. Mamm. N. Amer. Cont. & W. Indies, F. C. M. Pub., VI, 1905, p. 196. Zoöl. Ser.

LAS VIGAS HARVEST MOUSE.

1-4. Adult ♂ Coll. Xuchil, State of Vera Cruz, Mexico. Heller & Barber.

5-6. Adult ♀ Coll. Xuchil, State of Vera Cruz, Mexico. Heller & Barber.

7. Adult ♂ Coll. Mount Orizaba, State of Vera Cruz, Mexico. Heller & Barber.

437. *Rhithrodontomys peninsulæ* Elliot.

*Rhithrodontomys peninsulæ* Elliot, Pub. Field Columb. Mus., III, 1903, p. 164. Zoöl. Ser. *Id.* Mamm. Middle Amer. & W. Indies, F. C. M. Pub., IV, Pt. 1, 1904, p. 263. Zoöl. Ser. *Id.* Check-L. Mamm. N. Amer. Cont. & W. Indies, F. C. M. Pub., VI, 1905, p. 197. Zoöl. Ser.

PENINSULAR HARVEST MOUSE.

1-9. Adult ♂ Paratypes. Coll. San Quentin, Lower California, Mexico. E. Heller.

10-15. Adult ♀ Type and paratypes. Coll. San Quentin, Lower California, Mexico. E. Heller.

438. *Rhithrodontomys difficilis* Merriam.

*Reithrodontomys! difficilis* Merr., Proc. Wash. Acad. Scien., III, 1901, p. 556.

*Rhithrodontomys difficilis* Elliot, Mamm. Middle Amer. & W. Indies, F. C. M. Pub., IV, Pt. 1, 1904, p. 263. Zoöl. Ser. *Id.* Check-L. Mamm. N. Amer. Cont. & W. Indies, F. C. M. Pub., VI, 1905, p. 197. Zoöl. Ser.

CAPTIIOUS HARVEST MOUSE.

1-2. Adult ♀ Coll. San Carlos, State of Vera Cruz, Mexico. N. G. Buxton.

a. *Rhithrodontomys mexicanus fulvescens* Allen.

*Reithrodontomys! mexicanus fulvescens* Allen, Bull. Am. Mus. Nat. Hist. N. Y., 1894, p. 319.

*Rhithrodontomys mexicanus fulvescens* Elliot, Mamm. Middle Amer. & W. Indies, F. C. M. Pub., IV, Pt. 1, 1904, p. 264. Zoöl. Ser. *Id.* Check-L. Mamm. N. Amer. Cont. & W. Indies, F. C. M. Pub., VI, 1905, p. 198. Zoöl. Ser.

OPOSURA HARVEST MOUSE.

- 1-2. Adult ♂ P. Providentia Mines, State of Sonora, Mexico. J. Rowley.
3. Adult ♀ P. Providentia Mines, State of Sonora, Mexico. J. Rowley.
4. Adult ♀ Topotype. P. Oposura, State of Sonora, Mexico. B. C. Condit.

439. *Rhithrodontomys laceyi* Allen.

*Reithrodontomys! laceyi* Allen, Bull. Am. Mus. Nat. Hist. N. Y., 1896, p. 235. Elliot, Syn. N. Am. Mamm., F. C. M. Pub., II, 1901, p. 153. Zoöl. Ser.

*Rhithrodontomys laceyi* Elliot, Check-L. Mamm. N. Amer. Cont. & W. Indies, F. C. M. Pub., VI, 1905, p. 199. Zoöl. Ser.

LACEY'S HARVEST MOUSE.

1. Adult ♀ Exch. San Antonio, Texas. Am. Mus. Nat. Hist. N. Y. H. P. Attwater.

440. *Rhithrodontomys costaricensis* Allen.

*Reithrodontomys! costaricensis* Allen, Bull. Am. Mus. Nat. Hist. N. Y., 1895, p. 139.

*Rhithrodontomys costaricensis* Elliot, Mamm. Middle Amer. & W. Indies, F. C. M. Pub., IV, Pt. 1, 1904, p. 267. Zoöl. Ser. *Id.* Check-L. Mamm. N. Amer. Cont. & W. Indies, F. C. M. Pub., VI, 1905, p. 200. Zoöl. Ser.

COSTA RICA HARVEST MOUSE.

1. Adult ♀ Exch. San José, Costa Rica. Am. Mus. Nat. Hist. N. Y. A. Alfaro.
- 2-4. Adult ♂ P. Boquete, Chiriqui, Costa Rica. J. H. Batty.
- 5-6. Adult ♀ P. Boquete, Chiriqui, Costa Rica. J. H. Batty.

441. *Rhithrodontomys rufescens* Allen & Chapman.

*Reithrodontomys! rufescens* Allen & Chapman, Bull. Am. Mus. Nat. Hist. N. Y., 1897, p. 199.

*Rhithrodontomys rufescens* Elliot, Mamm. Middle Amer. & W. Indies, F. C. M. Pub., IV, Pt. 1, 1904, p. 268. Zoöl. Ser. *Id.*

Check-L. Mamm. N. Amer. Cont. & W. Indies, F. C. M. Pub., VI, 1905, p. 201. Zoöl. Ser.

**RUFIOUS HARVEST MOUSE.**

1. Adult ♂ Paratype. Exch. Jalapa, State of Vera Cruz, Mexico. Am. Mus. Nat. Hist. N. Y. F. M. Chapman.

*a. Rhithrodontomys griseiflavus helvolus* Merriam.

*Rhithrodontomys! griseoflavus helvolus* Merr., Proc. Wash. Acad. Scien., III, 1901, p. 554.

*Rhithrodontomys griseiflavus helvolus* Elliot, Mamm. Middle Amer. & W. Indies, F. C. M. Pub., IV, Pt. 1, 1904, p. 270. Zoöl. Ser. *Id.* Check-L. Mamm. N. Amer. Cont. & W. Indies, F. C. M. Pub., VI, 1905, p. 202. Zoöl. Ser.

**OAXACA HARVEST MOUSE.**

1. Adult ♂ Coll. Ocotlan, State of Jalisco, Mexico. F. E. Lutz.

**442. Rhithrodontomys amœnus** Elliot.

*Rhithrodontomys amœnus* Elliot, Proc. Biol. Soc. Wash., XVIII, 1905, p. 234.

**ATTRACTIVE HARVEST MOUSE.**

1. Adult ♀ Type. Coll. Reforma, State of Oaxaca, Mexico. Heller & Barber.

**443. Rhithrodontomys inexpectatus** Elliot.

*Rhithrodontomys inexpectatus* Elliot, Pub. Field Columb. Mus., III, 1903, p. 145. Zoöl. Ser. *Id.* Mamm. Middle Amer. & W. Indies, F. C. M. Pub., IV, Pt. 1, 1904, p. 271. Zoöl. Ser. *Id.* Check-L. Mamm. N. Amer. Cont. & W. Indies, F. C. M. Pub., VI, 1905, p. 203. Zoöl. Ser.

**PATZCUARO HARVEST MOUSE.**

1. Adult ♂ Type. Coll. Patzcuaro, State of Michoacan, Mexico. F. E. Lutz.

Genus 132. **Ichthyomys.**

**Ichthyomys** Thomas, Proc. Zoöl. Soc., 1893, p. 337. Type *Ichthyomys stolzmanni* Thomas.

**444. Ichthyomys hydrobates** (Winge).

*Habrothrix hydrobates* Winge, Vid. Med. Kjobenh., 1891, p. 1, pl. 1.

**WINGE'S FISH-EATING RAT.**

1. Juv. — P. Venezuela. Deyrolle Fils.

Genus 133. **Acodon.**

**Akodon!** Meyen, Nova Acta Phys. Med. Acad. Cæs. Leop.-Carol., XVI, 1833, p. 599, tab. XLIII, fig. 1. Type *Akodon! boliviense* Meyen.

*Abrothrix* (sic) Waterh., Proc. Zool. Soc., 1837, p. 21.

**445. Acodon teguina** (Alston).

*Hesperomys teguina* Alston, Proc. Zool. Soc., 1876, p. 755.

*Acodon teguina* Elliot, Mamm. Middle Amer. & W. Indies, F. C. M. Pub., IV, Pt. 1, 1904, p. 273, figs. 44, XLII. Zool. Ser. *Id.* Check-L. Mamm. N. Amer. Cont. & W. Indies, F. C. M. Pub., VI, 1905, p. 204. Zool. Ser.

## ALSTON'S MOUSE.

1. Adult — P. Costa Rica. E. Gerrard & Sons.

**446. Acodon urichi** Allen & Chapman.

*Abrothrix! caliginosus* Allen & Chapman, Bull. Am. Mus. Nat. Hist. N. Y., 1893, p. 217. (nec Tomes.)

*Akodon! urichi* Allen & Chapman, Bull. Am. Mus. Nat. Hist. N. Y., 1897, p. 19.

## URICH'S MOUSE.

1. Adult ♀ Exch. Princetown, Island of Trinidad. Am. Mus. Nat. Hist. N. Y. F. M. Chapman.

Genus 134. **Oxymycterus.**

**Oxymycterus** Waterh., Proc. Zool. Soc., 1837, p. 21. Type *Mus nasutus* Waterhouse.

**447. Oxymycterus nasutus** (Waterhouse).

*Mus nasutus* Waterh., Proc. Zool. Soc., 1837, p. 16.

## LONG-NOSED RAT.

1. Adult — P. Argentine Republic. Ward's Nat. Scien. Establ., Rochester, N. Y.

Subfamily V. **Neotominæ. Wood Rats.**Genus 135. **Neotoma.**

**Neotoma** Say & Ord, Jour. Acad. Nat. Scien. Phil., IV, 1825, p. 345. Type *Mus floridana* Ord.

**448. *Neotoma fuscipes* Baird.**

*Neotoma fuscipes* Baird, N. Am. Mamm, 1857, p. 495. Elliot, Syn. N. Am. Mamm., F. C. M. Pub., II, 1901, p. 158. Zoöl. Ser. *Id.* Mamm. Middle Amer. & W. Indies, F. C. M. Pub., IV, Pt. I, 1904, p. 278. Zoöl. Ser. *Id.* Check-L. Mamm. N. Amer. Cont. & W. Indies, F. C. M. Pub., VI, 1905, p. 206. Zoöl. Ser.

*Neotoma monochroura!* Rhoads, Amer. Nat., XXVIII, 1894, p. 67.

*Neotoma splendens* True, Proc. U. S. Nat. Mus., 1894, p. 353.

## DUSKY-FOOTED WOOD RAT.

- 1-26. Adult ♂ P. Portola, San Mateo County, California. W. W. Price.
- 27-51. Adult ♀ P. Portola, San Mateo County, California. W. W. Price.
52. Juv. ♂ P. Portola, San Mateo County, California. W. W. Price.
- 53-54. Juv. ♀ P. Portola, San Mateo County, California. W. W. Price.
- 55-60. Adult ♂ Coll. Nicasio, California. E. Heller.
- 61-63. Adult ♀ Coll. Nicasio, California. E. Heller.
64. Adult ♂ Coll. Mendocino, California. E. Heller.
65. Adult ♀ Coll. Mendocino, California. E. Heller.
- 66-68. Adult ♂ Coll. Point Reyes, California. E. Heller.
69. Adult ♀ Coll. Point Reyes, California. E. Heller.
- 70-73. Adult ♂ Topotypes. Coll. Petaluma, California. E. Heller.
- 74-77. Adult ♀ Topotypes. Coll. Petaluma, California. E. Heller.
- 78-80. Adult ♂ Pres. Palo Alto, California. E. Heller.
81. Juv. ♂ Pres. Palo Alto, California. E. Heller.
- 82-85. Adult ♀ Pres. Palo Alto, California. E. Heller.
86. Adult ♂ P. Stanford University, Palo Alto, California. W. W. Price.
87. Adult ♂ P. Cedro Place, California. G. A. Coleman.
88. Juv. ♂ P. Stevens Creek, California. G. A. Coleman.
89. Adult ♂ Coll. Requa, California. E. Heller.
- 90-92. Adult ♀ Coll. Goldbeach, Oregon. E. Heller.
- 93-98. Adult ♂ Coll. Goldbeach, Oregon. E. Heller.
- 99-100. Adult ♂ Coll. Grant's Pass, Oregon. E. Heller.

*a. Neotoma fuscipes macrotis* (Thomas).

*Neotoma macrotis* Thomas, Ann. Mag. Nat. Hist., 6th Ser., XII, 1893, p. 234.

*Neotoma macrotis simplex* True, Proc. U. S. Nat. Mus., 1894, p. 354.

*Neotoma fuscipes macrotis* Elliot, Syn. N. Am. Mamm., F. C. M. Pub., II, 1901, p. 159. Zoöl. Ser. *Id.* Mamm. Middle Amer. & W. Indies, F. C. M. Pub., IV, Pt. 1, 1904, p. 279. Zoöl. Ser. *Id.* Check-L. Mamm. N. Amer. Cont. & W. Indies, F. C. M. Pub., VI, 1905, p. 206. Zoöl. Ser.

LARGE-EARED WOOD RAT.

1-14. Adult ♂ P. Carmel River, Monterey County, California. W. W. Price.

15-30. Adult ♀ P. Carmel River, Monterey County, California. W. W. Price.

31-35. Juv. ♂ P. Carmel River, Monterey County, California. W. W. Price.

36-39. Juv. ♀ P. Carmel River, Monterey County, California. W. W. Price.

40-41. Adult ♂ P. San Antonio, San Bernardino County, California. W. W. Price.

42. Adult ♀ P. San Antonio, San Bernardino County, California. W. W. Price.

43. Juv. ♀ P. San Antonio, San Bernardino County, California. W. W. Price.

44. Adult ♀ Coll. Whitewater, San Bernardino County, California. E. Heller.

45-46. Adult ♂ Coll. Ensenada, Lower California, Mexico. E. Heller.

47. Adult ♀ Coll. Aguaje de las Fresas, Lower California, Mexico. E. Heller.

48. Adult ♀ Coll. San Antonio, Lower California, Mexico. E. Heller.

49. Adult ♂ Coll. La Grulla, Lower California, Mexico. E. Heller.

50. Adult ♂ Coll. Santa Eulalia, Lower California, Mexico. E. Heller.

51-52. Adult ♀ Coll. Santa Eulalia, Lower California, Mexico. E. Heller.

53-55. Adult ♂ Coll. Rosarito Divide, Lower California, Mexico. E. Heller.

56-57. Adult ♀ Coll. Palomar, Lower California, Mexico. E. Heller.

b. *Neotoma fuscipes streatorum* Merriam.

*Neotoma fuscipes streatorum* Merr., Proc. Biol. Soc. Wash., IX, 1894,

- p. 124. Elliot, Syn. N. Am. Mamm., F. C. M. Pub., II, 1901,  
 p. 159. Zoöl. Ser. *Id.* Check-L. Mamm. N. Amer. Cont. &  
 W. Indies, F. C. M. Pub., VI, 1905, p. 206. Zoöl. Ser.

## STREATOR'S WOOD RAT.

- 1-3. Adult ♂ P. Snow Mountains, Colusa County, California.  
 W. W. Price.  
 4-6. Adult ♀ P. Snow Mountains, Colusa County, California.  
 W. W. Price.  
 7-10. Juv. ♂ P. Snow Mountains, Colusa County, California.  
 W. W. Price.  
 11-13. Juv. ♀ P. Snow Mountains, Colusa County, California.  
 W. W. Price.

c. *Neotoma fuscipes dispar* Merriam.

- Neotoma fuscipes dispar* Merr., Proc. Biol. Soc. Wash., IX, 1894,  
 p. 124. Elliot, Syn. N. Am. Mamm., F. C. M. Pub., II, 1901,  
 p. 160. Zoöl. Ser. *Id.* Check-L. Mamm. N. Amer. Cont. &  
 W. Indies, F. C. M. Pub., VI, 1905, p. 206. Zoöl. Ser.

## DISSIMILAR WOOD RAT.

- 1-3. Adult ♂ Coll. Lone Pine, Inyo County, California. E.  
 Heller.  
 4-11. Adult ♀ Coll. Lone Pine, Inyo County, California. E.  
 Heller.  
 12. Adult ♀ Coll. Hot Spring, Mt. Whitney, California. E.  
 Heller.

d. *Neotoma fuscipes annectens* Elliot.

- Neotoma fuscipes annectens* Elliot, Pub. Field Columb. Mus., I,  
 1898, p. 201. Zoöl. Ser. *Id.* Syn. N. Am. Mamm., F. C. M.  
 Pub., II, 1901, p. 160. Zoöl. Ser. *Id.* Check-L. Mamm. N.  
 Amer. Cont. & W. Indies, F. C. M. Pub., VI, 1905, p. 206.  
 Zoöl. Ser.

## ALLIED WOOD RAT.

- 1-11. Adult ♂ Type and paratypes. P. Portola, San Mateo  
 County, California. W. W. Price.  
 12-17. Adult ♀ Paratypes. P. Portola, San Mateo County, Cali-  
 fornia. W. W. Price.

e. *Neotoma fuscipes affinis* Elliot.

- Neotoma fuscipes affinis* Elliot, Pub. Field Columb. Mus., I,  
 1898, p. 202. Zoöl. Ser. *Id.* Syn. N. Am. Mamm., F. C. M. Pub.,  
 II, 1901, p. 160. Zoöl. Ser. *Id.* Check-L. Mamm. N. Amer.  
 Cont. & W. Indies, F. C. M. Pub., VI, 1905, p. 207. Zoöl. Ser.



## RELATED WOOD RAT.

- 1-10. Adult ♂ Type and paratypes. P. Alum Rock Park, Santa Clara County, California. W. W. Price.
- 11-24. Adult ♀ Paratypes. P. Alum Rock Park, Santa Clara County, California. W. W. Price.
- 25-28. Juv. ♀ Paratypes. P. Alum Rock Park, Santa Clara County, California. W. W. Price.
29. Juv. ♂ Paratype. P. Alum Rock Park, Santa Clara County, California. W. W. Price.
- 30-31. Adult ♂ P. Mt. Hamilton, Santa Clara County, California. W. W. Price.
- 32-35. Adult ♀ P. Mt. Hamilton, Santa Clara County, California. W. W. Price.

449. *Neotoma mohavensis* (Elliot).

*Neotoma fuscipes mohavensis* Elliot, Pub. Field Columb. Mus., III, 1903, p. 246. Zoöl. Ser.

*Neotoma mohavensis* Elliot, Check-L. Mamm. N. Amer. Cont. & W. Indies, F. C. M. Pub., VI, 1905, p. 207. Zoöl. Ser.

## MOHAVE DESERT WOOD RAT.

- 1-3. Adult ♂ Paratypes. Coll. Oro Grande, Mohave Desert, California. E. Heller.
- 4-7. Adult ♀ Type and paratypes. Coll. Oro Grande, Mohave Desert, California. E. Heller.

450. *Neotoma cnemophila* (Elliot).

*Neotoma fuscipes cnemophila* Elliot, Pub. Field Columb. Mus., III, 1904, p. 267. Zoöl. Ser.

*Neotoma cnemophila* Elliot, Check-L. Mamm. N. Amer. Cont. & W. Indies, F. C. M. Pub., VI, 1905, p. 207. Zoöl. Ser.

## MOUNT PINOS WOOD RAT.

- 1-3. Adult ♂ Type and paratypes. Coll. Mount Pinos, Lockwood Valley, California. E. Heller.
- 4-5. Adult ♀ Paratypes. Coll. Mount Pinos, Lockwood Valley, California. E. Heller.
6. Adult ♀ Coll. Bailey's Ranch, Piru Creek, California. E. Heller.
- 7-8. Adult ♂ Coll. Castac Lake, Piru Creek, California. E. Heller.

451. *Neotoma micropus* Baird.

*Neotoma micropus* Baird, Proc. Acad. Nat. Scien. Phil., 1855, p. 333. Elliot, Syn. N. Am. Mamm., F. C. M. Pub., II, 1901, p. 155. Zoöl. Ser. *Id.* Mamm. Middle Amer. & W. Indies, F. C.

M. Pub., IV, Pt. 1, 1904, p. 281, figs. 45, XLIII. Zoöl. Ser.  
*Id.* Check-L. Mamm. N. Amer. Cont. & W. Indies, F. C. M.  
 Pub., VI, 1905, p. 208. Zoöl. Ser.



FIG. XXXIII. NEOTOMA MICROPUS. SMALL-FOOTED WOOD RAT.

SMALL-FOOTED WOOD RAT.

1. Adult ♂ Exch. Rockport, Texas. Am. Mus. Nat. Hist. N. Y.  
H. P. Attwater.
2. Adult ♀ Exch. Rockport, Texas. Am. Mus. Nat. Hist. N. Y.  
H. P. Attwater.
3. Adult ♂ Exch. San Antonio, Texas. Am. Mus. Nat. Hist.  
N. Y. H. P. Attwater.
- 4-5. Adult ♀ Exch. San Antonio, Texas. Am. Mus. Nat. Hist.  
N. Y. H. P. Attwater.
6. Adult ♀ Exch. Corpus Christi, Texas. Am. Mus. Nat. Hist.  
N. Y. F. M. Chapman.
7. Adult ♀ Exch. Brownsville, Texas. Am. Mus. Nat. Hist.  
N. Y. F. Armstrong.
8. Adult ♂ Coll. Xaral, State of Coahuila, Mexico. Heller  
& Barber.

*a. Neotoma micropus surberi* Elliot.

*Neotoma micropus surberi* Elliot, Pub. Field Columb. Mus., I,  
 1899, p. 279. Zoöl. Ser. *Id.* Syn. N. Am. Mamm., F. C. M.  
 Pub., II, 1901, p. 156. Zoöl. Ser. *Id.* Check-L. Mamm. N.  
 Amer. Cont. & W. Indies, F. C. M. Pub., VI, 1905, p. 209.  
 Zoöl. Ser.

SURBER'S WOOD RAT.

1. Adult ♂ Type. Coll. Cañon 3 miles west of Alva, Okla-  
 homa Territory. T. Surber.

2. Adult ♀ Paratype. Coll. Cañon 3 miles west of Alva, Oklahoma Territory. T. Surber.
- 3-9. Adult ♂ Coll. White Horse Spring, Oklahoma Territory. T. Surber.
- 10-16. Adult ♀ Coll. White Horse Spring, Oklahoma Territory. T. Surber.
- 17-19. Juv. ♂ Coll. White Horse Spring, Oklahoma Territory. T. Surber.
- 20-22. Juv. ♀ Coll. White Horse Spring, Oklahoma Territory. T. Surber.

#### 452. *Neotoma baileyi* Merriam.

*Neotoma baileyi* Merr., Proc. Biol. Soc. Wash., IX, 1894, p. 123.

Elliot, Check-L. Mamm. N. Amer. Cont. & W. Indies, F. C. M. Pub., VI, 1905, p. 210. Zoöl. Ser.

*Neotoma campestris baileyi* Elliot, Syn. N. Am. Mamm., F. C. M. Pub., II, 1901, p. 156. Zoöl. Ser.

#### BAILEY'S WOOD RAT.

- 1-2. Adult ♂ Coll. Noble, Oklahoma Territory. T. Surber.
- 3-4. Adult ♀ Coll. Noble, Oklahoma Territory. T. Surber.
- 5-8. Adult ♂ Coll. Dougherty, Oklahoma Territory. T. Surber.
- 9-10. Adult ♀ Coll. Dougherty, Oklahoma Territory. T. Surber.

#### 453. *Neotoma floridana* (Ord).

*Mus floridana* Ord, Bull. Soc. Philom. Paris, 1818, p. 181.

*Arvicola floridana* Harl., Faun. Amer., 1825, p. 141.

*Neotoma floridana* Elliot, Syn. N. Am. Mamm., F. C. M. Pub., II, 1901, p. 157, fig. 34. Zoöl. Ser. *Id.* Check-L. Mamm. N. Amer. Cont. & W. Indies, F. C. M. Pub., VI, 1905, p. 209. Zoöl. Ser.

#### FLORIDA WOOD RAT.

1. Adult — Exch. Gainesville, Florida. Am. Mus. Nat. Hist. N. Y. J. Robertson.
2. Adult ♂ Exch. Enterprise, Florida. Am. Mus. Nat. Hist. N. Y. C. L. Brownell.
- 3-4. Adult ♂ Coll. Gainesville, Florida. T. Surber.
5. Adult ♀ Coll. Gainesville, Florida. T. Surber.
6. Juv. ♀ Coll. Enterprise, Florida. T. Surber.
7. Adult ♀ Coll. Enterprise, Florida. T. Surber.
- 8-10. Adult ♂ Coll. Riceboro, Georgia. T. Surber.
- 11-12. Adult ♀ Coll. Riceboro, Georgia. T. Surber.
13. Juv. ♂ Coll. Riceboro, Georgia. T. Surber.

#### a. *Neotoma floridana attwateri* (Mearns).

*Neotoma attwateri* Mearns, Proc. U. S. Nat. Mus., 1897, p. 721.

*Neotoma floridana attwateri* Elliot, Syn. N. Am. Mamm., F. C. M.

Pub., II, 1901, p. 157. Zoöl. Ser. *Id.* Check-L. Mamm. N. Amer. Cont. & W. Indies, F. C. M. Pub., VI, 1905, p. 210. Zoöl. Ser.

ATTWATER'S WOOD RAT.

1. Adult ♂ Topotype. Exch. Turtle Creek, Kerr<sup>2</sup> County, Texas. Am. Mus. Nat. Hist. N. Y. H. P. Attwater.

454. *Neotoma pennsylvanica* Stone.

*Neotoma pennsylvanica* Stone, Proc. Acad. Nat. Scien. Phil., 1893, p. 16. Elliot, Syn. N. Am. Mamm., F. C. M. Pub., II, 1901, p. 157. Zoöl. Ser. *Id.* Check-L. Mamm. N. Amer. Cont. & W. Indies, F. C. M. Pub., VI, 1905, p. 210. Zoöl. Ser.

PENNSYLVANIA WOOD RAT.

1. Adult ♂ P. White Sulphur Springs, West Virginia. T. Surber.
2. Adult ♀ Pres. White Sulphur Springs, West Virginia. T. Surber.
3. Adult ♂ Coll. White Sulphur Springs, West Virginia. T. Surber.
- 4-9. Adult ♀ Coll. White Sulphur Springs, West Virginia. T. Surber.
- 10-12. Juv. ♂ Coll. White Sulphur Springs, West Virginia. T. Surber.

455. *Neotoma mexicana* Baird.

*Neotoma mexicana* Baird, Proc. Acad. Nat. Scien. Phil., 1855, p. 333. Elliot, Syn. N. Am. Mamm., F. C. M. Pub., II, 1901, p. 158. Zoöl. Ser. *Id.* Mamm. Middle Amer. & W. Indies, F. C. M. Pub., IV, Pt. 1, 1904, p. 282. Zoöl. Ser. *Id.* Check-L. Mamm. N. Amer. Cont. & W. Indies, F. C. M. Pub., VI, 1905, p. 213. Zoöl. Ser.

MEXICAN WOOD RAT.

- 1-5. Adult ♂ P. Huachuca Mountains, Arizona. W. W. Price.
- 6-7. Adult ♀ P. Huachuca Mountains, Arizona. W. W. Price.
8. Juv. ♂ P. Huachuca Mountains, Arizona. W. W. Price.
9. Juv. ♀ P. Huachuca Mountains, Arizona. W. W. Price.
10. Adult ♂ P. Show Low, Arizona. W. W. Price.
11. Adult ♀ P. Show Low, Arizona. W. W. Price.
- 12-13. Adult ♀ P. Fairbank, Arizona. W. W. Price.
14. Adult ♂ P. S-B. Ranch, Arizona. W. W. Price.
15. Adult ♀ P. S-B. Ranch, Arizona. W. W. Price.
- 16-19. Adult ♂ P. Chiricahua Mountains, Arizona. W. W. Price.
- 20-24. Adult ♀ P. Chiricahua Mountains, Arizona. W. W. Price.

25-27. Adult ♂ P. White Mountains, Arizona. W. W. Price.

28-29. Adult ♀ P. White Mountains, Arizona. W. W. Price.

*a. Neotoma mexicana madrensis* Goldman.

*Neotoma mexicana madrensis* Goldm., Proc. Biol. Soc. Wash., XVIII, 1905, p. 31. Elliot, Check-L. Mamm. N. Amer. Cont. & W. Indies, F. C. M. Pub., VI, 1905, p. 213. Zoöl. Ser.

SIERRA MADRE WOOD RAT.

1-3. Adult ♂ Coll. Coyotes, State of Durango, Mexico. Heller & Barber.

4-6. Adult ♀ Coll. Coyotes, State of Durango, Mexico. Heller & Barber.

456. *Neotoma grandis* (Elliot).

*Neotoma desertorum grandis* Elliot, Pub. Field Columb. Mus., III, 1903, p. 247. Zoöl. Ser.

*Neotoma grandis* Elliot, Check-L. Mamm. N. Amer. Cont. & W. Indies, F. C. M. Pub., VI, 1905, p. 215. Zoöl. Ser.

CAMERON LAKE WOOD RAT.

1-2. Adult ♂ Type and paratype. P. Cameron Lake, Colorado Desert, California. F. Stephens.

3. Adult ♂ P. Borego Springs, San Diego County, California. F. Stephens.

4. Adult ♂ P. Jamul Ranch, San Diego County, California. F. Stephens.

5. Juv. ♀ P. Witch Creek, Colorado Desert, California. F. Stephens.

457. *Neotoma desertorum* Merriam.

*Neotoma desertorum* Merr., Proc. Biol. Soc. Wash., IX, 1894, p. 125. Elliot, Syn. N. Am. Mamm., F. C. M. Pub., II, 1901, p. 161. Zoöl. Ser. *Id.* Check-L. Mamm. N. Amer. Cont. & W. Indies, F. C. M. Pub., VI, 1905, p. 215. Zoöl. Ser.

DEATH VALLEY WOOD RAT.

1-3. Adult ♂ Coll. Lone Willow Springs, California. E. Heller.

4-5. Adult ♀ Coll. Lone Willow Springs, California. E. Heller.

6-7. Adult ♂ Coll. Copper City, California. E. Heller.

8. Adult ♀ Coll. Copper City, California. E. Heller.

9-10. Adult ♂ Coll. Coal Kilns, Panamint Mts., California. E. Heller.

11. Adult ♀ Coll. Coal Kilns, Panamint Mts., California. E. Heller.

- 12-16. Adult ♂ Coll. Hannopee Cañon, Panamint Mts., California. E. Heller.
17. Adult ♀ Coll. Hannopee Cañon, Panamint Mts., California. E. Heller.
- 18-23. Adult ♂ Topotypes. Coll. Furnace Creek, Death Valley, California. E. Heller.
- 24-25. Adult ♀ Topotypes. Coll. Furnace Creek, Death Valley, California. E. Heller.
- 26-29. Adult ♂ Coll. Beveridge Cañon, Inyo Mts., California. E. Heller.
30. Adult ♀ Coll. Beveridge Cañon, Inyo Mts., California. E. Heller.
31. Adult ♂ Coll. Inyo Mts., summits E. of Lone Pine, California. E. Heller.
- 32-33. Adult ♀ Coll. Inyo Mts., summits E. of Lone Pine, California. E. Heller.
34. Adult ♂ Coll. Coso Mountains, California. E. Heller.
35. Adult ♀ Coll. Coso Mountains, California. E. Heller.
36. Adult ♂ Coll. Mesquite Valley, California. E. Heller.
37. Adult ♂ Coll. Lone Pine, Owens Valley, California. E. Heller.
- 38-39. Adult ♀ Coll. Lone Pine, Owens Valley, California. E. Heller.
- 40-41. Juv. ♂ P. Candelaria, Nevada. J. Rowley.
42. Adult ♀ P. Candelaria, Nevada. J. Rowley.

*a. Neotoma desertorum sola* Merriam.

- Neotoma desertorum sola* Merr., Proc. Biol. Soc. Wash., IX, 1894, p. 126. Elliot, Syn. N. Am. Mamm., F. C. M. Pub., II, 1901, p. 161. Zoöl. Ser. *Id.* Check-L. Mamm. N. Amer. Cont. & W. Indies, F. C. M. Pub., VI, 1905, p. 215. Zoöl. Ser.

LONELY WOOD RAT.

- 1-5. Adult ♂ Coll. Fort Tejon, California. E. Heller.
- 6-17. Adult ♀ Coll. Fort Tejon, California. E. Heller.

**458. *Neotoma fallax* Merriam.**

- Neotoma fallax* Merr., Proc. Biol. Soc. Wash., IX, 1894, p. 123. Elliot, Syn. N. Am. Mamm., F. C. M. Pub., II, 1901, p. 161. Zoöl. Ser. *Id.* Check-L. Mamm. N. Amer. Cont. & W. Indies, F. C. M. Pub., VI, 1905, p. 216. Zoöl. Ser.

DECEITFUL WOOD RAT.

- 1-3. Adult ♂ P. Boulder Creek, Colorado. R. T. Young.
- 4-6. Adult ♀ P. Boulder, Colorado. R. T. Young.
7. Juv. ♀ P. Boulder, Colorado. R. T. Young.

**459. *Neotoma intermedia* Rhoads.**

*Neotoma intermedia* Rhoads, Amer. Nat., xxviii, 1894, p. 69.  
 Elliot, Syn. N. Am. Mamm., F. C. M. Pub., II, 1901, p. 161.  
 Zoöl. Ser. *Id.* Mamm. Middle Amer. & W. Indies, F. C. M.  
 Pub., IV, Pt. I, 1904, p. 284. Zoöl. Ser. *Id.* Check-L. Mamm.  
 N. Amer. Cont. & W. Indies, F. C. M. Pub., VI, 1905, p. 216.  
 Zoöl. Ser.

*Neotoma californica* Price, Proc. Calif. Acad. Scien., 1894, p.  
 154, pl. XI.

## RHOADS'S WOOD RAT.

- 1-7. Adult ♂ P. Riverside, California. E. Heller.  
 8-10. Adult ♀ P. Riverside, California. E. Heller.  
 11-12. Adult ♂ P. Anderson's Ranch, Douglas County, Nevada.  
 W. W. Price.  
 13. Adult ♀ P. Anderson's Ranch, Douglas County, Nevada.  
 W. W. Price.  
 14-16. Adult ♂ P. San Antonio, San Bernardino County, Cali-  
 fornia. W. W. Price.  
 17-18. Adult ♀ P. San Antonio, San Bernardino County, Cali-  
 fornia. W. W. Price.  
 19. Adult ♀ P. Jamul, San Diego County, California. W. W.  
 Price.  
 20. Adult ♂ Exch. Sanos Cedros, Lower California, Mexico.  
 Am. Mus. Nat. Hist. N. Y. F. X. Holzner.  
 21. Adult ♀ Exch. Sanos Cedros, Lower California, Mexico.  
 Am. Mus. Nat. Hist. N. Y. F. X. Holzner.  
 22. Adult ♂ Coll. Hanson Lagoon, Lower California, Mexico.  
 E. Heller.  
 23-24. Adult ♀ Coll. Hanson Lagoon, Lower California, Mexico.  
 E. Heller.  
 25. Adult ♂ Coll. San Matias Spring, Lower California, Mexico.  
 E. Heller.  
 26. Adult ♀ Coll. San Matias Spring, Lower California, Mexico.  
 E. Heller.  
 27-28. Adult ♂ Coll. Head of San Antonio River, Lower Cali-  
 fornia, Mexico. E. Heller.  
 29-30. Adult ♀ Coll. Head of San Antonio River, Lower Cali-  
 fornia, Mexico. E. Heller.  
 31. Adult ♂ Coll. San Antonio, Lower California, Mexico.  
 E. Heller.  
 32-34. Adult ♀ Coll. San Antonio, Lower California, Mexico.  
 E. Heller.

35. Adult ♂ Coll. Aqua Escondido, Lower California, Mexico. E. Heller.
36. Adult ♀ Coll. Aqua Escondido, Lower California, Mexico. E. Heller.
37. Adult ♂ Coll. Rosarito, Lower California, Mexico. E. Heller.
- 38-39. Adult ♀ Coll. Rosarito, Lower California, Mexico. E. Heller.
40. Adult ♂ Coll. Rosarito Divide, Lower California, Mexico. E. Heller.
- 41-42. Adult ♂ Coll. Santa Eulalia, Lower California, Mexico. E. Heller.
- 43-49. Adult ♀ Coll. Santa Eulalia, Lower California, Mexico. E. Heller.
- 50-52. Adult ♂ Coll. Vallecitos, Lower California, Mexico. E. Heller.
- 53-57. Adult ♀ Coll. Vallecitos, Lower California, Mexico. E. Heller.
58. Adult ♂ Coll. La Grulla, Lower California, Mexico. E. Heller.
59. Adult ♀ Coll. La Grulla, Lower California, Mexico. E. Heller.
- 60-62. Adult ♂ Coll. Parral, Lower California, Mexico. E. Heller.
- 63-66. Adult ♀ Coll. Parral, Lower California, Mexico. E. Heller.
67. Adult ♂ Coll. San Quentin, Lower California, Mexico. E. Heller.
- 68-70. Adult ♀ Coll. San Quentin, Lower California, Mexico. E. Heller.
71. Adult ♂ Coll. El Alamo, Lower California, Mexico. E. Heller.
- 72-73. Adult ♂ Coll. Ensenada, Lower California, Mexico. E. Heller.
74. Adult ♀ Coll. Ensenada, Lower California, Mexico. E. Heller.
75. Adult ♂ Coll. Santa Rosa, Lower California, Mexico. E. Heller.

*a. Neotoma intermedia gilva* Rhoads.

- Neotoma intermedia gilva* Rhoads, Amer. Nat., xxviii, 1894, p. 70. Elliot, Syn. N. Am. Mamm., F. C. M. Pub., II, 1901, p. 162. Zoöl. Ser. *Id.* Check-L. Mamm. N. Amer. Cont. & W. Indies, F. C. M. Pub., VI, 1905, p. 217. Zoöl. Ser.
- Neotoma venusta* True, Proc. U. S. Nat. Mus., 1894, p. 354.



## YELLOW WOOD RAT.

1. Adult ♂ Exch. Jacumba, San Diego County, California. Am. Mus. Nat. Hist. N. Y. F. X. Holzner.
2. Adult ♀ Exch. Jacumba, San Diego County, California. Am. Mus. Nat. Hist. N. Y. F. X. Holzner.
3. Juv. ♀ Exch. Palmetto Springs, San Diego County, California. Am. Mus. Nat. Hist. N. Y. F. Stephens.
- 4-7. Adult ♂ Coll. Whitewater, San Diego County, California. E. Heller.
- 8-13. Adult ♀ Coll. Whitewater, San Diego County, California. E. Heller.

b. *Neotoma intermedia albigula* (Hartley).

*Neotoma albigula* Hartley, Proc. Calif. Acad. Scien., 2nd Ser., IV, 1894, p. 157, pl. XII.

*Neotoma intermedia albigula* Elliot, Syn. N. Am. Mamm., F. C. M. Pub., II, 1901, p. 162. Zoöl. Ser. *Id.* Mamm. Middle Amer. & W. Indies, F. C. M. Pub., IV, Pt. 1, 1904, p. 285. Zoöl. Ser. *Id.* Check-L. Mamm. N. Amer. Cont. & W. Indies, F. C. M. Pub., VI, 1905, p. 217. Zoöl. Ser.

## WHITE-THROATED WOOD RAT.

1. Adult ♂ Exch. Bradshaw City, Arizona. Am. Mus. Nat. Hist. N. Y. Price & Condit.
2. Adult ♀ Exch. Bradshaw City, Arizona. Am. Mus. Nat. Hist. N. Y. H. H. Kaey.
- 3-4. Adult ♂ P. Providentia Mines, State of Sonora, Mexico. J. Rowley.
- 5-7. Adult ♀ P. Providentia Mines, State of Sonora, Mexico. J. Rowley.
8. Adult ♂ P. Cerro Blanco, State of Sonora, Mexico. J. Rowley.
9. Adult ♂ Coll. Jaral, State of Coahuila, Mexico. Heller & Barber.

460. *Neotoma campestris* Allen.

*Neotoma campestris* Allen, Bull. Am. Mus. Nat. Hist. N. Y., 1894, p. 322. Elliot, Syn. N. Am. Mamm., F. C. M. Pub., II, 1901, p. 156. Zoöl. Ser. *Id.* Check-L. Mamm. N. Amer. Cont. & W. Indies, F. C. M. Pub., VI, 1905, p. 218. Zoöl. Ser.

## FIELD WOOD RAT.

1. Adult ♀ Paratype. Exch. Pendennis, Kansas. Am. Mus. Nat. Hist. N. Y. W. W. Granger.
2. Juv. ♂ Paratype. Exch. Pendennis, Kansas. Am. Mus. Nat. Hist. N. Y. W. W. Granger.

**461. *Neotoma bella* Bangs.**

*Neotoma bella* Bangs, Proc. N. Eng. Zoöl. Club, I, 1899, p. 66.  
 Elliot, Syn. N. Am. Mamm., F. C. M. Pub., II, 1901, Append.,  
 p. 429. Zoöl. Ser. *Id.* Check-L. Mamm. N. Amer. Cont. &  
 W. Indies, F. C. M. Pub., VI, 1905, p. 218. Zoöl. Ser.

## BEAUTIFUL WOOD RAT.

- 1-5. Adult ♂ Coll. Morongo Pass, California. E. Heller.  
 6. Adult ♀ Coll. Morongo Pass, California. E. Heller.  
 7-8. Adult ♀ Coll. Whitewater, California. E. Heller.  
 9-12. Adult ♂ Topotypes. Coll. Palm Springs, California. E.  
 Heller.  
 13-19. Adult ♀ Topotypes. Coll. Palm Springs, California. E.  
 Heller.  
 20. Adult ♂ Coll. Burn's Cañon, California. E. Heller.  
 21. Adult ♀ Coll. Old Woman's Spring, California. E. Hel-  
 ler.  
 22. Adult ♂ Coll. Warren's Well, California. E. Heller.  
 23. Adult ♂ Coll. Oro Grande, California. E. Heller.  
 24-25. Adult ♀ Coll. Oro Grande, California. E. Heller.

*a. Neotoma bella felipensis* Elliot.

*Neotoma bella felipensis* Elliot, Pub. Field Columb. Mus., III,  
 1903, p. 217. Zoöl. Ser. *Id.* Mamm. Middle Amer. & W. In-  
 dies, F. C. M. Pub., IV, Pt. 1, 1904, p. 286. Zoöl. Ser. *Id.*  
 Check-L. Mamm. N. Amer. Cont. & W. Indies, F. C. M.  
 Pub., VI, 1905, p. 218. Zoöl. Ser.

## SAN FELIPE DESERT RAT.

- 1-8. Adult ♂ Type and paratypes. Coll. San Felipe, Lower  
 California, Mexico. E. Heller.  
 9-15. Adult ♀ Paratypes. Coll. San Felipe, Lower California,  
 Mexico. E. Heller.  
 16. Adult ♂ Coll. Cañon Viento, Lower California, Mexico.  
 E. Heller.  
 17. Adult ♂ Coll. Parral, Lower California, Mexico. E. Hel-  
 ler.  
 18-21. Adult ♀ Coll. Palomar, Lower California, Mexico. E.  
 Heller

**462. *Neotoma orizabæ* Merriam.**

*Neotoma orizabæ* Merr., Proc. Biol. Soc. Wash., IX, 1894, p. 122.  
 Elliot, Mamm. Middle Amer. & W. Indies, F. C. M. Pub., IV,  
 Pt. 1, 1904, p. 286. Zoöl. Ser. *Id.* Check-L. Mamm. N. Amer.  
 Cont. & W. Indies, F. C. M. Pub., VI, 1905, p. 219. Zoöl. Ser.

## ORIZABA WOOD RAT.

- 1-2. Adult ♂ Coll. Mt. Orizaba, State of Vera Cruz, Mexico. Heller & Barber.  
 3-4. Adult ♀ Coll. Mt. Orizaba, State of Vera Cruz, Mexico. Heller & Barber.  
 5-6. Adult ♂ Coll. Xuchil, State of Vera Cruz, Mexico. Heller & Barber.

463. *Neotoma goldmani* Merriam.

*Neotoma goldmani* Merr., Proc. Biol. Soc. Wash., xvi, 1903, p. 48.  
 Elliot, Mamm. Middle Amer. & W. Indies, F. C. M. Pub., iv, Pt. 1, 1904, p. 288. Zoöl. Ser. *Id.* Check-L. Mamm. N. Amer. Cont. & W. Indies, F. C. M. Pub., vi, 1905, p. 220. Zoöl. Ser.

## GOLDMAN'S WOOD RAT.

1. Adult ♂ Coll. Jaral, State of Coahuila, Mexico. Heller & Barber.  
 2. Adult ♀ Coll. Jaral, State of Coahuila, Mexico. Heller & Barber.  
 3-4. Juv. ♀ Coll. Jaral, State of Coahuila, Mexico. Heller & Barber.

Genus 136. **Teonoma. Bushy-tailed Wood Rats.**

**Teonoma** Gray, List Spec. Mamm. Brit. Mus., 1843, p. 117. Type *Myoxus drummondi* Richardson.

464. *Teonoma cinerea* (Ord).

*Mus cinerea* Ord, Guth. Geogr., 2nd Am. ed., II, 1815, p. 292.  
*Neotoma cinerea* Elliot, Syn. N. Am. Mamm., F. C. M. Pub., II, 1901, p. 163, fig. 35. Zoöl. Ser.  
*Teonoma cinerea* Elliot, Check-L. Mamm. N. Am. Cont. & W. Indies, F. C. M. Pub., VI, 1905, p. 220. Zoöl. Ser.

## GRAY BUSHY-TAILED WOOD RAT.

- 1-7. Adult ♂ P. Woodfords, Alpine County, California. W. W. Price.  
 8-12. Adult ♀ P. Woodfords, Alpine County, California. W. W. Price.  
 13. Juv. ♂ P. Woodfords, Alpine County, California. W. W. Price.  
 14-17. Juv. ♀ P. Woodfords, Alpine County, California. W. W. Price.

18. Adult ♂ P. Canadian National Park, Alberta, Canada. G. F. Dippie.
19. Juv. ♂ P. Canadian National Park, Alberta, Canada. G. F. Dippie.
20. Adult — P. Montana. Ward's Nat. Scien. Establ., Rochester, N. Y.
21. Juv. ♂ P. Jackson Lake, Wyoming. T. R. Wilson.

a. *Teonoma cinerea drummondi* (Richardson).

*Myoxus drummondi* Rich., Zoöl. Jour., III, 1828, p. 517.

*Neotoma cinerea drummondi* Elliot, Syn. N. Am. Mamm., F. C. M. Pub., II, 1901, p. 164. Zoöl. Ser.

*Teonoma cinerea drummondi* Elliot, Check-L. Mamm. N. Amer. Cont. & W. Indies, VI, 1905, p. 221. Zoöl. Ser.

DRUMMOND'S BUSHY-TAILED WOOD RAT.

1. Adult ♂ P. Willow River, Cariboo, British Columbia, Canada. C. K. Worthern.
2. Adult ♂ P. Carpenter's Mountain, Cariboo, British Columbia, Canada. C. K. Worthern.
3. Adult ♀ P. Carpenter's Mountain, Cariboo, British Columbia, Canada. C. K. Worthern.

b. *Teonoma cinerea occidentalis* (Baird).

*Neotoma occidentalis* Baird, Proc. Acad. Nat. Scien. Phil., 1855, p. 335.

*Neotoma cinerea occidentalis* Elliot, Syn. N. Am. Mamm., F. C. M. Pub., II, 1901, p. 164. Zoöl. Ser.

*Teonoma cinerea occidentalis* Elliot, Check-L. Mamm. N. Amer. Cont. & W. Indies, F. C. M. Pub., VI, 1905, p. 221. Zoöl. Ser.

WESTERN BUSHY-TAILED WOOD RAT.

- 1-4. Adult ♂ Coll. Happy Lake, Clallam County, Washington. D. G. Elliot.
- 5-6. Adult ♀ Coll. Happy Lake, Clallam County, Washington. D. G. Elliot.
- 7-12. Juv. ♂ Coll. Happy Lake, Clallam County, Washington. D. G. Elliot.
- 13-14. Juv. ♀ Coll. Happy Lake, Clallam County, Washington. D. G. Elliot.
- 15-18. Adult ♂ Coll. Boulder Creek, Clallam County, Washington. D. G. Elliot.
19. Adult ♀ Coll. Boulder Creek, Clallam County, Washington. D. G. Elliot.
- 20-21. Juv. ♀ Coll. Boulder Creek, Clallam County, Washington. D. G. Elliot.

22. Juv. ♂ Coll. Johnson's Ranch, Clallam County, Washington. D. G. Elliot.
23. Adult ♂ Coll. Campbell's Ranch, Clallam County, Washington. D. G. Elliot.
- 24-25. Adult ♂ Coll. Requa, California. E. Heller.
26. Adult ♂ P. Chilliwack, British Columbia, Canada. A. C. Brookes.
27. Adult ♂ P. Columbia Falls, Montana. A. C. Brookes.

*e. Teonoma cinerea columbiana* (Elliot).

*Neotoma cinerea columbiana* Elliot, Pub. Field Columb. Mus., I, 1899, p. 255. (Footnote.) Zoöl. Ser. *Id.* Syn. N. Am. Mamm., F. C. M. Pub., II, 1901, p. 165. Zoöl. Ser.

*Teonoma cinerea columbiana* Elliot, Check-L. Mamm. N. Amer. Cont. & W. Indies, F. C. M. Pub., VI, 1905, p. 221. Zoöl. Ser.

BRITISH COLUMBIA BUSHY-TAILED WOOD RAT.

1. Adult—Type. Exch. Ducks, British Columbia, Canada. Am. Mus. Nat. Hist. N. Y. C. P. Streater.
2. Adult ♂ P. Midway, Kettle River, British Columbia, Canada. G. F. Dippie.

**465. *Teonoma acraea*** (Elliot).

*Teonoma cinerea acraea* Elliot, Pub. Field Columb. Mus., III, 1903, p. 247. Zoöl. Ser.

*Teonoma acraea* Elliot, Check-L. Mamm. N. Amer. Cont. & W. Indies, F. C. M. Pub., VI, 1905, p. 221. Zoöl. Ser.

MOUNTAIN BUSHY-TAILED WOOD RAT.

- 1-2. Adult ♀ Type and paratype. Coll. Hot Springs, Mt. Whitney, California. E. Heller.
3. Juv. ♂ Paratype. Coll. Hot Springs, Mt. Whitney, California. E. Heller.
- 4-6. Adult ♀ Coll. Big Cottonwood Lakes, Mt. Whitney, California. E. Heller.
- 7-8. Adult ♀ Coll. Inyo Mountains, summits E. of Lone Pine, California. E. Heller.

**466. *Teonoma fusca*** (True).

*Neotoma occidentalis fusca* True, Proc. U. S. Nat. Mus., 1894, p. 354.

*Neotoma cinerea fusca* Elliot, Syn. N. Am. Mamm., F. C. M. Pub., II, 1901, p. 165. Zoöl. Ser.

*Teonoma fusca* Elliot, Pub. Field Columb. Mus., III, 1903, p. 187. Zoöl. Ser. *Id.* Check-L. Mamm. N. Amer. Cont. & W. Indies, F. C. M. Pub., VI, 1905, p. 222. Zoöl. Ser.

## FUSCOUS BUSHY-TAILED WOOD RAT.

1-7. Adult ♂ Coll. Florence, Oregon. E. Heller.

8-9. Adult ♀ Coll. Florence, Oregon. E. Heller.

a. *Teonoma fusca apicalis* (Elliot).

*Neotoma fusca apicalis* Elliot, Pub. Field Columb. Mus., III, 1903, p. 160. Zoöl. Ser.

*Teonoma fusca apicalis* Elliot, Check-L. Mamm. N. Amer. Cont. & W. Indies, F. C. M. Pub., VI, 1905, p. 222. Zoöl. Ser.

## WHITE-TIPPED BUSHY-TAILED WOOD RAT.

1-5. Adult ♂ Type and paratypes. Coll. Gardiner, Coos County, Oregon. E. Heller.

6-8. Adult ♀ Paratypes. Coll. Gardiner, Coos County, Oregon. E. Heller.

467. *Teonoma grangeri* (Allen).

*Neotoma grangeri* Allen, Bull. Am. Mus. Nat. Hist. N. Y., 1894, p. 324. Elliot, Syn. N. Am. Mamm., F. C. M. Pub., II, 1901, p. 165. Zoöl. Ser.

*Teonoma grangeri* Elliot, Check-L. Mamm. N. Amer. Cont. & W. Indies, F. C. M. Pub., VI, 1905, p. 223. Zoöl. Ser.

## GRANGER'S BUSHY-TAILED WOOD RAT.

1. Adult ♂ Exch. Hill City, South Dakota. Am. Mus. Nat. Hist. N. Y. W. W. Granger.

2. Juv. ♀ Exch. Hill City, South Dakota. Am. Mus. Nat. Hist. N. Y. W. W. Granger.

468. *Teonoma oreolestes* (Merriam).

*Neotoma oreolestes!* Merr., Proc. Biol. Soc. Wash., IX, 1894, p. 128. Elliot, Syn. N. Am. Mamm., F. C. M. Pub., II, 1901, p. 166. Zoöl. Ser.

*Teonoma oreolestes* Elliot, Check-L. Mamm. N. Amer. Cont. & W. Indies, F. C. M. Pub., VI, 1905, p. 223. Zoöl. Ser.

## COLORADO BUSHY-TAILED WOOD RAT.

1-3. Adult ♂ P. Boulder, Colorado. R. T. Young.

4-7. Adult ♀ P. Boulder, Colorado. R. T. Young.

8. Adult ♀ P. Nederland, Colorado. R. T. Young.

469. *Teonoma rupicola* (Allen).

*Neotoma rupicola* Allen, Bull. Am. Mus. Nat. Hist. N. Y., 1894, p. 323. Elliot, Syn. N. Am. Mamm., F. C. M. Pub., II, 1901, p. 166. Zoöl. Ser.

*Teonoma rupicola* Elliot, Check-L. Mamm. N. Amer. Cont. & W. Indies, F. C. M. Pub., VI, 1905, p. 223. Zoöl. Ser.

## ROCK-DWELLING BUSHY-TAILED WOOD RAT.

- 1-2. Adult ♂ Exch. Corral Draw, Pine Ridge, South Dakota. Am. Mus. Nat. Hist. N. Y. W. W. Granger.
3. Juv. ♀ Exch. Corral Draw, Pine Ridge, South Dakota. Am. Mus. Nat. Hist. N. Y. W. W. Granger.
4. Adult ♂ Exch. Spring Creek, South Dakota. Am. Mus. Nat. Hist. N. Y. W. W. Granger.
5. Adult ♀ Exch. Cheyenne River, Custer County, South Dakota. Am. Mus. Nat. Hist. N. Y. W. W. Granger.

470. *Teonoma cinnamomea* (Allen).

*Neotoma cinnamomea* Allen, Bull. Am. Mus. Nat. Hist. N. Y., 1895, p. 331. Elliot, Syn. N. Am. Mamm., F. C. M. Pub., II, 1901, p. 166. Zoöl. Ser.

*Teonoma cinnamomea* Elliot, Check-L. Mamm. N. Amer. Cont. & W. Indies, F. C. M. Pub., VI, 1905, p. 223. Zoöl. Ser.

## CINNAMON BUSHY-TAILED WOOD RAT.

- 1-3. Adult ♂ Paratypes. Exch. Bitter Creek, Wyoming. Am. Mus. Nat. Hist. N. Y. W. W. Granger.
4. Adult ♀ Paratype. Exch. Bitter Creek, Wyoming. Am. Mus. Nat. Hist. N. Y. W. W. Granger.

Genus 137. **Hodomys.**

**Hodomys** Merr., Proc. Acad. Nat. Scien. Phil., 1894, p. 232. Type *Neotoma alleni* Merriam.

471. *Hodomys alleni* (Merriam).

*Neotoma alleni* Merr., Proc. Biol. Soc. Wash., VII, 1892, p. 168.

*Hodomys alleni* Elliot, Mamm. Middle Amer. & W. Indies, F. C.

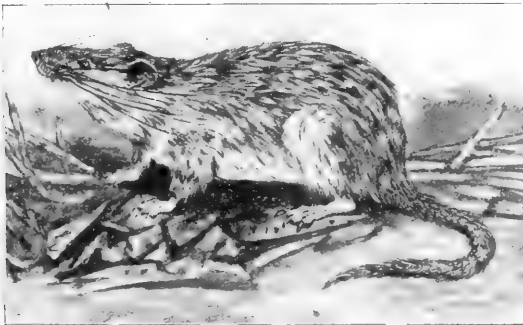

FIG. XXXIV. *HODOMYS ALLENI*. ALLEN'S WOOD RAT.

M. Pub., IV, Pt. I, 1904, p. 297, figs. 50, XLIV. Zoöl. Ser. *Id.*  
 Check-L. Mamm. N. Amer. Cont. & W. Indies, F. C. M. Pub.,  
 VI, 1905, p. 226. Zoöl. Ser.

ALLEN'S WOOD RAT.

1. Adult ♀ Exch. Valle de Banderas, Territorio de Tepic, México. Am. Mus. Nat. Hist. N. Y. A. C. Buller.

Subfamily VI. **Microtinæ.**

Genus 138. **Phenacomys. Voles.**

**Phenacomys** Merr., N. Am. Faun., No. 2, 1889, p. 28. Type *Phenacomys intermedius* Merriam.

**472. Phenacomys oreophilus** Merriam.

*Phenacomys oreophilus!* Merr., N. Am. Faun., No. 5, 1891, p. 65.  
 Elliot, Syn. N. Am. Mamm., F. C. M. Pub., II, 1901, p. 168,  
 fig. 36. Zoöl. Ser.

*Phenacomys oreophilus* Elliot, Check-L. Mamm. N. Amer. Cont.  
 & W. Indies, F. C. M. Pub., VI, 1905, p. 226. Zoöl. Ser.

MOUNTAIN VOLE.

1. Adult ♂ P. Red Deer River, Alberta, Canada. G. F. Dipple.
2. Adult ♀ P. Pyramid Peak, Eldorado County, California.  
 W. W. Price.

**473. Phenacomys olympicus** Elliot.

*Phenacomys olympicus* Elliot, Pub. Field Columb. Mus., I, 1899,  
 p. 225. Zoöl. Ser. *Id.* Syn. N. Am. Mamm., F. C. M. Pub.,  
 II, 1901, p. 168. Zoöl. Ser. *Id.* Check-L. Mamm. N. Amer.  
 Cont. & W. Indies, F. C. M. Pub., VI, 1905, p. 227. Zoöl. Ser.

*Microtus pumilus* Elliot, Pub. Field Columb. Mus., I, 1899, p. 226.  
 Zoöl. Ser. Juv.

OLYMPIC MOUNTAINS VOLE.

- 1-4. Adult ♂ Type and paratypes. Coll. Happy Lake, Clallam  
 County, Washington. D. G. Elliot.
5. Adult ♀ Paratype. Coll. Happy Lake, Clallam County,  
 Washington. D. G. Elliot.
6. Adult ♀ Coll. Boulder Lake, Clallam County, Washington.  
 D. G. Elliot.
7. Juv. ♂ Topotype. Coll. Happy Lake, Clallam County,  
 Washington. Type of *M. pumilus*. D. G. Elliot.
- 8-9. Juv. ♀ Topotypes. Coll. Happy Lake, Clallam County,  
 Washington. D. G. Elliot.



Genus 139. **Evotomys. Red-backed Voles.**

**Evotomys** Coues, Proc. Acad. Nat. Scien. Phil., 1874, p. 186. Type  
*Mus rutilus* Pallas.

**474. Evotomys dawsoni** Merriam.

*Evotomys dawsoni* Merr., Amer. Nat., xxii, 1888, p. 650. Elliot,  
Syn. N. Am. Mamm., F. C. M. Pub., II, 1901, p. 172. Zoöl.  
Ser. *Id.* Check-L. Mamm. N. Amer. Cont. & W. Indies, F. C.  
M. Pub., VI, 1905, p. 229. Zoöl. Ser.

## DAWSON'S RED-BACKED VOLE.

1. Juv. ♂ P. Cariboo, British Columbia, Canada. C. K. Worthern.

**475. Evotomys gapperi** (Vigors).

*Arvicola gapperi* Vigors, Zoöl. Jour., v, 1830, p. 204, pl. IX.  
*Evotomys fuscodorsalis* Allen, Bull. Am. Mus. Nat. Hist. N. Y.,  
1894, p. 103.

*Evotomys gapperi* Elliot, Syn. N. Am. Mamm.; F. C. M. Pub., II,  
1901, p. 172, fig. 37. Zoöl. Ser. *Id.* Check-L. Mamm. N. Amer.  
Cont. & W. Indies, F. C. M. Pub., VI, 1905, p. 230. Zoöl. Ser.

## GAPPER'S RED-BACKED VOLE.

1. Adult ♂ Exch. South Twin Lake, Maine. Am. Mus. Nat. Hist. N. Y. J. Rowley.
- 2-4. Adult ♀ Exch. South Twin Lake, Maine. Am. Mus. Nat. Hist. N. Y. J. Rowley.
- 5-6. Adult ♀ Exch. Forks of Tobique River, New Brunswick. Am. Mus. Nat. Hist. N. Y. J. Rowley.
7. Adult — Exch. Andover, New Brunswick. Am. Mus. Nat. Hist. N. Y. J. Rowley.
- 8-12. Adult ♂ Exch. Trousers Lake, New Brunswick. Am. Mus. Nat. Hist. N. Y. J. Rowley.
13. Adult ♀ Exch. Trousers Lake, New Brunswick. Am. Mus. Nat. Hist. N. Y. J. Rowley.
- 14-17. Adult ♂ Coll. Dalhousie, New Brunswick. T. Surber.
- 18-19. Juv. ♂ Coll. Dalhousie, New Brunswick. T. Surber.
20. Adult ♀ Coll. Dalhousie, New Brunswick. T. Surber.
21. Juv. ♀ Coll. Dalhousie, New Brunswick. T. Surber.
22. Adult ♂ Coll. Restigouche River, New Brunswick. T. Surber.
23. Adult ♀ Coll. Restigouche River, New Brunswick. T. Surber.
- 24-25. Adult ♂ Coll. Metapedia, Province of Quebec, Canada. T. Surber.

- 26-28. Adult ♂ Coll. Salmon Lake, Province of Quebec, Canada.  
T. Surber.
- 29-35. Adult ♂ Coll. Lake Edward, Province of Quebec, Canada.  
T. Surber.
- 36-39. Adult ♀ Coll. Lake Edward, Province of Quebec, Canada.  
T. Surber.
- 40-41. Adult ♂ P. Red Deer River, Alberta, Canada. G. F.  
Dippie.

*a. Evotomys gapperi ochraceus* Miller.

*Evotomys gapperi ochraceus* Miller, Proc. Bost. Soc. Nat. Hist.,  
xxvi, 1894, p. 193. Elliot, Syn. N. Am. Mamm., F. C. M.  
Pub., II, 1901, p. 172. Zoöl. Ser. *Id.* Check-L. Mamm. N.  
Amer. Cont. & W. Indies, F. C. M. Pub., VI, 1905, p. 230.  
Zoöl. Ser.

OCHRACEOUS RED-BACKED VOLE.

- 1-2. Adult ♂ P. Kensington, Prince Edward Island, Canada.  
R. T. Young.
3. Adult ♀ P. Alberton, Prince Edward Island, Canada.  
R. T. Young.
4. Adult ♂ P. Alberton, Prince Edward Island, Canada.  
R. T. Young.

*b. Evotomys gapperi galii* (Merriam).

*Evotomys galei* Merr., N. Am. Faun., No. 4, 1890, p. 23, pl. II,  
fig. 3.

*Evotomys gapperi galei* Elliot, Syn. N. Am. Mamm., F. C. M. Pub.,  
II, 1901, p. 173. Zoöl. Ser.

*Evotomys gapperi galii* Elliot, Check-L. Mamm. N. Amer. Cont. &  
W. Indies, F. C. M. Pub., VI, 1905, p. 231. Zoöl. Ser.

GALE'S RED-BACKED VOLE.

1. Adult ♂ P. Nederland, Colorado. R. T. Young.
- 2-3. Adult ♀ P. Nederland, Colorado. R. T. Young.

*c. Evotomys gapperi saturatus* Rhoads.

*Evotomys gapperi saturatus* Rhoads, Proc. Acad. Nat. Scien. Phil.,  
1894, p. 284. Elliot, Syn. N. Am. Mamm., F. C. M. Pub., II,  
1901, p. 174. Zoöl. Ser. *Id.* Check-L. Mamm. N. Amer. Cont.  
& W. Indies, F. C. M. Pub., VI, 1905, p. 231. Zoöl. Ser.

RICH-COLORED RED-BACKED VOLE.

1. Adult ♂ P. Mount Baker Range, British Columbia, Canada.  
C. K. Worthern.
2. Adult ♀ P. Mount Baker Range, British Columbia, Canada.  
C. K. Worthern.

**476. *Evotomys brevicaudus* (Merriam).**

*Evotomys gapperi brevicaudus* Merriam, N. Am. Faun., No. 5, 1891, p. 119, pl. III, figs. 7, 8.

*Evotomys brevicaudus* Elliot, Syn. N. Am. Mamm., F. C. M. Pub., II, 1901, p. 174. Zoöl. Ser. *Id.* Check-L. Mamm. N. Amer. Cont. & W. Indies, F. C. M. Pub., VI, 1905, p. 231. Zoöl. Ser.

## SHORT-TAILED RED-BACKED VOLE.

1. Adult ♂ P. Park Siding, Michigan. C. Brandler.
2. Adult ♀ P. Park Siding, Michigan. C. Brandler.
- 3-5. Adult ♂ Topotypes. Exch. Custer, South Dakota. Am. Mus. Nat. Hist. N. Y. W. W. Granger.

**477. *Evotomys carolinensis* Merriam.**

*Evotomys carolinensis* Merr., Am. Jour. Scien., 3d Ser., xxxvi, 1888, p. 460. Elliot, Syn. N. Am. Mamm., F. C. M. Pub., II, 1901, p. 174. Zoöl. Ser. *Id.* Check-L. Mamm. N. Amer. Cont. & W. Indies, F. C. M. Pub., VI, 1905, p. 231. Zoöl. Ser.

## CAROLINA RED-BACKED VOLE.

- 1-7. Adult ♂ Coll. Black Mountain, West Virginia. T. Surber.
- 8-12. Adult ♀ Coll. Black Mountain, West Virginia. T. Surber.
13. Juv. ♂ Coll. Black Mountain, West Virginia. T. Surber.
14. Adult ♀ Coll. Job's Knob Mountain, West Virginia. T. Surber.

**478. *Evotomys obscurus* Merriam.**

*Evotomys obscurus* Merr., Proc. Biol. Soc. Wash., XI, 1897, p. 72. Elliot, Syn. N. Am. Mamm., F. C. M. Pub., II, 1901, p. 176. Zoöl. Ser. *Id.* Check-L. Mamm. N. Amer. Cont. & W. Indies, F. C. M. Pub., VI, 1905, p. 232. Zoöl. Ser.

## DUSKY RED-BACKED VOLE.

1. Adult ♂ Coll. Grant's Pass, Oregon. E. Heller.

**479. *Evotomys nivarius* Bailey.**

*Evotomys nivarius* Bailey, Proc. Biol. Soc. Wash., XI, 1897, p. 136. Elliot, Syn. N. Am. Mamm., F. C. M. Pub., II, 1901, p. 177. Zoöl. Ser. *Id.* Check-L. Mamm. N. Amer. Cont. & W. Indies, F. C. M. Pub., VI, 1905, p. 233. Zoöl. Ser.

## SNOW-LOVING RED-BACKED VOLE.

- 1-8. Adult ♂ Coll. Happy Lake, Clallam County, Washington. D. G. Elliot.
- 9-18. Adult ♀ Coll. Happy Lake, Clallam County, Washington. D. G. Elliot.
19. Adult ♂ Coll. Boulder Lake, Clallam County, Washington. D. G. Elliot.

20-22. Adult ♀ Coll. Boulder Lake, Clallam County, Washington. D. G. Elliot.

Genus 140. **Microtus. Meadow Voles.**

- Microtus** Schrank, Fauna Boica, I, 1ste Abth., 1798, pp. 66, 72.  
 Type *Mus arvalis* Palläs.  
*Arvicola* Lacép., Tab. Div. Sous-div. Ord. et Gen. Mamm., 1799,  
 p. 10.  
*Mynomys* Rafin., Am. Month. Mag., II, 1817, p. 45.  
*Psammomys* Le Conte, Ann. N. Y. Lyc. Nat. Hist., 1830, p. 132.  
 (nec Cretzschmar.)  
*Pitymys* McMurt., Cuv. Anim. Kingd., Am. ed., I, Append., 1831,  
 p. 434. (Footnote.)  
*Ammomys* Bon., Sagg. Dist. Met. degli. Anim. Vert., 1831, p.  
 20. (Footnote.)  
*Pinemys* Less., Hist. Nat. Mamm. et Ois. découv. depuis 1788,  
 Ouvres de Buffon, v, 1836, p. 436.  
*Hemiotomys* Sélys Longchamps, Essai Mon. Campan. Envir.  
 Liège, 1836, p. 7, pl. 1.  
*Lagurus* Glog., Hand-u. Hilfsb. Naturg., 1841, p. 97.  
*Neodon* Hodgs., Ann. Mag. Nat. Hist., 2d Ser., III, 1849, p.  
 203.  
*Paludicola* Blas., Naturgesch. Säugeth. Deutsch., 1857, pp. 333-  
 334, 343-368, figs. 183-201.  
*Agricola* Blas., Naturgesch. Säugeth. Deutsch., 1857, pp. 334-  
 335, figs. 202-206.  
*Chilotus* Baird, N. Am. Mamm., 1857, p. 516.  
*Pedomys* Baird, N. Am. Mamm., 1857, p. 517.  
*Praticola* Fatio, Les Campagn. Bass. Léman, Ass. Zool. Léman,  
 1867, pp. 36, 63, 75, pl. I, figs. 5-17, pls. III-V. (Part.)  
*Sylvicola* Fatio, Les Campagn. Bass. Léman, Ass. Zool. Léman,  
 1867, pp. 63-72, pl. I, figs. 18-25, pl. VI.  
*Terricola* Fatio, Les Campagn. Bass. Léman, Ass. Zool. Léman,  
 1867, pp. 73, 75.  
*Ochetomys* Fitzin., Sitzungs. K. Akad. Wiss. Wien., LVI, 1867, pp.  
 103-105.  
*Micrurus* Forsyth-Major, Att. dell. Soc. Tosc. Scien. Nat. Pisa,  
 III, 1877, p. 126.  
*Eremiomys* Polyakoff, Mém. Acad. Imp. Scien. St. Pétersb., XXXIX,  
 Suppl., 1881, pp. 35, 38, figs. 1-2.  
*Neofiber* True, Science, IV, 1884, p. 34.

- Campicola* Schulze, Schrift. Natur. Ver. Harz. Wernig., v, 1890, pp. 24-25.  
*Tetramerodon* Rhoads, Proc. Acad. Nat. Scien. Phil., 1894, p. 282.  
*Aulacomys* Rhoads, Amer. Nat., xxviii, 1894, p. 182, figs. 1-5.  
*Orthriomys* Merr., Proc. Biol. Soc. Wash., xii, 1898, p. 106.  
*Herpetomys* Merr., Proc. Biol. Soc. Wash., xii, 1898, p. 107.

Subgenus A. *Microtus*.480. *Microtus pennsylvanicus* (Ord).

- Mus pennsylvanicus* Ord, Guth. Geog., 2d Am. ed., II., 1815, p. 292.  
*Mynomes pratensis* Rafin., Amer. Month. Mag., II, 1817, p. 45.  
*Lemmus noveboracensis* Rafin., Ann. Nat., 1820, p. 3.  
*Arvicola palustris* Harl., Faun. Amer., 1825, pp. 136-138.  
*Arvicola riparius* Ord, Jour. Acad. Nat. Scien. Phil., IV, Pt. II, 1825, pp. 305-306.  
*Arvicola hirsutus* Emmons, Rept. Quad. Mass., 1840, p. 60.  
*Arvicola alborufescens* Emmons, Rept. Quad. Mass., 1840, pp. 60-61.  
*Arvicola fulva* Aud. & Bachm., Proc. Acad. Nat. Scien. Phil., 1841, p. 96.  
*Arvicola nasuta* Aud. & Bachm., Proc. Acad. Nat. Scien. Phil., 1841, pp. 96-97.  
*Arvicola rufescens* De Kay, Nat. Hist. N. Y., Zoöl., I, 1842, p. 85.  
*Arvicola oneida* De Kay, Nat. Hist. N. Y., Zoöl., I, 1842, pp. 88-89.  
*Arvicola dekayi* Aud. & Bachm., Quad. N. Amer., III, 1854, pp. 287-288.  
*Arvicola riparia* var. *longipilis* Baird, N. Am. Mamm., 1857, p. 524.  
*Arvicola rufidorsum* Baird, N. Am. Mamm., 1857, p. 526.  
*Microtus pennsylvanicus* Elliot, Syn. N. Am. Mamm., F. C. M. Pub., II, 1901, p. 179, fig. 38. Zoöl. Ser. *Id.* Check-L. Mamm. N. Amer. Cont. & W. Indies, F. C. M. Pub., VI, 1905, p. 234. Zoöl. Ser.

## PENNSYLVANIA MEADOW VOLE.

1. Adult ♂ Exch. Pico, Vermont. Am. Mus. Nat. Hist. N. Y. W. W. Granger.
2. Juv. ♂ Exch. Pico, Vermont. Am. Mus. Nat. Hist. N. Y. W. W. Granger.
3. Adult ♂ Exch. Hartland, Vermont. Am. Mus. Nat. Hist. N. Y. C. L. Brownell.
- 4-6. Adult ♂ Exch. Nyack, New York. Am. Mus. Nat. Hist. N. Y. C. L. Brownell.

7. Adult ♀ Exch. Nyack, New York. Am. Mus. Nat. Hist. N. Y. C. L. Brownell.
- 8-9. Adult ♂ Exch. Hastings, New York. Am. Mus. Nat. Hist. N. Y. J. Rowley.
- 10-11. Adult ♀ Exch. Hastings, New York. Am. Mus. Nat. Hist. N. Y. J. Rowley.
- 12-13. Adult ♀ Exch. Suffolk County, New York. Am. Mus. Nat. Hist. N. Y. A. H. Helme.
14. Adult ♂ Exch. Highland, New York. Am. Mus. Nat. Hist. N. Y. A. H. Helme.
15. Adult ♂ Exch. Granton, Hackensack Meadows, New Jersey. Am. Mus. Nat. Hist. N. Y. W. W. Granger.
16. Adult ♀ Exch. Nordhoff, New Jersey. Am. Mus. Nat. Hist. N. Y.
- 17-21. Adult ♂ Pres. White Sulphur Springs, West Virginia. T. Surber.
- 22-27. Adult ♀ Pres. White Sulphur Springs, West Virginia. T. Surber.
28. Juv. ♀ Pres. White Sulphur Springs, West Virginia. T. Surber.
- 29-32. Adult ♀ Pres. Jackson Park, Chicago, Illinois. L. Kenkel.
- 33-35. Adult ♂ Pres. Jackson Park, Chicago, Illinois. F. E. Lutz.
36. Adult ♀ Pres. Jackson Park, Chicago, Illinois. F. E. Lutz.
- 37-38. Adult ♂ Exch. Weaverville, North Carolina. Am. Mus. Nat. Hist. N. Y. J. S. Cairns.
- 39-40. Adult ♂ Exch. Perch, Nebraska. Am. Mus. Nat. Hist. N. Y. W. W. Granger.
41. Adult ♀ Exch. Perch, Nebraska. Am. Mus. Nat. Hist. N. Y. W. W. Granger.
- 42-43. Adult ♂ P. Knoxville, Iowa. G. K. Cherrie.
44. Adult ♂ Exch. Forks of the Tobique River, New Brunswick, Canada. Am. Mus. Nat. Hist. N. Y. J. Rowley.
- 45-49. Adult ♀ Exch. Forks of the Tobique River, New Brunswick, Canada. Am. Mus. Nat. Hist. N. Y. J. Rowley.
- 50-54. Adult ♂ Coll. Dalhousie, New Brunswick, Canada. T. Surber.
- 55-57. Adult ♀ Coll. Dalhousie, New Brunswick, Canada. T. Surber.
58. Adult ♂ Coll. Restigouche River, New Brunswick, Canada. T. Surber.

59. Adult ♀ Coll. Restigouche River, New Brunswick, Canada. T. Surber.  
 60-62. Adult ♂ Coll. Murray Bay, Province of Quebec, Canada. T. Surber.  
 63. Adult ♀ Coll. Murray Bay, Province of Quebec, Canada. T. Surber.  
 64. Adult ♂ P. Lake Edward, Prince Edward Island, Canada. R. T. Young  
 65. Adult ♂ Pres. Beaver Dam, Wisconsin. W. E. Snyder.

a. *Microtus pennsylvanicus acadicus* Bangs.

- Microtus pennsylvanicus acadicus* Bangs, Amer. Nat., xxxi, 1897, p. 239. Elliot, Syn. N. Am. Mamm., F. C. M. Pub., II, 1901, p. 180. Zoöl. Ser. *Id.* Check-L. Mamm. N. Amer. Cont. & W. Indies, F. C. M. Pub., VI, 1905, p. 235. Zoöl. Ser.

ACADIAN VOLE.

- 1-2. Adult ♀ P. Mount Stewart, Prince Edward Island, Canada. R. T. Young.  
 3. Adult ♂ P. Georget, Prince Edward Island, Canada. R. T. Young.  
 4-12. Adult ♂ P. Allerton, Prince Edward Island, Canada. R. T. Young.  
 13-17. Adult ♀ P. Allerton, Prince Edward Island, Canada. R. T. Young.

b. *Microtus pennsylvanicus modestus* (Baird).

- Arvicola modesta* Baird, N. Am. Mamm., 1857, p. 535.  
*Arvicola insperatus* Allen, Bull. Am. Mus. Nat. Hist. N. Y., 1894, p. 347.  
*Microtus pennsylvanicus modestus* Elliot, Syn. N. Am. Mamm., F. C. M. Pub., II, 1901, p. 180. Zoöl. Ser. *Id.* Check-L. Mamm. N. Amer. Cont. & W. Indies, F. C. M. Pub., VI, 1905 p. 236. Zoöl. Ser.

SAWATCH MEADOW VOLE.

- 1-81. Adult ♂ P. Boulder, Colorado. R. T. Young.  
 82-127. Adult ♀ P. Boulder, Colorado. R. T. Young.

c. *Microtus pennsylvanicus fontigenus* (Bangs).

- Microtus fontigenus* Bangs, Proc. Biol. Soc. Wash., x, 1896, p. 48.  
*Microtus pennsylvanicus fontigenus* Elliot, Syn. N. Am. Mamm., F. C. M. Pub., II, 1901, p. 181. Zoöl. Ser. *Id.* Check-L. Mamm. N. Amer. Cont. & W. Indies, F. C. M. Pub., VI, 1905, p. 236. Zoöl. Ser.

## FOREST VOLE.

- 1-2. Adult ♂ Topotypes. Coll. Lake Edward, Province of Quebec, Canada. T. Surber.  
 3. Adult ♀ Topotype. Coll. Lake Edward, Province of Quebec, Canada. T. Surber.

481. *Microtus drummondii* (Audubon & Bachman).

*Arvicola drummondii* Aud. & Bachm., Quad. N. Am., III, 1854, p. 166.

*Arvicola (Mynomes) microcephalus* Rhoads, Proc. Acad. Nat. Sci. Phil., 1894, p. 286.

*Microtus stonei* Allen, Bull. Am. Mus. Nat. Hist. N. Y., 1899, p. 5.

*Microtus drummondii* Elliot, Syn. N. Am. Mamm., F. C. M. Pub., II, 1901, p. 181. Zoöl. Ser. *Id.* Check-L. Mamm. N. Amer. Cont. & W. Indies, F. C. M. Pub., VI, 1905, p. 236. Zoöl. Ser.

## DRUMMOND'S MEADOW VOLE.

- 1-7. Adult ♂ P. Blindman River, Alberta, Canada. G. F. Dippie.  
 8-10. Adult ♀ P. Blindman River, Alberta, Canada. G. F. Dippie.  
 11. Adult ♂ P. Red Deer River, Alberta, Canada. G. F. Dippie.  
 12. Adult ♂ Coll. Jamestown, North Dakota. W. E. Snyder.  
 13. Adult ♂ Coll. Bottineau, North Dakota. W. E. Snyder.  
 14-15. Adult ♀ Coll. Bottineau, North Dakota. W. E. Snyder.  
 16. Adult ♀ Coll. Oakes, North Dakota. W. E. Snyder.  
 17. Adult ♂ Coll. Steele, North Dakota. W. E. Snyder.

482. *Microtus terrænovæ* (Bangs).

*Arvicola terrænovæ* Bangs, Proc. Biol. Soc. Wash., IX, 1894, p. 129.

*Microtus terrænovæ* Elliot, Syn. N. Am. Mamm., F. C. M. Pub., II, 1901, p. 182. Zoöl. Ser. *Id.* Check-L. Mamm. N. Amer. Cont. & W. Indies, F. C. M. Pub., VI, 1905, p. 238. Zoöl. Ser.

## NEWFOUNDLAND MEADOW VOLE.

- 1-2. Adult ♂ Topotypes. Exch. Cordroy, Newfoundland. Am. Mus. Nat. Hist. N. Y.

483. *Microtus nanus* (Merriam).

*Arvicola nanus* Merr., N. Am. Faun., No. 5, 1891, p. 62, pl. II, figs. 5, 6.

*Microtus nanus* Elliot, Syn. N. Am. Mamm., F. C. M. Pub., II, 1901, p. 184. Zoöl. Ser. *Id.* Check-L. Mamm. N. Amer. Cont. & W. Indies, F. C. M. Pub., VI, 1905, p. 239. Zoöl. Ser.



## DWARF MEADOW VOLE.

- 1-16. Adult ♂ P. Nederland, Colorado. R. T. Young.  
 17-30. Adult ♀ P. Nederland, Colorado. R. T. Young.  
 31-32. Adult ♂ P. Eldora, Colorado. R. T. Young.  
 33-35. Adult ♀ P. Eldora, Colorado. R. T. Young.

a. *Microtus nanus canescens* Bailey.

- Microtus nanus canescens* Bailey, Proc. Biol. Soc. Wash., XII, 1898, p. 87. Elliot, Syn. N. Am. Mamm., F. C. M. Pub., II, 1901, p. 185. Zoöl. Ser. *Id.* Check-L. Mamm. N. Amer. Cont. & W. Indies, F. C. M. Pub., VI, 1905, p. 239. Zoöl. Ser.

## GRAY MEADOW VOLE.

1. Adult ♂ P. Cariboo, British Columbia, Canada. C. K. Worthern.

484. *Microtus canicaudus* Miller.

- Microtus canicaudus* Miller, Proc. Biol. Soc. Wash., XI, 1897, p. 67. Elliot, Syn. N. Am. Mamm., F. C. M. Pub., II, 1901, p. 185. Zoöl. Ser. *Id.* Check-L. Mamm. N. Amer. Cont. & W. Indies, F. C. M. Pub., VI, 1905, p. 239. Zoöl. Ser.

## GRAY-TAILED MEADOW VOLE.

- 1-6. Adult ♂ Topotypes. Coll. McCoy, Polk County, Oregon. E. Heller.  
 7. Adult ♀ Coll. Beaverton, Oregon. E. Heller.

485. *Microtus dutcheri* Bailey.

- Microtus dutcheri* Bailey, Proc. Biol. Soc. Wash., XII, 1898, p. 85. Elliot, Syn. N. Am. Mamm., F. C. M. Pub., II, 1901, p. 185. Zoöl. Ser. *Id.* Check-L. Mamm. N. Amer. Cont. & W. Indies, F. C. M. Pub., VI, 1905, p. 239. Zoöl. Ser.

## DUTCHER'S MEADOW VOLE.

- 1-3. Adult ♂ Coll. Whitney Creek, Mt. Whitney, California. E. Heller.  
 4. Juv. ♂ Coll. Whitney Creek, Mt. Whitney, California. E. Heller.  
 5-16. Adult ♀ Coll. Whitney Creek, Mt. Whitney, California. E. Heller.  
 17-20. Adult ♂ Coll. Whitney Meadows, Mt. Whitney, California. E. Heller.  
 21-28. Adult ♀ Coll. Whitney Meadows, Mt. Whitney, California. E. Heller.  
 29-31. Adult ♂ Topotypes. Coll. Big Cottonwood Meadows, Mt. Whitney, California. E. Heller.  
 32-35. Adult ♀ Topotypes. Coll. Big Cottonwood Meadows, Mt. Whitney, California. E. Heller.

- 36-41. Adult ♂ Coll. Hot Springs, Mt. Whitney, California. E. Heller.  
 42. Adult ♀ Coll. Hot Springs, Mt. Whitney, California. E. Heller.  
 43. Adult ♂ Coll. Big Cottonwood Lakes, Mt. Whitney, California. E. Heller.  
 44. Adult ♀ Coll. Big Cottonwood Lakes, Mt. Whitney, California. E. Heller.  
 45. Juv. ♂ Coll. Big Cottonwood Lakes, Mt. Whitney, California. E. Heller.

**486. *Microtus californicus* (Peale).**

*Arvicola californica* Peale, U. S. Expl. Exped., Mamm. & Ornith., VIII, 1848, p. 46.

*Arvicola trowbridgi* Baird, N. Am. Mamm., 1857, p. 529.

*Microtus californicus* Elliot, Syn. N. Am. Mamm., F. C. M. Pub., II, 1901, p. 186. Zoöl. Ser. *Id.* Check-L. Mamm. N. Amer. Cont. & W. Indies, F. C. M. Pub., VI, 1905, p. 240. Zoöl. Ser.

CALIFORNIA MEADOW VOLE.

- 1-16. Adult ♂ Coll. Nicasio, California. E. Heller.  
 17-22. Adult ♀ Coll. Nicasio, California. E. Heller.  
 23-28. Adult ♂ Coll. Petaluma, California. E. Heller.  
 29-33. Adult ♀ Coll. Petaluma, California. E. Heller.  
 34-37. Adult ♂ Coll. Point Reyes, California. E. Heller.  
 38-39. Adult ♀ Coll. Point Reyes, California. E. Heller.  
 40. Adult ♂ Coll. Los Angeles, California. E. Heller.  
 41-42. Adult ♀ Coll. Los Angeles, California. E. Heller.  
 43-44. Adult ♂ Coll. Fort Tejon, California. E. Heller.  
 45-47. Adult ♀ Coll. Fort Tejon, California. E. Heller.  
 48-51. Adult ♂ Coll. Piru Creek, California. E. Heller.  
 52-56. Adult ♀ Coll. Piru Creek, California. E. Heller.  
 57-59. Adult ♂ Coll. Oro Grande, California. E. Heller.  
 60-61. Adult ♀ Coll. Oro Grande, California. E. Heller.

*a. Microtus californicus hyperythrus* Elliot.

*Microtus californicus hyperythrus* Elliot, Pub. Field Columb. Mus., III, 1903, p. 161. Zoöl. Ser. *Id.* Mamm. Middle Amer. & W. Indies, F. C. M. Pub., IV, Pt. 1, 1904, p. 302, figs. 51, XLV. Zoöl. Ser. *Id.* Check-L. Mamm. N. Amer. Cont. & W. Indies, F. C. M. Pub., VI, 1905, p. 240. Zoöl. Ser.

REDDISH MEADOW VOLE.

1. Adult ♂ Type.\* Coll. La Grulla, San Pedro Martir Mountains, Lower California, Mexico. E. Heller.

\*By some quite inexplicable inadvertence, the type locality for this species has been given as San Quentin, when it should have been "La Grulla."



FIG. XXXV. *MICROTUS C. HYPERYTHRUS*.  
REDDISH MEADOW VOLE.

- 2-7. Adult ♀ Paratypes. Coll. La Grulla, San Pedro Martir Mountains, Lower California, Mexico. E. Heller.
- 8-10. Adult ♂ Coll. Aguaje de las Fresas, San Pedro Martir Mountains, Lower California, Mexico. E. Heller.
- 11-14. Adult ♀ Coll. Aguaje de las Fresas, San Pedro Martir Mountains, Lower California, Mexico. E. Heller.
15. Adult ♂ Coll. Vallecitos, San Pedro Martir Mountains, Lower California, Mexico. E. Heller.
- 16-17. Adult ♀ Coll. Vallecitos, San Pedro Martir Mountains, Lower California, Mexico. E. Heller.
18. Adult ♂ Coll. San Antonio, San Pedro Martir Mountains, Lower California, Mexico. E. Heller.
19. Adult ♀ Coll. San Antonio, San Pedro Martir Mountains, Lower California, Mexico. E. Heller.
- 20-25. Adult ♂ Coll. San Quentin, San Pedro Martir Mountains, Lower California, Mexico. E. Heller.
- 26-31. Adult ♀ Coll. San Quentin, San Pedro Martir Mountains, Lower California, Mexico. E. Heller.

*b. Microtus californicus vallicola* Bailey.

*Microtus californicus vallicola* Bailey, Proc. Biol. Soc. Wash., XII, 1898, p. 89. Elliot, Syn. N. Am. Mamm., F. C. M. Pub., II, 1901, p. 186. Zoöl. Ser. *Id.* Check-L. Mamm. N. Amer. Cont. & W. Indies, F. C. M. Pub., VI, 1905, p. 240. Zoöl. Ser.

VALLEY MEADOW VOLE.

- 1-13. Adult ♂ Topotypes. Coll. Lone Pine, Inyo County, California. E. Heller.
14. Juv. ♂ Topotype. Coll. Lone Pine, Inyo County, California. E. Heller.
- 15-25. Adult ♀ Topotypes. Coll. Lone Pine, Inyo County, California. E. Heller.

*c. Microtus californicus constrictus* Bailey.

*Microtus californicus constrictus* Bailey, N. Am. Faun., No. 17, 1900, p. 36. Elliot, Syn. N. Am. Mamm., F. C. M. Pub., 11, 1901, p. 186. Zoöl. Ser. *Id.* Check-L. Mamm. N. Amer. Cont. & W. Indies, F. C. M. Pub., VI, 1905, p. 241. Zoöl. Ser.

COAST MEADOW VOLE.

1-6. Adult ♂ Coll. Mendocino, California. E. Heller.  
 7-9. Adult ♀ Coll. Mendocino, California. E. Heller.  
 10-20. Adult ♂ Coll. Eureka, California. E. Heller.  
 21-25. Adult ♀ Coll. Eureka, California. E. Heller.

487. *Microtus edax* (Le Conte).

*Arvicola edax* Le Conte, Proc. Acad. Nat. Scien. Phil., 1853, p. 405.

*Microtus edax* Elliot, Syn. N. Am. Mamm., F. C. M. Pub., 11, 1901, p. 187. Zoöl. Ser. *Id.* Check-L. Mamm. N. Amer. Cont. & W. Indies, F. C. M. Pub., VI, 1905, p. 241. Zoöl. Ser.

TULE MEADOW VOLE.

1-9. Adult ♂ P. Portola, San Mateo County, California. W. W. Price.  
 10-29. Adult ♀ P. Portola, San Mateo County, California. W. W. Price.  
 30. Juv. ♂ P. Portola, San Mateo County, California. W. W. Price.  
 31-33. Juv. ♀ P. Portola, San Mateo County, California. W. W. Price.  
 34. Adult ♂ Pres. Palo Alto, California. E. Heller.  
 35-37. Adult ♀ Pres. Palo Alto, California. E. Heller.  
 38-42. Adult ♂ P. Alum Rock Park, Santa Clara County, California. W. W. Price.  
 43-55. Adult ♀ P. Alum Rock Park, Santa Clara County, California. W. W. Price.  
 56-57. Adult ♂ P. Mt. Hamilton, Santa Clara County, California. W. W. Price.  
 58-60. Adult ♂ P. Carmel River, Monterey County, California. W. W. Price.  
 61. Adult ♂ P. Big Trees, Calaveras County, California. W. W. Price.  
 62. Adult ♂ P. San Antonio, San Bernardino County, California. W. W. Price.  
 63. Adult ♀ P. Snow Mountains, Santa Clara County, California. W. W. Price.  
 64. Adult ♂ P. Stanford University, California. W. W. Price.  
 65. Juv. ♂ P. Stanford University, California. W. W. Price.

66-67. Adult ♀ P. Stanford University, California. W. W. Price.

**488. *Microtus yakutatensis* Merriam.**

*Microtus yakutatensis* Merr., Proc. Wash. Acad. Scien., II, 1900, p. 22. Elliot, Syn. N. Am. Mamm., F. C. M. Pub., II, 1901, p. 188. Zoöl. Ser. *Id.* Check-L. Mamm. N. Amer. Cont. & W. Indies, F. C. M. Pub., VI, 1905, p. 242. Zoöl. Ser.

YAKUTAT MEADOW VOLE.

1. Juv. ♂ Topotype. Coll. Yakutat Bay, Alaska. D. G. Elliot.

**489. *Microtus kadiacensis* Merriam.**

*Microtus kadiacensis* Merr., Proc. Biol. Soc. Wash., XI, 1897, p. 222. Elliot, Syn. N. Am. Mamm., F. C. M. Pub., II, 1901, p. 188. Zoöl. Ser. *Id.* Check-L. Mamm. N. Amer. Cont. & W. Indies, F. C. M. Pub., VI, 1905, p. 242. Zoöl. Ser.

KADIAK MEADOW VOLE.

1. Adult ♂ Coll. Kadiak, Kadiak Island, Alaska. D. G. Elliot.

2. Juv. ♀ Coll. Kadiak, Kadiak Island, Alaska. D. G. Elliot.

*a.* ***Microtus unalascensis popofensis* Merriam.**

*Microtus unalascensis popofensis* Merr., Proc. Wash. Acad. Scien., II, 1900, p. 22. Elliot, Syn. N. Am. Mamm., F. C. M. Pub., II, 1901, p. 188. Zoöl. Ser. *Id.* Check-L. Mamm. N. Amer. Cont. & W. Indies, F. C. M. Pub., VI, 1905, p. 242. Zoöl. Ser.

POPOF ISLAND MEADOW VOLE.

1-4. Adult — Topotypes. Coll. Popof Island, Shumagin Islands, Alaska. D. G. Elliot.

5. Juv. — Topotype. Coll. Popof Island, Shumagin Islands, Alaska. D. G. Elliot.

**490. *Microtus abbreviatus* Miller.**

*Microtus abbreviatus* Miller, Proc. Biol. Soc. Wash., XIII, 1899, p. 13. Elliot, Syn. N. Am. Mamm., F. C. M. Pub., II, 1901, p. 189. Zoöl. Ser. *Id.* Check-L. Mamm. N. Amer. Cont. & W. Indies, F. C. M. Pub., VI, 1905, p. 243. Zoöl. Ser.

HALL ISLAND MEADOW VOLE.

1. Adult ♂ Topotype. Coll. Hall Island, Bering Sea, Alaska. D. G. Elliot.

2. Adult ♀ Topotype. Coll. Hall Island, Bering Sea, Alaska. D. G. Elliot.

**491. *Microtus townsendi* (Bachman).**

*Arvicola townsendii* Bachm., Jour. Acad. Nat. Scien. Phil., 1839, p. 60, pl. 1.

*Arvicola occidentalis* Peale, U. S. Expl. Exped., Mamm. & Ornith., VIII, 1848, p. 45.

*Microtus townsendi* Elliot, Syn. N. Am. Mamm., F. C. M. Pub., II, 1901, p. 190. Zoöl. Ser. *Id.* Check-L. Mamm. N. Amer. Cont. & W. Indies, F. C. M. Pub., VI, 1905, p. 243. Zoöl. Ser.

## TOWNSEND'S MEADOW VOLE.

- 1-8. Adult ♂ Coll. Eureka, California. E. Heller.  
 9-12. Adult ♀ Coll. Eureka, California. E. Heller.  
 13. Adult ♂ Coll. Scottsburg, Oregon. E. Heller.  
 14-20. Adult ♂ Coll. Marshfield, Oregon. E. Heller.  
 21-22. Adult ♂ Coll. Florence, Oregon. E. Heller.  
 23. Adult ♂ Coll. Gardiner, Oregon. E. Heller.  
 24-25. Adult ♀ Coll. Gardiner, Oregon. E. Heller.  
 26-27. Adult ♂ Coll. McCoy, Oregon. E. Heller.  
 28-29. Adult ♀ Coll. McCoy, Oregon. E. Heller.

492. *Microtus longicaudus* (Merriam).

*Arvicola (Mynomes) longicaudus!* Merr., Amer. Nat., xxii, 1888, p. 934.

*Microtus longicaudus* Elliot, Syn. N. Am. Mamm., F. C. M. Pub., II, 1901, p. 191. Zoöl. Ser. *Id.* Check-L. Mamm. N. Amer. Cont. & W. Indies, F. C. M. Pub., VI, 1905, p. 243. Zoöl. Ser.

## LONG-TAILED MEADOW VOLE.

1. Adult ♂ P. Yanceys, Yellowstone Nat. Park. E. S. Thompson.

493. *Microtus mordax* (Merriam).

*Arvicola (Mynomes) mordax* Merr., N. Am. Faun., No. 5, 1891, p. 61.

*Microtus vellerosus* Allen, Bull. Am. Mus. Nat. Hist. N. Y., 1899, p. 7.

*Microtus cautus* Allen, Bull. Am. Mus. Nat. Hist. N. Y., 1899, p. 7.

*Microtus mordax* Elliot, Syn. N. Am. Mamm., F. C. M. Pub., II, 1901, p. 191. Zoöl. Ser. *Id.* Check-L. Mamm. N. Amer. Cont. & W. Indies, F. C. M. Pub., VI, 1905, p. 244. Zoöl. Ser.

## CANTANKEROUS MEADOW VOLE.

- 1-13. Adult ♂ P. Silver Lake, Amador County, California. W. W. Price.  
 14-28. Adult ♀ P. Silver Lake, Amador County, California. W. W. Price.  
 29-33. Juv. ♀ P. Silver Lake, Amador County, California. W. W. Price.  
 34-38. Adult ♂ P. Hermit Valley, Calaveras County, California. W. W. Price.

- 39-45. Adult ♀ P. Hermit Valley, Calaveras County, California.  
W. W. Price.
- 46-47. Juv. ♀ P. Hermit Valley, Calaveras County, California.  
W. W. Price.
48. Adult ♂ P. Edgewood, Douglas County, Nevada. W. W.  
Price.
49. Adult ♀ P. Canadian National Park, Alberta, Canada.  
G. F. Dippie.
- 50-51. Adult ♂ P. Pyramid Peak, Eldorado County, California.  
W. W. Price.
- 52-53. Adult ♀ P. Pyramid Peak, Eldorado County, California.  
W. W. Price.
54. Adult ♂ P. Blue Lake, Alpine County, California. W. W.  
Price.
55. Adult ♀ P. Blue Lake, Alpine County, California. W. W.  
Price.
56. Adult ♀ P. Echo, Eldorado County, California. W. W.  
Price.
57. Adult ♂ Coll. Whitney Creek, Mt. Whitney, California.  
E. Heller.

**494. *Microtus macrurus* Merriam.**

*Microtus macrurus* Merr., Proc. Acad. Nat. Scien. Phil., 1898, p.  
353. Elliot, Syn. N. Am. Mamm., F. C. M. Pub., 11, 1901, p.  
191. Zoöl. Ser. *Id.* Check-L. Mamm. N. Amer. Cont. & W.  
Indies, F. C. M. Pub., VI, 1905, p. 244. Zoöl. Ser.

OLYMPIC MEADOW VOLE.

- 1-7. Adult ♂ Coll. Johnson's Ranch, Elwah River, Clallam  
County, Washington. D. G. Elliot.
8. Adult ♂ Coll. Boulder Creek, Clallam County, Washington.  
D. G. Elliot.

**495. *Microtus angusticeps* Bailey.**

*Microtus angusticeps* Bailey, Proc. Biol. Soc. Wash., XII, 1898, p.  
86. Elliot, Syn. N. Am. Mamm., F. C. M. Pub., 11, 1901, p.  
192. Zoöl. Ser. *Id.* Check-L. Mamm. N. Amer. Cont. & W.  
Indies, F. C. M. Pub., VI, 1905, p. 244. Zoöl. Ser.

COAST MEADOW VOLE.

- 1-8. Adult ♂ Topotypes. Coll. Crescent City, California. E.  
Heller.
- 9-12. Adult ♀ Topotypes. Coll. Crescent City, California. E.  
Heller.
- 13-17. Adult ♂ Coll. Requa, California. E. Heller.
- 18-20. Adult ♀ Coll. Requa, California. E. Heller.

- 21-31. Adult ♂ Coll. Goldbeach, Oregon. E. Heller.  
 32-40. Adult ♀ Coll. Goldbeach, Oregon. E. Heller.

**496. *Microtus alticola* (Merriam).**

*Arvicola (Mynomes) alticolus!* Merr., N. Am. Faun., No. 3, 1890,  
 p. 67, pl. v, figs. 1, 2, and pl. vi, figs. 1-4.

*Microtus alticola* Elliot, Syn. N. Am. Mamm., F. C. M. Pub., 11,  
 1901, p. 192. Zoöl. Ser. *Id.* Check-L. Mamm. N. Amer. Cont.  
 & W. Indies, F. C. M. Pub., VI, 1905, p. 244. Zoöl. Ser.

MOUNTAIN MEADOW VOLE.

1. Juv. ♂ P. White Mountains, Arizona. W. W. Price.
2. Adult ♀ P. White Mountains, Arizona. W. W. Price.
3. Adult ♂ P. Florida, La Plata County, Colorado. C. P. Rowley.

*a. Microtus alticola leucophæus* (Allen).

*Arvicola leucophæus!* Allen, Bull. Am. Mus. Nat. Hist. N. Y.,  
 1894, p. 320.

*Microtus alticola leucophæus* Elliot, Syn. N. Am. Mamm., F. C. M.  
 Pub., 11, 1901, p. 192. Zoöl. Ser. *Id.* Check-L. Mamm. N. Amer.  
 Cont. & W. Indies, F. C. M. Pub., VI, 1905, p. 245. Zoöl. Ser.

GRAHAM MOUNTAIN MEADOW VOLE.

- 1-2. Adult ♀ Paratypes. P. Graham Mountains, Arizona. W. W.  
 Price.

**497. *Microtus mexicanus* (Saussure).**

*Arvicola (Hemiotomys) mexicanus* Sauss., Rev. Mag. Zool., 2me  
 Sér., XIII, 1861, p. 3.

*Microtus mexicanus* Elliot, Mamm. Middle Amer. & W. Indies,  
 F. C. M. Pub., IV, Pt. 1, 1904, p. 301. Zoöl. Ser. *Id.* Check-L.  
 Mamm. N. Amer. Cont. & W. Indies, F. C. M. Pub., VI, 1905,  
 p. 245. Zoöl. Ser.

MEXICAN MEADOW VOLE.

- 1-6. Adult ♂ Coll. Xuchil, State of Vera Cruz, Mexico. Heller  
 & Barber.
- 7-12. Adult ♀ Coll. Xuchil, State of Vera Cruz, Mexico. Heller  
 & Barber.
13. Juv. ♂ Coll. Xuchil, State of Vera Cruz, Mexico. Heller  
 & Barber.
14. Adult ♂ Coll. Mount Orizaba, State of Vera Cruz, Mexico.  
 Heller & Barber.
- 15-17. Adult ♀ Coll. Mount Orizabá, State of Vera Cruz, Mexico.  
 Heller & Barber.



a. *Microtus mexicanus phæus* (Merriam).

*Arvicola phæus!* Merr., Proc. Biol. Soc. Wash., VII, 1892, p. 171.

*Microtus mexicanus phæus* Elliot, Mamm. Middle Amer. & W.

Indies, F. C. M. Pub., IV, Pt. 1, 1904, p. 302. Zoöl. Ser. *Id.*

Check-L. Mamm. N. Amer. Cont. & W. Indies, F. C. M. Pub.,

VI, 1905, p. 245. Zoöl. Ser.

COLIMA OR DARK MEADOW VOLE.

1-2. Adult ♂ Coll. Coyotes, State of Durango, Mexico. Heller & Barber.

3. Adult ♀ Coll. Coyotes, State of Durango, Mexico. Heller & Barber.

498. *Microtus mogollonensis* (Mearns).

*Arvicola mogollonensis* Mearns, Bull. Am. Mus. Nat. Hist. N. Y., 1890, p. 283.

*Microtus mogollonensis* Elliot, Syn. N. Am. Mamm., F. C. M. Pub., II, 1901, p. 192. Zoöl. Ser. *Id.* Check-L. Mamm. N. Amer.

Cont. & W. Indies, F. C. M. Pub., VI, 1905, p. 246. Zoöl. Ser.

MOGOLLON MOUNTAINS MEADOW VOLE.

1. Adult ♂ Exch. Bradshaw City, Arizona. Am. Mus. Nat. Hist. N. Y.

Subgenus B. *Lagurus*.

499. *Microtus curtatus* (Cope).

*Arvicola curtata* Cope, Proc. Acad. Nat. Scien. Phil., 1868, p. 2.

*Arvicola (Pedomys) austerus curtatus* Coues, Mon. N. Am. Rodent., 1877, p. 215.

*Microtus curtatus* Elliot, Syn. N. Am. Mamm., F. C. M. Pub., II, 1901, p. 195, fig. 39. Zoöl. Ser. *Id.* Check-L. Mamm. N. Amer.

Cont. & W. Indies, F. C. M. Pub., VI, 1905, p. 247. Zoöl. Ser.

SHORT-TAILED MEADOW VOLE.

1-2. Juv. ♀ P. Mount Siegel, Douglas County, Nevada. W. W. Price.

Subgenus C. *Pedomys*.

500. *Microtus austerus* (Le Conte).

? *Hypudæus ochrogaster* Wagn., Schreb. Säugth., Suppl., III, 1843, p. 592.

*Arvicola austerus* Le Conte, Proc. Acad. Nat. Scien. Phil., 1853, p. 405.

*Arvicola cinnamomea* Baird, N. Am. Mamm., 1857, p. 541.

*Microtus austerus* Elliot, Syn. N. Am. Mamm., F. C. M. Pub., II, 1901, p. 196, fig. 40. Zoöl. Ser. *Id.* Check-L. Mamm. N. Amer. Cont. & W. Indies, F. C. M. Pub., VI, 1905, p. 248. Zoöl. Ser.

## PRAIRIE MEADOW VOLE.

- 1-6. Adult ♂ Coll. Alva, Oklahoma Territory. T. Surber.  
 7-13. Adult ♀ Coll. Alva, Oklahoma Territory. T. Surber.  
 14-15. Adult ♂ P. Knoxville, Iowa. G. K. Cherrie.  
 16. Adult — P. Knoxville, Iowa. G. K. Cherrie.  
 17. Adult ♂ Exch. Lawrence, Kansas. Am. Mus. Nat. Hist. N. Y. L. L. Dyche.  
 18-20. Juv. ♂ P. Lawrence, Kansas. J. Rowley.  
 21. Juv. ♀ P. Lawrence, Kansas. J. Rowley.  
 22. Adult ♂ Exch. Fort Snelling, Minnesota. Am. Mus. Nat. Hist. N. Y. E. A. Mearns.  
 23. Adult ♀ Exch. Fort Snelling, Minnesota. Am. Mus. Nat. Hist. N. Y. E. A. Mearns.  
 24. Juv. ♂ Exch. Fort Snelling, Minnesota. Am. Mus. Nat. Hist. N. Y. E. A. Mearns.

501. *Microtus minor* (Merriam).

*Arvicola austerus! minor* Merr., Amer. Nat., XXII, 1888, p. 598.

*Microtus minor* Elliot, Syn. N. Am. Mamm., F. C. M. Pub., II, 1901, p. 197. Zoöl. Ser. *Id.* Check-L. Mamm. N. Amer. Cont. & W. Indies, F. C. M. Pub., VI, 1905, p. 248. Zoöl. Ser.

## LEAST UPLAND MEADOW VOLE.

- 1-5. Adult ♂ P. Red Deer River, Alberta, Canada. G. F. Dippie.  
 6. Adult ♀ P. Red Deer River, Alberta, Canada. G. F. Dippie.  
 7-9. Juv. — P. Red Deer River, Alberta, Canada. G. F. Dippie.  
 10. Adult ♂ Coll. Minot, North Dakota. W. E. Snyder.  
 11. Adult ♀ Coll. Minot, North Dakota. W. E. Snyder.  
 12. Adult ♂ Coll. Jamestown, North Dakota. W. E. Snyder.  
 13. Adult ♀ Coll. Jamestown, North Dakota. W. E. Snyder.  
 14. Adult ♀ Coll. Minnewaukon, North Dakota. W. E. Snyder.

Subgenus D. *Pitymys*.502. *Microtus pinetorum* (Le Conte).

*Psammomys pinetorum* Le Conte, Ann. N. Y. Lyc. Nat. Hist., III, 1830, p. 133, pl. II.

*Microtus pinetorum* Elliot, Syn. N. Am. Mamm., F. C. M. Pub., II, 1901, p. 198, fig. 41. Zoöl. Ser. *Id.* Check-L. Mamm. N. Amer. Cont. & W. Indies, F. C. M. Pub., VI, 1905, p. 249. Zoöl. Ser.

## PINE MEADOW VOLE.

1. Adult ♂ Exch. Suffolk County, New York. Am. Mus. Nat. Hist. N. Y. A. H. Helme.  
 2-4. Adult ♂ Exch. Weaverville, North Carolina. Am. Mus. Nat. Hist. N. Y. J. S. Cairns.  
 5. Adult ♀ Exch. Weaverville, North Carolina. Am. Mus. Nat. Hist. N. Y. J. S. Cairns.  
 6-10. Adult ♂ Coll. White Sulphur Springs, West Virginia. T. Surber.  
 11-12. Adult ♀ Coll. White Sulphur Springs, West Virginia. T. Surber.  
 13-14. Adult ♀ Coll. Apex, North Carolina. T. Surber.  
 15. Adult ♀ Coll. Catawba, South Carolina. T. Surber.

**503. *Microtus nemoralis* (Bailey).**

*Microtus pinetorum nemoralis* Bailey, Proc. Biol. Soc. Wash., XII, 1898, p. 89.

*Microtus nemoralis* Elliot, Syn. N. Am. Mamm., F. C. M. Pub., II, 1901, p. 199. Zoöl. Ser. *Id.* Check-L. Mamm. N. Amer. Cont. & W. Indies, F. C. M. Pub., VI, 1905, p. 249. Zoöl. Ser.

## WOODLAND MEADOW VOLE.

- 1-2. Adult ♀ Coll. Dougherty, Indian Territory. T. Surber.  
 3. Adult ♀ Coll. Noble, Oklahoma Territory. T. Surber.

**504. *Microtus quasiater* (Coues).**

*Arvicola (Pitymys) pinetorum quasiater* Coues, Proc. Acad. Nat. Scien. Phil., 1874, p. 191.

*Microtus quasiater* Elliot, Mamm. Middle Amer. & W. Indies, F. C. M. Pub., IV, Pt. 1, 1904, p. 303, fig. 52. Zoöl. Ser. *Id.* Check-L. Mamm. N. Amer. Cont. & W. Indies, F. C. M. Pub., VI, 1905, p. 249. Zoöl. Ser.

## JALAPA MEADOW VOLE.

- 1-6. Adult ♂ Coll. Xico, State of Vera Cruz, Mexico. N. G. Buxton.  
 7-12. Adult ♀ Coll. Xico, State of Vera Cruz, Mexico. N. G. Buxton.  
 13-14. Adult ♀ Exch. Jalapa, State of Vera Cruz, Mexico. Am. Mus. Nat. Hist. N. Y. F. M. Chapman.

Subgenus E. *Chilotus*.**505. *Microtus oregoni* (Bachman).**

*Arvicola oregoni* Bachm., Jour. Acad. Nat. Scien. Phil., 1839, p. 60, pl. 1.

*Microtus oregoni* Elliot, Syn. N. Am. Mamm., F. C. M. Pub., II, 1901, p. 200, fig. 42. Zoöl. Ser. *Id.* Check-L. Mamm. N. Amer. Cont. & W. Indies, F. C. M. Pub., VI, 1905, p. 250. Zoöl. Ser.

OREGON MEADOW VOLE.

- 1-6. Adult ♂ Coll. Eureka, California. E. Heller.  
 7-10. Adult ♀ Coll. Eureka, California. E. Heller.  
 11. Adult ♂ Coll. Mendocino, California. E. Heller.  
 12-13. Adult ♀ Coll. Requa, California. E. Heller.  
 14-17. Adult ♂ Coll. Beavertown, Oregon. E. Heller.  
 18-21. Adult ♂ Coll. Goldbeach, Oregon. E. Heller.  
 22. Adult ♀ Coll. Goldbeach, Oregon. E. Heller.  
 23-25. Adult ♂ Coll. Happy Lake, Olympic Mts., Clallam County, Washington. D. G. Elliot.  
 26-33. Adult ♀ Coll. Happy Lake, Olympic Mts., Clallam County, Washington. D. G. Elliot.  
 34-37. Adult ♂ Coll. Johnson's Ranch, Elwah River, Clallam County, Washington. D. G. Elliot.

506. *Microtus serpens* Merriam.

*Microtus serpens* Merr., Proc. Biol. Soc. Wash., 1897, p. 75. Elliot, Syn. N. Am. Mamm., F. C. M. Pub., II, 1901, p. 200. Zoöl. Ser. *Id.* Check-L. Mamm. N. Amer. Cont. & W. Indies, F. C. M. Pub., VI, 1905, p. 250. Zoöl. Ser.

CREEPING MEADOW VOLE.

- 1-2. Adult ♂ Exch. Sumas, British Columbia, Canada. U. S. Nat. Mus. C. K. Worthern.

Subgenus F. *Arvicola*.

507. *Microtus schermaus* F. Cuvier.

*Microtus schermaus* F. Cuv., Dict. Scien. Natur., VI, 1817, p. 281.

SCHERMAUS VOLE.

- 1-5. Adult ♂ P. Meiringen, Switzerland. J. A. Loring.  
 6-9. Adult ♀ P. Meiringen, Switzerland. J. A. Loring.

a. *Microtus richardsoni arvicoloides* (Rhoads).

*Aulacomys arvicoloides* Rhoads, Amer. Nat., XXVIII, 1894, p. 182.

*Microtus principalis* Rhoads, Amer. Nat., XXIX, 1895, p. 940.

*Microtus richardsoni arvicoloides* Elliot, Syn. N. Am. Mamm., F. C. M. Pub., II, 1901, p. 202. Zoöl. Ser. *Id.* Check-L. Mamm. N. Amer. Cont. & W. Indies, F. C. M. Pub., VI, 1905, p. 251. Zoöl. Ser.

## CASCADE WATER VOLE.

- 1-2. Adult ♂ P. Mt. Baker Range, British Columbia, Canada.  
C. K. Worthern.

Subgenus G. *Neofiber*.

508. *Microtus alleni* (True).

*Neofiber alleni* True, Science, IV, 1884, p. 34.

*Microtus alleni* Elliot, Syn. N. Am. Mamm., F. C. M. Pub., II, 1901, p. 203, fig. 44. Zoöl. Ser. *Id.* Check-L. Mamm. N. Amer. Cont. & W. Indies, F. C. M. Pub., VI, 1905, p. 252. Zoöl. Ser.

## FLORIDA WATER VOLE.

1-5. Adult ♂ Coll. Gainesville, Florida. T. Surber.

6-10. Adult ♀ Coll. Gainesville, Florida. T. Surber.

11-12. Juv. ♂ Coll. Gainesville, Florida. T. Surber.

13. Juv. ♀ Coll. Gainesville, Florida. T. Surber.

14-16. Adult ♂ Coll. Enterprise, Florida. T. Surber.

17-19. Adult ♀ Coll. Enterprise, Florida. T. Surber.

20-22. Juv. ♀ Coll. Enterprise, Florida. T. Surber.

23. Juv. ♂ Coll. Enterprise, Florida. T. Surber.

24. Adult — Exch. East Micco, Florida. Am. Mus. Nat. Hist. N. Y. C. S. Allen.

Genus 141. **Fiber. Musk Rats.**

**Fiber** F. Cuv., Leçons d'Anat. Comp., I, 1800, tab. I. Type *Castor zibethicus* Linnæus.

*Ondatra* Lacép., Tabl. Div. Sous-div. Ord. et Gen. Mamm., 1799, p. 9. (nec Link.)

*Moschomys* Billb., Syn. Faun. Scandinav., Mamm., I, 1828, Consp. A.

509. *Fiber zibethicus* (Linnæus).

*Castor zibethicus* Linn., Syst. Nat., I, 1766, p. 79.

*Fiber osoyoosensis* Lord, Proc. Zoöl. Soc., 1863, p. 97.

*Fiber zibethicus* Elliot, Syn. N. Am. Mamm., F. C. M. Pub., II, 1901, p. 212, fig. 49. Zoöl. Ser. *Id.* Check-L. Mamm. N. Amer. Cont. & W. Indies, F. C. M. Pub., VI, 1905, p. 252. Zoöl. Ser.

MUSK RAT. *Ondatra*, Indian name.

1. Adult ♂ Exch. Trousers Lake, New Brunswick, Canada.  
Am. Mus. Nat. Hist. N. Y. J. Rowley.

2. Adult ♀ Exch. Trousers Lake, New Brunswick, Canada. Am. Mus. Nat. Hist. N. Y. J. Rowley.
3. Adult ♂ Exch. Hastings, New York. Am. Mus. Nat. Hist. N. Y. J. Rowley.
- 4-5. Adult — Pres. Indiana. A. Schubert.
- 6-9. Adult ♂ Coll. White Sulphur Springs, West Virginia. T. Surber.
10. Adult ♂ Pres. Laporte, Indiana. C. M. Barber.
- 11-12. Adult ♂ Pres. Chicago, Illinois. M. Kane.
- 13-14. Juv. ♂ P. Boulder, Colorado. R. T. Young.
- 15-16. Juv. ♀ P. Boulder, Colorado. R. T. Young.
- 17-18. Adult — Pres. Green Bay, Wisconsin. A. Schubert.
19. Adult ♀ Coll. Oakes, North Dakota. W. E. Snyder.
20. Adult ♀ Exch. Custer, South Dakota. Am. Mus. Nat. Hist. N. Y. W. W. Granger.
21. Adult ♂ P. Kettle River, Alberta, Canada. G. F. Dippie.
22. Adult ♀ P. Swan Lake, Alberta, Canada. G. F. Dippie.

*a. Fiber zibethicus pallidus* Mearns.

*Fiber zibethicus pallidus* Mearns, Bull. Am. Mus. Nat. Hist. N. Y., 1890, p. 280. Elliot, Syn. N. Am. Mamm., F. C. M. Pub., 11, 1901, p. 213. Zoöl. Ser. *Id.* Mamm. Middle Amer. & W. Indies, F. C. M. Pub., IV, Pt. 1, 1904, p. 308, fig. 55. Zoöl. Ser. *Id.* Check-L. Mamm. N. Amer. Cont. & W. Indies, F. C. M. Pub., VI, 1905, p. 253. Zoöl. Ser.

PALE MUSK RAT.

- 1-2. Adult ♂ Topotypes. Exch. Fort Verde, Arizona. Am. Mus. Nat. Hist. N. Y. E. A. Mearns.

**510. *Fiber spatulatus* Osgood.**

*Fiber spatulatus* Osgood, N. Am. Faun., No. 19, 1900, p. 36. Elliot, Syn. N. Am. Mamm., F. C. M. Pub., 11, 1901, p. 214. Zoöl. Ser. *Id.* Check-L. Mamm. N. Amer. Cont. & W. Indies, F. C. M. Pub., VI, 1905, p. 254. Zoöl. Ser.

NORTHWEST TERRITORY MUSK RAT.

1. Adult ♂ Coll. Beaverton, Oregon. E. Heller.
2. Adult ♂ P. Cariboo, British Columbia. C. K. Worthern.

**511. *Fiber occipitalis* Elliot.**

*Fiber occipitalis* Elliot, Pub. Field Columb. Mus., III, 1903, p. 162, fig. Zoöl. Ser. *Id.* Check-L. Mamm. N. Amer. Cont. & W. Indies, F. C. M. Pub., VI, 1905, p. 254. Zoöl. Ser.

OREGON MUSK RAT.

- 1-3. Adult ♂ Paratypes. Coll. Florence, Oregon. E. Heller.
4. Adult ♀ Type. Coll. Florence, Oregon. E. Heller.

**512. Fiber obscurus** Bangs.

*Fiber obscurus* Bangs, Proc. Biol. Soc. Wash., ix, 1894, p. 133.  
 Elliot, Syn. N. Am. Mamm., F. C. M. Pub., II, 1901, p. 214.  
 Zoöl. Ser. *Id.* Check-L. Mamm. N. Amer. Cont. & W. Indies,  
 F. C. M. Pub., VI, 1905, p. 254. Zoöl. Ser.

## DUSKY MUSK RAT.

1. Adult ♂ Exch. St. George's Bay, Newfoundland. Am. Mus. Nat. Hist. N. Y.

Genus 142. **Synaptomys. Lemming Voles.**

**Synaptomys** Baird, N. Am. Mamm., 1857, p. 558. Type *Synaptomys cooperi* Baird.

Subgenus A. *Synaptomys*.**513. Synaptomys cooperi** Baird.

*Synaptomys cooperi* Baird, N. Am. Mamm., 1857, p. 558. Elliot, Syn. N. Am. Mamm., F. C. M. Pub., II, 1901, p. 203, fig. 45. Zoöl. Ser. *Id.* Check-L. Mamm. N. Amer. Cont. & W. Indies, F. C. M. Pub., VI, 1905, p. 255. Zoöl. Ser.

## COOPER'S LEMMING VOLE.

1. Adult ♂ Coll. White Sulphur Springs, West Virginia. T. Surber.
2. Adult ♀ Coll. White Sulphur Springs, West Virginia. T. Surber.

**514. Synaptomys fatuus** Bangs.

*Synaptomys fatuus* Bangs, Proc. Biol. Soc. Wash., x, 1896, p. 47.  
 Elliot, Syn. N. Am. Mamm., F. C. M. Pub., II, 1901, p. 204.  
 Zoöl. Ser. *Id.* Check-L. Mamm. N. Amer. Cont. & W. Indies,  
 F. C. M. Pub., VI, 1905, p. 256. Zoöl. Ser.

## SILLY LEMMING VOLE.

- 1-2. Adult ♂ Topotypes. Coll. Lake Edward, Province of Quebec, Canada. T. Surber.
3. Adult ♀ Topotype. Coll. Lake Edward, Province of Quebec, Canada. T. Surber.

Genus 143. **Lemmus. Lemmings.**

**Lemmus** Link, Zool. Beyt. Natur., I, Pt. 2, 1795, p. 75. Type *Mus lemmus* Linnæus.

*Myodes* Pallas, Zoog. Rosso-Asiat., I, 1811, p. 172.

*Lemmus* Rocherb., Actes Soc. Linn. Bordeaux, XII, 1841, No. 42, p. 216.

**515. *Lemmus trimucronatus*** (Richardson).

*Arvicola trimucronatus* Rich., Journ. Parry's 2d Voy., 1825, Append., p. 309.

*Myodes albigularis* Wagn., Schreb. Säugth., Suppl., III, 1843, p. 602.

*Lemmus alascensis* Merr., Proc. Wash. Acad. Scien., II, 1900, p. 26.

*Lemmus trimucronatus* Elliot, Syn. N. Am. Mamm., F. C. M. Pub., II, 1901, p. 207, fig. 47. Zoöl. Ser. *Id.* Check-L. Mamm. N. Amer. Cont. & W. Indies, F. C. M. Pub., VI, 1905, p. 258. Zoöl. Ser.

RICHARDSON'S LEMMING.

1-33. Adult ♂ P. Point Barrow, Alaska. E. A. McIlhenny.

34-48. Adult ♀ P. Point Barrow, Alaska. E. A. McIlhenny.

49-50. Juv. ♀ P. Point Barrow, Alaska. E. A. McIlhenny.

**516. *Lemmus lemmus*** (Linnæus).

*Mus lemmus* Linn., Syst. Nat., I, 1766, p. 80. Miller, N. Am. Faun., No. 12, 1896, p. 37, figs. 11, 12.

EUROPEAN LEMMING.

1. Adult — P. Sweden. Ward's Nat. Scien. Establ., Rochester, N. Y.

Genus 144. **Dicrostonyx. Forked-claw Lemmings.**

**Dicrostonyx** Glog., Gem. Hand-d. Hilfsb. Naturg., 1841, pp. xxxi. 97. Type *Mus hudsonius* Pallas.

*Cuniculus* Wagl., Nat. Syst. Amph., 1830, p. 121. (nec Brisson, nec Meyer.)

*Myolemmus* Pomel, Cat. Méth. Vert. Foss. Bass. Loire, 1854, p. 27.

*Misothermus* Hensel, Zeitsch. Deutsch. Geol. Gesellsch., VII, 1855, p. 492. (Part.)

*Borioikon* Poliakoff, Ann. au tome xxxix, Mém. Acad. St. Pétersb., No. 2, 1881, p. 35.

*Tylonyx* Schulze, Mamm. Europ. Hel. Abhandl. u. Vorträge Gesammtg. Naturw., Berlin, XIV, 1897, p. 83.

a. *Dicrostonyx hudsonius nelsoni* (Merriam).

*Dicrostonyx nelsoni* Merr., Proc. Wash. Acad. Scien., II, 1900, p. 25.



*Dicrostonyx hudsonius alascensis* Stone, Proc. Acad. Nat. Sci. Phil., 1900, p. 37.

*Dicrostonyx hudsonius nelsoni* Elliot, Syn. N. Am. Mamm., F. C. M. Pub., II, 1901, p. 210, fig. 48. Zoöl. Ser. *Id.* Check-L. Mamm. N. Amer. Cont. & W. Indies, F. C. M. Pub., VI, 1905, p. 260. Zoöl. Ser.

NELSON'S LEMMING.

1-5. Adult ♂ P. Point Barrow, Alaska. E. A. McIlhenny.

6. Adult ♀ P. Point Barrow, Alaska. E. A. McIlhenny.

Genus 145. **Lemmomys.**

**Lemmomys** Less., Nouv. Tabl. Règn. Anim., Mamm., 1842, p. 123.  
Type *Mus talpinus* Pallas.

*Ellobius* Fisch., Zoogn., III, 1814, p. 72. (nec *Ellobium* Bolton, 1798, Mollusca.)

**517. Lemmomys talpinus** (Pallas).

*Mus talpinus* Pall., Nov. Comm. Acad. Scien. Petrop., XIV, Pt. 1, 1770, p. 568.

MOLE MOUSE.

1. Adult — P. Tamak. Th. Schmidt.

Family VII. **Spalacidae. Mole Rats.**

Subfamily I. **Spalacinae.**

Genus 146. **Spalax.**

**Spalax** Gueldenst., Nov. Comm. Acad. Scien. Petrop., XIV, Pt. 1, 1770, p. 409. Type *Spalax microphthalmus* Gueldenstaedt.

*Ommatostergus* Nordm., Keyserl. & Blas. Wirbelth. Europ., 1840, pp. VII, 31.

**518. Spalax typhlus** Pallas.

*Spalax typhlus* Pall., Nov. Sp. Quad. Glir. Ord., 1778, p. 76.

GREAT MOLE RAT.

1. Adult — P. Kuslendji, Turkey. Ward's Nat. Scien. Establ., Rochester, N. Y.

Family VIII. **Geomyidæ. Pouched Rats.**Genus 147. **Geomys. Pocket Gophers.**

**Geomys** Rafin., Am. Month. Mag., II, No. 1, 1817, p. 45. Type

*Geomys pinetis* Rafinesque = *Mus tuza* Ord.

*Diplostoma* Rafin., Am. Month. Mag., II, No. 1, 1817, p. 44.

*Saccophorus* Kuhl, Beitr. Zool. und vergl. Anat., 1820, p. 65.

*Pseudostoma* Say, Long's Exped. Rocky Mts., I, 1823, p. 406.

*Ascomys* Licht., Abhand. K. Akad. Wiss. Berl., 1825, p. 20, fig. 2.

**519. Geomys tuza** (Ord).

*Mus tuza* Ord, Guth. Geogr., 2d Amer. ed., II, 1815, p. 292.

*Geomys pinetis* Rafin., Am. Month. Mag., II, No. 1, 1817, p. 45.

*Geomys tuza* Elliot, Syn. N. Am. Mamm., F. C. M. Pub., II, 1901,

p. 215, fig. 50. Zool. Ser. *Id.* Check-L. Mamm. N. Amer.

Cont. & W. Indies, F. C. M. Pub., VI, 1905, p. 261. Zool. Ser.

## PINE BARRENS POCKET GOPHER.

1. Adult ♂ Coll. Rocky Ford, Georgia. T. Surber.

*a. Geomys tuza floridanus* (Audubon & Bachman).

*Pseudostoma floridana* Aud. & Bachm., Quad. N. Am., III, 1854,  
p. 242.

*Geomys tuza floridanus* Elliot, Syn. N. Am. Mamm., F. C. M. Pub.,  
II, 1901, p. 215. Zool. Ser. *Id.* Check-L. Mamm. N. Amer.

Cont. & W. Indies, F. C. M. Pub., VI, 1905, p. 261. Zool. Ser.

## FLORIDA POCKET GOPHER.

1. Adult ♂ Coll. New Berlin, Florida. T. Surber.

2-6. Adult ♀ Coll. New Berlin, Florida. T. Surber.

7. Adult ♂ Coll. Citronelle, Florida. T. Surber.

8. Adult ♀ Coll. Citronelle, Florida. T. Surber.

9. Adult ♂ Coll. St. Charles Creek, Florida. T. Surber.

10. Adult ♂ Coll. Gainesville, Florida. T. Surber.

11-13. Adult ♀ Coll. Gainesville, Florida. T. Surber.

14-15. Adult ♀ Exch. Gainesville, Florida. Am. Mus. Nat. Hist.  
N. Y. F. M. Chapman.

*b. Geomys tuza mobilensis* Merriam.

*Geomys tuza mobilensis* Merr., N. Am. Faun., No. 8, 1895, p. 119,  
pls. & figs. Elliot, Syn. N. Am. Mamm., F. C. M. Pub., II,  
1901, p. 216. Zool. Ser. *Id.* Check-L. Mamm. N. Amer. Cont.

& W. Indies, F. C. M. Pub., VI, 1905, p. 262. Zool. Ser.

*Geomys floridanus austrinus* Bangs, Proc. Bost. Soc. Nat. Hist.,  
1898, p. 177.

*Geomys tuza austrinus* Elliot, Pub. Field Columb. Mus., III, 1901, p. 49. Zoöl. Ser. *Id.* Syn. N. Am. Mamm., F. C. M. Pub., II, 1901, p. 217. Zoöl. Ser.

## MOBILE POCKET GOPHER.

- 1-3. Adult ♂ Melanistic. Coll. St. Marys, Georgia. T. Surber.
- 4-8. Adult ♂ Coll. Tarpon Springs, Florida. T. Surber.
- 9-11. Adult ♀ Coll. Tarpon Springs, Florida. T. Surber.
- 12-13. Juv. ♀ Coll. Tarpon Springs, Florida. T. Surber.
14. Adult ♀ Exch. Tarpon Springs, Florida. Am. Mus. Nat. Hist. N. Y. W. E. D. Scott.

520. *Geomys bursarius* (Shaw).

- Mus bursarius* Shaw, Trans. Linn. Soc., v, 1800, p. 227, pl. 8.  
*Diplostoma fusca* Rafin., Am. Month. Mag., II, No. 1, 1817, p. 45.  
*Geomys cinerea* Rafin., Am. Month. Mag., II, No. 1, 1817, p. 45.  
*Saccophorus bursarius* Kuhl, Beitr. Zool., 1820, p. 65.  
*Mus saccatus* Mitch., N. Y. Med. Rep., VI, 1821, p. 249.  
*Ascomys canadensis* Licht., Abh. K. Akad. Wiss. Berlin, 1825, p. 20, fig. 2.  
*Geomys oregonensis* Le Conte, Proc. Acad. Nat. Scien. Phil., VI, 1852, p. 160.  
*Geomys bursarius* Elliot, Syn. N. Am. Mamm., F. C. M. Pub., II, 1901, p. 217. Zoöl. Ser. *Id.* Check-L. Mamm. N. Amer. Cont. & W. Indies, F. C. M. Pub., VI, 1905, p. 263. Zoöl. Ser.

## SHAW'S POCKET GOPHER.

- 1-3. Adult ♂ Exch. Fort Snelling, Minnesota. Am. Mus. Nat. Hist. N. Y. E. A. Mearns.
4. Juv. ♀ Exch. Fort Snelling, Minnesota. Am. Mus. Nat. Hist. N. Y. E. A. Mearns.
5. Juv. ♂ Exch. St. Joseph County, Indiana. Am. Mus. Nat. Hist. N. Y. F. M. Noe.
6. Adult ♀ P. Lawrence, Kansas. J. Rowley.
7. Adult — P. —? Ward's Nat. Scien. Establ., Rochester, N. Y.

521. *Geomys lutescens* (Merriam).

- Geomys bursarius lutescens* Merr., N. Am. Faun., No. 4, 1890, p. 51.  
*Geomys lutescens* Merr., Mon. Geomyidæ, N. Am. Faun., No. 8, 1895, p. 127. Elliot, Syn. N. Am. Mamm., F. C. M. Pub., II, 1901, p. 218. Zoöl. Ser. *Id.* Check-L. Mamm. N. Amer. Cont. & W. Indies, F. C. M. Pub., VI, 1905, p. 263. Zoöl. Ser.

## PALE POCKET GOPHER.

1. Adult ♂ P. Boulder, Colorado. R. T. Young.  
2-5. Adult ♀ P. Boulder, Colorado. R. T. Young.

**522. *Geomys breviceps* Baird.**

*Geomys breviceps* Baird, Proc. Acad. Nat. Scien. Phil., 1855, p. 335. Elliot, Syn. N. Am. Mamm., F. C. M. Pub., II, 1901, p. 218. Zoöl. Ser. *Id.* Check-L. Mamm. N. Amer. Cont. & W. Indies, F. C. M. Pub., VI, 1905, p. 263. Zoöl. Ser.

## SHORT-HEADED POCKET GOPHER.

- 1-4. Adult ♂ Coll. Alva, Oklahoma Territory. T. Surber.  
5-10. Adult ♀ Coll. Alva, Oklahoma Territory. T. Surber.

*a. Geomys breviceps attwateri* Merriam.

*Geomys breviceps attwateri* Merr., Mon. Geomyidæ, N. Am. Faun., No. 8, 1895, p. 135, pl. 9, fig. 3. Elliot, Syn. N. Am. Mamm., F. C. M. Pub., II, 1901, p. 219. Zoöl. Ser. *Id.* Check-L. Mamm. N. Amer. Cont. & W. Indies, F. C. M. Pub., VI, 1905, p. 263. Zoöl. Ser.

## ATTWATER'S POCKET GOPHER.

- 1-3. Adult ♂ Topotypes. Exch. Rockport, Texas. Am. Mus. Nat. Hist. N. Y. H. P. Attwater.  
4-5. Adult ♀ Topotypes. Exch. Rockport, Texas. Am. Mus. Nat. Hist. N. Y. H. P. Attwater.

**523. *Geomys texensis* Merriam.**

*Geomys texensis* Merr., Mon. Geomyidæ, N. Am. Faun., No. 8, 1895, p. 137, pls. & figs. Elliot, Syn. N. Am. Mamm., F. C. M. Pub., II, 1901, p. 219. Zoöl. Ser. *Id.* Check-L. Mamm. N. Amer. Cont. & W. Indies, F. C. M. Pub., VI, 1905, p. 264. Zoöl. Ser.

## TEXAS POCKET GOPHER.

1. Adult ♂ Exch. San Antonio, Texas. Am. Mus. Nat. Hist. N. Y. H. P. Attwater.  
2. Adult ♀ Exch. Fort Clark, Kinney County, Texas. Am. Mus. Nat. Hist. N. Y. E. A. Mearns.

Genus 148. **Cratogeomys. Powerful Pocket Gophers.**

**Cratogeomys** Merr., Mon. Geomyidæ, N. Am. Faun., No. 8, 1895, p. 150. Type *Geomys merriami* Thomas.

**524. *Cratogeomys perotensis* Merriam.**

*Cratogeomys perotensis* Merr., Mon. Geomyidæ, N. Am. Faun.,

No. 8, 1895, p. 154, pl. 8, fig. 6. Elliot, Mamm. Middle Amer. & W. Indies, F. C. M. Pub., IV, Pt. 1, 1904, p. 313. Zoöl. Ser. *Id.* Check-L. Mamm. N. Amer. Cont. & W. Indies, F. C. M. Pub., VI, 1905, p. 265. Zoöl. Ser.

## PEROTE POCKET GOPHER:

1-3. Adult ♂ Coll. Mt. Orizaba, State of Vera Cruz, Mexico. Heller & Barber.

**525. *Cratogeomys estor* Merriam.**

*Cratogeomys estor* Merr., Mon. Geomyidæ, N. Am. Faun., No. 8, 1895, p. 155, pl. 8, figs. 4, 5. Elliot, Mamm. Middle Amer. & W. Indies, F. C. M. Pub., IV, Pt. 1, 1904, p. 314. Zoöl. Ser. *Id.* Check-L. Mamm. N. Amer. Cont. & W. Indies, F. C. M. Pub., VI, 1905, p. 265. Zoöl. Ser.

## LAS VIGAS POCKET GOPHER.

1-3. Adult ♂ Coll. Mt. Orizaba, State of Vera Cruz, Mexico. Heller & Barber.

**526. *Cratogeomys castanops* (Baird).**

*Pseudostoma castanops* Baird, Rep. Stansb. Exped. to Great Salt Lake, 1852, p. 313.

*Geomys clarkii* Baird, Proc. Acad. Nat. Scien. Phil., 1855, p. 332.

*Cratogeomys castanops* Elliot, Syn. N. Am. Mamm., F. C. M. Pub., II, 1901, p. 220, fig. 51. Zoöl. Ser. *Id.* Mamm. Middle Amer. & W. Indies, F. C. M. Pub., IV, Pt. 1, 1904, p. 315, figs. 57, XLVI. Zoöl. Ser. *Id.* Check-L. Mamm. N. Amer. Cont. & W. Indies, F. C. M. Pub., VI, 1905, p. 266. Zoöl. Ser.

## CHESTNUT-FACED POCKET GOPHER.

1. Adult ♂ Coll. Paladura Cañon, Texas. T. Surber.

2-3. Adult ♀ Coll. Paladura Cañon, Texas. T. Surber.

Genus 149. **Pappogeomys. Ancient Pocket Gophers.**

**Pappogeomys** Merr., Mon. Geomyidæ, N. Am. Faun., No. 8, 1895, p. 145, pls. and figs. Type *Geomys bulleri* Thomas.

**527. *Pappogeomys bulleri* (Thomas).**

*Geomys bulleri* Thos., Ann. Mag. Nat. Hist., 6th Ser., 1892, p. 196.

*Geomys nelsoni* Merr., Proc. Biol. Soc. Wash., VII, 1892, p. 164.

*Pappogeomys bulleri* Elliot, Mamm. Middle Amer. & W. Indies, F. C. M. Pub., IV, Pt. 1, 1904, p. 320, fig. 59. Zoöl. Ser. *Id.* Check-L. Mamm. N. Amer. Cont. & W. Indies, F. C. M. Pub., VI, 1905, p. 268. Zoöl. Ser.

## BULLER'S POCKET GOPHER.

1. Adult ♀ P. Sierra de Fuanacathan, Mexico. E. Gerrard & Sons.

Genus 150. **Orthogeomys. Straight-headed Pocket Gophers.**

**Orthogeomys** Merr., Mon. Geomyidæ, N. Am. Faun., No. 8, 1895, p. 172, pls. & figs. Type *Geomys scalops* Thomas.

**528. Orthogeomys cuniculus** Elliot.

*Orthogeomys cuniculus* Elliot, Proc. Biol. Soc. Wash., XVIII, 1905, p. 234.

## BURROWING POCKET GOPHER.

1. Adult ♂ Type. Coll. \*Zanatepec, State of Oaxaca, Mexico. Heller & Barber.
2. Juv. ♀ Paratype. Coll. Zanatepec, State of Oaxaca, Mexico. Heller & Barber.

Genus 151. **Heterogeomys. Distinct Pocket Gophers.**

**Heterogeomys** Merr., Mon. Geomyidæ, N. Am. Faun., No. 8, 1895, p. 179, pls. & figs. Type *Geomys hispidus* Le Conte.

**529. Heterogeomys torridus** Merriam.

*Heterogeomys torridus* Merr., Mon. Geomyidæ, N. Am. Faun., No. 8, 1895, p. 183, pls. & figs. Elliot, Mamm. Middle Amer. & W. Indies, F. C. M. Pub., IV, Pt. 1, 1904, p. 326, fig. 61. Zoöl. Ser. *Id.* Check-L. Mamm. N. Amer. Cont. & W. Indies, F. C. M. Pub., VI, 1905, p. 270. Zoöl. Ser.

## TROPICAL POCKET GOPHER.

- 1-2. Adult ♀ Coll. Achotal, State of Vera Cruz, Mexico. Heller & Barber.
3. Juv. ♂ Coll. Achotal, State of Vera Cruz, Mexico. Heller & Barber.
- 4-6. Juv. ♀ Coll. Achotal, State of Vera Cruz, Mexico. Heller & Barber.
7. Juv. ♀ Pres. Buenavista, Yucatan. G. F. Gaumer.

\*By a misreading of the collector's label, the word not having been plainly written, the type locality was originally given as *Yautepec*, when it should have been ZANATEPEC.

**530. *Heterogeomys lanius* Elliot.**

*Heterogeomys lanius* Elliot, Proc. Biol. Soc. Wash., XVIII, 1905, p. 235.

WOOLLY POCKET GOPHER.

1-2. Adult ♀ Type and paratype. Coll. Xuchil, State of Vera Cruz, Mexico. Heller & Barber.

Genus 152. **Macrogeomys. Large Pocket Gophers.**

**Macrogeomys** Merr., Mon. Geomyidæ, N. Am. Faun., No. 8, 1895, p. 185. Type *Geomys heterodus* Peters.

**531. *Macrogeomys cherrii* (Allen).**

*Geomys cherriei* Allen, Bull. Am. Mus. Nat. Hist. N. Y., 1893, p. 337.

*Macrogeomys cherrii* Elliot, Mamm. Middle Amer. & W. Indies, F. C. M. Pub., IV, Pt. 1, 1904, p. 330, fig. 62. Zoöl. Ser. *Id.* Check-L. Mamm. N. Amer. Cont. & W. Indies, F. C. M. Pub., VI, 1905, p. 271. Zoöl. Ser.

CHERRIE'S POCKET GOPHER.

1-2. Adult — P. Jimenez, Costa Rica. A. Alfaro.

Genus 153. **Thomomys. Pocket Gophers.**

**Thomomys** Max., Nov. Act. Phys. Med. Acad. Cæs. Leop.-Carol., XIX, 1839, p. 377. Type *Thomomys rufescens* Maximilian.

*Diplostoma* Rich., Faun. Bor. Amer., Mamm., I, 1829, p. 206. (nec Rafinesque.)

*Oryctomys* Eyd. & Gerv., Mag. Zool., VI, 1836, p. 23. (Part.)

*Megascapheus* Elliot, Pub. Field Columb. Mus., III, 1903, p. 190. Zoöl. Ser.

Subgenus A. **Megascapheus.****532. *Thomomys bulbivorus* (Richardson).**

*Diplostoma bulbivorum* Rich., Faun. Bor. Amer., I, 1829, p. 206, pl. 18B.

*Thomomys bulbivorus* Elliot, Syn. N. Am. Mamm., F. C. M. Pub., II, 1901, p. 222. Zoöl. Ser. *Id.* Check-L. Mamm. N. Amer. Cont. & W. Indies, F. C. M. Pub., VI, 1905, p. 272. Zoöl. Ser.

GREAT POCKET GOPHER.

1-5. Adult ♀ Coll. McCoy, Oregon. F. Heller.

6. Adult ♂ Coll. Beaverton, Oregon. E. Heller.  
7-12. Adult ♀ Coll. Beaverton, Oregon. E. Heller.

Subgenus B. *Thomomys*.

**533. *Thomomys leucodon* Merriam.**

- Thomomys leucodon* Merr., Proc. Biol. Soc. Wash., XI, 1897, p. 215. Elliot, Syn. N. Am. Mamm., F. C. M. Pub., II, 1901, p. 223. Zoöl. Ser. *Id.* Check-L. Mamm. N. Amer. Cont. & W. Indies, F. C. M. Pub., VI, 1905, p. 273. Zoöl. Ser.

WHITE-TOOTHED POCKET GOPHER.

- 1-4. Adult ♂ Topotypes. Coll. Grant's Pass, Oregon. E. Heller.  
5-6. Adult ♀ Topotypes. Coll. Grant's Pass, Oregon. E. Heller.

**534. *Thomomys operarius* Merriam.**

- Thomomys operarius* Merr., Proc. Biol. Soc. Wash., XI, 1897, p. 215. Elliot, Syn. N. Am. Mamm., F. C. M. Pub., II, 1901, p. 223. Zoöl. Ser. *Id.* Check-L. Mamm. N. Amer. Cont. & W. Indies, F. C. M. Pub., VI, 1905, p. 273. Zoöl. Ser.

WORKING POCKET GOPHER.

- 1-8. Adult ♂ Topotypes. Coll. Keeler, Inyo County, California. E. Heller.  
9-14. Adult ♀ Topotypes. Coll. Keeler, Inyo County, California. E. Heller.

**535. *Thomomys scapterus* Elliot.**

- Thomomys scapterus* Elliot, Pub. Field Columb. Mus., III, 1903, p. 248. Zoöl. Ser. *Id.* Check-L. Mamm. N. Amer. Cont. & W. Indies, F. C. M. Pub., VI, 1905, p. 274. Zoöl. Ser.

DIGGER POCKET GOPHER.

1. Adult ♂ Type. Coll. Hannopee Cañon, Panamint Mountains, California. E. Heller.  
2-4. Adult ♀ Coll. Coal Kilns, Panamint Mountains, California. E. Heller.  
5. Juv. ♀ Paratype. Coll. Hannopee Cañon, Panamint Mountains, California. E. Heller.

**536. *Thomomys bottæ* (Eydoux & Gervais).**

- Oryctomys bottæ* Eyd. & Gerv., Mag. Zool., VI, 1836, p. 23, pl. XXI, fig. 4 (teeth).  
*Thomomys bottæ* Elliot, Syn. N. Am. Mamm., F. C. M. Pub., II, 1901, p. 223, fig. 52. Zoöl. Ser. *Id.* Check-L. Mamm. N. Amer. Cont. & W. Indies, F. C. M. Pub., VI, 1905, p. 274. Zoöl. Ser.



## BOTTA'S POCKET GOPHER.

- 1-4. Adult ♀ P. Portola, California. W. W. Price.  
 5. Adult ♂ P. Carmel River, California. W. W. Price.  
 6. Adult ♀ Exch. Alhambra, California. Am. Mus. Nat. Hist. N. Y. M. M. Green.  
 7. Adult ♂ P. Nicasio, California. C. K. Worthern.  
 8. Adult ♀ P. Nicasio, California. C. K. Worthern.  
 9. Adult ♂ Coll. Nicasio, California. E. Heller.  
 10. Adult ♂ P. Mendocino, California. F. Stephens.  
 11. Adult ♀ Coll. Mendocino, California. E. Heller.  
 12. Adult ♂ P. Coronado, California. F. Stephens.  
 13. Adult ♂ P. San Diego, California. F. Stephens.  
 14. Adult ♀ P. Bluff Lake, California. F. Stephens.  
 15-16. Adult ♂ P. Palo Alto, California. E. Heller.  
 17. Adult ♀ P. Palo Alto, California. E. Heller.  
 18-19. Adult ♀ Pres. Palo Alto, California. E. Heller.  
 20. Adult ♂ Coll. Point Reyes, California. E. Heller.  
 21-23. Adult ♀ Coll. Point Reyes, California. E. Heller.  
 24-27. Adult ♂ Coll. Petaluma, California. E. Heller.  
 28-29. Adult ♀ Coll. Petaluma, California. E. Heller.  
 30. Adult ♂ P. Santa Cruz, California. A. Forrer.  
 31. Adult ♀ P. Santa Cruz, California. A. Forrer.

537. *Thomomys laticeps* Baird.

- Thomomys laticeps* Baird, Proc. Acad. Nat. Scien. Phil., 1855, p. 335. Elliot, Syn. N. Am. Mamm., F. C. M. Pub., II, 1901, p. 224. Zoöl. Ser. *Id.* Check-L. Mamm. N. Amer. Cont. & W. Indies, F. C. M. Pub., VI, 1905, p. 274. Zoöl. Ser.

## BROAD-HEADED POCKET GOPHER.

- 1-6. Adult ♂ Topotypes. Coll. Table Bluff, Humboldt Bay, California. E. Heller.  
 7-16. Adult ♀ Topotypes. Coll. Table Bluff, Humboldt Bay, California. E. Heller.  
 17-18. Adult ♂ Coll. Requa, California. E. Heller.  
 19-22. Adult ♀ Coll. Requa, California. E. Heller.  
 23-25. Adult ♂ Coll. Crescent City, California. E. Heller.  
 26-31. Adult ♀ Coll. Crescent City, California. E. Heller.

538. *Thomomys monticola* Allen.

- Thomomys monticolus!* Allen, Bull. Am. Mus. Nat. Hist. N. Y., 1893, p. 48.  
*Thomomys monticola* Elliot, Syn. N. Am. Mamm., F. C. M. Pub., II, 1901, p. 225. Zoöl. Ser. *Id.* Check-L. Mamm. N. Amer. Cont. & W. Indies, F. C. M. Pub., VI, 1905, p. 275. Zoöl. Ser.

## MOUNTAIN POCKET GOPHER.

1. Adult ♀ P. Pyramid Peak, California. W. W. Price.
2. Adult ♀ P. Bloods, California. W. W. Price.
3. Adult ♀ P. Big Trees, California. W. W. Price.
4. Juv. ♀ P. Big Trees, California. W. W. Price.
5. Juv. ♀ P. Hermit Valley, California. W. W. Price.
- 6-7. Adult ♂ P. Blue Lake, California. W. W. Price.
- 8-10. Adult ♂ P. Silver Lake, California. W. W. Price.
- 11-13. Adult ♀ P. Silver Lake, California. W. W. Price.
14. Adult ♂ P. Mt. Siegel, Nevada. W. W. Price.
15. Juv. ♀ P. Mt. Siegel, Nevada. W. W. Price.

a. *Thomomys douglasi fuscus* (Merriam).

- Thomomys clusius fuscus* Merr., N. Am. Faun., No. 5, 1891, p. 70.  
*Thomomys douglasi fuscus* Elliot, Syn. N. Am. Mamm., F. C. M. Pub., II, 1901, p. 226. Zoöl. Ser. *Id.* Check-L. Mamm. N. Amer. Cont. & W. Indies, F. C. M. Pub., VI, 1905, p. 277. Zoöl. Ser.

## SWARTHY POCKET GOPHER.

- 1-4. Adult ♀ P. Nederland, Colorado. R. T. Young.
5. Adult ♂ P. Okanagan, British Columbia, Canada. C. K. Worthern.
- 6-7. Adult ♀ P. Okanagan, British Columbia, Canada. C. K. Worthern.

539. *Thomomys helleri* Elliot.

- Thomomys helleri* Elliot, Pub. Field Columb. Mus., III, 1903, p. 165. Zoöl. Ser. *Id.* Check-L. Mamm. N. Amer. Cont. & W. Indies, F. C. M. Pub., VI, 1905, p. 278. Zoöl. Ser.

## HELLER'S GOPHER.

- 1-3. Adult ♂ Paratypes. Coll. Goldbeach, Oregon. E. Heller.
- 4-10. Adult ♀ Type and paratypes. Coll. Goldbeach, Oregon. E. Heller.

540. *Thomomys talpoides* (Richardson).

- Cricetus talpoides* Rich., Zoöl. Jour., III, 1828, p. 518.  
*Geomys borealis* Rich., Rep. Brit. Ass. for 1836, VI, 1837, p. 156.  
*Thomomys talpoides* Elliot, Syn. N. Am. Mamm., F. C. M. Pub., II, 1901, p. 227. Zoöl. Ser. *Id.* Check-L. Mamm. N. Amer. Cont. & W. Indies, F. C. M. Pub., VI, 1905, p. 278. Zoöl. Ser.

## RICHARDSON'S POCKET GOPHER.

- 1-3. Adult ♂ P. Canon Ball River, North Dakota. G. K. Cherrie.
- 4-5. Adult ♀ P. Canon Ball River, North Dakota. G. K. Cherrie.

- 6-7. Adult ♀ P. Dickinson, North Dakota. G. K. Cherrie.  
 8. Adult ♀ Coll. Braddock, North Dakota. W. E. Snyder.  
 9. Adult ♂ Coll. Bottineau, North Dakota. W. E. Snyder.  
 10. Adult ♀ Coll. Minot, North Dakota. W. E. Snyder.  
 11-12. Adult ♂ Coll. Jamestown, North Dakota. W. E. Snyder.  
 13. Adult ♀ Coll. Jamestown, North Dakota. W. E. Snyder.  
 14-16. Adult ♂ Coll. Minnewaukon, North Dakota. W. E. Snyder.  
 17-24. Adult ♂ P. Red Deer River, Alberta, Canada. G. F. Dippie.  
 25-26. Adult ♀ P. Red Deer River, Alberta, Canada. G. F. Dippie.

**541. *Thomomys melanops* Merriam.**

- Thomomys melanops* Merr., Proc. Biol. Soc. Wash., XIII, 1899, p.  
 21. Elliot, Syn. N. Am. Mamm., F. C. M. Pub., II, 1901, p.  
 227. Zoöl. Ser. *Id.* Check-L. Mamm. N. Amer. Cont. & W.  
 Indies, F. C. M. Pub., VI, 1905, p. 279. Zoöl. Ser.

**BLACK-FACED POCKET GOPHER.**

- 1-2. Adult ♂ Coll. Happy Lake, Olympic Mts., Clallam County,  
 Washington. D. G. Elliot.  
 3-4. Adult ♀ Coll. Happy Lake, Olympic Mts., Clallam County,  
 Washington. D. G. Elliot.  
 5-7. Adult ♂ Coll. Boulder Lake, Olympic Mts., Clallam County,  
 Washington. D. G. Elliot.  
 8. Juv. — Coll. Boulder Lake, Olympic Mts., Clallam County,  
 Washington. D. G. Elliot.

**542. *Thomomys fulvus* (Woodhouse).**

- Geomys fulvus* Woodh., Proc. Acad. Nat. Scien. Phil., 1852, p. 201.  
*Ascomys umbrinus* Aud. & Bachm., Quad. N. Am., III, 1854, p.  
 307. (nec Richardson.)  
*Thomomys umbrinus* Baird, N. Am. Mamm., 1857, p. 399. (Part.)  
*Thomomys fulvus* Elliot, Syn. N. Am. Mamm., F. C. M. Pub., II,  
 1901, p. 227. Zoöl. Ser. *Id.* Mamm. Middle Amer. & W.  
 Indies, F. C. M. Pub., IV, Pt. 1, 1904, p. 334, fig. XLVII. Zoöl.  
 Ser. *Id.* Check-L. Mamm. N. Amer. Cont. & W. Indies, F. C.  
 M. Pub., VI, 1905, p. 280. Zoöl. Ser.

**FULVOUS POCKET GOPHER.**

- 1-5. Adult ♂ P. Fairbank, Arizona. W. W. Price.  
 6-12. Adult ♀ P. Fairbank, Arizona. W. W. Price.  
 13. Adult ♀ P. Huaravas Mts., State of Sonora, Mexico.  
 W. W. Price.

14. Adult ♂ P. Fort Lowell, Arizona. W. W. Price.  
 15-16. Adult ♀ P. Fort Lowell, Arizona. W. W. Price.  
 17-18. Adult ♀ P. Graham Mts., Arizona. W. W. Price.  
 19-23. Adult ♀ P. White Mts., Arizona. W. W. Price.  
 24. Adult ♂ P. S-B. Ranch, Arizona. W. W. Price.  
 25-40. Adult ♀ P. S-B. Ranch, Arizona. W. W. Price.  
 41-45. Adult ♂ P. Chiricahua Mts., Arizona. W. W. Price.  
 46-53. Adult ♀ P. Chiricahua Mts., Arizona. W. W. Price.  
 54-58. Adult ♂ P. Los Angeles, California. J. Rowley.  
 59-63. Adult ♀ P. Los Angeles, California. J. Rowley.  
 64-66. Adult ♂ P. Cerro Blanco, State of Sonora, Mexico. J. Rowley.  
 67-69. Adult ♀ P. Cerro Blanco, State of Sonora, Mexico. J. Rowley.  
 70. Juv. ♀ P. Cerro Blanco, State of Sonora, Mexico. J. Rowley.  
 71-72. Adult ♀ Coll. Bailey's Ranch, California. E. Heller.  
 73-74. Adult ♂ Coll. Fort Tejon, California. E. Heller.

*a. Thomomys fulvus nigricans* Rhoads.

*Thomomys fulvus nigricans* Rhoads, Proc. Acad. Nat. Scien. Phil.; 1895, p. 36. Elliot, Syn. N. Am. Mamm., F. C. M. Pub., 11, 1901, p. 228. Zoöl. Ser. *Id.* Mamm. Middle Amer. & W. Indies, F. C. M. Pub., IV, Pt. 1, 1904, p. 335. Zoöl. Ser. *Id.* Check-L. Mamm. N. Amer. Cont. & W. Indies, F. C. M. Pub., VI, 1905, p. 280. Zoöl. Ser.

BLACKISH POCKET GOPHER.

1. Adult ♂ Topotype. P. Witch Creek, San Diego County, California. F. Stephens.  
 2-3. Adult ♀ Topotypes. P. Witch Creek, San Diego County, California. F. Stephens.

**543. \*Thomomys umbrinus** (Richardson).

*Geomys umbrinus* Rich., Faun. Bor. Amer., Mamm., 1, 1829, p. 202.

RICHARDSON'S SOUTHERN POCKET GOPHER.

- 1-7. Adult ♀ Coll. Xuchil, State of Vera Cruz, Mexico. Heller & Barber.

**544. Thomomys martirensis** (Allen).

*Thomomys fulvus martirensis* Allen, Bull. Am. Mus. Nat. Hist. N. Y., 1898, p. 147.

*Thomomys martirensis* Elliot, Mamm. Middle Amer. & W. Indies,

\*See Bailey, Proc. Biol. Soc. Wash., XIX, 1906, p. 3.

F. C. M. Pub., IV, Pt. 1, 1904, p. 336. Zoöl. Ser. *Id.* Check-L. Mamm. N. Amer. Cont. & W. Indies, F. C. M. Pub., VI, 1905, p. 282. Zoöl. Ser.

SAN PEDRO MARTIR POCKET GOPHER.

- 1-5. Adult ♂ Coll. La Grulla, San Pedro Martir Mts., Lower California, Mexico. E. Heller.  
 6-8. Adult ♀ Coll. La Grulla, San Pedro Martir Mts., Lower California, Mexico. E. Heller.  
 9. Adult ♂ Coll. Vallecitos, San Pedro Martir Mts., Lower California, Mexico. E. Heller.  
 10-11. Adult ♀ Coll. Vallecitos, San Pedro Martir Mts., Lower California, Mexico. E. Heller.  
 12. Adult ♂ Coll. Hanson Lagoon, Hanson Laguna Mts., Lower California, Mexico. E. Heller.  
 13-16. Adult ♀ Coll. Hanson Lagoon, Hanson Laguna Mts., Lower California, Mexico. E. Heller.  
 17. Adult ♂ Coll. Aguaje de las Frاسas, San Pedro Martir Mts., Lower California, Mexico. E. Heller.  
 18. Adult ♀ Coll. Aguaje de las Frاسas, San Pedro Martir Mts., Lower California, Mexico. E. Heller.  
 19-20. Adult ♂ Coll. Santa Eulalia, San Pedro Martir Mts., Lower California, Mexico. E. Heller.  
 21-22. Adult ♀ Coll. Santa Eulalia, San Pedro Martir Mts., Lower California, Mexico. E. Heller.  
 23. Adult ♀ Coll. Santa Rosa, San Pedro Martir Mts., Lower California, Mexico. E. Heller.  
 24. Adult ♂ Coll. Mattomi, San Pedro Martir Mts., Lower California, Mexico. E. Heller.  
 25-27. Adult ♂ Coll. Parral, San Pedro Martir Mts., Lower California, Mexico. E. Heller.  
 28-29. Adult ♀ Coll. Parral, San Pedro Martir Mts., Lower California, Mexico. E. Heller.

545. *Thomomys aphrastus* Elliot.

*Thomomys aphrastus* Elliot, Pub. Field Columb. Mus., III, 1903, p. 219. Zoöl. Ser. *Id.* Mamm. Middle Amer. & W. Indies, F. C. M. Pub., IV, Pt. 1, 1904, p. 336. Zoöl. Ser. *Id.* Check-L. Mamm. N. Amer. Cont. & W. Indies, F. C. M. Pub., VI, 1905, p. 282. Zoöl. Ser.

TROUBLESOME POCKET GOPHER.

- 1-2. Adult ♂ Coll. Ensenada, Lower California, Mexico. E. Heller.

3. Adult ♀ Coll. Ensenada, Lower California, Mexico. E. Heller.
4. Adult ♀ Coll. Trinidad, Lower California, Mexico. E. Heller.
5. Adult ♂ Type. Coll. San Tomas, Lower California, Mexico. E. Heller.
6. Adult ♀ Paratype. Coll. San Tomas, Lower California, Mexico. E. Heller.
- 7-8. Adult ♀ Coll. San Antonio, Lower California, Mexico. E. Heller.
- 9-10. Adult ♂ Coll. San Quentin, Lower California, Mexico. E. Heller.
- 11-15. Adult ♀ Coll. San Quentin, Lower California, Mexico. E. Heller.

**546. *Thomomys peregrinus* Merriam.**

*Thomomys peregrinus* Merr., Proc. Biol. Soc. Wash., VIII, 1893, p. 146. Elliot, Mamm. Middle Amer. & W. Indies, F. C. M. Pub., IV, Pt. I, 1904, p. 337. Zoöl. Ser. *Id.* Check-L. Mamm. N. Amer. Cont. & W. Indies, F. C. M. Pub., VI, 1905, p. 282. Zoöl. Ser.

WANDERING POCKET GOPHER.

- 1-3. Adult ♀ Coll. Coyotes, State of Durango, Mexico. Heller & Barber.

**547. *Thomomys alpinus* Merriam.**

*Thomomys alpinus* Merr., Proc. Biol. Soc. Wash., XI, 1897, p. 216. Elliot, Syn. N. Am. Mamm., F. C. M. Pub., II, 1901, p. 229. Zoöl. Ser. *Id.* Check-L. Mamm. N. Amer. Cont. & W. Indies, F. C. M. Pub., VI, 1905, p. 283. Zoöl. Ser.

ALPINE POCKET GOPHER.

1. Adult ♂ Coll. Ramshaw Meadows, Mt. Whitney, California. E. Heller.
- 2-3. Adult ♀ Coll. Ramshaw Meadows, Mt. Whitney, California. E. Heller.
- 4-5. Adult ♂ Coll. Hot Springs, Mt. Whitney, California. E. Heller.
6. Adult ♀ Coll. Hot Springs, Mt. Whitney, California. E. Heller.
7. Adult ♀ Coll. Whitney Meadows, Mt. Whitney, California. E. Heller.
- 8-12. Adult ♂ Topotypes. Coll. Big Cottonwood Meadows, Mt. Whitney, California. E. Heller.

13-17. Adult ♀ Topotypes. Coll. Big Cottonwood Meadows, Mt. Whitney, California. E. Heller.

**548. *Thomomys aureus* Allen.**

*Thomomys aureus* Allen, Bull. Am. Mus. Nat. Hist. N. Y., 1893, p. 49. Elliot, Syn. N. Am. Mamm., F. C. M. Pub., II, 1901, p. 229. Zoöl. Ser. *Id.* Check-L. Mamm. N. Amer. Cont. & W. Indies, F. C. M. Pub., VI, 1905, p. 285. Zoöl. Ser.

GOLDEN POCKET GOPHER.

1. Adult ♀ Topotype. Exch. Bluff City, Utah. Am. Mus. Nat. Hist. N. Y. C. P. Rowley.

*a. Thomomys aureus perpès* Merriam.

*Thomomys aureus perpès* Merr., Proc. Biol. Soc. Wash., XIV, 1901, p. III. Elliot, Check-L. Mamm. N. Amer. Cont. & W. Indies, F. C. M. Pub., VI, 1905, p. 285. Zoöl. Ser.

LONE PINE POCKET GOPHER.

1. Adult ♂ Coll. Inyo Mts., California. E. Heller.

2. Adult ♀ Coll. Coso Mts., California. E. Heller.

3-6. Adult ♂ Topotypes. Coll. Lone Pine, Owens Valley, Inyo County, California. E. Heller.

7-17. Adult ♀ Topotypes. Coll. Lone Pine, Owens Valley, Inyo County, California. E. Heller.

**549. *Thomomys perpallidus* (Merriam).**

*Thomomys talpoides perpallidus* Merr., Science, VIII, 1886, p. 588.

*Thomomys perpallidus* Elliot, Syn. N. Am. Mamm., F. C. M. Pub., II, 1901, p. 229. Zoöl. Ser. *Id.* Mamm. Middle Amer. & W. Indies, F. C. M. Pub., IV, Pt. 1, 1904, p. 340. Zoöl. Ser. *Id.* Check-L. Mamm. N. Amer. Cont. & W. Indies, F. C. M. Pub., VI, 1905, p. 286. Zoöl. Ser.

PALE POCKET GOPHER.

1-6. Adult ♂ Coll. Palm Springs, California. E. Heller.

7-11. Adult ♀ Coll. Palm Springs, California. E. Heller.

12. Adult ♂ Coll. Whitewater, California. E. Heller.

13. Adult ♀ Coll. Warren's Well, California. E. Heller.

14-15. Adult ♂ Coll. Daggett, California. E. Heller.

16. Adult ♀ Coll. Morongo Pass, California. E. Heller.

17. Adult ♀ Coll. Copper City, California. E. Heller.

18-20. Adult ♂ Coll. Oro Grande, California. E. Heller.

21-23. Adult ♀ Coll. Oro Grande, California. E. Heller.

24. Adult ♂ P. Carrizo Creek, California. F. Stephens.

25-26. Adult ♀ P. Carrizo Creek, California. F. Stephens.

27-29. Adult ♀ P. Salt Creek, California. F. Stephens.

30. Adult ♀ Exch., Borego Springs, California. Am. Mus. Nat. Hist. N. Y.

**550. *Thomomys cabezonæ* Merriam.**

*Thomomys cabezonæ* Merr., Proc. Biol. Soc. Wash., xiv, 1901, p. 110. Elliot, Check-L. Mamm. N. Amer. Cont. & W. Indies, F. C. M. Pub., vi, 1905, p. 286. Zool. Ser.

**CABEZON POCKET GOPHER.**

1. Adult ♂ Coll. Whitewater, California. E. Heller.  
2-7. Adult ♀ Coll. Whitewater, California. E. Heller.  
8. Adult ♂ Coll. Banning, California. E. Heller.  
9. Adult ♀ Coll. Banning, California. E. Heller.  
10. Juv. ♂ Coll. Banning, California. E. Heller.

Family IX. **Heteromyidæ. Kangaroo Rats, Pocket Mice.**

Subfamily I. **Dipodomynæ.**

Genus 154. **Dipodomys. Four-toed Kangaroo Rats.**

**Dipodomys** Gray, Ann. Mag. Nat. Hist., 1st Ser., vii, 1841, p. 521.  
Type *Dipodomys phillipsi* Gray.

*Macrocolus* Wagn., Schreb. Säugth., Suppl., iv, 1844, pl. ccxxxix, (teeth).

**551. *Dipodomys merriami* Mearns.**

*Dipodomys merriami* Mearns, Bull. Am. Mus. Nat. Hist. N. Y., 1890, p. 290. Elliot, Syn. N. Am. Mamm., F. C. M. Pub., 11, 1901, p. 232, fig. 53. Zool. Ser. *Id.* Mamm. Middle Amer. & W. Indies, F. C. M. Pub., iv, Pt. 1, 1904, p. 345, fig. XLVIII. Zool. Ser. *Id.* Check-L. Mamm. N. Amer. Cont. & W. Indies, F. C. M. Pub., vi, 1905, p. 288. Zool. Ser.

**MERRIAM'S KANGAROO RAT.**

- 1-23. Adult ♂ P. Fairbank, Arizona. W. W. Price.  
24-44. Adult ♀ P. Fairbank, Arizona. W. W. Price.  
45-57. Adult ♂ P. S-B. Ranch, Arizona. W. W. Price.  
58-62. Adult ♀ P. S-B. Ranch, Arizona. W. W. Price.  
63-68. Adult ♂ P. Fort Lowell, Arizona. W. W. Price.  
69-72. Adult ♀ P. Fort Lowell, Arizona. W. W. Price.  
73. Juv. — P. Fort Lowell, Arizona. W. W. Price.  
74. Adult ♂ P. Cerro Blanco, State of Sonora, Mexico. J. Rowley.





FIG. XXXVI. *DIPDOMYS MERRIAMI*.  
MERRIAM'S KANGAROO RAT.

- 75-77. Adult ♀ P. Cerro Blanco, State of Sonora, Mexico. J. Rowley.  
78-83. Adult ♂ Coll. Jaral, State of Coahuila, Mexico. Heller & Barber.  
84-94. Adult ♀ Coll. Jaral, State of Coahuila, Mexico. Heller & Barber.

a. *Dipodomys merriami nitratus* Merriam.

*Dipodomys merriami nitratus* Merr., Proc. Biol. Soc. Wash., ix, 1894, p. 112. Elliot, Syn. N. Am. Mamm., F. C. M. Pub., II, 1901, p. 233. Zoöl. Ser. *Id.* Check-L. Mamm. N. Amer. Cont. & W. Indies, F. C. M. Pub., VI, 1905, p. 288. Zoöl. Ser.

KEELER KANGAROO RAT.

- 1-4. Adult ♂ Topotypes. Coll. Keeler, Owens Valley, Inyo County, California. E. Heller.  
5-6. Adult ♀ Topotypes. Coll. Keeler, Owens Valley, Inyo County, California. E. Heller.  
7-12. Adult ♂ Coll. Lone Pine, Owens Valley, Inyo County, California. E. Heller.  
13-16. Adult ♀ Coll. Lone Pine, Owens Valley, Inyo County, California. E. Heller.

b. *Dipodomys merriami ambiguus* (Merriam).

*Dipodomys ambiguus* Merr., N. Am. Faun., No. 4, 1890, p. 42.  
*Dipodomys merriami ambiguus* Elliot Syn. N. Am. Mamm., F. C. M. Pub., II, 1901, p. 234. Zoöl. Ser. *Id.* Mamm. Middle Amer. & W. Indies, F. C. M. Pub., IV, Pt. 1, 1904, p. 346. Zoöl. Ser. *Id.* Check-L. Mamm. N. Amer. Cont. & W. Indies, F. C. M. Pub., VI, 1905, p. 289. Zoöl. Ser.

DOUBTFUL KANGAROO RAT.

- 1-6. Adult ♂ Coll. Jaral, State of Coahuila, Mexico. Heller & Barber.

7-16. Adult ♀ Coll. Jaral, State of Coahuila, Mexico. Heller & Barber.

c. *Dipodomys merriami parvus* (Rhoads).

*Dipodomys parvus* Rhoads, Amer. Nat., xxviii, 1894, p. 70.

*Dipodomys merriami parvus* Elliot, Syn. N. Am. Mamm., F. C. M. Pub., II, 1901, p. 234. Zoöl. Ser. *Id.* Mamm. Middle Amer. & W. Indies, F. C. M. Pub., IV, Pt. I, 1904, p. 346. Zoöl. Ser. *Id.* Check-L. Mamm. N. Amer. Cont. & W. Indies, F. C. M. Pub., VI, 1905, p. 289. Zoöl. Ser.

SMALL KANGAROO RAT.

1. Adult ♀ P. Elsinore, Riverside County, California. J. Rowley.

2. Adult ♀ P. Aguanga, Riverside County, California. F. Stephens.

d. *Dipodomys merriami simiolus* (Rhoads).

*Dipodomys simiolus* Rhoads, Proc. Acad. Nat. Scien. Phil., 1894, p. 410.

*Dipodomys similis* Rhoads, Proc. Acad. Nat. Scien. Phil., 1894, p. 411.

*Dipodomys merriami simiolus* Elliot, Syn. N. Am. Mamm., F. C. M. Pub., II, 1901, p. 234. Zoöl. Ser. *Id.* Mamm. Middle Amer. & W. Indies, F. C. M. Pub., IV, Pt. I, 1904, p. 347. Zoöl. Ser. *Id.* Check-L. Mamm. N. Amer. Cont. & W. Indies, F. C. M. Pub., VI, 1905, p. 289. Zoöl. Ser.

*Dipodomys merriami similis* Elliot, Syn. N. Am. Mamm., F. C. M. Pub., II, 1901, p. 234. Zoöl. Ser.

ALLIED KANGAROO RAT.

1-12. Adult ♂ Coll. Palm Springs, California. E. Heller.

13-20. Adult ♀ Coll. Palm Springs, California. E. Heller.

21-26. Adult ♂ Coll. Whitewater, California. E. Heller.

27-32. Adult ♀ Coll. Whitewater, California. E. Heller.

33-35. Adult ♂ Coll. Burn's Cañon, California. E. Heller.

36. Adult ♀ Coll. Burn's Cañon, California. E. Heller.

37-41. Adult ♂ Coll. Morongo Pass, California. E. Heller.

42-43. Adult ♀ Coll. Morongo Pass, California. E. Heller.

44-45. Adult ♂ Coll. Oro Grande, California. E. Heller.

46. Adult ♂ Coll. Old Woman's Spring, California. E. Heller.

47-48. Adult ♀ Coll. Old Woman's Spring, California. E. Heller.

49. Adult ♂ Coll. Warren's Well, California. E. Heller.

50-51. Adult ♂ Coll. Daggett, California. E. Heller.

52-55. Adult ♀ Coll. Daggett, California. E. Heller.

56. Adult ♂ P. Borego Springs, California. F. Stephens.

57. Adult ♀ P. Borego Springs, California. F. Stephens.  
 58. Adult ♂ P. Carriso Creek, California. F. Stephens.  
 59-60. Adult ♀ P. Carriso Creek, California. F. Stephens.

*e. Dipodomys merriami mortivallis* Elliot.

*Dipodomys merriami mortivallis* Elliot, Pub. Field Columb. Mus., III, 1903, p. 250. Zoöl. Ser. *Id.* Check-L. Mamm. N. Amer. Cont. & W. Indies, F. C. M. Pub., VI, 1905, p. 290. Zoöl. Ser.

DEATH VALLEY KANGAROO RAT.

1. Adult ♂ Coll. Ballarat, Inyo County, California. E. Heller.  
 2. Adult ♀ Coll. Mesquite Valley, Inyo County, California. E. Heller.  
 3-6. Adult ♂ Type and paratypes. Coll. Furnace Creek, Death Valley, California. E. Heller.  
 7. Adult ♀ Paratype. Coll. Furnace Creek, Death Valley, California. E. Heller.

*f. Dipodomys merriami arenivagus* Elliot.

*Dipodomys merriami arenivagus* Elliot, Pub. Field Columb. Mus., III, 1903, p. 249. Zoöl. Ser. *Id.* Mamm. Middle Amer. & W. Indies, F. C. M. Pub., IV, Pt. 1, 1904, p. 347. Zoöl. Ser. *Id.* Check-L. Mamm. N. Amer. Cont. & W. Indies, F. C. M. Pub., VI, 1905, p. 290. Zoöl. Ser.

SAN FELIPE KANGAROO RAT.

- 1-4. Adult ♂ Type and paratypes. Coll. San Felipe, Lower California, Mexico. E. Heller.  
 5-9. Adult ♀ Paratypes. Coll. San Felipe, Lower California, Mexico. E. Heller.  
 10. Adult ♂ Coll. Cañon Esperanza, Lower California, Mexico. E. Heller.

**552. *Dipodomys californicus* Merriam.**

*Dipodomys californicus* Merr., N. Am. Faun., No. 4, 1890, p. 49. Elliot, Syn. N. Am. Mamm., F. C. M. Pub., II, 1901, p. 236. Zoöl. Ser. *Id.* Check-L. Mamm. N. Amer. Cont. & W. Indies, F. C. M. Pub., VI, 1905, p. 291. Zoöl. Ser.

CALIFORNIA KANGAROO RAT.

- 1-4. Adult ♂ P. Nicasio, California. C. A. Allen.  
 5-8. Adult ♀ P. Nicasio, California. C. A. Allen.  
 9-10. Adult ♂ P. San Luis Rey, San Diego County, California. A. Forrer.  
 11. Adult ♀ P. San Luis Rey, San Diego County, California. A. Forrer.

**553. *Dipodomys deserti* Stephens.**

- Dipodomys deserti* Stephens, Amer. Nat., XXI, 1887, p. 42.  
 Elliot, Syn. N. Am. Mamm., F. C. M. Pub., II, 1901, p. 235.  
 Zoöl. Ser. *Id.* Mamm. Middle Amer. & W. Indies, F. C. M.  
 Pub., IV, Pt. I, 1904, p. 345. Zoöl. Ser. *Id.* Check-L. Mamm.  
 N. Amer. Cont. & W. Indies, F. C. M. Pub., VI, 1905, p. 292.  
 Zoöl. Ser.

**DESERT KANGAROO RAT.**

- 1-4. Adult ♂ Exch. Borego Springs, Colorado Desert, California. Am. Mus. Nat. Hist. N. Y. F. Stephens.  
 5. Adult ♀ Exch. San Diego County, California. Am. Mus. Nat. Hist. N. Y. F. Stephens.  
 6-8. Adult ♂ Coll. Palm Springs, California. E. Heller.  
 9. Adult ♀ Coll. Palm Springs, California. E. Heller.  
 10-21. Adult ♂ Coll. Daggett, California. E. Heller.  
 22-36. Adult ♀ Coll. Daggett, California. E. Heller.  
 37-41. Adult ♂ Coll. San Felipe, Lower California, Mexico. E. Heller.  
 42-47. Adult ♀ Coll. San Felipe, Lower California, Mexico. E. Heller.  
 48-49. Adult ♂ Coll. Ballarat, Inyo County, California. E. Heller.  
 50. Adult ♀ Coll. Ballarat, Inyo County, California. E. Heller.  
 51-55. Adult ♂ Coll. Furnace Creek, Death Valley, California. E. Heller.  
 56-57. Adult ♀ Coll. Furnace Creek, Death Valley, California. E. Heller.

**a. *Dipodomys deserti helleri* Elliot.**

- Dipodomys deserti helleri* Elliot, Pub. Field Columb. Mus., III, 1903, p. 249. Zoöl. Ser. *Id.* Check-L. Mamm. N. Amer. Cont. & W. Indies, F. C. M. Pub., VI, 1905, p. 292. Zoöl. Ser.

**HELLER'S KANGAROO RAT.**

- 1-5. Adult ♂ Type and paratypes. Coll. Keeler, Inyo County, California. E. Heller.  
 6. Adult ♀ Paratype. Coll. Keeler, Inyo County, California. E. Heller.

**554. *Dipodomys spectabilis* Merriam.**

- Dipodomys spectabilis* Merr., N. Am. Faun., No. 4, 1890, p. 46.  
 Elliot, Syn. N. Am. Mamm., F. C. M. Pub., II, 1901, p. 235.  
 Zoöl. Ser. *Id.* Mamm. Middle Amer. & W. Indies, F. C. M.

Pub., IV, Pt. I, 1904, p. 345. Zoöl. Ser. *Id.* Check-L. Mamm. N. Amer. Cont. & W. Indies, F. C. M. Pub., VI, 1905, p. 293. Zoöl. Ser.

## NOTABLE KANGAROO RAT.

- 1-2. Adult ♂ P. S-B. Ranch, Arizona. W. W. Price.  
 3. Adult ♀ P. S-B. Ranch, Arizona. W. W. Price.  
 4-8. Adult ♂ P. Fairbank, Arizona. W. W. Price.  
 9-13. Adult ♀ P. Fairbank, Arizona. W. W. Price.  
 14-22. Adult ♂ Coll. Jaral, State of Coahuila, Mexico. Heller & Barber.  
 23-27. Adult ♀ Coll. Jaral, State of Coahuila, Mexico. Heller & Barber.  
 28-29. Adult ♀ P. Cerro Blanco, State of Sonora, Mexico. J. Rowley.

Genus 155. **Perodipus. Five-toed Kangaroo Rats.**

**Perodipus** Fitzin., Sitz. Math.-Natur. Classe K. Akad. Wiss. Wien, LVI, 1867, p. 126. Type *Dipodomys agilis* Gambel.  
*Dipodops* Merr., N. Am. Faun., No. 3, 1890, p. 72.

**555. Perodipus agilis** (Gambel).

*Dipodomys agilis* Gambel, Proc. Acad. Nat. Scien. Phil., 1848, p. 77.

*Dipodomys hermanni* Le Conte, Proc. Acad. Nat. Scien. Phil., 1853, p. 224.

?*Dipodomys wagneri* Le Conte, Proc. Acad. Nat. Scien. Phil., 1853, p. 224.

*Perodipus agilis* Eliot, Syn. N. Am. Mamm., F. C. M. Pub., II, 1901, p. 236, fig. 54. Zoöl. Ser. *Id.* Mamm. Middle Amer. & W. Indies, F. C. M. Pub., IV, Pt. I, 1904, p. 351. Zoöl. Ser. *Id.* Check-L. Mamm. N. Amer. Cont. & W. Indies, F. C. M. Pub., VI, 1905, p. 293. Zoöl. Ser.

## NIMBLE KANGAROO RAT.

- 1-4. Adult ♂ P. Riverside, California. E. Heller.  
 5-9. Adult ♀ P. Riverside, California. E. Heller.  
 10-11. Adult ♂ P. Jamul, California. E. Heller.  
 12-13. Adult ♂ Exch. San Luis Rey, California. Am. Mus. Nat. Hist. N. Y. F. X. Holzner.  
 14. Adult ♂ Exch. Jacumba, California. Am. Mus. Nat. Hist. N. Y. F. Stephens.

15. Adult ♂ Exch. Santa Isabella, California. Am. Mus. Nat. Hist. N. Y. F. Stephens.
16. Adult ♀ Exch. San Pasqual Valley, California. Am. Mus. Nat. Hist. N. Y. C. H. Marsh.
17. Adult ♀ P. Dulzura, California. J. Rowley.
18. Adult ♂ Coll. Elsinore, California. E. Heller.
19. Adult ♀ Coll. Sorrento, California. E. Heller.
20. Adult ♂ Coll. Banning, California. E. Heller.
- 21-24. Adult ♂ Coll. Castac Lake, Fort Tejon, California. E. Heller.
- 25-28. Adult ♀ Coll. Castac Lake, Fort Tejon, California. E. Heller.
29. Adult ♂ Coll. Piru Creek, Fort Tejon, California. E. Heller.
30. Adult ♀ Coll. Piru Creek, Fort Tejon, California. E. Heller.
31. Adult ♂ Coll. Lockwood Valley, Mt. Pinos, California. E. Heller.
- 32-34. Adult ♀ Coll. Lockwood Valley, Mt. Pinos, California. E. Heller.
- 35-42. Adult ♂ Coll. Santa Eulalia, Lower California, Mexico. E. Heller.
- 43-52. Adult ♀ Coll. Santa Eulalia, Lower California, Mexico. E. Heller.
53. Adult ♂ Coll. San Matias Spring, Lower California, Mexico. E. Heller.
54. Adult ♀ Coll. San Matias Spring, Lower California, Mexico. E. Heller.
55. Adult ♂ Coll. Las Eucinas, Lower California, Mexico. E. Heller.
- 56-59. Adult ♂ Coll. San Tomas, Lower California, Mexico. E. Heller.
60. Adult ♀ Coll. San Tomas, Lower California, Mexico. E. Heller.
- 61-63. Adult ♂ Coll. Rosarito, Lower California, Mexico. E. Heller.
- 64-66. Adult ♀ Coll. Rosarito, Lower California, Mexico. E. Heller.
67. Adult ♂ Coll. Agua Escondido, Lower California, Mexico. E. Heller.
- 68-71. Adult ♂ Coll. San Quentin, Lower California, Mexico. E. Heller.

- 72-73. Adult ♀ Coll. San Quentin, Lower California, Mexico. E. Heller.
74. Adult ♂ Coll. El Alamo, Lower California, Mexico. E. Heller.
75. Adult ♀ Coll. El Alamo, Lower California, Mexico. E. Heller.
76. Adult ♀ Coll. Santa Rosa, Lower California, Mexico. E. Heller.
77. Adult ♂ Coll. Head of San Antonio River, Lower California, Mexico. E. Heller.
- 78-79. Adult ♀ Coll. Head of San Antonio River, Lower California, Mexico. E. Heller.
- 80-82. Adult ♂ Coll. Ensenada, Lower California, Mexico. E. Heller.
- 83-87. Adult ♀ Coll. Ensenada, Lower California, Mexico. E. Heller.
- 88-89. Adult ♂ Coll. Trinidad, Lower California, Mexico. E. Heller.
90. Adult ♀ Coll. Trinidad, Lower California, Mexico. E. Heller.

**556. *Perodipus streator* Merriam.**

*Perodipus streator* Merr., Proc. Biol. Soc. Wash., IX, 1894, p. 113. Elliot, Syn. N. Am. Mamm., F. C. M. Pub., II, 1901, p. 237. Zoöl. Ser. *Id.* Check-L. Mamm. N. Amer. Cont. & W. Indies, F. C. M. Pub., VI, 1905, p. 294. Zoöl. Ser.

STREATOR'S KANGAROO RAT.

- 1-4. Adult ♂ Coll. Fort Tejon, California. E. Heller.
5. Adult ♀ Coll. Fort Tejon, California. E. Heller.
- 6-8. Adult ♂ Coll. Neenach, Los Angeles County, California. E. Heller.
- 9-10. Adult ♀ Coll. Neenach, Los Angeles County, California. E. Heller.

**557. *Perodipus panamintinus* Merriam.**

*Perodipus panamintinus* Merr., Proc. Biol. Soc. Wash., IX, 1894, p. 114. Elliot, Syn. N. Am. Mamm., F. C. M. Pub., II, 1901, p. 239. Zoöl. Ser. *Id.* Check-L. Mamm. N. Amer. Cont. & W. Indies, F. C. M. Pub., VI, 1905, p. 295. Zoöl. Ser.

PANAMINT KANGAROO RAT.

- 1-11. Adult ♂ Coll. Lone Pine, Inyo County, California. E. Heller.
- 12-18. Adult ♀ Coll. Lone Pine, Inyo County, California. E. Heller.

**558. *Perodipus richardsoni* (Allen).**

*Dipodops richardsoni* Allen, Bull. Am. Mus. Nat. Hist. N. Y.,  
1891, p. 277.

*Perodipus richardsoni* Elliot, Syn. N. Am. Mamm., F. C. M. Pub.,  
II, 1901, p. 238. Zoöl. Ser. *Id.* Check-L. Mamm. N. Amer.  
Cont. & W. Indies, F. C. M. Pub., VI, 1905, p. 297. Zoöl.  
Ser.

## RICHARDSON'S KANGAROO RAT.

1-2. Adult ♂ Exch. Perch, Nebraska. Am. Mus. Nat. Hist.  
N. Y. W. W. Granger.

3. Adult ♂ Paratýpe. Exch. Beaver River, Indian Terri-  
tory Am. Mus. Nat. Hist. N. Y. W. W. Granger.

4-5. Adult ♂ Coll. Coolidge, Kansas. T. Surber.

6-20. Adult ♂ Coll. Alva, Oklahoma Territory. T. Surber.

21-35. Adult ♀ Coll. Alva, Oklahoma Territory. T. Surber.

**559. *Perodipus chapmani* (Mearns).**

*Dipodomys chapmani* Mearns, Bull. Am. Mus. Nat. Hist. N. Y.,  
1890, p. 291.

*Perodipus chapmani* Elliot, Syn. N. Am. Mamm., F. C. M. Pub.,  
II, 1901, p. 237. Zoöl. Ser. *Id.* Mamm. Middle Amer. &  
W. Indies, F. C. M. Pub., IV, Pt. I, 1904, p. 350, fig. 66. Zoöl.  
Ser. *Id.* Check-L. Mamm. N. Amer. Cont. & W. Indies, F.  
C. M. Pub., VI, 1905, p. 297. Zoöl. Ser.

## CHAPMAN'S KANGAROO RAT.

1-5. Adult ♂ P. Fairbank, Arizona. Price & Condit.

6. Adult ♀ P. Fairbank, Arizona. Price & Condit.

**560. *Perodipus longipes* (Merriam).**

*Dipodops longipes* Merr., N. Am. Faun., No. 3, 1890, p. 72.

*Perodipus longipes* Elliot, Syn. N. Am. Mamm., F. C. M. Pub.,  
II, 1901, p. 239. Zoöl. Ser. *Id.* Check-L. Mamm. N. Amer.  
Cont. & W. Indies, F. C. M. Pub., VI, 1905, p. 298. Zoöl.  
Ser.

## LONG-FOOTED KANGAROO RAT.

1. Adult ♂ Exch. Bitter Creek, Wyoming. Am. Mus. Nat.  
Hist. N. Y. W. W. Granger.

2-3. Adult ♀ Exch. Bitter Creek, Wyoming. Am. Mus. Nat.  
Hist. N. Y. W. W. Granger.

4-5. Adult ♂ Exch. Uncompaghre Indian Reservation, Utah.  
Am. Mus. Nat. Hist. N. Y. W. W. Granger.



Subfamily II. **Heteromyiinae.**Genus 156. **Perognathus. Pocket Mice.**

**Perognathus** Max., Reise Innere N. Amer., 1, 1839, pp. 449-450.

Type *Perognathus fasciatus* Maximilian.

*Cricetodipus* Peale, Mamm. & Ornith. U. S. Expl. Exped., 1848, p. 53, pl. 13, fig. 2.

*Abromys* (sic) Gray, Proc. Zoöl. Soc., 1868, p. 202.

*Otognosis* Coues, Proc. Acad. Nat. Scien. Phil., 1875, p. 305.

*Chatodipus* Merr., N. Am. Faun., No. 1, 1889, p. 5, pl. III, fig. 15.

Subgenus A. *Peragnathus*.**561. Perognathus fasciatus** Maximilian.

*Perognathus fasciatus* Max., Nov. Act. Acad. Cæs. Leop.-Carol., XIX, Pt. 1, 1839, p. 369, pl. xxxiv. Elliot, Syn. N. Am. Mamm., F. C. M. Pub., II, 1901, p. 242. Zoöl. Ser. *Id.* Check-L. Mamm. N. Amer. Cont. & W. Indies, F. C. M. Pub., VI, 1905, p. 300. Zoöl. Ser.

## MAXIMILIAN'S POCKET MOUSE.

1. Adult ♂ Exch. Perch, Nebraska. Am. Mus. Nat. Hist. N. Y. W. W. Granger.
2. Adult ♀ Exch. Pine Ridge, South Dakota. Am. Mus. Nat. Hist. N. Y. W. W. Granger.

**562. Perognathus merriami** Allen.

*Cricetodipus flavus* Thomas, Proc. Zoöl. Soc., 1888, p. 449. (nec Baird.)

*Perognathus merriami* Allen, Bull. Am. Mus. Nat. Hist. N. Y., 1892, p. 45, pl. III, figs. 1-6. Elliot, Syn. N. Am. Mamm., F. C. M. Pub., II, 1901, p. 243. Zoöl. Ser. *Id.* Mamm. Middle Amer. & W. Indies, F. C. M. Pub., IV, Pt. 1, 1904, p. 353, figs. 67, XLIX. Zoöl. Ser. *Id.* Check-L. Mamm. N. Amer. Cont. & W. Indies, F. C. M. Pub., VI, 1905, p. 301. Zoöl. Ser.

*Perognathus mearnsi* Allen, Bull. Am. Mus. Nat. Hist. N. Y., 1896, p. 237.

## MERRIAM'S POCKET MOUSE.

1. Adult ♂ Exch. San Antonio, Texas. Am. Mus. Nat. Hist. N. Y. H. P. Attwater.
2. Adult ♀ Exch. San Antonio, Texas. Am. Mus. Nat. Hist. N. Y. H. P. Attwater.

- 3-4. Adult ♀ Topotypes. Exch. Brownsville, Texas. Am. Mus. Nat. Hist. N. Y. F. B. Armstrong.

**563. *Perognathus flavus* Baird.**

*Perognathus flavus* Baird, Proc. Acad. Nat. Scien. Phil., 1855, p. 332. Elliot, Syn. N. Am. Mamm., F. C. M. Pub., II, 1901, p. 244, fig. 56. Zoöl. Ser. *Id.* Mamm. Middle Amer. & W. Indies, F. C. M. Pub., IV, Pt. I, 1904, p. 354. Zoöl. Ser. *Id.* Check-L. Mamm. N. Amer. Cont. & W. Indies, F. C. M. Pub., VI, 1905, p. 302. Zoöl. Ser.

BAIRD'S POCKET MOUSE.

- 1-2. Adult ♀ P. Fairbank, Arizona. W. W. Price.  
 3. Adult ♂ P. Fort Lowell, Arizona. W. W. Price.  
 4. Adult ♀ P. Fort Lowell, Arizona. W. W. Price.  
 5. Adult ♂ P. Chiricahua Mountains, Arizona. W. W. Price.

*a. Perognathus flavus bimaculatus* (Merriam).

*Perognathus bimaculatus* Merr., N. Am. Faun., No. I, 1889, p. 12.  
*Perognathus apache* Allen, Bull. Am. Mus. Nat. Hist. N. Y., 1893, p. 71. (Part.)  
*Perognathus flavus bimaculatus* Elliot, Syn. N. Am. Mamm., F. C. M. Pub., II, 1901, p. 244. Zoöl. Ser. *Id.* Check-L. Mamm. N. Amer. Cont. & W. Indies, F. C. M. Pub., VI, 1905, p. 302. Zoöl. Ser.

YAVAPAI POCKET MOUSE.

- 1-3. Adult ♀ Exch. Riverview, Utah. Am. Mus. Nat. Hist. N. Y. C. P. Rowley.  
 4-7. Adult ♂ P. Holbrook, Arizona. W. W. Price.  
 8. Adult ♀ P. Holbrook, Arizona. W. W. Price.

**564. *Perognathus apache* Merriam.**

*Perognathus apache* Merr., N. Am. Faun., No. I, 1889, p. 14. Elliot, Syn. N. Am. Mamm., F. C. M. Pub., II, 1901, p. 244. Zoöl. Ser. *Id.* Check-L. Mamm. N. Amer. Cont. & W. Indies, F. C. M. Pub., VI, 1905, p. 303. Zoöl. Ser.

APACHE POCKET MOUSE.

1. Adult ♀ P. Fort Lowell, Arizona. W. W. Price.

**565. *Perognathus pericalles* Elliot.**

*Perognathus pericalles* Elliot, Pub. Field Columb. Mus., III, 1903, p. 252. Zoöl. Ser. *Id.* Check-L. Mamm. N. Amer. Cont. & W. Indies, F. C. M. Pub., VI, 1905, p. 303. Zoöl. Ser.

## BEAUTIFUL POCKET MOUSE.

1. Adult ♂ Type. Coll. Keeler, Owens Valley, Inyo County, California. E. Heller.
2. Adult ♀ Paratype. Coll. Keeler, Owens Valley, Inyo County, California. E. Heller.

566. *Perognathus elibatus* Elliot.

*Perognathus elibatus* Elliot, Pub. Field Columb. Mus., III, 1903, p. 252. Zoöl. Ser. *Id.* Check-L. Mamm. N. Amer. Cont. & W. Indies, F. C. M. Pub., VI, 1905, p. 304. Zoöl. Ser.

## MOUNT PINOS POCKET MOUSE.

- 1-7. Adult ♂ Type and paratypes. Coll. Mount Pinos, Ventura County, California. E. Heller.
- 8-9. Adult ♀ Paratypes. Coll. Mount Pinos, Ventura County, California. E. Heller.

567. *Perognathus panamintinus* (Merriam).

*Perognathus longimembris panamintinus* Merr., Proc. Acad. Nat. Scien. Phil., 1894, p. 265.

*Perognathus panamintinus* Elliot, Syn. N. Am. Mamm., F. C. M. Pub., II, 1901, p. 245. Zoöl. Ser. *Id.* Check-L. Mamm. N. Amer. Cont. & W. Indies, F. C. M. Pub., VI, 1905, p. 304. Zoöl. Ser.

## PANAMINT MOUNTAINS POCKET MOUSE.

- 1-7. Adult ♂ Coll. Wild Rose Springs, Panamint Mountains, California. E. Heller.
- 8-10. Adult ♀ Coll. Wild Rose Springs, Panamint Mountains, California. E. Heller.

a. *Perognathus panamintinus bangsi* (Mearns).

*Perognathus longimembris bangsi* Mearns, Bull. Am. Mus. Nat. Hist. N. Y., 1898, p. 300.

*Perognathus panamintinus bangsi* Elliot, Syn. N. Am. Mamm., F. C. M. Pub., II, 1901, p. 245. Zoöl. Ser. *Id.* Check-L. Mamm. N. Amer. Cont. & W. Indies, F. C. M. Pub., VI, 1905, p. 305. Zoöl. Ser.

## BANGS'S POCKET MOUSE.

1. Adult ♀ Coll. Piru Creek, California. E. Heller.
2. Adult ♀ Coll. Fort Tejon, California. E. Heller.
- 3-12. Adult ♂ Coll. Oro Grande, California. E. Heller.
- 13-16. Adult ♂ Coll. Daggett, California. E. Heller.
17. Adult ♀ Coll. Daggett, California. E. Heller.
- 18-25. Adult ♂ Coll. Lane's Mills, California. E. Heller.
- 26-37. Adult ♂ Coll. Copper City, California. E. Heller.

38. Adult ♀ Coll. Copper City, California. E. Heller.  
39-43. Adult ♂ Coll. Ballarat, California. E. Heller.

*b. Perognathus panamintinus brevinasus* Osgood.

*Perognathus panamintinus brevinasus* Osgood, N. Am. Faun., No. 18, 1900, p. 30. Elliot, Syn. N. Am. Mamm., F. C. M. Pub., II, 1901, p. 246. Zoöl. Ser. *Id.* Mamm. Middle Amer. & W. Indies, F. C. M. Pub., IV, Pt. 1, 1904, p. 355. Zoöl. Ser. *Id.* Check-L. Mamm. N. Amer. Cont. & W. Indies, F. C. M. Pub., VI, 1905, p. 305. Zoöl. Ser.

SHORT-NOSED POCKET MOUSE.

1. Adult ♀ Exch. Jacumba, California. Am. Mus. Nat. Hist. N. Y. F. X. Holzner.

**568. *Perognathus longimembris* (Coues).**

*Otognosis longimembris* Coues, Proc. Acad. Nat. Scien. Phil., 1875, p. 305.

*Cricetodipus parvus* True, Proc. U. S. Nat. Mus., 1882, p. 474.

*Perognathus inornatus* Merr., N. Am. Faun., No. 1, 1889, p. 15.

*Perognathus longimembris* Elliot, Syn. N. Am. Mamm., F. C. M. Pub., II, 1901, p. 247. Zoöl. Ser. *Id.* Check-L. Mamm. N. Amer. Cont. & W. Indies, F. C. M. Pub., VI, 1905, p. 306. Zoöl. Ser.

SAN JOAQUIN POCKET MOUSE.

- 1-8. Adult ♂ Topotypes. Coll. Fort Tejon, California. E. Heller.  
9-16. Adult ♀ Topotypes. Coll. Fort Tejon, California. E. Heller.

*a. Perognathus monticola olivaceus* (Merriam).

*Perognathus olivaceus* Merr., N. Am. Faun., No. 1, 1889, p. 15.

*Perognathus olivaceus amœnus* Merr., N. Am. Faun., No. 1, 1889, p. 16.

*Perognathus monticola olivaceus* Elliot, Syn. N. Am. Mamm., F. C. M. Pub., II, 1901, p. 249. Zoöl. Ser. *Id.* Check-L. Mamm. N. Amer. Cont. & W. Indies, F. C. M. Pub., VI, 1905, p. 307. Zoöl. Ser.

GREAT BASIN POCKET MOUSE.

1. Adult ♀ P. Mt. Siegel, Nevada. W. W. Price.  
2-5. Adult ♂ Coll. Inyo Mountains, summits E. of Lone Pine, California. E. Heller.  
6-7. Adult ♀ Coll. Inyo Mountains, summits E. of Lone Pine, California. E. Heller.

**569. *Perognathus lordi* (Gray).**

*Abromys* (sic) *lordi* Gray, Proc. Zoöl. Soc., 1868, p. 202.

*Perognathus lordi* Elliot, Syn. N. Am. Mamm., F. C. M. Pub., II, 1901, p. 250. Zoöl. Ser. *Id.* Check-L. Mamm. N. Amer. Cont. & W. Indies, F. C. M. Pub., VI, 1905, p. 308. Zoöl. Ser.

## NORTHWEST POCKET MOUSE.

1. Adult ♂ P. Okanagan, British Columbia, Canada. C. K. Worthern.
2. Adult ♀ P. Okanagan, British Columbia, Canada. C. K. Worthern.

**570. *Perognathus formosus* Merriam.**

*Perognathus formosus* Merr., N. Am. Faun., No. 1, 1889, p. 17. Elliot, Syn. N. Am. Mamm., F. C. M. Pub., II, 1901, p. 250. Zoöl. Ser. *Id.* Check-L. Mamm. N. Amer. Cont. & W. Indies, F. C. M. Pub., VI, 1905, p. 308. Zoöl. Ser.

## LONG-TAILED POCKET MOUSE.

- 1-2. Adult ♂ Coll. Morongo Pass, California. E. Heller.
- 3-5. Adult ♂ Coll. Victor, California. E. Heller.
- 6-11. Adult ♂ Coll. Old Woman's Spring, California. E. Heller.
12. Adult ♀ Coll. Old Woman's Spring, California. E. Heller.
- 13-19. Adult ♂ Coll. Oro Grande, California. E. Heller.
- 20-22. Adult ♀ Coll. Oro Grande, California. E. Heller.
- 23-30. Adult ♂ Coll. Daggett, California. E. Heller.
- 31-32. Adult ♀ Coll. Daggett, California. E. Heller.
- 33-38. Adult ♂ Coll. Lone Willow Springs, California. E. Heller.
- 39-40. Adult ♀ Coll. Lone Willow Springs, California. E. Heller.
41. Adult ♂ Coll. Copper City, California. E. Heller.
42. Adult ♂ Coll. Ballarat, California. E. Heller.
- 43-46. Adult ♂ Coll. Wild Rose Springs, California. E. Heller.
- 47-52. Adult ♀ Coll. Wild Rose Springs, California. E. Heller.
- 53-54. Adult ♂ Coll. Hannopee Cañon, California. E. Heller.
55. Adult ♀ Coll. Hannopee Cañon, California. E. Heller.
- 56-64. Adult ♂ Coll. Furnace Creek, Death Valley, California. E. Heller.
- 65-68. Adult ♀ Coll. Furnace Creek, Death Valley, California. E. Heller.

**571. *Perognathus mesembrinus* Elliot.**

*Perognathus mesembrinus* Elliot, Pub. Field Columb. Mus., III, 1903, p. 251. Zoöl. Ser. *Id.* Check-L. Mamm. N. Amer. Cont. & W. Indies, F. C. M. Pub., VI, 1905, p. 308. Zoöl. Ser.

## SOUTHERN POCKET MOUSE.

- 1-12. Adult ♂ Type and paratypes. Coll. Palm Springs, California. E. Heller.  
 13. Adult ♀ Paratype. Coll. Palm Springs, California. E. Heller.

Subgenus B. *Chætodipus*.a. *Perognathus baileyi rhydinorhis* Elliot.

- Perognathus baileyi rhydinorhis* Elliot, Pub. Field Columb. Mus., III, 1903, p. 167. Zoöl. Ser. *Id.* Mamm. Middle Amer. & W. Indies, F. C. M. Pub., IV, Pt. I, 1904, p. 362. Zoöl. Ser. *Id.* Check-L. Mamm. N. Amer. Cont. & W. Indies, F. C. M. Pub., VI, 1905, p. 309. Zoöl. Ser.

## SAN QUENTIN POCKET MOUSE.

- 1-2. Adult ♂ Coll. Juncolito Springs, San Pedro Martir Mts., Lower California, Mexico. E. Heller.  
 3. Adult ♀ Coll. Juncolito Springs, San Pedro Martir Mts., Lower California, Mexico. E. Heller.  
 4. Adult ♂ Coll. Rosarito, San Pedro Martir Mts., Lower California, Mexico. E. Heller.  
 5-12. Adult ♂ Type and paratypes. Coll. San Quentin, Lower California, Mexico. E. Heller.  
 13-14. Adult ♀ Paratypes. Coll. San Quentin, Lower California, Mexico. E. Heller.

572. *Perognathus cneucus* Elliot.

- Perognathus cneucus* Elliot, Pub. Field Columb. Mus., III, 1903, p. 169. Zoöl. Ser. *Id.* Mamm. Middle Amer. & W. Indies, F. C. M. Pub., IV, Pt. I, 1904, p. 362. Zoöl. Ser. *Id.* Check-L. Mamm. N. Amer. Cont. & W. Indies, F. C. M. Pub., VI, 1905, p. 309. Zoöl. Ser.

## BUFF-COLORED POCKET MOUSE.

1. Adult ♂ Type. Coll. Rosarito, Lower California, Mexico. E. Heller.

573. *Perognathus hispidus* Baird.

- Perognathus fasciatus* Baird, N. Amer. Mamm., 1857, p. 420. (nec Max.)  
*Perognathus hispidus* Baird, N. Amer. Mamm., 1857, p. 421. Elliot; Syn. N. Am. Mamm., F. C. M. Pub., II, 1901, p. 251. Zoöl. Ser. *Id.* Mamm. Middle Amer. & W. Indies, F. C. M. Pub., IV, Pt. I, 1904, p. 360. Zoöl. Ser. *Id.* Check-L. Mamm.

N. Amer. Cont. & W. Indies, F. C. M. Pub., vi, 1905, p. 309.  
Zoöl. Ser.

*Perognathus paradoxus spilotus* Merr., N. Am. Faun., No. 1, 1889,  
p. 25.

#### HISPID POCKET MOUSE.

1. Adult ♂ Exch. Brownsville, Texas. Am. Mus. Nat. Hist.  
N. Y. F. B. Armstrong.

2-3. Adult ♂ P. Brownsville, Texas. C. K. Worthern.

4-5. Adult ♀ P. Brownsville, Texas. C. K. Worthern.

a: *Perognathus hispidus paradoxus* (Merriam).

*Perognathus paradoxus* Merr., N. Am. Faun., No. 1, 1889, p. 24.

*Perognathus latirostris* Rhoads, Amer. Nat., xxviii, 1894, p. 185.

*Perognathus conditi* Allen, Bull. Am. Mus. Nat. Hist. N. Y.,  
1894, p. 318.

*Perognathus hispidus paradoxus* Elliot, Syn. N. Am. Mamm., F.  
C. M. Pub., II, 1901, p. 252. Zoöl. Ser. *Id.* Mamm. Middle  
Amer. & W. Indies, F. C. M. Pub., IV, Pt. 1, 1904, p. 361. Zoöl.  
Ser. *Id.* Check-L. Mamm. N. Amer. Cont. & W. Indies, F.  
C. M. Pub., VI, 1905, p. 310. Zoöl. Ser.

#### KANSAS POCKET MOUSE.

1-3. Adult ♂ Exch. Rockport, Texas. Am. Mus. Nat. Hist.  
N. Y. H. P. Attwater.

4-6. Adult ♀ Exch. Rockport, Texas. Am. Mus. Nat. Hist.  
N. Y. H. P. Attwater.

7. Adult ♂ Exch. San Antonio, Texas. Am. Mus. Nat. Hist.  
N. Y. H. P. Attwater.

8. Adult ♀ Exch. San Antonio, Texas. Am. Mus. Nat. Hist.  
N. Y. H. P. Attwater.

9. Adult ♂ Exch. Pine Ridge, South Dakota. Am. Mus. Nat.  
Hist. N. Y. W. W. Granger.

b. *Perognathus hispidus maximus* Elliot.

*Perognathus hispidus maximus* Elliot, Pub. Field Columb. Mus.,  
III, 1903, p. 253. Zoöl. Ser. *Id.* Check-L. Mamm. N. Amer.  
Cont. & W. Indies, F. C. M. Pub., VI, 1905, p. 310. Zoöl.  
Ser.

#### GREAT POCKET MOUSE.

1-3. Adult ♂ Type and paratypes. Coll. Noble, Oklahoma  
Territory. T. Surber.

4-5. Adult ♀ Paratypes. Coll. Noble, Oklahoma Territory.  
T. Surber.

6. Juv. ♂ Paratype. Coll. Noble, Oklahoma Territory.  
T. Surber.

- 7-12. Adult ♂ Coll. Alva, Oklahoma Territory. T. Surber.  
 13-16. Adult ♀ Coll. Alva, Oklahoma Territory. T. Surber.  
 17. Adult ♂ Coll. White Horse Spring, Oklahoma Territory.  
 T. Surber.  
 18. Adult ♀ Coll. White Horse Spring, Oklahoma Territory.  
 T. Surber.  
 19. Juv. ♂ Coll. White Horse Spring, Oklahoma Territory.  
 T. Surber.  
 20. Adult ♂ Coll. Arnettville, Oklahoma Territory. T. Surber.  
 21. Adult ♀ Coll. Arnettville, Oklahoma Territory. T. Surber.

**574. *Perognathus penicillatus* Woodhouse.**

*Perognathus penicillatus* Woodh., Proc. Acad. Nat. Scien. Phil., 1852, p. 200. Elliot, Syn. N. Am. Mamm., F. C. M. Pub., II, 1901, p. 252. Zoöl. Ser. *Id.* Check-L. Mamm. N. Amer. Cont. & W. Indies, F. C. M. Pub., VI, 1905, p. 311. Zoöl. Ser.

DESERT POCKET MOUSE.

1. Adult ♂ Exch. Walters, Colorado Desert, California. Am. Mus. Nat. Hist. N. Y. F. Stephens.  
 2. Adult ♂ Exch. Gardner's Lagoon, Lower California, Mexico. Am. Mus. Nat. Hist. N. Y. F. X. Holzner.  
 3. Adult ♀ Exch. Salt Creek, Colorado Desert, California. Am. Mus. Nat. Hist. N. Y. F. Stephens.  
 4. Adult ♀ Exch. Carriso Creek, Colorado Desert, California. Am. Mus. Nat. Hist. N. Y. F. Stephens.  
 5-8. Adult ♂ Coll. Palm Springs, California. E. Heller.  
 9-12. Adult ♂ Coll. Whitewater, California. E. Heller.  
 13-14. Adult ♂ Coll. Morongo Pass, California. E. Heller.  
 15-16. Adult ♂ Coll. Oro Grande, California. E. Heller.  
 17-18. Adult ♀ Coll. Oro Grande, California. E. Heller.  
 19. Adult ♂ Coll. Daggett, California. E. Heller.

*a. Perognathus penicillatus angustirostris* Osgood.

*Perognathus penicillatus angustirostris* Osgood, N. Am. Faun., No. 18, 1900, p. 47. Elliot, Syn. N. Am. Mamm., F. C. M. Pub., II, 1901, p. 252. Zoöl. Ser. *Id.* Mamm. Middle Amer. & W. Indies, F. C. M. Pub., IV, Pt. 1, 1904, p. 358. Zoöl. Ser. *Id.* Check-L. Mamm. N. Amer. Cont. & W. Indies, F. C. M. Pub., VI, 1905, p. 311. Zoöl. Ser.

SLENDER-NOSED POCKET MOUSE.

1. Adult ♂ P. Palmetto Springs, California. F. Stephens.



- 2-3. Adult ♀ P. Vallecitos, California. F. Stephens.  
 4. Adult — P. Vallecitos, California. F. Stephens.  
 5. Adult ♂ P. New River, California. F. Stephens.  
 6. Adult ♀ P. New River, California. F. Stephens.  
 7. Adult ♂ Coll. Buena Vista Camp, Lower California, Mexico. E. Heller.  
 8-16. Adult ♂ Coll. San Felipe, Lower California, Mexico. E. Heller.  
 17-18. Adult ♀ Coll. San Felipe, Lower California, Mexico. E. Heller.

b. *Perognathus penicillatus pricei* (Allen).

*Perognathus pricei* Allen, Bull. Am. Mus. Nat. Hist. N. Y., 1894, p. 318.

*Perognathus obscurus* Allen, Bull. Am. Mus. Nat. Hist. N. Y., 1895, p. 216. (nec Merr.)

*Perognathus penicillatus pricei* Elliot, Syn. N. Am. Mamm., F. C. M. Pub., 11, 1901, p. 253. Zoöl. Ser. *Id.* Mamm. Middle Amer. & W. Indies, F. C. M. Pub., 14, Pt. 1, 1904, p. 358. Zoöl. Ser. *Id.* Check-L. Mamm. N. Amer. Cont. & W. Indies, F. C. M. Pub., VI, 1905, p. 311. Zoöl. Ser.

PRICE'S POCKET MOUSE.

- 1-20. Adult ♂ P. Fairbank, Arizona. W. W. Price.  
 21-25. Adult ♀ P. Fairbank, Arizona. W. W. Price.  
 26-38. Adult ♂ P. Fort Lowell, Arizona. W. W. Price.  
 39-46. Adult ♀ P. Fort Lowell, Arizona. W. W. Price.  
 47-65. Adult ♂ P. S-B. Ranch, Arizona. W. W. Price.  
 66-67. Adult ♀ P. S-B. Ranch, Arizona. W. W. Price.  
 68-69. Adult ♂ P. Wilcox, Arizona. W. W. Price.  
 70-72. Adult ♀ P. Wilcox, Arizona. W. W. Price.  
 73-78. Adult ♂ Topotypes. P. Oposura, State of Sonora, Mexico. B. C. Condit.  
 79-80. Adult ♀ Topotypes. P. Oposura, State of Sonora, Mexico. B. C. Condit.  
 81-83. Adult ♂ P. Cerro Blanco, State of Sonora, Mexico. B. C. Condit.  
 84-85. Adult ♀ P. Cerro Blanco, State of Sonora, Mexico. B. C. Condit.  
 86-96. Adult ♂ Coll. San Quentin, Lower California, Mexico. E. Heller.  
 97-104. Adult ♀ Coll. San Quentin, Lower California, Mexico. E. Heller.

- c. *Perognathus penicillatus arenarius* (Merriam).  
*Perognathus arenarius* Merr., Proc. Cal. Acad. Scien., 2d Ser.,  
 IV, 1894, p. 461.  
*Perognathus penicillatus arenarius* Elliot, Mamm. Middle Amer.  
 & W. Indies, F. C. M. Pub., IV, Pt. 1, 1904, p. 358. Zoöl. Ser.  
*Id.* Check-L. Mamm. N. Amer. Cont. & W. Indies, F. C. M.  
 Pub., VI, 1905, p. 312. Zoöl. Ser.

## LITTLE DESERT POCKET MOUSE.

- 1-14. Adult ♂ Coll. San Felipe, Lower California, Mexico. E.  
 Heller.  
 15-21. Adult ♀ Coll. San Felipe, Lower California, Mexico. E.  
 Heller.

575. *Perognathus helleri* Elliot.

- Perognathus helleri* Elliot, Pub. Field Columb. Mus., III, 1903, p.  
 166. Zoöl. Ser. *Id.* Mamm. Middle Amer. & W. Indies, F.  
 C. M. Pub., IV, Pt. 1, 1904, p. 360. Zoöl. Ser. *Id.* Check-L.  
 Mamm. N. Amer. Cont. & W. Indies, F. C. M. Pub., VI, 1905,  
 p. 312. Zoöl. Ser.

## HELLER'S POCKET MOUSE.

- 1-11. Adult ♂ Type and paratypes. Coll. San Quentin, Lower  
 California, Mexico. E. Heller.  
 12-19. Adult ♀ Paratypes. Coll. San Quentin, Lower Califor-  
 nia, Mexico. E. Heller.

576. *Perognathus stephensi* Merriam.

- Perognathus stephensi* Merr., Proc. Acad. Nat. Scien. Phil., 1894,  
 p. 267. Elliot, Syn. N. Am. Mamm., F. C. M. Pub., II, 1901,  
 p. 253. Zoöl. Ser. *Id.* Check-L. Mamm. N. Amer. Cont. &  
 W. Indies, F. C. M. Pub., VI, 1905, p. 312. Zoöl. Ser.

## STEPHENS'S POCKET MOUSE.

1. Adult ♂ Topotype. Coll. Mesquite Valley, Death Valley,  
 California. E. Heller.  
 2-3. Adult ♀ Topotypes. Coll. Mesquite Valley, Death Valley,  
 California. E. Heller.

577. *Perognathus fallax* Merriam.

- Perognathus fallax* Merr., N. Am. Faun., No. 1, 1889, p. 19.  
 Elliot, Syn. N. Am. Mamm., F. C. M. Pub., II, 1901, p. 254.  
 Zoöl. Ser. *Id.* Mamm. Middle Amer. & W. Indies, F. C. M.  
 Pub., IV, Pt. 1, 1904, p. 366. Zoöl. Ser. *Id.* Check-L. Mamm.  
 N. Amer. Cont. & W. Indies, F. C. M. Pub., VI, 1905, p. 314.  
 Zoöl. Ser.

## SHORT-EARED CALIFORNIA POCKET MOUSE.

1. Adult ♂ P. Elsinore, California. J. Rowley.

2. Adult ♂ P. San Diego, California. F. Stephens.
3. Adult ♀ P. Ocean Beach, San Diego, California. F. Stephens.
- 4-14. Adult ♂ Coll. San Antonio, Lower California, Mexico. E. Heller.
- 15-23. Adult ♀ Coll. San Antonio, Lower California, Mexico. E. Heller!
24. Adult ♂ Coll. Trinidad, Lower California, Mexico. E. Heller.
25. Adult ♂ Coll. San Matias Spring, Lower California, Mexico. E. Heller.
- 26-30. Adult ♂ Coll. Ensenada, Lower California, Mexico. E. Heller.
31. Adult ♂ Coll. Juncolito Spring, Lower California, Mexico. E. Heller.
32. Adult ♂ Coll. Head of San Antonio River, Lower California, Mexico. E. Heller.
- 33-37. Adult ♂ Coll. Rosarito, Lower California, Mexico. E. Heller.
- 38-43. Adult ♀ Coll. Rosarito, Lower California, Mexico. E. Heller.
44. Adult ♀ Coll. Mattomi, Lower California, Mexico. E. Heller.
45. Adult ♂ Coll. San Quentin, Lower California, Mexico. E. Heller.
46. Adult ♀ Coll. San Quentin, Lower California, Mexico. E. Heller.

*a. Perognathus fallax pallidus* Mearns.

*Perognathus fallax pallidus* Mearns, Proc. Biol. Soc. Wash., XIV, 1901, p. 135. Elliot, Mamm. Middle Amer. & W. Indies, F. C. M. Pub., IV, Pt. 1, 1904, p. 366. Zoöl. Ser. *Id.* Check-L. Mamm. N. Amer. Cont. & W. Indies, F. C. M. Pub., VI, 1905, p. 314. Zoöl. Ser.

PALLID POCKET MOUSE.

1. Adult ♂ Coll. Whitewater, California. E. Heller.
- 2-4. Adult ♂ Coll. Morongo Pass, California. E. Heller.
5. Adult ♂ Coll. Warren's Well, California. E. Heller.
- 6-7. Adult ♂ Coll. Oro Grande, California. E. Heller.
8. Adult ♂ Coll. Victor, California. E. Heller.
9. Adult ♀ Exch. Mountain Spring, California. Am. Mus. Nat. Hist. N. Y. F. X. Holzner.

10. Adult ♂ Coll. San Matias Spring, Lower California, Mexico. E. Heller.

**578. *Perognathus femoralis* Allen.**

*Perognathus femoralis* Allen, Bull. Am. Mus. Nat. Hist. N. Y., 1891, p. 281. Elliot, Syn. N. Am. Mamm., F. C. M. Pub., 11, 1901, p. 254. Zoöl. Ser. *Id.* Mamm. Middle Amer. & W. Indies, F. C. M. Pub., IV, Pt. 1, 1904, p. 367. Zoöl. Ser. *Id.* Check-L. Mamm. N. Amer. Cont. & W. Indies, F. C. M. Pub., VI, 1905, p. 314. Zoöl. Ser.

**GREAT CALIFORNIA POCKET MOUSE.**

1. Adult ♂ Exch. Dulzura, California. Am. Mus. Nat. Hist. N. Y. C. H. Marsh.
2. Adult ♂ Exch. Santa Ysabel, California. Am. Mus. Nat. Hist. N. Y. C. H. Marsh.
3. Adult ♀ P. San Ygnacio Valley, California. C. K. Worthern.
4. Adult ♂ P. Santee, San Diego County, California. F. Stephens.
- 5-6. Adult ♂ Coll. Hanson Lagoon, Hanson Laguna Mts., Lower California, Mexico. E. Heller.
7. Adult ♀ Coll. Hanson Lagoon, Hanson Laguna Mts., Lower California, Mexico. E. Heller.
8. Adult ♂ P. San Diego, California. F. Stephens.

*a. Perognathus femoralis mesopolius* Elliot.

*Perognathus femoralis mesopolius* Elliot, Pub. Field Columb. Mus., III, 1903, p. 168. Zoöl. Ser. *Id.* Mamm. Middle Amer. & W. Indies, F. C. M. Pub., IV, Pt. 1, 1904, p. 367, fig. 68. Zoöl. Ser. *Id.* Check-L. Mamm. N. Amer. Cont. & W. Indies, F. C. M. Pub., VI, 1905, p. 315. Zoöl. Ser.

**GRAY POCKET MOUSE.**

- 1-2. Adult ♀ Type and paratype. Coll. Piñon, Lower California, Mexico. E. Heller.
- 3-4. Adult ♂ Coll. Santa Rosa, Lower California, Mexico. E. Heller.
- 5-6. Adult ♀ Coll. Santa Rosa, Lower California, Mexico. E. Heller.
- 7-8. Adult ♂ Coll. Agua de las Fresas, Lower California, Mexico. E. Heller.
- 9-10. Adult ♀ Coll. Agua de las Fresas, Lower California, Mexico. E. Heller.
11. Adult ♂ Coll. Santa Eulalia, Lower California, Mexico. E. Heller.

12. Adult ♀ Coll. Santa Eulalia, Lower California, Mexico. E. Heller.
13. Adult ♂ Coll. Agua Escondido, Lower California, Mexico. E. Heller.

**579. *Perognathus californicus* Merriam.**

- Perognathus californicus* Merr., N. Am. Faun., No. 1, 1889, p. 26. Elliot, Syn. N. Am. Mamm., F. C. M. Pub., 11, 1901, p. 254. Zoöl. Ser. *Id.* Check-L. Mamm. N. Amer. Cont. & W. Indies, F. C. M. Pub., VI, 1905, p. 315. Zoöl. Ser.

CALIFORNIA POCKET MOUSE.

1. Adult ♂ P. Portola, California. W. W. Price.
2. Adult ♀ P. Portola, California. W. W. Price.

*a.* *Perognathus californicus dispar* Osgood.

- Perognathus californicus dispar* Osgood, N. Am. Faun., No. 18, 1900, p. 58. Elliot, Syn. N. Am. Mamm., F. C. M. Pub., 11, 1901, p. 255. Zoöl. Ser. *Id.* Check-L. Mamm. N. Amer. Cont. & W. Indies, F. C. M. Pub., VI, 1905, p. 315. Zoöl. Ser.

ALLEN'S POCKET MOUSE.

- 1-2. Adult ♂ Coll. Fort Tejon, California. E. Heller.
3. Adult ♂ Coll. Piru Creek, California. E. Heller.
- 4-5. Adult ♀ Coll. Hot Springs, Mt. Whitney, California. E. Heller.

**580. *Perognathus spinatus* Merriam.**

- Perognathus spinatus* Merr., N. Am. Faun., No. 1, 1889, p. 21. Elliot, Syn. N. Am. Mamm., F. C. M. Pub., 11, 1901, p. 255. Zoöl. Ser. *Id.* Mamm. Middle Amer. & W. Indies, F. C. M. Pub., IV, Pt. 1, 1904, p. 363. Zoöl. Ser. *Id.* Check-L. Mamm. N. Amer. Cont. & W. Indies, F. C. M. Pub., VI, 1905, p. 315. Zoöl. Ser.

SPINY POCKET MOUSE.

1. Adult ♂ P. Vallecitos, San Diego County, California. F. Stephens.
2. Adult ♂ P. San Felipe Cañon, California. F. Stephens.
- 3-4. Adult ♀ P. San Felipe Cañon, California. F. Stephens.
5. Adult ♂ P. Inwood Well, California. F. Stephens.
6. Adult ♂ P. Borego Springs, California. F. Stephens.
- 7-10. Adult ♂ Coll. Palm Springs, California. E. Heller.
- 11-14. Adult ♂ Coll. Cañon Esperanza, Lower California, Mexico. E. Heller.
- 15-17. Adult ♀ Coll. Cañon Esperanza, Lower California, Mexico. E. Heller.

18. Adult ♂ Coll. Cañon Diablo, Lower California, Mexico. E. Heller.
- 19-25. Adult ♂ Coll. San Matias Spring, Lower California, Mexico. E. Heller. •
- 26-27. Adult ♀ Coll. San Matias Spring, Lower California, Mexico. E. Heller.
- 28-34. Adult ♂ Coll. Mattomi, Lower California, Mexico. E. Heller.
- 35-37. Adult ♀ Coll. Mattomi, Lower California, Mexico. E. Heller.
- 38-41. Adult ♂ Coll. Parral, Lower California, Mexico. E. Heller.
- 42-44. Adult ♀ Coll. Parral, Lower California, Mexico. E. Heller.
45. Adult ♂ Coll. Palomar, Lower California, Mexico. E. Heller.

Genus 157. • **Heteromys. Pouched Spiny Rats and Mice.**

**Heteromys** Desm., *Nouv. Dict. Hist. Nat., Mamm.*, 1817, p. 313.

Type *Mus anomalus* Thompson.

*Dasynotus* Wagl., *Nat. Syst. Amph.*, 1830, p. 21.

*Sacomys* F. Cuv., *Mém. Mus. Hist. Nat. Paris*, x, 1823, p. 419.

*Xylomys* Merr., *Proc. Biol. Soc. Wash.*, xv, 1902, p. 43.

*Liomys* Merr., *Proc. Biol. Soc. Wash.*, xv, 1902, p. 44.

Subgenus A. **Heteromys.**

**581. *Heteromys irroratus* Gray.**

*Heteromys irroratus* Gray, *Proc. Zool. Soc.*, 1868, p. 205. Elliot,

*Mamm. Middle Amer. & W. Indies*, F. C. M. Pub., iv, Pt. 1, 1904, p. 369. *Zool. Ser. Id. Check-L. Mamm. N. Amer. Cont. & W. Indies*, F. C. M. Pub., vi, 1905, p. 316. *Zool. Ser.*

**LA PARADA SPINY RAT.**

1. Adult ♂ Coll. Reforma, State of Oaxaca, Mexico. Heller & Barber.
2. Adult ♀ Coll. Reforma, State of Oaxaca, Mexico. Heller & Barber.
3. Juv. ♂ Coll. Lagunas, State of Oaxaca, Mexico. Heller & Barber.

**582. *Heteromys gaumeri* Allen & Chapman.**

*Heteromys gaumeri* Allen & Chapman., *Bull. Am. Mus. Nat. Hist. N. Y.*, 1897, p. 9. Elliot, *Mamm. Middle Amer. & W. Indies*, F. C. M. Pub., iv, Pt. 1, 1904, p. 371, fig. 69. *Zool. Ser. Id. Check-L. Mamm. N. Amer. Cont. & W. Indies*, F. C. M. Pub., vi, 1905, p. 317. *Zool. Ser.*

## GAUMER'S SPINY RAT.

1. Adult ♂ Pres. Buenavista, Xbac, Yucatan. G. F. Gaumer.

**583. *Heteromys goldmani* Merriam.**

- Heteromys goldmani* Merr., Proc. Biol. Soc. Wash., xv, 1902, p. 41. Elliot, Mamm. Middle Amer. & W. Indies, F. C. M. Pub., iv, Pt. 1, 1904, p. 373. Zoöl. Ser. *Id.* Check-L. Mamm. N. Amer. Cont. & W. Indies, F. C. M. Pub., vi, 1905, p. 318. Zoöl. Ser.

## GOLDMAN'S SPINY RAT.

- 1-3. Adult ♂ Coll. Achotal, State of Vera Cruz, Mexico. Heller & Barber.  
4-7. Adult ♀ Coll. Achotal, State of Vera Cruz, Mexico. Heller & Barber.

Subgenus B. *Liomys*.**584. *Heteromys paralius* Elliot.**

- Heteromys paralius* Elliot, Pub. Field Columb. Mus., III, 1903, p. 233. Zoöl. Ser. *Id.* Mamm. Middle Amer. & W. Indies, F. C. M. Pub., iv, Pt. 1, 1904, p. 381. Zoöl. Ser. *Id.* Check-L. Mamm. N. Amer. Cont. & W. Indies, F. C. M. Pub., vi, 1905, p. 320. Zoöl. Ser.

## LITTORAL SPINY MOUSE.

- 1-3. Adult ♂ Type and paratypes. Coll. San Carlos, State of Vera Cruz, Mexico. N. G. Buxton.  
4-12. Adult ♀ Paratypes. Coll. San Carlos, State of Vera Cruz, Mexico. N. G. Buxton.

**585. *Heteromys jesupi* Allen.**

- Heteromys jesupi* Allen, Bull. Am. Mus. Nat. Hist. N. Y., 1899, p. 201.

## JESUP'S SPINY MOUSE.

1. Adult ♂ P. Don Diego, Colombia, South America. H. H. Smith.  
2. Juv. ♂ P. Don Diego, Colombia, South America. H. H. Smith.  
3. Adult ♀ P. Buritaca, Colombia, South America. H. H. Smith.

**586. *Heteromys anomalus* (Thompson).**

- Mus anomalus* Thomp., Trans. Linn. Soc., xi, 1815, p. 161, pl. x.

## THOMPSON'S SPINY MOUSE.

- 1-2. Adult ♂ Exch. Caura, Trinidad. Am. Mus. Nat. Hist. N. Y. F. M. Chapman.

- 3-4. Adult ♀ Exch. Princestown, Trinidad. Am. Mus. Nat. Hist. N. Y. F. M. Chapman.

**587. *Heteromys albolimbatus* Gray.**

*Heteromys albolimbatus* Gray, Proc. Zoöl. Soc., 1868, p. 205. Elliot, Mamm. Middle Amer. & W. Indies, F. C. M. Pub., IV, Pt. 1, 1904, p. 375, fig. 70. Zoöl. Ser. *Id.* Check-L. Mamm. N. Amer. Cont. & W. Indies, F. C. M. Pub., VI, 1905, p. 320. Zoöl. Ser.

GRAY'S SPINY MOUSE.

1. Adult ♂ Coll. Puente de Ixtla, State of Morelos, México. F. E. Lutz.
2. Adult ♀ Coll. Patzcuaro, State of Michoacan, Mexico. F. E. Lutz.

**588. *Heteromys alleni* Coues.**

*Heteromys alleni* Coues, Bull. Mus. Comp. Zoöl., VIII, 1881, p. 187. Elliot, Syn. N. Am. Mamm., F. C. M. Pub., II, 1901, p. 256, fig. 58. Zoöl. Ser. *Id.* Mamm. Middle Amer. & W. Indies, F. C. M. Pub., IV, Pt. 1, 1904, p. 376, fig. 100. Zoöl. Ser. *Id.* Check-L. Mamm. N. Amer. Cont. & W. Indies, F. C. M. Pub., VI, 1905, p. 321. Zoöl. Ser.

ALLEN'S SPINY MOUSE.

1. Adult ♂ Coll. Patzcuaro, State of Michoacan, Mexico. F. E. Lutz.



FIG. XXXVII. *HETEROMYS ALLENI*. ALLEN'S SPINY MOUSE.



**589. *Heteromys exiguus* Elliot.**

*Heteromys exiguus* Elliot, Pub. Field Columb. Mus., III, 1903, p. 146. Zoöl. Ser. *Id.* Mamm. Middle Amer. & W. Indies, F. C. M. Pub., IV, Pt. 1, 1904, p. 377. Zoöl. Ser. *Id.* Check-L. Mamm. N. Amer. Cont. & W. Indies, F. C. M. Pub., VI, 1905, p. 321. Zoöl. Ser.

## LITTLE SPINY MOUSE.

1. Adult ♂ Type. Coll. Puente de Ixtla, State of Morelos, Mexico. F. E. Lutz.

*a. Heteromys pictus isthmius* (Merriam).

*Liomys pictus isthmius* Merr., Proc. Biol. Soc. Wash., xv, 1902, p. 46.

*Heteromys pictus isthmius* Elliot, Mamm. Middle Amer. & W. Indies, F. C. M. Pub., IV, Pt. 1, 1904, p. 378. Zoöl. Ser. *Id.* Check-L. Mamm. N. Amer. Cont. & W. Indies, F. C. M. Pub., VI, 1905, p. 322. Zoöl. Ser.

## ISTHMIAN SPINY MOUSE.

1-2. Adult ♀ Coll. Lagunas, State of Oaxaca, Mexico. Heller & Barber.

3. Adult ♂ Coll. Lagunas, State of Oaxaca, Mexico. Heller & Barber.

4-5. Adult ♂ Coll. Reforma, State of Oaxaca, Mexico. Heller & Barber.

6-7. Adult ♀ Coll. Reforma, State of Oaxaca, Mexico. Heller & Barber.

**590. *Heteromys texensis* (Merriam).**

*Heteromys alleni* Elliot, Syn. N. Am. Mamm., F. C. M. Pub., II, 1901, p. 256. Zoöl. Ser. (nec Coues.)

*Liomys texensis* Merr., Proc. Biol. Soc. Wash., xv, 1902, p. 44.

*Heteromys texensis* Elliot, Check-L. Mamm. N. Amer. Cont. & W. Indies, F. C. M. Pub., VI, 1905, p. 323. Zoöl. Ser.

## TEXAN SPINY MOUSE.

1-2. Adult ♂ Topotypes. P. Brownsville, Texas. C. K. Worthen.

3-4. Adult ♀ Topotypes. P. Brownsville, Texas. C. K. Worthen.

5. Adult ♂ Topotype. Exch. Am. Mus. Nat. Hist. N. Y. F. B. Armstrong.

6. Adult ♀ Topotype. Exch. Am. Mus. Nat. Hist. N. Y. F. B. Armstrong.

Family X. **Bathyergidæ.**Genus 158. **Bathyergus.**

**Bathyergus** Illig., Prodr. Syst. Mamm. et Av., 1811, p. 86. Type  
*Mus maritimus* Gmelin.

591. **Bathyergus maritimus** (Gmelin).

*Mus maritimus* Gmel., Syst. Nat., 1788, p. 140.

*Mus suillus* Schreb., Säugth., IV, 1792, p. 715.

## CAPE OF GOOD HOPE MOLE RAT.

1. Adult ♀ P. Cape of Good Hope, Africa. Ward's Nat. Scien. Establ., Rochester, N. Y.

Genus 159. **Georhynchus.**

**Georhynchus** (sic) Illig., Prodr. Syst. Mamm. et Av., 1811, p. 87.  
Type *Mus capensis* Pallas.

592. **Georhynchus capensis** (Pallas).

*Mus capensis* Pall., Nov. Spec. Quad. Glir. Ord., 1777, pp. 72,  
172, pl. VII.

## CAPE MOLE RAT.

1. Adult — P. South Africa. Ward's Nat. Scien. Establ., Rochester, N. Y.

Genus 160. **Myoscalops.**

**Myoscalops** Thos., Proc. Zoöl. Soc., 1890, p. 448. Type *Heliophobius argenteo-cinereus* Peters.

*Heliophobius* Peters, Berich. Bekannt. geeign. Verhandl. K. Preuss. Akad. Wiss. Berl., 1846, p. 259. (nec Boisduval, 1829, Lepidop.)

593. **Myoscalops argenteo-cinereus** (Peters).

*Heliophobius argenteo-cinereus* Peters, Berich. Bekannt. geeign. Verhandl. K. Preuss. Akad. Wiss. Berl., 1846, p. 259.

*Georychus! pallidus* Gray, Proc. Zoöl. Soc., 1864, p. 124.

## SILVER-GRAY MOLE MOUSE.

1. Adult — P. "Cape Colony"? Africa. Ward's Nat. Scien. Establ., Rochester, N. Y.

Genus 161. **Heterocephalus.**

**Heterocephalus** Rüpp., Mus. Senckenb., III, Heft 2, 1842, pp. 99-101, 175, Taf. VIII, fig. 1, x, figs. 3a-c. Type *Heterocephalus glaber* Rüppell.

**594. Heterocephalus philippsi** Thomas.

*Heterocephalus philippsi* Thos., Proc. Zool. Soc., 1885, pp. 612, 845, pl. LV, figs. 1-4.

## NAKED MOLE MOUSE.

1. Adult ♀ Coll. Mandera, Gerato Pass, Somaliland, East Africa. D. G. Elliot.
2. Adult ♀ Coll. Hullieh, Somaliland, East Africa. D. G. Elliot.

Family XI. **Jaculidæ. Jumping Rats and Mice.**Subfamily I. **Sicistinæ.**Genus 162. **Sicista.**

**Sicista** Gray, in Griff. Anim. Kingd., v, 1827, p. 227. Type *Mus subtilis* Pallas.

*Sminthus* Nordm., in Demidoff's Voy. Russ. Mérid., III, livr. 1, cah. 1, 1839, pp. 49-51; Atl., tab. 4, fig. 2.

**595. Sicista subtilis** (Pallas).

*Mus subtilis* Pall., Reise, II, 1773, p. 705.

*Mus vagus* Pall., Nov. Spec. Quad. Glir. Ord., II, 1779, p. 327.

*Mus betulinus* Pall., Nov. Spec. Quad. Glir. Ord., II, 1779, p. 332.

## CUNNING JUMPING RAT.

1. Adult — P. Karpathia, South Russia. Ward's Nat. Scien. Establ., Rochester, N. Y.

Subfamily II. **Zapodinaæ.**Genus 163. **Zapus.**

**Zapus** Coues, Bull. U. S. Geol. Surv. Terr., 2d Ser., I, 1875, p. 253. Type *Dipus hudsonius* Zimmermann.

*Dipus* Zimm., Geogr. Gesch. Mensch. u. vierfüss. Thiere, II, 1780, p. 358. (Old World species.)

- Gerbillus* Rafin., Précis des Découv. Somolog., 1814, p. 14. (nec Desmarest, 1804.)  
*Meriones* F. Cuv., Dents des Mamm., 1823, pp. 187, 256. (nec Illiger, 1811.)  
*Jaculus* Wagl., Nat. Syst. Amphib., 1830, p. 23. (nec Erxleben, 1777.)  
*Napæozapus* Preble, N. Am. Faun., No. 15, 1899, p. 33.  
*Eozapus* Preble, N. Am. Faun., No. 15, 1899, p. 37.

Subgenus A. *Zapus*.**596. *Zapus hudsonius* (Zimmermann).**

- Dipus hudsonius* Zimm., Geog. Gesch. Mensch. u. vierfüßs. Thiere, II, 1780, p. 358.  
*Dipus labradorius* Kerr., Anim. Kingd., 1792, p. 276.  
*Dipus canadensis* Davies, Trans. Linn. Soc. Lond., IV, 1798, p. 157.  
*Jaculus americanus* Wagl., Nat. Syst. Amphib., 1830, p. 23.  
*Meriones microcephalus* Harl., Proc. Zoöl. Soc., 1839, p. 1.  
*Meriones acadicus* Dawson, Edinb. New Philos. Journ., N. S., III, 1856, p. 2.  
*Zapus hudsonius hardyi* Batchelder, Proc. N. Eng. Zoöl. Club, I, 1899, p. 5.  
*Zapus hudsonius* Elliot, Syn. N. Am. Mamm., F. C. M. Pub., II, 1901, p. 257, fig. 59. Zoöl. Ser. *Id.* Check-L. Mamm. N. Amer. Cont. & W. Indies, F. C. M. Pub., VI, 1905, p. 324. Zoöl. Ser.

## HUDSON BAY JUMPING MOUSE.

1. Adult ♂ P. Shelter Island, New York. C. K. Worthern.
2. Adult ♂ Exch. Lawyerville, New York. Am. Mus. Nat. Hist. N. Y. Newell.
- 3-4. Adult ♂ Coll. Murray Bay, Province of Quebec, Canada. T. Surber.
5. Adult — P. Illinois. Ward's Nat. Scien. Establ., Rochester, N. Y.

*a. Zapus hudsonius campestris* Preble.

- Zapus hudsonius campestris* Preble, N. Am. Faun., No. 15, 1899, p. 20. Elliot, Syn. N. Am. Mamm., F. C. M. Pub., II, 1901, p. 259. Zoöl. Ser. *Id.* Check-L. Mamm. N. Amer. Cont. & W. Indies, F. C. M. Pub., VI, 1905, p. 325. Zoöl. Ser.

## PRAIRIE JUMPING MOUSE.

- 1-10. Adult ♂ P. Boulder, Colorado. R. T. Young.
- 11-12. Adult ♀ P. Boulder, Colorado. R. T. Young.

13. Adult ♂ Coll. Bottineau, North Dakota. W. E. Snyder.  
 14. Adult ♂ Coll. Jamestown, North Dakota. W. E. Snyder.  
 15. Adult ♂ Coll. Minot, North Dakota. W. E. Snyder.  
 16-17. Adult ♀ Coll. Minot, North Dakota. W. E. Snyder.

**597. *Zapus princeps* Allen.**

- Zapus princeps* Allen, Bull. Am. Mus. Nat. Hist. N. Y., 1893, p. 71. Elliot, Syn. N. Am. Mamm., F. C. M. Pub., II, 1901, p. 260. Zoöl. Ser. *Id.* Check-L. Mamm. N. Amer. Cont. & W. Indies, F. C. M. Pub., VI, 1905, p. 325. Zoöl. Ser.

ROCKY MOUNTAIN JUMPING MOUSE.

1. Adult ♂ Topotype. Exch. Florida, Colorado. Am. Mus. Nat. Hist. N. Y. C. P. Rowley.

*a. Zapus princeps minor* Preble.

- Zapus princeps minor* Preble, N. Am. Faun., No. 15, 1899, p. 23. Elliot, Syn. N. Am. Mamm., F. C. M. Pub., II, 1901, p. 260. Zoöl. Ser. *Id.* Check-L. Mamm. N. Amer. Cont. & W. Indies, F. C. M. Pub., VI, 1905, p. 325. Zoöl. Ser.

SASKATCHEWAN JUMPING MOUSE.

- 1-2. Adult ♂ P. Red Deer, Alberta, Canada. G. F. Dippie.  
 3-5. Juv. ♂ P. Red Deer, Alberta, Canada. G. F. Dippie.  
 6-8. Adult ♂ P. Blindman River, Alberta, Canada. G. F. Dippie.  
 9. Adult ♀ P. Blindman River, Alberta, Canada. G. F. Dippie.  
 10-11. Adult ♂ P. Nat. Park, Alberta, Canada. G. F. Dippie.

**598. *Zapus trinotatus* Rhoads.**

- Zapus trinotatus* Rhoads, Proc. Acad. Nat. Scien. Phil., 1894, p. 421. Zoöl. Ser. Elliot, Syn. N. Am. Mamm., F. C. M. Pub., II, 1901, p. 261. Zoöl. Ser. *Id.* Check-L. Mamm. N. Amer. Cont. & W. Indies, F. C. M. Pub., VI, 1905, p. 326. Zoöl. Ser.  
*Zapus imperator* Elliot, Pub. Field Columb. Mus., I, 1899, p. 228. Zoöl. Ser.

NORTHWEST JUMPING MOUSE.

1. Adult ♂ P. Carpenter's Mt., Cariboo, British Columbia, Canada. C. K. Worthern.  
 2. Adult ♀ P. Carpenter's Mt., Cariboo, British Columbia, Canada. C. K. Worthern.  
 3. Adult ♂ P. Sumas, British Columbia, Canada. C. K. Worthern.  
 4. Adult ♂ P. Okanagan, British Columbia, Canada. C. K. Worthern.  
 5-8. Adult ♂ Coll. Johnson's Ranch, Elwah River, Clallam County, Washington. D. G. Elliot.

- 9-10. Juv. ♀ Coll. MacDonald's Ranch, Elwah River, Clallam County, Washington. D. G. Elliot.
- 11-17. Adult ♂ Type and paratypes of *Z. imperator*. Coll. Sieg's Ranch, Elwah River, Clallam County, Washington. D. G. Elliot.
18. Juv. ♂ Coll. Sieg's Ranch, Elwah River, Clallam County, Washington. D. G. Elliot.
- 19-21. Adult ♂ Coll. Boulder Creek, Elwah River, Clallam County, Washington. D. G. Elliot.
- 22-23. Adult ♂ Coll. Happy Lake, Olympic Mts., Clallam County, Washington. D. G. Elliot.
- 24-26. Adult ♀ Coll. Happy Lake, Olympic Mts., Clallam County, Washington. D. G. Elliot.
- 27-28. Adult ♀ Coll. Boulder Lake, Olympic Mts., Clallam County, Washington. D. G. Elliot.
- 29-32. Adult ♂ Coll. Requa, California. E. Heller.
- 33-38. Adult ♂ Coll. Eureka, California. E. Heller.
- 39-42. Adult ♀ Coll. Eureka, California. E. Heller.
- 43-47. Adult ♂ Coll. Crescent City, California. E. Heller.
48. Adult ♀ Coll. Crescent City, California. E. Heller.
- 49-50. Adult ♂ Coll. Goldbeach, Oregon. E. Heller.
- 51-52. Adult ♀ Coll. Goldbeach, Oregon. E. Heller.
- a. Zapus trinotatus alleni* (Elliot).  
*Zapus alleni* Elliot, Pub. Field Columb. Mus., I, 1898, p. 212. Zoöl. Ser.  
*Zapus trinotatus alleni* Elliot, Syn. N. Am. Mamm., F. C. M. Pub., II, 1901, p. 261. Zoöl. Ser. *Id.* Check-L. Mamm. N. Amer. Cont. & W. Indies, F. C. M. Pub., VI, 1905, p. 326. Zoöl. Ser.
- ALLEN'S JUMPING MOUSE.
- 1-3. Adult ♀ Type and paratypes. P. Pyramid Peak, California. W. W. Price.
4. Adult ♀ P. Blue Lake, California. W. W. Price.
- 5-6. Adult ♀ P. Silver Lake, California. W. W. Price.
7. Adult ♂ P. Hermit Valley, California. W. W. Price.
- 8-11. Adult ♀ P. Hermit Valley, California. W. W. Price.
12. Adult ♀ Coll. Mt. Whitney, California. E. Heller.

Subgenus B. *Napæozapus*.

599. *Zapus insignis* Miller.

*Meriones labradorius* Dawson, Edinb. New Philos. Journ., N. S., III 1856, p. 2. (nec Kerr.)

*Jaculus hudsonius* Baird, N. Am. Mamm., 1857, p. 467. (Part.)  
*Zapus insignis* Miller; Amer. Nat., xxv, 1891, p. 742. Elliot,  
 Syn. N. Am. Mamm., F. C. M. Pub., II, 1901, p. 263, fig. 60.  
 Zoöl. Ser. *Id.* Check-L. Mamm. N. Amer. Cont. & W. Indies,  
 F. C. M. Pub., VI, 1905, p. 328. Zoöl. Ser.

WOODLAND JUMPING MOUSE.

1-2. Adult ♂ Coll. Gravenhurst, Ontario, Canada. L. Kenkel.  
 3. Adult ♀ Exch. Peterborough, New York. U. S. Nat. Mus.  
 Wash. G. S. Miller, Jr.

Subfamily III. **Jaculinæ. Jerboas.**

Genus 164. **Alactaga.**

**Allactaga** F. Cuv., Proc. Zoöl. Soc., 1836, pp. 141-142. Type *Dipus*  
*alactaga* Olivier=*Mus jaculus* Pallas. (nec Linn.)  
*Alactaga* F. Cuv., Trans. Zoöl. Soc. Lond., II, 1838, p. 133.

600. **Alactaga acontion** (Pallas).

*Dipus acontion* Pall., Zoogr. Rosso-Asiat., I, 1811, p. 182.

PALLAS'S JERBOA.

1. Adult — P. South Russia! Ward's Nat. Scien. Establ., Roch-  
 ester, N. Y.

Family XII. **Pedetidæ.**

Genus 165. **Pedetes.**

**Pedetes** Illig., Prodr. Syst. Mamm. et Av., 1811, p. 81. Type *Dipus*  
*cafer* Gmelin=*Mus cafer* Pallas.

*Helamys* F. Cuv., Régn. Anim., I, 1817, p. 202. (footnote.)

*Lagotis* Blainv., Nouv. Dict. Hist. Nat., 2d ed., IX, 1817, p. 284.

601. **Pedetes cafer** (Pallas).

*Mus cafer* Pallas, Nov. Spec. Quad. Glir. Ord., 1778, p. 87.

*Dipus cafer* Schreb, Säugth., IV, 1792, p. 854, pl. 230.

*Pedetes caffer* A. Smith, Descr. Cat. S. Afric. Mus., 1826, p. 26.

Parsons, Proc. Zoöl. Soc., 1898, p. 858. Sclat., Proc. Zoöl.

Soc., 1899, p. 428.

*Helamys capensis* F. Cuv., Hist. Nat. Mamm., 1829, pl.

*Pedetes typicus* A. Smith, S. Afr. Quat. Journ., II, 1834, p. 169.  
SPRING NAAS.

1. Adult — P. Cape Colony, South Africa. Ward's Nat. Scien. Establ., Rochester, N. Y.

Family XIII. **Ctenodaactylidæ.**

Genus 166. **Pectinator.**

**Pectinator** Blyth, Jour. Asiat. Soc. Beng., xxiv, 1856, p. 294. Type  
*Pectinator spekei* Blyth.

602. **Pectinator spekii** Blyth.

*Pectinator spekei* Blyth, Jour. Asiat. Soc. Beng., xxiv, 1856, p. 294, pl. II, figs. 1.

SPEKE'S JUMPING MOUSE.

1. Adult ♂ Coll. Adadleh, Somaliland, East Africa. D. G. Elliot.

Family XIV. **Octodontidæ. The Octodonts.**

Subfamily I. **Octodontinæ.**

Genus 167. **Ctenomys.**

**Ctenomys** Blainv., Bull. Soc. Philom. Paris, 1826, p. 64. Type  
*Ctenomys brasiliensis* Blainville.

603. **Ctenomys opimus** Wagner.

*Ctenomys opimus* Wagn., Archiv Naturg., I, 1848, p. 75.

*Ctenomys brasiliensis* Waterh., Nat. Hist. Mamm., II, 1848, p. 273. (nec Blainville.)

BOLIVIAN CTENOMYS.

1. Adult — P. Sajama, Bolivia. E. Gerrard & Sons.

Subfamily II. **Echinomyinæ.**

Genus 168. **Loncheres.**

**Loncheres** Illig., Prodr. Syst. Mamm. et Av., 1811, p. 90. Type *Hystrix chrysuroides* Schreber = *Myoxus chrysurus* Zimmermann.



**604. Loncheres guianæ** Thomas.

*Loncheres guianæ* Thos., Ann. Mag. Nat. Hist., 6th Ser., II, 1888,  
p. 326. Allen & Chapm., Bull. Am. Mus. Nat. Hist. N. Y.,  
1893, p. 228.

## GUIANA SPINY RAT.

1. Adult ♂ Exch. Caura, Trinidad. Am. Mus. Nat. Hist. N. Y.  
F. M. Chapman.

Genus 169. **Proechinomys.**

**Proëchimys** (sic) Allen, Bull. Am. Mus. Nat. Hist. N. Y., 1899,  
p. 264. Type *Echimys! trinitatis* Allen & Chapman.

**605. Proechinomys trinitatis** (Allen & Chapman).

*Echimys! trinitatis* Allen & Chapm., Bull. Am. Mus. Nat. Hist.  
N. Y., 1893, p. 223.

*Proëchimys! trinitatis* Allen, Bull. Am. Mus. Nat. Hist. N. Y.,  
1899, p. 264.

## TRINIDAD SPINY RAT.

1. Adult ♂ Exch. Caparo, Trinidad. Am. Mus. Nat. Hist. N. Y.  
F. M. Chapman.
2. Adult ♀ Exch. Caparo, Trinidad. Am. Mus. Nat. Hist. N. Y.  
F. M. Chapman.
3. Adult ♂ Paratype. Exch. Princetown, Trinidad. Am. Mus.  
Nat. Hist. N. Y. F. M. Chapman.
4. Adult ♀ Paratype. Exch. Princetown, Trinidad. Am. Mus.  
Nat. Hist. N. Y. F. M. Chapman.

**606. Proechinomys mincæ** (Allen).

*Echimys! mincæ* Allen, Bull. Am. Mus. Nat. Hist. N. Y., 1899, p. 198.

*Proëchimys! mincæ* Allen, Bull. Am. Mus. Nat. Hist. N. Y.,  
1899, p. 264.

## MINCA SPINY RAT.

- 1-5. Adult ♂ Paratypes. P. Minca, Colombia, S. A. H. H.  
Smith.
- 6-8. Adult ♀ Paratypes. P. Minca, Colombia, S. A. H. H.  
Smith.
- 9-10. Juv. — Paratypes. P. Minca, Colombia, S. A. H. H.  
Smith.

**607. Proechinomys canicollis** (Allen).

*Echimys! canicollis* Allen, Bull. Am. Mus. Nat. Hist. N. Y., 1899,  
p. 200.

*Proechimys! canicollis* Allen, Bull. Am. Mus. Nat. Hist. N. Y.,  
1899, p. 264.

GOLDEN-NAPED SPINY RAT.

- 1-3. Adult ♂ P. Mamatoca, Colombia, South America. H. H. Smith.  
4-7. Adult ♀ P. Mamatoca, Colombia, South America. H. H. Smith.  
8. Juv. ♀ P. Mamatoca, Colombia, South America. H. H. Smith.  
9. Adult ♂ Paratype. P. Bonda, Colombia, South America. H. H. Smith.  
10. Adult ♂ P. Santa Marta, Colombia, South America. H. H. Smith.

a. *Proechinomys centralis chiriquinus* Thomas.

*Proechimys! centralis chiriquinus* Thos., Ann. Mag. Nat. Hist.,  
7th Ser., v, 1900, p. 220.

*Proechinomys centralis chiriquinus* Elliot, Mamm. Middle Amer.  
& W. Indies, F. C. M. Pub., iv, Pt. 1, 1904, p. 387. Zoöl. Ser.  
*Id.* Check-L. Mamm. N. Amer. Cont. & W. Indies, F. C. M.  
Pub., vi, 1905, p. 329. Zoöl. Ser.

BOGAVA SPINY RAT.

- 1-10. Adult ♂ P. Boqueron, Chiriqui, Costa Rica. J. H. Batty.  
11-12. Adult ♀ P. Boqueron, Chiriqui, Costa Rica. J. H. Batty.

Subfamily III. **Capromyinae.**

Genus 170. **Myocastor.**

**Myocastor** Kerr, Anim. Kingd., Mamm., 1, Syst. Cat., Nos. 458-521.  
1792, pp. 225-226. Type *Mus coypus* Molina.

*Myopotamus* Geoff., Ann. Mus. Hist. Nat. Paris, vi, 1805, p. 81.

608. **Myocastor coypus** (Molina).

*Mus coypus* Molina, Sag. Stor. Nat. Chili, 1782, p. 287.

BEAVER RAT.

1. Adult — P. "Chili." Ward's Nat. Scien. Establish., Rochester,  
N. Y.

Genus 171. **Capromys. Hutias.**

**Capromys** Desm., Mém. Soc. Hist. Nat. Paris, 1, 1822, p. 43. Type  
*Capromys furnieri* Desmarest = *Isodon pilorides* Say.

*Geocapromys* Chapman, Bull. Am. Mus. Nat. Hist. N. Y., 1901, p. 314.

*Procapromys* Chapman, Bull. Am. Mus. Nat. Hist. N. Y., 1901, p. 322.

Subgenus A. *Capromys*.

609. *Capromys pilorides* (Say).

*Isodon pilorides* Say, Jour. Acad. Nat. Scien. Phil., II, 1822, p. 333, fig.

*Capromys fournieri* Desm., Mém. Soc. Hist. Nat. Paris, 1822, p. 43, pl. 1.

*Capromys quemi* Fisch., Syn. Mamm., 1830, Adden., p. 389.

*Capromys pilorides* Fisch., Syn. Mamm., 1830, Adden., p. 389. Elliot, Mamm. Middle Amer. & W. Indies, F. C. M. Pub., IV, Pt. 1, 1904, p. 390, figs. 73, LII. Zoöl. Ser. *Id.* Check-L. Mamm. N. Amer. Cont. & W. Indies, F. C. M. Pub., VI, 1905, p. 330. Zoöl. Ser.

HAIRY HUTIA.

1. Adult — Pres. Cuba. C. B. Cory?

2. Adult — P. Cuba. Ward's Nat. Scien. Establ., Rochester, N. Y.

610. *Capromys prehensilis* Poeppig.

*Capromys prehensilis* Poeppig, Jour. Acad. Nat. Scien. Phil., 1824, p. 11. Elliot, Mamm. Middle Amer. & W. Indies, F. C. M. Pub., IV, Pt. 1, 1904, p. 391. Zoöl. Ser. *Id.* Check-L. Mamm. N. Amer. Cont. & W. Indies, F. C. M. Pub., VI, 1905, p. 331. Zoöl. Ser.

PREHENSILE-TAILED HUTIA.

1. Adult — Pres. Cuba. C. B. Cory?

Subgenus B. *Geocapromys*.

611. *Capromys ingrahami* Allen.

*Capromys ingrahami* Allen, Bull. Am. Mus. Nat. Hist. N. Y., 1891, p. 329. Elliot, Mamm. Middle Amer. & W. Indies, F. C. M. Pub., IV, Pt. 1, 1904, p. 394. Zoöl. Ser. *Id.* Check-L. Mamm. N. Amer. Cont. & W. Indies, F. C. M. Pub., VI, 1905, p. 332. Zoöl. Ser.

INGRAHAM'S HUTIA.

1. Adult — Exch. Plana Keys, Bahamas. Am. Mus. Nat. Hist. N. Y. D. P. Ingraham.

Genus 172. **Thryonomys.**

- Thryonomys** Fitzin., Sitzungsab. Math.-Nat. Cl. K. Akad. Wiss. Wien, LVI, 1867, p. 141. Type *Aulacodus semipalmatus* Heuglin.  
*Aulacodus* Temm., Mon. Mamm., 1, 1827, p. 245, pl. xxv. (nec Eschscholtz, 1822, Coleopt.)  
*Triaulacodus* Lydekk., Geog. Hist. Mamm., 1896, pp. 91, 240. (footnote.)

**612. Thryonomys swinderenianus** (Temminck).

*Aulacodus swinderenianus* Temm., Monog. Mamm., 1, 1827, p. 245, pl. xxv.

## CANE RAT.

1. Adult — P. Africa! Ward's Nat. Scien. Establ., Rochester, N. Y.

Family XV. **Erethizontidæ.**Subfamily I. **Erethizontinæ.**Genus 173. **Erethizon. Long-spined Porcupines.**

- Erethizon** F. Cuv., Mém. Mus. Hist. Nat. Paris, IX, 1822, p. 436.  
 Type *Hystrix dorsata* Linnæus.  
*Echinothrix* Brookes, Cat. Anat. & Zoöl. Mus. J. Brookes, Lond., 1828, p. 54.  
*Echinoprocta* Gray, Proc. Zoöl. Soc., 1865, pp. 321-322, desc.

**613. Erethizon epixanthum** Brandt.

*Erethizon epixanthus* Brandt, Mém. Acad. Imp. Scien. St. Pétersb., 6th Ser., 1835, p. 390, pls. 1, 9. Elliot, Syn. N. Am. Mamm., F. C. M. Pub., II, 1901, p. 265. Zoöl. Ser.  
*Erethizon epixanthum* Elliot, Mamm. Middle Amer. & W. Indies, F. C. M. Pub., IV, Pt. 1, 1904, p. 397, figs. 76, LIV. Zoöl. Ser.  
 Id. Check-L. Mamm. N. Amer. Cont. & W. Indies, F. C. M. Pub., VI, 1905, p. 332. Zoöl. Ser.

## WESTERN PORCUPINE.

1. Adult ♀ Coll. Mt. Whitney, Inyo County, California. E. Heller.  
 2. Adult — P. California. Ward's Nat. Scien. Establ., Rochester, N. Y.  
 3. Adult — P. Kansas. Ward's Nat. Scien. Establ., Rochester, N. Y.



FIG. XXXVIII. ERETHIZON EPIXANTHUM. WESTERN PORCUPINE.

**614. Erethizon dorsatum** (Linnæus).

*Hystrix dorsata* Linn., Syst. Nat., 1, 1758, p. 57; 1, 1766, p. 76.

*Hystrix pilosus* Richards., Faun. Bor. Amer., Mamm., 1, 1829, p. 214. (nec Peale.)

*Hystrix hudsonius* De Kay, Nat. Hist. N. Y., Zoöl., 1, 1842, p. 77, pl. VIII, figs. 2 a, b, c, pl. XXVI, fig. 1.

*Erethizon dorsatus* Elliot, Syn. N. Am. Mamm., F. C. M. Pub., 11, 1901, p. 264, pl. XXIV. Zoöl. Ser.

*Erethizon dorsatum* Elliot, Check-L. Mamm. N. Amer. Cont. & W. Indies, F. C. M. Pub., VI, 1905, p. 333. Zoöl. Ser.

CANADIAN TREE PORCUPINE.

1. Adult — P. "Ontario," Canada. Ward's Nat. Scien. Establ., Rochester, N. Y.

2. Adult — P. —? Ward's Nat. Scien. Establ., Rochester, N. Y.

Genus 174. **Coendu.**

**Coendou** Lacép., Disc. d'ouvert. et de cloture du Cours Hist. Nat., et Tabl. Méthod. des Mamm. et des Oiseaux, Suppl., 1799, p.

11. Type *Hystrix prehensilis* Linnæus.

*Eucritus* Fisch., Mém. Soc. Imp. Mosc., v, 1817, pp. 372, 411.  
*Sinetheres* (sic) F. Cuv., Mém. Mus. Hist. Nat. Paris, ix, 1822, p.

433.

*Laboura* Bilb., Syn. Faun. Scandinav., Mamm., 1, 1828, Consp. A.

*Cercolubes* Brandt, Mamm. Exot. Nov., in Mém. Acad. Imp. St.

Pétersb., Sér. 3, III, 1835, p. 55.

**615. *Coendu mexicanum* (Kerr).**

*Hystrix mexicana* Kerr, Anim. Kingd., 1792, p. 214.

*Hystrix prehensilis* Schreb., Säugth., iv, 1792, p. 603.

*Coendu mexicanum* Elliot, Mamm. Middle Amer. & W. Indies,

F. C. M. Pub., iv, Pt. 1, 1904, p. 402, figs. 77, LV. Zoöl. Ser.



FIG. XXXIX. COENDU MEXICANUM. PREHENSILE-TAILED PORCUPINE.

*Id.* Check-L. Mamm. N. Amer. Cont. & W. Indies, F. C. M. Pub., vi, 1905, p. 335. Zoöl. Ser.

**PREHENSILE-TAILED PORCUPINE.**

1. Adult — P. Venezuela. Ward's Nat. Scien. Establ., Rochester, N. Y.

2. Adult ♂ P. Boqueron, Chiriqui, Costa Rica. J. H. Batty.

3. Adult ♀ P. Boqueron, Chiriqui, Costa Rica. J. H. Batty.

Family XVI. **Hystricidæ. Old World Porcupines.**Subfamily I. **Hystricinae.**Genus 175. **Hystrix.**

**Hystrix** Linn., Syst. Nat., I, 1758, p. 56. Type *Hystrix cristata* Linnæus.

**616. Hystrix cristata** Linnæus.

*Hystrix cristata* Linn., Syst. Nat., I, 1758, p. 76.

*Acanthion cuvieri* Gray, Proc. Zool. Soc., 1847, p. 102.

## EUROPEAN PORCUPINE.

- I. Adult — P. "Europe"! Ward's Nat. Scien. Establ., Rochester, N. Y.

**617. Hystrix crassipinis** Günther.

*Hystrix crassipinis* Günth., Proc. Zool. Soc., 1876, p. 736, figs.

a, b, c. Elliot, Pub. Field Columb. Mus., I, 1896, p. 71. Zool. Ser.

## LARGE-SPINED PORCUPINE.

- I. Adult — P. Borneo. Menage Scientific Exped. Bourns & Worcester.

Genus 176. **Trichys.**

**Trichys** Günth., Proc. Zool. Soc., 1876, p. 739, pl. LXXI, figs. 2, 2a. Type *Trichys lipura* Günther.

**618. Trichys lipura** Günther.

*Trichys lipura* Günth., Proc. Zool. Soc., 1876, p. 739.

*Trichys guentheri* Thos., Proc. Zool. Soc., 1889, p. 235.

GÜNTHER'S PORCUPINE. *Augkis*, native name.

- I. Adult — P. Sibuyan River, Borneo. Ward's Nat. Scien. Establ., Rochester, N. Y.

Family XVII. **Viscaciidæ.**Genus 177. **Calomys.**

\***Callomys!** d'Orb. & I. Geoff., Ann. Sci. Nat. Paris, XXI, 1830, p. 289. Type *Callomys! aureus* d'Orbigny & I. Geoffroy = *Lagidium peruanum* Meyen.

\*In 1816 Oken (l. c.) proposed the genus VISCACCIA for the two species, *Lepus chilensis* and *Mus laniger*, the latter, however, excluded by the characters

*Lagidium* Meyen, Nov. Act. Acad. Cæs. Leop.-Carol., xvi, Pt. II, 1833, pp. 576-580, tab. xli, xlii, figs. 1-3, II.

**619. Calomys aureus** d'Orbigny & I. Geoffroy.

*Callomys! aureus* d'Orb. & I. Geoff., Ann. Sci. Nat. Paris, xxi, 1830, p. 291.

*Lagidium peruanum* Meyen, Nov. Act. Acad. Cæs. Leop.-Carol., xvi, Pt. II, 1833, pp. 576-580, tab. xli, xlii.

*Lagotis cuvieri* Bennett, Proc. Zool. Soc., 1833, p. 59.

FOUR-TOED VISCACHA.

1. Adult — P. Chili. Ward's Nat. Sci. Establ., Rochester, N. Y.

Genus 178. **Viscacia.**

**Viscaccia** Oken, Lehrb. d. Naturg., III, 1816, p. 835. Type *Lepus chilensis* Oken = *Dipus maximus* Desmarest.

*Viscacia* Rafin., Anal. de la Nat., 1815, p. 56. (nomen nudum.)

*Lagostomus* Brookes, Zool. Jour., IV, 1828, p. 133.

**620. Viscacia chilensis** (Oken).

*Lepus chilensis* Oken, Lehrb. d. Naturg., III, 1816, p. 835.

*Dipus maximus* Desm., Nouv. Dict. Hist. Nat., XIII, 1817, p. 117.

*Lagostomus trichodactylus* Brookes, Zool. Jour., IV, 1828, p. 133.

*Callomys! viscacia* d'Orb. & I. Geoff., Ann. Sci. Nat. Paris, xxi, 1830, p. 291. (nec Molina.)

*Lagostomus viscacha* Meyen, Nov. Act. Acad. Cæs. Leop.-Carol., xvi, 1833, p. 584.

VISCACHA.

1. Adult — P. Buenos Aires, Argentina, South America. Ward's Nat. Scien. Establ., Rochester, N. Y.

Family XVIII. **Agoutidæ. Agoutis, Paca.**

Genus 179. **Dasyprocta. Agoutis.**

**Dasyprocta** Illig., Prodr. Syst. Mamm. et Av., 1811, p. 93. Type undetermined.

in his diagnosis. In 1829 this *Mus laniger* was made the type of the genus *Chinchilla* Bennett, Gardens & Menag. Zool. Soc., I, p. 1. In 1830 d'Orbigny & I. Geoff., Ann. Scien. Nat. Paris., xxi, p. 289, instituted the genus *Callomys* (sic), including in it *Callomys! viscacia* d'Orb. & Geoff. *Viscacia chilensis*-



*Cutia Liais*, Climats, Géol., Faun. et Geog., Botan. Brésil, 1872, p. 534.

*Myoprocta* Thos., Ann. Mag. Nat. Hist., 7th Ser., XII, 1903, p. 464.

**621. *Dasyprocta punctata* Gray.**

*Dasyprocta punctata* Gray, Ann. Nat. Hist., x, 1842, p. 264. Elliot, Mamm. Middle Amer. & W. Indies, F. C. M. Pub., IV, Pt. 1, 1904, p. 405. Zoöl. Ser. *Id.* Check-L. Mamm. N. Amer. Cont. & W. Indies, F. C. M. Pub., VI, 1905, p. 336. Zoöl. Ser.

*Dasyprocta aguti* Tomes, Proc. Zoöl. Soc., 1861, p. 281. (nec Linn.)

*Dasyprocta azaræ* Tomes, Proc. Zoöl. Soc., 1861, p. 287. (nec Licht.)

SPOTTED AGOUTI.

1. Adult — Pres. Rio Lagato, Yucatan. C. B. Cory.

**622. *Dasyprocta mexicana* Saussure.**

*Dasyprocta mexicana* Sauss., Rev. Mag. Zool., 2me Sér., XII, 1860, p. 53. Elliot, Mamm. Middle Amer. & W. Indies, F. C. M. Pub., IV, Pt. 1, 1904, p. 405, fig. 78. Zoöl. Ser. *Id.* Check-L. Mamm. N. Amer. Cont. & W. Indies, F. C. M. Pub., VI, 1905, p. 336. Zoöl. Ser.

MEXICAN AGOUTI.

1-5. Adult ♂ Coll. Achotal, State of Vera Cruz, Mexico. Heller & Barber.

6-7. Adult ♀ Coll. Achotal, State of Vera Cruz, Mexico. Heller & Barber.

**623. *Dasyprocta coibæ* Thomas.**

*Dasyprocta coibæ* Thos., Novitat. Zool., IX, 1902, p. 136. Elliot, Mamm. Middle Amer. & W. Indies, F. C. M. Pub., IV, Pt. 1, 1904, p. 407. Zoöl. Ser. *Id.* Check-L. Mamm. N. Amer. Cont. & W. Indies, F. C. M. Pub., VI, 1905, p. 336. Zoöl. Ser.

COIBA AGOUTI.

1-2. Adult ♂ Topotypes. P. Coiba Island, Panama. J. H. Batty.

*Mus laniger* Molina. and *Callomys! aureus* d'Orb. & Geoff. = *Lagidium peruanum* Meyen, 1833. *Calomys viscacia* = *V. chilensis*, which is the type of its genus, and *Mus laniger* having been made the type of *Chinchilla* there is left but *C. aureus* = *Lagidium peruanum* for the type of *Calomys*, which, having a priority of three years, antedates *Lagidium*.

**624. Dasyprocta aguti** (Linnæus).

*Mus aguti* Linn., Syst. Nat., I, 1766, p. 80.

*Dasyprocta aguti* Desm., Mamm., 1820, p. 358.

## YELLOW-RUMPED AGOUTI.

- I. Adult — P. Guiana. Ward's Nat. Scien. Establ., Rochester, N. Y.

Genus 180. **Agouti. Paca.**

**Agouti** Lacep., Tabl. Divis. Sous-divis. Ordres et Gen. Mamm., 1799, p. 9. Type *Mus paca* Linnæus.

*Cælogenus* (sic) F. Cuv., Ann. Mus. Hist. Nat. Paris, x, 1807, p. 203.

*Paca* Fisch., Zoogn., III, 1814, p. 85.

*Genyscælus* Liais, Climats, Géol., Faun. et Geogr., Botan. Brésil, 1872, p. 537.

**625. Agouti paca** (Linnæus).

*Mus paca* Linn., Syst. Nat., I, 1766, p. 81.

## THE PACA.

- I. Adult — P. South America. Ward's Nat. Scien. Establ., Rochester, N. Y.

Family XIX. **Caviidæ. Cavies.**Genus 181. **Cavia.**

**Cavia** Pallas, Misc. Zool., 1766, p. 30. Type *Cavia cobaya* Pallas.

**626. Cavia aperea** Erxleben.

*Cavia aperea* Erxleb., Syst. Reg. Anim., 1777, p. 348.

*Cavia leucopyga* Brandt, Mém. Acad. Sci. St. Pétersb., III, 1835, p. 436, pl. 16.

## ERXLEBEN'S CAVY.

- I. Adult — P. Brazil. Ward's Nat. Scien. Establ., Rochester, N. Y.

**627. Cavia porcellus** (Linnæus).

*Mus porcellus* Linn., Syst. Nat., I, 1758, p. 59; I, 1766, p. 79.

## RESTLESS CAVY.

- I. Adult — P. No locality. Ward's Nat. Scien. Establ., Rochester, N. Y.

Genus 182. **Hydrochærus.**

**Hydrochærus** Brisson, Regn. Anim., 2d ed., 1762, pp. 12, 80-81.  
Type *Hydrochærus hydrochærus* Brisson = *Sus hydrochæris!*  
Linnæus.

**628. Hydrochærus hydrochærus** (Linnæus).

*Sus hydrochæris!* Linn., Syst. Nat., 1, 1766, p. 103.

*Hydrochærus capybara* Erxleben, Syst. Regn. Anim., 1777, p. 193. Wagn., Schreb. Säugth., Suppl., IV, 1844, p. 56, pl. 174. Tschudi, Faun. Peru., 1844, p. 194. Waterh., Mamm., II, 1848, p. 201, pl. 5, fig. 2. Flower, Proc. Zoöl. Soc., 1884, p. 252.

## CAPYBARA WATER-HOG.

1. Adult — P. South America! Ward's Nat. Scien. Establ., Rochester, N. Y.

## SUBORDER II. DUPLICIDENTATA.

Family XX. **Ochotonidæ.**Genus 183. **Ochotona. Pikas, Chief Hares.**

**Ochotona** Link, Zool. Beitr. Naturg., 1, Pt. II, 1795, p. 74. Type undetermined.

*Lagomys* Storr, Prodr. Meth. Mamm., 1780, pp. 39-40, tab. B.

*Ogotoma* Gray, Ann. Mag. Nat. Hist., 3d Ser., XX, 1867, p. 220.

**629. Ochotona princeps** (Richardson).

*Lepus princeps* Richards., Zoöl. Jour., III, 1828, p. 520.

*Ochotona princeps* Elliot, Syn. N. Am. Mamm., F. C. M. Pub., II, 1901, p. 267, fig. 61. Zoöl. Ser. *Id.* Check-L. Mamm. N. Amer. Cont. & W. Indies, F. C. M. Pub., VI, 1905, p. 338. Zoöl. Ser.

## CHIEF PIKA.

1-2. Adult ♀ P. Canadian Nat. Park, Alberta, Canada. G. F. Dippie.

3-6. Adult ♂ P. Canadian Nat. Park, Alberta, Canada. G. F. Dippie.

7-8. Adult ♂ P. Banff, Alberta, Canada. G. F. Dippie.

9-10. Adult ♀ P. Banff, Alberta, Canada. G. F. Dippie.

**630. Ochotona schisticeps** (Merriam).

*Lagomys schisticeps* Merr., N. Am. Faun., No. 2, 1889, p. 11.

*Ochotona schisticeps* Elliot, Syn. N. Am. Mamm., F. C. M. Pub.,  
 II, 1901, p. 267. Zoöl. Ser. *Id.* Check-L. Mamm. N. Amer.  
 Cont. & W. Indies, F. C. M. Pub., VI, 1905, p. 338. Zoöl. Ser.

## GRAY-HEADED PIKA.

- 1-7. Adult ♂ Coll. Big Cottonwood Lakes, Mt. Whitney, Inyo  
 County, California. E. Heller.  
 8-10. Adult ♀ Coll. Big Cottonwood Lakes, Mt. Whitney, Inyo  
 County, California. E. Heller.

**631. *Ochotona saxatilis* Bangs.**

*Ochotona saxatilis* Bangs, Proc. N. Engl. Zoöl. Club, I, 1899, p.  
 41. Elliot, Syn. N. Am. Mamm., F. C. M. Pub., II, 1901, p.  
 268. Zoöl. Ser. *Id.* Check-L. Mamm. N. Amer. Cont. & W.  
 Indies, F. C. M. Pub., VI, 1905, p. 339. Zoöl. Ser.

## ROCK PIKA.

- 1-5. Adult ♂ P. Boulder County, Colorado. R. T. Young.  
 6-7. Adult ♀ P. Boulder County, Colorado. R. T. Young.

**632. *Ochotona minima* (Lord).**

*Lagomys minimus* Lord, Proc. Zoöl. Soc., 1863, p. 98.  
*Ochotona minimus* Elliot, Syn. N. Am. Mamm., F. C. M. Pub., II,  
 1901, p. 269. Zoöl. Ser. *Id.* Check-L. Mamm. N. Amer.  
 Cont. & W. Indies, F. C. M. Pub., VI, 1905, p. 339. Zoöl. Ser.

## LEAST PIKA.

1. Adult ♂ P. Chilliwack, British Columbia, Canada. A. C. Brooks

Family XXI. **Leporidae. Hares, Rabbits.**Genus 184. **Lepus.**

**Lepus** Linn., Syst. Nat., I, 1758, p. 57; I, 1766, p. 77. Type *Lepus*  
*timidus* Linnæus.

*Hydrolagus* Gray, Ann. Mag. Nat. Hist., 3d Ser., XX, 1867, p. 221.

*Sylvilagus* Gray, Ann. Mag. Nat. Hist., 3d Ser., XX, 1867, p. 222.

*Tapeti* Gray, Ann. Mag. Nat. Hist., 3d Ser., XX, 1867, p. 224.

*Oryctolagus* Lillj., Sverig. och Norg. Rygggrad., I, 1873, pp. 417,  
 441-442.

*Macrotolagus* Mearns, Science, I, 1895, p. 698.

*Microlagus* Trouess., Cat. Mamm. Viv. quam Foss., 1897, fasc.  
 III, p. 660.

*Limnolagus* Mearns, Science, N. S., V., 1897, p. 393.

*Brachylagus* Miller, Proc. Biol. Soc. Wash., XIII, 1900, p. 157.

Subgenus A. *Limnolagus*. Swamp Hares.a. *Lepus aquaticus attwateri* Allen.

*Lepus aquaticus attwateri* Allen, Bull. Am. Mus. Nat. Hist. N. Y., 1895, p. 327. Elliot, Syn. N. Am. Mamm., F. C. M. Pub., II, 1901, p. 278. Zoöl. Ser. *Id.* Mamm. Middle Amer. & W. Indies, F. C. M. Pub., IV, Pt. I, 1904, p. 414, pl. XL. Zoöl. Ser. *Id.* Check-L. Mamm. N. Amer. Cont. & W. Indies, F. C. M. Pub., VI, 1905, p. 340. Zoöl. Ser.

## ATTWATER'S SWAMP HARE.

1. Adult — Exch. San Antonio, Texas. Am. Mus. Nat. Hist. N. Y. H. P. Attwater.

633. *Lepus palustris* Bachman.

*Lepus palustris* Bachm., Jour. Acad. Nat. Scien. Phil., 1837, p. 194. Elliot, Syn. N. Am. Mamm., F. C. M. Pub., II, 1901, p. 279. Zoöl. Ser. *Id.* Mamm. Middle Amer. & W. Indies, F. C. M. Pub., IV, Pt. I, 1904, p. 415. Zoöl. Ser. *Id.* Check-L. Mamm. N. Amer. Cont. & W. Indies, F. C. M. Pub., VI, 1905, p. 341. Zoöl. Ser.

EASTERN SWAMP HARE. *Conejo* in Mexico.

1. Adult — P. Frogmore, South Carolina. Ward's Nat. Scien. Establ., Rochester, N. Y.
2. Adult ♂ Coll. New Berlin, Florida. T. Surber.

a. *Lepus palustris paludicola* (Miller & Bangs).

*Lepus paludicola* Miller & Bangs, Proc. Biol. Soc. Wash., IX, 1894, p. 105.  
*Lepus palustris paludicola* Elliot, Syn. N. Am. Mamm., F. C. M. Pub., II, 1901, p. 279. Zoöl. Ser. *Id.* Check-L. Mamm. N. Amer. Cont. & W. Indies, F. C. M. Pub., VI, 1905, p. 341. Zoöl. Ser.

## FLORIDA SWAMP HARE.

1. Adult ♂ Coll. Enterprise, Florida. T. Surber.
- 2-4. Adult ♀ Coll. Enterprise, Florida. T. Surber.
5. Adult ♂ Coll. Gainesville, Florida. T. Surber.
6. Adult ♀ Coll. Gainesville, Florida. T. Surber.
7. Adult ♂ Exch. Micco, Florida. Am. Mus. Nat. Hist. N. Y. F. M. Chapman.

634. *Lepus telmalemonus* Elliot.

*Lepus telmalemonus* Elliot, Pub. Field Columb. Mus., I, 1899, p. 285. Zoöl. Ser. *Id.* Syn. N. Am. Mamm., F. C. M. Pub., II, 1901, p. 278, pl. xxv. Zoöl. Ser. *Id.* Check-L. Mamm. N.

Amer. Cont. & W. Indies, F. C. M. Pub., VI, 1905, p. 341.  
Zoöl. Ser.

WANDERING SWAMP HARE.

1. Adult ♂ Type. Coll. Dougherty, Indian Territory. T. Surber.
2. Adult ♀ Paratype. Coll. Dougherty, Indian Territory. T. Surber.

**635. *Lepus truei* Allen.**

*Lepus truei* Allen, Bull. Am. Mus. Nat. Hist. N. Y., 1890, p. 192.

*Lepus truei* Elliot, Mamm. Middle Amer. & W. Indies, F. C. M. Pub., IV, Pt. I, 1904, p. 415. Zoöl. Ser. *Id.* Check-L. Mamm. N. Amer. Cont. & W. Indies, F. C. M. Pub., VI, 1905, p. 341. Zoöl. Ser.

TRUE'S SWAMP HARE.

1. Adult ♀ Coll. Achotal, State of Vera Cruz, Mexico. Heller & Barber.

Subgenus B. *Sylvilagus*. Forest Hares.

**636. *Lepus floridanus* (Allen).**

*Lepus sylvaticus floridanus* Allen, Bull. Am. Mus. Nat. Hist. N. Y., 1890, p. 160.

*Lepus floridanus* Elliot, Syn. N. Am. Mamm., F. C. M. Pub., II, 1901, p. 280, pl. XXVI. Zoöl. Ser. *Id.* Check-L. Mamm. N. Amer. Cont. & W. Indies, F. C. M. Pub., VI, 1905, p. 342. Zoöl. Ser.

FLORIDA COTTON-TAIL.

1. Adult ♂ Coll. Micco, Florida. T. Surber.
  - 2-3. Juv. — Coll. Enterprise, Florida. T. Surber.
- a. *Lepus floridanus mallurus* (Thomas).  
*Lepus sylvaticus* Bachm., Jour. Acad. Nat. Scien. Phil., 1837, p. 403. (nec Nillson.)  
*Lepus nuttalli mallurus* Thos., Ann. Mag. Nat. Hist., 7th Ser., II, 1898, p. 320.  
*Lepus floridanus mallurus* Elliot, Syn. N. Am. Mamm., F. C. M. Pub., II, 1901, p. 280. Zoöl. Ser. *Id.* Check-L. Mamm. N. Amer. Cont. & W. Indies, F. C. M. Pub., VI, 1905, p. 342. Zoöl. Ser.

COMMON COTTON-TAIL.

1. Adult ♀ Pres. Laporte, Indiana. C. M. Barber.
- 2-4. Adult ♂ P. White Sulphur Springs, West Virginia. T. Surber.
5. Adult ♂ Coll. Apex, North Carolina. T. Surber.

6. Adult ♂ Coll. Gainesville, Florida. T. Surber.
7. Adult ♂ Coll. Enterprise, Florida. T. Surber.
8. Adult ♀ Coll. Enterprise, Florida. T. Surber.
9. Adult ♂ Pres. Hicksville, Ohio. S. E. Meek.
10. Adult — Pres. Hicksville, Ohio. S. E. Meek.
- 11-17. Adult ♂ P. Lawrence, Kansas. J. Rowley.
- 18-22. Adult ♀ P. Lawrence, Kansas. J. Rowley.
23. Adult — P. Raleigh, North Carolina. Ward's Nat. Scien. Establ., Rochester, N. Y.
24. Adult — Coll. Fox Lake, Illinois. L. Pray.

*b. Lepus floridanus mearnsi* (Allen).

- Lepus sylvaticus mearnsii* Allen, Bull. Am. Mus. Nat. Hist. N. Y., 1894, p. 171.
- Lepus floridanus mearnsi* Allen, Bull. Am. Mus. Nat. Hist. N. Y., 1899, p. 13. Elliot, Syn. N. Am. Mamm., F. C. M. Pub., 11, 1901, p. 280. Zoöl. Ser. *Id.* Check-L. Mamm. N. Amer. Cont. & W. Indies, F. C. M. Pub., VI, 1905, p. 342. Zoöl. Ser.

MEARNS'S COTTON-TAIL.

- 1-2. Adult ♂ P. Knoxville, Iowa. G. K. Cherrie.
- 3-5. Adult ♀ P. Knoxville, Iowa. G. K. Cherrie.
6. Adult ♀ Exch. Toronto, Ontario, Canada. Am. Mus. Nat. Hist. N. Y. E. S. Thompson.
- 7-8. Adult ♀ P. Dickinson, Dakota. G. K. Cherrie.
9. Adult ♂ Topotype. Exch. Fort Snelling, Minnesota. Am. Mus. Nat. Hist. N. Y. E. A. Mearns.
10. Adult ♂ Pres. Beaver Dam, Wisconsin. W. E. Snyder.

*c. Lepus floridanus transitionalis* (Bangs).

- Lepus sylvaticus transitionalis* Bangs, Proc. Bost. Soc. Nat. Hist., 1895, p. 405.
- Lepus floridanus transitionalis* Elliot, Syn. N. Am. Mamm., F. C. M. Pub., 11, 1901, p. 281. Zoöl. Ser. *Id.* Check-L. Mamm. N. Amer. Cont. & W. Indies, F. C. M. Pub., VI, 1905, p. 342. Zoöl. Ser.

BANGS'S COTTON-TAIL.

1. Adult ♂ P. White Sulphur Springs, West Virginia. T. Surber.

*d. Lepus floridanus alacer* (Bangs).

- Lepus sylvaticus alacer* Bangs, Proc. Biol. Soc. Wash., x, 1896, p. 136.
- Lepus floridanus alacer* Elliot, Syn. N. Am. Mamm., F. C. M. Pub., 11, 1901, p. 282. Zoöl. Ser. *Id.* Check-L. Mamm. N. Amer. Cont. & W. Indies, F. C. M. Pub., VI, 1905, p. 343. Zoöl. Ser.

## LIVELY COTTON-TAIL.

1. Adult ♂ Exch. Long Island, Kansas. Am. Mus. Nat. Hist. N. Y. W. W. Granger.

e. *Lepus floridanus chapmani* (Allen).

*Lepus sylvaticus bachmani* Allen, Bull. Am. Mus. Nat. Hist. N. Y., 1894, p. 170. (nec Waterhouse.)

*Lepus floridanus chapmani* Allen, Bull. Am. Mus. Nat. Hist. N. Y., 1899, p. 12. Elliot, Syn. N. Am. Mamm., F. C. M. Pub., 11, 1901, p. 282. Zoöl. Ser. *Id.* Check-L. Mamm. N. Amer. Cont. & W. Indies, F. C. M. Pub., VI, 1905, p. 343. Zoöl. Ser.

## CHAPMAN'S COTTON-TAIL.

1-2. Adult ♂ Topotypes. P. Corpus Christi, Texas. G. K. Cherrie.

3-5. Adult ♀ Topotypes. P. Corpus Christi, Texas. G. K. Cherrie.

6. Adult ♂ Exch. Rockport, Texas. Am. Mus. Nat. Hist. N. Y. H. P. Attwater.

f. *Lepus floridanus connectens* Nelson.

*Lepus floridanus connectens* Nelson, Proc. Biol. Soc. Wash., xvii, 1904, p. 105. Elliot, Mamm. Middle Amer. & W. Indies, F. C. M. Pub., IV, Pt. II, 1904, Append., p. 743. Zoöl. Ser. *Id.* Check-L. Mamm. N. Amer. Cont. & W. Indies, F. C. M. Pub., VI, 1905, p. 343. Zoöl. Ser.

## ALTA MIRA COTTON-TAIL.

1-2. Adult ♂ Coll. Orizaba, State of Vera Cruz, Mexico. Heller & Barber.

3. Adult — Coll. Orizaba, State of Vera Cruz, Mexico. Heller & Barber.

4. Adult ♂ Coll. Valles Estado, State of San Luis Potosi, Mexico. G. F. Breninger.

g. *Lepus floridanus aztecus* (Allen).

*Lepus sylvaticus aztecus* Allen, Bull. Am. Mus. Nat. Hist. N. Y., 1890, p. 188.

*Lepus floridanus aztecus* Elliot, Mamm. Middle Amer. & W. Indies, F. C. M. Pub., IV, Pt. I, 1904, p. 418. Zoöl. Ser. *Id.* Check-L. Mamm. N. Amer. Cont. & W. Indies, F. C. M. Pub., VI, 1905, p. 344. Zoöl. Ser.

## TEHUANTEPEC COTTON-TAIL.

1. Adult ♂ Coll. Reforma, State of Oaxaca, Mexico. Heller & Barber.

2. Adult ♀ Coll. Reforma, State of Oaxaca, Mexico. Heller & Barber.



3-7. Adult ♂ Pres. San Felipe, Yucatan, Mexico. C. B. Cory.

*h. Lepus floridanus subcinctus* Miller.

*Lepus floridanus subcinctus* Miller, Proc. Acad. Nat. Scien. Phil., 1899, p. 386. Elliot, Mamm. Middle Amer. & W. Indies, F. C. M. Pub., IV, Pt. 1, 1904, p. 417, fig. 80. Zoöl. Ser. *Id.* Check-L. Mamm. N. Amer. Cont. & W. Indies, F. C. M. Pub., VI, 1905, p. 344. Zoöl. Ser.

MICHOACAN COTTON-TAIL.

1. Adult ♂ Coll. Ocotlan, State of Jalisco, Mexico. F. E. Lutz.

2. Adult ♀ Coll. Ocotlan, State of Jalisco, Mexico. F. E. Lutz.

*i. Lepus floridanus persultator* Elliot.

*Lepus floridanus persultator* Elliot, Pub. Field Columb. Mus., III, 1903, p. 147. Zoöl. Ser. *Id.* Mamm. Middle Amer. & W. Indies, F. C. M. Pub., IV, Pt. 1, 1904, p. 418. Zoöl. Ser. *Id.* Check-L. Mamm. N. Amer. Cont. & W. Indies, F. C. M. Pub., VI, 1905, p. 345. Zoöl. Ser.

PUEBLA COTTON-TAIL.

1. Adult — Type. Coll. Puebla, State of Puebla, Mexico. F. E. Lutz.

*j. Lepus floridanus holzneri* (Mearns).

*Lepus sylvaticus holzneri* Mearns, Proc. U. S. Nat. Mus., 1896, p. 554.

*Lepus floridanus rigidus* Mearns, Proc. U. S. Nat. Mus., 1896, p. 555. (footnote.)

*Lepus holzneri* Elliot, Syn. N. Am. Mamm., F. C. M. Pub., II, 1901, p. 284. Zoöl. Ser.

*Lepus durangæ* Allen, Bull. Am. Mus. Nat. Hist. N. Y., 1903, p. 609. Elliot, Mamm. Middle Amer. & W. Indies, F. C. M. Pub., IV, Pt. 1, 1904, p. 424, Index, p. XI. Zoöl. Ser.

*Lepus floridanus holzneri* Elliot, Mamm. Middle Amer. & W. Indies, F. C. M. Pub., IV, Pt. 1, 1904, p. 419. Zoöl. Ser. *Id.* Check-L. Mamm. N. Amer. Cont. & W. Indies, F. C. M. Pub., VI, 1905, p. 345. Zoöl. Ser.

HOLZNER'S COTTON-TAIL.

1. Adult ♂ Coll. Coyotes, State of Durango, Mexico. Heller & Barber.

2. Juv. ♂ Coll. Coyotes, State of Durango, Mexico. Heller & Barber.

**637. *Lepus sanctidiegi*** (Miller).

*Lepus floridanus sanctidiegi* Miller, Proc. Acad. Nat. Scien. Phil., 1899, p. 389.

*Lepus auduboni sanctidiegi* Elliot, Syn. N. Am. Mamm., F. C. M. Pub., II, 1901, p. 283. Zoöl. Ser.

*Lepus sanctidiegi* Elliot, Mamm. Middle Amer. & W. Indies, F. C. M. Pub., IV, Pt. I, 1904, p. 422. Zoöl. Ser. *Id.* Check-L. Mamm. N. Amer. Cont. & W. Indies, F. C. M. Pub., VI, 1905, p. 345. Zoöl. Ser.

SAN DIEGO COTTON-TAIL.

- 1-2. Adult ♂ Coll. El Alamo, Lower California, Mexico. E. Heller.  
 3-5. Adult ♀ Coll. El Alamo, Lower California, Mexico. E. Heller.  
 6. Adult ♂ Coll. San Tomas, Lower California, Mexico. E. Heller.  
 7-11. Adult ♂ P. Elsinore, California. J. Rowley.  
 12. Adult ♀ P. Elsinore, California. J. Rowley.  
 13. Adult ♂ P. Los Angeles, California. J. Rowley.  
 14. Adult ♀ P. Los Angeles, California. J. Rowley.  
 15. Adult ♀ Exch. Dulzura, California. Am. Mus. Nat. Hist. N. Y. C. H. Marsh.  
 16. Adult ♂ Coll. Sabinas, State of Coahuila, Mexico. Heller & Barber.  
 17. Adult ♀ Coll. Sabinas, State of Coahuila, Mexico. Heller & Barber.

638. *Lepus laticinctus* Elliot.

*Lepus laticinctus* Elliot, Pub. Field Columb. Mus., III, 1903, p. 254. Zoöl. Ser. *Id.* Check-L. Mamm. N. Amer. Cont. & W. Indies, F. C. M. Pub., VI, 1905, p. 346. Zoöl. Ser.

BROAD-BANDED COTTON-TAIL.

- 1-3. Adult ♂ Coll. Fort Tejon, California. E. Heller.  
 4-5. Adult ♀ Coll. Fort Tejon, California. E. Heller.  
 6-9. Adult ♂ Type and paratypes. Coll. Oro Grande, California. E. Heller.  
 10. Adult ♀ Paratype. Coll. Oro Grande, California. E. Heller.  
 11. Adult ♂ Coll. Lone Pine, Inyo County, California. E. Heller.

a. *Lepus laticinctus rufipes* Elliot.

*Lepus laticinctus rufipes* Elliot, Pub. Field Columb. Mus., III, 1903, p. 254. Zoöl. Ser. *Id.* Check-L. Mamm. N. Amer. Cont. & W. Indies, F. C. M. Pub., VI, 1905, p. 346. Zoöl. Ser.

RUSSET-FOOTED COTTON-TAIL.

- 1-6. Adult ♂ Type and paratypes. Coll. Furnace Creek, Death Valley, California. E. Heller.

7-9. Adult ♀ Paratypes. Coll. Furnace Creek, Death Valley, California. E. Heller.

*b. Lepus laticinctus perplicatus* Elliot.

*Lepus laticinctus perplicatus* Elliot, Pub. Field Columb. Mus., III, 1903, p. 255. Zoöl. Ser. *Id.* Check-L. Mamm. N. Amer. Cont. & W. Indies, F. C. M. Pub., VI, 1905, p. 347. Zoöl. Ser.

MIXED COTTON-TAIL.

1. Adult ♂ Type. Coll. Hannopee Cañon, Panamint Mountains, California. E. Heller.

2-5. Adult ♀ Coll. Bryan Mine, Coso Mountains, California. E. Heller.

6. Juv. ♂ Coll. Hot Springs, Mt. Whitney, California. E. Heller.

7. Adult ♀ Coll. Inyo Mts., summits E. of Lone Pine, California. E. Heller.

**639. *Lepus veræcrucis* Thomas.**

*Lepus veræcrucis* Thomas, Proc. Zoöl. Soc., 1890, p. 74, pl. VII. Elliot, Mamm. Middle Amer. & W. Indies, F. C. M. Pub., IV, Pt. 1, 1904, p. 420. Zoöl. Ser. *Id.* Check-L. Mamm. N. Amer. Cont. & W. Indies, F. C. M. Pub., VI, 1905, p. 347. Zoöl. Ser.

VERA CRUZ COTTON-TAIL.

1-2. Adult ♀ Coll. Xuchil, State of Vera Cruz, Mexico. Heller & Barber.

3-4. Juv. ♀ Coll. Mt. Orizaba, State of Vera Cruz, Mexico. Heller & Barber.

5. Juv. ♂ Coll. Esperanza, State of Puebla, Mexico. Heller & Barber.

**640. *Lepus insolitus* Allen.**

*Lepus insolitus* Allen, Bull. Am. Mus. Nat. Hist. N. Y., 1890, p. 189. Elliot, Mamm. Middle Amer. & W. Indies, F. C. M. Pub., IV, Pt. 1, 1904, p. 421. Zoöl. Ser. *Id.* Check-L. Mamm. N. Amer. Cont. & W. Indies, F. C. M. Pub., VI, 1905, p. 348. Zoöl. Ser.

PLAINS COTTON-TAIL.

1-2. Adult ♂ P. Mazatlan, State of Sinaloa, Mexico. A. Forrer.

3-5. Adult ♀ P. Mazatlan, State of Sinaloa, Mexico. A. Forrer.

6. Adult — P. Mazatlan, State of Sinaloa, Mexico. A. Forrer.

7. Juv. — P. Mazatlan, State of Sinaloa, Mexico. A. Forrer.

**641. *Lepus superciliaris* Allen.**

*Lepus (Sylvilagus) superciliaris* Allen, Bull. Am. Mus. Nat. Hist. N. Y., 1899, p. 196.

*Sylvilagus superciliaris* Allen, Bull. Am. Mus. Nat. Hist. N. Y., 1904, p. 445.

BONDA COTTON-TAIL.

- 1-2. Adult ♂ Paratypes. P. Bonda, Colombia, South America. H. H. Smith.
- 3-6. Adult ♀ Paratypes. P. Bonda, Colombia, South America. H. H. Smith.

642. *Lepus nuttalli* Bachman.

*Lepus nuttalli* Bachm., Jour. Acad. Nat. Scien. Phil., 1837, p. 345, pl. 22. Elliot, Syn. N. Am. Mamm., F. C. M. Pub., II, 1901, p. 284. Zoöl. Ser. *Id.* Mamm. Middle Amer. & W. Indies, F. C. M. Pub., IV, Pt. I, 1904, p. 425. Zoöl. Ser. *Id.* Check-L. Mamm. N. Amer. Cont. & W. Indies, F. C. M. Pub., VI, 1905, p. 348. Zoöl. Ser.

NUTTALL'S COTTON-TAIL.

1. Adult ♂ P. Alberta, Canada. G. F. Dippie.
2. Adult ♂ Coll. Jamestown, North Dakota. W. E. Snyder.
3. Adult ♀ Exch. Indian Reservation, Utah. Am. Mus. Nat. Hist. N. Y. W. W. Granger.
- 4-7. Adult ♂ P. Rockvale, Colorado. C. K. Mason.
8. Adult ♀ P. Rockvale, Colorado. C. K. Mason.
9. Adult — P. Quenda, Colorado. C. K. Mason.
10. Adult ♀ P. Greenhorn Mts., Colorado. C. K. Mason.
11. Adult — P. Fremont County, Colorado. C. K. Mason.

643. *Lepus baileyi* Merriam.

*Lepus baileyi* Merr., Proc. Biol. Soc. Wash., XI, 1897, p. 148. Elliot, Syn. N. Am. Mamm., F. C. M. Pub., II, 1901, p. 284. Zoöl. Ser. *Id.* Check-L. Mamm. N. Amer. Cont. & W. Indies, F. C. M. Pub., VI, 1905, p. 349. Zoöl. Ser.

BAILEY'S COTTON-TAIL.

1. Adult ♂ P. Billings, Montana. E. S. Thompson.
2. Adult ♀ P. Billings, Montana. E. S. Thompson.

644. *Lepus grangeri* (Allen).

*Lepus sylvaticus grangeri* Allen, Bull. Am. Mus. Nat. Hist. N. Y., 1895, p. 264.

*Lepus grangeri* Allen, Bull. Am. Mus. Nat. Hist. N. Y., 1896, p. 246. Elliot, Syn. N. Am. Mamm., F. C. M. Pub., II, 1901, p. 285. Zoöl. Ser. *Id.* Check-L. Mamm. N. Amer. Cont. & W. Indies, F. C. M. Pub., VI, 1905, p. 349. Zoöl. Ser.

GRANGER'S COTTON-TAIL.

1. Adult ♂ Exch. Battle Creek, South Dakota. Am. Mus. Nat. Hist. N. Y. W. W. Granger.

2. Juv. ♂ Exch. Cheyenne Reservation, South Dakota. Am. Mus. Nat. Hist. N. Y. W. W. Granger.

**645. *Lepus arizonæ* (Allen).**

*Lepus sylvaticus* var. *arizonæ* Allen, N. Am. Rod., 1877, p. 332.

*Lepus arizonæ* Elliot, Syn. N. Am. Mamm., F. C. M. Pub., II, 1901, p. 285. Zoöl. Ser. *Id.* Mamm. Middle Amer. & W. Indies, F. C. M. Pub., IV, Pt. I, 1904, p. 423. Zoöl. Ser. *Id.* Check-L. Mamm. N. Amer. Cont. & W. Indies, F. C. M. Pub., VI, 1905, p. 349. Zoöl. Ser.

ARIZONA COTTON-TAIL.

1. Adult ♂ P. S-B. Ranch, Arizona. W. W. Price.
- 2-4. Adult ♀ P. S-B. Ranch, Arizona. W. W. Price.
5. Adult ♀ P. Fairbank, Arizona. W. W. Price.
- 6-7. Adult ♂ P. Fort Lowell, Arizona. W. W. Price.
- 8-10. Adult ♀ P. Fort Lowell, Arizona. W. W. Price.
11. Adult — P. Fort Lowell, Arizona. W. W. Price.
- 12-13. Adult ♀ P. Mt. Siegel, Nevada. W. W. Price.
14. Juv. ♀ P. Mt. Siegel, Nevada. W. W. Price.
15. Adult ♂ P. Anderson's Ranch, Nevada. W. W. Price.
16. Juv. ♂ P. Anderson's Ranch, Nevada. W. W. Price.
- 17-18. Adult ♀ P. Anderson's Ranch, Nevada. W. W. Price.
19. Juv. ♀ P. Huachuca Mts., Arizona. W. W. Price.
- 20-21. Juv. ♀ P. Chiricahua Mts., Arizona. W. W. Price.

*a. Lepus arizonæ pinetis* (Allen).

*Lepus sylvaticus pinetis* Allen, Bull. Am. Mus. Nat. Hist. N. Y., 1894, p. 348.

*Lepus grangeri pinetis* Elliot, Syn. N. Am. Mamm., F. C. M. Pub., II, 1901, p. 285. Zoöl. Ser.

*Lepus arizonæ pinetis* Elliot, Check-L. Mamm. N. Amer. Cont. & W. Indies, F. C. M. Pub., VI, 1905, p. 350. Zoöl. Ser.

PINE WOOD COTTON-TAIL.

- 1-2. Adult ♂ P. Boulder, Colorado. R. T. Young.

*b. Lepus arizonæ major* Mearns.

*Lepus arizonæ major* Mearns, Proc. U. S. Nat. Mus., 1896, p. 557.

Elliot, Syn. N. Am. Mamm., F. C. M. Pub., II, 1901, p. 286.

Zoöl. Ser. *Id.* Mamm. Middle Amer. & W. Indies, F. C. M.

Pub., IV, Pt. I, 1904, p. 423. Zoöl. Ser. *Id.* Check-L. Mamm.

N. Amer. Cont. & W. Indies, F. C. M. Pub., VI, 1905, p. 350.

Zoöl. Ser.

GREATER DESERT COTTON-TAIL.

1. Adult ♂ Exch. Fort Verde, Yavapai County, Arizona. Am. Mus. Nat. Hist. N. Y. E. A. Mearns.

2. Adult ♀ P. Cerro Blanco, State of Sonora, Mexico. J. Rowley.

c. *Lepus arizonæ minor* Mearns.

- Lepus arizonæ minor* Mearns, Proc. U. S. Nat. Mus., 1896, p. 557.  
 Elliot, Syn. N. Am. Mamm., F. C. M. Pub., 11, 1901, p. 286.  
 Zoöl. Ser. *Id.* Mamm. Middle Amer. & W. Indies, F. C. M. Pub., IV, Pt. 1, 1904, p. 423. Zoöl. Ser. *Id.* Check-L. Mamm. N. Amer. Cont. & W. Indies, F. C. M. Pub., VI, 1905, p. 350.  
 Zoöl. Ser.

LESSER DESERT COTTON-TAIL.

1. Adult ♀ Exch. Colorado Springs, Colorado. Am. Mus. Nat. Hist. N. Y. C. A. Smith.

646. *Lepus graysoni* Allen.

- Lepus graysoni* Allen, N. Am. Rod., 1777, p. 347. Elliot, Mamm. Middle Amer. & W. Indies, F. C. M. Pub., IV, Pt. 1, 1904, p. 426. Zoöl. Ser. *Id.* Check-L. Mamm. N. Amer. Cont. & W. Indies, F. C. M. Pub., VI, 1905, p. 351. Zoöl. Ser.

GRAYSON'S COTTON-TAIL.

- 1-2. Adult ♀ P. Tres Marias Islands, Mexico. A. Forrer.

Subgenus C. *Microlagus*. Short-tailed Hares.

647. *Lepus bachmani* Waterhouse.

- Lepus bachmani* Waterh., Proc. Zoöl. Soc., 1838, p. 103. Elliot, Mamm. Middle Amer. & W. Indies, F. C. M. Pub., IV, Pt. 1, 1904, p. 429. Zoöl. Ser. *Id.* Check-L. Mamm. N. Amer. Cont. & W. Indies, F. C. M. Pub., VI, 1905, p. 352. Zoöl. Ser.  
*Lepus trowbridgii* Baird, Journ. Acad. Nat. Scien. Phil., 1855, p. 333.

- Lepus floridanus bachmani* Elliot, Syn. N. Am. Mamm., F. C. M. Pub., 11, 1901, p. 281. Zoöl. Ser.

BACHMAN'S COTTON-TAIL.

1. Adult ♂ P. Portola, California. W. W. Price.  
 2. Adult ♀ P. Portola, California. W. W. Price.  
 3-4. Adult ♂ P. Alum Rock Park, California. W. W. Price.  
 5-6. Adult ♀ P. Alum Rock Park, California. W. W. Price.  
 7. Adult ♂ P. Mt. Hamilton, California. W. W. Price.  
 8-9. Adult ♀ P. Mt. Hamilton, California. W. W. Price.  
 10. Juv. ♀ P. Mt. Hamilton, California. W. W. Price.  
 11. Adult ♂ P. Snow Mts., California. W. W. Price.  
 12. Adult ♀ P. Carmel River, California. W. W. Price.  
 • 13-14. Adult ♂ Coll. Nicasio, California. E. Heller.

15. Adult ♀ Coll. Nicasio, California. E. Heller.  
 16-17. Adult ♂ Coll. Petaluma, California. E. Heller.  
 18. Adult ♂ Coll. Mendocino, California. E. Heller.  
 19. Adult ♂ Coll. Point Reyes, California. E. Heller.  
 20-21. Adult ♂ Coll. Eureka, California. E. Heller.  
 22. Adult ♀ Coll. Eureka, California. E. Heller.  
 23. Adult ♂ P. Corpus Christi, Texas. G. K. Cherrie.  
 24. Adult ♀ P. Corpus Christi, Texas. G. K. Cherrie.  
 25-26. Juv. ♀ P. Big Trees, Santa Cruz, California. C. K. Worthern.

*a. Lepus bachmani ubericolor* Miller.

*Lepus bachmani ubericolor* Miller, Proc. Acad. Nat. Scien. Phil., 1899, p. 383. Elliot, Check-L. Mamm. N. Amer. Cont. & W. Indies, F. C. M. Pub., VI, 1905, p. 352. Zoöl. Ser.

*Lepus floridanus ubericolor* Elliot, Syn. N. Am. Mamm., F. C. M. Pub., II, 1901, p. 282. Zoöl. Ser.

RICH-COLORED COTTON-TAIL.

- 1-2. Adult ♂ Coll. Requa, California. E. Heller.  
 3-6. Adult ♂ Coll. Goldbeach, Oregon. E. Heller.  
 7. Adult ♀ Coll. Goldbeach, Oregon. E. Heller.  
 8-10. Adult ♂ Coll. Florence, Oregon. E. Heller.  
 11-14. Adult ♀ Coll. Florence, Oregon. E. Heller.  
 15. Adult ♂ Topotype. Coll. Beaverton, Oregon. E. Heller.  
 16-19. Adult ♀ Topotypes. Coll. Beaverton, Oregon. E. Heller.

**648. Lepus cinerascens** Allen.

*Lepus cinerascens* Allen, Bull. Am. Mus. Nat. Hist. N. Y., 1890, p. 159. Elliot, Syn. N. Am. Mamm., F. C. M. Pub., II, 1901, p. 287, pl. xxvii. Zoöl. Ser. *Id.* Mamm. Middle Amer. & W. Indies, F. C. M. Pub., IV, Pt. 1, 1904, p. 429, fig. 82. Zoöl. Ser. *Id.* Check-L. Mamm. N. Amer. Cont. & W. Indies, F. C. M. Pub., VI, 1905, p. 352. Zoöl. Ser.

ASH-COLORED COTTON-TAIL:

- 1-2. Adult ♂ Coll. Rosarito, San Pedro Martir Mts., Lower California, Mexico. E. Heller.  
 3-7. Adult ♀ Coll. Rosarito, San Pedro Martir Mts., Lower California, Mexico. E. Heller.  
 8. Adult ♂ Coll. St. Eulalia, San Pedro Martir Mts., Lower California, Mexico. E. Heller.  
 9. Adult ♀ Coll. Trinidad, San Pedro Martir Mts., Lower California, Mexico. E. Heller.  
 10. Adult ♀ Coll. Salado River Cañon, San Pedro Martir Mts., Lower California, Mexico. E. Heller.

- 11-13. Adult ♂ Coll. San Quentin, Lower California, Mexico.  
E. Heller.
- 14-18. Adult ♀ Coll. San Quentin, Lower California, Mexico.  
E. Heller.
19. Juv. ♂ P. San Antonio, California. W. W. Price.
- 20-22. Juv. ♀ P. San Antonio, California. W. W. Price.

**649. *Lepus peninsularis* Allen.**

*Lepus peninsularis* Allen, Bull. Am. Mus. Nat. Hist. N. Y., 1898,  
p. 144. Elliot, Mamm. Middle Amer. & W. Indies, F. C. M.  
Pub., IV, Pt. 1, 1904, p. 430. Zoöl. Ser. *Id.* Check-L. Mamm.  
N. Amer. Cont. & W. Indies, F. C. M. Pub., VI, 1905, p. 353.  
Zoöl. Ser.

LOWER CALIFORNIA COTTON-TAIL.

1. Adult ♀ P. La Paz, Lower California, Mexico. A. Forrer.

Subgenus D. *Oryctolagus*.

**650. *Lepus cuniculus* Linnæus.**

*Lepus cuniculus* Linn., Syst. Nat., I, 1766, p. 77. Waterhouse,  
Mamm., II, 1848, p. 64.

EUROPEAN RABBIT.

1. Adult ♀ P. Brunswick, Germany. J. A. Loring.

Subgenus E. *Macrotolagus*. Jack Rabbits.

**651. *Lepus alleni* Mearns.**

*Lepus alleni* Mearns, Bull. Am. Mus. Nat. Hist. N. Y., 1890, p.

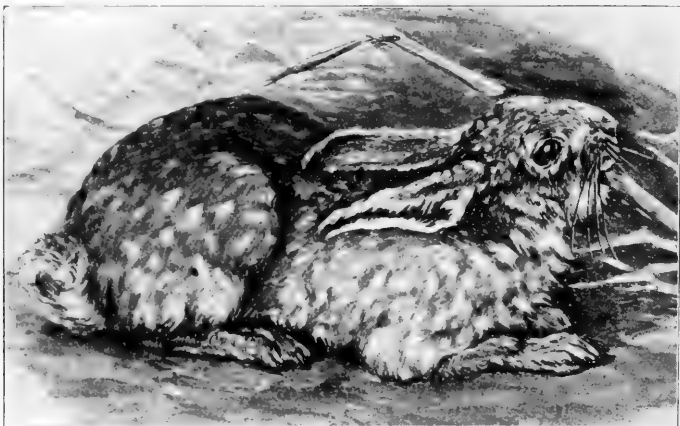

FIG. XL. *LEPUS ALLENI*. ALLEN'S JACK RABBIT.



294. Elliot, Syn. N. Am. Mamm., F. C. M. Pub., II, 1901, p. 288. Zoöl. Ser. *Id.* Mamm. Middle Amer. & W. Indies, F. C. M. Pub., IV, Pt. 1, 1904, p. 433, fig. LVIII. Zoöl. Ser. *Id.* Check-L. Mamm. N. Amer. Cont. & W. Indies, F. C. M. Pub., VI, 1905, p. 353. Zoöl. Ser.

## ALLEN'S JACK RABBIT.

- 1-3. Adult ♂ P. Fort Lowell, Arizona. W. W. Price.  
 4-6. Adult ♀ P. Fort Lowell, Arizona. W. W. Price.  
 7-8. Adult ♂ P. Cerro Blanco, State of Sonora, Mexico. J. Rowley.  
 9-10. Adult ♀ P. Cerro Blanco, State of Sonora, Mexico. J. Rowley.

652. *Lepus callotis* Wagler.

- Lepus callotis* Wagl., Nat. Syst. Amph., 1830, p. 23. Elliot, Syn. N. Am. Mamm., F. C. M. Pub., II, 1901, p. 288. Zoöl. Ser. *Id.* Mamm. Middle Amer. & W. Indies, F. C. M. Pub., IV, Pt. 1, 1904, p. 431. Zoöl. Ser. *Id.* Check-L. Mamm. N. Amer. Cont. & W. Indies, F. C. M. Pub., VI, 1905, p. 353. Zoöl. Ser.  
*Lepus nigricaudatus* Bennett, Proc. Zoöl. Soc., 1833, p. 41.  
*Lepus mexicanus* Rich., 6th Rep. Brit. Assoc., 1837, p. 150.

## BEAUTIFUL-EARED JACK RABBIT.

1. Adult — Coll. Puebla, State of Puebla, Mexico. F. E. Lutz.  
 a. *Lepus callotis flavigularis* (Wagner).  
*Lepus flavigularis* Wagn., Schreb. Säugth., Suppl., IV, 1844, p. 107.  
*Lepus callotis flavigularis* Elliot, Check-L. Mamm. N. Amer. Cont. & W. Indies, F. C. M. Pub., VI, 1905, p. 353, Syn. *L. callotis*; Appendix, p. 543. Zoöl. Ser.

## YELLOW-THROATED JACK RABBIT.

- 1-10. Adult ♂ Coll. Reforma, State of Oaxaca, Mexico. Heller & Barber.  
 11-13. Adult ♀ Coll. Reforma, State of Oaxaca, Mexico. Heller & Barber.

653. *Lepus merriami* Mearns.

- Lepus texianus!* Aud. & Bachm., Quad. N. Am., III, 1853, p. 156, pl. CXXXIII. (nec Waterhouse.)  
*Lepus merriami* Mearns, Proc. U. S. Nat. Mus., 1896, p. 444. Elliot, Syn. N. Am. Mamm., F. C. M. Pub., II, 1901, p. 289, pl. XXVII. Zoöl. Ser. *Id.* Mamm. Middle Amer. & W. Indies, F. C. M. Pub., IV, Pt. 1, 1904, p. 432. Zoöl. Ser. *Id.* Check-L. Mamm. N. Amer. Cont. & W. Indies, F. C. M. Pub., VI, 1905, p. 354. Zoöl. Ser.

## MERRIAM'S JACK RABBIT.

- 1-3. Adult ♀ Exch. San Antonio, Texas. Am. Mus. Nat. Hist. N. Y. H. P. Attwater.
4. Adult — Coll. Sabinas, State of Coahuila, Mexico. Heller & Barber.

654. *Lepus melanotis* Mearns.

*Lepus melanotis* Mearns, Bull. Am. Mus. Nat. Hist. N. Y., 1890, p. 297. Elliot, Syn. N. Am. Mamm., F. C. M. Pub., II, 1901, p. 290. Zoöl. Ser. *Id.* Check-L. Mamm. N. Amer. Cont. & W. Indies, F. C. M. Pub., VI, 1905, p. 355. Zoöl. Ser.

## BLACK-EARED JACK RABBIT.

1. Adult ♂ Coll. White Horse Spring, Oklahoma Territory. T. Surber.
  2. Adult ♂ Exch. Long Island, Kansas. Am. Mus. Nat. Hist. N. Y. W. W. Granger.
  3. Adult ♂ P. Lawrence, Kansas. J. Rowley.
  4. Adult ♀ P. Lawrence, Kansas. J. Rowley.
- a. *Lepus texensis eremicus* (Allen).

*Lepus texianus! eremicus* Allen, Bull. Am. Mus. Nat. Hist. N. Y., 1894, p. 347.

*Lepus texensis eremicus* Elliot, Syn. N. Am. Mamm., F. C. M. Pub., II, 1901, p. 291. Zoöl. Ser. *Id.* Mamm. Middle Amer. & W. Indies, F. C. M. Pub., IV, Pt. I, 1904, p. 435, pl. XLI. Zoöl. Ser. *Id.* Check-L. Mamm. N. Amer. Cont. & W. Indies, F. C. M. Pub., VI, 1905, p. 355. Zoöl. Ser.

## DESERT JACK RABBIT.

1. Adult ♂ P. Fort Lowell, Arizona. Loye Miller.
  2. Adult ♀ P. Fort Lowell, Arizona. Loye Miller.
  3. Adult ♂ Paratype. P. Fairbank, Arizona. W. W. Price.
  4. Adult ♀ Paratype. P. Fairbank, Arizona. W. W. Price.
  5. Adult ♂ Exch. Neutral Strip, Indian Territory. Am. Mus. Nat. Hist. N. Y. Richardson & Rowley.
- b. *Lepus texensis deserticola* (Mearns).

*Lepus texianus! deserticola* Mearns, Proc. U. S. Nat. Mus., 1896, p. 564.

*Lepus texensis deserticola* Elliot, Syn. N. Am. Mamm., F. C. M. Pub., II, 1901, p. 291. Zoöl. Ser. *Id.* Mamm. Middle Amer. & W. Indies, F. C. M. Pub., IV, Pt. I, 1904, p. 437. Zoöl. Ser. *Id.* Check-L. Mamm. N. Amer. Cont. & W. Indies, F. C. M. Pub., VI, 1905, p. 356. Zoöl. Ser.

## WESTERN DESERT JACK RABBIT.

1. Adult ♂ Coll. Phoenix, Arizona. G. F. Breninger.

2. Adult ♀ Coll. Phoenix, Arizona. G. F. Breninger.
3. Adult ♂ Coll. Whitewater, California. E. Heller.
4. Adult ♂ Coll. Copper City, California. E. Heller.
5. Adult ♀ Coll. Lone Pine, Inyo County, California. E. Heller.
6. Adult ♂ Coll. Coal Kilns, Panamint Mts., California. E. Heller.
- 7-8. Adult ♂ Coll. Cañon Esperanza, Lower California, Mexico. E. Heller.
9. Adult ♂ Coll. San Felipe, Lower California, Mexico. E. Heller.
10. Adult ♀ Coll. San Felipe, Lower California, Mexico. E. Heller.

**655. *Lepus californicus* Gray.**

*Lepus californicus* Gray, Charlesw. Mag. Nat. Hist., I, 1837, p. 586.

*Lepus californicus* Elliot, Syn. N. Am. Mamm., F. C. M. Pub., II, 1901, p. 291. Zoöl. Ser. *Id.* Mamm. Middle Amer. & W. Indies, F. C. M. Pub., IV, Pt. 1, 1904, p. 437. Zoöl. Ser. *Id.* Check-L. Mamm. N. Amer. Cont. & W. Indies, F. C. M. Pub., VI, 1905, p. 357. Zoöl. Ser.

CALIFORNIA JACK RABBIT.

1. Adult ♂ Exch. Laguna Mts., California. Am. Mus. Nat. Hist. N. Y. F. X. Holzner.
- 2-3. Juv. ♂ P. Snow Mountains, California. W. W. Price.
- 4-5. Adult ♂ P. Elsinore, California. J. Rowley.
- 6-8. Adult ♀ P. Elsinore, California. J. Rowley.
9. Adult ♂ P. Upper Klamath Lake, Oregon. A. Forrer.
- 10-11. Adult ♀ P. Upper Klamath Lake, Oregon. A. Forrer.
12. Adult ♀ Coll. Trinidad, Lower California, Mexico. E. Heller.
13. Adult ♂ Coll. Parral, Lower California, Mexico. E. Heller.
14. Adult ♀ Coll. Parral, Lower California, Mexico. E. Heller.
15. Adult ♂ Coll. San Quentin, Lower California, Mexico. E. Heller.
- 16-17. Adult ♀ Coll. San Quentin, Lower California, Mexico. E. Heller.
18. Adult — P. Point Reyes, California. Ward's Nat. Scien. Establ., Rochester, N. Y.
19. Juv. ♂ P. Folsom City, California. A. Forrer.

*a. Lepus californicus xanti* Thomas.

*Lepus californicus xanti* Thomas, Ann. Mag. Nat. Hist., 7th Ser., I, 1898, p. 45. Elliot, Mamm. Middle Amer. & W. Indies, F. C. M. Pub., IV, Pt. 1, 1904, p. 438. Zoöl. Ser. *Id.* Check-L.

Mamm. N. Amer. Cont. & W. Indies, F. C. M. Pub., VI, 1905,  
p. 357. Zoöl. Ser.

LOWER CALIFORNIA JACK RABBIT.

1. Adult ♂ P. La Paz, Lower California, Mexico. A. Forrer.
2. Adult ♀ P. La Paz, Lower California, Mexico. A. Forrer.

**656. *Lepus martirensis* Stowell.**

*Lepus martirensis* Stowell, Proc. Calif. Acad. Scien., 2d Ser., v,  
1895, p. 51. Elliot, Mamm. Middle Amer. & W. Indies, F. C.  
M. Pub., IV, Pt. 1, 1904, p. 439. Zoöl. Ser. *Id.* Check-L.  
Mamm. N. Amer. Cont. & W. Indies, F. C. M. Pub., VI, 1905,  
p. 358. Zoöl. Ser.

SAN PEDRO MARTIR JACK RABBIT.

- 1-2. Adult ♂ Coll. Santa Eulalia, Lower California, Mexico. E. Heller.
- 3-4. Adult ♀ Coll. Santa Eulalia, Lower California, Mexico. E. Heller.
5. Adult ♀ Coll. Rosarito, Lower California, Mexico. E. Heller.

Subgenus F. *Lepus*. Changeable Hares.

**657. *Lepus europaeus* Pallas.**

*Lepus europaeus* Pall., Nov. Spec. Quad. Glir. Ord., 1778, p. 30.  
*Lepus timidus* Schreb., Säugth., IV, 1792, pl. 233. (nec Linn.)

EUROPEAN HARE.

1. Adult — P. Germany. Ward's Nat. Scien. Establ., Rochester, N. Y.
2. Adult — P. Switzerland. Ward's Nat. Scien. Establ., Rochester, N. Y.
3. Adult ♂ P. Brunswick, Germany. J. A. Loring.
4. Adult ♀ P. Brunswick, Germany. J. A. Loring.
- 5-6. Adult — P. Brunswick, Germany. J. A. Loring.
- 7-8. Adult — P. Europe. - C. K. Worthern.

**658. *Lepus somalensis* Heuglin.**

*Lepus somalensis* Heugl., Nov. Act. Acad. Cæs. Leop.-Carol.,  
XXVIII, 1861, p. 5.

SOMALI HARE.

1. Adult — Coll. Silo Plain, Haud, Somaliland, E. Africa. D. G. Elliot.
2. Juv. — Coll. Silo Plain, Haud, Somaliland E. Africa. D. G. Elliot.

**659. *Lepus arcticus* Ross.**

*Lepus arcticus* Ross, Voy. Arct. Reg., II, 1819, Append. IV, p. 151.

Elliot, Syn. N. Am. Mamm., F. C. M. Pub., II, 1901, p. 270.

Zoöl. Ser. *Id.* Check-L. Mamm. N. Amer. Cont. & W. Indies, F. C. M. Pub., VI, 1905, p. 358. Zoöl. Ser.

*Lepus glacialis* Leach, in Ross's Voy. Arct. Reg., II, 1819, Append. IV, p. 170.

*Lepus timidus* var. *arcticus* Allen, Mon. N. Am. Rod., 1877, p. 288.

## POLAR HARE.

1-2. Adult ♂ P. Calgary, Alberta, Canada. G. F. Dippie.

3. Adult ♂ P. Pine Creek, Alberta, Canada. G. F. Dippie.

4. Adult ♀ P. Carmen, Manitoba, Canada. G. F. Dippie.

**660. *Lepus grœnlandicus* Rhoads.**

*Lepus grœnlandicus* Rhoads, Amer. Nat., XXX, 1896, p. 236. El-

liot, Syn. N. Am. Mamm., F. C. M. Pub., II, 1901, p. 271.

Zoöl. Ser. *Id.* Check-L. Mamm. N. Amer. Cont. & W. Indies, F. C. M. Pub., VI, 1905, p. 359. Zoöl. Ser.

## GREENLAND HARE.

1-2. Adult ♂ P. Bache Peninsula, Greenland. S. Warmbath.

3-4. Adult ♀ P. Bache Peninsula, Greenland. S. Warmbath.

**661. *Lepus americanus* Erxleben.**

*Lepus americanus* Erxl., Syst. Reg. Anim., I, 1777, p. 330. Elliot,

Syn. N. Am. Mamm., F. C. M. Pub., II, 1901, p. 273. Zoöl.

Ser. *Id.* Check-L. Mamm. N. Amer. Cont. & W. Indies, F. C. M. Pub., VI, 1905, p. 360. Zoöl. Ser.

*Lepus hudsonius* Pall., Nov. Spec. Quad. Glir. Ord., 1778, p. 30.

*Lepus nanus* Schreb., Säugth., IV, 1792, p. 881, pl. 234B.

*Lepus borealis* Schinz, Synop., II, 1845, p. 286.

*Lepus campestris* Hayden, Amer. Nat., III, 1869, p. 115. (Part.)

## AMERICAN HARE.

1. Adult ♂ Exch. Sherburne, Vermont. Am. Mus. Nat. Hist. N. Y.

2. Adult ♂ P. Orillia, Ontario, Canada. G. F. Dippie.

3. Adult ♀ Exch. Andover, New Brunswick, Canada. Am. Mus. Nat. Hist. N. Y. J. Rowley.

4. Adult ♂ Exch. Andover, New Brunswick, Canada. Am. Mus. Nat. Hist. N. Y. A. Lockwood.

5. Adult ♂ P. Red Deer River, Alberta, Canada. G. F. Dippie.

6. Adult ♂ P. Calgary, Alberta, Canada. G. F. Dippie.

7. Adult ♂ Coll. Park Siding, Michigan. C. Brandler.

8. Adult ♀ Coll. Park Siding, Michigan. C. Brandler.

9. Adult — P. Wyoming. Ward's Nat. Scien. Establ., Rochester, N. Y.

*a. Lepus americanus phæonotus* Allen.

*Lepus americanus phæonotus* Allen, Bull. Am. Mus. Nat. Hist. N. Y., 1899, p. 11. Elliot, Syn. N. Am. Mamm., F. C. M. Pub., II, 1901, p. 273. Zoöl. Ser. *Id.* Check-L. Mamm. N. Amer. Cont. & W. Indies, F. C. M. Pub., VI, 1905, p. 360. Zoöl. Ser.

WESTERN HARE.

1. Adult ♂ P. Minnesota.

*b. Lepus americanus bairdi* (Hayden).

*Lepus bairdii* Hayden, Amer. Nat., III, 1869, p. 115.

*Lepus americanus bairdi* Elliot, Syn. N. Am. Mamm., F. C. M. Pub., II, 1901, p. 274. Zoöl. Ser. *Id.* Check-L. Mamm. N. Amer. Cont. & W. Indies, F. C. M. Pub., VI, 1905, p. 361.

BAIRD'S HARE.

1. Adult ♂ P. Eagle County, Montana. E. S. Thompson.
2. Adult ♂ P. Silver Lake Mine, Boulder County, Colorado. R. T. Young.
- 3-4. Adult ♀ P. Silver Lake Mine, Boulder County, Colorado. R. T. Young.

*c. Lepus americanus washingtoni* (Baird).

*Lepus washingtonii* Baird, Proc. Acad. Nat. Scien. Phil., 1855, p. 333, pl. 15.

*Lepus americanus washingtoni* Elliot, Syn. N. Am. Mamm., F. C. M. Pub., II, 1901, p. 274. Zoöl. Ser. *Id.* Check-L. Mamm. N. Amer. Cont. & W. Indies, F. C. M. Pub., VI, 1905, p. 361. Zoöl. Ser.

WASHINGTON HARE.

1. Adult — Coll. Johnson's Ranch, Elwah River, Clallam County, Washington. D. G. Elliot.
2. Adult — Coll. Boulder Creek, Elwah River, Clallam County, Washington. D. G. Elliot.
- 3-6. Juv. ♀ Coll. Boulder Lake, Olympic Mts., Clallam County, Washington. D. G. Elliot.
7. Adult ♂ Coll. Happy Lake, Olympic Mts., Clallam County, Washington. D. G. Elliot.
- 8-10. Adult ♀ Coll. Happy Lake, Olympic Mts., Clallam County, Washington. D. G. Elliot.
11. Juv. ♂ Coll. Boulder Lake, Olympic Mts., Clallam County, Washington. D. G. Elliot.

**662. *Lepus campestris* Bachman.**

*Lepus campestris* Bachm., Jour. Acad. Nat. Scien. Phil., 1837, p. 349. Elliot, Syn. N. Am. Mamm., F. C. M. Pub., 11, 1901, p. 277. Zoöl. Ser. *Id.* Check-L. Mamm. N. Amer. Cont. & W. Indies, F. C. M. Pub., VI, 1905, p. 362. Zoöl. Ser.

## PLAINS HARE.

1. Adult ♀ Coll. Braddock, North Dakota. W. E. Snyder.
2. Adult ♀ P. Gardiner, Montana. E. S. Thompson.
- 3-4. Adult ♀ Exch. Perch, Nebraska. Am. Mus. Nat. Hist. N. Y. W. W. Granger.
5. Adult — P. "Kansas." Ward's Nat. Scien. Establ., Rochester, N. Y.

*a. Lepus campestris townsendi* (Bachman).

*Lepus townsendi* Bachm., Jour. Acad. Nat. Scien. Phil., 1839, p. 90.

*Lepus campestris townsendi* Merr., Proc. Biol. Soc. Wash., XVII, 1904, p. 132. Elliot, Check-L. Mamm. N. Amer. Cont. & W. Indies, F. C. M. Pub., VI, 1905, p. 363. Zoöl. Ser.

## TOWNSEND'S HARE.

1. Adult ♂ P. Upper Klamath Lake, Oregon. A. Forrer.
- 2-4. Adult ♀ P. Upper Klamath Lake, Oregon. A. Forrer.

*b. Lepus campestris sierræ* Merriam.

*Lepus campestris sierræ* Merr., Proc. Biol. Soc. Wash., XVII, 1904, p. 132. Elliot, Check-L. Mamm. N. Amer. Cont. & W. Indies, F. C. M. Pub., VI, 1905, p. 363. Zoöl. Ser.

## SIERRA HARE.

1. Adult ♀ Coll. Mt. Whitney, California. E. Heller.

Order VII. **Carnivora. Carnivores.**

Family I. **Felidæ. Cats.**

Genus 185. **Felis.**

**Felis** Linn., Syst. Nat., I, 1758, p. 41; I, 1766, p. 60. Type *Felis catus* Linnæus.

*Linx* (sic) Frisch, Das Nat.-Syst. vierfüss. Thiere, in Tabellen, 12, Tab. Gen., 1775.

*Lynx* Kerr, Anim. Kingd., Syst. Catal., Mamm., I, 1792, pp. 41, 155.

*Lynceus* Gray, Lond. Med. Repos., xv, 1821, p. 302.

*Puma* Jard., Nat. Libr., Mamm., II, 1834, pp. 266.

*Lynchus* Jard., Nat. Libr., Mamm., II, 1834, pp. 274, 275.

*Leopardus* Gray, Ann. Mag. Nat. Hist., x, 1842, p. 260. (nec 1867.)

*Herpailurus* Severtz., Rev. Mag. Zool., 2me Sér., x, 1858, p. 385.

*Jaguaris* Severtz., Rev. Mag. Zool., 2me Sér., x, 1858, pp. 386, 390.

*Lynchailurus* Severtz., Rev. Mag. Zool., 2me Sér., x, 1858, pp. 386, 390.

*Noctifelis* Severtz., Rev. Mag. Zool., 2me Sér., x, 1858, pp. 386, 390.

*Oncifelis* Severtz., Rev. Mag. Zool., 2me Sér., x, 1858, pp. 386, 390.

*Leopardus* Gray, Proc. Zoöl. Soc., 1867, p. 263. (nec 1842.)

*Margay* Gray, Proc. Zoöl. Soc., 1867, p. 271.

*Pardalis* Gray, Proc. Zoöl. Soc., 1867, p. 272.

*Cervaria* Gray, Proc. Zoöl. Soc., 1867, p. 276.

Subgenus A. *Leopardus*. Tigers, Jaguars, etc.

663. **Felis tigris** Linnæus.

*Felis tigris* Linn., Syst. Nat., I, 1758, p. 41; I, 1766, p. 61. Elliot, Mon. Felidæ, 1883, pl. III.

*Felis tigris* var. *a mongolica* Less., Nouv. Tab. Regn. Anim., 1842, p. 50.

*Felis tigris* var. *b nigra* Less., Nouv. Tab. Regn. Anim., 1842, p. 50.



- Felis tigris* var. *c alba* Less., Nouv. Tab. Regn. Anim., 1842, p. 50.  
*Tigris regalis* Gray, List Spec. Mamm. Brit. Mus., 1843, p. 40.  
*Tigris striatus* Severtz., Rev. Mag. Zool., 2me Sér., x, 1858, p. 386.  
*Tigris regalis alba* Fitzin., Sitzungsab. Akad. Wiss. Wien, LVIII, 1868, p. 448.  
*Tigris regalis hybrida* Fitzin., Sitzungsab. Akad. Wiss. Wien, LVIII, 1868, p. 450.  
*Tigris sondaica* Fitzin., Sitzungsab. Akad. Wiss. Wien, LVIII, 1868, p. 454.  
*Tigris longipilis* Fitzin., Sitzungsab. Akad. Wiss. Wien, LVIII, 1868, p. 455.

## THE TIGER.

- 1-2. Adult ♂ & ♀ P. "Amurland." Ward's Nat. Scien. Establ., Rochester, N. Y.

664. *Felis uncia* Schreber.

- Felis uncia* Schreb., Säugth., III, 1778, p. 386, pl. c. Elliot, Mon. Felidæ, 1883, pl. iv, text.  
*Felis pardus* Pall., Zoog. Rosso-Asiat., I, 1811, p. 17. (nec Linn.)  
*Felis irbis* Ehrenb., Ann. Scien. Nat., XXI, 1830, p. 394.  
*Felis uncioides* Hodgs., Horsf. Ann. Nat. Hist., XVI, 1855, p. 105.  
*Uncia irbis* Gray, Proc. Zool. Soc., 1867, p. 262, fig. 1.

## SNOW LEOPARD.

1. Adult — P. "Tibet." Ward's Nat. Scien. Establ., Rochester, N. Y.

665. *Felis pardus* Linnæus.

- Felis pardus* Linn., Syst. Nat., I, 1758, p. 41; I, 1766, p. 61. Elliot, Mon. Felidæ, 1883, pls. vi, vii.  
*Felis leopardus* Erxleb., Syst. Regn. Anim., 1777, p. 509, sp. 5.  
*Felis panthera* Pall., Zoog. Rosso-Asiat., I, 1811, p. 18.  
*Felis melas* Less., Mon. Mamm., 1827, p. 188.  
*Felis antiquorum* Fisch., Syn. Mamm., 1829, p. 566.  
*Leopardus varius* Gray, List Spec. Mamm. Brit. Mus., 1843, p. 40, sp. a-h.  
*Felis poecilura* Valenciën., Compt. Rend., XLII, 1856, p. 1036.  
*Leopardus japonensis* Gray, Proc. Zool. Soc., 1862, p. 262, pl. XXXIII; 1867, p. 264.  
*Leopardus perniger* Hodgs., Cat. Mamm. & Birds Nepal., 2d ed., 1863, p. 3.  
*Felis fontanieri* A. Milne-Edw., Ann. Scien. Nat., Sér. 5, VIII, 1867, p. 375.

*Leopardus pardus* Gray, Proc. Zoöl. Soc., 1867, p. 263.

*Leopardus chinensis* Gray, Proc. Zoöl. Soc., 1867, p. 264, fig. 2.  
(nec Gray, 1842.)

*Panthera nimr* Fitzin., Sitzungsab. Akad. Wiss. Wien, LVIII, 1868,  
p. 461.

*Panthera nimr niger* Fitzin., Sitzungsab. Akad. Wiss. Wien, LVIII,  
1868, p. 466.

*Panthera antiquorum* Fitzin., Sitzungsab. Akad. Wiss. Wien, LVIII,  
1868, p. 468.

*Panthera leopardus* Fitzin., Sitzungsab. Akad. Wiss. Wien, LVIII,  
1868, pp. 473, 478.

*Panthera variegata* Fitzin., Sitzungsab. Akad. Wiss. Wien, LVIII,  
1868, p. 477.

#### LEOPARD.

1. Adult ♀ Coll. Hersi Barri, Ogaden, East Africa. D. G. Elliot.
2. Adult ♂ Melanistic form. P. Java. Ward's Nat. Scien. Establ.,  
Rochester, N. Y.

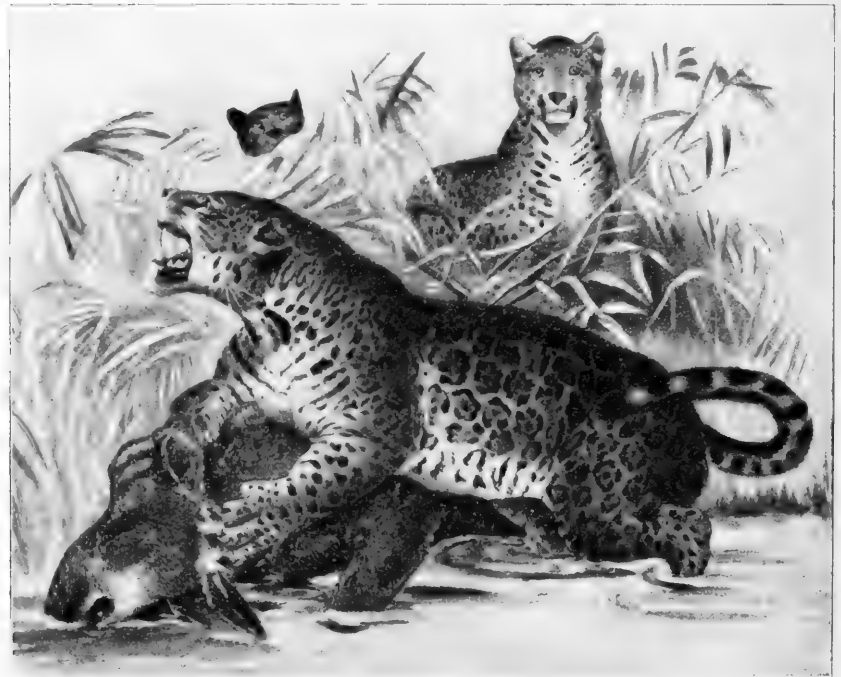

FIG. XLI. FELIS ONCA. JAGUAR.

1. *Felis onca*; 2. *Felis o. hernandezii*.

a. *Felis onca hernandezii* (Gray).

*Leopardus hernandezii* Gray, Proc. Zoöl. Soc., 1857, p. 278.

*Felis onca* Elliot, Mon. Felidæ, 1883, pl. v, rear figure. *Id.* Syn. N. Am. Mamm., F. C. M. Pub., II, 1901, p. 294. Zoöl. Ser. (Part.)

*Felis onca hernandezii* Elliot, Mamm. Middle Amer. & W. Indies, F. C. M. Pub., IV, Pt. II, 1904, p. 446. Zoöl. Ser. *Id.* Check-L. Mamm. N. Amer. Cont. & W. Indies, F. C. M. Pub., VI, 1905, p. 365. Zoöl. Ser.

HERNANDEZ'S JAGUAR.

1. Adult ♂ Coll. Achotal, State of Vera Cruz, Mexico. Heller & Barber.

666. *Felis pardalis* Linnæus.

*Felis pardalis* Linn., Syst. Nat., I, 1758, p. 42; I, 1766, p. 62. Elliot, Mon. Felidæ, 1883, pl. xviii. *Id.* Syn. N. Am. Mamm., F. C. M. Pub., II, 1901, p. 294. Zoöl. Ser. *Id.* Mamm. Middle Amer. & W. Indies, F. C. M. Pub., IV, Pt. II, 1904, p. 447. Zoöl. Ser. *Id.* Check-L. Mamm. N. Amer. Cont. & W. Indies, F. C. M. Pub., VI, 1905, p. 366. Zoöl. Ser.

OCELOT. *Manigordo* in Costa Rica.

1. Adult — Coll. Sanborn, State of Vera Cruz, Mexico. S. E. Meek.

2. Adult ♂ Coll. Achotal, State of Vera Cruz, Mexico. Heller & Barber.

3. Adult ♀ Coll. Achotal, State of Vera Cruz, Mexico: Heller & Barber.

667. *Felis catenata* H. Smith.

*Felis catenata* H. Smith, Griff. Anim. Kingd., v, 1827, p. 169.

STRIPED OCELOT.

1. Adult ♂ Coll. Reforma, State of Oaxaca, Mexico. Heller & Barber.

2. Adult ♀ Coll. Reforma, State of Oaxaca, Mexico. Heller & Barber.

668. *Felis tristis* A. Milne-Edwards.

*Felis tristis* A. Milne-Edw., Research. Mamm., 1871, p. 223, pl. 31d. Elliot, Mon. Felidæ, 1883, pl. xxiii.

CHINESE CAT.

1. Adult — Exch. Tsekou, Tibet. Mus. Hist. Nat. Paris. Soubié.

669. *Felis scripta* A. Milne-Edwards.

*Felis scripta* A. Milne-Edwards, Nouv. Archiv. Mus. Hist. Nat. Paris, VII, Bull., 1871, p. 92. Elliot, Mon. Felidæ, 1883, pl. xxiv.

## TIBETAN CAT.

1. Adult — Exch. Ta-tsien-lou, Stezchuan, China. Mus. Hist. Nat. Paris. Biet.

**670. Felis tigrina** Erxleben.

*Felis tigrina* Erxl., Syst. Regn. Anim., 1, 1777, p. 517. Elliot, Mon. Felidæ, 1883, pl. xix. *Id.* Mamm. Middle Amer. & W. Indies, F. C. M. Pub., iv, Pt. II, 1904, p. 449. Zool. Ser. *Id.* Check-L. Mamm. N. Amer. Cont. & W. Indies, F. C. M. Pub., vi, 1905, p. 367. Zool. Ser.

*Felis mitis* F. Cuv., Hist. Nat. Mamm., II, 1820, pl. 137.

*Felis brasiliensis* F. Cuv., Hist. Nat. Mamm., II, 1820, pl. 139.

*Felis macroura* Max., Beitr. Naturg. Bras., II, 1826, p. 371.

*Felis chati* Griff., Anim. Kingd., II, 1827, p. 479.

*Felis elegans* Less., Cent. Zool., 1830, p. 69, pl. 21.

THE MARGAY. *Cauzel* in Costa Rica.

1. Adult — P. "Rio Janeiro," South America. Ward's Nat. Scien. Establ., Rochester, N. Y.

**671. Felis javanensis** Desmarest.

*Felis javanensis* Desm., Nouv. Dict. Hist. Nat., VI, 1816, p. 115.

Elliot, Mon. Felidæ, 1883, pl. xxviii.

*Felis sumatrana* Horsf., Zool. Research., 1824, pl.

*Felis undata* Less., Man. Mamm., 1827, p. 188.

*Felis minuta* Temm., Mon. Mamm., I, 1827, p. 130.

*Felis chinensis* Gray, Ann. Mag. Nat. Hist., 1837, p. 577.

*Leopardus javanensis* Gray, List Spec. Mamm. Brit. Mus., 1843, p. 43.

*Leopardus chinensis* Gray, List Spec. Mamm. Brit. Mus., 1843, p. 43.

*Leopardus reevesi* Gray, List Spec. Mamm. Brit. Mus., 1843, p. 43.

*Felis (Prionailurus) minuta* Severtz., Rev. Mag. Zool., 2me Sér., 1858, p. 387.

*Felis bengalensis* var. Blyth, Proc. Zool. Soc., 1863, p. 184.

*Felis servalina* Gray, Proc. Zool. Soc., 1867, p. 401. (nec Ogilby.)

*Panthera sumatrana* Fitzin., Sitzungsab. Akad. Wiss. Wien, LVIII, 1868, p. 491.

*Panthera javanensis* Fitzin., Sitzungsab. Akad. Wiss. Wien, LVIII, 1868, p. 493.

*Panthera unclata* Fitzin., Sitzungsab. Akad. Wiss. Wien, LVIII, 1868, p. 496.

*Panthera smithi* Fitzin., Sitzungsab. Akad. Wiss. Wien, LVIII, 1868, p. 499.

*Panthera augulifera* Fitzin., Sitzungsab. Akad. Wiss. Wien, LVIII, 1868, p. 500.

*Panthera chinensis* Fitzin., Sitzungsab. Akad. Wiss. Wien, LVIII, 1868, p. 509.

*Felis herschellii* Gray, Cat. Carn. Pachyd. & Edent. Mamm. Brit. Mus., 1869, p. 68.

LITTLE RED-SPOTTED CAT. *Tamaral*, Visayan name.

1. Adult — P. Lawas Mountains, Borneo. A. Everett.

2. Adult — P. Kina Balu, Borneo. A. Everett.

**672. Felis serval** Erxleben.

*Felis serval* Erxl., Regn. Anim., 1777, p. 523. Elliot, Mon. Felidæ, 1883, pl. xxvi.

*Felis capensis* Gmel., Syst. Nat., I, 1788, p. 81.

*Felis galeopardus* Desm., Mamm., 1820, p. 227.

*Chaus servalina* Gerv., Blainv. Osteol., t. 16.

*Felis senegalensis* Less., Mag. Zool., 1839, t. 10.

*Felis servalina* Ogilby, Proc. Zool. Soc., 1839, p. 4.

*Leopardus serval* Gray, List Spec. Mamm. Brit. Mus., 1843, p. 40.

*Felis leptailurus serval* Severtz., Rev. Mag. Zool., 2me Sér., x, 1858, p. 389.

*Galeopardus capensis* Fitzin., Sitzungsab. Akad. Wiss. Wien, 1869, p. 649.

*Galeopardus serval* Fitzin., Sitzungsab. Akad. Wiss. Wien, 1869, p. 651.

*Galeopardus senegalensis* Fitzin., Sitzungsab. Akad. Wiss. Wien, 1869, p. 657.

THE SERVAL.

1. Adult — No record.

**673. Felis catus** Linnæus.

*Felis catus* Linn., Syst. Nat., I, 1758, p. 42; I, 1766, p. 62. Elliot, Mon. Felidæ, 1883, pl. xxx.

*Felis sylvestris* Schreb., Säugth., III, 1778, p. 397, Tab. cvi.

WILD CAT.

1-2. Adult ♂ P. Bunarkaig, Aberdeenshire, Scotland. Henderson & Co.

3. Adult ♀ P. Bunarkaig, Aberdeenshire, Scotland. Henderson & Co.

Subgenus B. Felis. Lions, Pumas.

**674. Felis leo** Linnæus.

*Felis leo* Linn., Syst. Nat., I, 1758, p. 41; I, 1766, p. 60. Elliot, Mon. Felidæ, 1883, pl. 1.

- Felis barbarus* var. *a* Fisch., Syn. Mamm., I, 1829, p. 197.  
*Felis senegalensis* var. *β* Fisch., Syn. Mamm., I, 1829, p. 197.  
*Felis persicus* var. *γ* Fisch., Syn. Mamm., I, 1829, p. 197.  
*Felis leo goojratensis* Smee, Trans. Zoöl. Soc., I, 1833, p. 165, pl. 24.  
*Leo gambianus* Gray, List Spec. Mamm. Brit. Mus., 1843, p. 40.  
*Tigris leo* Severtz., Rev. Mag. Zool., 2me Sér., x, 1858, p. 388.  
*Leo nobilis* Gray, Proc. Zoöl. Soc., 1867, p. 263.  
*Leo capensis* Fitzin., Sitzungsab. Akad. Wiss. Wien, LVIII, 1868, p. 432.  
*Leo guzeratensis* Fitzin., Sitzungsab. Akad. Wiss. Wien, LVIII, 1868, p. 443.

## LION.

1. Adult ♂ Coll. South of Toyo Plain, Somaliland, East Africa. D. G. Elliot.
  2. Juv. ♀ Coll. South of Toyo Plain, Somaliland, East Africa. D. G. Elliot.
  3. Adult ♂ P. Africa. Ward's Nat. Scien. Establ., Rochester, N. Y.
  4. Adult ♀ P. Africa. Ward's Nat. Scien. Establ., Rochester, N. Y.
  5. Adult ♀ P. Pungwe River, Portuguese E. Africa. McEwen & Cabot.
- a. Felis concolor oregonensis* (Rafinesque).  
*Felix! oregonensis* Rafin., Atlantic Journal, I, 1832, p. 62.  
*Felis hippolestes* Merr., Proc. Biol. Soc. Wash., XI, 1897, p. 219.  
*Felis hippolestes olympus* Merr., Proc. Biol. Soc. Wash., XI, 1897, p. 220.  
*Felis hippolestes aztecus* Merr., Proc. Wash. Acad. Scien., III, 1901, p. 592.  
 ?*Felis aztecus browni* Merr., Proc. Biol. Soc. Wash., XVI, 1903, p. 73.  
*Felis concolor oregonensis* Elliot, Syn. N. Am. Mamm., F. C. M. Pub., II, 1901, p. 294. Zoöl. Ser. *Id.* Mamm. Middle Amer. & W. Indies, F. C. M. Pub., IV, Pt. II, 1904, p. 454, pls. XLIV, XLV. Zoöl. Ser. *Id.* Check-L. Mamm. N. Amer. Cont. & W. Indies, F. C. M. Pub., VI, 1905, p. 369. Zoöl. Ser.

## NORTHWESTERN PUMA.

1. Adult ♂ P. Colorado. Ward's Nat. Scien. Establ., Rochester, N. Y.
2. Adult ♀ P. Colorado. Ward's Nat. Scien. Establ., Rochester, N. Y.

- 3-4. Juv. — P. Colorado. Ward's Nat. Scien. Establ., Rochester, N. Y.  
 5. Adult ♀ P. Okanagan Valley, British Columbia, Canada. G. F. Dippie.  
 6. Adult — Pres. Montana. A. B. Shubert.  
 7-11. Adult — Pres. Colonia Garcia, State of Chihuahua, Mexico. V. S. Kennedy.  
 12. Adult — P. No history. C. E. Akeley.  
 13. Adult ♂ P. Colville-Ind. Reserv., Washington. A. B. Shubert.

**675. Felis cougar** Kerr.

*Felis cougar* Kerr, Anim. Kingd., 1792, p. 151. Elliot, Check-L. Mamm. N. Amer. Cont. & W. Indies, F. C. M. Pub., VI, 1905, p. 369. Zoöl. Ser.

*Felis pennsylvanica* Link, Beitr. Naturg., II, 1795, p. 90.

*Felis concolor floridana* Cory, Hunt. & Fish. Florida, 1896, p. 109.

*Felis coryi* Bangs, Proc. Biol. Soc. Wash., XIII, 1899, p. 15.

*Felis concolor* Auct., Eastern North America.

**EASTERN PUMA.**

1. Adult — Pres. Hapata Flats, North-East Lake, Okeechobee, Florida. C. B. Cory.

**676. Felis jaguarondi** Fischer.

*Felis jaguarondi* Fisch., Zoogn., 1814, p. 228. Elliot, Mon. Felidæ, 1883, pl. XIII. *Id.* Syn. N. Am. Mamm., F. C. M. Pub., II, 1901, p. 295. Zoöl. Ser. *Id.* Mamm. Middle Amer. & W. Indies, F. C. M. Pub., IV, Pt. II, 1904, p. 451, fig. 83. Zoöl. Ser. *Id.* Check-L. Mamm. N. Amer. Cont. & W. Indies, F. C. M. Pub., VI, 1905, p. 367. Zoöl. Ser.

**JAGUARONDI.** *Leon monero*, *Leon miquero* in Costa Rica.

1. Adult — P. Texas. Ward's Nat. Scien. Establ., Rochester, N. Y.  
 2. Adult ♀ P. Cameron County, Texas. C. K. Worthern.

**a. Felis eyra apache** (Mearns).

*Felis eyra* Baird, Rep. U. S. & Mex. Bound. Surv., Mamm., 1859, p. 10, pl. II, fig. 1. (nec Fischer.)

*Felis apache* Mearns, Proc. Biol. Soc. Wash., XIV, 1901, p. 150.

*Felis eyra apache* Elliot, Mamm. Middle Amer. & W. Indies, F. C. M. Pub., IV, Pt. II, 1904, p. 453. Zoöl. Ser. *Id.* Check-L. Mamm. N. Amer. Cont. & W. Indies, F. C. M. Pub., VI, 1905, p. 368. Zoöl. Ser.

**TAMAULIPAS EYRA.** *Apache*, *Onza* in Mexico.

1. Adult — Coll. Achotal, State of Vera Cruz, Mexico. Heller & Barber.

**677. Felis badia** Gray.

*Felis badia* Gray, Proc. Zoöl. Soc., 1874, p. 322, pl. 49. Elliot, Mon. Felidæ, 1883, pl. xv.

## BORNEAN RED CAT.

1. Adult — Melanistic form. P. Gunong Mulu, Borneo. E. Gerard & Sons.

Subgenus C. *Lynx*. Lynxes.

**678. Felis canadensis** (Kerr).

*Lynx canadensis* Kerr, Anim. Kingd., 1792, p. 32, desc. p. 157.

*Felis canadensis* Elliot, Mon. Felidæ, 1883, pl. xxxvii. *Id.* Syn. N. Am. Mamm., F. C. M. Pub., II, 1901, p. 295. Zoöl. Ser. *Id.* Check-L. Mamm. N. Amer. Cont. & W. Indies, F. C. M. Pub., VI, 1905, p. 370. Zoöl. Ser.

## CANADA LYNX.

1. Adult — P. Ontario, Canada. Ward's Nat. Scien. Establ., Rochester, N. Y.

*a. Felis canadensis mollipilosa* (Stone).

*Lynx canadensis mollipilosa* Stone, Proc. Acad. Nat. Scien. Phil., 1900, p. 48.

*Felis canadensis mollipilosa* Elliot, Syn. N. Am. Mamm., F. C. M. Pub., II, 1901, p. 295. Zoöl. Ser. *Id.* Check-L. Mamm. N. Amer. Cont. & W. Indies, F. C. M. Pub., VI, 1905, p. 370. Zoöl. Ser.

## SOFT-FURRED LYNX.

- 1-5. Adult — P. Sushitna River, Mt. McKinley Region, Alaska. C. F. Periolat.  
6. Juv. — P. Sushitna River, Mt. McKinley Region, Alaska. C. F. Periolat.

Subgenus D. *Cervaria*.

**679. Felis rufa** Gldenstaedt.

*Felis ruffa* (sic) Gldenst., Nov. Comm. Acad. Imp. Scien. St. Ptersb., xx, 1776, p. 484.

*Felis rufa* Elliot, Mon. Felidæ, 1883, pl. xl. *Id.* Syn. N. Am. Mamm., F. C. M. Pub., II, 1901, p. 296. Zoöl. Ser. *Id.* Check-L. Mamm. N. Amer. Cont. & W. Indies, F. C. M. Pub., VI, 1905, p. 370. Zoöl. Ser.

## RED LYNX, WILD CAT.

1. Adult — P. South Carolina. Ward's Nat. Scien. Establ., Rochester, N. Y.



2. Adult — P. Texas. Ward's Nat. Scien. Establ., Rochester, N. Y.

a. *Felis rufa fasciata* (Rafinesque).

*Lynx fasciatus* Rafin., Am. Month. Mag., II, 1817, p. 46.

*Felis rufa fasciata* Elliot, Syn. N. Am. Mamm., F. C. M. Pub., II, 1901, p. 297. Zoöl. Ser. *Id.* Check-L. Mamm. N. Amer. Cont. & W. Indies, F. C. M. Pub., VI, 1905, p. 371. Zoöl. Ser.

BARRED LYNX.

1. Adult ♂ Coll. Barnes's Creek, Clallam County, Washington. D. G. Elliot.

b. *Felis rufa baileyi* (Merriam).

*Lynx baileyi* Merr., N. Am. Faun., No. 3, 1890, p. 79.

*Felis rufa baileyi* Elliot, Syn. N. Am. Mamm., F. C. M. Pub., II, 1901, p. 297. Zoöl. Ser. *Id.* Mamm. Middle Amer. & W. Indies, F. C. M. Pub., IV, Pt. II, 1904, p. 459, figs. 84, LX. Zoöl. Ser. *Id.* Check-L. Mamm. N. Amer. Cont. & W. Indies, F. C. M. Pub., VI, 1905, p. 372. Zoöl. Ser.

BAILEY'S LYNX.

1-2. Adult — Exch. ———? Am. Mus. Nat. Hist. N. Y. E. A. Mearns.

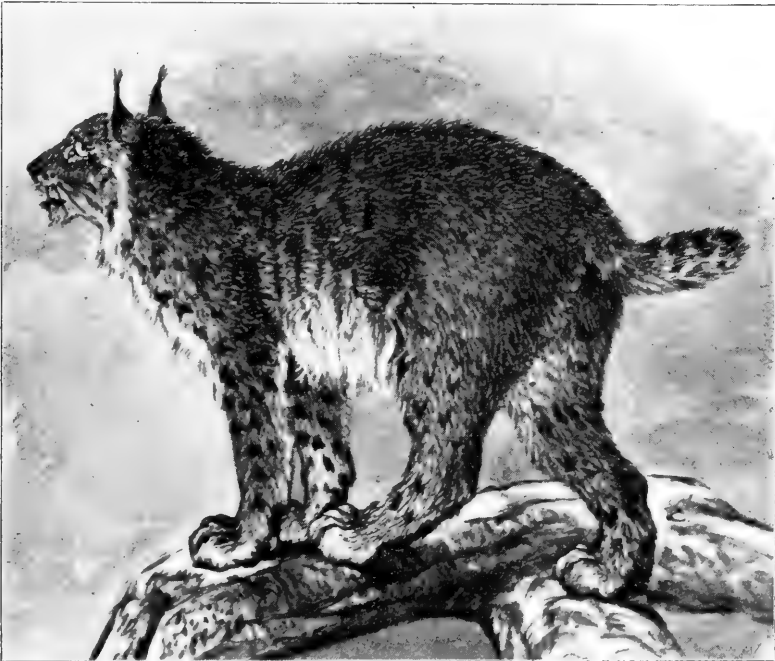

FIG. XLII. FELIS R. BAILEYI. BAILEY'S LYNX.

- 3-4. Adult ♂ Coll. Coyotes, State of Durango, Mexico. Heller & Barber.
5. Adult — Coll. Huachuca Plains, Arizona. G. F. Breninger.
- 6-9. Adult — Pres. Casas Grandes, State of Chihuahua, Mexico. V. S. Kennedy.
- c. *Felis rufa californica* (Mearns).  
*Lynx rufus californicus* Mearns, Proc. U. S. Nat. Mus., xx, 1897, p. 458.  
*Felis rufa californica* Elliot, Syn. N. Am. Mamm., F. C. M. Pub., II, 1901, p. 298. Zoöl. Ser. *Id.* Mamm. Middle Amer. & W. Indies, F. C. M. Pub., IV, Pt. II, 1904, p. 458. Zoöl. Ser. *Id.* Check-L. Mamm. N. Amer. Cont. & W. Indies, F. C. M. Pub., VI, 1905, p. 372. Zoöl. Ser.
- CALIFORNIA LYNX.
1. Adult ♀ Coll. Hanson Lagoon, Hanson Laguna Mts., Lower California, Mexico. E. Heller.
  2. Juv. ♀ Coll. Hanson Lagoon, Hanson Laguna Mts., Lower California, Mexico. E. Heller.
- d. *Felis rufa floridana* (Rafinesque).  
*Lynx floridanus* Rafin., Am. Month. Mag., II, 1817, p. 46.  
*Felis rufa floridana* Elliot, Syn. N. Am. Mamm., F. C. M. Pub., II, 1901, p. 299. Zoöl. Ser. *Id.* Check-L. Mamm. N. Amer. Cont. & W. Indies, F. C. M. Pub., VI, 1905, p. 372. Zoöl. Ser.
- FLORIDA LYNX.
1. Adult — Pres. Florida. C. B. Cory.

Genus 186. **Acinonyx.**

- Acinonyx** Brookes, Cat. Anat. & Zoöl. Mus. Joshua Brookes, Lond., 1828, p. 33. Type *Acinonyx venator* Brookes = *Felis jubata* Erxleben.  
*Cynailurus* Wagl., Nat. Syst. Amphib., 1830, p. 30.  
*Guepardus* Duvern., L'Inst. Paris, II, No. 51, 1834, p. 145.  
*Cynofelis* Less., Nouv. Tabl. Règn. Anim., 1842, p. 48.

**680. Acinonyx jubatus** (Erxleben).

- Felis jubata* Erxl., Syst. Reg. Anim., 1777, p. 510.  
*Cynailurus jubatus* Wagl., Nat. Syst. Amphib., 1830, p. 30. Elliot, Mon. Felidæ, 1883, pl. XLIII.  
*Felis guttata* Less., Compl. Buff., I, 1838, p. 409.  
*Cynofelis jubata* Less., Nouv. Tab. Règn. Anim., 1842, p. 49.

*Felis megabalia* Heugl., Zeit. Ges. f. Erdkunde, Berlin, III, 1868,  
P. 53.

*Cynailurus venaticus* Fitzin., Sitzungsb. Akad. Wiss. Wien, 1869.

*Felis lanea* Sclat., Proc. Zoöl. Soc., 1877, p. 532, pl. 55.

CHEETAH, HUNTING LEOPARD.

1. Adult ♂ Coll. Hulleh, Somaliland, East Africa. D. G. Elliot.

2. Adult ♀ Coll. Hulleh, Somaliland, East Africa. D. G. Elliot.

3-6. Juv. — Coll. Adadleh, Somaliland, East Africa. D. G. Elliot.

Family II. **Viverridæ. Mongoose, Civets.**

Subfamily I. **Cryptoproctinæ.**

Genus 187. **Cryptoprocta.**

**Cryptoprocta** Bennett, Proc. Zoöl. Soc., 1832, p. 46. Type *Cryptoprocta ferox* Bennett.

681. **Cryptoprocta ferox** Bennett.

*Cryptoprocta ferox* Bennett, Proc. Zoöl. Soc., 1832, p. 46.

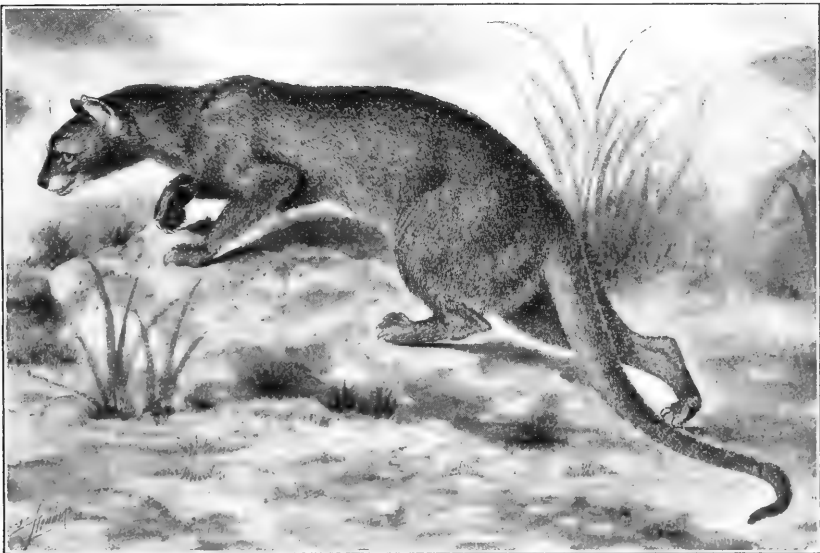

FIG. XLIII. CRYPTOPROCTA FEROX. THE FOUSSA.

*Cryptoprocta typicus* A. Smith, S. Afr. Quart. Jour., II, p. 134.  
THE FOUSSA.

1. Adult ♂ P. Madagascar. C. I. Forsyth-Major.

Genus 188. **Viverricula.**

**Viverricula** Hodg., Ann. Nat. Hist., I, 1838, p. 152. Type *Viverra indica* Geoffroy = *Viverra malaccensis* Gmelin.

682. **Viverricula malaccensis** (Gmelin).

*Viverra malaccensis* Gmel., Syst. Nat., I, 1788, p. 92.

*Viverra leveriana* Shaw, Mus. Lever., II, 1796, p. 19.

*Viverra indica* Desm., Nouv. Dict. Hist. Nat., VII, 1817, p. 170.

*Viverra bengalensis* Gray, Illust. Ind. Zoöl., I, 1832, pl. IV.

*Viverra pallida* Gray, Proc. Zoöl. Soc., 1832, p. 63.

*Viverra rasse* Horsf., Zoöl. Research., 1821, pl.

MALACCA WEASEL.

1. Adult — P. Madagascar. E. Gerrard & Sons.

2. Adult ♀ P. Madagascar. C. I. Forsyth-Major.

Genus 189. **Genetta.**

**Genetta** Oken, Lehrb. Naturg., Zool., 3ter Theil, 2te Abth., 1816, p. 1010. Type *Viverra genetta* Linnæus.

683. **Genetta senegalensis** (Fischer).

*Viverra senegalensis* Fisch., Syn. Mamm., 1829, p. 170.

*Genetta senegalensis* Gray, Proc. Zoöl. Soc., 1832, p. 63. *Id. Cat.*

Carniv. Pachyderm. & Edent. Mamm. Brit. Mus., 1869, p. 50.

SENEGAL GENET.

1. Juv. ♀ Coll. Higlileh, Ogaden, East Africa. D. G. Elliot.

684. **Genetta tigrina** (Schreber).

*Viverra tigrina* Schreb., Säugth., III, 1778, p. 425, pl. CXV.

*Genetta abyssinica* Rüpp., Neu. Wirbelth. Abyss., 1835, p. 33.

TIGRINE GENET.

1. Adult ♀ P. Upper Shire River, British Central Africa. P. Rendall.

**685. Genetta aubryana** Pucheran.

*Genetta aubryana* Puch., Rev. Zool., III, 1855, p. 154.

## AUBRY'S GENETTA.

1. Adult — P. Batuga, Cameroons, W. Africa. C. W. McCleary.

Genus 190. **Prionodon.**

\***Prionodon** Horsf., Zoöl. Res. in Java, No. 5, 1824. Type *Felis gracilis* Horsfield = *Viverra linsang* Hardwicke.

'*Priodonte*' F. Cuvier, Hist. Nat. Mamm., IV, 1822, livr. xxviii, p. 2.

*Priodontes* F. Cuvier, in Less. Man. Mamm., 1827, p. 309.

*Linsang* Müll., Verhand. Natur. Geschied. Nederl. Besitt., Leiden, I, 1839, p.

**686. Prionodon linsang** (Hardwicke).

*Viverra linsang* Hardw., Trans. Linn. Soc., XIII, 1812, p. 256, pl. xxiv.

*Viverra gracilis* Desm., Mamm., 1820, p. 539.

*Felis gracilis* Horsf., Zoöl. Res. in Java, No. 1, 1824.

*Viverra hardwickii* Less., Mon. Mamm., 1827, p. 172.

*Paradoxurus prehensilis* Schinz, Cuv. Thierr., IV, 1821, p. 349. (nec Blainv.)

## LINSANG.

1. Adult ♀ P. North Borneo. E. Gerrard & Sons.

Genus 191. **Paradoxurus.**

**Paradoxurus** F. Cuv., Hist. Nat. Mamm., III, 1821, pl. & text. *Id.* Bull. Sci. Soc. Philom., 1822, p. 103. Type *Paradoxurus typus* F. Cuvier = *Viverra nigra* Desmarest.

**687. Paradoxurus hermaphroditus** (Schreber).

*Viverra hermaphrodita* Schreb., Säugth., III, 1778, p. 426.

*Viverra prehensilis* Desm., Mamm., 1820, p. 208.

\* Some writers have rejected this term on account of its being antedated by *Prionodon* Cuvier. It does not seem that Cuvier ever used the term *Prionodon*. In 1822 (i. e.) he used the French word *Priodonte* which of course cannot be adopted, and his new reference to these animals *Priodontes* was in 1827, three years after *Prionodon* was established by Horsfield. It would seem therefore that *Prionodon* is correctly used for the genus, and may not be superseded by *Linsang*, which becomes a synonym.

*Paradoxurus musanga* Gray, Proc. Zool. Soc., 1832, p. 66.

*Paradoxurus crossii* Gray, Proc. Zool. Soc., 1832, p. 67.

*Paradoxurus pallasii* Gray, Proc. Zool. Soc., 1832, p. 67.

*Paradoxurus hermaphroditus* Blanf., Proc. Zool. Soc., 1885, p. 794.

MALAYAN PALM-CIVET.

1. Adult — P. Borneo. Ward's Nat. Scien. Establ., Rochester, N. Y.
2. Adult ♀ Melanistic form. P. Altapupu, Timor. A. Everett.
3. Adult — P. Malacca. E. Gerrard & Sons.

Genus 192. **Hemigalus.**

**Hemigalus** Jourd., Compt. Rendus, v, 1837, p. 442. Type *Viverra hardwickii* Gray.

688. **Hemigalus hardwicki** (Gray).

*Viverra hardwickii* Gray, Spic. Zool., II, 1830, p. 9. (nec Less.)

*Hemigale zebre* Éyd. & Soul., Voy. 'Bonite.' Mamm., 1837-8, pl. v.

*Paradoxurus derbyanus* Gray, Mag. Nat. Hist., I, 1837, p. 579.

*Paradoxurus? zebra* Gray, Mag. Nat. Hist., I, 1837, p. 579.

*Viverra boiei* Müll., Tijd. Nat. Gesch., v, 1863, p. 144.

HARDWICKE'S PALM-CIVET.

1. Adult. ♀ P. Borneo. E. Gerrard & Sons.

Genus 193. **Arctictis.**

**Arctictis** Temm., Prosp. Mon. Mamm., 1824. Type *Viverra? binturong* Raffles.

*Ictides* Valenciën., Ann. Scien. Nat., Paris, IV, 1825, p. 57.

689. **Arctictis binturong** (Raffles).

*Viverra? binturong* Raffles, Trans. Linn. Soc., XII, 1822, p. 253.

*Arctictis binturong* Temm., Mon. Mamm., I, 1827, p. XXI; II, 1835, p. 308.

*Arctictis penicillatus* Temm., Mon. Mamm., II, 1835, p. 2.

*Paradoxurus albifrons* F. Cuv., Mém. Mus., IX, 1822, p. 44, t. 4.

*Ictides ater* F. Cuv., Mamm. Lithogr., I, 1824, pl. 202.

BINTURONG, BEAR-CAT.

1. Adult — P. Borneo. Ward's Nat. Scien. Establ., Rochester, N. Y.

Genus 194. **Nandinia.**

**Nandinia** Gray, List Spec. Mamm. Brit. Mus., 1843, pp. xx, 54.  
Type *Viverra binotata* Gray.

690. **Nandinia binotata** (Gray).

*Viverra binotata* Gray, Spic. Zool., II, 1830, p. 9.

*Paradoxurus hamiltoni* Gray, Proc. Zool. Soc., 1832, p. 67.

*Nandinia binotata* Gray, List Spec. Mamm. Brit. Mus., 1843, p. 54.

## NANDINA.

1. Adult — P. West Africa. Ward's Nat. Scien. Establ., Rochester, N. Y.

Genus 195. **Arctogalidia.**

**Arctogalidia** Merr., Science, N. S., v, 1897, p. 302. Type *Paradoxurus trivirgatus* Gray.

*Arctogale* Peters, Handb. Zool., I, 1863, p. 98. (nec Kaup, 1829.)

691. **Arctogalidia leucotis** (Blyth).

*Paradoxurus leucotis* Blyth, Horsf. Cat., 1851, p. 66. Gray, Cat. Carniv. Pachyd. & Edent. Mamm. Brit. Mus., 1869, p. 76.

*Paradoxurus prehensilis* Sclat., Proc. Zool. Soc., 1877, p. 681, pl. LXXI. (nec Blainv.)

*Arctogale leucotis* Blanf., Faun. Brit. India, Mamm., 1888-1891, p. 115, fig. 30.

## SMALL-TOOTHED PALM-CIVET.

1. Adult ♂ P. Lingga Island, Sumatra. A. H. Everett.

Subfamily II. **Mungosinæ.**Genus 196. **Mungos.**

**Mungos** Geoff. & Cuvier, Mag. Encyclop., II, 1795, pp. 184, 187. Ogilby, Proc. Zool. Soc., 1835, p. 103. Type *Viverra ichneumon* Linnæus.

*Ichneumon* Frisch, Das Nat.-Syst. vierfüss. Thiere, in Tabellen, II, Tab. Gen., 1775. (nec Linn.)

*Herpestes* Illig., Prodr. Syst. Mamm. et Av., 1811, p. 135.

*Mangusta* Horsf., Zool. Research., 1824, pl. & text.

*Atilax* F. Cuv., Hist. Nat. Mamm., v, livr. LIV, 1826, pl. & text.

- Urva* Hodgs., Jour. Asiat. Soc. Beng., VI, Pt. 2, 1837, p. 561.  
*Mesobema* Hodgs., Calcutta Jour. Nat. Hist., II, 1841, p. 214.  
*Osmectis* Gray, Ann. Mag. Nat. Hist., X, 1842, p. 260.  
*Calogale* Gray, Proc. Zoöl. Soc., 1864, p. 560.  
*Calictis* Gray, Proc. Zoöl. Soc., 1864, p. 564.  
*Tæniogale* Gray, Proc. Zoöl. Soc., 1864, p. 569.  
*Onychogale* Gray, Proc. Zoöl. Soc., 1864, p. 570.

692. **Mungos mungo** (Gmelin).

- Viverra mungo* Gmel., Syst. Nat., I, 1788, p. 84.  
*Ichneumon griseus* E. Geoff., Descrip. Egypt, II, 1812, p. 157.  
*Herpestes griseus* Desm., Mamm., 1820, p. 212.  
*Herpestes frederici* Desm., Dict. Scien. Nat., XXIX, 1823, p. 60.  
*Herpestes pallidus* Wagn., Schreb. Säugth., Suppl., II, 1841, p. 311; pl. CXVI.  
*Herpestes ferrugineus* Blanf., Proc. Zoöl. Soc., 1874, p. 661, pl. LXXXI.  
*Herpestes andersoni* Murray, Vert. Zoöl. Sind, 1884, p. 34.  
*Herpestes mungo* Elliot, Mamm. Middle Amer. & W. Indies, F. C. M. Pub., IV, Pt. II, 1904, p. 462, figs. 85, LXI. Zoöl. Ser. *Id.* Check-L. Mamm. N. Amer. Cont. & W. Indies, F. C. M. Pub., VI, 1905, p. 374. Zoöl. Ser.



FIG. XLIV. MUNGOS MUNGO. MUNGOOSE.



## COMMON INDIAN MUNGOOSE.

1. Adult ♂ P. San Domingo City, San Domingo. G. K. Cherrie.

693. *Mungos gracilis* Rüppell.

*Herpestes gracilis* Rüpp., Neu. Wirbelth. Abyss., 1835, p. 29, pl. VIII, fig. 2.

*Herpestes mutgigella* Rüpp., Neu. Wirbelth. Abyss., 1835, p. 29, pl. IX, fig. 1.

*Ichneumia nigricaudatus* Geoff., Mag. Zool., 1839, p. 18.

*Herpestes galinieri* Guérin, Ferr. & Galin. Voy. Abyss., Alt. Zool., 1847, pl. I, fig. 1.

*Herpestes punctulatus* Gray, Proc. Zoöl. Soc., 1849, p. 11.

*Herpestes lefeburei* Des Murs & Prév., Lefeb. Voy. Abyss., Atl. Zool., 1850, pl. 1.

*Herpestes ornatus* Peters, Reis. nach Mossamb., Säugeth., 1852, p. 117, pl. XXVI.

*Herpestes ochromelas* Pucher., Rev. Mag. Zool., VII, 1855, p. 393.

*Herpestes iodoprymnus* Heugl., Nov. Act. Acad. Cæs. Leop.-Carol., XXIX, 1861, p. 23.

*Herpestes adailensis* Heugl., Peterm. Geog. Mittheil., 1861, p. 17.

*Herpestes mutscheltschela* & *H. ruficauda* Heugl., Reis. N. Afr., II, 1877, pp. 41, 43.

## GRACEFUL MUNGOOSE.

1. Adult ♀ P. Upper Shire River, British Central Africa. P. Rendall.

Genus 197. **Helogale.**

**Helogale** Gray, Proc. Zoöl. Soc., 1861, p. 308, figs. Type *Herpestes parvulus* Sundevall.

694. *Helogale atkinsoni* Thomas.

*Helogale atkinsoni* Thos., Ann. Mag. Nat. Hist., xx, 6th Ser., 1897, p. 377. *Id.* Proc. Zoöl. Soc., 1902, p. 119.

## ATKINSON'S MUNGOOSE.

1. Adult ♂ Coll. Hullieh, Somaliland, East Africa. D. G. Elliot.

Genus 198. **Cynictis.**

**Cynictis** Ogilby, Proc. Zoöl. Soc., 1833, p. 48. Type *Cynictis steedmanni* Ogilby = *Herpestes penicillatus* Cuvier.

**695. Cynictis penicillatus** (G. Cuvier).

*Herpestes penicillatus* G. Cuv., Règ. Anim., 2me ed., I, 1829, p. 158.

*Mangusta levaillantii* A. Smith, Zoöl. Jour., IV, 1829, p. 437.

*Cynictis steedmanni* Ogilby, Proc. Zoöl. Soc., 1833, p. 49.

*Cynictis ogilbyii* A. Smith, S. Afr. Quart. Jour., II, 1834, p. 116.

*Cynictis lepturus* A. Smith, Ill. S. Afr. Zoöl., Mamm., 1839, pl.

XVII.

## BUSHY-TAILED MEERKAT.

1. Adult — P. Cape Colony, S. Africa. Ward's Nat. Scien. Establ., Rochester, N. Y.

2. Adult — P. South Africa. E. Gerrard & Sons.

Family III. **Hyænidæ. Hyænas.**Subfamily I. **Protelinæ.**Genus 199. **Proteles.**

**Proteles** I. Geoff., Mém. Mus. Hist. Nat. Paris, XI, 1824, p. 355, pl. 20. Type *Proteles lalandii* Geoffroy = *Viverra cristata* Sparrman.

**696. Proteles cristatus** (Sparrman).

*Viverra cristata* Sparrm., Resa till Goda Hopps-udden, I, 1783, p. 581; *Id.* English Translation, II, 1785, p. 192.

*Viverra hyænoïdes* Desm., Mamm., 1820, p. 538.

*Proteles lalandii* Is. Geoff., Mém. Mus. Hist. Nat. Paris, XI, 1824, p. 371, pl. 20.

*Proteles cristatus* W. L. Sclater, Faun. S. Afr., Mamm., I, 1900, p. 80, figs. 20, 21.

## AARD-WOLF.

1. Adult — P. Cape Colony, South Africa. Ward's Nat. Scien. Establ., Rochester, N. Y.

Subfamily II. **Hyæninæ.**Genus 200. **Hyæna.**

**Hyæna** Brisson, Regn. Anim., 2d ed., 1762, p. 169. Type *Hyæna hyæna* Brisson = *Canis hyæna* Linnæus.

**697. *Hyæna crocuta* (Erxleben).**

*Canis crocuta* Erxleben, Syst. Regn. Anim., 1777, p. 578.

*Hyæna crocuta* Zimm., Geogr. Gesch., 1777, p. 256. W. L.

Sclater, Faun. S. Afr., Mamm., 1, 1900, p. 87, fig. 22.

*Hyæna capensis* Desm., Mamm., 1820, p. 216.

*Crocota maculata* Layard, Cat. Mamm. S. Afr. Mus., 1862, p. 36.

Gray, Proc. Zool. Soc., 1868, p. 525.

**SPOTTED HYÆNA.**

1. Adult — P. South Africa. Ward's Nat. Scien. Establ., Rochester, N. Y.

2. Adult ♂ Coll. Le Gud, Somaliland, E. Africa. D. G. Elliot.

3. Juv ♂ Coll. Le Gud, Somaliland, E. Africa. D. G. Elliot.

4. Adult ♂ Coll. Marodijeh, Somaliland, E. Africa. D. G. Elliot.

**698. *Hyæna hyæna* (Linnæus).**

*Canis hyæna* Linn., Syst. Nat., 1, 1758, p. 40; 1, 1766, p. 58.

*Hyæna striata* Zimm., Specim. Zool. Geogr., 1777, p. 366.

*Hyæna orientalis* Tiedem., Zool., 1, 1808, p. 500.

*Hyæna vulgaris* Desm., Mamm., 1820, p. 215.

*Hyæna antiquorum* Temm., Ann. Gen. Scien. Phys., III, 1820,

p. 51.

*Hyæna virgata* Gray, Proc. Zool. Soc., 1856, p. 397.

**STRIPED HYÆNA.**

1. Adult ♂ Coll. South of Toyo Plain, Somaliland, East Africa. D. G. Elliot.

2. Adult ♂ Coll. Hersi Barri, Ogaden, Somaliland, East Africa. D. G. Elliot.

3. Juv. ♂ Coll. Hullieh, Somaliland, East Africa. D. G. Elliot.

4. Adult ♀ Coll. Durban, Somaliland, East Africa. D. G. Elliot.

5. Adult — P. North Africa. Ward's Nat. Scien. Establ., Rochester, N. Y.

6. Adult — Pres.—? Lincoln Park Menagerie, Chicago.

**Family IV. Canidæ. Dogs, Wolves, Foxes.****Subfamily I. Caninæ.****Genus 201. Nyctereutes.**

**Nyctereutes** Temm., Tidsch. Nat. Geschied. Phys., v, 1838-39, p. 285. Type *Canis procyonoides* Gray.

**699. Nyctereutes procyonides** (Gray).

*Canis procyonoides* Gray, *Illust. Ind. Zoöl.*, II, 1834, pl. 1.

*Canis (Nyctereutes) viverrinus* Temm., *Faun. Japon.*, *Mamm.*, 1847, p. 40, pl. 8.

*Nyctereutes procyonoides* Gray, *Proc. Zoöl. Soc.*, 1868, p. 522.

## RACCOON-LIKE DOG.

1. Adult — P. Japan. Ward's Nat. Scien. Establ., Rochester, N. Y.

Genus 202. **Lycaon.**

**Lycaon** Brookes, in *Griff. Anim. Kingd.*, v, 1827, p. 151. Type *Lycaon tricolor* Brookes = *Hyæna picta* Temminck.

**700. Lycaon pictus** (Temminck).

*Hyæna picta* Temm., *Ann. Gen. Scien. Phys.*, III, 1820, p. 54, pl. XXXV.

*Hyæna venatica* Burch., *Trav.*, I, 1822, p. 456; II, pp. 99, 229.

*Canis pictus* Desm., *Mamm.*, *Suppl.*, 1822, p. 538.

*Lycaon tricolor* Brookes, in *Griff. Anim. Kingd.*, v, 1827, p. 151.

*Id.* *Prod. Anim.*, 1828, p. 10.

## HYÆNA DOG, WILD DOG.

1. Juv. — P. South Africa. Ward's Nat. Scien. Establ., Rochester, N. Y.



FIG. XLV. LYCAON PICTUS. HYÆNA DOG.

Genus 203. **Otocyon.**

**Otocyon** Müll., Archiv Anat. & Phys., 1836, pl. 1. Type *Otocyon caffer* Lichtenstein = *Canis megalotis* Desmarest.

*Agriodus* H. Smith, Jard. Nat. Libr., Mamm., x, 1840, p. 258.

**701. Otocyon megalotis** (Desmarest).

*Canis megalotis* Desm., Mamm., Suppl., 1, 1822, p. 538.

*Canis lalandii* Desmoul., Dict. Class. Hist. Nat., IV, 1823, p. 18.

*Otocyon caffer* Licht., Wieg. Archiv f. Naturg., IV, 1838, p. 290.

**LARGE-EARED FOX.**

1. Adult ♂ Coll. Dagahbur, Somaliland, East Africa. D. G. Elliot.

Genus 204. **Canis. Dogs, Wolves.**

**Canis** Linn., Syst. Nat., 1, 1758, p. 38; 1, 1766, p. 56. Type *Canis familiaris* Linnæus.

*Lupus* Frisch, Das Nat.-Syst. vierfüß. Thiere, in Tabellen, 14, Tab. Gen., 1775.

*Thos* Oken, Lehrb. Naturg., 3ter Theil, Zool., 2te Abth., 1816, p. 1037.

*Lyciscus* H. Smith, Jard. Nat. Libr., Mamm., IX, 1839, p. 160.

*Thous* H. Smith, Jard. Nat. Libr., Mamm., IX, 1839, p. 193.

*Lycalopex* Burm., Syst. Uebers. Thiere Bras., Mamm., 1, 1854, p. 95.

*Lupulus* Gervais, Hist. Nat. Mamm., II, 1855, p. 60.

*Simznia* Gray, Proc. Zool. Soc., 1868, p. 494.

*Dieba* Gray, Cat. Carniv. Pachyd. & Eden. Mamm. Brit. Mus., 1869, pp. 180, 189.

Subgenus A. *Thos*.**702. Canis mesomelas** Schreber.

*Canis mesomelas* Schreb., Säugth., III, 1778, p. 370, pl. 95. Desm., Mamm., 1820, p. 201.

*Thous mesomelas* H. Smith, Jard. Nat. Libr., Mamm., IX, 1839, p. 193, pl. 12.

**BLACK-BACKED JACKAL.**

1. Adult ♂ Coll. Adadleh, Somaliland, East Africa. D. G. Elliot.
2. Adult ♂ Coll. Marodijeh, Somaliland, East Africa. D. G. Elliot.

3. Adult ♀ Coll. Marodijeh, Somaliland, East Africa. D. G. Elliot.
4. Adult ♀ Coll. South of Toyo Plain, Somaliland, East Africa. D. G. Elliot.

**703. *Canis anthus* F. Cuvier.**

*Canis anthus* F. Cuv., Hist. Nat. Mamm., II, 1824.

*Canis variegatus* Rüpp., Atlas Zool., 1826, p. 31, pl. 10.

*Canis lupaster* Hempr. & Ehrenb., Symb. Phys., 1833, p.—

*Satalius barbarus* H. Smith, Jard. Nat. Libr., Mamm., IX, 1839, p. 218.

*Lupus anthus* Gray, Proc. Zool. Soc., 1868, p. 502.

*Dieba anthus* Gray, Cat. Carniv. Pachyd. & Edent. Mamm. Brit. Mus., 1869, p. 189.

**NORTH AFRICAN JACKAL.**

1. Adult ♂ Coll. Berbera, Somaliland, East Africa. D. G. Elliot.
2. Adult ♂ Coll. Anouf Prairie, Somaliland, East Africa. D. G. Elliot.

**704. *Canis cancrivorus* Desmarest.**

*Canis cancrivorus* Desm., Mamm., 1820, p. 199.

*Canis brasiliensis* Lund, Blik Bras. Dyrev. femte Afhandl., 1843, p. 10, pl. 42, figs. 1-3.

*Canis melampus* Wagn., Archiv f. Natur., IX, 1843, p. 357.

*Canis melanostomus* Wagn., Archiv f. Natur., IX, 1843, p. 358.

**CRAB-EATING DOG.**

1. Adult — P. South America. Ward's Nat. Scien. Establ., Rochester, N. Y.

**705. *Canis azaræ* Maximilian.**

*Canis azaræ* Max., Beitr. Nat. Bras., II, 1826, p. 338.

*Canis fulvipes* Martin, Proc. Zool. Soc., 1837, p. 11.

*Canis entrerianus* Burm., Reis. de la Plata, II, 1861, p. 400.

*Canis gracilis* Burm., Reis. de la Plata, II, 1861, p. 406.

**AZARA DOG.**

1. Adult — P. South America. Ward's Nat. Scien. Establ., Rochester, N. Y.

**706. *Canis aquilus* (Bangs).**

*Urocyon aquilus* Bangs, Proc. Biol. Soc. Wash., XII, 1898, p. 93.

*Canis aquilus* Allen, Bull. Am. Mus. Nat. Hist. N. Y., 1904, p. 450.

**COLOMBIAN WILD DOG.**

1. Adult — P. Bonda, Colombia, South America. H. H. Smith.

Subgenus B. *Lupulus*.**707. *Canis latrans* Say.**

*Canis latrans* Say, Long's Exped. Rocky Mts., I, 1823, p. 168.  
 Elliot, Syn. N. Am. Mamm., F. C. M. Pub., II, 1901, p. 301, pl.  
 xxix. Zoöl. Ser. *Id.* Check-L. Mamm. N. Amer. Cont. &  
 W. Indies, F. C. M. Pub., VI, 1905, p. 376. Zoöl. Ser.

## BARKING COYOTE.

1. Adult ♀ P. Quesvelle, British Columbia, Canada. C. K. Worthern.
2. Adult ♀ Pres. Minkata, Minnesota. A. Schubert.
3. Adult ♀ Kansas. No record.
4. Adult ♂ Melanistic form. P. Winnipeg, Manitoba, Canada. A. C. Foster.

**708. *Canis lestes* Merriam.**

*Canis lestes* Merr., Proc. Biol. Soc. Wash., XI, 1897, p. 25. Elliot,  
 Syn. N. Am. Mamm., F. C. M. Pub., II, 1901, p. 301. Zoöl.  
 Ser. *Id.* Mamm. Middle Amer. & W. Indies, F. C. M. Pub.,  
 IV, Pt. II, 1904, p. 465. Zoöl. Ser. *Id.* Check-L. Mamm. N.  
 Amer. Cont. & W. Indies, F. C. M. Pub., VI, 1905, p. 377.  
 Zoöl. Ser.

## ROBBER COYOTE.

1. Adult ♂ Coll. Long Cañon, Mt. Whitney, California. E. Heller.
2. Adult ♂ Coll. Whitney Creek, Mt. Whitney, California. E. Heller.
3. Adult ♀ Coll. Big Cottonwood Meadows, Mt. Whitney, California. E. Heller.

**709. *Canis nebrascensis* Merriam.**

*Canis pallidus* Merr., Proc. Biol. Soc. Wash., XI, 1897, p. 24.  
 (preoccupied.)

*Canis nebracensis!* Merr., Science, N. Ser., VIII, 1897, p. 782.  
 Elliot, Syn. N. Am. Mamm., F. C. M. Pub., II, 1901, p. 301.  
 Zoöl. Ser.

*Canis nebrascensis* Elliot, Check-L. Mamm. N. Amer. Cont. & W.  
 Indies, F. C. M. Pub., VI, 1905, p. 377. Zoöl. Ser.

## NEBRASKA COYOTE.

1. Adult ♂ P. Alberta, Canada. G. F. Dippie.
2. Adult ♀ P. Red Deer, Alberta, Canada. G. F. Dippie.

**710. *Canis mearnsi* Merriam.**

*Canis mearnsi* Merr., Proc. Biol. Soc. Wash., XI, 1897, p. 30.  
 Elliot, Syn. N. Am. Mamm., F. C. M. Pub., II, 1901, p. 302.  
 Zoöl. Ser. *Id.* Mamm. Middle Amer. & W. Indies, F. C. M.  
 Pub., IV, Pt. II, 1904, p. 468. Zoöl. Ser. *Id.* Check-L. Mamm.

N. Amer. Cont. & W. Indies, F. C. M. Pub., vi, 1905, p. 377.  
Zool. Ser.

**MEARNS'S COYOTE.**

1. Adult ♂ Coll. Calabozo, Lower California, Mexico. E. Heller.
2. Adult ♀ Coll. El Alamo, Lower California, Mexico. E. Heller.
3. Adult ♂ Coll. El Alamo, Lower California, Mexico. E. Heller.
4. Adult ♂ Coll. Hanson Lagoon, Hanson Laguna Mts., Lower California, Mexico. E. Heller.
5. Adult ♀ Coll. Hanson Lagoon, Hanson Laguna Mts., Lower California, Mexico. E. Heller.

**711. *Canis estor* Merriam.**

*Canis estor* Merr., Proc. Biol. Soc. Wash., xi, 1897, p. 31. Elliot, Syn. N. Am. Mamm., F. C. M. Pub., ii, 1901, p. 302. Zool. Ser. *Id.* Mamm. Middle Amer. & W. Indies, F. C. M. Pub., iv, Pt. II, 1904, p. 469. Zool. Ser. *Id.* Check-L. Mamm. N. Amer. Cont. & W. Indies, F. C. M. Pub., vi, 1905, p. 378. Zool. Ser.

**NOLAND'S RANCH COYOTE.**

1. Adult ♂ Coll. Cañon Esperanza, Lower California, Mexico. E. Heller.
2. Adult ♀ Coll. Cañon Esperanza, Lower California, Mexico. E. Heller.
- 3-5. Adult ♂ Coll. San Felipe, Lower California, Mexico. E. Heller.
- 6-7. Adult ♀ Coll. San Felipe, Lower California, Mexico. E. Heller.
8. Adult ♂ Coll. San Quentin, Lower California, Mexico. E. Heller.
9. Adult ♀ Coll. San Quentin, Lower California, Mexico. E. Heller.
10. Adult ♀ Coll. Neenach, California. E. Heller.

**712. *Canis clepticus* Elliot.**

*Canis clepticus* Elliot, Pub. Field Columb. Mus., iii, 1903, p. 225. Zool. Ser. *Id.* Mamm. Middle Amer. & W. Indies, F. C. M. Pub., iv, Pt. II, 1904, p. 467. Zool. Ser. *Id.* Check-L. Mamm. N. Amer. Cont. & W. Indies, F. C. M. Pub., vi, 1905, p. 379. Zool. Ser.

**THIEVISH COYOTE.**

1. Adult ♂ Type. Coll. Vallecitos, Lower California, Mexico. E. Heller.
2. Adult ♀ Coll. Santa Rosa, Lower California, Mexico. E. Heller.



3. Adult ♀ Coll. Santa Eulalia, Lower California, Mexico. E. Heller.
4. Adult ♀ Coll. Agua Escondido, Lower California, Mexico. E. Heller.

**713. *Canis ochropus* Eschscholtz.**

*Canis ochropus* Eschsch., Zool. Atlas, III, 1829, pp. 1-2, pl. II.  
 Elliot, Syn. N. Am. Mamm., F. C. M. Pub., II, 1901, p. 303.  
 Zoöl. Ser. *Id.* Mamm. Middle Amer. & W. Indies, F. C. M. Pub., IV, Pt. II, 1904, p. 469. Zoöl. Ser. *Id.* Check-L. Mamm. N. Amer. Cont. & W. Indies, F. C. M. Pub., VI, 1905, p. 379.  
 Zoöl. Ser.

OCHRACEOUS-FOOTED COYOTE.

1. Adult ♂ Coll. Fort Tejon, California. E. Heller.

Subgenus *C. Canis*.

**714. *Canis simensis* Rüppell.**

*Canis simensis* Rüpp., Neue Wirbelth. Faun. Abyss., 1835, p. 39,  
 pl. 14.  
*Simenia simensis* Gray, Proc. Zoöl. Soc., 1868, p. 506.

ABYSSINIAN WOLF.

1. Adult ♂ P. Abyssinia. P. H. G. Powell-Cotton.

**715. *Canis mexicanus* Linnæus.**

*Canis mexicanus* Linn., Syst. Nat., I, 1766, p. 60. Elliot, Mamm. Middle Amer. & W. Indies, F. C. M. Pub., IV, Pt. II, 1904, p. 471, fig. LXII, pl. XLVI. Zoöl. Ser. *Id.* Check-L. Mamm. N. Amer. Cont. & W. Indies, F. C. M. Pub., VI, 1905, p. 376.  
 Zoöl. Ser.

MEXICAN TIMBER WOLF. *Lobo* in Spanish America.

- 1-2. Adult — Pres. Casas Grandes, State of Chihuahua, Mexico.  
 Kennedy & Stevenson.

**716. *Canis occidentalis* (Richardson).**

*Canis lupus occidentalis* Richard., Faun. Bor. Amer., Mamm., I, 1829, p. 60.  
*Canis occidentalis* Elliot, Syn. N. Am. Mamm., F. C. M. Pub., II, 1901, p. 300. Zoöl. Ser. (Part.) *Id.* Check-L. Mamm. N. Amer. Cont. & W. Indies, F. C. M. Pub., VI, 1905, p. 376.  
 Zoöl. Ser.

WESTERN TIMBER WOLF.

1. Adult ♂ P. ———? C. E. Akeley.
2. Adult ♀ P. ———? C. E. Akeley.



FIG. XLVI. CANIS MEXICANUS. MEXICAN TIMBER WOLF.

3. Adult — P. ———? C. E. Akeley.
4. Adult — P. Nebraska. Ward's Nat. Scien. Establish., Rochester, N. Y.
5. Adult — P. Park Siding, Michigan. Reinboldt.

**717. *Canis griseus* (Sabine).**

*Canis lupus griseus* Sabine, Frankl. Narr. Journ. Polar Sea, 1823, p. 654.

*Canis lupus albus* Sabine, Frankl. Narr. Journ. Polar Sea, 1823, p. 655.

*Lupus griseus* var. A. Richard., Faun. Bor. Amer., Mamm., 1, 1829, p. 66.

*Lupus albus* var. B. Richard., Faun. Bor. Amer., Mamm., 1, 1829, p. 68.

*Lupus stictus* var. C. Richard., Faun. Bor. Amer., Mamm., 1, 1829, p. 68.

*Lupus ater* var. E. Richard., Faun. Bor. Amer., Mamm., 1, 1829, p. 70.

*Canis occidentalis* Elliot, Syn. N. Am. Mamm., F. C. M. Pub., II, 1901, p. 300. Zoöl. Ser. (Part.)

*Canis griseus* Elliot, Check-L. Mamm. N. Amer. Cont. & W. Indies, F. C. M. Pub., VI, 1905, p. 375. Zoöl. Ser.

## ARCTIC WOLF.

1. Adult ♀ P. Gleichen, Alberta, Canada. G. F. Dippie.
2. Juv. ♂ P. Gleichen, Alberta, Canada. G. F. Dippie.
- 3-4. Juv. ♀ P. Gleichen, Alberta, Canada. G. F. Dippie.

**718. *Canis pambasileus* Elliot.**

*Canis pambasileus* Elliot, Proc. Biol. Soc. Wash., XVIII, 1905, p. 79. *Id.* Check-L. Mamm. N. Amer. Cont. & W. Indies, F. C. M. Pub., VI, 1905, p. 374. Zoöl. Ser.

## AUTOCRAT TIMBER WOLF.

- 1-2. Adult ♂ Type & paratype. P. Sushitna River, Mt. McKinley Region, Alaska. C. F. Periolat.
- 3-5. Adult — P. Kenai Peninsula, Alaska. C. F. Periolat.

Genus 205. **Vulpes. Red Foxes.**

**Vulpes** Frisch, Das Nat.-Syst. vierfüß. Thiere, in Tabellen, Tab.

Gen., 1775. Type *Canis vulpes* Linnæus.

*Leucocyon* Gray, Proc. Zoöl. Soc., 1868, p. 521.

**719. *Vulpes fulva* (Desmarest).**

*Canis fulvus* Desm., Mamm., I, 1820, p. 203.

*Canis decussatus* Desm., Mamm., I, 1820, p. 203.

*Vulpes pennsylvanica* Elliot, Syn. N. Am. Mamm., F. C. M. Pub., II, 1901, p. 304. Zoöl. Ser.

*Vulpes fulva* Elliot, Check-L. Mamm. N. Amer. Cont. & W. Indies, F. C. M. Pub., VI, 1905, p. 380. Zoöl. Ser.

## RED FOX.

1. Adult — P. New York. Ward's Nat. Scien. Establ., Rochester, N. Y.
- 2-3. Adult — P. Sushitna River, Mt. McKinley Region, Alaska. C. F. Periolat.
- 4-6. Adult — P. Log Cabin, Stevensville Crossing, Newfoundland. C. F. Periolat.
7. Adult ♀ P. Job's Knob Mountain, West Virginia. T. Surber.

*a. Vulpes fulva argentata* (Shaw).

*Canis argentatus* Shaw, Gen. Zoöl., I, 1800, p. 325.

*Vulpes pennsylvanica argentata* Elliot, Syn. N. Am. Mamm., F. C. M. Pub., II, 1901, p. 304. Zoöl. Ser.

*Vulpes fulva argentata* Elliot, Check-L. Mamm. N. Amer. Cont. & W. Indies, F. C. M. Pub., VI, 1905, p. 380. Zoöl. Ser.

SILVER FOX, BLACK FOX.

1. Adult — P. ———? C. F. Periolat.

b. *Vulpes fulva macroura* (Baird).

*Vulpes macrourus* Baird, Stansb. Expl. Great Salt Lake, Utah, 1852, p. 309.

*Vulpes pennsylvanica macrura* Elliot, Syn. N. Am. Mamm., F. C. M. Pub., II, 1901, p. 305. Zoöl. Ser.

*Vulpes fulva macroura* Elliot, Check-L. Mamm. N. Amer. Cont. & W. Indies, F. C. M. Pub., VI, 1905, p. 380. Zoöl. Ser.

LONG-TAILED FOX.

1. Adult — P. Minnesota. Ward's Nat. Scien. Establ., Rochester, N. Y.

2. Adult ♂ P. Red Deer River, Alberta, Canada. G. F. Dippie.

3. Adult ♀ P. Red Deer River, Alberta, Canada. G. F. Dippie.

4-5. Adult — P. Alaska. C. F. Periolat.

720. *Vulpes necator* Merriam.

*Vulpes necator* Merr., Proc. Wash. Acad. Scien., II, 1900, p. 664. Elliot, Syn. N. Am. Mamm., F. C. M. Pub., II, 1901, Append., p. 433. Zoöl. Ser. *Id.* Check-L. Mamm. N. Amer. Cont. & W. Indies, F. C. M. Pub., VI, 1905, p. 381. Zoöl. Ser.

MURDERING FOX.

1-3. Adult ♀ Coll. Whitney Creek, Mt. Whitney, California. E. Heller.

4. Adult ♀ Coll. Ramshaw Meadows, Mt. Whitney, California. E. Heller.

721. *Vulpes regalis* Merriam.

*Vulpes regalis* Merr., Proc. Wash. Acad. Scien., II, 1900, p. 672. Elliot, Syn. N. Am. Mamm., F. C. M. Pub., II, 1901, Append., p. 432. Zoöl. Ser. *Id.* Check-L. Mamm. N. Amer. Cont. & W. Indies, F. C. M. Pub., VI, 1905, p. 382. Zoöl. Ser.

ROYAL FOX.

1. Adult ♂ P. Madison, Minnesota. A. Lanon.

a. *Vulpes lagopus innuitus* Merriam.

*Vulpes lagopus innuitus* Merr., Proc. Biol. Soc. Wash., XV, 1902, p. 170. Elliot, Check-L. Mamm. N. Amer. Cont. & W. Indies, F. C. M. Pub., VI, 1905, p. 382. Zoöl. Ser.

SUMMIT ARCTIC FOX.

1. Adult — P. Alaska. Ward's Nat. Scien. Establ., Rochester, N. Y.

2. Adult ♂ P. Stellneckt Island, Greenland. S. Warmbath.
3. Adult ♀ P. Stellneckt Island, Greenland. S. Warmbath.

**722. *Vulpes macrotis* Merriam.**

*Vulpes macrotis* Merr., Proc. Biol. Soc. Wash., IV, 1888, p. 135.  
 Elliot, Syn. N. Am. Mamm., F. C. M. Pub., II, 1901, p. 306.  
 Zoöl. Ser. *Id.* Mamm. Middle Amer. & W. Indies, F. C. M. Pub., IV, Pt. II, 1904, p. 472, figs. 86, LXIII. Zoöl. Ser. *Id.*  
 Check-L. Mamm. N. Amer. Cont. & W. Indies, F. C. M. Pub., VI, 1905, p. 384. Zoöl. Ser.



FIG. XLVII. VULPES MACROTIS. BIG-EARED KIT FOX.

**BIG-EARED KIT FOX.**

1. Adult ♂ Coll. Trinidad, Lower California, Mexico. E. Heller.
2. Adult ♀ Coll. Trinidad, Lower California, Mexico. E. Heller.

**723. *Vulpes velox* (Say).**

*Canis velox* Say, in Long's Exped. Rocky Mts., I, 1823, p. 487.  
*Canis cinereo-argentatus* Sabine, Frankl. Narr. Journ. Polar Sea, 1823, p. 658.  
*Canis microtus* Reichenb., Wieg. Archiv f. Naturg., III, 1837, II, p. 162.  
*Vulpes velox* Elliot, Syn. N. Am. Mamm., F. C. M. Pub., II, 1901, p. 306. Zoöl. Ser. *Id.* Check-L. Mamm. N. Amer. Cont. & W. Indies, F. C. M. Pub., VI, 1905, p. 384. Zoöl. Ser.

## SWIFT FOX.

1. Adult — P. Rocky Ford, Colorado. B. B. Beymer.

a. *Vulpes velox hebes* Merriam.

*Vulpes velox hebes* Merr., Proc. Biol. Soc. Wash., xv, 1902, p. 73.

Elliot, Check-L. Mamm. N. Amer. Cont. & W. Indies, F. C. M. Pub., vi, 1905, p. 384. Zoöl. Ser.

## SLUGGISH FOX.

1. Adult ♂ P. Rush Lake, Assiniboia, Canada. G. F. Dippie.

2-3. Adult ♀ P. Rush Lake, Assiniboia, Canada. G. F. Dippie.

4-5. Adult ♀ Topotypes. P. Calgary, Alberta, Canada. G. F. Dippie.

724. *Vulpes arsipus* Elliot.

*Vulpes arsipus* Elliot, Pub. Field Columb. Mus., iii, 1903, p. 256.

Zoöl. Ser. *Id.* Check-L. Mamm. N. Amer. Cont. & W. Indies, F. C. M. Pub., vi, 1905, p. 385. Zoöl. Ser.

## SWIFT-FOOTED KIT FOX.

1-2. Adult ♂ Type and paratype. Coll. Daggett, Mohave Desert, California. E. Heller.

3-4. Adult ♀ Paratypes. Coll. Daggett, Mohave Desert, California. E. Heller.

5. Adult ♀ Coll. Wild Rose Spring, Panamint Mts., California. E. Heller.

6. Adult ♀ Coll. Pilot Knob, California. E. Heller.

725. *Vulpes vulpes* Linnæus.

*Canis vulpes* Linn., Syst. Nat., i, 1758, p. 40; i, 1766, p. 59.

*Canis alopex* Linn., Syst. Nat., i, 1758, p. 40; i, 1766, p. 59.

*Canis vulpes montana* Pearson, Jour. Asiat. Soc. Beng., v, 1836, p. 313.

*Canis himalaicus* Ogilby, Proc. Zoöl. Soc., 1836, p. 103.

*Vulpes flavescens* Gray, Ann. Mag. Nat. Hist., xi, 1843, p. 118.

## COMMON FOX.

1. Adult — P. Europe. Ward's Nat. Scien. Establ., Rochester, N. Y.

Genus 206. *Urocyon*. Gray Foxes.

*Urocyon* Baird, N. Am. Mamm., 1857, p. 121. Type *Canis virginianus* Erxleben = *Canis cinereo-argenteus* Müller.

726. *Urocyon cinereo-argenteus* (Müller).

*Canis cinereo-argenteus* Müll., Natur. Suppl., 1776, p. 29. (Desc.)

Schreb., Säugth., iii, 1776, p. 361, pl. xcii, 1775.

*Canis virginianus* Erxl., Syst. Regn. Anim., 1777, p. 567.

*Canis griseus* Bodd., Elench. Anim., 1, 1784, p. 97.

*Urocyon cinereo-argenteus* Elliot, Syn. N. Am. Mamm., F. C. M. Pub., II, 1901, p. 307. Zoöl. Ser. *Id.* Check-L. Mamm. N. Amer. Cont. & W. Indies, F. C. M. Pub., VI, 1905, p. 386. Zoöl. Ser.

GRAY FOX.

1. Adult ♂ P. White Sulphur Springs, West Virginia. T. Surber.

a. *Urocyon cinereo-argenteus scotti* Mearns.

*Urocyon cinereo-argenteus scotti* Mearns, Bull. Am. Mus. Nat. Hist. N. Y., 1891, p. 236. Elliot, Syn. N. Am. Mamm., F. C. M. Pub., II, 1901, p. 308, pl. xxxi. Zoöl. Ser. *Id.* Mamm. Middle Amer. & W. Indies, F. C. M. Pub., IV, Pt. II, 1904, p. 477. Zoöl. Ser. *Id.* Check-L. Mamm. N. Amer. Cont. & W. Indies, F. C. M. Pub., VI, 1905, p. 386. Zoöl. Ser.

SCOTT'S GRAY FOX.

1. Adult ♀ P. Fairbank, Arizona. W. W. Price.
- 2-5. Adult — Pres. Casas Grandes, State of Chihuahua, Mexico. V. S. Kennedy.
6. Adult ♀ Coll. Coyotes, State of Durango, Mexico. Heller & Barber.

b. *Urocyon cinereo-argenteus texensis* Mearns.

*Urocyon cinereo-argenteus texensis* Mearns, Proc. U. S. N. Mus., XX, 1897, p. 459. Elliot, Syn. N. Am. Mamm., F. C. M. Pub., II, 1901, p. 308. Zoöl. Ser. *Id.* Mamm. Middle Amer. & W. Indies, F. C. M. Pub., IV, Pt. II, 1904, p. 478. Zoöl. Ser. *Id.* Check-L. Mamm. N. Amer. Cont. & W. Indies, F. C. M. Pub., VI, 1905, p. 386. Zoöl. Ser.

TEXAS GRAY FOX.

1. Adult ♂ P. Ciudad, State of Durango, Mexico. A. Forrer.

c. *Urocyon cinereo-argenteus californicus* Mearns.

*Urocyon cinereo-argenteus californicus* Mearns, Proc. U. S. Nat. Mus., XX, 1897, p. 459. Elliot, Syn. N. Am. Mamm., F. C. M. Pub., II, 1901, p. 308. Zoöl. Ser. *Id.* Mamm. Middle Amer. & W. Indies, F. C. M. Pub., IV, Pt. II, 1904, p. 477. Zoöl. Ser. *Id.* Check-L. Mamm. N. Amer. Cont. & W. Indies, F. C. M. Pub., VI, 1905, p. 387. Zoöl. Ser.

CALIFORNIA GRAY FOX.

1. Adult ♂ Coll. Mendocino, California. E. Heller.
2. Adult ♀ P. Marin County, California. C. K. Worthern.
3. Adult — P. Nicasio, California. C. K. Worthern.

4. Adult — Coll. Nicasio, California. E. Heller.
5. Adult ♂ Coll. Hanson Lagoon, Hanson Laguna Mts., Lower California, Mexico. E. Heller.
6. Juv. ♀ Coll. Santa Eulalia, Lower California, Mexico. E. Heller.

d. *Urocyon cinereo-argenteus inyoensis* Elliot.

*Urocyon cinereo-argenteus inyoensis* Elliot, Pub. Field Columb. Mus., III, 1904, p. 268. Zoöl. Ser. *Id.* Check-L. Mamm. N. Amer. Cont. & W. Indies, F. C. M. Pub., VI, 1905, p. 387. Zoöl. Ser.

INYO MOUNTAINS GRAY FOX.

1. Adult ♂ Type. Coll. Beveridge Cañon, Inyo Mts., California. E. Heller.
2. Adult ♂ Coll. Inyo Mts., summits E. of Lone Pine, California. E. Heller.

e. *Urocyon cinereo-argenteus guatemalæ* (Miller).

*Urocyon guatemalæ* Miller, Proc. Acad. Nat. Scien. Phil., 1899, p. 278.

*Urocyon cinereo-argenteus guatemalæ* Elliot, Mamm. Middle Amer. & W. Indies, F. C. M. Pub., IV, Pt. II, 1904, p. 475. Zoöl. Ser. *Id.* Check-L. Mamm. N. Amer. Cont. & W. Indies, F. C. M. Pub., VI, 1905, p. 389. Zoöl. Ser.

GUATEMALAN GRAY FOX.

1. Adult ♂ Coll. Reforma, State of Oaxaca, Mexico. Heller & Barber.
- 2-3. Adult ♀ Coll. Reforma, State of Oaxaca, Mexico. Heller & Barber.
4. Adult — Coll. Reforma, State of Oaxaca, Mexico. Heller & Barber.
5. Adult ♂ Coll. Zanatepec, State of Oaxaca, Mexico. Heller & Barber.

f. *Urocyon cinereo-argenteus fraterculus* Elliot.

*Urocyon cinereo-argenteus fraterculus* Elliot, Pub. Field Columb. Mus., I, 1896, p. 80. Zoöl. Ser. *Id.* Mamm. Middle Amer. & W. Indies, F. C. M. Pub., IV, Pt. II, 1904, p. 475, figs. 87, LXIV. Zoöl. Ser. *Id.* Check-L. Mamm. N. Amer. Cont. & W. Indies, F. C. M. Pub., VI, 1905, p. 389. Zoöl. Ser.

LITTLE GRAY FOX.

- 1-2. Adult ♂ Type and paratype. Pres. San Felipe, Yucatan. C. B. Cory.





FIG. XLVIII. UROCYON C. FRATERCULUS. LITTLE GRAY FOX.

**727. *Urocyon catalinæ* Merriam.**

*Urocyon catalinæ* Merr., Proc. Biol. Soc. Wash., xvi, 1903, p. 74.  
 Elliot, Check-L. Mamm. N. Amer. Cont. & W. Indies, F. C. M.  
 Pub., vi, 1905, p. 389. Zoöl. Ser.

**SANTA CATALINA ISLAND GRAY FOX.**

i. Adult ♂ Topotype. P. Santa Catalina Island, Santa Bar-  
 bara Islands, California. J. Rowley.

**728. *Urocyon aquilus* Bangs.**

*Urocyon aquilus* Bangs, Proc. Biol. Soc. Wash., xii, 1898, p. 93.

**DARK COLORED GRAY FOX.**

i. Adult — P. Bonda, Colombia, S. A. H. H. Smith.

**Family V. Ursidæ. Bears.**

**Subfamily I. Ursinæ.**

**Genus 207. Ursus.**

**Ursus** Linn., Syst. Nat., i, 1758, p. 47; i, 1766, p. 69. Type *Ursus arctos*! Linnæus.

- Danis* Gray, Thos. Ann. Phil., xxvi, 1825, pp. 60, 339.  
*Thalarctos!* Gray, Thos. Ann. Phil., xxvi, 1825, p. 62.  
*Thalassarctos!* Gray, Thos. Ann. Phil., xxvi, 1825, p. 339.  
*Helarctos!* Horsf., Zoöl. Jour., II, 1825, pp. 221-234, pl. VII.  
*Euarctos!* Gray, Proc. Zoöl. Soc., 1864, p. 692.

Subgenus A. *Thalassarctus*. Polar Bear.

729. *Ursus maritimus* Phipps.

- Ursus maritimus* Phipps, Voy. N. Pole, 1774, p. 185. Elliot, Syn. N. Am. Mamm., F. C. M. Pub., II, 1901, p. 310, pl. xxxii. Zoöl. Ser. *Id.* Check-L. Mamm. N. Amer. Cont. & W. Indies, F. C. M. Pub., VI, 1905, p. 390. Zoöl. Ser.

POLAR BEAR.

1. Adult — P. Greenland. Ward's Nat. Scien. Establ., Rochester, N. Y.
2. Adult ♂ P. Hudson Bay Region, Arctic America. Thos. Luce & Co., New Bedford, Mass.
3. Adult ♀ P. Hudson Bay Region, Arctic America. Thos. Luce & Co., New Bedford, Mass.
- 4-5. Juv. — P. Hudson Bay Region, Arctic America. Thos. Luce & Co., New Bedford, Mass.

Subgenus B. *Ursus*. Brown Bears.

730. *Ursus middendorffi* Merriam.

- Ursus middendorffi* Merr., Proc. Biol. Soc. Wash., x, 1896, p. 69. Elliot, Syn. N. Am. Mamm., F. C. M. Pub., II, 1901, p. 310. Zoöl. Ser. *Id.* Check-L. Mamm. N. Amer. Cont. & W. Indies, F. C. M. Pub., VI, 1905, p. 390. Zoöl. Ser.

MIDDENDORFF'S, OR ALASKA BROWN BEAR.

1. Adult — Topotype. P. Kadiak Island, Alaska. C. F. Periolat.
- 2-3. Juv. — Topotype. P. Kadiak Island, Alaska. C. F. Periolat.

Subgenus C. *Danis*. Grizzly Bears.

731. *Ursus horribilis* Ord.

- Ursus horribilis* Ord, Guthr. Geog., 2d Am. ed., II, 1815, p. 291, desc. p. 299. Elliot, Syn. N. Am. Mamm., F. C. M. Pub., II, 1901, p. 312, pl. xxxiii. Zoöl. Ser. *Id.* Check-L. Mamm. N. Amer. Cont. & W. Indies, F. C. M. Pub., VI, 1905, p. 392. Zoöl. Ser.
- Ursus horribilis californicus* Merr., Proc. Biol. Soc. Wash., x, 1896, p. 76.

## GRIZZLY BEAR.

1. Adult ♂ P. Montana. Ward's Nat. Scien. Establ., Rochester, N. Y.
  2. Adult ♀ P. Montana. Ward's Nat. Scien. Establ., Rochester, N. Y.
  3. Juv. — P. Montana. Ward's Nat. Scien. Establ., Rochester, N. Y.
  4. Adult ♀ Pres. West border of Yellowstone Nat. Park, Wyoming. Johnston & Ashcroft.
  - 5-7. Juv. — Pres. West border of Yellowstone Nat. Park, Wyoming. Johnston & Ashcroft.
- a. *Ursus horribilis horriæus* Baird.  
*Ursus horribilis* var. *horriæus* Baird, Rep. Mex. Bound. Surv., II, Pt. II, 1859, p. 24.  
*Ursus horribilis horriæus* Elliot, Syn. N. Am. Mamm., F. C. M. Pub., II, 1901, p. 312. Zoöl. Ser. *Id.* Check-L. Mamm. N. Amer. Cont. & W. Indies, F. C. M. Pub., VI, 1905, p. 393. Zoöl. Ser.  
*Ursus horriæus* Elliot, Mamm. Middle Amer. & W. Indies, F. C. M. Pub., IV, Pt. II, 1904, p. 480, fig. LXV, pl. XLVII. Zoöl. Ser.



FIG. XLIX. URSUS H. HORRIÆUS. MEXICAN GRIZZLY BEAR.

## MEXICAN GRIZZLY BEAR.

- 1-3. Adult — Pres. Casas Grandes, State of Chihuahua, Mexico. V. S. Kennedy.
4. Juv. — Pres. Casas Grandes, State of Chihuahua, Mexico. F. M. Stevenson.

Subgenus D. *Enarctus*. Black Bears.

**732. *Ursus americanus* Pallas.**

*Ursus americanus* Pall., Spic. Zool., fasc. XIV, 1780, p. 5. Elliot, Syn. N. Am. Mamm., F. C. M. Pub., II, 1901, p. 313, pl. xxxiv. Zool. Ser. *Id.* Check-L. Mamm. N. Amer. Cont. & W. Indies, F. C. M. Pub., VI, 1905, p. 394. Zool. Ser.

## AMERICAN BLACK BEAR.

1. Juv. — Pres. Near western border of Yellowstone Nat. Park, Wyoming. Johnston & Ashcroft.
- 2-3. Juv. — (Cinnamon.) P. Minnesota. C. E. Akeley.
4. Adult ♀ P. Wisconsin. C. E. Akeley.
- 5-6. Juv. — P. Wisconsin. C. E. Akeley.

**733. *Ursus altifrontalis* Elliot.**

*Ursus altifrontalis* Elliot, Pub. Field Columb. Mus., III, 1903, p. 234. Zool. Ser. *Id.* Check-L. Mamm. N. Amer. Cont. & W. Indies, F. C. M. Pub., VI, 1905, p. 395. Zool. Ser.

## NORTHWESTERN BLACK BEAR.

1. Adult ♂ Type. Coll. Shore of Lake Crescent, Clallam County, Washington. D. G. Elliot.
2. Juv. — Paratype. Coll. Shore of Lake Crescent, Clallam County, Washington. D. G. Elliot.

**734. *Ursus emmonsii* (Dall).**

*Ursus americanus* var. *emmonsii* Dall, Science, N. S., II, 1895, p. 87.

*Ursus emmonsii* Elliot, Syn. N. Am. Mamm., F. C. M. Pub., II, 1901, p. 315. Zool. Ser. *Id.* Check-L. Mamm. N. Amer. Cont. & W. Indies, F. C. M. Pub., VI, 1905, p. 397. Zool. Ser.

## EMMONS'S GLACIER BEAR.

- 1-2. Adult — P. Mt. St. Elias, Alaska. C. F. Periolat.
3. Adult — Pres. Mt. St. Elias, Alaska. V. S. Kennedy. C. F. Periolat.

**735. *Ursus tibetanus* F. Cuvier.**

*Ursus tibetanus* F. Cuv., Hist. Nat. Mamm., 1824, pl. 213.

*Ursus malayanus* Hodgs., Jour. Asiat. Soc. Beng., I, 1832, p. 340. (nec Raffles.)

*Ursus torquatus* Wagn., Schreb. Säugth., Suppl., II, 1841, p. 144.

*Ursus ornatus* Günth., Proc. Zool. Soc., 1880, p. 443.

TIBETAN BLACK BEAR.

1. Adult ♂ P. Tibet. Rowland Ward & Co.

**736. *Ursus japonicus*** Schlegel.

*Ursus thibetanus* Temm. & Schleg., Faun. Jap., 1850, p. 70, pl. 1, fig. 4. (nec F. Cuvier.)

*Ursus japonicus* Schleg., Handl. Beoef. Dierk., I, 1857, p. 42.

JAPANESE BLACK BEAR.

1. Adult — P. Japan. Ward's Nat. Scien. Establ., Rochester, N. Y.

Subgenus E. *Helarctus*. Sun Bears.

**737. *Ursus malayanus*** Raffles.

*Ursus malayanus* Raffles, Trans. Linn. Soc., XIII, 1822, p. 254.

*Helarctos! eurypilus* Horsf., Zool. Jour., II, 1825, p. 221.

*Helarctos! malayanus* Horsf., Zool. Jour., II, 1825, p. 234.

*Ursus malayanus* Blanf., Faun. Brit. Ind., Mamm., 1888-1891, p. 199.

MALAY BEAR.

1. Adult — P. Borneo. Ward's Nat. Scien. Establ., Rochester, N. Y.

2. Adult — P. Telok Betong, So. Sumatra. W. Danne.

Family VI. **Procyonidæ. Raccoons, Coatis, etc.**

Subfamily I. **Ælurinæ.**

Genus 208. **Ælurus.**

**Ailurus** F. Cuv., Hist. Nat. Mamm., v, 1825, livr. L, pl. & text.  
Type *Ailurus fulgens* F. Cuvier.

**738. *Ælurus fulgens*** F. Cuvier.

*Ailurus fulgens* F. Cuv., Hist. Nat. Mamm., 1825, pl. 203.

*Ailurus ochraceus* Hodg., Jour. Asiat. Soc. Beng., XVI, Pt. II, 1847, pp. 475, 573, pl. LII, LIII.

*Ælurus fulgens* Blanf., Faun. Brit. Ind., Mamm., 1888-91, p. 190, figs. 50, 51.

RED CAT-BEAR OR INDIAN RACCOON.

1. Adult — P. "North India." Ward's Nat. Scien. Establ., Rochester, N. Y.

Subfamily II. **Procyoninæ.**Genus 209. **Bassariscus.**

**Bassariscus** Coues, Science, ix, 1887, p. 516. Type *Bassariscus astuta* Lichtenstein.

*Bassariscus* Licht., Isis, 1831, p. 512. (nec Hübner, 1816.)

*Wagneria* Jentink, Notes Leyden Mus., VIII, 1886, p. 129. (nec Rob.-Desv., 1830, Diptera; nec Alenitzin, 1873, Protozoa.)

739. **Bassariscus astutus** (Lichtenstein).

*Bassariscus astutus* Licht., Isis, 1831, p. 513.

*Bassariscus astutus* Elliot, Syn. N. Am. Mamm., F. C. M. Pub., II, 1901, p. 316. Zoöl. Ser. *Id.* Mamm. Middle Amer. & W. Indies, F. C. M. Pub., IV, Pt. II, 1904, p. 484, figs. 88, LXVI. Zoöl. Ser. *Id.* Check-L. Mamm. N. Amer. Cont. & W. Indies, F. C. M. Pub., VI, 1905, p. 397. Zoöl. Ser.

COMMON RACCOON-FOX. *Cacomistl* in Mexico. *Cat Squirrel* in Texas.  
1. Adult ♂ P. Pinal County, Oregon. W. E. D. Scott.



FIG. 1. **BASSARISCUS ASTUTUS.** COMMON RACCOON-FOX.

2. Adult ♀ Coll. Esperanza, State of Puebla, Mexico. Heller & Barber.

a. *Bassariscus astutus raptor* (Baird).

*Bassariscus raptor* Baird, Rep. U. S. Mex. Bound. Surv., Mamm., II, 1859, p. 19.

*Bassariscus flavus oregonus* Rhoads, Proc. Acad. Nat. Scien. Phil., 1893, p. 416.

*Bassariscus astutus raptor* Elliot, Syn. N. Am. Mamm., F. C. M. Pub., II, 1901, p. 316, pl. xxxv. Zoöl. Ser. *Id.* Check-L. Mamm. N. Amer. Cont. & W. Indies, F. C. M. Pub., VI, 1905, p. 398. Zoöl. Ser.

*Bassariscus astutus oregonus* Elliot, Syn. N. Am. Mamm., F. C. M. Pub., II, 1901, p. 317. Zoöl. Ser.

ROBBER RACCOON-FOX.

1. Adult — P. Southern California. Ward's Nat. Scien. Establ., Rochester, N. Y.

2-3. Adult ♂ P. Snow Mountains, Colusa County, California. W. W. Price.

4-5. Adult ♀ P. Snow Mountains, Colusa County, California. W. W. Price.

740. *Bassariscus albipes* Elliot.

*Bassariscus albipes* Elliot, Pub. Field Columb. Mus., III, 1903, p. 258. Zoöl. Ser. *Id.* Mamm. Middle Amer. & W. Indies, F. C. M. Pub., IV, Pt. II, 1904, p. 486. Zoöl. Ser. *Id.* Check-L. Mamm. N. Amer. Cont. & W. Indies, F. C. M. Pub., VI, 1905, p. 399. Zoöl. Ser.

WHITE-FOOTED RACCOON-FOX.

1. Adult ♂ Type. Coll. Near City of Vera Cruz, State of Vera Cruz, Mexico. N. G. Buxton.

Genus 210. **Procyon.**

**Procyon** Storr, Prodr. Meth. Mamm., 1780, p. 35, Tab. A. Type *Ursus lotor* Linnæus.

*Euprocyon* Gray, Proc. Zoöl. Soc., 1864, pp. 705-706.

741. **Procyon lotor** (Linnæus).

*Ursus lotor* Linn., Syst. Nat., I, 1758, p. 48.

*Procyon lotor* Elliot, Syn. N. Am. Mamm., F. C. M. Pub., II, 1901, p. 317, fig. 62. Zoöl. Ser. *Id.* Check-L. Mamm. N. Amer. Cont. & W. Indies, F. C. M. Pub., VI, 1905, p. 400. Zoöl. Ser.

## COMMON RACCOON.

1. Adult — P. New York. Ward's Nat. Scien. Establ., Rochester, N. Y.
2. Adult — Albino. Pres. Wisconsin. E. E. Ayer.
3. Adult — Melanistic form. Pres. Wisconsin. E. E. Ayer.
4. Adult ♂ Exch. Hastings, New York. Am. Mus. Nat. Hist. N. Y. J. Rowley.
5. Adult ♀ Pres. White Sulphur Springs, West Virginia. T. Surber.
6. Adult ♂ Coll. Black Mountain, West Virginia. T. Surber.
- 7-8. Adult ♀ Coll. Black Mountain, West Virginia. T. Surber.
- 9-10. Adult ♂ Coll. New Berlin, Florida. T. Surber.
- 11-12. Adult ♀ Coll. New Berlin, Florida. T. Surber.
13. Adult ♂ Coll. St. Marys, Georgia. T. Surber.
14. Adult — Pres. Jackson Park, Chicago. Shelby, Museum Guard.

a. *Procyon lotor hernandezii* (Wagler).

*Procyon hernandezii* Wagler, Isis, 1831, p. 514.

*Procyon nivea* Gray, Charlesw. Mag. Nat. Hist., 1, 1837, p. 580.

*Procyon psora* Gray, Ann. Mag. Nat. Hist., 1st Ser., 1842, p. 261.

*Procyon lotor hernandezii* Elliot, Syn. N. Am. Mamm., F. C. M. Pub., 11, 1901, p. 317. Zool. Ser. *Id.* Mamm. Middle Amer. & W. Indies, F. C. M. Pub., 14, Pt. 11, 1904, p. 491, fig. LXVII.



FIG. LI. *PROCYON L. HERNANDEZI*. HERNANDEZ'S RACCOON.



pl. L. Zoöl. Ser. *Id.* Check-L. Mamm. N. Amer. Cont. & W. Indies, F. C. M. Pub., VI, 1905, p. 401. Zoöl. Ser.

HERNANDEZ'S RACCOON.

1. Adult ♀ Coll. Goldbeach, Oregon. E. Heller.
- 2-3. Adult ♀ Coll. Puente de Ixtla, State of Morelos, Mexico. F. E. Lutz.
4. Adult ♂ Coll. Puente de Ixtla, State of Morelos, Mexico. F. E. Lutz.
5. Adult ♀ Coll. Oro Grande, Mohave Desert, California. E. Heller.
6. Adult ♀ Coll. Palm Springs, California. E. Heller.
- 7-8. Adult ♂ P. Presidio Propriæ, Mazatlan, State of Sinaloa, Mexico. A. Forrer.
9. Adult ♂ Coll. Xico, State of Vera Cruz, Mexico. N. G. Buxton.
10. Adult ♀ Coll. Xico, State of Vera Cruz, Mexico. N. G. Buxton.
- 11-16. Adult ♀ Coll. Sabinas, State of Coahuila, Mexico. Heller & Barber.
- 17-19. Adult — Coll. Sabinas, State of Coahuila, Mexico. Heller & Barber.
20. Adult ♀ Coll. Reforma, State of Oaxaca, Mexico. Heller & Barber.

Genus 211. **Nasua. Coatis.**

**Nasua** Storr, Prodr. Meth. Mamm., 1785, p. 35. Type *Viverra nasua* Linnæus.

742. **Nasua nasica** (Linnæus).

*Viverra narica* (sic) Linn., Syst. Nat., I, 1766, p. 64.

*Nasua nasica* Elliot, Mamm. Middle Amer. & W. Indies, F. C. M. Pub., IV, Pt. II, 1904, p. 497, figs. 91, LXVIII. Zoöl. Ser. *Id.* Check-L. Mamm. N. Amer. Cont. & W. Indies, F. C. M. Pub., VI, 1905, p. 402. Zoöl. Ser.

COATI. *Pisoti, Tejon*, in Spanish America.

1. Adult — P. State of Vera Cruz, Mexico. Ward's Nat. Scien. Establ., Rochester, N. Y.
2. Adult — P. "Central America." Ward's Nat. Scien. Establ., Rochester, N. Y.
- 3-6. Adult ♂ P. Mazatlan, State of Sinaloa, Mexico. A. Forrer.
7. Juv. ♂ P. Mazatlan, State of Sinaloa, Mexico. A. Forrer.



FIG. LII. NASUA NASICA. COATI.

- 8-9. Adult ♀ P. Mazatlan, State of Sinaloa, Mexico. A. Forrer.  
 10-11. Adult — P. Mazatlan, State of Sinaloa, Mexico. A. Forrer.  
 12-13. Adult ♂ Coll. Reforma, State of Oaxaca, Mexico. Heller & Barber.  
 14-15. Adult ♀ Coll. Reforma, State of Oaxaca, Mexico. Heller & Barber.  
 16. Adult ♂ Coll. Zanatepec, State of Oaxaca, Mexico. Heller & Barber.  
 17. Adult ♀ Coll. Achotal, State of Vera Cruz, Mexico. Heller & Barber.  
 18. Juv. ♀ Coll. Achotal, State of Vera Cruz, Mexico. Heller & Barber.

Genus 212. **Potos. Kinkajous.**

**Potos** Cuv. & Geoff., Méth. Mamm., Mag. Encyl., II, 1795, p. 187.

Type *Viverra caudivolvula* Schreber.

*Cercoleptes* Illig., Prodr. Syst. Mamm. et Av., 1811, p. 127.

**743. Potos flavus** (Schreber).

*Viverra flava* Schreb., Säugth., I, 1775, p. 145.

*Viverra caudivolvula* Schreb., Säugth., III, 1777, p. 453, pl. 125.

## KINKAJOU.

1. Adult — P. "Central America"! Ward's Nat. Scien. Establish., Rochester, N. Y.

2. Adult — Pres. — ? Lincoln Park Menagerie, Chicago.

*a. Potos flavus chiriquensis* Allen.

*Potos flavus chiriquensis* Allen, Bull. Am. Mus. Nat. Hist. N. Y.,

1904, p. 72. Elliot, Mamm. Middle Amer. & W. Indies, F. C.

M. Pub., IV, Pt. II, 1904, p. 501. Zoöl. Ser. *Id.* Check-L.

Mamm. N. Amer. Cont. & W. Indies, F. C. M. Pub., VI,

1905, p. 404. Zoöl. Ser.

## CHIRIQUI KINKAJOU.

1-3. Adult ♂ Paratypes. P. Boqueron, Chiriqui, Costa Rica.  
J. H. Batty.

4-6. Adult ♀ Paratypes. P. Boqueron, Chiriqui, Costa Rica.  
J. H. Batty.

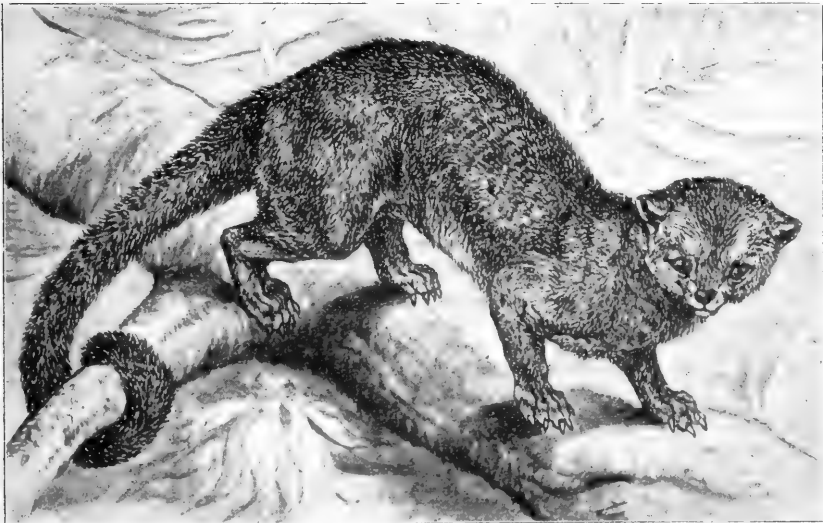

FIG. LIII. POTOS FLAVUS. THE KINKAJOU.

b. *Potos flavus megalotus* (Martin).

*Cercoleptes megalotus* Martin, Proc. Zoöl. Soc., 1836, p. 81.

*Potos flavus megalotus* Thos., Ann. Mag. Nat. Hist., 7th Ser., ix, 1902, p. 266.

MARTIN'S KINKAJOU.

1. Adult — P. Bonda, Colombia, South America. H. H. Smith.

Family VII. **Mustelidæ. Badgers, Weasels, Otters, etc.**

Subfamily I. **Melinæ.**

Genus 213. **Taxidea. Badgers.**

**Taxidea** Waterh., Proc. Zoöl. Soc., 1838, pp. 153-154. Type *Ursus labradorius* Gmelin = *Ursus taxus* Schreber.

744. **Taxidea taxus** (Schreber).

*Ursus taxus* Schreb., Säugth., III, 1778, p. 520, pl. CXLII B.

*Meles taxus* var. *B. americanus* Bodd., Elench. Anim., I, 1785, p. 136.

*Ursus labradorius* Gmel., Syst. Nat., I, 1788, p. 102.

*Meles jeffersoni* Harl., Faun. Am., 1825, p. 309.

*Taxidea americana* Elliot, Syn. N. Am. Mamm., F. C. M. Pub., II, 1901, p. 320, fig. 63. Zoöl. Ser.

*Taxidea taxus* Elliot, Check-L. Mamm. N. Amer. Cont. & W. Indies, F. C. M. Pub., VI, 1905, p. 404. Zoöl. Ser.

AMERICAN BADGER.

1. Adult ♂ P. Rocky Ford, Otero County, Colorado. B. F. Baymer.

2. Adult ♀ P. Rocky Ford, Otero County, Colorado. B. F. Baymer.

3. Adult — P. Rocky Ford, Otero County, Colorado. B. F. Baymer.

4. Adult ♀ P. Buffalo Lake, Alberta, Canada. G. F. Dippie.

5. Adult ♂ P. Calgary, Alberta, Canada. G. F. Dippie.

6. Adult ♂ Coll. Jamestown, North Dakota. W. E. Snyder.

a. *Taxidea taxus neglecta* (Mearns).

*Taxidea americana neglecta* Mearns, Bull. Am. Mus. Nat. Hist. N. Y., 1891, p. 250. Elliot, Syn. N. Am. Mamm., F. C. M. Pub., II, 1901, p. 321. Zoöl. Ser.

*Taxidea taxus neglecta* Elliot, Check-L. Mamm. N. Amer. Cont. & W. Indies, F. C. M. Pub., VI, 1905, p. 405. Zoöl. Ser.

## CALIFORNIA BADGER.

- i. Adult ♂ Coll. Mt. Whitney, California. E. Heller.
- b. *Taxidea taxus berlandieri* (Baird).  
*Taxidea berlandieri* Baird, N. Am. Mamm., 1857, p. 205.  
*Taxidea americana berlandieri* Elliot, Syn. N. Am. Mamm.,  
 F. C. M. Pub., II, 1901, p. 321. Zoöl. Ser.  
*Taxidea taxus berlandieri* Elliot, Mamm. Middle Amer. & W. In-  
 dies, F. C. M. Pub., IV, Pt. II, 1904, p. 500, figs. 93, LXX. Zoöl.  
 Ser. *Id.* Check-L. Mamm. N. Amer. Cont. & W. Indies, F.  
 C. M. Pub., VI, 1905, p. 405. Zoöl. Ser.



FIG. LIV. TAXIDEA T. BERLANDIERI. BERLANDIER'S BADGER.

## BERLANDIER'S BADGER.

- i. Adult ♀ Coll. Alva, Oklahoma Territory. T. Surber.

Genus 214. *Mydaus*.

**Mydaus** F. Cuv., Hist. Nat. Mamm., III, 1821, pl. & text. Type  
*Mydaus meliceps* F. Cuvier.

**745. *Mydaus marchii* Huet.**

*Mydaus marchei* Huet, Le Naturaliste, 1887, p. 149, fig. 1.

*Mydaus schadenbergii* Jentink, Notes Leyden Museum, 1895, p. 46, fig. p. 45.

MARCHE'S BADGER.

1. Adult ♂ P. Philippines. Bourns & Worcester.

Genus 215. **Meles.**

**Meles** Briss., Regn. Anim., 2d ed., 1762, p. 183. Type *Meles meles* Brisson=*Ursus meles* Linnæus.

**746. *Meles meles* (Linnæus).**

*Ursus meles* Linn., Syst. Nat., 1, 1758, p. 48; 1, 1766, p. 70.

*Meles taxus* Bodd., Elench. Anim., 1, 1785, p. 80.

*Meles europæus* Desm., Nouv. Dict. Hist. Nat., III, 1820, p. 465.

EUROPEAN BADGER.

1. Adult — P. Germany. Ward's Nat. Scien. Establ., Rochester, N. Y.

Genus 216. **Mephitis. Skunks.**

**Mephitis** Cuv., Leçons d'anat. Comp., Class Mamm., 1, 1800, Tabl.

1. Type "*Les Moufettes*."

*Chincha* Less., Nouv. Tabl. Règn. Anim., 1842, p. 67.

*Leucomitra* Howell, N. Am. Faun., No. 20, 1901, p. 39, pls. IV, VII.

Subgenus A. *Chincha*. Large-striped Skunks.**747. *Mephitis mephitis* (Schreber).**

*Viverra mephitis* Schreb., Säugth., III, 1778, p. 444, Tab. 121.

*Mephitis mephitica* Elliot, Syn. N. Am. Mamm., F. C. M. Pub., II, 1901, p. 322, fig. 64. Zoöl. Ser. (Part.)

*Mephitis mephitis* Elliot, Check-L. Mamm. N. Amer. Cont. & W. Indies, F. C. M. Pub., VI, 1905, p. 406. Zoöl. Ser.

CANADA SKUNK.

1. Adult ♂ Coll. White Sulphur Springs, West Virginia. T. Surber.

2-3. Adult ♂ Exch. Hastings, N. Y. Am. Mus. Nat. Hist. N. Y. J. Rowley.

4. Adult ♂ Coll. Murray Bay, Quebec, Canada. T. Surber.  
 5. Adult ♀ Coll. Murray Bay, Quebec, Canada. T. Surber.  
 6-7. Adult — P. Ontario, Canada. G. F. Dippie.  
 8-9. Adult — Coll. Park Siding, Iron County, Michigan. C. E. Akeley.

- 10-13. Adult ♂ P. Green Bay, Wisconsin. A. Shubert.  
 14-20. Adult ♀ P. Green Bay, Wisconsin. A. Shubert.  
 21-22. Adult — P. Pewaukee, Wisconsin. C. E. Akeley.

**748. *Mephitis hudsonia* (Richardson).**

*Mephitis americana* var. *hudsonica* Rich., Faun. Bor. Amer., Mamm., I, 1829, p. 55.

*Mephitis mephitica hudsonia* Elliot, Syn. N. Am. Mamm., F. C. M. Pub., II, 1901, p. 322. Zoöl. Ser.

*Mephitis hudsonia* Elliot, Check-L. Mamm. N. Amer. Cont. & W. Indies, F. C. M. Pub., VI, 1905, p. 406. Zoöl. Ser.

NORTHERN PLAINS SKUNK.

1. Adult — P. "Montana." Ward's Nat. Scien. Establ., Rochester, N. Y.

**749. *Mephitis olida* Boitard.**

*Mephitis putida* G. Cuv., Tab. Élém. Hist. Nat. Anim., 1798, pp. 116, 117. (Indeterminable.) Boitard, Jard. Plantes Paris, Mamm., 1842, p. 147. (Untenable.)

*Mephitis olida* Boitard, Jard. Plantes Paris, Mamm., 1842, p. 147.

*Mephitis fetidissima* Boitard, Jard. Plantes Paris, Mamm., 1842, p. 147.

*Mephitis mephitica* Elliot, Syn. N. Am. Mamm., F. C. M. Pub., II, 1901, p. 322. Zoöl. Ser. (Part.)

*Mephitis olida* Elliot, Check-L. Mamm. N. Amer. Cont. & W. Indies, F. C. M. Pub., VI, 1905, p. 406. Zoöl. Ser.

EASTERN SKUNK.

1. Adult — P. New York. Ward's Nat. Scien. Establ., Rochester, N. Y.

**750. *Mephitis elongata* (Bangs).**

*Mephitis mephitica elongata* Bangs, Proc. Bost. Soc. Nat. Hist., 1895, p. 531.

*Mephitis elongata* Elliot, Syn. N. Am. Mamm., F. C. M. Pub., II, 1901, p. 324. Zoöl. Ser. *Id.* Check-L. Mamm. N. Amer. Cont. & W. Indies, F. C. M. Pub., VI, 1905, p. 406. Zoöl. Ser.

FLORIDA SKUNK.

1. Adult ♂ Coll. Enterprise, Florida. T. Surber.

*a. Mephitis mesomelas avia* (Bangs).

*Mephitis avia* Bangs, Proc. Biol. Soc. Wash., XII, 1898, p. 32.  
Elliot, Syn. N. Am. Mamm., F. C. M. Pub., II, 1901, p. 327.  
Zoöl. Ser.

*Mephitis mesomelas avia* Elliot, Check-L. Mamm. N. Amer. Cont.  
& W. Indies, F. C. M. Pub., VI, 1905, p. 407. Zoöl. Ser.

ILLINOIS SKUNK.

1. Adult ♂ P. Lawrence, Kansas. J. Rowley.

*b. Mephitis mesomelas varians* (Gray).

*Mephitis varians* Gray, Charlesw. Mag. Nat. Hist., I, 1837, p.  
581.

*Mephitis mesomelas* Elliot, Syn. N. Am. Mamm., F. C. M. Pub., II,  
1901, p. 325. Zoöl. Ser. (nec Licht.)

*Mephitis mesomelas varians* Elliot, Check-L. Mamm. N. Amer.  
Cont. & W. Indies, F. C. M. Pub., VI, 1905, p. 407. Zoöl. Ser.

LONG-TAILED TEXAN SKUNK.

1-2. Adult ♀ Coll. Alva, Oklahoma Territory. T. Surber.

3. Adult ♂ P. Boulder, Colorado. R. T. Young.

**751. *Mephitis estor* Merriam.**

*Mephitis estor* Merr., N. Am. Faun., No. 3, 1890, p. 81. Elliot,  
Syn. N. Am. Mamm., F. C. M. Pub., II, 1901, p. 326. Zoöl.  
Ser. *Id.* Check-L. Mamm. N. Amer. Cont. & W. Indies, F. C.  
M. Pub., VI, 1905, p. 407. Zoöl. Ser.

*Mephitis mesomelas estor* Elliot, Mamm. Middle Amer. & W. In-  
dies, F. C. M. Pub., IV, Pt. II, 1904, p. 509. Zoöl. Ser.

ARIZONA SKUNK.

1-2. Adult ♂ Exch. Pinal County, Arizona. Am. Mus. Nat.  
Hist. N. Y. W. E. D. Scott.

3. Adult ♀ Exch. Prescott, Arizona. Am. Mus. Nat. Hist.  
N. Y. W. E. D. Scott.

4. Adult ♀ P. Santa Catalina Mts., Arizona. W. W. Price.

**752. *Mephitis occidentalis* Baird.**

*Mephitis occidentalis* Baird, N. Am. Mamm., 1857, p. 194.  
Elliot, Syn. N. Am. Mamm., F. C. M. Pub., II, 1901, p. 324.  
Zoöl. Ser. *Id.* Check-L. Mamm. N. Amer. Cont. & W. Indies.  
F. C. M. Pub., VI, 1905, p. 408. Zoöl. Ser.

CALIFORNIA SKUNK.

1. Adult ♀ Coll. Point Reyes, California. E. Heller.

2-4. Adult ♂ Coll. Requa, California. E. Heller.

5-6. Adult ♀ Coll. Requa, California. E. Heller.

7. Adult ♀ Coll. Goldbeach, Oregon. E. Heller.



a. *Mephitis occidentalis spissigrada* (Bangs).

*Mephitis spissigrada* Bangs, Proc. Biol. Soc. Wash., XII, 1898, p. 31. Elliot, Syn. N. Am. Mamm., F. C. M. Pub., II, 1901, p. 326. Zoöl. Ser.

*Mephitis fatulenta* Elliot, Pub. Field Columb. Mus., I, 1899, p. 269. Zoöl. Ser. *Id.* Syn. N. Am. Mamm., F. C. M. Pub., II, 1901, p. 326. Zoöl. Ser.

*Mephitis occidentalis spissigrada* Elliot, Check-L. Mamm. N. Amer. Cont. & W. Indies, F. C. M. Pub., VI, 1905, p. 408. Zoöl. Ser.

PUGET SOUND SKUNK.

1-6. Adult — Coll: Port Angeles, Washington. D. G. Elliot.

b. *Mephitis occidentalis holzneri* Mearns.

*Mephitis occidentalis holzneri* Mearns, Proc. U. S. Nat. Mus., XX, 1897, p. 461. Elliot, Mamm. Middle Amer. & W. Indies, F. C. M. Pub., IV, Pt. II, 1904, p. 507, fig. 94. Zoöl. Ser. *Id.* Check-L. Mamm. N. Amer. Cont. & W. Indies, F. C. M. Pub., VI, 1905, p. 409. Zoöl. Ser.

LOWER CALIFORNIA SKUNK.

1. Adult ♂ Coll. Oro Grande, Mohave Desert, California. E. Heller.

2-3. Adult ♀ Coll. Oro Grande, Mohave Desert, California. E. Heller.

753. *Mephitis platyrhina* (Howell).

*Chincha platyrhina* Howell, N. Am. Faun., No. 20, 1901, p. 39.

*Mephitis platyrhina* Elliot, Check-L. Mamm. N. Amer. Cont. & W. Indies, F. C. M. Pub., VI, 1905, p. 409. Zoöl. Ser.

BROAD-NOSED SKUNK.

1. Adult ♂ Coll. Lone Pine, Inyo County, California. E. Heller.

Subgenus B. *Leucomitra*. Hooded Skunks.

754. *Mephitis macrura* Lichtenstein.

*Mephitis macroura* Licht., Darst. neuer oder wenig bekannt. Säugeth., 1832, pl. XLVI.

*Mephitis macrura* Elliot, Mamm. Middle Amer. & W. Indies, F. C. M. Pub., IV, Pt. II, 1904, p. 510, figs. 95, LXXI. Zoöl. Ser. *Id.* Check-L. Mamm. N. Amer. Cont. & W. Indies, F. C. M. Pub., VI, 1905, p. 410. Zoöl. Ser.

HOODED SKUNK.

1. Adult ♂ Coll. Ocotlan, State of Jalisco, Mexico. F. E. Lutz.

2. Adult ♀ Coll. Ocotlan, State of Jalisco, Mexico. F. E. Lutz.

3. Adult ♂ Coll. Xuchil, State of Vera Cruz, Mexico. Heller & Barber.
4. Adult ♂ Coll. Coyotes, State of Durango, Mexico. Heller & Barber.
5. Adult ♀ Coll. Coyotes, State of Durango, Mexico. Heller & Barber.

a. *Mephitis macrura milleri* (Mearns).

*Mephitis milleri* Mearns, Proc. U. S. Nat. Mus., xx, 1897, p. 467.



FIG. LV. MEPHITIS MACRURA. HOODED SKUNK.

Elliot, Syn. N. Am. Mamm., F. C. M. Pub., II, 1901, p. 325. Zoöl. Ser.

*Mephitis macrura milleri* Elliot, Mamm. Middle Amer. & W. Indies, F. C. M. Pub., IV, Pt. II, 1904, p. 511. Zoöl. Ser. *Id.* Check-L. Mamm. N. Amer. Cont. & W. Indies, F. C. M. Pub., VI, 1905, p. 410. Zoöl. Ser.

MILLER'S SKUNK.

1-3. Juv. ♀ Coll. Coyotes, State of Durango, Mexico. Heller & Barber.

Genus 217. **Conepatus.**

**Conepatus** Gray, Charlesw. Mag. Nat. Hist., 1837, p. 581. Type *Conepatus humboldtii* Gray.

*Marputius* Gray, Charlesw. Mag. Nat. Hist., 1837, p. 581.

*Thiosmus* Licht., Abh. K. Akad. Wiss. Berl., 1838, p. 270.

*Ozolictis* Glog., Hand-u. Hilfsb. Naturg., 1841, p. 57.

*Rhinozolis* Glog., Hand-u. Hilfsb. Naturg., 1841, p. 58.

*Oryctogale* Merr., Proc. Biol. Soc. Wash., xv, 1902, p. 161.

Subgenus A. **Conepatus.**

**755.-Conepatus leuconotus** (Lichtenstein).

*Mephitis leuconota* Licht., Darst. neuer oder wenig bekannt. Säugeeth., 1832, text, pl. XLIV, fig. 1.

*Conepatus leuconotus* Elliot, Mamm. Middle Amer. & W. Indies, F. C. M. Pub., IV, Pt. II, 1904, p. 515. Zoöl. Ser. *Id.* Check-L. Mamm. N. Amer. Cont. & W. Indies, F. C. M. Pub., VI, 1905, p. 411. Zoöl. Ser.

WHITE-SPOTTED SKUNK.

1. Adult ♂ Coll. Zanatepec, State of Oaxaca, Mexico. Heller & Barber.

a. *Conepatus mesoleucus mearnsi* Merriam.

*Conepatus mapurito* Elliot, Syn. N. Am. Mamm., F. C. M. Pub., II, 1901, Suppl., p. 510, pl. LVI. Zoöl. Ser. (nec Gmelin.)

*Conepatus mesoleucus mearnsi* Merr., Proc. Biol. Soc. Wash., xv, 1902, p. 163. Elliot, Mamm. Middle Amer. & W. Indies, F. C. M. Pub., IV, Pt. II, 1904, p. 516, figs. 96, LXXII. Zoöl. Ser. *Id.* Check-L. Mamm. N. Amer. Cont. & W. Indies, F. C. M. Pub., VI, 1905, p. 411. Zoöl. Ser.

MEARNS'S SKUNK.

1. Adult ♂ Exch. Pinal County, Arizona. Am. Mus. Nat. Hist. N. Y. W. E. D. Scott.



FIG. LVI. *CONEPATUS M. MEARNSI*. MEARN'S SKUNK.

Subgenus B. *Marputius*.

**756. *Conepatus tropicalis* Merriam.**

*Conepatus tropicalis* Merr., Proc. Biol. Soc. Wash., xv, 1902, p. 164. Elliot, Mamm. Middle Amer. & W. Indies, F. C. M. Pub., IV, Pt. II, 1904, p. 517, fig. 97. Zool. Ser. *Id.* Check-L. Mamm. N. Amer. Cont. & W. Indies, F. C. M. Pub., VI, 1905, p. 412. Zool. Ser.

MOTZORONGO SKUNK.

I. Adult ♀ Coll. Achotal, State of Vera Cruz, Mexico. Heller & Barber.

Genus 218. **Spilogale. Little Spotted Skunks.**

**Spilogale** Gray, Proc. Zool. Soc., 1865, p. 150. Type *Mephitis interrupta* Rafinesque.

**757. *Spilogale interrupta* (Rafinesque).**

*Mephitis interrupta* Rafin., Ann. Nat., I, 1820, p. 3.

*Mephitis bicolor* Gray. Charlesw. Mag. Nat. Hist., I, 1837, p. 581.

*Mephitis quaterlinearis* Winans, in Coues, Fur-bear. Anim., 1877, p. 239.

*Spilogale interrupta* Elliot, Syn. N. Am. Mamm., F. C. M. Pub., II, 1901, p. 328. Zoöl. Ser. *Id.* Mamm. Middle Amer. & W. Indies, F. C. M. Pub., IV, Pt. II, 1904, p. 523, figs. 98, LXXIII. Zoöl. Ser. *Id.* Check-L. Mamm. N. Amer. Cont. & W. Indies, F. C. M. Pub., VI, 1905, p. 412. Zoöl. Ser.



FIG. LVII. SPILOGALE INTERRUPTA. WHITE-SPOTTED SKUNK.

#### WHITE-SPOTTED SKUNK.

- 1-4. Adult ♂ Coll. Alva, Oklahoma Territory. T. Surber.
5. Adult ♀ Coll. Alva, Oklahoma Territory. T. Surber.
- 6-7. Adult ♂ P. Lawrence, Kansas. J. Rowley.
8. Adult ♀ P. Lawrence, Kansas. J. Rowley.

#### 758. *Spilogale ringens* Merriam.

*Spilogale ringens* Merr., N. Am. Faun., No. 4, 1890, p. 9. Elliot. Syn. N. Am. Mamm., F. C. M. Pub., II, 1901, p. 329. Zoöl. Ser. *Id.* Check-L. Mamm. N. Amer. Cont. & W. Indies, F. C. M. Pub., VI, 1905, p. 413. Zoöl. Ser.

#### GROWLING SPOTTED SKUNK.

1. Adult ♀ Topotype. Exch. Greensboro, Alabama. Am. Mus. Nat. Hist. N. Y. W. C. Avery.

**759. *Spilogale indianola* Merriam.**

*Spilogale indianola* Merr., N. Am. Faun., No. 4, 1890, p. 10.  
 Elliot, Syn. N. Am. Mamm., F. C. M. Pub., 11, 1901, p. 329.  
 Zoöl. Ser. *Id.* Check-L. Mamm. N. Amer. Cont. & W. Indies,  
 F. C. M. Pub., VI, 1905, p. 413. Zoöl. Ser.

## INDIANOLA SPOTTED SKUNK.

1. Adult ♂ Exch. Rockford, Texas. Am. Mus. Nat. Hist. N. Y.  
 H. D. Attwater.

**760. *Spilogale tenuis* Howell.**

*Spilogale tenuis* Howell, Proc. Biol. Soc. Wash., xv, 1902, p. 241.  
 Elliot, Check-L. Mamm. N. Amer. Cont. & W. Indies, F. C. M.  
 Pub., VI, 1905, p. 413. Zoöl. Ser.

## SLENDER SPOTTED SKUNK.

1. Adult ♂ P. Boulder, Colorado. R. T. Young.

**761. *Spilogale phenax* Merriam.**

*Spilogale phenax* Merr., N. Am. Faun., No. 4, 1890, p. 13. Elliot,  
 Syn. N. Am. Mamm., F. C. M. Pub., 11, 1901, p. 331. Zoöl.  
 Ser. *Id.* Check-L. Mamm. N. Amer. Cont. & W. Indies, F. C.  
 M. Pub., VI, 1905, p. 414. Zoöl. Ser.

## CHEATING SPOTTED SKUNK.

1. Adult ♂ P. Snow Mts., Colusa County, California. W. W.  
 Price.
2. Adult ♀ Topotype. Exch. Nicasio, California. Am. Mus.  
 Nat. Hist. N. Y. C. A. Allen.
- 3-6. Adult ♂ Coll. Petaluma, California. E. Heller.
- 7-8. Adult ♀ Coll. Petaluma, California. E. Heller.
9. Adult ♂ Coll. Fort Tejon, California. E. Heller.
10. Adult ♂ Coll. Gardiner, Oregon. E. Heller.
- 11-12. Adult ♂ Coll. Marshfield, Oregon. E. Heller.

*a. Spilogale phenax latifrons* Merriam.

*Spilogale phenax latifrons* Merr., N. Am. Faun., No. 4, 1890, p.  
 15. Elliot, Syn. N. Am. Mamm., F. C. M. Pub., 11, 1901, p.  
 331. Zoöl. Ser. *Id.* Check-L. Mamm. N. Amer. Cont. &  
 W. Indies, F. C. M. Pub., VI, 1905, p. 414. Zoöl. Ser.

## BROAD-HEADED SPOTTED SKUNK.

1. Adult — P. "Tacoma," Washington. Ward's Nat. Scien.  
 Establ., Rochester, N. Y.
2. Adult ♂ Coll. Marshfield, Oregon. E. Heller.
3. Adult ♀ Coll. Marshfield, Oregon. E. Heller.
- 4-5. Adult ♂ Coll. Gardiner, Oregon. E. Heller.
- 6-7. Adult ♀ Coll. Gardiner, Oregon. E. Heller.

- 8-9. Adult ♂ Coll. Goldbeach, Oregon. E. Heller.  
 10. Adult ♀ Coll. Goldbeach, Oregon. E. Heller.  
 11-12. Adult ♂ Coll. Beaverton, Oregon. E. Heller.  
 13. Adult ♀ Coll. Beaverton, Oregon. E. Heller.

a. *Spilogale arizonæ martirensis* Elliot.

*Spilogale arizonæ martirensis* Elliot, Pub. Field Columb. Mus., III, 1903, p. 170. Zoöl. Ser. *Id.* Mamm. Middle Amer. & W. Indies, F. C. M. Pub., IV, Pt. II, 1904, p. 521. Zoöl. Ser. *Id.* Check-L. Mamm. N. Amer. Cont. & W. Indies, F. C. M. Pub., VI, 1905, p. 414. Zoöl. Ser.

SAN PEDRO MARTIR SPOTTED SKUNK.

- 1-2. Adult ♂ Type and paratype. Coll. Vallecitos, San Pedro Martir Mts., Lower California, Mexico. E. Heller.

762. *Spilogale olympica* Elliot.

*Spilogale olympica* Elliot, Pub. Field Columb. Mus., I, 1899, p. 270. Zoöl. Ser. *Id.* Syn. N. Am. Mamm., F. C. M. Pub., II, 1901, p. 332. Zoöl. Ser. *Id.* Check-L. Mamm. N. Amer. Cont. & W. Indies, F. C. M. Pub., VI, 1905, p. 415. Zoöl. Ser.

OLYMPIC MOUNTAINS SPOTTED SKUNK.

1. Adult ♂ Type. Coll. Port Angeles, Washington. D. G. Elliot.  
 2-6. Adult — Paratypes. Coll. Port Angeles, Washington. D. G. Elliot.

763. *Spilogale ambarvalis* Bangs.

*Spilogale ambarvalis* Bangs, Proc. Bost. Soc. Nat. Hist., 1898, p. 222. Elliot, Syn. N. Am. Mamm., F. C. M. Pub., II, 1901, p. 332. Zoöl. Ser. *Id.* Check-L. Mamm. N. Amer. Cont. & W. Indies, F. C. M. Pub., VI, 1905, p. 415. Zoöl. Ser.

FIELD SPOTTED SKUNK.

1. Adult ♂ Coll. Micco, Florida. T. Surber.  
 2. Adult ♂ Topotype. Coll. Oak Lodge, Florida. T. Surber.

764. *Spilogale gracilis* Merriam.

*Spilogale gracilis* Merr., N. Am. Faun., No. 4, 1890, p. 83. Elliot, Syn. N. Am. Mamm., F. C. M. Pub., II, 1901, p. 330. Zoöl. Ser. *Id.* Check-L. Mamm. N. Amer. Cont. & W. Indies, F. C. M. Pub., VI, 1905, p. 415. Zoöl. Ser.

GRACEFUL SKUNK.

- 1-3. Adult ♂ Coll. Beveridge Cañon, Inyo Mts., California. E. Heller.

- 4-6. Adult ♀ Coll. Beveridge Cañon, Inyo Mts., California. E. Heller.  
 7. Adult ♂ Exch. Pinal County, Arizona. Am. Mus. Nat. Hist. N. Y. W. E. D. Scott.  
 8. Adult ♀ P. Huachuca Mts., Arizona. W. W. Price.

Subfamily II. **Mustelinæ.**

Genus 219. **Gulo. Wolverine.**

**Gulo** Frisch. Das Nat.-Syst. vierfüss. Thiere, in Tabellen, 17. Tab. Gen., 1775. Type *Mustela gulo* Linnæus.

**765. Gulo luscus** (Linnæus).

*Ursus luscus* Linn., Syst. Nat., I, 1758, p. 47.

*Gulo luscus* Elliot, Syn. N. Am. Mamm., F. C. M. Pub., II, 1901, p. 333. Zoöl. Ser. *Id.* Check-L. Mamm. N. Amer. Cont. & W. Indies, F. C. M. Pub., VI, 1905, p. 416. Zoöl. Ser.

WOLVERINE.

1. Adult — P. Canada. Ward's Nat. Scien. Establ., Rochester, N. Y.  
 2-4. Adult — P. Canterbury Station, New Brunswick, Canada. C. F. Periolat.

**766. Gulo luteus** Elliot.

*Gulo luteus* Elliot, Pub. Field Columb. Mus., III, 1903, p. 200. Zoöl. Ser. *Id.* Check-L. Mamm. N. Amer. Cont. & W. Indies, F. C. M. Pub., VI, 1905, p. 417. Zoöl. Ser.

BUFF-COLORED WOLVERINE.

1. Adult — Pres. Yakutat, Alaska. T. Trelease.  
 2. Juv. ♂ Type. Coll. Mt. Whitney, California. E. Heller.'

**767. Gulo hylæus** Elliot.

*Gulo hylæus* Elliot, Proc. Biol. Soc. Wash., XVIII, 1905, p. 81. *Id.* Check-L. Mamm. N. Amer. Cont. & W. Indies, F. C. M. Pub., VI, 1905, p. 417. Zoöl. Ser.

MOUNT MCKINLEY WOLVERINE.

- 1-6. Adult — Type and paratypes. P. Sushitna River, Mt. McKinley Region, Alaska. C. F. Periolat.

Genus 220. **Galera. The Grisons.**

**Galera** Browne, Civil and Naval Hist. Jamaica, 2d ed., 1789. p. 485. Type *Mustela barbara* Linnæus.



*Grison* Oken, Lehrb. der Naturg., Zool., II, 1816. pp. xi, 1000.

*Tayra* Oken, Lehrb. der Naturg., Zool., II, 1816, p. 1001.

*Grisonia* Gray, Thos. Ann. Phil., XXVI, 1825, p. 339.

*Laira* F. Cuv., Hist. Nat. Mamm., v, 1826, livr. XLV.

*Galictis* Bell, Zoöl. Jour., II, 1826, p. 551.

*Galidictis* I. Geoff., Mag. Zool., Mamm., 1839, p. 32.

Sugbenus A. *Tayra*.

**768. *Galera barbara*** (Linnæus).

*Mustela barbara* Linn., Syst. Nat., I, 1758, p. 46; I, 1766, p. 67.

*Viverra poliocephala* Traill, Mem. Wern. Soc., III, p. 440, pl. XXII.

SOUTH AMERICAN GRISON.

1. Adult — P. Rio Janeiro, South America. Ward's Nat. Scien. Establ., Rochester, N. Y.

*a. Galera barbara irara* (Allen).

*Tayra barbara irara* Allen, Bull. Am. Mus. Nat. Hist. N. Y., 1904, p. 37.

COLOMBIAN GRISON.

1. Adult — P. Minca, Colombia, South America. H. H. Smith.
2. Adult — P. Don Diego, Colombia, South America. H. H. Smith.

Genus 221. ***Mustela*. Martens or Sables, Fishers.**

***Mustela*** Linn., Syst. Nat., I, 1758, p. 45; I, 1766, p. 66. Type *Mustela martes* Linnæus.

**769. *Mustela americana*** Turton.

*Mustela martes* Forst., Phil. Trans., 1772, p. 372. (nec Linn.)

*Mustela zibellina* Pall., Spicil. Zool., XIV, 1780?, p. 57. *Id.* Zoog. Rosso-Asiat., I, 1831, p. 84. (nec Linn.)

*Mustela americanus* Turton, Linn. Syst. Nat., I, 1806, p. 60.

*Mustela vulpina* Rafin., Am. Jour. Scien., I, 1819, p. 82.

*Mustela leucopus* Kuhl, Beitr. Zool. u. Anat., 1820, p. 74.

*Mustela huro* F. Cuv., Dict. Scien. Nat., XXIX, 1823, p. 256.

*Mustela americana* Elliot, Syn. N. Am. Mamm., F. C. M. Pub., II, 1901, p. 334, fig. 66. Zoöl. Ser. *Id.* Check-L. Mamm. N. Amer. Cont. & W. Indies, F. C. M. Pub., VI, 1905, p. 419. Zoöl. Ser.

AMERICAN MARTEN, HUDSON BAY SABLE.

1. Adult — P. Montana. Ward's Nat. Scien. Establ., Rochester, N. Y.

- 2-3. Adult ♀ Exch. Trousers Lake, New Brunswick. Am. Mus. Nat. Hist. N. Y. J. Rowley.
4. Adult ♂ P. Haliburton County, Ontario, Canada. G. F. Dippie.
5. Adult ♀ P. Haliburton County, Ontario, Canada. G. F. Dippie.
6. Adult ♂ P. French River, Georgian Bay, Ontario, Canada. G. F. Dippie.
7. Adult — P. Florence County, Wisconsin. C. E. Akeley.

*a. Mustela americana actuosa* Osgood.

- Mustela americana actuosa* Osgood, N. Am. Faun., No. 19, 1900, p. 43. Elliot, Syn. N. Am. Mamm., F. C. M. Pub., II, 1901, p. 336. Zoöl. Ser. *Id.* Check-L. Mamm. N. Amer. Cont. & W. Indies, F. C. M. Pub., VI, 1905, p. 420. Zoöl. Ser.

ACTIVE MARTEN.

- 1-10. Adult — P. Unalaklik, Alaska. C. F. Periolat.

**770. *Mustela borja* Elliot.**

- Mustela borja* Elliot, Proc. Biol. Soc. Wash., XVIII, 1905, p. 139. *Id.* Check-L. Mamm. N. Amer. Cont. & W. Indies, F. C. M. Pub., VI, 1905, p. 421. Zoöl. Ser.

FARTHEST NORTH MARTEN.

- 1-5. Adult — Type and paratypes. P. Lower Mackenzie River District, Alaska. C. F. Periolat.

**771. *Mustela kenaiensis* (Elliot).**

- Mustela americana kenaiensis* Elliot, Pub. Field Columb. Mus., III, 1903, p. 151, pl. xxxii. Zoöl. Ser.  
*Mustela kenaiensis* Elliot, Check-L. Mamm. N. Amer. Cont. & W. Indies, F. C. M. Pub., VI, 1905, p. 421. Zoöl. Ser.

KENAI PENINSULA MARTEN.

- 1-6. Adult — Type and paratypes. P. Kenai Peninsula, Alaska. C. F. Periolat.

*a. Mustela caurina origenes* Rhoads.

- Mustela caurina origenes* Rhoads, Proc. Acad. Nat. Scien. Phil., 1902, p. 458. Elliot, Check-L. Mamm. N. Amer. Cont. & W. Indies, F. C. M. Pub., VI, 1905, p. 422. Zoöl. Ser.

ROCKY MOUNTAIN MARTEN.

1. Adult ♂ P. Boulder County, Colorado. R. T. Young.  
 2-4. Adult ♀ P. Boulder County, Colorado. R. T. Young.

**772. *Mustela canadensis* Schreber.**

- Mustela canadensis* Schreb., Säugth., III, 1778, p. 492, pl. cxxiv,

1776. Elliot, Check-L. Mamm. N. Amer. Cont. & W. Indies, F. C. M. Pub., VI, 1905, p. 422. Zoöl. Ser.

*Mustela pennanti* Erxl., Syst. Regn. Anim., 1777, p. 470. Elliot, Syn. N. Am. Mamm., F. C. M. Pub., II, 1901, p. 337. Zoöl. Ser.

*Mustela melanorhyncha* Bodd., Elench. Anim., 1785, p. 88.

*Viverra piscator* Shaw, Gen. Zoöl., I, 1800, p. 414.

*Mustela nigra* Turton, Linn. Syst. Nat., I, 1806, p. 60.

*Mustela godmani* Fisch., Syn. Mamm., 1829, p. 217.

PENNANT'S FISHER.

1. Adult — P. Maine. Ward's Nat. Scien. Establ., Rochester, N. Y.

2-3. Adult — P. Park Siding, Michigan. Rheinbold.

4. Adult ♂ P. Amasa, Iron County, Michigan. C. E. Akeley.

a. *Mustela canadensis pacifica* Rhoads.

*Mustela canadensis pacifica* Rhoads, Trans. Am. Philos. Soc., 1898, p. 435. Elliot, Check-L. Mamm. N. Amer. Cont. & W. Indies, F. C. M. Pub., VI, 1905, p. 423. Zoöl. Ser.

*Mustela pennanti pacifica* Elliot, Syn. N. Am. Mamm., F. C. M. Pub., II, 1901, p. 337. Zoöl. Ser.

PACIFIC FISHER.

1. Adult ♂ Coll. Solduc Trail, Olympic Mts., Washington. D. G. Elliot.

2. Adult ♀ Coll. Barnes Creek, Lake Crescent, Washington. D. G. Elliot.

773. *Mustela foina* Erxleben.

*Mustela foina* Erxl., Syst. Regn. Anim., 1777, p. 458.

BEECH MARTEN.

1. Adult — P. Europe. Ward's Nat. Scien. Establ., Rochester, N. Y.

774. *Mustela flavigula* Boddaert.

*Mustela flavigula* Bodd., Elench. Anim., 1785, p. 88.

*Martes flavigula* Blyth, Jour. Asiat. Soc. Beng., xxvi, p. 316.

*Galidictis chrysogaster* Jard., Nat. Lib., XIII, 1842, p. 167, pl. VII.

INDIAN MARTEN.

1. Adult — P. India. Ward's Nat. Scien. Establ., Rochester, N. Y.

775. *Mustela henrici* Westermann.

*Mustela henrici* Westerm., Bydr. Dierk., I, 1849, p. 13, pl. I.

EAST INDIES MARTEN.

1. Adult — P. Sumatra. Ward's Nat. Scien. Establ., Rochester, N. Y.

**776. *Mustela melampus* Temminck.**

*Mustela melampus* Temm., Faun. Japon., 1842, p. 31, pl. VII, figs. 3-4.

*Martes melanopus* Gray, Proc. Zoöl. Soc., 1865, p. 105.

**JAPANESE MARTEN.**

1. Adult — P. Japan. Ward's Nat. Scien. Establ., Rochester, N. Y.

**Genus 222. *Putorius*. Mink, Weasels.**

***Putorius*** Frisch, Das Nat.-Syst. vierfüss. Thiere, in Tabellen, XI, Tab. Gen., 1775. Type *Mustela putorius* Linnæus.

*Arctogale* Kaup, Entw.-Gesch. Nat. Syst. der Europ. Thierw., I, 1829, p. 30. (nec Peters.)

*Ictis* Kaup, Entw.-Gesch. Nat. Syst. der Europ. Thierw., I, 1829, p. 40.

*Gale* Wagn., Schreb. Säugth., Suppl., II, 1841, p. 234.

*Lutreola* Wagn., Schreb. Säugth., Suppl., II, 1841, p. 239.

*Vison* Gray, List Spec. Mamm. Brit. Mus., 1843, p. 64.

*Neogala* Gray, Proc. Zoöl. Soc., 1865, p. 114.

*Cynomyonax* (sic) Coues, Fur-bear. Anim., 1877, p. 147.

**Subgenus A. *Lutreola*. Mink.****777. *Putorius vison* (Schreber).**

*Mustela lutreola* Forst., Phil. Trans., LXII, 1772, p. 371. (nec Linn.)

*Mustela vison* Schreb., Säugth., III, 1777, p. 463.

*Mustela canadensis* Erxl., Syst. Regn. Anim., I, 1777, p. 455. (nec *M. l. canadensis* Schreber, 1777.)

*Mustela winingus* Barton, Am. Phil. Trans., VI, 1809, p. 70.

*Mustela minx* Ord, Guth. Geog., 2d Amer. ed., II, 1815, p. 291.

*Mustela lutrecephala* Harl., Faun. Amer., 1825, p. 63.

*Putorius nigrescens* Aud. & Bach., Quad. N. Amer., III, 1853, p. 104, pl. cxxiv.

*Putorius vison* Elliot, Syn. N. Am. Mamm., F. C. M. Pub., II, 1901, p. 338, fig. 67. Zoöl. Ser. *Id.* Check-L. Mamm. N. Amer. Cont. & W. Indies, F. C. M. Pub., VI, 1905, p. 423. Zoöl. Ser.

*Putorius vison lutrecephalus* Elliot, Syn. N. Am. Mamm., F. C. M. Pub., II, 1901, p. 339. Zoöl. Ser.

## COMMON MINK.

1. Adult — P. New York. Ward's Nat. Scien. Establ., Rochester, N. Y.
2. Adult — Pres. Hicksville, Ohio. H. Meek.
3. Adult ♂ P. Winnipeg, Manitoba. C. K. Worthern.
4. Adult — Pres. Park Siding, Michigan. C. E. Akeley.
5. Adult ♂ P. Branchtown, Ontario, Canada. G. F. Dippie.
6. Adult ♀ P. Branchtown, Ontario, Canada. G. F. Dippie.
7. Adult ♂ Exch. Trousers Lake, New Brunswick, Canada. Am. Mus. Nat. Hist. N. Y. J. Rowley.
8. Adult ♀ Exch. Trousers Lake, New Brunswick, Canada. Am. Mus. Nat. Hist. N. Y. J. Rowley.
9. Adult ♂ Coll. Lake Edward, Quebec, Canada. T. Surber.
10. Adult ♀ Coll. Lake Edward, Quebec, Canada. T. Surber.
11. Adult ♀ P. Red Deer, Alberta, Canada. G. F. Dippie.
12. Adult ♂ Coll. Goldbeach, Oregon. E. Heller.
13. Adult ♀ Coll. Goldbeach, Oregon. E. Heller.
- 14-15. Adult ♂ P. White Sulphur Springs, West Virginia. T. Surber.
16. Adult ♂ Coll. Calhoun Falls, South Carolina. T. Surber.
17. Adult ♂ Coll. Pres. Dowagiac, Michigan. C. L. Dewey.

*a.* *Putorius vison energumenus* Bangs.

*Putorius vison energumenus!* Bangs, Proc. Bost. Soc. Nat. Hist., 1896, p. 5.

*Putorius vison energumenus* Elliot, Syn. N. Am. Mamm., F. C. M. Pub., II, 1901, p. 340. Zoöl. Ser. *Id.* Check-L. Mamm. N. Amer. Cont. & W. Indies, F. C. M. Pub., VI, 1905, p. 424. Zoöl. Ser.

## DEVILISH MINK.

- 1-3. Adult — Coll. Port Angeles, Washington. D. G. Elliot.

**778. *Putorius melampeplus* (Elliot).**

*Putorius vison melampeplus* Elliot, Pub. Field Columb. Mus., III, 1903, p. 170. Zoöl. Ser.

*Putorius melampeplus* Elliot, Check-L. Mamm. N. Amer. Cont. & W. Indies, F. C. M. Pub., VI, 1905, p. 425. Zoöl. Ser.

## DARK-HUED MINK.

1. Adult ♂ Type. P. Kenai Peninsula, Alaska. C. F. Periolat.
- 2-3. Adult — Paratypes. P. Kenai Peninsula, Alaska. C. F. Periolat.

Subgenus B. *Cynomyanax*.**779. *Putorius nigripes* Audubon & Bachman.**

- Putorius nigripes* Aud. & Bachm., Quad. N. Am., II, 1851, p. 297. Elliot, Syn. N. Am. Mamm., F. C. M. Pub., II, 1901, p. 341, fig. 68. Zoöl. Ser. *Id.* Check-L. Mamm. N. Amer. Cont. & W. Indies, F. C. M. Pub., VI, 1905, p. 425. Zoöl. Ser.

## BLACK-FOOTED MINK.

1. Adult ♀ P. Gleichen, Alberta, Canada. G. F. Dippie.

Subgenus C. *Arctogale*. Weasels.**780. *Putorius cicognani* (Bonaparte).**

*Mustela (Putorius) vulgaris* Rich., Faun. Bor. Amer., Mamm., I, 1829, p. 45. (nec Brisson.)

*Mustela cicognanii* Bonap., Iconog. Faun. Ital., I, fasc. XXII, 1838, p. 4.

*Putorius cicognani* Elliot, Syn. N. Am. Mamm., F. C. M. Pub., II, 1901, p. 344, fig. 69. Zoöl. Ser. *Id.* Check-L. Mamm. N. Amer. Cont. & W. Indies, F. C. M. Pub., VI, 1905, p. 426. Zoöl. Ser.

## COMMON WEASEL.

1. Adult — Pres. Fort Sheridan, Illinois. H. K. Coales.
2. Adult — Pres. Tomahawk Lake, Wisconsin. H. T. Chace.
3. Adult ♂ Exch. Fort Snelling, Minnesota. Am. Mus. Nat. Hist. N. Y. E. A. Mearns.
- 4-5. Adult ♂ P. Aitkin, Minnesota. C. K. Worthern.
6. Adult ♂ P. Chilliwack, British Columbia, Canada. G. F. Dippie.
7. Adult ♂ P. Sumas, British Columbia, Canada. G. F. Dippie.
8. Adult ♀ P. Carpenters Mt., British Columbia, Canada. C. K. Worthern.
9. Juv. ♂ P. Carpenters Mt., British Columbia, Canada. C. K. Worthern.
10. Adult ♂ P. Simcoe Co., Ontario, Canada. G. F. Dippie.
11. Adult ♂ P. Gooderham, Ontario, Canada. G. F. Dippie.

*a. Putorius cicognani richardsoni* (Bonaparte).

*Mustela richardsonii* Bonap., Charlesw. Mag. Nat. Hist., II, 1838, p. 38.

*Putorius cicognani richardsoni* Elliot, Syn. N. Am. Mamm., F. C. M. Pub., II, 1901, p. 344. Zoöl. Ser. *Id.* Check-L. Mamm. N. Amer. Cont. & W. Indies, F. C. M. Pub., VI, 1905, p. 426. Zoöl. Ser.

## RICHARDSON'S WEASEL.

1. Adult ♂ P. Forks of Blindman and Red Deer Rivers, Alberta, Canada. G. F. Dippie.
2. Adult ♂ P. Red Deer, Alberta, Canada. G. F. Dippie.
3. Adult ♀ P. Red Deer, Alberta, Canada. G. F. Dippie.
4. Adult — P. Revelstoke, Alberta, Canada. G. F. Dippie.
5. Adult ♂ P. Cariboo, British Columbia, Canada. C. K. Worthern.
6. Adult ♂ Coll. Minot, N. Dakota. W. E. Snyder.

**781. *Putorius streator* Merriam.**

*Putorius streator* Merr., N. Am. Faun., No. 11, 1896, p. 13. Elliot, Syn. N. Am. Mamm., F. C. M. Pub., 11, 1901, p. 345. Zoöl. Ser. *Id.* Check-L. Mamm. N. Amer. Cont. & W. Indies, F. C. M. Pub., VI, 1905, p. 427. Zoöl. Ser.

## STREATOR'S WEASEL.

- 1-2. Adult ♂ Coll. Happy Lake, Olympic Mts., Clallam County, Washington. D. G. Elliot.
3. Adult ♂ Coll. Boulder Lake, Olympic Mts., Clallam County, Washington. D. G. Elliot.
4. Adult ♂ Coll. Johnson's Ranch, Elwah River, Clallam County, Washington. D. G. Elliot.
5. Adult ♂ Coll. Gardiner, Oregon. E. Heller.
6. Adult ♂ Coll. Beaverton, Oregon. E. Heller.
7. Adult ♂ Coll. Goldbeach, Oregon. E. Heller.
8. Adult ♀ Coll. Goldbeach, Oregon. E. Heller.

*a. Putorius streator leptus* Merriam.

*Putorius streator leptus* Merr., Proc. Biol. Soc. Wash., xvi, 1903, p. 76. Elliot, Check-L. Mamm. N. Amer. Cont. & W. Indies, F. C. M. Pub., VI, 1905, p. 427. Zoöl. Ser.

## FEEBLE WEASEL.

1. Adult ♀ P. Boulder County, Colorado. R. T. Young.

**782. *Putorius rixosus* Bangs.**

*Putorius rixosus* Bangs, Proc. Biol. Soc. Wash., x, 1896, p. 21. Elliot, Syn. N. Am. Mamm., F. C. M. Pub., 11, 1901, p. 345. Zoöl. Ser. *Id.* Check-L. Mamm. N. Amer. Cont. & W. Indies, F. C. M. Pub., VI, 1905, p. 428. Zoöl. Ser.

## PUGNACIOUS WEASEL.

1. Adult ♂ P. Forks of Blindman & Red Deer Rivers, Alberta, Canada. G. F. Dippie.

**783. *Putorius arcticus* Merriam.**

*Putorius arcticus* Merr., N. Am. Faun., No. 11, 1896, p. 15. Elliot,

Syn. N. Am. Mamm., F. C. M. Pub., 11, 1901, p. 345. Zoöl. Ser. *Id.* Check-L. Mamm. N. Amer. Cont. & W. Indies, F. C. M. Pub., VI, 1905, p. 428. Zoöl. Ser.

## ARCTIC WEASEL.

1. Adult ♂ P. Howkan, Alaska. G. G. Cantwell.

a. *Putorius arcticus kadiacensis* Merriam.

*Putorius arcticus kadiacensis* Merr., N. Am. Faun., No. 11, 1896, p. 16. Elliot, Syn. N. Am. Mamm., F. C. M. Pub., 11, 1901, p. 346. Zoöl. Ser. *Id.* Check-L. Mamm. N. Amer. Cont. & W. Indies, F. C. M. Pub., VI, 1905, p. 428. Zoöl. Ser.

## KADIAK ISLAND WEASEL.

1. Adult — Topotype. Pres. Kadiak Island, Alaska. G. F. Sargent.

784. *Putorius noveboracensis* Emmons.

*Putorius noveboracensis* Emmons, Rep. Quad. Mass., 1840, p. 45. Elliot, Syn. N. Am. Mamm., F. C. M. Pub., 11, 1901, p. 346. Zoöl. Ser. *Id.* Check-L. Mamm. N. Amer. Cont. & W. Indies, F. C. M. Pub., VI, 1905, p. 429. Zoöl. Ser.

## NORTHERN WEASEL.

1. Adult ♂ Pres. Bloomingdale Spring, Illinois. B. T. Gault.
2. Adult ♀ Pres. Milton Spring, Du Page Co., Illinois. B. T. Gault.
3. Adult ♂ P. White Sulphur Springs, West Virginia. T. Surber.
4. Adult ♂ Exch. Trousers Lake, New Brunswick, Canada. Am. Mus. Nat. Hist. N. Y. J. Rowley.
5. Adult — Pres. Erie, Pennsylvania. G. B. Sennett.
- 6-7. Adult ♂ P. Branchtown, Ontario, Canada. G. F. Dippie.
8. Adult ♀ P. Waterloo County, Ontario, Canada. G. F. Dippie.
9. Adult ♂ P. Orillia, Lake Simcoe, Ontario, Canada. G. F. Dippie.
10. Adult — P. New York. Ward's Nat. Scien. Establ., Rochester, N. Y.

a. *Putorius noveboracensis notius* Bangs.

*Putorius noveboracensis notius* Bangs, Proc. N. Eng. Zoöl. Club, 1, 1899, p. 53. Elliot, Syn. N. Am. Mamm., F. C. M. Pub., 11, 1901, p. 346. Zoöl. Ser. *Id.* Check-L. Mamm. N. Amer. Cont. & W. Indies, F. C. M. Pub., VI, 1905, p. 429. Zoöl. Ser.

## SOUTHERN WEASEL.

1. Adult ♂ P. White Sulphur Springs, West Virginia. T. Surber.



**785. *Putorius washingtoni* Merriam.**

*Putorius washingtoni* Merr., N. Am. Faun., No. 11, 1896, p. 18.

Elliot, Syn. N. Am. Mamm., F. C. M. Pub., 11, 1901, p. 347.

Zoöl. Ser. *Id.* Check-L. Mamm. N. Amer. Cont. & W. Indies,

F. C. M. Pub., VI, 1905, p. 429. Zoöl. Ser.

## WASHINGTON WEASEL.

1. Adult ♀ Coll. Happy Lake; Olympic Mts., Clallam County, Washington. D. G. Elliot.

**786. *Putorius peninsulæ* Rhoads.**

*Putorius peninsulæ* Rhoads, Proc. Acad. Nat. Scien. Phil., 1894,

p. 152. Elliot, Syn. N. Am. Mamm., F. C. M. Pub., 11, 1901,

p. 347. Zoöl. Ser. *Id.* Check-L. Mamm. N. Amer. Cont. &

W. Indies, F. C. M. Pub., VI, 1905, p. 429. Zoöl. Ser.

## FLORIDA WEASEL.

1. Adult — Coll. Enterprise, Florida. T. Surber.

**787. *Putorius longicaudus* (Bonaparte).**

*Mustela (Putorius) erminea* Rich., Faun. Bor. Amer., Mamm., 1,

1829, p. 46. (Part.)

*Mustela longicauda* Bonap., Charlesw. Mag. Nat. Hist., 11, 1838,

p. 38.

*Putorius longicaudus* Elliot, Syn. N. Am. Mamm., F. C. M. Pub.,

11, 1901, p. 348. Zoöl. Ser. *Id.* Check-L. Mamm. N. Amer.

Cont. & W. Indies, F. C. M. Pub., VI, 1905, p. 430. Zoöl. Ser.

## LONG-TAILED WEASEL.

1. Adult ♂ P. Eagle Creek, Montana. E. Seton Thompson.
2. Adult ♂ P. Boulder, Colorado. R. T. Young.
3. Adult ♀ P. Red Deer, Alberta, Canada. G. F. Dippie.
4. Adult ♀ P. Orillia, Lake Simcoe, Canada. G. F. Dippie.
5. Adult ♂ P. Branchtown, Ontario, Canada. G. F. Dippie.
6. Adult ♂ P. Gooderham, Ontario, Canada. G. F. Dippie.
7. Adult ♂ P. Canadian Nat. Park, Alberta, Canada. G. F. Dippie.
- 8-11. Adult ♂ P. Calgary, Alberta, Canada. G. F. Dippie.
- 12-13. Adult ♀ P. Calgary, Alberta, Canada. G. F. Dippie.
14. Adult ♂ P. Carmen, Manitoba, Canada. G. F. Dippie.

*a. Putorius longicaudus spadix* Bangs.

*Putorius longicauda spadix* Bangs, Proc. Biol. Soc. Wash., x,  
1896, p. 8.

*Putorius spadix* Elliot, Syn. N. Am. Mamm., F. C. M. Pub., 11,  
1901, p. 348. Zoöl. Ser.

*Putorius longicaudus spadix* Elliot, Check-L. Mamm. N. Amer.  
Cont. & W. Indies, F. C. M. Pub., VI, 1905, p. 430. Zoöl. Ser.

## CHESTNUT-BROWN WEASEL.

1. Adult ♂ Topotype. Exch. Fort Snelling, Minnesota. Am. Mus. Nat. Hist. N. Y. E. A. Mearns.

**788. *Putorius arizonensis* Mearns.**

*Putorius arizonensis* Mearns, Bull. Am. Mus. Nat. Hist. N. Y., 1891, p. 234. Elliot, Syn. N. Am. Mamm., F. C. M. Pub., 11, 1901, p. 349. Zoöl. Ser. *Id.* Check-L. Mamm. N. Amer. Cont. & W. Indies, F. C. M. Pub., VI, 1905, p. 431. Zoöl. Ser.

## ARIZONA WEASEL.

1. Adult ♂ P. Mt. Siegel, Nevada. W. W. Price.
2. Adult ♂ P. Silver Lake, Boulder County, Colorado. R. T. Young.

**789. *Putorius xanthogenys* (Gray).**

*Mustela xanthogenys* Gray, Ann. Mag. Nat. Hist., 1st Ser., XI, 1843, p. 118.

*Putorius xanthogenys* Elliot, Syn. N. Am. Mamm., F. C. M. Pub., 11, 1901, p. 349. Zoöl. Ser. *Id.* Check-L. Mamm. N. Amer. Cont. & W. Indies, F. C. M. Pub., VI, 1905, p. 431. Zoöl. Ser.

## YELLOW-CHEEKED WEASEL.

1. Adult ♂ P. Palo Alto, California. E. Heller.
2. Adult ♂ Pres. Palo Alto, California. A. G. Maddren.
3. Adult ♂ Coll. Lone Pine; Inyo County, California. E. Heller.
4. Adult ♀ Coll. Lone Pine, Inyo County, California. E. Heller.

*a. Putorius xanthogenys mundus* Bangs.

*Putorius xanthogenys mundus* Bangs, Proc. N. Eng. Zoöl. Club, 1, 1899, p. 56. Elliot, Syn. N. Am. Mamm., F. C. M. Pub., 11, 1901, p. 350. Zoöl. Ser. *Id.* Check-L. Mamm. N. Amer. Cont. & W. Indies, F. C. M. Pub., VI, 1905, p. 431. Zoöl. Ser.

## DECORATED WEASEL.

1. Adult ♂ Coll. Nicasio, California. E. Heller.
2. Adult ♀ Topotype. Coll. Point Reyes, California. E. Heller.

*b. Putorius xanthogenys oregonensis* Merriam.

*Putorius xanthogenys oregonensis* Merr., N. Am. Faun., No. 11, 1896, p. 25. Elliot, Syn. N. Am. Mamm., F. C. M. Pub., 11, 1901, p. 350. Zoöl. Ser. *Id.* Check-L. Mamm. N. Amer. Cont. & W. Indies, F. C. M. Pub., VI, 1905, p. 431. Zoöl. Ser.

## OREGON WEASEL.

- 1-2. Adult ♂ Coll. Goldbeach, Oregon. E. Heller.
3. Adult ♀ Coll. Goldbeach, Oregon. E. Heller.

**790. *Putorius frenatus* (Lichtenstein).**

*Mustela frenata* Licht., Darst. neuer oder wenig bekannt. Säugeth., 1832, pl. XLII.

*Putorius frenatus* Elliot, Syn. N. Am. Mamm., F. C. M. Pub., II, 1901, p. 350. Zoöl. Ser. *Id.* Mamm. Middle Amer. & W. Indies, F. C. M. Pub., IV, Pt. II, 1904, p. 532, figs. 101, LXXV. Zoöl. Ser. *Id.* Check-L. Mamm. N. Amer. Cont. & W. Indies, F. C. M. Pub., VI, 1905, p. 432. Zoöl. Ser.



FIG. LVIII. PUTORIUS FRENATUS. BRIDLED WEASEL.

**BRIDLED WEASEL.**

1. Adult ♀ Exch. Brownsville, Texas. Am. Mus. Nat. Hist. N. Y. E. C. Greenwood.
2. Adult ♀ Coll. Esperanza, State of Puebla, Mexico. Heller & Barber.

**791. *Putorius macrophonus* Elliot.**

*Putorius macrophonus* Elliot, Proc. Biol. Soc. Wash., XVIII, 1905, p. 235.

**GIANT WEASEL.**

1. Adult ♂ Type. Coll. Achotal, State of Vera Cruz, Mexico. Heller & Barber.
2. Juv. ♀ Coll. Xuchil, State of Vera Cruz, Mexico. Heller & Barber.

Subfamily III. **Lutrinæ.**Genus 223. **Lutra.** Otters.

**Lutra** Briss., Regn. Anim., 2d ed., 1762, p. 201. Type *Mustela lutra* Linnæus.

*Lataxina* Gray, List Spec. Mamm. Brit. Mus., 1843, pp. XXI, 70.

*Lataxia* Gerv., Hist. Nat. Mamm., II, 1855, p. 118.

**792. Lutra vulgaris** Erxleben.

*Lutra vulgaris* Erxl., Syst. Regn. Anim., 1777, p. 448.

*Lutra nair* F. Cuv., Dict. Scien. Nat., XXVII, 1823, p. 247.

*Lutra roensis* Ogilby, Proc. Zoöl. Soc., 1834, p. 111.

*Lutronectes whiteleyi* Gray, Proc. Zoöl. Soc., 1867, p. 180, fig.

## COMMON OTTER.

1. Adult — P. Japan. Ward's Nat. Scien. Establ., Rochester, N. Y.

**793. Lutra canadensis** (Schreber).

*Mustela lutra canadensis* Schreb., Säugth., text, 1778, pl. CXXVI B, 1776.

*Mustela (Lutra) canadensis* Kerr, Anim. Kingd., 1792, No. 337.

*Lutra lataxina* F. Cuv., Dict. Scien. Nat., 1823, XXVII, p. 213.

*Lutra hudsonica* F. Cuv., Suppl. Buffon, I, 1831, p. 194.

*Lataxina mollis* Gray, List Spec. Mamm. Brit. Mus., 1843, p. 70.

*Lutra canadensis* Aud. & Bachm., Quad. N. Am., III, 1853, p. 97, pl. CXXII (Fig. type of *Lataxina mollis* Gray). Elliot, Syn. N.

Am. Mamm., F. C. M. Pub., II, 1901, p. 352. Zoöl. Ser. *Id.*

Check-L. Mamm. N. Amer. Cont. & W. Indies, F. C. M. Pub., VI, 1905, p. 433. Zoöl. Ser.

## CANADA OTTER.

1. Adult — P. "South Carolina." Ward's Nat. Scien. Establ., Rochester, N. Y.

2. Adult — P. Eagle Lake, Wisconsin. C. E. Akeley.

*a. Lutra canadensis pacifica* (Rhoads).

*Lutra hudsonica pacifica* Rhoads, Trans. Am. Phil. Soc., N. S., XIX, 1898, p. 429.

*Lutra canadensis pacifica* Elliot, Syn. N. Am. Mamm., F. C. M. Pub., II, 1901, p. 353. Zoöl. Ser. *Id.* Check-L. Mamm. N. Amer. Cont. & W. Indies, F. C. M. Pub., VI, 1905, p. 434. Zoöl. Ser.

## PACIFIC OTTER.

1-3. Adult — P. Kenai Peninsula, Alaska. C. F. Perolat.

Genus 224. **Latax.** Sea Otters.

**Latax** Glog., Nov. Acta Phys. Med. Acad. Cæs. Leop.-Carol., XIII, Pt. II, 1827, p. 511. Type *Lutra marina* Erxleben = *Mustela lutris* Linnæus.

*Pusa* Oken, Lehrb. der Naturg., Thiel. III, 2te Abth., 1816, p. 986. (nec Scopoli.)

*Enhydra* Flem., Phil. Zoöl., II, 1822, p. 187. (nec *Enhydris* Merrem, Rept.)



FIG. LIX. LATAX LUTRIS. NORTHERN SEA OTTER.

794. \* **Latax lutris** (Linnæus).

*Mustela lutris* Linn., Syst. Nat., I, 1758, p. 45; I, 1766, p. 66.

*Lutra marina* Erxl., Syst. Reg. Anim., 1777, p. 445.

*Pusa orientalis* Oken, Lehrb. der Naturg., Thiel III, 2te Abth., 1816, p. 986.

\* *Latax lutris* Elliot, Mamm. Middle Amer. & W. Indies, F. C. M. Pub., IV, Pt. II, 1904, p. 537, Zoöl. Ser., (nec pl. LII,) may more properly refer to the *Latax lutris nereis* Merr. rather than to the present species.

*Lutra stelleri* Less., Man. Mamm., 1827, p. 156.

*Enydria* (sic) *gracilis* Fisch., Syn. Mamm., 1829, p. 229.

*Latax lutris* Elliot, Syn. N. Am. Mamm., F. C. M. Pub., II, 1901,  
p. 354, pl. xxxviii. Zoöl. Ser. *Id.* Check-L. Mamm. N.  
Amer. Cont. & W. Indies, F. C. M. Pub., VI, 1905, p. 436.  
Zoöl. Ser.

NORTHERN SEA OTTER.

1-2. Juv. — P. Alaska. Ward's Nat. Scien. Establ., Rochester,  
N. Y.

Order VIII. **Pinnipedia. Sea-lions, Seals, etc.**

Family I. **Otariidæ. Sea-lions.**

Genus 225. **Eumetopias.**

**Eumetopias** Gill, Proc. Essex Institute, v, 1866, pp. 7, 11. Type  
*Otaria stelleri* Lesson = *Phoca jubata* Schreber.

**795. Eumetopias jubata** (Schreber).

*Phoca jubata* Schreb., Säugth., III, 1778, p. 300, pl. LXXXIII B.

*Otaria jubata* Péron and Lesueur, Voy. Terr. Austr., III, 1816, p. 40.

*Otaria stelleri* Less., Dict. Class. Hist. Nat., XIII, 1828, p. 420.

*Phoca leonina* Pall., Zoog. Rosso-Asiat., I, 1831, p. 104.

*Arctocephalus monteriensis* Gray, Proc. Zoöl. Soc., 1859, p. 358,  
pl. LXXII.

*Eumetopias stelleri* Elliot, Syn. N. Am. Mamm., F. C. M. Pub.,  
II, 1901, p. 355, pl. XXXIX. Zoöl. Ser.

*Eumetopias jubata* Elliot, Check-L. Mamm. N. Amer. Cont. &  
W. Indies, F. C. M. Pub., VI, 1905, p. 437. Zoöl. Ser.

STELLER'S SEA-LION.

1. Adult — P. California. Ward's Nat. Scien. Establ., Roches-  
ter, N. Y.

Genus 226. **Callotaria. Fur Seal.**

• **Callotaria** Palmer, Proc. Biol. Soc. Wash., VII, 1892, p. 156. Type

*Phoca ursina* Linnæus.

*Callorhinus* Gray, Proc. Zoöl. Soc., 1859, p. 359. (nec Blanchard,  
1850, Entomol.; nec Girard, 1857, Herpetology.)

*Arctocephalus* Gill, Proc. Essex Inst., v, 1866, pp. 7, 11. (nec  
F. Cuvier.)

*Otoes* Palmer, Proc. Biol. Soc. Wash., XIV, 1901, p. 133. (nec  
Fischer, 1817.)

**796. Callotaria alascana** (Jordan & Clark).

*Callorhinus alascanus* Jord. & Clark, The Fur Seals and Fur Seal  
Islands, Pt. 3, 1899, p. 2.

*Callotaria ursina* Elliot, Syn. N. Am. Mamm., F. C. M. Pub., II,  
1901, p. 357, pl. XL. Zoöl. Ser. (nec Linnæus.)



FIG. LX. GROUP OF FUR SEALS OR SEA-BEARS.

*Callotaria alascana* Elliot, Check-L. Mamm. N. Amer. Cont. & W. Indies, F. C. M. Pub., vi, 1905, p. 438. Zoöl. Ser.

PRIBILOF ISLANDS FUR SEAL.

1. Adult ♂ P. Pribilof Islands. C. H. Gilbert.
2. Adult ♀ P. Pribilof Islands. C. H. Gilbert.
- 3-4. Juv. — P. Pribilof Islands. C. H. Gilbert.
5. Adult ♂ P. St. Paul Island, Alaska. Ward's Nat. Scien. Establ., Rochester, N. Y.
6. Adult ♀ P. St. Paul Island, Alaska. Ward's Nat. Scien. Establ., Rochester, N. Y.

Family II. **Odontobænidae.**

Genus 227. **Odontobænus.** Walrus.

**Odobenus** (sic) Briss., Reg. Anim., 2d ed., 1762, pp. 12, 30. Type  
*Phoca rosmarus* Linnæus.



**797. *Odontobænus rosmarus* (Linnæus).**

*Phoca rosmarus* Linn., Syst. Nat., 1, 1758, p. 38.

*Trichechus rosmarus* Linn., Syst. Nat., 1, 1766, p. 49. Elliot, Syn.

N. Am. Mamm., F. C. M. Pub., 11, 1901, p. 358. pl. xli.

Zoöl. Ser.

*Odontobænus rosmarus* Elliot, Check-L. Mamm. N. Amer. Cont. &

W. Indies, F. C. M. Pub., vi, 1905, p. 439. Zoöl. Ser.

**ATLANTIC WALRUS.**

1-2. Adult — Exch. West Coast of Greenland. Am. Mus. Nat.

Hist. N. Y. L. S. Dyche.

3-6. Juv. — Exch. West Coast of Greenland. Am. Mus. Nat.

Hist. N. Y. L. S. Dyche.

**798. *Odontobænus obesus* (Illiger).**

*Trichechus rosmarus* Shaw, Gen. Zoöl., 1, 1800, p. 234, fig. 68.

(Part.)

*Trichechus obesus* Illig., Abhandl. d. Akad. Berl., 1815, pp. 64, 70,

75. Elliot, Syn. N. Am. Mamm., F. C. M. Pub., 11, 1901, p.

358. Zoöl. Ser.

*Trichechus divergens* Illig., Abhandl. d. Akad. Berl., 1815, p. 68.

*Rosmarus cookii* Fremery, Bydrag. tot de natuurk. Wetensch.,

vi, 1831, p. 385.

*Rosmarus arcticus* Pall., Zoog. Rosso-Asiat., 1831, p. 269, pls.

xxviii, xxix.

*Odontobænus obesus* Elliot, Check-L. Mamm. N. Amer. Cont. & W.

Indies, F. C. M. Pub., vi, 1905, p. 439. Zoöl. Ser.

**PACIFIC WALRUS.**

1. Adult ♂ P. Pacific Ocean. Ward's Nat. Scien. Estab., Roch-

ester, N. Y.

**Family III. Phocidæ. Sea Elephants, Seals.****Subfamily I. Cystophorinæ.****Genus 228. Mirounga. Sea Elephants.**

**Mirounga** Gray, in Griff., Cuvier's Anim. Kingd., v, 1827, p. 179.

(Part.) Type *Phoca proboscidea* Péron = *Phoca leonina*

Linnæus.

*Macrorhinus* F. Cuv., Dict. Scien. Nat., xxxix, 1826, p. 552. (nec

Latreille, 1825, Coleopt.)

*Rhinophoca* Wagl., Nat. Syst. Amph., 1830, p. 27.

*Morunga* Gray, List Spec. Mamm. Brit. Mus., 1843, pp. xxiii, 103. *Id.* Zoöl. Voy. 'Erebus and Terror,' Mamm., 1844, p. 4.

**799. *Mirounga leonina* (Linnæus).**

*Phoca leonina* Linn., Syst. Nat., 1758, p. 37. Schreb., Säugth., III, 1776, p. 297, pl. LXXXIII A.

*Phoca elephantina* Molina, Sag. Stor. Nat. Chili, 1782, p. 280.

*Phoca proboscidea* Péron & Lesueur, Voy. aux Terres Austr., II, 1816, p. 34. Desm., Nouv. Dict. Hist. Nat., xxv, 1817, p. 550, pl. 644, fig. 2. *Id.* Mamm., I, 1820, p. 238.

*Phoca resima* Péron & Lesueur, Voy. aux Terres Austr., II, 1816, p. 65.

*Phoca coxii* Desm., Nouv. Dict. Hist. Nat., xxv, 1817, p. 559.

*Phoca ansonii* Blainv., Journ. de Phys., xci, 1820, pp. 299, 300. Desm., Mamm., I, 1820, p. 239.

*Mirounga proboscidea* Gray, Griffith's Anim. Kingd., v, 1827, p. 180.

*Mirounga patagonica* Gray, Griff. Anim. Kingd., v, 1827, p. 180.

*Phoca dubia* Fisch., Syn. Mamm., 1829, p. 235.

*Cystophora proboscidea* Nilss., Arch. f. Naturg., I, 1841, p. 323.

*Morunga elephantina* Gray, Zoöl. Voy. 'Erebus & Terror,' Mamm., 1844, pp. 4, 8, pls. ix, x.

*Morunga proboscidea* Sclat., Proc. Zoöl. Soc., 1868, p. 227.

*Cystophora falklandica* Peters, Monatsb. Akad. Berl., 1875, p. 394.

*Cystophora kerguelensis* Peters, Monatsb. Akad. Berl., 1875, p. 394.

*Macrorhinus leoninus* Allen, N. Am. Pinnipeds, 1880, p. 466.

**SOUTHERN ELEPHANT SEAL.**

1. Juv. ♀ P. Kerguelen Island. Ward's Nat. Scien. Establ., Rochester, N. Y.

2. Adult ♂ P. Macquarie Islands, Antarctic Region. Tring Museum, England.

**800. *Mirounga angustirostris* (Gill).**

*Macrorhinus angustirostris* Gill, Proc. Chicago Acad. Scien., 1866, p. 33. Elliot, Syn. N. Am. Mamm., F. C. M. Pub., II, 1901, p. 359, pls. XLII, XLIII, XLIV. Zoöl. Ser.

*Mirounga angustirostris* Elliot, Mamm. Middle Amer. & W. Indies, F. C. M. Pub., IV, Pt. II, 1904, p. 545, fig. LXXX, pls. LXIII, LXIV, LXV, LXVI. Zoöl. Ser. *Id.* Check-L. Mamm. N. Amer. Cont. & W. Indies, F. C. M. Pub., VI, 1905, p. 440. Zoöl. Ser.

## ELEPHANT SEAL.

1. Juv. ♀ P. Lower California. Ward's Nat. Scien. Establ., Rochester, N. Y.

Genus 229. **Phoca. Hair Seals.**

**Phoca** Linn., Syst. Nat., 1, 1758, p. 37. Type *Phoca vitulina* Linnæus.

*Pusa* Scopoli, Intr. Hist. Nat., 1777, p. 490.

*Calocephalus* F. Cuv., Dict. Scien. Nat., xxxix, 1826, p. 544.

*Pagophilus* Gray, Zoöl. Voy. 'Erebus & Terror,' Mamm., 1844, p. 3.

*Pagomys* Gray, Proc. Zoöl. Soc., 1864, p. 31.

*Erignathus* Gill, Proc. Essex Inst., v, 1866, pp. 5, 9.

*Haliphilus* Gray, Ann. Mag. Nat. Hist., 4th Ser., xvii, 1866, p. 446.

*Histriophoca* Gill, Amer. Nat., vii, 1873, p. 179.

Subgenus A. **Phoca.****801. Phoca vitulina** Linnæus.

*Phoca vitulina* Linn., Syst. Nat., 1, 1758, p. 38; 1, 1766, p. 56.

Elliot, Syn. N. Am. Mamm., F. C. M. Pub., 11, 1901, p. 363, pl. XLIX. Zoöl. Ser. *Id.* Check-L. Mamm. N. Amer. Cont. & W. Indies, F. C. M. Pub., vi, 1905, p. 442. Zoöl. Ser.

*Phoca variegata* Nilss., Skand. Faun., 1, 1820, p. 359.

*Phoca scopulicola* Thienem., Reis. Nord. Eur., 1, 1824, p. 59, pl. v. (ad. male.)

*Phoca littorea* Thienem., Reis. Nord. Eur., 1, 1824, p. 61, pl. vi, (male); pls. vii, viii, (skulls).

*Phoca pealei* Gill, Proc. Essex Inst., v, 1866, pp. 4, 13.

*Phoca fætida* Bartl., Proc. Zoöl. Soc., 1868, p. 402. (nec Fabricius.)

## HARBOR SEAL.

1. Adult — P. Gulf of Mexico. Ward's Nat. Scien. Establ., Rochester, N. Y.

2. Adult — P. Coast of Maine. Ward's Nat. Scien. Establ., Rochester, N. Y.

3. Juv. — P. Coast of Newfoundland. Ward's Nat. Scien. Establ., Rochester, N. Y.

**802. Phoca richardi** (Gray).

*Halicyon richardii* Gray, Proc. Zoöl. Soc., 1864, p. 28, fig. 1.

*Phoca largha* Elliot, Syn. N. Am. Mamm., F. C. M. Pub., II, 1901, p. 363. Zoöl. Ser. (nec Pallas.)

*Phoca richardii* Allen, Bull. Am. Mus. Nat. Hist. N. Y., 1902, p. 491. Elliot, Check-L. Mamm. N. Amer. Cont. & W. Indies, F. C. M. Pub., VI, 1905, p. 442. Zoöl. Ser.

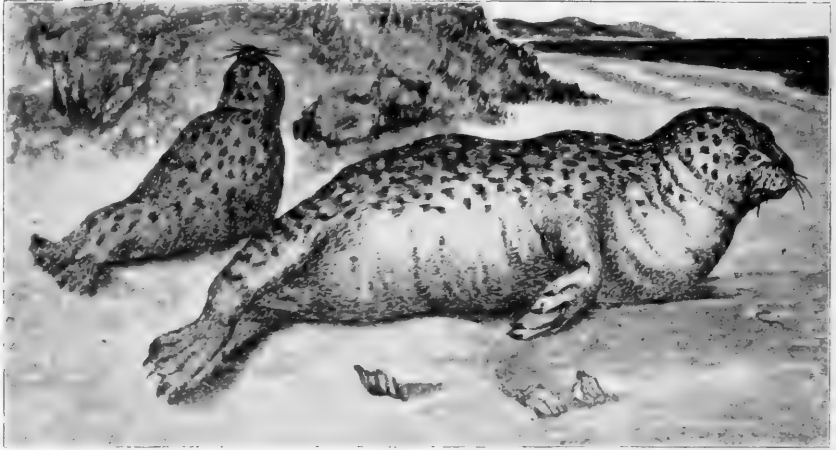

FIG. LXI. PHOCA RICHARDII. RICHARD'S HARBOR SEAL.

RICHARD'S HARBOR SEAL.

1. Adult — Coll. Yakutat Bay, Alaska. D. G. Elliot.

Subgenus B. Pusa.

803. *Phoca hispida* Schreber.

*Phoca hispida* Schreb., Säugth., III, 1776, p. 312, pl. LXXXVI.

Elliot, Syn. N. Am. Mamm., F. C. M. Pub., II, 1901, p. 364.

Zoöl. Ser. *Id.* Check-L. Mamm. N. Amer. Cont. & W. Indies,

F. C. M. Pub., VI, 1905, p. 443. Zoöl. Ser.

*Phoca fatida* Fabr., Müller's Zool. Dan. Prod., 1776, p. VIII.

*Phoca annellata* Nilss., Skand. Faun., I, 1820, p. 362.

*Calocephalus discolor* F. Cuv., Dict. Scien. Nat., XXXIX, 1826, p. 554.

*Phoca schreberi* Less., Dict. Class. Hist. Nat., XIII, 1828, p. 414.

*Phoca frederici* Less., Dict. Class. Hist. Nat., XIII, 1828, p. 416.

*Callocephalus dimidiatus* Gray, Cat. Seals & Whales Brit. Mus., 1866, p. 22.

RINGED SEAL.

1. Adult — Exch. Coast of Nova Scotia. Am. Mus. Nat. Hist. N. Y. L. S. Dyche.

Subgenus C. *Pagophilus*.**804. *Phoca groenlandica* Fabricius.**

*Phoca groenlandica* Fabr., Müller's Zool. Dan. Prod., 1776, p. VIII.

Elliot, Syn. N. Am. Mamm., F. C. M. Pub., II, 1901, p. 364, pl. XLIX. Zoöl. Ser. *Id.* Check-L. Mamm. N. Amer. Cont. & W. Indies, F. C. M. Pub., VI, 1905, p. 444. Zoöl. Ser.

*Phoca oceanica* Lepech., Act. Acad. Scien. Imp. Petrop., I, 1777, p. 295, pls. VII, VIII.

*Phoca semilunaris* Bodd., Elench. Anim., 1785, p. 170.

*Phoca albicauda* Desm., Mamm., Suppl., 1822, p. 839.

*Phoca lagura* G. Cuv., Oss. Foss., V, 1825, p. 206. (juv.)

*Phoca mulleri* Less., Dict. Class. Hist. Nat., XIII, 1828, p. 413.

*Phoca desmaresti* Less., Dict. Class. Hist. Nat., XIII, 1828, p. 416.

*Phoca pilayi* Less., Dict. Class. Hist. Nat., XIII, 1828, p. 416.

*Phoca dorsata*. Pallas, Zoog. Rosso-Asiat., I, 1831, p. 112.

*Phoca albini* Alex., Mem. Acad. Torino, II, 1850, p. 141, pls. 1-4. (Skeleton.)

*Phoca annellata* Gaim., Voy. en Islande, Atlas, 1851, pl. XI, fig. 9. (nec Nilsson.)

## HARP SEAL.

1. Adult — Exch. Coast of Labrador. Am. Mus. Nat. Hist. N. Y. L. S. Dyche.
2. Juv. — P. Coast of Newfoundland. Ward's Nat. Scien. Establ., Rochester, N. Y.
3. Adult — P. Kane Basin, Greenland. S. Warmbath.

Order IX. **Insectivora. The Insectivores.**

Family I. **Cynocephalidæ. Flying Lemurs.**

Genus 230. **Cynocephalus.**

**Cynocephalus** Bodd., Dierk. Mengelwerk, II, 1768, p. 8, footnote "1."

Type *Lemur volans* Linnæus.

*Galeopithecus* Pall., Act. Acad. Scien. Imp. Petrop., IV, Pt. 1, 1780, p. 208, tab. 7, 8.

**805. Cynocephalus volans** (Linnæus).

*Lemur volans* Linn., Syst. Nat., I, 1758, p. 30.

*Galeopithecus volans* Pall., Act. Acad. Scien. Imp. Petrop., IV, Pt. 1, 1780, p. 208, tab. 8.

FLYING LEMUR.

I. Adult — P. Sumatra. Ward's Nat. Scien. Establish., Rochester, N. Y.

**806. Cynocephalus philippinensis** (Waterhouse).

*Galeopithecus philippinensis* Waterh., Proc. Zool. Soc., 1838, p. 119. Günth., Proc. Zool. Soc., 1879, p. 74.

PHILIPPINE ISLANDS FLYING LEMUR.

I. Adult — P. Philippine Islands. Menage Scient. Exped. Bourns & Worcester.

Family II. **Tupaïidæ. Tree Shrews.**

Genus 231. **Tupaia.**

**Tupaia** Raffles, Trans. Linn. Soc. Lond., XIII, 1822, p. 256. Type

*Tupaia ferruginea* Raffles.

*Glisorex* Desm., Mamm., Suppl., II, 1822, p. 535.

*Cladobates* F. Cuv., Dents Mamm., 1825, p. 251.

*Hylogale* Temm., Mon. Mamm., I, 1827, p. XIX.

**807. Tupaia tana** Raffles.

*Tupaia tana* Raffles, Trans. Linn. Soc., XIII, 1822, p. 257. (nec Is. Geoff.)

## TREE SHREW.

1. Adult — P. Sumatra. Ward's Nat. Scien. Establ., Rochester, N. Y.

Family III. **Macroscelididæ.**Genus 232. **Macroscelides.**

**Macroscelides** A. Smith, Zoöl. Jour., IV, 1829, p. 435. Type *Macroscelides typus* Smith = *Sorex proboscideus* Shaw.

*Eumerus* Is. Geoff., Ann. Scien. Nat., Paris, XVIII, 1829, p. 470.

**808. Macroscelides proboscideus** (Shaw).

*Sorex proboscideus* Shaw, Gen. Zoöl., Mamm., I, Pt. II, 1800, p. 536.

*Macroscelides typus* A. Smith, Zoöl. Jour., IV, 1829, p. 435.

## ELEPHANT SHREW.

1. Adult ♂ P. Zanzibar, S. E. Africa. Deyrolle Fils.

**809. Macroscelides revoili** Huet.

*Macroscelides revoili* Huet, Bull. Soc. Philom., 1881, p. 96.

## REVOIL'S SHREW.

1. Adult ♂ Coll. Haili, Somaliland, East Africa. D. G. Elliot.

Genus 233. **Rhynchocyon.**

**Rhynchocyon** Peters, Bericht u. Verh. K. Preuss. Akad. Wiss. Berl., 1847, p. 36. Type *Rhynchocyon cirnei* Peters.

**810. Rhynchocyon petersi** du Bocage.

*Rhynchocyon petersi* du Bocage, Jour. Scien. Lisb., VII, 1880, p. 159. Thos., Proc. Zoöl. Soc., 1890, p. 444.

## PETERS'S SHREW.

1. Adult ♂ P. S. E. Africa. Deyrolle Fils.

Family IV. **Erinaceidæ.**Subfamily I. **Erinaceinæ. Hedgehogs.**Genus 234. **Erinaceus.**

**Erinaceus** Linn., Syst. Nat., I, 1758, p. 52; I, 1766, p. 75. Type *Erinaceus europæus* Linnæus.

*Ateleric* Pomel, Archiv. Scien. Phys. Nat., Bibl. Univ. Genève, IX, 1848, p. 251.

*Hemiechinus* Fitzin., Sitzungsab. Math.-Nat. Cl. K. Akad. Wiss. Wien, LIV, Abth. 1, 1866, p. 565.

*Peroëchinus* Fitzin., Sitzungsab. Math.-Nat. Cl. K. Akad. Wiss. Wien, LIV, Abth. 1, 1866, p. 565.

**811. *Erinaceus europæus* Linnæus.**

*Erinaceus europæus* Linn., Syst. Nat., 1, 1758, p. 52. *Id.* Dobs., Monog. Insect., 1, 1882, p. 8, pl. 1.

*Erinaceus concolor* Martin, Proc. Zool. Soc., 1837, p. 103.

*Erinaceus dealbatus* Swinh., Proc. Zool. Soc., 1870, p. 450.

EUROPEAN HEDGEHOG.

1. Adult — P. England. Ward's Nat. Scien. Establ., Rochester, N. Y.

2. Adult ♂ P. Upsala, Sweden. J. A. Loring.

**812. *Erinaceus sclateri* ? Anderson.**

*Erinaceus sclateri* Ander., Proc. Zool. Soc., 1895, p. 414, fig. 1.

*Erinaceus dialematus* Elliot, Pub. Field Columb. Mus., 1, 1897, p. 153. Zool. Ser. (nec Fitzing.)

DIADEM HEDGEHOG.

1-2. Adult ♀ Coll. Berbera, Somaliland, East Africa. D. G. Elliot.

**813. *Erinaceus albiventris* Wagner.**

*Erinaceus albiventris* Wagn., Schreb. Säugth., Suppl., 11, 1841, p. 22. Dobson, Mon. Insect., Pt. 11, 1882, p. 11. Elliot,

Pub. Field Columb. Mus., 1, 1897, p. 153. Zool. Ser.

WHITE-BELLIED HEDGEHOG.

1. Adult ♂ Coll. Toyo Plain, Somaliland, East Africa. D. G. Elliot.

Family V. **Soricidæ. Shrews.**

Subfamily I. **Soricinæ.**

Genus 235. **Sorex. Common Shrews.**

**Sorex** Linn., Syst. Nat., 1, 1758, p. 53; 1, 1766, p. 73. Type *Sorex araneus* Linnæus.

**814. *Sorex personatus* I. Geoffroy.**

*Sorex personatus* I. Geoff., Mém. Mus. Hist. Nat. Paris, xv, 1827,



- p. 122. Elliot, Syn. N. Am. Mamm., F. C. M. Pub., II, 1901, p. 366. Zoöl. Ser. *Id.* Check-L. Mamm. N. Amer. Cont. & W. Indies, F. C. M. Pub., VI, 1905, p. 446. Zoöl. Ser.
- Sorex forsteri* Rich., Zoöl. Jour., III, 1828, p. 516.
- Sorex cooperi* Bachm., Jour. Acad. Nat. Scien. Phil., 1837, p. 388, pl. xxiv, fig. 7.
- Sorex fimbripes* Bachm., Jour. Acad. Nat. Scien. Phil., 1837, p. 391, pl. xxiv, fig. 8.
- Amphisorex lesueuri* Duvern., Mag. Zool., Mamm., IV, 1842, p. 33, pl. L.
- Sorex platyrhynchus* Linsley, Sillim. Am. Jour. Scien., XLIII, 1842, p. 346.
- Otisorex platyrhinus* De Kay, Nat. Hist. N. Y., Zoöl., I, 1842, p. 22, pl. v, fig. 1.
- Sorex haydeni* Baird, N. Am. Mamm., 1857, p. 29.
- Sorex richardsoni* Dobs., Mon. Insect., I, Pt. III, 1890, pl. xxiii, fig. 9. (nec Bachman.)
- Sorex idahoensis* Merr., N. Am. Faun., No. 5, 1891, p. 32.

## MASKED SHREW.

- 1-3. Adult ♂ Exch. Gulquae Lake, New Brunswick. Am. Mus. Nat. Hist. N. Y. J. Rowley.
- 4-5. Adult ♀ Exch. Gulquae Lake, New Brunswick. Am. Mus. Nat. Hist. N. Y. J. Rowley.
- 6-7. Adult ♂ Exch. South Twin Lake, Penobscot County, Maine. Am. Mus. Nat. Hist. N. Y. J. Rowley.
- 8-9. Adult ♀ Exch. South Twin Lake, Penobscot County, Maine. Am. Mus. Nat. Hist. N. Y. J. Rowley.
- 10-18. Adult — P. Red Deer, Alberta, Canada. G. F. Dippie.
- 19-24. Adult ♂ Coll. Lake Edward, Quebec, Canada. T. Surber.
- 25-26. Adult ♂ Coll. Black Mountain, West Virginia. T. Surber.
27. Adult ♂ Coll. Dalhousie, New Brunswick. T. Surber.
28. Adult ♂ Coll. Lake Escarte, Quebec, Canada. T. Surber.
29. Adult ♀ Coll. Minot, North Dakota. W. E. Snyder.
30. Adult ♀ Coll. Bottineau, North Dakota. W. E. Snyder.
31. Adult ♂ P. Gorget, Prince Edward Island, Canada. R. T. Young.
32. Adult ♀ P. Gorget, Prince Edward Island, Canada. R. T. Young.

815. *Sorex fumeus* Miller.

- Sorex platyrhinus* Dobs., Mon. Insect, I, Pt. III, 1890, pl. xxiii, fig. 5. (nec De Kay.)

*Sorex fumeus* Miller, N. Am. Faun., No. 10, 1895, p. 50. Elliot, Syn. N. Am. Mamm., F. C. M. Pub., 11, 1901, p. 369. Zoöl. Ser. *Id.* Check-L. Mamm. N. Amer. Cont. & W. Indies, F. C. M. Pub., VI, 1905, p. 447. Zoöl. Ser.

## SMOKY SHREW.

1. Adult ♂ Coll. Rivière du Loup, Quebec, Canada. T. Surber.
2. Adult ♀ Coll. Restigouche River, New Brunswick, Canada. T. Surber.
- 3-6. Adult ♀ Coll. Black Mountain, West Virginia. T. Surber.
7. Adult ♂ Coll. White Sulphur Springs, West Virginia. T. Surber.

**816. *Sorex setosus* Elliot.**

*Sorex setosus* Elliot, Pub. Field Columb. Mus., 1, 1899, p. 274. Zoöl. Ser. *Id.* Syn. N. Am. Mamm., F. C. M. Pub., 11, 1901, p. 369. Zoöl. Ser. *Id.* Check-L. Mamm. N. Amer. Cont. & W. Indies, F. C. M. Pub., VI, 1905, p. 448. Zoöl. Ser.

## SPINY SHREW.

- 1-2. Adult ♂ Type and paratype. Coll. Happy Lake, Clallam County, Washington. D. G. Elliot.

**817. *Sorex vagrans* Baird.**

*Sorex vagrans* Baird, N. Am. Mamm., 1857, p. 15, pl. xxvi, fig. 1675. Elliot, Syn. N. Am. Mamm., F. C. M. Pub., 11, 1901, p. 370. Zoöl. Ser. *Id.* Check-L. Mamm. N. Amer. Cont. & W. Indies, F. C. M. Pub., VI, 1905, p. 448. Zoöl. Ser.

*Sorex suckleyi* Baird, N. Am. Mamm., 1857, p. 18, pl. xxvii, fig. 1677.

## WANDERING SHREW.

- 1-2. Adult ♂ Coll. Happy Lake, Clallam County, Washington. D. G. Elliot.
- 3-6. Adult — Coll. Happy Lake, Clallam County, Washington. D. G. Elliot.
- 7-9. Adult ♂ Coll. Johnson's Ranch, Clallam County, Washington. D. G. Elliot.
- 10-12. Adult ♀ Coll. Johnson's Ranch, Clallam County, Washington. D. G. Elliot.
- 13-15. Adult ♀ Coll. Grant's Pass, Oregon. E. Heller.
- 16-20. Adult ♂ Coll. Goldbeach, Oregon. E. Heller.
21. Adult ♂ Coll. Mendocino, California. E. Heller.
- 22-24. Adult ♂ Coll. Eureka, California. E. Heller.
- 25-27. Adult ♀ Coll. Eureka, California. E. Heller.
28. Adult ♀ Coll. Requa, California. E. Heller.
29. Adult ♀ Coll. Crescent City, California. E. Heller.

- 30-31. Adult ♂ Coll. Riverton, Oregon. E. Heller.  
 32-37. Adult ♂ Coll. McCoy, Oregon. E. Heller.  
 38. Adult ♀ Coll. McCoy, Oregon. E. Heller.  
 39. Adult ♀ P. Sumas, British Columbia, Canada. C. K. Worthern.

**818. *Sorex obscurus* Merriam.**

*Sorex vagrans similis* Merr., N. Am. Faun., No. 5, 1891, p. 34, pl. IV, fig. 3. (nec Hensel.)

*Sorex obscurus* Merr., N. Am. Faun., No. 10, 1895, p. 72, pl. VIII, figs. 1, 1a. Elliot, Syn. N. Am. Mamm., F. C. M. Pub., II, 1901, p. 371. Zoöl. Ser. *Id.* Check-L. Mamm. N. Amer. Cont. & W. Indies, F. C. M. Pub., VI, 1905, p. 449. Zoöl. Ser.

**DUSKY SHREW.**

1. Juv. ♂ P. Pyramid Peak, Eldorado County, California. W. W. Price.
2. Adult ♀ P. Pyramid Peak, Eldorado County, California. W. W. Price.
3. Adult ♀ P. Silver Lake, Amador County, California. W. W. Price.
4. Juv. ♀ P. Silver Lake, Amador County, California. W. W. Price.
5. Adult ♂ P. Cariboo, British Columbia, Canada. C. K. Worthern.
- 6-7. Adult ♀ P. Cariboo, British Columbia, Canada. C. K. Worthern.
8. Adult ♂ P. Sumas, British Columbia, Canada. C. K. Worthern.
9. Adult ♀ P. Sumas, British Columbia, Canada. A. C. Brooks.
- 10-15. Adult ♀ P. Boulder, Colorado. R. T. Young.
- 16-28. Adult ♂ P. Boulder, Colorado. R. T. Young.
- 29-33. Adult ♂ P. Nederland, Colorado. R. T. Young.
34. Adult ♀ P. Nederland, Colorado. R. T. Young.
35. Adult ♀ P. Eldora, Colorado. R. T. Young.

*a. Sorex obscurus ventralis* Merriam.

*Sorex obscurus ventralis* Merr., N. Am. Faun., No. 10, 1895, p. 75. Elliot, Mamm. Middle Amer. & W. Indies, F. C. M. Pub., IV, Pt. II, 1904, p. 550, fig. LXXXI. Zoöl. Ser. *Id.* Check-L. Mamm. N. Amer. Cont. & W. Indies, F. C. M. Pub., VI, 1905, p. 450. Zoöl. Ser.

**CHESTNUT-BELLIED SHREW.**

1. Adult ♀ Coll. Patzcuaro, State of Michoacan, Mexico. F. E. Lutz.



FIG. LXII. SOREX O. VENTRALIS. CHESTNUT-BELLIED SHREW.

*a. Sorex glacialis shumaginensis* (Merriam).

*Sorex alascensis shumaginensis* Merr., Proc. Wash. Acad. Scienc., II, 1900, p. 18.

*Sorex glacialis shumaginensis* Elliot, Syn. N. Am. Mamm., F. C. M. Pub., II, 1901, p. 373. Zoöl. Ser. *Id.* Check-L. Mamm. N. Amer. Cont. & W. Indies, F. C. M. Pub., VI, 1905, p. 451. Zoöl. Ser.

POPOF ISLAND SHREW.

1. Adult ♀ Coll. Popof Island, Shumagin Group, Alaska. D. G. Elliot.

819. *Sorex trowbridgii* Baird.

*Sorex trowbridgii* Baird, N. Am. Mamm., 1857, p. 13. Elliot, Syn. N. Am. Mamm., F. C. M. Pub., II, 1901, p. 373. Zoöl. Ser. *Id.* Check-L. Mamm. N. Amer. Cont. & W. Indies, F. C. M. Pub., VI, 1905, p. 452. Zoöl. Ser.

TROWBRIDGE'S SHREW.

- 1-5. Adult ♂ Coll. Marshfield, Oregon. E. Heller.
- 6-12. Adult ♀ Coll. Marshfield, Oregon. E. Heller.
- 13. Adult ♂ Coll. Gardiner, Oregon. E. Heller.
- 14. Adult ♀ Coll. Gardiner, Oregon. E. Heller.
- 15-16. Adult ♂ Coll. Goldbeach, Oregon. E. Heller.
- 17-18. Adult ♀ Coll. Goldbeach, Oregon. E. Heller.
- 19-20. Adult ♂ P. Sumas, British Columbia, Canada. C. K. Worthern.

820. *Sorex montereyensis* Merriam.

*Sorex montereyensis* Merr., N. Am. Faun., No. 10, 1895, p. 79.

Elliot, Syn. N. Am. Mamm., F. C. M. Pub., II, 1901, p. 373, fig. 70. Zoöl. Ser. *Id.* Check-L. Mamm. N. Amer. Cont. & W. Indies, F. C. M. Pub., VI, 1905, p. 452. Zoöl. Ser.

## MONTEREY SHREW.

- 1-15. Adult ♀ P. Portola, California. W. W. Price.  
 16-21. Adult ♂ P. Portola, California. W. W. Price.  
 22. Adult ♀ P. La Honda, California. W. W. Price.  
 23-24. Adult ♀ P. Mount Hamilton, California. W. W. Price.  
 25-32. Adult ♂ Coll. Point Reyes, California. E. Heller.  
 33-34. Adult ♀ Coll. Point Reyes, California. E. Heller.  
 35. Adult ♂ Coll. Petaluma, California. E. Heller.  
 36-37. Adult ♀ Coll. Petaluma, California. E. Heller.  
 38. Adult ♂ Coll. Eureka, California. E. Heller.  
 39-42. Adult ♀ Coll. Eureka, California. E. Heller.  
 43-44. Adult ♀ Coll. Mendocino, California. E. Heller.  
 45-55. Adult ♂ Coll. Nicasio, California. E. Heller.  
 56-57. Adult ♀ Coll. Nicasio, California. E. Heller.  
 58-60. Adult ♂ Coll. Mount Whitney, California. E. Heller.  
 61-62. Adult ♀ Coll. Mount Whitney, California. E. Heller.

821. *Sorex californicus* Merriam.

*Sorex californicus* Merr., N. Am. Faun., No. 10, 1895, p. 80, pl. XII, figs. 6, 7. Elliot, Syn. N. Am. Mamm., F. C. M. Pub., II, 1901, p. 374. Zoöl. Ser. *Id.* Check-L. Mamm. N. Amer. Cont. & W. Indies, F. C. M. Pub., VI, 1905, p. 452. Zoöl. Ser.

## CALIFORNIA SHREW.

1. Adult ♀ Pres. Palo Alto, California. E. Heller.

822. *Sorex ornatus* Merriam.

*Sorex ornatus* Merr., N. Am. Faun., No. 10, 1895, p. 79, pl. VIII, figs. 3, 3a. Elliot, Syn. N. Am. Mamm., F. C. M. Pub., II, 1901, p. 374. Zoöl. Ser. *Id.* Check-L. Mamm. N. Amer. Cont. & W. Indies, F. C. M. Pub., VI, 1905, p. 452. Zoöl. Ser.

## ORNAMENTED SHREW.

1. Adult ♂ Coll. Fort Tejon, California. E. Heller.  
 2-4. Adult ♀ Coll. Piru Creek, California. E. Heller.  
 5. Adult ♂ Coll. Los Angeles, California. E. Heller.  
 6-7. Adult ♀ Coll. Los Angeles, California. E. Heller.

823. *Sorex pacificus* Coues.

*Sorex pacificus* Coues, Bull. U. S. Geol. & Geog. Surv., III, 1877, p. 650. Elliot, Syn. N. Am. Mamm., F. C. M. Pub., II, 1901, p. 375. Zoöl. Ser. *Id.* Check-L. Mamm. N. Amer. Cont. & W. Indies, F. C. M. Pub., VI, 1905, p. 454. Zoöl. Ser.

## PACIFIC SHREW.

- 1-2. Adult ♂ Coll. Mendocino, California. E. Heller.  
 3. Adult ♀ Coll. Mendocino, California. E. Heller.  
 4. Adult ♂ Coll. Crescent City, California. E. Heller.  
 5-10. Adult ♂ Coll. Eureka, California. E. Heller.  
 11-18. Adult ♀ Coll. Eureka, California. E. Heller.  
 19-30. Adult ♂ Coll. Requa, California. E. Heller.  
 31-34. Adult ♀ Coll. Requa, California. E. Heller.  
 35. Adult ♂ Coll. Goldbeach, Oregon. E. Heller.  
 36-40. Adult ♀ Coll. Goldbeach, Oregon. E. Heller.  
 41. Adult ♂ Coll. Marshfield, Oregon. E. Heller.  
 42. Adult ♀ Coll. Marshfield, Oregon. E. Heller.  
 43. Adult ♂ Coll. Gardiner, Oregon. E. Heller.  
 44. Adult ♀ Coll. Gardiner, Oregon. E. Heller.

824. *Sorex orinus* Elliot.

*Sorex orinus* Elliot, Pub. Field Columb. Mus., III, 1903, p. 172.  
 Zoöl. Ser. *Id.* Mamm. Middle Amer. & W. Indies, F. C. M. Pub., IV, Pt. II, 1904, p. 553, fig. 102. Zoöl. Ser. *Id.* Check-L. Mamm. N. Amer. Cont. & W. Indies, F. C. M. Pub., VI, 1905, p. 456. Zoöl. Ser.

## MOUNTAIN SHREW.

1. Adult ♀ Coll. Type. Aguaje de las Fresas, Lower California, Mexico. E. Heller.  
 2-3. Adult ♂ Coll. San Quentin, Lower California, Mexico. E. Heller.  
 4. Adult ♀ Coll. San Quentin, Lower California, Mexico. E. Heller.

Genus 236. *Microsorex*. Small Shrews.

*Microsorex* Coues, Notes on Amer. Insect. Mamm., Bull. U. S. Geol. & Geog. Surv., III, 1877, No. 3, p. 646. Type *Sorex hoyi* Baird.

825. *Microsorex hoyi* (Baird).

*Sorex hoyi* Baird, N. Am. Mamm., 1857, p. 32, pl. xxviii.

*Sorex thompsoni* Baird, N. Am. Mamm., 1857, p. 34.

*Microsorex hoyi* Elliot, Syn. N. Am. Mamm., F. C. M. Pub., II, 1901, p. 377, fig. 71. Zoöl. Ser. *Id.* Check-L. Mamm. N. Amer. Cont. & W. Indies, F. C. M. Pub., VI, 1905, p. 457. Zoöl. Ser.

## HOY'S SHREW.

1. Adult ♂ P. Allerton, Prince Edward Island, Canada. R. T. Young.

- 2-3. Adult ♂ P. Gorget, Prince Edward Island, Canada. R. T. Young.  
 4. Adult ♀ P. Gorget, Prince Edward Island, Canada. R. T. Young.

Genus 237. **Neosorex. Swimming Shrews.**

**Neosorex** Baird, N. Am. Mamm., 1857, p. 11. Type *Neosorex navigator* Baird.

a. *Neosorex palustris navigator* (Baird).

*Neosorex navigator* Baird, N. Am. Mamm., 1857, p. 11.

*Sorex palustris* Merr., N. Am. Faun., No. 5, 1891, p. 35. (nec Richardson.)

*Neosorex palustris navigator* Elliot, Syn. N. Am. Mamm., F. C. M. Pub., II, 1901, p. 379. Zoöl. Ser. *Id.* Check-L. Mamm. N. Amer. Cont. & W. Indies, F. C. M. Pub., VI, 1905, p. 458. Zoöl. Ser.

NAVIGATOR SHREW.

1. Adult ♂ P. Boulder, Colorado. R. T. Young.  
 2-3. Adult ♀ P. Boulder, Colorado. R. T. Young.  
 4-5. Adult ♂ P. Nederland, Colorado. R. T. Young.  
 6. Adult ♀ P. Nederland, Colorado. R. T. Young.  
 7-14. Adult ♀ Coll. Whitney Creek, Mt. Whitney, California. E. Heller.  
 15-17. Adult ♂ Coll. Whitney Meadows, Mt. Whitney, California. E. Heller.  
 18-19. Adult ♀ Coll. Whitney Meadows, Mt. Whitney, California. E. Heller.

Genus 238. **Atophyrax. Anomalous Shrews.**

**Atophyrax** Merr., Trans. Linn. Soc. N. Y., II, 1884, p. 217. Type *Atophyrax bendirii* Merriam.

826. **Atophyrax bendirii** Merriam.

*Atophyrax bendirii* Merr., Trans. Linn. Soc. N. Y., II, 1884, p. 217. Elliot, Syn. N. Am. Mamm., F. C. M. Pub., II, 1901, p. 381, fig. 73. Zoöl. Ser. *Id.* Pub. Field Columb. Mus., III, 1903, p. 195. Zoöl. Ser. *Id.* Check-L. Mamm. N. Amer. Cont. & W. Indies, F. C. M. Pub., VI, 1905, p. 459. Zoöl. Ser.

*Sorex bendirii palmeri* Merr., N. Am. Faun., No. 10, 1895, p. 97.

*Atophyrax bendirii palmeri* Elliot, Syn. N. Am. Mamm., F. C. M. Pub., II, 1901, p. 381. Zoöl. Ser.

## BENDIRE'S SHREW.

1. Adult ♂ Coll. Requa, California. E. Heller.
2. Adult ♀ Coll. Requa, California. E. Heller.
3. Adult ♀ Coll. Marshfield, Oregon. E. Heller.
4. Adult ♂ Coll. Goldbeach, Oregon. E. Heller.
5. Adult ♀ Coll. Goldbeach, Oregon. E. Heller.
6. Adult — P. Sumas, British Columbia, Canada. C. K. Worthern.

Genus 239. **Blarina. Short-tailed Shrews.**

**Blarina** Gray, Proc. Zoöl. Soc., 1837, p. 124. Type *Sorex talpoides* Gapper = *Sorex brevicaudus* Say.

*Brachysorex* Duvern., Mag. Zool., 2me Sér., IV, 1842, p. 37, pl. 52.

*Blaria* Gray, List Spec. Mamm. Brit. Mus., 1843, p. XXI.

*Talposorex* Pomel, Archiv. Scien. Phys. & Nat., Bibl. Univ. Genève, IX, 1848, p. 248. (nec Schinz, 1821; nec Lesson, 1827.)

*Cryptotis* Pomel, Archiv. Scien. Phys. & Nat., Bibl. Univ. Genève, IX, 1848, p. 249.

*Galemys* Pomel, Archiv. Scien. Phys. & Nat., Bibl. Univ. Genève, IX, 1848, p. 249. (nec Kaup.)

*Anotus* Wagn., Schreb. Säugth., Suppl., v, 1855, p. 550. (nec Rafinesque, 1815.)

*Soriciscus* Coues, Bull. U. S. Geol. & Geogr. Surv. Terr., 1877, p. 649.

Subgenus A. **Blarina.****827. Blarina brevicauda** (Say).

*Sorex brevicaudus* Say, Long's Exped. Rocky Mts., I, 1823, p. 164.

*Sorex talpoides* Gapper, Zoöl. Jour., v, 1830, p. 202, pl. VIII.

*Sorex dekayi* Bachm., Jour. Acad. Nat. Scien. Phil., 1837, p. 377.

*Galemys (Brachysorex) micrurus* Pomel, Archiv. Scien. Phys. & Nat., Bibl. Univ. Genève, IX, 1848, p. 249.

*Sorex angusticeps* Baird, N. Am. Mamm., 1857, p. 47.

*Blarina costaricensis* Allen, Bull. Am. Mus. Nat. Hist. N. Y., 1891, p. 205. (not from Costa Rica.)

*Blarina brevicauda* Elliot, Syn. N. Am. Mamm., F. C. M. Pub., II,



1901, p. 382, fig. 74. Zoöl. Ser. *Id.* Check-L. Mamm. N. Amer. Cont. & W. Indies, F. C. M. Pub., VI, 1905, p. 461. Zoöl. Ser.

*Blarina brevicauda talpoides* Bangs, Proc. N. Eng. Zoöl. Club, III, 1902, p. 75.

## SHORT-TAILED SHREW.

1. Adult ♂ P. Scriba, New York. D. D. Stone.
- 2-3. Adult ♀ Exch. Hastings, New York. Am. Mus. Nat. Hist. N. Y. J. Rowley.
- 4-5. Adult ♀ Exch. Fairview, New Jersey. Am. Mus. Nat. Hist. N. Y. Chapman & Granger.
6. Adult ♂ Exch. Fort Snelling, Minnesota. Am. Mus. Nat. Hist. N. Y. E. A. Mearns.
7. Adult ♀ Exch. Fort Snelling, Minnesota. Am. Mus. Nat. Hist. N. Y. E. A. Mearns.
- 8-9. Adult ♂ Exch. Weaverville, N. Carolina. Am. Mus. Nat. Hist. N. Y. J. S. Cairns.
10. Adult ♂ Exch. Tobique Point, New Brunswick. Am. Mus. Nat. Hist. N. Y. J. Rowley.
11. Adult ♂ Exch. Trousers Lake, New Brunswick. Am. Mus. Nat. Hist. N. Y. J. Rowley.
- 12-15. Adult ♂ Coll. Black Mountain, West Virginia. T. Surber.
16. Juv. ♀ Coll. Black Mountain, West Virginia. T. Surber.
17. Adult ♂ P. White Sulphur Springs, West Virginia. T. Surber.
18. Adult ♀ P. White Sulphur Springs, West Virginia. T. Surber.
19. Adult ♀ Coll. White Sulphur Springs, West Virginia. T. Surber.
- 20-23. Adult ♀ Pres. White Sulphur Springs, West Virginia. T. Surber.
- 24-26. Adult ♀ Pres. Laporte, Indiana. C. M. Barber.
27. Adult ♂ Pres. Jackson Park, Chicago, Illinois. F. E. Lutz.
- 28-31. Adult ♀ Pres. Jackson Park, Chicago, Illinois. F. E. Lutz.
32. Adult — P. Knoxville, Iowa. G. K. Cherrie.
33. Adult ♂ Coll. Lake Edward, Quebec, Canada. T. Surber.
- 34-36. Adult ♀ Coll. Lake Edward, Quebec, Canada. T. Surber.
37. Adult ♀ Coll. Dalhousie, New Brunswick, Canada. T. Surber.

- 38-39. Adult ♂ Coll. Restigouche River, New Brunswick, Canada. T. Surber.
40. Adult ♀ Coll. Restigouche River, New Brunswick, Canada. T. Surber.
41. Adult ♂ Coll. Metapedia River, Quebec, Canada. T. Surber.
- 42-45. Adult ♂ Coll. Rivière du Loup, Quebec, Canada. T. Surber.
46. Adult ♀ Coll. Rivière du Loup, Quebec, Canada. T. Surber.
47. Adult ♂ Coll. Murray Bay, Quebec, Canada. T. Surber.
48. Adult ♂ P. Hamlington, Minnesota. Ward's Nat. Scien. Establ., Rochester, N. Y.
49. Adult—Pres. Jackson Park, Chicago, Illinois. H. W. Clark.
- a. *Blarina brevicauda carolinensis* (Bachman).  
*Sorex carolinensis* Bachm., Jour. Acad. Nat. Scien. Phil., 1837, p. 366.
- Blarina brevicauda carolinensis* Elliot, Syn. N. Am. Mamm., F. C. M. Pub., II, 1901, p. 383. Zoöl. Ser. *Id.* Check-L. Mamm. N. Amer. Cont. & W. Indies, F. C. M. Pub., VI, 1905, p. 461. Zoöl. Ser.

## CAROLINA SHREW.

1. Adult ♂ Coll. Apex, North Carolina. T. Surber.
2. Adult ♀ Exch. Raleigh, North Carolina. Am. Mus. Nat. Hist. N. Y. H. H. & C. S. Brimley.
3. Adult — P. Raleigh, North Carolina. Ward's Nat. Scien. Establ., Rochester, N. Y.
- b. *Blarina brevicauda hylophaga* Elliot.  
*Blarina brevicauda hylophaga* Elliot, Pub. Field Columb. Mus., I, 1899, p. 287. Zoöl. Ser. *Id.* Syn. N. Am. Mamm., F. C. M. Pub., II, 1901, p. 383. Zoöl. Ser. *Id.* Check-L. Mamm. N. Amer. Cont. & W. Indies, F. C. M. Pub., VI, 1905, p. 461. Zoöl. Ser.

## WOOD SHREW.

1. Adult ♂ Type. Coll. Dougherty, Indian Territory. T. Surber.
2. Adult ♀ Paratype. Coll. Dougherty, Indian Territory. T. Surber.

Subgenus B. *Cryptotis*.828. *Blarina parva* (Say).

*Sorex parvus* Say, Long's Exped. Rocky Mts., I, 1823, p. 163.

*Sorex cinereus* Bachm., Jour. Acad. Nat. Scien. Phil., 1837, p. 373, pl. XXIII, fig. 3.

*Blarina exilipes* Baird, N. Am. Mamm., 1857, p. 51.

*Blarina eximius* Baird, N. Am. Mamm., 1857, p. 52.

*Blarina parva* Elliot, Syn. N. Am. Mamm., F. C. M. Pub., II, 1901, p. 384, fig. 75. Zoöl. Ser. *Id.* Check-L. Mamm. N. Amer. Cont. & W. Indies, F. C. M. Pub., VI, 1905, p. 463. Zoöl. Ser.

SMALL SHREW.

1. Adult ♀ Exch. Raleigh, North Carolina. Am. Mus. Nat. Hist. N. Y. H. H. & C. S. Brimley.
- 2-5. Adult ♂ Coll. White Sulphur Springs, West Virginia. T. Surber.
6. Adult ♂ P. Warsaw, Illinois. C. K. Worthern.
7. Adult ♀ P. Warsaw, Illinois. C. K. Worthern.

829. *Blarina floridana* Merriam.

*Blarina floridana* Merr., N. Am. Faun., No. 10, 1895, p. 19, pl. I, fig. 7. Elliot, Syn. N. Am. Mamm., F. C. M. Pub., II, 1901, p. 385. Zoöl. Ser. *Id.* Check-L. Mamm. N. Amer. Cont. & W. Indies, F. C. M. Pub., VI, 1905, p. 463. Zoöl. Ser.

FLORIDA SHREW.

1. Adult ♀ Coll. Enterprise, Florida. T. Surber.

830. *Blarina pergracilis* Elliot.

*Blarina pergracilis* Elliot, Pub. Field Columb. Mus., III, 1903, p. 149. Zoöl. Ser. *Id.* Mamm. Middle Amer. & W. Indies, F. C. M. Pub., IV, Pt. II, 1904, p. 557, figs. 104, LXXXII. Zoöl. Ser. *Id.* Check-L. Mamm. N. Amer. Cont. & W. Indies, F. C. M. Pub., VI, 1905, p. 463. Zoöl. Ser.



FIG. LXIII. BLARINA PERGRACILIS. OCOLAN SLENDER SHREW.

## OCOTLAN SLENDER SHREW.

1. Adult ♂ Type. Coll. Ocotlan, State of Jalisco, Mexico. F. E. Lutz.

Genus 240. **Neomys.**

**Neomys** Kaup, Entw.-Gesch. & Natürl. Syst. Europ. Thierwelt, I, 1829, p. 117. Type *Sorex daubentonii* Erxleben = *Sorex fodiens* Schreber.

*Crossopus* Wagl., Isis, 1832, p. 275.

*Hydro-Sorex* Duvern., Mém. Mus. Hist. Nat. Strassb., II, 1835, p. 17.

*Myosictis* Pomel, Cat. Méth. Vert. Foss. Bassin Loire, 1854, p. 14.

831. **Neomys fodiens** (Schreber).

*Sorex fodiens* Schreber, Säugth., III, 1777, p. 571, pl. CLXI.

*Sorex daubentonii* Erxl., Syst. Regn. Anim., 1777, p. 124.

## PALÆARCTIC WATER SHREW.

1. Adult — P. England. Ward's Nat. Scien. Establ., Rochester, N. Y.

Subfamily II. **Crocidurinae.**Genus 241. **Crocidura.**

**Crocidura** Wagl., Isis, 1832, p. 275. Type *Sorex leucodon* Hermann.

*Suncus* Hempr. & Ehrenb., Symb. Phys., Mamm., II, 1832, sig. K.

*Pachyura* Sélys-Longch., Étud. de Micromamm., 1839, pp. 32, 142.  
(nec Agassiz, 1829, Pisces.)

*Leucodon* Fatio, Faun. Vertéb. Suisse, Mamm., I, 1869, pp. 132-134, 137-139.

Subgenus A. **Crocidura.**832. **Crocidura russulus** (Hermann).

*Sorex araneus* Linn., Syst. Nat., I, 1758, p. 53; I, 1766, p. 74.  
(Part.)

*Sorex russulus* Herm., Zimm. Geogr. Gesch., II, 1780, p. 282.

*Sorex myoides* Blanf., Jour. Asiat. Soc. Beng., XLIV, Pt. 2, 1875, p. 106.

*Crocidura aranea* Blanf., Faun. Brit. Ind., Mamm., 1888-91, p. 243.

## SPIDER SHREW.

1. Adult — P. "Germany." Ward's Nat. Scien. Establ., Rochester, N. Y.

Subgenus B. *Pachyura*.

833. *Crocidura madagascariensis* Coquerel.

*Sorex madagascariensis* Coquer., Ann. Scien. Nat., IX, 1848, p. 193, pl. II, fig. 1.

## MADAGASCAR SHREW.

1. Adult — P. Madagascar. C. I. Forsyth-Major.

Family VI. **Talpidae. Moles.**Subfamily I. **Desmaninæ.**

Genus 242. **Desmana.**

**Desmana** Glden., Besch. Berl. Gesell. Naturf. Freunde, III, 1777, p. 108. Type *Castor moschatus* Linnæus.

*Mygalus* Retz., Animad. Class. Mamm. Linn., 1796, p. 22.

*Mygale* G. Cuv., Leçons Anat. Comp., I, 1800, tabl. I.

*Myogalea* Fisch., Syn. Mamm., 1829, p. 250.

*Galemys* Kaup, Entw.-Gesch. Natrl. Syst. Europ. Thierwelt, I, 1829, p. 118.

*Caprios* Wagl., Nat. Syst. Amphib., 1830, p. 14.

*Myogale* Brandt, Wieg. Archiv f. Naturgesch., I, 1836, p. 176.

834. *Desmana moschata* (Linnæus).

*Castor moschatus* Linn., Syst. Nat., I, 1758, p. 59; I, 1766, p. 79.

*Sorex moschata* Pall., Act. Acad. Scien. Imp. Petrop., II, 1781, p. 315. *Id.* Zoogr. Rosso-Asiat., 1831, p. 1.

## THE DESMAN.

1. Adult — P. Sarepta, South Russia. Ward's Nat. Scien. Establ., Rochester, N. Y.

Genus 243. **Neurotrichus. Shrew-like Moles.**

**Neurotrichus** Gnther, Proc. Zol. Soc., 1880, p. 441. Type *Urotrichus gibbsii* Baird.

**835. Neurotrichus gibbsi** (Baird).

*Urotrichus gibbsii* Baird, N. Am. Mamm., 1857, p. 76.

*Neurotrichus gibbsi* Elliot, Syn. N. Am. Mamm., F. C. M. Pub., II, 1901, p. 387, fig. 77. Zoöl. Ser. *Id.* Check-L. Mamm. N. Amer. Cont. & W. Indies, F. C. M. Pub., VI, 1905, p. 466. Zoöl. Ser.

## GIBBS'S SHREW MOLE.

1. Adult ♂ P. Sumas, British Columbia, Canada. C. K. Worthern.
2. Adult ♀ P. Sumas, British Columbia, Canada. C. K. Worthern.
3. Adult ♂ P. Palo Alto, California. E. Heller.

a. *Neurotrichus gibbsi major* Merriam.

*Neurotrichus gibbsi major* Merr., N. Am. Faun., No. 16, 1899, p. 88. Elliot, Syn. N. Am. Mamm., F. C. M. Pub., II, 1901, p. 387. Zoöl. Ser. *Id.* Check-L. Mamm. N. Amer. Cont. & W. Indies, F. C. M. Pub., VI, 1905, p. 467. Zoöl. Ser.

## LARGE SHREW MOLE.

- 1-4. Adult ♂ Coll. Eureka, California. E. Heller.
- 5-6. Adult ♀ Coll. Eureka, California. E. Heller.
7. Adult ♂ Coll. Goldbeach, Oregon. E. Heller.

Subfamily II. **Talpinæ.**Genus 244. **Talpa.**

**Talpa** Linn., Syst. Nat., I, 1758, p. 52; I, 1766, p. 73. Type *Talpa europæa* Linnæus.

**836. Talpa europæa** Linnæus.

*Talpa europæa* Linn., Syst. Nat., I, 1758, p. 52; I, 1766, p. 73.

## EUROPEAN MOLE.

1. Adult — P. England. Ward's Nat. Scien. Establ., Rochester, N. Y.
- 2-5. Adult ♂ P. Andermatt, Switzerland. J. A. Loring.
- 6-12. Adult ♀ P. Andermatt, Switzerland. J. A. Loring.
- 13-14. Adult ♂ P. Meiringen, Switzerland. J. A. Loring.
15. Adult ♀ P. Meiringen, Switzerland. J. A. Loring.

Genus 245. **Condylura. Star-nosed Moles.**

**Condylura** Illig., Prodr. Syst. Mamm. et Av., 1811, p. 125. Type *Sorex cristatus* Linnæus.

- Astromycter* Harris, Am. Journ. Sci. & Arts, IX, 1825, p. 400.  
*Rhinaster* Wagl., Nat. Syst. Amphib., 1830, p. 14.  
*Astromyctes* Gray, List Spec. Mamm. Brit. Mus., 1843, pp. XXI,  
 76. (nomen nudum.)  
*Astromydes* Blyth, Cat. Mamm. Asiat. Soc. Mus., 1863, p. 87.

**837. Condylura cristata** (Linnæus).

- Sorex cristatus* Linn., Syst. Nat., I, 1758, p. 53.  
*Talpa longicaudata* Erxl., Syst. Regn. Anim., I, 1777, p. 118.  
*Talpa radiata* Shaw, Gen. Zoöl., Mamm., I, 1800, p. 523.  
*Condylura macroura* Harl., Faun. Amer., 1825, p. 36.  
*Condylura prasinata* Harris, Bost. Jour. Phil. & Arts, 1825, p.  
 582.  
*Condylura cristata* Elliot, Syn. N. Am. Mamm., F. C. M. Pub.,  
 II, 1901, p. 395, fig. 81. Zoöl. Ser. *Id.* Check-L. Mamm. N.  
 Amer. Cont. & W. Indies, F. C. M. Pub., VI, 1905, p. 467.  
 Zoöl. Ser.

STAR-NOSED MOLE.

1. Adult ♂ P. Lansing, New York. C. K. Worthern.
2. Adult ♀ P. Oswego, New York. D. D. Scott.
3. Adult — P. New York. Ward's Nat. Scien. Establ., Roches-  
 ter, N. Y.

Genus 246. **Scapanus. Western Moles.**

**Scapanus** Pomel, Archiv. Scien. Phys. & Nat., Bibl. Univ. Genève,  
 4e Sér., IX, 1848, p. 247. Type, by elimination, *Scalops town-  
 sendii* Bachman.

**838. Scapanus townsendi** (Bachman).

- Scalops canadensis* Rich., Faun. Bor. Am., Mamm., I, 1829, p. 9.  
 (nec Desmarest, nec Harlan.)  
*Scalops townsendii* Bachm., Jour. Acad. Nat. Scien. Phil., 1839,  
 p. 58.  
*Scalops latimanus* Bachm., Bost. Jour. Nat. Hist., 1843, p. 41.  
*Scalops metallescens* Cass., Proc. Acad. Nat. Scien. Phil., 1853,  
 p. 242.  
*Scalops æneus* Cass., Proc. Acad. Nat. Scien. Phil., 1853, p. 299.  
*Talpa tæniata* Le Conte, Proc. Acad. Nat. Scien. Phil., 1853, p.  
 327.  
*Scapanus townsendi* Elliot, Syn. N. Am. Mamm., F. C. M. Pub.,

11, 1901, p. 391, fig. 79. Zoöl. Ser. *Id.* Check-L. Mamm. N. Amer. Cont. & W. Indies, F. C. M. Pub., VI, 1905, p. 468. Zoöl. Ser.

TOWNSEND'S MOLE.

- 1-4. Adult ♂ Coll. Crescent City, California. E. Heller.
5. Adult ♀ Coll. Goldbeach, Oregon. E. Heller.
6. Adult — Coll. Hot Springs Trail, Clallam County, Washington. D. G. Elliot.
7. Adult — P. Tacoma, Washington. Ward's Nat. Scien. Establ., Rochester, N. Y.

839. *Scapanus orarius* True.

*Scapanus orarius* True, Proc. U. S. Nat. Mus., XIX, 1896, p. 52. Elliot, Syn. N. Am. Mamm., F. C. M. Pub., II, 1901, p. 392. Zoöl. Ser. *Id.* Check-L. Mamm. N. Amer. Cont. & W. Indies, F. C. M. Pub., VI, 1905, p. 468. Zoöl. Ser.

COAST MOLE.

1. Adult ♂ Coll. Crescent City, California. E. Heller.
2. Adult ♀ Coll. Mendocino, California. E. Heller.

840. *Scapanus californicus* (Ayres).

*Scalops californicus* Ayres, Proc. Calif. Acad. Nat. Scien., I, 1855, p. 54. *Scapanus dilatus* True, Proc. U. S. Nat. Mus., 1894, p. 242. *Scapanus californicus* Elliot, Syn. N. Am. Mamm., F. C. M. Pub., II, 1901, p. 392. Zoöl. Ser. *Id.* Check-L. Mamm. N. Amer. Cont. & W. Indies, F. C. M. Pub., VI, 1905, p. 468. Zoöl. Ser.

CALIFORNIA MOLE.

1. Adult ♂ Coll. Mendocino, California. E. Heller.
2. Adult ♀ Coll. Mendocino, California. E. Heller.
3. Adult ♂ Coll. Nicasio, California. E. Heller.
4. Adult ♀ Coll. Nicasio, California. E. Heller.
5. Adult ♂ Coll. Stevens Creek, California. E. Heller.

Genus 247. *Scalopus*. Common Moles.

*Scalopus* Geoff., Cat. Mamm. Mus. Hist. Nat. Paris, 1803, pp. 77, 78. Type *Scalopus virginianus* Geoffroy = *Sorex aquaticus* Linnæus.

*Scalops* Illig., Prodr. Syst. Mamm. et Av., 1811, p. 126.

841. *Scalopus aquaticus* (Linnæus).

*Sorex aquaticus* Linn., Syst. Nat., I, 1758, p. 53.



- Talpa europæa flavescens* Erxl., Syst. Reg. Anim., 1777, p. 118.  
*Talpa europæa flava* Gmel., Syst. Nat., 1, 1788, p. 112.  
*Talpa flava* Kerr, Anim. Kingd., 1792, p. 201.  
*Talpa fusca* Kerr, Anim. Kingd., 1792, p. 202.  
*Talpa cupreata* Rafin., Préc. découv. trav. somiol. Palerme, 1814, p. 14.  
*Scalops canadensis* Desm., Mamm., 1820, p. 155.  
*Scalops pennsylvanica* Harl., Faun. Amer., 1825, p. 33.  
*Talpa pennanti* Le Conte, Proc. Acad. Nat. Scien. Phil., 1853, p. 327.  
*Scalops aquaticus* Elliot, Syn. N. Am. Mamm., F. C. M. Pub., 11, 1901, p. 389, fig. 78. Zoöl. Ser.  
*Scalopus aquaticus* Elliot, Check-L. Mamm. N. Amer. Cont. & W. Indies, F. C. M. Pub., VI, 1905, p. 469. Zoöl. Ser.

## COMMON MOLE.

- 1-2. Adult ♂ Exch. Central Park, New York. Am. Mus. Nat. Hist. N. Y.
3. Adult ♀ Exch. Central Park, New York. Am. Mus. Nat. Hist. N. Y.
4. Adult ♂ Exch. Hastings, New York. Am. Mus. Nat. Hist. N. Y. J. Rowley.
5. Adult ♂ Exch. Weaverville, North Carolina. Am. Mus. Nat. Hist. N. Y. J. S. Cairns.
6. Adult — Pres. Long Island, New York. T. H. Bean.
7. Adult ♂ Coll. Apex, North Carolina. T. Surber.
8. Adult ♂ Coll. Calhoun Falls, South Carolina. T. Surber.
- 9-10. Adult ♂ Coll. Catawba, South Carolina. T. Surber.
11. Adult — P. New York. Ward's Nat. Scien. Establ., Rochester, N. Y.
12. Adult ♂ Pres. Nashville, Tennessee. E. B. Williamson. L. C. Glen.
13. Adult ♀ Pres. Nashville, Tennessee. E. B. Williamson. L. C. Glen.

a. *Scalopus aquaticus machrinus* (Rafinesque).

- Talpa machrina* Rafin., Atlantic Journ., 1, 1832, p. 61.  
*Talpa sericea* Rafin., Atlantic Journ., 1, 1832, p. 61.  
*Scalops argentatus* Aud. & Bachm., Jour. Acad. Nat. Scien. Phil., 1842, p. 292.  
*Scalops aquaticus machrinus* Elliot, Syn. N. Am. Mamm., F. C. M. Pub., 11, 1901, p. 389. Zoöl. Ser.  
*Scalopus aquaticus machrinus* Elliot, Check-L. Mamm. N. Amer. Cont. & W. Indies, F. C. M. Pub., VI, 1905, p. 470. Zoöl. Ser.

## LARGE-NOSED MOLE.

- 1-2. Adult ♂ Pres. Greenway, Arkansas. L. Mitchell.  
 3-5. Adult ♀ Pres. Greenway, Arkansas. L. Mitchell.  
 6-7. Juv. — Pres. Greenway, Arkansas. L. Mitchell.  
 8-14. Adult ♂ Pres. Oakwoods Cemetery, Chicago, Illinois. M. Kane.  
 15-16. Adult ♀ Pres. Oakwoods Cemetery, Chicago, Illinois. M. Kane.  
 17. Adult ♂ P. Warsaw, Illinois. C. K. Worthern.  
 18. Adult — Pres. Brookdale, Illinois. P. Glenn.  
 19. Adult ♀ Pres. Jackson Park, Chicago. L. Kenkel.

b. *Scalopus aquaticus intermedius* (Elliot).

- Scalops machrinus intermedius* Elliot, Pub. Field Columb. Mus.,  
 1, 1899, p. 280. Zoöl. Ser.  
*Scalops aquaticus intermedius* Elliot, Syn. N. Am. Mamm., F. C.  
 M. Pub., II, 1901, p. 390. Zoöl. Ser.  
*Scalopus aquaticus intermedius* Elliot, Check-L. Mamm. N. Amer.  
 Cont. & W. Indies, F. C. M. Pub., VI, 1905, p. 470. Zoöl. Ser.

## INTERMEDIATE MOLE.

- 1-4. Adult ♂ Type and paratypes. Coll. Alva, Oklahoma Territory. T. Surber.  
 5-6. Adult ♀ Paratypes. Coll. Alva, Oklahoma Territory. T. Surber.  
 7. Adult ♂ Coll. Dougherty, Indian Territory. T. Surber.

c. *Scalopus aquaticus australis* (Chapman).

- Scalops aquaticus australis* Chapman, Bull. Am. Mus. Nat. Hist.  
 N. Y., 1893, p. 339. Elliot, Pub. Field Columb. Mus., III,  
 1901, p. 56. Zoöl. Ser.  
*Scalops parvus*-Rhoads, Proc. Acad. Nat. Scien. Phil., 1894, p.  
 157.  
*Scalops anastasiæ* Bangs, Proc. Bost. Soc. Nat. Hist., 1898, p. 212.  
 Elliot, Syn. N. Am. Mamm., F. C. M. Pub., II, 1901, p. 391.  
 Zoöl. Ser.  
*Scalops aquaticus parvus* Elliot, Syn. N. Am. Mamm., F. C. M. Pub.,  
 II, 1901, p. 390. Zoöl. Ser.  
*Scalopus aquaticus australis* Elliot, Check-L. Mamm. N. Amer.  
 Cont. & W. Indies, F. C. M. Pub., VI, 1905, p. 470. Zoöl. Ser.

## FLORIDA MOLE.

1. Adult ♂ Coll. Espanita, Anastasia Island, Florida. T. Surber.  
 2-4. Adult ♀ Coll. Espanita, Anastasia Island, Florida. T. Surber.

5. Adult ♂ Topotype. Coll. Gainesville, Florida. T. Surber.  
 6-8. Adult ♀ Topotypes. Coll. Gainesville, Florida. T. Surber.  
 9-11. Adult ♂ Coll. New Berlin, Florida. T. Surber.  
 12. Adult ♂ Coll. St. Charles Creek, Florida. T. Surber.  
 13. Adult ♂ Coll. Enterprise, Florida. T. Surber.  
 14-15. Adult ♀ Coll. Enterprise, Florida. T. Surber.  
 16. Juv. ♂ Coll. Enterprise, Florida. T. Surber.

d. *Scalopus aquaticus texensis* (Allen).

*Scalops argentatus texanus!* Allen, Bull. Am. Mus. Nat. Hist. N. Y., 1891, p. 221.

*Scalops aquaticus texensis* Elliot, Syn. N. Am. Mamm., F. C. M. Pub., 11, 1901, p. 390. Zoöl. Ser.

\**Scalopus aquaticus texensis* Elliot, Check-L. Mamm. N. Amer. Cont. & W. Indies, F. C. M. Pub., VI, 1905, p. 471. Zoöl. Ser.

TEXAS MOLE.

1. Adult ♂ Exch. Rockport, Texas. Am. Mus. Nat. Hist. N. Y. H. P. Attwater.

Genus 248. **Parascalops. Hairy-tailed Moles.**

**Parascalops** True, Proc. U. S. Nat. Mus., XVII, 1894, p. 242. Type *Scalops breweri* Bachman.

**842. Parascalops breweri** (Bachman).

*Scalops breweri* Bachm., Bost. Jour. Nat. Hist., 1841, p. 32.

*Parascalops breweri* Elliot, Syn. N. Am. Mamm., F. C. M. Pub., 11, 1901, p. 394, fig. 80. Zoöl. Ser. *Id.* Check-L. Mamm. N. Amer. Cont. & W. Indies, F. C. M. Pub., VI, 1905, p. 471. Zoöl. Ser.

BREWER'S HAIRY-TAILED MOLE.

1. Adult ♂ P. Lansing, New York. C. K. Worthern.  
 2. Adult ♀ P. Lansing, New York. C. K. Worthern.  
 3. Adult ♂ Coll. White Sulphur Springs, West Virginia. T. Surber.  
 4. Adult ♀ Coll. White Sulphur Springs, West Virginia. T. Surber.

\* In the Check-L. Mamm. N. Amer. Cont. etc., the type locality of this species was erroneously given as Aransas County? instead of Presidio Co., Texas.

Family VII. **Solenodontidæ.**Genus 249. **Solenodon. Almiqui & Agouta.****Solenodon** Brandt, Mém. Acad. Imp. Scien. St. Pétersb., 6e Sér., II, 1833, p. 459. Type *Solenodon paradoxus* Brandt.**843. Solenodon cubanus** Peters.*Solenodon cubanus* Peters, Abh. K. Preuss. Akad. Wiss. Berl., 1863, p. 2, pl. III. Elliot, Mamm. Middle Amer. & W. Indies, F. C. M. Pub., IV, Pt. II, 1904, p. 567, figs. 106, LXXXIV. Zoöl. Ser. *Id.* Check-L. Mamm. N. Amer. Cont. & W. Indies, F. C. M. Pub., VI, 1905, p. 472. Zoöl. Ser.

FIG. LXIV. SOLENODON CUBANUS. ALMIQUI.

## ALMIQUI.

1. Adult ♂ P. Cuba. Ward's Nat. Scien. Establ., Rochester, N. Y

Family VIII. **Tenrecidæ.**Subfamily I. **Tenrecinæ.**Genus 250. **Tenrec.****Tenrec** Lacép., Tabl. Mamm., 1799, p. 7. Type *Tenrec ecaudatus* Lacépède = *Erinaceus ecaudatus* Schreber.

*Centetes* Illig., Prodr. Syst. Mamm. et Av., 1811, p. 124.

*Setiger* G. Cuv., Leç. Anat. Comp., 1, 1800, tabl. I. (nomen nudum.)

**844. Tenrec ecaudatus** (Schreber).

*Erinaceus ecaudatus* Schreb., Säugth., III, 1778, p. 584, pl. CLXV.

Gmel., Syst. Nat., 1788, p. 117.

*Centetes ecaudatus* Dobson, Mon. Insect., Pt. 1, 1882, p. 68, pl. VII.

TAILLESS TENREC.

1-7. Adult & juv.—Group. P. Madagascar. Ward's Nat. Scien. Establ., Rochester, N. Y.

Genus 251. **Hemicentetes.**

**Hemicentetes** Mivart, Proc. Zoöl. Soc., 1871, p. 58, pl. v. Type

*Erinaceus madagascariensis* Shaw = *Erinaceus semispinosus* Cuvier.

**845. Hemicentetes semispinosus** (Cuvier).

*Erinaceus semispinosus* Cuv., Tabl. Élément. Hist. Nat., 1798, p. 108.

*Setiger variegatus* E. Geoff., Cat. Mamm., 1803.

*Hemicentetes madagascariensis* Mivart, Proc. Zoöl. Soc., 1871, p. 58, fig.

*Ericulus nigricans* Bartl., Proc. Zoöl. Soc., 1875, p. 64.

*Hemicentetes variegatus* Jentink, Notes Leyd. Mus., 1879, p. 148.

SMALL-SPINED TENREC.

1 Adult ♀ P. Madagascar. C. I. Forsyth-Major.

**846. Hemicentetes nigriceps** Günther.

*Hemicentetes nigriceps* Günth., Ann. Mag. Nat. Hist., 4th Ser., xvi, 1875, p. 125.

*Hemicentetes variegatus* var. *buffoni* Jentink, Notes Leyd. Mus., 1879, p. 150.

BLACK-HEADED TENREC.

1. Adult ♂ P. Madagascar. C. I. Forsyth-Major.

Genus 252. **Setifer.**

**Setifer** Froriep, in Duméril, Analyt. Zool. aus Franz. mit Zusätzen, 1806, p. 15. Type *Erinaceus setosus* Schreber.

*Ericulus* I. Geoff., Ann. Sci. Nat. Paris, 2me Sér., VIII, 1837, p. 60.

**847. Setifer setosus** (Schreber).

*Erinaceus setosus* Schreb., Säugth., III, 1778, p. 583, pl. CLXIV.

Gmel., Syst. Nat., 1788, p. 117.

*Setiger setosus* Jent., Notes Leyd. Mus., 1879, p. 142.

*Ericulus setosus* Dobson, Mon. Insect., Pt. I, 1882, p. 71.

## SPINY TENREC.

1. Adult — P. Madagascar. Ward's Nat. Scien. Establ., Rochester, N. Y.

Genus 253. **Microgale.**

**Microgale** Thomas, Jour. Linn. Soc. Lond., Zool., XVI, 1882, p. 319. Type *Microgale longicaudata* Thomas.

**848. Microgale cowani** Thomas.

*Microgale cowani* Thos., Jour. Linn. Soc. Lond. Zool., XVI, 1882, p. 320. Dobson, Mon. Insect., Pt. II, 1883, p. 86B, pl. VIII, figs. 4, 4e.

## COWAN'S MICROGALE.

1. Adult ♂ P. Madagascar. C. I. Forsyth-Major.  
2. Adult ♀ P. Madagascar. C. I. Forsyth-Major.

*a. Microgale cowani nigrescens* Elliot.

*Microgale cowani nigrescens* Elliot, Proc. Biol. Soc. Wash., XVIII, 1905, p. 237.

## FORSYTH-MAJOR'S MICROGALE.

1. Adult — Type. P. Madagascar. C. I. Forsyth-Major.

**849. Microgale dobsoni** Thomas.

*Microgale dobsoni* Thos., Ann. Mag. Nat. Hist., 5th Ser., 1884, p. 337.

## DOBSON'S MICROGALE.

1. Adult ♀ P. Madagascar. C. I. Forsyth-Major.

**850. Microgale pusillus** Forsyth-Major.

*Microgale pusillus* Forsyth-Major, Ann. Mag. Nat. Hist., 6th Ser., XVIII, 1896, p. 462.

## LITTLE MICROGALE.

1. Adult — P. Madagascar. C. I. Forsyth-Major.

Genus 254. **Oryzoryctes.**

**Oryzoryctes!** Grandidier, Rev. Mag. Zool., 2me Sér., XXII, 1870, p. 50. Type *Oryzoryctes! hova* Grandidier.

**851. *Oryzoryctes hova* Grandidier.**

*Oryzoryctes! hova* Grand., Rev. Mag. Zool., 2me Sér., xxii, 1870,  
p. 50. Dobson, Mon. Insect., Pt. 1, 1882, p. 72.

MADAGASCAR RICE-DIGGER.

1. Adult — P. Madagascar. C. I. Forsyth-Major.

**852. *Oryzoryctes tetradactylus* A. Milne-Edwards & Grandidier.**

*Oryzoryctes! tetradactylus* A. Milne-Edw. & Grand., Le Naturaliste,  
IV, 1882, p. 55.

FOUR-TOED RICE-DIGGER.

1-2. Adult ♂ P. Madagascar. C. I. Forsyth-Major.

3. Adult ♀ P. Madagascar. C. I. Forsyth-Major.

**853. *Oryzoryctes niger* Forsyth-Major.**

*Oryzoryctes niger* F.-Major, Ann. Mag. Nat. Hist., 6th Ser., xviii,  
1896, p. 321.

BLACK RICE-DIGGER.

1. Juv. ♀ P. Madagascar. C. I. Forsyth-Major.

## Order X. **Chiroptera. Bats.**

### Family I. **Pteropodidæ. Fruit Bats.**

#### Subfamily I. **Pteropodinæ.**

#### Genus 255. **Epomophorus.**

**Epomophorus** Bennett, Proc. Zool. Soc., 1835, p. 149. Type *Pteropus epomophorus* Bennett = *Pteropus macrocephalus* Ogilby.

#### Subgenus A. **Epomophorus.**

#### 854. **Epomophorus gambianus** (Ogilby).

*Pteropus gambianus* Ogilby, Proc. Zool. Soc., 1835, p. 100.

*Epomophorus crypturus* Peters, Reis. nach Mossamb., Zool., 1, Säugeth., 1852, p. 26, pl. v, pl. XIII, figs. 1-6.

#### GAMBIA FRUIT BAT.

1. Adult — P. West Africa. Ward's Nat. Scien. Establ., Rochester, N. Y.

#### Genus 256. **Pteropus.**

**Pteropus** Briss., Regn. Anim., 2d ed., 1762, p. 153. Type *Pteropus pteropus* Brisson = *Vespertilio vampyrus* Linnæus. (Part.)

#### 855. **Pteropus edwardsi** Geoffroy.

*Pteropus edwardsii* Geoff., Ann. Mus. Hist. Nat. Paris, xv, 1810, p. 92.

*Pteropus phaiops* Temm., Mon. Mamm., 1, 1827, p. 178.

#### MILNE-EDWARDS'S FRUIT BAT.

1. Adult — P. "Ceylon." Ward's Nat. Scien. Establ., Rochester, N. Y.

#### 856. **Pteropus celaeno** Hermann.

*Pteropus celaeno* Herm., Obs. Zool., 1, 1804, p. 13.

*Pteropus edulis* E. Geoff., Ann. Mus. Hist. Nat. Paris, 1810, p. 90.

*Pteropus javanicus* Desm., Mamm., 1820, p. 109.

*Pteropus funereus* Temm., Mon. Mamm., 11, 1835-41, p. 63.

*Pteropus pluton* Temm., Esquis. Zool., 1853, p. 56.

#### HARPY FRUIT BAT.

1. Adult — P. "Java." Ward's Nat. Scien. Establ., Rochester, N. Y.



2. Adult — P. "Australia". Ward's Nat. Scien. Establ., Rochester, N. Y.
3. Adult ♂ P. Island of Leyte, Philippines. J. B. Steere.
4. Adult ♀ P. Island of Leyte, Philippines. J. B. Steere.

**857. Pteropus rubricollis** Geoffroy.

*Pteropus rubricollis* Geoff., Ann. Mus. Hist. Nat. Paris, xv, 1810, p. 93.

## MAURITIUS FRUIT BAT.

1. Adult — P. Mauritius. Ward's Nat. Scien. Establ., Rochester, N. Y.

**858. Pteropus woodfordi** Thomas.

*Pteropus woodfordi* Thos., Ann. Mag. Nat. Hist., 6th Ser, 1, 1888, p. 156.

## WOODFORD'S FRUIT BAT.

1. Adult ♂ P. Solomon Islands. E. Gerrard & Sons.

**859. Pteropus capistratus** Peters.

*Pteropus capistratus* Peters, Monatsb. K. Preuss. Akad. Wiss. Berlin, 1876, p. 316.

## DUKE OF YORK ISLAND FRUIT BAT.

1. Adult — P. Duke of York Island. Ward's Nat. Scien. Establ., Rochester, N. Y.

**860. Pteropus poliocephalus** Temminck.

*Pteropus poliocephalus* Temm., Mon. Mamm., 1, 1827, p. 179.

## AUSTRALIAN FRUIT BAT.

1. Adult — P. Australia. Ward's Nat. Scien. Establ., Rochester, N. Y.

**861. Pteropus hypomelanus** Temminck.

*Pteropus hypomelanus* Temm., Esquis. Zool., 1853, p. 61.

*Pteropus tricolor* Gray, Cat. Monkeys, Lemurs and Fruit-eating Bats Brit. Mus., 1870, p. 108.

*Pteropus spectrum* Matschie, Abhandl. Senckenb. Ges., xxv, 1901, p. 268, pl. 12.

## TRICOLOR FRUIT BAT.

- 1-2. Adult ♂ P. Concepcion, Island of Panay, Philippines. J. B. Steere.
- 3-4. Adult ♀ P. Concepcion, Island of Panay, Philippines. J. B. Steere.
5. Adult ♂ P. Guimaras, Island of Panay, Philippines. J. B. Steere.
6. Adult ♀ P. Guimaras, Island of Panay, Philippines. J. B. Steere.

**862. *Pteropus ualanus* Peters.**

*Pteropus ualanus* Peters, Sitzungsber. Gesell. Natur. Freund. Berl.,  
1883, p. 1.

## CAROLINE ISLANDS FRUIT BAT.

1. Adult ♂ Pres. Caroline Islands. A. G. Maddren.
- 2-4. Adult ♀ Pres. Caroline Islands. A. G. Maddren.

**863. *Pteropus melanopogon* Schlegel.**

*Pteropus phaiops* Temm., Mon. Mamm., II, 1835-41, p. 65.  
(Part.)

*Pteropus melanopogon* Schlegel, Peters, Monatsber. K. Preuss.  
Akad. Wiss. Berlin, 1867, p. 330. Dobson, Cat. Chirop. Brit.  
Mus., 1878, p. 44.

## SCHLEGEL'S FRUIT BAT.

1. Adult — P. "Duke of York Island" ? Ward's Nat. Scien.  
Establ., Rochester, N. Y.

**864. *Pteropus jubatus* Eschscholtz.**

*Pteropus jubatus* Eschsch., Zool. Atl., IV, 1831, p. 1, pl. 16. Temm.,  
Mon. Mamm., II, 1835-41, p. 51.

*Pteropus pyrrocephalus!* Meyen, Nov. Act. Acad. Cæs. Leop.-Carol.  
Nat. Cur., XVI, p. 604.

## MANED FRUIT BAT.

1. Adult — P. Singapore, Malacca. Ward's Nat. Scien. Establ.,  
Rochester, N. Y.
2. Adult ♂ P. Concepcion, Island of Panay, Philippines. J. B.  
Steere.
3. Adult ♀ P. Concepcion, Island of Panay, Philippines. J. B.  
Steere.

**865. *Pteropus aurinuchalis* Elliot.**

*Pteropus auri-nuchalis* Elliot, Pub. Field Columb. Mus., I, 1896,  
p. 77, pl. XII. Zool. Ser.

## GOLDEN-NAPED FRUIT BAT.

- 1-2. Adult ♂ Type and paratype. P. Island of Leyte, Philip-  
pines. J. B. Steere.

**866. *Pteropus lucifer* Elliot.**

*Pteropus lucifer* Elliot, Pub. Field Columb. Mus., I, 1896, p. 78,  
pl. XIII. Zool. Ser.

## BLACK FRUIT BAT.

- 1-2. Adult ♂ Type and paratype. P. Concepcion, Island of  
Panay, Philippines. J. B. Steere.

Genus 257. **Cynonycteris.**

**Cynonycteris** Peters, Naturw. Reise nach Mossambique, Zool., 1, Säugeth., 1852, p. 25. Type *Pteropus collaris* Illiger.

**867. Cynonycteris dupreana** (Pollen).

*Pteropus dupreanus* Pollen, Schleg., Proc. Zoöl. Soc., 1866, p. 419.  
*Cynonycteris dupreana* Peters, Monatsb. K. Preuss. Akad. Wiss. Berl., 1867, p. 866.

## POLLEN'S FRUIT BAT.

1. Adult ♂ P. Madagascar. C. I. Forsyth-Major.

**868. Cynonycteris amplexicaudata** (E. Geoffroy).

*Pteropus amplexicaudatus* E. Geoff., Ann. Mus. Hist. Nat. Paris, xv, 1810, p. 96.

*Pteropus leschenaultii* Desm., Mamm., 1820, p. 110.

*Pteropus pyrivorus* Hodgs., Jour. Asiat. Soc. Beng., 1835, p. 700.

*Pteropus seminudus* Kelaart, Jour. Asiat. Soc. Beng., 1852, p. 345.

*Cynonycteris amplexicaudata* Peters., Monatsb. K. Preuss. Akad. Wiss. Berl., 1867, p. 865.

*Eleutherura marginata* Gray, Cat. Monkeys, Lemurs and Fruit-eating Bats Brit. Mus., 1870, p. 118.

*Eleutherurā infumata* Gray, Cat. Monkeys, Lemurs and Fruit-eating Bats Brit. Mus., 1870, p. 118.

*Eleutherura philippinensis* Gray, Cat. Monkeys, Lemurs and Fruit-eating Bats Brit. Mus., 1870, p. 119.

*Cynonycteris infuscata* Peters, Monatsb. K. Preuss. Akad. Wiss. Berl., 1873, p. 487.

## BIG-TAILED FRUIT BAT.

1-2. Adult — P. Dumaqueta, Philippine Islands. J. B. Steere.

Genus 258. **Cynopterus.**

**Cynopterus** F. Cuv., Dents des Mamm., 1825, p. 248. Type *Pteropus marginatus* Geoffroy = *Vespertilio sphinx* Vahl.

**869. Cynopterus sphinx** (Vahl).

*Vespertilio sphinx* Vahl, Skrivt. af Naturh.-Selsk., iv, Heft 1, 1799, p. 123.

*Pteropus marginatus* E. Geoff., Ann. Mus. Hist. Nat. Paris, xiv, p. 97. Temm., Mon. Mamm., 1, 1827, p. 202.

*Cynopterus marginatus* F. Cuv., Dents des Mamm., 1825, p. 248.

- Pteropus tittheæcheilus* Temm., Mon. Mamm., 1, 1827, p. 198.  
*Pachysoma diardii* I. Geoff., Dict. Class. Hist. Nat., xiv, p. 705.  
*Pachysoma duvaucelii* I. Geoff., Dict. Class. Hist. Nat., xiv, p. 705.  
*Pachysoma brevicaudatum* I. Geoff., Dict. Class. Hist. Nat., xiv,  
 p. 705.

- Pteropus pyrivorus* Hodg., Proc. Zoöl. Soc., 1836, p. 36.  
*Cynopterus horsfieldii* Gray, List Spec. Mamm. Brit. Mus., 1843,  
 p. 38.  
*Pachysoma luzoniense* Peters, Monatsb. K. Preuss. Akad. Wiss.  
 Berl., 1861, p. 708.

*Eleutherura marginata* Gray, Proc. Zoöl. Soc., 1866, p. 64.

SPHINX BAT.

1. Adult ♂ P. Tulong River. E. Gerrard & Sons.
2. Adult ♀ P. Tulong River. E. Gerrard & Sons.
3. Adult — P. Balshore. E. Gerrard & Sons.
4. Adult — P. Sarawak, Borneo. Ward's Nat. Scien. Establ.,  
 Rochester, N. Y.

Genus 259. **Nyctimene.**

- Nyctimene** Bechstein, in Penn. Allgem. Uebers. vierf. Thiere, II,  
 1800, pp. 615, 736. Type *Vespertilio cephalotes* Pallas.  
*Cephalotes* Geoff., Ann. Mus. Hist. Nat. Paris, xv, 1810, pp. 104-  
 106, tab. 7.  
*Harpyia* Illig., Prodr. Syst. Mamm. et Avium, 1811, p. 118. (nec  
 Ochsenheimer, 1810, Lepid.)

**870. Nyctimene palliatus** (Geoffroy).

- Pteropus palliatus* Geoff., Ann. Mus. Hist. Nat. Paris, xv, 1810,  
 p. 99.  
*Cephalotes peronii* Geoff., Ann. Mus. Hist. Nat. Paris, xv, 1810,  
 p. 104, tab. 7.  
*Hypoderma moluccensis* Quoy & Gaim., Voy. de l' 'Astrolabe,' I,  
 1830-33, p. 86, pl. XI.  
*Xantharpyia amplexicaudata* Gray, Voy. 'Sulphur,' Mamm.,  
 1844, p. 30.

PERON'S BAT.

1. Adult — P. Moluccas! E. Gerrard & Sons.

**871. Nyctimene cephalotes** (Pallas).

- Vespertilio cephalotes* Pall., Spicil. Zool., III, 1767, p. 10, figs.  
 1, 2.

*Harpyia pallasii* Temm., Mon. Mamm., II, 1835-41, p. 101, pl. XL, figs. 1-5.

*Harpyia cephalotes* Wagn., Schreb. Säugth., Suppl., I, 1844, p. 370.

*Cynopterus (Uronycteris) albiventer* Gray, Proc. Zool. Soc., 1862, p. 262.

PALLAS'S-BAT.

1. Adult — P. Kirwin Island, New Guinea. E. Gerrard & Sons.

Genus 260. **Bdelygma.**

**Bdelygma** Matschie, Flederm. Berl. Mus. Naturk., Lief 1, 1899, p. 82. Type *Harpyia major* Dobson.

872. **Bdelygma major** (Dobson).

*Harpyia major* Dobson, Proc. Zool. Soc., 1877, p. 187, figs. 1-3.

*Id.* Cat. Chiropt. Brit. Mus., 1878, p. 89.

HARPY BAT.

1. Adult — P. Duke of York Island. Ward's Nat. Scien. Establ., Rochester, N. Y.

Genus 261. **Ptenochirus.**

**Ptenochirus** Peters, Monatsb. K. Preuss. Akad. Wiss. Berlin, Pt. II, 1861, p. 707. Type *Pachysoma jagorii* Peters.

873. **Ptenochirus lucasii** (Dobson).

*Cynopterus (Ptenochirus) lucasii* Dobson, Ann. Mag. Nat. Hist., 5th Ser., VI, 1880, p. 163.

LUCAS'S BAT.

1. Adult — P. Borneo. Ward's Nat. Scien. Establ., Rochester, N. Y.

Subfamily II. **Kiodotinæ.**

Genus 262. **Eonycteris.**

**Eonycteris** Dobson, Jour. Asiat. Soc. Beng., XLII, Pt. II, 1873, p. 204. Type *Macroglossus spelæus* Dobson.

**874. Eonycteris spelæa** (Dobson).

*Macroglossus spelæus* Dobson, Proc. Asiat. Soc. Beng., 1871, p. 106.

*Eonycteris spelæa* Dobson, Jour. Asiat. Soc. Beng., 1873, p. 204, pl. XIV, fig. 10.

## CAVE BAT.

1. Adult — P. Malay Peninsula. Ward's Nat. Scienc. Establ., Rochester, N. Y.

Genus 263. **Melonycteris.**

**Melonycteris** Dobson, Proc. Zoöl. Soc., 1877, p. 119. (June.)

Type *Melonycteris melanops* Dobson.

*Cheiropteruges* Ramsay, Proc. Linn. Soc. N. S. Wales, II, 1877, p. 17. (July.)

**875. Melonycteris melanops** Dobson.

*Melonycteris melanops* Dobson, Proc. Zoöl. Soc., 1877, p. 119, figs. 4-7. (June.)

*Pteropus (Cheiropteruges) alboscapulatus* Ramsay, Proc. Linn. Soc. N. S. Wales, II, 1877, p. 17. (July.)

## BLACK-FACED BAT.

1. Adult — P. Duke of York Island. Ward's Nat. Scienc. Establ., Rochester, N. Y.

Family II. **Rhinolophidæ. Nose-leaf Bats.**Subfamily I. **Rhinolophinæ.**Genus 264. **Rhinolophus.**

**Rhinolophus** Lacép., Tabl. Mamm., 1799, p. 15. Type *Vespertilio ferrum-quinum* Schreber.

**876. Rhinolophus pearsoni** Horsfield.

*Rhinolophus pearsonii* Horsf., Cat. Mamm. Mus. E. Ind. Co., 1851, p. 33. Dobson, Mon. Asiat. Chiropt., 1876, p. 43, figs. a. b.

*Rhinolophus larvatus* A. Milne-Edwards, Mamm. Tibet, 1872, p. 248, pls. XXXVII, fig. 1, XXXVII C, fig. 1.



FIG. LXV. RHINOLOPHUS FERRUM-EQUINUM. THE GREAT NOSE-LEAF BAT.

PEARSON'S NOSE-LEAF BAT.

1. Adult — P. India. Ward's Nat. Scien. Establ., Rochester, N. Y.

877. *Rhinolophus luctus* Temminck.

*Rhinolophus luctus* Temm., Mon. Mamm., II, 1835-1841, p. 24, pl. xxx.

*Rhinolophus luctus* var. *rufus* Eyd. & Gerv., Voy. 'Favorite,' Zool., 2me part., 1839.

*Rhinolophus morio* Gray, Ann. Mag. Nat. Hist., 1st. Ser., 1842, p. 257.

*Rhinolophus perniger* Hodgs., Jour. Asiat. Soc. Beng., XII, p. 414.

*Aquias luctus* Gray, Proc. Zoöl. Soc., 1847, p. 17.

## MOURNING NOSE-LEAF BAT.

1. Adult ♀ P. Kenai-Balu, Borneo. A. Everett. (Alcohol.)

**878. *Rhinolophus trifolius*** Temminck.

*Rhinolophus trifolius* Temm., Mon. Mamm., II, 1835-1841, p. 27,  
pl. 31.

*Aquias trifolius* Gray, Proc. Zool. Soc., 1847, p. 16.

## TREFOIL NOSE-LEAF BAT.

1. Adult — P. Lawas Mountains, Borneo. E. Gerrard & Sons.

Subfamily II. **Hipposiderinæ.**Genus 265. **Hipposiderus.**

**Hipposideros!** Gray, Zool. Misc., 1831, pp. 37-38. Type *Vesper-tilio speoris* Schneider.

**879. *Hipposiderus diadema*** (E. Geoffroy).

*Rhinolophus diadema* E. Geoff., Ann. Mus. Hist. Nat. Paris, xx.,  
1813, p. 263.

*Rhinolophus nobilis* Horsf., Zool. Research., 1822.

*Rhinolophus griseus* Meyen, Nov. Act. Acad. Cæs. Leop.-Carol.,  
xvi, Pt. 2, p. 608.

*Hipposideros! lankadiva* Kelaart, Prodr. Faun. Zeyl., 1852-54,  
p. 15.

## CROWNED BAT.

- 1-2. Adult — P. Guimaras, Philippine Islands. J. B. Steere.  
3. Adult — P. Sarawak, Borneo. E. Gerrard & Sons.

**880. *Hipposiderus cyclops*** (Temminck).

*Phyllorhina cyclops* Temm., Esquiss. Zool. Guiné, 1853, p. 75.

## CYCLOPS BAT.

1. Adult ♀ P. Benito River, West Africa. G. L. Bates.

**881. *Hipposiderus bicolor*** (Temminck).

*Rhinolophus bicolor* Temm., Mon. Mamm., II, 1835-1841, p.  
18.

*Phyllorhina antricola* Peters, Monatsb. K. Preuss. Akad. Wiss.  
Berl., 1861, p. 709.

## BICOLORED BAT.

1. Adult — P. Palkai-Hügel. E. Hartert.



Family III. **Nycteridæ.**Subfamily I. **Megaderminæ.**Genus 266. **Megaderma.**

**Megaderma** Geoff., Ann. Mus. Hist. Nat. Paris, xv, 1810, pp. 187-190, 197-198. Type *Vespertilio spasma* Linnæus.

**882. Megaderma gigas** Dobson.

*Megaderma gigas* Dobson, Proc. Zoöl. Soc., 1880, p. 461, pl. XLVI.

## GREAT VAMPIRE BAT.

1. Adult — P. Australia. E. Gerrard & Sons.

Subfamily II. **Nycterinæ.**Genus 267. **Nycteris.**

**Nycteris** Cuv. & Geoff., Méth. Mamm., in Mag. Encyclop., II, 1795, p. 186. Type *Vespertilio hispidus* Schreber.

*Nicteris!* Desm., Nouv. Dict. Hist. Nat., xv, 1803, p. 501.

*Nycterus!* Fisch., Zoogn., 1813, p. 18.

**883. Nycteris hispida** (Schreber).

*Vespertilio hispidus* Schreb., Säugth., I, 1775, p. 169, pl. LVI.

*Nycteris daubentonii* E. Geoff., Desc. Égypte, \*1818, p. 113.

*Rhinolophus martini* Fraser, Proc. Zoöl. Soc., 1843, p. 25.

*Nycterops pilosa* Gray, Proc. Zoöl. Soc., 1866, p. 83.

*Nycteris hispida* Peters, Monatsb. K. Preuss. Akad. Wiss. Berl., 1870, pl. figs. 1, 2.

## HISPID VAMPIRE BAT.

1. Adult ♂ P. Upper Shire River, Brit. Central Africa. P. Rendall.

Family IV. **Vespertilionidæ. Common Bats.**Subfamily I. **Vespertilioninæ.**Genus 268. **Myotis.**

**Myotis** Kaup, Skizzirte Entw.-Gesch. u. Natürl. Syst. Europ. Thierw., I, 1829, p. 106. Type *Vespertilio murinus* Schreber = *Vespertilio myotis* Bechstein.

\*See Sherborn, Proc. Zoöl. Soc., 1897, p. 285.

- Nystactes* Kaup, Skizzirte Entw.-Gesch. u. Natürl. Syst. Europ. Thierw., I, 1829, pp. 106, 108-109.
- Vespertilio* Keyserl. & Blas., Wieg. Archiv f. Naturg., 1839, p. 306. (nec Linn.)
- Selysius* Bonap., Iconog. Faun. Ital., I, 1841, Intr. p. 3.
- Brachyotus* Kolen., Allgem. Deutsch. Naturh. Zeit. Dresden, neue Folge, II, 1856, pp. 131, 174-177.
- Isotus* Kolen., Allgem. Deutsch. Naturh. Zeit. Dresden, neue Folge, II, 1856, pp. 131, 177-179.
- Aeorestes* Fitzing., Sitzungs. Math.-Nat. Cl. K. Akad. Wiss. Wien, LXII, 1870, Abth. I, p. 427.
- Comastes* Fitzing., Sitzungs. Math.-Nat. Cl. K. Akad. Wiss. Wien, LXII, 1870, Abth. I, p. 565.

**884. *Myotis velifer*** (J. A. Allen).

- Vespertilio velifer* J. A. Allen, Bull. Am. Mus. Nat. Hist. N. Y., 1890, p. 177.
- Myotis velifer* Elliot, Syn. N. Am. Mamm., F. C. M. Pub., II, 1901, p. 401. Zoöl. Ser. *Id.* Mamm. Middle Amer. & W. Indies, F. C. M. Pub., IV, Pt. II, 1904, p. 573. Zoöl. Ser. *Id.* Check-L. Mamm. N. Amer. Cont. & W. Indies, F. C. M. Pub., VI, 1905, p. 473. Zoöl. Ser.

LARGE-WINGED BAT.

- 1-4. Adult ♂ Coll. La Palma, State of Michoacan, Mexico. F. E. Lutz.
- 5-9. Adult ♀ Coll. La Palma, State of Michoacan, Mexico. F. E. Lutz.
- 10-17. Adult — Coll. La Palma, State of Michoacan, Mexico. F. E. Lutz.
- 18-36. Adult ♂ Coll. La Palma, State of Michoacan, Mexico. F. E. Lutz. (Alcohol.)
- 37-77. Adult ♀ Coll. La Palma, State of Michoacan, Mexico. F. E. Lutz. (Alcohol.)
- 78-79. Adult ♂ Coll. Patzcuaro, State of Michoacan, Mexico. F. E. Lutz.
- 80-82. Adult ♀ Coll. Patzcuaro, State of Michoacan, Mexico. F. E. Lutz.
- 83-87. Adult ♂ Coll. Xuchil, State of Vera Cruz, Mexico. Heller & Barber. (Alcohol.)
- 88-93. Adult ♀ Coll. Xuchil, State of Vera Cruz, Mexico. Heller & Barber. (Alcohol.)
- 94-104. Adult ♂ Coll. Coyotes, State of Durango, Mexico. Heller & Barber. (Alcohol.)

- 105-116. Adult ♀ Coll. Coyotes, State of Durango, Mexico. Heller & Barber. (Alcohol.)
- 117-118. Adult ♂ Coll. Esperanza, State of Puebla, Mexico. Heller & Barber. (Alcohol.)

**885. *Myotis evotis* (H. Allen).**

- Vespertilio evotis* H. Allen, Mon. N. Am. Bats, 1864, p. 48.
- Myotis evotis* Elliot, Syn. N. Am. Mamm., F. C. M. Pub., 11, 1901, p. 406. Zoöl. Ser. *Id.* Mamm. Middle Amer. & W. Indies, F. C. M. Pub., IV, Pt. II, 1904, p. 574. Zoöl. Ser. *Id.* Check-L. Mamm. N. Amer. Cont. & W. Indies, F. C. M. Pub., VI, 1905, p. 474. Zoöl. Ser.

PROMINENT-EARED BAT.

1. Adult ♂ P. Huchuca Mountains, Arizona. W. W. Price.
2. Adult ♀ P. Huchuca Mountains, Arizona. W. W. Price.
3. Adult ♂ Coll. Mount Whitney, California. E. Heller.

**886. *Myotis milleri* Elliot.**

- Myotis milleri* Elliot, Pub. Field Columb. Mus., III, 1903, p. 172. Zoöl. Ser. *Id.* Mamm. Middle Amer. & W. Indies, F. C. M. Pub., IV, Pt. II, 1904, p. 575. Zoöl. Ser. *Id.* Check-L. Mamm. N. Amer. Cont. & W. Indies, F. C. M. Pub., VI, 1905, p. 474. Zoöl. Ser.

MILLER'S BAT.

- 1-2. Adult ♂ Type and paratype. Coll. La Grulla, Lower California, Mexico. E. Heller.

**887. *Myotis nigricans* (Maximilian).**

- Vespertilio nigricans* Max., Beitr. Natur. Bras., 11, 1826, p. 266.
- Vespertilio concinnus* H. Allen, Proc. Acad. Nat. Scien. Phil., 1866, p. 280.
- Myotis nigricans* Elliot, Mamm. Middle Amer. & W. Indies, F. C. M. Pub., IV, Pt. II, 1904, p. 575. Zoöl. Ser. *Id.* Check-L. Mamm. N. Amer. Cont. & W. Indies, F. C. M. Pub., VI, 1905, p. 475. Zoöl. Ser.

GRIZZLED BROWN BAT.

1. Adult — P. ————? E. Gerrard & Sons.

**888. *Myotis yumanensis* (H. Allen).**

- Vespertilio yumanensis* H. Allen, Mon. N. Amer. Bats, 1864, p. 58.
- Myotis yumanensis* Elliot, Syn. N. Am. Mamm., F. C. M. Pub., 11, 1901, p. 403. Zoöl. Ser. *Id.* Mamm. Middle Amer. & W. Indies, F. C. M. Pub., IV, Pt. II, 1904, p. 576. Zoöl. Ser. *Id.* Check-L. Mamm. N. Amer. Cont. & W. Indies, F. C. M. Pub., VI, 1905, p. 475. Zoöl. Ser.

## FORT YUMA BAT.

1. Adult ♀ Coll. Fort Tejon, California. E. Heller.
2. Adult ♀ Coll. Argus Mountains, California. E. Heller.

a. *Myotis yumanensis saturatus* Miller.

*Myotis yumanensis saturatus* Miller, N. Am. Faun., No. 13, 1897, p. 68. Elliot, Syn. N. Am. Mamm., F. C. M. Pub., II, 1901, p. 403. Zoöl. Ser. *Id.* Mamm. Middle Amer. & W. Indies, F. C. M. Pub., IV, Pt. II, 1904, p. 577. Zoöl. Ser. *Id.* Check-L. Mamm. N. Amer. Cont. & W. Indies, F. C. M. Pub., VI, 1905, p. 475. Zoöl. Ser.

## DARK YUMA BAT.

1. Adult — Coll. Boulder Lake, Clallam County, Washington. D. G. Elliot.
2. Adult — P. Chiliwack, British Columbia, Canada. C. K. Worthern.

889. *Myotis orinomus* Elliot.

*Myotis orinomus* Elliot, Pub. Field Columb. Mus., III, 1903, p. 228. Zoöl. Ser. *Id.* Mamm. Middle Amer. & W. Indies, F. C. M. Pub., IV, Pt. II, 1904, p. 577. Zoöl. Ser. *Id.* Check-L. Mamm. N. Amer. Cont. & W. Indies, F. C. M. Pub., VI, 1905, p. 476. Zoöl. Ser.

## LA GRULLA BROWN BAT.

- 1-2. Adult ♂ Type and paratype. Coll. La Grulla, Lower California, Mexico. E. Heller.
3. Adult ♀ Coll. Santa Eulalia, Lower California, Mexico. E. Heller.

890. *Myotis californicus* (Audubon & Bachman).

*Vespertilio californicus* Aud. & Bachm., Jour. Acad. Nat. Scien. Phil., 1842, p. 285.

*Vespertilio nitidus* H. Allen, Proc. Acad. Nat. Scien. Phil., 1862 p. 247.

*Vespertilio oregonensis* H. Allen, Mon. N. Am. Bats, 1864, p. 61.

*Vespertilio obscurus* H. Allen, Proc. Acad. Nat. Scien. Phil., 1866, p. 281.

*Vespertilio volans* H. Allen, Proc. Acad. Nat. Scien. Phil., 1866, p. 282.

*Vespertilio exilis* H. Allen, Proc. Acad. Nat. Scien. Phil., 1866, p. 283.

*Vespertilio tenuidorsalis* H. Allen, Proc. Acad. Nat. Scien. Phil., 1866, p. 283.

*Vespertilio yumanensis* H. Allen; Proc. Acad. Nat. Scien. Phil., 1866, p. 283. (nec H. Allen, 1864.)

*Vespertilio melanorhinus* Merr., N. Am. Faun., No. 3, 1890, p. 46.  
*Vespertilio nitidus henshawi* H. Allen, Mon. N. Am. Bats, 1894,  
 p. 103.

*Vespertilio nigricans* H. Allen, Mon. N. Am. Bats, 1894, p. 97.  
 (nec Max., 1826.)

*Myotis californicus* Elliot, Syn. N. Am. Mamm., F. C. M. Pub.,  
 II, 1901, p. 403. Zoöl. Ser. *Id.* Mamm. Middle Amer. & W.  
 Indies, F. C. M. Pub., IV, Pt. II, 1904, p. 578. Zoöl. Ser. *Id.*  
 Check-L. Mamm. N. Amer. Cont. & W. Indies, F. C. M. Pub.,  
 VI, 1905, p. 476. Zoöl. Ser.

#### LITTLE CALIFORNIA BAT.

1. Adult ♂ P. White Mountains, Arizona. W. W. Price.
2. Adult ♂ P. S-B. Ranch, Arizona. W. W. Price.
3. Adult ♀ P. Chiricahua Mountains, Arizona. W. W. Price.
4. Adult ♀ P. Providentia Mines, State of Sonora, Mexico.  
 J. Rowley.
5. Adult ♂ Coll. Mount Whitney, California. E. Heller.
- 6-9. Adult ♀ Coll. Mount Whitney, California. E. Heller.
- 10-11. Adult ♂ Coll. Fort Tejon, California. E. Heller.
12. Adult ♀ Coll. Fort Tejon, California. E. Heller.

#### a. *Myotis californicus caurinus* Miller.

*Myotis californicus caurinus* Miller, N. Am. Faun., No. 13, 1897,  
 p. 72. Elliot, Syn. N. Am. Mamm., F. C. M. Pub., II, 1901, p.  
 404. Zoöl. Ser. *Id.* Check-L. Mamm. N. Amer. Cont. & W.  
 Indies, F. C. M. Pub., VI, 1905, p. 477. Zoöl. Ser.

#### GRAHAM ISLAND BAT.

1. Adult ♂ P. Sumas, British Columbia, Canada. C. K. Worth-  
 ern.

#### b. *Myotis californicus pallidus* Stephens.

*Myotis californicus pallidus* Steph., Proc. Biol. Soc. Wash., XIII,  
 1900, p. 153. Elliot, Syn. N. Am. Mamm., F. C. M. Pub., II,  
 1901, p. 405. Zoöl. Ser. *Id.* Mamm. Middle Amer. & W.  
 Indies, F. C. M. Pub., IV, Pt. II, 1904, p. 579. Zoöl. Ser. *Id.*  
 Check-L. Mamm. N. Amer. Cont. & W. Indies, F. C. M. Pub.,  
 VI, 1905, p. 477. Zoöl. Ser.

#### PALE BAT.

1. Adult ♂ Coll. Panamint Mts., Inyo County, California. E.  
 Heller.
- 2-4. Adult ♀ Coll. Panamint Mts., Inyo County, California. E.  
 Heller.
5. Adult ♂ Coll. Mesquite Valley, California. E. Heller.
6. Adult ♀ Coll. Mesquite Valley, California. E. Heller.

**891. Myotis subulatus** (Say).

*Vespertilio subulatus* Say, in Long's Exped. Rocky Mts., II, 1823, p. 65.

*Vespertilio gryphus* var. (b) H. Allen, Mon. N. Am. Bats, 1894, p. 80.

*Vespertilio gryphus* var. *septentrionalis* Trouess., Cat. Mamm. t. Viv. q. Foss., 1897, p. 131.

*Myotis subulatus* Elliot, Syn. N. Am. Mamm., F. C. M. Pub., II, 1901, p. 405. Zoöl. Ser. *Id.* Mamm. Middle Amer. & W. Indies, F. C. M. Pub., IV, Pt. II, 1904, p. 580. Zoöl. Ser. *Id.* Check-L. Mamm. N. Amer. Cont. & W. Indies, F. C. M. Pub., VI, 1905, p. 478. Zoöl. Ser.

## SMALL-WINGED BAT.

1. Adult — Pres. Mitchell, Indiana. S. E. Meek.

2-15. Adult ♂ Pres. Wyandotte Cave, Indiana. H. A. Rothrock.

16-42. Adult ♀ Pres. Wyandotte Cave, Indiana. H. A. Rothrock.

43. Adult ♀ Exch. Elmsford, New York. Am. Mus. Nat. Hist. N. Y. J. H. Healy.

44. Adult — P. Minnesota. Ward's Nat. Scien. Establ., Rochester, N. Y.

**892. Myotis lucifugus** (Le Conte).

*Vespertilio lucifugus* Le Conte, McMurtrie, Cuv. Anim. Kingd., I, 1831, App., p. 431.

*Vespertilio affinis* H. Allen, Mon. N. Am. Bats, 1864, p. 53.

*Vespertilio carolinii* Dobson, Cat. Chiropt. Brit. Mus., 1878, p. 325.

*Vespertilio lucifugus austroriparius* Rhoads, Proc. Acad. Nat. Scien. Phil., 1897, p. 227.

*Myotis lucifugus* Elliot, Syn. N. Am. Mamm., F. C. M. Pub., II, 1901, p. 402, fig. 84. Zoöl. Ser. *Id.* Mamm. Middle Amer. & W. Indies, F. C. M. Pub., IV, Pt. II, 1904, p. 580. Zoöl. Ser. *Id.* Check-L. Mamm. N. Amer. Cont. & W. Indies, F. C. M. Pub., VI, 1905, p. 478. Zoöl. Ser.

## LITTLE BROWN BAT.

1-7. Adult ♀ P. White Sulphur Springs, West Virginia. T. Surber.

8-11. Adult ♂ P. Waterloo County, Ontario, Canada. G. F. Dippie.

12-13. Adult — Pres. Greenway, Arkansas. L. Mitchell.

*a. Myotis lucifugus longicrus* (True).

*Vespertilio longicrus* True, Science, VIII, 1886, p. 588.

*Vespertilio albescens* H. Allen, Mon. N. Am. Bats, 1894, p. 92.  
(nec Geoffroy.)

*Myotis lucifugus longicrus* Elliot, Syn. N. Am. Mamm., F. C. M. Pub., II, 1901, p. 402. Zoöl. Ser. *Id.* Mamm. Middle Amer. & W. Indies, F. C. M. Pub., IV, Pt. II, 1904, p. 581. Zoöl. Ser. *Id.* Check-L. Mamm. N. Amer. Cont. & W. Indies, F. C. M. Pub., VI, 1905, p. 479. Zoöl. Ser.

## TRUE'S BAT.

1. Adult ♂ Coll. Inyo Mountains, California. E. Heller.
2. Adult ♀ Coll. Inyo Mountains, California. E. Heller.

893. *Myotis thysanodes* Miller.

*Vespertilio albescens evotis* H. Allen, Mon. N. Am. Bats, 1894, p. 90. (nec H. Allen, 1864.)

*Vespertilio albescens velifer* H. Allen, Mon. N. Am. Bats, 1894, p. 93. (nec J. Allen, 1890.)

*Myotis thysanodes* Miller, N. Am. Faun., No. 13, 1897, p. 80. Elliot, Mamm. Middle Amer. & W. Indies, F. C. M. Pub., IV, Pt. II, 1904, p. 572. Zoöl. Ser. *Id.* Check-L. Mamm. N. Amer. Cont. & W. Indies, F. C. M. Pub., VI, 1905, p. 479. Zoöl. Ser.

*Myotis evotis thysanodes* Elliot, Syn. N. Am. Mamm., F. C. M. Pub., II, 1901, p. 406. Zoöl. Ser.

## FRINGED BAT.

- 1-2. Adult ♂ Coll. Patzcuaro, State of Michoacan, Mexico. S. E. Meek. (Alcohol.)
3. Adult ♀ Coll. Patzcuaro, State of Michoacan, Mexico. S. E. Meek. (Alcohol.)

Genus 269. **Lasionycteris.**

**Lasionycteris** Peters, Monatsb. K. Preuss. Akad. Wiss. Berlin, 1865, p. 648. Type *Vespertilio noctivagans* Le Conte.

*Scotophilus* H. Allen, Mon. N. Am. Bats, 1864, p. 27. (Part., nec Leach.)

*Cnephatophilus* Fitzing., Sitzungsab. K. Akad. Wiss. Wien, LXII, 1870, Abth. I, p. 8.

*Vesperides* Coues, in Coues & Yarrow, Zoöl. Wheeler's Exped., 1875, p. 83.

*Vesperugo* Dobson, Cat. Chiropt. Brit. Mus., 1878, p. 183. (Part.)

894. **Lasionycteris noctivagans** (Le Conte).

*Vespertilio noctivagans* Le Conte, McMurtree, Cuv. Anim. Kingd., Am. ed., I, 1831, p. 31.

*Vespertilio auduboni* Harl., Am. Month. Jour. Geol. & Nat. Hist., 1831, p. 220, pl. 11.

*Vespertilio pulverulentus* Temm., Mon. Mamm., 11, 1835-1841, p. 325.

*Lasionycteris noctivagans* Elliot, Syn. N. Am. Mamm., F. C. M. Pub., 11, 1901, p. 407, fig. 85. Zoöl. Ser. *Id.* Check-L. Mamm. N. Amer. Cont. & W. Indies, F. C. M. Pub., VI, 1905, p. 480. Zoöl. Ser.

#### NIGHT-WANDERING BAT.

1. Adult ♂ Pres. Jackson Park, Chicago, Illinois. E. B. Chope.
- 2-4. Adult ♀ Pres. Jackson Park, Chicago, Illinois. Chope & Kenkel.
5. Adult ♂ Pres. Oakwoods Cemetery, Chicago, Illinois. L. V. Kenkel.
6. Adult ♂ Pres. Glen Ellyn, Illinois. A. B. Wolcott.
7. Adult ♀ Coll. Minot, South Dakota. W. E. Snyder.
8. Adult — P. Red Deer River, Alberta, Canada. G. F. Dippie.
9. Adult ♂ P. Chiricahua Mts., Arizona. W. W. Price.
10. Adult ♀ P. Chiricahua Mts., Arizona. W. W. Price.

#### Genus 270. **Pipistrellus.**

**Pipistrellus** Kaup, Skizzirte Entwickl.-Gesch. u. Natürl. Syst. d. Europ. Thierw., Th. 1, 1829, pp. 97, 98. Type *Vespertilio pipistrellus* Schreber.

*Vesperugo* Keyserl. & Blas., Wieg. Archiv f. Naturg., 5ter Jahrg., Bd. 1, 1839, p. 312. (Part.)

*Hypsugo* Kolenati, Allgem. Deutsch. Naturh. Zeit. Dresden, neue Folge, 11, 1856, pp. 131, 167-169.

*Nannugo* Kolenati, Allgem. Deutsch. Naturh. Zeit. Dresden, neue Folge, 11, 1856, pp. 131, 169-172.

*Scotophilus* H. Allen, Mon. N. Am. Bats, 1864, p. 27. (Part., nec Leach.)

#### 895. **Pipistrellus hesperus** (H. Allen).

*Scotophilus hesperus* H. Allen, Mon. N. Am. Bats, 1864, p. 43.

*Vesperugo merriami* Dobson, Cat. Chiropt. Brit. Mus., 1878, p. 228.

*Pipistrellus hesperus* Elliot, Syn. N. Am. Mamm., F. C. M. Pub., 11, 1901, p. 409, fig. 86. Zoöl. Ser. *Id.* Mamm. Middle Amer. & W. Indies, F. C. M. Pub., IV, Pt. 11, 1904, p. 582, figs. 108,



LXXXVI. Zoöl. Ser. *Id.* Check-L. Mamm. N. Amer. Cont. & W. Indies, F. C. M. Pub., VI, 1905, p. 480. Zoöl. Ser.

## WESTERN BAT.

1. Adult ♀ P. Dulzura, California. L. A. Marsh.
2. Adult ♂ P. Chiricahua Mountains, Arizona. W. W. Price.
- 3-4. Adult ♂ Coll. San Felipe, Lower California, Mexico. E. Heller.
5. Adult ♂ Coll. San Matias Spring, Lower California, Mexico. E. Heller.
- 6-7. Adult ♀ Coll. Rosarito, Lower California, Mexico. E. Heller.
- 8-9. Adult ♂ Coll. Parral, Lower California, Mexico. E. Heller.
10. Adult ♀ Coll. Parral, Lower California, Mexico. E. Heller.
- 11-12. Adult ♀ Coll. Santa Rosa, Lower California, Mexico. E. Heller.
13. Adult ♂ Coll. Santa Eulalia, Lower California, Mexico. E. Heller.
- 14-15. Adult ♀ Coll. Santa Eulalia, Lower California, Mexico. E. Heller.
16. Adult ♂ Coll. Daggett, California. E. Heller.
17. Adult ♂ Coll. Wild Rose Spring, Panamint Mts., California. E. Heller.
- 18-19. Adult ♀ Coll. Wild Rose Spring, Panamint Mts., California. E. Heller.
20. Adult ♀ Coll. Oro Grande, California. E. Heller.
- 21-22. Adult ♂ Coll. Palm Springs, California. E. Heller.
23. Adult ♀ Coll. Lone Pine, California. E. Heller.
24. Adult ♂ Coll. Beveridge Cañon, Inyo Mts., California. E. Heller.
25. Adult ♀ Coll. Beveridge Cañon, Inyo Mts., California. E. Heller.
26. Adult ♂ Coll. Fort Tejon, California. E. Heller.
27. Adult ♀ Coll. Fort Tejon, California. E. Heller.
28. Adult — P. California! Ward's Nat. Scien. Establ., Rochester, N. Y.
- 29-30. Adult ♂ Coll. Argus Mountains, California. E. Heller. (Alcohol.)
31. Adult ♀ Coll. Argus Mountains. California. E. Heller. (Alcohol.)

32. Adult ♂ Coll. Lone Pine, Inyo County, California. E. Heller. (Alcohol.)
- 33-35. Adult ♀ Coll. Lone Pine, Inyo County, California. E. Heller. (Alcohol.)
- 36-37. Adult ♂ Coll. Keeler, Inyo County, California. E. Heller. (Alcohol.)
38. Adult ♀ Coll. Old Woman's Spring, California. E. Heller. (Alcohol.)
39. Adult ♂ Coll. Old Woman's Spring, California. E. Heller. (Alcohol.)
40. Adult ♀ Coll. Bailey's Ranch, California. E. Heller. (Alcohol.)
- 41-42. Adult ♂ Coll. Bailey's Ranch, California. E. Heller. (Alcohol.)
- 43-47. Adult ♂ Coll. Fort Tejon, California. E. Heller. (Alcohol.)
48. Adult ♀ Coll. Fort Tejon, California. E. Heller. (Alcohol.)

a. *Pipistrellus hesperus apus* Elliot.

*Pipistrellus hesperus apus* Elliot, Pub. Field Columb. Mus., III, 1904, p. 269. Zoöl. Ser. *Id.* Mamm. Middle Amer. & W. Indies, F. C. M. Pub., IV, Pt. II, 1904, p. 583. Zoöl. Ser. *Id.* Check-L. Mamm. N. Amer. Cont. & W. Indies, F. C. M. Pub., VI, 1905, p. 481. Zoöl. Ser.

SWIFT BAT.

- 1-3. Adult ♂ Type and paratypes. P. Providentia Mines, State of Sonora, Mexico. J. Rowley.
4. Adult ♀ Paratype. P. Providentia Mines, State of Sonora, Mexico. J. Rowley.

896. *Pipistrellus subflavus* (F. Cuvier).

*Vespertilio subflavus* F. Cuv., Nouv. Ann. Mus. Hist. Nat. Paris, 1832, p. 17.

*Vespertilio erythroductylus* Temm., Mon. Mamm., II, 1835-41, p. 238.

*Vesperugo carolinensis* H. Allen, Mon. N. Am. Bats, 1894, p. 121. (nec Geoffroy.)

*Pipistrellus subflavus* Elliot, Syn. N. Am. Mamm., F. C. M. Pub., II, 1901, p. 409. Zoöl. Ser. *Id.* Check-L. Mamm. N. Amer. Cont. & W. Indies, F. C. M. Pub., VI, 1905, p. 481. Zoöl. Ser.

YELLOWISH-BROWN BAT.

1. Adult ♀ Exch. Raleigh, North Carolina. Am. Mus. Nat. Hist. N. Y. H. H. & C. S. Brimley.

Genus 271. **Vespertilio.**

- Vespertilio** Linn., Syst. Nat., 1, 1758, p. 31; 1, 1766, p. 46. Type  
*Vespertilio murinus* Linnæus. (nec Schreber.)  
*Eptesicus* Rafin., Ann. Nat., 1, 1820, p. 2.  
*Cnephæus* Kaup, Skizzirte Entw.-Gesch. u. Natürl. Syst. Europ.  
 Thierw., 1, 1829, p. 103.  
*Noctula* Bonap., Iconog. Faun. Ital., 1, 1837, fasc. XXI.  
*Vesperugo* Keyserl. & Blas., Wieg. Archiv f. Naturg., Bd. 1,  
 1839, p. 312. (Part.)  
*Vesperus* Keyserl. & Blas., Wieg. Archiv f. Naturg., Bd. 1,  
 1839, p. 313.  
*Cateorus* Kolenati, Allgem. Deutsch. Naturh. Zeit. Dresden, neue  
 Folge, 11, 1856, pp. 131, 162-163.  
*Meteorus* Kolenati, Allgem. Deutsch. Naturh. Zeit. Dresden, neue  
 Folge, 11, 1856, pp. 131, 163-167.  
*Marsipolæmus* Peters, Monatsb. K. Preuss. Akad. Wiss. Berl.,  
 1872, p. 260.  
*Adelonycteris* H. Allen, Proc. Acad. Nat. Scien. Phil., 1892, p. 466.

Subgenus A. *Vespertilio.***897. Vespertilio fuscus** Beauvois.

- Vespertilio fuscus* Beauv., Cat. Peale's Mus. Phil., 1796, p. 14.  
 Elliot, Syn. N. Am. Mamm., F. C. M. Pub., 11, 1901, p. 410,  
 fig. 87. Zoöl. Ser. *Id.* Mamm. Middle Amer. & W. Indies,  
 F. C. M. Pub., 1v, Pt. 11, 1904, p. 587, figs. 109, LXXXVII.  
 Zoöl. Ser. *Id.* Check-L. Mamm. N. Amer. Cont. & W. In-  
 dies, F. C. M. Pub., 1v, 1905, p. 482. Zoöl. Ser.  
*Vespertilio carolinensis* Geoff., Ann. Mus. Hist. Nat. Paris, VIII,  
 1806, p. 193.  
*Vespertilio phaiops* Rafin., Am. Month. Mag., III, 1818, p. 445.  
*Eptesicus melanops* Rafin., Ann. Nat., 1820, p. 2.  
*Vespertilio arquatus* Say, Long's Exped. Rocky Mts., 1, 1823, p.  
 167. (note.)  
*Vespertilio ursinus* Temm., Mon. Mamm., 11, 1835-41, p. 235.  
*Scotophilus greenii* Gray, List Spec. Mamm. Brit. Mus., 1, 1843,  
 p. 30.

**BROWN BAT.**

- 1-3. Adult ♂ P. White Mountains, Arizona. W. W. Price.  
 4. Adult ♀ P. White Mountains, Arizona. W. W. Price.  
 5-10. Adult ♂ P. Chiricahua Mountains, Arizona. W. W.  
 Price.



FIG. LXVI. VESPERTILIO FUSCUS. BROWN BAT.

- 11-20. Adult ♀ P. Chiricahua Mountains, Arizona. W. W. Price.
21. Adult — Pres. Greenway, Arkansas. L. Mitchell.
- 22 25. Adult ♂ P. Waterloo County, Ontario. G. F. Dippie.
26. Adult ♀ P. Waterloo County, Ontario. G. F. Dippie.
27. Adult ♀ Exch. Hickman County, Kentucky. Am. Mus. Nat. Hist. N. Y. H. H. & C. S. Brimley.
28. Adult ♂ P. Billings, Montana. E. T. Seton.
29. Adult ♂ P. Providentia Mines, State of Sonora, Mexico. J. Rowley.
- 30-31. Adult ♀ P. Providentia Mines, State of Sonora, Mexico. J. Rowley.
- 32-36. Adult ♀ Coll. White Sulphur Springs, West Virginia. T. Surber.
37. Adult ♀ Coll. Job Knob Mountain, West Virginia. T. Surber.
- 38-45. Adult ♂ Coll. Mount Whitney, California. E. Heller.
- 46-54. Adult ♀ Coll. Mount Whitney, California. E. Heller.
- 55-60. Adult ♀ Coll. Fort Tejon, California. E. Heller.
61. Adult ♂ Coll. Hot Springs, Panamint Mts., California. E. Heller. (Alcohol.)
62. Adult ♂ Coll. Fort Tejon, California. E. Heller. (Alcohol.)
- 63-66. Adult ♀ Coll. Fort Tejon, California. E. Heller. (Alcohol.)

a. *Vespertilio fuscus bernardinus* (Rhoads).

*Eptesicus fuscus bernardinus* Rhoads, Proc. Acad. Nat. Scien. Phil., 1901, p. 619.

*Vespertilio fuscus bernardinus* Elliot, Mamm. Middle Amer. & W. Indies, F. C. M. Pub., IV, Pt. II, 1904, p. 589. Zoöl. Ser. *Id.* Check-L. Mamm. N. Amer. Cont. & W. Indies, F. C. M. Pub., VI, 1905, p. 483. Zoöl. Ser.

SAN BERNARDINO BROWN BAT.

1. Adult ♂ Coll. La Grulla, Lower California, Mexico. E. Heller.
- 2-3. Adult ♀ Coll. Santa Eulalia, Lower California, Mexico. E. Heller.
- 4-5. Adult ♂ Coll. Parral, Lower California, Mexico. E. Heller.
- 6-13. Adult ♀ Coll. Parral, Lower California, Mexico. E. Heller.

b. *Vespertilio fuscus miradorensis* (H. Allen).

*Scotophilus miradorensis* H. Allen, Proc. Acad. Nat. Scien. Phil., 1866, p. 287.

*Vespertilio fuscus miradorensis* Elliot, Mamm. Middle Amer. & W. Indies, F. C. M. Pub., IV, Pt. II, 1904, p. 588. Zoöl. Ser. *Id.* Check-L. Mamm. N. Amer. Cont. & W. Indies, F. C. M. Pub., VI, 1905, p. 484. Zoöl. Ser.

MIRADOR BROWN BAT.

1. Adult ♂ Coll. Coyotes, State of Durango, Mexico. Heller & Barber.
- 2-3. Adult ♀ Coll. Coyotes, State of Durango, Mexico. Heller & Barber.

c. *Vespertilio fuscus peninsulæ* Thomas.

*Vespertilio fuscus peninsulæ* Thos., Ann. Mag. Nat. Hist., 7th Ser., I, 1898, p. 43. Elliot, Mamm. Middle Amer. & W. Indies, F. C. M. Pub., IV, Pt. II, 1904, p. 589. Zoöl. Ser. *Id.* Check-L. Mamm. N. Amer. Cont. & W. Indies, F. C. M. Pub., VI, 1905, p. 484. Zoöl. Ser.

LOWER CALIFORNIA BROWN BAT.

1. Adult ♂ Coll. Parral, San Pedro Martir Mountains, Lower California, Mexico. E. Heller.

d. *Vespertilio fuscus propinquus* (Peters).

*Vesperus propinquus* Peters, Monatsb. K. Preuss. Akad. Wiss. Berl., 1872, p. 262.

*Vespertilio fuscus propinquus* Elliot, Mamm. Middle Amer. & W.

Indies, F. C. M. Pub., iv, Pt. II, 1904, p. 589. Zoöl. Ser. *Id.*  
 Check-L. Mamm. N. Amer. Cont. & W. Indies, F. C. M. Pub.,  
 VI, 1905, p. 484. Zoöl. Ser.

ALLIED BROWN BAT.

1. Adult ♀ Coll. Achotal, State of Vera Cruz, Mexico. Heller  
 & Barber.

898. *Vespertilio minutus* Temminck.

*Vespertilio minuta* Temm., Monog. Mamm., II, 1835-41, p. 209.

*Scotophilus minutus* Tomes, Proc. Zoöl. Soc., 1861, p. 33.

LITTLE BAT.

1. Adult ♂ P. Madagascar. C. I. Forsyth-Major.

Genus 272. *Lasiurus*.

*Lasiurus* Gray, Zoöl. Misc., 1831, No. 1, p. 38. Type *Vespertilio borealis* Müller.

*Atalapha* Peters, Monatsb. K. Preuss. Akad. Wiss. Berl., 1870,  
 p. 907. (nec Rafin.)

899. *Lasiurus borealis* (Müller).

*Vespertilio borealis* Müll., Natursyst., Suppl., 1776, p. 21.

*Vespertilio noveboracensis* Erxl., Syst. Reg. Anim., I, 1777, p.  
 155.

*Vespertilio lasiurus* Schreb., Säugth., Abth. I, 1781, Taf. LXIIB.

*Vespertilio noveboracus* Bodd., Elench. Anim., I, 1785, p. 71.

*Vespertilio rubellus* Beauv., Cat. Peale's Mus. Phil., 1796, p. 204.

*Vespertilio rubra* Ord, Guthrie's Geogr., 2d Amer. ed., II, 1815,  
 p. 291.

*Vespertilio tessellatus* Rafin., Am. Month. Mag., III, 1818, p. 445.

*Vespertilio monachus* Rafin., Am. Month. Mag., III, 1818, p. 445.

*Vespertilio rufus* Warden, Desc. États-Unis Amér., v, 1820, p. 606.

*Lasiurus junebris* Fitzing., Sitzungsab. K. Akad. Wiss. Wien, LXII,  
 1870, p. 46.

*Atalapha borealis* Rhoads, Amer. Nat., XXVIII, 1894, p. 523.

*Lasiurus borealis* Elliot, Syn. N. Am. Mamm., F. C. M. Pub., II,  
 1901, p. 411; fig. 88. Zoöl. Ser. *Id.* Mamm. Middle Amer.

& W. Indies, F. C. M. Pub., IV, Pt. II, 1904, p. 592. Zoöl.  
 Ser. *Id.* Check-L. Mamm. N. Amer. Cont. & W. Indies,

F. C. M. Pub., VI, 1905, p. 485. Zoöl. Ser.

RED BAT.

1-2. Adult ♀ Exch. Raleigh, North Carolina. Am. Mus. Nat.  
 Hist. N. Y. H. H. & C. S. Brimley.

3. Adult ♂ Exch. Patchogue, Long Island, New York. Am. Mus. Nat. Hist. N. Y. C. A. Smith.
4. Adult ♀ Pres. Jackson Park, Chicago, Illinois. H. Hanton.
5. Adult — Pres. Chicago, Illinois. C. E. Bragdon.
6. Adult — Pres. Maywood, Illinois. E. B. Chope.
7. Adult — Pres. Jackson Park, Chicago, Illinois. A. W. Slocum.
8. Adult ♂ Pres. Jackson Park, Chicago, Illinois. D. Zerberg.
9. Adult — Pres. Chicago, Illinois. Grace Wood.
10. Adult ♀ Pres. Jackson Park, Chicago, Illinois. E. Kuhn.
11. Adult — Pres. F. C. M., Jackson Park, Chicago, Illinois. P. Norris.
12. Adult ♀ Pres. Jackson Park, Chicago, Illinois. L. Kenkel.
13. Adult — Pres. Willow Springs, Illinois. W. J. Gerhard.
14. Adult ♂ Coll. Catawba, South Carolina. T. Surber.
15. Adult ♂ Pres. Greenway, Arkansas. L. Mitchell.
- 16-19. Adult ♀ Pres. Greenway, Arkansas. L. Mitchell.
20. Adult ♀ P. Chiricahua, Arizona. W. W. Price.
- 21-22. Juv. — P. Chiricahua, Arizona. W. W. Price.
23. Adult ♂ P. Toronto, Canada. G. F. Dippie.
24. Adult ♂ Pres. Jackson Park, Chicago, Illinois. A. J. Thompson.

*a. Lasiurus borealis teliotis* (H. Allen).

*Atalapha teliotis* H. Allen, Proc. Am. Phil. Soc., xxix, 1891, p. 5.

*Lasiurus borealis teliotis* Elliot, Syn. N. Am. Mamm., F. C. M.

Pub., II, 1901, p. 413. Zoöl. Ser. *Id.* Mamm. Middle Amer.

& W. Indies, F. C. M. Pub., IV, Pt. II, 1904, p. 593. Zoöl.

Ser. *Id.* Check-L. Mamm. N. Amer. Cont. & W. Indies, F.

C. M. Pub., VI, 1905, p. 486. Zoöl. Ser.

CALIFORNIA RED BAT.

1. Adult — Pres. Monterey, California. S. E. Meek. Leal & Pearson.

900. *Lasiurus cinereus* (Beauvois).

*Vespertilio cinereus* Beauv., Cat. Peale's Mus. Phil., 1796, p. 15.

*Vespertilio pruinosis* Say, Long's Exped. Rocky Mts., I, 1823,

p. 167. (Footnote.)

*Lasiurus cinereus* Elliot, Syn. N. Am. Mamm., F. C. M. Pub., II,

1901, p. 413. Zoöl. Ser. *Id.* Mamm. Middle Amer. & W. Indies, F. C. M. Pub., IV, Pt. II, 1904, p. 595, figs. 110, LXXXVIII. Zoöl. Ser. *Id.* Check-L. Mamm. N. Amer. Cont. & W. Indies, F. C. M. Pub., VI, 1905, p. 487. Zoöl. Ser.

## HOARY BAT.

1. Adult ♂ Pres. Jackson Park, Chicago, Illinois. T. Wark.
2. Adult — Pres. Jackson Park, Chicago, Illinois. E. B. Chope.
3. Adult ♀ Pres. Jackson Park, Chicago, Illinois. H. W. Clark.
4. Adult ♀ Coll. Minot, South Dakota. W. E. Snyder.
5. Adult ♂ Exch. Nicasio, California. Am. Mus. Nat. Hist. N. Y. C. A. Allen.
6. Adult ♂ Coll. San Antonio, Lower California, Mexico. E. Heller.

Genus 273. **Dasypterus.**

**Dasypterus** Peters, Monatsb. K. Preuss. Akad. Wiss. Berl., 1871, p. 912. Type *Lasiurus intermedius* H. Allen.

*a. Dasypterus ega panamensis* Thomas.

*Dasypterus ega panamensis* Thos., Ann. Mag. Nat. Hist., 7th Ser., VIII, 1901, p. 246. Elliot, Mamm. Middle Amer. & W. Indies, F. C. M. Pub., IV, Pt. II, 1904, p. 597. Zoöl. Ser. *Id.* Check-L. Mamm. N. Amer. Cont. & W. Indies, F. C. M. Pub., VI, 1905, p. 487. Zoöl. Ser.

## PANAMA BAT.

1. Adult ♂ Coll. Achotal, State of Vera Cruz, Mexico. Heller & Barber.

Genus 274. **Nycticeius.**

**Nycticeius** Rafin., Journ. Phys., LXXXVIII, 1819, p. 417. Type (by elimination) *Vespertilio humeralis* Rafinesque.

*Scotophilus* Leach, Trans. Linn. Soc. Lond., XIII, Pt. I, 1821, pp. 69, 77-72. (nec Hubner, 1816, Lepid.)

**901. Nycticeius humeralis** (Rafinesque).

*Vespertilio humeralis* Rafin., Amer. Month. Mag., III, 1818, p. 445.

*Nycticea crepuscularis* Le Conte, McMurtrie, Cuv. Anim. Kingd., I, 1831, p. 432.

*Nycticejus humeralis* Elliot, Syn. N. Am. Mamm., F. C. M. Pub., II, 1901, p. 415, fig. 90. Zoöl. Ser.



*Nycticeius humeralis* Elliot, Mamm. Middle Amer. & W. Indies, F. C. M. Pub., IV, Pt. II, 1904, p. 598, figs. 112, xc. Zoöl. Ser. Id. Check-L. Mamm. N. Amer. Cont. & W. Indies, F. C. M. Pub., VI, 1905, p. 488. Zoöl. Ser.

RAFINESQUE'S BAT.

1. Adult ♀ Exch. Raleigh, North Carolina. Am. Mus. Nat. Hist. N. Y. C. S. Brimley.

902. *Nycticeius kuhli* (Leach).

*Scotophilus kuhlii* Leach, Trans. Linn. Soc. Lond., XIII, 1821, p. 72.

*Vespertilio temminckii* Horsf., Zoöl. Research., 1824.

*Vespertilio belangeri* I. Geoff., Bélang. Voy. Indes-Orient., 1834, pp. 87, 92, pl. 3.

*Vespertilio castaneus* Gray, Illust. Ind. Zoology, 1830-34.

*Nycticejus luteus* Blyth, Jour. Asiat. Soc. Beng., xx, p. 157.

*Nycticejus flaveolus* Blyth, Horsf. Cat. Mamm. Mus. E. I. Co., 1851, p. 37.

COMMON EASTERN YELLOW BAT.

1. Adult ♂ P. Panay, Philippine Islands. Bourns & Worcester.
- 2-3. Adult ♀ P. Panay, Philippine Islands. Bourns & Worcester.
4. Adult ♂ P. Concepcion, Philippine Islands. Bourns & Worcester.
5. Adult — P. Leyte, Philippine Islands. Bourns & Worcester.
6. Adult ♂ P. Bongon, North Borneo. E. Gerrard & Sons. (Alcohol.)

Genus 275. **Rhogoessa.**

**Rhogeëssa!** H. Allen, Proc. Acad. Nat. Scien. Phil., 1866, p. 285. Type *Rhogeëssa! tumida* H. Allen.

903. **Rhogoessa tumida** H. Allen.

*Rhogeëssa! tumida* H. Allen, Proc. Acad. Nat. Scien. Phil., 1866, p. 286.

*Rhogeëssa tumida* Elliot, Mamm. Middle Amer. & W. Indies, F. C. M. Pub., IV, Pt. II, 1904, p. 601, figs. 113, xci. Zoöl. Ser. Id. Check-L. Mamm. N. Amer. Cont. & W. Indies, F. C. M. Pub., VI, 1905, p. 498. Zoöl. Ser.



FIG. LXVII. RHOGOESSA TUMIDA. RESTLESS BAT.

RESTLESS BAT.

1. Adult ♀ Coll. Achotal, State of Vera Cruz, Mexico. Heller & Barber.

Genus 276. **Miniopterus.**

**Miniopterus** Bonap., Icon. Faun. Ital., 1, fasc. xx, 1837; fasc. xxi, pl.—, fig. 1. Type *Vespertilio ursinii* Bonaparte = *Vespertilio schreibersii* Natterer.

*Miniopterus* Gray, Ann. Mag. Nat. Hist., 3d Ser., xvii, 1866, p. 91.

*Minneopterus* Lampe, Jahrb. Nassau. ver. Naturkunde, Jahrg. 53, Cat. Säug. Samml., 1900, p. 12.

**904. Miniopterus schreibersii** (Natterer).

*Vespertilio schreibersii* Natt., in Kuhl's Deutsche Flederm. Wetter. Ann., iv, 1819, p. 41.

*Vespertilio natalensis* Smith, S. Afr. Quart. Jour., ii, 1834, p. 59.

*Vespertilio fuliginosa* Hodg., Jour. Asiat. Soc. Beng., iv, 1835, p. 700.

*Miniopterus ursinii* Bonap., Icon. Faun. Ital., 1837.

*Trilatitus blepotis* Gray, Ann. Mag. Nat. Hist., x, 1842, p. 258.

*Vespertilio eschscholtzii* Waterh., Proc. Zoöl. Soc., 1845, p. 4.

LONG-WINGED BAT.

1. Adult — P. Japan. E. Gerrard & Sons.

**905. Miniopterus scotinus** Sundevall.

*Miniopterus scotinus* Sundev., Öfvers. Vetensk. Akad. Förh., 1846, p. 119.

*Miniopterus minor* Peters, Monatsb. K. Preuss. Akad. Wiss. Berl.,  
1866, p. 885.

SUNDEVALL'S LONG-WINGED BAT.

1. Adult ♀ P. Madagascar. C. I. Forsyth-Major.

Subfamily II. **Plecotinæ.**

Genus 277. **Corynorhinus. Big-eared Bats.**

**Corynorhinus** H. Allen, Proc. Acad. Nat. Scien. Phil., 1865, p. 173.

Type *Plecotus macrotis* Le Conte.

*Plecotus* Le Conte, McMurtrie, Cuv. Anim. Kingd., 1, 1831, App.,  
p. 431. (nec Geoffroy, 1813.)

*Synotus* H. Allen, Mon. N. Am. Bats, 1864, p. 62. (nec Keyserl.  
& Blasius, 1839.)

a. *Corynorhinus macrotis townsendi* (Cooper).

*Plecotus townsendii* Cooper, Ann. N. Y. Lyc. Nat. Hist., IV, 1837,  
p. 73.

*Corynorhinus macrotis townsendi* Elliot, Syn. N. Am. Mamm., F.  
C. M. Pub., II, 1901, p. 400, fig. 83. Zoöl. Ser. *Id.* Mamm.  
Middle Amer. & W. Indies, F. C. M. Pub., IV, Pt. II, 1904, p.  
604. Zoöl. Ser. *Id.* Check-L. Mamm. N. Amer. Cont. & W.  
Indies, F. C. M. Pub., VI, 1905, p. 491. Zoöl. Ser.

TOWNSEND'S BIG-EARED BAT.

1. Adult ♂ Coll. Goldbeach, Oregon. E. Heller.

2-6. Adult ♀ Coll. Goldbeach, Oregon. E. Heller.

Genus 278. **Plecotus.**

**Plecotus** Geoff., Desc. Égypte, II, 1813, pp. 112, 118-119, pl. 2, No.  
3. Type ——?

906. **Plecotus auritus** (Linnæus).

*Vespertilio auritus* Linn., Syst. Nat., I, 1766, p. 47.

*Vespertilio otus* Boie, Isis, 1825, p. 1206.

*Vespertilio cornutus* Faber, Isis, 1826, p. 515.

*Vespertilio brevimanus* Jenyns, Trans. Linn. Soc. Lond., XVI,  
1828, p. 55.

*Plecotus auritus* Geoff., Descrip. Égypte, 1813, p. 118.

*Plecotus christii* Gray, Mag. Zoöl. & Bot., II, 1838, p. 495.

## LONG-EARED BAT.

1. Adult ♂ P. Brunswick, Germany. J. A. Loring. (Alcohol.)

Subfamily III. **Antrozoinæ.**Genus 279. **Antrozous.**

**Antrozous** H. Allen, Proc. Acad. Nat. Scien. Phil., 1862, p. 248.  
Type *Vespertilio pallidus* Le Conte.

**907. Antrozous pallidus** (Le Conte).

*Vespertilio pallidus* Le Conte, Proc. Acad. Nat. Scien. Phil., 1856,  
P. 437.

*Antrozous pallidus* Elliot, Syn. N. Am. Mamm., F. C. M. Pub.,  
II, 1901, p. 396, fig. 82. Zoöl. Ser. *Id.* Mamm. Middle Amer.  
& W. Indies, F. C. M. Pub., IV, Pt. II, 1904, p. 605, figs. 115,  
XCIII. Zoöl. Ser. *Id.* Check-L. Mamm. N. Amer. Cont. & W.  
Indies, F. C. M. Pub., VI, 1905, p. 491. Zoöl. Ser.

## BIG-EARED PALE BAT.

1. Adult ♀ Coll. Lone Pine, Inyo County, California. E.  
Heller.  
2. Adult ♀ Coll. Coso Mts., Inyo County, California. E.  
Heller.  
3. Adult ♂ P. White Mountains, Arizona. W. W. Price.  
4-8. Adult ♂ Coll. Jaral, State of Coahuila, Mexico. Heller &  
Barber.  
9-21. Adult ♀ Coll. Jaral, State of Coahuila, Mexico. Heller &  
Barber.

*a. Antrozous pallidus pacificus* Merriam.

*Antrozous pallidus pacificus* Merr., Proc. Biol. Soc. Wash., XI,  
1897, p. 180. Elliot, Syn. N. Am. Mamm., F. C. M. Pub., II,  
1901, p. 397. Zoöl. Ser. *Id.* Mamm. Middle Amer. & W.  
Indies, F. C. M. Pub., IV, Pt. II, 1904, p. 607. Zoöl. Ser. *Id.*  
Check-L. Mamm. N. Amer. Cont. & W. Indies, F. C. M. Pub.,  
VI, 1905, p. 491. Zoöl. Ser.

## PACIFIC BIG-EARED BAT.

1. Adult ♂ Topotype. Coll. Fort Tejon, California. E.  
Heller.  
2-4. Adult ♀ Topotypes. Coll. Fort Tejon, California. E.  
Heller.  
5. Adult ♀ P. San Rafael, California. C. K. Worthern.

- 6-10. Adult ♂ Coll. Jaral, State of Coahuila, Mexico. Heller & Barber.  
 11-23. Adult ♀ Coll. Jaral, State of Coahuila, Mexico. Heller & Barber.

Genus 280. **Nyctophilus.**

**Nyctophilus** Leach, Trans. Linn. Soc. Lond., XIII, Pt. 1, 1821, p. 78. Type *Nyctophilus geoffroyi* Leach.

908. **Nyctophilus timoriensis** E. Geoffroy.

*Nyctophilus timoriensis* E. Geoff., Ann. Mus. Hist. Nat. Paris, VIII, 1806, p. 200.

## AUSTRALIAN BIG-EARED BAT.

1. Adult ♂ P. Australia? E. Gerrard & Sons. (Alcohol.)

Family V. **Noctilionidæ.**Subfamily I. **Sacopterinae.**Genus 281. **Emballonura.**

**Emballonura** Temm., Van d. Hoev., Tijd. Nat. Gesch. en Physiol., v, 1838, p. 22. Type *Emballonura monticola* ? Temminck.  
*Mosia* Gray, Ann. Mag. Nat. Hist., 1st Ser., XI, 1843, p. 117.

Subgenus A. **Mosia.**909. **Emballonura nigrescens** (Gray).

*Mosia nigrescens* Gray, Zoöl. Voy. 'Sulphur,' Mamm., 1844, p. 23.

## BLACKISH SHEATH-TAILED BAT.

1. Adult ♂ P. Moluccas ? E. Gerrard & Sons. (Alcohol.)

Genus 282. **Sacopteryx.**

**Sacopteryx** Illig., Prodr. Syst. Mamm. et Av., 1811, p. 121. Type *Vespertilio lepturus* Schreber.

*Urocryptus* Temm., Van d. Hoev., Tijd. Nat. Gesch. en Physiol., v, 1838-39, pp. 31-34, pl. II, figs. 3, 4.

*Centronycteris* Gray, Mag. Zoöl. & Bot., II, 1838, p. 499.

**910. Saccopteryx bilineata** (Temminck).

*Urocryptus bilineatus* Temm., Van d. Hoev., Tijd. Nat. Gesch. en Physiol., v, 1838, p. 33, figs. 3, 4.

*Saccopteryx bilineata* Elliot, Mamm. Middle Amer. & W. Indies, F. C. M. Pub., IV, Pt. II, 1904, p. 610, fig. 117. Zoöl. Ser. *Id.* Check-L. Mamm. N. Amer. Cont. & W. Indies, F. C. M. Pub., VI, 1905, p. 493. Zoöl. Ser.

## WHITE-STRIPED BAT.

- 1-2. Adult ♂ Coll. San Geronimo, State of Oaxaca, Mexico. Heller & Barber.  
 3-5. Adult ♀ Coll. San Geronimo, State of Oaxaca, Mexico. Heller & Barber.  
 6-18. Adult ♂ Coll. Achotal, State of Vera Cruz, Mexico. Heller & Barber. (Alcohol.)  
 19-49. Adult ♀ Coll. Achotal, State of Vera Cruz, Mexico. Heller & Barber. (Alcohol.)

Genus 283. **Balantiopteryx.**

**Balantiopteryx** Peters, Monatsb. K. Preuss. Akad. Wiss. Berl., 1867, p. 476. Type *Balantiopteryx plicata* Peters.

**911. Balantiopteryx plicata** Peters.

*Balantiopteryx plicata* Peters, Monatsb. K. Preuss. Akad. Wiss. Berl., 1867, p. 476. Elliot, Mamm. Middle Amer. & W. Indies, F. C. M. Pub., IV, Pt. II, 1904, p. 611, figs. 118, xcv. Zoöl. Ser. *Id.* Check-L. Mamm. N. Amer. Cont. & W. Indies, F. C. M. Pub., VI, 1905, p. 493. Zoöl. Ser.

## POUCHED BAT.

1. Adult — Coll. Puente de Ixtla, State of Morelos, Mexico. F. E. Lutz.  
 2. Adult ♂ P. Lower California, Mexico. J. F. Abbott.  
 3. Adult ♂ Coll. San Geronimo, State of Oaxaca, Mexico. Heller & Barber.  
 4-7. Adult ♀ Coll. San Geronimo, State of Oaxaca, Mexico. Heller & Barber.  
 8-28. Adult ♂ Coll. San Geronimo, State of Oaxaca, Mexico. Heller & Barber. (Alcohol.)  
 29-55. Adult ♀ Coll. San Geronimo, State of Oaxaca, Mexico. Heller & Barber. (Alcohol.)  
 56-59. Adult — Coll. San Geronimo, State of Oaxaca, Mexico. Heller & Barber. (Alcohol.)

Genus 284. **Taphozous.**

- Taphozous** Geoff., Desc. Égypte, II, 1813, pp. 113-114, 126-128, pl. 3, No. 1. Type *Taphozous perjoratus* Geoffroy.  
*Taphonycteris* Dobs., Proc. Zoöl. Soc., 1875, pp. 548, 555-556.

Subgenus A. *Taphonycteris*.

**912. Taphozous affinis** Dobson.

*Taphozous affinis* Dobson, Ann. Mag. Nat. Hist., 4th Ser., XVI, 1875, p. 232.

ALLIED SHEATH-TAILED BAT.

1. Adult ♂ P. ———? E. Gerrard & Son. (Alcohol.)

Family VI. **Molossidæ.**

Subfamily I. **Molossinæ.**

Genus 285. **Cheiromeles.**

- Cheiromeles** Horsf., Zoöl. Research. Java, 1824, figs. A-G, I-M, O-P. Type *Cheiromeles torquatus* Horsfield.

**913. Cheiromeles torquatus** Horsfield.

*Cheiromeles torquatus* Horsf., Zoöl. Research. Java, 1824.

*Dysopes cheiropus* Temm., Mon. Mamm., I, 1827, p. 218, pl. XVII.

*Cheiromeles caudatus* Temm., Mon. Mamm., II, 1835-41, p. 348, pl. XLVI.

SCANTILY HAISED BAT.

1. Adult — P. Borneo. Ward's Nat. Scien. Establ., Rochester, N. Y.

Genus 286. **Molossus.**

- Molossus** E. Geoff., Ann. Mus. Hist. Nat. Paris, VI, 1805, p. 151.

Type *Molossus rufus* E. Geoffroy.

*Dysopes* Illig., Prodr. Syst. Mamm. et Av., 1811, p. 122.

*a. Molossus rufus obscurus* (E. Geoffroy).

*Molossus obscurus* E. Geoff., Ann. Mus. Hist. Nat. Paris, VI, 1805, p. 155.



FIG. LXVIII. MOLOSSUS RUFUS. RUFIOUS MASTIFF BAT.

*Molossus longicaudatus* E. Geoff., Ann. Mus. Hist. Nat. Paris, vi, 1805, p. 155.

*Molossus acuticaudatus* Desm., Mamm., 1820, p. 116.

*Dysopes velox* Temm., Mon. Mamm., I, 1827, p. 234.

*Molossus juliginosus* Gray, Mag. Zoöl. & Bot., II, 1838, p. 501.

*Dysopes olivaceo-fuscus* Wagn., Abh. Akad. Münch., v, 1844, p. 202.

*Dysopes jumarius* Burm., Syst. Uebers. Thiere Bras., I, 1854, p. 71.

*Molossus aztecus* Sauss., Rev. Mag. Zool., 2me Sér., XII, 1860, p. 285.

*Molossus rufus obscurus* Elliot, Mamm. Middle Amer. & W. Indies, F. C. M. Pub., IV, Pt. II, 1904, p. 620. Zoöl. Ser. *Id.* Check-L. Mamm. N. Amer. Cont. & W. Indies, F. C. M. Pub., VI, 1905, p. 495. Zoöl. Ser.

DUSKY MASTIFF BAT.

1. Adult ♂ P. Court House, Tobago, British West Indies. P. Rendell.

914. *Molossus nigricans* Miller.

*Molossus nigricans* Miller, Proc. Acad. Nat. Scien. Phil., 1902, p. 395. Elliot, Mamm. Middle Amer. & W. Indies, F. C. M. Pub., IV, Pt. II, 1904, p. 620. Zoöl. Ser. *Id.* Check-L. Mamm. N. Amer. Cont. & W. Indies, F. C. M. Pub., VI, 1905, p. 496. Zoöl. Ser.

BLACKISH MASTIFF BAT.

1-6. Adult ♂ Coll. Achotal, State of Vera Cruz, Mexico. Heller & Barber.

7-15. Adult ♀ Coll. Achotal, State of Vera Cruz, Mexico. Heller & Barber.

915. *Molossus pretiosus* Miller.

*Molossus pretiosus* Miller, Proc. Acad. Nat. Scien. Phil., 1902, p. 396.



## EXTRAVAGANT BAT.

1. Adult ♀ Exch. Venezuela. U. S. Nat. Mus. Lyon & Robinson.

Genus 287. **Nyctinomops.**

**Nyctinomops** Miller, Proc. Acad. Nat. Scien. Phil., 1902, p. 393.  
Type *Nyctinomus femorosaccus* Merriam.

**916. Nyctinomops femorosaccus** (Merriam).

*Nyctinomus femorosaccus* Merr., N. Am. Faun., No. 2, 1889, p. 23. Elliot, Syn. N. Am. Mamm., F. C. M. Pub., II, 1901, p. 417. Zoöl. Ser.

*Nyctinomops femorosaccus* Elliot, Mamm. Middle Amer. & W. Indies, F. C. M. Pub., IV, Pt. II, 1904, p. 626. Zoöl. Ser. *Id.* Check-L. Mamm. N. Amer. Cont. & W. Indies, F. C. M. Pub., VI, 1905, p. 498. Zoöl. Ser.

## PALM SPRINGS FREE-TAILED BAT.

1. Adult ♀ Topotype. Coll. Palm Springs, California. E. Heller. (Alcohol.)

Genus 288. **Nyctinomus.**

**Nyctinomus** E. Geoff., Desc. Égypte, Mamm., II, 1813, pp. 114, 128-130, pl. 2, No. 2. Type *Nyctinomus aegyptiacus* E. Geoffroy. *Dinops* Savi, Nouv. Giorn. de Lett., 1825, p. 230. *Dysopes* Cretzsch., Rüpp. Atl. Reis. Nordl. Afr., Zoöl., 1826, p. 69. (nec Illig.)

**917. Nyctinomus mexicanus** Saussure.

*Nyctinomus mexicanus* Sauss., Rev. Mag. Zool., 2me Sér., XII, 1860, p. 283. Elliot, Mamm. Middle Amer. & W. Indies, F. C. M. Pub., IV, Pt. II, 1904, p. 629, fig. 125. Zoöl. Ser. *Id.* Check-L. Mamm. N. Amer. Cont. & W. Indies, F. C. M. Pub., VI, 1905, p. 500. Zoöl. Ser.

*Nyctinomus mohavensis* Merr., N. Am. Faun., No. 2, 1889, p. 25. Elliot, Syn. N. Am. Mamm., F. C. M. Pub., II, 1901, p. 418. Zoöl. Ser.

*Nyctinomus brasiliensis californicus* H. Allen, Mon. N. Am. Bats, 1894, p. 166.

*Nyctinomus brasiliensis* Elliot, Syn. N. Am. Mamm., F. C. M. Pub., II, 1901, p. 417. Zoöl. Ser. (nec Geoffroy.)

## MEXICAN FREE-TAILED BAT.

- 1-7. Adult ♂ Coll. Enterprise, Florida. T. Surber.  
 8-17. Adult ♀ Coll. Enterprise, Florida. T. Surber.  
 18-26. Adult — Coll. Enterprise, Florida. T. Surber.  
 27. Adult ♂ Exch. Enterprise, Florida. Am. Mus. Nat. Hist. N. Y. L. W. Brownell.  
 28. Adult ♂ Exch. San Antonio, Texas. Am. Mus. Nat. Hist. N. Y. H. P. Attwater.  
 29. Adult ♂ Exch. Guadalajara, Mexico. Am. Mus. Nat. Hist. N. Y. A. Buller.  
 30. Adult ♀ Exch. Guadalajara, Mexico. Am. Mus. Nat. Hist. N. Y. A. Buller.  
 31-36. Adult ♂ Coll. La Palma, State of Michoacan, Mexico. F. E. Lutz.  
 37-50. Adult ♀ Coll. La Palma, State of Michoacan, Mexico. F. E. Lutz.  
 51 55. Adult ♂ Coll. La Palma, State of Michoacan, Mexico. F. E. Lutz. (Alcohol.)  
 56-86. Adult ♀ Coll. La Palma, State of Michoacan, Mexico. F. E. Lutz. (Alcohol.)  
 87-88. Adult ♂ Coll. Fort Tejon, California. E. Heller.  
 89-94. Adult ♀ Coll. Fort Tejon, California. E. Heller.  
 95. Adult ♀ Coll. Palm Springs, California. E. Heller.  
 96 97. Adult ♀ P. ———? E. Gerrard & Sons. (Alcohol.)  
 98. Adult ♂ Coll. San José, California. S. E. Meek. (Alcohol.)  
 99. Adult ♂ Coll. Ensenada, Lower California, Mexico. E. Heller. (Alcohol.)  
 100-106. Adult ♂ Coll. Mexico. Heller & Barber. (Alcohol.)  
 107-108. Adult ♀ Coll. Mexico. Heller & Barber. (Alcohol.)

918. *Nyctinomus antillularum* Miller.

*Nyctinomus antillularum* Miller, Proc. Acad. Nat. Scien. Phil., 1902, p. 398.

## DOMINICAN FREE-TAILED BAT.

1. Adult ♀ Paratype. Exch. Island of Dominica. U. S. Nat. Mus. H. S. Branch.

919. *Nyctinomus acetabulosus* (Peters).

*Molosus acetabulosus* Peters, Monatsb. K. Preuss. Akad. Wiss. Berlin, 1869, p. 402.

*Nyctinomus acetabulosus* Desm., Mamm., 1820, p. 117.

*Nyctinomus natalensis* Smith, Illustr. S. Afr. Zoöl., 1847, pl. 49.

*Nyctinomus (Mormopterus) jugularis* Peters, Proc. Zoöl. Soc., 1865, p. 468.

MADAGASCAR FREE-TAILED BAT.

1. Adult ♀ P. Madagascar. C. I. Forsyth-Major.

Family VII. **Thyropteridæ. Funnel-eared Bats.**

Genus 289. **Chilonatalis.**

**Chilonatalis** (sic) Miller, Proc. Acad. Nat. Scien. Phil., 1898, p. 326. Type *Natalus! micropus* Dobson.

920. **Chilonatalis brevimanus** Miller.

*Natalus! micropus* Allen, Bull. Am. Mus. Nat. Hist. N. Y., 1890, p. 169. (nec Dobson.)

*Natalus! (Chilonatalis!) brevimanus* Miller, Proc. Acad. Nat. Scien. Phil., 1898, p. 328.

*Chilonatalis brevimanus* Elliot, Mamm. Middle Amer. & W. Indies, F. C. M. Pub., IV, Pt. II, 1904, p. 636, figs. 128, CIII. Zoöl. Ser. *Id.* Check-L. Mamm. N. Amer. Cont. & W. Indies, F. C. M. Pub., VI, 1905, p. 502. Zoöl. Ser.

SHORT-HAND BAT.

1. Adult ♂ No history. (Alcohol.)

Family VIII. **Phyllostomatidæ. Vampire Bats.**

Subfamily I. **Mormopinæ.**

Genus 290. **Chilonycteris.**

**Chilonycteris** Gray, Ann. Nat. Hist., or Mag. Zoöl. Bot. Geol., IV, 1839, p. 4. Type *Chilonycteris macleayii* Gray.

*Lobostoma* Gundl., Wieg. Archiv f. Naturg., I, 1840, p. 356.

*Phyllodia* Gray, Proc. Zoöl. Soc., 1843, p. 50.

921. **Chilonycteris personata** Wagner.

*Chilonycteris personata* Wagn., Archiv f. Naturg., IX, 1843, p. 367. Elliot, Mamm. Middle Amer. & W. Indies, F. C. M. Pub., IV, Pt. II, 1904, p. 641. Zoöl. Ser. *Id.* Check-L. Mamm. N. Amer. Cont. & W. Indies, F. C. M. Pub., VI, 1905, p. 504. Zoöl. Ser.

## MASKED BAT.

1. Adult — P. Guatemala. Ward's Nat. Scien. Establ., Rochester, N. Y.

Genus 291. \***Pteronotus**.

**Pteronotus** Gray, Mag. Zoöl. & Bot., 11, 1838, p. 500. Type *Pteronotus davyi* Gray. (nec Rafinesque, nomen nudum.)  
*Dermonotus* Gill, Proc. Biol. Soc. Wash., XIV, 1901, p. 177.

922. **Pteronotus davyi** Gray.

*Pteronotus davyi* Gray, Mag. Zoöl. & Bot., 11, 1838, p. 500.

*Dermonotus davyi* Elliot, Mamm. Middle Amer. & W. Indies, F. C. M. Pub., IV, Pt. 11, 1904, p. 644, figs. 131, CVI. Zoöl. Ser. *Id.* Check-L. Mamm. N. Amer. Cont. & W. Indies, F. C. M. Pub., VI, 1905, p. 506. Zoöl. Ser.

## DAVY'S BAT.

1. Adult — Exch. State of Michoacan, Mexico. Am. Mus. Nat. Hist. N. Y. A. Buller.

a. *Pteronotus davyi fulvus* (Thomas).

*Chilonycteris davyi fulvus* Thos., Ann. Mag. Nat. Hist., 6th Ser., X, 1892, p. 410.

*Dermonotus davyi fulvus* Elliot, Mamm. Middle Amer. & W. Indies, F. C. M. Pub., IV, Pt. 11, 1904, p. 646. Zoöl. Ser. *Id.* Check-L. Mamm. N. Amer. Cont. & W. Indies, F. C. M. Pub., VI, 1905, p. 506. Zoöl. Ser.

## LAS PEÑAS BAT.

1. Adult ♂ Coll. Esperanza, State of Puebla, Mexico. Heller & Barber.

Genus 292. **Mormops**.

**Mormoops** (sic) Leach, Trans. Linn. Soc., XIII, 1820, p. 76. Type *Mormoops! blainvillii* Leach.

a. *Mormops blainvillii cinnamomea* (Gundlach).

*Lobostoma cinnamomeum* Gundl., Wieg. Archiv f. Naturg., VI, 1840, p. 357.

*Mormops blainvillii cinnamomea* Elliot, Mamm. Middle Amer. & W. Indies, F. C. M. Pub., IV, Pt. 11, 1904, p. 649. Zoöl. Ser.

\* See Miller, Proc. Biol. Soc. Wash., XVIII, 1905, p. 223.

*Id.* Check-L. Mamm. N. Amer. Cont. & W. Indies, F. C. M. Pub., VI, 1905, p. 507. Zoöl. Ser.

## CINNAMON BAT.

1. Adult ♂ P. Aquacate, San Domingo. G. K. Cherrie.

923. *Mormops intermedia* Miller.

*Mormoops! intermedia* Miller, Proc. Acad. Nat. Scien. Phil., 1902, p. 403.

## INTERMEDIATE BAT.

1. Adult ♂ Exch. Curaçao, Venezuela. U. S. Nat. Mus. L. J. Guthrie.

Subfamily II. **Phyllostomatinae.**Genus 293. **Otopterus.**

**Otopterus** Lydekker, in Flow. & Lydekk. Mamm. Living & Extinct, 1891, p. 673. Type *Macrotus waterhousii* Gray.

*Macrotus* Gray, Proc. Zoöl. Soc., 1843, p. 21. (nec Leach, 1816, Vespertil; nec Dejean, 1833, Coleopt; nec Reid, 1836, Marsupialia.)

924. *Otopterus waterhousii* (Gray).

*Macrotus waterhousii* Gray, Proc. Zoöl. Soc., 1843, p. 21.

*Otopterus waterhousii* Elliot, Mamm. Middle Amer. & W. Indies, F. C. M. Pub., IV, Pt. II, 1904, p. 652, figs. 134, CIX. Zoöl. Ser. *Id.* Check-L. Mamm. N. Amer. Cont. & W. Indies, F. C. M. Pub., VI, 1905, p. 508. Zoöl. Ser.

## WATERHOUSE'S LARGE-EARED BAT.

1-2. Adult ♂ P. San Domingo City, Haiti. G. K. Cherrie.

3. Adult ♂ P. "Guadjara." E. Gerrard & Sons. (Alcohol.)



FIG. LXIX. *OTOPTERUS WATERHOUSII*. WATERHOUSE'S LARGE-EARED BAT.

**925. *Otopterus mexicanus* (Saussure).**

*Macrotus mexicanus* Sauss., Rev. Mag. Zool., 2me Sér., XII, 1860, p. 486.

*Otopterus mexicanus* Elliot, Mamm. Middle Amer. & W. Indies, F. C. M. Pub., IV, Pt. II, 1904, p. 653. Zoöl. Ser. *Id.* Check-L. Mamm. N. Amer. Cont. & W. Indies, F. C. M. Pub., VI, 1905, p. 510. Zoöl. Ser.

SAUSSURE'S LARGE-EARED BAT.

I. Adult ♂ Exch. Tehuantepec, Mexico. Am. Mus. Nat. Hist. N. Y. A. Buller.

**926. *Otopterus bocourtianus* (Dobson).**

*Macrotus bocourtianus* Dobson, Ann. Mag. Nat. Hist., 4th Ser., 1876, p. 436.

*Macrotus mexicanus* J. A. Allen, Bull. Am. Mus. Nat. Hist. N. Y., 1891, p. 179.

*Otopterus bocourtianus* Elliot, Mamm. Middle Amer. & W. Indies, F. C. M. Pub., IV, Pt. II, 1904, p. 654. Zoöl. Ser. *Id.* Check-L. Mamm. N. Amer. Cont. & W. Indies, F. C. M. Pub., VI, 1905, p. 510. Zoöl. Ser.

BOCOURT'S LARGE-EARED BAT.

I. Adult — Pres. Yucatan.

**927. *Otopterus bulleri* (H. Allen).**

*Macrotus bulleri* H. Allen, Proc. Am. Phil. Soc., XXVIII, 1890, p. 73.

*Otopterus bulleri* Elliot, Mamm. Middle Amer. & W. Indies, F. C. M. Pub., IV, Pt. II, 1904, p. 654. Zoöl. Ser. *Id.* Check-L. Mamm. N. Amer. Cont. & W. Indies, F. C. M. Pub., VI, 1905, p. 510. Zoöl. Ser.

BULLER'S LARGE-EARED BAT.

1-2. Adult ♂ Topotypes. Exch. Bolaños, State of Jalisco, Mexico. Am. Mus. Nat. Hist. N. Y. A. Buller.

### Genus 294. **Vampyrus.**

**Vampyrus** Leach, Trans. Linn. Soc., XIII, 1821, p. 79. Type *Vespertilio spectrum* Linnæus.

**928. *Vampyrus auritus* Peters.**

*Vampyrus auritus* Peters, Abhandl. Akad. Wiss. Berl., 1856, p. 305, pl. II, fig. 1.

*Chrotopterus auritus* Peters, Monatsb. K. Preuss. Akad. Wiss. Berlin, 1865, p. 505.

## GREAT-EARED BAT.

1. Adult ♂ Pres. Buenavista, Yucatan. G. F. Gaumer.

Genus 295. **Micronycteris.**

**Micronycteris** Gray, Proc. Zoöl. Soc., 1866, p. 113. Type *Phyllophora megalotis* Gray.

*Schizostoma* Gerv., Expéd. du Comt. de Castelnau Amér. Sud, Zool., 1855, p. 49. (nec Bronn, 1835, Mollusca.)

*Vampyrella* Reinh., Vidensk. Meddel. Naturh. Foren. Kjöbenh., 3 Aartis, IV, 1872, p. 111.

**929. Micronycteris megalotis** (Gray).

*Phyllophora megalotis* Gray, Ann. Mag. Nat. Hist., 1st Ser., x, 1842, p. 257.

*Phyllostoma elongata* Gray, Ann. Mag. Nat. Hist., 1st Ser., x, 1842, p. 257. (nec Geoffroy.)

*Phyllostoma scrobiculatum* Wagn., Schreb. Säugth., Suppl., v, 1855, p. 627.

*Micronycteris megalotis* Elliot, Mamm. Middle Amer. & W. Indies, F. C. M. Pub., IV, Pt. II, 1904, p. 662, figs. 138, cxii. Zoöl. Ser. *Id.* Check-L. Mamm. N. Amer. Cont. & W. Indies, F. C. M. Pub., VI, 1905, p. 513. Zoöl. Ser.

## LARGE-EARED VAMPIRE BAT.

1. Adult ♂ P. Richmond, Island of Tobago, Brit. W. I. P. Rendall.

a. *Micronycteris megalotis mexicana* Miller.

*Micronycteris megalotis mexicana* Miller, Proc. Acad. Nat. Scien. Phil., 1898, p. 329. Elliot, Mamm. Middle Amer. & W. Indies, F. C. M. Pub., IV, Pt. II, 1904, p. 662. Zoöl. Ser. *Id.* Check-L. Mamm. N. Amer. Cont. & W. Indies, F. C. M. Pub., VI, 1905, p. 513. Zoöl. Ser.

## MEXICAN VAMPIRE BAT.

- 1-3. Adult ♂ Coll. Achotal, State of Vera Cruz, Mexico. Heller & Barber.
- 4-6. Adult ♀ Coll. Achotal, State of Vera Cruz, Mexico. Heller & Barber.
7. Adult ♂ Coll. Achotal, State of Vera Cruz, Mexico. Heller & Barber. (Alcohol.)
- 8-9. Adult ♀ Coll. Achotal, State of Vera Cruz, Mexico. Heller & Barber. (Alcohol.)

Genus 296. **Phyllostoma.**

**Phyllostomus** (sic) Lacép., Tabl. Div. Sous-div. Ordres et Genres des Mamm., 1799, p. 16. Type *Vespertilio hastatus* Pallas.

**930. Phyllostoma verrucosum** Elliot.

*Phyllostoma verrucosum* Elliot, Proc. Biol. Soc. Wash., xviii, 1905, p. 236.

## WARTY-LIPPED BAT.

- 1-3. Adult ♀ Type and paratypes. Coll. Niltepec, State of Oaxaca, Mexico. Heller & Barber.  
 4-9. Adult ♂ Paratypes. Coll. Niltepec, State of Oaxaca, Mexico. Heller & Barber.  
 10-36. Adult ♂ Paratypes. Coll. Niltepec, State of Oaxaca, Mexico. Heller & Barber. (Alcohol.)  
 37-41. Adult ♀ Paratypes. Coll. Niltepec, State of Oaxaca, Mexico. Heller & Barber. (Alcohol.)

**931. Phyllostoma hastatum** (Pallas).

*Vespertilio hastatus* Pallas, Spicil. Zool., fasc. III, 1767, p. 7.  
*Phyllostomus*! *maximus* Max., Reise Bras., II, 1820-21, p. 242.  
*Phyllostoma hastatum* Elliot, Mamm. Middle Amer. & W. Indies, F. C. M. Pub., IV, Pt. II, 1904, p. 666, figs. 140, cxiv. Zoöl. Ser. *Id.* Check-L. Mamm. N. Amer. Cont. & W. Indies, F. C. M. Pub., VI, 1905, p. 514. Zoöl. Ser.

## SPEAR-NOSED BAT.

- 1-2. Adult ♂ P. Boqueron, Chiriqui, Costa Rica. J. H. Batty.  
 3. Adult ♀ P. Boqueron, Chiriqui, Costa Rica. J. H. Batty.  
 4. Adult—P. Peru. Ward's Nat. Scien. Establ., Rochester, N. Y.



FIG. LXX. PHYLLOSTOMA HASTATUM.  
SPEAR-NOSED BAT.



Genus 297. **Hemiderma.**

**Hemiderma** Gerv., Expéd. du Comt. de Castelnau Amér. Sud, Zool., Mamm., 1855, p. 43. Type *Phyllostoma brevicaudum* Maximilian.

*Carollia* Gray, Mag. Zoöl. & Bot., II, 1838, p. 488. (nec Cantraine, 1837, Mollusca.)

**932. Hemiderma subrufum** Hahn.

*Hemiderma subrufum* Hahn, Proc. Biol. Soc. Wash., XVIII, 1905, p. 247.

## REDDISH BROWN SHORT-TAILED BAT.

1-3. Adult ♂ Coll. Achotal, State of Vera Cruz, Mexico. Heller & Barber. (Alcohol.)

4-24. Adult ♀ Coll. Achotal, State of Vera Cruz, Mexico. Heller & Barber. (Alcohol.)

25-27. Adult ♂ Coll. Achotal, State of Vera Cruz, Mexico. Heller & Barber.

28-30. Adult ♀ Coll. Achotal, State of Vera Cruz, Mexico. Heller & Barber.

31-32. Adult ♂ Coll. San Geronimo, State of Oaxaca, Mexico. Heller & Barber.

33. Adult ♀ Pres. Cayenne, French Guiana. Benj. T. Gault. Cherrie & Gault.

34-39. Adult ♂ P. Boqueron, Chiriqui, Costa Rica. J. H. Batty.

40-47. Adult ♀ P. Boqueron, Chiriqui, Costa Rica. J. H. Batty.

48. Adult ♀ P. Caparo Valley, Trinidad. P. Rendall.

49. Adult — P. Venezuela. Deyrolle Fils.

Subfamily III. **Glossophaginæ.**Genus 298. **Glossophaga.**

**Glossophaga** E. Geoff., Mém. Mus. Hist. Nat. Paris, IV, 1818, pp. 413, 418, pls. 17, 18. Type *Vespertilio soricinus* Pallas.

*Phyllophora* Gray, Mag. Zoöl. & Bot., II, 1838, p. 489.

*Nicon* Gray, Proc. Zoöl. Soc., 1847, p. 15.

**933. Glossophaga mutica** Merriam.

*Glossophaga mutica* Merr., Proc. Biol. Soc. Wash., XII, 1898, p. 18.

Elliot, Mamm. Middle Amer. & W. Indies, F. C. M. Pub., IV,

Pt. II, 1904, p. 671. Zoöl. Ser. *Id.* Check-L. Mamm. N. Amer. Cont. & W. Indies, F. C. M. Pub., VI, 1905, p. 516. Zoöl. Ser.

MARIA MADRE ISLAND BAT.

- 1-3. Adult ♂ Coll. San Geronimo, State of Oaxaca, Mexico. Heller & Barber.  
 4-5. Adult ♀ Coll. San Geronimo, State of Oaxaca, Mexico. Heller & Barber.  
 6-8. Adult ♂ Coll. Achotal, State of Vera Cruz, Mexico. Heller & Barber.  
 9-12. Adult ♀ Coll. Achotal, State of Vera Cruz, Mexico. Heller & Barber.  
 13-33. Adult ♂ Coll. Achotal, State of Vera Cruz, Mexico. Heller & Barber. (Alcohol.)  
 34. Juv. ♂ Coll. Achotal, State of Vera Cruz, Mexico. Heller & Barber. (Alcohol.)  
 35-91. Adult ♀ Coll. Achotal, State of Vera Cruz, Mexico. Heller & Barber. (Alcohol.)  
 92-95. Adult ♂ P. Boqueron, Chiriqui, Costa Rica. J. H. Batty.  
 96-101. Adult ♀ P. Boqueron, Chiriqui, Costa Rica. J. H. Batty.  
 102-104. Adult — P. Boqueron, Chiriqui, Costa Rica. J. H. Batty.

934. *Glossophaga longirostris* Miller.

*Glossophaga longirostris* Miller, Proc. Acad. Nat. Scien. Phil., 1898, p. 330.

LONG-NOSED BAT.

1. Adult ♀ Exch. Macuto, Venezuela. U. S. Nat. Mus. Lyon & Robinson. (Alcohol.)

935. *Glossophaga elongata* Miller.

*Glossophaga elongata* Miller, Proc. Biol. Soc. Wash., 1900, p. 124.

NARROW-SKULL BAT.

1. Adult ♀ Exch. Savonet, Curaçoa, Venezuela. U. S. Nat. Mus. L. J. Guthrie. (Alcohol.)

936. *Glossophaga soricina* (Pallas).

*Vespertilio soricinus* Pall., Misc. Zool., 1766, p. 48, pl. iv, figs. 16-18, pl. v.

*Glossophaga amplexicaudata* E. Geoff., Mém. Mus. Hist. Nat. Paris, IV, 1818, p. 418, pl. XVIII.

*Phyllophora nigra* Gray, Voy. 'Sulphur,' Mamm., 1844, p. 18, pl. v, fig. 1.

*Monophylla leachii* Gray, Voy. 'Sulphur,' Mamm., 1844, p. 18.

*Nicon caudifer* Gray, Ann. Mag. Nat. Hist., 1st Ser., XIX, 1847, p. 407.

*Glossophaga soricina* Elliot, *Mamm. Middle Amer. & W. Indies*, F. C. M. Pub., IV, Pt. II, 1904, p. 672, figs. 142, CXVI. *Zoöl. Ser. Id. Check-L. Mamm. N. Amer. Cont. & W. Indies*, F. C. M. Pub., VI, 1905, p. 516. *Zoöl. Ser.*

## SHREW-LIKE BAT.

1-2. Adult — No history.

3. Adult — P. No history. E. Gerrard & Sons. (Alcohol.)

4. Adult — P. Central America. Ward's Nat. Scien. Establ., Rochester, N. Y.

Genus 299. **Chæronycteris.**

**Choeronycteris** Licht., in Tschudi's *Faun. Peruana*, *Mamm.*, 1844, p. 70, Taf. III. Type *Choeronycteris mexicana* Tschudi.

937. **Chæronycteris mexicana** Tschudi.

*Choeronycteris mexicana* Tsch., *Faun. Peruana*, 1844, p. 72, Taf. III, fig. 3. Elliot, *Mamm. Middle Amer. & W. Indies*, F. C. M. Pub., IV, Pt. II, 1904, p. 673, fig. CXVII. *Zoöl. Ser. Id. Check-L. Mamm. N. Amer. Cont. & W. Indies*, F. C. M. Pub., VI, 1905, p. 517. *Zoöl. Ser.*

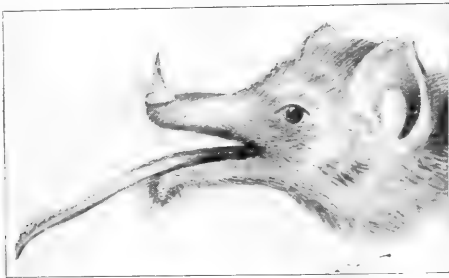

FIG. LXXI. CHÆRONYCTERIS MEXICANA.  
TRES MARIAS ISLANDS BAT.

## TRES MARIAS ISLANDS BAT.

1. Adult — P. ————— ? E. Gerrard & Sons. (Alcohol.)

2. Adult — Coll. Patzcuaro, State of Michoacan, Mexico. F. E. Lutz. (Alcohol.)

Genus 300. **Monophyllus.**

**Monophyllus** Leach, *Trans. Linn. Soc.*, XIII, 1821, p. 75. Type *Monophyllus redmani* Leach.

**938. *Monophyllus cubanus* Miller.**

*Monophyllus cubanus* Miller, Proc. Acad. Nat. Scien. Phil., 1902, p. 410. Elliot, Mamm. Middle Amer. & W. Indies, F. C. M. Pub., IV, Pt. II, 1904, p. 678. Zoöl. Ser. *Id.* Check-L. Mamm. N. Amer. Cont. & W. Indies, F. C. M. Pub., VI, 1905, p. 519. Zoöl. Ser.

## CUBAN NOSE-LEAF BAT.

1. Adult ♂ Exch. Baracoa, Island of Cuba. U. S. Nat. Mus. W. Palmer. (Alcohol.)

Genus 301. **Phyllonycteris.**

**Phyllonycteris** Gundl., Monatsb. K. Preuss. Akad. Wiss. Berl., 1860, p. 817. Type *Phyllonycteris poeyi* Gundlach.

**939. *Phyllonycteris sancta-cristobalensis* Elliot.**

*Phyllonycteris sancta-cristobalensis* Elliot, Proc. Biol. Soc. Wash., XVIII, 1905, p. 236. (Misprinted *santa-cristobalensis*.)

## SAN DOMINGO BAT.

1. Adult — Type. Coll. San Cristobal, San Domingo, W. I. G. K. Cherrie.

**940. *Phyllonycteris planifrons* Miller.**

*Phyllonycteris planifrons* Miller, Proc. Biol. Soc. Wash., XII, 1899, p. 34. Elliot, Mamm. Middle Amer. & W. Indies, F. C. M. Pub., IV, Pt. II, 1904, p. 685. Zoöl. Ser. *Id.* Check-L. Mamm. N. Amer. Cont. & W. Indies, F. C. M. Pub., VI, 1905, p. 520. Zoöl. Ser.

## FLAT-FOREHEAD BAHAMA BAT.

1. Adult ♀ Exch. Nassau, Bahama Islands. U. S. Nat. Mus. J. E. Benedict. (Alcohol.)

**941. *Phyllonycteris poeyi* Gundlach.**

*Phyllonycteris poeyi* Gundl., Monatsb. K. Preuss. Akad. Wiss. Berlin, 1860, p. 817. Elliot, Mamm. Middle Amer. & W. Indies, F. C. M. Pub., IV, Pt. II, 1904, p. 686. Zoöl. Ser. *Id.* Check-L. Mamm. N. Amer. Cont. & W. Indies, F. C. M. Pub., VI, 1905, p. 521. Zoöl. Ser.

## POEY'S BAT.

1. Adult ♀ Exch. Guanajay, Island of Cuba. U. S. Nat. Mus. Palmer & Riley. (Alcohol.)

Genus 302. **Brachyphylla.**

**Brachyphylla** Gray, Proc. Zoöl. Soc., 1834, p. 122. Type *Brachyphylla cavernarum* Gray.

942. *Brachyphylla cavernarum* Gray.

*Brachyphylla cavernarum* Gray, Proc. Zool. Soc., 1834, p. 123.  
 Elliot, Mamm. Middle Amer. & W. Indies, F. C. M. Pub., IV, Pt.  
 II, 1904, p. 689, fig. 149. Zool. Ser. *Id.* Check-L. Mamm. N. Amer.  
 Cont. & W. Indies, F. C. M. Pub., VI, 1905, p. 521. Zool. Ser.

## CAVERN NOSE-LEAF BAT.

1. Adult ♂ Exch. Island of St. Vincent, W. I. U. S. Nat. Mus.
2. Adult ♀ Exch. Island of St. Lucia, W. I. U. S. Nat. Mus.

943. *Brachyphylla nana* Miller.

*Brachyphylla nana* Miller, Proc. Acad. Nat. Scien. Phil., 1902, p.  
 409. Elliot, Mamm. Middle Amer. & W. Indies, F. C. M. Pub.,  
 IV, Pt. II, 1904, p. 690, figs. 150, CXXIII. Zool. Ser. *Id.*  
 Check-L. Mamm. N. Amer. Cont. & W. Indies, F. C. M. Pub.,  
 VI 1905, p. 522. Zool. Ser.



FIG. LXXII. BRACHYPHYLLA NANA.  
 DWARF NOSE-LEAF BAT.

## DWARF NOSE-LEAF BAT.

- 1-5. Adult ♂ P. Santiago, Cuba. S. H. Hamilton.
- 6-11. Adult ♀ P. Santiago, Cuba. S. H. Hamilton.
- 12-15. Adult — P. Santiago, Cuba. S. H. Hamilton. (Alcohol.)

Subfamily IV. *Stenodermatinae*.Genus 303. *Artibeus*.

*Artibeus* Leach, Trans. Linn. Soc., XIII, 1821, p. 75. Type *Arti-*  
*beus jamaicensis* Leach.

*Madateus* Leach, Trans. Linn. Soc., XIII, 1821, p. 81.

*Pteroderma* Gerv., Expéd. du Comte de Castelnau Amér. Sud, Zool.,  
 1855, p. 34.

**944. *Artibeus jamaicensis* Leach.**

*Artibeus jamaicensis* Leach, Trans. Linn. Soc., XIII, 1821, p. 75.

· Elliot, Mamm. Middle Amer. & W. Indies, F. C. M. Pub., IV, Pt. II, 1904, p. 693, figs. 151, CXXIV. Zoöl. Ser. *Id.* Check-L. Mamm. N. Amer. Cont. & W. Indies, F. C. M. Pub., VI, 1905, p. 522. Zoöl. Ser.

*Artibeus carpolegus* Gosse, Nat. Sojourn in Jamaica, 1851, p. 271, pl. VI, fig. 5.



FIG. LXXIII. ARTIBEUS JAMAICENSIS.  
JAMAICA BAT.

**JAMAICA BAT.**

1. Adult ♂ P. San Cristobal, San Domingo. G. K. Cherrie.

2-4. Adult ♂ P. Santiago, Cuba. S. H. Hamilton.

5-7. Adult ♀ P. Santiago, Cuba. S. H. Hamilton.

**945. *Artibeus intermedius* J. A. Allen.**

*Artibeus carpolegus* J. A. Allen, Bull. Am. Mus. Nat. Hist. N. Y., 1891, p. 205. (nec Gosse.)

*Artibeus intermedius* J. A. Allen, Bull. Am. Mus. Nat. Hist. N. Y., 1897, p. 33. Elliot, Mamm. Middle Amer. & W. Indies, F. C. M. Pub., IV, Pt. II, 1904, p. 694. Zoöl. Ser. *Id.* Check-L. Mamm. N. Amer. Cont. & W. Indies, F. C. M. Pub., VI, 1905, p. 523. Zoöl. Ser.

**INTERMEDIATE BAT.**

1. Adult — Coll. San Domingo City, San Domingo. G. K. Cherrie.

**946. *Artibeus palmarum* Allen & Chapman.**

*Artibeus palmarum* Allen & Chapman, Bull. Am. Mus. Nat. Hist. N. Y., 1897, p. 16.

*Artibeus femurvillosus* Bangs, Proc. N. Engl. Zool. Club, 1, 1899,  
p. 73.

## TRINIDAD BAT.

1. Adult ♂ Exch. Macuto, Venezuela. U. S. Nat. Mus. Lyon  
& Robinson. (Alcohol.)

Genus 304. **Uroderma.**

**Uroderma** Peters, Monatsb. K. Preuss. Akad. Wiss. Berl., 1865,  
p. 588. (Footnote.) Type *Uroderma bilobatum* Peters = *Phyl-  
lostoma personatum* Peters.

**947. Uroderma bilobatum** Peters.

*Phyllostoma personatum* Peters, Monatsb. K. Preuss. Akad. Wiss.  
Berl., 1865, pp. 587, 588. (nec Wagner.)

*Uroderma bilobatum* Peters, Monatsb. K. Preuss. Akad. Wiss.  
Berl., 1866, p. 392.

## TWO-LOBED BAT.

- 1-2. Adult ♂ P. Cacaqualito, Colombia, S. A. H. H. Smith.  
3. Adult ♀ P. Cacaqualito, Colombia, S. A. H. H. Smith.  
4-5. Adult ♂ P. Bonda, Colombia, S. A. H. H. Smith.  
6. Adult ♀ P. Bonda, Colombia, S. A. H. H. Smith.

**948. Uroderma validum** sp. nov.

## VALID BAT.

*Type locality.* Cayenne, French Guiana, South America.

*Genl. Char.* Size large; similar in appearance to *Artibeus hercules* Rehn, but with a larger skull and teeth, shorter palate and entirely differently shaped condyle and coronoid process, the latter having no "forward trend" like that of the species cited. The type of *A. hercules* having been immersed for a lengthened period in alcohol, the color of the two forms cannot be compared.

*Color.* A white streak from either side of the nose-leaf extends to the inside base of each ear; circle around eye, front and top of head and entire upper parts dark seal brown; beneath paler brown, with white hairs intermingled on lower breast and abdomen; nose-leaf and lips, membranes, feet and ears black.

*Measurements.* Head and body, 88; foot, 17; ear, 22, (taken in the flesh by collector) forearm, 67; tibia, 25. Skull: occipito-nasal length, 27; Hensel, 13; zygomatic width, 19.5; interorbital width, 8; height of braincase above zygomata, 12; palatal length, palatal arch to base of incisors, 12; width of palate between third pre-

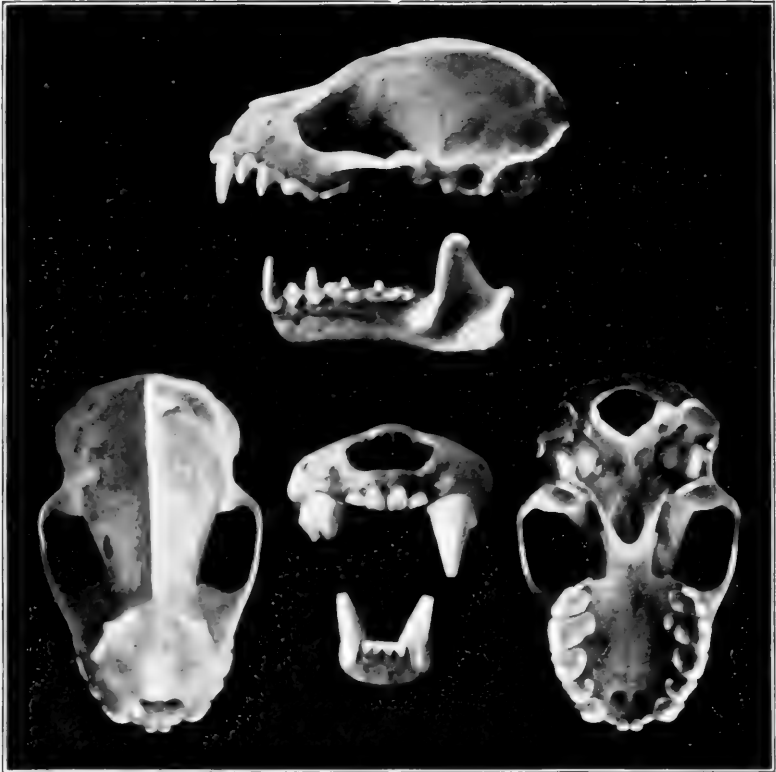

FIG. LXXIV. *URODERMA VALIDUM*. VALID BAT.  
 Enlarged  $1\frac{1}{2}$  times. Nose view enlarged  $2\frac{1}{2}$  times.

molar and first molar, 8; length of upper molar series, 9; inside length of first upper molar, 4.5; width of crown, 3; inside length of second molar, 4; length of mandible, 21; length of lower molar series, 11; alveolar length of first molar, 3; alveolar length of second molar, 2.5; height from lower border of ramus to top of coronoid process, 9.5; width of condyle at level of alveolar border of ramus, 7.

The skull of *A. hercules* Rehn has been kindly sent to me by Mr. Stone from the Phil. Acad. Collection. The differences in the size of the teeth, so much larger in the two specimens of the new form, the shape of the condyle, and the cranial characters mentioned, are very conspicuous, and seem to mark the Guiana specimens as quite distinct.

1-2. Adult ♂ Type & paratype. Pres. Cayenne, French Guiana, S. A. B. T. Gault. Cherrie & Gault.



Genus 305. **Dermanura.**

**Dermanura** Gervais, Expéd. Comte de Castelnau Amér. Sud, Zool., Mamm., 1855, p. 36. Type *Dermanura cinereum* Gervais.

**949. Dermanura cinereum** Gervais.

*Dermanura cinereum* Gerv., Expéd. Comte de Castelnau Amér. Sud, Zoöl., Mamm., 1855, p. 36, pl. VIII, fig. 4; pl. IX, figs. 4, 4a; pl. XI, fig. 3. Elliot, Mamm. Middle Amer. & W. Indies, F. C. M. Pub., IV, Pt. II, 1904, p. 699, figs. 154, CXXVII (*D. 4-vittata.*). Zoöl. Ser. *Id.* Check-L. Mamm. N. Amer. Cont. & W. Indies, F. C. M. Pub., VI, 1905, p. 525. Zoöl. Ser.

*Stenoderma tolteca* Sauss., Rev. Mag. Zool., 2me Sér., XII, 1860, p. 427, pl. xv, fig. 4.

## CINEREOUS BAT.

I. Adult — P. —————? E. Gerrard & Sons. (Alcohol.)

**950. Dermanura jucundum** Elliot.

*Dermanura jucundum* Elliot, Proc. Biol. Soc. Wash., XIX, 1906, p. 50.

## PRETTY STRIPED BAT.

I. Adult ♂ Type. Coll. Achotal, State of Vera Cruz, Mexico. Heller & Barber.

Genus 306. **Vampyrops.**

**Vampyrops** Peters, Monatsb. K. Preuss. Akad. Wiss. Berl., 1865, p. 356. Type *Phyllostoma lineatum* E. Geoffroy.

*Vampyressa* Thos., Ann. Mag. Nat. Hist., 7th Ser., v, 1900, p. 270.

*Vampyriscus* Thos., Ann. Mag. Nat. Hist., 7th Ser., v, 1900, p. 270.

*Vampyrodes* Thos., Ann. Mag. Nat. Hist., 7th Ser., v, 1900, p. 270.

**951. Vampyrops lineatus** (E. Geoffroy).

*Phyllostoma lineatum* E. Geoff., Ann. Mus. Hist. Nat. Paris, xv, 1810, p. 180.

*Vampyrops lineatus* Elliot, Mamm. Middle Amer. & W. Indies, F. C. M. Pub., IV, Pt. II, 1904, p. 702. Zoöl. Ser. *Id.* Check-L. Mamm. N. Amer. Cont. & W. Indies, F. C. M. Pub., VI, 1905, p. 525. Zoöl. Ser.

## WHITE-STRIPED BAT.

I. Adult — P. Annai. E. Gerrard & Sons.

Subfamily V. **Desmodontinæ.**Genus 307. **Desmodon.**

**Desmodus** (sic) Max., Abbild. Naturg. Bras., 5th Lief., 1824, pl. and text. Type *Desmodus! rufus* Maximilian = *Phyllostoma rotundum* E. Geoffroy.

**952. Desmodon rotundum** (E. Geoffroy).

*Phyllostoma rotundum* E. Geoff., Ann. Mus. Hist. Nat. Paris, 1810, p. 181.

*Rhinolophus ecaudatus* Schinz, Cuv. Thiere., 1, 1821, p. 168.

*Desmodus! rufus* Max., Beitr. Naturg. Bras., 1826, p. 233.

*Edostoma cinerea* D'Orbigny, Voy. l'Amér. Mérid., IV, 1847, p. 11, pl. VIII.

*Desmodus! d'orbignyi* Waterh., Voy. 'Beagle,' Mamm., 1838, p. 1, pls. 5, xxxv, fig. 1.

*Desmodus! murinus* Wagn., Schreb. Säugth., Suppl., 1, 1847, p. 377.

*Desmodus! fuscus* Lund, Burm. Thiere. Bras., 1854, p. 57.

*Desmodus! rotundus* Elliot, Mamm. Middle Amer. & W. Indies, F. C. M. Pub., IV, Pt. II, 1904, p. 718, figs. 162, cxxxvi. Zoöl. Ser.

*Desmodon rotundum* Elliot, Check-L. Mamm. N. Amer. Cont. & W. Indies, F. C. M. Pub., VI, 1905, p. 530. Zoöl. Ser.



FIG. LXXV. *DESMODON ROTUNDUM*.  
RUFIOUS VAMPIRE BAT.

## RUFIOUS VAMPIRE BAT.

1. Adult — P. Venezuela, S. A. Deyrolle Fils.
2. Adult — P. ——— ? E. Gerrard & Sons.
3. Adult ♂ Coll. Reforma, State of Oaxaco, Mexico. Heller & Barber.
- 4-14. Adult ♂ Coll. Achotal, State of Vera Cruz, Mexico. Heller & Barber.
- 15-16. Adult ♀ Coll. Achotal, State of Vera Cruz, Mexico. Heller & Barber.

Order XI. **Primates. Primates.**

SUBORDER I. LEMUROIDEA.

Family I. **Lemuridæ. Lemurs.**

Subfamily I. **Indrisinæ.**

Genus 308. **Indris.**

**Indri** (sic) E. Geoff., Mag. Encyclop., 1, 1796, p. 46. Type *Lemur indri* Gmelin.

*Pithelemur* Less., Spec. Mamm., 1840, pp. 207-209.

**953. Indris indris** (Gmelin).

*Lemur indri* Gmel., Syst. Nat., 1, 1788, p. 42.

*Indri! brevicaudata* E. Geoff., Mag. Encyclop., 1796, p. 46.

*Lichanotus mitratus* Peters, Monatsb. K. Preuss. Akad. Wiss. Berl., 1871, p. 360.

*Indris brevicaudatus* Milne-Edw. & Grandid., Hist. Nat. Madag., Mamm., 1875, p. 336, pls. XI, XII.

BLACK INDRI. *Batokoton*, native name.

1. Adult — P. Madagascar. Ward's Nat. Scien. Establ., Rochester, N. Y.

Genus 309. **Propithecus.**

**Propithecus** Bennett, Proc. Zoöl. Soc., 1832, p. 20. Type *Propithecus diadema* Bennett.

*Macromerus* A. Smith, S. Afr. Quart. Jour., 2d Ser., II, 1833, p. 49. (nec Schönherr, 1826, Coleop.)

*Habrocebus* Wagn., Schreb. Säugth., Suppl., 1, 1840, pp. IX, vbis, 257, tab. XLII A.

**954. Propithecus diadema** Bennett.

*Propithecus diadema* Bennett, Proc. Zoöl. Soc., 1832, p. 20. Milne-Edw. & Grandid., Hist. Nat. Madag., 1, 1875, p. 296, pls. I-III.

*Macromerus typicus* A. Smith, S. Afr. Quart. Jour., 1833, p. 49.

*Habrocebus diadema* Wagn., Schreb. Säugth., Suppl., 1, 1840, p. 260.

## THE PROPITHEQUE.

1. Adult — P. Madagascar. Ward's Nat. Scien. Establ., Rochester, N. Y.

a. *Propithecus diadema holomelas* (Günther).

*Propithecus holomelas* Günth., Ann. Mag. Nat. Hist., 4th Ser., xvi, 1875, p. 125.

## GÜNTHER'S PROPITHEQUE.

1. Adult — P. Madagascar. E. Gerrard & Sons.

**955. Propithecus verreauxi** Grandidier.

*Propithecus verreauxi* Grandid., Rev. Mag. Zool., 1867, pp. 84, 313.

*Id.* Album Réunion, iv, 1867, p. 152, pls. 1-2. Milne-Edw. & Grandid., Hist. Nat. Madag., Mamm., 1, 1875, p. 305, pls. iv, viii.

## VERREAUX'S PROPITHEQUE.

- 1-2. Adult — P. Aneronpange District, Madagascar. E. Gerrard & Sons.
3. Juv. — P. Aneronpange District, Madagascar. E. Gerrard & Sons.

a. *Propithecus verreauxi deckeni* (Peters).

*Propithecus deckeni* Peters, Monatsb. K. Preuss. Akad. Wiss. Berlin, 1870, p. 421.

*Propithecus candidus* Grandid., Compt. Rend., 1871, p. 231.

## VON DECKEN'S PROPITHEQUE.

1. Adult — P. Manambolo River District, Madagascar. E. Gerrard & Sons.

b. *Propithecus verreauxi coquereli* (Grandidier).

*Cheirogaleus coquereli* Grandid., Rev. Mag. Zool., 1867, p. 2.

*Propithecus damonis* Gray, Proc. Zool. Soc., 1872, p. 847, No. 3.

*Propithecus damanus* Pollen, in Schleg., Mus. Hist. Nat. Pays-Bas, xii, 1876, p. 293.

## COQUEREL'S PROPITHEQUE.

1. Adult — P. Aneronpange District, Madagascar. E. Gerrard & Sons.

c. *Propithecus verreauxi coronatus* A. Milne-Edwards.

*Propithecus verreauxi* var. *coronatus* A. Milne-Edw., Rev. Scient., 1871, p. 224.

## CROWNED PROPITHEQUE.

1. Adult — P. Meyanga, N. W. Madagascar. E. Gerrard & Sons.

Genus 310. \***Lichanotus**.

**Lichanotus** Illig., Prodr. Syst. Mamm. et Avium, 1811, p. 72.

Type *Lemur laniger* Gmelin.

*Avahi!* Jourd., L'Institut., II, 1834, p. 231.

*Microrhynchus* Jourd., Thèse inaug. Facul. Scien. Grenoble, 1834. (nec Megerle, 1823, Coleop.)

**956. Lichanotus laniger** (Gmelin).

*Lemur laniger* Gmel., Syst. Nat., I, 1788, p. 44.

*Indris longicaudatus* Geoff., Ann. Mus. Hist. Nat. Paris, XIX, 1812, p. 158.

*Microrhynchus laniger* Jourd., Thèse inaug. Facul. Scien. Grenoble, 1834. Mivart, Proc. Zool. Soc., 1864, p. 638.

*Indris laniger* A. Smith, S. Afr. Quart. Jour., II, 1835, p. 27.

*Habrocebus lanatus* Wagn., Schreb. Säugth., Suppl., I, 1840, p. 258.

*Avahis laniger* I. Geoff., Leçons Mamm. & Cat. Primates, 1851, p. 69.

## WOOLLY LEMUR, AVAHIS.

1. Adult ♂ P. Madagascar. C. I. Forsyth-Major.

Subfamily II. **Lemurinæ. Lemurs.**Genus 311. **Lemur**.

**Lemur** Linn., Syst. Nat., I, 1758, p. 29; I, 1766, p. 44. Type *Lemur catta* Linnæus.

**957. Lemur varius** I. Geoffroy.

*Lemur macaco* Schreb., Säugth., I, 1775, p. 142, pl. XL B. (nec Linn.)

*Lemur varius* I. Geoff., Leçons Mamm. & Cat. Primates, 1851, p. 71.

*Varecia varia* Gray, Cat. Monkeys, Lemurs & Fruit-eating Bats Brit. Mus., 1870, p. 70.

\**Indri!* E. Geoffroy, 1796, & *Lichanotus* Illiger, 1811, contained the same species, *indris* and *laniger*, but which however were not co-generic. *Indris* was taken as the type of Geoffroy's genus *Indri!* thus leaving only *laniger* for Illiger's genus *Lichanotus*, and therefore its type, the genus antedating *Avahi* Jourdan, usually employed for *laniger*, by 23 years. Also, from another point of view, following the principle that the first specimen cited by an author after a new genus, becomes its type, the same result is attained, *indris* called *brevicauda* becomes the type of *Indri!* and *laniger* of *Lichanotus*, reducing *Avahi* to the rank of a synonym.

## RUFFED LEMUR.

1. Adult — P. Madagascar. Ward's Nat. Scien. Establ.,  
Rochester, N. Y.
- 2-3. Adult — P. Madagascar. E. Gerrard & Sons.

958. *Lemur mongos* Linnæus.

- Lemur mongos* Linn., Syst. Nat., 1, 1766, p. 44.
- Lemur albianus* E. Geoff., Ann. Mus. Hist. Nat. Paris, XIX, 1812,  
p. 160.
- Lemur collaris* E. Geoff., Ann. Mus. Hist. Nat. Paris, XIX, 1812,  
p. 161.
- Lemur anjuanensis* Peters, Reise nach Mossamb., Zool., 1, 1852,  
p. 21.
- Lemur nigrijrons* Milne-Edw. & Grandid., Hist. Nat. Madag.,  
Mamm., Atlas, II, 1890, pls. CXXXV, XLIII.

## MUNGOOSE LEMUR.

1. Adult — P. Madagascar. E. Gerrard & Sons.
- a. *Lemur mongos albifrons* (E. Geoffroy).  
*Lemur albifrons* E. Geoff., Ann. Mus. Hist. Nat. Paris, 1812, p. 160.  
*Prosimia albifrons* Gray, Cat. Monkeys, Lemurs & Fruit-eating  
Bats Brit. Mus., 1870, p. 73.

## WHITE-FRONTED LEMUR.

1. Adult — P. Madagascar. E. Gerrard & Sons.
- b. *Lemur mongos rufifrons* (Bennett).  
*Lemur rufifrons* Bennett, Proc. Zool. Soc., 1833, p. 106.  
*Prosimia rufifrons* Gray, Cat. Monkeys, Lemurs & Fruit-eating  
Bats Brit. Mus., 1870, p. 74.  
*Lemur mongos* var. *rufifrons* Milne-Edw. & Grandid., Hist. Nat.  
Madag., Mamm., Atlas, II, 1890, pls. CXXXVIII, CXXXIX, CXLIV.

## RED-FRONTED LEMUR.

- 1-4. Adult — P. S. W. Madagascar. E. Gerrard & Sons.
959. *Lemur melanocephala* (Gray).  
*Prosimia melanocephala* Gray, Cat. Monkeys, Lemurs & Fruit-  
eating Bats Brit. Mus., 1870, p. 73.

## BLACK-HEADED LEMUR.

- 1-3. Adult — P. Madagascar. E. Gerrard & Sons.
960. *Lemur rubriventer* I. Geoffroy.  
*Lemur rubriventer* I. Geoff., Compt. Rend., xxxi, 1850, p. 876.  
*Lemur flaviventer* I. Geoff., Compt. Rend., xxxi, 1850, p. 876.  
*Prosimia rufipes* J. E. Gray, Ann. Mag. Nat. Hist., 4th Ser., VII,  
1871, p. 339.

## RED-BELLIED LEMUR.

1. Adult — P. Madagascar. E. Gerrard & Sons.
2. Adult ♂ P. Madagascar. C. I. Forsyth-Major.



FIG. LXXVI. LEMUR CATTÀ. RING-TAILED LEMUR.

961. *Lemur catta* Linnæus.

*Lemur catta* Linn., Syst. Nat., I, 1758, p. 30; I, 1766, p. 45. Milne-Edw. & Grandid., Hist. Nat. Madag., Mamm., Atlas, II, 1890, pls. CLXVII-CLXXXII.

## RING-TAILED LEMUR.

1. Adult — P. Madagascar. Ward's Nat. Scien. Establ., Rochester, N. Y.

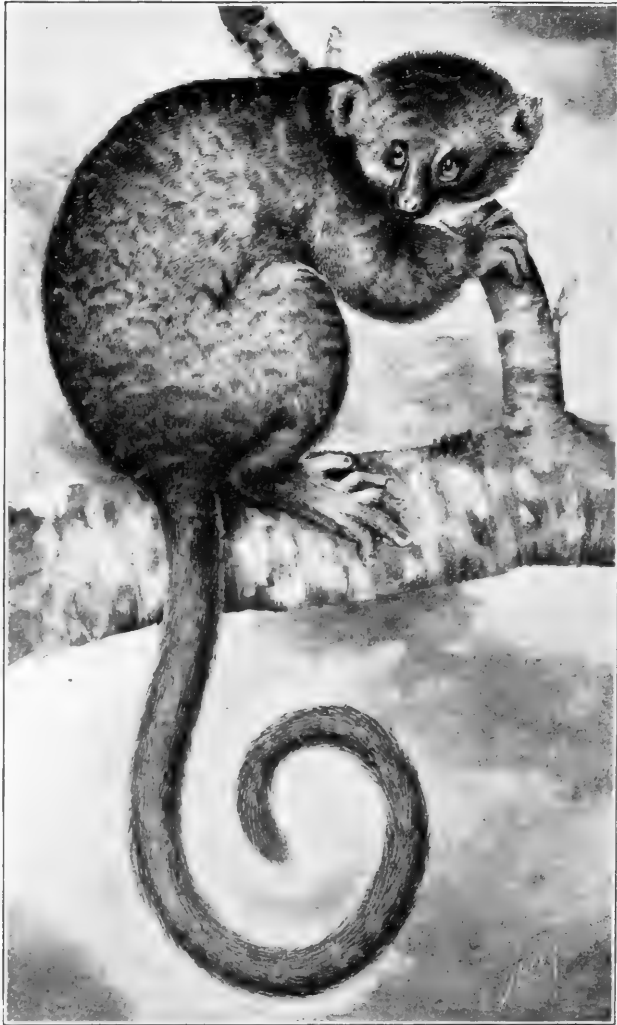

FIG. LXXVII. HAPALOLEMUR GRISEUS. GRAY LEMUR.

Genus 312. **Hapalolemur.**

**Hapalemur** (sic) I. Geoff., L'Institut, 19me Ann., No. 929, 1851, p. 341, footnote. Type "*le Maki gris et des auteurs*" = *Lemur griseus* E. Geoffroy.



- Lepilemur!* I. Geoff., L'Institut, 19me Ann., No. 929, 1851, p. 341, footnote.  
*Prolemur* Gray, Proc. Zoöl. Soc., 1870, p. 828, pl. LII, figs. 1-4.

**962. Hapalolemur griseus** (E. Geoffroy).

- Lemur griseus* E. Geoff., Mag. Encyclop., 1, 1796, p. 46.  
*Cheirogaleus griseus* Van d. Hoev., Tijd. Nat. Gesch. en Physiol., 1844, p. 38, pl. 1, fig. 1.  
*Hapalemur! griseus* I. Geoff., Leçons Mamm. & Cat. Primates, 1851, p. 74. Milne-Edw. & Grandid., Hist. Nat. Madag., Mamm., Atlas, II, 1890, pl. CXXII D, fig. 2.  
*Hapalolemur griseus* Sclat., Proc. Zoöl. Soc., 1863, p. 161.  
*Hapalemur! simus* Gray, Proc. Zoöl. Soc., 1870, p. 828, pl. 52.

GRAY LEMUR.

1. Juv. — P. Madagascar. C. I. Forsyth-Major.
2. Adult — P. Madagascar. Ward's Nat. Scien. Establish., Rochester, N. Y.

Genus 313. **Lepidolemur.**

**Lepilemur** (sic) I. Geoff., Cat. Méth. Mamm. Mus. Hist. Nat. Paris, 1e part., 1851, p. 75. Type *Lepilemur! mustelinus* I. Geoffroy.

*Lepidolemur* Peters, Monatsb. K. Preuss. Akad. Wiss. Berlin, 1874, p. 690.

**963. Lepidolemur mustelinus** I. Geoffroy.

*Lepilemur! mustelinus* I. Geoff., Leçons Mamm. & Cat. Primates, 1851, p. 76.

*Lepilemur! dorsalis* Gray, Cat. Monkeys, Lemurs & Fruit-eating Bats Brit. Mus., 1870, p. 135.

WEASEL LEMUR.

1. Adult ♀ P. Madagascar. C. I. Forsyth-Major.

**964. Lepidolemur microdon** Forsyth-Major.

*Lepidolemur microdon* F.-Major, in Forbes, Handb. Primates 1, 1894, p. 88.

SMALL-TOOTHED LEMUR.

1. Adult ♂ P. Madagascar. C. I. Forsyth-Major.

Subfamily III. **Galaginæ.**Genus 314. **Chirogaleus.**

- Chirogaleus!** E. Geoff., Ann. Mus. Hist. Nat. Paris, XIX, 1812, p. 172, pl. 10. Type *Chirogaleus! major* Geoffroy.  
*Myspithecus* F. Cuv., "Hist. Nat. Mamm., éd. 4, 1833."

965. **Chirogaleus melanotis** Forsyth-Major.

*Chirogale melanotis* F.-Major, Novit. Zool., 1; 1894, p. 25, pl. II, fig. 10.

*Chirogaleus! typicus* Gray, Cat. Monkeys, Lemurs & Fruit-eating Bats Brit. Mus., 1870, pp. 78, 133. *Id.* Proc. Zool. Soc., 1872, p. 855, pl. LXXI.

## BLACK-EARED LEMUR.

1. Juv. ♂ P. Madagascar. C. I. Forsyth-Major.

Genus 315. **Microcebus.**

- Microcebus** E. Geoff., Cours Hist. Nat. Mamm., 11me Leçon, 1834, p. 24. Type *Lemur pusillus* E. Geoffroy.

*Mirza* Gray, Cat. Monkeys, Lemurs & Fruit-eating Bats Brit. Mus., 1870, p. 131.

*Phaner* Gray, Cat. Monkeys, Lemurs & Fruit-eating Bats Brit. Mus., 1870, p. 132.

*Azema* Gray, Cat. Monkeys, Lemurs & Fruit-eating Bats Brit. Mus., 1870, p. 134.

*Murilemur* Gray, Cat. Monkeys, Lemurs & Fruit-eating Bats Brit. Mus., 1870, p. 135.

966. **Microcebus murinus** (Miller).

*Lemur murinus* Miller, Var Subj. Nat. Hist., 1777, pl. XIII.

*Microcebus murinus* Waterh. Cat. Mus. Zool. Soc., 1838, p. 12, No. 90.

*Chirogaleus! smithii* Gray, Ann. Mag. Nat. Hist., 1st Ser., x, 1842, p. 257.

*Galago minor* Gray, Ann. Mag. Nat. Hist., 1st Ser., x, 1842, p. 257.

*Lepilemur! murinus* Gray, Proc. Zool. Soc., 1863, p. 143.

*Murilemur murinus* Gray, Cat. Monkeys, Lemurs & Fruit-eating Bats Brit. Mus., 1870, p. 135.

## MURINE MOUSE-LEMUR.

1. Adult ♀ P. Madagascar. C. I. Forsyth-Major.

Genus 316. **Galago.**

**Galago** E. Geoff., Mag. Encyclop., 2me Ann., I, 1796, p. 49, pl. 1.

Type *Galago senegalensis* Geoffroy = *Lemur galago* Schreber.

*Otolicnus* Illig., Prodr. Syst. Mamm. et Av., 1811, p. 74.

*Galagoides* A. Smith, S. Afr. Quart. Journ., 2d Ser., II, 1833, No. 1,  
p. 32.

*Hemigalago* Dahlbom, Zool. Stud., I, Tredje Häftet, 1857, p. 224,  
Tab. x.

*Otolemur* Coquerel, Rev. Mag. Zool., 2me Sér., XI, 1859, p. 458, pls.  
17, 18, fig. 1.

*Otogale* Gray, Proc. Zoöl. Soc., 1863, p. 139, figs. 1-2.

*Callotus* Gray, Proc. Zoöl. Soc., 1863, p. 145.

Subgenus A. *Otolemur*,**967. Galago galago** (Schreber).

*Lemur galago* Schreb., Säugth., I, 1775, pl. 38 B.

*Galago senegalensis* E. Geoff., Mag. Encyclop., I, 1796, p. 49.

*Galagoides senegalensis* A. Smith, S. Afr. Quart. Jour., II, 1833,  
p. 32.

## GALAGO.

-1. Adult — P. South Africa. Ward's Nat. Scien. Establ., Roch-  
ester, N. Y.

Subgenus B. *Galagoides*.**968. Galago demidoffi** Fischer.

*Galago demidoffi* Fisch., Act. Soc. Nat. Mosc., I, 1806, p. 24, fig 1,  
juv.

## DEMIDOFF'S GALAGO.

1. Adult — P. Batuga, Cameroons, West Africa. C. W. McCleary.

Subfamily IV. **Nycticebinæ.**Genus 317. **Nycticebus.**

**Nycticebus** E. Geoff., Ann. Mus. Hist. Nat. Paris, XIX, 1812,  
p. 163. Type *Nycticebus bengalensis* E. Geoffroy = *Tardigradus*  
*coucang* Boddaert.

? *Bradicebus* Cuv. & Geoff., Mag. Encyclop., No. VI, 1795. (nec  
descript.)

**969. Nycticebus coucang** (Boddaert).

*Tardigradus coucang* Bodd., Elench. Anim., I, 1783, p. 67.

*Nycticebus bengalensis* E. Geoff., Ann. Mus. Hist. Nat. Paris, XIX, 1812, p. 164.

*Nycticebus cinereus* A. Milne-Edw., Nouv. Arch. Mus. Bull., III, 1867, p. 11.



FIG. LXXVIII. NYCTICEBUS COUCANG. SLOW LORIS.

## SLOW LORIS.

1. Adult — P. Borneo. Ward's Nat. Scien. Establ., Rochester, N. Y.
2. Adult ♀ P. Borneo. Menage Scient. Exped. Bourns & Worcester.

Family II. **Tarsiidae.**Genue 318. **Tarsius.**

**Tarsius** Storr, Prodr. Meth. Mamm., 1780, p. 33, Tab. A. Type  
*Lemur tarsius* Erxleben.

*Macrotarsus* Link, Beytr. Naturg., I, Pt. II, 1795, pp. 51, 65-66.

*Rabienus* Gray, Lond. Med. Repos., xv, No. 88, 1821, p. 299.

*Cephalopachus* Swains., Nat. Hist. & Class. Quad., 1835, p. 352.

*Hypsicebus* Less., Spec. Mamm., 1840, pp. 207, 253-254.

970. *Tarsius tarsius* (Erxleben).

*Lemur tarsius* Erxl., Syst. Reg. Anim., 1777, p. 71.

*Lemur spectrum* Pall., Nov. Spec. Quad. Glir. Ord., 1778, p. 275,  
(note).

*Macrotarsus buffoni* Link, Beytr. Naturg., I, Pt. II, 1795, p. 61.

WOOLLY TARSIER.

1. Adult — P. Borneo. Ward's Nat. Scien. Establ., Rochester,  
N. Y.



FIG. LXXIX. TARSIIJS TARSIIJS. WOOLLY TARSIER.

Family III. **Daubentoniidæ.**Genus 319. **Daubentonia.**

**Daubentonia** E. Geoff., *Décad. Philos. et Litt.*, 1795, p. 195.

Type *Sciurus madagascariensis* Gmelin.

*Cheiromys* (sic) G. Cuv., *Leçons Anat. Comp.*, 1, 1800.



FIG. LXXX. DAUBENTONIA MADAGASCARIENSIS. AYE-AYE.

**971. Daubentonia madagascariensis** (Gmelin).

*Sciurus madagascariensis* Gmel., *Syst. Nat.*, 1, 1788, p. 152, No. 29.

*Daubentonia madagascariensis* E. Geoff., *Décad. Philos. et Litt.*,  
IV, 1795, p. 195.

*Cheiromys! madagascariensis* Geoff., *Cat. Mamm. Mus. Hist. Nat.*  
Paris, 1803, p. 181.

**AYE-AYE.**

1. Adult — P. Madagascar. Ward's Nat. Scien. Establ., Rochester, N. Y.

## SUBORDER II. ANTHROPOIDEA.

### Family IV. **Callitrichidæ. Marmosets.**

#### Genus 320. **Callithrix.**

**Callithrix** Erxl., Syst. Regn. Anim., 1777, p. 55. Type *Simia jacchus* Linnæus.

*Sagoinus* Kerr, Anim. Kingd., Mamm., 1, 1792, p. 80.

*Sagouin!* Lacépède., Tabl. Mamm., 1799, p. 4.

*Hapale* Illig., Prodr. Syst. Mamm. et Av., 1811, p. 71.

*Jacchus* E. Geoff., Ann. Mus. Hist. Nat. Paris, XIX, 1812, p. 118.

#### **972. Callithrix jacchus** (Linnæus).

*Simia jacchus* Linn., Syst. Nat., 1, 1758, p. 27; 1, 1766, p. 40.

*Jacchus penicillatus* E. Geoff., Ann. Mus. Hist. Nat. Paris, XIX, 1812, p. 119.

*Jacchus vulgaris* Gray, Cat. Monkeys, Lemurs & Fruit-eating Bats Brit. Mus., 1870, p. 63.

#### BLACK-EARED MARMOSET.

1-6. Group — P. S. E. Brazil. Ward's Nat. Scien. Establ., Rochester, N. Y.

#### **973. Callithrix leucopus** (Günther).

*Hapale leucopus* Günth., Proc. Zoöl. Soc., 1876, p. 743, pl. LXXII.

#### WHITE-FOOTED MARMOSET.

1. Adult — P. Meddellen, Colombia. Ward's Nat. Scien. Establ., Rochester, N. Y.

#### Genus 321. **Ædipomidas.**

**Ædipomidas** Reichenb., Vollst. Naturg. Affen, 1862, p. 5, pl. II, figs. 18-20. Type *Simia ædipus* Linnæus.

*Midas* Geoff., Ann. Mus. Hist. Nat. Paris, XIX, 1812, p. 120. (nec Latreille, 1796, Diptera.)

*Ædipus* Less., Spec. Mamm., 1840, pp. 184, 197-200. (nec Tschudi, 1838, Amphib.)

**974. Ædipomidas illigeri** (Pucheran).

*Midas illigeri* Pucher., Rev. Mag. Zool., 1845, p. 336. Gray, Cat. Monkeys, Lemurs and Fruit-eating Bats Brit. Mus., 1870, p. 67.

*Midas devillei* Sclat., Proc. Zool. Soc., 1871, p. 220, pl. XIII. (nec Geoff.)

## ILLIGER'S MARMOSET.

1. Adult — P. Ecuador. Ward's Nat. Scien. Establish., Rochester, N. Y.

Family V. **Cebidæ. Prehensile-tailed Monkeys.**Subfamily I. **Alouattinæ.**Genus 322. **Alouatta. Howling Monkeys.**

**Alouatta** Lacépède, Tabl. Div. Sous-div. Ordres et Genres Mamm., 1799, p. 4. Type *Simia belzebul* Linnæus.

*Mycetes* Illig., Prodr. Syst. Mamm. et Av., 1811, p. 70.

**975. A'ouatta ursina** (Humboldt & Bonpland).

*Simia ursina* Humb. & Bonp., Obs. Zool., 1, 1811, pl. xxx.

*Stentor fuscus* E. Geoff., Ann. Mus. Hist. Nat. Paris, XIX, 1812, p. 108.

*Mycetes seniculus* Wagn., Schreb. Säugth., Suppl., 1, 1840, p. 179.

*Mycetes bicolor* Gray, Ann. Mag. Nat. Hist., XVI, 1845, p. 214.

## THE ARAQUATO.

1-5. Adult — P. La Plata. Ward's Nat. Scien. Establish., Rochester, N. Y. Mounted group.

**976. Alouatta seniculus** (Linnæus).

*Simia senicula* Linn., Syst. Nat., 1, 1766, p. 37.

*Simia ursina* Humb. & Bonp., Obs. Zool., 1, 1811, p. 354, desc. (nec pl.)

*Mycetes stramineus* Spix, Sim. et Vespert. Bras., 1823, p. 45, pl. 31.

*Mycetes chrysurus* Geoff., Mém. Mus. Hist. Nat. Paris, XVII, 1829, p. 66.

*Mycetes auratus* Gray, Ann. Mag. Nat. Hist., XVI, 1845, p. 219.

*Mycetes laniger* Gray, Ann. Mag. Nat. Hist., XVI, 1845, p. 220.

## RED HOWLER.

1-3. Adult — P. Bonda, Colombia, South America. H. H. Smith.



977. *Alouatta palliata* (Gray).

*Mycetes palliatus* Gray, Proc. Zoöl. Soc., 1848, p. 138, pl. vi.

*Alouatta palliata* Elliot, Mamm. Middle Amer. & W. Indies, F. C. M. Pub., IV, Pt. II, 1904, p. 726, fig. cxxxviii. Zoöl. Ser. Id. Check-L. Mamm. N. Amer. Cont. & W. Indies, F. C. M. Pub., VI, 1905, p. 533. Zoöl. Ser.

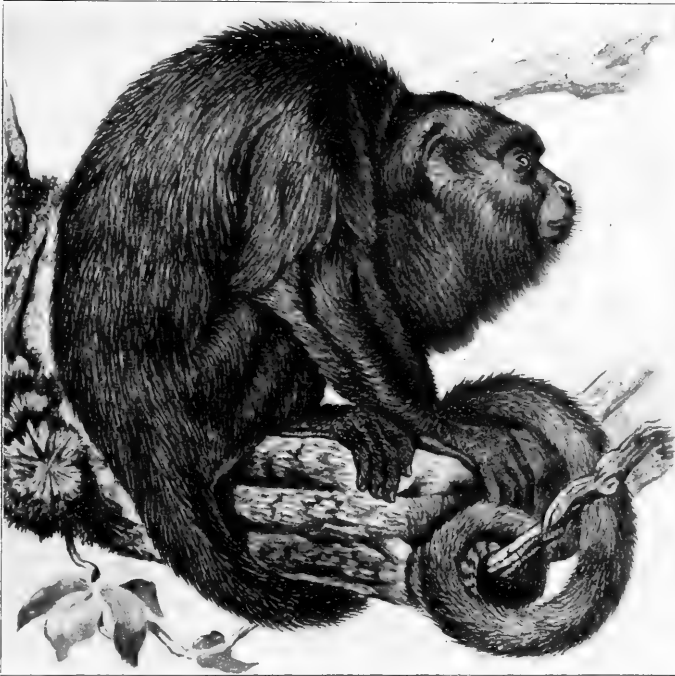

FIG. LXXXI. ALOUATTA PALLIATA. MANTLED HOWLER.

## MANTLED HOWLER.

1. Adult ♂ P. Boquete, Chiriqui, Costa Rica. J. H. Batty.

2-6. Adult ♀ P. Boquete, Chiriqui, Costa Rica. J. H. Batty.

7. Adult ♀ P. Boqueron, Chiriqui, Costa Rica. J. H. Batty.

a. *Alouatta palliata mexicana* Merriam.

*Alouatta palliata mexicana* Merr., Proc. Biol. Soc. Wash., xv, 1902, p. 67. Elliot, Mamm. Middle Amer. & W. Indies, F. C. M. Pub., IV, Pt. II, 1904, p. 727. Zoöl. Ser. Id. Check-L. Mamm. N. Amer. Cont. & W. Indies, F. C. M. Pub., VI, 1905, p. 533. Zoöl. Ser.

## MEXICAN HOWLER.

1. Adult ♂ Coll. Achotal, State of Vera Cruz, Mexico. Heller & Barber.  
 2-5. Adult ♀ Coll. Achotal, State of Vera Cruz, Mexico. Heller & Barber.  
 6. Juv. ♀ Coll. Achotal, State of Vera Cruz, Mexico. Heller & Barber.

b. *Alouatta palliata coibensis* Thomas.

*Alouatta palliata coibensis* Thos., Novitat. Zool., ix, 1902, p. 135.  
 Elliot, Mamm. Middle Amer. & W. Indies, F. C. M. Pub., iv,  
 Pt. II, 1904, p. 727. Zoöl. Ser. / *Id.* Check-L. Mamm. N. Amer.  
 Cont. & W. Indies, F. C. M. Pub., vi, 1905, p. 533. Zoöl. Ser.

## COIBA ISLAND HOWLER.

1. Adult ♀ Topotype. P. Coiba Island, Panama. J. H. Batty.

Subfamily II. **Pitheciinæ.**Genus 323. **Pithecia.**

**Pithecia** Desm., Nouv. Dict. Hist. Nat., xxiv, 1804, p. 8. Type  
*Simia pithecia* Linnæus.  
*Chiropotes* Less., Spec. Mamm., 1840, p. 178.

978. **Pithecia pithecia** (Linnæus).

*Simia pithecia* Linn., Syst. Nat., i, 1766, p. 40.

*Simia leucocephala* Audeb., Hist. Nat. Singes, Fam. vi, Sect. i,  
 1797, p. 9, fig. 2.

*Pithecia leucocephala* Geoff., Ann. Mus. Hist. Nat. Paris, xix, 1812,  
 p. 117.

*Pithecia capillamentosa* Spix, Sim. et Vespert. Bras., 1823, p. 16,  
 pl. xi.

*Pithecia nocturna* Schleg., Mus. Pays-B., xii, 1876, p. 217. (Part.)

## BLACK YARKEE.

1. Adult—P. Guiana. Ward's Nat. Scien. Establ., Rochester, N. Y.

Subfamily III. **Aotinæ. Squirrel Monkeys.**Genus 324. **Callicebus.**

**Callicebus** Thos., Ann. Mag. Nat. Hist., 7th Ser., xii, 1903, p. 457.  
 Type *Callithrix personatus* Geoffroy.



FIG. LXXXII. PITHECIA PITHECIA. BLACK YARKEE.

*Callithrix* E. Geoff., Ann. Mus. Hist. Nat. Paris, XIX, 1812, p. 112.  
(nec Erxleben, 1777.)

**979. *Callicebus cuprea* (Spix).**

*Callithrix cuprea* Spix, Sim. et Vespert. Bras., 1823, p. 23,  
pl. XVII.

*Callithrix discolor* I. Geoff., Compt. Rend. Acad. Scien., XXVII,  
1848, p. 498.

## COPPER-COLORED MONKEY.

1. Adult — P. Brazil. Ward's Nat. Scien. Establ., Rochester, N. Y.



FIG. LXXXIII. SAIMIRI CÆRSTEDI. CÆRSTED'S TITI MONKEY.

Genus 325. **Saimiri.**

**Saimiri** Voigt, Cuvier's *Thierreich*, I, 1831, p. 95. Type *Simia sciurea* Linnæus.

*Chrysothrix* Kaup, *Das Thierr.*, I, 1835, p. 50, fig.

*Pithecurus* Less., *Spec. Mamm.*, 1840, pp. 116, 157-160.

*Saimiris* Geoff., *Compt. Rend. Paris*, xvi, 1843, p. 1151.

980. **Saimiri sciurea** (Linnæus).

*Simia sciurea* Linn., *Syst. Nat.*, I, 1758, p. 19; I, 1766, p. 43.

*Saimiri sciureus* I. Geoff., *Leçon Mamm.*, 1835, p. 19.

*Chrysothrix sciurea* Kaup, *Das Thierr.*, I, 1835, p. 50.

## TEETEE.

1. Adult — P. Brazil. Ward's Nat. Scien. Establ., Rochester, N. Y.

**981. Saimiri orstedii** (Reinhardt).

*Chrysothrix sciurea* Sclat., Nat. Hist. Rev., 1861, p. 510. (nec Linn.)

*Chrysothrix orstedii* Reinh., Vidensk. Medd. Nat. For. K öbenh.,  
1872, p. 157, pl. III.

*Saimiris entomophaga* Sclat., Proc. Zoöl. Soc., 1872, p. 3. (nec  
d'Orbigny.)

*Saimiri orstedii* Elliot, Mamm. Middle Amer. & W. Indies, F. C. M.  
Pub., IV, Pt. II, 1904, p. 731, figs. 166, cXL. Zoöl. Ser. *Id.*  
Check-L. Mamm. N. Amer. Cont. & W. Indies, F. C. M. Pub., VI,  
1905, p. 534. Zoöl. Ser.

## ØRSTED'S TITI MONKEY.

1-4. Adult ♂ P. Boqueron, Chiriqui, Costa Rica. J. H. Batty.

5-6. Adult ♀ P. Boqueron, Chiriqui, Costa Rica. J. H. Batty.

Subfamily IV. **Cebinae.**Genus 326. **Ateles. Spider Monkeys.**

**Ateles** E. Geoff., Ann. Mus. Hist. Nat. Paris, VII, 1806, p. 262. Type  
*Simia paniscus* Linnæus.

*Ateulocheirus* E. Geoff., Ann. Mus. Hist. Nat. Paris, VII, 1806, p. 272

*Paniscus* Rafin., Analyse de la Nature, 1815, p. 53. (nec Schrank,  
1802, Hymenopt.)

**982. Ateles vellerosus** Gray.

*Ateles vellerosus* Gray, Proc. Zoöl. Soc., 1865, p. 733. Elliot, Mamm.  
Middle Amer. & W. Indies, F. C. M. Pub., IV, Pt. II, 1904, p. 733,  
fig. cXLI, pl. LXVIII. Zoöl. Ser. *Id.* Check-L. Mamm. N. Amer.  
Cont. & W. Indies, F. C. M. Pub., VI, 1905, p. 534. Zoöl. Ser.

*Ateles fuliginosus* Schleg., Mus. Pays-Bas, III, 1876, p. 179. (nec  
Kuhl.)

*Ateles pan* Schleg., Mus. Pays-Bas, III, 1876, p. 180.

## MEXICAN SPIDER MONKEY.

1. Adult — P. ———? Ward's Nat. Scien. Establ., Rochester,  
N. Y.

2-5. Adult ♂ Coll. Achotal, State of Vera Cruz, Mexico. Heller &  
Barber.

6. Juv. ♂ Coll. Achotal, State of Vera Cruz, Mexico. Heller &  
Barber.



FIG. LXXXIV. ATELES VELLEROSUS. MEXICAN SPIDER MONKEY.

7. Adult ♀ Coll. Achotal, State of Vera Cruz, Mexico. Heller & Barber.
8. Juv. ♀ Coll. Achotal, State of Vera Cruz, Mexico. Heller & Barber.

Genus 327. **Cebus.**

**Cebus** Erxl., Syst. Regn. Anim., Mamm., 1777, pp. 44-54. Type *Simia capucina* Linnæus.

*Calyptrocebus* Reichenb., Vollst. Naturg. Affen, 1862, p. 55, pls. VI-VII, figs.

*Pseudocebus* Reichenb., Vollst. Naturg. Affen, 1862, p. 55, pls. VI-VII, figs. 83, 84, 89, 90, 108.

*Otocebus* Reichenb., Vollst. Naturg. Affen, 1862, p. 55, pls. VII-VIII, figs.

**983. Cebus flavus** E. Geoffroy.

*Cebus flavus* E. Geoff., Ann. Mus. Hist. Nat. Paris, XIX, 1812, p. 112.

*Cebus pallidus* Gray, Cat. Monkeys, Lemurs & Fruit-eating Bats  
Brit. Mus., 1870, p. 49, No. 3.

## PALE CAPUCHIN.

- 1-3. Adult ♂ P. Caicara, Venezuela. G. K. Cherrie.
4. Juv. ♂ P. Caicara, Venezuela. G. K. Cherrie.
5. Adult ♀ P. Caicara, Venezuela. G. K. Cherrie.
6. Adult ♀ P. Alta Gracia, Rio Oronoco, Venezuela. G. K. Cherrie.

984. *Cebus capucinus* (Linnæus).

*Simia capucina* Linn., Syst. Nat., 1, 1758, p. 19; 1, 1766, p. 42.

*Cebus nigrivittatus* Wagn., Abhandl. Akad. München, v, 1848,  
p. 420.

*Cebus olivaceus* Schomb., Reis. Brit. Guiana, II, 1848, p. 246.

*Cebus castaneus* I. Geoff., Cat. Prim., 1851, p. 46.

*Cebus versicolor* Puch., Rev. Mag. Zool., 1857, p. 346.

*Cebus annallatus* Gray, Proc. Zool. Soc., 1865, p. 827, fig. 3.

## CAPUCHIN.

- 1-3. Adult — P. Bonda, Colombia, South America. H. H. Smith.
4. Adult ♂ Exch. Central Park Menagerie. Am. Mus. Nat. Hist. N. Y.

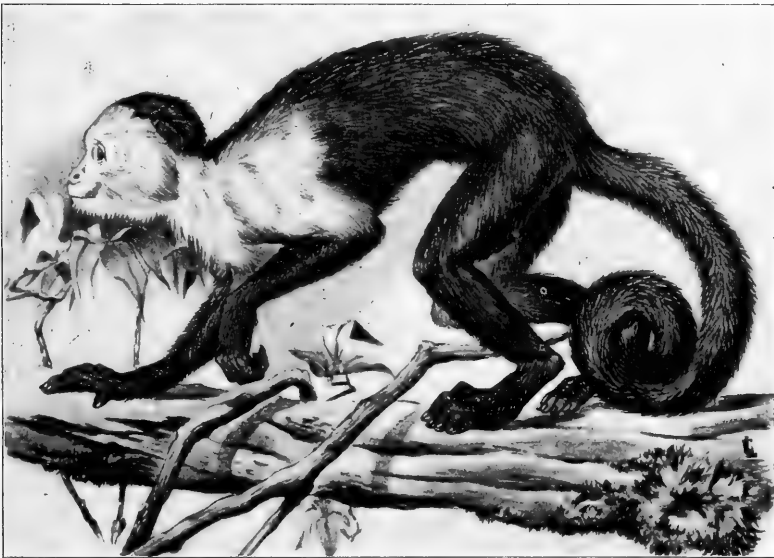

FIG. LXXXV. *CEBUS HYPOLEUCUS*. WHITE-THROATED CAPUCHIN.

**985. Cebus hypoleucus** (Humboldt).

*Simia hypoleuca* Humb., Recueil Obs. Zool. Anat. Comp., I, 1811,  
p. 337.

*Cebus hypoleucus* Elliot, Mamm. Middle Amer. & W. Indies, F. C.  
M. Pub., IV, Pt. II, 1904, p. 736, figs. 167, CXLII. Zoöl. Ser.  
*Id.* Check-L. Mamm. N. Amer. Cont. & W. Indies, F. C. M.  
Pub., VI, 1905, p. 536. Zoöl. Ser.

WHITE-THROATED CAPUCHIN. *Mono carablanca*.

1. Adult ♂ Exch. Central Park Menagerie. Am. Mus. Nat.  
Hist. N. Y.
2. Adult — Exch. Central Park Menagerie. Am. Mus. Nat.  
Hist. N. Y.
- 3-4. Adult ♂ P. Boqueron, Chiriqui, Costa Rica. J. H. Batty.
- 5-8. Adult ♀ P. Boqueron, Chiriqui, Costa Rica. J. H. Batty.

Family VI. **Cercopithecidae.**Subfamily I. **Cercopithecinae.**Genus 328. **Papio.**

**Papio** Erxl., Syst. Regn. Anim., 1777, p. 15. Type *Papio sphinx*  
Erxleben.

*Cynocephalus* Cuv. & Geoff., Mag. Encyclop., III, 1795, p. 462.  
(nec Boddaert, 1768, Insectiv.)

*Mandrill* Voigt, Cuvier's Thierreich, I, 1831, p. 88.

*Mormon* Wagn., Schreb. Säugth., Suppl., I, 1839, p. 164.

*Hamadryas* Less., Spec. Mamm., 1840, p. 107. (nec Hübner, 1806,  
Coleop.)

*Choiropithecus* Reich., Vollst. Naturg. Affen, 1862, p. 151.

*Cheropithecus* Gray, Cat. Monkeys, Lemurs & Fruit-eating Bats  
Brit. Mus., 1870, pp. 5, 35.

**986. Papio sphinx** (Linnæus).

*Simia sphinx* Linn., Syst. Nat., I, 1758, p. 25; I, 1766, p. 35.

*Cynocephalus papio* Desm., Mamm., 1820, p. 69.

*Cynocephalus choras* Ogilby, Proc. Zoöl. Soc., 1843, p. 12.

*Papio rubescens* Temm., Esquis. Zool., 1853, p. 39.

*Cynocephalus sphinx* Gray, Cat. Monkeys, Lemurs & Fruit-eating  
Bats Brit. Mus., 1870, p. 35.

THE PAPION.

1. Adult — P. West Africa. Ward's Nat. Scien. Establ., Roch-  
ester, N. Y.



**987. Papio maimon** (Linnæus).

*Simia maimon* Linn., Syst. Nat., i, 1766, p. 35.

*Papio mormon* E. Geoff., Ann. Mus. Hist. Nat. Paris, xix, 1812,  
p. 104, No. 7.

*Mormon maimon* Gray, Cat. Monkeys, Lemurs & Fruit-eating  
Bats Brit. Mus., 1870, p. 36.



FIG. LXXXVI. PAPIO MAIMON. MANDRILL.

## MANDRILL.

1. Adult ♂ P. West Africa. Ward's Nat. Scien. Establ., Rochester, N. Y.

988. *Papio leucophæus* (F. Cuvier).

*Cynocephalus leucophæus* F. Cuv., Ann. Mus. Hist. Nat. Paris, ix, 1807, p. 477, tab. 37.

*Chæropithecus leucophæus* Gray, Cat. Monkeys, Lemurs & Fruit-eating Bats Brit. Mus., 1870, p. 35.



FIG. LXXXVII. PAPIO LEUCOPHÆUS. THE DRILL.

## THE DRILL.

1. Adult — Pres. West Africa. C. P. Galetti.

**989. Papio hamadryas** (Linnæus).

*Simia hamadryas* Linn., Syst. Nat., I, 1758, p. 27; I, 1766, p. 36.

*Cynocephalus wagleri* Agass., Isis, 1828, p. 861.

*Cynocephalus hamadryas* F. Cuv., Hist. Nat. Mamm., 2e Ed., 1833, p. 129, pl. 46.

*Hamadryas choeropithecus* Less., Spec. Mamm., 1840, pp. 107-111.

*Hamadryas ægyptiaca* Gray, Cat. Monkeys, Lemurs & Fruit-eating Bats Brit. Mus., 1870, p. 34.



FIG. LXXXVIII. PAPIO HAMADRYAS. THE TARTARIN.

## THE TARTARIN.

1. Adult ♂ Coll. Sheik Pass, Golis Range, Somaliland, East Africa. D. G. Elliot.

**990. Papio porcarius** (Brünnich).

*Simia porcaria* Brunn., Dyr. Hist. Univ. Nat.-Theat., 1782, p. 13.  
Bodd., Naturf., xxii, 1787, p. 17, figs. 1, 2.

*Simia sphingiola* Herm., Obs. Zool., 1, 1804, p. 2.

*Cynocephalus porcarius* F. Cuv., Hist. Nat. Mamm., 2e Ed., 1833,  
p. 132, pl. 47.

## THE CHACMA.

1. Adult — P. S. Africa. Ward's Nat. Scien. Establ., Rochester, N. Y.

**991. Papio doguera** (Pucheran & Schimper).

*Cynocephalus babouin* Rüpp., Neue Wirbelth., 1, 1835-40, p. 7.  
(Part.)

*Cynocephalus doguera* Puch. & Schimp., Rev. & Mag. Zool., 1856,  
p. 96; 1857, p. 57.

*Cynocephalus porcarius* Fitzing. & Heugl., Syst. Uebers, 1866, p. 6.

## ABYSSINIAN CHACMA.

1. Adult ♂ P. Managasha, Abyssinia. P. H. G. Powell-Cotton.

Genus 329. **Theropithecus.**

**Theropithecus** I. Geoff., Archiv. Mus. Hist. Nat. Paris, 11, 1843,  
p. 576. Type *Macacus gelada* Rüppell.

*Gelada* Gray, List Spec. Mamm. Brit. Mus., 1843, pp. xvii, 9.

**992. Theropithecus obscurus** Heuglin.

*Theropithecus obscurus* Heugl., Nov. Act. Acad. Cæs. Leop.-Carol.,  
1863, p. 30.

## DARK GELADA.

1. Adult ♂ P. Managasha, Abyssinia. P. H. G. Powell-Cotton.

Genus 330. **Macacus.**

**Macaca** (sic) Lacépèd., Tabl. Mamm., 1799, p. 4. Type *Simia inuus* Linnæus.

*Inuus* Geoff., Ann. Mus. Hist. Nat. Paris, xix, 1812, p. 100.

*Magus* Less., Man. Mamm., 1827, p. 43.

*Nemestrinus* Reichenb., Vollst. Naturg. Affen, 1862, p. 139, pl.  
xxiv, figs. 349-353, 359-363. (nec Latreille, 1802, Diptera.)

**993. *Macacus lasiotis* Gray.**

*Macacus lasiotis* Gray, Proc. Zoöl. Soc., 1868, p. 61, pl. vi.

## HAIRY-EARED MACACQUE.

1. Adult — P. Szechuen, China. Ward's Nat. Scien. Establ., Rochester, N. Y.

**994. *Macacus fascicularis* (Raffles).**

*Simia cynomolgus* Schreb., Säugth., 1, 1775, p. 91, pl. XIII. (nec Linn.)

*Simia fascicularis* Raffles, Trans. Linn. Soc., XIII, 1821, p. 246.

*Macacus aureus* I. Geoff., Voy. Bélang., Zool., 1834, p. 58.

*Macacus philippinensis* I. Geoff., Cat. Primates, 1851, p. 29.

*Inuus palpebrosus* Wagn., Schreb. Säugth., Suppl., v., 1855, p. 54.

*Macacus fur* Slack, Proc. Acad. Nat. Scien. Phil., 1867, p. 36, pl.

*Macacus cristatus* Gray, Cat. Monkeys, Lemurs & Fruit-eating Bats Brit. Mus., 1870, p. 30.

*Macacus assamensis* Gray, Cat. Monkeys, Lemurs & Fruit-eating Bats Brit. Mus., 1870, p. 31.

## THE KRA.

1. Adult — P. Panay, Philippines. Menage Scientific Exped. Bourns & Worcester.

**995. *Macacus nemestrinus* (Linnæus).**

*Simia nemestrinus* Linn., Syst. Nat., 1, 1766, p. 35.

*Inuus nemestrinus* E. Geoff., Ann. Mus. Hist. Nat. Paris, XIX, 1812, p. 101.

*Simia carpolegos* Raffles, Trans. Linn. Soc., XIII, 1821, p. 243.

*Macacus nemestrinus* F. Cuv., Hist. Nat. Mamm., 2e Ed., 1833, p. 95, pl. 33; p. 99, pl. 34.

## THE BRUH.

1. Adult — Pres. Sumatra. C. P. Galetti.

**996. *Macacus rhesus* (Audebert).**

*Simia rhesus* Audeb., Hist. Nat. Singes, 2e Fam., 1797, p. 5, pl. 1.

*Simia erythræa* Schreb., Shaw's Gen. Zoöl., 1, 1800, p. 33.

*Macacus (Pithex) oinops* Hodgs., Jour. Asiat. Soc. Beng., 1840, IX, p. 1212.

*Macacus rhesus* Anders., Anat. & Zoöl. Res., 1878, p. 55.

## BENGAL MONKEY.

- 1-2. Adult — Exch. Central Park Menagerie. Am. Mus. Nat. Hist. N. Y.

Genus 331. **Cercocebus.**

**Cercocebus** Geoff., Ann. Mus. Hist. Nat. Paris, XIX, 1812, p. 97.  
Type *Cercocebus fuliginosus* E. Geoffroy.

**997. Cercocebus fuliginosus** Geoffroy.

*Simia æthiops* Audeb., Hist. Nat. Singes, 4me Fam., 1797, pl. 9.  
(nec Linn.)

*Cercocebus fuliginosus* E. Geoff., Ann. Mus. Hist. Nat. Paris, XIX,  
1812, p. 97.

*Cercopithecus fuliginosus* F. Cuv., Hist. Nat. Mamm., 2e Ed., 1833,  
p. 73, pl. 25.

## SOOTY MANGABEY.

1. Adult ♀ Exch. Central Park Menagerie. Am. Mus. Nat.  
Hist. N. Y.

2. Adult ♀ Pres. Barnum & Bailey Menagerie.

Genus 332. **Cercopithecus.**

**Cercopithecus** Gronov., Zooph., I, 1763, p. 5. Brunn., Zool.  
Fund., 1772, p. 34. Erxl., Syst. Reg. Anim., 1777, p. 22.  
Type *Cercopithecus mona* Schreber.

*Cebus* Rafin., Analyse de la Nature, 1815, p. 53. (nec. Erxl.)

*Monichus* Oken, Lehrb. Naturg., 3 ter Theil, Zool., 2te Abth., 1816,  
pp. XI, 1208-1211.

*Aethiops* Martin, Gen. Introd. Nat. Hist. Mamm. Anim., 1841, p. 506.

*Miopithecus* I. Geoff., Compt. Rend. Paris, xv, 1842, p. 720.

*Diademia* Reich., Vollst. Naturg. Affen, 1862, p. 107, pls. xviii,  
xix, figs. 262-270. (nec. Schum., 1817, Crust.)

*Mona* Reich., Vollst. Naturg. Affen, 1862, p. 109, pls. xix-xx,  
figs. 271-282.

*Diana* Trouess., Rev. Mag. Zool., 3me Sér., vi, 1878, p. 124. (nec  
Risso, 1826, Pisces.)

*Rhinostictus* Trouess., Cat. Mamm. Viv. et Foss., I, 1897, p. 17.

*Erythrocebus* Trouess., Cat. Mamm. Viv. et Foss., I, 1897, p. 19.

*Otopithecus* Trouess., Cat. Mamm. Viv. et Foss., I, 1897, p. 22.

*Pogonocebus* Trouess., Cat. Mamm. Viv. et Foss., Suppl., Pt. I,  
1904, p. 14.

Subgenus A. **Cercopithecus.****998. Cercopithecus callitrichus** I. Geoffroy.

*Le Callitriche* F. Cuv., Nat. Hist. Mamm., I, 1824, pl. XXI.

*Cercopithecus callitrichus* I. Geoff., Cat. Primates, 1851, p. 23.  
 Elliot, Check-L. Mamm. N. Amer. Cont. & W. Indies, F. C. M.  
 Pub., VI, 1905, p. 536. Zoöl. Ser.

## GREEN MONKEY.

1. Adult ♀ Exch. Central Park Menagerie, N. Y. Am. Mus. Nat. Hist. N. Y.
2. Juv. ♀ Exch. Central Park Menagerie, N. Y. Am. Mus. Nat. Hist. N. Y.

Subgenus B. *Rhinostictus*.999. *Cercopithecus cephus* (Linnæus).

*Simia cephus* Linn., Syst. Nat., I, 1758, p. 17; I, 1766, p. 39.

*Moustac* F. Cuv., Hist. Nat. Mamm., I, 1821, tab. 19.

*Cercopithecus cephus* Wagn., Schreb. Säugth., Suppl., v, 1855,  
 p. 49. Gray, Cat. Monkeys, Lemurs & Fruit-eating Bats Brit.  
 Mus., 1870, p. 20.

## MOUSTACHE MONKEY.

1. Adult ♂ P. Benito River, West Africa. G. L. Bates.

1000. *Cercopithecus nictitans* (Linnæus).

*Simia nictitans* Linn., Syst. Nat., I, 1766, p. 40.

*Cercopithecus nictitans* Erxl., Syst. Regn. Anim., 1777, p. 35.

*Lasiopyga nictitans* Illig., Prodr. Syst. Mamm. et Av., 1811, p. 68.

*Cercopithecus martini* Waterh., Proc. Zoöl. Soc., 1838, p. 58; 1841,  
 p. 71.

## THE HOICHEUR.

1. Adult ♂ P. Benito River, West Africa. G. L. Bates.

Subgenus C. *Monichus*.1001. *Cercopithecus neglectus* Schlegel.

*Cercopithecus neglectus* Schleg., Mus. Pays-Bas, XII, 1876, p. 70.

*Cercopithecus brazzæ* A. Milne-Edw., Rev. Scien., XII, 1886, p. 15.  
 Sclat., Proc. Zoöl. Soc., 1893, p. 255.

## BRAZZA'S MONKEY.

1. Adult — Exch. "Haut Oubanguin," Africa. Nat. Hist. Mus.  
 Paris. Viancin.

Subgenus D. *Otopithecus*.1002. *Cercopithecus erxlebeni* Pucheran.

*Cercopithecus erxlebeni* Pucher., Rev. Mag. Zool., 1856, p. 96.

Gray, Proc. Zool. Soc., 1868, p. 182. Sclat., Proc. Zool. Soc.,  
1871, p. 36; 1893, p. 254.

ERXLEBEN'S MONKEY.

1. Adult ♂ P. Efulen Bulu Country, Cameroon, W. Africa. G. L.  
Bates.

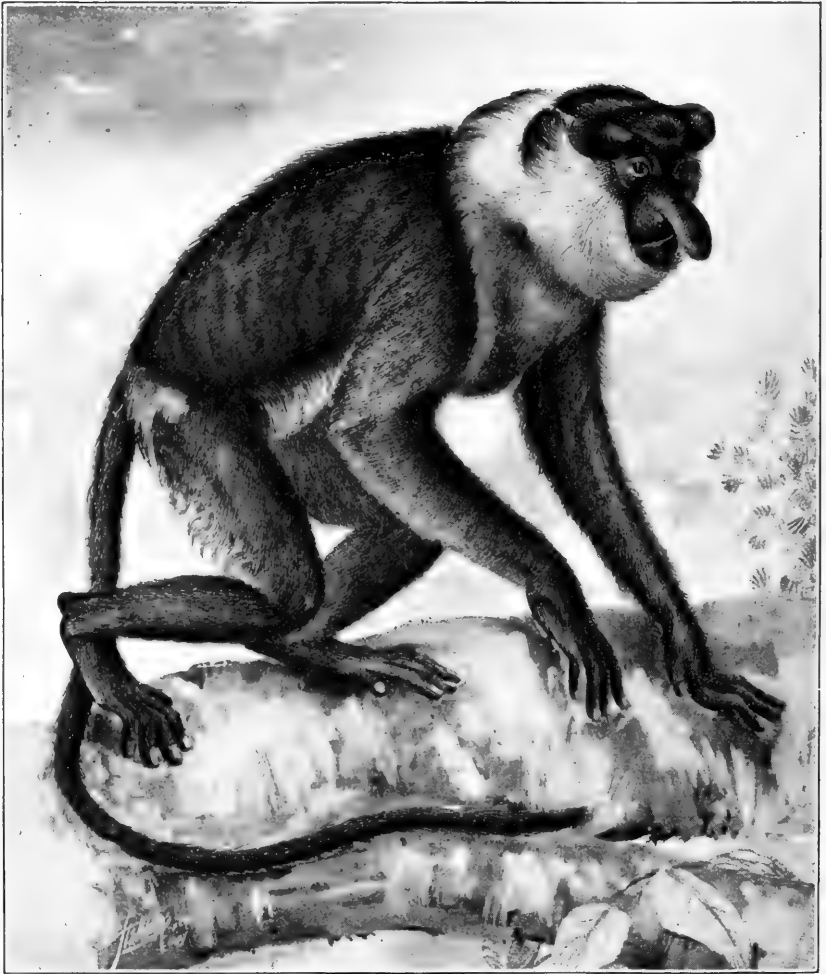

FIG. LXXXIX. NASALIS LARVATUS. PROBOSCIS MONKEY.

Subfamily II. **Presbytinae.**

Genus 333. **Nasalis.**

**Nasalis** Geoff., Ann. Mus. Hist. Nat. Paris, XIX, 1812, p. 90. Type  
*Cercopithecus larvatus* Wurmbr.



*Rhinalazon* Glog., Hand-u. Hilfsb. Naturg., I, 1841, pp. xxvii, 36.  
*Rhynchopithecus* Dahlb., Zool. Stud., I, Andra Häftet, 1857, pp. 83,  
 91-94, Tab. iv.

**1003. Nasalis larvatus** (Wurmb).

*Cercopithecus larvatus* Wurmb, Mag. Neuste Phys. u. Nat., II, 1784,  
 p. 7. E. Geoff., Ann. Mus. Hist. Nat. Paris, XIX, 1812, p. 12.  
*Simia nasica* F. Cuv., Dict. Scien. Nat., XX, 1821, p. 32.  
*Nasalis recurvus* Vig. & Horsf., Zoöl. Jour., IV, 1828-29, p. 109,  
 fig. juv.  
*Rhynchopithecus larvatus* Dahlb., Zool., Stud. I, Andra Häftet,  
 1857, p. 93.

PROBOSCIS MONKEY.

- 1-4. Adult ♂ Group. Pres. Borneo. Martin A. Ryerson. Bourns & Worcester.
- 5-6. Adult ♀ Pres. Borneo. Martin A. Ryerson. Bourns & Worcester.
7. Juv. ♀ Pres. Borneo. Martin A. Ryerson. Bourns & Worcester.
8. Juv. — P. Borneo. Ward's Nat. Scien. Establ., Rochester, N. Y.

Genus 334. \***Presbytis**.

**Presbytis** Esch., Kotz. Entd.-Reise Süd See u. n. Ber.-Strass., III, 1821, p. 196, pl. Type *Presbytis mitrata* Eschscholtz.  
*Semno-pithèque* F. Cuv., Hist. Nat. Mamm., III, 1821, livr. xxx, pl. text. (nec Latin.)  
*Semnopithecus* F. Cuv., Dents. Mamm., 1825, p. 247, pl. 4.  
*Trachypithecus* Reichenb., Vollst. Naturg. Affen, 1862, p. 89, pls. xv, xvi, figs. 198-225.  
*Corypithecus* Trouess., Rev. Mag. Zool., 3me Sér., VII, 1879, p. 53.  
*Lophopithecus* Trouess., Rev. Mag. Zool., 3me Sér., VII, 1879, p. 53.  
*Presbypithecus* Trouess., Rev. Mag. Zool., 3me Sér., VII, 1879, pp. 52, 56.

\* There is no question as to the priority of *Presbytis* over *Semnopithecus*, for although Cuvier called it *Semnopitheque* in 1821, it was not Latinized until 1825, thus giving *Presbytis* four years' priority.

Subgenus A. *Lophopithecus*.**1004. *Presbytis femoralis*** (Horsfield).

*Simia maura* Raffles, Trans. Linn. Soc., XIII, 1821, p. 247. (nec Schreber.)

*Semnopithecus femoralis* Horsf., Life Raffles, 1830, Append., p. 644.

*Semnopithecus chrysomelas* Mull. & Schleg., Tijds. N. Geschied., v., 1838, p. 138, pl.

*Semnopithecus sumatranus* Mull. & Schleg., Verhandl., 1839-44, pp. 6, 73, pl. 10 bis, fig. 1.

## THE LOTONG.

1. Adult — P. "Malacca." Ward's Nat. Scien. Establ., Rochester, N. Y.

*a. Presbytis femoralis cruciger* (Thomas).

*Semnopithecus cruciger* Thos., Ann. Mag. Nat. Hist., x, 1892, p. 475. *Id.* Proc. Zoöl. Soc., 1893, p. 3.

## THOMAS'S LOTONG.

1. Adult — P. Batang Lupar, Sarawak, Borneo. A. Everett.

**1005. *Presbytis sabanus*** (Thomas).

*Semnopithecus sabanus* Thos., Ann. Mag. Nat. Hist., XII, 1893, p. 230, pl. VII.

## PAITAN LOTONG

1. Adult — P. North Borneo. E. Gerrard & Sons.

**1006. *Presbytis hosii*** (Thomas).

*Semnopithecus hosei* Thos., Proc. Zoöl. Soc., 1889, p. 159, pl. XVI.

## HOSE'S MONKEY.

1. Adult ♀ P. Kina Balu, N. W. Borneo. A. Everett.

Subgenus B. *Trachypithecus*.**1007. *Presbytis cristatus*** (Raffles).

*Simia cristatus* Raffles, Trans. Linn. Soc., XIII, 1821, p. 245.

*Semnopithecus pruinosus* Desm., Mamm., 1820, Suppl., p. 333.

*Semnopithecus cristatus* Horsf., Life Raffles, 1830, App., p. 642.

*Semnopithecus ruledgii* Anders., Zoöl. Yunnan, 1878, p. 39.

## CHINGKAU.

1. Adult ♀ P. Borneo. Menage Scientific Exp. Bourns & Worcester.

2. Adult — P. Borneo. Menage Scientific Exp. Bourns & Worcester.

3. Adult — P. Telok Betong, South Sumatra. W. Danne.

Subgenus C. *Presbypithecus*.**1008. *Presbytis johni*** (Fischer).*Simia johnii* Fisch., Syn. Mamm., I, 1829, p. 25.*Semnopithecus cucullatus* I. Geoff., Voy. Bélang., 1834, pp. 38, 72,  
pl. I.*Presbytis cephalopterus* Blyth, Jour. Asiat. Soc. Beng., XIII, 1844,  
p. 469.*Semnopithecus jubatus* Wagn., Schreb. Säugth., Suppl., I, 1840,  
p. 305.

## JOHN'S MONKEY.

I. Adult — P. "India." Ward's Nat. Scien. Establ., Rochester,  
N. Y.**1009. *Presbytis fusco-murina*** Elliot.*Presbytis fusco-murina* Elliot, Proc. Biol. Soc. Wash., XIX, 1906,  
p. 49.

## MOUSE-COLORED MONKEY.

I. Adult — Type. P. Telok Betong, South Sumatra. W. Danne.

Subgenus D. *Semnopithecus*.**1010. *Presbytis entellus*** (Dufresne).*Simia entellus* Dufresne, Bull. Soc. Philom., 1797, p. 49.*Semnopithecus entellus* Blyth, Jour. Asiat. Soc. Beng., XIII, 1844,  
p. 470.*Semnopithecus anchises* Elliot, in Blyth, Jour. Asiat. Soc. Beng.,  
XIII, 1844, p. 470.

## THE LANGUR.

I. Adult — P. "India." Ward's Nat. Scien. Establ., Rochester,  
N. Y.Genus 335. **Colobus.****Colobus** Illig., Prodr. Syst. Mamm. et Av., 1811, p. 69. Type *Simia*  
*polycomos* Schreber.*Colobolus* Gray, Lond. Med. Repos., xv, 1821, p. 298.*Guereza* Gray, Cat. Monkeys, Lemurs & Fruit-eating Bats Brit.  
Mus., 1870, pp. 5, 19.*Tropicolobus* Rocherb., Faun. Sénégal., Suppl. Vert., 1st fasc.,  
1886-87, p. 102, pls. II, XXVIII.*Piliocolobus* Rocherb., Faun. Sénégal., Suppl. Vert., 1st fasc.,  
1886-87, p. 105, pls. III-VI.

*Stachycolobus* Rocherb., Faun. Sénégalamb., Suppl. Vert., 1st fasc., 1886-87, p. 114, pl. VII.

*Pterycolobus* Rocherb., Faun. Sénégalamb., Suppl. Vert., 1st fasc., 1886-87, p. 125, pl. X.

*Pterygocolobus* Trouess., Cat. Mamm. Viv. et Foss., 1, 1897, p. 95.

Subgenus A. *Guereza*.

1011. *Colobus guereza* Rüppell.

*Colobus guereza* Rüpp., Neue Wirbelth., Säugth., 1835, p. 1, pl. 1.

*Guereza ruppellii* Gray, Cat. Monkeys, Lemurs & Fruit-eating Bats Brit. Mus., 1870, p. 19.

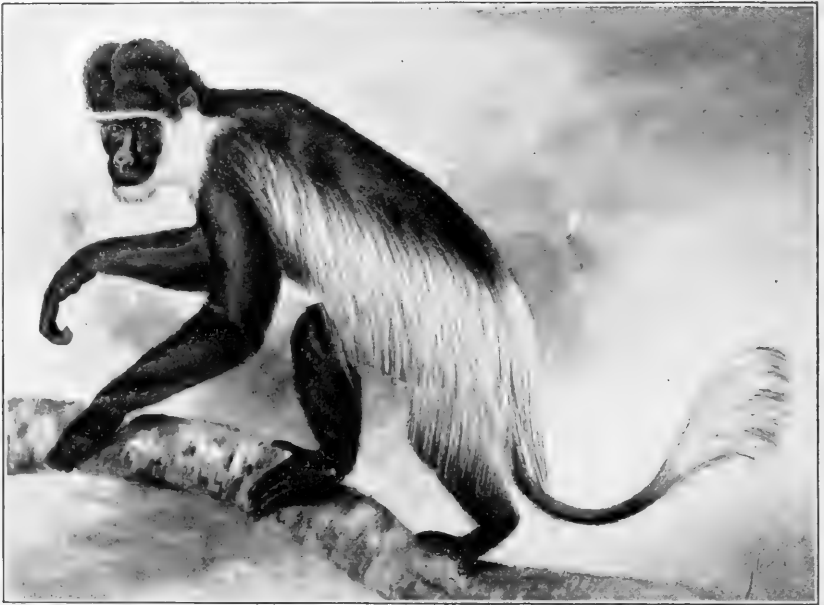

FIG XC. COLOBUS GUEREZA. THE GUEREZA.

THE GUEREZA.

\* 1. Adult ♂ P. Abyssinia. P. H. G. Powell-Cotton.

\* 2. Juv. ♂ P. Abyssinia. P. H. G. Powell-Cotton.

† The specimens procured by Mr. Powell-Cotton have the tail for more than basal half dark gray, and but little white on the buttocks. One is a fully adult male, the other young. Although appearing so different from typical *guereza* in these respects, for lack of material for comparison I leave them under that name.

3. Adult — P. Abyssinia. Ward's Nat. Scien. Establ., Rochester, N. Y.

**1012. Colobus angolensis** Sclater.

*Colobus angolensis* Sclat., Proc. Zoöl. Soc., 1860, p. 245.

ANGOLA COLOBUS.

1. Adult — P. Angola, W. Africa. E. Gerrard & Sons.

Family VII. **Hylobatidæ. Gibbons.**

Genus 336. **Hylobates.**

**Hylobates** Illig., Prodr. Syst. Mamm. et Av., 1811, p. 67. Type

*Simia lar* = *Homo lar* Linnæus.

*Laratus* Gray, Lond. Med. Repos., xv, 1821, p. 297.

*Cheiron* Burnett, Quart. Jour. Scien. Lit. & Art, xxvi, 1828, p. 307.

*Symphalangus* Glog., Hand-u. Hilfsb. Naturg., 1, 1841, pp. xxvii,

34.

*Syndactylus* Boit., Jard. Plant. Paris, 1842, p. 55.

*Siamanga* Gray, List Spec. Mamm. Brit. Mus., 1843, pp. xvii, 1.

Subgenus A. **Hylobates.**

**1013. Hylobates agilis** E. Geoffroy & F. Cuvier.

*Hylobates agilis* E. Geoff. & F. Cuv., Hist. Nat. Mamm., 1850,  
p. 874.

SUMATRAN WOU-WOU.

1. Adult — P. Telok Betong, South Sumatra. W. Danne.

**1014. Hylobates leuciscus** (Schreber).

*Simia leuciscus* Schreb., Säugth., 1, 1775, pl. cxi B.

*Hylobates leuciscus* Kuhl, Beit. Zool., 1820, p. 6.

*Hylobates mulleri* Martin, Intr. Nat. Hist. Quad., 1841, p. 144.

*Hylobates concolor* Müll., Verhandl. Zoogd. Ind. Arch., 1841, p. 48.

(nec Harlan.)

THE WOU-WOU.

1. Adult — P. Java. Ward's Nat. Scien. Establ., Rochester, N. Y.

2-3. Adult ♀ P. Kina Balu, N. Borneo. A. Everett.

4. Adult ♀ P. Sarawak, N. Borneo. A. Everett.

5. Adult — P. Borneo. Menage Scientific Exped. Bourns & Worcester.



FIG. XCI. HYLOBATES LAR. GIBBON.

Subgenus B. Siamanga.

**1015. *Hylobates syndactylus* (Desmarest).**

*Pithecus syndactylus* Desm., Mamm., 1820, p. 531.

*Simia syndactyla* Raffles, Trans. Linn. Soc., XIII, 1822, p. 241.

*Siamanga syndactyla* Gray, Cat. Monkeys, Lemurs & Fruit-eating  
Bats Brit. Mus., 1870, p. 9.

THE SIAMANG.

1. Adult — P. Sumatra. Ward's Nat. Scien. Establ., Rochester,  
N. Y.

Family VIII. **Simiidae.**Genus 337. **Pongo. Orang-utan.**

**Pongo** Lacépède., Tabl. Mamm., 1799, p. 4. Type *Pongo borneo*  
Lacépède=*Simia pygmæus* Linnæus.

*Pithecius* G. Cuv., Tabl. Élément. Hist. Nat. Anim., 1798, p. 95.

Id. Leçons Anat. Comp., 1800, tab. I. (nec Geoff. & Cuv., 1795.)

*Lophotus* Fish., Zoogn., II, 1813, pp. IX, 547.

*Faunus* Oken, Lehrb. Naturg., 3ter Theil, Zool., 2te Abth., 1816,  
pp. XI, 1227. (nec Montfort, 1810, Mollusca.)

*Macrobates* Billb., Syn. Faun. Scandin., I, Mamm., 1828, Con-  
spectus A.

a. *Pongo pygmæus pygmæus* (Linnæus).

*Simia pygmæus* Linn., Amœnit. Acad., 1763, p. 69.

*Simia satyrus* Linn., Syst. Nat., I, 1766, p. 34. (nec 1758, p. 25.)

*Simia aërias* Schreb., Säugth., I, 1774, Taf. 2c. (dimorphic.)

*Pongo pygmæus pygmæus* Roths., Proc. Zoöl. Soc., II, 1904, p.  
436.

## ORANG-UTAN.

1. Adult ♂ Pres. Borneo. Martin A. Ryerson. Bourns & Worcester.
2. Adult ♀ Pres. Borneo. Martin A. Ryerson. Bourns & Worcester.
3. Juv. ♂ Pres. Borneo. Martin A. Ryerson. Bourns & Worcester.
4. Juv. ♀ Pres. Borneo. Martin A. Ryerson. Bourns & Worcester.
- 5-6. Juv. — Pres. Borneo. Martin A. Ryerson. Bourns & Worcester.

Genus 338. **Simia. Chimpanzees.**

**Simia** Linn., Syst. Nat., I, 1758, p. 25. Type *Simia satyrus* Linnæus.

*Troglodytes* E. Geoff., Ann. Mus. Hist. Nat. Paris, XIX, 1812,  
p. 87. (nec Vieillot, 1806, Ornith.)

*Pan* Oken, Lehrb. Naturg., 3ter Theil, Zool., 2te Abth., 1816, pp.  
XI, 1230.

*Mimetes* Leach, Thomson's Ann. Philos., XVI, 1820, p. 104.

*Theranthropus* Brookes, Cat. Anat. Zoöl. Mus. J. Brookes, Lond.,  
1828, p. 28.

*Anthropopithecus* Blainv., Ann. France et Étrang. d'Anat. et Physiol., Paris, II, 1838, p. 380.

*Hylanthropus* Glog., Hand-u. Hilfsb. Naturg., I, 1841, pp. XXVII, 34.

*Pseudanthropus* Reichenb., Fortsetz. vollst. Naturg., 1860. *Id.* Vollst. Naturg. Affen, 1862, pp. 191-194, Taf. XXXIV, XXXVII, figs. 493-494, XXXVIII, fig. 501.

*Engeco* Haeckel, Gen. Morph. Organism., II, 1866, pp. CL, footnote. CLX.



FIG. XCII. SIMIA P. CHIMPANSE. CHIMPANZEE.



*Pongo* Haeckel, Gen. Morph. Organism., II, 1866, p. CL. (nec Lacép., 1799.)

**1016. *Simia satyrus* Linnæus.**

*Simia satyrus* Linn., Syst. Nat., I, 1758, p. 25. (nec 1766, p. 34.)

Roths., Proc. Zoöl. Soc., II, 1904, p. 422.

*Simia troglodytes* Gmel., Syst. Nat., 1788, p. 26.

*Troglodytes niger* Geoff., Ann. Mus. Hist. Nat. Paris, XIX, 1812, p. 87.

*Troglodytes tschego* Duvern., Arch. Mus. Hist. Nat. Paris, VIII, 1855, p. 8.

*Troglodytes calvus* Du Chaillu, Proc. Bost. Soc. Nat. Hist., VII, 1861, p. 296.

THE TSCHEGO.

I. Adult — P. Congo, West Africa. Roland Ward & Co.

**1017. *Simia pygmæus* Schreber.**

*Simia pygmæus* Schreb., Säugth., III, 1777, p. 432, fig. 113. Roths., Proc. Zoöl. Soc., II, 1904, p. 430.

SMALL CHIMPANZEE.

I. Adult ♂ P. Fernan Vaz, Gaboon, West Africa. Deyrolle Fils.

*a. Simia pygmæus chimpanse* (Mayer).

*Satyris chimpanse* Mayer, Arch. Naturg., XXII, 1856, p. 282.

*Simia chimpanse* Matsch., Sitzungsber. Ges. Naturf. Freunde Berlin, 1900, pp. 77-85; 1904, pp. 55-69.

*Simia pygmæus chimpanse* Roths., Proc. Zoöl. Soc., II, 1904, p. 428.

CHIMPANZEE.

I. Juv. ♀ Pres. West Africa. Ringling Bros.

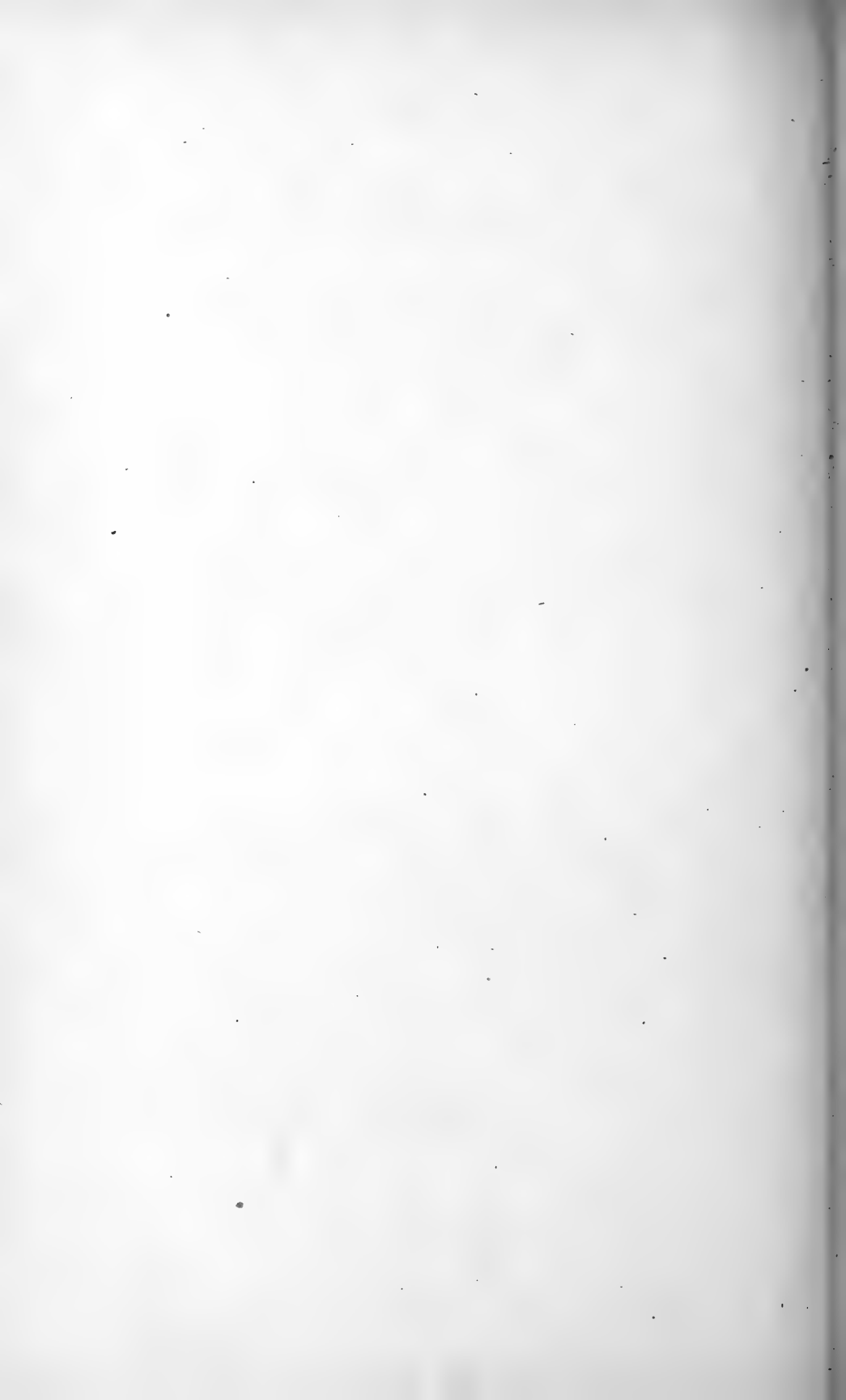

# INDEX OF LATIN NAMES.

	PAGE.		PAGE.
abbreviatus. ( <i>Microtus</i> ).....	295	<i>Aegoceros</i> .....	91
aberti. ( <i>Sciurus</i> ).....	125, 126	<i>Aegoceros aegagrus</i> .....	92
Abromys.....	331	<i>Aegoceros argali</i> .....	98
Abromys lordi.....	335	<i>Aegoceros beden</i> .....	92
Abrothrix.....	263	<i>Aegoceros falconeri</i> .....	93
Abrothrix caliginosus.....	263	<i>Aegoceros hircus</i> .....	92
abyssinica. ( <i>Genetta</i> ).....	398	<i>Aegoceros ibex</i> .....	91
abyssinicus. ( <i>Cephalolophus</i> )...	61	<i>Aegoceros leucophæus</i> .....	82
abyssinicus. ( <i>Cephalolophus</i> ).....	62	<i>Aegoceros musimon</i> .....	98
acadicus. ( <i>Meriones</i> ).....	350	<i>Aegoceros n. kirki</i> .....	83
acadicus. ( <i>Microtus p.</i> ).....	289	<i>Aegoceros pallasi</i> .....	92
<i>Acanthion cuvieri</i> .....	361	<i>Aegoceros pictus</i> .....	92
<i>Acanthion</i> . ( <i>Echidna</i> ).....	2	<i>ægyptiaca</i> . ( <i>Hamadryas</i> ).....	565
acetabulosus. ( <i>Molossus</i> ).....	524	<i>ægyptiacus</i> . ( <i>Nyctinomus</i> ).....	523
acetabulosus. ( <i>Nyctinomus</i> ).....	524	<i>æliani</i> . ( <i>Phacochoerus</i> ).....	33
<i>Acheus</i> .....	22	<i>Ælurinae</i> .....	423
<i>Acinonyx</i> .....	396	<i>Ælurus</i> .....	423
<i>Acinonyx jubatus</i> .....	396	<i>Ælurus fulgens</i> .....	423
<i>Acinonyx venator</i> .....	396	<i>æneus</i> . ( <i>Scalops</i> ).....	481
<i>Acodon</i> .....	263	<i>Aeorestes</i> .....	500
<i>Acodon teguina</i> .....	263	<i>Æpyceras</i> .....	71, 72
<i>Acodon urichi</i> .....	263	<i>Æpyceras melampus</i> .....	72
<i>acontion</i> . ( <i>Alactaga</i> ).....	353	<i>Æpyceras petersi</i> .....	72
<i>acontion</i> . ( <i>Dipus</i> ).....	353	<i>Æpyceros</i> .....	71, 72
<i>acraea</i> . ( <i>Teonoma</i> ).....	279	<i>Æpyceros melampus</i> .....	72
<i>acraea</i> . ( <i>Teonoma c.</i> ).....	279	<i>Æpyceros m. holubi</i> .....	72
<i>Acrobates</i> .....	15	<i>Æpyceros m. johnstoni</i> .....	72
<i>Acrobates pygmæus</i> .....	15	<i>Æpyceros petersi</i> .....	72
<i>acrobates</i> . ( <i>Sciurus</i> ).....	186	<i>Æpyprymnus</i> .....	17
<i>Acronotus</i> .....	55	<i>Æpyprymnus rufescens</i> .....	17
<i>Acronotus caama</i> .....	55, 56	<i>æthiopica</i> . ( <i>Capra</i> ).....	82
<i>actuosa</i> . ( <i>Mustela a.</i> ).....	444	<i>æthiopicus</i> . ( <i>Aper</i> ).....	32
<i>aculeata</i> . ( <i>Myrmecophaga</i> ).....	2	<i>Aethiops</i> .....	568
<i>aculeatus</i> . ( <i>Tachyglossus</i> ).....	2	<i>æthiops</i> . ( <i>Simia</i> ).....	568
<i>acuticaudatus</i> . ( <i>Molossus</i> ).....	522	<i>affinis</i> . ( <i>Hesperomys</i> ).....	240
<i>adailensis</i> . ( <i>Herpestes</i> ).....	403	<i>affinis</i> . ( <i>Neotoma f.</i> ).....	266
<i>Addaxinae</i> .....	82	<i>affinis</i> . ( <i>Peromyscus</i> ).....	240
<i>Adelonycteris</i> .....	509	<i>affinis</i> . ( <i>Sciurus</i> ).....	120, 130
<i>Adenonotus</i> .....	34	<i>affinis</i> . ( <i>Tamias q.</i> ).....	155
<i>Adenota</i> .....	67	<i>affinis</i> . ( <i>Taphozous</i> ).....	521
<i>Adenota vardoni</i> .....	69	<i>affinis</i> . ( <i>Vespertilio</i> ).....	504
<i>ægagrus</i> . ( <i>Aegoceros</i> ).....	92	<i>africani</i> . ( <i>Manis</i> ).....	28
<i>ægagrus</i> . ( <i>Capra</i> ).....	92	<i>africanus</i> . ( <i>Macrocephalus</i> ).....	33
<i>ægagrus</i> . ( <i>Hircus</i> ).....	92	<i>africanus</i> . ( <i>Potamochoerus</i> ).....	33

	PAGE.		PAGE.
africanus. (Sus).....	33	albini. (Phoca).....	463
agilis. (Dipodomys).....	327	albipes. (Antilope).....	84
agilis. (Grymæomys).....	4	albipes. (Bassariscus).....	425
agilis. (Hylobates).....	575	albipes. (Boselaphus).....	84
agilis. (Perodipus).....	327	albirostris. (Sus).....	35
Agouti.....	364	albiventer. (Cynopterus).....	495
Agouti paca.....	364	albiventer. (Oryzomys).....	50
Agoutidæ.....	362	albiventris. (Erinaceus).....	466
agrias. (Simia).....	577	albojubatus. (Connochaetes).....	59, 60
Agricola.....	286	albojubatus. (Connochaetes t.).....	59
Agridodus.....	407	albolimbatus. (Heteromys).....	346
aguti. (Dasyprocta).....	363, 364	albolimbatus. (Sciurus d.).....	141
aguti. (Mus).....	364	alborufescens. (Arvicola).....	287
ahænobarbus. (Sus).....	32	albus. (Canis l.).....	412
Aigocerus.....	82	albus. (Lupus).....	412
Aigocerus ellipsiprymnus.....	67	Alce.....	41, 44
Aigocerus niger.....	82	Alce alces.....	41, 42
Ailurops.....	11	Alce gigas.....	42
Ailurus.....	423	alces. (Alce).....	41
Ailurus fulgens.....	423	Alcelaphus.....	41, 55
Ailurus ochraceus.....	423	Alcelaphus caama.....	55, 56
akeleyi. (Peromyscus).....	223	Alcelaphus cokei.....	55
Akodon.....	263	Alcelaphus cooki.....	55
Akodon boliviense.....	263	Alcelaphus jacksoni.....	56
Akodon urichi.....	263	Alcelaphus lichtensteini.....	55, 56
alacer. (Lepus f.).....	369	Alcelaphus senegalensis.....	58
alacer. (Lepus s.).....	369	Alces.....	41
Alactaga.....	353	Alces americanus.....	41
Alactaga acontion.....	353	Alces gigas.....	42
alactaga. (Dipus).....	353	Alces machlis.....	42
alascana. (Callotaria).....	457, 458	Alces muswa.....	42
alascanus. (Callorhinus).....	457	Alces palmatus.....	42
alascensis. (Dicrostonyx h.).....	307	alces. (Alce).....	41, 42
alascensis. (Lemmus).....	306	alces. (Cervus).....	41
alba. (Felis t.).....	387	alexandrinus. (Mus).....	195
alba. (Phalangista).....	11	algazel. (Antilope).....	83
alba. (Tigris r.).....	387	algazel. (Oryx).....	83
albertisi. (Dactylopsila).....	14	Allactaga.....	353
albescens. (Vespertilio).....	505	alleni. (Heteromys).....	346, 347
albicauda. (Phoca).....	463	alleni. (Hodomys).....	281
albicornis. (Cervus).....	42	alleni. (Lepus).....	378
albifrons. (Antilope).....	58	alleni. (Microtus).....	303
albifrons. (Damalis).....	58	alleni. (Neofiber).....	303
albifrons. (Damaliscus).....	58	alleni. (Neotoma).....	281
albifrons. (Lemur m.).....	544	alleni. (Zapus).....	352
albifrons. (Paradoxurus).....	400	alleni. (Zapus t.).....	352
albifrons. (Prosimia).....	544	alopex. (Canis).....	416
albigula. (Neotoma).....	275	Alouatta.....	554
albigula. (Neotoma i.).....	275	Alouatta palliata.....	555
albigularis. (Myodes).....	306	Alouatta p. coibensis.....	556
albimanus. (Lemur).....	544	Alouatta p. mexicana.....	555

	PAGE.		PAGE.
Alouatta seniculus.....	554	amoenus. (Tamias).....	152
Alouatta ursina.....	554	Amphisorex lesueuri.....	467
Alouattinae.....	554	amplexicaudata. (Cynonycteris) .	493
alpinus. (Ibex).....	92	amplexicaudata. (Glossophaga)..	532
alpinus. (Pteromys).....	184	amplexicaudata. (Xantharpyia) .	494
alpinus. (Pteromys s.).....	184	amplexicaudatus. (Pteropus)....	493
alpinus. (Sciuropterus).....	184	analiculatus. (Bos).....	99
alpinus. (Sciuropterus v.).....	184	anastasæ. (Peromyscus).....	217
alpinus. (Tamias).....	157	anastasiæ. (Peromyscus).....	217
alpinus. (Tamias m.).....	157	anastasiæ. (Scalops).....	484
alpinus. (Thomomys).....	320	anatinus. (Dermipus).....	1
alstoni. (Sciurus).....	122	anatinus. (Ornithorhynchus) . . .	1
altaicus. (Moschus m.).....	38	anatinus. (Platypus).....	1
alticola. (Microtus).....	298	anchietæ. (Cephalophus).....	61
alticolus. (Arvicola).....	298	anchises. (Semnopithecus).....	573
altifrons. (Antilope).....	62	andersoni. (Herpestes).....	402
altifrontalis. (Ursus).....	422	angolensis. (Colobus).....	575
ambarvalis. (Spilogale).....	441	angulatum. (Tagassu).....	34
ambiguus. (Dipodomys).....	323	angulatus. (Dicotyles).....	34
ambiguus. (Dipodomys m.).....	323	angulifera. (Panthera).....	390
Amblotis.....	10	angusticeps. (Microtus).....	297
Amblotis fossor.....	11	angusticeps. (Sorex).....	474
amboinensis. (Coescoes).....	11	angustirostris. (Macrorhinus)....	460
americana. (Antilocapra).....	53	angustirostris. (Mirounga).....	460
americana. (Antilope).....	53	angustirostris. (Perognathus p.) .	338
americana. (Mustela).....	443	angustivittis. (Phalangista).....	14
americana. (Taxidea).....	430	Anisonyx.....	180, 188
americanus. (Alces).....	41	Anisonyx rufa.....	188
americanus. (Bison).....	100	anjuanensis. (Lemur).....	544
americanus. (Bos).....	100	annallatus. (Cebus).....	561
americanus. (Cervus d.).....	45, 46	annectens. (Neotoma f.).....	266
americanus. (Jaculus).....	350	annellata. (Phoca).....	462, 463
americanus. (Lepus).....	383	annulatus. (Citellus).....	179
americanus. (Manatus).....	30	annulatus. (Spermophilus) . . . .	179
americanus. (Meles t.).....	430	Anoa mindorensis.....	99
americanus. (Mus a.).....	208	Anomaluridæ.....	107
americanus. (Mustela).....	443	Anomalurinæ.....	107
americanus. (Odocoileus).....	46	Anomalurus.....	107
americanus. (Odontocœlus).....	46	Anomalurus beecrofti.....	107
americanus. (Peromyscus).....	208	Anomalurus erythronotus.....	107
americanus. (Sciurus).....	157	Anomalurus fraseri.....	107
americanus. (Ursus).....	422	Anomalurus pelii.....	107
Ammodorcas.....	79	anomalus. (Heteromys) . . . . .	345
Ammodorcas clarkei.....	79	anomalus. (Mus) . . . . .	344, 345
Ammodorcas clarkii.....	79	Anomolocera.....	51
Ammomys.....	286	Anomolocera huamel.....	52
ammon. (Capra).....	98	Anotus.....	474
ammon. (Ovis).....	98	ansonii. (Phoca).....	460
Ammospermophilus.....	160	Anteater. (Ursine).....	23
amoenus. (Perognathus o.).....	334	anthonyi. (Hesperomys).....	205
amoenus. (Rhithrodontomys)....	262	anthonyi. (Peromyscus).....	205

	PAGE.		PAGE.
anthonyi. ( <i>Sciurus f.</i> ).....	135	Antilope gnou.....	60
anthonyi. ( <i>Sciurus g.</i> ).....	135	Antilope gnu.....	58, 60
Anthropoidea.....	553	Antilope goral.....	91
Anthropopithecus.....	578	Antilope gorgon.....	59
anthus. ( <i>Canis</i> ).....	408	Antilope grimmia.....	61
anthus. ( <i>Dieba</i> ).....	408	Antilope grisea.....	58
anthus. ( <i>Lupus</i> ).....	408	Antilope hemprichiana.....	65
Antidorcas.....	75	Antilope hodgsonii.....	73
Antidorcas euchore.....	75	Antilope isabellina.....	70
Antidorcas marsupialis.....	75	Antilope kevela.....	76
antillularum. ( <i>Nyctinomus</i> ).....	524	Antilope klippspringer.....	63
Antilocapra.....	53	Antilope koba.....	67
Antilocapra americana.....	53	Antilope lervia.....	95
Antilocapra a. mexicana.....	53	Antilope leucopus.....	84
Antilocapridæ.....	53	Antilope leucotis.....	69
Antilope.....	71	Antilope lichtensteini.....	56
Antilope albifrons.....	58	Antilope lunata.....	56
Antilope albipes.....	84	Antilope madoqua.....	61, 64
Antilope algazel.....	83	Antilope marsupialis.....	75
Antilope altifrons.....	62	Antilope melampus.....	71, 72
Antilope americana.....	53	Antilope melanorheus.....	61
Antilope arabica.....	77	Antilope mergens.....	62
Antilope arundinacea.....	71	Antilope montana.....	63
Antilope arundinaceus.....	70	Antilope monticola.....	62
Antilope arundinum.....	70	Antilope niger.....	82
Antilope aurita.....	82	Antilope nigra.....	82
Antilope barbata.....	82	Antilope ocularis.....	62
Antilope beisa.....	83	Antilope oleotragus.....	70
Antilope bennettii.....	77	Antilope oreotragus.....	63, 70
Antilope bezoartica.....	83	Antilope oryx.....	83, 89
Antilope bohor.....	70	Antilope ourebi.....	63
Antilope bubalina.....	90	Antilope pasan.....	83
Antilope burchelli.....	62	Antilope picta.....	84
Antilope buselaphus.....	54	Antilope picticaudata.....	76
Antilope caama.....	55, 56	Antilope platous.....	62
Antilope cærulescens.....	70	Antilope ptoox.....	62
Antilope campestris.....	64	Antilope pygargus.....	56, 58
Antilope capensis.....	60	Antilope recticornis.....	83
Antilope cervicapra.....	70, 71	Antilope reduunca.....	70
Antilope chiru.....	73	Antilope rupicapra.....	71
Antilope chora.....	88	Antilope saccata.....	75
Antilope cinerea.....	70, 91	Antilope saiga.....	72
Antilope corinna.....	76	Antilope saliens.....	75
Antilope d. senegalensis.....	68	Antilope saltans.....	75
Antilope dorcas.....	55, 58, 76	Antilope saltatrix.....	63, 75
Antilope dorsalis.....	60	Antilope saltatrixoides.....	63
Antilope electragus.....	70	Antilope saltiana.....	65
Antilope ellipsiprymnus.....	67	Antilope scythica.....	72
Antilope equina.....	82	Antilope silvicultrix.....	60
Antilope euchore.....	75	Antilope soemmerringi.....	78
Antilope gazella.....	76, 92	Antilope s. berberana.....	78

	PAGE.		PAGE.
Antilope scœmmerringii.....	78	arabica. (Antilope).....	77
Antilope strepsiceros.....	88	arabica. (Capra).....	92
Antilope sumatrensis.....	90	arabicus. (Camelus).....	36
Antilope sylvatica.....	85	Aræosciurus.....	114, 122
Antilope taurina.....	59	arana. (Crocidura).....	478
Antilope tendal.....	88	araneus. (Sorex).....	466, 478
Antilope thar.....	90	arboreus. (Peromyscus).....	202
Antilope tragocamelus.....	84	arctica. (Cervus t.).....	41
Antilope truteri.....	82	Arctictis.....	400
Antilope unctuosa.....	67	Arctictis binturong.....	400
Antilope vardoni.....	69	Arctictis penicillatus.....	400
antiquorum. (Felis).....	387	arcticus. (Hesperomys l.).....	220
antiquorum. (Hyæna).....	405	arcticus. (Lepus).....	383
antiquorum. (Panthera).....	388	arcticus. (Lepus t.).....	383
antisiensis. (Cervus).....	52	arcticus. (Peromyscus t.).....	220
antisiensis. (Furcifer).....	52	arcticus. (Putorius).....	449
antisiensis. (Hippocamelus).....	52	arcticus. (Rangifer).....	41
antricola. (Phyllorhina).....	498	arcticus. (Rosmarus).....	459
Antrozoinæ.....	518	Arctocephalus.....	457
Antrozous.....	518	Arctocephalus monteriensis.....	457
Antrozous pallidus.....	518	Arctogale.....	401, 446, 448
Antrozous p. pacificus.....	518	Arctogale leucotis.....	401
Aotinæ.....	556	Arctogalidia.....	401
apache. (Felis).....	393	Arctogalidia leucotis.....	401
apache. (Felis e.).....	393	Arctomys.....	182
apache. (Perognathus).....	332	Arctomys beecheyi.....	176
apache. (Sciurus).....	123	Arctomys columbianus.....	172
apatelius. (Oryzomys j.).....	251	Arctomys douglasii.....	179
Aper.....	31	Arctomys flaviventer.....	183
Aper æthiopicus.....	32	Arctomys franklinii.....	168
aper. (Sus s.).....	31	Arctomys guttatus.....	173
aperea. (Cavia).....	364	Arctomys hoodi.....	166
aphrastus. (Thomomys).....	319	Arctomys kennicotii.....	171
apicalis. (Hypsiprymnus).....	16	Arctomys latrans.....	180
apicalis. (Neotoma f.).....	280	Arctomys ludovicianus.....	180
apicalis. (Teonoma f.).....	280	Arctomys melanopus.....	183
Aplocerus.....	90	Arctomys missouriensis.....	180
Aplodontia.....	188	Arctomys monax.....	182
Aplodontia leporina.....	188, 189	Arctomys m. canadensis.....	183
Aplodontia olympica.....	189	Arctomys olympus.....	184
Aplodontia pacifica.....	188	Arctomys parryii.....	171
Aplodontia phæa.....	189	Arctomys p. phœgnatha.....	171
apus. (Pipistrellus h.).....	508	Arctomys richardsonii.....	173
aquaticus. (Oryzomys).....	250	Arctopithecus.....	22
aquaticus. (Scalops).....	483	arctos. (Ursus).....	419
aquaticus. (Scalopus).....	482, 483	arenarius. (Perognathus).....	340
aquaticus. (Sorex).....	482	arenarius. (Perognathus p.).....	340
Aquias luctus.....	497	arenivagus. (Dipodomys m.).....	325
Aquias trifoliatus.....	498	argali. (Aegoceros).....	98
aquilus. (Canis).....	408	argali. (Caprovis).....	98
aquilus. (Urocyon).....	408, 419	argali. (Musimon).....	98

	PAGE.		PAGE.
argali. (Ovis).....	98	Arvicola edax.....	294
argentata. (Vulpes f.).....	413, 414	Arvicola ferrugineus.....	244
argentata. (Vulpes p.).....	413	Arvicola floridana.....	269
argentatus. (Canis).....	413	Arvicola fulva.....	287
argentatus. (Scalops).....	483	Arvicola gapperi.....	283
argenteo-cinereus. (Heliophobius)	348	Arvicola hirsutus.....	287
argenteo-cinereus. (Myoscalops)	348	Arvicola hortensis.....	244
aries. (Ovis).....	95	Arvicola inasperatus.....	289
aristotelis. (Cervus).....	43	Arvicola leucophæus.....	298
arizonæ. (Lepus).....	375	Arvicola longicaudus.....	296
arizonæ. (Lepus s.).....	375	Arvicola mexicanus.....	298
arizonæ. (Peromyscus a.).....	212	Arvicola microcephalus.....	290
arizonæ. (Peromyscus l.).....	212	Arvicola modesta.....	289
arizonæ. (Peromyscus t.).....	212	Arvicola mogollonensis.....	299
arizonæ. (Sigmodon h.).....	246	Arvicola mordax.....	296
arizonæ. (Sitomys a.).....	212	Arvicola nanus.....	290
arizonensis. (Cynomys).....	181	Arvicola nasuta.....	287
arizonensis. (Putorius).....	452	Arvicola nuttalli.....	238
arizonensis. (Reithrodontomys).....	259	Arvicola occidentalis.....	295
arizonensis. (Rhithrodontomys)	259, 260	Arvicola oneida.....	287
arizonensis. (Sciurus).....	122	Arvicola oryzivora.....	249
armatus. (Citellus).....	173	Arvicola palustris.....	287
armatus. (Spermophilus).....	173	Arvicola phæus.....	299
arquatus. (Vespertilio).....	509	Arvicola pinetorum quasiater.....	301
arsipus. (Vulpes).....	416	Arvicola riparius.....	287
Artibeus.....	535	Arvicola r. longipilis.....	287
Artibeus carpolegus.....	536	Arvicola rufescens.....	287
Artibeus femurvillosum.....	537	Arvicola rufidorsum.....	287
Artibeus hercules.....	537, 538	Arvicola terrænovæ.....	290
Artibeus intermedius.....	536	Arvicola texiana.....	245
Artibeus jamaicensis.....	535, 536	Arvicola townsendii.....	295
Artibeus palmarum.....	536	Arvicola trimucronatus.....	306
Artiodactyla.....	31	Arvicola trowbridgi.....	292
aruensis. (Sus).....	31	arvicoloides. (Aulacomys).....	302
arundinacea. (Antilope).....	71	arvicoloides. (Microtus r.).....	302
arundinaceus. (Antilope).....	70	Asagis.....	3
arundinum. (Antilope).....	70	Ascomys.....	308
arundinum. (Cervicapra).....	70	Ascomys canadensis.....	309
arvalis. (Mus).....	286	Ascomys umbrinus.....	317
Arvicola.....	286, 302	Asinus equioides.....	104
Arvicola alborufescens.....	287	Asinus polyodon.....	104
Arvicola alticolus.....	298	Asinus zebra.....	103
Arvicola austerus.....	299	assamensis. (Macacus).....	567
Arvicola a. curtatus.....	299	assamensis. (Sciurus).....	120
Arvicola a. minor.....	300	asseel. (Bibos).....	100
Arvicola californica.....	291	Astromycter.....	481
Arvicola cinnamomea.....	299	Astromyctes.....	481
Arvicola curtata.....	299	Astromydes.....	481
Arvicola dekayi.....	287	astuta. (Bassaris).....	424
Arvicola drummondii.....	290	astutus. (Bassariscus).....	424



	PAGE.		PAGE.
Atalapha.....	512	auritus. (Vampyrus).....	528
Atalapha borealis.....	512	auritus. (Vespertilio).....	517
Atalapha teliotis.....	513	aurogaster. (Sciurus).....	127
Atelerix.....	466	austerus. (Arvicola).....	299
Ateles.....	559	austerus. (Hesperomys).....	225
Ateles fuliginosus.....	559	austerus. (Microtus).....	299, 300
Ateles pan.....	559	austerus. (Peromyscus).....	225
Ateles vellerosus.....	559	australiensis. (Echidna).....	2
Atelocheirus.....	559	australis. (Dugong).....	30
Atelodus.....	104	australis. (Halicore).....	30
ater. (Ictides).....	400	australis. (Manatus).....	29
ater. (Lupus).....	412	australis. (Petaurus).....	14
Atilax.....	401	australis. (Scalops a.).....	484
atkinsoni. (Helogale).....	403	australis. (Scalopus a.).....	484
Atlantoxerus.....	108	austrinus. (Geomys f.).....	308
Atophyrax.....	473	austrinus. (Geomys t.).....	309
Atophyrax bendirii.....	473	austroriparius. (Vespertilio l.)...	504
Atophyrax b. palmeri.....	473	Avahi.....	543
attwateri. (Geomys b.).....	310	Avahis laniger.....	543
attwateri. (Lepus a.).....	367	avia. (Mephitis).....	434
attwateri. (Neotoma).....	269	avia. (Mephitis m.).....	434
attwateri. (Neotoma f.).....	269	Axis.....	42
attwateri. (Peromyscus).....	231	ayæus. (Bos).....	100
aubryana. (Genetta).....	399	azaræ. (Canis).....	408
aubryi. (Sciurus).....	115	azaræ. (Cervus).....	50
Auchenia.....	36	azaræ. (Dasypsecta).....	363
Auchenia huanaca.....	36	Azema.....	548
Auchenias.....	36	aztecus. (Felis h.).....	392
auduboni. (Sciurus).....	124	aztecus. (Hesperomys).....	241
auduboni. (Vespertilio).....	506	aztecus. (Lepus f.).....	370
Aulacodus.....	358	aztecus. (Lepus s.).....	370
Aulacodus semipalmatus.....	358	aztecus. (Molossus).....	522
Aulacodus swinderenianus.....	358	aztecus. (Peromyscus).....	241
Aulacomys.....	287	aztecus. (Reithrodontomys).....	257
Aulacomys arvicoloides.....	302		
auratus. (Mycetes).....	554	babouin. (Cynocephalus).....	566
aureigaster. (Sciurus).....	127, 130	bachmani. (Lepus).....	376
aureogaster. (Sciurus).....	127, 128	bachmani. (Lepus f.).....	376
aureolus. (Mus).....	238	bachmani. (Lepus s.).....	370
aureus. (Calomys).....	361, 362	bactrianus. (Camelus).....	36
aureus. (Callomys).....	361, 362	badging. (Sciurus).....	117
aureus. (Cervus).....	39	badia. (Felis).....	394
aureus. (Macacus).....	567	badius. (Cephalophus).....	60
aureus. (Thomomys).....	321	Baginia.....	114, 120
aurinuchalis. (Pteropus).....	492	baileyi. (Felis r.).....	395
auri-nuchalis. (Pteropus).....	492	baileyi. (Lepus).....	374
auripectus. (Peromyscus).....	229	baileyi. (Lynx).....	395
auripectus. (Sitomys).....	229	baileyi. (Neotoma).....	269
aurita. (Antilope).....	82	baileyi. (Neotoma c.).....	269
auritus. (Chrotopterus).....	528	baileyi. (Sciurus h.).....	138
auritus. (Plecotus).....	517	Baiomys.....	203

	PAGE.		PAGE.
Baiosciurus.....	114	Belideus.....	14
bairdi. (Lepus).....	384	Belideus gracilis.....	14
bairdi. (Lepus a.).....	384	Belideus sciureus.....	14
bairdi. (Tapirella).....	102	bella. (Neotoma).....	276
bairdii. (Elasmognathus).....	102	belzebul. (Simia).....	554
balabacensis. (Sus).....	32	bendirii. (Atophrax).....	473
Balantia.....	11	bengalensis. (Felis).....	390
Balantia vulpina.....	12	bengalensis. (Nycticebus).....	549, 550
Balantiopteryx.....	520	bengalensis. (Viverra).....	398
Balantiopteryx plicata.....	520	bennetti. (Gacella).....	77
baluensis. (Sciurus).....	119	bennetti. (Gazella).....	77
bangsi. (Perognathus l.).....	333	bennettii. (Antilope).....	77
bangsi. (Perognathus p.).....	333	bennettii. (Tragops).....	77
barbara. (Galera).....	443	berberana. (Antilope s.).....	78
barbara. (Mustela).....	442, 443	berlandieri. (Taxidea).....	43 I
barbarus. (Felis).....	392	berlandieri. (Taxidea a.).....	43 I
barbarus. (Satalius).....	408	berlandieri. (Taxidea t.).....	43 I
barbarus. (Sus s.).....	31	bernardinus. (Citellus c.).....	170, 171
barbata. (Antilope).....	82	bernardinus. (Eptesicus f.).....	511
barbei. (Sciurus).....	112	bernardinus. (Spermophilus).....	170
barbii. (Funambulus m.).....	112	bernardinus. (Spermophilus c.).....	170
barrowensis. (Citellus).....	172	bernardinus. (Vespertilio f.).....	511
barrowensis. (Spermophilus).....	172	betsileoensis. (Brachyuromys).....	199
Bassaris.....	424	betsileoensis. (Nesomys).....	199
Bassaris astuta.....	424	Bettongia.....	16
Bassaris raptor.....	425	Bettongia grayi.....	17
Bassariscus.....	424	Bettongia lesueuri.....	16
Bassariscus albipes.....	425	Bettongia rufescens.....	17
Bassariscus astutus.....	424	betulinus. (Mus).....	349
Bassariscus a. oregonus.....	425	bezoartica. (Antilope).....	83
Bassariscus a. raptor.....	425	bezoartica. (Cervicapra).....	71
Bassariscus f. oregonus.....	425	bezoarticus. (Cervus).....	50
bassii. (Phascolumys).....	11	bezoarticus. (Odontocelus).....	50
Bathyergidæ.....	348	Bibos asseel.....	100
Bathyergus.....	348	Bibos cavifrons.....	100
Bathyergus maritimus.....	348	Bibos subhemachelus.....	100
battyi. (Odocoileus).....	48	bicolor. (Hipposiderus).....	498
battyi. (Odontocelus).....	48	bicolor. (Mephitis).....	438
Bdelygma.....	495	bicolor. (Mycetes).....	554
Bdelygma major.....	495	bicolor. (Ratufa).....	113
beccarii. (Dorcopsis).....	17	bicolor. (Rhinolophus).....	498
beden. (Ægoceros).....	92	bicolor. (Sciurus).....	113
beecheyi. (Arctomys).....	176	bicolor. (Tapirus).....	101
beecheyi. (Citellus v.).....	176	bilineata. (Saccopteryx).....	520
beecheyi. (Spermophilus g.).....	176	bilineatus. (Urocryptus).....	520
beecrofti. (Anomalurus).....	107	bilobatum. (Uroderma).....	537
beisa. (Antilope).....	83	bimaculatus. (Perognathus).....	332
beisa. (Oryx).....	83	binotata. (Nandinia).....	401
belangeri. (Vespertilio).....	515	binotata. (Viverra).....	401
beldingi. (Citellus).....	174	binturong. (Arctictis).....	400
beldingi. (Spermophilus).....	174	binturong. (Viverra).....	400

	PAGE.		PAGE.
Bison.....	100	Bos.....	99
Bison americanus.....	100	Bos americanus.....	100
Bison bison.....	100	Bos bison.....	100
bison. (Bison).....	100	Bos canaliculatus.....	99
bison. (Bos).....	100	Bos gaurus.....	100
bisulcus. (Equus).....	50	Bos gayæus.....	100
bivittata. (Tamandua).....	24	Bos gnou.....	60
bivittatus. (Sciurus).....	117	Bos gour.....	100
blainvillii. (Mormoops).....	526	Bos mindorensis.....	99
Blaria.....	474	Bos moschatus.....	98
Blarina.....	474	Bos pallasi.....	99
Blarina brevicauda.....	474	Bos taurus.....	99
Blarina b. carolinensis.....	476	Boselaphus.....	84
Blarina b. hylophaga.....	476	Boselaphus albipes.....	84
Blarina b. talpoides.....	475	Boselaphus caama.....	55
Blarina costaricensis.....	474	Boselaphus lichtensteini.....	56
Blarina exilipes.....	477	Boselaphus tragocamelus.....	84
Blarina eximius.....	477	bottæ. (Oryctomys).....	314
Blarina floridana.....	477	bottæ. (Thomomys).....	314
Blarina parva.....	476, 477	bougainvillei. (Phalangista).....	12
Blarina pergracilis.....	477	Bovidæ.....	54
Blastocerus.....	46, 50	boylli. (Hesperomys).....	227
blepotis. (Trilatitus).....	516	boylli. (Peromyscus).....	227
blythii. (Sciurus).....	120	Brachylagus.....	366
bocourtianus. (Macrotus).....	528	Brachyotus.....	500
bocourtianus. (Otopterus).....	528	brachyotus. (Sciurus).....	108
bohor. (Antilope).....	70	Brachyphylla.....	534
bohor. (Cervicapra).....	70	Brachyphylla cavernarum.....	534, 535
bohor. (Eleotragus).....	70	Brachyphylla nana.....	535
bohor. (Redunca).....	70	Brachysorex.....	474
boiei. (Viverra).....	400	Brachyuromys.....	198
boliviense. (Akodon).....	263	Brachyuromys betsileoensis.....	199
bondæ. (Sciurus s.).....	132	Brachyuromys ramirohitra.....	199
Boocercus.....	85	Bradicebus.....	549
Boocercus e. isaaci.....	85, 86	Bradypodidæ.....	21
boothia. (Sciurus).....	131	Bradypus.....	22
borealis. (Atalapha).....	512	Bradypus crinitus.....	22
borealis. (Geomys).....	316	Bradypus didactylus.....	21
borealis. (Lasiurus).....	512	Bradypus tridactylus.....	22
borealis. (Lepus).....	383	brasiliensis. (Canis).....	408
borealis. (Tamias a.).....	155	brasiliensis. (Ctenomys).....	354
borealis. (Tamias q.).....	155	brasiliensis. (Felis).....	390
borealis. (Vespertilio).....	512	brasiliensis. (Mus).....	244
boria. (Mustela).....	444	brasiliensis. (Nyctinomus).....	523
Boriogale.....	18	brazzæ. (Cercopithecus).....	569
Borioikon.....	306	brevicauda. (Blarina).....	474
borneensis. (Sciurus p.).....	119	brevicauda. (Oryzomys).....	255
borneo. (Pongo).....	577	brevicauda. (Zygodontomys).....	255
borneoensis. (Sciurus p.).....	119	brevicaudata. (Indri).....	541
boruca. (Sigmodon).....	247	brevicaudatum. (Pachysoma).....	494
boruca. (Sigmodon h.).....	247	brevicaudatus. (Indris).....	541

	PAGE.		PAGE.
brevicaudum. (Phyllostoma) . . . . .	531	bulleri. (Pappogeomys) . . . . .	311
brevicaudus. (Evotomys) . . . . .	285	bunguranensis. (Ratufa e.) . . . . .	113
brevicaudus. (Evotomys g.) . . . . .	285	bunguranensis. (Sciurus e.) . . . . .	113
brevicaudus. (Onychomys l.) . . . . .	200	burchelli. (Antilope) . . . . .	62
brevicaudus. (Sorex) . . . . .	474	burchelli. (Grimmia) . . . . .	62
brevicaudus. (Spermophilus c.) . . . . .	170	Burmeisteria . . . . .	25
brevicaudus. (Zygodontomys) . . . . .	255	burrhel. (Ovis) . . . . .	95
breviceps. (Cephalophus) . . . . .	60	burrhel. (Pseudois) . . . . .	95
breviceps. (Geomys) . . . . .	310	bursarius. (Geomys) . . . . .	309
breviceps. (Petaurus) . . . . .	14	bursarius. (Mus) . . . . .	309
brevimanus. (Chilonatalis) . . . . .	525	bursarius. (Saccophorus) . . . . .	309
brevimanus. (Natalus) . . . . .	525	buselaphus. (Antilope) . . . . .	54
brevimanus. (Vespertilio) . . . . .	517	Butragus . . . . .	58
brevinasus. (Perognathus p.) . . . . .	334	Butragus corniculatus . . . . .	59
brevirostris. (Ornithorhynchus) . . . . .	1	caama. (Acronotus) . . . . .	55, 56
breweri. (Parascalops) . . . . .	485	caama. (Alcelaphus) . . . . .	55, 56
breweri. (Scalops) . . . . .	485	caama. (Antilope) . . . . .	55, 56
brodei. (Sciurus) . . . . .	112	caama. (Boselaphus) . . . . .	55
brookei. (Sciurus) . . . . .	117	caama. (Bubalis) . . . . .	55
brookii. (Sciurus) . . . . .	117	caama. (Bubalus) . . . . .	55
browni. (Felis a.) . . . . .	392	caama. (Cerophorus) . . . . .	55
bruijni. (Uromys) . . . . .	197	caama. (Damalis) . . . . .	55
bruni. (Kangurus) . . . . .	19	caballus. (Equus) . . . . .	102
brunneus. (Peromyscus m.) . . . . .	203	Cabassous novemcinctus . . . . .	27
Bubalidinæ . . . . .	54	cabezona. (Thomomys) . . . . .	322
bubalina. (Antilope) . . . . .	90	Cachicamus . . . . .	26
bubalina. (Capricornis) . . . . .	91	cærulescens. (Antilope) . . . . .	70
bubalinus. (Nemorhædus) . . . . .	90	cafer. (Dipus) . . . . .	353
Bubalis . . . . .	54	cafer. (Mus) . . . . .	353
Bubalis caama . . . . .	55	cafer. (Pedetes) . . . . .	353
Bubalis cokei . . . . .	55	caffer. (Otocyon) . . . . .	407
Bubalis cokii . . . . .	55	Calictis . . . . .	402
Bubalis jacksoni . . . . .	56	californica. (Arvicola) . . . . .	292
Bubalis leucopymnus . . . . .	56	californica. (Didelphis) . . . . .	7
Bubalis lichtensteini . . . . .	56	californica. (Didelphys) . . . . .	7
Bubalis swaynei . . . . .	55	californica. (Felis r.) . . . . .	396
Bubalis swaynii . . . . .	55	californica. (Lepus) . . . . .	381
Bubalus . . . . .	55	californica. (Neotoma) . . . . .	273
Bubalus caama . . . . .	55	californicus. (Cervus m.) . . . . .	49
Bubalus mindorensis . . . . .	99	californicus. (Dipodomys) . . . . .	325
Bubalus moschatus . . . . .	99	californicus. (Lepus) . . . . .	381
buckleyi. (Citellus v.) . . . . .	179	californicus. (Lynx r.) . . . . .	396
buckleyi. (Spermophilus) . . . . .	179	californicus. (Microtus) . . . . .	292
buckleyi. (Spermophilus g.) . . . . .	179	californicus. (Mus) . . . . .	205
buffoni. (Hemicentetes v.) . . . . .	487	californicus. (Myotis) . . . . .	502, 503
buffoni. (Macrotarsus) . . . . .	551	californicus. (Nyctinomus b.) . . . . .	523
bulbivorum. (Diplostoma) . . . . .	313	californicus. (Odocoileus h.) . . . . .	49
bulbivorus. (Thomomys) . . . . .	313	californicus. (Odontocelus h.) . . . . .	49
bulleri. (Geomys) . . . . .	311	californicus. (Perognathus) . . . . .	343
bulleri. (Macrotus) . . . . .	528	californicus. (Peromyscus) . . . . .	205
bulleri. (Otopterus) . . . . .	528		

	PAGE.		PAGE.
californicus. (Scalops).....	482	Camelus.....	36
californicus. (Scapanus).....	482	Camelus arabicus.....	36
californicus. (Sciurus).....	176	Camelus bactrianus.....	36
californicus. (Sciurus h.).....	141	Camelus dromas.....	36
californicus. (Sorex).....	471	Camelus dromedarius.....	36
californicus. (Urocyon c.).....	417	Camelus glama.....	37
californicus. (Ursus h.).....	420	Camelus lacma.....	36
californicus. (Vespertilio).....	502	Camelus pacos.....	37
caliginosus. (Abrothrix).....	263	campbelliæ. (Cephalophus).....	62
caliginosus. (Hesperomys).....	254	campbelliæ. (Grimmia).....	62
Callicebus.....	556	campestris. (Antilope).....	64
Callicebus cuprea.....	557	campestris. (Cervus).....	50
Calliope.....	88	campestris. (Lepus).....	383, 385
Calliope strepsiceros.....	88	campestris. (Neotoma).....	275
Callithrix.....	553, 557	campestris. (Raphicerus).....	64
Callithrix cuprea.....	557	campestris. (Rhaphicerus).....	64
Callithrix discolor.....	557	campestris. (Zapus h.).....	350
Callithrix jacchus.....	553	Campicola.....	287
Callithrix leucopus.....	553	canadensis. (Arctomys m.).....	183
Callithrix personatus.....	556	canadensis. (Ascomys).....	309
Callitrichidæ.....	553	canadensis. (Castor).....	190
callitrichus. (Cercopithecus).....	568, 569	canadensis. (Cervus).....	43, 44
Callocephalus dimidiatus.....	462	canadensis. (Cervus e.).....	43
Callomys.....	361	canadensis. (Dipus).....	350
Callomys aureus.....	361, 362	canadensis. (Felis).....	394
Callomys viscacia.....	362	canadensis. (Glis).....	183
Callorhinus.....	457	canadensis. (Lutra).....	454
Callorhinus alascanus.....	457	canadensis. (Lynx).....	394
Callosciurus.....	114, 119	canadensis. (Marmota m.).....	183
Callospermophilus.....	160, 168	canadensis. (Mustela).....	444, 446, 454
Callotaria.....	457	canadensis. (Mustela l.).....	454
Callotaria alascana.....	457, 458	canadensis. (Ovis).....	96
Callotaria ursina.....	457	canadensis. (Peromyscus).....	217
callotis. (Lepus).....	379	canadensis. (Scalops).....	481, 483
Callotus.....	549	canadensis. (Sitomys a.).....	217
Calocephalus.....	461	cancrivora. (Didelphis).....	6
Calocephalus discolor.....	462	cancrivorus. (Canis).....	408
Calogale.....	402	candidus. (Propithecus).....	542
Calomys.....	202, 361	canescens. (Microtus n.).....	291
Calomys aureus.....	361, 362	canicaudus. (Microtus).....	291
Calotragus montanus.....	63	caniceps. (Sciurus).....	108
Calotragus saltatrix.....	63	canicollis. (Echimys).....	355
Calotragus saltianus.....	65	canicollis. (Proechimys).....	356
Caluromys.....	5	canicollis. (Proechinomys).....	355
Caluromys derbianus.....	5	Canidæ.....	405
Caluromys l. pallidus.....	5	canina. (Phalangista).....	13
calvus. (Troglydites).....	579	Caninæ.....	405
Calyptrocebus.....	560	caninus. (Trichosurus).....	13
Camelidæ.....	36	Canis.....	407, 411
camelopardalis. (Cervus).....	52	Canis alopec.....	416
camelopardalis. (Giraffa).....	52	Canis anthus.....	408

	PAGE.		PAGE.
Canis aquilus.....	408	capensis. (Cavia).....	105
Canis argentatus.....	413	capensis. (Felis).....	391
Canis azaræ.....	408	capensis. (Galeopardus).....	391
Canis brasiliensis.....	408	capensis. (Georhychus).....	348
Canis cancrivorus.....	408	capensis. (Graphiurus).....	192
Canis cinereo-argentatus.....	415	capensis. (Helamys).....	353
Canis cinereo-argenteus.....	416	capensis. (Hyæna).....	405
Canis clepticus.....	410	capensis. (Leo).....	392
Canis crocuta.....	405	capensis. (Mus).....	348
Canis decussatus.....	413	capensis. (Oryx).....	83
Canis entrerianus.....	408	capensis. (Procapra).....	106
Canis estor.....	410	capensis. (Strepsiceros).....	88
Canis familiaris.....	407	capillamentosa. (Pithecia).....	556
Canis fulvipes.....	408	capistratus. (Pteropus).....	491
Canis fulvus.....	413	capistratus. (Sciurus).....	122
Canis gracilis.....	408	Capra.....	91
Canis griseus.....	412, 413, 417	Capra ægagrus.....	92
Canis himalaicus.....	416	Capra æthiopica.....	82
Canis hyæna.....	404, 405	Capra ammon.....	98
Canis lalandii.....	407	Capra arabica.....	92
Canis latrans.....	409	Capra caucasica.....	92
Canis lestes.....	409	Capra cervicapra.....	71
Canis lupaster.....	408	Capra cylindricornis.....	92
Canis lupus albus.....	412	Capra dorcas.....	76
Canis l. griseus.....	412	Capra falconeri.....	93
Canis l. occidentalis.....	411	Capra gazella.....	83
Canis mearnsi.....	409	Capra grimmia.....	62, 64
Canis megalotis.....	407	Capra hircus.....	91, 92
Canis melampus.....	408	Capra ibex.....	91
Canis melanostomus.....	408	Capra jemlahica.....	94
Canis mesomelas.....	407	Capra jharal.....	94
Canis mexicanus.....	411	Capra jubata.....	82
Canis microtus.....	415	Capra mengesi.....	92
Canis nebracensis.....	409	Capra musmon.....	98
Canis nebrascensis.....	409	Capra nubiana.....	92
Canis occidentalis.....	411, 413	Capra pygargus.....	75
Canis ochropus.....	411	Capra quadrimammis.....	94
Canis pallidus.....	409	Capra rupicapra.....	90
Canis pambasileus.....	413	Capra sayga.....	72
Canis pictus.....	406	Capra sinaitica.....	92
Canis procyonoides.....	405, 406	Capra tatarica.....	72
Canis simensis.....	411	capræa. (Capreolus).....	45
Canis variegatus.....	408	Capreolus.....	45
Canis velox.....	415	Capreolus capræa.....	45
Canis virginianus.....	416, 417	Capreolus capreolus.....	45
Canis viverrimus.....	406	Capreolus europæus.....	45
Canis vulpes.....	413, 416	Capreolus pygargus.....	45
Canis v. montana.....	416	Capreolus vulgaris.....	45
canus. (Peromyscus).....	226	capreolus. (Capreolus).....	45
Capella.....	90	capreolus. (Cervus).....	45
capensis. (Antilope).....	60	Capricornis bubalina.....	91

	PAGE.		PAGE.
Capricornis milne-edwardsii.....	91	Catoblepas.....	58
Caprios.....	479	Catoblepas gnu.....	60
Capriscus.....	31	Catoblepas gorgon.....	59
Capromyinae.....	356	Catoblepas operculatus.....	60
Capromys.....	356, 357	Catoblepas taurinus.....	59
Capromys furnieri.....	356, 357	catta. (Lemur).....	543, 545
Capromys ingrahami.....	357	catus. (Felis).....	386, 391
Capromys pilorides.....	357	cauca. (Didelphis k.).....	7
Capromys prehensilis.....	357	caucasica. (Capra).....	92
Capromys quemi.....	357	caudatus. (Cheiromeles).....	521
Caprovis argali.....	98	caudifer. (Nicon).....	532
capucina. (Simia).....	560, 561	caudivolvula. (Viverra).....	429
capucinus. (Cebus).....	561	caurinus. (Eutamias).....	152
capybara. (Hydrochoerus).....	365	caurinus. (Myotis c.).....	503
carcinophaga. (Didelphis).....	6	caurinus. (Tamias).....	152, 153
Cariacus.....	46	cautus. (Microtus).....	296
caribou. (Cervus t.).....	40	cavendishi. (Madoqua).....	67
caribou. (Rangifer).....	40	cavernarum. (Brachyphylla).....	534, 535
Carnivora.....	386	Cavia.....	364
caroli. (Sciurus).....	119	Cavia aperea.....	364
carolii. (Vespertilio).....	504	Cavia capensis.....	105
carolinensis. (Blarina b.).....	476	Cavia cobaya.....	364
carolinensis. (Evotomys).....	285	Cavia leucopyga.....	364
carolinensis. (Sciurus).....	122, 131, 132	Cavia porcellus.....	364
carolinensis. (Sorex).....	476	cavifrons. (Bibos).....	100
carolinensis. (Vespertilio).....	509	cavifrons. (Phalangista).....	12
carolinensis. (Vesperugo).....	508	Caviidae.....	364
Carollia.....	531	cayopollin. (Didelphys).....	3
carpolegos. (Simia).....	567	Cebidae.....	554
carpolegos. (Artibeus).....	536	Cebinae.....	559
cascadensis. (Sciurus d.).....	141	Cebus.....	560, 568
castaneiventris. (Sciurus).....	116	Cebus annallatus.....	561
castaneoventris. (Sciurus).....	116	Cebus capucinus.....	561
castaneus. (Cebus).....	561	Cebus castaneus.....	561
castaneus. (Vespertilio).....	515	Cebus flavus.....	560
castanops. (Ceratogeomys).....	311	Cebus hypoleucus.....	562
castanops. (Pseudostoma).....	311	Cebus nigrivittatus.....	561
Castor.....	190	Cebus olivaceus.....	561
Castor canadensis.....	190	Cebus pallidus.....	561
Castor c. frondator.....	190	Cebus versicolor.....	561
Castor c. pacificus.....	190	celaeno. (Pteropus).....	490
Castor fiber.....	190, 191	celebensis. (Sus).....	32
Castor moschatus.....	479	Cemas.....	58
Castor zibethicus.....	303	Cemas colus.....	72
Castoridae.....	190	Cemas dorcas.....	76
Catablepas.....	58	Cemas gnu.....	60
catalinae. (Peromyscus).....	225	Cemas oreotragus.....	63
catalinae. (Rhithrodontomys).....	259	Cemas pygargus.....	58
catalinae. (Urocyon).....	419	Cemas strepsiceros.....	71
catenata. (Felis).....	389	Centetes.....	487
Cateorus.....	509	Centetes ecaudatus.....	487

	PAGE.		PAGE.
Centronycteris.....	519	Cercopithecidae.....	562
Centuriosus.....	31	Cercopithecinae.....	562
Ceonyx.....	11	Cercopithecus.....	568
Cephalolphinae.....	60	Cercopithecus brazzae.....	569
Cephalolophus.....	60	Cercopithecus callitrichus.....	568, 569
Cephalolophus abyssinicus.....	61	Cercopithecus cephus.....	569
Cephalolophus coronatus.....	61	Cercopithecus erxlebeni.....	569
Cephalolophus dorsalis.....	60	Cercopithecus fuliginosus.....	568
Cephalolophus grimmia.....	62	Cercopithecus larvatus.....	570, 571
Cephalolophus melanorheus.....	61	Cercopithecus martini.....	569
Cephalolophus m. sundevalli.....	61	Cercopithecus mona.....	568
Cephalolophus monticola.....	62	Cercopithecus neglectus.....	569
cephalolophus. (Elaphodus).....	39	Cercopithecus nictitans.....	569
Cephalopachus.....	551	Cercopithecus.....	15
Cephalophorus.....	60	Cerophorus.....	55, 60
Cephalophus.....	60	Cerophorus caama.....	55
Cephalophus abyssinicus.....	61, 62	Cerophorus eleotragus.....	70
Cephalophus anchietæ.....	61	Cerophorus euchore.....	75
Cephalophus badius.....	60	Cerophorus grimmia.....	61
Cephalophus breviceps.....	60	Cerophorus kevela.....	76
Cephalophus campbelliæ.....	62	Cerophorus saltiana.....	64, 65
Cephalophus coronatus.....	61	Cervaria.....	386, 394
Cephalophus dorsalis.....	60	Curvequus.....	50
Cephalophus grimmii.....	62	cervicalis. (Sciurus).....	129
Cephalophus g. flavescens.....	62	cervicalis. (Sciurus p.).....	129
Cephalophus hemprichianus.....	66	cervicalis. (Sciurus w.).....	129
Cephalophus madoqua.....	62	Cervicapra.....	70
Cephalophus maxwelli.....	61	Cervicapra arundinum.....	70
Cephalophus melanorheus.....	61	Cervicapra bezoartica.....	71
Cephalophus m. sundevalli.....	61	Cervicapra bohor.....	70
Cephalophus mergens.....	62	Cervicapra chanleri.....	71
Cephalophus monticola.....	62	Cervicapra clarkei.....	79
Cephalophus platyotis.....	62	Cervicapra r. wardi.....	71
Cephalophus pygmæus sundevalli.....	61	cervicapra. (Antilope).....	70, 71
cephalophus. (Elaphodus).....	39	cervicapra. (Capra).....	71
cephalopterus. (Presbytis).....	573	Cervicaprinae.....	67
Cephalotes.....	494	Cervidae.....	38
Cephalotes peronii.....	494	cervina. (Ovis).....	96
cephalotes. (Harpyia).....	495	Cervinae.....	38
cephalotes. (Nyctimene).....	494	Cervulus.....	38
cephalotes. (Vespertilio).....	494	Cervulus moschatus.....	39
cephus. (Cercopithecus).....	569	Cervus.....	42
cephus. (Simia).....	519	Cervus albicornis.....	42
Ceratorhinus.....	104	Cervus alces.....	41
Ceratorhinus sumatranus.....	105	Cervus antisiensis.....	52
Ceratotherium.....	104	Cervus aristotelis.....	43
Cercocebus.....	568	Cervus aureus.....	39
Cercocebus fuliginosus.....	568	Cervus azaræ.....	50
Cercolabes.....	360	Cervus bezoarticus.....	50
Cercoleptes.....	429	Cervus camelopardalis.....	52
Cercoleptes megalotus.....	430	Cervus campestris.....	50



	PAGE.		PAGE.
<i>Cervus canadensis</i> . . . . .	43, 44	<i>Chætodipus</i> . . . . .	331, 336
<i>Cervus c. occidentalis</i> . . . . .	44	<i>Chætophractus</i> . . . . .	25, 26
<i>Cervus capreolus</i> . . . . .	45	<i>chalmersi</i> . ( <i>Dorcopsis</i> ) . . . . .	17
<i>Cervus comosus</i> . . . . .	50	<i>chanleri</i> . ( <i>Cervicapra</i> ) . . . . .	71
<i>Cervus culionensis</i> . . . . .	43	<i>chapmani</i> . ( <i>Dipodomys</i> ) . . . . .	330
<i>Cervus dama</i> . . . . .	44	<i>chapmani</i> . ( <i>Equus</i> ) . . . . .	102
<i>Cervus d. americanus</i> . . . . .	45, 46	<i>chapmani</i> . ( <i>Lepus f.</i> ) . . . . .	370
<i>Cervus dybowskii</i> . . . . .	43	<i>chapmani</i> . ( <i>Marmosa</i> ) . . . . .	4
<i>Cervus elaphus</i> . . . . .	42	<i>chapmani</i> . ( <i>Oryzomys</i> ) . . . . .	251
<i>Cervus e. canadensis</i> . . . . .	43	<i>chapmani</i> . ( <i>Perodipus</i> ) . . . . .	330
<i>Cervus guettardi</i> . . . . .	40	<i>chapmani</i> . ( <i>Sciurus</i> ) . . . . .	121
<i>Cervus hastalis</i> . . . . .	40	<i>chati</i> . ( <i>Felis</i> ) . . . . .	390
<i>Cervus hemionus</i> . . . . .	49	<i>Chaus servalina</i> . . . . .	391
<i>Cervus heterocervus</i> . . . . .	43	<i>Cheirogaleus</i> . . . . .	548
<i>Cervus hortulorum</i> . . . . .	43	<i>Cheirogaleus coquereli</i> . . . . .	542
<i>Cervus leschenaultii</i> . . . . .	43	<i>Cheirogaleus griseus</i> . . . . .	547
<i>Cervus leucogaster</i> . . . . .	50	<i>Cheirogaleus major</i> . . . . .	548
<i>Cervus lobatus</i> . . . . .	42	<i>Cheirogaleus smithii</i> . . . . .	548
<i>Cervus macrotis</i> . . . . .	49	<i>Cheirogaleus typicus</i> . . . . .	548
<i>Cervus m. californicus</i> . . . . .	49	<i>Cheiromeles</i> . . . . .	521
<i>Cervus m. columbiana</i> . . . . .	48	<i>Cheiromeles caudatus</i> . . . . .	521
<i>Cervus melas</i> . . . . .	39	<i>Cheiromeles torquatus</i> . . . . .	521
<i>Cervus mexicanus</i> . . . . .	46	<i>Cheiomys</i> . . . . .	552
<i>Cervus muntjak</i> . . . . .	38	<i>Cheiomys madagascariensis</i> . . . . .	552
<i>Cervus nemorivagus</i> . . . . .	52	<i>Cheiron</i> . . . . .	575
<i>Cervus niger</i> . . . . .	43	<i>Cheiropteruges</i> . . . . .	496
<i>Cervus nigricans</i> . . . . .	43	<i>cheiropus</i> . ( <i>Dysopes</i> ) . . . . .	521
<i>Cervus occidentalis</i> . . . . .	44	<i>cherriei</i> . ( <i>Geomys</i> ) . . . . .	313
<i>Cervus philippinus</i> . . . . .	43	<i>cherriei</i> . ( <i>Oryzomys</i> ) . . . . .	254
<i>Cervus platyceros</i> . . . . .	45	<i>cherrii</i> . ( <i>Macrogeomys</i> ) . . . . .	313
<i>Cervus pseudaxis</i> . . . . .	43	<i>cherrii</i> . ( <i>Zygodontomys</i> ) . . . . .	254
<i>Cervus pygargus</i> . . . . .	45	<i>chilensis</i> . ( <i>Lepus</i> ) . . . . .	361, 362
<i>Cervus ratwa</i> . . . . .	39	<i>chilensis</i> . ( <i>Viscacia</i> ) . . . . .	362
<i>Cervus roosevelti</i> . . . . .	44	<i>Chilonatalis</i> . . . . .	525
<i>Cervus sartorii</i> . . . . .	51	<i>Chilonatalis brevimanus</i> . . . . .	525
<i>Cervus sing-sing</i> . . . . .	67	<i>Chilonatalus</i> . . . . .	525
<i>Cervus sterrii</i> . . . . .	43	<i>Chilonycteris</i> . . . . .	525
<i>Cervus strongloceros</i> . . . . .	44	<i>Chilonycteris d. fulvus</i> . . . . .	526
<i>Cervus tarandus</i> . . . . .	40	<i>Chilonycteris macleayii</i> . . . . .	525
<i>Cervus t. arctica</i> . . . . .	41	<i>Chilonycteris personata</i> . . . . .	525
<i>Cervus t. caribou</i> . . . . .	40	<i>Chilotus</i> . . . . .	286, 301
<i>Cervus t. schottini</i> . . . . .	40	<i>chimpanse</i> . ( <i>Satyrus</i> ) . . . . .	579
<i>Cervus t. sylvestris</i> . . . . .	40	<i>chimpanse</i> . ( <i>Simia</i> ) . . . . .	579
<i>Cervus unicolor</i> . . . . .	42	<i>chimpanse</i> . ( <i>Simia p.</i> ) . . . . .	579
<i>Cervus vaginalis</i> . . . . .	39	<i>Chincha</i> . . . . .	432
<i>Cervus virginianus</i> . . . . .	46	<i>Chincha platyrhina</i> . . . . .	435
<i>Cervus v. couesi</i> . . . . .	46	<i>Chinchilla</i> . . . . .	362
<i>Cervus wapiti</i> . . . . .	44	<i>chinensis</i> . ( <i>Felis</i> ) . . . . .	390
<i>ceylonicus</i> . ( <i>Sciurus</i> ) . . . . .	113	<i>chinensis</i> . ( <i>Leopardus</i> ) . . . . .	388, 390
<i>Chæropithecus</i> . . . . .	562	<i>chinensis</i> . ( <i>Panthera</i> ) . . . . .	391
<i>Chæropithecus leucophæus</i> . . . . .	564	<i>chiriouensis</i> . ( <i>Potos f.</i> ) . . . . .	429

	PAGE.		PAGE.
chiriquensis. ( <i>Sigmodon h.</i> ).....	248	cinerascens. ( <i>Tamias</i> ).....	169
chiriquinus. ( <i>Proechinomys c.</i> )....	356	cinerea. ( <i>Antilope</i> ).....	70, 91
Chirogale melanotis.....	548	cinerea. ( <i>Didelphys</i> ).....	4
Chirogaleus.....	548	cinerea. ( <i>Edostoma</i> ).....	540
Chirogaleus melanotis.....	548	cinerea. ( <i>Geomys</i> ).....	309
Chirotopes.....	556	cinerea. ( <i>Marmosa</i> ).....	4
Chiroptera.....	490	cinerea. ( <i>Mus</i> ).....	277
chiru. ( <i>Antilope</i> ).....	73	cinerea. ( <i>Neotoma</i> ).....	277
Chiruromys.....	197, 198	cinerea. ( <i>Teonoma</i> ).....	277
Chlamydothorinæ.....	25	cinereicollis. ( <i>Tamias</i> ).....	153
Chlamydothorus.....	25	cinereo-argentatus. ( <i>Canis</i> ).....	415
Chlamydothorus truncatus.....	25	cinereo-argenteus. ( <i>Canis</i> ).....	416
Chlamyphorus.....	25	cinereo-argenteus. ( <i>Urocyon</i> )	416, 417
Chlamyphorus truncatus.....	25	cinereum. ( <i>Dermaptera</i> ).....	539
chlorus. ( <i>Citellus</i> ).....	165	cinereus. ( <i>Lasiurus</i> ).....	513
Chæronycteris.....	533	cinereus. ( <i>Lipurus</i> ).....	15
Chæronycteris mexicana.....	533	cinereus. ( <i>Micoureus</i> ).....	4
choeropithecus. ( <i>Hamadryas</i> )....	565	cinereus. ( <i>Morodactylus</i> ).....	15
Choiropithecus.....	562	cinereus. ( <i>Nemorhædus</i> ).....	91
Choiropotamus.....	32	cinereus. ( <i>Nycticebus</i> ).....	550
Cholopeus.....	21	cinereus. ( <i>Phascolarctus</i> ).....	15
Cholopeus hoffmanni.....	21	cinereus. ( <i>Sciurus</i> ).....	125, 133
chora. ( <i>Antilope</i> ).....	88	cinereus. ( <i>Sorex</i> ).....	477
choras. ( <i>Cynocephalus</i> ).....	562	cinereus. ( <i>Vespertilio</i> ).....	513
christii. ( <i>Gazella</i> ).....	77	cinnamomea. ( <i>Arvicola</i> ).....	299
christii. ( <i>Plecotus</i> ).....	517	cinnamomea. ( <i>Mormops b.</i> ).....	526
Chrotopterusauritus.....	528	cinnamomea. ( <i>Neotoma</i> ).....	281
chrysodeirus. ( <i>Citellus</i> ).....	169	cinnamomea. ( <i>Teonoma</i> ).....	281
chrysodeirus. ( <i>Spermophilus</i> )....	169	cinnamomeum. ( <i>Lobostoma</i> )....	526
chrysodeirus. ( <i>Tamias</i> ).....	169	cinnamomeus. ( <i>Citellus l.</i> ).....	162
chrysogaster. ( <i>Galidictis</i> ).....	445	cinnamomeus. ( <i>Spermophilus l.</i> )..	162
chrysogaster. ( <i>Hydromys</i> ).....	192	cinnamomeus. ( <i>Tamias l.</i> ).....	162
chrysogaster. ( <i>Moschus</i> ).....	38	cinnei. ( <i>Rhynchocyon</i> ).....	465
chrysomelas. ( <i>Oryzomys</i> ).....	254	Citellus.....	160
chrysomelas. ( <i>Sennopithecus</i> )....	572	Citellus annulatus.....	179
chrysomelas. ( <i>Zygodontomys</i> )....	254	Citellus armatus.....	173
Chrysothrix.....	558	Citellus barrowensis.....	172
Chrysothrix œrstedii.....	559	Citellus beldingi.....	174
Chrysothrix sciurea.....	558	Citellus chlorus.....	165
chrysothis. ( <i>Reithrodontomys</i> )....	259	Citellus chrysodeirus.....	169
chrysothis. ( <i>Rhithrodontomys</i> )....	259	Citellus c. bernardinus.....	170, 171
chrysuros. ( <i>Hystrix</i> ).....	354	Citellus cinerascens.....	169
chrysurus. ( <i>Mycetes</i> ).....	554	Citellus columbianus.....	172
chrysurus. ( <i>Myoxus</i> ).....	354	Citellus elegans.....	174
cicognani. ( <i>Putorius</i> ).....	448	Citellus eremonomus.....	164
cicognanii. ( <i>Mustela</i> ).....	448	Citellus franklini.....	168
ciliatus. ( <i>Dasypus</i> ).....	25	Citellus harrisi.....	160
ciliatus. ( <i>Zaedyus</i> ).....	25	Citellus lateralis.....	168
cinerascens. ( <i>Citellus</i> ).....	169	Citellus leucurus.....	161
cinerascens. ( <i>Lepus</i> ).....	377	Citellus l. cinnamomeus.....	162
cinerascens. ( <i>Spermophilus</i> )....	169	Citellus l. peninsule.....	162

	PAGE.		PAGE.
Citellus mexicanus.....	165	Coendu.....	359
Citellus m. parvidens.....	165	Coendu mexicanum.....	360
Citellus nelsoni.....	163	Coescoes.....	11
Citellus nesioticus.....	179	Coescoes amboinensis.....	11
Citellus oregonus.....	175	coibæ. (Dasyprocta).....	363
Citellus parryi.....	171	coibensis. (Alouatta p.).....	556
Citellus p. kadiacensis.....	171, 172	cokei. (Alcelaphus).....	55
Citellus richardsoni.....	173	cokei. (Bubalis).....	55
Citellus s. macrospilotus.....	163	cokii. (Bubalis).....	55
Citellus tereticaudus.....	164	colimæ. (Sigmodon).....	246
Citellus t. mohavensis.....	165	collaris. (Lemur).....	544
Citellus townsendi.....	173	collaris. (Pteropus).....	493
Citellus tredecimlineatus.....	166	collieæ. (Sciurus).....	123, 129
Citellus t. olivaceus.....	167	Colobolus.....	573
Citellus t. pallidus.....	167	Colobotis.....	160, 171
Citellus t. parvus.....	167	Colobus.....	573
Citellus t. texensis.....	167, 168	Colobus angolensis.....	575
Citellus variegatus.....	175	Colobus guereza.....	574
Citellus v. beecheyi.....	176	columbiana. (Cervus m.).....	48
Citellus v. buckleyi.....	179	columbiana. (Neotoma c.).....	279
Citellus v. douglasi.....	179	columbiana. (Teonoma c.).....	279
Citellus v. fisheri.....	177	columbianus. (Arctomys).....	172
Citellus v. grammurus.....	175, 176	columbianus. (Citellus).....	172
Citellus vinnulus.....	162	columbianus. (Odocoileus).....	48
Citellus wortmani.....	171	columbianus. (Odontocœlus).....	48
citellus. (Mus).....	160	columbianus. (Oreamnos m.).....	94
Citillus.....	160	columbianus. (Oreamnos m.).....	94
Cladobates.....	464	columbianus. (Spermophilus).....	172
clarkei. (Ammodorcas).....	79	Colus.....	72
clarkei. (Cervicapra).....	79	colus. (Cemas).....	72
clarkii. (Ammodorcas).....	79	Comastes.....	500
clarkii. (Geomys).....	311	comosus. (Cervus).....	50
clepticus. (Canis).....	410	concinus. (Vespertilio).....	501
cnecus. (Perognathus).....	336	concolor. (Erinaceus).....	466
cnemophila. (Neotoma).....	267	concolor. (Felis).....	393
cnemophila. (Neotoma f.).....	267	concolor. (Hylobates).....	575
Cnephæus.....	509	conditi. (Perognathus).....	337
Cnephaiophilus.....	505	Condylura.....	480
Coassus.....	51	Condylura cristata.....	481
cobaya. (Cavia).....	364	Condylura macroura.....	481
Cobus.....	67	Condylura prasinata.....	481
Cobus defassa.....	68	Conepatus.....	437
Cobus ellipsiprymnus.....	67	Conepatus humboldtii.....	437
Cobus leucotis.....	69	Conepatus leuconotus.....	437
Cobus maria.....	69	Conepatus m. mearnsi.....	437
Cobus penricei.....	69	Conepatus tropicalis.....	438
Cobus penricei.....	69	connectens. (Lepus f.).....	370
Cobus unctuosus.....	67, 68	Connochaetes.....	58
Cobus vardoni.....	69	Connochaetes albojubatus.....	59, 60
Cœlogenus.....	364	Connochaetes gnu.....	60
Coendou.....	359	Connochaetes gorgon.....	59

	PAGE.		PAGE.
Connocætes taurina.....	59	Cricetus.....	198
Connocætes taurinus.....	59	Cricetus cricetus.....	198
Connocætes t. albojubatus.....	59	Cricetus frumentarius.....	198
consobrinus. (Tamias m.).....	156	Cricetus myoides.....	210
constrictus. (Microtus c.).....	294	Cricetus talpoides.....	316
cookei. (Alcelaphus).....	55	Cricetus vulgaris.....	198
cooki. (Phalangista).....	12	cricetus. (Cricetus).....	198
cookii. (Rosmarus).....	459	cricetus. (Mus).....	198
cooperi. (Sorex).....	467	crinitus. (Bradypus).....	22
cooperi. (Synaptomys).....	305	crispus. (Myrmecophaga).....	23
cooperi. (Tamias).....	144	crispus. (Ornithorhynchus).....	1
coquereli. (Propithecus v.).....	542	cristata. (Condylura).....	481
corinna. (Antilope).....	76	cristata. (Hystrix).....	361
corniculatus. (Butragus).....	59	cristata. (Viverra).....	404
cornutus. (Vespertilio).....	517	cristatus. (Macacus).....	567
coronata. (Sylvicapra).....	61	cristatus. (Presbytis).....	572
coronatus. (Cephalolophus).....	61	cristatus. (Proteles).....	404
coronatus. (Cephalophus).....	61	cristatus. (Semnopithecus).....	572
coronatus. (Propithecus v.).....	542	cristatus. (Simia).....	572
coryi. (Felis).....	393	cristatus. (Sorex).....	480, 481
Corynorhinus.....	517	Crocidura.....	478
Corynorhinus m. townsendi.....	517	Crocidura aranea.....	478
Corypithecus.....	571	Crocidura madagascariensis.....	479
costaricensis. (Blarina).....	474	Crocidura russulus.....	478
costaricensis. (Oryzomys).....	253	Crocidurinae.....	478
costaricensis. (Reithrodontomys).....	261	crocuta. (Canis).....	405
costaricensis. (Rhithrodontomys).....	261	crocuta. (Hyæna).....	405
coucang. (Nycticebus).....	550	Crocuta maculata.....	405
coucang. (Tardigradus).....	550	crossii. (Paradoxurus).....	400
couchii. (Spermophilus).....	175	crossii. (Rhinoceros).....	105
couesi. (Cervus v.).....	46	Crossopus.....	478
couesi. (Odocoileus a.).....	46	cruciger. (Presbytis f.).....	572
couesi. (Odontocelus a.).....	46	cruciger. (Semnopithecus).....	572
cougar. (Felis).....	393	Cryptophractus.....	25
cowani. (Microgale).....	488	Cryptoprocta.....	397
coxii. (Phoca).....	460	Cryptoprocta ferox.....	397
coypus. (Mus).....	356	Cryptoprocta typicus.....	398
coypus. (Myocastor).....	356	Cryptoproctinae.....	397
crassipinis. (Hystrix).....	361	Cryptotis.....	474, 476
Cratogeomys.....	310	crypturus. (Epomophorus).....	490
Cratogeomys castanops.....	311	Ctenodactylidæ.....	354
Cratogeomys estor.....	311	Ctenomys.....	354
Cratogeomys perotensis.....	310	Ctenomys brasiliensis.....	354
crawshayi. (Equus b.).....	103	Ctenomys opimus.....	354
Creagroceros.....	51	cubanus. (Monophyllus).....	534
cremnobates. (Ovis c.).....	96	cubanus. (Solenodon).....	486
crepuscularis. (Nycticea).....	514	cucullatus. (Semnopithecus).....	573
Cricetinæ.....	198	Cuica.....	3
Cricetodipus.....	331	culionensis. (Cervus).....	43
Cricetodipus flavus.....	331	Cuniculus.....	306
Cricetodipus parvus.....	334	cuniculus. (Hypsiprymnus).....	16

	PAGE.		PAGE.
cuniculus. ( <i>Lepus</i> ).....	378	<i>Cynomys gunnisoni</i> .....	181
cuniculus. ( <i>Orthogeomys</i> ).....	312	<i>Cynomys ludovicianus</i> .....	180
cuprea. ( <i>Callicebus</i> ).....	557	<i>Cynomys pyrrotrichus</i> .....	181
cuprea. ( <i>Callithrix</i> ).....	557	<i>Cynomys socialis</i> .....	180
cupreata. ( <i>Talpa</i> ).....	483	<i>Cynonycteris</i> .....	493
curtata. ( <i>Arvicola</i> ).....	299	<i>Cynonycteris amplexicaudata</i> .....	493
curtatus. ( <i>Arvicola a.</i> ).....	299	<i>Cynonycteris dupreana</i> .....	493
curtatus. ( <i>Microtus</i> ).....	299	<i>Cynonycteris infuscata</i> .....	493
Cuscus.....	11	<i>Cynopterus</i> .....	493
<i>Cuscus vestitus</i> .....	12	<i>Cynopterus albiventer</i> .....	495
Cutia.....	363	<i>Cynopterus horsfieldii</i> .....	494
cuvieri. ( <i>Acanthion</i> ).....	361	<i>Cynopterus lucasii</i> .....	495
cuvieri. ( <i>Gazella</i> ).....	77	<i>Cynopterus marginatus</i> .....	493
cuvieri. ( <i>Lagotis</i> ).....	362	<i>Cynopterus sphinx</i> .....	493
cuvieri. ( <i>Phalangista</i> ).....	12	<i>Cystophora falklandica</i> .....	460
Cyclopes.....	22	<i>Cystophora kerguelensis</i> .....	460
<i>Cyclopes dorsalis</i> .....	23	<i>Cystophora proboscidea</i> .....	460
cyclops. ( <i>Hipposiderus</i> ).....	498	<i>Cystophorinæ</i> .....	459
cyclops. ( <i>Phyllorhina</i> ).....	498		
Cyclothurus.....	23	dabagala. ( <i>Xerus</i> ).....	109
<i>Cyclothurus dorsalis</i> .....	23	<i>Dactyloceros</i> .....	44
cylicornis. ( <i>Capra</i> ).....	92	<i>Dactylopsila</i> .....	14
cylicornis. ( <i>Ovis</i> ).....	92	<i>Dactylopsila albertsi</i> .....	14
Cynailurus.....	396	<i>Dactylopsila trivirgata</i> .....	14
<i>Cynailurus jubatus</i> .....	396	dakotensis. ( <i>Sciurus h.</i> ).....	138
<i>Cynailurus venaticus</i> .....	397	dalli. ( <i>Ovis</i> ).....	97
Cynictis.....	404	dalli. ( <i>Ovis m.</i> ).....	97
<i>Cynictis lepturus</i> .....	404	Dama.....	44, 75
<i>Cynictis ogilbyii</i> .....	404	<i>Dama rothschildi</i> .....	48
<i>Cynictis penicillatus</i> .....	404	<i>Dama vulgaris</i> .....	45
<i>Cynictis steedmanni</i> .....	404	dama. ( <i>Cervus</i> ).....	44
Cynocephalidæ.....	464	Damalis.....	55, 56
<i>Cynocephalus</i> .....	464, 562	<i>Damalis albifrons</i> .....	58
<i>Cynocephalus babouin</i> .....	566	<i>Damalis caama</i> .....	55
<i>Cynocephalus choras</i> .....	562	<i>Damalis jimela</i> .....	58
<i>Cynocephalus doguera</i> .....	566	<i>Damalis lunata</i> .....	56
<i>Cynocephalus hamadryas</i> .....	565	<i>Damalis senegalensis</i> .....	58
<i>Cynocephalus leucophæus</i> .....	564	<i>Damaliscus</i> .....	56
<i>Cynocephalus papio</i> .....	562	<i>Damaliscus albifrons</i> .....	58
<i>Cynocephalus philippinensis</i> .....	464	<i>Damaliscus jimela</i> .....	58
<i>Cynocephalus porcarius</i> .....	566	<i>Damaliscus lunatus</i> .....	56, 57
<i>Cynocephalus sphinx</i> .....	562	<i>Damaliscus pygargus</i> .....	58
<i>Cynocephalus volans</i> .....	464	damanus. ( <i>Propithecus</i> ).....	542
<i>Cynocephalus wagleri</i> .....	565	damarensis. ( <i>Madoqua</i> ).....	66
Cynofelis.....	396	damarensis. ( <i>Neotragus</i> ).....	66
<i>Cynofelis jubata</i> .....	396	damonis. ( <i>Propithecus</i> ).....	542
cynomolgus. ( <i>Simia</i> ).....	567	Danis.....	420
<i>Cynomyonax</i> .....	446, 448	Dasynotus.....	344
<i>Cynomys</i> .....	180	<i>Dasyphractus</i> .....	25
<i>Cynomys arizonensis</i> .....	181	<i>Dasypodidæ</i> .....	25
<i>Cynomys grisea</i> .....	180	<i>Dasyprocta</i> .....	362

	PAGE.		PAGE.
Dasyprocta aguti .....	363, 364	deserti. (Dipodomys).....	326
Dasyprocta azaræ.....	363	deserti. (Reithrodontomys m.)...	257
Dasyprocta coibæ.....	363	deserticola. (Lepus t.).....	380
Dasyprocta mexicana.....	363	deserticola. (Peromyscus l.)....	210
Dasyprocta punctata.....	363	deserticola. (Peromyscus t.)....	210
Dasypterus.....	514	deserticolus. (Hesperomys l.)...	210
Dasypterus e. panamensis.....	514	deserticolus. (Peromyscus a.)...	210
Dasypus.....	25	desertorum. (Neotoma).....	271
Dasypus ciliatus.....	25	Desmana.....	479
Dasypus longicaudus.....	27	Desmana moschata.....	479
Dasypus m. fenestratus.....	27	Desmaninæ.....	479
Dasypus minutus.....	25	desmaresti. (Phoca).....	463
Dasypus novemcinctus.....	26	Desmodon.....	540
Dasypus octo-cinctus.....	26	Desmodon rotundum.....	540
Dasypus patagonicus.....	25	Desmodontinæ.....	540
Dasypus villosus.....	26	Desmodus.....	540
Dasyuridæ.....	9	Desmodus d'orbignyi.....	540
Dasyurus.....	9	Desmodus fuscus.....	540
Dasyurus macrourus.....	10	Desmodus murinus.....	540
Dasyurus maculatus.....	9, 10	Desmodus rotundus.....	540
Dasyurus ursinus.....	9, 10	Desmodus rufus.....	540
Daubentonia.....	552	devillei. (Midas).....	554
Daubentonia madagascariensis.....	552	Diana.....	568
daubentonii. (Nycteris).....	499	Diabolus.....	9
daubentonii. (Sorex).....	478	Diabolus ursinus.....	9
Daubentoniidæ.....	552	diadema. (Hacrocebus).....	541
davyi. (Dermonotus).....	526	diadema. (Hipposiderus).....	498
davyi. (Pteronotus).....	526	diadema. (Propithecus).....	541
dawsoni. (Evotomys).....	283	diadema. (Rhinolophus).....	498
dealbatus. (Erinaceus).....	466	diadematus. (Erinaceus).....	466
deckenii. (Propithecus).....	542	Diademia.....	568
deckenii. (Propithecus v.).....	542	diardii. (Pachysoma).....	494
decula. (Tragelaphus).....	85	dickinsoni. (Reithrodontomys h.)	256
decumanus. (Mus).....	194	dickinsoni. (Reithrodontomys l.)	256
decussatus. (Canis).....	413	dickinsoni. (Rhithrodontomys l.)	256
defassa. (Cobus).....	68	Dicotyles.....	34, 35
dekayi. (Arvicola).....	287	Dicotyles angulatus.....	34
dekayi. (Sorex).....	474	Dicotyles labiatus.....	35
demidoffii. (Galago).....	549	Dicotyles tajacu.....	34
Dendrohyrax.....	106	Dicranocerus.....	53
deppei. (Sciurus).....	114	Dicroceras.....	38
deppii. (Sciurus).....	114	Dicroceros.....	38
derbianus. (Caluromys).....	5	Dicrocerus.....	38
derbyanus. (Paradoxurus).....	400	Dicrostonyx.....	306
Dermanura.....	539	Dicrostonyx h. alascensis.....	307
Dermanura cinereum.....	539	Dicrostonyx h. nelsoni.....	306, 307
Dermanura jucundum.....	539	Dicrostonyx nelsoni.....	306
Dermipus anatinus.....	1	Didactyla.....	23
Dermonotus.....	526	didactyla. (Myrmecophaga).....	22
Dermonotus davyi.....	526	Didactyles.....	22
Dermonotus d. fulvus.....	526	didactylus. (Bradypus).....	21

	PAGE.		PAGE.
Didelphis.....	6	Didelphys ursina.....	9
Didelphis californica.....	7	Didelphys virginiana.....	8
Didelphis cancrivora.....	6	Didelphys waterhousii.....	4
Didelphis carcinophaga.....	6	Dieba.....	407
Didelphis dorsigera.....	3	Dieba anthus.....	408
Didelphis guianensis.....	3	difficilis. (Peromyscus).....	236
Didelphis impavida.....	3	difficilis. (Reithrodontomys).....	260
Didelphis indica.....	11	difficilis. (Rhithrodontomys).....	260
Didelphis karkinophaga.....	6	difficilis. (Vesperimus).....	236
Didelphis k. caucæ.....	7	Dihoplus.....	105
Didelphis kenguru.....	19	dilatatus. (Scapanus).....	482
Didelphis lemurlina.....	12	dimidiatus. (Callocephalus).....	462
Didelphis macroura.....	13	Dinochoærus.....	32
Didelphis marsupialis.....	6	Dinops.....	523
Didelphis m. etensis.....	7	Dionyx.....	22
Didelphis m. tabascensis.....	8	Diplostoma.....	308, 313
Didelphis mesamericana.....	7	Diplostoma bulbivorum.....	313
Didelphis molucca.....	11	Diplostoma fusca.....	309
Didelphis murina.....	3, 4, 16	Dipodomysinae.....	322
Didelphis opossum.....	6	Dipodomys.....	322
Didelphis orientalis.....	11	Dipodomys agilis.....	327
Didelphis philander.....	5, 6	Dipodomys ambiguus.....	323
Didelphis potoru.....	16	Dipodomys californicus.....	325
Didelphis pygmæa.....	15	Dipodomys chapmani.....	330
Didelphis quica.....	6	Dipodomys deserti.....	326
Didelphis sciurea.....	14	Dipodomys d. helleri.....	326
Didelphis tapouaru.....	12	Dipodomys hermanni.....	327
Didelphis tridactyla.....	16	Dipodomys merriami.....	322
Didelphis ursina.....	10	Dipodomys m. ambiguus.....	323
Didelphis v. pigra.....	8	Dipodomys m. arenivagus.....	325
Didelphis viverrinus.....	9	Dipodomys m. mortivallis.....	325
Didelphis volans.....	13	Dipodomys m. nitratus.....	323
Didelphis vulpecula.....	12	Dipodomys m. parvus.....	324
Didelphis vulpina.....	12	Dipodomys m. similis.....	324
didelphoides. (Petaurus).....	13	Dipodomys m. simiolus.....	324
Didelphyidæ.....	3	Dipodomys parvus.....	324
Didelphys.....	6	Dipodomys phillipsi.....	322
Didelphys californica.....	7	Dipodomys similis.....	324
Didelphys cayopollin.....	3	Dipodomys simiolus.....	324
Didelphys cinerea.....	4	Dipodomys spectabilis.....	326
Didelphys elegans.....	4	Dipodomys wagneri.....	327
Didelphys gigantea.....	19	Dipodops.....	327
Didelphys marsupialis.....	6	Dipodops longipes.....	330
Didelphys m. etensis.....	7	Dipodops richardsoni.....	330
Didelphys mesamericana.....	7	Dipus.....	349
Didelphys m. tabascensis.....	8	Dipus acontion.....	353
Didelphys musculus.....	3	Dipus alactaga.....	353
Didelphys nana.....	4	Dipus cafer.....	353
Didelphys noctivaga.....	4	Dipus canadensis.....	350
Didelphys nudicaudata.....	5	Dipus hudsonius.....	349, 350
Didelphys pusilla.....	4	Dipus labradorius.....	350

	PAGE.		PAGE.
Dipus maximus.....	362	drummondi. (Microtus).....	290
Dipus meridianus.....	193	drummondi. (Myoxus).....	277, 278
discolor. (Callithrix).....	557	drummondi. (Neotoma c.).....	278
discolor. (Calocephalus).....	462	drummondi. (Teonoma c.).....	278
dispar. (Neotoma f.).....	266	drummondii. (Arvicola).....	290
dispar. (Perognathus c.).....	343	dryas. (Myoxus).....	192
divergens. (Trichechus).....	459	dubia. (Phoca).....	460
diversus. (Funambulus i.).....	111	dubius. (Hippocamelus).....	50
dobsoni. (Microgale).....	488	dugon. (Trichechus).....	30
doguera. (Cynocephalus).....	566	Dugong.....	30
doguera. (Papio).....	566	Dugong australis.....	30
Doratoceros.....	89	Dugongidæ.....	30
d'orbigny. (Desmodus).....	540	Dugongidus.....	30
Dorcas.....	75	Dugungus.....	30
Dorcas dorcas.....	76	Duplicidentata.....	365
dorcas. (Antilope).....	55, 58, 76	dupreana. (Cynonycteris).....	493
dorcas. (Capra).....	76	dupreanus. (Ptilopus).....	493
dorcas. (Cemas).....	76	durangæ. (Lepus).....	371
dorcas. (Dorcas).....	76	durangi. (Sciurus).....	125
dorcas. (Gacella).....	76	durangi. (Sciurus a.).....	125
dorcas. (Gazella).....	76	dutcheri. (Microtus).....	291
Dorcelaphus.....	46	duvaceluii. (Pachysoma).....	494
Dorcelaphus texanus.....	47	dybowski. (Cervus).....	43
Dorcopsis.....	17	dychei. (Reithrodontomys).....	256
Dorcopsis beccarii.....	17	dychii. (Rhithrodontomys).....	256
Dorcopsis chalmersi.....	17	dyselius. (Peromyscus).....	234
Dorcopsis luctuosa.....	17	Dysopes.....	521, 523
Dorcotragus.....	81	Dysopes cheiropus.....	521
Dorcotragus megalotis.....	81	Dysopes fumarius.....	522
dorsalis. (Antilope).....	60	Dysopes olivaceo-fuscus.....	522
dorsalis. (Cephalolophus).....	60	Dysopes velox.....	522
dorsalis. (Cephalophus).....	60		
dorsalis. (Cyclopes).....	23	eborivorus. (Sciurus).....	108
dorsalis. (Cyclothurus).....	23	ecaudatus. (Centetes).....	487
dorsalis. (Lepilemur).....	547	ecaudatus. (Erinaceus).....	486, 487
dorsalis. (Sciurus).....	126, 131	ecaudatus. (Rhinolophus).....	540
dorsalis. (Sciurus a.).....	131	ecaudatus. (Tenrec).....	486, 487
dorsalis. (Tamias).....	143	Echidna.....	2
dorsata. (Hystrix).....	358, 359	Echidna acanthion.....	2
dorsata. (Phoca).....	463	Echidna australiensis.....	2
dorsatum. (Erethizon).....	359	Echidna breviaculeata.....	2
dorsatus. (Erethizon).....	359	Echidna hystrix.....	2
dorsigera. (Didelphis).....	3	Echidna setosa.....	2
Doryceros.....	51	Echimys canicollis.....	355
douglasi. (Citellus v.).....	179	Echimys mincæ.....	355
douglasi. (Spermophilus g.).....	179	Echimys trinitatis.....	355
douglasii. (Arctomys).....	179	Echinomyinæ.....	354
douglasii. (Sciurus).....	140	Echinoprocta.....	358
dromas. (Camelus).....	36	Echinopus.....	2
dromedarius. (Camelus).....	36	Echinopus setosus.....	2
Dromicia frontalis.....	15	Echinosciurus.....	114, 127



	PAGE.		PAGE.
Echinothrix.....	358	Ellobium.....	307
edax. (Arvicola).....	294	Ellobius.....	307
edax. (Microtus).....	294	elongata. (Glossophaga).....	532
Edentata.....	21	elongata. (Mephitis).....	433
Edostoma cinerea.....	540	elongata. (Mephitis m.).....	433
edulis. (Pteropus).....	490	elongata. (Phyllostoma).....	529
edwardsi. (Potamochoerus).....	34	elphinstonii. (Sciurus).....	112
edwardsi. (Pteropus).....	490	Emballonura.....	519
edwardsii. (Pteropus).....	490	Emballonura monticola.....	519
Egocerus.....	82	Emballonura nigrescens.....	519
Elaphoceros.....	42	emmonsii. (Ursus).....	422
Elaphodus.....	39	emmonsii. (Ursus a.).....	422
Elaphodus cephalolophus.....	39	empetra. (Mus).....	183
Elaphodus cephalophus.....	39	empetra. (Spermophilus).....	171
elaphus. (Cervus).....	42	energumenos. (Putorius v.).....	447
Elasmognathus bairdii.....	102	energumenus. (Putorius v.).....	447
elegans. (Citellus).....	174	Engeco.....	578
elegans. (Didelphys).....	4	Enhydra.....	455
elegans. (Felis).....	390	Enhydria.....	455
elegans. (Spermophilus).....	174	entellus. (Presbytis).....	573
Eleotragus.....	70	entellus. (Semnopithecus).....	573
Eleotragus bohor.....	70	entellus. (Simia).....	573
Eleotragus eleotragus.....	70	entomophaga. (Saimiris).....	559
Eleotragus reduncus.....	71	enterrianus. (Canis).....	408
Eleotragus vardoni.....	69	Enydria gracilis.....	456
eleotragus. (Antilope).....	70	Eonycteris.....	495
eleotragus. (Cerophorus).....	70	Eonycteris spelæa.....	496
eleotragus. (Eleotragus).....	70	Eosciurus.....	112
eleotragus. (Redunca).....	70	Eoxerus.....	111
Elephantidæ.....	106	Eozapus.....	350
elephantina. (Morunga).....	460	ephippium. (Ratufa).....	113
elephantina. (Phoca).....	460	ephippium. (Sciurus).....	113
Elephas.....	106	ephippium. (Sciurus b.).....	113
Elephas indicus.....	106	epixanthum. (Erethizon).....	358
Elephas maximus.....	106	epixanthum. (Erethizon).....	358
Elephas sumatranus.....	106	Epomophorus.....	490
Eleutherura infumata.....	493	Epomophorus crypturus.....	490
Eleutherura marginata.....	493, 494	Epomophorus gambianus.....	490
Eleutherura philippinensis.....	493	epomophorus. (Pteropus).....	490
elibatus. (Perognathus).....	333	Eptesicus.....	509
Eliomys hueti.....	192	Eptesicus f. bernardinus.....	511
Eliurus.....	199	Eptesicus melanops.....	509
Eliurus majori.....	199	Equidæ.....	102
Eliurus minor.....	199	equina. (Antilope).....	82
Eliurus myoxinus.....	199	equina. (Ozanna).....	82
Eliurus tanala.....	199	equinus. (Hippotragus).....	82
ellipsiprymnus. (Aigocerus).....	67	equioides. (Asinus).....	104
ellipsiprymnus. (Antilope).....	67	Equus.....	102
ellipsiprymnus. (Cobus).....	67	Equus a. somalicus.....	104
ellipsiprymnus. (Heleotragus).....	67	Equus bisulcus.....	50
ellipsiprymnus. (Kobus).....	67	Equus burchelli crawshayi.....	103

	PAGE.		PAGE.
<i>Equus b. selousi</i> .....	102	estor. ( <i>Mephitis</i> ).....	434
<i>Equus b. transvaalensis</i> .....	102	estor. ( <i>Mephitis m.</i> ).....	434
<i>Equus caballus</i> .....	102	etensis. ( <i>Didelphis m.</i> ).....	7
<i>Equus chapmani</i> .....	102	etensis. ( <i>Didelphis m.</i> ).....	7
<i>Equus grevyi</i> .....	104	Euarctos.....	420
<i>Equus hartmannæ</i> .....	103	Euarctus.....	422
<i>Equus hemionus</i> .....	104	Eucervus.....	46
<i>Equus hemippus</i> .....	104	euchore. ( <i>Antidorcas</i> ).....	75
<i>Equus montanus</i> .....	103	euchore. ( <i>Antilope</i> ).....	75
<i>Equus zebra</i> .....	103	euchore. ( <i>Cerophorus</i> ).....	75
eremicus. ( <i>Hesperomys</i> ).....	203	euchore. ( <i>Gazella</i> ).....	75
eremicus. ( <i>Lepus t.</i> ).....	380	Eucritus.....	360
eremicus. ( <i>Peromyscus</i> ).....	203	Eucuscus.....	11
<i>Eremiomys</i> .....	286	Eudorcas.....	76
eremonomus. ( <i>Citellus</i> ).....	164	eugenii. ( <i>Halmaturus</i> ).....	18
<i>Erethizon</i> .....	358	Euhyrax.....	106
<i>Erethizon dorsatum</i> .....	359	Euhys.....	31
<i>Erethizon dorsatus</i> .....	359	Eumerus.....	465
<i>Erethizon epixanthum</i> .....	358	Eumetopias.....	457
<i>Erethizon epixanthus</i> .....	358	Eumetopias <i>jubata</i> .....	457
<i>Erethizontidæ</i> .....	358	Eumetopias <i>stelleri</i> .....	457
<i>Erethizontinæ</i> .....	358	Euphractus.....	25
<i>Ericulus</i> .....	487	Euphractus <i>minutus</i> .....	26
<i>Ericulus nigricans</i> .....	487	Euphractus <i>villosus</i> .....	26
<i>Ericulus setosus</i> .....	488	Euprocyon.....	425
<i>Erignathus</i> .....	461	Eureodon.....	32
<i>Erinaceidæ</i> .....	465	europæa. ( <i>Ibex</i> ).....	92
<i>Erinaceinæ</i> .....	465	europæa. ( <i>Talpa</i> ).....	480
<i>Erinaceus</i> .....	465	europæus. ( <i>Capreolus</i> ).....	45
<i>Erinaceus albiventris</i> .....	466	europæus. ( <i>Erinaceus</i> ).....	465, 466
<i>Erinaceus concolor</i> .....	466	europæus. ( <i>Lepus</i> ).....	382
<i>Erinaceus dealbatus</i> .....	466	europæus. ( <i>Meles</i> ).....	432
<i>Erinaceus diadematus</i> .....	466	europæus. ( <i>Sciurus</i> ).....	115
<i>Erinaceus ecaudatus</i> .....	486, 487	Euryceros.....	85
<i>Erinaceus europæus</i> .....	465, 466	Eurypterna.....	22
<i>Erinaceus madagascariensis</i> .....	487	euryspilus. ( <i>Helarctos</i> ).....	423
<i>Erinaceus sclateri</i> .....	466	Eusus.....	31
<i>Erinaceus semispinosus</i> .....	487	Eutamias.....	143
<i>Erinaceus setosus</i> .....	487, 488	Eutamias <i>caurinus</i> .....	152
erminea. ( <i>Mustela</i> ).....	451	Eutamias <i>hopiensis</i> .....	156
erxlebeni. ( <i>Cercopithecus</i> ).....	569	Eutamias <i>s. inyoensis</i> .....	149
erythræa. ( <i>Simia</i> ).....	567	Eutamias <i>t. ochrogenys</i> .....	145
erythræus. ( <i>Sciurus</i> ).....	116	Eutheria.....	21
<i>Erythrocebus</i> .....	568	everetti. ( <i>Funambulus</i> ).....	111
<i>Erythrodactylus</i> . ( <i>Vespertilio</i> ).....	508	everetti. ( <i>Sciurus</i> ).....	111
erythrogenys. ( <i>Sciurus</i> ).....	109	evotis. ( <i>Myotis</i> ).....	501
erythronotus. ( <i>Anomalurus</i> ).....	107	evotis. ( <i>Vespertilio</i> ).....	501
<i>Erythrosciurus</i> .....	114, 120	evotis. ( <i>Vespertilio a.</i> ).....	505
eschscholtzii. ( <i>Vespertilio</i> ).....	516	Evotomys.....	283
estor. ( <i>Canis</i> ).....	410	Evotomys <i>brevicaudus</i> .....	285
estor. ( <i>Cratogeomys</i> ).....	311	Evotomys <i>carolinensis</i> .....	285

	PAGE.		PAGE.
Evotomys dawsoni .....	283	Felis chinensis .....	390
Evotomys fuscodorsalis .....	283	Felis concolor .....	393
Evotomys galei .....	284	Felis c. floridana .....	393
Evotomys gapperi .....	283	Felis c. oregonensis .....	392
Evotomys g. brevicaudus .....	285	Felis coryi .....	393
Evotomys g. galii .....	284	Felis cougar .....	393
Evotomys g. ochraceus .....	284	Felis elegans .....	390
Evotomys g. saturatus .....	284	Felis eyra .....	393
Evotomys nivarius .....	285	Felis e. apache .....	393
Evotomys obscurus .....	285	Felis fontanieri .....	387
exiguus. (Heteromys) .....	347	Felis galeopardus .....	391
exilipes. (Blarina) .....	477	Felis gracilis .....	399
exilis. (Vespertilio) .....	502	Felis guttata .....	396
eximius. (Blarina) .....	477	Felis herschellii .....	391
extimus. (Sciurus c.) .....	133	Felis hippolestes .....	392
eyra. (Felis) .....	393	Felis h. aztecus .....	392
		Felis h. olympus .....	392
falconeri. (Ægoceros) .....	93	Felis irbis .....	387
falconeri. (Capra) .....	93	Felis jaguarondi .....	393
falconeri. (Hircus) .....	93	Felis javanensis .....	390
falklandica. (Cystophora) .....	460	Felis jubata .....	396
fallax. (Neotoma) .....	272	Felis lanea .....	397
fallax. (Perognathus) .....	340	Felis leo .....	391
familiaris. (Canis) .....	407	Felis l. goojratensis .....	392
fasciata. (Felis r.) .....	395	Felis leopardus .....	387
fasciatus. (Lynx) .....	395	Felis leptailurus serval .....	391
fasciatus. (Moschus m.) .....	38	Felis macroura .....	390
fasciatus. (Perognathus) .....	331, 336	Felis megabalia .....	397
fasciatus. (Tragelaphus r.) .....	85	Felis melas .....	387
fasciatus. (Tragelaphus s.) .....	85	Felis minuta .....	390
fascicularis. (Macacus) .....	567	Felis mitis .....	390
fascicularis. (Simia) .....	567	Felis onca .....	389
fatuus. (Synaptomys) .....	305	Felis o. hernandezi .....	389
Faunus .....	577	Felis panthera .....	387
Felidæ .....	386	Felis pardalis .....	389
felina. (Phalangista) .....	13	Felis pardus .....	387
felipensis. (Neotoma b.) .....	276	Felis pennsylvanica .....	393
Felis .....	386, 391	Felis persicus .....	392
Felis antiquorum .....	387	Felis poecilura .....	387
Felis apache .....	393	Felis rufa .....	394
Felis aztecus browni .....	392	Felis r. baileyi .....	395
Felis badia .....	394	Felis r. californica .....	396
Felis barbarus .....	392	Felis r. fasciata .....	395
Felis bengalensis .....	390	Felis r. floridana .....	396
Felis brasiliensis .....	390	Felis ruffa .....	394
Felis canadensis .....	394	Felis scripta .....	389
Felis c. mollipilosa .....	394	Felis senegalensis .....	391, 392
Felis capensis .....	391	Felis serval .....	391
Felis catenata .....	389	Felis servalina .....	390, 391
Felis catus .....	386, 391	Felis sumatrana .....	390
Felis chati .....	390	Felis sylvestris .....	391

	PAGE.		PAGE.
<i>Felis tigrina</i> .....	390	<i>flaviventer</i> . ( <i>Arctomys</i> ).....	183
<i>Felis tigris</i> .....	386	<i>flaviventer</i> . ( <i>Lemur</i> ).....	544
<i>Felis t. alba</i> .....	387	<i>flaviventer</i> . ( <i>Marmota</i> ).....	183
<i>Felis t. mongolica</i> .....	386	<i>flavus</i> . ( <i>Cebus</i> ).....	560
<i>Felis t. nigra</i> .....	386	<i>flavus</i> . ( <i>Cricetodipus</i> ).....	331
<i>Felis tristis</i> .....	389	<i>flavus</i> . ( <i>Perognathus</i> ).....	332
<i>Felis uncia</i> .....	387	<i>flavus</i> . ( <i>Potos</i> ).....	429
<i>Felis uncioides</i> .....	387	<i>flavus</i> . ( <i>Xerus</i> ).....	109
<i>Felis undata</i> .....	390	<i>flindersi</i> . ( <i>Phascolarctus</i> ).....	15
<i>Felix oregonensis</i> .....	392	<i>floridana</i> . ( <i>Arvicola</i> ).....	269
<i>felix</i> . ( <i>Tamias q.</i> ).....	154	<i>floridana</i> . ( <i>Blarina</i> ).....	477
<i>femoralis</i> . ( <i>Perognathus</i> ).....	342	<i>floridana</i> . ( <i>Felis c.</i> ).....	393
<i>femoralis</i> . ( <i>Presbytis</i> ).....	572	<i>floridana</i> . ( <i>Felis r.</i> ).....	396
<i>femoralis</i> . ( <i>Semnopithecus</i> ).....	572	<i>floridana</i> . ( <i>Mus</i> ).....	263, 269
<i>femorosaccus</i> . ( <i>Nyctinomops</i> ).....	523	<i>floridana</i> . ( <i>Neotoma</i> ).....	269
<i>femorosaccus</i> . ( <i>Nyctinomus</i> ).....	523	<i>floridana</i> . ( <i>Pseudostoma</i> ).....	308
<i>femurvillosum</i> . ( <i>Artibeus</i> ).....	537	<i>floridanus</i> . ( <i>Geomys t.</i> ).....	308
<i>fenestratus</i> . ( <i>Dasypus m.</i> ).....	27	<i>floridanus</i> . ( <i>Hesperomys</i> ).....	234
<i>ferox</i> . ( <i>Cryptoprocta</i> ).....	397	<i>floridanus</i> . ( <i>Lepus</i> ).....	368
<i>ferruginea</i> . ( <i>Tupaia</i> ).....	464	<i>floridanus</i> . ( <i>Lepus s.</i> ).....	368
<i>ferrugineus</i> . ( <i>Arvicola</i> ).....	244	<i>floridanus</i> . ( <i>Lynx</i> ).....	396
<i>ferrugineus</i> . ( <i>Herpestes</i> ).....	402	<i>floridanus</i> . ( <i>Peromyscus</i> ).....	234
<i>ferrum-equinum</i> . ( <i>Vespertilio</i> ).....	496	<i>fluviatilis</i> . ( <i>Manatus</i> ).....	30
<i>ferus</i> . ( <i>Sus s.</i> ).....	31	<i>fodiens</i> . ( <i>Neomys</i> ).....	478
<i>fetidissima</i> . ( <i>Mephitis</i> ).....	433	<i>fodiens</i> . ( <i>Sorex</i> ).....	478
<i>Fiber</i> .....	303	<i>foetida</i> . ( <i>Phoca</i> ).....	461, 462
<i>Fiber obscurus</i> .....	305	<i>foetulenta</i> . ( <i>Mephitis</i> ).....	435
<i>Fiber occipitalis</i> .....	304	<i>foina</i> . ( <i>Mustela</i> ).....	445
<i>Fiber osoyoosensis</i> .....	303	<i>fontanieri</i> . ( <i>Felis</i> ).....	387
<i>Fiber spatulatus</i> .....	304	<i>fontigenus</i> . ( <i>Microtus</i> ).....	289
<i>Fiber zibethicus</i> .....	303	<i>fontigenus</i> . ( <i>Microtus p.</i> ).....	289
<i>Fiber z. pallidus</i> .....	304	<i>formosanus</i> . ( <i>Funambulus m.</i> ) ..	111
<i>fiber</i> . ( <i>Castor</i> ).....	190, 191	<i>formosanus</i> . ( <i>Sciurus m.</i> ).....	111
<i>fimbripes</i> . ( <i>Sorex</i> ).....	467	<i>formosus</i> . ( <i>Perognathus</i> ).....	335
<i>finlaysoni</i> . ( <i>Sciurus</i> ).....	120	<i>fossor</i> . ( <i>Amblotis</i> ).....	11
<i>fisheri</i> . ( <i>Citellus v.</i> ).....	177	<i>fossor</i> . ( <i>Sciurus</i> ).....	134
<i>fisheri</i> . ( <i>Spermophilus b.</i> ).....	177	<i>fossor</i> . ( <i>Wombatus</i> ).....	11
<i>fisheri</i> . ( <i>Spermophilus g.</i> ).....	177	<i>fosteri</i> . ( <i>Sorex</i> ).....	467
<i>flava</i> . ( <i>Talpa</i> ).....	483	<i>fournieri</i> . ( <i>Capromys</i> ).....	356, 357
<i>flava</i> . ( <i>Talpa e.</i> ).....	483	<i>frænata</i> . ( <i>Onychogalea</i> ).....	18
<i>flava</i> . ( <i>Viverra</i> ).....	429	<i>frænatus</i> . ( <i>Halmaturus</i> ).....	18
<i>flaveolus</i> . ( <i>Nycticejus</i> ).....	515	<i>frænatus</i> . ( <i>Macropus</i> ).....	18
<i>flavescens</i> . ( <i>Cephalophus g.</i> ).....	62	<i>franklini</i> . ( <i>Citellus</i> ).....	168
<i>flavescens</i> . ( <i>Talpa e.</i> ).....	483	<i>franklini</i> . ( <i>Spermophilus</i> ).....	168
<i>flavescens</i> . ( <i>Vulpes</i> ).....	416	<i>franklinii</i> . ( <i>Arctomys</i> ).....	168
<i>flavidus</i> . ( <i>Megadontomys</i> ).....	243	<i>fraseri</i> . ( <i>Anomalurus</i> ).....	107
<i>flavigula</i> . ( <i>Martes</i> ).....	445	<i>frater</i> . ( <i>Tamias</i> ).....	150
<i>flavigula</i> . ( <i>Mustela</i> ).....	445	<i>fraterculus</i> . ( <i>Peromyscus</i> ).....	231
<i>flavigularis</i> . ( <i>Lepus</i> ).....	379	<i>fraterculus</i> . ( <i>Urocyon c.</i> ).....	418
<i>flavigularis</i> . ( <i>Lepus c.</i> ).....	379	<i>fraterculus</i> . ( <i>Vesperimus</i> ).....	231
<i>flavimanus</i> . ( <i>Sciurus</i> ).....	116	<i>frederiei</i> . ( <i>Herpestes</i> ).....	402

	PAGE.		PAGE.
frederici. (Phoca).....	462	Funambulus rufobrachium.....	115
fremonti. (Sciurus).....	142	funebri. (Lasiurus).....	512
frenata. (Mustela).....	453	funereus. (Pteropus).....	490
frenata. (Onychogale).....	18	Funisciurus.....	109
frenatus. (Macropus).....	18	Funisciurus l. isabella.....	110
frenatus. (Putorius).....	453	Funisciurus mystax.....	109
frerei. (Macroxus a.).....	110	Funisciurus palliatus.....	110
frondator. (Castor c.).....	190	Funisciurus poensis.....	110
frontalis. (Dromicia).....	15	Funisciurus pyrrhopus.....	109
frumentarius. (Cricetus).....	198	fur. (Macacus).....	567
frumentor. (Sciurus a.).....	128	Furcifer.....	51
fulgens. (Ælurus).....	423	Furcifer antiensis.....	52
fulgens. (Ailurus).....	423	furvus. (Peromyscus).....	242
fuliginosa. (Phalangista).....	13	fusca. (Diplostoma).....	309
fuliginosa. (Vespertilio).....	516	fusca. (Neotoma c.).....	279
fuliginosus. (Ateles).....	559	fusca. (Neotoma o.).....	279
fuliginosus. (Cercopithecus).....	568	fusca. (Phalangista).....	11
fuliginosus. (Cercopithecus).....	568	fusca. (Phascolumys).....	11
fuliginosus. (Molossus).....	522	fusca. (Talpa).....	483
fuliginosus. (Sciuropterus a.).....	185	fusca. (Teonoma).....	279
fuliginosus. (Sciuropterus v.).....	185	fuscifrons. (Gazella).....	77
fuliginosus. (Sciurus).....	134	fuscipes. (Neotoma).....	264
fuliginosus. (Sciurus c.).....	134	fuscodorsalis. (Evotomys).....	283
fuliginosus. (Trichosurus v.).....	13	fusco-murina. (Presbytis).....	573
fulva. (Arvicola).....	287	fuscus. (Desmodus).....	540
fulva. (Vulpes).....	413	fuscus. (Ornithorhynchus).....	1
fulvescens. (Hesperomys).....	253	fuscus. (Phascolarctus).....	15
fulvescens. (Oryzomys).....	253	fuscus. (Stentor).....	554
fulvescens. (Reithrodontomys m.).....	261	fuscus. (Thomomys c.).....	316
fulvescens. (Reithrodontomys m.).....	261	fuscus. (Thomomys d.).....	316
fulvipes. (Canis).....	408	fuscus. (Vespertilio).....	509
fulvus. (Canis).....	413	fuscus. (Xerus).....	109
fulvus. (Chilonycteris d.).....	526		
fulvus. (Dermonotus d.).....	526	Gacella.....	75
fulvus. (Geomys).....	317	Gacella bennetti.....	77
fulvus. (Peromyscus l.).....	214	Gacella dorcas.....	76
fulvus. (Peromyscus s.).....	214	Gacella granti.....	78
fulvus. (Pteronotus d.).....	526	Gacella pelzelni.....	77
fulvus. (Thomomys).....	317	Gacella picticaudata.....	76
fumarius. (Dysopes).....	522	Gacella soemmerringi.....	78
fumeus. (Sorex).....	467, 468	Gacella spekii.....	77
Funambulus.....	110	Gacella subgutturosa yarkandensis.....	76
Funambulus everetti.....	111	Gacella thomsoni.....	78
Funambulus indicus.....	110, 112	Galaginæ.....	548
Funambulus insignis.....	111	Galago.....	549
Funambulus i. diversus.....	111	Galago demidoffi.....	549
Funambulus laticaudatus.....	111	Galago galago.....	549
Funambulus m. barbii.....	112	Galago minor.....	548
Funambulus m. formosanus.....	111	Galago senegalensis.....	549
Funambulus palmarum.....	112	galago. (Galago).....	549
Funambulus poensios.....	110	galago. (Lemur).....	549

	PAGE.		PAGE.
Galagoides.....	549	Gazella thomsoni.....	78
Galagoides senegalensis.....	549	Gazella walleri.....	80
Gale.....	446	gazella. (Antilope).....	76, 92
galei. (Evotomys).....	284	gazella. (Capra).....	83
galei. (Evotomys g.).....	284	gazella. (Hircus).....	92
Galemys.....	474, 479	gazella. (Oryx).....	83
Galemys micrurus.....	474	Gelada.....	566
Galeopardus capensis.....	391	gelada. (Macacus).....	566
Galeopardus senegalensis.....	391	Genetta.....	398
Galeopardus serval.....	391	Genetta abyssinica.....	398
galeopardus. (Felis).....	391	Genetta aubryana.....	399
Galeopithecus.....	464	Genetta senegalensis.....	398
Galeopithecus philippinensis.....	464	Genetta tigrina.....	398
Galeopithecus volans.....	464	genetta. (Viverra).....	398
Galera.....	442	Genyscœlus.....	364
Galera barbara.....	443	Geocapromys.....	357
Galera b. irara.....	443	geoffroyi. (Nyctophilus).....	519
Galictis.....	443	Geomyidæ.....	308
Galidictis.....	443	Geomys.....	308
Galidictis chrysogaster.....	445	Geomys borealis.....	316
galii. (Evotomys g.).....	284	Geomys breviceps.....	310
galinieri. (Herpestes).....	403	Geomys b. attwateri.....	310
gambeli. (Peromyscus t.).....	218	Geomys bulleri.....	311
gambelii. (Hesperomys).....	218	Geomys bursarius.....	309
gambianus. (Epomophorus).....	490	Geomys b. lutescens.....	309
gambianus. (Leo).....	392	Geomys cherriei.....	313
gambianus. (Pteropus).....	490	Geomys cinerea.....	309
gapperi. (Arvicola).....	283	Geomys clarkii.....	311
gapperi. (Evotomys).....	238	Geomys f. austrinus.....	308
gaumeri. (Heteromys).....	344	Geomys fulvus.....	317
gaurus. (Bos).....	100	Geomys heterodus.....	313
gaurus. (Gavæus).....	100	Geomys hispidus.....	312
gaurus. (Peromyscus).....	224	Geomys lutescens.....	309
Gavæus gaurus.....	100	Geomys merriami.....	310
Gazella.....	75	Geomys nelsoni.....	311
Gazella bennetti.....	77	Geomys oregonensis.....	309
Gazella christii.....	77	Geomys pinetis.....	308
Gazella cuvieri.....	77	Geomys scalops.....	312
Gazella dorcas.....	76	Geomys texensis.....	310
Gazella d. sundevalli.....	76	Geomys tuza.....	308
Gazella euchore.....	75	Geomys t. austrinus.....	309
Gazella fuscifrons.....	77	Geomys t. floridanus.....	308
Gazella granti.....	78	Geomys t. mobilensis.....	308
Gazella hazenna.....	77	Geomys umbrinus.....	318
Gazella naso.....	77	Georhynchus.....	348
Gazella pelzelni.....	77	Georhynchus capensis.....	348
Gazella picticaudata.....	76	Georychus.....	348
Gazella pygarga.....	58	Georychus pallidus.....	348
Gazella soemmerringi.....	78	Geosciurus.....	108
Gazella spekei.....	77	Gerbillinae.....	193
Gazella subgutturosa yarkandensis	76	Gerbillus.....	350

	PAGE.		PAGE.
Gerbillus shawi.....	193	goral. (Nemorhædus).....	91
Gerboides.....	18	goral. (Nemorhedus).....	91
gerrardi. (Sciurus).....	132	Gorgon.....	58
gibbsi. (Neurotrichus).....	480	gorgon. (Antilope).....	59
gibbsii. (Urotrichus).....	479, 480	gorgon. (Catoblepas).....	59
gigantea. (Didelphys).....	19	gorgon. (Connochætes).....	59
gigantea. (Yerboa).....	18, 19	gossypinus. (Peromyscus).....	216
giganteus. (Halmaturus).....	20	gossypinus. (Hesperomys).....	216
giganteus. (Jaculus).....	19	gossypinus. (Peromyscus).....	216
giganteus. (Kangurus).....	20	gour (Bos).....	100
giganteus. (Macropus).....	18, 19, 20	gracilis. (Belideus).....	14
gigas. (Alce).....	42	gracilis. (Canis).....	408
gigas. (Alces).....	42	gracilis. (Enydris).....	456
gigas. (Megaderma).....	499	gracilis. (Felis).....	399
gilberti. (Sitomys).....	227	gracilis. (Herpestes).....	403
gilva. (Neotoma i.).....	274	gracilis. (Hesperomys).....	217
Giraffa.....	52	gracilis. (Mungos).....	403
Giraffa camelopardalis.....	52	gracilis. (Spilogale).....	441
Giraffa giraffa.....	52	gracilis. (Tamias q.).....	156
giraffa. (Giraffa).....	52	gracilis. (Viverra).....	399
Giraffidæ.....	52	grahamensis. (Sciurus f.).....	143
glaber. (Heterocephalus).....	349	grahamensis. (Sciurus h.).....	143
glacialis. (Lepus).....	383	grammurus. (Citellus v.).....	175, 176
glama. (Camelus).....	37	grammurus. (Sciurus).....	175
glama. (Lama).....	37	grammurus. (Spermophilus).....	176
Glis.....	182, 191	grandis. (Neotoma).....	271
Glis canadensis.....	183	grandis. (Neotoma d.).....	271
Glis glis.....	191, 192	grangeri. (Lepus).....	374
Glis nitidula.....	192	grangeri. (Lepus s.).....	374
glis. (Glis).....	191, 192	grangeri. (Neotoma).....	280
glis. (Sciurus).....	191, 192	grangeri. (Teonoma).....	280
Glisorex.....	464	granti. (Gacella).....	78
Glossophaga.....	531	granti. (Gazella).....	78
Glossophaga amplexicaudata.....	532	Graphidurus.....	192
Glossophaga elongata.....	532	Graphiurus.....	192
Glossophaga longirostris.....	532	Graphiurus capensis.....	192
Glossophaga mutica.....	531	Graphiurus hueti.....	192
Glossophaga soricina.....	532, 533	Graphiurus natglasii.....	192
Glossophaginæ.....	531	Graphyurus.....	192
gnu. (Antilope).....	60	gratus. (Limnotragus).....	87
gnu. (Bos).....	60	gratus. (Tragelaphus).....	87
gnu. (Antilope).....	58, 60	grayi. (Bettongia).....	17
gnu. (Catoblepas).....	60	grayi. (Hypsiprymnus).....	16
gnu. (Cemas).....	60	grayi. (Sciurus h.).....	117
gnu. (Connochætes).....	60	graysoni. (Lepus).....	376
godmani. (Mustela).....	445	greenii. (Scotophilus).....	509
goldmani. (Heteromys).....	345	grevyi. (Equus).....	104
goldmani. (Neotoma).....	277	grimmi. (Cephalophus).....	62
gojratensis. (Felis l.).....	392	Grimmia.....	60
goral. (Antilope).....	91	Grimmia burchelli.....	62
goral. (Kemas).....	91	Grimmia campbelliæ.....	62

	PAGE.		PAGE.
Grimmia grimmia.....	61	Guerlinguetus.....	113, 121
Grimmia irrorata.....	62	guettardi. (Cervus).....	40
Grimmia nictitans.....	62	Guevei.....	60
Grimmia splendidula.....	62	guianæ. (Loncheres).....	355
grimmia. (Antilope).....	61	guianensis. (Didephis).....	3
grimmia. (Capra).....	62, 64	gunnisoni. (Cynomys).....	187
grimmia. (Cephalolophus).....	62	gunnisoni. (Spermophilus).....	181
grimmia. (Cerophorus).....	61	guntheri. (Madoqua).....	66
grimmia. (Grimmia).....	61	Gulo.....	442
grimmia. (Moschus).....	62	Gulo hylæus.....	442
grisea. (Antilope).....	58	Gulo luscus.....	442
grisea. (Cynomys).....	180	Gulo luteus.....	442
griseicauda. (Sciurus c.).....	119	gulo. (Mustela).....	442
griseiflavus. (Sciurus).....	130	guttata. (Felis).....	396
griseoflavus. (Macroxus).....	130	guttatus. (Arctomys).....	173
griseoflavus. (Sciurus).....	123	guzeratensis. (Leo).....	392
griseofuscus. (Halmaturus).....	20	gymnicus. (Sciurus h.).....	137
griseogena. (Sciurus).....	114, 121	Gymnotis.....	46
griseogenys. (Sciurus).....	121	gymnotis. (Phalangista).....	12
griseo-lanosus. (Kangurus).....	19	Gymnuromys.....	199
griseopectus. (Sciurus).....	116	Gymnuromys roberti.....	199
griseorufus. (Halmaturus).....	20	Gyrosus.....	31
griseus. (Canis).....	412, 413, 417	Habrocebus.....	541
griseus. (Canis l.).....	412	Habrocebus diadema.....	541
griseus. (Cheirogaleus).....	547	Habrocebus lanatus.....	543
griseus. (Hapalemur).....	547	Habrothrix hydrobates.....	262
griseus. (Hapalolemur).....	547	haggardi. (Neotragus).....	64
griseus. (Herpestes).....	402	haggardi. (Ourebia).....	64
griseus. (Ichneumon).....	402	Halicore.....	30
griseus. (Lemur).....	546, 547	Halicore australis.....	30
griseus. (Lupus).....	412	Halicyon richardii.....	461
griseus. (Nemorhædus).....	91	Halipaedisca.....	29
griseus. (Nemorhedus).....	91	Haliphilus.....	461
griseus. (Rhinolophus).....	498	Halmaturus.....	18
griseus. (Sciurus).....	134	Halmaturus eugenii.....	18
Grison.....	443	Halmaturus frænatus.....	18
Grisonia.....	443	Halmaturus giganteus.....	20
groenlandica. (Phoca).....	463	Halmaturus griseofuscus.....	20
groenlandicus. (Lepus).....	383	Halmaturus griseorufus.....	20
Grymæomys.....	3	Halmaturus labiatus.....	20
Grymæomys agilis.....	4	Halmaturus laniger.....	19
Grymæomys scapulatus.....	4	Halmaturus lessoni.....	19
gryphus. (Vespertilio).....	504	Halmaturus luctuosus.....	17
guanacus. (Llama).....	36	Halmaturus nemoralis.....	19
guatemalæ. (Urocyon).....	418	Halmaturus nuchalis.....	18
guatemalæ. (Urocyon c.).....	418	Halmaturus thetidis.....	18
guentheri. (Trichys).....	361	Halmaturus thetis.....	18
Guepardus.....	396	Halmaturus ualabatus.....	19
Guereza.....	573, 574	Hamadryas.....	562
Guereza ruppellii.....	574	Hamadryas ægyptiaca.....	565
guereza. (Colobus).....	574		



	PAGE.		PAGE.
Hamadryas choeropithecus.....	565	Heliosciurus palliatus.....	110
hamadryas. (Cynocephalus).....	565	Heliosciurus poensis.....	110
hamadryas. (Papio).....	565	Heliosciurus pyrrhopus.....	110
hamadryas. (Simia).....	565	Heliosciurus stangeri.....	108
hamiltoni. (Paradoxurus).....	401	helleri. (Dipodomys d.).....	326
Hapale.....	553	helleri. (Perognathus).....	340
Hapale leucopus.....	553	helleri. (Thomomys).....	316
Hapalemur.....	546	Helogale.....	403
Hapalemur griseus.....	547	Helogale atkinsoni.....	403
Hapalemur simus.....	547	helvolus. (Reithrodontomys)....	262
Hapalolemur.....	546	helvolus. (Rhithrodontomys g.) .	262
Hapalolemur griseus.....	547	Hemicentetes.....	487
Haploceros.....	94	Hemicentetes madagascariensis .	487
Haplodontia.....	188	Hemicentetes nigriceps.....	487
Haplodontia olympica.....	189	Hemicentetes semispinosus.....	487
Haplodontia pacifica.....	188	Hemicentetes variegatus.....	487
Haplodontia phæa.....	189	Hemicentetes v. buffoni.....	487
Haplodontia rufa.....	188	Hemiderma.....	531
Haplodontiæ.....	188	Hemiderma subrufum.....	531
Haplomyomys.....	203	Hemiechinus.....	466
hardwicki. (Hemigalus).....	400	Hemigalago.....	549
hardwickii. (Viverra).....	399, 400	Hemigale zebre.....	400
hardyi. (Zapus h.).....	350	Hemigalus.....	400
Harpyia.....	494	Hemigalus hardwicki.....	400
Harpyia cephalotes.....	495	hemionotis. (Peromyscus).....	207
Harpyia major.....	495	hemionus. (Cervus).....	49
Harpyia pallasii.....	495	hemionus. (Equus).....	104
harrisi. (Citellus).....	160	hemionus. (Odocoileus).....	49
harrisii. (Spermophilus).....	160	hemionus. (Odontocelus).....	49
hartmannæ. (Equus).....	103	Hemiotomys.....	286
harveyi. (Perameles).....	17	hemippus. (Equus).....	104
hastalis. (Cervus).....	40	Hemitragus.....	90, 94
hastatum. (Phyllostoma).....	530	Hemitragus jemlahicus.....	94
hastatus. (Nanotragus).....	64	Hemitragus jemlaicus.....	94
hastatus. (Vespertilio).....	530	hemprichiana. (Antilope).....	65
haydeni. (Sorex).....	467	hemprichianus. (Cephalophus)...	66
hazenna. (Gazella).....	77	henrici. (Mustela).....	445
hebes. (Vulpes v.).....	416	henshawi. (Vespertilio n.).....	503
heermanni. (Sciurus).....	134	hercules. (Artibeus).....	537, 538
Helamys.....	353	hermanni. (Dipodomys).....	327
Helamys capensis.....	353	hermaphrodita. (Viverra).....	399
Helarctos.....	420	hermaphroditus. (Paradoxurus)	399, 400
Helarctos euryspilus.....	423	.....	399, 400
Helarctos malayanus.....	423	hernandezi. (Felis o.).....	389
Helarctus.....	423	hernandezi. (Procyon l.).....	426
Heleotragus.....	67	hernandezii. (Leopardus).....	389
Heleotragus ellipsiprymnus.....	67	hernandezii. (Procyon).....	426
Heleotragus vardonii.....	69	Herpailurus.....	386
Heliophobius.....	348	Herpestes.....	401
Heliophobius argenteo-cinereus....	348	Herpestes adailensis.....	403
Heliosciurus.....	114	Herpestes andersoni.....	402

	PAGE.		PAGE.
<i>Herpestes ferrugineus</i> .....	402	<i>Hesperosciurus</i> .....	114, 134
<i>Herpestes frederici</i> .....	402	<i>hesperus</i> . ( <i>Pipistrellus</i> ).....	506
<i>Herpestes galinieri</i> .....	403	<i>hesperus</i> . ( <i>Scotophilus</i> ).....	506
<i>Herpestes gracilis</i> .....	403	<i>Heterocephalus</i> .....	349
<i>Herpestes griseus</i> .....	402	<i>Heterocephalus glaber</i> .....	349
<i>Herpestes iodoprymnus</i> .....	403	<i>Heterocephalus philippsi</i> .....	349
<i>Herpestes lefebvrei</i> .....	403	<i>heterocervus</i> . ( <i>Cervus</i> ).....	43
<i>Herpestes mungo</i> .....	402	<i>heterodus</i> . ( <i>Geomys</i> ).....	313
<i>Herpestes mutgigella</i> .....	403	<i>Heterogeomys</i> .....	312
<i>Herpestes mutscheltschela</i> .....	403	<i>Heterogeomys lanianus</i> .....	313
<i>Herpestes ochromelas</i> .....	403	<i>Heterogeomys torridus</i> .....	312
<i>Herpestes ornatus</i> .....	403	<i>Heterohyrax</i> .....	106
<i>Herpestes pallidus</i> .....	402	<i>Heteromyidæ</i> .....	322
<i>Herpestes parvulus</i> .....	403	<i>Heteromyinæ</i> .....	331
<i>Herpestes penicillatus</i> .....	404	<i>Heteromys</i> .....	344
<i>Herpestes punctulatus</i> .....	403	<i>Heteromys albolimbatus</i> .....	346
<i>Herpestes ruficauda</i> .....	403	<i>Heteromys alleni</i> .....	346, 347
<i>Herpetomys</i> .....	287	<i>Heteromys anomalus</i> .....	345
<i>herroni</i> . ( <i>Peromyscus</i> ).....	233	<i>Heteromys exiguus</i> .....	347
<i>herronii</i> . ( <i>Sitomys</i> ).....	233	<i>Heteromys gaumeri</i> .....	344
<i>herschelii</i> . ( <i>Felis</i> ).....	301	<i>Heteromys goldmani</i> .....	345
<i>Hesperomys affinis</i> .....	240	<i>Heteromys irroratus</i> .....	344
<i>Hesperomys anthonyi</i> .....	205	<i>Heteromys jesupi</i> .....	345
<i>Hesperomys austerus</i> .....	225	<i>Heteromys paralius</i> .....	345
<i>Hesperomys aztecus</i> .....	241	<i>Heteromys pictus isthmicus</i> .....	347
<i>Hesperomys boylii</i> .....	227	<i>Heteromys texensis</i> .....	347
<i>Hesperomys caliginosus</i> .....	254	<i>hiemalis</i> . ( <i>Sciurus</i> ).....	133
<i>Hesperomys eremicus</i> .....	203	<i>himalaicus</i> . ( <i>Canis</i> ).....	416
<i>Hesperomys floridanus</i> .....	234	<i>hindi</i> . ( <i>Tamias t.</i> ).....	144
<i>Hesperomys fulvescens</i> .....	253	<i>hindsii</i> . ( <i>Tamias t.</i> ).....	144
<i>Hesperomys gambelii</i> .....	218	<i>Hippelaphus</i> .....	42
<i>Hesperomys gossypinus</i> .....	216	<i>Hippocamelus</i> .....	50
<i>Hesperomys gracilis</i> .....	217	<i>Hippocamelus antisienis</i> .....	52
<i>Hesperomys leucodactylus</i> .....	243	<i>Hippocamelus dubius</i> .....	50
<i>Hesperomys leucopus arcticus</i> .....	220	<i>Hippocamelus nemorivagus</i> .....	52
<i>Hesperomys l. deserticolus</i> .....	210	<i>Hippocamelus sartori</i> .....	51
<i>Hesperomys l. nebrascensis</i> .....	220	<i>hippolestes</i> . ( <i>Felis</i> ).....	392
<i>Hesperomys l. rufinus</i> .....	215	<i>Hippopotamus terrestris</i> .....	101
<i>Hesperomys mexicanus</i> .....	242	<i>Hipposiderinæ</i> .....	498
<i>Hesperomys minutus</i> .....	254	<i>Hipposideros</i> .....	498
<i>Hesperomys myoides</i> .....	217	<i>Hipposideros lankadiva</i> .....	498
<i>Hesperomys niveiventris</i> .....	206	<i>Hipposideros</i> .....	498
<i>Hesperomys nudipes</i> .....	241	<i>Hipposiderus bicolor</i> .....	498
<i>Hesperomys palustris</i> .....	249	<i>Hipposiderus cyclops</i> .....	498
<i>Hesperomys sonoriensis</i> .....	213	<i>Hipposiderus diadema</i> .....	498
<i>Hesperomys taylori</i> .....	203	<i>Hippotigris zebra</i> .....	103
<i>Hesperomys teguina</i> .....	263	<i>Hippotragus</i> .....	82
<i>Hesperomys texana</i> .....	218	<i>Hippotragus equinus</i> .....	82
<i>Hesperomys toltecus</i> .....	247	<i>Hippotragus leucophæus</i> .....	82
<i>Hesperomys torridus</i> .....	201	<i>Hippotragus niger</i> .....	82
<i>Hesperomys truei</i> .....	237	<i>hippurus</i> . ( <i>Sciurus</i> ).....	116

	PAGE.		PAGE.
Hircus.....	91	huamel. (Anomolocera).....	52
Hircus ægagrus.....	92	Huamela.....	51
Hircus falconeri.....	93	hudsonia. (Mephitis).....	433
Hircus gazella.....	92	hudsonia. (Mephitis m.).....	433
Hircus megaceros.....	93	hudsonica. (Lutra).....	454
hircus. (Aegoceros).....	92	hudsonica. (Mephitis a.).....	433
hircus. (Capra).....	91, 92	hudsonicus. (Hystrix).....	359
hirsutus. (Arvicola).....	287	hudsonicus. (Sciurus v.).....	136
hispida. (Nycteris).....	499	hudsonius. (Dipus).....	349, 350
hispida. (Phoca).....	462	hudsonius. (Jaculus).....	353
hispidus. (Geomys).....	312	hudsonius. (Lepus).....	383
hispidus. (Perognathus).....	336	hudsonius. (Mus).....	306
hispidus. (Sigmodon).....	244	hudsonius. (Sciurus).....	136, 186
hispidus. (Vespertilio).....	499	hudsonius. (Zapus).....	350
Histiophoca.....	461	hueti. (Eliomys).....	192
hodgsoni. (Kemas).....	73	hueti. (Graphiurus).....	192
hodgsoni. (Pantholops).....	73	humboldtii. (Conepatus).....	437
hodgsonii. (Antilope).....	73	humeral. (Tagassu a.).....	34, 35
Hodomys.....	281	humeralis. (Nycticeius).....	514, 515
Hodomys alleni.....	281	humeralis. (Nycticejus).....	514
hoffmanni. (Choleopus).....	21	humeralis. (Tayassu a.).....	34
hoffmanni. (Sciurus æ.).....	121	humeralis. (Vespertilio).....	514
holomelas. (Propithecus).....	542	humilis. (Ochetodon).....	256
holomelas. (Propithecus d.).....	542	huro. (Mustela).....	443
holubi. (Æpyceros m.).....	72	Hyæna.....	404
holzneri. (Lepus).....	371	Hyæna antiquorum.....	405
holzneri. (Lepus f.).....	371	Hyæna capensis.....	405
holzneri. (Lepus s.).....	371	Hyæna crocuta.....	405
holzneri. (Mephitis o.).....	435	Hyæna hyæna.....	404, 405
Homelaphus.....	51	Hyæna orientalis.....	405
Homo lar.....	575	Hyæna picta.....	406
homochroia. (Peromyscus).....	224	Hyæna striata.....	405
hoodi. (Arctomys).....	166	Hyæna venatica.....	406
hopiensis. (Eutamias).....	156	Hyæna virgata.....	405
hopiensis. (Tamias).....	156	Hyæna vulgaris.....	405
horriæus. (Ursus).....	421	hyæna. (Canis).....	404, 405
horriæus. (Ursus h.).....	421	hyæna. (Hyæna).....	404, 405
horribilis. (Ursus).....	420	Hyænidæ.....	404
horsfieldii. (Cynopterus).....	494	Hyæninæ.....	404
hortensis. (Arvicola).....	244	hyaenoides. (Viverra).....	404
hortulorum. (Cervus).....	43	hybrida. (Tigris r.).....	387
hosei. (Semnopithecus).....	572	Hydrelaphus.....	39
hosii. (Presbytis).....	572	Hydrelaphus inermis.....	39
hova. (Oryzorictes).....	488, 489	hydrobates. (Habrothrix).....	262
hova. (Oryzoryctes).....	489	hydrobates. (Ichthyomys).....	262
hoysi. (Microsorex).....	472	hydrochæris. (Sus).....	365
hoysi. (Sorex).....	472	Hydrochærus.....	365
huachuca. (Sciurus a.).....	123	Hydrochærus capybara.....	365
huanaca. (Auchenia).....	36	Hydrochærus hydrochærus.....	365
huanacha. (Lama).....	36, 37	hydrochærus. (Hydrochærus).....	365
huanachus. (Lama).....	36	Hydrolagus.....	366

	PAGE.		PAGE.
Hydromyinae.....	192	Hystericidae.....	361
Hydromys.....	192	Hystericinae.....	361
Hydromys chrysogaster.....	192	Hystrix.....	361
Hydromys c. leucogaster.....	193	Hystrix chrysueros.....	354
Hydromys leucogaster.....	193	Hystrix crassipinis.....	361
Hydropotes.....	39	Hystrix cristata.....	361
Hydropotes inermis.....	39	Hystrix dorsata.....	358, 359
Hydro-Sorex.....	478	Hystrix hudsonicus.....	359
Hydrotragus.....	67, 86	Hystrix mexicana.....	360
Hyelaphus.....	42	Hystrix pilosus.....	359
hylæus. (Gulo).....	442	Hystrix prehensilis.....	359, 360
Hylanthropus.....	578	hystrix. (Echidna).....	2
Hylobates.....	575	hystrix. (Ornithorhynchus).....	2
Hylobates agilis.....	575		
Hylobates concolor.....	575	Ibex.....	91
Hylobates leuciscus.....	575	Ibex alpinus.....	92
Hylobates mulleri.....	575	Ibex europæa.....	92
Hylobates syndactylus.....	576	ibex. (Aegoceros).....	91
Hylobatidæ.....	575	ibex. (Capra).....	91
Hylogale.....	464	Ichneumia nigricaudatus.....	403
hylophaga. (Blarina b.).....	476	Ichneumon.....	401
hyphythrus. (Microtus c.).....	292	Ichneumon griseus.....	402
Hypoderma moluccensis.....	494	ichneumon. (Viverra).....	401
hypoleuca. (Simia).....	562	Ichthyomys.....	262
hypoleucus. (Cebus).....	562	Ichthyomys hydrobates.....	262
hypoleucus. (Phalangista).....	12	Ichthyomys stolzmanni.....	262
hypomelanus. (Pteropus).....	491	Ictides.....	400
hypophaeus. (Sciurus c.).....	134	Ictides ater.....	400
hypopyrrhus. (Sciurus).....	122, 127, 128, 131	Ictidomys.....	160, 166
hypopyrrhus. (Sciurus a.).....	128	Ictis.....	446
hypoxanthus. (Sciurus).....	127	idahoensis. (Sorex).....	467
Hypsicebus.....	551	illigeri. (Midas).....	554
Hypsiprymnus.....	16	illigeri. (Ædipomidas).....	554
Hypsiprymnus apicalis.....	16	imaculatus. (Perognathus f.).....	332
Hypsiprymnus cuniculus.....	16	imberbis. (Strepsiceros).....	88
Hypsiprymnus grayi.....	16	impavida. (Didelphis).....	3
Hypsiprymnus lesueuri.....	16	imperator. (Zapus).....	351
Hypsiprymnus melanotis.....	17	impiger. (Reithrodontomys l.).....	255
Hypsiprymnus myosurus.....	16	impiger. (Rhithrodontomys l.).....	255, 256
Hypsiprymnus peronii.....	16	indianola. (Spilogale).....	440
Hypsiprymnus potoru.....	16	indica. (Didelphis).....	11
Hypsiprymnus rufescens.....	17	indica. (Meminna).....	37
Hypsiprymnus setosus.....	16	indica. (Ratufa).....	112
Hypsugo.....	506	indica. (Viverra).....	398
Hypudæus.....	200	indicus. (Elephas).....	106
Hypudæus leucogaster.....	200	indicus. (Funambulus).....	110, 112
Hypudæus ochrogaster.....	299	indicus. (Sciurus).....	112
Hyracoidea.....	105	indicus. (Tapirus).....	101
Hyrax.....	106	indicus. (Tragulus).....	37
Hyrax semicircularis.....	106	Indri.....	541, 543
		Indri brevicaudata.....	541

	PAGE.		PAGE.
indri. (Lemur).....	541	isaaci. (Boocercus e.).....	85, 68
Indris.....	541	isabella. (Funisciurus l.).....	110
Indris brevicaudatus.....	541	isabella. (Sciurus).....	110
Indris indris.....	541	isabellina. (Antilope).....	70
Indris laniger.....	543	Isodon pilorides.....	356, 357
Indris longicaudatus.....	543	Isotus.....	500
indris. (Indris).....	541	isthmus. (Heteromys p.).....	347
Indrisinæ.....	541	isthmus. (Liomys p.).....	347
inermis. (Hydrelaphus).....	39	italicus. (Sciurus).....	115
inermis. (Hydropotes).....	39	Jacchus.....	553
inexoratus. (Sigmodon h.).....	246	Jacchus penicillatus.....	553
inexpectatus. (Rhithrodontomys).....	262	Jacchus vulgaris.....	553
infumata. (Eleutherura).....	493	jacchus. (Callithrix).....	553
infuscata. (Cynonycteris).....	493	jacchus. (Simia).....	553
ingrahami. (Capromys).....	357	jacksoni. (Alcelaphus).....	56
innuitus. (Vulpes l.).....	414	jacksoni. (Bubalis).....	56
innuus. (Simia).....	566	Jaculidæ.....	349
inornatus. (Perognathus).....	334	Jaculinæ.....	353
Insectivora.....	464	Jaculus.....	350
insignis. (Funambulus).....	111	Jaculus americanus.....	350
insignis. (Peromyscus).....	233	Jaculus giganteus.....	19
insignis. (Sciurus).....	111	Jaculus hudsonius.....	353
insignis. (Zapus).....	352, 353	jaculus. (Mus).....	353
insolitus. (Lepus).....	373	jagorii. (Pachysoma).....	495
insperatus. (Arvicola).....	289	Jaguarus.....	386
intermedia. (Mormoops).....	527	jaguarondi. (Felis).....	393
intermedia. (Mormops).....	527	jalapæ. (Oryzomys).....	251
intermedia. (Neotoma).....	273	jamaicensis. (Artibeus).....	535, 536
intermedius. (Artibeus).....	536	japonensis. (Leopardus).....	387
intermedius. (Lasiurus).....	514	japonicus. (Ursus).....	423
intermedius. (Phenacomys).....	282	javanensis. (Felis).....	390
intermedius. (Scalops a.).....	484	javanensis. (Leopardus).....	390
intermedius. (Scalops m.).....	484	javanensis. (Panthera).....	390
intermedius. (Scalopus a.).....	484	javanicus. (Pteropus).....	490
intermedius. (Sciurus).....	131	jeffersoni. (Meles).....	430
interrupta. (Mephitis).....	438	jemlahica. (Capra).....	94
interrupta. (Spilogale).....	438, 439	jemlahicus. (Hemitragus).....	94
Inuus.....	566	jemlaicus. (Hemitragus).....	94
Inuus nemestrinus.....	567	jentinki. (Sciurus).....	118
Inuus palpebrosus.....	567	jesupi. (Heteromys).....	345
inoensis. (Eutamias s.).....	149	jharal. (Capra).....	94
inoensis. (Tamias c.).....	149	jimela. (Damalis).....	58
inoensis. (Tamias s.).....	149	jimela. (Damaliscus).....	58
inoensis. (Urocyon c.).....	418	johni. (Presbytis).....	573
iodoprymnus. (Herpestes).....	403	johnii. (Simia).....	573
irara. (Galera b.).....	443	johnstoni. (Æpyceros m.).....	72
irara. (Tayra b.).....	443	jubata. (Capra).....	82
irbis. (Felis).....	387	jubata. (Cynofelis).....	396
irbis. (Uncia).....	387	jubata. (Eumetopias).....	457
irrorata. (Grimmia).....	62	jubata. (Felis).....	396
irroratus. (Heteromys).....	344		

	PAGE.		PAGE.
jubata. (Otaria).....	457	Kobus sing-sing.....	68
jubata. (Phoca).....	457	kodiacensis. (Spermophilus e.)...	172
jubatus. (Acinonyx).....	396	kodiacensis. (Spermophilus p.)...	171
jubatus. (Cynailurus).....	396	Koiropotamus.....	32
jubatus. (Pteropus).....	492	Kolus.....	67
jubatus. (Semnopithecus).....	573	Korin.....	76
jucundum. (Dermanura).....	539	kuchingensis. (Sciurus p.).....	119
jugularis. (Nyctinomus).....	525	kudu. (Strepsiceros).....	88
kadiacensis. (Citellus p.).....	171, 172	kuhli. (Nycticeius).....	515
kadiacensis. (Putorius a.).....	450	kuhlii. (Scotophilus).....	515
kadiacensis. (Microtus).....	295	labecula. (Peromyscus).....	214
kadiacensis. (Spermophilus e.)...	172	labiatus. (Dicotyles).....	35
Kangurus.....	18	labiatus. (Halmaturus).....	20
Kangurus bruni.....	19	labiatus. (Kangurus).....	20
Kangurus giganteus.....	20	Laboura.....	360
Kangurus griseo-lanosus.....	19	labradorius. (Dipus).....	350
Kangurus labiatus.....	20	labradorius. (Meriones).....	352
Kangurus laniger.....	19	labradorius. (Ursus).....	430
Kangurus murinus.....	16	laceyi. (Reithrodontomys).....	261
Kangurus rufus.....	19	laceyi. (Rhithrodontomys).....	261
Kangurus ualabatus.....	19	Lacma.....	36
karkinophaga. (Didelphis).....	6	lacma. (Camelus).....	36
kelaarti. (Sciurus).....	112	laevis. (Ornithorhynchus).....	1
Kemas.....	73, 90	Lagidium.....	362
Kemas goral.....	91	Lagidium peruanum.....	361, 362
Kemas hodgsoni.....	73	Lagomys.....	365
kenaiensis. (Mustela).....	444	Lagomys minimus.....	366
kenaiensis. (Mustela a.).....	444	Lagomys schisticeps.....	365
kenaiensis. (Ovis d.).....	98	Lagostomus.....	362
kenguru. (Didelphis).....	19	Lagostomus trichodactylus.....	362
kennedyi. (Oreamnus).....	95	Lagostomus viscacha.....	362
kennicotii. (Arctomys).....	171	Lagotis.....	353
kerguelensis. (Cystophora).....	460	Lagotis cuvieri.....	362
kevella. (Antilope).....	76	lagotis. (Perameles).....	10
kevella. (Cerophorus).....	76	lagotis. (Thylacomys).....	10
Kiodotinae.....	495	lagura. (Phoca).....	463
kirki. (Ægoceros n.).....	83	Lagurus.....	286, 299
kirki. (Madoqua).....	66	Laira.....	443
kirkii. (Neotragus).....	66	lalandii. (Canis).....	407
klamathensis. (Reithrodontomys).....	259	lalandii. (Proteles).....	404
klamathensis. (Rhithrodontomys).....	259	Lama.....	36
klamathensis. (Sciuropterus a.)...	185	Lama glama.....	37
klamathensis. (Sciuropterus v.)...	185	Lama huanacha.....	36, 37
klippspringer. (Antilope).....	63	Lama huanachus.....	36
koala. (Phascolarctus).....	15	Lama pacos.....	37
koba. (Antilope).....	67	Lama vicugna.....	37
Kobus.....	67	lamia. (Pogonomys).....	198
Kobus ellipsiprymnus.....	67	lanatus. (Habrocebus).....	543
Kobus maria.....	69	lanea. (Felis).....	397
Kobus megaceros.....	69	langsdorffi. (Sciurus).....	121

	PAGE.		PAGE.
laniger. (Avahis).....	543	laticeps. (Thomomys).....	315
laniger. (Halmaturus).....	19	laticinctus. (Lepus).....	372
laniger. (Indris).....	543	latifrons. (Spilogale p.).....	440
laniger. (Kangurus).....	19	latimanus. (Scalops).....	481
laniger. (Lemur).....	543	latirostris. (Manatus).....	29
laniger. (Lichanotus).....	543	latirostris. (Perognathus).....	337
laniger. (Macropus).....	19	latrans. (Arctomys).....	180
laniger. (Microhynchus).....	543	latrans. (Canis).....	409
laniger. (Mus).....	361, 362	leachii. (Monophylla).....	532
laniger. (Mycetes).....	554	lecontei. (Reithrodontomys).....	255
lanigerus. (Macropus).....	19	lecontii. (Mus).....	255
lanigerus. (Osphranter).....	19	lecontii. (Rhithrodontomys).....	255
lanius. (Heterogeomys).....	313	lefebvrei. (Herpestes).....	403
lankadiva. (Hipposideros).....	498	Lemmomys.....	307
lapponicus. (Rangifer).....	40	Lemmomys talpinus.....	307
lar. (Homo).....	575	Lemmus.....	305
lar. (Simia).....	575	Lemmus alascensis.....	306
Laratus.....	575	Lemmus lemmus.....	306
largha. (Phoca).....	462	Lemmus noveboracensis.....	287
Laria.....	111	Lemmus trimucronatus.....	306
larvatus. (Cercopithecus).....	570, 571	lemmus. (Lemmus).....	306
larvatus. (Macrocephalus).....	34	lemmus. (Mus).....	305
larvatus. (Nasalis).....	571	lemniscatus. (Sciurus).....	109
larvatus. (Potamochoerus).....	34	Lemnus.....	306
larvatus. (Rhinolophus).....	496	Lemur.....	543
larvatus. (Rhychopithecus).....	571	Lemur albifrons.....	544
Lasionycteris.....	505	Lemur albimanus.....	544
Lasionycteris noctivagans.....	505, 506	Lemur anjuanensis.....	544
Lasiopyga nictitans.....	569	Lemur catta.....	543, 545
Lasiorhinus.....	10	Lemur collaris.....	544
lasiotis. (Macacus).....	567	Lemur flaviventer.....	544
Lasiurus.....	512	Lemur galago.....	549
Lasiurus borealis.....	512	Lemur griseus.....	546, 547
Lasiurus b. teliotis.....	513	Lemur indri.....	541
Lasiurus cinereus.....	513	Lemur laniger.....	543
Lasiurus funebris.....	512	Lemur macaco.....	543
Lasiurus intermedius.....	514	Lemur melanocephala.....	544
lasiurus. (Vespertilio).....	512	Lemur mongos.....	544
lasius. (Peromyscus).....	235	Lemur m. albifrons.....	544
Latax.....	455	Lemur m. rufifrons.....	544
Latax lutris.....	455, 456	Lemur murinus.....	548
Latax l. nereis.....	455	Lemur nigrifrons.....	544
Lataxia.....	454	Lemur pusillus.....	548
Lataxina.....	454	Lemur rubriventer.....	544
Lataxina mollis.....	454	Lemur rufifrons.....	544
lataxina. (Lutra).....	454	Lemur spectrum.....	551
lateralis. (Citellus).....	168	Lemur tarsius.....	550, 551
lateralis. (Sciurus).....	168	Lemur varius.....	543
lateralis. (Spermophilus).....	168	Lemur volans.....	464
laticaudatus. (Funambulus).....	111	Lemuridæ.....	541
laticaudatus. (Sciurus).....	111	lemurina. (Didelphis).....	12

	PAGE.		PAGE
lemurina. (Phalangista).....	12	Lepus auduboni sanctidiegi.....	372
Lemurinæ.....	543	Lepus bachmani.....	376
Lemuroidæ.....	541	Lepus b. ubericolor.....	377
Leo capensis.....	392	Lepus baileyi.....	374
Leo gambianus.....	392	Lepus bairdii.....	384
Leo guzeratensis.....	392	Lepus borealis.....	383
Leo nobilis.....	392	Lepus californica.....	381
leo. (Felis).....	391	Lepus californicus.....	381
leo. (Tigris).....	392	Lepus c. xanti.....	381
leonina. (Mirounga).....	460	Lepus callotis.....	379
leonina. (Phoca).....	457, 459, 460	Lepus c. flavigularis.....	379
leoninus. (Macrorhinus).....	460	Lepus campestris.....	383, 385
Leopardus.....	386	Lepus c. sierræ.....	385
Leopardus chinensis.....	388, 390	Lepus c. townsendi.....	385
Leopardus hernandezii.....	389	Lepus chilensis.....	361, 362
Leopardus japonensis.....	387	Lepus cinerascens.....	377
Leopardus javanensis.....	390	Lepus cuniculus.....	378
Leopardus pardus.....	388	Lepus durangæ.....	371
Leopardus perniger.....	387	Lepus europæus.....	382
Leopardus reevesi.....	390	Lepus flavigularis.....	379
Leopardus serval.....	391	Lepus floridanus.....	368
Leopardus varius.....	387	Lepus f. alacer.....	369
leopardus. (Felis).....	387	Lepus f. aztecus.....	370
leopardus. (Panthera).....	388	Lepus f. bachmani.....	376
Lepidolemur.....	547	Lepus f. chapmani.....	370
Lepidolemur microdon.....	547	Lepus f. connectens.....	370
Lepidolemur mustelinus.....	547	Lepus f. holzneri.....	371
Lepilemur.....	547	Lepus f. mallurus.....	368
Lepilemur dorsalis.....	547	Lepus f. mearnsi.....	369
Lepilemur murinus.....	548	Lepus f. persultator.....	371
Lepilemur mustelinus.....	547	Lepus f. rigidus.....	371
Leporida.....	366	Lepus f. sanctidiegi.....	371
leporina. (Aplodontia).....	188, 189	Lepus f. subcinctus.....	371
leporinus. (Sciurus).....	135	Lepus f. transitionalis.....	369
Leptoceros.....	75	Lepus f. ubericolor.....	377
leptorhynchus. (Tatusia).....	27	Lepus glacialis.....	383
lepturus. (Cynictis).....	404	Lepus grangeri.....	374
lepturus. (Vespertilio).....	519	Lepus g. pinetis.....	375
leptus. (Putorius s.).....	449	Lepus graysoni.....	376
Lepus.....	366, 382	Lepus grœnlandicus.....	383
Lepus alleni.....	378	Lepus holzneri.....	371
Lepus americanus.....	383	Lepus hudsonius.....	383
Lepus a. bairdi.....	384	Lepus insolitus.....	373
Lepus a. phænotus.....	384	Lepus laticinctus.....	372
Lepus a. washingtoni.....	384	Lepus l. perplicatus.....	373
Lepus aquaticus attwateri.....	367	Lepus l. rufipes.....	372
Lepus arcticus.....	383	Lepus martirensis.....	382
Lepus arizonæ.....	375	Lepus melanotis.....	380
Lepus a. major.....	375	Lepus merriami.....	379
Lepus a. minor.....	376	Lepus mexicanus.....	379
Lepus a. pinetis.....	375	Lepus nanus.....	383



PAGE.		PAGE.	
Lepus nigricaudatus.....	379	Leucodon.....	478
Lepus nuttalli.....	374	leucodon. (Sorex).....	478
Lepus n. mallurus.....	368	leucodon. (Thomomys).....	314
Lepus paludicola.....	367	leucogaster. (Cervus).....	50
Lepus palustris.....	367	leucogaster. (Hydromys).....	193
Lepus p. paludicola.....	367	leucogaster. (Hydromys c.).....	193
Lepus peninsularis.....	378	leucogaster. (Hypudæus).....	200
Lepus princeps.....	365	leucogaster. (Mochus).....	38
Lepus sanctidiegi.....	371, 372	leucogaster. (Onychomys).....	200
Lepus somalensis.....	382	leucogaster. (Petaurus).....	13
Lepus superciliaris.....	373	leucogaster. (Sciurus).....	127
Lepus sylvaticus.....	368	leucogenys. (Sciurus).....	109
Lepus s. alacer.....	369	Leucomitra.....	432, 435
Lepus s. arizonæ.....	375	leucomus. (Sciurus).....	118
Lepus s. aztecus.....	370	leuconota. (Mephitis).....	437
Lepus s. bachmani.....	370	leuconotus. (Conepatus).....	437
Lepus s. floridanus.....	368	leucophæus. (Aegoceros).....	82
Lepus s. grangeri.....	374	leucophæus. (Arvicola).....	298
Lepus s. holzneri.....	371	leucophæus. (Charopithecus).....	564
Lepus s. mearnsii.....	369	leucophæus. (Cynocephalus).....	564
Lepus s. pinetis.....	375	leucophæus. (Hippotragus).....	82
Lepus s. transitionalis.....	369	leucophæus. (Microtus a.).....	298
Lepus telmalemonus.....	367	leucophæus. (Papio).....	564
Lepus texensis deserticola.....	380	leucopymnus. (Bubalis).....	56
Lepus t. eremicus.....	380	leucops. (Sciurus).....	127, 129
Lepus texianus.....	379	leucops. (Sciurus a.).....	129
Lepus t. deserticola.....	380	leucopus. (Antilope).....	84
Lepus t. eremicus.....	380	leucopus. (Callithrix).....	553
Lepus timidus.....	366, 382	leucopus. (Hapale).....	553
Lepus t. arcticus.....	383	leucopus. (Musculus).....	208
Lepus townsendi.....	385	leucopus. (Mustela).....	443
Lepus trowbridgii.....	376	leucopus. (Peromyscus).....	208
Lepus truei.....	368	leucopyga. (Cavia).....	364
Lepus truii.....	368	leucoryx. (Oryx).....	83
Lepus veræcruis.....	373	leucotis. (Antilope).....	69
Lepus washingtonii.....	384	leucotis. (Arctogale).....	401
lervia. (Antilope).....	95	leucotis. (Arctogalidia).....	401
lervia. (Ovis).....	95	leucotis. (Cobus).....	69
leschenaultii. (Cervus).....	43	leucotis. (Paradoxurus).....	401
leschenaultii. (Pteropus).....	493	leucotis. (Sciurus).....	133
lessoni. (Halmaturus).....	19	leucotis. (Sciurus c.).....	133
lestes. (Canis).....	409	leucotis. (Sigmodon).....	248
lesueuri. (Amphisorex).....	467	leucotis. (Xenelaphus).....	52
lesueuri. (Bettongia).....	16	leucurus. (Citellus).....	161
lesueuri. (Hypsiprymnus).....	16	leucurus. (Spermophilus).....	161
leuciscus. (Hylobates).....	575	leucurus. (Tamias).....	161
leuciscus. (Simia).....	575	levallantii. (Mangusta).....	404
leucocephala. (Pithecia).....	556	leveriana. (Viverra).....	398
leucocephala. (Simia).....	556	levipes. (Peromyscus).....	241
Leucocyon.....	413	libycus. (Sus).....	31
leucodactylus. (Hesperomys).....	243	Lichanotus.....	543

	PAGE.		PAGE.
Lichanotus laniger.....	543	longicaudata. (Microgale).....	488
Lichanotus mitratus.....	541	longicaudata. (Talpa).....	481
lichtensteini. (Alcelaphus) ...	55, 56	longicaudata. (Tamandua).....	24
lichtensteini. (Antilope).....	56	longicaudatus. (Indris).....	543
lichtensteini. (Boselaphus).....	56	longicaudatus. (Molossus).....	522
lichtensteini. (Bubalis).....	56	longicaudatus. (Oryzomys).....	253
limitis. (Sciurus).....	124	longicaudus. (Arvicola).....	296
limitis. (Sciurus l.).....	124	longicaudus. (Dasypus).....	27
Limnolagus.....	366, 367	longicaudus. (Microtus).....	296
Limnotragus.....	86	longicaudus. (Putorius).....	451
Limnotragus gratus.....	87	longicaudus. (Reithrodontomys).....	258, 259
lineatum. (Phyllostoma).....	539	longicaudus. (Rhithrodontomys).....	258
lineatus. (Vampyrops).....	539	longicrus. (Myotis a.).....	504, 505
Linsang.....	399	longicrus. (Vespertilio).....	504
linsang. (Prionodon).....	399	longimembris. (Otognosis).....	334
linsang. (Viverra).....	399	longimembris. (Perognathus).....	334
Linx.....	386	longipes. (Dipodops).....	330
Liomys.....	344, 345	longipes. (Perodipus).....	330
Liomys p. isthmus.....	347	longipilis. (Arvicola r.).....	287
Liomys texensis.....	347	longipilis. (Tigris).....	387
Lipura.....	182	longirostris. (Glossophaga).....	532
lipura. (Trichys).....	361	Lophopithecus.....	571, 572
Lipurus.....	15	Lophotragus.....	39
Lipurus cinereus.....	15	Lophotus.....	577
lis. (Sciurus).....	115	loquax. (Sciurus h.).....	136
Lithocranius.....	80	lordi. (Abromys).....	335
Lithocranius sclateri.....	80	lordi. (Perognathus).....	335
Lithocranius walleri.....	80	lotr. (Procyon).....	425
Litocranius.....	80	lotr. (Ursus).....	425
Litocranius walleri.....	80	lowii. (Sciurus).....	118
littoralis. (Sigmodon h.).....	244	lucasii. (Cynopterus).....	495
littoralis. (Tamias t.).....	146	lucasii. (Ptenochirus).....	495
littorea. (Phoca).....	461	lucifer. (Pteropus).....	492
livingstoni. (Oreas c.).....	90	lucifugus. (Myotis).....	504
livingstonii. (Oreas).....	90	lucifugus. (Vespertilio).....	504
livingstonii. (Taurotragus o.).....	90	luctuosa. (Dorcopsis).....	17
livingstonii. (Taurotragus o.).....	90	luctuosus. (Halmaturus).....	17
Llacma.....	36	luctus. (Aquias).....	497
Llama guanacus.....	36	luctus. (Rhinolophus).....	497
lobatus. (Cervus).....	42	ludovicianus. (Arctomys).....	180
Lobostoma.....	525	ludovicianus. (Cynomys).....	180
Lobostoma cinnanomeum.....	526	ludovicianus. (Sciurus).....	124, 130
locrioides. (Sciurus).....	120	ludovicianus. (Sciurus n.).....	123
lokrioides. (Sciurus).....	120	lunata. (Antilope).....	56
Loncheres.....	354	lunata. (Damalis).....	56
Loncheres guianæ.....	355	lunatus. (Damaliscus).....	56, 57
longicauda. (Manis).....	28	lupaster. (Canis).....	408
longicauda. (Mustela).....	451	Lupulus.....	407, 408
longicauda. (Myrmecophaga).....	24	Lupus.....	407
longicauda. (Reithrodon).....	258	Lupus albus.....	412
longicauda. (Tamandua).....	24		

	PAGE.		PAGE.
Lupus anthus.....	408	macaco. (Lemur).....	543
Lupus ater.....	412	Macacus.....	566
Lupus griseus.....	412	Macacus assamensis.....	567
Lupus sticte.....	412	Macacus aureus.....	567
luscus. (Gulo).....	442	Macacus cinops.....	567
luscus. (Ursus).....	442	Macacus cristatus.....	567
luteiventris. (Tamias q.).....	154	Macacus fascicularis.....	567
lutescens. (Geomys).....	309	Macacus fur.....	567
lutescens. (Geomys b.).....	309	Macacus gelada.....	566
luteus. (Gulo).....	442	Macacus lasiotis.....	567
luteus. (Nycticejus).....	515	Macacus nemestrinus.....	567
Lutra.....	454	Macacus philippinensis.....	567
Lutra canadensis.....	454	Macacus rhesus.....	567
Lutra c. pacifica.....	454	machlis. (Alces).....	42
Lutra hudsonica.....	454	machrina. (Talpa).....	483
Lutra h. pacifica.....	454	machrinus. (Scalops a.).....	483
Lutra lataxina.....	454	machrinus. (Scalopus a.).....	483
Lutra marina.....	455	macleayii. (Chilonycteris).....	525
Lutra nair.....	454	Macrobates.....	577
Lutra roensis.....	454	Macrocephalus.....	32
Lutra stelleri.....	456	Macrocephalus africanus.....	33
Lutra vulgaris.....	454	Macrocephalus larvatus.....	34
lutra. (Mustela).....	454	macrocephalus. (Pteropus).....	490
lutreocephala. (Mustela).....	446	Macrocolus.....	322
lutreocephalus. (Putorius v.).....	446	Macrogeomys.....	313
Lutreola.....	446	Macrogeomys cherrii.....	313
lutreola. (Mustela).....	446	Macroglossus spelæus.....	495, 496
Lutrinæ.....	454	Macromerus.....	541
lutris. (Latax).....	455, 456	Macromerus typicus.....	541
lutris. (Mustela).....	455	macrophonius. (Putorius).....	453
Lutronectes whiteleyi.....	454	Macropodidæ.....	16
luzoniense. (Pachysoma).....	494	Macropodinae.....	17
Lycalopex.....	407	Macropus.....	18
Lycaon.....	406	Macropus frænatus.....	18
Lycaon pictus.....	406	Macropus frenatus.....	18
Lycaon tricolor.....	406	Macropus giganteus.....	18, 19, 20
Lyciscus.....	407	Macropus laniger.....	19
Lynceus.....	386	Macropus lanigerus.....	19
Lynchailurus.....	386	Macropus major.....	20
Lynchus.....	386	Macropus minor.....	16
Lynx.....	386, 394	Macropus mulleri.....	17
Lynx baileyi.....	395	Macropus ocydromus.....	20
Lynx canadensis.....	394	Macropus pictus.....	19
Lynx c. mollipilosa.....	394	Macropus ruber.....	19
Lynx fasciatus.....	395	Macropus rufescens.....	17
Lynx floridanus.....	396	Macropus rufus.....	19
Lynx r. californicus.....	396	Macropus thetidis.....	18
lysteri. (Sciurus).....	158	Macropus thetis.....	18
lysteri. (Tamias s.).....	158	Macropus ualabatus.....	19
Macaca.....	566	Macropus unguifer.....	18
		macropus. (Mus).....	197

	PAGE.		PAGE.
macrorhabdotes. ( <i>Tamias</i> ).....	148	<i>Macroxus stangeri</i> .....	108
<i>Macrorhinus</i> .....	459	<i>Macroxus toupai</i> .....	117
<i>Macrorhinus angustirostris</i> .....	460	<i>Macroxus vittatus</i> .....	117
<i>Macrorhinus leoninus</i> .....	460	<i>macrura</i> . ( <i>Mephitis</i> ).....	435
<i>Macroscelides</i> .....	465	<i>macrura</i> . ( <i>Ratufa</i> ).....	113
<i>Macroscelides proboscideus</i> .....	465	<i>macrura</i> . ( <i>Vulpes p.</i> ).....	414
<i>Macroscelides revoili</i> .....	465	<i>macrurus</i> . ( <i>Microtus</i> ).....	297
<i>Macroscelides typus</i> .....	465	<i>macrurus</i> . ( <i>Petaurus</i> ).....	13
<i>Macroscelididæ</i> .....	465	<i>maculata</i> . ( <i>Crocota</i> ).....	405
<i>macrospilotus</i> . ( <i>Citellus s.</i> ).....	163	<i>maculata</i> . ( <i>Viverra</i> ).....	9
<i>macrospilotus</i> . ( <i>Spermophilus s.</i> )	163	<i>maculatus</i> . ( <i>Dasyurus</i> ).....	9, 10
<i>Macrotarsus</i> .....	550	<i>maculatus</i> . ( <i>Sciurus</i> ).....	115
<i>Macrotarsus buffoni</i> .....	551	<i>maculiventer</i> . ( <i>Oryzomys</i> ).....	252
<i>Macrotis</i> .....	10, 46	<i>madagascariensis</i> . ( <i>Cheiomys</i> ) ..	552
<i>macrotis</i> . ( <i>Cervus</i> ).....	49	<i>madagascariensis</i> . ( <i>Crocidura</i> ) ...	479
<i>macrotis</i> . ( <i>Neotoma</i> ).....	264	<i>madagascariensis</i> . ( <i>Daubentonia</i> )	552
<i>macrotis</i> . ( <i>Neotoma f.</i> ).....	264, 265	<i>madagascariensis</i> . ( <i>Erinaceus</i> )...:	487
<i>macrotis</i> . ( <i>Onychomys</i> ).....	202	<i>madagascariensis</i> . ( <i>Hemicentetes</i> )	487
<i>macrotis</i> . ( <i>Plecotus</i> ).....	517	<i>madagascariensis</i> . ( <i>Sciurus</i> ).....	552
<i>macrotis</i> . ( <i>Vulpes</i> ).....	415	<i>madagascariensis</i> . ( <i>Sorex</i> ).....	479
<i>Macrotolagus</i> .....	366, 378	<i>Madataus</i> .....	535
<i>Macrotus</i> .....	527	<i>Madoqua</i> .....	64
<i>Macrotus bocourtianus</i> .....	528	<i>Madoqua cavendishi</i> .....	67
<i>Macrotus bulleri</i> .....	528	<i>Madoqua damarensis</i> .....	66
<i>Macrotus mexicanus</i> .....	528	<i>Madoqua guntheri</i> .....	66
<i>Macrotus waterhousii</i> .....	527	<i>Madoqua kirki</i> .....	66
<i>macroua</i> . ( <i>Condylura</i> ).....	481	<i>Madoqua phillipsi</i> .....	65
<i>macroua</i> . ( <i>Didelphis</i> ).....	13	<i>Madoqua saltiana</i> .....	64
<i>macroua</i> . ( <i>Felis</i> ).....	390	<i>Madoqua swaynei</i> .....	65
<i>macroua</i> . ( <i>Manis</i> ).....	28	<i>Madoqua swaynii</i> .....	65
<i>macroua</i> . ( <i>Mephitis</i> ).....	435	<i>madoqua</i> . ( <i>Cephalophus</i> ).....	62
<i>macroua</i> . ( <i>Sciurus</i> ).....	124	<i>madoqua</i> . ( <i>Antilope</i> ).....	61, 64
<i>macroua</i> . ( <i>Vulpes f.</i> ).....	414	<i>madrensis</i> . ( <i>Neotoma m.</i> ).....	271
<i>macrourus</i> . ( <i>Dasyurus</i> ).....	10	<i>magnicaudatus</i> . ( <i>Sciurus</i> ).....	124
<i>macrourus</i> . ( <i>Mus</i> ).....	197	<i>Magus</i> .....	566
<i>macrourus</i> . ( <i>Sciurus</i> ).....	113	<i>maimon</i> . ( <i>Mormon</i> ).....	563
<i>macrourus</i> . ( <i>Spermophilus</i> ).....	175	<i>maimon</i> . ( <i>Papio</i> ).....	563
<i>macrourus</i> . ( <i>Vulpes</i> ).....	414	<i>maimon</i> . ( <i>Simia</i> ).....	563
<i>Macroxus</i> .....	114, 116	<i>major</i> . ( <i>Bdelygma</i> ).....	495
<i>Macroxus a. frerei</i> .....	110	<i>major</i> . ( <i>Cheirogaleus</i> ).....	548
<i>Macroxus griseoflavus</i> .....	130	<i>major</i> . ( <i>Harpyia</i> ).....	495
<i>Macroxus maurus</i> .....	128	<i>major</i> . ( <i>Lepus a.</i> ).....	375
<i>Macroxus melania</i> .....	131	<i>major</i> . ( <i>Macropus</i> ).....	20
<i>Macroxus morio</i> .....	128	<i>major</i> . ( <i>Neurotrichus g.</i> ).....	480
<i>Macroxus neglectus</i> .....	125	<i>major</i> . ( <i>Peromyscus</i> ).....	232, 233
<i>Macroxus pluto</i> .....	119	<i>major</i> . ( <i>Sitomys</i> ).....	232
<i>Macroxus poensis</i> .....	110	<i>majori</i> . ( <i>Eliurus</i> ).....	109
<i>Macroxus punctatissimus</i> .....	116	<i>malabaricus</i> . ( <i>Sciurus</i> ).....	112
<i>Macroxus pyrrhopus</i> .....	109	<i>malaccensis</i> . ( <i>Viverra</i> ).....	398
<i>Macroxus rufobrachiatus</i> .....	115	<i>malaccensis</i> . ( <i>Viverricula</i> ).....	398
<i>Macroxus similis</i> .....	120	<i>malayanus</i> . ( <i>Helarctos</i> ).....	423

	PAGE.		PAGE.
malayanus. (Tapirus).....	101	Marpotius .....	437, 438
malayanus. (Ursus).....	422, 423	Marsipolæmus .....	509
mallurus. (Lepus f.).....	368	Marsupialia.....	3
mallurus. (Lepus n.).....	368	marsupialis. (Antidorcas).....	75
Manatus.....	29	marsupialis. (Antilope).....	75
Manatus americanus .....	30	marsupialis. (Didelphis).....	6
Manatus australis .....	29	marsupialis. (Didelphys).....	6
Manatus fluviatilis.....	30	Martes flavigula.....	445
Manatus latirostris .....	29	Martes melanopus .....	446
manatus. (Trichechus).....	29	martes. (Mustela).....	443
Mandrill.....	562	martini. (Cercopithecus).....	569
Mangusta.....	401	martini. (Rhinolophus).....	499
Mangusta levaillantii .....	404	martirensis. (Lepus).....	382
Manidæ.....	27	martirensis. (Peromyscus).....	237
Manis .....	27	martirensis. (Sitomys).....	237
Manis africani .....	28	martirensis. (Spilogale a.).....	441
Manis longicauda .....	28	martirensis. (Thomomys).....	318
Manis macroura .....	28	martirensis. (Thomomys f.).....	318
Manis multiscutata .....	28	mascotensis. (Sigmodon).....	246
Manis pentadactyla .....	27	mascotensis. (Sigmodon h.).....	246
Manis 4-dactylus .....	28	maura. (Simia).....	572
Manis tetradactyla.....	28	maurus. (Macroxus).....	128
Manis tricuspis.....	28	maxima. (Ratufa i.).....	112
Manis tridentata.....	28	maximus. (Dipus).....	362
mapurito. (Conepatus).....	437	maximus. (Elephas).....	106
marchei. (Mydaus).....	432	maximus. (Perognathus h.).....	337
marchei. (Sus).....	32	maximus. (Phyllostomus).....	530
marchii. (Mydaus).....	432	maximus. (Sciurus).....	112
Margay .....	386	maxwelli. (Cephalophus).....	61
marginata. (Eleutherura).....	493, 494	Mazama.....	45, 50, 51
marginatus. (Cynopterus).....	493	Mazama sartori .....	51
marginatus. (Pteropus).....	493	mearnsi. (Canis).....	409
maria. (Cobus).....	69	mearnsi. (Conepatus m.).....	437
maria. (Kobus).....	69	mearnsi. (Lepus f.).....	369
marica. (Marmosa).....	4	mearnsi. (Perognathus).....	331
marina. (Lutra).....	455	mearnsi. (Peromyscus).....	226
maritimus. (Bathyergus).....	348	mearnsi. (Sciurus d.).....	142
maritimus. (Mus).....	348	mearnsi. (Sciurus h.).....	142
maritimus. (Ursus).....	420	mearnsii. (Lepus s.).....	369
Marmosa.....	3	mearnsii. (Vesperimus).....	226
Marmosa chapmani .....	4	medius. (Peromyscus t.).....	221, 222
Marmosa cinerea .....	4	megabalia. (Felis).....	397
Marmosa marica .....	4	Megaceros.....	44
Marmosa murina .....	3	megaceros. (Hircus).....	93
Marmosa m. mexicana .....	3	megaceros. (Kobus).....	69
Marmosa pusilla .....	4	Megaderminæ.....	499
Marmota.....	182	Megaderma.....	499
Marmota flaviventer .....	183	Megaderma gigas .....	499
Marmota monax .....	182	Megadontomys.....	243
Marmota m. canadensis.....	183	Megadontomys flavidus.....	243
Marmota olympus .....	184	megalotis. (Canis).....	407

	PAGE.		PAGE.
megalotis. (Dorcotragus).....	81	meles. (Meles).....	432
megalotis. (Micronycteris).....	529	meles. (Ursus).....	432
megalotis. (Oreotragus).....	81	Melinæ.....	430
megalotis. (Otocyon).....	407	meliceps. (Mydaus).....	431
megalotis. (Phyllophora).....	529	Melonycteris.....	496
megalotis. (Reithrodon).....	257	Melonycteris melanops.....	496
megalotis. (Reithrodontomys)...	257	Meminna.....	37
megalotis. (Rhithrodontomys)...	257	Meminna indica.....	37
megalotus. (Cercoleptes).....	430	meminna. (Moschus).....	37
megalotus. (Potos f.).....	430	meminna. (Tragulus).....	37
Megascapheus.....	313	mengesi. (Capra).....	92
melampeplus. (Putorius).....	447	mephitica. (Mephitis).....	432, 433
melampeplus. (Putorius v.).....	447	Mephitis.....	432
melampus. (Antilope).....	71, 72	Mephitis a. hudsonica.....	433
melampus. (Æpyceras).....	72	Mephitis avia.....	434
melampus. (Æpyceros).....	72	Mephitis bicolor.....	438
melampus. (Canis).....	408	Mephitis elongata.....	433
melampus. (Mustela).....	446	Mephitis fetidissima.....	433
melania. (Macroxus).....	131	Mephitis foetulenta.....	435
melania. (Sciurus).....	131	Mephitis hudsonia.....	433
melanocephala. (Lemur).....	544	Mephitis interrupta.....	438
melanocephala. (Prosimia).....	544	Mephitis leuconota.....	437
melanotomus. (Sciurus n.).....	122	Mephitis macroura.....	435
melanopogon. (Pteropus).....	492	Mephitis macrura.....	435
melanops. (Eptesicus).....	509	Mephitis m. milleri.....	436, 437
melanops. (Melonycteris).....	496	Mephitis mephitica.....	432, 433
melanops. (Thomomys).....	317	Mephitis m. elongata.....	433
melanopus. (Arctomys).....	183	Mephitis m. hudsonia.....	433
melanopus. (Martes).....	446	Mephitis mephitis.....	432
melanorheus. (Antilope).....	61	Mephitis mesomelas.....	434
melanorheus. (Cephalolophus)...	61	Mephitis m. avia.....	434
melanorheus. (Cephalophus)....	61	Mephitis m. estor.....	434
melanorhinus. (Vespertilio).....	503	Mephitis m. varians.....	434
melanorhyncha. (Mustela).....	445	Mephitis milleri.....	436
melanostomus. (Canis).....	408	Mephitis occidentalis.....	434
melanotis. (Chirogale).....	548	Mephitis o. holzneri.....	435
melanotis. (Chirogaleus).....	548	Mephitis o. spissigrada.....	435
melanotis. (Hypsiprymnus).....	17	Mephitis olida.....	433
melanotis. (Lepus).....	380	Mephitis platyrhina.....	435
melanotis. (Oryzomys).....	252	Mephitis putida.....	433
melanotis. (Peromyscus).....	240	Mephitis quaterlinearis.....	439
melanotis. (Sciurus).....	107	Mephitis spissigrada.....	435
melanura. (Phalangista).....	12	mephitis. (Mephitis).....	432
melas. (Cervus).....	39	mephitis. (Viverra).....	432
melas. (Felis).....	387	mergens. (Antilope).....	62
Meles.....	432	mergens. (Cephalophus).....	62
Meles europaeus.....	432	meridensis. (Oryzomys).....	252
Meles jeffersoni.....	430	meridianus. (Dipus).....	193
Meles meles.....	432	Meriones.....	193, 350
Meles taxus.....	432	Meriones acadicus.....	350
Meles t. americanus.....	430	Meriones labradorius.....	352

	PAGE.		PAGE.
Meriones microcephalus.....	350	Microcebus murinus.....	548
Meriones shawi.....	193	microcephalus. (Arvicola).....	290
merriami. (Dipodomys).....	322	microcephalus. (Meriones).....	350
merriami. (Geomys).....	310	Microdidelphis.....	3
merriami. (Lepus).....	379	microdon. (Lepidolemur).....	547
merriami. (Perognathus).....	331	Microgale.....	488
merriami. (Tamias).....	146	Microgale cowani.....	488
merriami. (Tamias a.).....	146	Microgale c. nigrescens.....	488
merriami. (Vesperugo).....	506	Microgale dobsoni.....	488
mesamericana. (Didelphis).....	7	Microgale longicaudata.....	488
mesamericana. (Didelphys).....	7	Microgale pusillus.....	488
mesembrinus. (Perognathus) ...	335	Microlagus.....	366, 376
Mesobema.....	402	Micronycteris.....	529
mesomelas. (Canis).....	407	Micronycteris megalotis.....	529
mesomelas. (Mephitis).....	434	Micronycteris m. mexicana.....	529
mesomelas. (Thous).....	407	Micronycteris m. mexicanus.....	529
mesopolis. (Perognathus f.) ...	342	microphthalmus. (Spalax).....	307
Metachirus.....	5	micropus. (Natalus).....	525
Metachirus f. pallidus.....	6	micropus. (Neotoma).....	267
Metachirus opossum.....	6	Microsorex.....	543
metallescens. (Scalops).....	481	Microsorex hoyi.....	472
metallicola. (Peromyscus).....	206	Microtinæ.....	282
Metatheria.....	3	Microtus.....	286, 287
Meteorus.....	509	Microtus abbreviatus.....	295
mexicana. (Alouatta p.).....	555	Microtus alleni.....	303
mexicana. (Antilocapra a.).....	53	Microtus alticola.....	298
mexicana. (Chæronycteris).....	533	Microtus a. leucophæus.....	298
mexicana. (Dasyprocta).....	363	Microtus angusticeps.....	297
mexicana. (Hystrix).....	360	Microtus austerus.....	299, 300
mexicana. (Marmosa m.).....	3	Microtus californicus.....	292
mexicana. (Micronycteris m.)....	529	Microtus c. constrictus.....	294
mexicana. (Neotoma).....	270	Microtus c. hyperythrus.....	292
mexicanum. (Coendu).....	360	Microtus c. vallicola.....	293
mexicanus. (Arvicola).....	298	Microtus canicaudus.....	291
mexicanus. (Canis).....	411	Microtus cautus.....	296
mexicanus. (Cervus).....	46	Microtus curtatus.....	299
mexicanus. (Citellus).....	163	Microtus drummondi.....	290
mexicanus. (Hesperomys).....	242	Microtus dutcheri.....	291
mexicanus. (Lepus).....	379	Microtus edax.....	294
mexicanus. (Macrotus).....	528	Microtus fontigenus.....	289
mexicanus. (Microtus).....	298	Microtus kadiacensis.....	295
mexicanus. (Nyctinomus).....	523	Microtus longicaudus.....	296
mexicanus. (Otopterus).....	528	Microtus macrurus.....	297
mexicanus. (Peromyscus).....	242	Microtus mexicanus.....	298
mexicanus. (Sciurus).....	165	Microtus m. phæus.....	299
mexicanus. (Spermophilus).....	165	Microtus minor.....	300
michiganensis. (Mus).....	239	Microtus mogollonensis.....	299
michiganensis. (Peromyscus) ...	239	Microtus mordax.....	296
Micoureus.....	3		
Micoureus cinereus.....	4		
Microcebus.....	548		

	PAGE.		PAGE.
<i>Microtus nanus</i> .....	290	<i>Miniapteris</i> .....	516
<i>Microtus n. canescens</i> .....	291	<i>Miniapterus</i> .....	516
<i>Microtus nemoralis</i> .....	301	<i>Miniapterus minor</i> .....	517
<i>Microtus oregoni</i> .....	301, 302	<i>Miniapterus schreibersii</i> .....	516
<i>Microtus pennsylvanicus</i> .....	287	<i>Miniapterus scotinus</i> .....	516
<i>Microtus p. acadicus</i> .....	289	<i>Miniapterus ursinii</i> .....	516
<i>Microtus p. fontigenus</i> .....	289	<i>Minneopterus</i> .....	516
<i>Microtus p. modestus</i> .....	289	<i>minnesota</i> . ( <i>Sciurus h.</i> ).....	138
<i>Microtus pinetorum</i> .....	300	<i>minnesotæ</i> . ( <i>Peromyscus l.</i> ).....	213
<i>Microtus p. nemoralis</i> .....	301	<i>minor</i> . ( <i>Arvicola</i> ).....	300
<i>Microtus principalis</i> .....	302	<i>minor</i> . ( <i>Eliurus</i> ).....	199
<i>Microtus pumilus</i> .....	282	<i>minor</i> . ( <i>Galago</i> ).....	548
<i>Microtus quasiater</i> .....	301	<i>minor</i> . ( <i>Macropus</i> ).....	16
<i>Microtus r. arvicoloides</i> .....	302	<i>minor</i> . ( <i>Microtus</i> ).....	300
<i>Microtus schermaus</i> .....	302	<i>minor</i> . ( <i>Miniapterus</i> ).....	517
<i>Microtus serpens</i> .....	302	<i>minor</i> . ( <i>Phalangista</i> ).....	11
<i>Microtus stonei</i> .....	290	<i>minor</i> . ( <i>Zapus p.</i> ).....	351
<i>Microtus terrænovæ</i> .....	290	<i>minuta</i> . ( <i>Felis</i> ).....	390
<i>Microtus townsendi</i> .....	295, 296	<i>minuta</i> . ( <i>Tatusia</i> ).....	25
<i>Microtus u. popofensis</i> .....	295	<i>minuta</i> . ( <i>Vespertilio</i> ).....	512
<i>Microtus vellerosus</i> .....	296	<i>minutus</i> . ( <i>Dasyus</i> ).....	25
<i>Microtus yakutatensis</i> .....	295	<i>minutus</i> . ( <i>Euphractus</i> ).....	26
<i>microtus</i> . ( <i>Canis</i> ).....	415	<i>minutus</i> . ( <i>Hesperomys</i> ).....	254
<i>Micrurus</i> .....	286	<i>minutus</i> . ( <i>Oryzomys</i> ).....	254
<i>micrurus</i> . ( <i>Galemys</i> ).....	474	<i>minutus</i> . ( <i>Scotophilus</i> ).....	512
<i>Midas</i> .....	553	<i>minutus</i> . ( <i>Vespertilio</i> ).....	512
<i>Midas devillei</i> .....	554	<i>minx</i> . ( <i>Mustela</i> ).....	446
<i>Midas illigeri</i> .....	554	<i>Miopithecus</i> .....	568
<i>middendorffi</i> . ( <i>Ursus</i> ).....	420	<i>miradorensis</i> . ( <i>Scotophilus</i> ).....	511
<i>migratorius</i> . ( <i>Sciurus</i> ).....	133	<i>miradorensis</i> . ( <i>Vespertilio f.</i> ).....	511
<i>milleri</i> . ( <i>Mephitis</i> ).....	436	<i>Mirounga</i> .....	459
<i>milleri</i> . ( <i>Mephitis m.</i> ).....	436, 437	<i>Mirounga angustirostris</i> .....	460
<i>milleri</i> . ( <i>Myotis</i> ).....	501	<i>Mirounga leonina</i> .....	460
<i>milne-edwardsi</i> . ( <i>Nemorhædus</i> )..	91	<i>Mirounga patagonica</i> .....	460
<i>milne-edwardsii</i> . ( <i>Capricornis</i> )...	91	<i>Mirounga proboscidea</i> .....	460
<i>Mimetes</i> .....	577	<i>Mirza</i> .....	548
<i>minor</i> . ( <i>Lepus a.</i> ).....	376	<i>Misothermus</i> .....	306
<i>mincæ</i> . ( <i>Echimys</i> ).....	355	<i>missouriensis</i> . ( <i>Arctomys</i> ).....	180
<i>mincæ</i> . ( <i>Proechimys</i> ).....	355	<i>missouriensis</i> . ( <i>Mus</i> ).....	200
<i>mincæ</i> . ( <i>Proechinomys</i> ).....	355	<i>mitis</i> . ( <i>Felis</i> ).....	390
<i>mindanensis</i> . ( <i>Sciurus</i> ).....	118	<i>mitrata</i> . ( <i>Presbytis</i> ).....	571
<i>mindorensis</i> . ( <i>Anoa</i> ).....	99	<i>mitratus</i> . ( <i>Lichanotus</i> ).....	541
<i>mindorensis</i> . ( <i>Bos</i> ).....	99	<i>mobilensis</i> . ( <i>Geomys t.</i> ).....	308
<i>mindorensis</i> . ( <i>Bubalus</i> ).....	99	<i>Mochus leucogaster</i> .....	38
<i>mindorensis</i> . ( <i>Probubalus</i> ).....	99	<i>modesta</i> . ( <i>Arvicola</i> ).....	289
<i>miniatus</i> . ( <i>Sciurus n.</i> ).....	117	<i>modestus</i> . ( <i>Microtus p.</i> ).....	289
<i>minima</i> . ( <i>Ochotona</i> ).....	366	<i>modestus</i> . ( <i>Sciurus</i> ).....	120
<i>minimus</i> . ( <i>Lagomys</i> ).....	366	<i>mogollonensis</i> . ( <i>Arvicola</i> ).....	299
<i>minimus</i> . ( <i>Ochotona</i> ).....	366	<i>mogollonensis</i> . ( <i>Microtus</i> ).....	299
<i>minimus</i> . ( <i>Sigmodon</i> ).....	248	<i>mogollonensis</i> . ( <i>Sciurus f.</i> ).....	142
<i>minimus</i> . ( <i>Tamias</i> ).....	156	<i>mogollonensis</i> . ( <i>Sciurus h.</i> ).....	142



	PAGE.		PAGE.
mohavensis. (Citellus t.)	165	montanus. (Rangifer)	40
mohavensis. (Neotoma)	267	montanus. (Scopophorus)	64
mohavensis. (Neotoma f.)	267	montanus. (Tragelaphus)	63
mohavensis. (Nyctinomus)	523	montereyensis. (Sorex)	470
mohavensis. (Spermophilus)	165	monteriensis. (Arctocephalus)	457
molestus. (Oryzomys)	250	monticola. (Antilope)	62
mollipilosa. (Felis c.)	394	monticola. (Cephalolophus)	62
mollipilosa. (Lynx c.)	394	monticola. (Cephalophus)	62
mollipilosus. (Sciurus)	140	monticola. (Emballonura)	519
mollipilosus. (Sciurus d)	140	monticola. (Thomomys)	315
mollis. (Lataxina)	454	monticolus. (Thomomys)	315
Molossidæ	521	montipinoris. (Peromyscus)	235
Molossinæ	521	mordax. (Arvicola)	296
Molossus	521	mordax. (Microtus)	296
Molossus acetabulosus	524	morio. (Macroxus)	128
Molossus acuticaudatus	522	morio. (Rhinolophus)	497
Molossus aztecus	522	Mormon	562
Molossus fuliginosus	522	Mormon maimon	563
Molossus longicaudatus	522	mormon. (Papio)	563
Molossus nigricans	522	Mormoops	526
Molossus obscurus	521	Mormoops blainvillii	526
Molossus pretiosus	522	Mormoops intermedia	527
Molossus rufus	521	Mormopinæ	525
Molossus r. obscurus	521, 522	Mormops	526
molucca. (Didelphis)	11	Mormops b. cinnamomea	526
moluccensis. (Hypoderma)	494	Mormops intermedia	527
Mona	568	Morodactylus	15
mona. (Cercopithecus)	568	Morodactylus cinereus	15
monachus. (Vespertilio)	512	mortivallis. (Dipodomys m.)	325
Monax	180	Morunga	460
monax. (Arctomys)	182	Morunga elephantina	460
monax. (Marmota)	182	Morunga proboscidea	460
monax. (Mus)	182	moschata. (Desmana)	479
mongolica. (Felis t.)	386	moschata. (Sorex)	479
mongos. (Lemur)	544	moschatus. (Bos)	98
Monichus	568, 569	moschatus. (Bubalus)	99
monochroua. (Neotoma)	264	moschatus. (Castor)	479
Monophylla leachii	532	moschatus. (Cervulus)	39
Monophyllus	533	moschatus. (Ovibos)	98
Monophyllus cubanus	534	moschiferus. (Moschus)	38
Monophyllus redmani	533	Moschinæ	38
Monotremata	1	Moschomys	303
montana. (Antilope)	63	Moschus	38
montana. (Canis v.)	416	Moschus chryso-gaster	38
montana. (Ourebia)	63, 64	Moschus grimmia	62
montana. (Redunca)	63	Moschus meminna	37
montanus. (Calotragus)	63	Moschus moschiferus	38
montanus. (Equus)	103	Moschus m. altaicus	38
montanus. (Nanotragus)	64	Moschus m. fasciatus	38
montanus. (Oreamnus)	94	Moschus saturatus	38
montanus. (Ovis)	94	Moschus sibiricus	38

	PAGE.		PAGE.
Mosia.....	518	Mus decumanus.....	194
Mosia nigrescens.....	519	Mus empetra.....	183
Moustac.....	569	Mus floridana.....	263, 269
mulleri. (Hylobates).....	575	Mus hudsonius.....	306
mulleri. (Macropus).....	17	Mus jaculus.....	353
mulleri. (Phoca).....	463	Mus laniger.....	361, 362
multiscutata. (Manis).....	28	Mus leontii.....	255
mundus. (Putorius x.).....	452	Mus lemmus.....	305
mungo. (Herpestes).....	402	Mus macropus.....	197
mungo. (Mungos).....	402	Mus macrourus.....	197
mungo. (Viverra).....	402	Mus maritimus.....	348
Mungos.....	401	Mus michiganensis.....	239
Mungos gracilis.....	403	Mus missouriensis.....	200
Mungos mungo.....	402	Mus monax.....	182
Mungosinæ.....	401	Mus musculus.....	196
Muntiacus.....	38	Mus nasutus.....	263
Muntiacus muntjac.....	38	Mus nitedula.....	192
muntjac. (Muntiacus).....	38	Mus norvegicus.....	194
muntjacus. (Stylloceros).....	39	Mus paca.....	364
muntjak. (Cervus).....	38	Mus palustris.....	249
Muridæ.....	192	Mus pennsylvanica.....	287
Murilemur.....	548	Mus porcellus.....	364
Murilemur murinus.....	548	Mus rattus.....	193, 194
murina. (Didelphis).....	3, 4, 16	Mus rufescens.....	195
murina. (Marmosa).....	3	Mus rutilus.....	283
Murinae.....	193	Mus saccatus.....	309
murinus. (Desmodus).....	540	Mus squamipes.....	244
murinus. (Kangurus).....	16	Mus subtilis.....	349
murinus. (Lemur).....	548	Mus suillus.....	348
murinus. (Lepilemur).....	548	Mus sylvaticus.....	196
murinus. (Microcebus).....	548	Mus s. noveboracensis.....	202, 210
murinus. (Murilemur).....	548	Mus talpinus.....	307
murinus. (Vespertilio).....	499, 509	Mus tuza.....	308
Mus.....	182, 193	Mus vagus.....	349
Mus a. americanus.....	208	Mus volans.....	186
Mus aguti.....	364	musanga. (Paradoxurus).....	400
Mus alexandrinus.....	195	Muscardinidæ.....	191
Mus a. rufescens.....	196	Muscardininæ.....	191
Mus anomalus.....	344, 345	musculus. (Didelphys).....	3
Mus arvalis.....	286	Musculus leucopus.....	208
Mus aureolus.....	238	musculus. (Mus).....	196
Mus betulinus.....	349	Musimon argali.....	98
Mus brasiliensis.....	244	Musimon nahoor.....	95
Mus bursarius.....	309	Musimon tragelaphus.....	96
Mus cafer.....	353	musimon. (Aegoceros).....	98
Mus californicus.....	205	musimon. (Ovis).....	98
Mus capensis.....	348	musmon. (Capra).....	98
Mus cinerea.....	277	Mustela.....	443
Mus citellus.....	160	Mustela americana.....	443
Mus coypus.....	356	Mustela a. actuosa.....	444
Mus cricetus.....	198	Mustela a. kenaiensis.....	444

	PAGE.		PAGE.
<i>Mustela americanus</i> .....	443	<i>Mycetes chrysurus</i> .....	554
<i>Mustela barbara</i> .....	442, 443	<i>Mycetes laniger</i> .....	554
<i>Mustela boria</i> .....	444	<i>Mycetes palliatus</i> .....	555
<i>Mustela canadensis</i> .....	444, 446, 454	<i>Mycetes seniculus</i> .....	554
<i>Mustela c. pacifica</i> .....	445	<i>Mycetes stramineus</i> .....	554
<i>Mustela caurina origenes</i> .....	444	<i>Mydaus</i> .....	431
<i>Mustela cicognanii</i> .....	448	<i>Mydaus marchei</i> .....	432
<i>Mustela erminea</i> .....	451	<i>Mydaus marchii</i> .....	432
<i>Mustela flavigula</i> .....	445	<i>Mydaus meliceps</i> .....	431
<i>Mustela foina</i> .....	445	<i>Mydaus schadenbergii</i> .....	432
<i>Mustela frenata</i> .....	453	<i>Mygale</i> .....	479
<i>Mustela godmani</i> .....	445	<i>Mygalus</i> .....	479
<i>Mustela gulo</i> .....	442	<i>Mynomes</i> .....	286
<i>Mustela henrici</i> .....	445	<i>Mynomes pratensis</i> .....	287
<i>Mustela huro</i> .....	443	<i>Myocastor</i> .....	356
<i>Mustela kenaiensis</i> .....	444	<i>Myocastor coypus</i> .....	356
<i>Mustela leucopus</i> .....	443	<i>Myodes</i> .....	305
<i>Mustela longicauda</i> .....	451	<i>Myodes albigularis</i> .....	306
<i>Mustela lutra</i> .....	454	<i>myodes</i> . ( <i>Peromyscus l.</i> ).....	210
<i>Mustela l. canadensis</i> .....	454	<i>Myogale</i> .....	479
<i>Mustela lutrecephala</i> .....	446	<i>Myogalea</i> .....	479
<i>Mustela lutreola</i> .....	446	<i>myoides</i> . ( <i>Cricetus</i> ).....	210
<i>Mustela lutris</i> .....	455	<i>myoides</i> . ( <i>Hesperomys</i> ).....	217
<i>Mustela martes</i> .....	443	<i>myoides</i> . ( <i>Sorex</i> ).....	478
<i>Mustela melampus</i> .....	446	<i>Myolemmus</i> .....	306
<i>Mustela melanorhyncha</i> .....	445	<i>Myopotamus</i> .....	356
<i>Mustela minx</i> .....	446	<i>Myoprocta</i> .....	363
<i>Mustela nigra</i> .....	445	<i>Myorus</i> .....	191
<i>Mustela novæ-hollandiæ</i> .....	10	<i>Myoscalops</i> .....	348
<i>Mustela pennanti</i> .....	445	<i>Myoscalops argenteo-cinereus</i> .....	348
<i>Mustela p. pacifica</i> .....	445	<i>Myosictis</i> .....	478
<i>Mustela putorius</i> .....	446	<i>myosura</i> . ( <i>Myrmecophaga</i> ).....	23
<i>Mustela richardsonii</i> .....	448	<i>myosurus</i> . ( <i>Hypsiprymnus</i> ).....	16
<i>Mustela vison</i> .....	446	<i>Myotis</i> .....	499
<i>Mustela vulgaris</i> .....	448	<i>Myotis californicus</i> .....	502, 503
<i>Mustela vulpina</i> .....	443	<i>Myotis c. caurinus</i> .....	503
<i>Mustela winingus</i> .....	446	<i>Myotis c. pallidus</i> .....	503
<i>Mustela xanthogenys</i> .....	452	<i>Myotis evotis</i> .....	501
<i>Mustela zibellina</i> .....	443	<i>Myotis e. thysanodes</i> .....	505
<i>Mustelidae</i> .....	430	<i>Myotis lucifugus</i> .....	504
<i>Mustelinæ</i> .....	442	<i>Myotis l. longicrus</i> .....	504, 505
<i>mustelinus</i> . ( <i>Lepidolemur</i> ).....	547	<i>Myotis milleri</i> .....	501
<i>mustelinus</i> . ( <i>Lepilemur</i> ).....	547	<i>Myotis nigricans</i> .....	501
<i>mustelinus</i> . ( <i>Sciurus</i> ).....	127	<i>Myotis orinomus</i> .....	502
<i>muswa</i> . ( <i>Alces</i> ).....	42	<i>Myotis subulatus</i> .....	504
<i>mutgigella</i> . ( <i>Herpestes</i> ).....	403	<i>Myotis thysanodes</i> .....	505
<i>mutica</i> . ( <i>Glossophaga</i> ).....	531	<i>Myotis velifer</i> .....	500
<i>mutscheltschela</i> . ( <i>Herpestes</i> ) ..	403	<i>Myotis yumanensis</i> .....	501
<i>Mycetes</i> .....	554	<i>Myotis y. saturatus</i> .....	502
<i>Mycetes auratus</i> .....	554	<i>myotis</i> . ( <i>Vespertilio</i> ).....	499
<i>Mycetes bicolor</i> .....	554	<i>myoxinus</i> . ( <i>Eliurus</i> ).....	199

	PAGE.		PAGE
Myoxus.....	191	Nasua nasica.....	427
Myoxus chrysurus.....	354	nasua. (Viverra).....	427
Myoxus drummondi.....	277, 278	nasuta. (Arvicola).....	287
Myoxus dryas.....	192	nasutus. (Mus).....	263
Myoxus nitela.....	192	nasutus. (Oxymycterus).....	263
Myrmecolichnus.....	22	nasutus. (Peromyscus t.).....	237
Myrmecophaga.....	24	nasutus. (Vesperimus).....	237
Myrmecophaga aculeata.....	2	natalensis. (Nyctinomus).....	524
Myrmecophaga crispus.....	23	natalensis. (Vespertilio).....	516
Myrmecophaga didactyla.....	22	Natalus brevimanus.....	525
Myrmecophaga longicauda.....	24	Natalus micropus.....	525
Myrmecophaga myosura.....	23	natator. (Oryzomys).....	249
Myrmecophaga quadridactyla.....	24	natator. (Oryzomys p.).....	249
Myrmecophaga tetradactyla.....	23	natglasii. (Graphiurus).....	192
Myrmecophaga tridactyla.....	24	navigator. (Neosorex).....	473
Myrmecophagidæ.....	22	navigator. (Neosorex p.).....	473
Myrmydon.....	22	nayaritensis. (Sciurus).....	122
Myspithacus.....	548	nayaur. (Ovis).....	95
mystax. (Funisciurus).....	109	nebracensis. (Canis).....	409
Næmorhedus.....	90	nebrascensis. (Hesperomys l.).....	220
Nagor.....	70	nebrascensis. (Peromyscus t.).....	220
nahoor. (Musimon).....	95	nebrascensis. (Reithrodontomys d.).....	256
nahoor. (Ovis).....	95	nebrascensis. (Rhithrodontomys d.).....	256
nahoor. (Pseudois).....	95	necator. (Vulpes).....	414
nahura. (Ovis).....	95	Nectomys.....	243
nair. (Lutra).....	454	Nectomys palmipes.....	243
nana. (Brachyphylla).....	535	Nectomys squamipes.....	244
nana. (Didelphys).....	4	neglecta. (Taxidea a.).....	430
Nandinia.....	401	neglecta. (Taxidea t.).....	430
Nandinia binotata.....	401	neglectus. (Cercopithecus).....	569
Nanelaphus.....	51	neglectus. (Macroxus).....	125
Nanger.....	76	neglectus. (Sciurus r.).....	125
Nannosciurine.....	107	neglectus. (Tamias q.).....	155
Nannosciurus.....	107	nelsoni. (Citellus).....	163
Nannosciurus whiteheadi.....	107	nelsoni. (Dicrostonyx).....	306
Nannugo.....	506	nelsoni. (Dicrostonyx h.).....	306, 307
Nanotragus hastatus.....	64	nelsoni. (Geomys).....	311
Nanotragus montanus.....	64	nelsoni. (Spermophilus).....	163
nanus. (Arvicola).....	290	Nemestrinus.....	566
nanus. (Lepus).....	383	nemestrinus. (Inuus).....	567
nanus. (Microtus).....	290	nemestrinus. (Macacus).....	567
Napæozapus.....	350, 352	nemestrinus. (Simia).....	567
narica. (Viverra).....	427	nemoralis. (Halmaturus).....	19
Nasalis.....	570	nemoralis. (Microtus).....	301
Nasalis larvatus.....	571	nemoralis. (Microtus p.).....	301
Nasalis recurvus.....	571	nemoralis. (Sciurus a.).....	128
nasica. (Nasua).....	427	nemoralis. (Sciurus p.).....	128
nasica. (Simia).....	571	nemoralis. (Sciurus w.).....	128
naso. (Gazella).....	77	Nemorhædus.....	90
Nasua.....	427	Nemorhædus bubalinus.....	90
		Nemorhædus cinereus.....	91

	PAGE.		PAGE.
Nemorhædus goral.....	91	Neotoma grandis.....	271
Nemorhædus griseus.....	91	Neotoma grangeri.....	280
Nemorhædus milne-edwardsi.....	91	Neotoma intermedia.....	273
Nemorhædus proclivus.....	90	Neotoma i. albigula.....	275
Nemorhædus thar.....	90	Neotoma i. gilva.....	274
Nemoredus goral.....	91	Neotoma macrotis.....	264
Nemoredus griseus.....	91	Neotoma m. simplex.....	265
nemorivagus. (Cervus).....	52	Neotoma mexicana.....	270
nemorivagus. (Hippocamelus)....	52	Neotoma m. madrensis.....	271
Neodon.....	286	Neotoma micropus.....	267
Neofiber.....	286, 303	Neotoma m. surberi.....	268
Neofiber alleni.....	303	Neotoma mohavensis.....	267
Neogala.....	446	Neotoma monochroura.....	264
Neomys.....	478	Neotoma occidentalis.....	278
Neomys fodiens.....	478	Neotoma o. fusca.....	279
Neosciurus.....	114, 132	Neotoma orizabæ.....	276
Neosorex.....	473	Neotoma orolestes.....	280
Neosorex navigator.....	473	Neotoma pennsylvanica.....	270
Neosorex p. navigator.....	473	Neotoma rupicola.....	280
Neotoma.....	263	Neotoma splendens.....	264
Neotoma albigula.....	275	Neotoma venusta.....	274
Neotoma alleni.....	281	Neotominae.....	263
Neotoma attwateri.....	269	Neotraginae.....	63
Neotoma baileyi.....	269	Neotragus.....	65
Neotoma bella.....	276	Neotragus damarensis.....	66
Neotoma b. felipensis.....	276	Neotragus haggardi.....	64
Neotoma californica.....	273	Neotragus kirkii.....	66
Neotoma campestris.....	275	Neotragus saltiana.....	65
Neotoma c. baileyi.....	269	Neotragus saltianus.....	65
Neotoma cinerea.....	277	nesioticus. (Citellus).....	179
Neotoma c. columbiana.....	279	Nesomys.....	198
Neotoma c. drummondi.....	278	Nesomys betsileoensis.....	199
Neotoma c. fusca.....	279	Nesomys rufus.....	198
Neotoma c. occidentalis.....	278	Neurotrichus.....	479
Neotoma cinpamomea.....	281	Neurotrichus gibbsi.....	480
Neotoma cnemophila.....	267	Neurotrichus g. major.....	480
Neotoma desertorum.....	271	nexus. (Tamias).....	147
Neotoma d. grandis.....	271	Nicon.....	531
Neotoma d. sola.....	272	Nicon caudifer.....	532
Neotoma fallax.....	272	nicoyana. (Sciurus).....	131
Neotoma floridana.....	269	nictitans. (Cercopithecus).....	569
Neotoma f. attwateri.....	269	nictitans. (Grimmia).....	62
Neotoma fusca apicalis.....	280	nictitans. (Lasiopyga).....	569
Neotoma fuscipes.....	264	nictitans. (Simia).....	569
Neotoma f. affinis.....	266	niger. (Aigocerus).....	82
Neotoma f. annectens.....	266	niger. (Antilope).....	82
Neotoma f. cnemophila.....	267	niger. (Cervus).....	43
Neotoma f. dispar.....	266	niger. (Hippotragus).....	82
Neotoma f. macrotis.....	264, 265	niger. (Oryzoryctes).....	489
Neotoma f. mohavensis.....	267	niger. (Panthera n.).....	388
Neotoma f. streatori.....	265	niger. (Sciurus).....	125, 127, 133

	PAGE.		PAGE.
niger. (Troglodytes).....	579	norvegicus. (Mus).....	194
nigra. (Antilope).....	82	Notagogus.....	3
nigra. (Felis t.).....	386	notatus. (Sciurus).....	117
nigra. (Mustela).....	445	notius. (Putorius n.).....	450
nigra. (Ozanna).....	82	Notophorus.....	34
nigra. (Phyllophora).....	532	novæ-hollandiæ. (Mustela).....	10
nigra. (Viverra).....	399	novæ-hollandiæ. (Ursus).....	12
nigrescens. (Emballonura).....	519	novaboracensis. (Lemmus).....	287
nigrescens. (Microgale c.).....	488	novaboracensis. (Mus s.).....	202, 210
nigrescens. (Mosia).....	519	novaboracensis. (Peromyscus a.).....	210
nigrescens. (Putorius).....	446	novaboracensis. (Peromyscus l.).....	210
nigricans. (Cervus).....	43	novaboracensis. (Putorius).....	450
nigricans. (Ericulus).....	487	novaboracensis. (Vespertilio).....	512
nigricans. (Molossus).....	522	novaboracus. (Vespertilio).....	512
nigricans. (Myotis).....	501	novemcinctum. (Tatu).....	26, 27
nigricans. (Thomomys f.).....	318	novemcinctus. (Cabassous).....	27
nigricans. (Vespertilio).....	501, 503	novemcinctus. (Dasypus).....	26
nigricaudatus. (Ichneumia).....	403	nubiana. (Capra).....	92
nigricaudatus. (Lepus).....	379	nuchalis. (Halmaturus).....	18
nigriceps. (Hemicentetes).....	487	nudicaudata. (Didelphys).....	5
nigrifrons. (Lemur).....	544	nudipes. (Hesperomys).....	241
nigripes. (Putorius).....	448	nudipes. (Peromyscus).....	241
nigripes. (Sciuropterus).....	186	nuttalli. (Arvicola).....	238
nigripes. (Sciurus f.).....	135	nuttalli. (Lepus).....	374
nigripes. (Sciurus g.).....	135	nuttalli. (Peromyscus).....	238
nigripes. (Sus s.).....	31	Nyctereutes.....	405
nigrivittatus. (Cebus).....	561	Nyctereutes procyonides.....	406
nigrivittatus. (Sciurus).....	117	Nycteridæ.....	499
nimr. (Panthera).....	388	Nycterinæ.....	499
ningpoensis. (Sciurus c.).....	116	Nycteris.....	499
niphœcus. (Ovibos m.).....	99	Nycteris daubentonii.....	499
nitidula. (Mus).....	192	Nycteris hispida.....	499
nitela. (Myoxus).....	192	Nycterops pilosa.....	499
nitidula. (Glis).....	192	Nycterus.....	499
nitidus. (Vespertilio).....	502	Nycticea crepuscularis.....	514
nitratu. (Dipodomys m.).....	323	Nycticebinæ.....	549
nivarius. (Eutamias).....	285	Nycticebus.....	549
nivea. (Procyon).....	426	Nycticebus bengalensis.....	549, 550
niveiventris. (Hesperomys).....	206	Nycticebus cinereus.....	550
niveiventris. (Peromyscus).....	206	Nycticebus coucang.....	550
nobilis. (Leo).....	392	Nycticeius.....	514
nobilis. (Rhinolophus).....	498	Nycticeius humeralis.....	514, 515
Noctifelis.....	386	Nycticeius kuhli.....	515
Noctilionidæ.....	519	Nycticejus flaveolus.....	515
noctivaga. (Didelphys).....	4	Nycticejus humeralis.....	514
noctivagans. (Lasionycteris).....	505, 506	Nycticejus luteus.....	515
noctivagans. (Vespertilio).....	505	Nyctimene.....	494
Noctula.....	509	Nyctimene cephalotes.....	494
nocturna. (Pithecia).....	556	Nyctimene palliatus.....	494
nordhoffi. (Sciurus).....	108	Nyctinomops.....	523
norfolcensis. (Sciurus).....	14	Nyctinomops femorosaccus.....	523

	PAGE.
Nyctinomus.....	523
Nyctinomus ægyptiacus.....	523
Nyctinomus acetabulosus.....	524
Nyctinomus antillarum.....	524
Nyctinomus brasiliensis.....	523
Nyctinomus b. californicus.....	523
Nyctinomus femorosaccus.....	523
Nyctinomus jugularis.....	525
Nyctinomus mexicanus.....	523
Nyctinomus mohavensis.....	523
Nyctinomus natalensis.....	524
Nyctophilus.....	519
Nyctophilus geoffroyi.....	519
Nyctophilus timoriensis.....	519
Nystactes.....	500
obesus. (Odontobænus).....	459
obesus. (Psammomys).....	193
obesus. (Trichechus).....	459
obscurus. (Evotomys).....	285
obscurus. (Fiber).....	305
obscurus. (Molossus).....	521
obscurus. (Molossus r.).....	521, 522
obscurus. (Perognathus).....	339
obscurus. (Sorex).....	469
obscurus. (Tamias).....	146
obscurus. (Theropithecus).....	566
obscurus. (Vespertilio).....	502
occidentalis. (Arvicola).....	295
occidentalis. (Canis).....	411, 413
occidentalis. (Canis l.).....	411
occidentalis. (Cervus).....	44
occidentalis. (Cervus c.).....	44
occidentalis. (Mephitis).....	434
occidentalis. (Neotoma).....	278
occidentalis. (Neotoma c.).....	278
occidentalis. (Ovis m.).....	98
occidentalis. (Sciurus).....	124
occidentalis. (Teonoma c.).....	278
occipitalis. (Fiber).....	304
oceanica. (Phoca).....	463
Ochetodon humilis.....	256
Ochetomys.....	286
Ochotona.....	365
Ochotona minima.....	366
Ochotona minimus.....	366
Ochotona princeps.....	365
Ochotona saxatilis.....	366
Ochotona schisticeps.....	365, 366
Ochotonidæ.....	365
ochraceus. (Ailurus).....	423

	PAGE.
ochraceus. (Evotomys g.).....	284
ochrogaster. (Hypudæus).....	299
ochrogenys. (Eutamias t.).....	145
ochrogenys. (Tamias t.).....	145
ochromelas. (Herpestes).....	403
ochropus. (Canis).....	410
octo-cinctus. (Dasypus).....	26
Octodontidæ.....	354
Octodontinæ.....	354
ocularis. (Antilope).....	62
ocularis. (Sciurus).....	192
oculatus. (Sciurus).....	122
ocydromus. (Macropus).....	20
Odobenus.....	30, 458
Odocoileus.....	45
Odocoileus americanus.....	46
Odocoileus a. couesi.....	46
Odocoileus a. texensis.....	47
Odocoileus battyi.....	48
Odocoileus columbianus.....	48
Odocoileus c. sitkensis.....	49
Odocoileus hemionus.....	49
Odocoileus h. californicus.....	49
Odocoileus speleus.....	45
Odontobænidæ.....	458
Odontobænus.....	458
Odontobænus obesus.....	459
Odontobænus rosmarus.....	459
Odontocælus.....	45, 46
Odontocælus americanus.....	46
Odontocælus a. couesi.....	46
Odontocælus a. texensis.....	47
Odontocælus battyi.....	48
Odontocælus bezoarticus.....	50
Odontocælus columbianus.....	48
Odontocælus c. sitkensis.....	49
Odontocælus hemionus.....	49
Odontocælus h. californicus.....	49
Odontocælus rothschildi.....	48
Odontodorcus.....	38
Ædipomidas.....	553
Ædipomidas illigeri.....	554
Ædipus.....	553
ædipus. (Simia).....	553
ærstedii. (Saimiri).....	559
ærstedii. (Chrysothrix).....	559
ogilbyii. (Cynictis).....	404
Ogotoma.....	365
oinops. (Macacus).....	567
oleotragus. (Antilope).....	70
olida. (Mephitis).....	433

	PAGE.		PAGE.
Olidosus.....	35	Oreas livingstonii.....	90
Oligoryzomys.....	249, 253	oregonensis. (Felis c.).....	392
olivaceo-fuscus. (Dysopes).....	522	oregonensis. (Felix).....	392
olivaceus. (Cebus).....	561	oregonensis. (Geomys).....	309
olivaceus. (Citellus t.).....	167	oregonensis. (Pteromys).....	185
olivaceus. (Perognathus).....	334	oregonensis. (Putorius x.).....	452
olivaceus. (Perognathus m.).....	334	oregonensis. (Sciuropterus a.).....	185
olivaceus. (Sciurus).....	110	oregonensis. (Sciuropterus v.).....	185
olivaceus. (Spermophilus t.).....	167	oregonensis. (Vespertilio).....	502
olympica. (Aplodontia).....	189	oregoni. (Microtus).....	301, 302
olympica. (Haplodontia).....	189	oregonus. (Bassariscus a.).....	425
olympica. (Spilogale).....	441	oregonus. (Bassariscus f.).....	425
olympicus. (Phenacomys).....	282	oregonus. (Citellus).....	175
olympicus. (Sciuropterus a.).....	185	oregonus. (Spermophilus).....	175
olympicus. (Sciuropterus v.).....	185	oreolestes. (Neotoma).....	280
olympus. (Arctomys).....	184	oreophilus. (Phenacomys).....	282
olympus. (Felis h.).....	392	Oreotragus.....	63
olympus. (Marmota).....	184	Oreotragus megalotis.....	81
Ommatostergus.....	307	Oreotragus oreotragus.....	63
onca. (Felis).....	389	Oreotragus saltator.....	63
Onychogale.....	18, 402	oreotragus. (Antilope).....	63, 70
Onychogale frenata.....	18	oreotragus. (Cemas).....	63
Onychogalea.....	18	oreotragus. (Oreotragus).....	63
Onychogalea frænata.....	18	oresterus. (Peromyscus).....	208
Onychomys.....	200	orientalis. (Didelphis).....	11
Onychomys leucogaster.....	200	orientalis. (Hyæna).....	405
Onychomys l. brevicaudus.....	200	orientalis. (Phalanger).....	11
Onychomys l. pallescens.....	201	orientalis. (Pusa).....	455
Onychomys macrotis.....	202	origenes. (Mustela c.).....	444
Onychomys m. pallescens.....	201	orinomus. (Myotis).....	502
Onychomys pulcher.....	202	orinus. (Sorex).....	472
Onychomys ramona.....	201	Oritragus.....	63
Onychomys torridus.....	201	orizabæ. (Neotoma).....	276
Oncifelis.....	386	ornata. (Ovis).....	95
Ondatra.....	303	ornatus. (Herpestes).....	403
oneida. (Arvicola).....	287	ornatus. (Sciurus).....	110
Onotragus.....	67	ornatus. (Sorex).....	471
operarius. (Thomomys).....	314	ornatus. (Ursus).....	423
operculatus. (Catoblepas).....	60	Ornithorhynchidæ.....	1
opimus. (Ctenomys).....	354	Ornithorhynchus.....	1
opossum. (Didelphis).....	6	Ornithorhynchus anatinus.....	1
opossum. (Metachirus).....	6	Ornithorhynchus brevirostris.....	1
orarius. (Scapanus).....	482	Ornithorhynchus crispus.....	1
Oreamnos.....	94	Ornithorhynchus fuscus.....	1
Oreamnos m. columbianus.....	94	Ornithorhynchus hystrix.....	2
Oreamnus.....	94	Ornithorhynchus lævis.....	1
Oreamnus kennedyi.....	95	Ornithorhynchus paradoxus.....	1
Oreamnus montanus.....	94	Ornithorhynchus rufus.....	1
Oreamnus m. columbianus.....	94	orophilus. (Phenacomys).....	282
Oreas.....	89	orolestes. (Teonoma).....	280
Oreas c. livingstoni.....	90	Orthogeomys.....	312



	PAGE.		PAGE.
Orthogeomys cuniculus .....	312	Osphranter lanigerus... ..	19
Orthiomys .....	287	Osphranter rufus .....	19
Oryctogale .....	437	Otaria jubata .....	457
Oryctolagus .....	366, 378	Otaria stelleri .....	457
Oryctomys .....	313	Otariidæ .....	457
Oryctomys bottæ .....	314	Otelaphus .....	46
Oryx .....	83	Otisorex platyrhinus .....	467
Oryx algazel .....	83	Otocebus .....	560
Oryx beisa .....	83	Otocolobus .....	160
Oryx capensis .....	83	Otocyon .....	407
Oryx gazella .....	83	Otocyon caffer .....	407
Oryx leucoryx .....	83	Otocyon megalotis .....	407
Oryx oryx .....	83	Otoes .....	457
oryx. (Antilope) .....	83, 89	Otogale .....	549
oryx. (Oryx) .....	83	Otognosis .....	331
oryzivora. (Arvicola) .....	249	Otognosis longimembris .....	334
Oryzomys .....	249	Otolemur .....	549
Oryzomys albiventer .....	250	Otolicnus .....	549
Oryzomys aquaticus .....	250	Otopithecus .....	568, 569
Oryzomys brevicauda .....	255	Otopterus .....	527
Oryzomys chapmani .....	251	Otopterus bocourtianus .....	528
Oryzomys cherriei .....	254	Otopterus bulleri .....	528
Oryzomys chrysomelas .....	254	Otopterus mexicanus .....	528
Oryzomys costaricensis .....	253	Otopterus waterhousii .....	527
Oryzomys fulvescens .....	253	Otosciurus .....	114, 126
Oryzomys jalapæ .....	251	Otospermophilus .....	160, 175
Oryzomys j. apatelius .....	251	otus. (Vespertilio) .....	517
Oryzomys longicaudatus .....	253	Ourebia .....	63
Oryzomys maculiventer .....	252	Ourebia haggardi .....	64
Oryzomys melanotis .....	252	Ourebia montana .....	63, 64
Oryzomys meridensis .....	252	ourebi. (Antilope) .....	63
Oryzomys minutus .....	254	Ovibos .....	98
Oryzomys molestus .....	250	Ovibos moschatus .....	98
Oryzomys natator .....	249	Ovibos m. niphæcus .....	99
Oryzomys palustris .....	249	Ovibos pallantis .....	99
Oryzomys p. natator .....	249	Ovis .....	95
Oryzomys p. texensis .....	249	Ovis ammon .....	98
Oryzomys rostratus .....	252	Ovis argali .....	98
Oryzomys stolzmanni .....	253	Ovis aries .....	95
Oryzomys vegetus .....	254	Ovis burrhel .....	95
Oryzomys velutinus .....	252	Ovis canadensis .....	96
Oryzorictes .....	488	Ovis cervina .....	96
Oryzorictes hova .....	488, 489	Ovis c. cremnobates .....	96
Oryzorictes tetradactylus .....	489	Ovis cylindricornis .....	92
Oryzoryctes .....	488	Ovis dalli .....	97
Oryzoryctes hova .....	489	Ovis d. kenaiensis .....	98
Oryzoryctes niger .....	489	Ovis lervia .....	95
Oryzoryctes tetradactylus .....	489	Ovis montanus .....	94
Osmetectis .....	402	Ovis m. dalli .....	97
osoyoosensis. (Fiber) .....	303	Ovis musimon .....	98
Osphranter .....	18	Ovis m. occidentalis .....	98

	PAGE.		PAGE.
Ovis nahoor.....	95	palliatu8. (Sciurus).....	110
Ovis nahura.....	95	pallida. (Viverra).....	398
Ovis nayaur.....	95	pallidus. (Antrozous).....	518
Ovis ornata.....	95	pallidus. (Caluromys l.).....	5
Ovis stonei.....	96	pallidus. (Canis).....	409
Ovis stonii.....	96	pallidus. (Cebus).....	561
Ovis tragelaphus.....	95	pallidus. (Citellus t.).....	167
Oxymycterus.....	263	pallidus. (Fiber z.).....	304
Oxymycterus nasutus.....	263	pallidus. (Georychus).....	348
Ozanna.....	82	pallidus. (Herpestes).....	402
Ozanna equina.....	82	pallidus. (Metachirus f.).....	6
Ozanna nigra.....	82	pallidus. (Myotis c.).....	503
Ozolictis.....	437	pallidus. (Perognathus f.).....	341
		pallidus. (Philander l.).....	5
Paca.....	364	pallidus. (Reithrodontomys).....	258
paca. (Agouti).....	364	pallidus. (Reithrodontomys l.).....	258
paca. (Mus).....	364	pallidus. (Rhithrodontomys l.).....	258
Pachysoma brevicaudatum.....	494	pallidus. (Spermophilus t.).....	167
Pachysoma diardii.....	494	pallidus. (Tamias a.).....	156
Pachysoma duvanceluii.....	494	pallidus. (Tamias q.).....	143
Pachysoma jagorii.....	495	pallidus. (Vespertilio).....	518
Pachysoma luzoniense.....	494	palmarius. (Peromyscus g.).....	216
Pachyura.....	478, 479	palmarum. (Artibeus).....	536
pacifica. (Aplodontia).....	188	palmarum. (Funambulus).....	112
pacifica. (Haplodontia).....	188	palmarum. (Sciurus).....	110, 112
pacifica. (Lutra c.).....	454	Palmatu8.....	44
pacifica. (Lutra h.).....	454	palmatu8. (Alces).....	42
pacifica. (Mustela c.).....	445	palmeri. (Atophyrax b.).....	473
pacifica. (Mustela p.).....	445	palmeri. (Sorex b.).....	473
pacificu8. (Antrozou8 p.).....	518	palmpipes. (Nectomys).....	243
pacificu8. (Castor c.).....	190	Palmista.....	111, 112
pacificu8. (Sorex).....	471	palpebro8u8. (Inuus).....	567
pacos. (Camelus).....	37	Paludicola.....	286
pacos. (Lama).....	37	paludicola. (Lepu8).....	367
Pagomys.....	461	paludicola. (Lepu8 p.).....	367
Pagophilu8.....	461, 463	palustris. (Arvicola).....	287
palavenu8. (Su8).....	32	palustris. (Hesperomys).....	249
pallanti8. (Ovibos).....	99	palu8triu8. (Lepu8).....	367
pallasi. (Ægocero8).....	92	palu8triu8. (Mu8).....	249
pallasi. (Bo8).....	99	palu8triu8. (Oryzomys).....	249
pallasii. (Harpyia).....	495	palu8triu8. (Sorex).....	473
pallasii. (Paradoxuru8).....	400	pambasileu8. (Canis).....	413
pallescenu8. (Peromyscu8 m.).....	240	Pan.....	577
pallescenu8. (Onychomys l.).....	201	pan. (Ateles).....	559
pallescenu8. (Onychomys m.).....	201	panamenu8. (Dasypteru8 e.).....	514
palliata. (Alouatta).....	555	panamintinu8. (Perodipu8).....	329
palliatiu8. (Funisciuru8).....	110	panamintinu8. (Perognathu8).....	333
palliatiu8. (Heliosciuru8).....	110	panamintinu8. (Perognathu8 l.).....	333
palliatiu8. (Mycete8).....	555	panamintinu8. (Tamia8).....	151
palliatiu8. (Nyctimene).....	494	Pangolin.....	27
palliatiu8. (Pteropu8).....	494	Paniscu8.....	559

	PAGE.		PAGE.
paniscus. (Simia).....	559	Parasciurus .....	114, 124
Panthera antiquorum.....	388	parasiticus. (Peromyscus).....	229
Panthera angulifera.....	390	Pardalis.....	386
Panthera chinensis.....	391	pardalis. (Felis).....	389
Panthera javanensis.....	390	pardus. (Felis).....	387
Panthera leopardus.....	388	pardus. (Leopardus).....	388
Panthera nimr.....	388	parryi. (Citellus).....	171
Panthera n. niger.....	388	parryii. (Arctomys).....	171
Panthera smithi.....	390	parva. (Blarina).....	476, 477
Panthera sumatrana.....	390	parvidens. (Citellus m.).....	165
Panthera undata.....	390	parvidens. (Spermophilus m.) ..	165
Panthera variegata.....	388	parvulus. (Herpestes).....	403
panthera. (Felis).....	387	parvus. (Citellus t.).....	167
Pantholops.....	73	parvus. (Cricetodipus).....	334
Pantholops hodgsoni.....	73	parvus. (Dipodomys).....	324
Papio.....	562	parvus. (Dipodomys m.).....	324
Papio doguera.....	566	parvus. (Scalops).....	484
Papio hamadryas.....	565	parvus. (Scalops a.).....	484
Papio leucophæus.....	564	parvus. (Sorex).....	476
Papio maimon.....	563	parvus. (Spermophilus t.).....	167
Papio mormon.....	563	pasan. (Antilope).....	83
Papio porcarius.....	566	Passalites.....	50
Papio rubescens.....	562	patagonica. (Mirounga).....	460
Papio sphinx.....	562	patagonicus. (Dasypus).....	25
papio. (Cynocephalus).....	562	pavidus. (Peromyscus).....	241
Pappogeomys.....	311	pealei. (Phoca).....	461
Pappogeomys bulleri.....	311	pearsoni. (Rhinolophus).....	496
papuensis. (Porcula).....	31	pearsonii. (Rhinolophus).....	496
papuensis. (Sus).....	31	peba. (Dasypus).....	27
Paradoxurus.....	399	pecari. (Tagassu).....	35
Paradoxurus albifrons.....	400	pecari. (Tayassu).....	35
Paradoxurus crossii.....	400	Pecora.....	38
Paradoxurus derbyanus.....	400	Pectinator.....	354
Paradoxurus hamiltoni.....	401	Pectinator spekei.....	354
Paradoxurus hermaphroditus.....	399, 400	Pectinator spekii.....	354
Paradoxurus leucotis.....	401	Pedetes.....	353
Paradoxurus musanga.....	400	Pedetes cafer.....	353
Paradoxurus pallasii.....	400	Pedetes typicus.....	354
Paradoxurus prehensilis.....	399, 401	Pedetidæ.....	353
Paradoxurus trivirgatus.....	401	Pedomys .....	286, 299
Paradoxurus typus.....	399	pelii. (Anomalurus).....	107
Paradoxurus zebra.....	400	pelzelni. (Gacella).....	77
paradoxus. (Ornithorhynchus) ..	1	pelzelni. (Gazella).....	77
paradoxus. (Perognathus).....	337	penicillatus. (Arctictis).....	400
paradoxus. (Perognathus h.) ..	337	penicillatus. (Cynictis).....	404
paradoxus. (Solenodon).....	486	penicillatus. (Herpestes).....	404
Paragalìa.....	10	penicillatus. (Jacchus).....	553
Paralces.....	41	penicillatus. (Perognathus).....	338
paralius. (Heteromys).....	345	penicillatus. (Sciurus).....	112
Parascalops.....	485	peninsulæ. (Citellus 1.).....	162
Parascalops breweri.....	485	peninsulæ. (Putorius).....	451

	PAGE.		PAGE.
peninsulæ. (Rhithrodontomys) . . . . .	260	peruanum. (Lagidium) . . . . .	361, 362
peninsulæ. (Tamias l.) . . . . .	162	Perognathus . . . . .	331
peninsulæ. (Vespertilio f.) . . . . .	511	Perognathus apache . . . . .	332
peninsularis. (Lepus) . . . . .	378	Perognathus arenarius . . . . .	340
pennanti. (Mustela) . . . . .	445	Perognathus b. rhydinorhis . . . . .	336
pennantii. (Talpa) . . . . .	483	Perognathus bimaculatus . . . . .	332
pennsylvanica. (Felis) . . . . .	393	Perognathus californicus . . . . .	243
pennsylvanica. (Mus) . . . . .	287	Perognathus c. dispar . . . . .	343
pennsylvanica. (Neotoma) . . . . .	270	Perognathus cneus . . . . .	336
pennsylvanica. (Scalops) . . . . .	483	Perognathus conditi . . . . .	337
pennsylvanica. (Vulpes) . . . . .	413	Perognathus elibatus . . . . .	333
pennsylvanicus. (Microtus) . . . . .	287	Perognathus fallax . . . . .	340
pennsylvanicus. (Sciurus) . . . . .	133	Perognathus f. pallidus . . . . .	341
penricei. (Cobus) . . . . .	69	Perognathus fasciatus . . . . .	331, 336
penricii. (Cobus) . . . . .	69	Perognathus femoralis . . . . .	342
pentadactyla. (Manis) . . . . .	27	Perognathus f. mesopolius . . . . .	342
Perameles harveyi . . . . .	17	Perognathus flavus . . . . .	332
Perameles lagotis . . . . .	10	Perognathus f. bimaculatus . . . . .	332
Perameles tuckeri . . . . .	16	Perognathus formosus . . . . .	335
Peramelidæ . . . . .	10	Perognathus helleri . . . . .	340
peregrinator. (Sciurus p.) . . . . .	129	Perognathus hispidus . . . . .	336
peregrinus. (Thomomys) . . . . .	320	Perognathus h. maximus . . . . .	337
perforatus. (Taphozous) . . . . .	521	Perognathus h. paradoxus . . . . .	337
pergracilis. (Blarina) . . . . .	477	Perognathus inornatus . . . . .	334
pericalles. (Perognathus) . . . . .	332	Perognathus latirostris . . . . .	337
perimecurus. (Peromyscus) . . . . .	226	Perognathus longimembris . . . . .	334
Perissodactyla . . . . .	101	Perognathus l. bangsi . . . . .	333
perniger. (Leopardus) . . . . .	387	Perognathus l. panamintinus . . . . .	333
perniger. (Rhinolophus) . . . . .	497	Perognathus lordi . . . . .	335
Perodipus . . . . .	327	Perognathus mearnsi . . . . .	331
Perodipus agilis . . . . .	327	Perognathus merriami . . . . .	331
Perodipus chapmani . . . . .	330	Perognathus mesembrinus . . . . .	335
Perodipus longipes . . . . .	330	Perognathus monticola olivaceus . . . . .	334
Perodipus panamintinus . . . . .	329	Perognathus obscurus . . . . .	339
Perodipus richardsoni . . . . .	330	Perognathus olivaceus . . . . .	334
Perodipus streator . . . . .	329	Perognathus o. amænus . . . . .	334
Peroechinus . . . . .	466	Perognathus panamintinus . . . . .	333
peronii. (Cephalotes) . . . . .	494	Perognathus p. bangsi . . . . .	333
peronii. (Hypsiprymnus) . . . . .	16	Perognathus p. brevinasus . . . . .	334
peronii. (Petaurus) . . . . .	13	Perognathus paradoxus . . . . .	337
perotensis. (Cratogeomys) . . . . .	310	Perognathus p. spilotus . . . . .	337
perpallidus. (Thomomys) . . . . .	321	Perognathus penicillatus . . . . .	338
perpallidus. (Thomomys t.) . . . . .	321	Perognathus p. angustirostris . . . . .	338
perpes. (Thomomys a.) . . . . .	321	Perognathus p. arenarius . . . . .	340
perplicatus. (Lepus l.) . . . . .	373	Perognathus p. pricii . . . . .	339
persicus. (Felis) . . . . .	392	Perognathus pericalles . . . . .	332
personata. (Chilonycteris) . . . . .	525	Perognathus pricei . . . . .	339
personatum. (Phyllostoma) . . . . .	537	Perognathus spinatus . . . . .	343
personatus. (Callithrix) . . . . .	556	Perognathus stephensi . . . . .	340
personatus. (Sorex) . . . . .	466	Peromyscus . . . . .	202, 206
persultator. (Lepus f.) . . . . .	371	Peromyscus affinis . . . . .	240

PAGE.	PAGE.		
Peromyscus akeleyi.....	223	Peromyscus michiganensis.....	239
Peromyscus americanus.....	208	Peromyscus m. pallascens.....	240
Peromyscus a. arizonæ.....	212	Peromyscus montipinoris.....	235
Peromyscus a. deserticolus.....	210	Peromyscus musculus brunneus...	203
Peromyscus a. noveboracensis....	210	Peromyscus niveiventris.....	206
Peromyscus a. sonoriensis.....	213	Peromyscus n. phasma.....	207
Peromyscus anastasæ.....	217	Peromyscus nudipes.....	241
Peromyscus anastasiæ.....	217	Peromyscus nuttalli.....	238
Peromyscus anthonyi.....	205	Peromyscus o. rubidus.....	229
Peromyscus arboreus.....	202	Peromyscus oresterus.....	208
Peromyscus attwateri.....	231	Peromyscus parasiticus.....	229
Peromyscus auripectus.....	229	Peromyscus pavidus.....	241
Peromyscus austerus.....	225	Peromyscus perimecurus.....	226
Peromyscus aztecus.....	241	Peromyscus petræus.....	230
Peromyscus boylii.....	227	Peromyscus phasma.....	207
Peromyscus californicus.....	205	Peromyscus rowleyi.....	228
Peromyscus canadensis.....	217	Peromyscus r. pinalis.....	228
Peromyscus canus.....	226	Peromyscus rufinus.....	215
Peromyscus catalinæ.....	225	Peromyscus sagax.....	236
Peromyscus difficilis.....	236	Peromyscus sonoriensis.....	213
Peromyscus dyselius.....	234	Peromyscus s. fulvus.....	214
Peromyscus eremicus.....	203	Peromyscus spicilegus.....	235
Peromyscus floridanus.....	234	Peromyscus stephensi.....	230
Peromyscus fraterculus.....	231	Peromyscus subgriseus.....	207
Peromyscus furvus.....	242	Peromyscus taylori.....	203
Peromyscus gaurus.....	224	Peromyscus texanus medius.....	221
Peromyscus gossypinus.....	216	Peromyscus t. subarcticus.....	220
Peromyscus g. palmarius.....	216	Peromyscus texensis.....	218
Peromyscus gossypinus.....	216	Peromyscus t. arcticus.....	220
Peromyscus g. palmarius.....	216	Peromyscus t. arizonæ.....	212
Peromyscus hemionotis.....	207	Peromyscus t. deserticola.....	210
Peromyscus herroni.....	233	Peromyscus t. gambeli.....	218
Peromyscus homochroia.....	224	Peromyscus t. medius.....	222
Peromyscus insignis.....	233	Peromyscus t. nebrascensis.....	220
Peromyscus labecula.....	214	Peromyscus t. subarcticus.....	220
Peromyscus lasius.....	235	Peromyscus t. thurberi.....	221, 222
Peromyscus leucopus.....	208	Peromyscus thomasi.....	243
Peromyscus l. arizonæ.....	212	Peromyscus thurberi.....	222
Peromyscus l. deserticola.....	210	Peromyscus truii.....	237
Peromyscus l. fulvus.....	214	Peromyscus t. nasutus.....	237
Peromyscus l. minnesotæ.....	213	Petaurista.....	13
Peromyscus l. myodes.....	210	Petaurista pygmaea.....	15
Peromyscus l. noveboracensis....	210	Petaurista sciurea.....	14
Peromyscus l. sonoriensis.....	213	petaurista. (Phalangista).....	13
Peromyscus levipes.....	241	Petauroides.....	13
Peromyscus major.....	232, 233	Petauroides volans.....	13
Peromyscus martirensis.....	237	Petaurus.....	14
Peromyscus mearnsi.....	226	Petaurus australis.....	14
Peromyscus melanotis.....	240	Petaurus breviceps.....	14
Peromyscus metallica.....	206	Petaurus didelphoides.....	13
Peromyscus mexicanus.....	242	Petaurus leucogaster.....	13

	PAGE.		PAGE.
Petaurus macrurus.....	13	Phascolagus.....	18
Petaurus peronii.....	13	Phascolochæres.....	32
Petaurus pygmæus.....	15	Phascolarctine.....	15
Petaurus sciureus.....	14	Phascolarctus.....	15
Petaurus taguanoides.....	13	Phascolarctus cinereus.....	15
Petaurus volans.....	13	Phascolarctus flindersi.....	15
petersi. (Æpyceras).....	72	Phascolarctus fuscus.....	15
petersi. (Æpyceros).....	72	Phascolarctus koala.....	15
petersi. (Rhynchocyon).....	465	Phascolomis.....	10
petræus. (Peromyscus).....	230	Phascolomyidæ.....	10
petulans. (Sciurus h.).....	139	Phascolomys.....	10
Phacellochoerus.....	32	Phascolomys bassii.....	11
Phacochoère.....	32	Phascolomys fusca.....	11
Phaco-chœrus.....	32	Phascolomys ursinus.....	10, 11
Phacochoerus æliani.....	33	Phascolomys vomvatus.....	11
Phacochoerus africanus.....	33	phasma. (Peromyscus).....	207
phæa. (Aplodontia).....	189	phasma. (Peromyscus n.).....	207
phæa. (Haplodontia).....	189	Phatages.....	27
phæonotus. (Lepus a.).....	384	Phatagin.....	27
phæus. (Arvicola).....	299	Phataginus.....	27
phæus. (Microtus m.).....	299	Phenacomys.....	282
phaiops. (Pteropus).....	490, 492	Phenacomys intermedius.....	282
phaiops. (Vespertilio).....	509	Phenacomys olympicus.....	282
Phalanger.....	11	Phenacomys oreophilus.....	282
Phalanger orientalis.....	11	Phenacomys orophilus.....	282
Phalangeridæ.....	11	phenax. (Spilogale).....	440
Phalangerinæ.....	11	Philander.....	6
Phalangista.....	11, 14	Philander l. pallidus.....	5
Phalangista alba.....	11	philander. (Didelphis).....	5
Phalangista angustivittis.....	14	philippinensis. (Cynocephalus)....	464
Phalangista bougainvillei.....	12	philippinensis. (Eleutherura)....	493
Phalangista canina.....	13	philippinensis. (Galeopithecus)..	464
Phalangista cavifrons.....	12	philippinensis. (Macacus).....	567
Phalangista cooki.....	12	philippinensis. (Sus).....	32
Phalangista cuvieri.....	12	philippinus. (Cervus).....	43
Phalangista felina.....	13	philippi. (Heterocephalus).....	349
Phalangista fuliginosa.....	13	phillipsi. (Dipodomys).....	322
Phalangista fusca.....	11	phillipsi. (Madoqua).....	65
Phalangista gymnotis.....	12	Phoca.....	460
Phalangista hypoleucus.....	12	Phoca albicauda.....	463
Phalangista lemurina.....	12	Phoca albi.....	463
Phalangista melanura.....	12	Phoca annellata.....	462, 463
Phalangista minor.....	11	Phoca ansonii.....	460
Phalangista petaurista.....	13	Phoca coxii.....	460
Phalangista pygmæa.....	15	Phoca desmaresti.....	463
Phalangista rufa.....	11	Phoca dorsata.....	463
Phalangista sciurea.....	14	Phoca dubia.....	460
Phalangista trivirgata.....	14	Phoca elephantina.....	460
Phalangista vulpina.....	12	Phoca foetida.....	461, 462
Phalangista xanthopus.....	12	Phoca frederici.....	462
Phaner.....	548	Phoca groenlandica.....	463

	PAGE.		PAGE.
Phoca hispida.....	462	picticaudata. (Gacella).....	76
Phoca jubata.....	457	picticaudata. (Gazella).....	76
Phoca lagura.....	463	picticaudata. (Procapra).....	76
Phoca largha.....	462	pictus. (Ægoceros).....	92
Phoca leonina.....	457, 459, 460	pictus. (Canis).....	406
Phoca littorea.....	461	pictus. (Lycaon).....	406
Phoca mulleri.....	463	pictus. (Macropus).....	19
Phoca oceanica.....	463	pictus. (Tamias m.).....	157
Phoca pealei.....	461	pigra. (Didelphys v.).....	8
Phoca pilayi.....	463	pilayi. (Phoca).....	463
Phoca proboscidea.....	459, 460	Piliocolobus.....	573
Phoca resima.....	460	pilorides. (Capromys).....	357
Phoca richardi.....	461	pilorides. (Isodon).....	356, 357
Phoca richardii.....	462	pilosa. (Nycterops).....	499
Phoca rosmarus.....	458, 459	pilosus. (Hystrix).....	359
Phoca schreberi.....	462	pinalis. (Peromyscus r.).....	228
Phoca scopulicola.....	461	pinalis. (Sitomys r.).....	228
Phoca semilunaris.....	463	Pinemys.....	286
Phoca ursina.....	457	pinetis. (Geomys).....	308
Phoca variegata.....	461	pinetis. (Lepus a.).....	375
Phoca vitulina.....	461	pinetis. (Lepus g.).....	375
Phocidæ.....	459	pinetis. (Lepus s.).....	375
Phœcochœrus.....	32	pinetorum. (Microtus).....	300
phœognatha. (Arctomys p.).....	171	pinetorum. (Psammomys).....	300
Pholidotus.....	27	Pinnipedia.....	457
Phyllodia.....	525	Pipistrellus.....	506
Phyllonycteris.....	534	Pipistrellus hesperus.....	506
Phyllonycteris planifrons.....	534	Pipistrellus h. apus.....	508
Phyllonycteris poeyi.....	534	Pipistrellus subflavus.....	508
Phyllonycteris sancta-cristobalensis.....	534	pipistrellus. (Vespertilio).....	506
Phyllophora.....	531	piscator. (Viverra).....	445
Phyllophora megalotis.....	529	Pithecia.....	556
Phyllophora nigra.....	532	Pithecia capillamentosa.....	556
Phyllorhina antricola.....	498	Pithecia leucocephala.....	556
Phyllorhina cyclops.....	498	Pithecia nocturna.....	556
Phyllostoma.....	530	Pithecia pithecia.....	556
Phyllostoma brevicaudum.....	531	pithecia. (Pithecia).....	556
Phyllostoma elongata.....	529	pithecia. (Simia).....	556
Phyllostoma hastatum.....	530	Pitheciniæ.....	556
Phyllostoma lineatum.....	539	Pithecus.....	577
Phyllostoma personatum.....	537	Pithecus syndactylus.....	576
Phyllostoma rotundum.....	540	Pithelemur.....	541
Phyllostoma scrobiculatum.....	529	Pithesciurus.....	558
Phyllostoma verrucosum.....	530	Pitymys.....	286, 300
Phyllostomatidæ.....	525	planifrons. (Phyllonycteris).....	534
Phyllostomatinae.....	527	platous. (Antilope).....	62
Phyllostomus.....	530	Platyceros.....	44
Phyllostomus maximus.....	530	platyceros. (Cervus).....	45
picta. (Antilope).....	84	Platypus.....	1
picta. (Hyæna).....	406	Platypus anatinus.....	1
picticaudata. (Antilope).....	76	platyotis. (Cephalophus).....	62

	PAGE.		PAGE.
platyrhina. (Chincha).....	435	potoru. (Didelphis).....	16
platyrhina. (Mephitis).....	435	potoru. (Hypsiprymnus).....	16
platyrhinus. (Otisorex).....	467	potoru. (Yerboa).....	16
platyrhinus. (Sorex).....	467	Potos.....	429
platyrhynchus. (Sorex).....	467	Potos flavus.....	429
Platystomus.....	30	Potos f. chiriquensis.....	429
Plecotinæ.....	517	Potos f. megalotus.....	430
Plecotus.....	517	prasinata. (Condylura).....	481
Plecotus auritus.....	517	pratensis. (Mynomes).....	287
Plecotus christii.....	517	Praticola.....	286
Plecotus macrotis.....	517	prehensilis. (Capromys).....	357
Plecotus townsendii.....	517	prehensilis. (Hystrix).....	359, 360
plicata. (Balantiopteryx).....	520	prehensilis. (Paradoxurus).....	399, 401
pluto. (Macroxus).....	119	prehensilis. (Viverra).....	399
pluto. (Sciurus r.).....	119	Presbypithecus.....	571, 573
pluton. (Pteropus).....	490	Presbytinae.....	570
poecilura. (Felis).....	387	Presbytis.....	571
poensis. (Funambulus).....	110	Presbytis cephalopterus.....	573
poensis. (Funisciurus).....	110	Presbytis cristatus.....	572
poensis. (Heliosciurus).....	110	Presbytis entellus.....	573
poensis. (Macroxus).....	110	Presbytis femoralis.....	572
poensis. (Sciurus).....	110	Presbytis f. cruciger.....	572
poeyi. (Phyllonycteris).....	534	Presbytis fusco-murina.....	573
Pogonocebus.....	568	Presbytis hosii.....	572
Pogonomys.....	197	Presbytis johni.....	573
Pogonomys lamia.....	198	Presbytis mitrata.....	571
poliocephala. (Viverra).....	443	Presbytis subanus.....	572
poliocephalus. (Pteropus).....	491	pretiosus. (Molossus).....	522
polycomos. (Simia).....	573	prevosti. (Sciurus).....	119
polyodon. (Asinus).....	104	prevostii. (Sciurus).....	119
Pongo.....	577, 479	pricei. (Perognathus).....	339
Pongo borneo.....	577	pricei. (Tamias).....	145
Pongo p. pygmæus.....	577	pricei. (Tamias t.).....	145
popofensis. (Microtus u.).....	295	pricii. (Perognathus p.).....	339
porcaria. (Simia).....	566	pricii. (Tamias t.).....	145
porcarius. (Cynocephalus).....	566	Primates.....	541
porcarius. (Papio).....	566	princeps. (Lepus).....	365
porcellus. (Cavia).....	364	princeps. (Ogotoma).....	365
porcellus. (Mus).....	364	princeps. (Zapus).....	351
Porcula papuensis.....	31	principalis. (Microtus).....	302
Portax.....	84	Priodonte.....	399
Portax tragelaphus.....	84	Priodontes.....	399
Potamochoerus.....	32	Prionodon.....	399
Potamochoerus africanus.....	33	Prionodon linsang.....	399
Potamochoerus edwardsi.....	34	Proboscidea.....	106
Potamochoerus larvatus.....	34	proboscidea. (Cystophora).....	460
Potamotragus.....	60	proboscidea. (Mirounga).....	460
Potoroinæ.....	16	proboscidea. (Morunga).....	460
Potorous.....	16	proboscidea. (Phoca).....	459, 460
Potorous rufus.....	16	proboscidea. (Macrosclides).....	465
Potorous tridactylus.....	16	proboscideus. (Sorex).....	465



	PAGE.		PAGE.
Probubalus mindorensis . . . . .	99	Protelinæ . . . . .	404
Procapra . . . . .	75	Prototheria . . . . .	I
Procapra picticaudata . . . . .	76	Protoxerus . . . . .	108
Procapromys . . . . .	357	Protoxerus stangeri . . . . .	108
Procavia . . . . .	105	Prox . . . . .	38
Procavia b. somalica . . . . .	106	pruinus. (Semnopithecus) . . . . .	572
Procavia capensis . . . . .	106	pruinus. (Vespertilio) . . . . .	513
Procaviidæ . . . . .	105	pryeri. (Sciurus) . . . . .	117
proclivus. (Nemorhædus) . . . . .	90	Psammomys . . . . .	193, 286
Procyon . . . . .	425	Psammomys obesus . . . . .	193
Procyon hernandezii . . . . .	425	Psammomys pinetorum . . . . .	300
Procyon lotor . . . . .	425	Pseudanthropus . . . . .	578
Procyon l. hernandezii . . . . .	426	Pseudaxis . . . . .	42, 43
Procyon nivea . . . . .	426	pseudaxis. (Cervus) . . . . .	43
Procyon psora . . . . .	426	Pseudocebus . . . . .	560
Procyonidæ . . . . .	423	Pseudois burrhel . . . . .	95
Procyoninæ . . . . .	424	Pseudois nahoor . . . . .	95
procyonoides. (Canis) . . . . .	405, 406	Pseudostoma . . . . .	308
procyonoides. (Nyctereutes) . . . . .	406	Pseudostoma castanops . . . . .	311
Proechimys . . . . .	355	Pseudostoma floridana . . . . .	308
Proechimys canicollis . . . . .	356	Psilogrammurus . . . . .	12
Proechimys centralis chiriquinus . . . . .	356	psora. (Procyon) . . . . .	426
Proechimys mincæ . . . . .	355	Ptenochirus . . . . .	495
Proechimys trinitatis . . . . .	355	Ptenochirus lucasii . . . . .	495
Proechinomys . . . . .	355	Pteroderma . . . . .	535
Proechinomys canicollis . . . . .	355	Pteromyinæ . . . . .	184
Proechinomys centralis chiriquinus . . . . .	356	Pteromys alpinus . . . . .	184
Proechinomys mincæ . . . . .	355	Pteromys oregonensis . . . . .	185
Proechinomys trinitatis . . . . .	355	Pteromys s. alpinus . . . . .	184
Prolemur . . . . .	547	Pteronotus . . . . .	526
propinquus. (Vespertilio f.) . . . . .	511	Pteronotus davyi . . . . .	526
propinquus. (Vesperus) . . . . .	511	Pteronotus d. fulvus . . . . .	526
Propithecus . . . . .	541	Pteropodidæ . . . . .	490
Propithecus candidus . . . . .	542	Pteropodinæ . . . . .	490
Propithecus damanus . . . . .	542	Pteropus . . . . .	490
Propithecus damonis . . . . .	542	Pteropus alboscapulatus . . . . .	496
Propithecus deckeni . . . . .	542	Pteropus amplexicaudatus . . . . .	493
Propithecus diadema . . . . .	541	Pteropus aurinuchalis . . . . .	492
Propithecus d. holomelas . . . . .	542	Pteropus auri-nuchalis . . . . .	492
Propithecus holomelas . . . . .	542	Pteropus capistratus . . . . .	491
Propithecus verreauxi . . . . .	542	Pteropus celaeno . . . . .	490
Propithecus v. coquereli . . . . .	542	Pteropus collaris . . . . .	493
Propithecus v. coronatus . . . . .	542	Pteropus edulis . . . . .	490
Propithecus v. deckeni . . . . .	542	Pteropus edwardsi . . . . .	490
Prosimia albifrons . . . . .	544	Pteropus edwardsii . . . . .	490
Prosimia melanocephala . . . . .	544	Pteropus epomophorus . . . . .	490
Prosimia rufifrons . . . . .	544	Pteropus funereus . . . . .	490
Prosimia rufipes . . . . .	544	Pteropus gambianus . . . . .	490
Proteles . . . . .	404	Pteropus hypomelanus . . . . .	491
Proteles cristatus . . . . .	404	Pteropus javanicus . . . . .	490
Proteles lalandii . . . . .	404	Pteropus jubatus . . . . .	492

	PAGE.		PAGE.
<i>Pteropus leschenaultii</i> .....	493	<i>Putorius macrophoni</i> .....	453
<i>Pteropus lucifer</i> .....	492	<i>Putorius melampeplus</i> .....	447
<i>Pteropus macrocephalus</i> .....	490	<i>Putorius nigrescens</i> .....	446
<i>Pteropus marginatus</i> .....	493	<i>Putorius nigripes</i> .....	448
<i>Pteropus melanopogon</i> .....	492	<i>Putorius noveboracensis</i> .....	450
<i>Pteropus palliatus</i> .....	494	<i>Putorius n. notius</i> .....	450
<i>Pteropus phaiops</i> .....	490, 492	<i>Putorius peninsulae</i> .....	451
<i>Pteropus pluton</i> .....	490	<i>Putorius rixosus</i> .....	449
<i>Pteropus poliocephalus</i> .....	491	<i>Putorius spadix</i> .....	451
<i>Pteropus pteropus</i> .....	490	<i>Putorius streator</i> .....	449
<i>Pteropus pyrivorus</i> .....	493, 494	<i>Putorius s. leptus</i> .....	449
<i>Pteropus pyrrocephalus</i> .....	492	<i>Putorius vison</i> .....	446
<i>Pteropus rubricollis</i> .....	491	<i>Putorius v. energumenos</i> .....	447
<i>Pteropus seminudus</i> .....	493	<i>Putorius v. energumenus</i> .....	447
<i>Pteropus spectrum</i> .....	491	<i>Putorius v. lutrocephalus</i> .....	446
<i>Pteropus tittheæcheilus</i> .....	494	<i>Putorius v. melampeplus</i> .....	447
<i>Pteropus tricolor</i> .....	491	<i>Putorius washingtoni</i> .....	451
<i>Pteropus ualanus</i> .....	492	<i>Putorius xanthogenys</i> .....	452
<i>Pteropus woodfordi</i> .....	491	<i>Putorius x. mundus</i> .....	452
<i>pterosus</i> . ( <i>Pteropus</i> ) .....	490	<i>Putorius x. oregonensis</i> .....	452
<i>Pterycolobus</i> .....	574	<i>putorius</i> . ( <i>Mustela</i> ) .....	446
<i>Pterygocolobus</i> .....	574	<i>pygarga</i> . ( <i>Gazella</i> ) .....	58
<i>Ptilopus dupreanus</i> .....	493	<i>pygargus</i> . ( <i>Antilope</i> ) .....	56, 58
<i>Ptilotus</i> .....	14	<i>pygargus</i> . ( <i>Capra</i> ) .....	75
<i>ptoox</i> . ( <i>Antilope</i> ) .....	62	<i>pygargus</i> . ( <i>Capreolus</i> ) .....	45
<i>pulcher</i> . ( <i>Onychomys</i> ) .....	202	<i>pygargus</i> . ( <i>Cemas</i> ) .....	58
<i>pulverulentus</i> . ( <i>Vespertilio</i> ) .....	506	<i>pygargus</i> . ( <i>Cervus</i> ) .....	45
<i>Puma</i> .....	386	<i>pygargus</i> . ( <i>Damaliscus</i> ) .....	58
<i>pumilus</i> . ( <i>Microtus</i> ) .....	282	<i>pygmæa</i> . ( <i>Didelphis</i> ) .....	15
<i>punctata</i> . ( <i>Dasyprocta</i> ) .....	363	<i>pygmæa</i> . ( <i>Petaurista</i> ) .....	15
<i>punctatissimus</i> . ( <i>Macroxus</i> ) .....	116	<i>pygmæa</i> . ( <i>Phalangista</i> ) .....	15
<i>punctatissimus</i> . ( <i>Sciurus e.</i> ) .....	116	<i>pygmæa</i> . ( <i>Sylvicapra</i> ) .....	61
<i>punctatus</i> . ( <i>Sciurus</i> ) .....	115	<i>pygmæa</i> . ( <i>Volucella</i> ) .....	15
<i>punctulatus</i> . ( <i>Herpestes</i> ) .....	403	<i>pygmæus</i> . ( <i>Acrobates</i> ) .....	15
<i>purpureus</i> . ( <i>Sciurus</i> ) .....	112	<i>pygmæus</i> . ( <i>Petaurus</i> ) .....	15
<i>Pusa</i> .....	455, 461, 462	<i>pygmæus</i> . ( <i>Pongo p.</i> ) .....	577
<i>Pusa orientalis</i> .....	455	<i>pygmæus</i> . ( <i>Simia</i> ) .....	577, 579
<i>pusilla</i> . ( <i>Didelphys</i> ) .....	4	<i>pyrivorus</i> . ( <i>Pteropus</i> ) .....	493, 494
<i>pusilla</i> . ( <i>Marmosa</i> ) .....	4	<i>pyrrhopus</i> . ( <i>Funisciurus</i> ) .....	109
<i>pusillus</i> . ( <i>Lemur</i> ) .....	548	<i>pyrrhopus</i> . ( <i>Heliosciurus</i> ) .....	110
<i>pusillus</i> . ( <i>Microgale</i> ) .....	488	<i>pyrrhopus</i> . ( <i>Macroxus</i> ) .....	109
<i>putida</i> . ( <i>Mephitis</i> ) .....	433	<i>pyrrocephalus</i> . ( <i>Pteropus</i> ) .....	492
<i>Putorius</i> .....	446	<i>pyrropus</i> . ( <i>Sciurus</i> ) .....	109
<i>Putorius arcticus</i> .....	449	<i>pyrrotrichus</i> . ( <i>Cynomys</i> ) .....	181
<i>Putorius a. kadiacensis</i> .....	450	<i>quadridactyla</i> . ( <i>Myrmecophaga</i> ) .....	24
<i>Putorius arizonensis</i> .....	452	<i>4-dactylus</i> . ( <i>Manis</i> ) .....	28
<i>Putorius cicognani</i> .....	448	<i>quadrimaculatus</i> . ( <i>Tamias</i> ) .....	148
<i>Putorius c. richardsoni</i> .....	448	<i>quadrimammis</i> . ( <i>Capra</i> ) .....	94
<i>Putorius frenatus</i> .....	453	<i>quadrivittatus</i> . ( <i>Sciurus</i> ) .....	153
<i>Putorius longicaudus</i> .....	451	<i>quadrivittatus</i> . ( <i>Tamias</i> ) .....	153
<i>Putorius l. spadix</i> .....	451		

	PAGE.		PAGE.
quasiater. ( <i>Arvicola p.</i> ).....	301	Reithrodon megalotis .....	257
quasiater. ( <i>Microtus</i> ).....	301	Reithrodontomys.....	255
quaterlinearis. ( <i>Mephitis</i> ).....	439	Reithrodontomys arizonensis .....	259
quem. ( <i>Capromys</i> ).....	357	Reithrodontomys aztecus .....	257
querceti. ( <i>Sciuropterus v.</i> ).....	188	Reithrodontomys chrysolis .....	259
quica. ( <i>Didelphis</i> ).....	6	Reithrodontomys costaricensis....	261
		Reithrodontomys difficilis .....	260
Rabienus.....	551	Reithrodontomys dychei .....	256
radiata. ( <i>Talpa</i> ).....	481	Reithrodontomys d. nebrascensis. 256	
ramirohitra. ( <i>Brachyuromys</i> )....	199	Reithrodontomys g. helvolus....	262
ramona. ( <i>Onychomys</i> ).....	201	Reithrodontomys h. dickinsoni... 256	
Rangifer.....	40	Reithrodontomys klamathensis ... 259	
Rangifer arcticus .....	41	Reithrodontomys laceyi .....	261
Rangifer caribou .....	40	Reithrodontomys lecontei .....	255
Rangifer lapponicus .....	40	Reithrodontomys l. dickinsoni.... 256	
Rangifer montanus .....	40	Reithrodontomys lecontei impiger. 255	
Rangifer stonei .....	41	Reithrodontomys longicaudus 258, 259	
Rangifer stonii .....	41	Reithrodontomys l. pallidus..... 258	
Rangifer tarandus .....	40	Reithrodontomys megalotis .....	257
Rangifer terrænovæ .....	40	Reithrodontomys m. deserti..... 257	
Raphicerus.....	64	Reithrodontomys mexicanus ful-	
Raphicerus campestris .....	64	vescens.....	261
raptor. ( <i>Bassaris</i> ).....	425	Reithrodontomys pallidus .....	258
raptor. ( <i>Bassariscus a.</i> ).....	425	Reithrodontomys rufescens .....	261
rasse. ( <i>Viverra</i> ).....	398	Reithrodontomys saturatus .....	260
Ratufa.....	112	resima. ( <i>Phoca</i> ).....	460
Ratufa bicolor .....	113	revoili. ( <i>Macrosclides</i> ).....	465
Ratufa ephippium .....	113	Rhaphicerus.....	64
Ratufa e. bunguranensis.....	113	Rhaphicerus campestris.....	64
Ratufa e. sandakanensis.....	113	Rheithrosciurus.....	114
Ratufa indica .....	112	rhesus. ( <i>Macacus</i> ).....	567
Ratufa i. maxima.....	112	rhesus. ( <i>Simia</i> ).....	567
Ratufa macrura .....	113	Rhinalazon.....	571
Ratufa tennantii .....	113	Rhinaster .....	104, 481
rattus. ( <i>Mus</i> ).....	193, 194	Rhinoceros.....	104
ratwa. ( <i>Cervus</i> ).....	39	Rhinoceros crossii .....	105
rebellus. ( <i>Vespertilio</i> ) .....	512	Rhinoceros sumatrensis .....	105
recticornis. ( <i>Antilope</i> ).....	83	Rhinoceros unicornis .....	104
recurvus. ( <i>Nasalis</i> ).....	571	Rhinocerotidæ.....	104
redmani. ( <i>Monophyllus</i> ).....	533	Rhinolophidæ.....	496
Redunca.....	70	Rhinolophinæ.....	496
Redunca bohor .....	70	Rhinolophus.....	496
Redunca electrotragus .....	70	Rhinolophus bicolor .....	498
Redunca montana .....	63	Rhinolophus diadema.....	498
redunca. ( <i>Antilope</i> ).....	70	Rhinolophus ecaudatus.....	540
Reduncina.....	46	Rhinolophus griseus.....	498
reduncus. ( <i>Eleotragus</i> ).....	71	Rhinolophus larvatus.....	496
reevesi. ( <i>Leopardus</i> ).....	390	Rhinolophus luctus.....	497
regalis. ( <i>Tigris</i> ).....	387	Rhinolophus l. rufus.....	497
regalis. ( <i>Vulpes</i> ).....	414	Rhinolophus martini.....	499
Reithrodon longicauda .....	258	Rhinolophus morio.....	497

	PAGE.		PAGE.
Rhinolophus nobilis.....	498	richardsoni. (Dipodops).....	330
Rhinolophus pearsoni.....	496	richardsoni. (Perodipus).....	330
Rhinolophus pearsonii.....	496	richardsoni. (Putorius c.).....	448
Rhinolophus perniger.....	497	richardsoni. (Sorex).....	467
Rhinolophus trifoliatu8.....	498	richardsoni. (Sciurus h.).....	139
Rhinophoca.....	459	richardsoni. (Spermophilus).....	173
Rhinosciurus.....	111	richardsonii. (Arctomys).....	173
Rhinosciurus tupaoides.....	111	richardsonii. (Mustela).....	448
Rhinostictus.....	568, 569	richardsonii. (Sciurus).....	139
Rhinozolis.....	437	rigidus. (Lepus f.).....	371
Rhipidomys.....	243	rigidus. (Sciurus).....	131
Rhipidomys venezuelæ.....	243	ringens. (Spilogale).....	439
Rhithrodontomys.....	255	riparius. (Arvicola).....	287
Rhithrodontomys amœnus.....	262	rixosus. (Putorius).....	449
Rhithrodontomys arizonensis.....	259, 260	roberti. (Gymnuromys).....	199
Rhithrodontomys catalinæ.....	259	Rodentia.....	107
Rhithrodontomys chrysotis.....	259	roensis. (Lutra).....	454
Rhithrodontomys costaricensis.....	261	roosevelti. (Cervus).....	44
Rhithrodontomys difficilis.....	260	Rosmarus arcticus.....	459
Rhithrodontomys dychii.....	256	Rosmarus cookii.....	459
Rhithrodontomys d. nebrascensis.....	256	rosmarus. (Odontobœnus).....	459
Rhithrodontomys g. helvolus.....	262	rosmarus. (Phoca).....	458, 459
Rhithrodontomys inexpectatus.....	262	rosmarus. (Trichechus).....	459
Rhithrodontomys klamathensis.....	259	rostratus. (Oryzomys).....	252
Rhithrodontomys laceyi.....	261	rothschildi. (Dama).....	48
Rhithrodontomys lecontii.....	255	rothschildi. (Odontocœlus).....	48
Rhithrodontomys l. dickinsoni.....	256	rotundum. (Desmodon).....	540
Rhithrodontomys l. impiger.....	255, 256	rotundum. (Phyllostoma).....	540
Rhithrodontomys longicaudus.....	258	rotundus. (Desmodus).....	540
Rhithrodontomys l. pallidus.....	258	rowleyi. (Peromyscus).....	228
Rhithrodontomys megalotis.....	257	rowleyi. (Sitomys).....	228
Rhithrodontomys mexicanus ful- vescens.....	261	ruber. (Macropus).....	19
Rhithrodontomys peninsulæ.....	260	rubescens. (Papio).....	562
Rhithrodontomys rufescens.....	261	rubidus. (Peromyscus o.).....	229
Rhithrodontomys saturatus.....	260	rubra. (Vespertilio).....	512
Rhogeessa.....	515	rubricollis. (Pteropus).....	491
Rhogeëssa tumida.....	515	rubripes. (Sciurus).....	109
Rhogeëssa.....	515	rubriventer. (Lemur).....	544
Rhogoëssa tumida.....	515	rubriventer. (Sciurus).....	116
Rhombomys.....	193	rufa. (Anisonyx).....	188
Rhychopithecus larvatus.....	571	rufa. (Felis).....	394
rhydinorhis. (Perognathus b.).....	336	rufa. (Haplodontia).....	188
Rhynchocyon.....	465	rufa. (Phalangista).....	11
Rhynchocyon cirnei.....	465	rufescens. (Æpyprymnus).....	17
Rhynchocyon petersi.....	465	rufescens. (Arvicola).....	287
Rhynchopithecus.....	571	rufescens. (Bettongia).....	17
richardi. (Phoca).....	461	rufescens. (Hypsiprymnus).....	17
richardii. (Halicyon).....	461	rufescens. (Macropus).....	17
richardii. (Phoca).....	462	rufescens. (Mus).....	195
richardsoni. (Citellus).....	173	rufescens. (Mus a.).....	196
		rufescens. (Reithrodontomys).....	261

PAGE.		PAGE.
313	rufescens. (Thomomys).....	saccatus. (Mus)..... 309
394	ruffa. (Felis).....	Sacomys..... 344
403	ruficauda. (Herpestes).....	Saccophorus..... 308
287	rufidorsum. (Arvicola).....	Saccophorus bursarius..... 309
544	rufifrons. (Lemur).....	Saccolpterinae..... 519
544	rufifrons. (Lemur m.).....	Saccolpteryx..... 519
544	rufifrons. (Prosimia).....	Saccolpteryx bilineata..... 520
215	rufinus. (Hesperomys l.).....	sagax. (Peromyscus)..... 236
215	rufinus. (Peromyscus).....	Sagoinus..... 553
372	rufipes. (Lepus l.).....	Sagouin..... 553
544	rufipes. (Prosimia).....	Saiga..... 72
124, 127	rufiventer. (Sciurus).....	Saiga tatarica..... 72
115	rufobrachiatus. (Macroxus).....	saiga. (Antilope)..... 72
115	rufobrachiatus. (Sciurus).....	Saimiri..... 558
115	rufobrachium. (Funambulus).....	Saimiri cerstedii..... 559
116	rufogaster. (Sciurus).....	Saimiri sciurea..... 558
121	rufoniger. (Sciurus).....	Saimiri sciureus..... 558, 559
540	rufus. (Desmodus).....	Saimiris..... 558
19	rufus. (Kangurus).....	Saimiris entomophaga..... 559
19	rufus. (Macropus).....	saliens. (Antilope)..... 75
521	rufus. (Molossus).....	saltans. (Antilope)..... 75
198	rufus. (Nesomys).....	saltator. (Oreotragus)..... 63
1	rufus. (Ornithorhynchus).....	saltatrix. (Antilope)..... 63, 75
19	rufus. (Osphranter).....	saltatrix. (Calotragus)..... 63
16	rufus. (Potorous).....	saltatrixoides. (Antilope)..... 63
497	rufus. (Rhinolophus l.).....	saltiana. (Antilope)..... 65
512	rufus. (Vespertilio).....	saltiana. (Cerophorus)..... 64, 65
112, 113	Rukaia.....	saltiana. (Madoqua)..... 64
90	Rupicapra.....	saltiana. (Neotragus)..... 65
90	Rupicapra rupicapra.....	saltianus. (Calotragus)..... 65
90	Rupicapra tragus.....	saltianus. (Neotragus)..... 65
71	rupicapra. (Antilope).....	samarensis. (Sciurus)..... 118
90	rupicapra. (Capra).....	sancta-cristobalensis. (Phyllonyc-
90	rupicapra. (Rupicapra).....	teris)..... 534
90	Rupicaprinae.....	sanctæmartæ. (Sigmodon)..... 248
280	rupicola. (Neotoma).....	sanctidiegi. (Lepus)..... 371, 372
280	rupicola. (Teonoma).....	sanctidiegi. (Lepus a.)..... 372
574	rupellii. (Guereza).....	sanctidiegi. (Lepus f.)..... 371
42	Rusa.....	sandakanensis. (Ratufa e.)..... 113
478	russulus. (Crocidura).....	Sarcophilus..... 9
478	russulus. (Sorex).....	Sarcophilus ursinus..... 9
283	rutilus. (Mus).....	sartori. (Hippocamelus)..... 51
109	rutilus. (Sciurus).....	sartori. (Mazama)..... 51
109	rutilus. (Xerus).....	sartorii. (Cervus)..... 51
572	rutledgii. (Semnopithecus).....	Satalius barbarus..... 408
572	sabanus. (Presbytis).....	saturatus. (Evotomys g.)..... 284
572	sabanus. (Semnopithecus).....	saturatus. (Moschus)..... 38
186	sabrinus. (Sciuropterus).....	saturatus. (Myotis y.)..... 502
186	sabrinus. (Sciurus).....	saturatus. (Reithrodontomys)..... 260
75	saccata. (Antilope).....	saturatus. (Rhithrodontomys)..... 260
		Satyrus chimpanse..... 579

	PAGE.		PAGE.
satyrus. (Simia).....	577, 579	sciurea. (Petaurista).....	14
saxatilis. (Ochotona).....	365	sciurea. (Phalangista).....	14
sayga. (Capra).....	72	sciurea. (Saimiri).....	558
sayi. (Sciurus).....	124	sciurea. (Simia).....	558
Scaepus.....	22	sciurea. (Volucella).....	14
Scalops.....	482	sciureus. (Belideus).....	14
Scalops æneus.....	481	sciureus. (Petaurus).....	14
Scalops anastasiæ.....	484	sciureus. (Saimiri).....	558, 559
Scalops aquaticus.....	483	Sciuridæ.....	107
Scalops a. australis.....	484	Sciurinae.....	108
Scalops a. intermedius.....	484	Sciuropterus.....	184
Scalops a. machrinus.....	483	Sciuropterus alpinus.....	184
Scalops a. parvus.....	484	Sciuropterus a. fuliginosus.....	185
Scalops a. texensis.....	485	Sciuropterus a. klamathensis.....	185
Scalops argentatus.....	483	Sciuropterus a. olympicus.....	185
Scalops a. texanus.....	485	Sciuropterus a. oregonensis.....	185
Scalops breweri.....	485	Sciuropterus nigripes.....	186
Scalops californicus.....	482	Sciuropterus sabrinus.....	186
Scalops canadensis.....	481, 483	Sciuropterus volans.....	186
Scalops latimanus.....	481	Sciuropterus v. alpinus.....	184
Scalops m. intermedius.....	484	Sciuropterus v. fuliginosus.....	185
Scalops metallescens.....	481	Sciuropterus v. klamathensis.....	185
Scalops parvus.....	484	Sciuropterus v. olympicus.....	185
Scalops pennsylvanica.....	483	Sciuropterus v. oregonensis.....	185
Scalops townsendii.....	481	Sciuropterus v. querceti.....	188
scalops. (Geomys).....	312	Sciurus.....	113, 115
Scalopus.....	482	Sciurus aberti.....	125, 126
Scalopus aquaticus.....	482, 483	Sciurus a. durangi.....	125
Scalopus a. australis.....	484	Sciurus acrobates.....	186
Scalopus a. intermedius.....	484	Sciurus adolphei dorsalis.....	131
Scalopus a. machrinus.....	483	Sciurus adolphii dorsalis.....	131
Scalopus a. texensis.....	485	Sciurus æstuans hoffmanni.....	121
Scalopus virginianus.....	482	Sciurus affinis.....	120, 130
Scapanus.....	481	Sciurus albipes nemoralis.....	128
Scapanus californicus.....	482	Sciurus alstoni.....	122
Scapanus dilatus.....	482	Sciurus americanus.....	157
Scapanus orarius.....	482	Sciurus apache.....	123
Scapanus townsendi.....	481	Sciurus arizonensis.....	122
scapterus. (Thomomys).....	314	Sciurus a. huachuca.....	123
scapulatus. (Grymæomys).....	4	Sciurus assamensis.....	120
schadenbergii. (Mydaus).....	432	Sciurus aubryi.....	115
schermaus. (Microtus).....	302	Sciurus auduboni.....	124
schisticeps. (Lagomys).....	365	Sciurus aureigaster.....	127, 130
Schizostepus. (Ochotona).....	365, 366	Sciurus a. frumentor.....	128
Schizostoma.....	529	Sciurus a. hypopyrrhus.....	128
schottini. (Cervus t.).....	40	Sciurus aureogaster.....	127, 128
schreberi. (Phoca).....	462	Sciurus a. frumentor.....	128
schreibersii. (Miniopterus).....	516	Sciurus a. leucops.....	129
schreibersii. (Vespertilio).....	516	Sciurus aurogaster.....	127
sciurea. (Chrysothrix).....	558	Sciurus badging.....	117
sciurea. (Didelphis).....	14	Sciurus baluensis.....	119

	PAGE.		PAGE.
<i>Sciurus barbei</i> .....	112	<i>Sciurus f. anthonyi</i> .....	135
<i>Sciurus bicolor</i> .....	113	<i>Sciurus f. nigripes</i> .....	135
<i>Sciurus b. ephippium</i> .....	113	<i>Sciurus fremonti</i> .....	142
<i>Sciurus bivittatus</i> .....	117	<i>Sciurus f. grahamensis</i> .....	143
<i>Sciurus blythii</i> .....	120	<i>Sciurus f. mogollonensis</i> .....	142
<i>Sciurus boothiæ</i> .....	131	<i>Sciurus fuliginosus</i> .....	134
<i>Sciurus brachyotus</i> .....	108	<i>Sciurus gerrardi</i> .....	132
<i>Sciurus brodei</i> .....	112	<i>Sciurus glis</i> .....	191, 192
<i>Sciurus brookei</i> .....	117	<i>Sciurus grammurus</i> .....	175
<i>Sciurus brookii</i> .....	117	<i>Sciurus griseiflavus</i> .....	130
<i>Sciurus californicus</i> .....	176	<i>Sciurus griseoflavus</i> .....	123
<i>Sciurus caniceps</i> .....	108	<i>Sciurus griseogena</i> .....	114, 121
<i>Sciurus capistratus</i> .....	122	<i>Sciurus griseogenys</i> .....	121
<i>Sciurus caroli</i> .....	119	<i>Sciurus griseopectus</i> .....	116
<i>Sciurus c. griseicauda</i> .....	119	<i>Sciurus griseus</i> .....	134
<i>Sciurus carolinensis</i> .....	122, 131, 132	<i>Sciurus g. anthonyi</i> .....	135
<i>Sciurus c. extimus</i> .....	133	<i>Sciurus g. nigripes</i> .....	135
<i>Sciurus c. fuliginosus</i> .....	134	<i>Sciurus heermanni</i> .....	134
<i>Sciurus c. hypophæus</i> .....	134	<i>Sciurus hiemalis</i> .....	133
<i>Sciurus c. leucotis</i> .....	133	<i>Sciurus hippurus</i> .....	116
<i>Sciurus c. yucatanensis</i> .....	131	<i>Sciurus h. grayi</i> .....	117
<i>Sciurus castaneiventris</i> .....	116	<i>Sciurus hudsonicus baileyi</i> .....	138
<i>Sciurus c. ningpoensis</i> .....	116	<i>Sciurus h. dakotensis</i> .....	138
<i>Sciurus castaneoventris</i> .....	116	<i>Sciurus h. grahamensis</i> .....	143
<i>Sciurus c. ningpoensis</i> .....	116	<i>Sciurus h. gymnicus</i> .....	137
<i>Sciurus cervicalis</i> .....	129	<i>Sciurus h. loquax</i> .....	136
<i>Sciurus ceylonicus</i> .....	113	<i>Sciurus h. minnesota</i> .....	138
<i>Sciurus chapmani</i> .....	121	<i>Sciurus h. petulans</i> .....	139
<i>Sciurus cinereus</i> .....	125, 133	<i>Sciurus h. vancouverensis</i> .....	139
<i>Sciurus collæi</i> .....	123, 129	<i>Sciurus hudsonius</i> .....	136, 186
<i>Sciurus deppei</i> .....	114	<i>Sciurus h. baileyi</i> .....	138
<i>Sciurus deppii</i> .....	114	<i>Sciurus h. californicus</i> .....	141
<i>Sciurus dorsalis</i> .....	126, 131	<i>Sciurus h. dakotensis</i> .....	138
<i>Sciurus douglasi</i> .....	140	<i>Sciurus h. gymnicus</i> .....	137
<i>Sciurus d. albolimbatus</i> .....	141	<i>Sciurus h. loquax</i> .....	136
<i>Sciurus d. cascadenis</i> .....	141	<i>Sciurus h. mearnsi</i> .....	142
<i>Sciurus d. mearnsi</i> .....	142	<i>Sciurus h. minnesota</i> .....	138
<i>Sciurus d. mollipilosus</i> .....	140	<i>Sciurus h. mogollonensis</i> .....	142
<i>Sciurus durangi</i> .....	125	<i>Sciurus h. petulans</i> .....	139
<i>Sciurus eborivorus</i> .....	108	<i>Sciurus h. richardsoni</i> .....	139
<i>Sciurus elphinstonii</i> .....	112	<i>Sciurus h. vancouverensis</i> .....	139
<i>Sciurus ephippium</i> .....	113	<i>Sciurus hypopyrrhus</i> .....	122, 127, 128, 131
<i>Sciurus e. bunguranensis</i> .....	113	<i>Sciurus hypoxanthus</i> .....	127
<i>Sciurus erythræus</i> .....	116	<i>Sciurus indicus</i> .....	112
<i>Sciurus e. punctatissimus</i> .....	116	<i>Sciurus insignis</i> .....	111
<i>Sciurus erythrogyens</i> .....	109	<i>Sciurus intermedius</i> .....	131
<i>Sciurus europæus</i> .....	115	<i>Sciurus isabella</i> .....	110
<i>Sciurus everetti</i> .....	111	<i>Sciurus italicus</i> .....	115
<i>Sciurus finlaysoni</i> .....	120	<i>Sciurus jentinki</i> .....	118
<i>Sciurus flavimanus</i> .....	116	<i>Sciurus kelaarti</i> .....	112
<i>Sciurus fossor</i> .....	134	<i>Sciurus langsdorffi</i> .....	121

	PAGE.		PAGE.
<i>Sciurus lateralis</i> .....	168	<i>Sciurus penicillatus</i> .....	112
<i>Sciurus laticaudatus</i> .....	111	<i>Sciurus pennsylvanicus</i> .....	133
<i>Sciurus lemniscatus</i> .....	109	<i>Sciurus poensis</i> .....	110
<i>Sciurus leporinus</i> .....	135	<i>Sciurus poliopus cervicalis</i> .....	129
<i>Sciurus leucogaster</i> .....	127	<i>Sciurus p. nemoralis</i> .....	128
<i>Sciurus leucogenys</i> .....	109	<i>Sciurus p. peregrinator</i> .....	129
<i>Sciurus leucomus</i> .....	118	<i>Sciurus prevosti</i> .....	119
<i>Sciurus leucops</i> .....	127, 129	<i>Sciurus p. borneensis</i> .....	119
<i>Sciurus leucotis</i> .....	133	<i>Sciurus p. kuchingensis</i> .....	119
<i>Sciurus limitis</i> .....	124	<i>Sciurus prevostii</i> .....	119
<i>Sciurus lis</i> .....	115	<i>Sciurus p. borneoensis</i> .....	119
<i>Sciurus locrioides</i> .....	120	<i>Sciurus pryri</i> .....	117
<i>Sciurus lokrioides</i> .....	120	<i>Sciurus punctatus</i> .....	115
<i>Sciurus lowii</i> .....	118	<i>Sciurus purpureus</i> .....	112
<i>Sciurus ludovicianus</i> .....	124, 130	<i>Sciurus pyrropus</i> .....	109
<i>Sciurus l. limitis</i> .....	124	<i>Sciurus quadrivittatus</i> .....	153
<i>Sciurus l. vicinus</i> .....	125	<i>Sciurus richardsonii</i> .....	139
<i>Sciurus lysteri</i> .....	158	<i>Sciurus rigidus</i> .....	131
<i>Sciurus m. formosanus</i> .....	111	<i>Sciurus rubripes</i> .....	109
<i>Sciurus macroura</i> .....	124	<i>Sciurus rubriventer</i> .....	116
<i>Sciurus macrourus</i> .....	113	<i>Sciurus rufiventer</i> .....	124, 127
<i>Sciurus maculatus</i> .....	115	<i>Sciurus r. neglectus</i> .....	125
<i>Sciurus madagascariensis</i> .....	552	<i>Sciurus r. texensis</i> .....	124
<i>Sciurus magnicaudatus</i> .....	124	<i>Sciurus rufobrachiatus</i> .....	115
<i>Sciurus malabaricus</i> .....	112	<i>Sciurus rufogaster</i> .....	116
<i>Sciurus maximus</i> .....	112	<i>Sciurus rufoniger</i> .....	121
<i>Sciurus melania</i> .....	131	<i>Sciurus r. pluto</i> .....	119
<i>Sciurus melanotis</i> .....	107	<i>Sciurus rutilus</i> .....	109
<i>Sciurus mexicanus</i> .....	165	<i>Sciurus sabrinus</i> .....	186
<i>Sciurus migratorius</i> .....	133	<i>Sciurus saltuensis bondæ</i> .....	132
<i>Sciurus mindanensis</i> .....	118	<i>Sciurus samarensis</i> .....	118
<i>Sciurus modestus</i> .....	120	<i>Sciurus sayi</i> .....	124
<i>Sciurus mollipilosus</i> .....	140	<i>Sciurus sharpii</i> .....	110
<i>Sciurus mustelinus</i> .....	127	<i>Sciurus sinaloensis</i> .....	130
<i>Sciurus nayaritensis</i> .....	122	<i>Sciurus socialis</i> .....	130
<i>Sciurus nicoyana</i> .....	131	<i>Sciurus splendens</i> .....	120
<i>Sciurus niger</i> .....	14, 125, 127, 133	<i>Sciurus stangeri</i> .....	108
<i>Sciurus n. ludovicianus</i> .....	123	<i>Sciurus steerii</i> .....	118
<i>Sciurus n. melanonotus</i> .....	122	<i>Sciurus striatus</i> .....	143, 157
<i>Sciurus nigrivittatus</i> .....	117	<i>Sciurus subalbidus</i> .....	108
<i>Sciurus nordhoffi</i> .....	108	<i>Sciurus subauratus</i> .....	124
<i>Sciurus norfolcensis</i> .....	14	<i>Sciurus tæniurus</i> .....	114
<i>Sciurus notatus</i> .....	117	<i>Sciurus temminckii</i> .....	108
<i>Sciurus n. miniatus</i> .....	117	<i>Sciurus tennantii</i> .....	113
<i>Sciurus occidentalis</i> .....	124	<i>Sciurus tenuis</i> .....	120
<i>Sciurus ocellaris</i> .....	192	<i>Sciurus tephrogaster</i> .....	114
<i>Sciurus oculatus</i> .....	122	<i>Sciurus texianus</i> .....	124
<i>Sciurus olivaceus</i> .....	110	<i>Sciurus tridecemlineatus</i> .....	166
<i>Sciurus ornatus</i> .....	110	<i>Sciurus variabilis</i> .....	132
<i>Sciurus palliatus</i> .....	110	<i>Sciurus variegatus</i> .....	127, 128, 129, 130, 175
<i>Sciurus palmarum</i> .....	110, 112		



PAGE.		PAGE.
117	Sciurus vittatus.....	572
117	Sciurus v. typicus.....	571
184	Sciurus volans.....	58
186	Sciurus volucella.....	68
113, 115	Sciurus vulgaris.....	58
136	Sciurus v. hudsonicus.....	391, 392
125, 133	Sciurus vulpinus.....	549
129	Sciurus w. cervicalis.....	549
128	Sciurus w. nemoralis.....	391
107	Sciurus whiteheadi.....	398
121	Sciurus xanthotus.....	398
131	Sciurus yucatanensis.....	148
466	sclateri. (Erinaceus).....	554
80	sclateri. (Lithocranius).....	554
63	Scopophorus.....	554
64	Scopophorus montanus.....	504
461	scopulicola. (Phoca).....	483
516	scotinus. (Miniopterus).....	302
505, 506, 514	Scotophilus.....	391
509	Scotophilus greenii.....	391
506	Scotophilus hesperus.....	391
515	Scotophilus kuhlii.....	391
512	Scotophilus minutus.....	391
511	Scotophilus miradorensis.....	390, 391
417	scotti. (Urocyon c.).....	487
389	scripta. (Felis).....	488
529	scrobiculatum. (Phyllostoma).....	487
31	scrofa. (Sus).....	488
72	scythica. (Antilope).....	487
102	selousi. (Equus b.).....	18
102	selousii. (Equus b.).....	2
500	Selysius.....	2
106	semicircularis. (Hyrax).....	488
463	semilunaris. (Phoca).....	487, 488
493	seminudus. (Pteropus).....	16
358	semipalmatus. (Aulacodus).....	488
487	semispinosus. (Erinaceus).....	488
487	semispinosus. (Hemicentetes).....	468
571, 573	Semnopithecus.....	2
573	Semnopithecus anchises.....	2
572	Semnopithecus chrysomelas.....	110
572	Semnopithecus cristatus.....	193
572	Semnopithecus cruciger.....	193
573	Semnopithecus cucullatus.....	47 <sup>o</sup>
573	Semnopithecus entellus.....	470
572	Semnopithecus femoralis.....	575, 576
572	Semnopithecus hosei.....	576
573	Semnopithecus jubatus.....	38
572	Semnopithecus pruinosis.....	349
572	Semnopithecus rutledgii.....	349
572	Semnopithecus sabanus.....	349
	Semnopithecus sumatranus.....	
	Semno-pitheque.....	
	senegalensis. (Alcelaphus).....	
	senegalensis. (Antilope d.).....	
	senegalensis. (Damalis).....	
	senegalensis. (Felis).....	
	senegalensis. (Galago).....	
	senegalensis. (Galagoides).....	
	senegalensis. (Galeopardus).....	
	senegalensis. (Genetta).....	
	senegalensis. (Viverra).....	
	senex. (Tamias).....	
	senicula. (Simia).....	
	seniculus. (Alouatta).....	
	seniculus. (Mycetes).....	
	septentrionalis. (Vespertilio g.)..	
	sericea. (Talpa).....	
	serpens. (Microtus).....	
	serval. (Felis).....	
	serval. (Felis l.).....	
	serval. (Galeopardus).....	
	serval. (Leopardus).....	
	servalina. (Chaus).....	
	servalina. (Felis).....	
	Setifer.....	
	Setifer setosus.....	
	Setiger.....	
	Setiger setosus.....	
	Setiger variegatus.....	
	Setonix.....	
	setosa. (Echidna).....	
	setosus. (Echinopus).....	
	setosus. (Ericulus).....	
	setosus. (Erinaceus).....	
	setosus. (Hypsiprymnus).....	
	setosus. (Setifer).....	
	setosus. (Setiger).....	
	setosus. (Sorex).....	
	setosus. (Tachyglossus).....	
	setosus. (Tachyglossus a.).....	
	sharpii. (Sciurus).....	
	shawi. (Gerbillus).....	
	shawi. (Meriones).....	
	shumaginensis. (Sorex a.).....	
	shumaginensis. (Sorex g.).....	
	Siamanga.....	
	Siamanga syndactyla.....	
	sibiricus. (Moschus).....	
	Sicista.....	
	Sicista subtilis.....	
	Sicistinae.....	

	PAGE.		PAGE.
sierræ. ( <i>Lepus c.</i> ).....	385	<i>Simia pithecia</i> .....	556
<i>Sigmodon</i> .....	244	<i>Simia polycomos</i> .....	573
<i>Sigmodon borucæ</i> .....	247	<i>Simia porcaria</i> .....	566
<i>Sigmodon b. chiriquensis</i> .....	248	<i>Simia pygmæus</i> .....	577, 579
<i>Sigmodon colimæ</i> .....	246	<i>Simia p. chimpanse</i> .....	579
<i>Sigmodon hispidus</i> .....	244	<i>Simia rhesus</i> .....	567
<i>Sigmodon h. arizonæ</i> .....	246	<i>Simia satyrus</i> .....	577, 579
<i>Sigmodon h. borucæ</i> .....	247	<i>Simia sciurea</i> .....	558
<i>Sigmodon h. chiriquensis</i> .....	248	<i>Simia senicula</i> .....	554
<i>Sigmodon h. inexoratus</i> .....	246	<i>Simia sphingiola</i> .....	566
<i>Sigmodon h. littoralis</i> .....	244	<i>Simia sphinx</i> .....	562
<i>Sigmodon h. mascotensis</i> .....	246	<i>Simia syndactyla</i> .....	576
<i>Sigmodon h. texensis</i> .....	245	<i>Simia troglodytes</i> .....	579
<i>Sigmodon h. toltecus</i> .....	247	<i>Simia ursina</i> .....	554
<i>Sigmodon leucotis</i> .....	248	<i>Simiidæ</i> .....	577
<i>Sigmodon mascotensis</i> .....	246	<i>similis. (Dipodomys)</i> .....	324
<i>Sigmodon minimus</i> .....	248	<i>similis. (Dipodomys m.)</i> .....	324
<i>Sigmodon sanctæmartæ</i> .....	248	<i>similis. (Macroxus)</i> .....	120
<i>silvicultrix. (Antilope)</i> .....	60	<i>similis. (Sorex v.)</i> .....	469
<i>Simenia</i> .....	407	<i>simiolus. (Dipodomys)</i> .....	324
<i>Simenia simensis</i> .....	411	<i>simiolus. (Dipodomys m.)</i> .....	324
<i>simensis. (Canis)</i> .....	411	<i>simplex. (Neotoma m.)</i> .....	265
<i>simensis. (Simenia)</i> .....	411	<i>simplex. (Spermosciurus)</i> .....	109
<i>Simia</i> .....	577	<i>Simplicidentata</i> .....	107
<i>Simia æthiops</i> .....	568	<i>simus. (Hapalemur)</i> .....	547
<i>Simia agrias</i> .....	577	<i>sinaitica. (Capra)</i> .....	92
<i>Simia belzebul</i> .....	554	<i>sinaloensis. (Sciurus)</i> .....	130
<i>Simia capucina</i> .....	560, 561	<i>Sinetheres</i> .....	360
<i>Simia carpolegos</i> .....	567	<i>sing-sing. (Cervus)</i> .....	67
<i>Simia cephus</i> .....	569	<i>sing-sing. (Kobus)</i> .....	68
<i>Simia chimpanse</i> .....	579	<i>Sipalus</i> .....	11
<i>Simia cristatus</i> .....	572	<i>Sirenia</i> .....	29
<i>Simia cynomolgus</i> .....	567	<i>sitkensis. (Odocoileus c.)</i> .....	49
<i>Simia entellus</i> .....	573	<i>sitkensis. (Odontocelus c.)</i> .....	49
<i>Simia erythræa</i> .....	567	<i>Sitomys</i> .....	202
<i>Simia fascicularis</i> .....	567	<i>Sitomys a. arizonæ</i> .....	212
<i>Simia hamadryas</i> .....	565	<i>Sitomys a. canadensis</i> .....	217
<i>Simia hypoleuca</i> .....	562	<i>Sitomys a. thurberi</i> .....	221
<i>Simia innuus</i> .....	566	<i>Sitomys auripectus</i> .....	229
<i>Simia jacchus</i> .....	553	<i>Sitomys gilberti</i> .....	227
<i>Simia johnii</i> .....	573	<i>Sitomys herronii</i> .....	233
<i>Simia lar</i> .....	575	<i>Sitomys major</i> .....	232
<i>Simia leuciscus</i> .....	575	<i>Sitomys martirensis</i> .....	237
<i>Simia leucocephala</i> .....	556	<i>Sitomys rowleyi</i> .....	228
<i>Simia maimon</i> .....	563	<i>Sitomys r. pinalis</i> .....	228
<i>Simia maura</i> .....	572	<i>Sitomys subgriseus</i> .....	207
<i>Simia nasica</i> .....	571	<i>Sminthus</i> .....	349
<i>Simia nemestrinus</i> .....	567	<i>smithi. (Panthera)</i> .....	390
<i>Simia nictitans</i> .....	569	<i>smithii. (Cheirogaleus)</i> .....	548
<i>Simia œdipus</i> .....	553	<i>Smutsia</i> .....	27
<i>Simia paniscus</i> .....	559	<i>socialis. (Cynomys)</i> .....	180

	PAGE.		PAGE.
socialis. (Sciurus).....	130	Sorex palustris.....	473
soemmerringi. (Antilope).....	78	Sorex parvus.....	476
soemmerringi. (Gacella).....	78	Sorex personatus.....	466
soemmerringi. (Gazella).....	78	Sorex platyrhinus.....	467
soemmerringii. (Antilope).....	78	Sorex platyrhynchus.....	467
sola. (Neotoma d.).....	272	Sorex proboscideus.....	465
Solenodon.....	486	Sorex richardsoni.....	467
Solenodon cubanus.....	486	Sorex russulus.....	478
Solenodon paradoxus.....	486	Sorex setosus.....	468
Solenodontidæ.....	486	Sorex suckleyi.....	468
somalensis. (Lepus).....	382	Sorex talpoides.....	474
somalica. (Procavia b.).....	106	Sorex thompsoni.....	472
somalica. (Procavia b.).....	106	Sorex trowbridgii.....	470
somalicus. (Equus a.).....	104	Sorex vagrans.....	468
sondaica. (Tigris).....	387	Sorex v. similis.....	469
sonoriensis. (Hesperomys).....	213	Soricidæ.....	466
sonoriensis. (Peromyscus).....	213	soricina. (Glossophaga).....	532, 533
sonoriensis. (Peromyscus a.).....	213	Soricinæ.....	466
sonoriensis. (Peromyscus l.).....	213	soricinus. (Vespertilio).....	531, 532
Sorex.....	466	Soriciscus.....	474
Sorex a. shumaginisensis.....	470	spadix. (Putorius).....	451
Sorex angusticeps.....	474	spadix. (Putorius l.).....	451
Sorex aquaticus.....	482	Spalacidæ.....	307
Sorex araneus.....	466, 478	Spalacinæ.....	307
Sorex b. palmeri.....	473	Spalax.....	307
Sorex brevicaudus.....	474	Spalax microphthalmus.....	307
Sorex californicus.....	471	Spalax typhlus.....	307
Sorex carolinensis.....	476	spasma. (Vespertilio).....	499
Sorex cinereus.....	477	spatulatus. (Fiber).....	304
Sorex cooperi.....	467	speciosus. (Tamias).....	149
Sorex cristatus.....	480, 481	spectabilis. (Dipodomys).....	326
Sorex daubentonii.....	478	spectrum. (Lemur).....	551
Sorex dekeyi.....	474	spectrum. (Pteropus).....	491
Sorex fimbripes.....	467	spectrum. (Vespertilio).....	528
Sorex fodiens.....	478	spekei. (Gazella).....	77
Sorex fosteri.....	467	spekei. (Pectinator).....	354
Sorex fumeus.....	467, 468	spekii. (Gacella).....	77
Sorex g. shumaginisensis.....	470	spekii. (Pectinator).....	354
Sorex haydeni.....	467	spekii. (Tragelaphus).....	86, 87
Sorex hoyi.....	472	spelæa. (Eonycteris).....	496
Sorex idahoensis.....	467	spelæus. (Macroglossus).....	495, 496
Sorex leucodon.....	478	speleus. (Odocoileus).....	45
Sorex madagascariensis.....	479	speoris. (Vespertilio).....	498
Sorex montereyensis.....	470	Spermatophilus.....	160
Sorex moschata.....	479	Spermophilopsis.....	160
Sorex myoides.....	478	Spermophilus.....	160
Sorex obscurus.....	469	Spermophilus annulatus.....	179
Sorex o. ventralis.....	469	Spermophilus armatus.....	173
Sorex orinus.....	472	Spermophilus barrowensis.....	172
Sorex ornatus.....	471	Spermophilus beecheyi fisheri.....	177
Sorex pacificus.....	471	Spermophilus beldingi.....	174

	PAGE.		PAGE.
Spermophilus bernardinus.....	170	Spilogale ambarvalis.....	441
Spermophilus buckleyi.....	179	Spilogale arizonæ martirensis.....	441
Spermophilus chrysodeirus.....	169	Spilogale gracilis.....	441
Spermophilus c. bernardinus.....	170	Spilogale indianola.....	440
Spermophilus c. brevicaudus.....	170	Spilogale interrupta.....	438, 439
Spermophilus cinerascens.....	169	Spilogale olympica.....	441
Spermophilus columbianus.....	172	Spilogale phenax.....	440
Spermophilus couchii.....	175	Spilogale p. latifrons.....	440
Spermophilus elegans.....	174	Spilogale ringens.....	439
Spermophilus empetra.....	171	Spilogale tenuis.....	440
Spermophilus e. kadiacensis.....	172	spilotus. (Perognathus p.).....	337
Spermophilus e. kodiacensis.....	172	spinatus. (Perognathus).....	343
Spermophilus franklini.....	168	spissigrada. (Mephitis).....	435
Spermophilus grammurus.....	176	spissigrada. (Mephitis o.).....	435
Spermophilus g. beecheyi.....	176	splendens. (Neotoma).....	264
Spermophilus g. buckleyi.....	179	splendens. (Sciurus).....	120
Spermophilus g. douglasi.....	179	splendidula. (Grimmia).....	62
Spermophilus g. fisheri.....	177	squamipes. (Mus).....	244
Spermophilus gunnisoni.....	181	squamipes. (Nectomys).....	244
Spermophilus harrisii.....	160	Stachycolobus.....	574
Spermophilus lateralis.....	168	stangeri. (Heliosciurus).....	108
Spermophilus leucurus.....	161	stangeri. (Macroxus).....	108
Spermophilus l. cinnamomeus.....	162	stangeri. (Protoxerus).....	108
Spermophilus macrourus.....	175	stangeri. (Sciurus).....	108
Spermophilus mexicanus.....	165	steadmanni. (Cynictis).....	404
Spermophilus m. parvidens.....	165	steerii. (Cervus).....	43
Spermophilus mohavensis.....	165	steerii. (Sciurus).....	118
Spermophilus nelsoni.....	163	stelleri. (Eumetopias).....	457
Spermophilus oregonus.....	175	stelleri. (Lutra).....	456
Spermophilus p. kodiacensis.....	171	stelleri. (Otaria).....	457
Spermophilus richardsoni.....	173	Stenoderma tolteca.....	539
Spermophilus r. townsendi.....	174	Stenodermatinæ.....	535
Spermophilus s. macropilotus.....	163	Stentor fuscus.....	554
Spermophilus tereticaudus.....	164	stephensi. (Perognathus).....	340
Spermophilus townsendii.....	173	stephensi. (Peromyscus).....	230
Spermophilus tridecemlineatus.....	166	sticte. (Lupus).....	412
Spermophilus t. olivaceus.....	167	stolzmanni. (Ichthyomys).....	262
Spermophilus t. pallidus.....	167	stolzmanni. (Oryzomys).....	253
Spermophilus t. parvus.....	167	stonei. (Microtus).....	290
Spermophilus t. texensis.....	167	stonei. (Ovis).....	96
Spermophilus wortmani.....	171	stonei. (Rangifer).....	41
Spermosciurus simplex.....	109	stonii. (Ovis).....	96
sphingiola. (Simia).....	566	stonii. (Rangifer).....	41
sphinx. (Cynocephalus).....	562	stramineus. (Mycetes).....	554
sphinx. (Cynopterus).....	493	streatori. (Neotoma f.).....	265
sphinx. (Papio).....	562	streatori. (Perodipus).....	329
sphinx. (Simia).....	562	streatori. (Putorius).....	449
sphinx. (Vespertilio).....	493	Strepsiceros.....	88
spicilegus. (Peromyscus).....	235	Strepsiceros capensis.....	88
Spilocuscus.....	11	Strepsiceros imberbis.....	88
Spilogale.....	438	Strepsiceros kudu.....	88

	PAGE.		PAGE.
Strepsiceros strepsiceros.....	88	surberi. (Neotoma m.).....	268
Strepsiceros s. zambesiensis.....	88	Sus.....	31
Strepsiceros suara.....	72	Sus africanus.....	33
Strepsiceros tendal.....	88	Sus ahænobarbus.....	32
strepsiceros. (Antilope).....	88	Sus albirostris.....	35
strepsiceros. (Calliope).....	88	Sus aruensis.....	31
strepsiceros. (Cemas).....	71	Sus balabacensis.....	32
strepsiceros. (Strepsiceros).....	88	Sus celebensis.....	32
striata. (Hyæna).....	405	Sus hydrochæris.....	365
striatus. (Sciurus).....	143, 157	Sus libycus.....	31
striatus. (Tamias).....	157	Sus marchei.....	32
striatus. (Tigris).....	387	Sus palavensis.....	32
Strigocuscus.....	11	Sus papuensis.....	31
strongloceros. (Cervus).....	44	Sus philippinensis.....	32
Styloceros muntjacus.....	39	Sus scrofa.....	31
Stylocerus.....	38	Sus s. barbarus.....	31
suara. (Strepsiceros).....	72	Sus s. ferus.....	31
subalbidus. (Sciurus).....	108	Sus s. nigripes.....	31
subarcticus. (Peromyscus t.).....	220	Sus setosus aper.....	34
subauratus. (Sciurus).....	124	Sus tajacu.....	34
subcinctus. (Lepus f.).....	371	Sus timorensis.....	32
subflavus. (Pipistrellus).....	508	swaynei. (Bubalis).....	55
subflavus. (Vespertilio).....	508	swaynei. (Madoqua).....	65
subgriseus. (Peromyscus).....	207	swaynii. (Bubalis).....	55
subgriseus. (Sitomys).....	207	swaynii. (Madoqua).....	65
subhemachelus. (Bibos).....	100	swinderenianus. (Aulacodus).....	358
subrufum. (Hemiderma).....	531	swinderenianus. (Thryonomys).....	358
subtilis. (Mus).....	349	sylvatica. (Antilope).....	85
subtilis. (Sicista).....	349	sylvaticus. (Lepus).....	368
Subula.....	50	sylvaticus. (Mus).....	196
subulatus. (Myotis).....	504	sylvaticus. (Tragelaphus).....	85
subulatus. (Vespertilio).....	504	sylvaticus. (Tragelaphus s.).....	85
Subulo.....	50	sylvestris. (Cervus t.).....	40
suckleiy. (Sorex).....	468	sylvestris. (Felis).....	391
Suidæ.....	31	Sylvicapra.....	60
suillus. (Mus).....	348	Sylvicapra coronata.....	61
Suina.....	31	Sylvicapra pygmæa.....	61
sumatrana. (Felis).....	390	Sylvicola.....	286
sumatrana. (Panthera).....	390	Sylvilagus.....	366, 368
sumatranus. (Ceratorhinus).....	105	Symphalangus.....	575
sumatranus. (Elephas).....	106	Synaptomys.....	305
sumatranus. (Semnopithecus).....	572	Synaptomys cooperi.....	305
sumatrensis. (Antilope).....	90	Synaptomys fatuus.....	305
sumatrensis. (Rhinoceros).....	105	syndactyla. (Siamanga).....	576
Suncus.....	478	syndactyla. (Simia).....	576
sundevalli. (Cephalolophus m.).....	61	Syndactylus.....	575
sundevalli. (Cephalolophus m.).....	61	syndactylus. (Hylobates).....	576
sundevalli. (Cephalolophus p.).....	61	syndactylus. (Pithecus).....	576
sundevalli. (Gazella d.).....	76	Synotus.....	517
superciliaris. (Lepus).....	373		
superciliaris. (Sylvilagus).....	374	tabascensis. (Didelphys m.).....	8

	PAGE.		PAGE.
Tachyglossidæ.....	2	Tamias a. pallidus.....	156
Tachyglossus.....	2	Tamias c. inyoensis.....	149
Tachyglossus aculeatus.....	2	Tamias caurinus.....	152, 153
Tachyglossus a. setosus.....	2	Tamias chrysodeirus.....	169
Tachyglossus setosus.....	2	Tamias cinerascens.....	169
tæniata. (Talpa).....	481	Tamias cinereicollis.....	153
Tæniogale.....	402	Tamias cooperi.....	144
tæniurus. (Sciurus).....	114	Tamias dorsalis.....	143
Tagassu.....	34	Tamias frater.....	150
Tagassu angulatum.....	34	Tamias hopiensis.....	156
Tagassu a. humerale.....	34, 35	Tamias leucurus.....	161
Tagassu pecari.....	35	Tamias l. cinnamomeus.....	162
Tagassu torvus.....	35	Tamias l. peninsula.....	162
Tagassuidæ.....	34	Tamias macrorhabdotes.....	148
taguanoides. (Petaurus).....	13	Tamias merriami.....	146
tajacu. (Dicotyles).....	34	Tamias minimus.....	156
tajacu. (Sus).....	34	Tamias m. alpinus.....	157
Talpa.....	480	Tamias m. consobrinus.....	156
Talpa cupreata.....	483	Tamias m. pictus.....	157
Talpa europæa.....	480	Tamias nexu.....	147
Talpa e. flava.....	483	Tamias obscurus.....	146
Talpa e. flavescens.....	483	Tamias panamintinus.....	151
Talpa flava.....	483	Tamias pricei.....	145
Talpa fusca.....	483	Tamias quadrimaculatus.....	148
Talpa longicaudata.....	481	Tamias quadrivittatus.....	153
Talpa machrina.....	483	Tamias q. affinis.....	155
Talpa pennantii.....	483	Tamias q. borealis.....	155
Talpa radiata.....	481	Tamias q. felix.....	154
Talpa sericea.....	483	Tamias q. gracilis.....	156
Talpa tæniata.....	481	Tamias q. luteiventris.....	154
Talpidæ.....	479	Tamias q. neglectus.....	155
Talpinæ.....	480	Tamias q. pallidus.....	143
talpinus. (Lemmings).....	307	Tamias senex.....	148
talpinus. (Mus).....	307	Tamias speciosus.....	149
talpoides. (Blarina b.).....	475	Tamias s. inyoensis.....	149
talpoides. (Cricetus).....	316	Tamias striatus.....	157
talpoides. (Sorex).....	474	Tamias s. griseus.....	159
talpoides. (Thomomys).....	316	Tamias s. lysteri.....	158
Talposorex.....	474	Tamias townsendi.....	144
Tamandua.....	23	Tamias t. hindsii.....	144
Tamandua bivittata.....	24	Tamias t. hindsii.....	144
Tamandua longicauda.....	24	Tamias t. littoralis.....	146
Tamandua longicaudata.....	24	Tamias t. ochrogenys.....	145
Tamandua tetradactyla.....	23, 24	Tamias t. pricei.....	145
Tamanduas.....	23	Tamias t. pricii.....	145
Tamia.....	143	Tamias townsendii.....	144
Tamias.....	143, 157	Tamias wortmani.....	171
Tamias alpinus.....	157	Tamiasciurus.....	114, 136
Tamias amoenus.....	152	tana. (Tupaia).....	464
Tamias asiaticus borealis.....	155	tanala. (Eliurus).....	199
Tamias a. merriami.....	146	Tapeti.....	366

PAGE.		PAGE.		
	Taphonycteris.....	521	taxus. (Taxidea).....	430
	Taphozous.....	521	taxus. (Ursus).....	430
	Taphozous affinis.....	521	Tayassu.....	34
	Taphozous perforatus.....	521	Tayassu a. humeralis.....	34
	Tapir.....	101	Tayassu pecari.....	35
	Tapirella.....	102	Tayassu torvus.....	35
	Tapirella bairdi.....	102	taylori. (Hesperomys).....	203
	Tapiridæ.....	101	taylori. (Peromyscus).....	203
	Tapirus.....	101	Tayra.....	443
	Tapirus bicolor.....	101	Tayra b. irara.....	443
	Tapirus indicus.....	101	teguina. (Acodon).....	263
	Tapirus malayanus.....	101	teguina. (Hesperomys).....	263
	Tapirus tapirus.....	101	teliotis. (Atalapha).....	513
	tapirus. (Tapirus).....	101	teliotis. (Lasiurus b.).....	513
	tapouaru. (Didelphis).....	12	telmalemonus. (Lepus).....	367
	Tapyra.....	101	temminckii. (Sciurus).....	108
	Tarandus.....	400	temminckii. (Vespertilio).....	515
	tarandus. (Cervus).....	40	tendal. (Antilope).....	88
	tarandus. (Rangifer).....	40	tendal. (Strepsiceros).....	88
	Tardigradus coucang.....	549, 550	tennantii. (Ratufa).....	113
	Tarsiidæ.....	550	tennantii. (Sciurus).....	113
	Tarsius.....	550	Tenotis.....	143
	Tarsius tarsiis.....	551	Tenrec.....	486
	tarsiis. (Lemur).....	550, 551	Tenrec ecaudatus.....	486, 487
	tarsiis. (Tarsius).....	551	Tenrecidæ.....	486
	tatarica. (Capra).....	72	Tenrecinæ.....	486
	tatarica. (Saiga).....	72	tenuidorsalis. (Vespertilio).....	502
	Tatu.....	26	tenuis. (Sciurus).....	120
	Tatu novemcinctum.....	26, 27	tenuis. (Spilogale).....	440
	Tatuinæ.....	26	Teonoma.....	277
	Tatusia.....	25, 26	Teonoma acræa.....	279
	Tatusia minuta.....	25	Teonoma cinerea.....	277
	Tatusia leptorhynchus.....	27	Teonoma c. acræa.....	279
	Tatusie.....	25	Teonoma c. columbiana.....	279
	taurina. (Antilope).....	59	Teonoma c. drummondi.....	278
	taurina. (Connochaetes).....	59	Teonoma c. occidentalis.....	278
	taurinus. (Catoblepas).....	59	Teonoma cinnamomea.....	281
	taurinus. (Connochaetes).....	59	Teonoma fusca.....	279
	Taurotragus.....	89	Teonoma f. apicalis.....	280
	Taurotragus o. livingstonii.....	90	Teonoma grangeri.....	280
	Taurotragus oryx livingstonii.....	90	Teonoma oreolestes.....	280
	taurus. (Bos).....	99	Teonoma rupicola.....	280
	Taxidea.....	430	tephrogaster. (Sciurus).....	114
	Taxidea americana.....	430	tereticaudus. (Citellus).....	164
	Taxidea a. berlandieri.....	431	tereticaudus. (Spermophilus).....	164
	Taxidea a. neglecta.....	430	Terpone.....	60
	Taxidea berlandieri.....	431	terrænovæ. (Arvicola).....	290
	Taxidea taxus.....	430	terrænovæ. (Microtus).....	290
	Taxidea t. berlandieri.....	431	terrænovæ. (Rangifer).....	40
	Taxidea t. neglecta.....	430	terrestris. (Hippopotamus).....	101
	taxus. (Meles).....	432	Terricola.....	286

	PAGE.		PAGE.
tesselatus. ( <i>Vespertilio</i> ).....	512	<i>Thomomys d. fuscus</i> .....	316
tetradactyla. ( <i>Manis</i> ).....	28	<i>Thomomys fulvus</i> .....	317
tetradactyla. ( <i>Myrmecophaga</i> )... 23		<i>Thomomys f. martirensis</i> .....	318
tetradactyla. ( <i>Tamandua</i> ).... 23, 24		<i>Thomomys f. nigricans</i> .....	318
tetradactylus. ( <i>Oryzoryctes</i> )....	489	<i>Thomomys helleri</i> .....	316
tetradactylus. ( <i>Oryzoryctes</i> )....	489	<i>Thomomys laticeps</i> .....	315
Tetramerodon.....	287	<i>Thomomys leucodon</i> .....	314
texana. ( <i>Hesperomys</i> ).....	218	<i>Thomomys martirensis</i> .....	318
texanus. ( <i>Dorcelaphus</i> ).....	47	<i>Thomomys melanops</i> .....	317
texanus. ( <i>Scalops a.</i> ).....	485	<i>Thomomys monticola</i> .....	315
texensis. ( <i>Citellus t.</i> )..... 167, 168		<i>Thomomys monticolus</i> .....	315
texensis. ( <i>Geomys</i> ).....	310	<i>Thomomys operarius</i> .....	314
texensis. ( <i>Heteromys</i> ).....	347	<i>Thomomys peregrinus</i> .....	320
texensis. ( <i>Liomys</i> ).....	347	<i>Thomomys perpallidus</i> .....	321
texensis. ( <i>Odocoileus a.</i> ).....	47	<i>Thomomys rufescens</i> .....	313
texensis. ( <i>Odontocœlus a.</i> ).....	47	<i>Thomomys scapterus</i> .....	314
texensis. ( <i>Oryzomys p.</i> ).....	249	<i>Thomomys talpoides</i> .....	316
texensis. ( <i>Peromyscus</i> ).....	218	<i>Thomomys t. perpallidus</i> .....	321
texensis. ( <i>Scalops a.</i> ).....	485	<i>Thomomys umbrinus</i> .....	317
texensis. ( <i>Scalopus a.</i> ).....	485	thompsoni. ( <i>Sorex</i> ).....	472
texensis. ( <i>Sciurus r.</i> ).....	124	thomsoni. ( <i>Gacella</i> ).....	78
texensis. ( <i>Sigmodon h.</i> ).....	245	thomsoni. ( <i>Gazella</i> ).....	78
texensis. ( <i>Spermophilus t.</i> ).....	167	Thos.....	407
texensis. ( <i>Urocyon c.</i> ).....	417	Thous.....	407
texiana. ( <i>Arvicola</i> ).....	245	Thous mesomelas.....	407
texianus. ( <i>Lepus</i> ).....	379	Thrynomys.....	358
texianus. ( <i>Sciurus</i> ).....	124	Thrynomys swinderenianus.....	358
Thalarctos.....	420	thurberi. ( <i>Peromyscus</i> ).....	222
Thalassarctos.....	420	thurberi. ( <i>Peromyscus t.</i> )... 221, 222	
Thalassarctus.....	420	thurberi. ( <i>Sitomys a.</i> ).....	221
thar. ( <i>Antilope</i> ).....	90	Thylacomys.....	10
thar. ( <i>Nemorhædus</i> ).....	90	Thylacomys lagotis.....	10
Theranthropus.....	577	Thylamys.....	3
Theropithecus.....	566	Thylogale.....	18
Theropithecus obscurus.....	566	Thyropteridæ.....	525
thetidis. ( <i>Halmaturus</i> ).....	18	thysanodes. ( <i>Myotis</i> ).....	505
thetidis. ( <i>Macropus</i> ).....	18	thysanodes. ( <i>Myotis e.</i> ).....	505
thetis. ( <i>Halmaturus</i> ).....	18	tibetanus. ( <i>Ursus</i> ).....	422
thetis. ( <i>Macropus</i> ).....	18	tigrina. ( <i>Felis</i> ).....	390
thibetanus. ( <i>Ursus</i> )..... 422, 423		tigrina. ( <i>Genetta</i> ).....	398
Thiosmus.....	437	tigrina. ( <i>Viverra</i> ).....	398
thomasi. ( <i>Peromyscus</i> ).....	243	tigris. ( <i>Felis</i> ).....	386
Thomomys.....	313, 314	Tigris leo.....	392
Thomomys alpinus.....	320	Tigris longipilis.....	387
Thomomys aphrastus.....	319	Tigris regalis.....	387
Thomomys aureus.....	321	Tigris r. alba.....	387
Thomomys a. perpes.....	321	Tigris r. hybrida.....	387
Thomomys bottæ.....	314	Tigris sondaica.....	387
Thomomys bulbivorus.....	313	Tigris striatus.....	387
Thomomys cabezonæ.....	322	timidus. ( <i>Lepus</i> )..... 366, 382	
Thomomys clusius fuscus.....	316	timorensis. ( <i>Sus</i> ).....	32



	PAGE.		PAGE.
timoriensis. (Nyctophilus).....	519	transitionalis. (Lepus f.).....	369
tittheæcheilus. (Pteropus).....	494	transitionalis. (Lepus s.).....	369
tolteca. (Stenoderma).....	539	transvaalensis. (Equus b.).....	102
toltecus. (Hesperomys).....	247	tredecimlineatus. (Citellus).....	166
toltecus. (Sigmodon h.).....	247	Triaulacodus.....	358
torquatus. (Cheiromeles).....	521	Trichechidæ.....	29
torquatus. (Ursus).....	423	Trichechus.....	29
torridus. (Hesperomys).....	201	Trichechus divergens.....	459
torridus. (Heterogeomys).....	312	Trichechus manatus.....	29
torridus. (Onychomys).....	201	Trichechus obesus.....	459
torvus. (Tagassu).....	35	Trichechus rosmarus.....	459
torvus. (Tayassu).....	35	Trichechus.....	29
toupai. (Macroxus).....	117	Trichechus dugon.....	30
townsendi. (Citellus).....	173	trichodactylus. (Lagostomus)...	362
townsendi. (Corynorhinus m.)...	517	Trichosurus.....	12
townsendi. (Lepus).....	385	Trichosurus caninus.....	13
townsendi. (Lepus c.).....	385	Trichosurus vulpecula.....	12
townsendi. (Microtus).....	295, 296	Trichosurus v. fuliginosus.....	13
townsendi. (Scapanus).....	481	Trichosurus xanthopus.....	12
townsendi. (Spermophilus r.)...	174	Trichurus.....	12
townsendi. (Tamias).....	144	Trichys.....	361
townsendii. (Arvicola).....	295	Trichys guentheri.....	361
townsendii. (Plecotus).....	517	Trichys lipura.....	361
townsendii. (Scalops).....	481	tricolor. (Lycaon).....	406
townsendii. (Spermophilus).....	173	tricolor. (Pteropus).....	491
townsendii. (Tamias).....	144	tricuspis. (Manis).....	28
Trachypithecus.....	571, 572	tridactyla. (Didelphis).....	16
Tragelaphinæ.....	84	tridactyla. (Myrmecophaga).....	24
Tragelaphus.....	84, 85	tridactylus. (Bradypus).....	22
Tragelaphus decula.....	85	tridactylus. (Potorous).....	16
Tragelaphus gratus.....	87	tridecemlineatus. (Sciurus).....	166
Tragelaphus montanus.....	63	tridecemlineatus. (Spermophilus)	166
Tragelaphus r. fasciatus.....	85	tridentata. (Manis).....	28
Tragelaphus scriptus fasciatus...	85	trifoliatus. (Aquias).....	498
Tragelaphus s. sylvaticus.....	85	trifoliatus. (Rhinolophus).....	498
Tragelaphus spekii.....	86, 87	Triglochinchopholis.....	27
Tragelaphus sylvaticus.....	85	Trilatitus blepotis.....	516
tragelaphus. (Musimon).....	96	trimucronatus. (Arvicola).....	306
tragelaphus. (Ovis).....	95	trimucronatus. (Lemmus).....	306
tragelaphus. (Portax).....	84	trinitatis. (Didelphys).....	6
tragocamelus. (Antilope).....	84	trinitatis. (Echimys).....	355
tragocamelus. (Boselaphus).....	84	trinitatis. (Proëchimys).....	355
Tragops.....	75	trinitatis. (Proëchinomys).....	355
Tragops bennettii.....	77	Trinodontomys.....	203
Tragopsis.....	75	trinotatus. (Zapus).....	351
Tragulidæ.....	37	tristis. (Felis).....	389
Tragulina.....	37	trivirgata. (Dactylopsila).....	14
Tragulus.....	37	trivirgata. (Phalangista).....	14
Tragulus indicus.....	37	trivirgatus. (Paradoxurus).....	401
Tragulus meminna.....	37	Troglodytes.....	577
tragus. (Rupicapra).....	90	Troglodytes calvus.....	579

	PAGE.		PAGE.
Troglodytes niger.....	579	undata. (Panthera).....	390
Troglodytes tschego.....	579	unguifer. (Macropus).....	18
troglodytes. (Simia).....	579	Ungulata.....	31
tropicalis. (Conepatus).....	438	unicolor. (Cervus).....	42
Tropicobus.....	573	unicornis. (Rhinoceros).....	104
trowbridgi. (Arvicola).....	292	urichi. (Akodon).....	263
trowbridgii. (Lepus).....	376	Urocyon.....	416
trowbridgii. (Sorex).....	470	Urocyon aquilus.....	408, 419
truei. (Hesperomys).....	237	Urocyon catalinae.....	419
truei. (Lepus).....	368	Urocyon cinereo-argenteus....	416, 417
truii. (Lepus).....	368	Urocyon c. californicus.....	417
truii. (Peromyscus).....	237	Urocyon c. fraterculus.....	418
truncatus. (Chlamyphorus)....	25	Urocyon c. guatemalæ.....	418
truncatus. (Chlamyphorus)....	25	Urocyon c. inyoensis.....	418
tuckeri. (Perameles).....	16	Urocyon c. scotti.....	417
tumida. (Rhogeëssa).....	515	Urocyon c. texensis.....	417
tumida. (Rhogoëssa).....	515	Urocyon guatemalæ.....	418
Tunisciurus.....	114	Urocyon.....	519
Tupaia.....	464	Urocyon bilineatus.....	520
Tupaia ferruginea.....	464	Uroderma.....	537
Tupaia tana.....	464	Uroderma bilobatum.....	537
Tupaiidæ.....	464	Uroderma validum.....	537
tupaioides. (Rhinosciurus)....	111	Uroleptes.....	23
tuza. (Geomys).....	308	Uromys.....	197
tuza. (Mus).....	308	Uromys bruijni.....	197
Tyloonyx.....	306	Urotragus.....	90
Tylopoda.....	36	Urotrichus gibbsii.....	479, 480
typhlus. (Spalax).....	307	Ursidæ.....	419
typicus. (Cheirogaleus).....	548	ursina. (Alouatta).....	554
typicus. (Cryptoprocta).....	398	ursina. (Callotaria).....	457
typicus. (Macromerus).....	541	ursina. (Didelphis).....	10
typicus. (Pedetes).....	354	ursina. (Didelphys).....	9
typicus. (Sciurus v.).....	117	ursina. (Phoca).....	457
typus. (Macroscelides).....	465	ursina. (Simia).....	554
typus. (Paradoxurus).....	399	Ursinæ.....	419
ualabatus. (Halmaturus).....	19	Ursine Anteater.....	23
ualabatus. (Kangurus).....	19	ursinii. (Miniopterus).....	516
ualabatus. (Macropus).....	19	ursinii. (Vespertilio).....	516
ualanus. (Pteropus).....	492	ursinus. (Dasyurus).....	9, 10
ubericolor. (Lepus b.).....	377	ursinus. (Diabolus).....	9
ubericolor. (Lepus f.).....	377	ursinus. (Phascolumys).....	10, 11
umbrinus. (Ascomys).....	317	ursinus. (Sarcophilus).....	9
umbrinus. (Geomys).....	318	ursinus. (Vespertilio).....	509
umbrinus. (Thomomys).....	317	Ursus.....	419, 420
uncia. (Felis).....	387	Ursus altifrontalis.....	422
Uncia irbis.....	387	Ursus americanus.....	422
uncioides. (Felis).....	387	Ursus a. emmonsi.....	422
unctuosa. (Antilope).....	67	Ursus arctos.....	419
unctuosus. (Cobus).....	67, 68	Ursus emmonsi.....	422
undata. (Felis).....	390	Ursus horriæus.....	421
		Ursus horribilis.....	420

PAGE.		PAGE.
420	Ursus h. californicus.....	varius. (Lemur)..... 543
421	Ursus h. horriæus.....	varius. (Leopardus)..... 387
423	Ursus japonicus.....	vegetus. (Oryzomys)..... 254
430	Ursus labradorius.....	velifer. (Myotis)..... 500
425	Ursus lotor.....	velifer. (Vespertilio)..... 500
442	Ursus luscus.....	velifer. (Vespertilio a.)..... 505
422, 423	Ursus malayanus.....	vellerosus. (Ateles)..... 559
420	Ursus maritimus.....	vellerosus. (Microtus)..... 296
432	Ursus meles.....	velox. (Canis)..... 415
420	Ursus middendorffi.....	velox. (Dysopes)..... 522
12	Ursus novæ-hollandiæ.....	velox. (Vulpes)..... 415
423	Ursus ornatus.....	velutinus. (Oryzomys)..... 252
43c	Ursus taxus.....	venatica. (Hyæna)..... 406
422, 423	Ursus thibetanus.....	venaticus. (Cynailurus)..... 397
422	Ursus tibetanus.....	venator. (Acinonyx)..... 396
423	Ursus torquatus.....	venezuelæ. (Rhipidomys)..... 243
402	Urva.....	ventralis. (Sorex o.)..... 469
	vaginalis. (Cervus)..... 39	venusta. (Neotoma)..... 274
	vagrans. (Sorex)..... 468	veracrucis. (Lepus)..... 373
	vagus. (Mus)..... 349	verreauxi. (Propithecus)..... 542
	validum. (Uroderma)..... 537	verrucosum. (Phyllostoma)..... 530
	vallicola. (Microtus c.)..... 293	versicolor. (Cebus)..... 561
	Vampyrella..... 529	Vesperides..... 505
	Vampyressa..... 539	Vesperimus..... 203
	Vampyriscus..... 539	Vesperimus difficilis..... 236
	Vampyrodes..... 539	Vesperimus fraterculus..... 231
	Vampyrops..... 539	Vesperimus mearnsii..... 226
	Vampyrops lineatus..... 539	Vesperimus nasutus..... 237
	Vampyrus..... 528	Vespertilio..... 500, 509
	Vampyrus auritus..... 528	Vespertilio affinis..... 504
	vampyrus. (Vespertilio)..... 490	Vespertilio albescens..... 505
	vancouverensis. (Sciurus h.)..... 139	Vespertilio a. evotis..... 505
	vardoni. (Adenota)..... 69	Vespertilio a. velifer..... 505
	vardoni. (Antilope)..... 69	Vespertilio arquatus..... 509
	vardoni. (Cobus)..... 69	Vespertilio auduboni..... 506
	vardoni. (Eleotragus)..... 69	Vespertilio auritus..... 517
	vardonii. (Heleotragus)..... 69	Vespertilio belangeri..... 515
	Varecia varia..... 543	Vespertilio borealis..... 512
	varia. (Varecia)..... 543	Vespertilio brevimanus..... 517
	variabilis. (Sciurus)..... 132	Vespertilio californicus..... 502
	varians. (Mephitis)..... 434	Vespertilio carolii..... 504
	variegata. (Panthera)..... 388	Vespertilio carolinensis..... 509
	variegata. (Phoca)..... 461	Vespertilio castaneus..... 515
	variegatus. (Canis)..... 408	Vespertilio cephalotes..... 494
	variegatus. (Citellus)..... 175	Vespertilio cinereus..... 513
	variegatus. (Hemicentetes)..... 487	Vespertilio concinnus..... 501
	variegatus. (Sciurus).....	Vespertilio cornutus..... 517
	..... 127, 128, 129, 130, 175	Vespertilio erythrodactylus..... 508
	variegatus. (Setiger)..... 487	Vespertilio erichscholtzii..... 516
		Vespertilio evotis..... 501
		Vespertilio exilis..... 502

	PAGE.		PAGE.
<i>Vespertilio ferrum-equinum</i> .....	496	<i>Vespertilio tessellatus</i> .....	512
<i>Vespertilio fuliginosa</i> .....	516	<i>Vespertilio ursinii</i> .....	516
<i>Vespertilio fuscus</i> .....	509	<i>Vespertilio ursinus</i> .....	509
<i>Vespertilio f. bernardinus</i> .....	511	<i>Vespertilio vampyrus</i> .....	490
<i>Vespertilio f. miradorensis</i> .....	511	<i>Vespertilio velifer</i> .....	500
<i>Vespertilio f. peninsulæ</i> .....	511	<i>Vespertilio volans</i> .....	502
<i>Vespertilio f. propinquus</i> .....	511	<i>Vespertilio yumanensis</i> .....	501
<i>Vespertilio gryphus</i> .....	504	<i>Vespertilionidæ</i> .....	499
<i>Vespertilio g. septentrionalis</i> .....	504	<i>Vespertilioninæ</i> .....	499
<i>Vespertilio hastatus</i> .....	530	<i>Vesperugo</i> .....	505, 506, 509
<i>Vespertilio hispidus</i> .....	499	<i>Vesperugo carolinensis</i> .....	508
<i>Vespertilio humeralis</i> .....	514	<i>Vesperugo merriami</i> .....	506
<i>Vespertilio lasiurus</i> .....	512	<i>Vesperus</i> .....	509
<i>Vespertilio lepturus</i> .....	519	<i>Vesperus propinquus</i> .....	511
<i>Vespertilio longicrus</i> .....	504	<i>vestitus</i> . (Cuscus).....	12
<i>Vespertilio lucifugus</i> .....	504	<i>vicinus</i> . (Sciurus l.).....	125
<i>Vespertilio l. austroriparius</i> .....	504	<i>vicugna</i> . (Lama).....	37
<i>Vespertilio melanorhinus</i> .....	503	<i>villosus</i> . (Dasypus).....	26
<i>Vespertilio minuta</i> .....	512	<i>villosus</i> . (Euphractus).....	26
<i>Vespertilio minutus</i> .....	512	<i>villosus</i> . (Zaedyus).....	26
<i>Vespertilio monachus</i> .....	512	<i>vinnulus</i> . (Citellus).....	162
<i>Vespertilio murinus</i> .....	499, 509	<i>virgata</i> . (Hyæna).....	405
<i>Vespertilio myotis</i> .....	499	<i>virginiana</i> . (Didelphis).....	8
<i>Vespertilio natalensis</i> .....	516	<i>virginiana</i> . (Didelphys).....	8
<i>Vespertilio nigricans</i> .....	501, 503	<i>virginianus</i> . (Canis).....	416, 417
<i>Vespertilio nitidus</i> .....	502	<i>virginianus</i> . (Cervus).....	46
<i>Vespertilio n. henshawi</i> .....	503	<i>virginianus</i> . (Scalopus).....	482
<i>Vespertilio noctivagans</i> .....	505	<i>viscacha</i> . (Lagostomus).....	362
<i>Vespertilio noveboracensis</i> .....	512	<i>Viscaccia</i> .....	361, 362
<i>Vespertilio noveboracus</i> .....	512	<i>Viscacia</i> .....	362
<i>Vespertilio obscurus</i> .....	502	<i>Viscacia chilensis</i> .....	362
<i>Vespertilio oregonensis</i> .....	502	<i>viscacia</i> . (Callomys).....	362
<i>Vespertilio otus</i> .....	517	<i>Viscaciidæ</i> .....	361
<i>Vespertilio pallidus</i> .....	518	<i>Vison</i> .....	446
<i>Vespertilio phaiops</i> .....	509	<i>vison</i> . (Mustela).....	446
<i>Vespertilio pipistrellus</i> .....	506	<i>vison</i> . (Putorius).....	446
<i>Vespertilio pruinulosus</i> .....	513	<i>vittatus</i> . (Macroxus).....	117
<i>Vespertilio pulverulentus</i> .....	506	<i>vittatus</i> . (Sciurus).....	117
<i>Vespertilio rebellus</i> .....	512	<i>vitulina</i> . (Phoca).....	461
<i>Vespertilio rubra</i> .....	512	<i>Viverra bengalensis</i> .....	398
<i>Vespertilio rufus</i> .....	512	<i>Viverra binotata</i> .....	401
<i>Vespertilio schreibersii</i> .....	516	<i>Viverra binturong</i> .....	400
<i>Vespertilio soricinus</i> .....	531, 532	<i>Viverra boiei</i> .....	400
<i>Vespertilio spasma</i> .....	499	<i>Viverra caudivolvula</i> .....	429
<i>Vespertilio spectrum</i> .....	528	<i>Viverra cristata</i> .....	404
<i>Vespertilio speoris</i> .....	498	<i>Viverra flava</i> .....	429
<i>Vespertilio sphinx</i> .....	493	<i>Viverra genetta</i> .....	398
<i>Vespertilio subflavus</i> .....	508	<i>Viverra gracilis</i> .....	399
<i>Vespertilio subulatus</i> .....	504	<i>Viverra hardwickii</i> .....	399, 400
<i>Vespertilio temminckii</i> .....	515	<i>Viverra hermaphrodita</i> .....	399
<i>Vespertilio tenuidorsalis</i> .....	502	<i>Viverra hyænoides</i> .....	404

PAGE.		PAGE.
401	Viverra ichneumon.....	416
398	Viverra indica.....	413
398	Viverra leveriana.....	413, 414
399	Viverra linsang.....	414
9	Viverra maculata.....	414
398	Viverra malaccensis.....	415
432	Viverra mephitis.....	414
402	Viverra mungo.....	414
427	Viverra narica.....	413
427	Viverra nasua.....	413
399	Viverra nigra.....	414
398	Viverra pallida.....	414
445	Viverra piscator.....	415
443	Viverra poliocephala.....	416
399	Viverra prehensilis.....	416
398	Viverra rasse.....	413, 416
398	Viverra senegalensis.....	416
398	Viverra tigrina.....	12
398	Viverricula.....	12
398	Viverricula malaccensis.....	443
397	Viverridæ.....	12
406	viverrimus. (Canis).....	125, 133
9	viverrinus. (Didelphis).....	
464	volans. (Cynocephalus).....	565
13	volans. (Didelphis).....	327
464	volans. (Galeopithecus).....	424
464	volans. (Lemur).....	80
186	volans. (Mus).....	80
13	volans. (Petauroides).....	80
13	volans. (Petaurus).....	44
186	volans. (Sciuropterus).....	71
184	volans. (Sciurus).....	384
502	volans. (Vespertilio).....	451
13	Voluccella.....	384
15	Voluccella pygmæa.....	4
14	Voluccella sciurea.....	527
186	volucella. (Sciurus).....	527
10	Vombatus.....	107
11	vombatus. (Phascolomys).....	107
45	vulgaris. (Capreolus).....	454
198	vulgaris. (Cricetus).....	446
45	vulgaris. (Dama).....	11
405	vulgaris. H(yæna).....	491
553	vulgaris. (Jacchus).....	171
454	vulgaris. (Lutra).....	171
448	vulgaris. (Mustela).....	171
113, 115	vulgaris. (Sciurus).....	171
12	vulpecula. (Didelphis).....	494
12	vulpecula. (Trichosurus).....	452
413	Vulpes.....	452
416	Vulpes arsipus.....	12
	Vulpes flavescens.....	
	Vulpes fulva.....	
	Vulpes f. argentata.....	
	Vulpes f. macroura.....	
	Vulpes l. innuitus.....	
	Vulpes macrotis.....	
	Vulpes macrourus.....	
	Vulpes necator.....	
	Vulpes pennsylvanica.....	
	Vulpes p. argentata.....	
	Vulpes p. macrura.....	
	Vulpes regalis.....	
	Vulpes velox.....	
	Vulpes v. hebes.....	
	Vulpes vulpes.....	
	vulpes. (Canis).....	
	vulpes. (Vulpes).....	
	vulpina. (Balantia).....	
	vulpina. (Didelphis).....	
	vulpina. (Mustela).....	
	vulpina. (Phalangista).....	
	vulpinus. (Sciurus).....	
	wagleri. (Cynocephalus).....	
	wagneri. (Dipodomys).....	
	Wagneria.....	
	walleri. (Gazella).....	
	walleri. (Lithocranius).....	
	walleri. (Litocranius).....	
	wapiti. (Cervus).....	
	wardi. (Cervicapra r.).....	
	washingtoni. (Lepus a.).....	
	washingtoni. (Putorius).....	
	washingtonii. (Lepus).....	
	waterhousii. (Didelphys).....	
	waterhousii. (Macrotus).....	
	waterhousii. (Otopterus).....	
	whiteheadi. (Nannosciurus).....	
	whiteheadi. (Sciurus).....	
	whiteleyi. (Lutronectes).....	
	winingus. (Mustela).....	
	Wombatus fossor.....	
	woodfordi. (Pteropus).....	
	wortmani. (Citellus).....	
	wortmani. (Spermophilus).....	
	wortmani. (Tamias).....	
	Xantharpyia amplexicaudata.....	
	xanthogenys. (Mustela).....	
	xanthogenys. (Putorius).....	
	xanthopus. (Phalangista).....	

	PAGE.		PAGE.
xanthopus. (Trichosurus).....	12	Zalabis.....	105
xanthotus. (Sciurus).....	121	zambesiensis. (Strepsiceros s.) ...	88
xanti. (Lepus c.).....	381	Zapodinae.....	349
Xenelaphus.....	51, 52	Zapus.....	349, 350
Xenelaphus leucotis.....	52	Zapus alleni.....	352
Xenochirus.....	14	Zapus hudsonius.....	350
Xerospermophilus.....	160, 163	Zapus h. campestris.....	350
Xerus.....	108	Zapus h. hardyi.....	350
Xerus dabagala.....	109	Zapus imperator.....	351
Xerus flavus.....	109	Zapus insignis.....	352, 353
Xerus fuscus.....	109	Zapus princeps.....	351
Xerus rutilus.....	109	Zapus p. minor.....	351
Xylomys.....	344	Zapus trinotatus.....	351
		Zapus t. alleni.....	352
yakutatensis. (Microtus).....	295	zebra. (Asinus).....	103
yarkandensis. (Gacella s.).....	76	zebra. (Equus).....	103
yarkandensis. (Gazella s.).....	76	zebra. (Hippotigris).....	103
Yerboa gigantea.....	18, 19	zebra. (Paradoxurus).....	400
Yerboa potoru.....	16	zebre. (Hemigale).....	400
yucatanensis. (Sciurus).....	131	zibellina. (Mustela).....	443
yucatanensis. (Sciurus c.).....	131	zibethicus. (Castor).....	303
yumanensis. (Myotis).....	501	zibethicus. (Fiber).....	303
yumanensis. (Vespertilio).....	501	Zygodontomys.....	254
		Zygodontomys brevicauda.....	225
Zaedyus.....	25	Zygodontomys brevicaudus.....	254
Zaedyus ciliatus.....	25	Zygodontomys cherrii.....	254
Zaedyus villosus.....	26	Zygodontomys chrysomelas.....	255

# INDEX OF COMMON NAMES.

	PAGE.		PAGE.
Aard-Wolf .....	404	Angola Colobus .....	575
Abert's Squirrel .....	126	Angolan Pallah .....	72
Abyssinian Chacma .....	566	Anomalous Shrews .....	473
Abyssinian Duiker .....	62	Anteater, Great .....	24
Abyssinian Oribi .....	64	Anteater, Little or Two-toed .....	23
Abyssinian Wolf .....	411	Anteater, Long-tailed .....	24
Acadian Vole .....	289	Anteater, Three-toed .....	24
Active Marten .....	444	Anteaters .....	22
Agouta .....	486	Antelope, Indian .....	84
Agouti, Coiba .....	363	Antelope, Prong-horn .....	53
Agouti, Mexican .....	363	Antelope, Roan .....	82
Agouti, Spotted .....	363	Antelope, Sable .....	83
Agouti, Yellow-rumped .....	364	Anthony's Mouse .....	205
Agoutis .....	362	Aoudad .....	96
Akeley's Field Mouse .....	224	<i>Apache</i> .....	393
Alaska Brown Bear .....	420	Apache Pocket Mouse .....	332
Alaskan Moose .....	42	Apache Squirrel .....	123
<i>Alikut</i> .....	63	Aquatic Rice Rat .....	250
Allen's Jack Rabbit .....	379	Arabian Ibex .....	92
Allen's Jumping Mouse .....	352	Araquato, The .....	554
Allen's Pocket Mouse .....	343	Arctic Field Mouse .....	220
Allen's Spiny Mouse .....	346	Arctic Weasel .....	450
Allen's Wood Rat .....	282	Arctic Wolf .....	413
Allied Brown Bat .....	512	<i>Ardilla</i> .....	128
Allied Chipmunk .....	148, 155	Argali .....	98
Allied Field Mouse .....	240	Arizona Chickaree .....	143
Allied Kangaroo Rat .....	324	Arizona Cotton Rat .....	246
Allied Sheath-tailed Bat .....	521	Arizona Cotton-tail .....	375
Allied Wood Rat .....	266	Arizona Gray Squirrel .....	123
Almiqui .....	486	Arizona Harvest Mouse .....	260
Alpaca .....	37	Arizona Prairie-dog .....	181
Alpine Chipmunk .....	157	Arizona Skunk .....	434
Alpine Ibex .....	92	Arizona Weasel .....	452
Alpine Pocket Gopher .....	320	Arizona White-footed Deer Mouse .....	213
Alston's Mouse .....	263	Armadillo, Nine-banded .....	27
Alta Mira Cotton-tail .....	370	Armed Spermophile .....	173
<i>Akwawong</i> .....	56	Armeria Peccary .....	35
American Badger .....	430	Arui .....	96
American Bison .....	100	Ash-colored Chipmunk .....	153
American Black Bear .....	422	Ash-colored Cotton-tail .....	377
American Hare .....	383	Ash-colored Mountain Goat .....	91
American Marten .....	443	Ashy Opossum .....	4
Anastasia Island Mouse .....	217, 207	Ashy Spermophile .....	169
Ancient Pocket Gophers .....	311	Asiatic Wild Ass .....	104

	PAGE.		PAGE.
Ass, Asiatic Wild.....	104	Bat, Big-tailed Fruit.....	493
Ass, Somali Wild.....	104	Bat, Black Fruit.....	492
Atkinson's Mongoose.....	403	Bat, Black-faced.....	496
Atlantic Walrus.....	459	Bat, Blackish Mastiff.....	522
Attadillo.....	28	Bat, Blackish Sheath-tailed.....	519
Attractive Harvest Mouse.....	262	Bat, Bocourt's Large-eared.....	528
Attwater's Field Mouse.....	231	Bat, Brown.....	509
Attwater's Pocket Gopher.....	310	Bat, Buller's Large-eared.....	528
Attwater's Swamp Hare.....	367	Bat, California Red.....	513
Attwater's Wood Rat.....	270	Bat, Caroline Islands Fruit.....	492
Aubry's Genetta.....	399	Bat, Cave.....	496
<i>Augkis</i> .....	361	Bat, Cavern Nose-leaf.....	535
Australian Fruit Bat.....	491	Bat, Cinereous.....	539
Autocrat Timber Wolf.....	413	Bat, Cinnamon.....	527
Avahis.....	543	Bat, Common Eastern Yellow.....	515
Aye-aye.....	552	Bat, Crowned.....	498
Azara Dog.....	408	Bat, Cuban Nose-leaf.....	534
Aztec Mouse.....	241	Bat, Cyclops.....	498
		Bat, Dark Yuma.....	502
Bachman's Cotton-tail.....	376	Bat, Davy's.....	526
Bactrian or Two-humped Camel..	36	Bat, Dominican Free-tailed.....	524
Badger, American.....	430	Bat, Duke of York Island Fruit..	491
Badger, Berlandier's.....	431	Bat, Dusky Mastiff.....	522
Badger, California.....	431	Bat, Dwarf Nose-leaf.....	535
Badger, European.....	432	Bat, Extravagant.....	523
Badger, Marche's.....	432	Bat, Flat-forehead Bahama.....	534
Badgers.....	430	Bat, Fort Yuma.....	502
Bailey's Chickaree.....	138	Bat, Fringed.....	505
Bailey's Cotton-tail.....	374	Bat, Gambia Fruit.....	490
Bailey's Lynx.....	395	Bat, Golden-naped Fruit.....	492
Bailey's Wood Rat.....	269	Bat, Graham Island.....	503
Baird's Hare.....	384	Bat, Great Vampire.....	499
Baird's Pocket Mouse.....	332	Bat, Great-eared.....	529
Baird's Tapir.....	102	Bat, Grizzled Brown.....	501
<i>Balango</i> .....	67	Bat, Harpy.....	495
Banded-back Squirrel.....	131	Bat, Harpy Fruit.....	490
Bandicoot, Rabbit.....	10	Bat, Hispid Vampire.....	499
Bandicoots.....	10	Bat, Hoary.....	514
Bangs's Cotton-tail.....	369	Bat, Intermediate.....	527, 536
Bangs's Pocket Mouse.....	333	Bat, Jamaica.....	536
Barking Coyote.....	409	Bat, La Grulla Brown.....	502
Barking Deer.....	39	Bat, Larged-eared Vampire.....	529
Barred Lynx.....	395	Bat, Large-winged.....	500
Barren Ground Caribou.....	41	Bat, Las Penas.....	526
Barrow's Spermophile.....	172	Bat, Little.....	512
Bat, Allied Brown.....	512	Bat, Little Brown.....	504
Bat, Allied Sheath-tailed.....	521	Bat, Little California.....	503
Bat, Australian Big-eared.....	519	Bat, Long-eared.....	518
Bat, Australian Fruit.....	491	Bat, Long-nosed.....	532
Bat, Bicolored.....	498	Bat, Long-winged.....	516
Bat, Big-eared Pale.....	518	Bat, Lower California Brown.....	511



	PAGE.		PAGE.
Bat, Lucas's.....	495	Bat, Warty-lipped .....	530
Bat, Madagascar Free-tailed.....	525	Bat, Waterhouse's Large-eared....	527
Bat, Maned Fruit.....	492	Bat, Western .....	507
Bat, Maria Madre Island.....	532	Bat, White-striped .....	520, 539
Bat, Masked.....	526	Bat, Woodford's Fruit .....	491
Bat, Mauritius Fruit .....	491	Bat, Yellowish-brown .....	508
Bat, Mexican Free-tailed.....	524	<i>Batokoton</i> .....	541
Bat, Mexican Vampire .....	529	Bats .....	490
Bat, Miller's .....	500	Bats, Big-eared .....	517
Bat, Milne-Edwards's Fruit .....	490	Bats, Common .....	499
Bat, Mirador Brown.....	511	Bats, Fruit .....	490
Bat, Mourning Nose-leaf .....	498	Bats, Funnel-eared .....	525
Bat, Narrow-skull.....	532	Bats, Nose-leaf .....	496
Bat, Night-wandering.....	506	Bats, Vampire .....	525
Bat, Pacific Big-eared.....	518	Batty's White-tailed Deer.....	48
Bat, Pale.....	503	Bay Duiker .....	61
Bat, Pallas's.....	495	Bear, Alaska Brown .....	420
Bat, Palm Springs Free-tailed ....	523	Bear, American Black .....	422
Bat, Panama.....	514	Bear, Emmons's Glacier .....	422
Bat, Pearson's Nose-leaf.....	497	Bear, Grizzly .....	421
Bat, Peron's.....	494	Bear, Japanese Black .....	423
Bat, Poey's.....	534	Bear, Malay.....	423
Bat, Pollen's Fruit.....	493	Bear, Mexican Grizzly .....	422
Bat, Pouched.....	520	Bear, Middendorff's Brown.....	420
Bat, Pretty striped.....	539	Bear, Northwestern Black .....	422
Bat, Prominent-eared.....	501	Bear, Polar .....	420
Bat, Rafinesque's.....	515	Bear, Tibetan Black .....	423
Bat, Red.....	512	Bear-cat .....	400
Bat, Reddish Brown Short-tailed .	531	Bears.....	419
Bat, Restless.....	516	Bears, Black .....	422
Bat, Rufous Vampire.....	540	Bears, Brown.....	420
Bat, San Bernardino Brown.....	511	Bears, Grizzly .....	420
Bat, San Domingo.....	534	Bears, Sun.....	423
Bat, Saussure's Large-eared.....	528	Beautiful Mole Mouse.....	202
Bat, Scantily Haired.....	531	Beautiful Pocket Mouse.....	333
Bat, Schlegel's Fruit.....	492	Beautiful Wood Rat.....	276
Bat, Short-hand.....	525	Beautiful-eared Jack Rabbit.....	379
Bat, Shrew-like.....	533	Beaver.....	191
Bat, Small-winged.....	504	Beaver, Canada.....	190
Bat, Spear-nosed.....	530	Beaver, Pacific Coast.....	190
Bat, Sphinx.....	494	Beaver Rat.....	356
Bat, Sundevall's Long-winged .....	517	Beaver, Sonoran.....	190
Bat, Swift .....	508	Beavers.....	190
Bat, Townsend's Big-eared.....	517	Beech Marten .....	445
Bat, Trefoil Nose-leaf .....	498	Beechey's Spermophile.....	176
Bat, Tres Marias Islands.....	533	Beecroft's Flying Squirrel.....	107
Bat, Tricolor Fruit .....	491	Beira.....	81
Bat, Trinidad.....	537	Beisa, The.....	84
Bat, True's.....	505	Belding's Spermophile.....	174
Bat, Two-lobed .....	537	Bendire's Shrew.....	474
Bat, Valid .....	537	Bene, The.....	32

	PAGE.		PAGE.
Bengal Monkey.....	567	Boar, Wild.....	31
<i>Beni Israel</i> .....	65	Bocourt's Large-eared Bat.....	528
Benito River Squirrel.....	110	Bogava Spiny Rat.....	356
<i>Berendo</i> .....	54	Bohor.....	71
Berlandier's Badger.....	431	Bolivian Ctenomys.....	354
Betsileo Rat.....	199	Bonda Cotton-tail.....	374
Bharal.....	95	Bonda Squirrel.....	132
Bicolored Bat.....	498	Bongo, Isaac's.....	86
Big-eared Bats.....	517	Bontebok.....	58
Big-eared Harvest Mouse.....	257	Boqueron Cotton Rat.....	248
Big-eared Kit Fox.....	415	Boquete Field Mouse.....	243
Big-eared Pale Bat.....	518	Boreal Flying Squirrel.....	186
Big-horn.....	96	Bornean Prevost Squirrel.....	119
Big-tailed Fruit Bat.....	493	Bornean Red Cat.....	394
Binturong.....	400	Boruca Cotton Rat.....	247
Bison, American.....	100	Botta's Pocket Gopher.....	315
Black Bears.....	422	Boyle's Field Mouse.....	227
Black Buck.....	71	Brazza's Monkey.....	569
Black Fox.....	414	Brewer's Hairy-tailed Mole.....	485
Black Fruit Bat.....	492	Bridled Wallaby.....	18
Black Indris.....	541	Bridled Weasel.....	453
Black Mountain Sheep.....	96	Brindled Gnu.....	59
Black Musk-ox.....	99	British Columbia Bushy-tailed Wood Rat.....	279
Black Rat.....	194	Broad-banded Cotton-tail.....	372
Black Rice-digger.....	489	Broad-footed Mouse.....	243
Black Squirrel.....	120	Broad-headed Pocket Gopher.....	315
Black Yarkee.....	556	Broad-headed Spotted Skunk.....	440
Black-backed Jackal.....	407	Broad-nose Rice Rat.....	252
Black-backed Squirrel.....	122	Broad-nosed Skunk.....	435
Black-eared Field Mouse.....	240	Brocket, Sartori's.....	52
Black-eared Jack Rabbit.....	380	Brocket, Wood.....	52
Black-eared Lemur.....	548	Brockets.....	50
Black-eared Marmoset.....	553	Brooke's Squirrel.....	117
Black-eared Rice Rat.....	252	Brown Bat.....	509
Black-faced Bat.....	496	Brown Bears.....	420
Black-faced Pocket Gopher.....	317	Brown Rat.....	195
Black-footed Flying Squirrel.....	186	Bruh, The.....	567
Black-footed Gray Squirrel.....	135	Bruijn's Rat.....	197
Black-footed Mink.....	448	Buckley's Spermophile.....	179
Black-headed Lemur.....	544	Buffalo, Mindoro.....	100
Black-headed Tenrec.....	487	Buff-bellied Chipmunk.....	154
Blackish Field Mouse.....	234	Buff-cheeked Chipmunk.....	145
Blackish Mastiff Bat.....	522	Buff-colored Pocket Mouse.....	336
Blackish Pocket Gopher.....	318	Buff-colored Wolverine.....	442
Blackish Sheath-tailed Bat.....	519	Buller's Large-eared Bat.....	528
Black-rumped Duiker.....	61	Buller's Pocket Gopher.....	312
Black-striped Squirrel.....	117	Bunguran Island Squirrel.....	113
Black-tailed Wallaby.....	19	Burrowing Pocket Gopher.....	312
Blessbok.....	58	Bushbuck, Cape.....	85
Blue Duiker.....	62	Bushbuck, Cumming's Striped.....	85
Blue Wild Sheep.....	95		

	PAGE.		PAGE.
Bushy-tailed Meerkat.....	404	Caribou, Newfoundland.....	41
Bushy-tailed Spermophile.....	176	Caribou, Stone's.....	41
Bushy-tailed Wood Rats.....	277	Carnivores.....	386
Cabezon Pocket Gopher.....	322	Carolina Gray Squirrel.....	132
<i>Cacomistl</i> .....	424	Carolina Islands Fruit Bat.....	492
Calamianes Deer.....	43	Carolina Red-backed Vole.....	285
California Badger.....	431	Carolina Shrew.....	476
California Chickaree.....	141	Cascade Mountains Chickaree.....	141
California Gray Fox.....	417	Cascade Water Vole.....	303
California Gray Squirrel.....	135	Cat, Bornean Red.....	394
California Jack Rabbit.....	381	Cat, Chinese.....	389
California Kangaroo Rat.....	325	Cat, Little Red-spotted.....	391
California Lynx.....	396	<i>Cat Squirrel</i> .....	424
California Meadow Vole.....	292	Cat, Tibetan.....	390
California Mole.....	482	Cat, Wild.....	391, 394
California Mouse.....	206	Catalina Island Mouse.....	225
California Mule Deer.....	50	Cat-bear, Red.....	423
California Pocket Mouse.....	343	Cats.....	386
California Red Bat.....	513	<i>Cauzel</i> .....	390
California Shrew.....	471	Cave Bat.....	496
California Skunk.....	434	Cavendish's Dik-dik.....	67
Callitriche, Le.....	568	Cavern Nose-leaf Bat.....	535
Camel, Bactrian or Two-humped .	36	Cavies.....	364
Camels.....	36	Cavy, Erxleben's.....	364
Cameron Lake Wood Rat.....	271	Cavy, Restless.....	364
<i>Campo, Perrito del</i> .....	181	Celebes Squirrel.....	118
Canada Beaver.....	190	Chacma, Abyssinian.....	566
Canada Lynx.....	394	Chacma, The.....	566
Canada Otter.....	454	Chamois.....	90
Canada Skunk.....	432	Changeable Hares.....	382
Canadian Field Mouse.....	217	Chanler's Reedbuck.....	71
Canadian Tree Porcupine.....	359	Chapman's Cotton-tail.....	370
Canadian Woodchuck.....	183	Chapman's Kangaroo Rat.....	330
Cane Rat.....	358	Chapman's Mouse.....	207
Cantankerous Meadow Vole.....	296	Chapman's Opossum.....	5
Cape Bushbuck.....	85	Chapman's Rice Rat.....	251
Cape Coney.....	106	Chapman's Squirrel.....	121
Cape Hartebeest.....	56	Charming Chipmunk.....	152
Cape Mole Rat.....	348	Charming Spermophile.....	162
Cape of Good Hope Mole Rat.....	348	Cheating Spotted Skunk.....	440
Captious Harvest Mouse.....	260	Cheetah.....	397
Capuchin.....	561	Cherrie's Pocket Gopher.....	313
Capuchin, Pale.....	561	Cherrie's Rice Rat.....	254
Capuchin, White-throated.....	562	Chestnut-bellied Shrew.....	469
Capybara Water-hog.....	365	Chestnut-bellied Squirrel.....	116
<i>Carablanca</i> .....	35	Chestnut-brown Weasel.....	452
<i>Carablanca, Mono</i> .....	562	Chestnut-faced Pocket Gopher.....	311
Caribou.....	40	Chevrotain, Indian.....	37
Caribou, Barren Ground.....	41	Chevrotains.....	37
Caribou, Mountain.....	40	Chickaree, Arizona.....	143
		Chickaree, Bailey's.....	138

	PAGE.		PAGE.
Chickaree, California.....	141	Chipmunk, Related.....	150, 156
Chickaree, Cascade Mountains....	141	Chipmunk, Showy.....	149
Chickaree, Douglas's.....	140	Chipmunk, Striped.....	158
Chickaree, Eastern.....	137	Chipmunk, Townsend's.....	144
Chickaree, Fremont's.....	142	Chipmunks.....	107, 143
Chickaree, Graham Mountains....	143	Chiriqui Kinkajou.....	429
Chickaree, Hudson Bay.....	136	Chiru, The.....	74
Chickaree, Mearns's.....	142	Cinereous Bat.....	538
Chickaree, Minnesota.....	138	Cinnamon Bat.....	527
Chickaree, Noisy.....	137	Cinnamon Bushy-tailed Wood Rat	281
Chickaree, Richardson's.....	139	Cinnamon-hued Spermophile.....	162
Chickaree, Scolding.....	139	Civets.....	397
Chickaree, Soft-furred.....	140	Coast Chipmunk.....	146
Chickaree, South Dakota.....	138	Coast Cotton Rat.....	245
Chickaree, Vancouver Island.....	139	Coast Meadow Vole.....	294, 297
Chief Hares.....	365	Coast Mole.....	482
Chief Pika.....	365	Coati.....	427
Chief Squirrel.....	111	Coatis.....	423
Chimpanzee.....	579	Coiba Agouti.....	364
Chimpanzee, Congo.....	579	Coiba Island Howler.....	556
Chimpanzees.....	577	Coke's Hartebeest.....	55
Chinese Cat.....	389	Colima Mountain Squirrel.....	129
Chinese Muntjac.....	39	Colima or Dark Meadow Vole....	299
Chinese Water Deer.....	39	Collie's Squirrel.....	129
Chingkau.....	572	Colobus, Angola.....	575
Chipmunk, Allied.....	148, 155	Colombian Grison.....	443
Chipmunk, Alpine.....	157	Colombian Wild Dog.....	408
Chipmunk, Ash-colored.....	153	Colorado Bushy-tailed Wood Rat.	280
Chipmunk, Buff-bellied.....	154	Colorado Chipmunk.....	153
Chipmunk, Buff-cheeked.....	145	Columbian Black-tailed Deer.....	49
Chipmunk, Charming.....	152	Columbian Mountain Goat.....	95
Chipmunk, Coast.....	146	Columbian Spermophile.....	172
Chipmunk, Colorado.....	153	Common Bats.....	499
Chipmunk, Four-banded.....	148	Common Cotton-tail.....	368
Chipmunk, Gila.....	143	Common Duiker.....	62
Chipmunk, Gray.....	148	Common Eastern Yellow Bat.....	515
Chipmunk, Gray Striped.....	159	Common Echidna.....	2
Chipmunk, Happy.....	154	Common Flying Squirrel.....	187
Chipmunk, Hinds's.....	145	Common Fox.....	416
Chipmunk, Hopi.....	156	Common Indian Mongoose.....	403
Chipmunk, Inyo Mountains.....	150	Common Mink.....	447
Chipmunk, Least.....	156	Common Mole.....	483
Chipmunk, Lower California.....	147	Common Moles.....	482
Chipmunk, Lyster's Striped.....	158	Common Otter.....	454
Chipmunk, Merriam's.....	146	Common Phalanger.....	12
Chipmunk, Neglected.....	155	Common Raccoon.....	426
Chipmunk, Northern.....	155	Common Raccoon-fox.....	424
Chipmunk, Northwest.....	153	Common Rat Kangaroo.....	16
Chipmunk, Painted.....	157	Common Shrews.....	466
Chipmunk, Panamint Mountains..	152	Common Waterbuck.....	67
Chipmunk, Price's.....	145	Common Weasel.....	448

	PAGE.		PAGE.
<i>Conejo</i> .....	367	Crawshay's Zebra.....	103
Coney, Cape.....	106	Creeping Meadow Vole.....	302
Coney, Somali.....	106	Crowned Bat.....	498
Congan Sitatunga.....	87	Crowned Duiker.....	61
Congo Chimpanzee.....	579	Crowned Propitheeque.....	542
Cooper's Lemming Vole.....	305	Ctenomys, Bolivian.....	354
Copper-colored Monkey.....	558	Cuban Nose-leaf Bat.....	534
Coquerel's Propitheeque.....	542	Cumming's Striped Bushbuck.....	85
Costa Rica Harvest Mouse.....	261	Cunning Jumping Rat.....	349
Cotton Rats.....	244	Cuscus, Gray.....	12
Cotton Tree Mouse.....	216	Cyclops Bat.....	498
Cotton-tail, Alta Mira.....	370		
Cotton-tail, Arizona.....	375	Dall's Mountain Sheep.....	98
Cotton-tail, Ash-colored.....	377	Damaran Dik-dik.....	66
Cotton-tail, Bachman's.....	376	Dark Gelada.....	566
Cotton-tail, Bailey's.....	374	Dark Sewellel.....	189
Cotton-tail, Bangs's.....	369	Dark Yuma Bat.....	502
Cotton-tail, Bonda.....	374	Dark-colored Gray Fox.....	419
Cotton-tail, Broad-banded.....	372	Dark-hued Mink.....	447
Cotton-tail, Chapman's.....	370	Das Amerikanische Kameel.....	36
Cotton-tail, Common.....	368	Dasyure, Spotted-tailed.....	10
Cotton-tail, Florida.....	368	Dasyures.....	9
Cotton-tail, Granger's.....	374	Davy's Bat.....	526
Cotton-tail, Grayson's.....	376	Dawson's Red-backed Vole.....	283
Cotton-tail, Greater Desert.....	375	Death Valley Kangaroo Rat.....	325
Cotton-tail, Holzner's.....	371	Death Valley Spermophile.....	164
Cotton-tail, Lesser Desert.....	376	Death Valley Wood Rat.....	271
Cotton-tail, Lively.....	370	Deceitful Rice Rat.....	251
Cotton-tail, Lower California.....	378	Deceitful Wood Rat.....	272
Cotton-tail, Mearns's.....	369	Decorated Weasel.....	452
Cotton-tail, Michoacan.....	371	Deer.....	38
Cotton-tail, Mixed.....	373	Deer, Barking.....	39
Cotton-tail, Nuttall's.....	374	Deer, Batty's White-tailed.....	48
Cotton-tail, Pine Wood.....	375	Deer, Calamianes.....	43
Cotton-tail, Plains.....	373	Deer, California Mule.....	50
Cotton-tail, Puebla.....	371	Deer, Chinese Water.....	39
Cotton-tail, Rich-colored.....	377	Deer, Columbian Black-tailed.....	49
Cotton-tail, Russet-footed.....	372	Deer, Coues's White-tailed.....	47
Cotton-tail, San Diego.....	372	Deer, Fallow.....	45
Cotton-tail, Tehuantepec.....	370	Deer, Mule.....	49
Cotton-tail, Vera Cruz.....	373	Deer, Pampas.....	50
Coues's White-tailed Deer.....	47	Deer, Rothschild's White-tailed.....	48
Cowan's Microgale.....	488	Deer, Sitka Black-tailed.....	49
Coyote, Barking.....	409	Deer, Steere's Pigmy.....	43
Coyote, Mearns's.....	410	Deer, Texan White-tailed.....	47
Coyote, Nebraska.....	409	Deer, Virginian White-tailed.....	46
Coyote, Noland's Ranch.....	410	Demidoff's Galago.....	549
Coyote, Ochraceous-footed.....	411	Deppe's Squirrel.....	114
Coyote, Robber.....	409	Desert Jack Rabbit.....	380
Coyote, Thievish.....	410	Desert Kangaroo Rat.....	326
Crab-eating Dog.....	408	Desert Mouse.....	204

	PAGE.		PAGE.
Desert Pocket Mouse.....	338	Duiker, Blue.....	62
Desert White-footed Mouse.....	210	Duiker, Common.....	62
Desman, The.....	479	Duiker, Crowned.....	61
Devil, Tasmanian.....	9	Duiker, Sundevall's Black-rumped	61
Devilish Mink.....	447	Duikers.....	60
Diadem Hedgehog.....	466	Duke of York Island Fruit Bat... 491	491
Dibatag.....	80	Durango Squirrel.....	125
Dickinson's Harvest Mouse.....	256	Dusky Flying Squirrel.....	185
Digger Pocket Gopher.....	314	Dusky Gray Squirrel.....	134
Dik-dik, Cavendish's.....	67	Dusky Mastiff Bat.....	522
Dik-dik, Damaran.....	66	Dusky Musk Rat.....	305
Dik-dik, Günther's.....	67	Dusky Red-backed Vole.....	285
Dik-dik, Kirk's.....	66	Dusky Shrew.....	469
Dik-dik, Phillips's.....	66	Dusky-footed Wood Rat.....	264
Dik-dik, Salt's.....	65	Dutcher's Meadow Vole.....	291
Dik-dik, Swayne's.....	65	Dwarf Meadow Vole.....	291
Diligent Harvest Mouse.....	256	Dwarf Nose-leaf Bat.....	535
Dissimilar Wood Rat.....	266	Dyche's Harvest Mouse.....	256
Distinct Pocket Gophers.....	312		
Dobson's Microgale.....	488	East Caucasian Tur.....	92
<i>Dofar</i> .....	33	East Indies Marten.....	445
Dog, Azara.....	408	Eastern Chickaree.....	137
Dog, Colombian Wild.....	408	Eastern Elk.....	44
Dog, Crab-eating.....	408	Eastern Fox Squirrel.....	125
Dog, Hyæna.....	406	Eastern Puma.....	393
Dog, Raccoon-like.....	406	Eastern Skunk.....	433
Dog, Wild.....	406	Eastern Swamp Hare.....	367
Dogs.....	405, 407	Echidna, Common.....	2
Domestic Goat.....	92	Echidna, Hairy.....	2
Dominican Free-tailed Bat.....	524	Echidnas.....	2
Dorcas Gazelle.....	76	Edentates.....	21
Dorcopsis, Gray.....	17	El General Rice Rat.....	254
Dormice.....	191	Eland, Livingstone's.....	90
Dormouse, Huet's.....	192	Elegant Spermophile.....	174
Dormouse, Linnæus's.....	192	Elephant, Indian.....	106
Dormouse, Oak.....	192	Elephant Seal.....	461
Doubtful Kangaroo Rat.....	323	Elephant Shrew.....	465
Douglas's Chickaree.....	140	Elephants.....	106
Douglas's Spermophile.....	179	Elephants, Sea.....	459
Drill, The.....	465	Elk, Eastern.....	44
Dromedary.....	36	Emmons's Glacier Bear.....	422
Drummond's Bushy-tailed Wood		Erxleben's Cavy.....	364
Rat.....	278	Erxleben's Monkey.....	570
Drummond's Meadow Vole.....	290	Eten Opossum.....	7
Duck-bill.....	1	European Badger.....	432
Duck-billed Platypus.....	2	European Hare.....	382
Dugong.....	30	European Hedgehog.....	466
Dugongs.....	30	European Lemming.....	306
Duiker, Abyssinian.....	62	European Mole.....	480
Duiker, Bay.....	61	European Mufion.....	98
Duiker, Black-rumped.....	61	European Porcupine.....	361

	PAGE.		PAGE.
European Rabbit.....	378	Fox, California Gray.....	417
European Squirrel.....	115	Fox, Common.....	416
Everett's Squirrel.....	111	Fox, Dark Colored Gray.....	419
Extravagant Bat.....	523	Fox, Gray.....	417
Eyra, Tamaulipas.....	393	Fox, Guatemalan Gray.....	418
		Fox, Inyo Mountains Gray.....	418
Fallow Deer.....	45	Fox, Large-eared.....	407
Farthest North Marten.....	444	Fox, Little Gray.....	418
Fat Sand Rat.....	193	Fox, Long-tailed.....	414
Feeble Weasel.....	449	Fox, Red.....	413
Fernando Po Squirrel.....	110	Fox, Royal.....	414
<i>Fiego</i> .....	64	Fox, Santa Catalina Island Gray..	419
Field Mice.....	202	Fox, Scott's Gray.....	417
Field Spotted Skunk.....	441	Fox, Silver.....	414
Field Wood Rat.....	275	Fox, Sluggish.....	416
Fierce Peccary.....	35	Fox Squirrel.....	124
Finlayson's Squirrel.....	120	Fox, Summit Arctic.....	414
Fire-bellied Squirrel.....	128	Fox, Swift.....	416
Fisher, Pacific.....	445	Fox, Swift-footed Kit.....	416
Fisher, Pennant's.....	445	Fox, Texas Gray.....	417
Fishers.....	443	Foxes.....	405
Fisher's Spermophile.....	177	Foxes, Gray.....	416
Five-toed Kangaroo Rats.....	327	Foxes, Red.....	413
Flat-forehead Bahama Bat.....	534	Franklin's Spermophile.....	168
Florida Cotton-tail.....	368	Fremont's Chickaree.....	142
Florida Field Mouse.....	216, 235	Fringed Bat.....	505
Florida Flying Squirrel.....	188	Frisky Mouse.....	225
Florida Lynx.....	396	Fruit Bats.....	490
Florida Mole.....	484	Fulvous Field Mouse.....	214
Florida Pocket Gopher.....	308	Fulvous Pocket Gopher.....	317
Florida Shrew.....	477	Fulvous Rice Rat.....	253
Florida Skunk.....	433	Funnel-eared Bats.....	525
Florida Swamp Hare.....	367	Fur Seal.....	457
Florida Water Vole.....	303	Fuscous Bushy-tailed Wood Rat..	280
Florida Weasel.....	451		
Florida Wood Rat.....	269	Gahlah.....	28
Flying Lemur.....	464	Galago.....	549
Flying Lemurs.....	464	Galago, Demidoff's.....	549
Flying Squirrels.....	184	Gale's Red-backed Vole.....	284
Forest Hares.....	368	Gambel's Mouse.....	218
Forest Vole.....	290	Gambia Fruit Bat.....	490
Forked-claw Lemmings.....	306	Gapper's Red-backed Vole.....	283
Forsyth-Major's Microgale.....	488	Gaumer's Spiny Rat.....	345
Fort Yuma Bat.....	502	Gaur, The.....	100
Four-banded Chipmunk.....	148	Gazelle, Dorcas.....	76
Four-toed Kangaroo Rats.....	322	Gazelle, Grant's.....	78
Four-toed Rice-digger.....	489	Gazelle, Indian.....	77
Four-toed Viscacha.....	362	Gazelle, Pelzeln's.....	77
Foussa, The.....	398	Gazelle, Soemmerring's.....	78
Fox, Big-eared Kit.....	415	Gazelle, Speke's.....	77
Fox, Black.....	414	Gazelle, Thomson's.....	78

	PAGE.		PAGE.
Gazelle, Tibetan.....	76	Gopher, Las Vigas Pocket.....	311
Gazelle, Turkestan.....	76	Gopher, Lone Pine Pocket.....	321
Gelada, Dark.....	566	Gopher, Mobile Pocket.....	309
Gemsbok.....	83	Gopher, Mountain Pocket.....	316
Genet, Senegal.....	398	Gopher, Pale Pocket.....	310, 321
Genet, Tigrine.....	398	Gopher, Perote Pocket.....	311
Genetta, Aubry's.....	399	Gopher, Pine Barrens Pocket.....	308
Gerenuk.....	81	Gopher, Richardson's Pocket.....	316
Giant Weasel.....	453	Gopher, Richardson's Southern Pocket.....	318
Gibbons.....	575	Gopher, San Pedro Martir Pocket .	319
Gibbs's Shrew Mole.....	480	Gopher, Shaw's Pocket.....	309
Gila Chipmunk.....	143	Gopher, Short-headed Pocket.....	310
Giraffe.....	52	Gopher, Swarthy Pocket.....	316
Gnu, Brindled.....	59	Gopher, Texas Pocket.....	310
Gnu, White-bearded.....	60	Gopher, Tropical Pocket.....	312
Gnu, White-tailed.....	60	Gopher, Troublesome Pocket.....	319
Goat, Ash-colored Mountain.....	91	Gopher, Wandering Pocket.....	320
Goat, Columbian Mountain.....	95	Gopher, White-toothed Pocket.....	314
Goat, Domestic.....	92	Gopher, Woolly Pocket.....	313
Goat, Gray Mountain.....	91	Gopher, Working Pocket.....	314
Goat, Kennedy's Mountain.....	95	Gophers, Ancient Pocket.....	311
Goat, Milne-Edwards's Mountain .	91	Gophers, Distinct Pocket.....	312
Goat, Rocky Mountain.....	94	Gophers, Large Pocket.....	313
Goat, Rocky Mountain.....	94	Gophers, Pocket.....	308, 313
<i>Gol-Ass</i> .....	66	Gophers, Powerful Pocket.....	310
Golden Breasted Mouse.....	229	Gophers, Straight-headed Pocket.	312
Golden Pocket Gopher.....	321	Goral.....	91
Golden-bellied Squirrel.....	128	Graceful Mongoose.....	403
Golden-bellied Water Rat.....	193	Graceful Skunk.....	441
Golden-eared Harvest Mouse.....	259	Graham Island Bat.....	503
Golden-naped Fruit Bat.....	492	Graham Mountain Meadow Vole..	298
Golden-naped Spiny Rat.....	356	Graham Mountains Chickaree....	143
Golden-neck Spermophile.....	169	Granger's Bushy-tailed Wood Rat	280
Goldman's Spiny Rat.....	345	Granger's Cotton-tail.....	374
Goldman's Wood Rat.....	277	Grant's Gazelle.....	78
Gopher, Alpine Pocket.....	320	Gray Bushy-tailed Wood Rat ....	277
Gopher, Attwater's Pocket.....	310	Gray Chipmunk.....	148
Gopher, Black-faced Pocket.....	317	Gray Cuscus.....	12
Gopher, Blackish Pocket.....	318	Gray Dorcopsis.....	17
Gopher, Botta's Pocket.....	315	Gray Fox.....	417
Gopher, Broad-headed Pocket.....	315	Gray Foxes.....	416
Gopher, Buller's Pocket.....	312	Gray Lemur.....	546
Gopher, Burrowing Pocket.....	312	Gray Meadow Vole.....	291
Gopher, Cabezon Pocket.....	322	Gray Mountain Goat.....	91
Gopher, Cherrie's Pocket.....	313	Gray Pocket Mouse.....	342
Gopher, Chestnut-faced Pocket...	311	Gray Striped Chipmunk.....	159
Gopher, Digger Pocket.....	314	Gray-headed Pika.....	366
Gopher, Florida Pocket.....	308	Gray's Black Squirrel.....	132
Gopher, Fulvous Pocket.....	317	Gray's Bornean Squirrel.....	117
Gopher, Golden Pocket.....	321	Gray's Spiny Mouse.....	346
Gopher, Great Pocket.....	313		
Gopher, Heller's.....	316		



	PAGE.		PAGE.
Gray's Squirrel.....	116	Harbor Seal.....	461
Grayson's Cotton-tail.....	376	Hardwicke's Palm-civet.....	400
Gray-tailed Meadow Vole.....	291	Hare, American.....	383
Gray-tailed Squirrel.....	119	Hare, Attwater's Swamp.....	367
Great Anteater.....	24	Hare, Baird's.....	384
Great Basin Pocket Mouse.....	334	Hare, Eastern Swamp.....	367
Great Bornean Squirrel.....	113	Hare, European.....	382
Great California Pocket Mouse.....	342	Hare, Florida Swamp.....	367
Great Gray Kangaroo.....	20	Hare, Greenland.....	383
Great Malabar Squirrel.....	112	Hare, Plains.....	385
Great Malay Squirrel.....	113	Hare, Polar.....	383
Great Mole Rat.....	307	Hare, Sierra.....	385
Great Pocket Gopher.....	313	Hare, Somali.....	382
Great Pocket Mouse.....	337	Hare, Townsend's.....	385
Great Vampire Bat.....	499	Hare, True's Swamp.....	368
Great-eared Bat.....	529	Hare, Wandering Swamp.....	368
Greater Desert Cotton-tail.....	375	Hare, Washington.....	384
Greater Kudu.....	88	Hare, Western.....	384
Green Monkey.....	569	Hares.....	366
Greenland Hare.....	383	Hares, Changeable.....	382
Grevy's Zebra.....	104	Hares, Chief.....	365
Grison, Colombian.....	443	Hares, Forest.....	368
Grison, South American.....	443	Hares, Short-tailed.....	376
Grisons, The.....	442	Hares, Swamp.....	367
Grizzled Brown Bat.....	501	Harp Seal.....	463
Grizzled Indian Squirrel.....	113	Harpy Bat.....	495
Grizzly Bear.....	421	Harpy Fruit Bat.....	490
Grizzly Bears.....	420	Harris's Spermophile.....	160
Growling Spotted Skunk.....	439	Hartebeest, Cape.....	56
Guatemala Squirrel.....	130	Hartebeest, Coke's.....	55
Guatemalan Gray Fox.....	418	Hartebeest, Jackson's.....	56
Guemal, Peruvian.....	52	Hartebeest, Lichtenstein's.....	56
Guereza, The.....	574	Hartebeest, Swayne's.....	55
Guiana Spiny Rat.....	355	Hartebeests.....	54
<i>Gumburi</i> .....	104	Harvest Mice.....	255
Gunnison's Prairie-dog.....	182	Heavy-tailed Squirrel.....	116
Günther's Dik-dik.....	67	Hedgehog, Diadem.....	466
Günther's Porcupine.....	361	Hedgehog, European.....	466
Günther's Propitheque.....	542	Hedgehog, White-bellied.....	466
<i>Gussuli</i> .....	67	Hedgehogs.....	465
<i>Guyu</i> .....	65	Heller's Gopher.....	316
Haggard's Oribi.....	64	Heller's Kangaroo Rat.....	326
Hair Seals.....	461	Heller's Pocket Mouse.....	340
Hairy Echidna.....	2	Hernandez's Jaguar.....	389
Hairy Hutia.....	357	Hernandez's Raccoon.....	427
Hairy-eared Macacque.....	567	Herron's Field Mouse.....	233
Hairy-tailed Moles.....	485	Himalayan Tahr.....	94
Hall Island Meadow Vole.....	295	Hinds's Chipmunk.....	145
Hamster.....	198	Hispid Cotton Rat.....	244
Happy Chipmunk.....	154	Hispid Pocket Mouse.....	337
		Hispid Vampire Bat.....	499

	PAGE.		PAGE.
Hoary Bat.....	514	Indianola Spotted Skunk.....	440
Hoary Field Mouse.....	226	Indris, Black.....	541
Hoary-bellied Himalayan Squirrel.....	120	<i>Ingama</i> .....	56
Hocheur, The.....	569	Ingraham's Hutia.....	357
Hoffmann's Sloth.....	22	<i>Inhluzele</i> .....	56
Hoffmann's Squirrel.....	121	Insectivores, The.....	464
Hog, Island of Palawan Wild.....	32	Intermediate Bat.....	527, 536
Hog, Madagascar Wild.....	34	Intermediate Mole.....	484
Hog, Müller's Wild.....	32	Inyo Mountains Chipmunk.....	150
Hog, Wart.....	33	Inyo Mountains Gray Fox.....	418
Holzner's Cotton-tail.....	371	Isabella Squirrel.....	110
Hooded Skunk.....	435	Island of Mindanao Squirrel.....	118
Hooded Skunks.....	435	Island of Palawan Wild Hog.....	32
Hoofed Mammals.....	31	Island of Samar Squirrel.....	118
Hopi Chipmunk.....	156	Island Spermophile.....	179
Horses.....	102	<i>Israel, Beni</i> .....	65
Hose's Monkey.....	572	Isthmian Spiny Mouse.....	347
Hose's Squirrel.....	119	<i>Jabali</i> .....	34
House Mouse.....	196	Jack Rabbits.....	378
Howler, Coiba Island.....	556	Jackal, Black-backed.....	407
Howler, Mantled.....	555	Jackal, North African.....	408
Howler, Mexican.....	556	Jackson's Hartebeest.....	56
Howler, Red.....	554	Jaguar, Hernandez's.....	389
Howling Monkeys.....	554	Jaguarondi.....	393
Hoy's Shrew.....	472	Jaguars.....	386
Huachuca Squirrel.....	123	Jalapa Brown Mouse.....	203
Huanaco.....	36	Jalapa Field Mouse.....	242
Hudson Bay Chickaree.....	136	Jalapa Meadow Vole.....	301
Hudson Bay Jumping Mouse.....	350	Jalapa Rice Rat.....	251
Hudson Bay Sable.....	443	Jalisco Small-eared Mouse.....	235
Huet's Dormouse.....	192	Jamaica Bat.....	536
Hunting Leopard.....	397	Japanese Black Bear.....	423
Hutia, Hairy.....	357	Japanese Marten.....	446
Hutia, Ingraham's.....	357	Japanese Squirrel.....	115
Hutia, Prehensile-tailed.....	357	Jentink's Squirrel.....	118
Hutias.....	356	Jerbca, Pallas's.....	353
Hyæna Dog.....	406	Jerboas.....	353
Hyæna, Spotted.....	405	Jesup's Spiny Mouse.....	345
Hyæna, Striped.....	405	John's Monkey.....	573
Hyænas.....	404	Jumping Mice.....	349
Ibex, Alpine.....	92	Jumping Rats.....	349
Ibex, Arabian.....	92	Kadiak Island Spermophile.....	172
Illiger's Marmoset.....	554	Kadiak Island Weasel.....	450
Illinois Skunk.....	434	Kadiak Meadow Vole.....	295
Indian Antelope.....	84	Kameel, Das Amerikanische.....	36
Indian Chevrotain.....	37	Kangaroo, Common Rat.....	16
Indian Elephant.....	106	Kangaroo, Great Gray.....	20
Indian Gazelle.....	77	Kangaroo, Lesueur's Rat.....	17
Indian Marten.....	445	Kangaroo Rats.....	322
Indian Raccoon.....	423		

	PAGE.		PAGE.
Kangaroo, Red.....	19	Least Rice Rat.....	254
Kangaroo, Rufous Rat.....	17	Least Upland Meadow Vole.....	300
Kangaroos.....	16	Le Callitriche.....	568
Kansas Pocket Mouse.....	337	Le Conte's Harvest Mouse.....	255
Keeler Kangaroo Rat.....	323	Lemming, European.....	306
Kenai Peninsula Marten.....	444	Lemming, Nelson's.....	307
Kenai Peninsula Mountain Sheep..	98	Lemming, Richardson's.....	306
Kennedy's Mountain Goat.....	95	Lemming Voles.....	305
<i>Khama</i> .....	56	Lemmings.....	305
Kinkajou.....	429	Lemmings, Forked-claw.....	306
Kinkajou, Chiriqui.....	429	Lemur, Black-eared.....	548
Kinkajou, Martin's.....	430	Lemur, Black-headed.....	544
Kinkajous.....	429	Lemur, Flying.....	464
Kirk's Dik-dik.....	66	Lemur, Gray.....	546
Klamath Flying Squirrel.....	185	Lemur, Mongoose.....	544
Klamath Harvest Mouse.....	259	Lemur, Philippine Islands Flying..	464
Klipspringer.....	63	Lemur, Red-bellied.....	545
Koala.....	15	Lemur, Red-fronted.....	544
Kob, White-eared.....	69	Lemur, Ring-tailed.....	546
<i>Kongoni</i> .....	55	Lemur, Ruffed.....	544
Kra, The.....	567	Lemur, Small-toothed.....	547
<i>Kring-hart</i> .....	69	Lemur, Weasel.....	547
Kuching Prevost Squirrel.....	119	Lemur, White-fronted.....	544
Kudu, Greater.....	88	Lemur, Woolly.....	543
Kudu, Lesser.....	88	Lemurs.....	541, 543
<i>Kuro</i> .....	67	Lemurs, Flying.....	464
La Carpintera Field Mouse.....	241	<i>Leon miquero</i> .....	393
La Grulla Brown Bat.....	502	<i>Leon monero</i> .....	393
La Palma Field Mouse.....	236	Leopard.....	388
La Parada Spiny Rat.....	344	Leopard, Hunting.....	397
Lacey's Harvest Mouse.....	261	Leopard, Snow.....	387
Langsdorff's Squirrel.....	122	Les Moutettes.....	432
Langur, The.....	573	Lesser Desert Cotton-tail.....	376
Large Indian Squirrel.....	112	Lesser Kudu.....	88
Large Pocket Gophers.....	313	Lesueur's Rat Kangaroo.....	17
Large Shrew Mole.....	480	Lichtenstein's Hartebeest.....	56
Large-eared Fox.....	407	<i>Lijero Perico</i> .....	22
Large-eared Mole Mouse.....	202	Linnæus's Dormouse.....	192
Large-eared Vampire Bat.....	529	Linnæus's Opossum.....	7
Large-eared Wood Rat.....	265	Linsang.....	399
Large-nosed Mole.....	484	Lion.....	392
Large-spined Porcupine.....	361	Lions.....	391
Large-striped Skunks.....	432	Little Bat.....	512
Large-winged Bat.....	500	Little Brown Bat.....	504
Las Peñas Bat.....	526	Little California Bat.....	503
Las Vigas Harvest Mouse.....	260	Little Desert Pocket Mouse.....	340
Las Vigas Pocket Gopher.....	311	Little Gray Fox.....	418
Least Chipmunk.....	156	Little Microgale.....	488
Least Cotton Rat.....	248	Little or Two-toed Anteater.....	23
Least Pika.....	366	Little Red-spotted Cat.....	391
		Little Spermophile.....	167

	PAGE.		PAGE.
Little Spiny Mouse.....	347	Macaque, Hairy-eared.....	567
Little Spotted Skunks.....	438	Madagascar Free-tailed Bat.....	525
Littoral Spiny Mouse.....	345	Madagascar Rice-digger.....	489
Lively Cotton-tail.....	370	Madagascar Shrew.....	479
Livingstone's Eland.....	90	Madagascar Wild Hog.....	34
Llama.....	37	<i>Madoqua</i> .....	62
Llamas.....	36	Major's Madagascar Rat.....	199
<i>Lobo</i> .....	411	Malacca Weasel.....	398
Lone Pine Pocket Gopher.....	321	Malay Bear.....	423
Lonely Wood Rat.....	272	Malay Tapir.....	102
Long-eared Bat.....	518	Malayan Palm-civet.....	400
Long-footed Kangaroo Rat.....	330	Mammals, Hoofed.....	31
Long-nosed Bat.....	532	Manatee.....	30
Long-nosed Mouse.....	237	Mandrill.....	564
Long-nosed Rat.....	263	Maned Fruit Bat.....	492
Long-nosed Squirrel.....	111	Mangabey, Sooty.....	568
Long-spined Porcupines.....	358	<i>Manigordo</i> .....	389
Long-tailed Anteater.....	24	Mantled Howler.....	555
Long-tailed Field Mouse.....	196	Marche's Badger.....	432
Long-tailed Fox.....	414	Margay, The.....	390
Long-tailed Harvest Mouse.....	258	Maria Madre Island Bat.....	532
Long-tailed Meadow Vole.....	206	Marica Opossum.....	4
Long-tailed Mouse.....	226	Markhor.....	93
Long-tailed Pocket Mouse.....	335	Marmoset, Black-eared.....	553
Long-tailed Spermophile.....	175	Marmoset, Illiger's.....	554
Long-tailed Texan Skunk.....	434	Marmoset, White-footed.....	553
Long-tailed Weasel.....	451	Marmosets.....	553
Long-winged Bat.....	516	Marsupials.....	3
Loris, Slow.....	550	Marten, Active.....	444
Lotong, Paitan.....	572	Marten, American.....	443
Lotong, The.....	572	Marten, Beech.....	445
Lotong, Thomas's.....	572	Marten, East Indies.....	445
Lower California Brown Bat.....	511	Marten, Farthest North.....	444
Lower California Chipmunk.....	147	Marten, Indian.....	445
Lower California Cotton-tail.....	378	Marten, Japanese.....	446
Lower California Jack Rabbit.....	382	Marten, Kenai Peninsula.....	444
Lower California Mountain Sheep.....	96	Marten, Rocky Mountain.....	444
Lower California Skunk.....	435	Martens.....	443
Lower California Spermophile.....	162	Martin's Kinkajou.....	430
Lowe's Squirrel.....	118	Mascota Cotton Rat.....	246
Lucas's Bat.....	495	Masked Bat.....	526
Lynx, Bailey's.....	395	Masked Shrew.....	467
Lynx, Barred.....	395	Mauritius Fruit Bat.....	491
Lynx, California.....	396	Maximilian's Pocket Mouse.....	331
Lynx, Canada.....	394	Meadow Voles.....	286
Lynx, Florida.....	396	Mearns's Chickaree.....	142
Lynx, Red.....	394	Mearns's Cotton-tail.....	369
Lynx, Soft-furred.....	394	Mearns's Coyote.....	410
Lynxes.....	394	Mearns's Field Mouse.....	226
Lyster's Striped Chipmunk.....	158	Mearns's Skunk.....	437
		Meerkat, Bushy-tailed.....	404

	PAGE.		PAGE.
Merida Rice Rat.....	252	Mirador Brown Bat.....	511
Merriam's Chipmunk.....	146	Mixed Cotton-tail.....	373
Merriam's Jack Rabbit.....	380	Mobile Pocket Gopher.....	309
Merriam's Kangaroo Rat.....	322	Mogollon Mountains Meadow Vole.....	299
Merriam's Pocket Mouse.....	331	Mohave Desert Spermophile.....	165
Mexican Agouti.....	363	Mohave Desert Wood Rat.....	267
Mexican Free-tailed Bat.....	524	Mole, Brewer's Hairy-tailed.....	485
Mexican Grizzly Bear.....	422	Mole, California.....	482
Mexican Howler.....	556	Mole, Coast.....	482
Mexican Meadow Vole.....	298	Mole, Common.....	483
Mexican Mouse.....	242	Mole, European.....	480
Mexican Murine Opossum.....	4	Mole, Florida.....	484
Mexican Opossum.....	7	Mole, Gibbs's Shrew.....	480
Mexican Prong-horn.....	54	Mole, Intermediate.....	484
Mexican Spermophile.....	165	Mole, Large Shrew.....	480
Mexican Spider Monkey.....	559	Mole, Large-nosed.....	484
Mexican Timber Wolf.....	411	Mole Mouse.....	307
Mexican Vampire Bat.....	529	Mole Rats.....	307
Mexican Wood Rat.....	270	Mole, Star-nosed.....	480, 481
Mice.....	192	Mole, Texas.....	485
Mice, Field.....	202	Mole, Townsend's.....	482
Mice, Harvest.....	255	Moles.....	479
Mice, Jumping.....	349	Moles, Common.....	482
Mice, Pocket.....	322, 331	Moles, Hairy-tailed.....	485
Mice, Pouched Spiny.....	344	Moles, Shrew-like.....	479
Michigan Field Mouse.....	239	Moles, Star-nosed.....	480
Michoacan Cotton-tail.....	371	Moles, Western.....	481
Michoacan Squirrel.....	129	<i>Monero, Leon</i> .....	393
Microgale, Cowan's.....	488	Monkey, Bengal.....	567
Microgale, Dobson's.....	488	Monkey, Brazza's.....	569
Microgale, Forsyth-Major's.....	488	Monkey, Copper-colored.....	558
Microgale, Little.....	488	Monkey, Erxleben's.....	570
<i>Midáqua</i> .....	62	Monkey, Green.....	569
Middendorff's Brown Bear.....	420	Monkey, Hose's.....	572
Miller's Bat.....	501	Monkey, John's.....	573
Miller's Skunk.....	437	Monkey, Mexican Spider.....	559
Milne-Edwards's Fruit Bat.....	490	Monkey, Mouse-colored.....	573
Milne-Edwards's Mountain Goat.....	91	Monkey, Moustache.....	569
Minca Spiny Rat.....	355	Monkey, Csted's Titi.....	559
Mindoro Buffalo.....	100	Monkey, Proboscis.....	570
Mine Haunting Mouse.....	206	Monkeys, Howling.....	554
Mink.....	446	Monkeys, Prehensile-tailed.....	554
Mink, Black-footed.....	448	Monkeys, Spider.....	559
Mink, Common.....	447	Monkeys, Squirrel.....	556
Mink, Dark-hued.....	447	<i>Mono carablanca</i> .....	562
Mink, Devilish.....	447	Monotremes.....	1
Minnesota Chickaree.....	138	Monterey Shrew.....	471
Minnesota Gray Squirrel.....	134	Moose.....	42
Minnesota White-footed Deer Mouse.....	213	Moose, Alaskan.....	42
<i>Miquero, Leon</i> .....	393	<i>Moran</i> .....	34
		Motzorongo Skunk.....	438

	PAGE.		PAGE.
Moufettes, Les .....	432	Mouse, Desert Pocket .....	338
Mount Kina Balu Squirrel .....	119	Mouse, Desert White-footed .....	210
Mount Malinche Mouse .....	241	Mouse, Dickinson's Harvest .....	256
Mount McKinley Wolverine .....	442	Mouse, Diligent Harvest .....	256
Mount Pinos Mouse .....	235	Mouse, Dyche's Harvest .....	256
Mount Pinos Pocket Mouse .....	333	Mouse, Florida Field .....	216, 235
Mount Pinos Wood Rat .....	267	Mouse, Frisky .....	225
Mountain Bushy-tailed Wood Rat	279	Mouse, Fulvous Field .....	214
Mountain Caribou .....	40	Mouse, Gambel's .....	218
Mountain Loving Mouse .....	208	Mouse, Golden Breasted .....	229
Mountain Meadow Vole .....	298	Mouse, Golden-eared Harvest .....	259
Mountain Pocket Gopher .....	316	Mouse, Gray Pocket .....	342
Mountain Shrew .....	472	Mouse, Gray's Spiny .....	346
Mountain Vole .....	282	Mouse, Great Basin Pocket .....	334
Mountain Zebra .....	104	Mouse, Great California Pocket .....	342
Mourning Nose-leaf Bat .....	498	Mouse, Great Pocket .....	337
Mouse, Akeley's Field .....	224	Mouse, Heller's Pocket .....	340
Mouse, Allen's Jumping .....	352	Mouse, Herron's Field .....	233
Mouse, Allen's Pocket .....	343	Mouse, Hispid Pocket .....	337
Mouse, Allen's Spiny .....	346	Mouse, Hoary Field .....	226
Mouse, Allied Field .....	240	Mouse, House .....	196
Mouse, Alston's .....	263	Mouse, Hudson Bay Jumping .....	350
Mouse, Anastasia Island .....	207, 217	Mouse, Jalapa Brown .....	203
Mouse, Anthony's .....	205	Mouse, Jalapa Field .....	242
Mouse, Apache Pocket .....	332	Mouse, Jalisco Small-eared .....	235
Mouse, Arctic Field .....	220	Mouse, Jesup's Spiny .....	345
Mouse, Arizona Harvest .....	260	Mouse, Kansas Pocket .....	337
Mouse, Arizona White-footed Deer	213	Mouse, Klamath Harvest .....	259
Mouse, Attractive Harvest .....	262	Mouse, La Carpintera Field .....	241
Mouse, Attwater's Field .....	231	Mouse, La Palma Field .....	236
Mouse, Aztec .....	241	Mouse, Lacey's Harvest .....	261
Mouse, Baird's Pocket .....	332	Mouse, Large-eared Mole .....	202
Mouse, Bangs's Pocket .....	333	Mouse, Las Vigas Harvest .....	260
Mouse, Beautiful Mole .....	202	Mouse, Le Conte's Harvest .....	255
Mouse, Beautiful Pocket .....	333	Mouse, Little Desert Pocket .....	340
Mouse, Big-eared Harvest .....	257	Mouse, Little Spiny .....	347
Mouse, Black-eared Field .....	240	Mouse, Littoral Spiny .....	345
Mouse, Blackish Field .....	234	Mouse, Long-nosed .....	237
Mouse, Boquete Field .....	243	Mouse, Long-tailed .....	226
Mouse, Boyle's Field .....	227	Mouse, Long-tailed Field .....	196
Mouse, Broad-footed .....	243	Mouse, Long-tailed Harvest .....	258
Mouse, Buff-colored Pocket .....	336	Mouse, Long-tailed Pocket .....	335
Mouse, California .....	206	Mouse, Maximilian's Pocket .....	331
Mouse, California Pocket .....	343	Mouse, Mearns's Field .....	226
Mouse, Canadian Field .....	217	Mouse, Merriam's Pocket .....	331
Mouse, Captious Harvest .....	260	Mouse, Mexican .....	242
Mouse, Catalina Island .....	225	Mouse, Michigan Field .....	239
Mouse, Chapman's .....	207	Mouse, Mine Haunting .....	206
Mouse, Costa Rica Harvest .....	261	Mouse, Minnesota White-footed	
Mouse, Cotton Tree .....	216	Deer .....	213
Mouse, Desert .....	204	Mouse, Mole .....	307

	PAGE.		PAGE.
Mouse, Mount Malinche.....	241	Mouse, Squirrel Inn.....	233
Mouse, Mount Pinos.....	235	Mouse, Stephens's.....	230
Mouse, Mount Pinos Pocket.....	333	Mouse, Stephens's Pocket.....	340
Mouse, Mountain Loving.....	208	Mouse, Subarctic Field.....	221
Mouse, Mule-eared.....	208	Mouse, Tawny Field.....	215
Mouse, Naked Mole.....	349	Mouse, Taylor's.....	203
Mouse, Nebraska Field.....	220	Mouse, Texan Spiny.....	347
Mouse, Nebraska Harvest.....	257	Mouse, Texas Field.....	21
Mouse, Northern White-footed Deer	210	Mouse, Thompson's Spiny.....	345
Mouse, Northwest Jumping.....	331	Mouse, Thurber's Field.....	222
Mouse, Northwest Pocket.....	335	Mouse, Tropical Mole.....	201
Mouse, Nuttall's Golden.....	238	Mouse, Troublesome.....	236
Mouse, Oaxaca Harvest.....	262	Mouse, Troublesome Field.....	225
Mouse, Oposura Harvest.....	261	Mouse, True's.....	237
Mouse, Pale Michigan.....	240	Mouse, Urich's.....	263
Mouse, Pale Mole.....	201	Mouse, White-bellied.....	207
Mouse, Pallid Harvest.....	259	Mouse, White-bellied Mole.....	200
Mouse, Pallid Pocket.....	341	Mouse, White-footed Deer.....	208
Mouse, Panamint Mountains Pocket	333	Mouse, White-spot Field.....	214
Mouse, Parasite.....	229	Mouse, Woodland Jumping.....	353
Mouse, Patzcuaro Harvest.....	262	Mouse, Woolly.....	236
Mouse, Peninsular Harvest.....	260	Mouse, Yavapai Pocket.....	332
Mouse, Prairie Jumping.....	350	Mouse-colored Monkey.....	573
Mouse, Price's Pocket.....	339	Mouse-lemur Murine.....	548
Mouse, Ramona Mole.....	201	Moustache Monkey.....	569
Mouse, Reddish.....	229	Mrs. Gray's Waterbuck.....	69
Mouse, Related White-footed.....	232	Mufflon, European.....	98
Mouse, Rocky Mountain Jumping.	351	Mule Deer.....	49
Mouse, Rowley's Field.....	228	Mule-eared Mouse.....	208
Mouse, Rowley's Pine.....	228	Müller's Wild Hog.....	32
Mouse, Rufous Harvest.....	262	Mongoose, Atkinson's.....	403
Mouse, Sachem or Chief.....	233	Mongoose, Common Indian.....	403
Mouse, San Joaquin Pocket.....	334	Mongoose, Graceful.....	403
Mouse, San Pedro Martir Mountains	237	Mongoose Lemur.....	544
Mouse, San Quentin.....	224	Mongoose.....	397
Mouse, San Quentin Pocket.....	336	Muntjac, Chinese.....	39
Mouse, Santa Catalina Island Har-		Murdering Fox.....	414
vest.....	259	Murine Mouse-lemur.....	548
Mouse, Saskatchewan Jumping...	351	Murine Opossum.....	3
Mouse, Shaw's.....	193	Musk Rat.....	303
Mouse, Short-eared California		Musk Rats.....	303
Pocket.....	340	Musk-deer.....	38
Mouse, Short-nosed Pocket.....	334	Musk-ox.....	99
Mouse, Short-tailed Mole.....	201	Musk-ox, Black.....	99
Mouse, Shy Field.....	241	Mysterious Squirrel.....	109
Mouse, Silver-gray Mole.....	348		
Mouse, Slender-nosed Pocket.....	338	Naas, Spring.....	354
Mouse, Sonora White-footed Field.	213	Naked Mole Mouse.....	349
Mouse, Southern Pocket.....	336	Nandina.....	401
Mouse, Speke's Jumping.....	354	Narrow-skull Bat.....	532
Mouse, Spiny Pocket.....	343	Navigator Shrew.....	473

	PAGE.		PAGE.
Nayarit Squirrel.....	122	Olympic Mountains Sewelle.....	189
Nebraska Coyote.....	409	Olympic Mountains Spotted Skunk	441
Nebraska Field Mouse.....	220	Olympic Mountains Vole.....	282
Nebraska Harvest Mouse.....	257	Olympic Mountains Woodchuck..	184
Neglected Chipmunk.....	155	<i>Ondatra</i> .....	303
Nelson's Lemming.....	307	<i>Onza</i> .....	393
Nelson's Spermophile.....	163	Opossum, Ashy.....	4
Newfoundland Caribou.....	41	Opossum, Chapman's.....	5
Newfoundland Meadow Vole.....	299	Opossum, Eten.....	7
<i>Ngazi</i> .....	56	Opossum, Linnæus's.....	7
Night-wandering Bat.....	506	Opossum, Marica.....	4
Nilgai.....	84	Opossum, Mexican.....	7
Nimble Kangaroo Rat.....	327	Opossum, Mexican Murine.....	4
Nine-banded Armadillo.....	27	Opossum, Murine.....	3
Ningpo Vinous-bellied Squirrel....	116	Opossum, Orizaba.....	6
Noisy Chickaree.....	137	Opossum, Pale Woolly.....	5
Noland's Ranch Coyote.....	410	Opossum, Philander.....	6
North African Jackal.....	408	Opossum, Pigmy.....	4
Northern Chipmunk.....	155	Opossum, Quica.....	6
Northern Gray Squirrel.....	133	Opossum, Tabasco.....	8
Northern Plains Skunk.....	433	Opossum, Virginian.....	8
Northern Sea Otter.....	456	Opossums.....	3
Northern Weasel.....	450	Oposura Harvest Mouse.....	261
Northern White-footed Deer Mouse	210	Orang-utan.....	577
Northwest Chipmunk.....	153	Oregon Flying Squirrel.....	185
Northwest Jumping Mouse.....	351	Oregon Meadow Vole.....	302
Northwest Pocket Mouse.....	335	Oregon Musk Rat.....	304
Northwest Territory Musk Rat....	304	Oregon Spermophile.....	175
Northwestern Black Bear.....	422	Oregon Weasel.....	452
Northwestern Puma.....	392	Oribi, Abyssinian.....	64
Norway Rat.....	194	Oribi, Haggard's.....	64
Nose-leaf Bats.....	496	Orizaba Opossum.....	6
Notable Kangaroo Rat.....	327	Orizaba Wood Rat.....	277
Nuttall's Cotton-tail.....	374	Ornamented Shrew.....	471
Nuttall's Golden Mouse.....	238	Oryx, Scimitar.....	83
Oak Dormouse.....	192	<i>Oso Real</i> .....	24
Oaxaca Harvest Mouse.....	262	Otter, Canada.....	454
Ocelot.....	389	Otter, Common.....	454
Ocelot, Striped.....	389	Otter, Northern Sea.....	456
Ochraceous Red-backed Vole.....	284	Otter, Pacific.....	454
Ochraceous-footed Coyote.....	411	Otters.....	430, 454
Ocotlan Cotton Rat.....	247	Otters, Sea.....	455
Ocotlan Rice Rat.....	251	Oxen.....	54
Ocotlan Slender Shrew.....	478	Paca.....	362, 364
Otodonts, The.....	354	Paca, The.....	364
Osted's Titi Monkey.....	559	Pacific Big-eared Bat.....	518
Old World Porcupines.....	361	Pacific Coast Beaver.....	190
Olivaceous Spermophile.....	167	Pacific Coast Wapiti.....	44
Olympic Meadow Vole.....	297	Pacific Fisher.....	445
Olympic Mountains Flying Squirrel	185	Pacific Otter.....	454



	PAGE.		PAGE.
Pacific Sewellel.....	189	Pennant's Fisher.....	445
Pacific Shrew.....	472	Pennsylvania Meadow Vole.....	287
Pacific Walrus.....	459	Pennsylvania Wood Rat.....	270
Pademelon Wallaby.....	19	Penrice's Waterbuck.....	69
Painted Chipmunk.....	157	<i>Perico Lijero</i> .....	22
Paitan Lotong.....	572	Peron's Bat.....	494
Palaearctic Water Shrew.....	478	Perote Pocket Gopher.....	311
Pale Bat.....	503	Perote Squirrel.....	128
Pale Capuchin.....	561	<i>Perrito</i> .....	181
Pale Michigan Mouse.....	240	<i>Perrito del Campo</i> .....	181
Pale Mole Mouse.....	201	Peruvian Guemal.....	52
Pale Musk Rat.....	304	Peters's Shrew.....	465
Pale Pocket Gopher.....	310, 321	Phalanger, Common.....	12
Pale Spermophile.....	165	Phalanger, Pigmy Flying.....	15
Pale Woolly Opossum.....	5	Phalanger, Short-eared.....	13
Pale-striped Squirrel.....	112	Phalanger, Squirrel Flying.....	14
Pallah.....	72	Phalanger, Striped.....	14
Pallah, Angolan.....	72	Phalanger, Taguan Flying.....	13
Pallas's Bat.....	495	Phalanger, Tasmanian.....	13
Pallas's Jerboa.....	353	Phalangers.....	11
Pallid Harvest Mouse.....	259	Philander Opossum.....	6
Pallid Pocket Mouse.....	341	Philippine Islands Flying Lemur ..	464
Pallid Spermophile.....	167	Phillips's Dik-dik.....	66
Palm Springs Free-tailed Bat.....	523	Pichichiago, The.....	25
Palm Squirrel.....	112	Pichy, The.....	26
Palm-civet, Hardwicke's.....	400	Pigmy Flying Phalanger.....	15
Palm-civet, Malayan.....	400	Pigmy Opossum.....	4
Palm-civet, Small-toothed.....	401	Pigs.....	31
Pampas Deer.....	50	Pika, Chief.....	365
Panama Bat.....	514	Pika, Gray-headed.....	366
Panamint Kangaroo Rat.....	329	Pika, Least.....	366
Panamint Mountains Chipmunk ..	152	Pika, Rock.....	366
Panamint Mountains Pocket Mouse	333	Pikas.....	365
Pangolin.....	28	Pine Barrens Pocket Gopher.....	308
Pangolins.....	27	Pine Meadow Vole.....	301
Papion, The.....	562	Pine Wood Cotton-tail.....	375
Parasite Mouse.....	229	<i>Pisoti</i> .....	427
Parry's Spermophile.....	171	Plains Cotton-tail.....	373
Pasang.....	92	Plains Hare.....	385
Patzcuaro Harvest Mouse.....	262	Platypus, Duck-billed.....	2
Pearson's Nose-leaf Bat.....	497	Pocket Gophers.....	308, 313
Peccaries.....	34	Pocket Mice.....	322, 331
Paccary, Armeria.....	35	Poey's Bat.....	534
Paccary, Fierce.....	35	Poku, The.....	69
Peccary, Texan.....	34	Polar Bear.....	420
Peccary, White-lipped.....	35	Polar Hare.....	383
Pekin Sika.....	43	Pollen's Fruit Bat.....	493
Pel's Flying Squirrel.....	107	Popof Island Meadow Vole.....	295
Peludo.....	26	Popof Island Shrew.....	470
Pelzeln's Gazelle.....	77	Porcupine, Canadian Tree.....	359
Peninsular Harvest Mouse.....	260	Porcupine, European.....	361

	PAGE.		PAGE.
Porcupine, Günther's.....	361	Rabbit Bandicoot.....	10
Porcupine, Large-spined.....	316	Rabbit, Beautiful-eared Jack.....	379
Porcupine, Phehensile-tailed.....	360	Rabbit, Black-eared Jack.....	380
Porcupine, Western.....	358	Rabbit, California Jack.....	381
Porcupines, Long-spined.....	358	Rabbit, Desert Jack.....	380
Porcupines, Old World.....	361	Rabbit, European.....	378
Pouched Bat.....	520	Rabbit, Lower California Jack.....	382
Pouched Rats.....	308	Rabbit, Merriam's Jack.....	380
Pouched Spiny Mice.....	344	Rabbit, San Pedro Martir Jack.....	382
Pouched Pocky Rats.....	344	Rabbit, Western Desert Jack.....	380
Powerful Pocket Gophers.....	310	Rabbit, Yellow-throated Jack.....	379
Prairie Jumping Mouse.....	350	Rabbits.....	366
Prairie Meadow Vole.....	300	Rabbits, Jack.....	378
Prairie-dog.....	181	Raccoon, Common.....	426
Prairie-dog, Arizona.....	181	Raccoon, Hernandez's.....	427
Prairie-dog, Gunnison's.....	182	Raccoon, Indian.....	423
Prairie-dog, Red.....	181	Raccoon-fox, Common.....	424
Prairie-dogs.....	180	Raccoon-fox, Robber.....	425
Prehensile-tailed Hutia.....	357	Raccoon-fox, White-footed.....	425
Prehensile-tailed Monkeys.....	554	Raccoon-like Dog.....	406
Prehensile-tailed Porcupine.....	360	Raccoons.....	423
Pretty Striped Bat.....	539	Rafinesque's Bat.....	515
Prevost's Squirrel.....	119	Ramona Mole Mouse.....	201
Pribilof Islands Fur Seal.....	458	Rat, Allen's Wood.....	282
Price's Chipmunk.....	145	Rat, Allied Kangaroo.....	324
Price's Pocket Mouse.....	339	Rat, Allied Wood.....	266
Primates.....	541	Rat, Aquatic Rice.....	250
Proboscis Monkey.....	570	Rat, Arizona Cotton.....	246
Prominent-eared Bat.....	501	Rat, Attwater's Wood.....	270
Prong-horn.....	53	Rat, Bailey's Wood.....	269
Prong-horn Antelope.....	533	Rat, Beautiful Wood.....	276
Prong-horn, Mexican.....	54	Rat, Beaver.....	356
Propitheque, Coquerel's.....	542	Rat, Betsileo.....	199
Propitheque, Crowned.....	542	Rat, Black.....	194
Propitheque, Günther's.....	542	Rat, Black-eared Rice.....	252
Propitheque, The.....	542	Rat, Bogava Spiny.....	356
Propitheque, Verreaux's.....	542	Rat, Boqueron Cotton.....	248
Propitheque, Von Decken's.....	542	Rat, Boruca Cotton.....	247
Protected Squirrel.....	110	Rat, Broad-nose Rice.....	252
Pryer's Squirrel.....	117	Rat, Brown.....	195
Puebla Cotton-sail.....	371	Rat, British Columbia Bushy-tailed Wood.....	279
Puebla Squirrel.....	129	Rat, Bruijn's.....	197
Puget Sound Skunk.....	435	Rat, California Kangaroo.....	325
Pugnacious Weasel.....	449	Rat, Cameron Lake Wood.....	271
Puma, Eastern.....	393	Rat, Cane.....	358
Puma, Northwestern.....	392	Rat, Cape Mole.....	348
Pumas.....	391	Rat, Cape of Good Hope Mole.....	348
Quica Opossum.....	6	Rat, Chapman's Kangaroo.....	330
Rabbit, Allen's Jack.....	379	Rat, Chapman's Rice.....	251
		Rat, Cherrie's Rice.....	254

	PAGE.		PAGE.
Rat, Cinnamon Bushy-tailed Wood	281	Rat, Mountain Bushy-tailed Wood	279
Rat, Coast Cotton	245	Rat, Musk	303
Rat, Colorado Bushy-tailed Wood	280	Rat, Nimble Kangaroo	327
Rat, Cunning Jumping	349	Rat, Northwest Territory Musk	304
Rat, Death Valley Kangaroo	325	Rat, Norway	194
Rat, Death Valley Wood	271	Rat, Notable Kangaroo	327
Rat, Deceitful Rice	251	Rat, Ocotlan Cotton	247
Rat, Deceitful Wood	272	Rat, Ocotlan Rice	251
Rat, Desert Kangaroo	326	Rat, Oregon Musk	304
Rat, Dissimilar Wood	266	Rat, Orizaba Wood	277
Rat, Doubtful Kangaroo	323	Rat, Pale Musk	304
Rat, Drummond's Bushy-tailed Wood	278	Rat, Panamint Kangaroo	329
Rat, Dusky Musk	305	Rat, Pennsylvania Wood	270
Rat, Dusky-footed Wood	264	Rat, Red Madagascar	198
Rat, El General Rice	254	Rat, Related Wood	267
Rat, Fat Sand	193	Rat, Rhoads's Wood	273
Rat, Field Wood	275	Rat, Richardson's Kangaroo	330
Rat, Florida Wood	269	Rat, Robert's Madagascar	199
Rat, Fulvous Rice	253	Rat, Rock-dwelling Bushy-tailed Wood	281
Rat, Fuscous Bushy-tailed Wood	280	Rat, Rufous	196
Rat, Gaumer's Spiny	345	Rat, San Felipe Desert	276
Rat, Golden-bellied Water	193	Rat, San Felipe Kangaroo	325
Rat, Golden-naped Spiny	356	Rat, Santa Marta Cotton	248
Rat, Goldman's Spiny	345	Rat, Short-tailed Madagascar	199
Rat, Goldman's Wood	277	Rat, Short-tailed Rice	255
Rat, Granger's Bushy-tailed Wood	280	Rat, Sierra Madre Wood	271
Rat, Gray Bushy-tailed Wood	277	Rat, Small Kangaroo	324
Rat, Great Mole	307	Rat, Small Madagascar	199
Rat, Guiana Spiny	355	Rat, Small-footed Wood	268
Rat, Heller's Kangaroo	326	Rat, Sorcerer	198
Rat, Hispid Cotton	244	Rat, Spotted-belly Rice	252
Rat, Isthmian Spiny	347	Rat, Stolzmann's Rice	253
Rat, Jalapa Rice	251	Rat, Streater's Kangaroo	329
Rat, Keeler Kangaroo	323	Rat, Streater's Wood	266
Rat, La Parada Spiny	344	Rat, Suerre Rice	255
Rat, Large-eared Wood	265	Rat, Surber's Wood	268
Rat, Least Cotton	248	Rat, Swamp Rice	249
Rat, Least Rice	254	Rat, Swimming	244
Rat, Lonely Wood	272	Rat, Swimming Rice	250
Rat, Long-footed Kangaroo	330	Rat, Tanala	200
Rat, Long-nosed	263	Rat, Texan Cotton	245
Rat, Major's Madagascar	199	Rat, Toltec Cotton	247
Rat, Mascota Cotton	246	Rat, Trinidad Rice	252
Rat, Merida Rice	252	Rat, Trinidad Spiny	355
Rat, Merriam's Kangaroo	322	Rat, Venezuela Fan	243
Rat, Mexican Wood	270	Rat, Western Bushy-tailed Wood	278
Rat, Minca Spiny	355	Rat, White-bellied Rice	250
Rat, Mohave Desert Wood	267	Rat, White-bellied Water	193
Rat, Mount Pinos Wood	267	Rat, White-eared Cotton	248
		Rat, White-throated Wood	275

	PAGE.		PAGE.
Rat, White-tipped Bushy-tailed Wood.....	280	Rice Rats.....	249
Rat, Winge's Fish-eating.....	262	Rice-digger, Black.....	489
Rat, Yellow Wood.....	275	Rice-digger, Four-toed.....	489
Rats.....	192	Rice-digger, Madagascar.....	489
Rats, Bushy-tailed Wood.....	277	Richard's Harbor Seal.....	462
Rats, Cotton.....	244	Richardson's Chickaree.....	139
Rats, Five-toed Kangaroo.....	327	Richardson's Flying Squirrel.....	185
Rats, Four-toed Kangaroo.....	322	Richardson's Kangaroo Rat.....	330
Rats, Jumping.....	349	Richardson's Lemming.....	306
Rats, Kangaroo.....	322	Richardson's Pocket Gopher.....	316
Rats, Mole.....	307	Richardson's Southern Pocket Gopher.....	318
Rats, Musk.....	303	Richardson's Spermophile.....	173
Rats, Pouched.....	308	Richardson's Weasel.....	449
Rats, Pouched Spiny.....	344	Rich-colored Cotton-tail.....	377
Rats, Rice.....	249	Rich-colored Red-backed Vole.....	284
Rats, Wood.....	263	Ringed Seal.....	462
<i>Ratton, Tlacuazin</i> .....	3	Ring-tailed Lemur.....	546
<i>Real Oso</i> .....	24	Ring-tailed Spermophile.....	180
Red Bat.....	512	Roan Antelope.....	82
Red Cat-bear.....	423	Robber Coyote.....	409
Red Fox.....	413	Robber Raccoon-fox.....	425
Red Foxes.....	413	Robert's Madagascar Rat.....	199
Red Howler.....	554	Rock Pika.....	366
Red Kangaroo.....	19	Rock-dwelling Bushy-tailed Wood Rat.....	281
Red Lynx.....	394	Rocky Mountain Goat.....	94
Red Madagascar Rat.....	198	Rocky Mountain Jumping Mouse.....	351
Red Prairie-dog.....	181	Rocky Mountain Marten.....	444
Red Spiny Squirrel.....	109	Rocky Mountain Sheep.....	96
Red-arm Squirrel.....	115	Rodents.....	107
Red-backed Flying Squirrel.....	107	Roe, Siberian.....	45
Red-backed Voles.....	283	Roebuck.....	45
Red-bellied Lemur.....	545	Rothschild's White-tailed Deer.....	48
Red-bellied Squirrel.....	116	Round-tailed Spermophile.....	164
Reddish Brown Short-tailed Bat.....	531	Rowley's Field Mouse.....	228
Reddish Meadow Vole.....	292	Rowley's Pine Mouse.....	228
Reddish Mouse.....	229	Royal Fox.....	414
Red-fronted Lemur.....	544	Ruffed Lemur.....	544
Reedbuck.....	70	Rufous Harvest Mouse.....	262
Reedbuck, Chanler's.....	71	Rufous Rat.....	196
Reedbuck, Ward's.....	71	Rufous Rat Kangaroo.....	17
Reindeer.....	40	Rufous Sewellel.....	188
Related Chipmunk.....	150, 156	Rufous Vampire Bat.....	540
Related White-footed Mouse.....	232	Ruminants.....	38
Related Wood Rat.....	267	Russet-footed Cotton-tail.....	372
Restless Bat.....	516		
Restless Cavy.....	364	Sable Antelope.....	83
Revoil's Shrew.....	465	Sable, Hudson Bay.....	443
Rhinoceros, Sumatran.....	105	Sables.....	443
Rhinoceroses.....	104	Sachem, or Chief Mouse.....	233
Rhoads's Wood Rat.....	273		

	PAGE.		PAGE.
Saiga, The.....	72	Serow.....	91
<i>Sakáro</i> .....	65, 66	Serval, The.....	391
<i>Sakkaro</i> .....	67	Sewellel, Dark.....	189
Salt's Dik-dik.....	65	Sewellel, Olympic Mountains.....	189
Sambar.....	43	Sewellel, Pacific.....	189
San Bernardino Brown Bat.....	511	Sewellel, Rufous.....	188
San Bernardino Spermophile.....	171	Sewellels.....	188
San Diego Cotton-tail.....	372	Shaw's Mouse.....	193
San Domingo Bat.....	534	Shaw's Pocket Gopher.....	309
San Felipe Desert Rat.....	276	Sheep.....	54
San Felipe Kangaroo Rat.....	325	Sheep, Black Mountain.....	96
San Joaquin Pocket Mouse.....	334	Sheep, Blue Wild.....	95
San Pedro Martir Jack Rabbit.....	382	Sheep, Dall's Mountain.....	98
San Pedro Martir Mountains Mouse.....	237	Sheep, Kenai Peninsula Mountain.....	98
San Pedro Martir Pocket Gopher.....	319	Sheep, Lower California Mountain.....	96
San Pedro Martir Spotted Skunk.....	441	Sheep, Rocky Mountain.....	96
San Quentin Mouse.....	224	Short-eared California Pocket Mouse.....	340
San Quentin Pocket Mouse.....	336	Short-eared Phalanger.....	13
Sandakan Great Squirrel.....	113	Short-hand Bat.....	525
Santa Catalina Island Gray Fox.....	419	Short-headed Pocket Gopher.....	310
Santa Catalina Island Harvest Mouse.....	259	Short-nosed Pocket Mouse.....	334
Santa Marta Cotton Rat.....	248	Short-tailed Hares.....	376
Sartori's Brocket.....	52	Short-tailed Madagascar Rat.....	199
<i>Sasa</i> .....	63	Short-tailed Meadow Vole.....	299
Saskatchewan Jumping Mouse.....	351	Short-tailed Mole Mouse.....	201
Sassaby.....	57	Short-tailed Red-backed Vole.....	285
Saussure's Large-eared Bat.....	528	Short-tailed Rice Rat.....	255
Sawatch Meadow Vole.....	289	Short-tailed Shrew.....	475
Scantily Haired Bat.....	521	Short-tailed Shrews.....	474
Schermaus Vole.....	302	Showy Chipmunk.....	149
Schlegel's Fruit Bat.....	492	Shrew, Bendire's.....	474
Scimitar Oryx.....	83	Shrew, California.....	471
Scolding Chickaree.....	139	Shrew, Carolina.....	476
Scott's Gray Fox.....	417	Shrew, Chestnut-bellied.....	469
Sea Elephants.....	459	Shrew, Dusky.....	469
Sea Otters.....	455	Shrew, Elephant.....	465
Seal, Elephant.....	461	Shrew, Florida.....	477
Seal, Fur.....	457	Shrew, Hoy's.....	472
Seal, Harbor.....	461	Shrew, Madagascar.....	479
Seal, Harp.....	463	Shrew, Masked.....	467
Seal, Pribilof Islands Fur.....	458	Shrew, Monterey.....	471
Seal, Richard's Harbor.....	462	Shrew, Mountain.....	472
Seal, Ringed.....	462	Shrew, Navigator.....	473
Seal, Southern Elephant.....	460	Shrew, Ocotlan Slender.....	478
Sea-lion, Steller's.....	457	Shrew, Ornamented.....	471
Sea-lions.....	457	Shrew, Pacific.....	472
Seals.....	457, 459	Shrew, Palæarctic Water.....	478
Seals, Hair.....	461	Shrew, Peter's.....	465
Selous's Zebra.....	103	Shrew, Popof Island.....	470
Senegal Genet.....	398	Shrew, Revoil's.....	465

	PAGE.		PAGE.
Shrew, Short-tailed.....	475	Skunk, Motzorongo.....	438
Shrew, Small.....	477	Skunk, Northern Plains.....	433
Shrew, Smoky.....	468	Skunk, Olympic Mountains Spot-	
Shrew, Spider.....	479	ted.....	441
Shrew, Spiny.....	468	Skunk, Puget Sound.....	435
Shrew, Tree.....	465	Skunk, San Pedro Martir Spotted.	441
Shrew, Trowbridge's.....	470	Skunk, Slender Spotted.....	440
Shrew, Wandering.....	468	Skunk, White-spotted.....	437, 439
Shrew, Wood.....	476	Skunks.....	432
Shrew-like Bat.....	533	Skunks, Hooded.....	435
Shrew-like Moles.....	479	Skunks, Large-striped.....	432
Shrews.....	466	Skunks, Little Spotted.....	438
Shrews, Anomalous.....	473	Slender Spotted Skunk.....	440
Shrews, Common.....	466	Slender Squirrel.....	120
Shrews, Short-tailed.....	474	Slender-nosed Pocket Mouse.....	338
Shrews, Small.....	472	Sloth, Hoffmann's.....	22
Shrews, Swimming.....	473	Sloth, Three-toed.....	22
Shrews, Tree.....	464	Sloths.....	21
Shy Field Mouse.....	241	Slow Loris.....	550
Siamang, The.....	576	Sluggish Fox.....	416
Siberian Roe.....	45	Small Kangaroo Rat.....	324
Sierra Hare.....	385	Small Madagascar Rat.....	199
Sierra Madre Wood Rat.....	271	Small Shrew.....	477
<i>Sig</i> .....	55	Small Shrews.....	472
Sika, Pekin.....	43	Small-footed Wood Rat.....	268
Silly Lemming Vole.....	305	Small-spined Tenrec.....	487
Silver Fox.....	414	Small-toothed Lemur.....	547
Silver-gray Mole Mouse.....	348	Small-toothed Palm-civet.....	401
Sinaloa Squirrel.....	130	Small-toothed Spermophile.....	166
Sing-sing, The.....	68	Small-winged Bat.....	504
Sirenians.....	29	Smoky Shrew.....	468
Sitatunga, Congan.....	87	Snow Leopard.....	387
Sitka Black-tailed Deer.....	49	Snow-loving Red-backed Vole.....	285
Skunk, Arizona.....	434	Soemmerring's Gazelle.....	78
Skunk, Broad-headed Spotted.....	440	Soft-furred Chickaree.....	140
Skunk, Broad-nosed.....	435	Soft-furred Lynx.....	394
Skunk, California.....	434	Somali Coney.....	106
Skunk, Canada.....	432	Somali Hare.....	382
Skunk, Cheating Spotted.....	440	Somali Wild Ass.....	104
Skunk, Eastern.....	433	Sonora White-footed Field Mouse.	213
Skunk, Field Spotted.....	441	Sonoran Beaver.....	190
Skunk, Florida.....	433	Sooty Mangabey.....	568
Skunk, Graceful.....	441	Sorcerer Rat.....	198
Skunk, Growling Spotted.....	439	South American Grison.....	443
Skunk, Hooded.....	435	South Dakota Chickaree.....	138
Skunk, Illinois.....	434	Southern Elephant Seal.....	460
Skunk, Indianola Spotted.....	440	Southern Fox Squirrel.....	126
Skunk, Long-tailed Texan.....	434	Southern Pocket Mouse.....	336
Skunk, Lower California.....	435	Southern Weasel.....	450
Skunk, Mearns's.....	437	Spear-nosed Bat.....	530
Skunk, Miller's.....	437	Speke's Gazelle.....	77

PAGE.		PAGE.
354	Speke's Jumping Mouse.....	Spotted Spermophile..... 164
173	Spermophile, Armed.....	Spotted Squirrel..... 115
169	Spermophile, Ashy.....	Spotted-belly Rice Rat..... 252
172	Spermophile, Barrow's.....	Spotted-tailed Dasyure..... 10
176	Spermophile, Beechey's.....	Spring Naas..... 354
174	Spermophile, Belding's.....	Springbok..... 75
179	Spermophile, Buckley's.....	Squirrel, Abert's..... 126
176	Spermophile, Bushy-tailed.....	Squirrel, Apache..... 123
162	Spermophile, Charming.....	Squirrel, Arizona Gray..... 123
162	Spermophile, Cinnamon-hued.....	Squirrel, Banded-back..... 131
172	Spermophile, Columbian.....	Squirrel, Beecroft's Flying..... 107
164	Spermophile, Death Valley.....	Squirrel, Benito River..... 110
179	Spermophile, Douglas's.....	Squirrel, Black..... 120
174	Spermophile, Elegant.....	Squirrel, Black-backed..... 122
177	Spermophile, Fisher's.....	Squirrel, Black-footed Flying..... 186
168	Spermophile, Franklin's.....	Squirrel, Black-footed Gray..... 135
169	Spermophile, Golden-neck.....	Squirrel, Black-striped..... 117
160	Spermophile, Harris's.....	Squirrel, Bonda..... 132
179	Spermophile, Island.....	Squirrel, Boreal Flying..... 186
172	Spermophile, Kadiak Island.....	Squirrel, Bornean Prevost..... 119
167	Spermophile, Little.....	Squirrel, Brooke's..... 117
175	Spermophile, Long-tailed.....	Squirrel, Bunguran Island..... 113
162	Spermophile, Lower California.....	Squirrel, California Gray..... 135
165	Spermophile, Mexican.....	Squirrel, Carolina Gray..... 132
165	Spermophile, Mohave Desert.....	<i>Squirrel Cat</i> ..... 424
163	Spermophile, Nelson's.....	Squirrel, Celebes..... 118
167	Spermophile, Olivaceous.....	Squirrel, Chapman's..... 121
175	Spermophile, Oregon.....	Squirrel, Chestnut-bellied..... 116
165	Spermophile, Pale.....	Squirrel, Chief..... 111
167	Spermophile, Pallid.....	Squirrel, Colima Mountain..... 129
171	Spermophile, Parry's.....	Squirrel, Collie's..... 129
173	Spermophile, Richardson's.....	Squirrel, Common Flying..... 187
180	Spermophile, Ring-tailed.....	Squirrel, Deppe's..... 114
164	Spermophile, Round-tailed.....	Squirrel, Durango..... 125
171	Spermophile, San Bernardino.....	Squirrel, Dusky Flying..... 185
166	Spermophile, Small-toothed.....	Squirrel, Dusky Gray..... 134
164	Spermophile, Spotted.....	Squirrel, Eastern Fox..... 125
168	Spermophile, Striped.....	Squirrel, European..... 115
168	Spermophile, Texas.....	Squirrel, Everett's..... 111
166	Spermophile, 13-striped.....	Squirrel, Fernando Po..... 110
173	Spermophile, Townsend's.....	Squirrel, Finlayson's..... 120
161	Spermophile, White-tailed.....	Squirrel, Fire-bellied..... 128
171	Spermophile, Wortman's.....	Squirrel, Florida Flying..... 188
160	Spermophiles.....	Squirrel Flying Phalanger..... 14
494	Sphinx Bat.....	Squirrel, Fox..... 124
479	Spider Shrew.....	Squirrel, Golden-bellied..... 128
343	Spiny Pocket Mouse.....	Squirrel, Gray's..... 116
468	Spiny Shrew.....	Squirrel, Gray's Black..... 132
488	Spiny Tenrec.....	Squirrel, Gray's Bornean..... 117
363	Spotted Agouti.....	Squirrel, Gray-tailed..... 119
405	Spotted Hyæna.....	Squirrel, Great Bornean..... 113

	PAGE.		PAGE.
Squirrel, Great Malabar .....	112	Squirrel, Striped .....	117
Squirrel, Great Malay .....	113	Squirrel, Striped Himalayan .....	111
Squirrel, Grizzled Indian .....	113	Squirrel, Tehuantepec .....	130
Squirrel, Guatemala .....	130	Squirrel, Texas Fox .....	124
Squirrel, Heavy-tailed .....	116	Squirrel, Thomas's Chief .....	111
Squirrel, Hoary-bellied Himalayan .....	120	Squirrel, Variable .....	132
Squirrel, Hoffman's .....	121	Squirrel, White-eared Gray .....	133
Squirrel, Hose's .....	119	Squirrel, Whitehead's Pigmy .....	108
Squirrel, Huachuca .....	123	Squirrel, Yellow-handed .....	116
Squirrel Inn Mouse .....	233	Squirrel, Yucatan .....	131
Squirrel, Isabella .....	110	Squirrels .....	107
Squirrel, Island of Mindanao .....	118	Squirrels, Flying .....	184
Squirrel, Island of Samar .....	118	Squirrels, Tree .....	113
Squirrel, Japanese .....	115	Stanger's Squirrel .....	108
Squirrel, Jentink's .....	118	Star-nosed Mole .....	481
Squirrel, Klamath Flying .....	185	Star-nosed Moles .....	480
Squirrel, Kuching Prevost .....	119	Steere's Pigmy Deer .....	43
Squirrel, Langsdorff's .....	122	Steere's Squirrel .....	118
Squirrel, Large Indian .....	112	Steinbok .....	64
Squirrel, Long-nosed .....	111	Steller's Sea-lion .....	457
Squirrel, Lowe's .....	118	Stephens's Mouse .....	230
Squirrel, Michoacan .....	129	Stephens's Pocket Mouse .....	340
Squirrel, Minnesota Gray .....	134	Stolzmann's Rice Rat .....	253
Squirrel, Mount Kina Balu .....	119	Stone's Caribou .....	41
Squirrel, Mysterious .....	109	Straight-headed Pocket Gophers .....	312
Squirrel, Nayarit .....	122	Streator's Kangaroo Rat .....	329
Squirrel, Ningpo Vinous-bellied .....	116	Streator's Weasel .....	449
Squirrel, Northern Gray .....	133	Streator's Wood Rat .....	266
Squirrel, Olympic Mountains		Striped Chipmunk .....	158
Flying .....	185	Striped Himalayan Squirrel .....	111
Squirrel, Oregon Flying .....	185	Striped Hyæna .....	405
Squirrel, Pale-striped .....	112	Striped Ocelot .....	389
Squirrel, Palm .....	112	Striped Phalanger .....	14
Squirrel, Pel's Flying .....	107	Striped Spermophile .....	168
Squirrel, Perote .....	128	Striped Squirrel .....	117
Squirrel, Prevost's .....	119	Subarctic Field Mouse .....	221
Squirrel, Protected .....	110	Suerre Rice Rat .....	255
Squirrel, Pryer's .....	117	Sumatran Rhinoceros .....	105
Squirrel, Puebla .....	129	Sumatran Wou-wou .....	575
Squirrel, Red Spiny .....	109	Summit Arctic Fox .....	414
Squirrel, Red-arm .....	115	Sun Bears .....	423
Squirrel, Red-backed Flying .....	107	Sundevall's Black-rumped Duiker .....	61
Squirrel, Red-bellied .....	116	Sundevall's Long-winged Bat .....	517
Squirrel, Richardson's Flying .....	185	Surber's Wood Rat .....	268
Squirrel, Sandakan Great .....	113	Swamp Hares .....	367
Squirrel, Sinaloa .....	130	Swamp Rice Rat .....	249
Squirrel, Slender .....	120	Swarthy Pocket Gopher .....	316
Squirrel, Southern Fox .....	126	Swayne's Dik-dik .....	65
Squirrel, Spotted .....	115	Swayne's Hartebeest .....	55
Squirrel, Stanger's .....	108	Swift Bat .....	508
Squirrel, Steere's .....	118	Swift Fox .....	416



	PAGE.		PAGE.
Swift-footed Kit Fox.....	416	The Foussa.....	398
Swimming Rat.....	244	The Gaur.....	100
Swimming Rice Rat.....	250	The Grisons.....	442
Swimming Shrews.....	473	The Guereza.....	574
Tabasco Opossum.....	8	The Hocheur.....	569
Taguan Flying Phalanger.....	13	The Insectivores.....	464
Tahr, Himalayan.....	94	The Kra.....	567
Tailless Tenrec.....	487	The Langur.....	573
<i>Tamaral</i> .....	391	The Lotong.....	572
Tamarau.....	100	The Margay.....	390
Tamaulipas Eyra.....	393	The Octodonts.....	354
Tanala Rat.....	200	The Paca.....	364
Tapir, Baird's.....	102	The Papion.....	562
Tapir, Malay.....	102	The Pichichiago.....	25
Tapirs.....	101	The Pichy.....	26
Tarsier, Woolly.....	551	The Poku.....	69
Tartarin, The.....	566	The Propitheque.....	542
Tasmanian Devil.....	9	The Saiga.....	72
Tasmanian Phalanger.....	13	The Serval.....	391
Tasmanian Wombat.....	11	The Siamang.....	576
Tawny Field Mouse.....	215	The Sing-sing.....	68
<i>Taya</i> .....	64	The Tartarin.....	566
Taylor's Mouse.....	203	The Tiger.....	387
Teetee.....	559	The Tschego.....	579
Tehuantepec Cotton-tail.....	370	The Wou-wou.....	575
Tehuantepec Squirrel.....	130	Thievish Coyote.....	410
<i>Tejon</i> .....	427	Thirteen-striped Spermophile.....	166
Tenrec, Black-headed.....	487	Thomas's Chief Squirrel.....	111
Tenrec, Small-spined.....	487	Thomas's Lotong.....	572
Tenrec, Spiny.....	488	Thompson's Spiny Mouse.....	345
Tenrec, Tailless.....	487	Thomson's Gazelle.....	78
Texan Cotton Rat.....	245	Three-toed Anteater.....	24
Texan Peccary.....	34	Three-toed Sloth.....	22
Texan Spiny Rat.....	347	Thurber's Field Mouse.....	222
Texan White-tailed Deer.....	47	Thylacine.....	9
Texas Field Mouse.....	218	Tibetan Black Bear.....	423
Texas Fox Squirrel.....	124	Tibetan Cat.....	390
Texas Gray Fox.....	417	Tibetan Gazelle.....	76
Texas Mole.....	485	Tiger, The.....	387
Texas Pocket Gopher.....	310	Tigers.....	386
Texas Spermophile.....	168	Tigrine Genet.....	398
The Araquato.....	554	<i>Tlacuazin Ratton</i> .....	3
The Beisa.....	84	Toltec Cotton Rat.....	247
The Bene.....	32	Topi.....	58
The Bruh.....	567	Townsend's Big-eared Bat.....	517
The Chacma.....	566	Townsend's Chipmunk.....	144
The Chimpanzee.....	578	Townsend's Hare.....	385
The Chiru.....	74	Townsend's Meadow Vole.....	296
The Desman.....	479	Townsend's Mole.....	482
The Drill.....	564	Townsend's Spermophile.....	173
		Transvaal Zebra.....	102

	PAGE.		PAGE.
Tree Shrew.....	465	Vole, Dusky Red-backed.....	285
Tree Shrews.....	464	Vole, Dutcher's Meadow.....	291
Tree Squirrels.....	113	Vole, Dwarf Meadow.....	291
Trefoil Nose-leaf Bat.....	498	Vole, Florida Water.....	303
Tres Marias Islands Bat.....	533	Vole, Forest.....	290
Tricolor Fruit Bat.....	491	Vole, Gale's Red-backed.....	284
Trinidad Bat.....	537	Vole, Gapper's Red-backed.....	283
Trinidad Rice Rat.....	252	Vole, Graham Mountain Meadow..	298
Trinidad Spiny Rat.....	355	Vole, Gray Meadow.....	291
Tropical Mole Mouse.....	201	Vole, Gray-tailed Meadow.....	291
Tropical Pocket Gopher.....	312	Vole, Hall Island Meadow.....	295
Troublesome Field Mouse.....	225	Vole, Jalapa Meadow.....	301
Troublesome Mouse.....	236	Vole, Kadiak Meadow.....	295
Troublesome Pocket Gopher.....	319	Vole, Least Upland Meadow.....	300
Trowbridge's Shrew.....	470	Vole, Long-tailed Meadow.....	296
True's Bat.....	505	Vole, Mexican Meadow.....	298
True's Mouse.....	237	Vole, Mogollon Mountains Meadow..	299
True's Swamp Hare.....	368	Vole, Mountain.....	282
Tschego, The.....	579	Vole, Mountain Meadow.....	298
Tule Meadow Vole.....	294	Vole, Newfoundland Meadow.....	290
Tur, East Caucasian.....	92	Vole, Ochraceous Red-backed.....	284
Turkestan Gazelle.....	76	Vole, Olympic Meadow.....	297
Two-lobed Bat.....	537	Vole, Olympic Mountains.....	282
		Vole, Oregon Meadow.....	302
Urich's Mouse.....	263	Vole, Pennsylvania Meadow.....	287
		Vole, Pine Meadow.....	301
<i>Vacca de Agua</i> .....	30	Vole, Popof Island Meadow.....	295
Valid Bat.....	537	Vole, Prairie Meadow.....	300
Valley Meadow Vole.....	293	Vole, Reddish Meadow.....	292
Vampire Bats.....	525	Vole, Rich-colored Red-backed...	284
Vancouver Island Chickaree.....	139	Vole, Sawatch Meadow.....	289
Variable Squirrel.....	132	Vole, Schermaus.....	302
Venezuela Fan Rat.....	243	Vole, Short-tailed Meadow.....	299
Vera Cruz Cotton-tail.....	373	Vole, Short-tailed Red-backed....	285
Verreaux's Propitheque.....	542	Vole, Silly Lemming.....	305
Vicugna.....	37	Vole, Snow-loving Red-backed...	285
Virginian Opossum.....	8	Vole, Townsend's Meadow.....	296
Virginian White-tailed Deer.....	46	Vole, Tule Meadow.....	294
Viscacha.....	362	Vole, Valley Meadow.....	293
Viscacha, Four-toed.....	362	Vole, Woodland Meadow.....	301
Vole, Acadian.....	289	Vole, Yakutat Meadow.....	295
Vole, California Meadow.....	292	Volés.....	192, 281
Vole, Cantankerous Meadow.....	296	Voles, Lemming.....	305
Vole, Carolina Red-backed.....	285	Voles, Meadow.....	286
Vole, Cascade Water.....	303	Voles, Red-backed.....	283
Vole, Coast Meadow.....	294, 297	Von Decken's Propitheque.....	542
Vole, Colima or Dark Meadow....	299		
Vole, Cooper's Lemming.....	305	Wallaby, Black-tailed.....	19
Vole, Creeping Meadow.....	302	Wallaby, Bridled.....	18
Vole, Dawson's Red-backed.....	283	Wallaby, Pademelon.....	19
Vole, Drummond's Meadow.....	290	Walrus.....	458

INDEX OF COMMON NAMES.

693

	PAGE.		PAGE.
Walrus, Atlantic.....	459	White-bellied Rice Rat.....	250
Walrus, Pacific.....	459	White-bellied Water Rat.....	193
Wandering Pocket Gopher.....	320	White-eared Cotton Rat.....	248
Wandering Shrew.....	468	White-eared Gray Squirrel.....	133
Wandering Swamp Hare.....	368	White-eared Kob.....	69
Wapiti.....	44	White-footed Deer Mouse.....	208
Wapiti, Pacific Coast.....	44	White-footed Marmoset.....	553
Ward's Reedbuck.....	71	White-footed Raccoon-fox.....	425
Warree.....	35	White-fronted Lemur.....	544
Wart Hog.....	33	Whitehead's Pigmy Squirrel.....	108
Warty-lipped Bat.....	530	White-lipped Peccary.....	35
Washington Hare.....	384	White-spot Field Mouse.....	214
Washington Weasel.....	451	White-spotted Skunk.....	437, 439
Waterbuck, Common.....	67	White-striped Bat.....	520, 539
Waterbuck, Mrs. Gray's.....	69	White-tailed Gnu.....	60
Waterbuck, Penrice's.....	69	White-tailed Spermophile.....	161
Water-hog, Capybara.....	365	White-throated Capuchin.....	562
Waterhouse's Large-eared Bat.....	527	White-throated Wood Rat.....	275
Weasel, Arctic.....	450	White-tipped Bushy-tailed Wood Rat.....	280
Weasel, Arizona.....	452	White-toothed Pocket Gopher.....	314
Weasel, Bridled.....	453	Wild Boar.....	31
Weasel, Chestnut-brown.....	452	Wild Cat.....	391, 394, 395
Weasel, Common.....	448	Wild Dog.....	406
Weasel, Decorated.....	452	Winge's Fish-eating Rat.....	262
Weasel, Feeble.....	449	Wolf, Abyssinian.....	411
Weasel, Florida.....	451	Wolf, Arctic.....	413
Weasel, Giant.....	453	Wolf, Autocrat Timber.....	413
Weasel, Kadiak Island.....	450	Wolf, Mexican Timber.....	411
Weasel Lemur.....	547	Wolf, Western Timber.....	411
Weasel, Long-tailed.....	451	Wolverine.....	442
Weasel, Malacca.....	398	Wolverine, Buff-colored.....	442
Weasel, Northern.....	450	Wolverine, Mount McKinley.....	442
Weasel, Oregon.....	452	Wolves.....	405, 407
Weasel, Pugnacious.....	449	Wombat, Tasmanian.....	11
Weasel, Richardson's.....	449	Wombats.....	10
Weasel, Southern.....	450	Wood Brocket.....	52
Weasel, Streater's.....	449	Wood Rats.....	263
Weasel, Washington.....	451	Wood Shrew.....	476
Weasel, Yellow-cheeked.....	452	Woodchuck.....	182
Weasels.....	430, 446, 448	Woodchuck, Canadian.....	183
Western Bat.....	507	Woodchuck, Olympic Mountains..	184
Western Bushy-tailed Wood Rat..	278	Woodchuck, Yellow-bellied.....	183
Western Desert Jack Rabbit.....	380	Woodchucks.....	182
Western Hare.....	384	Woodford's Fruit Bat.....	491
Western Moles.....	481	Woodland Jumping Mouse.....	353
Western Porcupine.....	358	Woodland Meadow Vole.....	301
Western Timber Wolf.....	411	Woolly Lemur.....	543
White-beared Gnu.....	60	Woolly Mouse.....	236
White-bellied Hedgehog.....	466	Woolly Pocket Gopher.....	313
White-bellied Mole Mouse.....	200	Woolly Tarsier.....	551
White-bellied Mouse.....	207		

	PAGE.		PAGE.
Working Pocket Gopher.....	314	Yellow-handed Squirrel.....	116
Wortman's Spermophile.....	171	Yellow-rumped Agouti.....	364
Wou-wou, Sumatran.....	575	Yellow-throated Jack Rabbit.....	379
Wou-wou, The.....	575	Yellowish-brown Bat.....	508
		Yucatan Squirrel.....	131
Yakutat Meadow Vole.....	295		
Yarkee, Black.....	556	Zebra, Crawshay's.....	103
Yavapai Pocket Mouse.....	332	Zebra, Grevy's.....	104
Yellow Wood Rat.....	275	Zebra, Mountain.....	104
Yellow-bellied Woodchuck.....	183	Zebra, Selous's.....	103
Yellow-cheeked Weasel.....	452	Zebra, Transvaal.....	102





