



QL  
542  
.B8  
plates  
v. 12-13

HARVARD UNIVERSITY



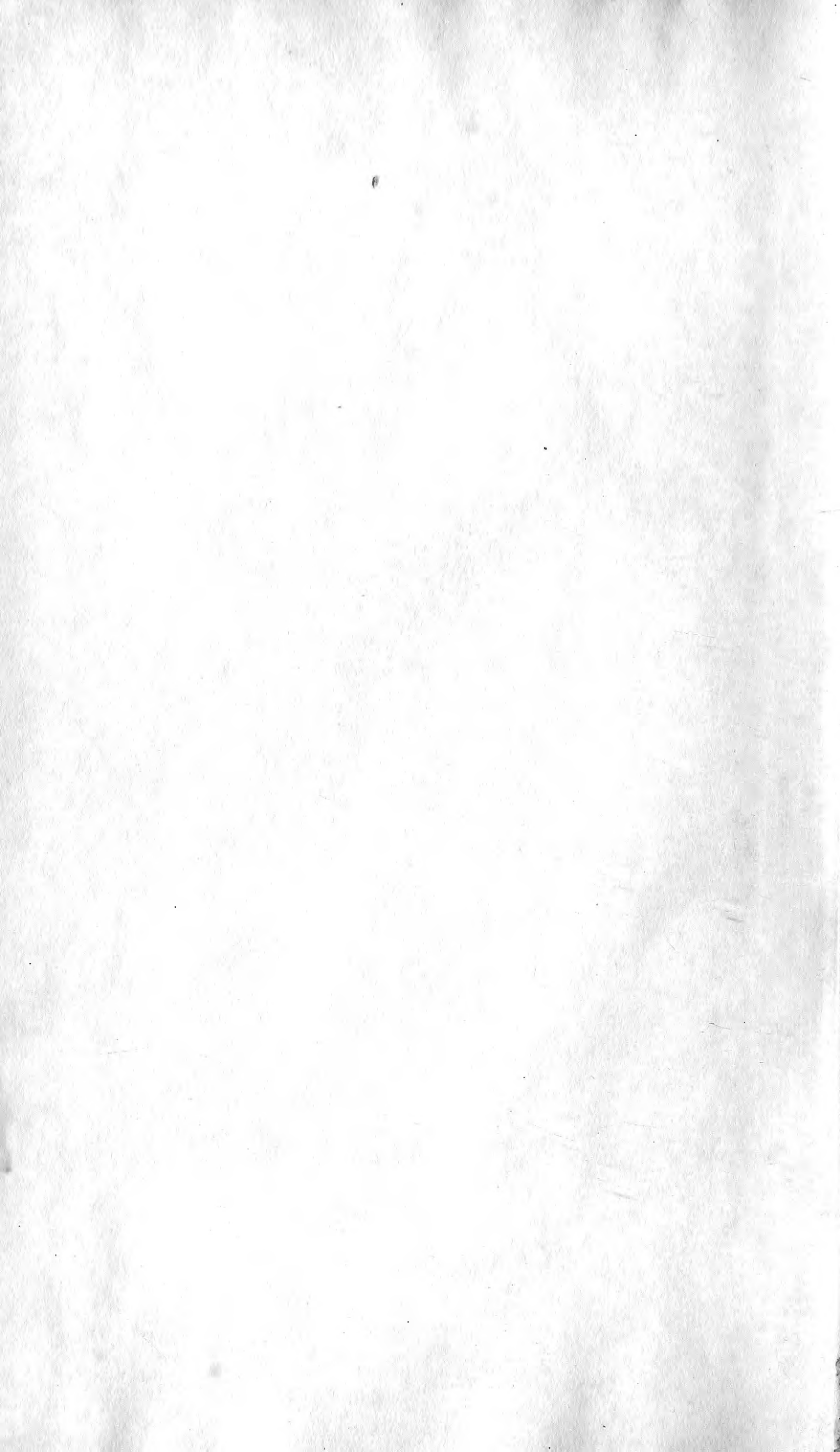
LIBRARY

OF THE

Museum of Comparative Zoölogy

---





14,273

CATALOGUE

OF THE

LEPIDOPTERA PHALÆNÆ

IN THE

BRITISH MUSEUM.

VOLUME XII.

192 - 221

PLATES CXCII—CCXXI.

LONDON:

PRINTED BY ORDER OF THE TRUSTEES.

1913.

*(All rights reserved.)*

A



**PRESENTED**

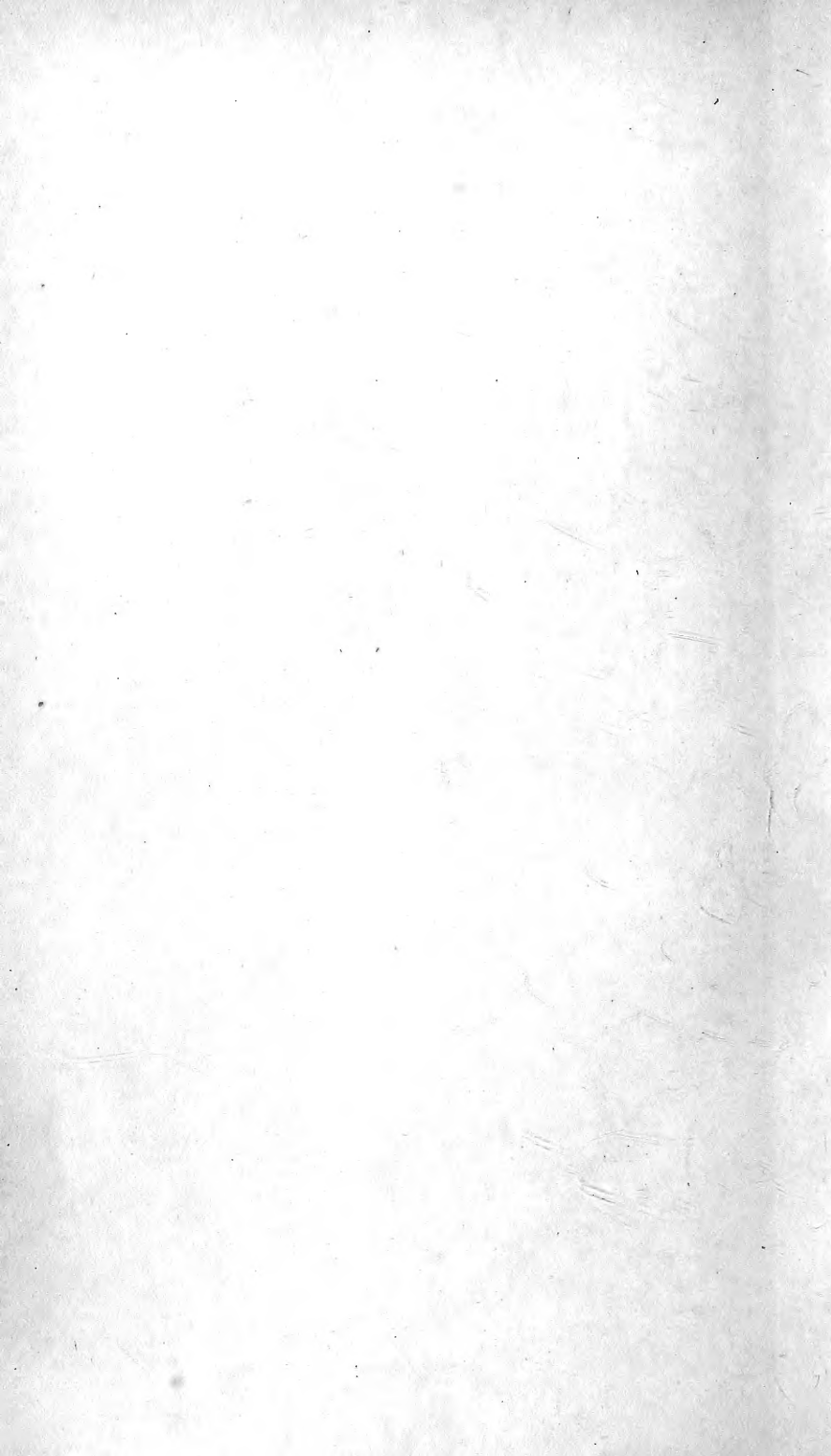
BY

**The Trustees**

OF

**THE BRITISH MUSEUM.**







CATALOGUE

OF THE

LEPIDOPTERA PHALÆNÆ

IN THE

BRITISH MUSEUM.

VOLUME XII.

LIBRARY  
MUS. COMP. ZOOLOGY,  
CAMBRIDGE, MASS.

---

PLATES CXCII—CCXXI.

---

LONDON:

PRINTED BY ORDER OF THE TRUSTEES.

1913.

*(All rights reserved.)*

CAMBRIDGE MASS.  
MUSEUM OF COMPARATIVE ZOOLOGY  
LIBRARY

3346  
87

CATALOGUE  
OF THE  
N O C T U I D Æ  
IN THE  
COLLECTION  
OF THE  
BRITISH MUSEUM.

BY  
SIR GEORGE F. HAMPSON, BART.

L O N D O N :  
PRINTED BY ORDER OF THE TRUSTEES.

SOLD BY  
LONGMANS, GREEN & Co., 39 PATERNOSTER ROW, E.C. ;  
B. QUARITCH, 11 GRAFTON STREET, NEW BOND STREET, W. ;  
DULAU & Co., LTD., 37 SOHO SQUARE, W. ;

AND AT THE  
BRITISH MUSEUM (NATURAL HISTORY), CROMWELL ROAD, S.W.

1913.

QC  
592  
183  
plates  
v. 12-13

MUS. COMP. ZOOL  
LIBRARY

OCT 29 1981

HARVARD  
UNIVERSITY

PRINTED BY TAYLOR AND FRANCIS,  
RED LION COURT, FLEET STREET.



PLATE CXCII.

1.	<i>Catabapta sappho</i> , ♂.	Vol. XII. p. 13.	Texas.
2.	„ <i>judith</i> , ♂.	„ p. 14.	Ohio.
3.	„ <i>residua</i> , ♀.	„ p. 16.	New York.
4.	„ <i>angusi</i> , ♂.	„ p. 16.	New York.
5.	„ <i>insolabilis</i> , ♂.	„ p. 17.	New York.
6.	„ <i>obscura</i> , ♂.	„ p. 18.	Ohio.
7.	„ <i>agrippina</i> , ♂.	„ p. 19.	Texas.
8.	„ <i>lacrymosa</i> , ♂.	„ p. 20.	New York.
9.	„ <i>dejecta</i> , ♂.	„ p. 21.	Connecticut.
10.	„ <i>vidua</i> , ♂.	„ p. 22.	New York.

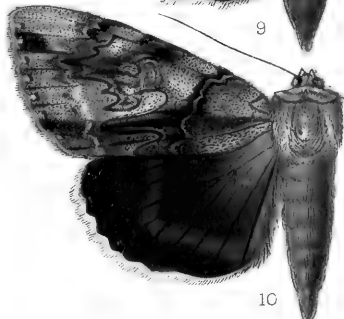
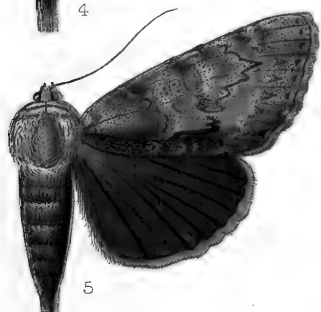
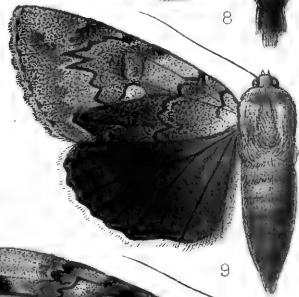
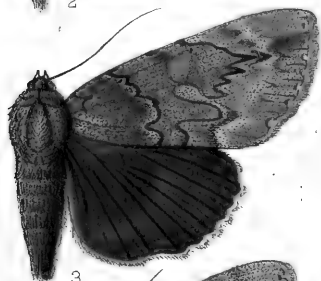
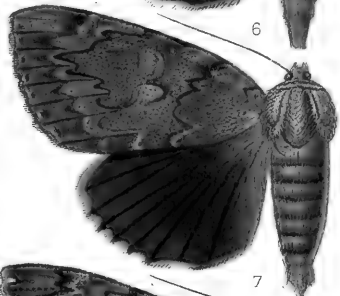
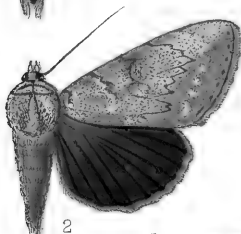
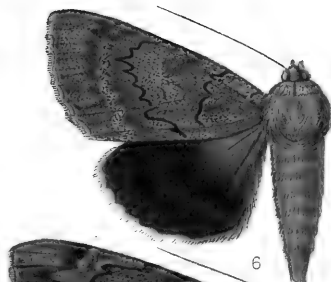
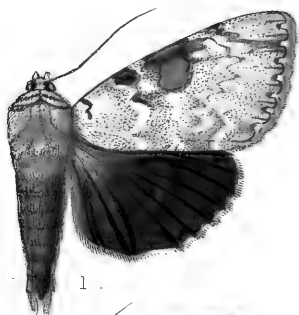






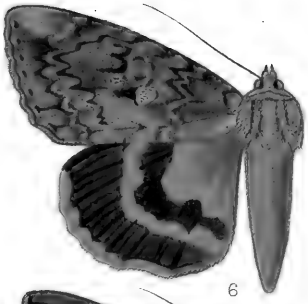


PLATE CXCIH.

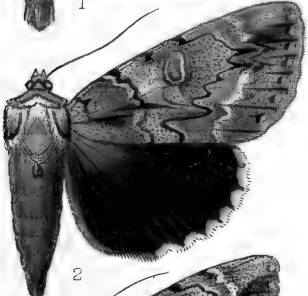
1.	<i>Catabapta viduata</i> , ♂.	Vol. XII. p. 23.	Texas.
2.	„ <i>retecta</i> , ♂.	„ p. 24.	Kansas.
3.	„ <i>flebilis</i> , ♂.	„ p. 25.	New York.
4.	„ <i>robinsoni</i> , ♂.	„ p. 26.	New York.
5.	„ <i>badia</i> , ♂.	„ p. 27.	New York.
6.	„ <i>innubens</i> , ♂.	„ p. 27.	Ohio.
7.	„ <i>muliercula</i> , ♂.	„ p. 29.	New Mexico.
8.	„ <i>paleogama</i> , ♂.	„ p. 30.	Ohio.
9.	„ <i>celebs</i> , ♀.	„ p. 31.	Maine.
10.	„ <i>consors</i> , ♂.	„ p. 33.	New York.



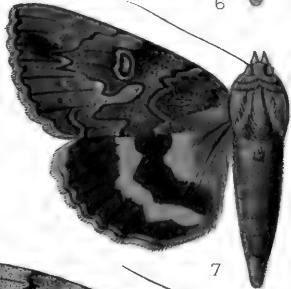
1



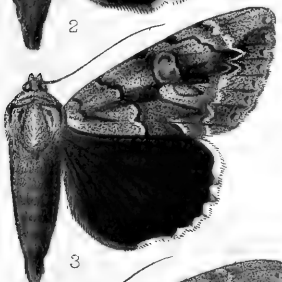
6



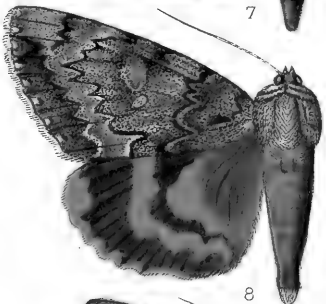
2



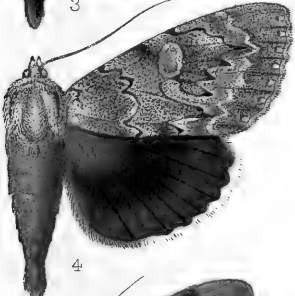
7



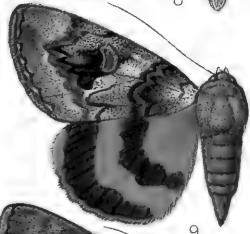
3



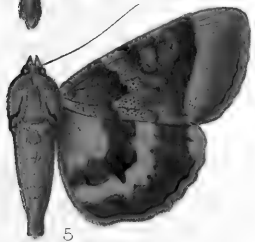
8



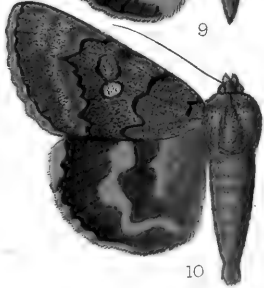
4



9



5



10

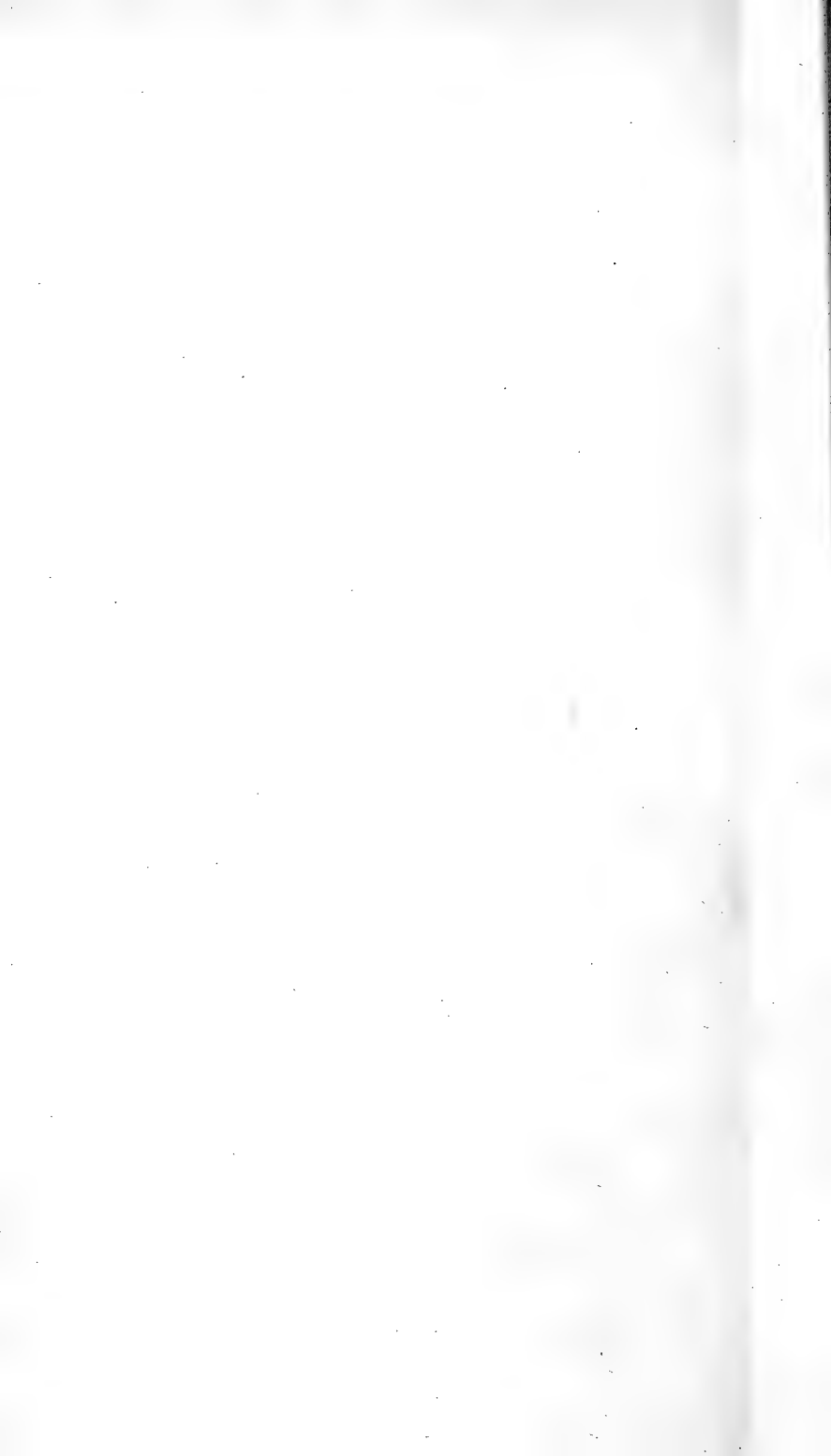




PLATE CXCIV.

1.	<i>Catabapta serena</i> , ♂.	Vol. XII. p. 34.	Pennsylvania.
2.	„ <i>nebulosa</i> , ♂.	„ p. 35.	New York.
3.	„ <i>piatrix</i> , ♂.	„ p. 36.	Ohio.
4.	„ <i>dionyza</i> , ♂.	„ p. 37.	Arizona.
5.	„ <i>subnata</i> , ♂.	„ p. 38.	New York.
6.	„ <i>habilis</i> , ♂.	„ p. 39.	New York.
7.	„ <i>neogama</i> , ♀.	„ p. 40.	New York.
8.	<i>Mormonia mesopotamica</i> , ♀.	„ p. 48.	Syria.
9.	„ <i>aholibah</i> , ♂.	„ p. 48.	California.
10.	„ <i>scortorum</i> , ♀.	„ p. 51.	W. China.

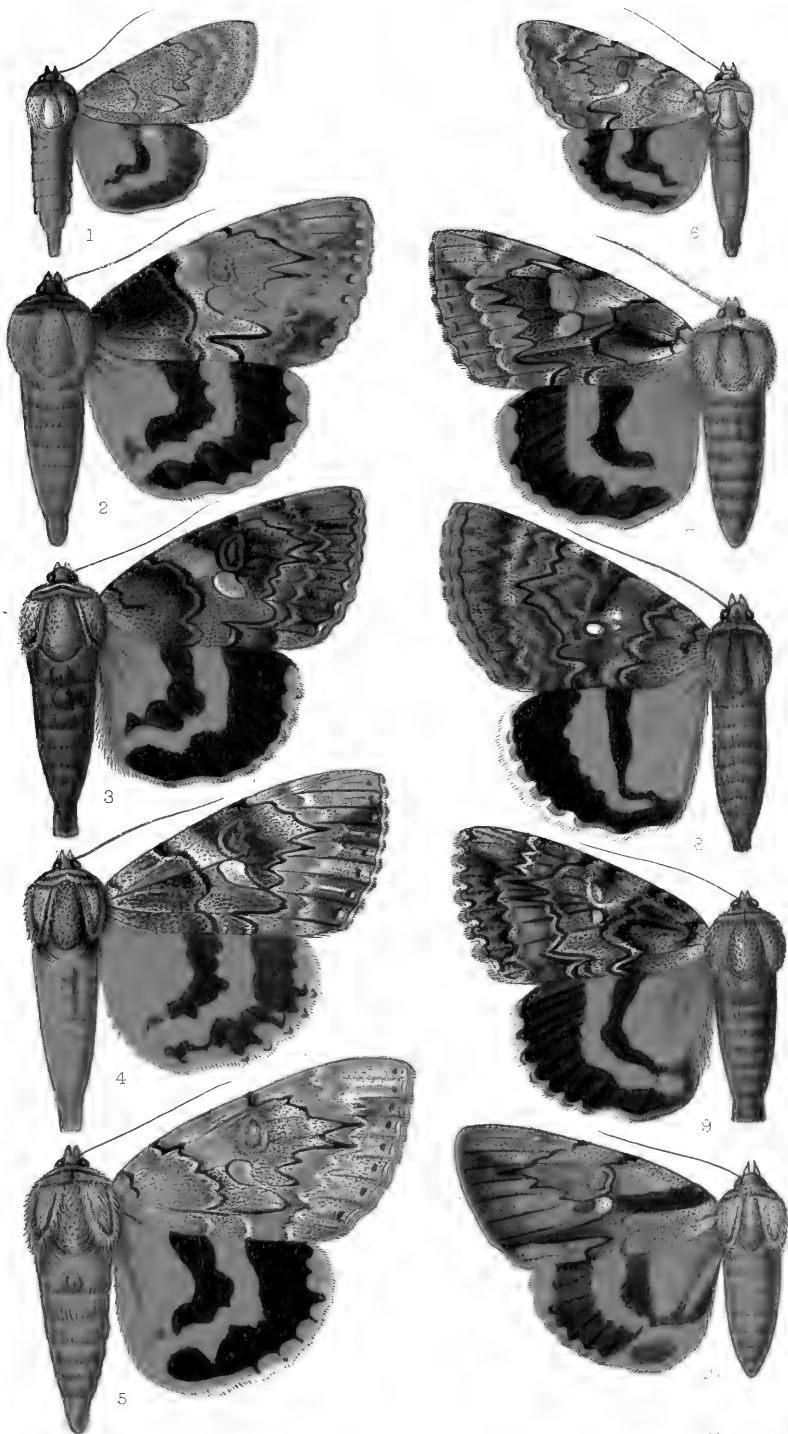


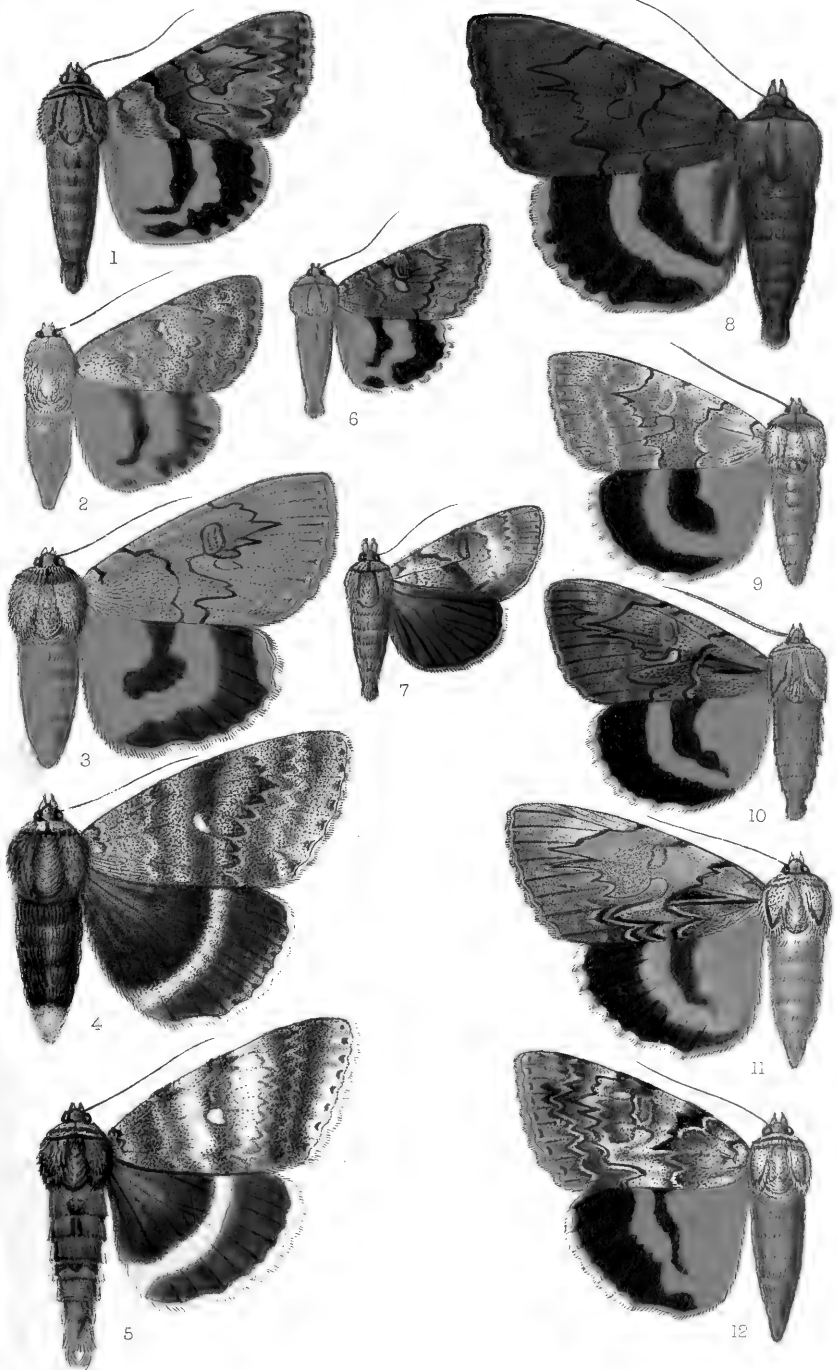






PLATE CXC.V.

1.	<i>Mormonia delilah</i> , ♂.	Vol. XII. p. 53.	Texas.
2.	„ <i>frederici</i> , ♀.	„ p. 56.	Texas.
3.	„ <i>illecta</i> , ♀.	„ p. 56.	New York.
4.	<i>Catocala elda</i> , ♀.	„ p. 64.	Br. Columbia.
5.	„ <i>relicta</i> , ♂.	„ p. 65.	Canada.
6.	<i>Mormonia chelidonia</i> , ♂.	„ p. 54.	Arizona.
7.	<i>Catocala tristis</i> , ♂.	„ p. 64.	Massachusetts.
8.	„ <i>cara</i> , ♂.	„ p. 68.	New York.
9.	„ <i>concupens</i> , ♂.	„ p. 70.	Maine.
10.	„ <i>sultana</i> , ♂.	„ p. 72.	Tunis.
11.	„ <i>leechi</i> , ♀.	„ p. 73.	Kashmir.
12.	„ <i>electra</i> , ♂.	„ p. 78.	Tunis.





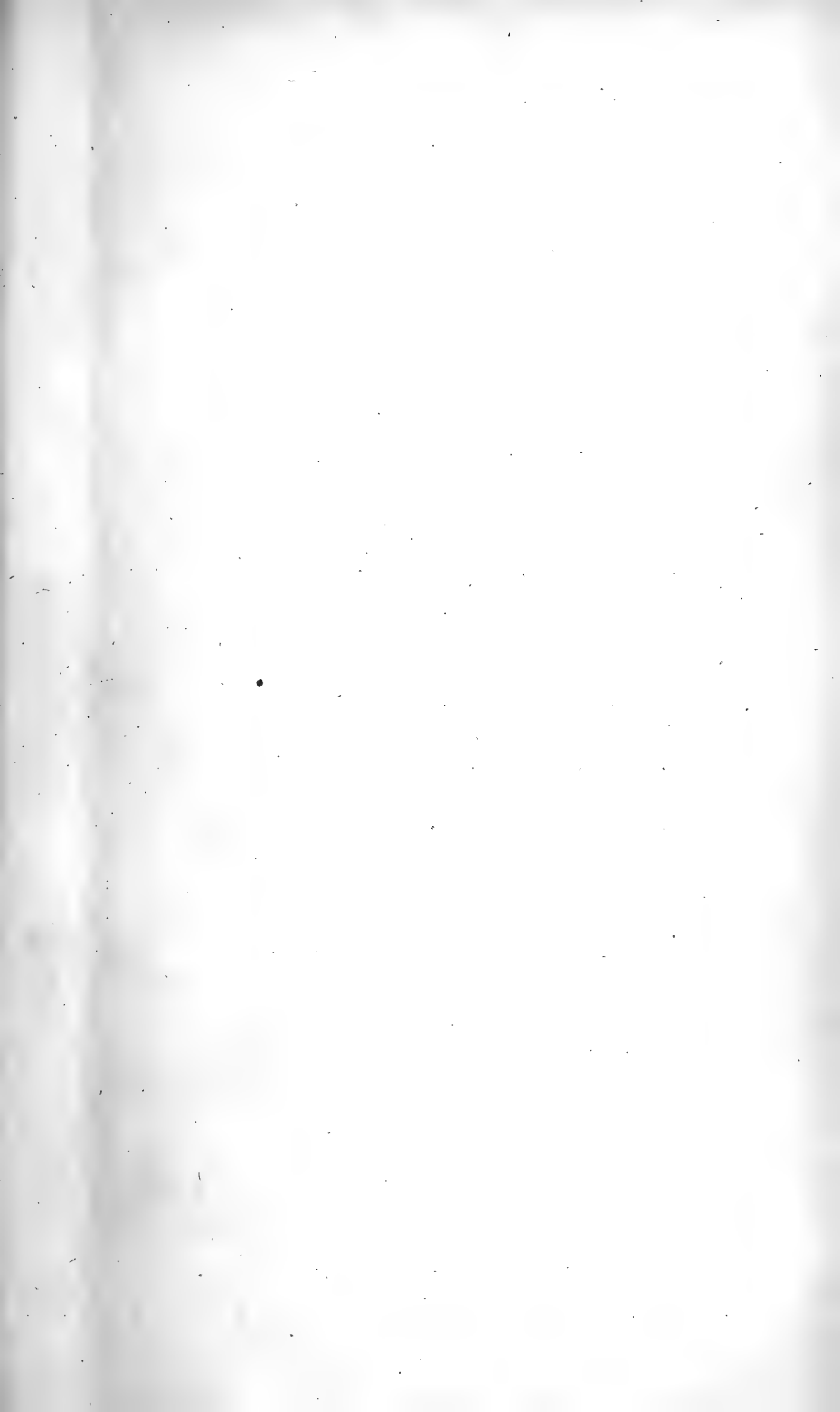


PLATE CXCVI.

1.	<i>Catocala juncta</i> , ♂.	Vol. XII. p. 79.	E. Turkestan.
2.	„ <i>optima</i> , ♂.	„ p. 83.	E. Turkestan.
3.	„ <i>marmorata</i> , ♂.	„ p. 87.	Virginia.
4.	„ <i>amabilis</i> , ♀.	„ p. 84.	W. Turkestan.
5.	„ <i>szechuena</i> , ♂.	„ p. 86.	W. China.
6.	„ <i>timur</i> , ♂.	„ p. 80.	W. Turkestan.
7.	„ <i>desiderata</i> , ♂.	„ p. 82.	E. Turkestan.
8.	„ <i>irene</i> , ♂.	„ p. 88.	California.
9.	„ <i>californica</i> , ♂.	„ p. 90.	California.
10.	„ <i>parta</i> , ♂.	„ p. 89.	Massachusetts.
11.	„ <i>faustina</i> , ♂.	„ p. 91.	Colorado.
12.	„ <i>luciana</i> , ♂.	„ p. 92.	Colorado.

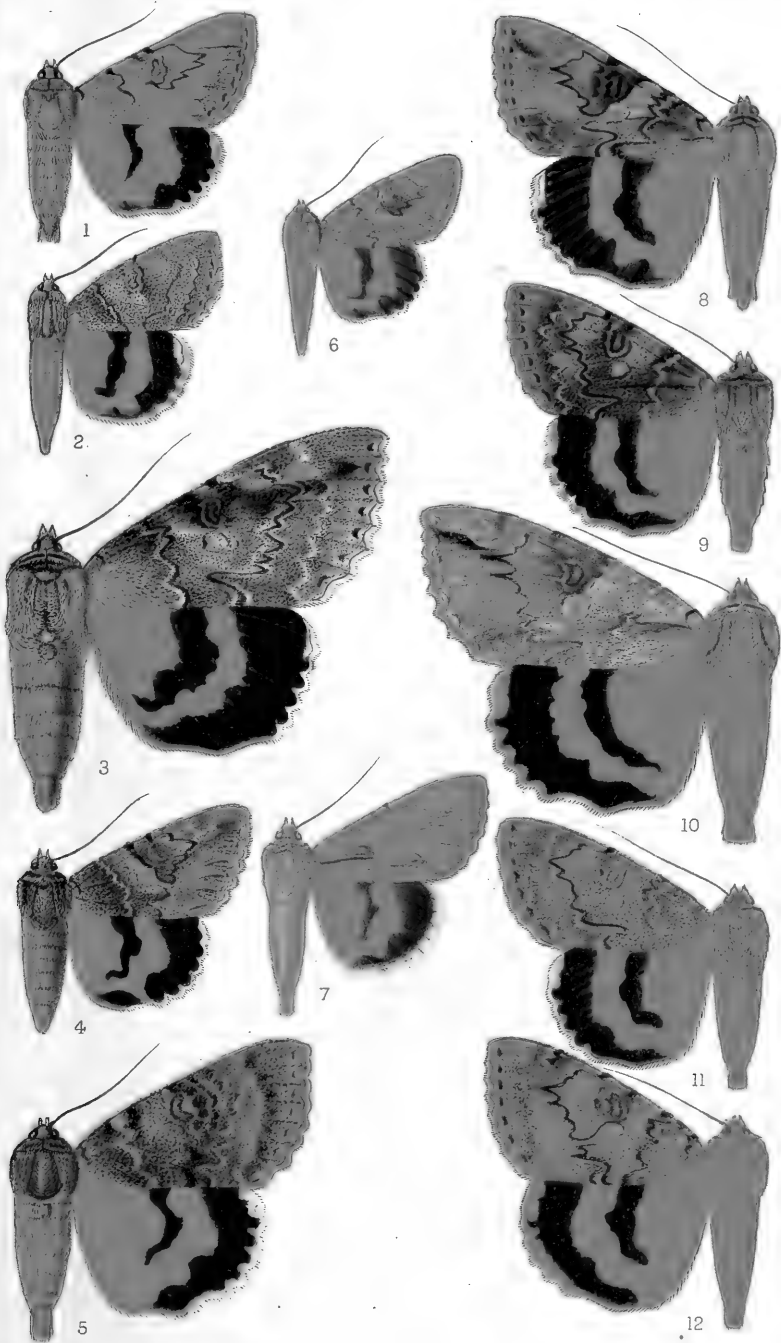






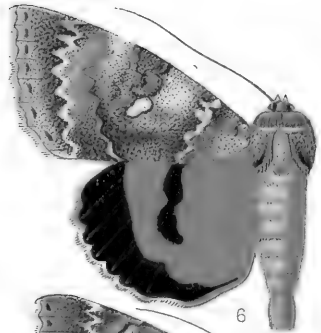


PLATE CXCVII.

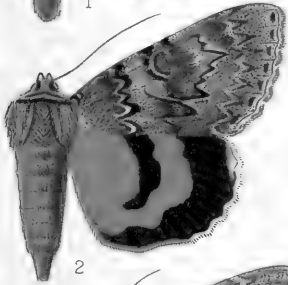
1.	<i>Catocola francisca</i> , ♂.	Vol. XII. p.	96.	California.
2.	„ <i>allusa</i> , ♂.	„	p. 97.	Br. Columbia.
3.	„ <i>pura</i> , ♀.	„	p. 98.	Colorado.
4.	„ <i>unijuga</i> , ♂.	„	p. 99.	New York.
5.	„ <i>semirelicta</i> , ♂.	„	p. 100.	Manitoba.
6.	„ <i>nevadensis</i> , ♂.	„	p. 101.	California.
7.	„ <i>hermia</i> , ♀.	„	p. 102.	Colorado.
8.	„ <i>grotiana</i> , ♀.	„	p. 103.	Colorado.
9.	„ <i>briseis</i> , ♂.	„	p. 104.	Canada.
10.	„ <i>beaniana</i> , ♀.	„	p. 105.	Illinois.



1



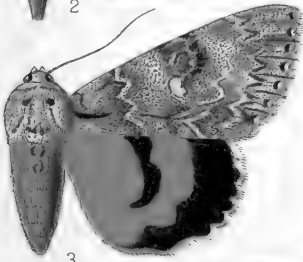
6



2



7



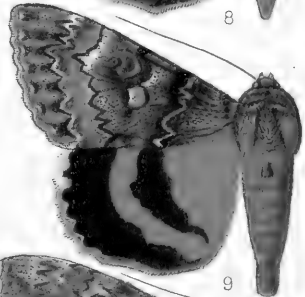
3



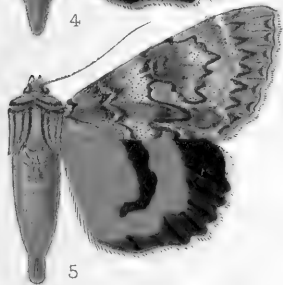
8



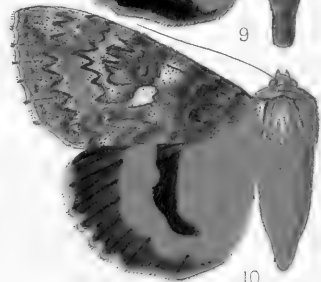
4



9



5



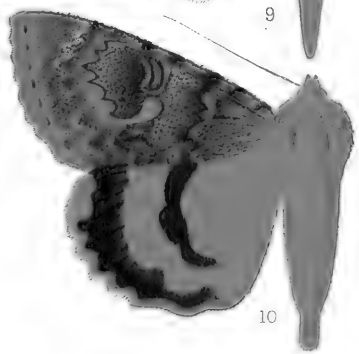
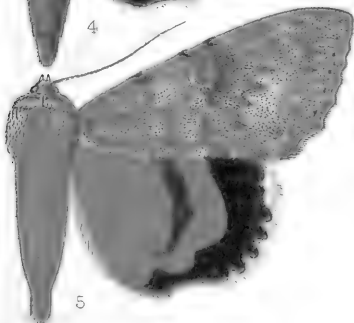
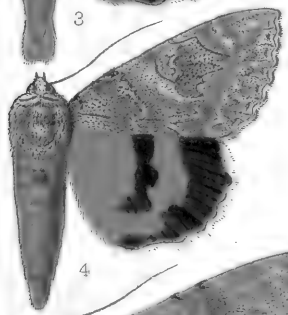
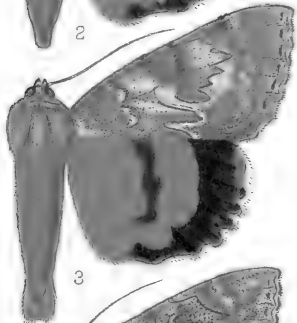
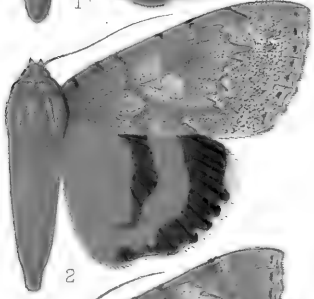
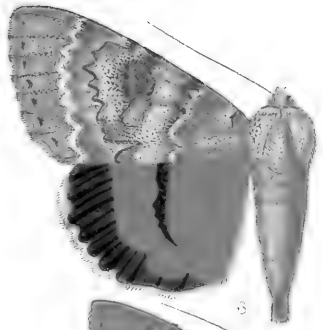
10





PLATE CXCVIII.

1.	<i>Catocala electilis</i> , ♂.	Vol. XII. p. 93.	Mexico.
2.	„ <i>angusta</i> , ♂.	„ p. 106.	Arizona.
3.	„ <i>mescei</i> , ♂.	„ p. 107.	Wisconsin.
4.	„ <i>repudiata</i> , ♂.	„ p. 108.	W. Turkestan.
5.	„ <i>stretchi</i> , ♂.	„ p. 109.	Colorado.
6.	„ <i>hippolyta</i> , ♂.	„ p. 110.	California.
7.	„ <i>neglecta</i> , ♂.	„ p. 111.	Mongolia.
8.	„ <i>fuscinipta</i> , ♂.	„ p. 113.	Punjab.
9.	„ <i>aspasia</i> , ♂.	„ p. 116.	Utah.
10.	„ <i>junctura</i> , ♂.	„ p. 118.	New York.



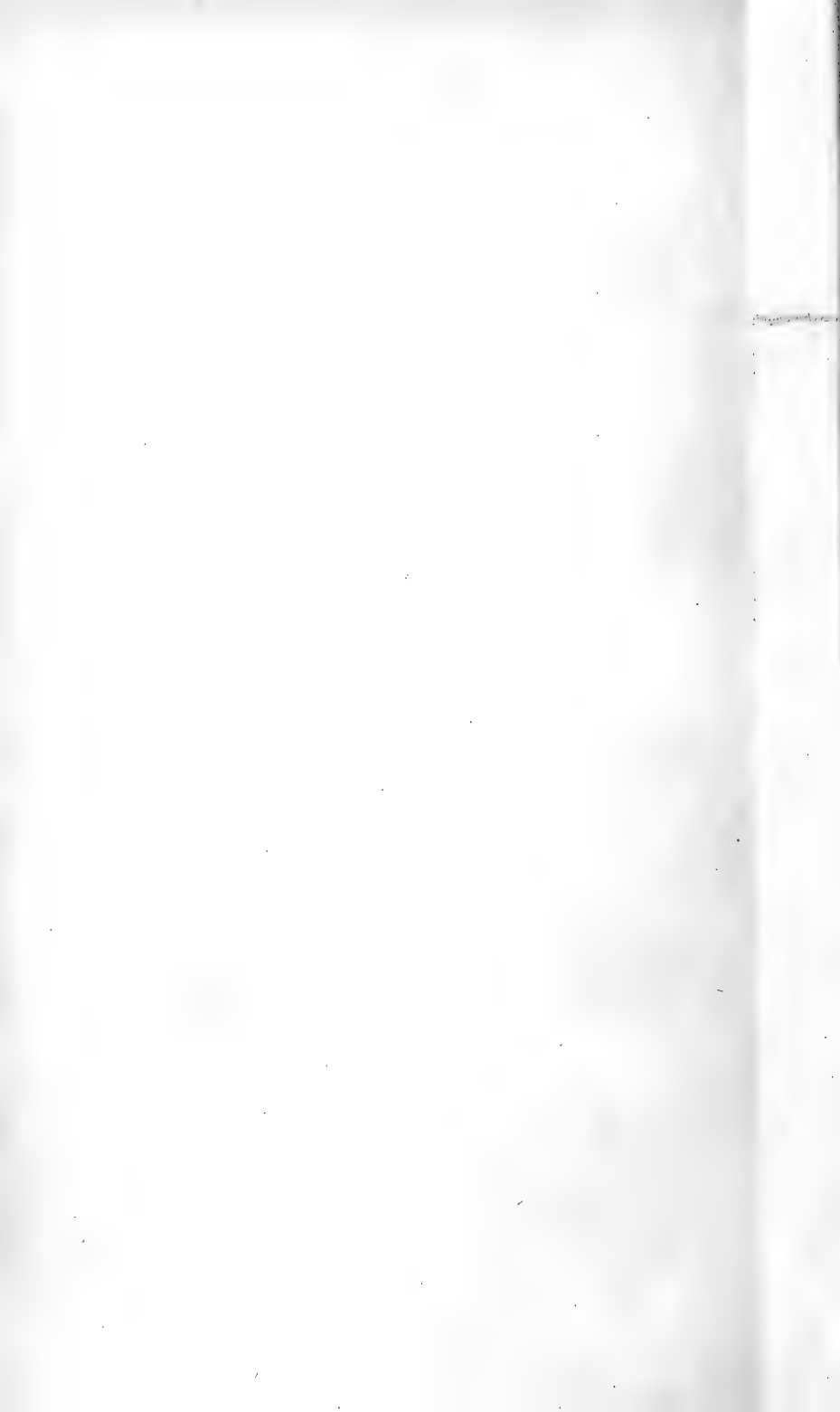
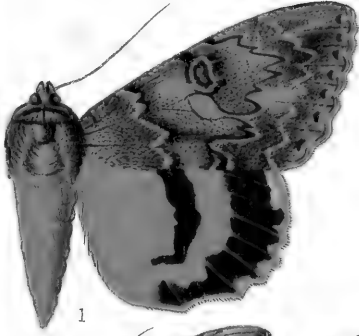




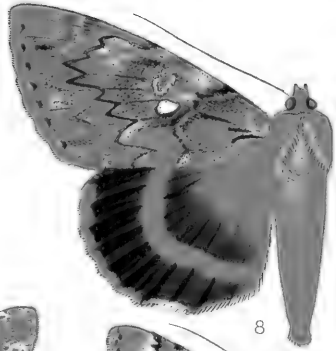


PLATE CXCIX.

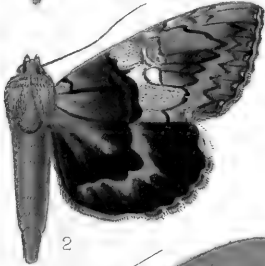
1.	<i>Catocala babayaga</i> , ♂.	Vol. XII. p. 119.	Arizona.
2.	„ <i>omphale</i> , ♂.	„ p. 128.	Japan.
3.	„ <i>remissa</i> , ♂.	„ p. 120.	W. Turkestan.
4.	„ <i>clintoni</i> , ♀.	„ p. 129.	Kansas.
5.	„ <i>ilia</i> , ♂.	„ p. 120.	New York.
6.	„ <i>gracilis</i> , ♂.	„ p. 130.	New York.
7.	„ <i>contemnenda</i> , ♂.	„ p. 138.	Mongolia.
8.	„ <i>cerogama</i> , ♂.	„ p. 123.	New York.
9.	„ <i>anna</i> , ♂.	„ p. 140.	Wisconsin.
10.	„ <i>abacta</i> , ♂.	„ p. 132.	Asia Minor.
11.	„ <i>abbreviatella</i> , ♂.	„ p. 141.	Kansas.
12.	„ <i>armandi</i> , ♀.	„ p. 131.	Tibet.



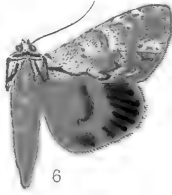
1



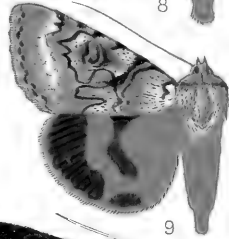
8



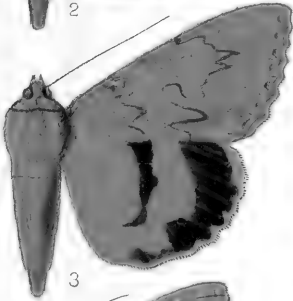
2



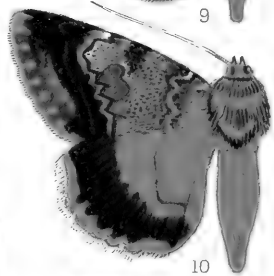
6



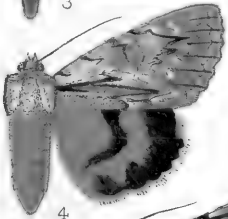
9



3



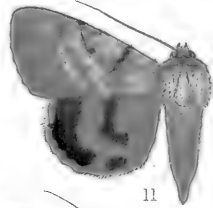
10



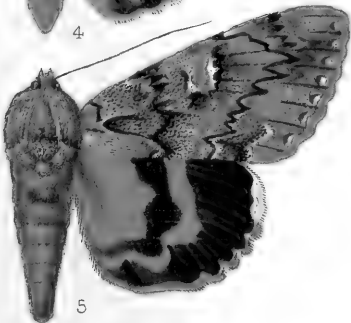
4



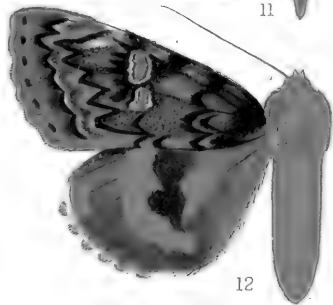
7



11



5



12

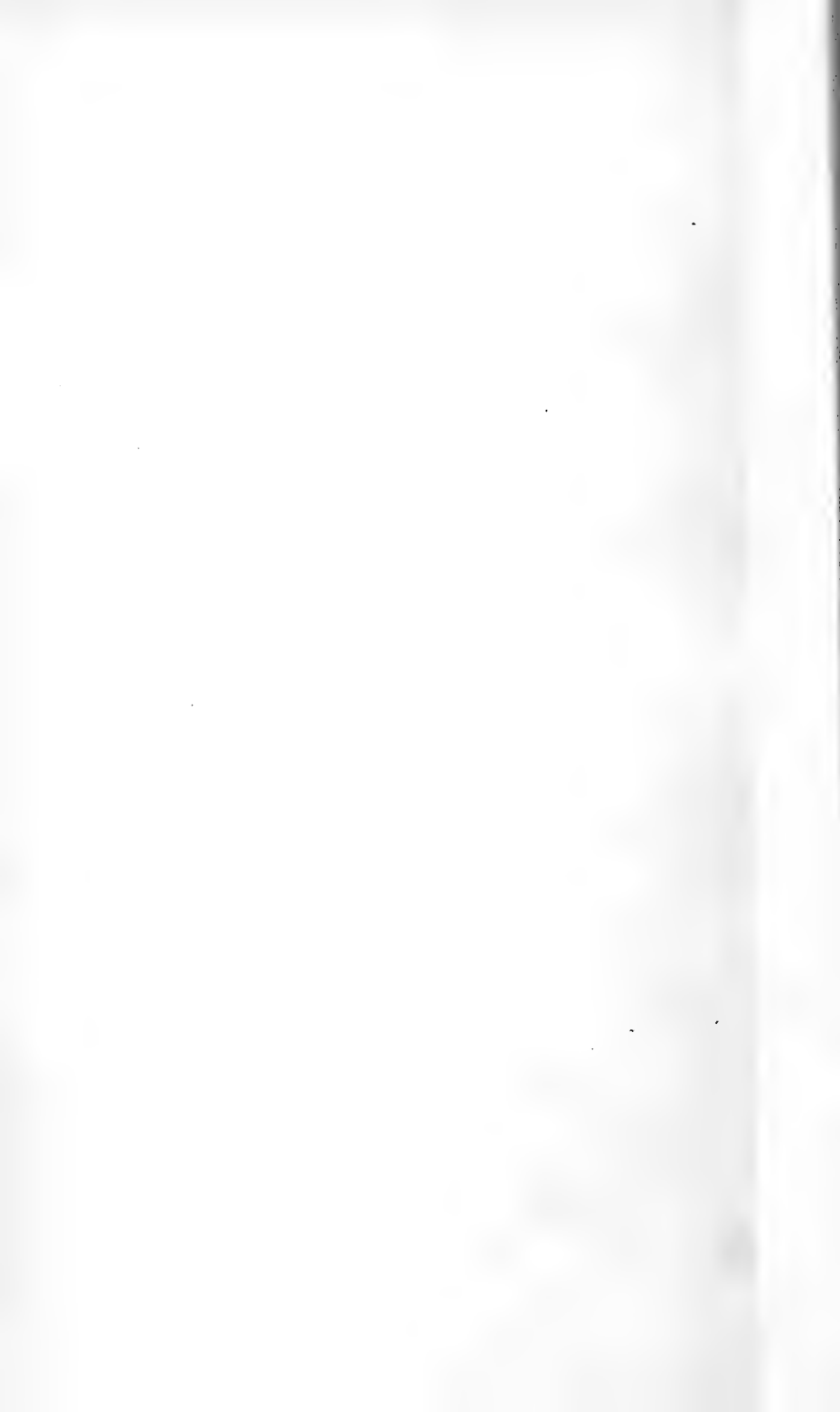
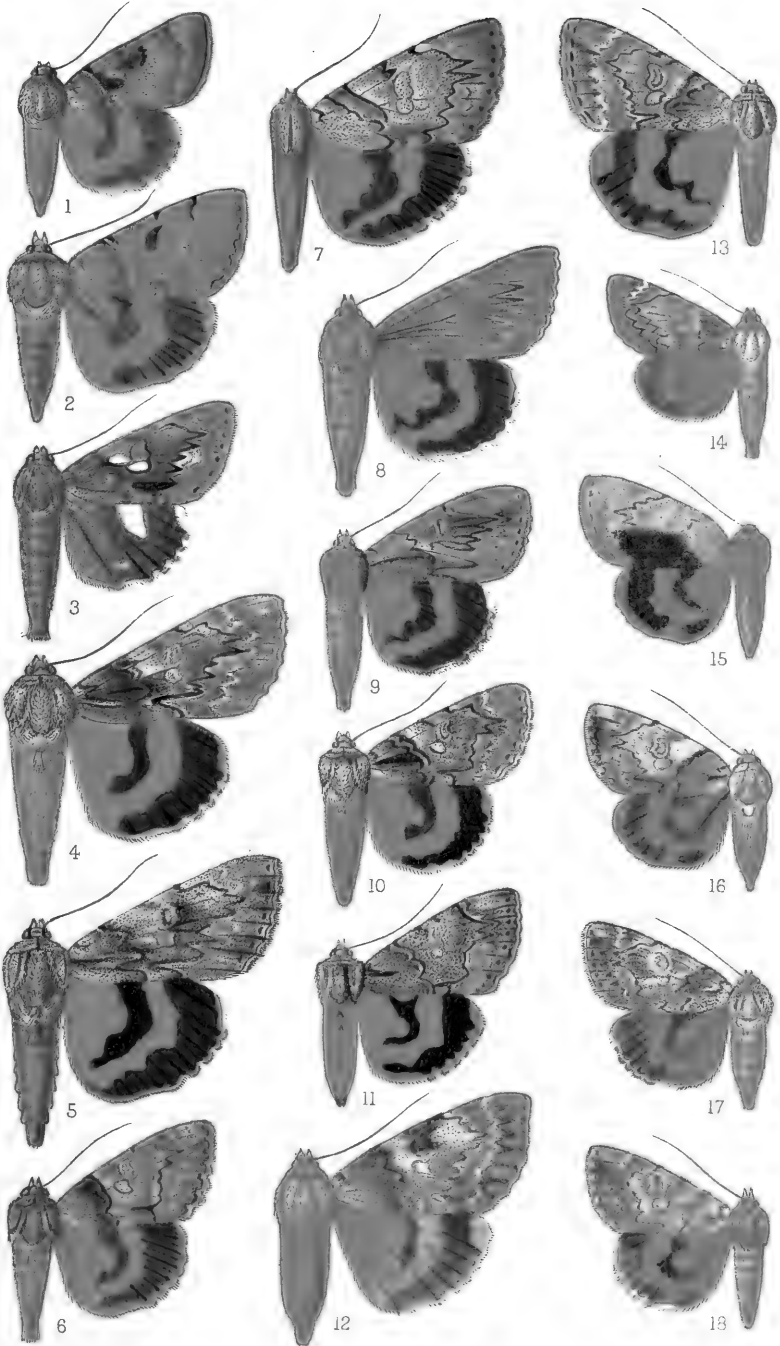




PLATE CC.

1.	<i>Catocala whitneyi</i> , ♂.	Vol. XII. p. 142.	Ohio.
2.	„ <i>nuptialis</i> , ♂.	„ p. 143.	Kansas.
3.	<i>Ephesia sancta</i> , ♂.	„ p. 148.	Japan.
4.	„ <i>circe</i> , ♂.	„ p. 151.	Texas.
5.	„ <i>coccinata</i> , ♂.	„ p. 152.	Manitoba.
6.	„ <i>ophelia</i> , ♂.	„ p. 153.	California.
7.	„ <i>violenta</i> , ♂.	„ p. 154.	Arizona.
8.	„ <i>herodias</i> , ♂.	„ p. 155.	New York.
9.	„ <i>ultronia</i> , ♂.	„ p. 155.	Ohio.
10.	„ <i>verilliana</i> , ♂.	„ p. 157.	Texas.
11.	„ <i>verneri</i> , ♂.	„ p. 158.	Utah.
12.	„ <i>intacta</i> , ♀.	„ p. 159.	Japan.
13.	„ <i>helena</i> , ♀.	„ p. 160.	E. Siberia.
14.	„ <i>minuta</i> , ♂.	„ p. 161.	New York.
15.	„ <i>olivia</i> , ♀.	„ p. 162.	Texas.
16.	„ <i>cratægi</i> , ♂.	„ p. 166.	Canada.
17.	„ <i>pretiosa</i> , ♂.	„ p. 167.	Pennsylvania.
18.	„ <i>præclara</i> , ♂.	„ p. 168.	New York.



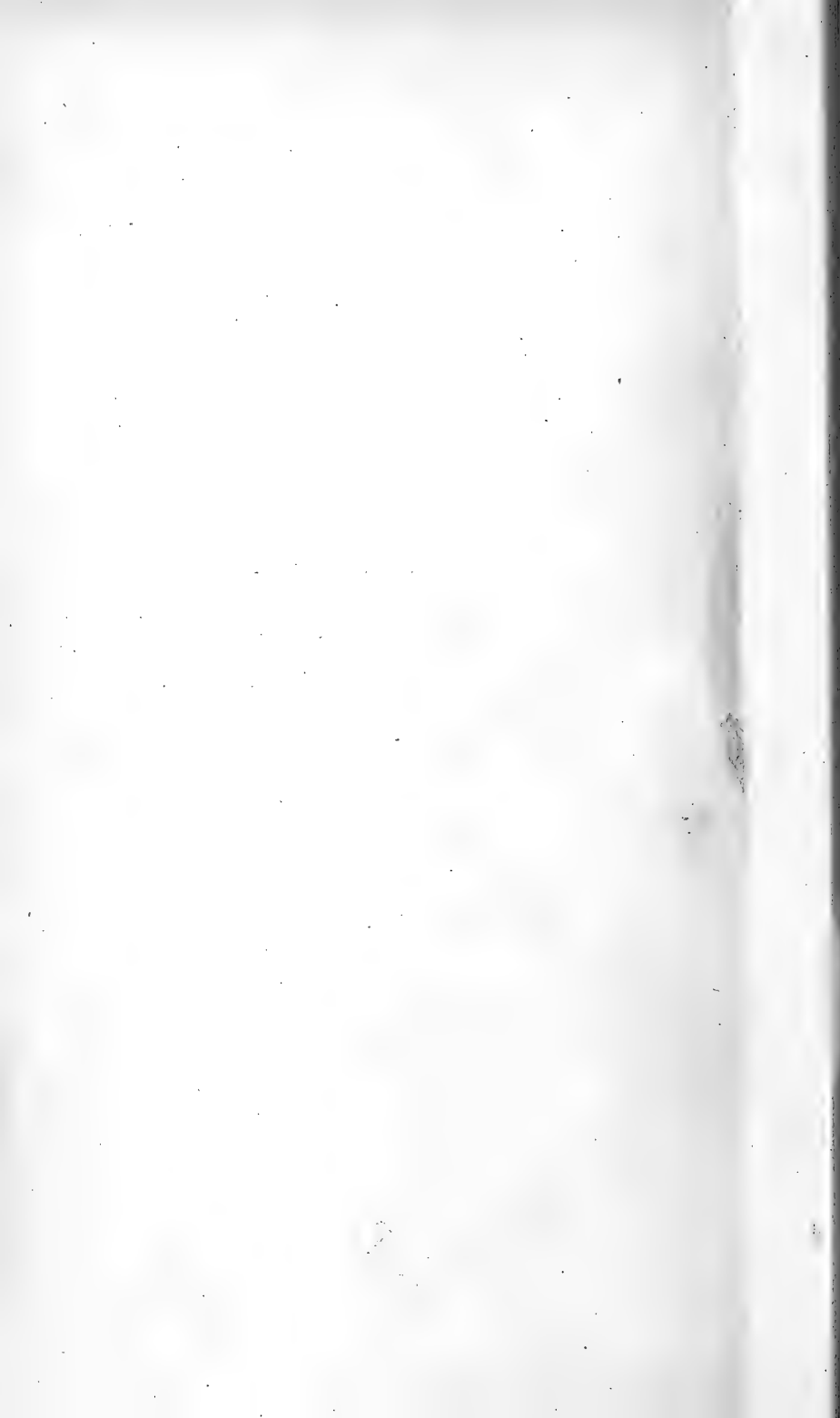
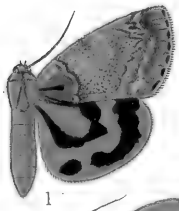




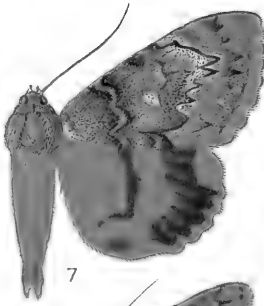


PLATE CCI.

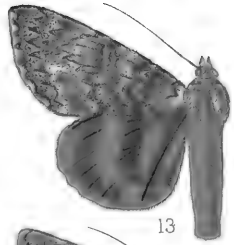
1.	<i>Ephesia dulciola</i> , ♀.	Vol. XII. p. 169.	Illinois.
2.	„ <i>grynea</i> , ♂.	„ p. 170.	New York.
3.	„ <i>alabamæ</i> , ♂.	„ p. 171.	Alabama.
4.	„ <i>andromache</i> , ♂.	„ p. 173.	Arizona.
5.	„ <i>flavescens</i> , ♂.	„ p. 174.	Punjab.
6.	„ <i>butleri</i> , ♂.	„ p. 175.	W. China.
7.	„ <i>desdemonæ</i> , ♂.	„ p. 178.	Arizona.
8.	„ <i>dotata</i> , ♂.	„ p. 182.	Punjab.
9.	„ <i>nubila</i> , ♂.	„ p. 183.	Japan.
10.	„ <i>musmi</i> , ♂.	„ p. 184.	Corea.
11.	„ <i>persimilis</i> , ♀.	„ p. 185.	Punjab.
12.	„ <i>micronympha</i> , ♂.	„ p. 186.	Kansas.
13.	„ <i>connexa</i> , ♂.	„ p. 187.	Japan.
14.	„ <i>duplicata</i> , ♂.	„ p. 189.	Japan.
15.	„ <i>similis</i> , ♂.	„ p. 194.	New York.
16.	„ <i>amasia</i> , ♂.	„ p. 195.	Kansas.
17.	„ <i>connubialis</i> , ♂.	„ p. 196.	New York.
18.	„ <i>columbina</i> , ♂.	„ p. 199.	W. China.



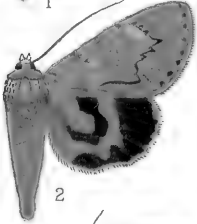
1



7



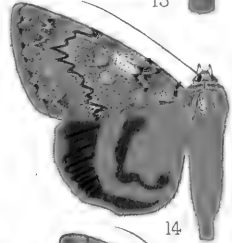
13



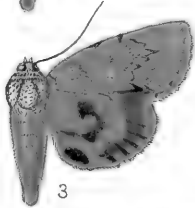
2



8



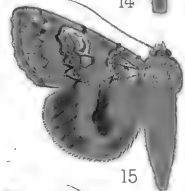
14



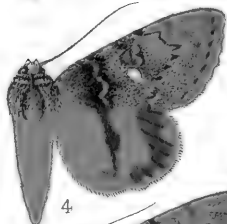
3



9



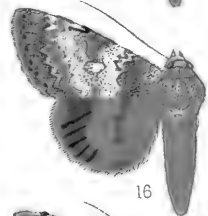
15



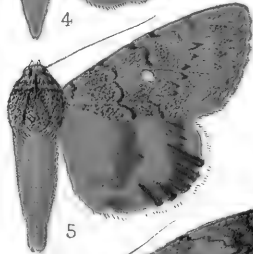
4



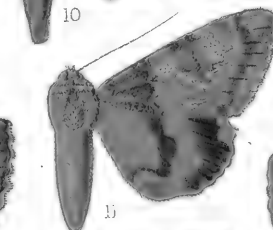
10



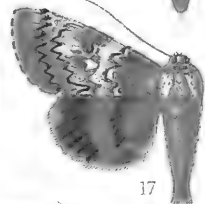
16



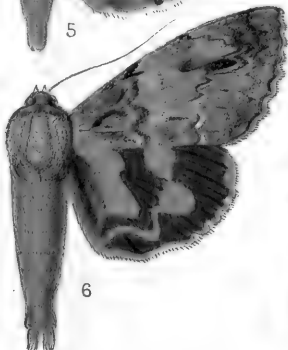
5



11



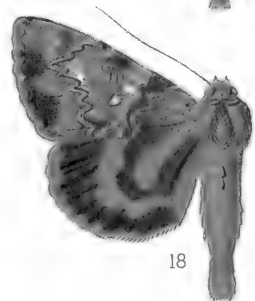
17



6



12



18

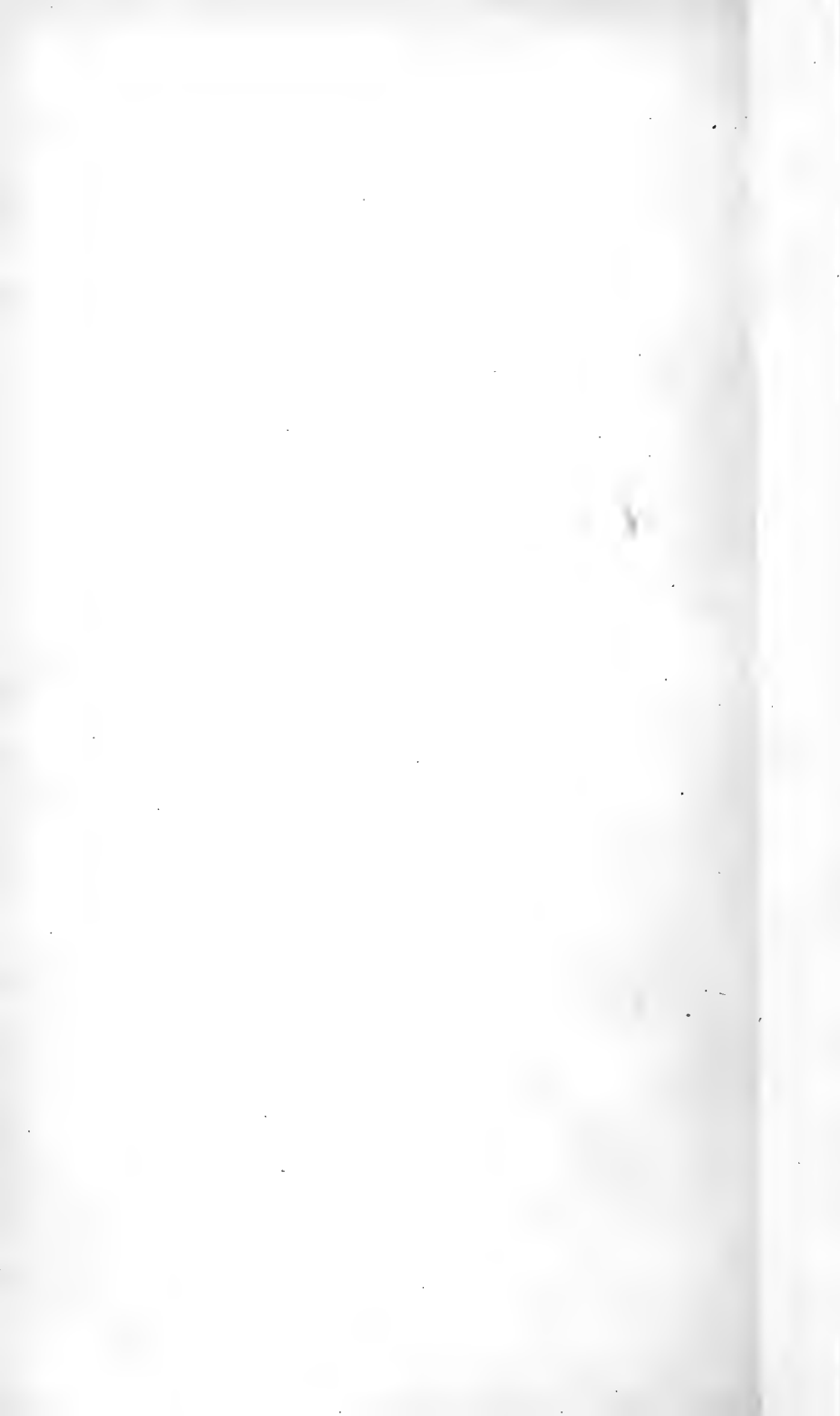


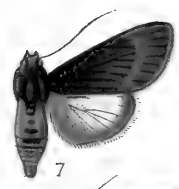


PLATE CCII.

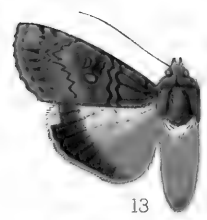
1.	<i>Ephesia invasa</i> , ♂.	Vol. XII. p. 201.	W. China.
2.	„ <i>æstimabilis</i> , ♂.	„ p. 203.	W. Turkestan.
3.	<i>Audea endophaea</i> , ♂.	„ p. 210.	Nigeria.
4.	„ „ ♀.	„ p. 210.	Nigeria.
5.	„ <i>hypostigmata</i> , ♀.	„ p. 211.	Natal.
6.	„ <i>melaleuca</i> , ♂.	„ p. 213.	Transvaal.
7.	„ <i>subligata</i> , ♂.	„ p. 220.	Transvaal.
8.	„ „ ♀.	„ p. 220.	Transvaal.
9.	<i>Ulothrichopus dinava</i> , ♂.	„ p. 224.	New Guinea.
10.	„ <i>mesoleuca</i> , ♂.	„ p. 231.	Cape Colony.
11.	„ <i>trisa</i> , ♂.	„ p. 227.	Bombay.
12.	„ <i>leucopasta</i> , ♂.	„ p. 228.	Mashonaland.
13.	„ <i>glaucescens</i> , ♀.	„ p. 228.	Natal.
14.	„ <i>primulina</i> , ♂.	„ p. 229.	Natal.
15.	„ <i>phæoleuca</i> , ♂.	„ p. 230.	Br. C. Africa.
16.	„ <i>stertzi</i> , ♂.	„ p. 230.	Palestine.
17.	„ <i>tinctipennis</i> , ♀.	„ p. 232.	Bechuanaland.
18.	„ <i>phæopera</i> , ♀.	„ p. 232.	Br. E. Africa.



1



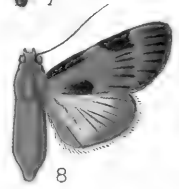
7



13



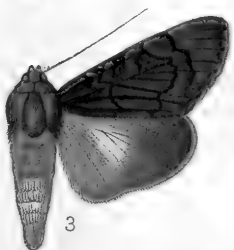
2



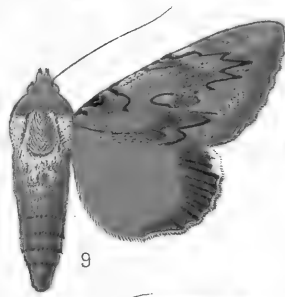
8



14



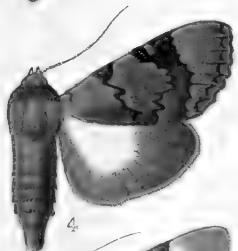
3



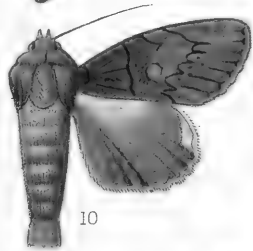
9



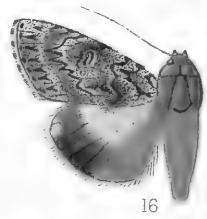
15



4



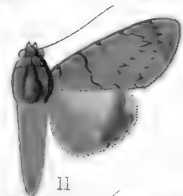
10



16



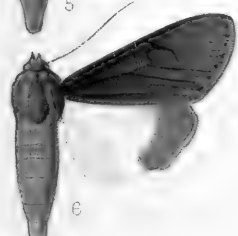
5



11



17



6



12



18

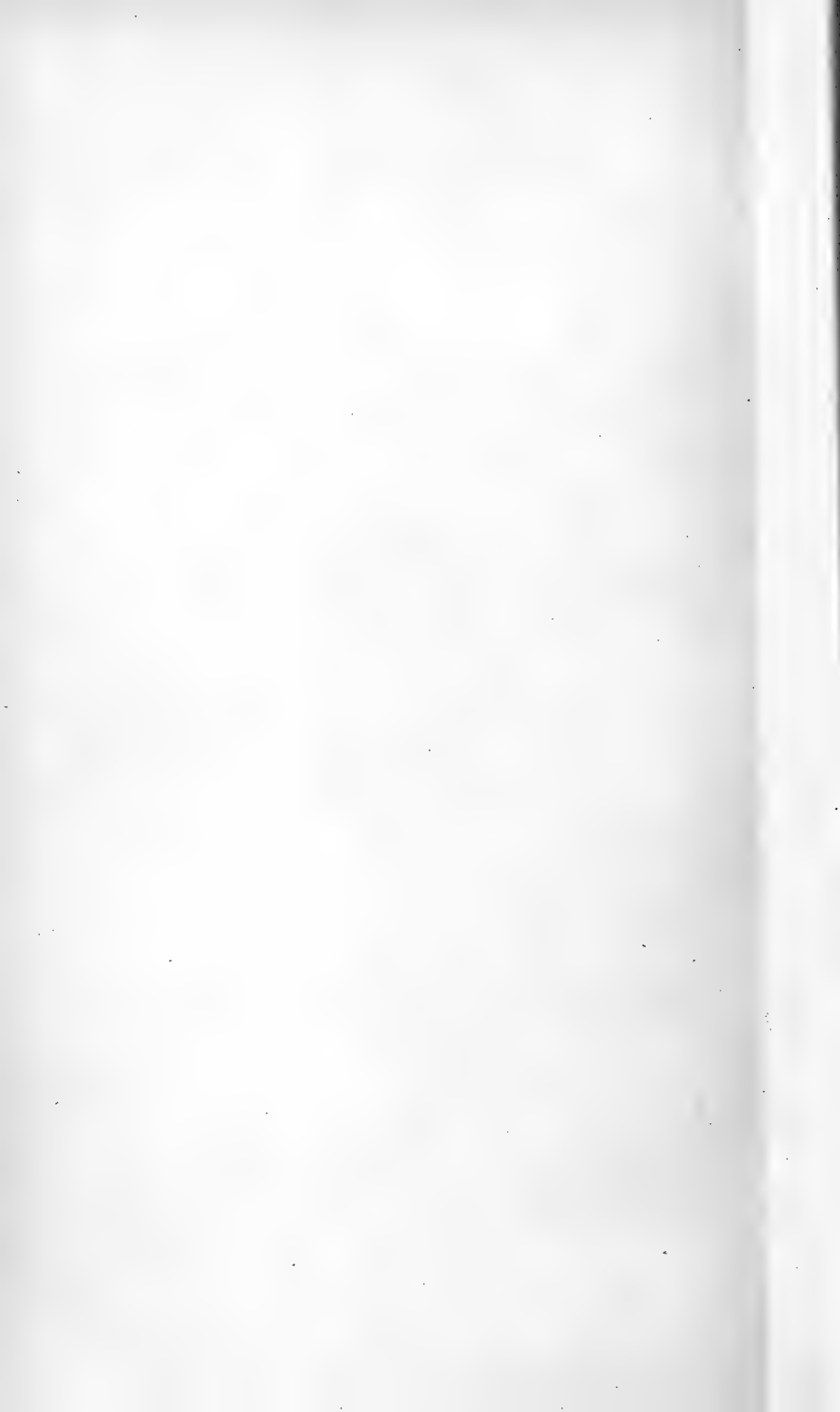
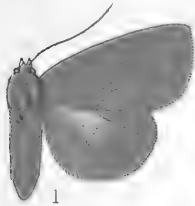




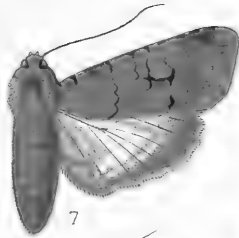


PLATE CCIII.

1.	<i>Herminiocala pallida</i> , ♀.	Vol. XII. p. 235.	Costa Rica.
2.	„ <i>atomosa</i> , ♂.	„ p. 236.	Costa Rica.
3.	<i>Hypotacha nigristria</i> , ♀.	„ p. 244.	Cape Colony.
4.	<i>Crypsotidia conifera</i> , ♂.	„ p. 249.	Br. C. Africa.
5.	<i>Acanthodica cabra</i> , ♂.	„ p. 252.	Ecuador.
6.	„ <i>hages</i> , ♂.	„ p. 252.	Colombia.
7.	„ <i>grandis</i> , ♀.	„ p. 253.	Mexico.
8.	„ <i>emittens</i> , ♀.	„ p. 254.	Jamaica.
9.	„ <i>drucei</i> , ♂.	„ p. 255.	Ecuador.
10.	„ <i>lignaris</i> , ♂.	„ p. 255.	Brazil.
11.	„ <i>fosteri</i> , ♂.	„ p. 256.	Paraguay.
12.	„ <i>xylinoides</i> , ♂.	„ p. 257.	Brazil.
13.	„ <i>chiripa</i> , ♂.	„ p. 258.	Ecuador.
14.	<i>Enmonodia carneotincta</i> , ♀.	„ p. 340.	Bechuanaland.
15.	„ <i>burmanica</i> , ♂.	„ p. 342.	Burma.
16.	„ „ ♀.	„ p. 342.	Burma.
17.	<i>Speiredonia griseisigna</i> , ♂.	„ p. 348.	Mashonaland.
18.	<i>Calliodes appollina</i> , ♂.	„ p. 344.	Abyssinia.



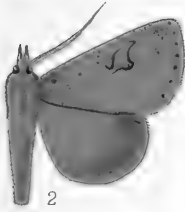
1



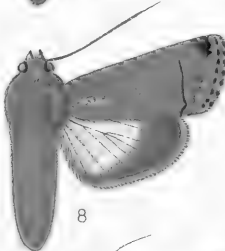
7



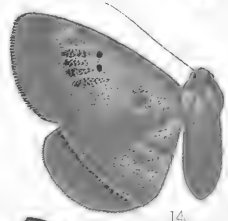
13



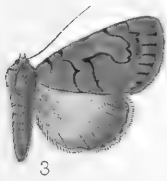
2



8



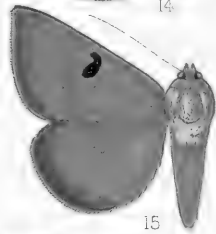
14



3



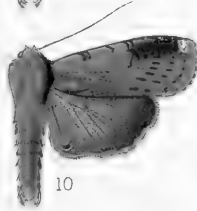
9



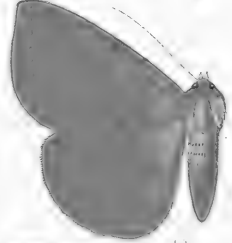
15



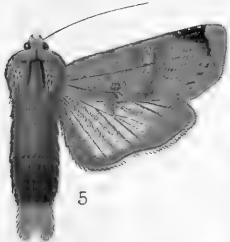
4



10



16



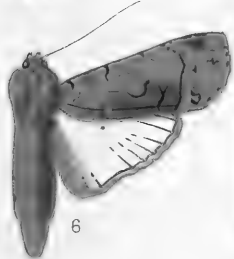
5



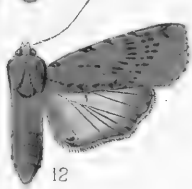
11



17



6



12



18

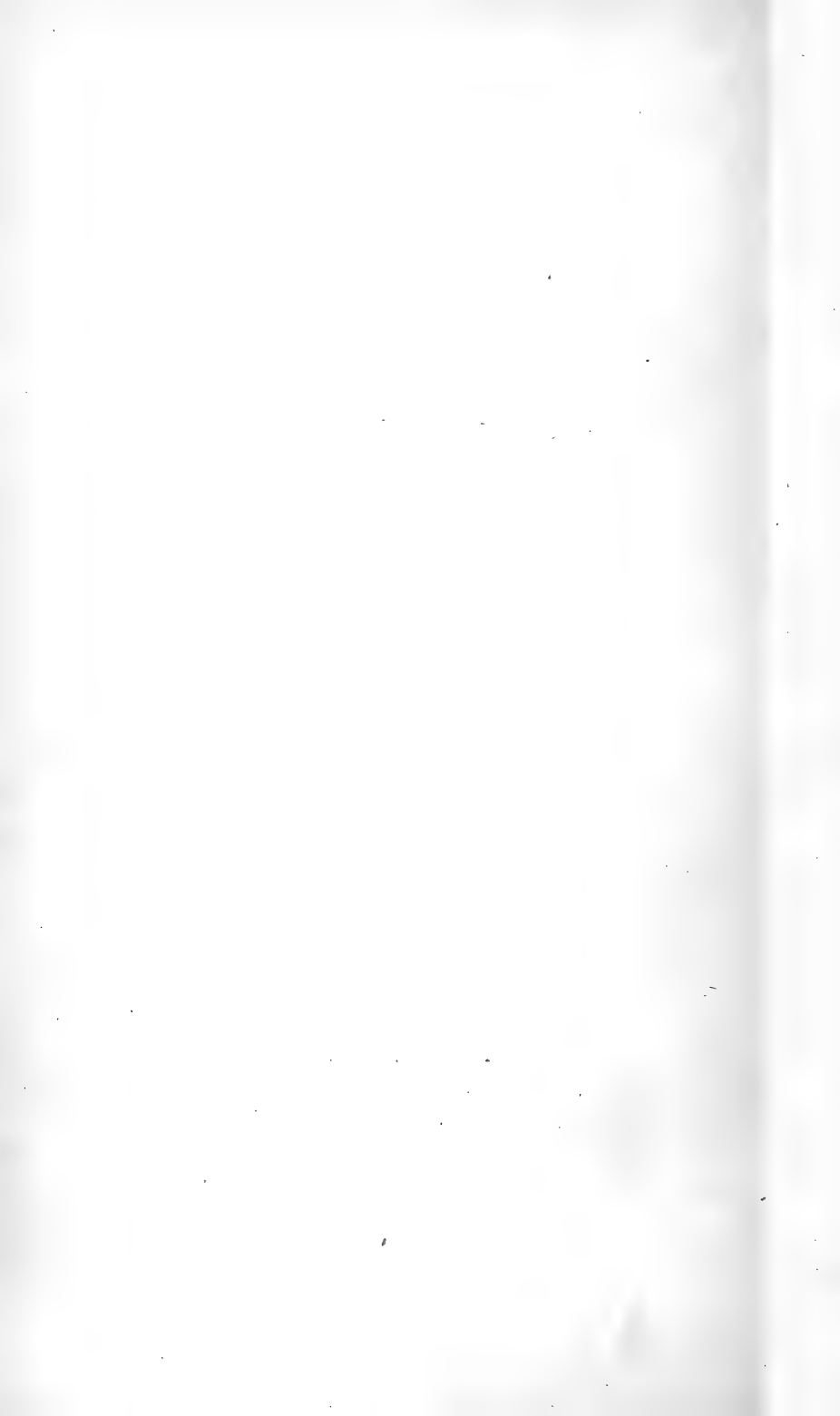
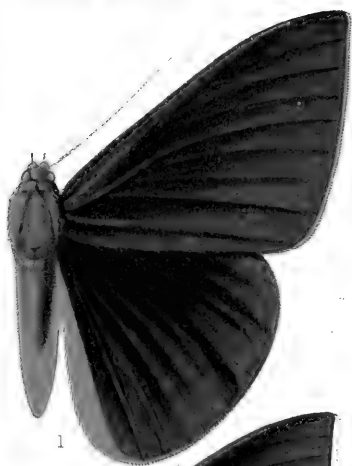


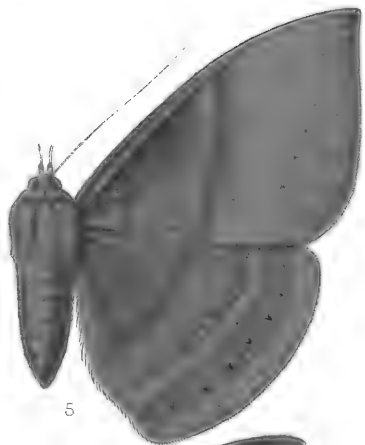


PLATE CCIV.

- |    |                              |                   |           |
|----|------------------------------|-------------------|-----------|
| 1. | <i>Agonista plateni</i> , ♂. | Vol. XII. p. 268. | Borneo.   |
| 2. | „ <i>endoleuca</i> , ♂.      | „ p. 269.         | Sumatra.  |
| 3. | „ „ ♀.                       | „ p. 269.         | Sumatra.  |
| 4. | „ <i>hypoleuca</i> , ♂.      | „ p. 270.         | Assam.    |
| 5. | „ „ ♀.                       | „ p. 270.         | Assam.    |
| 6. | „ <i>ciliata</i> , ♂.        | „ p. 272.         | W. China. |
| 7. | „ „ ♀.                       | „ p. 272.         | W. China. |
| 8. | <i>Nyctipao orion</i> , ♀.   | „ p. 279.         | Borneo.   |



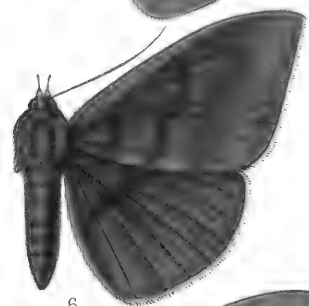
1



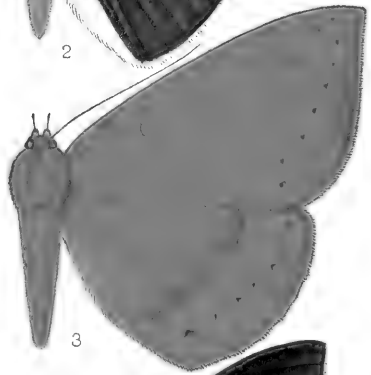
5



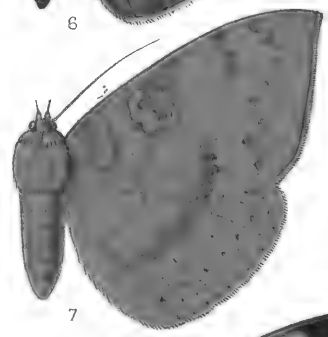
2



6



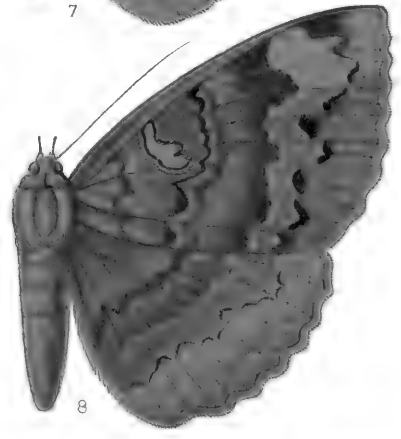
3



7



4



8







PLATE CCV.

- |    |                                   |                   |              |
|----|-----------------------------------|-------------------|--------------|
| 1. | <i>Nyctipao strigipennis</i> , ♂. | Vol. XII. p. 276, | Nilgiris.    |
| 2. | „ „ ♀.                            | „ p. 276.         | Nilgiris.    |
| 3. | „ <i>sumatrensis</i> , ♀.         | „ p. 280.         | Sumatra.     |
| 4. | „ <i>nyctaculis</i> , ♂.          | „ p. 281.         | Philippines. |
| 5. | „ <i>aerosa</i> , ♂.              | „ p. 282.         | Gilolo.      |
| 6. | <i>Cylogramma magus</i> , ♂.      | „ p. 305.         | Nigeria.     |
| 7. | „ „ ♀.                            | „ p. 305.         | Nigeria.     |
| 8. | „ <i>duplex</i> , ♀.              | „ p. 306.         | Madagascar.  |

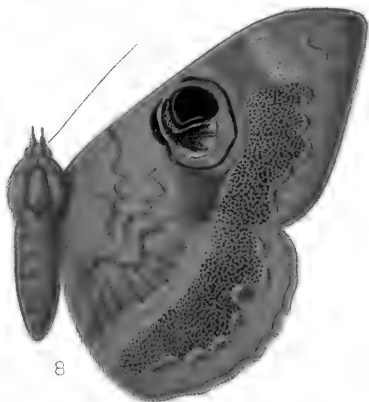
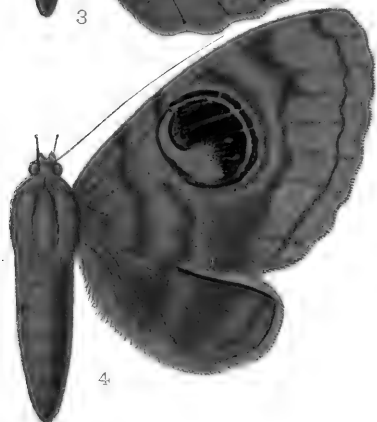
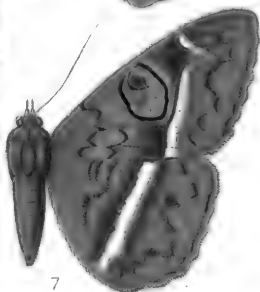
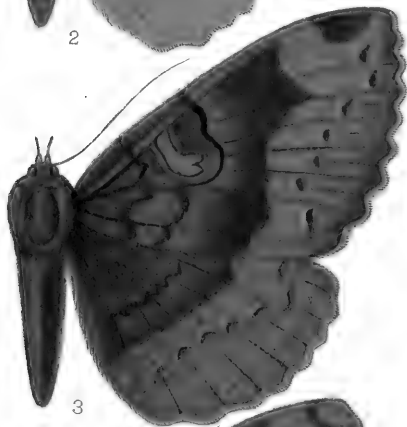
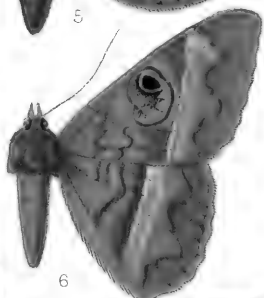
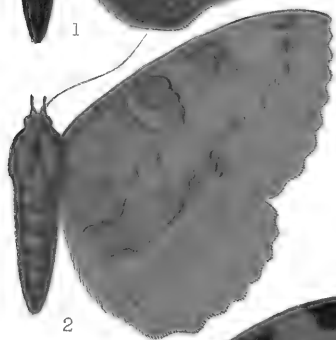
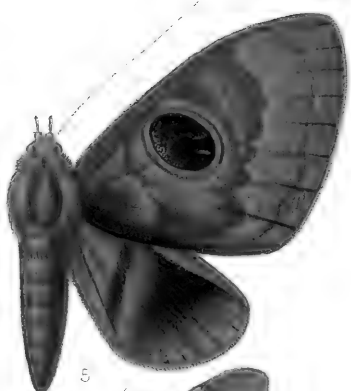
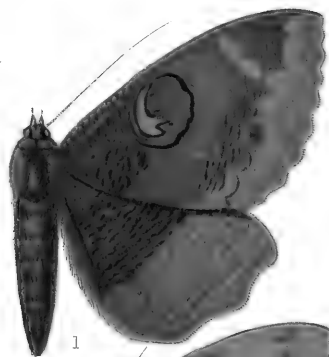
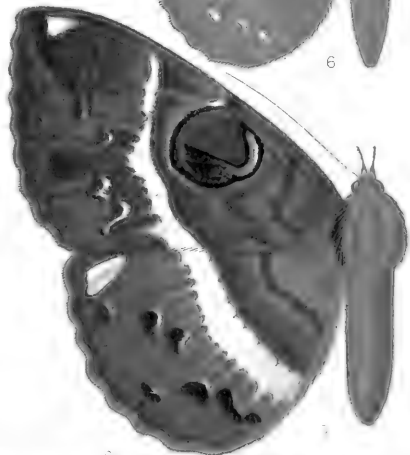
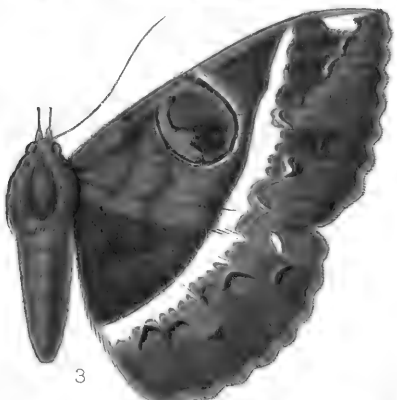
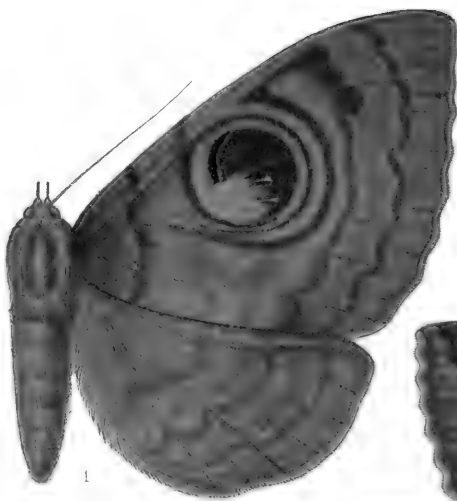






PLATE CCVI.

- |    |                                  |                   |             |
|----|----------------------------------|-------------------|-------------|
| 1. | <i>Nyctipao macfarlanei</i> , ♂. | Vol. XII. p. 282. | Amboina.    |
| 2. | „ <i>javanensis</i> , ♀.         | „ p. 283.         | Java.       |
| 3. | „ <i>clavifera</i> , ♀.          | „ p. 294.         | Hongkong.   |
| 4. | „ <i>dentifascia</i> , ♂.        | „ p. 295.         | Queensland. |
| 5. | „ „ ♀.                           | „ p. 295.         | Queensland. |
| 6. | „ <i>variegata</i> , ♂.          | „ p. 296.         | Solomons.   |
| 7. | „ „ ♀.                           | „ p. 296.         | Solomons.   |



*Typoclypea reducta* 2/10







PLATE CCVII.

1.	<i>Nyctipao bismarcia</i> , ♂.	Vol. XII. p. 297.	New Britain.
2.	„ „ ♀.	„ p. 297.	New Ireland.
3.	„ <i>superba</i> , ♀.	„ p. 300.	Assam.
4.	„ <i>gemmans</i> , ♂.	„ p. 299.	Bhután.
5.	„ „ ♀.	„ p. 299.	Assam.
6.	„ <i>jaintiana</i> , ♂.	„ p. 300.	Assam.
7.	„ <i>leucotenía</i> , ♂.	„ p. 298.	New Guinea.
8.	„ „ ♀.	„ p. 298.	Amboina.

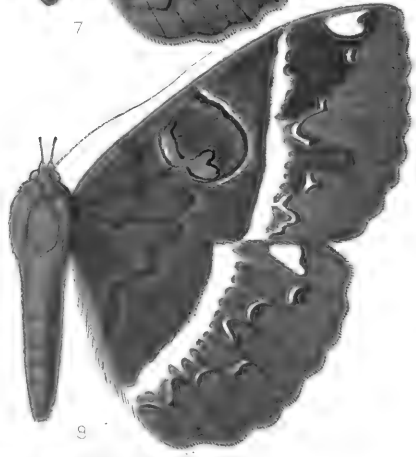
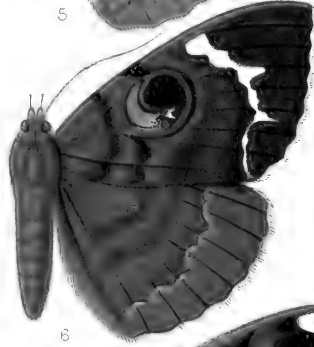
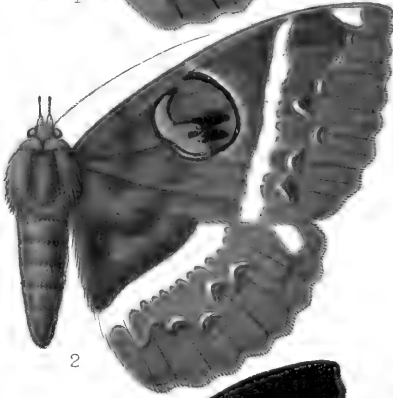
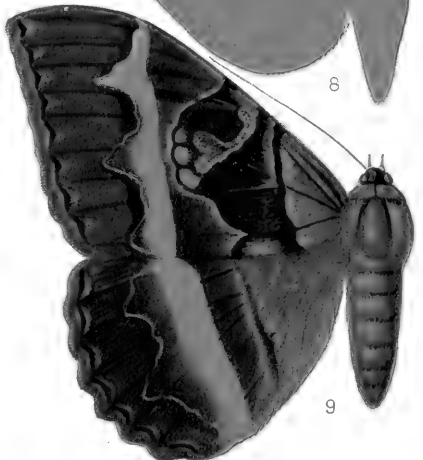
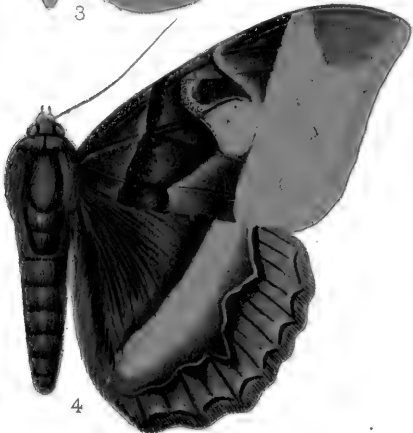
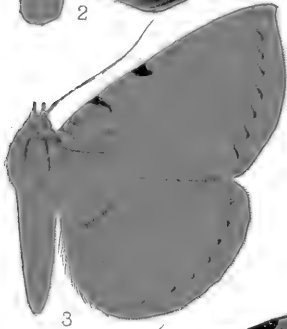
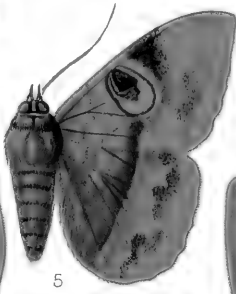
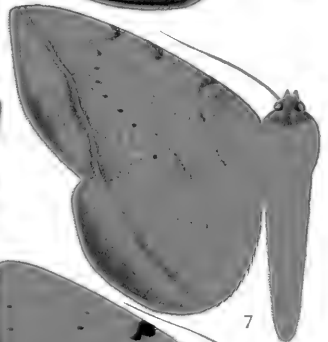
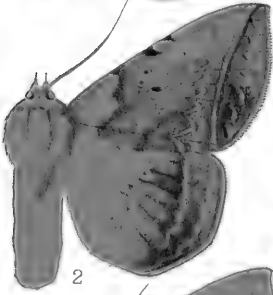
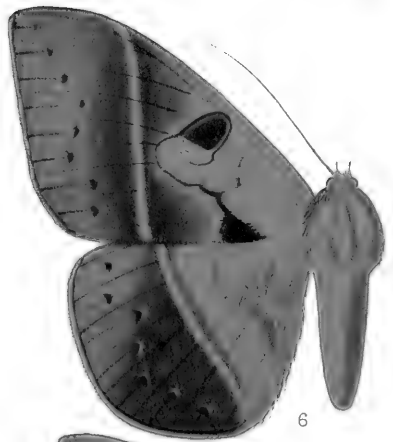
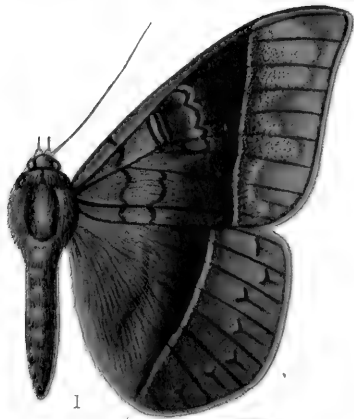






PLATE CCVIII.

- |                                       |                   |                |
|---------------------------------------|-------------------|----------------|
| 1. <i>Cyligramma amblyops</i> , ♂.    | Vol. XII. p. 309. | Gold Coast.    |
| 2. <i>Enmonodia occidentalis</i> , ♂. | „ p. 322.         | S. Leone.      |
| 3. „ „ ♀.                             | „ p. 322.         | Br. C. Africa. |
| 4. <i>Cyligramma disturbans</i> , ♂.  | „ p. 310.         | Madagascar.    |
| 5. „ <i>simplex</i> , ♂.              | „ p. 306.         | Nigeria.       |
| 6. „ <i>joa</i> , ♀ ab.               | „ p. 311.         | Madagascar.    |
| 7. <i>Enmonodia malgassica</i> , ♂.   | „ p. 324.         | Madagascar.    |
| 8. „ „ ♀.                             | „ p. 324.         | Madagascar.    |
| 9. <i>Cyligramma disturbans</i> . ♀.  | „ p. 310.         | Madagascar.    |



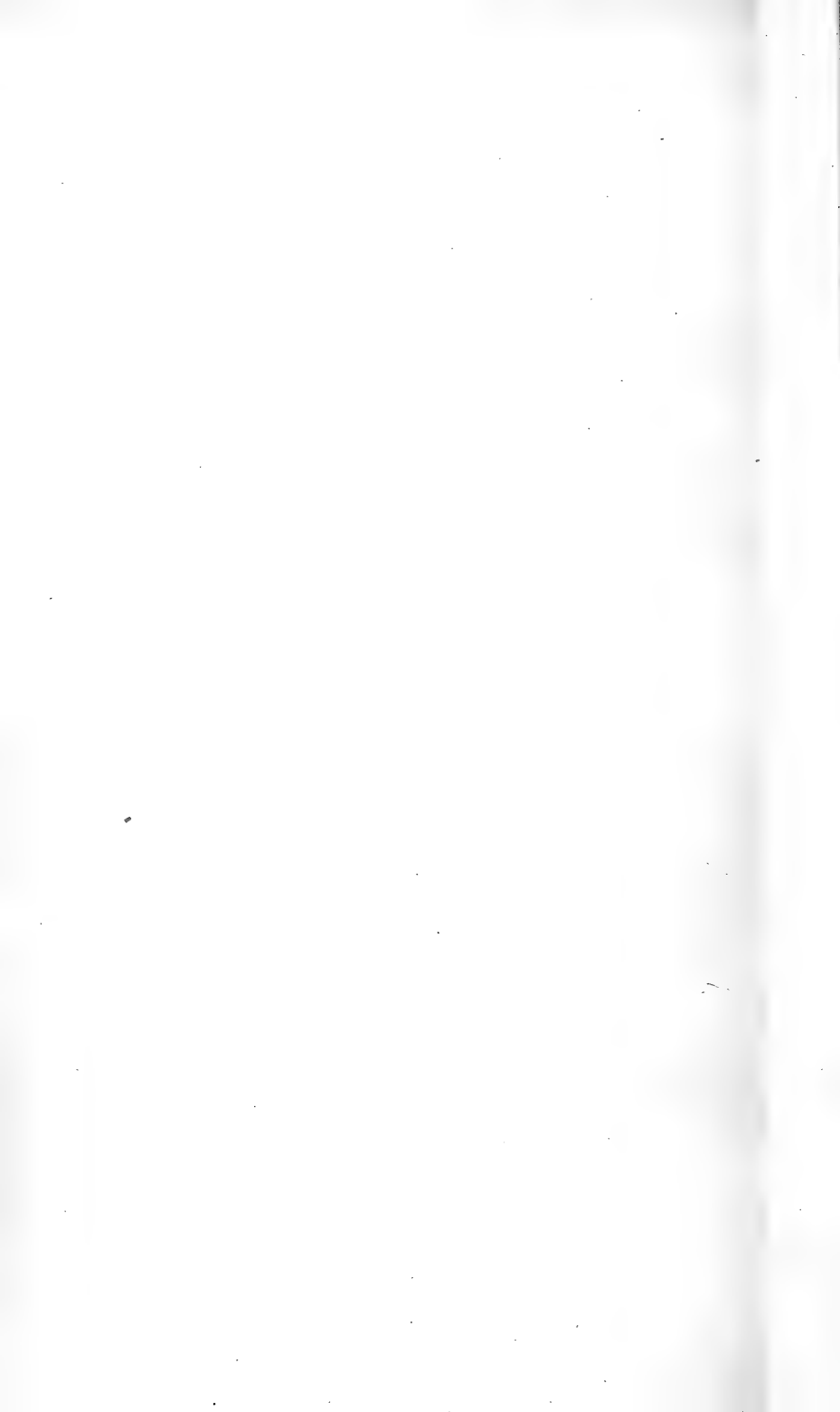
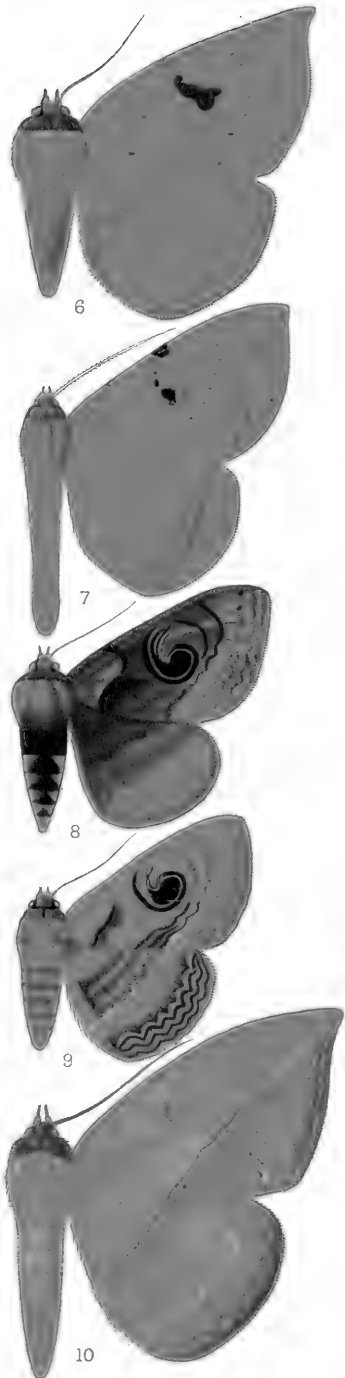
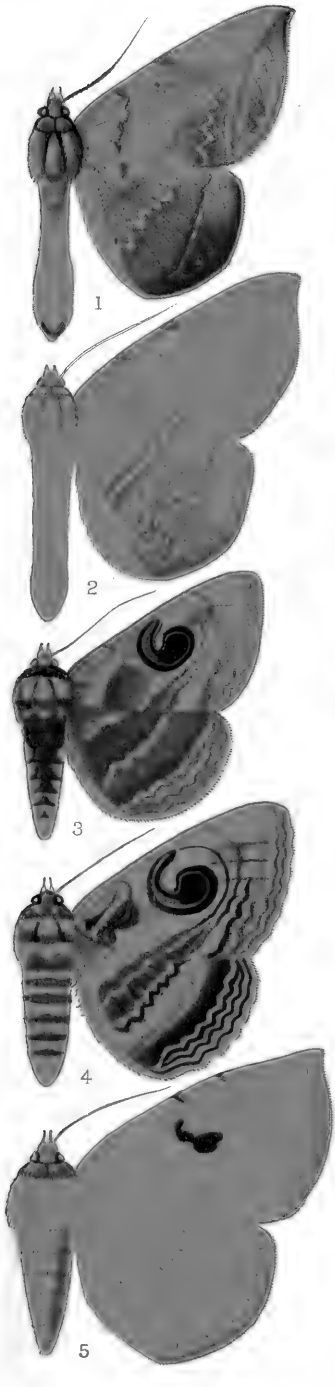






PLATE CCIX.

- |     |                                   |           |         |               |
|-----|-----------------------------------|-----------|---------|---------------|
| 1.  | <i>Enmonodia plumbeifusa</i> , ♂. | Vol. XII. | p. 325. | Natal.        |
| 2.  | „ <i>pulverulenta</i> , ♂.        | „         | p. 325. | Congo.        |
| 3.  | <i>Speiredonia japonica</i> , ♂.  | „         | p. 350. | Japan.        |
| 4.  | „ „ ♀.                            | „         | p. 350. | Japan.        |
| 5.  | <i>Enmonodia ossigera</i> , ♂.    | „         | p. 335. | Sikhim.       |
| 6.  | „ <i>spermatophora</i> , ♂.       | „         | p. 335. | Assam.        |
| 7.  | „ <i>endoxantha</i> , ♂.          | „         | p. 326. | N. Rhodesia.  |
| 8.  | <i>Speiredonia recessa</i> , ♂.   | „         | p. 353. | N. Australia. |
| 9.  | „ „ ♀.                            | „         | p. 353. | N. Australia. |
| 10. | <i>Enmonodia lactipev</i> , ♂.    | „         | p. 332. | Borneo.       |



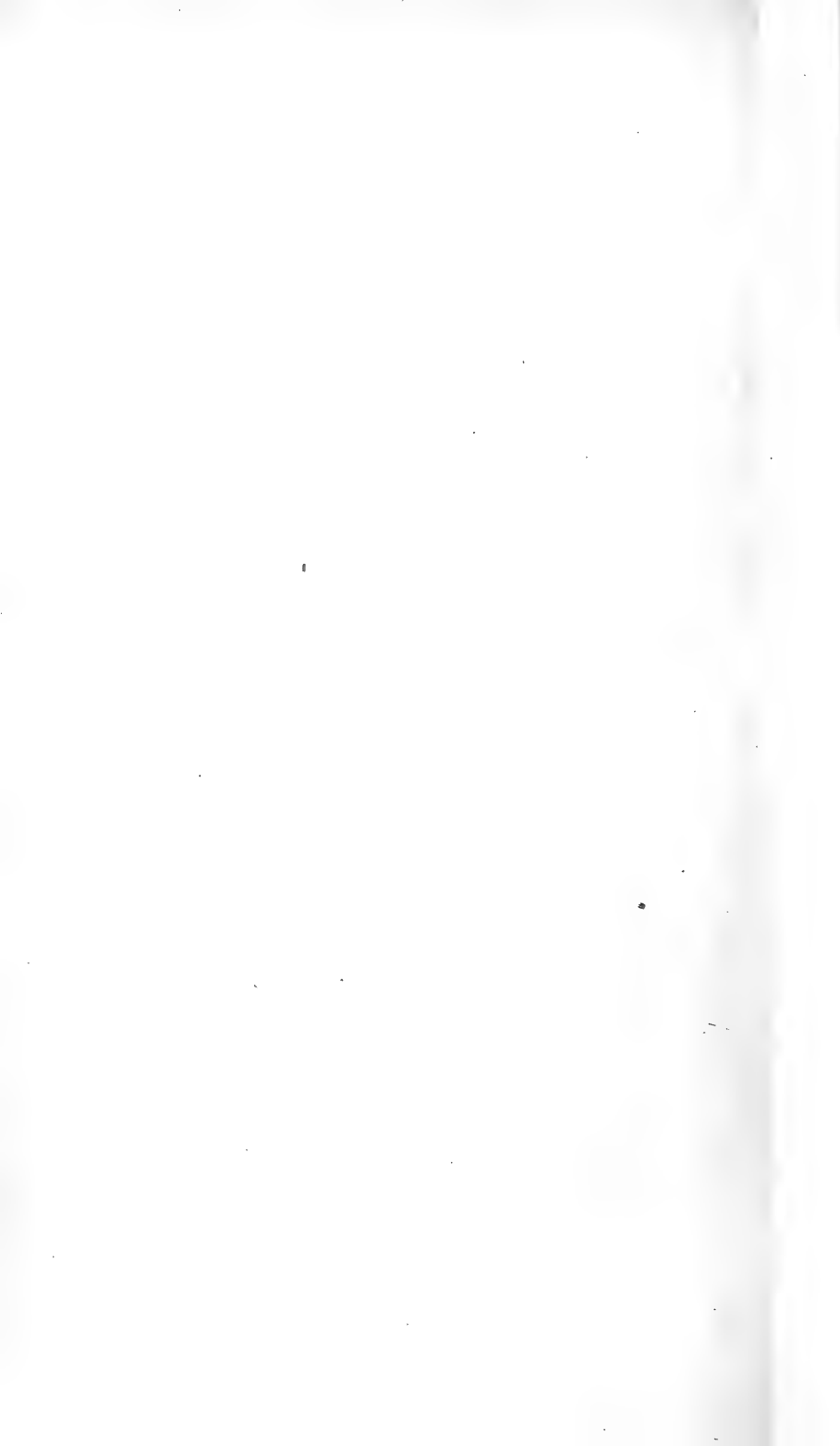
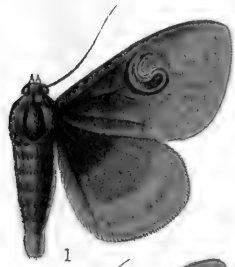


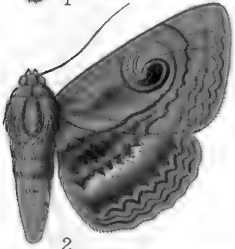


PLATE CCX.

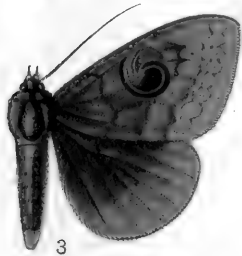
- |     |                                    |           |         |               |
|-----|------------------------------------|-----------|---------|---------------|
| 1.  | <i>Speiredonia revolvens</i> , ♂.  | Vol. XII. | p. 353. | N. Australia. |
| 2.  | „ „ ♀.                             | „         | p. 353. | N. Australia. |
| 3.  | „ <i>sumbana</i> , ♂.              | „         | p. 356. | Sumba.        |
| 4.  | „ „ ♀.                             | „         | p. 356. | Sumba.        |
| 5.  | „ <i>remota</i> , ♂.               | „         | p. 357. | Amboina.      |
| 6.  | „ „ ♀.                             | „         | p. 357. | Amboina.      |
| 7.  | <i>Niguza eucesta</i> , ♀.         | „         | p. 373. | N. S. Wales.  |
| 8.  | <i>Speiredonia calaoensis</i> , ♂. | „         | p. 358. | Flores.       |
| 9.  | „ „ ♀.                             | „         | p. 358. | Flores.       |
| 10. | <i>Donuca castalia</i> , ♂.        | „         | p. 364. | Queensland.   |
| 11. | „ <i>xanthopyga</i> , ♂.           | „         | p. 365. | Queensland.   |
| 12. | „ <i>memorabilis</i> , ♂.          | „         | p. 367. | Queensland.   |
| 13. | „ <i>rubropicta</i> , ♂.           | „         | p. 370. | Queensland.   |



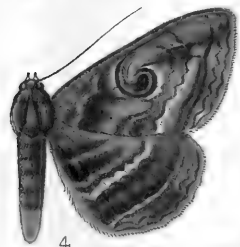
1



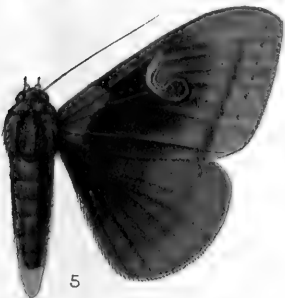
2



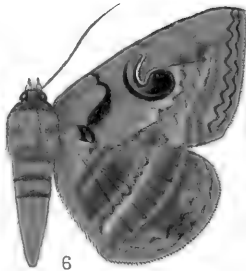
3



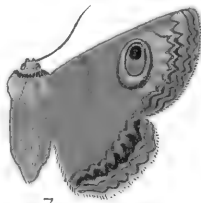
4



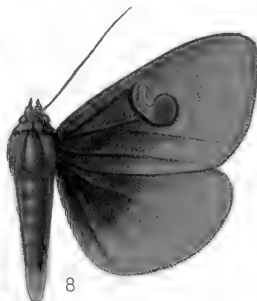
5



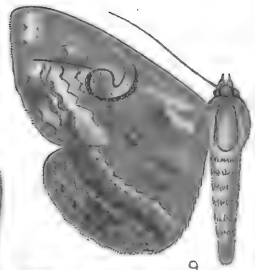
6



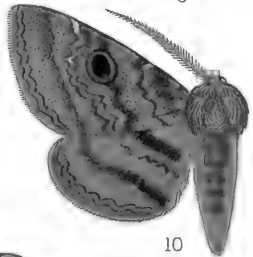
7



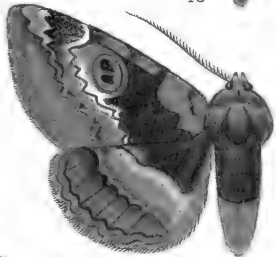
8



9



10



11



12



13

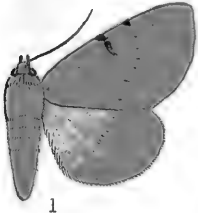




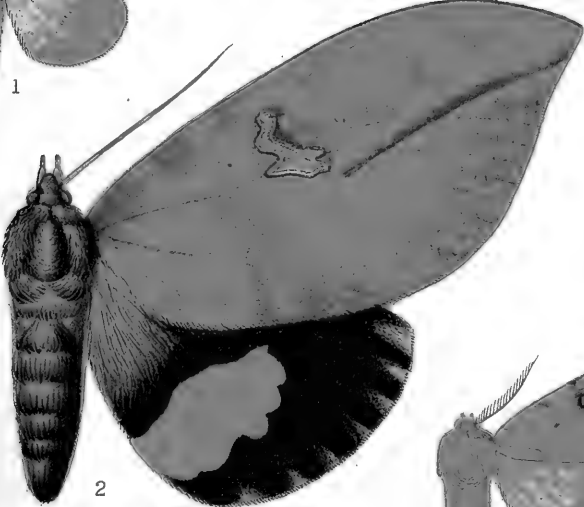


PLATE CCXI.

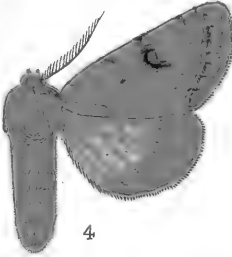
- |                                     |                   |               |
|-------------------------------------|-------------------|---------------|
| 1. <i>Ctenusa curvilinea</i> , ♀.   | Vol. XII. p. 378. | Abyssinia.    |
| 2. <i>Phyllodes papuana</i> , ♀.    | „ p. 393.         | New Guinea.   |
| 3. <i>Ctenusa pallida</i> , ♂.      | „ p. 380.         | N. Rhodesia   |
| 4. <i>Acanthonyx pretoriae</i> , ♂. | „ p. 383.         | Transvaal.    |
| 5. <i>Phyllodes imperialis</i> , ♂. | „ p. 392.         | New Hebrides. |



1



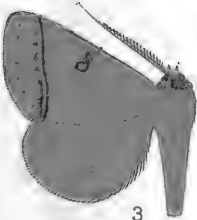
2



4



5



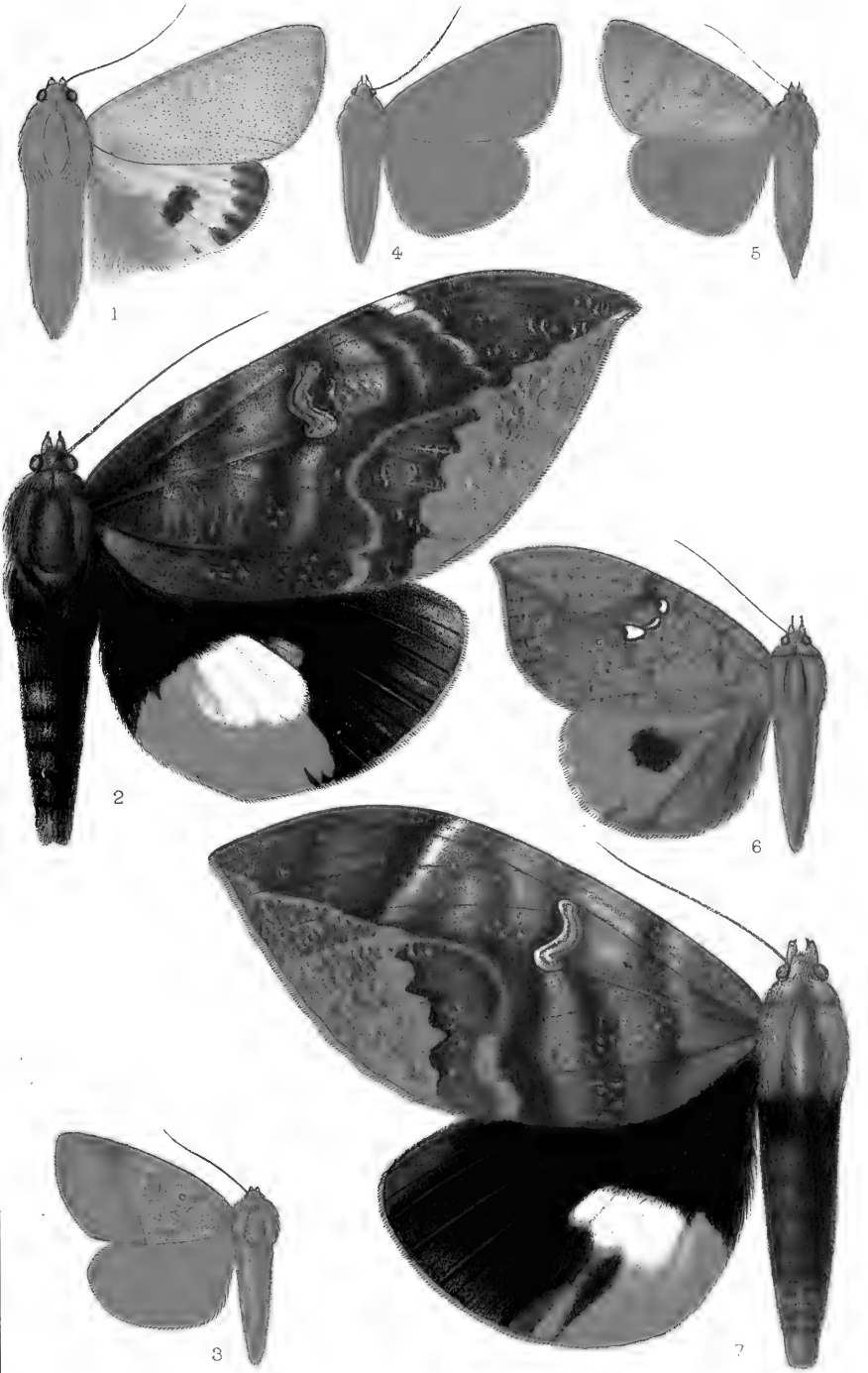
3





PLATE CCXII.

1. *Dermaleipa metaxantha*, ♂. Vol. XII. p. 410. N. Australia.
2. *Phyllodes floralis*, ♂. „ p. 395. Borneo.
3. *Dermaleipa minians*, ♂. „ p. 411. Madagascar.
4. „ *arcifera*, ♀. „ p. 411. Br. E. Africa.
5. „ *metaphæa*, ♀. „ p. 413. Nigeria.
6. *Miniodes maculifera*, ♂. „ p. 404. Uganda.
7. *Phyllodes enganensis*, ♂. „ p. 396. Sumatra.



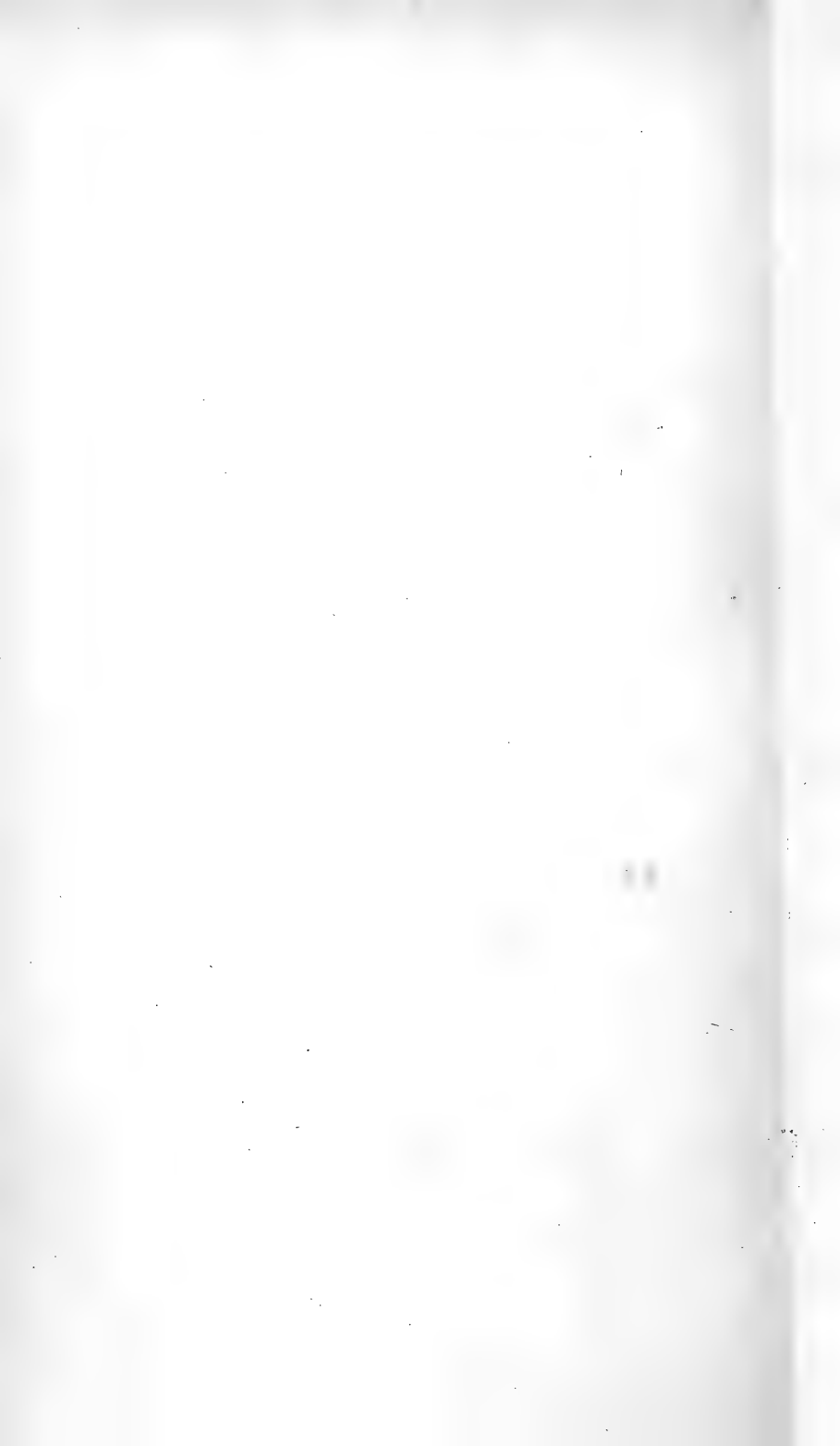
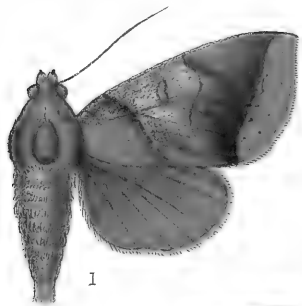




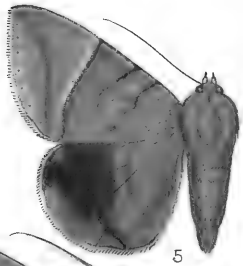


PLATE CCXIII.

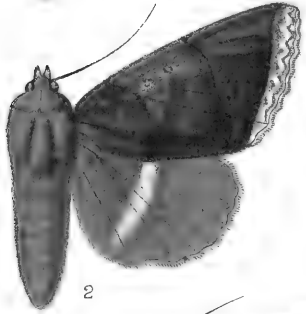
- |                                       |                   |               |
|---------------------------------------|-------------------|---------------|
| 1. <i>Lagoptera submira</i> , ♂.      | Vol. XII. p. 417. | Burma.        |
| 2. „ <i>rubida</i> , ♂.               | „ p. 417.         | Assam.        |
| 3. <i>Phyllodes roseigera</i> , ♂.    | „ p. 399.         | Andamans.     |
| 4. <i>Lagoptera lacteicincta</i> , ♀. | „ p. 419.         | Assam.        |
| 5. „ <i>occidens</i> , ♀.             | „ p. 420.         | Gold Coast.   |
| 6. „ <i>regia</i> , ♂.                | „ p. 415.         | N. Australia. |
| 7. „ <i>certior</i> , ♀.              | „ p. 420.         | Burma.        |
| 8. <i>Euminucia orthogona</i> , ♂.    | „ p. 422.         | Gold Coast.   |



1



5



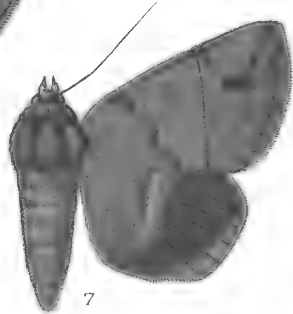
2



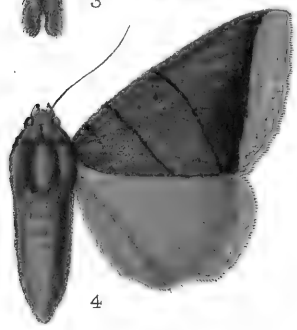
6



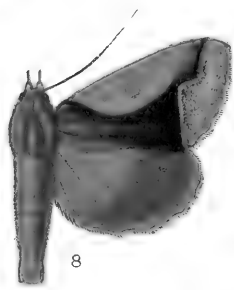
3



7



4



8



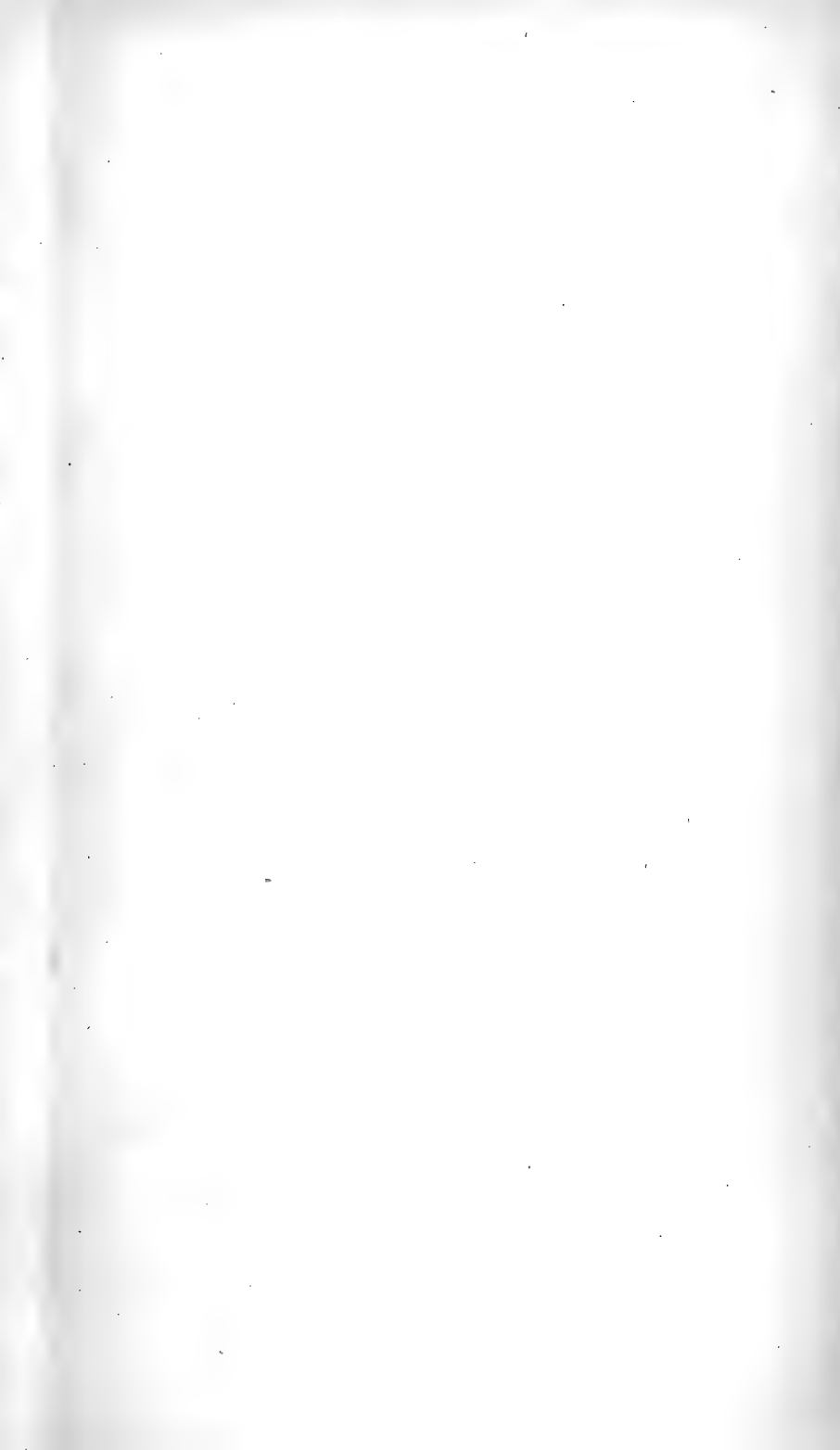


PLATE CCXIV.

1. <i>Minucia viscotti</i> , ♀.	Vol. XII. p. 423.	Palestine.
2. <i>Anua hituensis</i> , ♂.	„ p. 429.	Queensland.
3. „ <i>cenricci</i> , ♂.	„ p. 433.	N. Guinea.
4. „ <i>arfaci</i> , ♂.	„ p. 434.	N. Guinea.
5. „ <i>intacta</i> , ♂.	„ p. 437.	N. Australia.
6. „ <i>umbrilinea</i> , ♂.	„ p. 439.	Damaraland.
7. „ <i>alticola</i> , ♂.	„ p. 440.	Punjab.
8. „ <i>mejanesi</i> , ♂.	„ p. 440.	Bombay.
9. „ <i>disjungens</i> , ♂.	„ p. 435.	Queensland.
10. „ <i>pelor</i> , ♂.	„ p. 431.	Madagascar.
11. „ <i>tongaensis</i> , ♀.	„ p. 434.	Friendly Is.
12. „ <i>sublutea</i> , ♀.	„ p. 437.	N. Guinea.

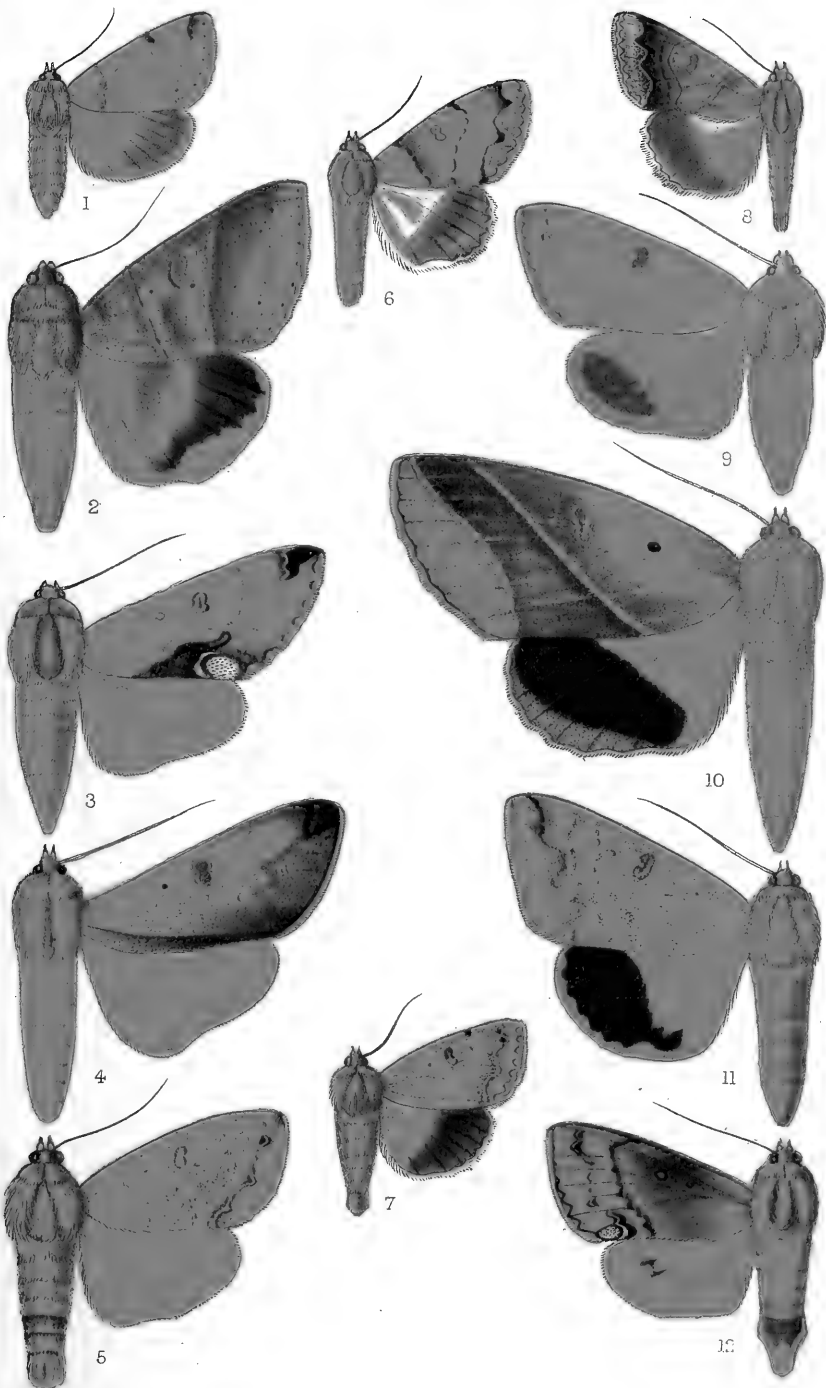








PLATE CCXV.

1.	<i>Anua olista</i> , ♂.	Vol. XII. p. 441.	Japan.
2.	„ <i>triphaenoides</i> , ♂.	„ p. 442.	Bombay.
3.	„ <i>verecunda</i> , ♂.	„ p. 443.	Gaboon.
4.	„ <i>dilecta</i> , ♀.	„ p. 444.	Nigeria.
5.	„ <i>finifascia</i> , ♂.	„ p. 444.	Transvaal.
6.	„ <i>violascens</i> , ♀.	„ p. 445.	Natal.
7.	„ <i>tumidilinea</i> , ♀.	„ p. 446.	Punjab.
8.	„ <i>recurvata</i> , ♂.	„ p. 446.	Gold Coast.
9.	„ <i>salita</i> , ♂.	„ p. 447.	Transvaal.
10.	„ <i>melaconisia</i> , ♂.	„ p. 448.	Mashonaland.
11.	„ <i>trapezium</i> , ♂.	„ p. 448.	Singapore.
12.	„ <i>conspicienda</i> , ♂.	„ p. 451.	Nigeria.
13.	„ <i>reducta</i> , ♂.	„ p. 452.	Madagascar.
14.	„ <i>fumida</i> , ♂.	„ p. 452.	Natal.
15.	„ <i>xylochroa</i> , ♂.	„ p. 454.	Congo.
16.	„ <i>despecta</i> , ♀.	„ p. 457.	Nigeria.
17.	„ <i>tettensis</i> , ♂.	„ p. 439.	N. Rhodesia.
18.	„ <i>hopei</i> , ♂.	„ p. 447.	Madagascar.

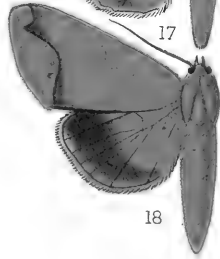
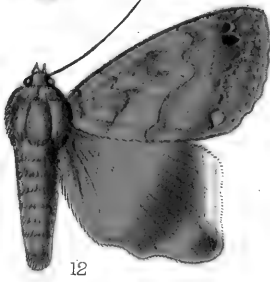
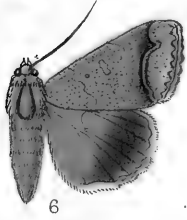
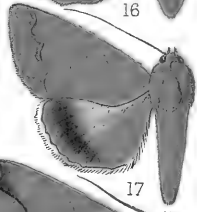
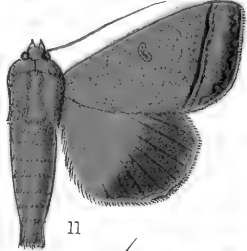
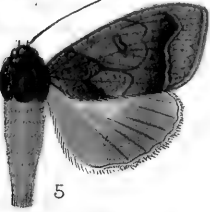
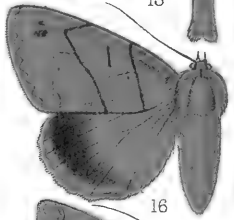
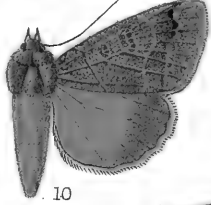
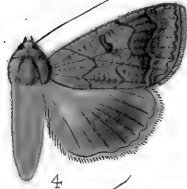
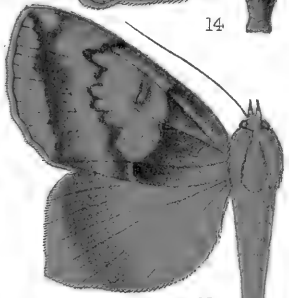
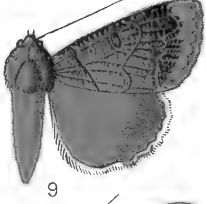
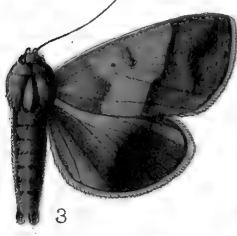
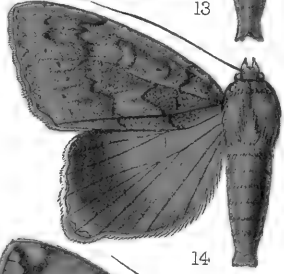
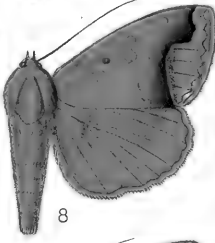
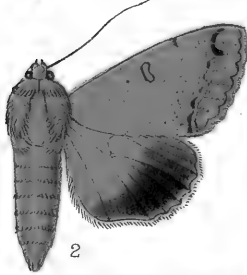
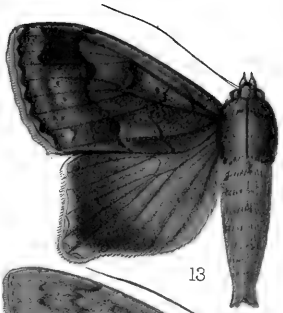
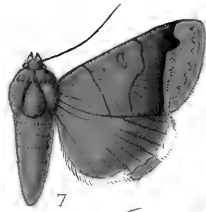
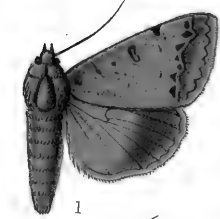






PLATE CCXVI.

- |     |                                     |                   |                |
|-----|-------------------------------------|-------------------|----------------|
| 1.  | <i>Heliophisma catocalina</i> , ♂.  | Vol. XII. p. 462. | Nigeria.       |
| 2.  | „ <i>zanzabarica</i> , ♀.           | „ p. 462.         | Br. E. Africa. |
| 3.  | „ <i>euryplaga</i> , ♂.             | „ p. 464.         | Madagascar.    |
| 4.  | „ <i>clugi</i> , ♂.                 | „ p. 465.         | Nigeria.       |
| 5.  | <i>Prionoptera serraooides</i> , ♂. | „ p. 472.         | Ecuador.       |
| 6.  | <i>Tolna sypnoides</i> , ♂.         | „ p. 477.         | S. Leone.      |
| 7.  | „ „ ♀.                              | „ p. 477.         | Gold Coast.    |
| 8.  | „ <i>complicata</i> , ♀.            | „ p. 478.         | Madagascar.    |
| 9.  | <i>Pterocyclophora hintei</i> , ♂.  | „ p. 468.         | New Guinea.    |
| 10. | „ „ ♀.                              | „ p. 468.         | New Guinea.    |
| 11. | <i>Tolna variegata</i> , ♂.         | „ p. 479.         | Cape Colony.   |
| 12. | „ <i>sinifera</i> , ♀.              | „ p. 480.         | Nigeria.       |
| 13. | „ <i>chionopera</i> , ♀.            | „ p. 479.         | Cameroons.     |
| 14. | „ <i>limula</i> , ♀.                | „ p. 480.         | Cape Colony.   |
| 15. | <i>Ercheia multilinea</i> , ♂.      | „ p. 484.         | Perak.         |
| 16. | „ „ ♀.                              | „ p. 484.         | Perak.         |
| 17. | „ <i>eceicei</i> , ♂.               | „ p. 487.         | New Guinea.    |

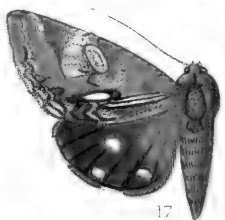
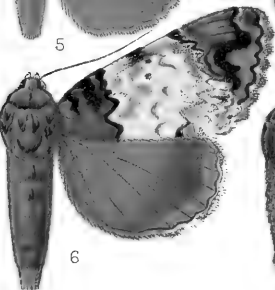
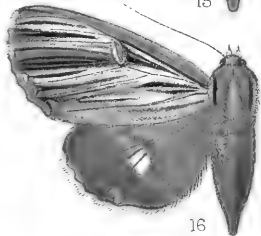
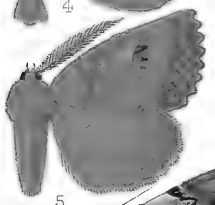
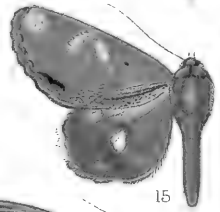
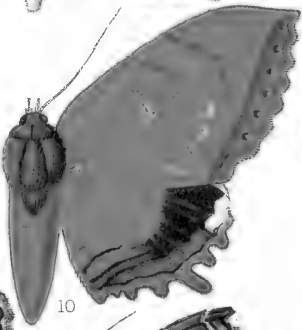
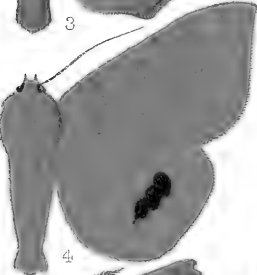
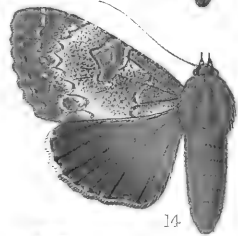
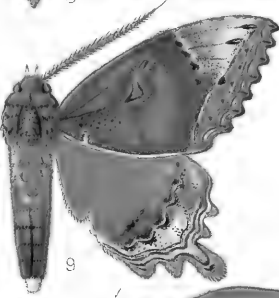
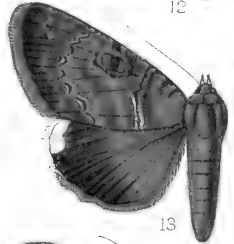
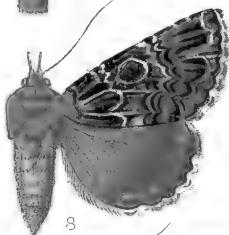
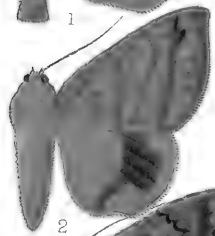
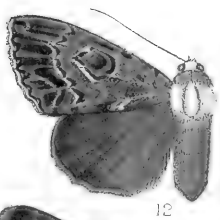




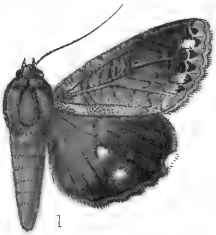




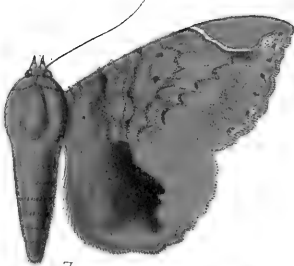
PLATE CCXVII.

1.	<i>Ercheia pulchrivena</i> , ♂.	Vol. XII. p. 488.	Singapore.
2.	„ <i>quadriplaga</i> , ♀.	„ p. 490.	Celebes.
3.	„ <i>dubia</i> , ♂.	„ p. 491.	Queensland.
4.	„ <i>dipterygia</i> , ♂.	„ p. 492.	Andamans.
5.	„ <i>styæ</i> , ♂.	„ p. 493.	New Guinea.
6.	„ <i>umbrosa</i> , ♀.	„ p. 494.	Japan.
7.	<i>Achea præstans</i> , ♀.	„ p. 505.	Natal.
8.	„ <i>poliopasta</i> , ♀.	„ p. 506.	Cameroons.
9.	„ <i>intercisa</i> , ♂.	„ p. 508.	Nigeria.
10.	„ <i>chrysopera</i> , ♂.	„ p. 509.	Germ. E. Africa.
11.	„ <i>dejeani</i> , ♂.	„ p. 509.	Madagascar.
*12.	„ <i>balteata</i> , ♀.	„ p. 511.	Madagascar.
13.	„ <i>catocaloides</i> , ♂.	„ p. 511.	Gold Coast.
14.	„ <i>obvia</i> , ♂.	„ p. 512.	Nigeria.
15.	„ <i>leucopera</i> , ♂.	„ p. 513.	Cameroons.
16.	„ <i>retrorsa</i> , ♂.	„ p. 514.	Madagascar.
17.	„ <i>echo</i> , ♂.	„ p. 515.	Sierra Leone.
18.	„ <i>indicabilis</i> , ♀.	„ p. 516.	Gold Coast.

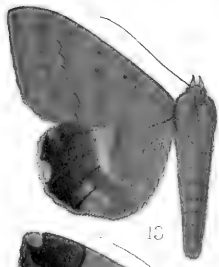
\* Fig. 12 (*Achea balteata*) has been accidentally omitted, but will be given on Plate CCXXV. fig. 6.



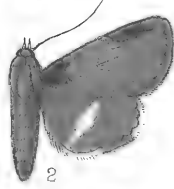
1



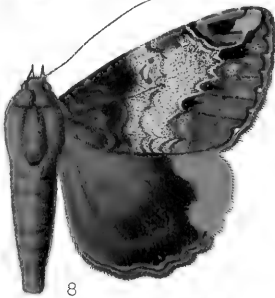
7



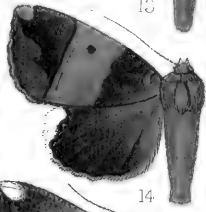
13



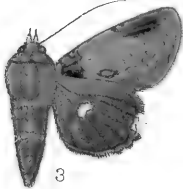
2



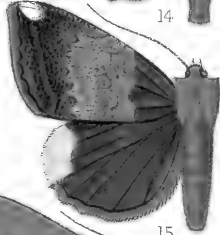
8



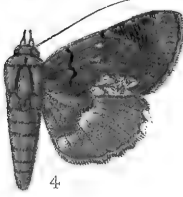
14



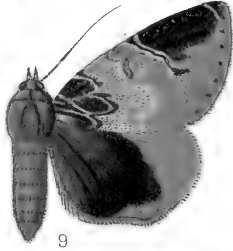
3



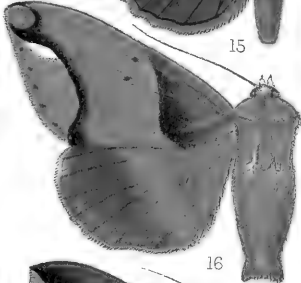
15



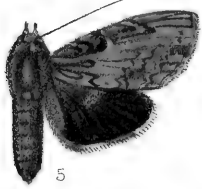
4



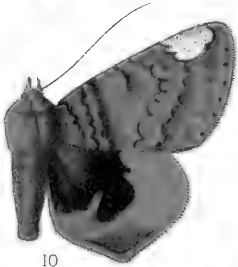
9



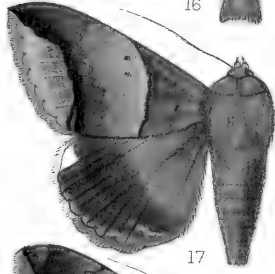
16



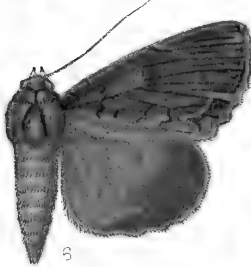
5



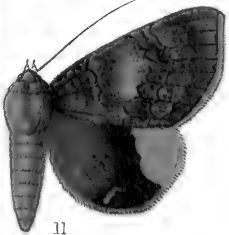
10



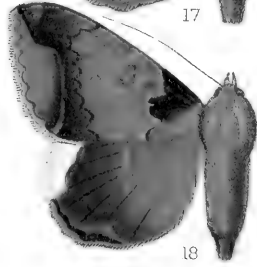
17



6



11



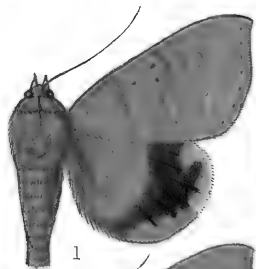
18



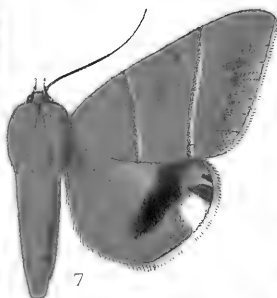


PLATE CCXVIII.

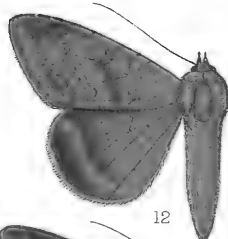
1.	<i>Achæa trapezoides</i> , ♂.	Vol. XII. p. 525.	Mauritius.
2.	„ <i>faber</i> , ♂.	„ p. 525.	Nigeria.
3.	„ <i>indeterminata</i> , ♂.	„ p. 526.	Natal.
4.	„ <i>albicilia</i> , ♀.	„ p. 528.	Sierra Leone.
5.	„ <i>diplographa</i> , ♀.	„ p. 529.	Comoro Is.
6.	„ <i>sordida</i> , ♂.	„ p. 529.	Transvaal.
7.	„ <i>orthogramma</i> , ♂.	„ p. 519.	Madagascar.
8.	„ <i>leucopasa</i> , ♀.	„ p. 520.	Madagascar.
9.	„ <i>simplex</i> , ♀.	„ p. 520.	Morty.
10.	„ <i>seychellarum</i> , ♂.	„ p. 523.	Seychelles.
11.	„ <i>umbrigera</i> , ♂.	„ p. 524.	Mauritius.
12.	„ <i>thermopera</i> , ♀.	„ p. 530.	Nigeria.
13.	„ <i>phæobasis</i> , ♂.	„ p. 530.	Uganda.
14.	„ <i>albifimbria</i> , ♂.	„ p. 531.	Nigeria.
15.	„ <i>xanthodera</i> , ♂.	„ p. 531.	Nigeria.
16.	„ <i>catella</i> , ♂.	„ p. 534.	Nubia.
17.	„ <i>ædipodina</i> , ♀.	„ p. 535.	Madagascar.



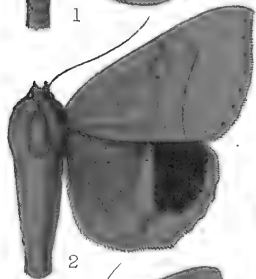
1



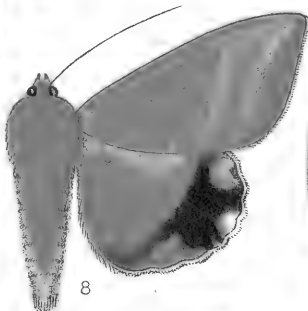
7



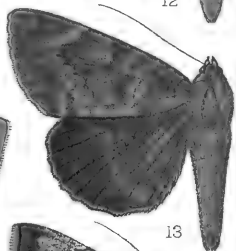
12



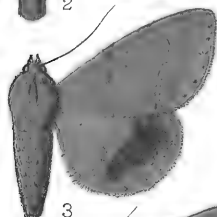
2



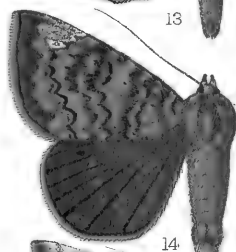
8



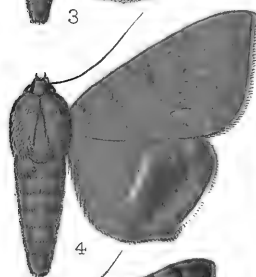
13



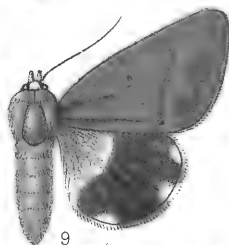
3



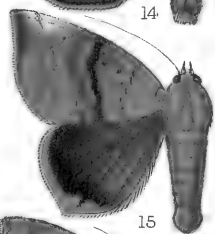
14



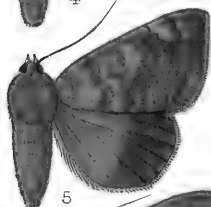
4



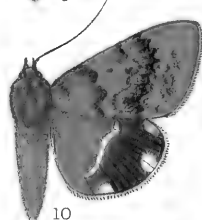
9



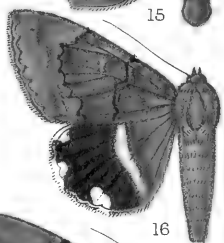
15



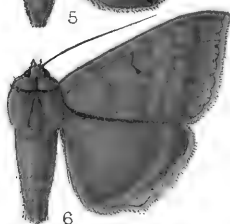
5



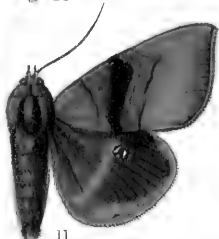
10



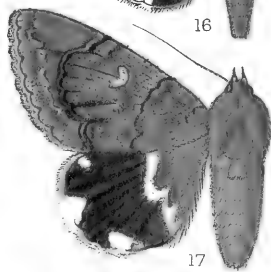
16



6



11



17





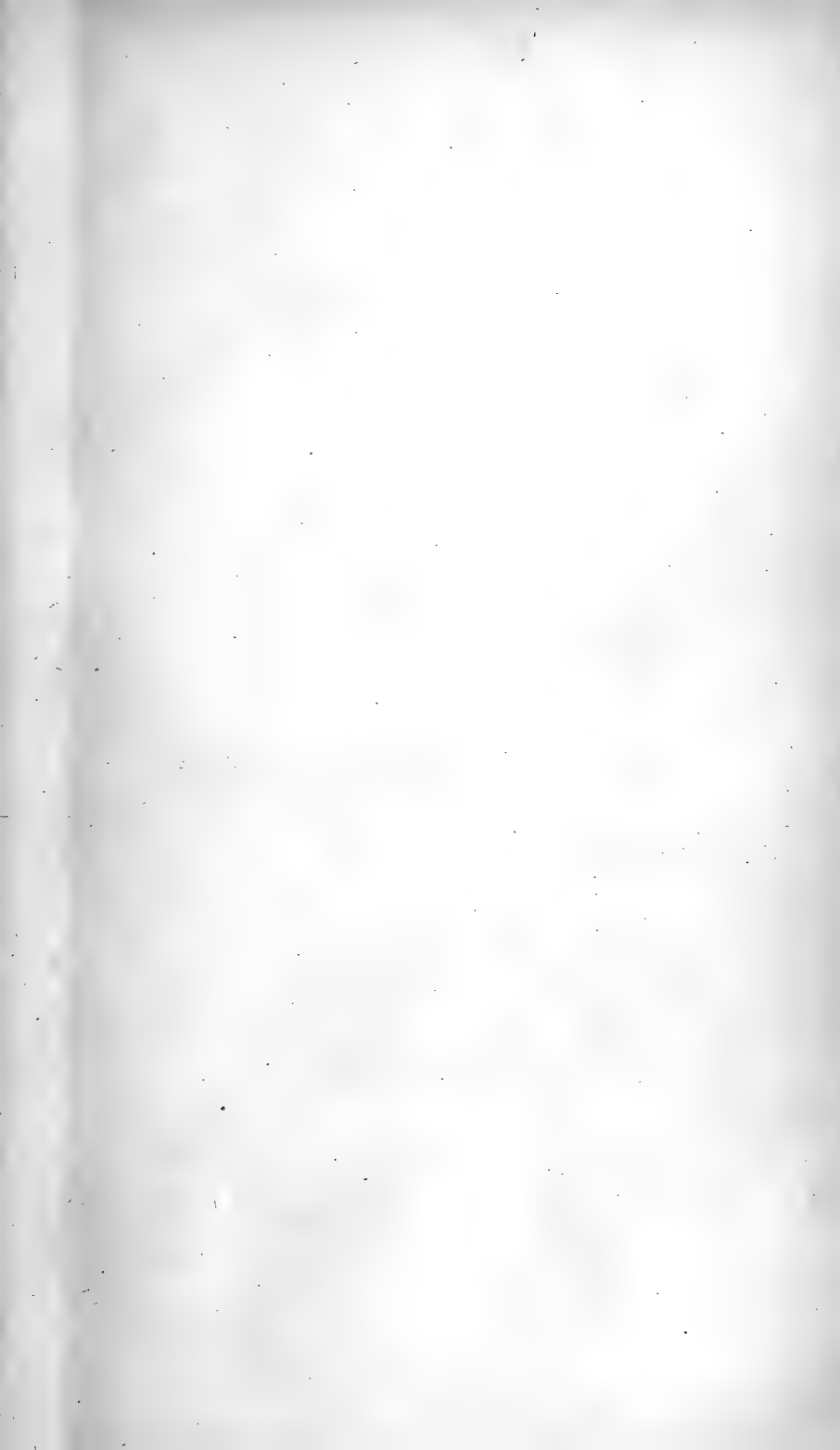
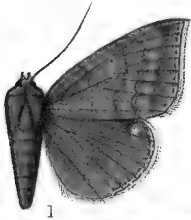
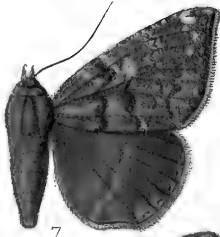


PLATE CCXIX.

1.	<i>Ophisma cuprizonæ</i> , ♀.	Vol. XII. p. 541.	Madagascar.
2.	„ <i>pallens</i> , ♂.	„ p. 543.	Queensland.
3.	„ <i>teterrima</i> , ♀.	„ p. 543.	Nigeria.
4.	„ <i>variata</i> , ♂.	„ p. 545.	Colombia.
5.	„ <i>tecta</i> , ♂.	„ p. 546.	Mexico.
6.	„ <i>nobilis</i> , ♂.	„ p. 546.	Costa Rica.
7.	„ <i>fulvipuncta</i> , ♂.	„ p. 547.	Costa Rica.
8.	„ <i>pyrosticha</i> , ♂.	„ p. 548.	Peru.
9.	<i>Parallelia serratilinea</i> , ♂.	„ p. 558.	New Guinea.
10.	„ <i>prisca</i> , ♂.	„ p. 558.	Samoa.
11.	„ <i>latizona</i> , ♂.	„ p. 560.	Queensland.
12.	„ <i>infractifinis</i> , ♀.	„ p. 561.	Queensland.
13.	„ <i>roulera</i> , ♂.	„ p. 561.	Ké Islands.
14.	„ <i>propyrrha</i> , ♂.	„ p. 562.	Australia.
15.	„ <i>feneratrix</i> , ♂.	„ p. 563.	Java.
16.	„ <i>lageos</i> , ♀.	„ p. 564.	Java.
17.	„ <i>umbrosa</i> , ♀.	„ p. 565.	China.
18.	„ <i>circumsignata</i> , ♂.	„ p. 565.	Assam.



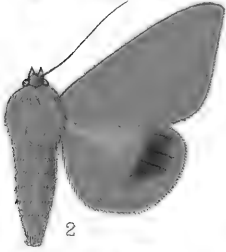
1



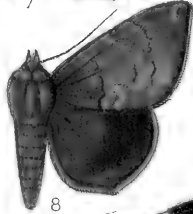
7



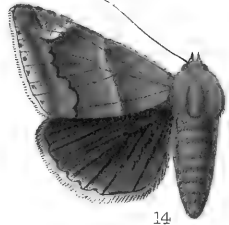
13



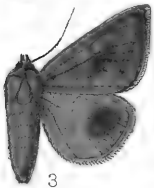
2



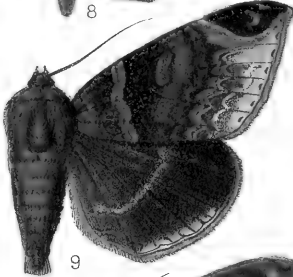
8



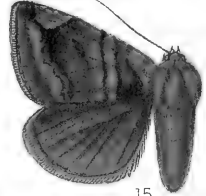
14



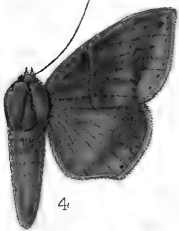
3



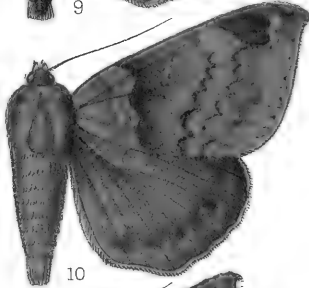
9



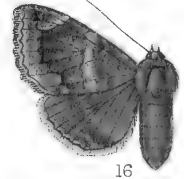
15



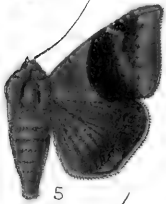
4



10



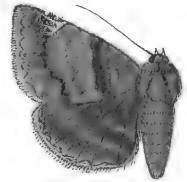
16



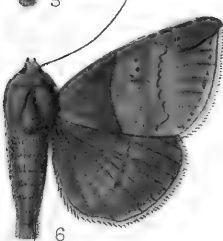
5



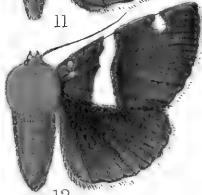
11



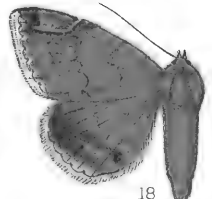
17



6



12



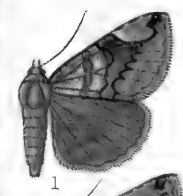
18



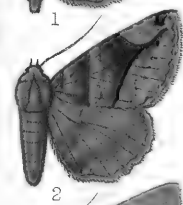


PLATE CCXX.

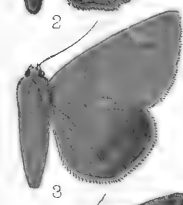
1.	<i>Parallelia palpalis</i> , ♀.	Vol. XII. p. 566.	Gaboon.
2.	„ <i>trogosema</i> , ♀.	„ p. 567.	Nigeria.
3.	„ <i>renalis</i> , ♂.	„ p. 567.	Bombay.
4.	„ <i>proxima</i> , ♀.	„ p. 568.	Natal.
5.	„ <i>pudica</i> , ♂.	„ p. 568.	Gold Coast.
6.	„ <i>dentilinea</i> , ♀.	„ p. 569.	New Guinea.
7.	„ <i>subacuta</i> , ♂.	„ p. 569.	New Guinea.
8.	„ <i>arcifera</i> , ♂.	„ p. 570.	Gambia.
9.	„ <i>maturescens</i> , ♂.	„ p. 573.	Assam.
10.	„ <i>humilis</i> , ♂.	„ p. 574.	Sierra Leone.
11.	„ <i>insignifica</i> , ♂.	„ p. 574.	New Guinea.
12.	„ <i>absentimacula</i> , ♂.	„ p. 575.	Java.
13.	„ <i>lilacea</i> , ♂.	„ p. 575.	New Guinea.
14.	„ <i>conjunctura</i> , ♀.	„ p. 578.	Sierra Leone.
15.	„ <i>interpensa</i> , ♂.	„ p. 580.	New Guinea.
16.	„ <i>albocincta</i> , ♂.	„ p. 581.	Celebes.
17.	„ <i>expediens</i> , ♀.	„ p. 581.	Brazil.
18.	„ <i>axiniphora</i> , ♂.	„ p. 582.	Singapore.
19.	„ <i>cupidophora</i> , ♂.	„ p. 583.	New Guinea.
20.	„ <i>leucogramma</i> , ♀.	„ p. 584.	New Guinea.
21.	„ <i>hercodes</i> , ♀.	„ p. 584.	W. Australia.



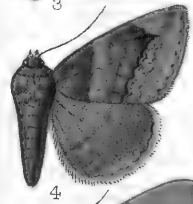
1



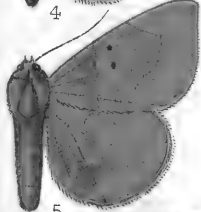
2



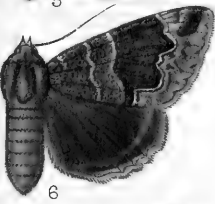
3



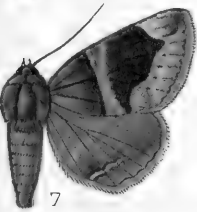
4



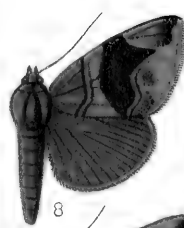
5



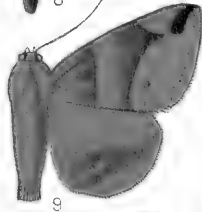
6



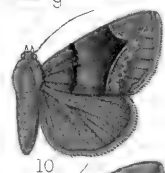
7



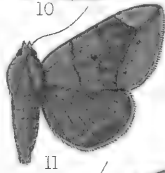
8



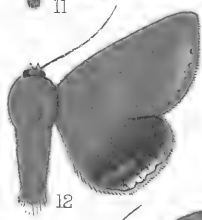
9



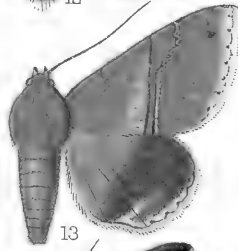
10



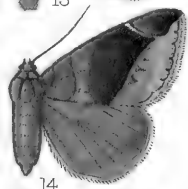
11



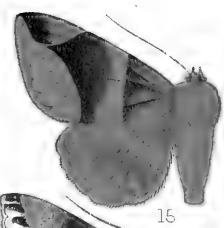
12



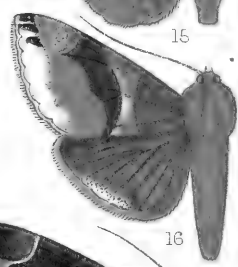
13



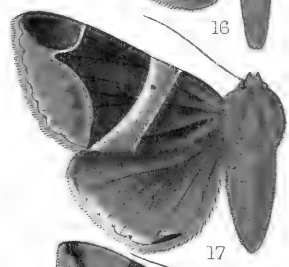
14



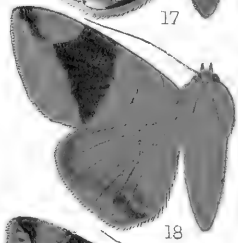
15



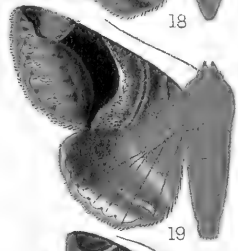
16



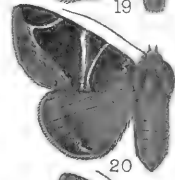
17



18



19



20



21





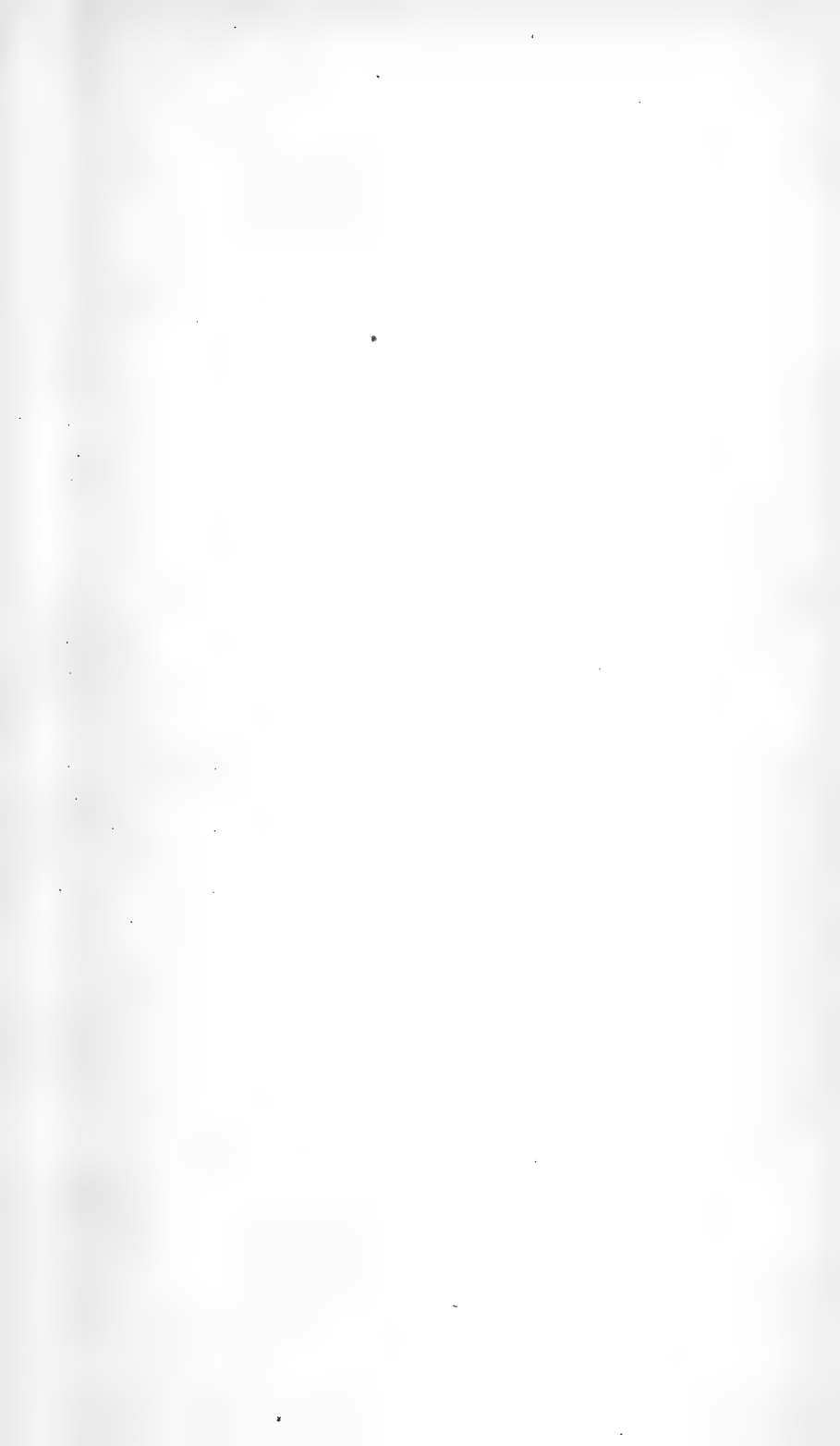
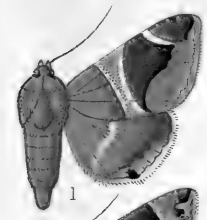
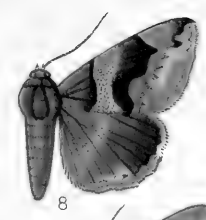


PLATE CCXXI.

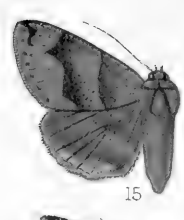
1.	<i>Parallelia analis</i> , ♂.	Vol. XII. p. 586.	Java.
2.	„ <i>senex</i> , ♂.	„ p. 587.	N. Australia.
3.	„ <i>constricta</i> , ♀.	„ p. 589.	Queensland.
4.	„ <i>dicoela</i> , ♂.	„ p. 589.	Queensland.
5.	„ <i>vitiensis</i> , ♂.	„ p. 591.	Fiji.
6.	„ <i>latifascia</i> , ♂.	„ p. 594.	Punjab.
7.	„ <i>arctotenia</i> , ♂.	„ p. 594.	Assam.
8.	„ <i>properans</i> , ♂.	„ p. 596.	Natal.
9.	„ <i>hicanora</i> , ♂.	„ p. 598.	New Guinea.
10.	„ <i>erectata</i> , ♂.	„ p. 599.	N. Rhodesia.
11.	„ <i>consobrina</i> , ♀.	„ p. 599.	U.S.A.
12.	„ <i>similis</i> , ♂.	„ p. 600.	Georgia.
13.	„ <i>macrorhyncha</i> , ♂.	„ p. 600.	N. Rhodesia.
14.	„ <i>monogona</i> , ♂.	„ p. 601.	Queensland.
15.	„ <i>smithi</i> , ♀.	„ p. 602.	Georgia.
16.	„ <i>derogans</i> , ♂.	„ p. 602.	Cape Colony.
17.	„ <i>triplocyma</i> , ♂.	„ p. 604.	Br. C. Africa.
18.	„ <i>mandschuriana</i> , ♂.	„ p. 605.	Corea.
19.	„ <i>prorasigna</i> , ♀.	„ p. 607.	Uganda.
20.	„ <i>abnegans</i> , ♀.	„ p. 606.	Br. E. Africa.
21.	„ <i>multilineata</i> , ♀.	„ p. 608.	Sierra Leone.



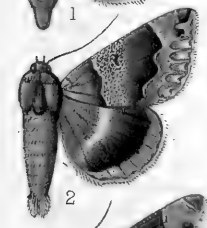
1



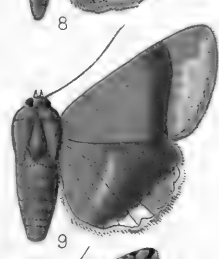
8



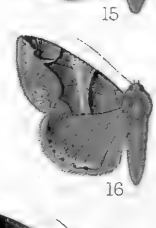
15



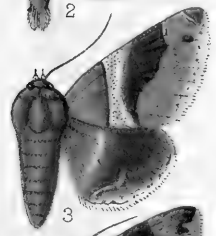
2



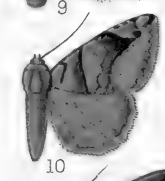
9



16



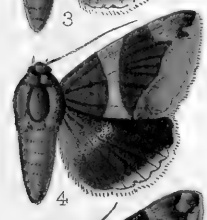
3



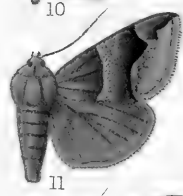
10



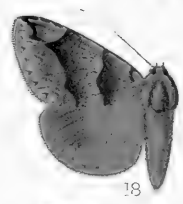
17



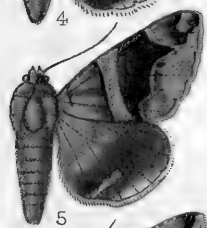
4



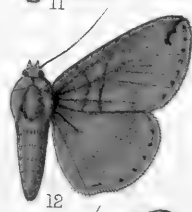
11



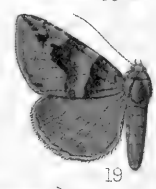
18



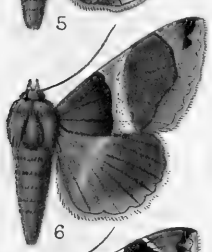
5



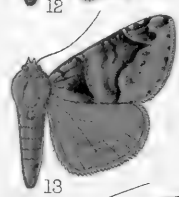
12



19



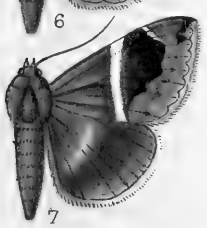
6



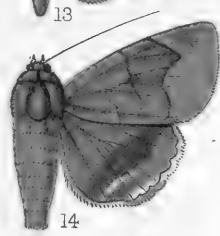
13



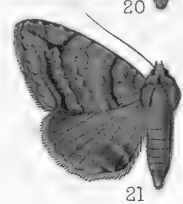
20



7



14

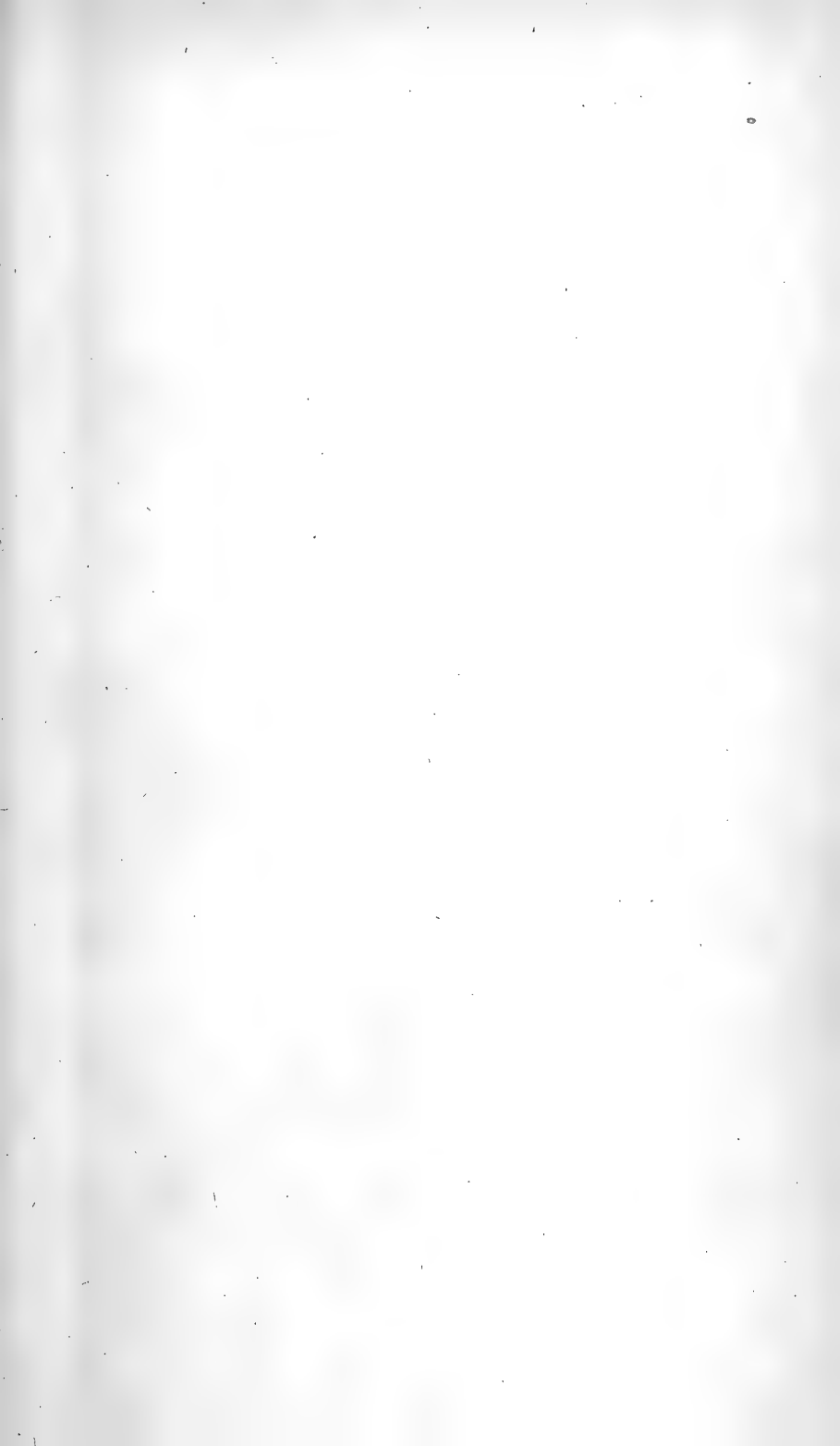


21













E D 100

CATALOGUE

OF THE

LEPIDOPTERA PHALÆNÆ

IN THE

BRITISH MUSEUM.

VOLUME XIII.

222 - 239

---

PLATES CCXXII—CCXXXIX.

---

LONDON:

PRINTED BY ORDER OF THE TRUSTEES.

1913.

*(All rights reserved.)*

HARVARD UNIVERSITY.



LIBRARY

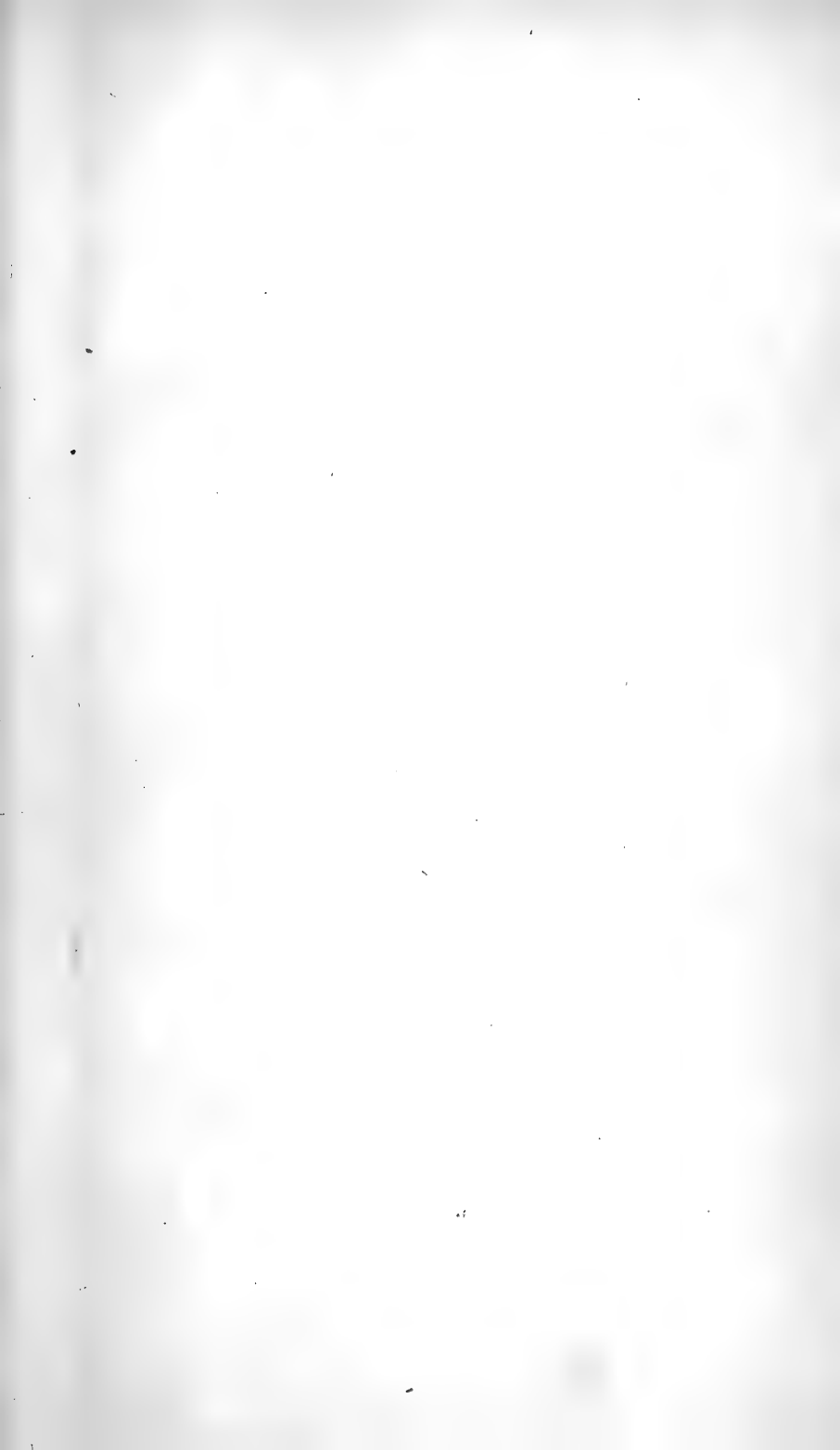
OF THE

MUSEUM OF COMPARATIVE ZOÖLOGY.

14273

Exchange

August 25, 1914





CATALOGUE

OF THE

LEPIDOPTERA PHALÆNÆ

IN THE

BRITISH MUSEUM.

VOLUME XIII.

---

PLATES CCXXII—CCXXXIX.

---

LONDON:

PRINTED BY ORDER OF THE TRUSTEES.

1913.

*(All rights reserved.)*

1881

1882

1883

CATALOGUE  
OF THE  
N O C T U I D Æ  
IN THE  
COLLECTION  
OF THE  
BRITISH MUSEUM.

BY  
SIR GEORGE F. HAMPSON, BART.

LONDON:  
PRINTED BY ORDER OF THE TRUSTEES.

SOLD BY  
LONGMANS, GREEN & Co., 39 PATERNOSTER ROW, E.C.;  
B. QUARITCH, 11 GRAFTON STREET, NEW BOND STREET, W.  
DULAU & Co., LTD., 37 SOHO SQUARE, W.;

AND AT THE  
BRITISH MUSEUM (NATURAL HISTORY), CROMWELL ROAD, S.W.

1913.

PRINTED BY TAYLOR AND FRANCIS,  
RED LION COURT, FLEET STREET.





PLATE CCXXII.

1. *Parallelia palumbiodes*, ♂. Vol. XII. p. 609. Natal.
2. „ *solomonensis*, ♀. „ p. 572. Solomons.
3. *Prionoptera socorrensis*, ♂. „ p. 474. Colombia.
4. *Attatha metaleuca*, ♂. Vol. XIII. p. 11. Nigeria.
5. *Grammodes ocellata*, ♂. „ p. 15. Queensland.
6. „ *oculicola*, ♂. „ p. 15. N. S. Wales.
7. „ *pulcherrima*, ♂. „ p. 16. N. Australia.
8. „ *arenosa*, ♂. „ p. 17. W. Australia.
9. „ *justa*, ♂. „ p. 17. Queensland.
10. „ *congenita*, ♂. „ p. 18. Natal.
11. *Anua rufescens*, ♂. „ p. 331. S. Leone.
12. *Ulothrichopus maccvoodi*, ♂. „ p. 330. Burma.
13. *Grammodes cooma*, ♂. „ p. 20. Queensland.
14. „ *quæsita*, ♂. „ p. 21. Queensland.
15. „ *palæstinensis*, ♀. „ p. 25. Palestine.
16. *Chalciope pusilla*, ♂. „ p. 29. Gaboon.
17. „ *lucasi*, ♂. „ p. 31. Haiti.
18. *Cuneisigna cumamita*, ♂. „ p. 33. Transvaal.
19. „ *rivulata*, ♂. „ p. 34. Natal.
20. *Parachalciope binaria*, ♂. „ p. 36. Gaboon.
21. „ *longiplaga*, ♂. „ p. 37. Uganda.
22. „ *trigonometrica*, ♂. „ p. 38. Br. E. Africa.
23. „ *monoplaneta*, ♀. „ p. 39. Uganda.
24. „ *agonia*, ♂. „ p. 40. Uganda.
25. *Euclidisema erecta*, ♀. „ p. 41. Natal.
26. „ *alcyona*, ♂. „ p. 43. Fiji.

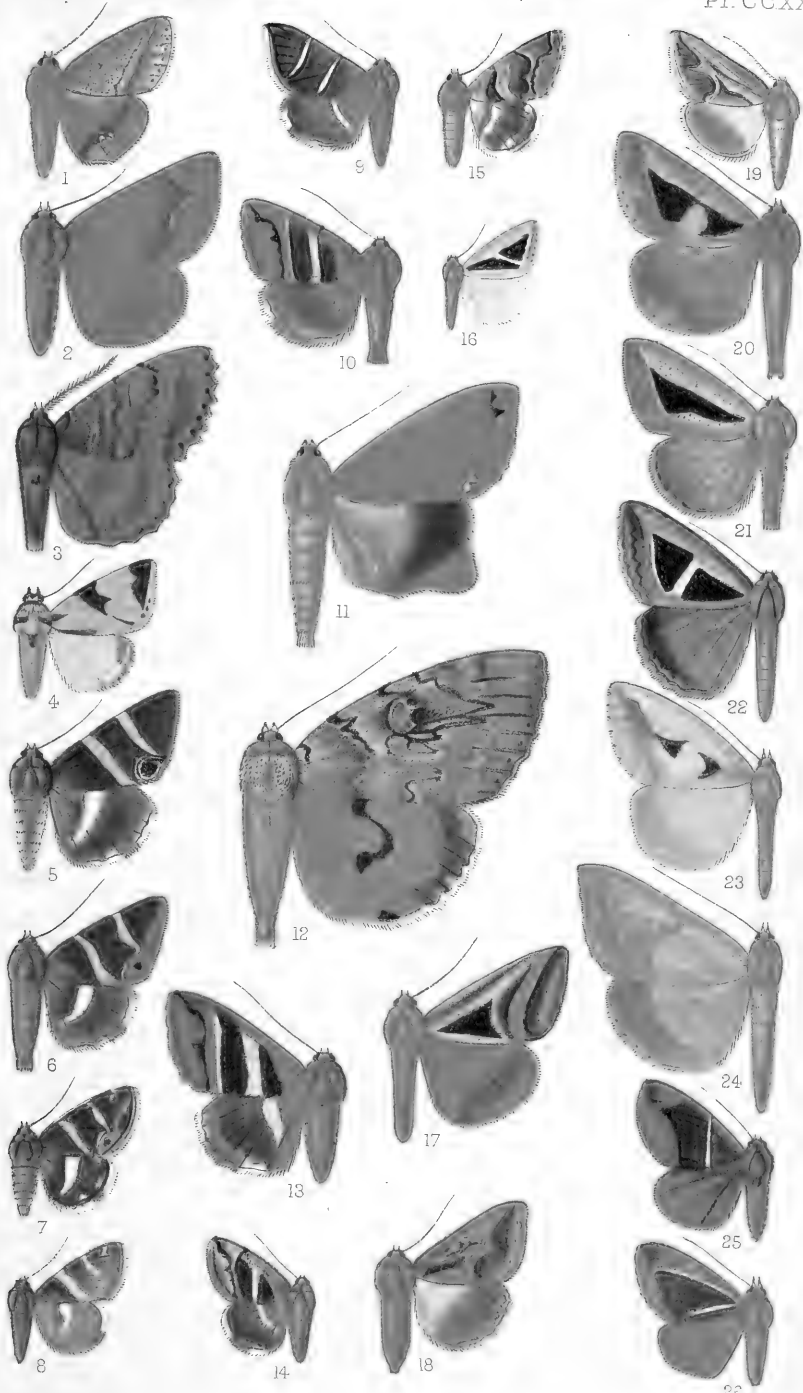






PLATE CCXXIII.

1.	<i>Euclidimera annexa</i> , ♂.	Vol. XIII. p.	48.	Oregon.
2.	„ <i>cærulea</i> , ♂.	„ p.	49.	California.
3.	<i>Gonospileia cuspidata</i> , ♂.	„ p.	51.	Br. Columbia.
4.	<i>Hypætra macrostida</i> , ♂.	„ p.	58.	N. Guinea.
5.	„ <i>stigmata</i> , ♂.	„ p.	60.	Andamans.
6.	„ <i>novaguineana</i> , ♂.	„ p.	62.	N. Guinea.
7.	<i>Cænurgia adusta</i> , ♀.	„ p.	68.	Haiti.
8.	„ <i>togataria</i> , ♂.	„ p.	69.	California.
9.	„ <i>intercalaris</i> , ♂.	„ p.	70.	Arizona.
10.	„ <i>diagonalis</i> , ♂.	„ p.	71.	Arizona.
11.	„ <i>crassiuscula</i> , ♂.	„ p.	73.	Vancouver.
12.	„ <i>distincta</i> , ♂.	„ p.	74.	Alberta.
13.	<i>Mocis antillesia</i> , ♂.	„ p.	79.	Nevis.
14.	„ <i>megas</i> , ♂.	„ p.	79.	Jamaica.
15.	„ <i>cubana</i> , ♂.	„ p.	80.	Cuba.
16.	„ <i>bahamica</i> , ♂.	„ p.	81.	Bahamas.
17.	„ <i>munda</i> , ♂.	„ p.	81.	St. Lucia.
18.	„ <i>marcida</i> , ♂.	„ p.	82.	Georgia.
19.	„ <i>texana</i> , ♂.	„ p.	83.	Texas.
20.	„ <i>disseverans</i> , ♂.	„ p.	83.	Mexico.
21.	„ <i>diffluens</i> , ♂.	„ p.	86.	Mexico.
22.	„ <i>vitiensis</i> , ♂.	„ p.	89.	Fiji.
23.	„ <i>trifasciata</i> , ♂.	„ p.	93.	Navigators Is.
24.	„ <i>alterna</i> , ♂.	„ p.	95.	Queensland.
25.	„ <i>inferna</i> , ♂.	„ p.	98.	W. China.
26.	„ <i>inornata</i> , ♂.	„ p.	99.	Gaboon.
27.	„ <i>ramifera</i> , ♂.	„ p.	100.	Peru.
28.	„ <i>diplocyma</i> , ♀.	„ p.	101.	Brazil.
29.	„ <i>undifera</i> , ♀.	„ p.	101.	Ecuador.
30.	„ <i>escondida</i> , ♀.	„ p.	101.	Brazil.
31.	„ <i>propugnata</i> , ♂.	„ p.	102.	W. China.
32.	„ <i>discios</i> , ♂.	„ p.	104.	Punjab.

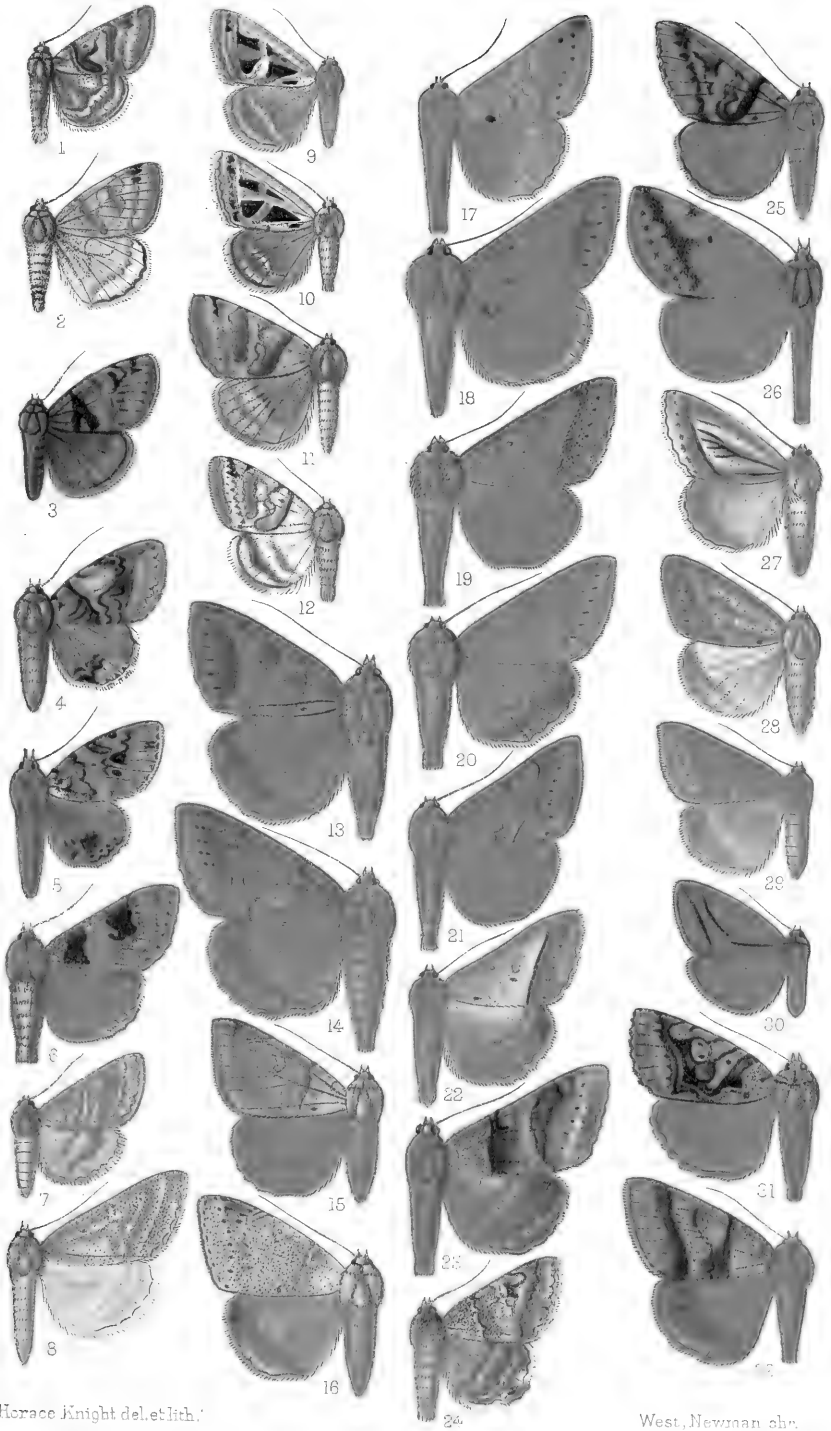








PLATE CCXXIV.

1.	<i>Phurys immunis</i> , ♂.	Vol. XIII. p. 106.	Grenada.
2.	„ <i>basilans</i> , ♂.	„ p. 108.	Paraguay.
3.	„ <i>agraptas</i> , ♂.	„ p. 108.	Br. Guiana.
4.	„ <i>infecta</i> , ♂.	„ p. 109.	Haiti.
5.	„ <i>bistriga</i> , ♂.	„ p. 109.	Cuba.
6.	„ <i>lima</i> , ♂.	„ p. 110.	Georgia.
7.	„ <i>herbarum</i> , ♂.	„ p. 110.	Texas.
8.	„ <i>bistrigata</i> , ♀.	„ p. 111.	Georgia.
9.	„ <i>ovalis</i> , ♀.	„ p. 111.	Arizona.
10.	<i>Doryodes insularia</i> , ♂.	„ p. 114.	Bahamas.
11.	„ <i>spadaria</i> , ♂.	„ p. 115.	Florida.
12.	<i>Nymbis helvina</i> , ♂.	„ p. 117.	Mexico.
13.	„ <i>montana</i> , ♂.	„ p. 118.	Guatemala.
14.	„ <i>fuscilineata</i> , ♂.	„ p. 119.	Trinidad.
15.	„ <i>inficita</i> , ♀.	„ p. 120.	Haiti.
16.	„ <i>prolixa</i> , ♂.	„ p. 122.	Br. Guiana.
17.	„ <i>jugis</i> , ♂.	„ p. 124.	Mexico.
18.	„ <i>lineolaris</i> , ♂.	„ p. 125.	Mexico.
19.	„ <i>jaliscana</i> , ♂.	„ p. 126.	Mexico.
20.	„ <i>copiola</i> , ♂.	„ p. 126.	Paraguay.
21.	„ <i>flexa</i> , ♂.	„ p. 127.	Brazil.
22.	„ <i>moxa</i> , ♂.	„ p. 127.	Mexico.
23.	„ <i>candida</i> , ♂.	„ p. 128.	Ecuador.
24.	„ <i>bigutta</i> , ♀.	„ p. 128.	Mexico.
25.	„ <i>navilla</i> , ♀.	„ p. 129.	Mexico.
26.	„ <i>monaxa</i> , ♀.	„ p. 129.	Mexico.
27.	„ <i>dimera</i> , ♀.	„ p. 130.	Mexico.
28.	<i>Calypsis semicuprea</i> , ♀.	„ p. 139.	Brazil.
29.	<i>Plecopterodas melliflua</i> , ♂.	„ p. 142.	Nigeria.
30.	„ <i>synethes</i> , ♀.	„ p. 143.	Br. E. Africa.
31.	<i>Argyrostroma bucetum</i> , ♀.	„ p. 152.	Arizona.
32.	„ <i>pacalis</i> , ♂.	„ p. 153.	Florida.

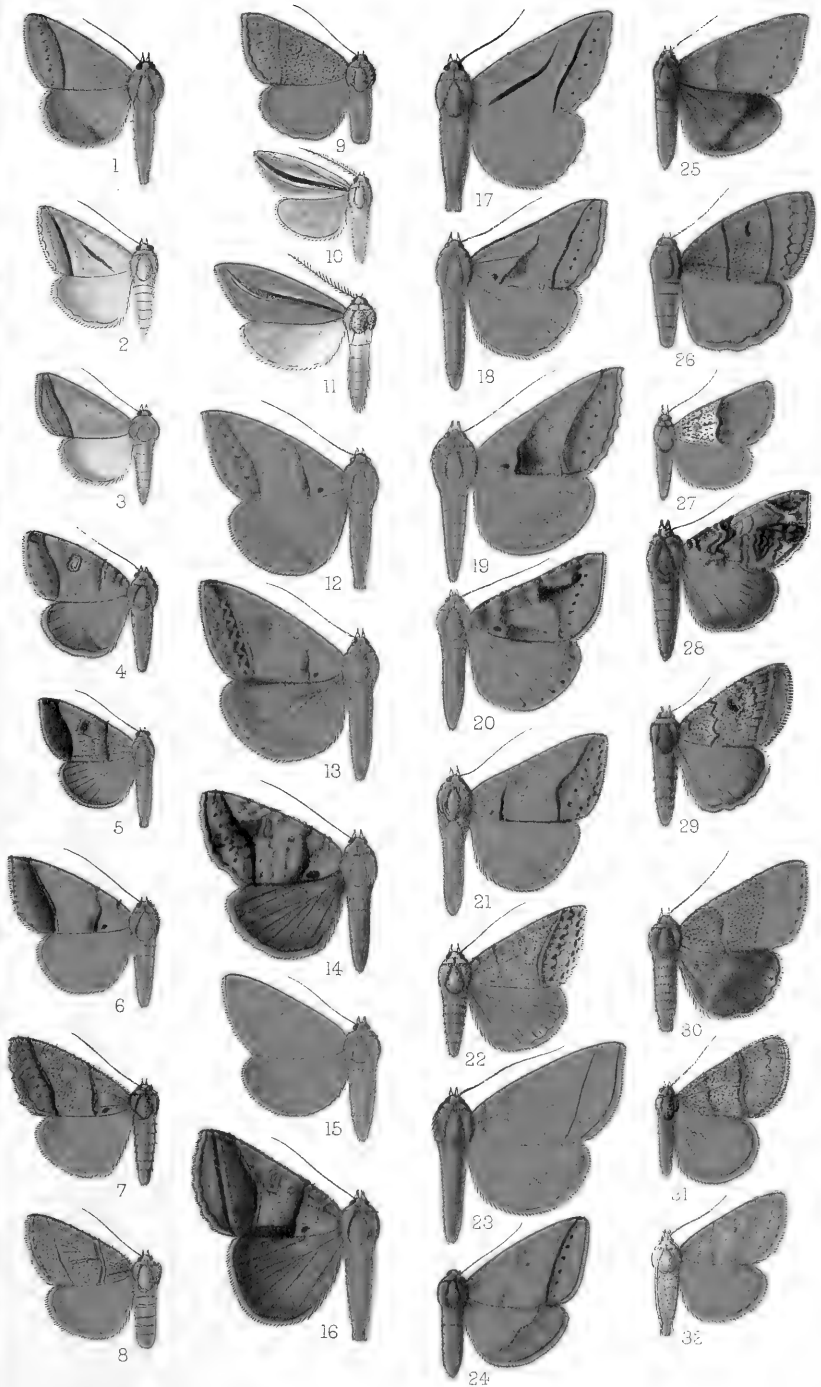
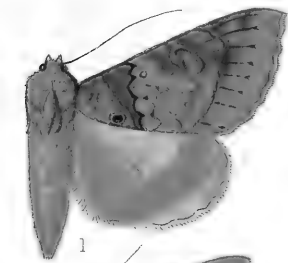




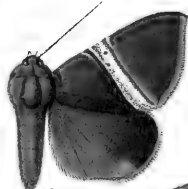


PLATE CCXXV.

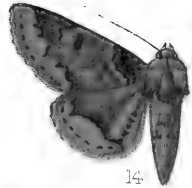
1.	<i>Celiptera remigioides</i> , ♂.	Vol. XIII, p. 131.	Mexico.
2.	„ <i>cometephora</i> , ♀.	„ p. 133.	Jamaica.
3.	„ <i>grisescens</i> , ♂.	„ p. 134.	Guatemala.
4.	„ <i>thericles</i> , ♀.	„ p. 135.	Fr. Guiana.
5.	„ <i>valina</i> , ♀.	„ p. 135.	Mexico.
6.	<i>Achæa balteata</i> , ♀.	Vol. XII, p. 511.	Madagascar.
7.	<i>Parallelia reactiva</i> , ♂	Vol. XIII, p. 332.	Gold Coast.
8.	<i>Tolna macrosema</i> , ♀.	„ p. 331.	Gold Coast.
9.	<i>Cymosafia pallida</i> , ♂.	„ p. 158.	Venezuela.
10.	<i>Safia rufipicta</i> , ♂.	„ p. 166.	Panama.
11.	„ <i>pascuala</i> , ♂.	„ p. 166.	Brazil.
12.	„ <i>obsolefacta</i> , ♂.	„ p. 167.	Costa Rica.
13.	„ „ ♀.	„ p. 167.	Costa Rica.
14.	„ <i>simplicior</i> , ♂.	„ p. 167.	Honduras.
15.	„ <i>endomelas</i> , ♂.	„ p. 168.	Mexico.
16.	„ <i>demera</i> , ♂.	„ p. 169.	Trinidad.
17.	„ <i>guayaquilata</i> , ♂.	„ p. 171.	Brazil.
18.	„ <i>separabilis</i> , ♀.	„ p. 171.	Brazil.
19.	„ <i>phæochroa</i> , ♂.	„ p. 172.	Brazil.



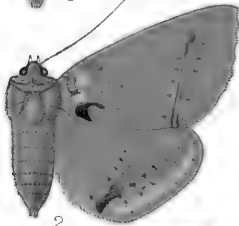
1



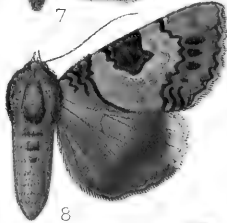
7



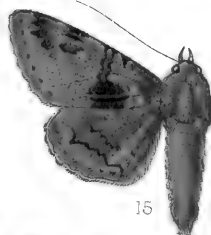
14



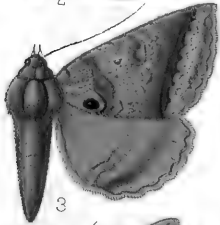
2



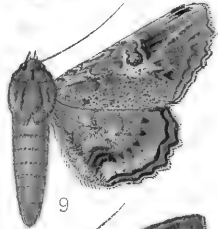
8



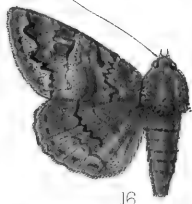
15



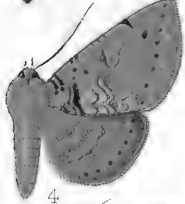
3



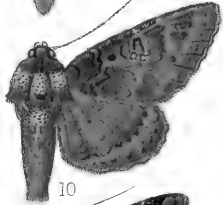
9



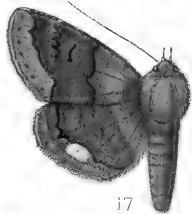
16



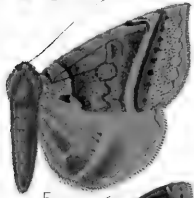
4



10



17



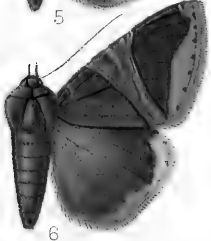
5



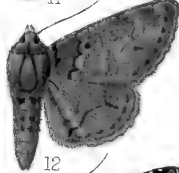
11



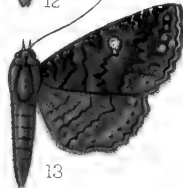
18



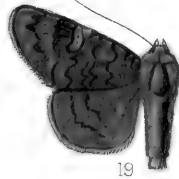
6



12



13



19

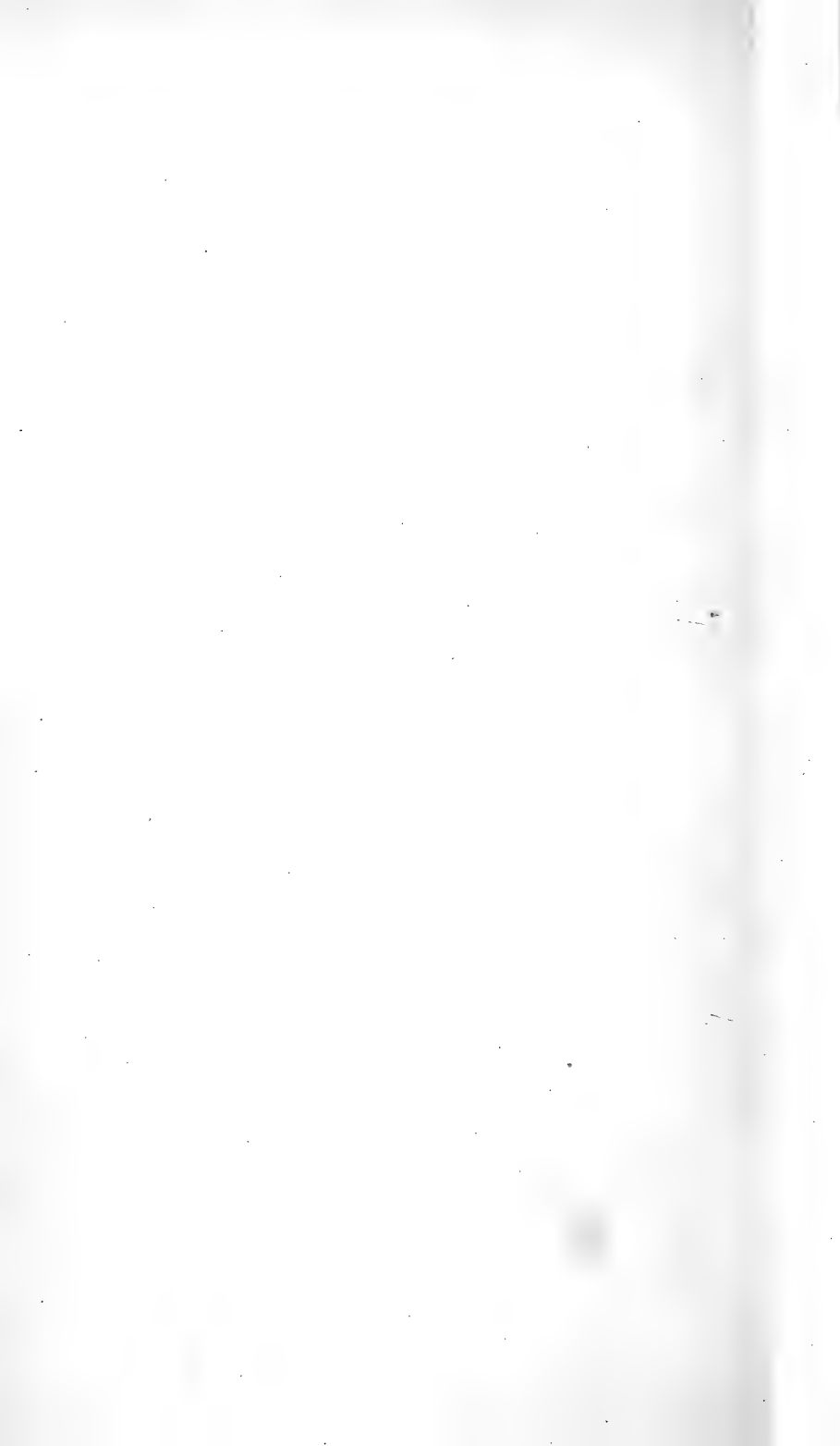






PLATE CCXXVI.

1.	<i>Argyrostroma diffundens</i> , ♂.	Vol. XIII. p. 153.	U.S.A.
2.	„ <i>herbicola</i> , ♂.	„ p. 153.	U.S.A.
3.	„ <i>sylvarum</i> , ♂.	„ p. 154.	U.S.A.
4.	„ <i>erasa</i> , ♂.	„ p. 154.	U.S.A.
5.	„ <i>contempta</i> , ♂.	„ p. 155.	Georgia.
6.	„ <i>obsoleta</i> , ♂.	„ p. 156.	Georgia.
7.	„ <i>quadriflaris</i> , ♂.	„ p. 156.	New York.
8.	„ <i>anilis</i> , ♂.	„ p. 156.	Florida.
9.	<i>Anydrophila sabouraudi</i> , ♂.	„ p. 267.	Tunis.
10.	<i>Cerocala illustrata</i> , ♂.	„ p. 270.	Somaliland.
11.	<i>Anisoneura papuana</i> , ♀.	„ p. 262.	New Guinea.
12.	<i>Cerocala sana</i> , ♂.	„ p. 271.	Syria.
13.	„ <i>oppia</i> , ♀.	„ p. 272.	Somaliland.
14.	„ <i>munda</i> , ♀.	„ p. 273.	Somaliland.
15.	„ <i>vermiculosa</i> , ♂.	„ p. 275.	Cape Colony.
16.	„ <i>socotrensis</i> , ♂.	„ p. 276.	Sokotra.
17.	„ <i>orientalis</i> , ♀.	„ p. 277.	CochinChina.
18.	„ <i>masaica</i> , ♂.	„ p. 278.	Br. E. Africa.
19.	„ <i>contraria</i> , ♂.	„ p. 278.	Transvaal.
20.	<i>Leucanitis cabylaria</i> , ♀.	„ p. 280.	Tunis.
21.	„ <i>picta</i> , ♂.	„ p. 282.	Transeaspia.
22.	„ <i>christophi</i> , ♂.	„ p. 283.	Urals.
23.	<i>Matigramma nitida</i> , ♀.	„ p. 326.	Argentina.
24.	„ <i>rubrosuffusa</i> , ♂.	„ p. 327.	Arizona.
25.	„ <i>læna</i> , ♂.	„ p. 328.	Texas.
26.	„ <i>metaleuca</i> , ♂.	„ p. 329.	Arizona.
27.	„ <i>perigeana</i> , ♀.	„ p. 329.	Argentina.

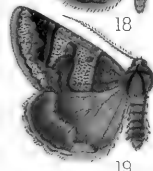
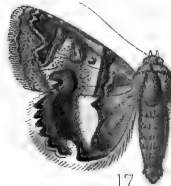
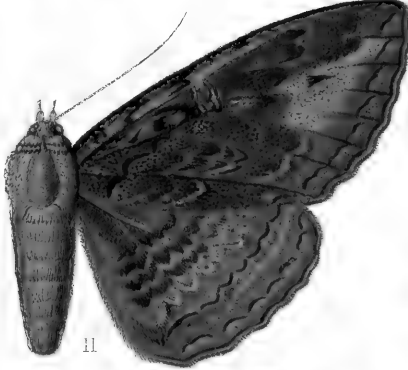






PLATE CCXXVII.

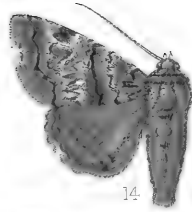
1.	<i>Safia cænochroa</i> , ♂.	Vol. XIII. p. 173.	Br. Guiana.
2.	„ <i>sublimis</i> , ♂.	„ p. 177.	Costa Rica.
3.	„ <i>pacifica</i> , ♀.	„ p. 178.	Br. Guiana.
4.	„ <i>metopis</i> , ♀.	„ p. 179.	Br. Guiana.
5.	„ <i>amazonica</i> , ♀.	„ p. 180.	Brazil.
6.	„ <i>olearos</i> , ♂.	„ p. 181.	Fr. Guiana.
7.	„ <i>meretricia</i> , ♂.	„ p. 181.	Costa Rica.
8.	„ <i>leucopis</i> , ♀.	„ p. 182.	Venezuela.
9.	„ <i>aperta</i> , ♂.	„ p. 183.	Argentina.
10.	„ <i>permixta</i> , ♂.	„ p. 183.	Costa Rica.
11.	„ <i>bruma</i> , ♂.	„ p. 185.	Costa Rica.
12.	„ <i>eaminata</i> , ♀.	„ p. 186.	Venezuela.
13.	„ <i>leucoplaga</i> , ♀.	„ p. 187.	Panama.
14.	„ <i>amella</i> , ♂.	„ p. 188.	Florida.
15.	„ <i>mollis</i> , ♀.	„ p. 189.	Fr. Guiana.
16.	„ <i>chalybeata</i> , ♂.	„ p. 190.	Fr. Guiana.
17.	„ <i>mintæ</i> , ♂.	„ p. 190.	Venezuela.
18.	„ <i>obscura</i> , ♂.	„ p. 191.	Panama.
19.	„ <i>albidiscata</i> , ♀.	„ p. 192.	Mexico.
20.	„ <i>decessa</i> , ♀.	„ p. 193.	St. Vincent.



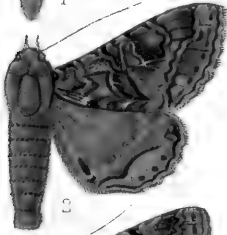
1



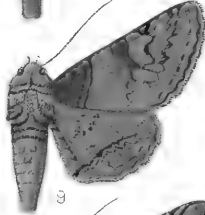
8



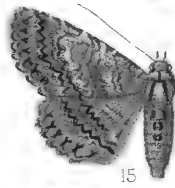
14



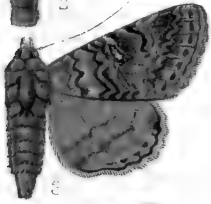
2



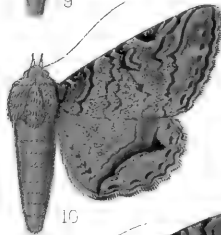
9



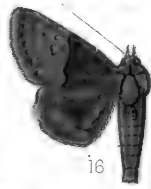
15



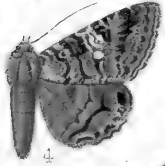
3



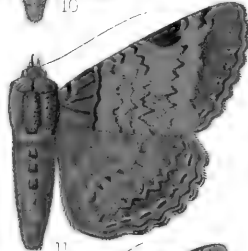
10



16



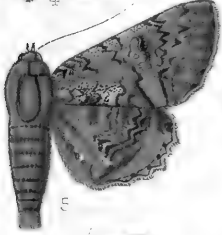
4



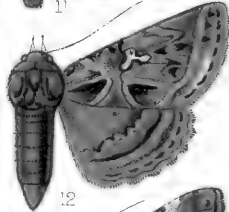
11



17



5



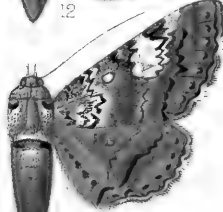
12



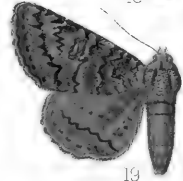
18



6



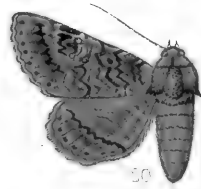
13



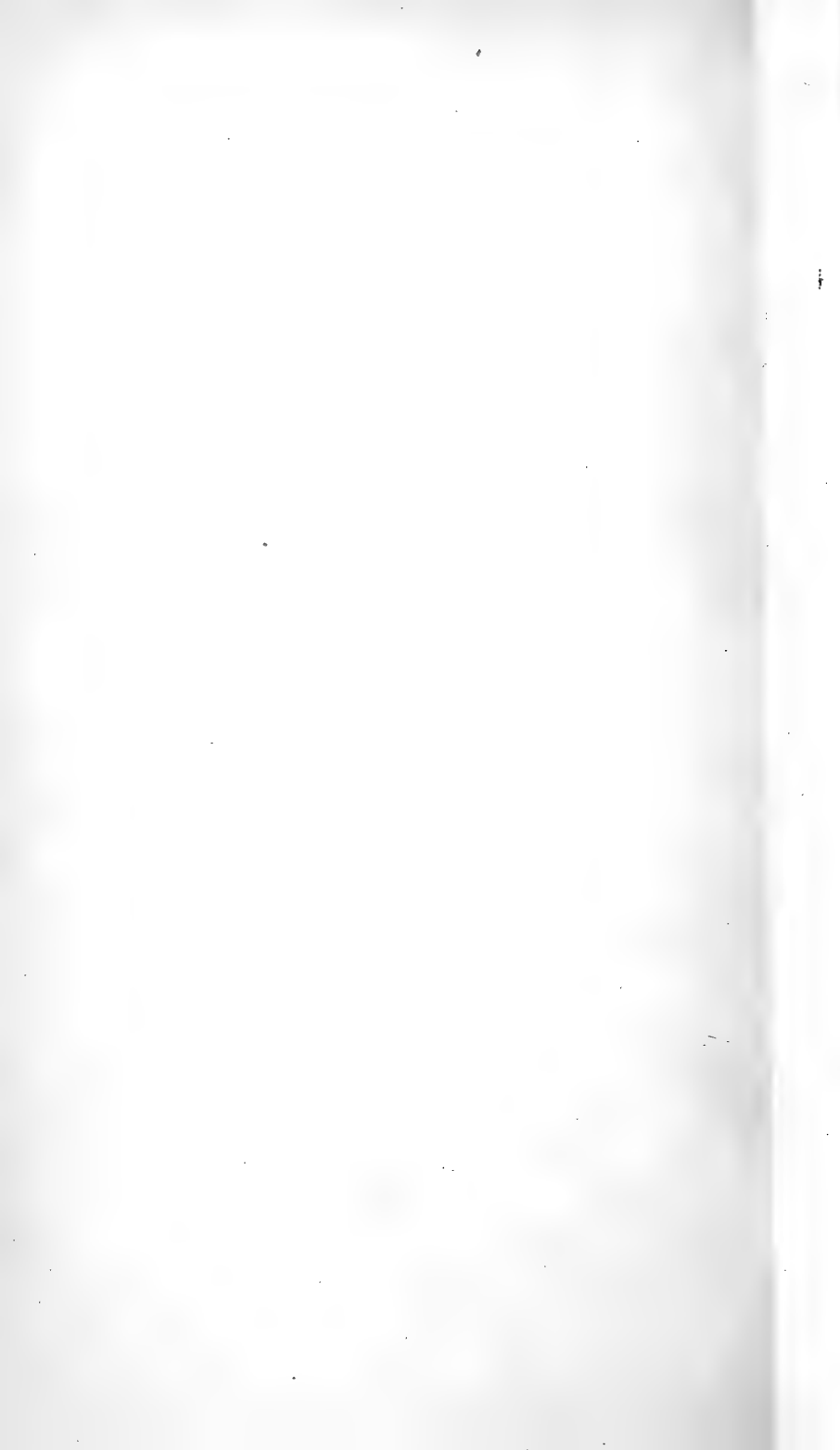
19



7



20





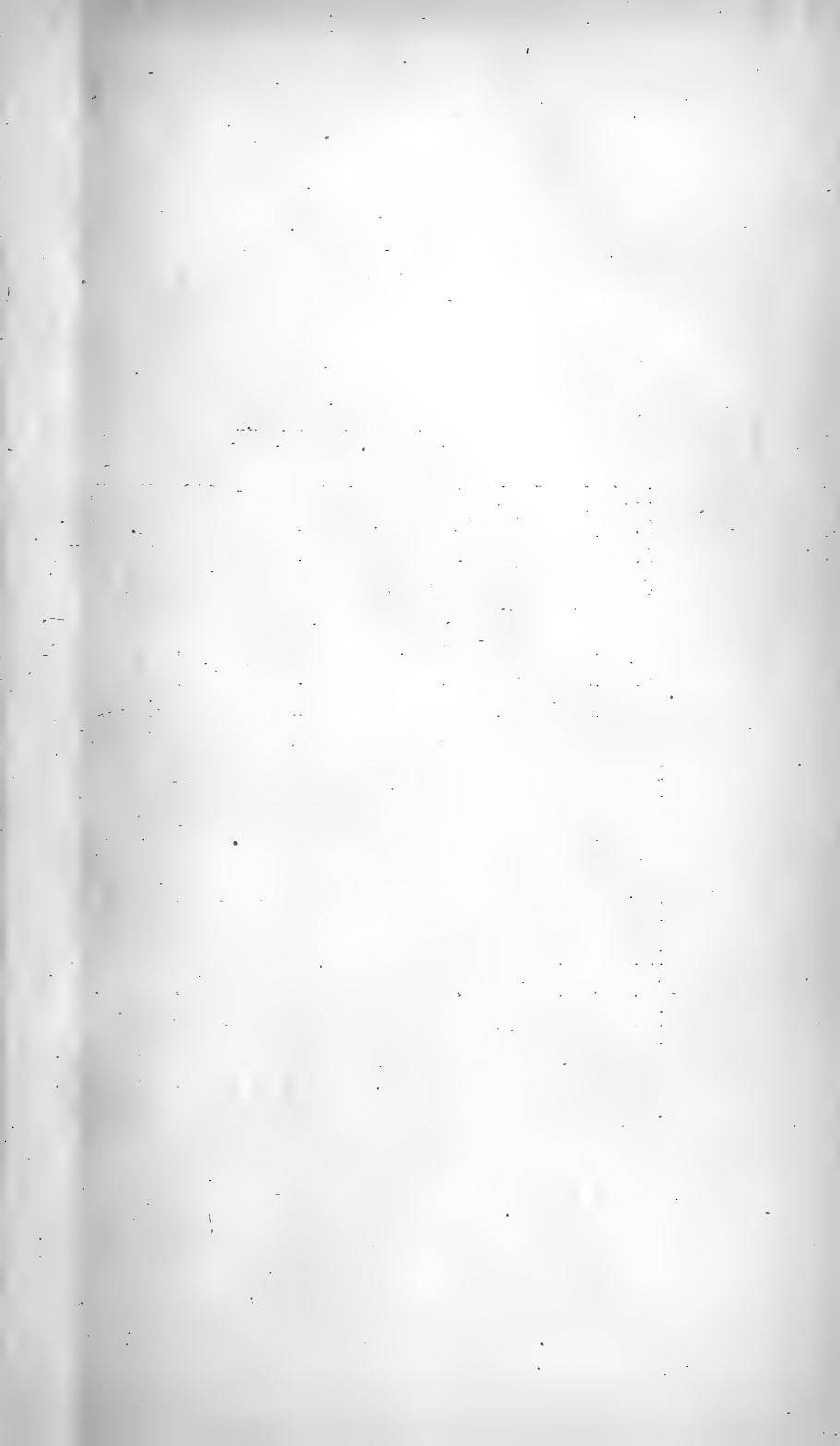
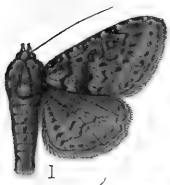
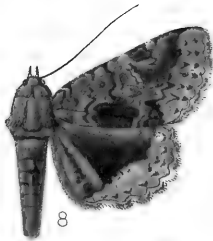


PLATE CCXXVIII.

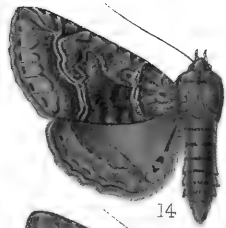
1.	<i>Safia acharia</i> , ♂.	Vol. XIII. p. 193.	Brazil.
2.	„ <i>abscisa</i> , ♀.	„ p. 194.	Panama.
3.	„ <i>barata</i> , ♀.	„ p. 195.	Venezuela.
4.	„ <i>cæruleotincta</i> , ♀.	„ p. 196.	Fr. Guiana.
5.	„ <i>guapila</i> , ♂.	„ p. 196.	Costa Rica.
6.	„ <i>thermochroa</i> , ♀.	„ p. 197.	Br. Guiana.
7.	„ <i>mascara</i> , ♀.	„ p. 198.	Venezuela.
8.	„ <i>diodonta</i> , ♀.	„ p. 198.	Peru.
9.	„ <i>subvaria</i> , ♂.	„ p. 200.	Fr. Guiana.
10.	„ <i>nigrescens</i> , ♂.	„ p. 201.	Fr. Guiana.
11.	„ <i>irresoluta</i> , ♂.	„ p. 201.	Haiti.
12.	„ <i>meroleuca</i> , ♀.	„ p. 202.	Peru.
13.	„ <i>picturata</i> , ♂.	„ p. 203.	Brazil.
14.	„ <i>divaricata</i> , ♂.	„ p. 203.	Brazil.
15.	„ <i>eminens</i> , ♂.	„ p. 204.	Venezuela.
16.	„ <i>nyctichroa</i> , ♀.	„ p. 206.	Panama.
17.	„ <i>noctar</i> , ♀.	„ p. 206.	Mexico.
18.	„ <i>minax</i> , ♀.	„ p. 207.	Mexico.
19.	<i>Zale exhausta</i> , ♂.	„ p. 213.	Paraguay.
20.	„ <i>exhausta</i> , ♀.	„ p. 213.	Paraguay.



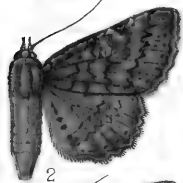
1



8



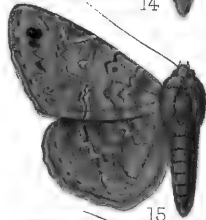
14



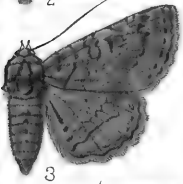
2



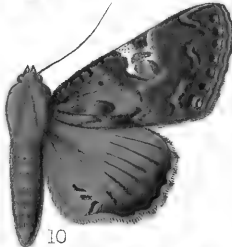
9



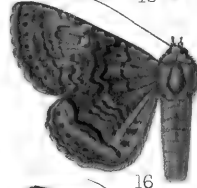
15



3



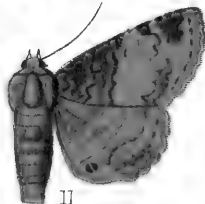
10



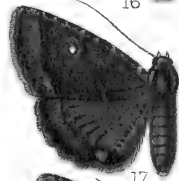
16



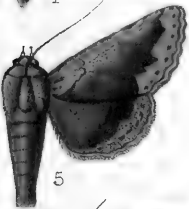
4



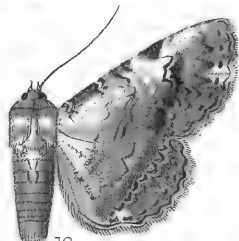
11



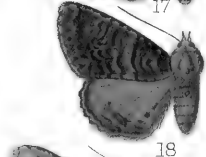
17



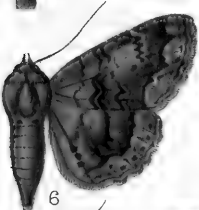
5



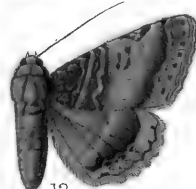
12



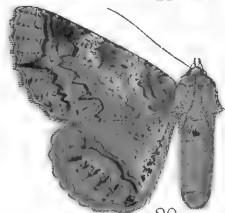
18



6



13



20



7



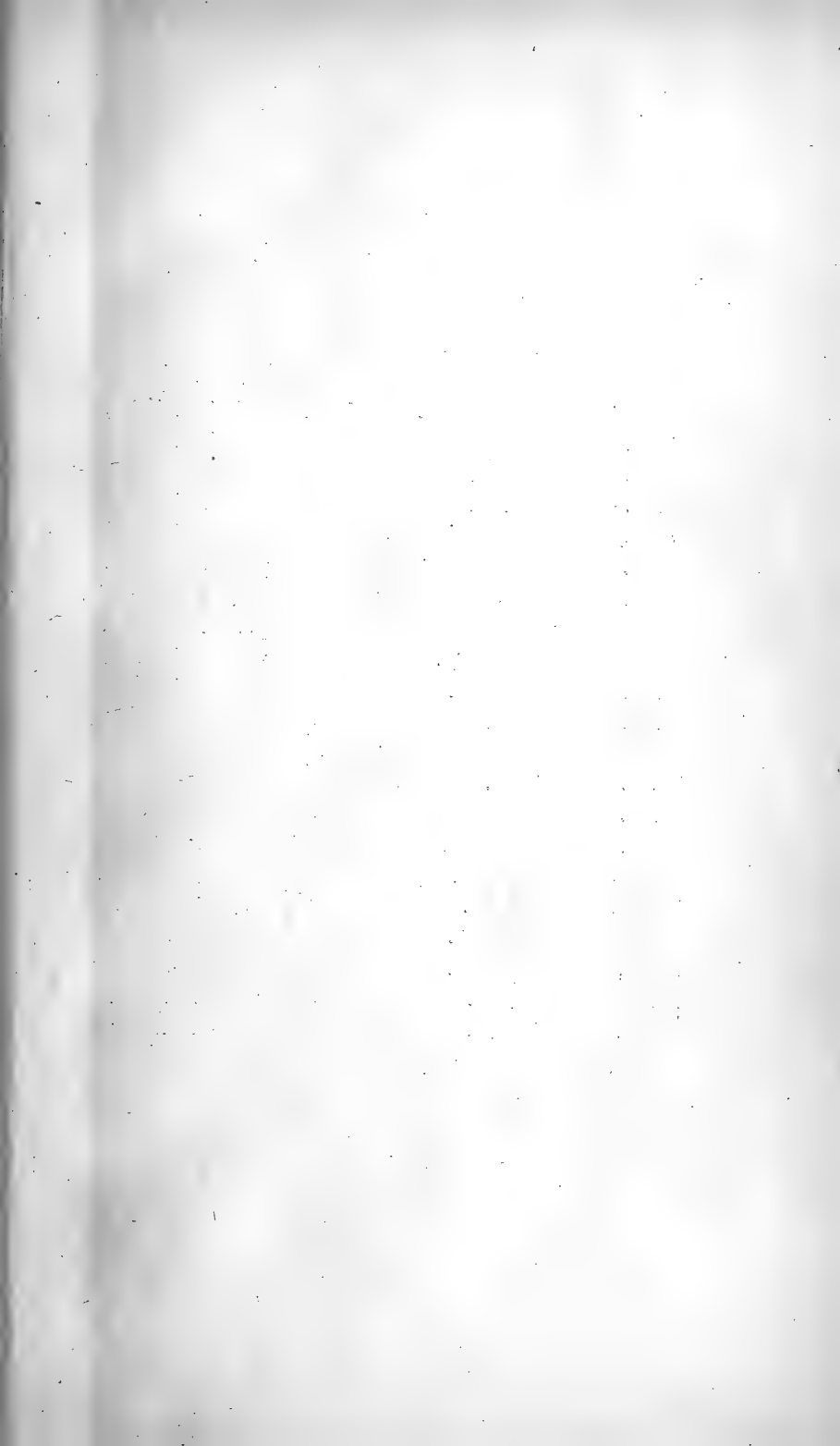
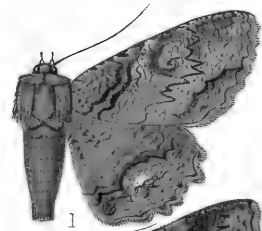
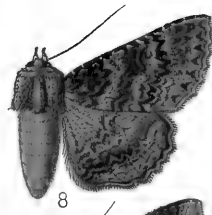


PLATE CCXXIX.

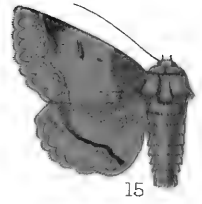
1.	<i>Zale pachystrigata</i> , ♂.	Vol. XIII.	p. 214.	Mexico.
2.	„ <i>pachystrigata</i> , ♀.	„	p. 214.	Mexico.
3.	„ <i>galactea</i> , ♂.	„	p. 215.	Mexico.
4.	„ <i>viridans</i> , ♂.	„	p. 215.	Mexico.
5.	„ <i>fictilis</i> , ♂.	„	p. 216.	Mexico.
6.	„ <i>terrosa</i> , ♂.	„	p. 217.	Mexico.
7.	„ <i>grata</i> , ♀.	„	p. 218.	Colombia.
8.	„ <i>sabena</i> , ♂.	„	p. 219.	Mexico.
9.	„ <i>configurata</i> , ♀.	„	p. 219.	Mexico.
10.	„ <i>fuliginosa</i> , ♀.	„	p. 220.	Haiti.
11.	„ <i>rufosa</i> , ♀.	„	p. 221.	Jamaica.
12.	„ <i>sexplagiata</i> , ♂.	„	p. 221.	Brazil.
13.	„ <i>salicis</i> , ♂.	„	p. 222.	California.
14.	„ <i>phæograpta</i> , ♀.	„	p. 225.	Paraguay.
15.	„ <i>unilineata</i> , ♂.	„	p. 226.	New York.
16.	„ <i>declarans</i> , ♂.	„	p. 227.	Florida.
17.	„ <i>albidula</i> , ♀.	„	p. 227.	Haiti.
18.	„ <i>galbanata</i> , ♂.	„	p. 228.	Manitoba.
19.	„ <i>galbanata</i> , ♀.	„	p. 228.	Manitoba.
20.	„ <i>edusina</i> , ♂.	„	p. 229.	Texas.
21.	„ <i>edusina</i> , ♀.	„	p. 229.	Texas.



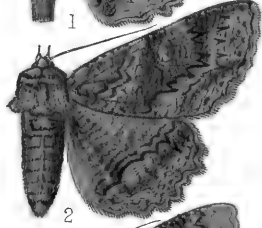
1



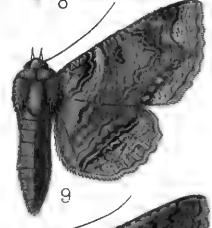
8



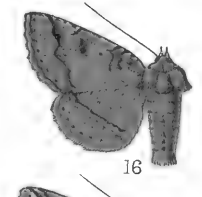
15



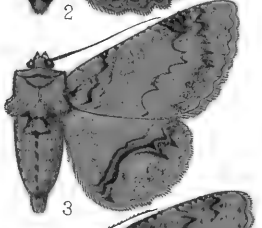
2



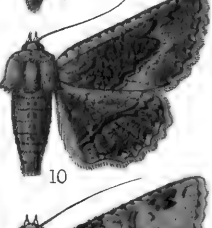
9



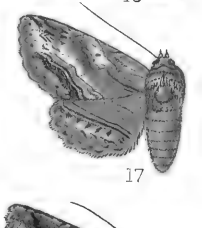
16



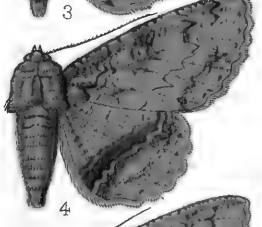
3



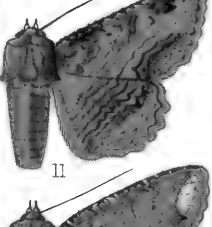
10



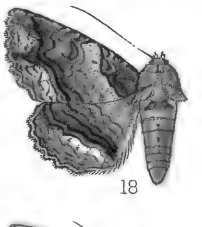
17



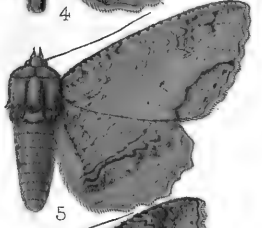
4



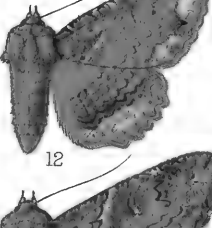
11



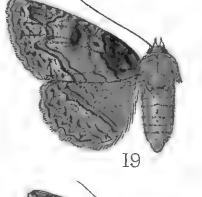
18



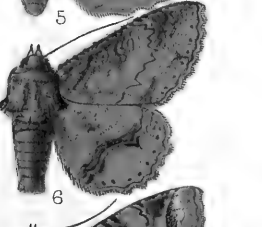
5



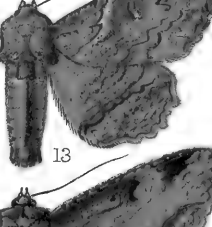
12



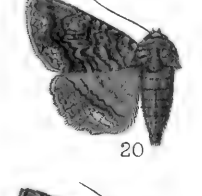
19



6



13



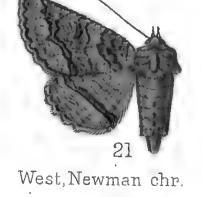
20



7



14



21

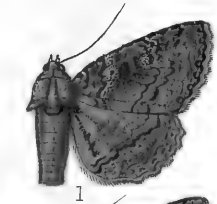




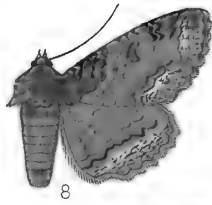


PLATE CCXXX.

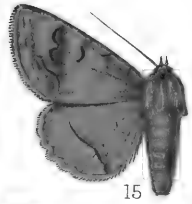
1.	<i>Zale æruginosa</i> , ♂.	Vol. XIII. p. 229.	Florida.
2.	„ <i>undularis</i> , ♂.	„ p. 230.	Massachusetts.
3.	„ <i>corvus</i> , ♂.	„ p. 231.	Mexico.
4.	„ <i>coracias</i> , ♂.	„ p. 232.	Georgia.
5.	„ <i>janisca</i> , ♀.	„ p. 232.	Brazil.
6.	„ <i>insuda</i> , ♂.	„ p. 233.	Arizona.
7.	„ <i>insuda</i> , ♀.	„ p. 233.	Arizona.
8.	„ <i>minerea</i> , ♂.	„ p. 234.	New York.
9.	„ <i>minerea</i> , ♀.	„ p. 234.	New York.
10.	„ <i>excellens</i> , ♂.	„ p. 235.	Costa Rica.
11.	„ <i>lunifera</i> , ♂.	„ p. 236.	New York.
12.	„ <i>penna</i> , ♂.	„ p. 236.	New York.
13.	„ <i>australis</i> , ♀.	„ p. 237.	Uruguay.
14.	„ <i>benesignata</i> , ♂.	„ p. 238.	Canada.
15.	„ <i>metata</i> , ♂.	„ p. 239.	New York.
16.	„ <i>curema</i> , ♂.	„ p. 239.	New York.
17.	„ <i>duplicata</i> , ♂.	„ p. 240.	New York.
18.	„ <i>bethunei</i> , ♂.	„ p. 240.	Distr. of Columbia.
19.	„ <i>squamularis</i> , ♂.	„ p. 241.	Distr. of Columbia.
20.	„ <i>obliqua</i> , ♂.	„ p. 242.	New York.
21.	„ <i>rubi</i> , ♀.	„ p. 244.	California.



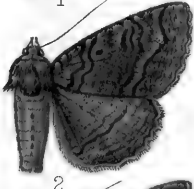
1



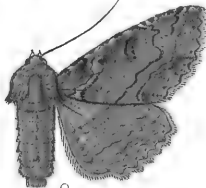
8



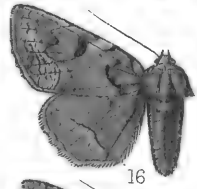
15



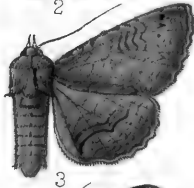
2



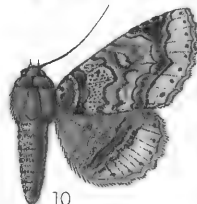
9



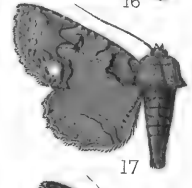
16



3



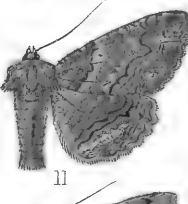
10



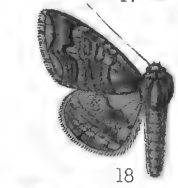
17



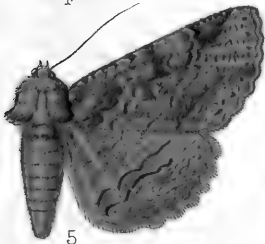
4



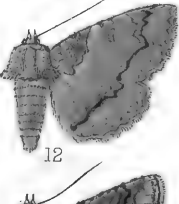
11



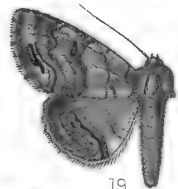
18



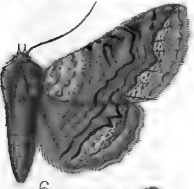
5



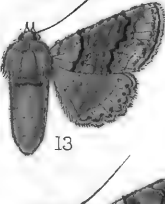
12



19



6



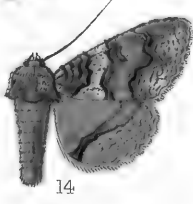
13



20



7



14



21





PLATE CCXXXI.

1.	<i>Zale rubiata</i> , ♂.	Vol. XIII. p. 243.	Arizona.
2.	„ <i>rubiata</i> , ♀.	„ p. 243.	Arizona.
3.	„ <i>yavapai</i> , ♀.	„ p. 244.	Arizona.
4.	„ <i>colorado</i> , ♂.	„ p. 245.	Colorado.
5.	„ <i>colorado</i> , ♀.	„ p. 245.	Colorado.
6.	„ <i>cingulifera</i> , ♂.	„ p. 246.	New York.
7.	„ <i>calycanthata</i> , ♂.	„ p. 246.	Georgia.
8.	<i>Sypnoides mandarina</i> , ♂.	„ p. 250.	W. China.
9.	<i>Hypogrammodes confusa</i> , ♂.	„ p. 255.	Venezuela.
10.	„ <i>micropis</i> , ♂.	„ p. 257.	Venezuela.
11.	„ <i>subocellata</i> , ♂.	„ p. 258.	Br. Guiana.
12.	„ <i>glauca</i> , ♂.	„ p. 258.	Brazil.
13.	„ <i>glaucoides</i> , ♂.	„ p. 259.	Peru.
14.	<i>Clytie devia</i> , ♂.	„ p. 290.	Sind.
15.	„ <i>scotorrhiza</i> , ♀.	„ p. 290.	Palestine.
16.	„ <i>sancta</i> , ♂.	„ p. 291.	Sudan.
17.	„ <i>sancta</i> , ♀.	„ p. 291.	Sudan.
18.	„ <i>haifæ</i> , ♀.	„ p. 292.	Egypt.
19.	„ <i>syrdaja</i> , ♂.	„ p. 293.	W. Turkestan.
20.	„ <i>syrdaja</i> , ♀.	„ p. 293.	W. Turkestan.
21.	„ <i>syriaca</i> , ♂.	„ p. 294.	Asia Minor.

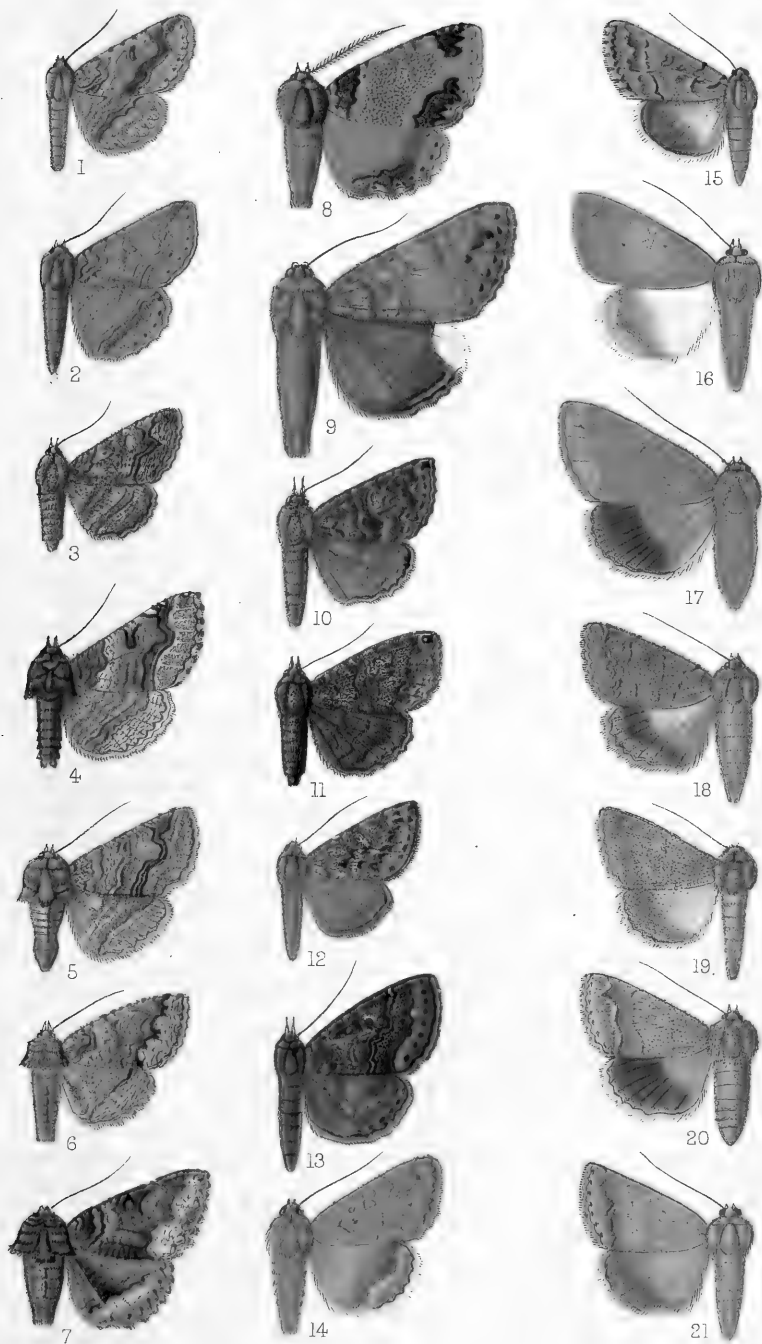


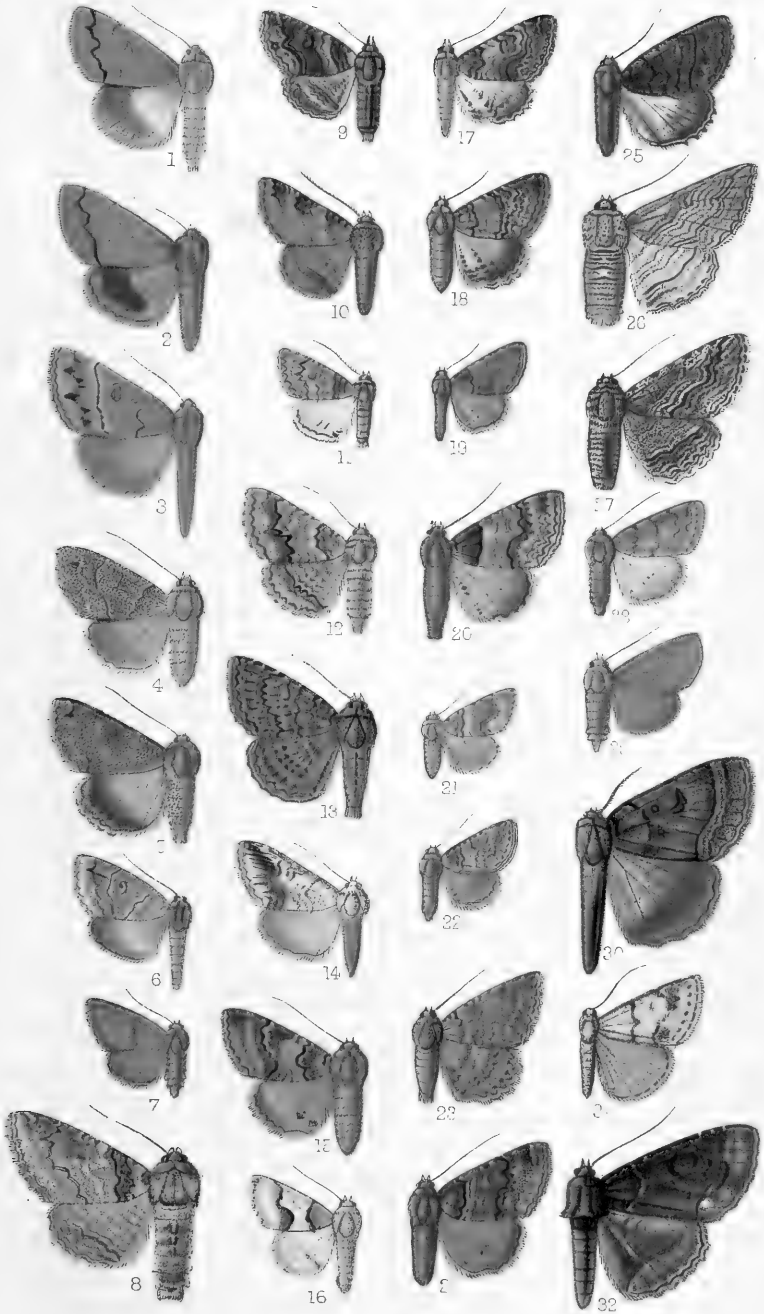






PLATE CCXXXII.

1.	<i>Clytie arenosa</i> , ♂.	Vol. XIII. p. 294.	Algeria.
2.	„ <i>arenosa</i> , ♀.	„ p. 294.	Algeria.
3.	„ <i>sublunaris</i> , ♂.	„ p. 295.	Mongolia.
4.	„ <i>nabataea</i> , ♀.	„ p. 296.	Palestine.
5.	„ <i>delunaris</i> , ♂.	„ p. 296.	W. Turkestan.
6.	„ <i>terrulenta</i> , ♂.	„ p. 297.	W. Turkestan.
7.	<i>Gnamptonyx obsoleta</i> , ♀.	„ p. 287.	Perim I.
8.	<i>Pericyma turbida</i> , ♂.	„ p. 300.	Rodriguez.
9.	„ <i>atrifusa</i> , ♀.	„ p. 305.	Bechuanaland.
10.	„ <i>detersa</i> , ♂.	„ p. 307.	Punjab.
11.	„ <i>metaleuca</i> , ♂.	„ p. 308.	Br. E. Africa.
12.	„ <i>squalens</i> , ♀.	„ p. 308.	Cyprus.
13.	„ <i>scandulata</i> , ♂.	„ p. 310.	Natal.
14.	<i>Cortyta diopera</i> , ♂.	„ p. 314.	Transvaal.
15.	„ <i>metaxantha</i> , ♂.	„ p. 314.	Cape Colony.
16.	„ <i>leucoptera</i> , ♂.	„ p. 315.	Aden.
17.	„ <i>dispar</i> , ♂.	„ p. 315.	E. Turkestan.
18.	„ <i>dispar</i> , ♀.	„ p. 315.	Palestine.
19.	„ <i>fasciolata</i> , ♂.	„ p. 316.	Sudan.
20.	„ <i>balnearia</i> , ♂.	„ p. 317.	Transvaal.
21.	„ <i>impar</i> , ♂.	„ p. 317.	Punjab.
22.	„ <i>eremochroa</i> , ♀.	„ p. 318.	Bombay.
23.	„ <i>rosacea</i> , ♂.]	„ p. 320.	Sokotra.
24.	„ <i>polycyca</i> , ♀.	„ p. 320.	Uganda.
25.	„ <i>phæocyca</i> , ♀.	„ p. 321.	Transvaal.
26.	„ <i>canescens</i> , ♂.	„ p. 321.	Natal.
27.	„ <i>canescens</i> , ♀.	„ p. 321.	Natal.
28.	„ <i>ruficolora</i> , ♂.	„ p. 324.	Madras.
29.	<i>Hypoglaucitis infrequens</i> , ♀.	„ p. 289.	Sind.
30.	<i>Celiptera codo</i> , ♂.	„ p. 333.	Mexico.
31.	<i>Argyrostrotis surrufula</i> , ♂.	„ p. 152.	Mexico.
32.	<i>Zale rhigodora</i> , ♂.	„ p. 225.	Mexico.





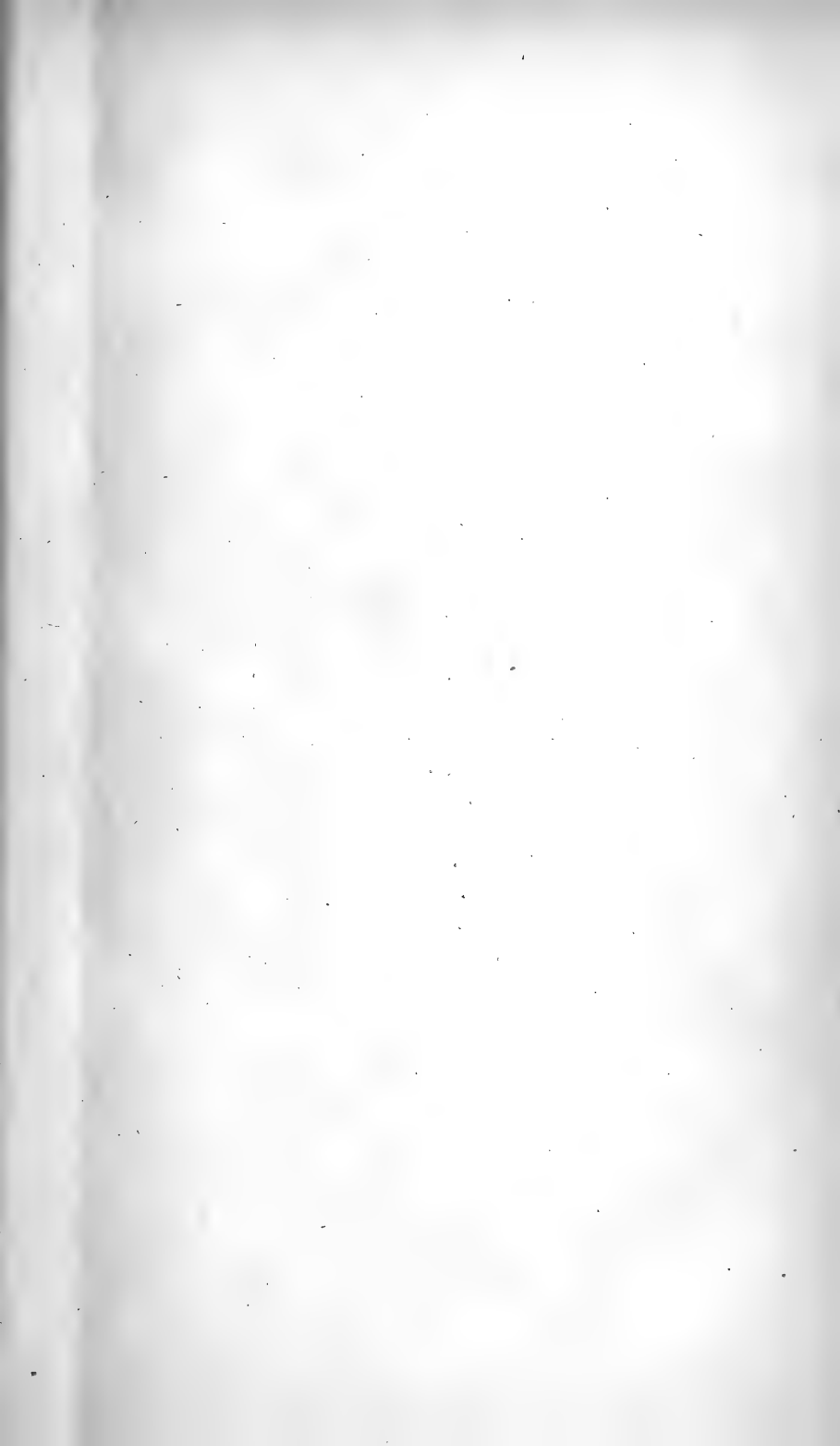


PLATE CCXXXIII.

- |     |                                 |                    |            |
|-----|---------------------------------|--------------------|------------|
| 1.  | <i>Trisuloides pygaria</i> , ♀. | Vol. XIII. p. 339. | Sumatra.   |
| 2.  | „ <i>papuensis</i> , ♂.         | „ p. 340.          | N. Guinea. |
| 3.  | „ <i>sericea</i> , ♂.           | „ p. 342.          | Punjab.    |
| 4.  | „ <i>albiplaga</i> , ♂.         | „ p. 344.          | Assam.     |
| 5.  | „ <i>plumbea</i> , ♀.           | „ p. 345.          | Japan.     |
| 6.  | „ <i>variegata</i> , ♂.         | „ p. 347.          | Sikhim.    |
| 7.  | „ <i>subflava</i> , ♀.          | „ p. 348.          | W. China.  |
| 8.  | „ <i>albitessellata</i> , ♀.    | „ p. 348.          | Assam.     |
| 9.  | „ <i>entoxantha</i> , ♂.        | „ p. 349.          | Sikhim.    |
| 10. | „ <i>flavala</i> , ♂.           | „ p. 350.          | Bhután.    |
| 11. | „ <i>pallidipennis</i> , ♂.     | „ p. 353.          | Java.      |
| 12. | „ <i>infausta</i> , ♀.          | „ p. 353.          | Assam.     |
| 13. | „ <i>obscura</i> , ♂.           | „ p. 354.          | W. China.  |
| 14. | „ <i>c-album</i> , ♀.           | „ p. 356.          | W. China.  |
| 15. | <i>Bathyra sagata</i> , ♀.      | „ p. 383.          | Colombia.  |
| 16. | „ <i>chavannesi</i> , ♀.        | „ p. 384.          | Brazil.    |

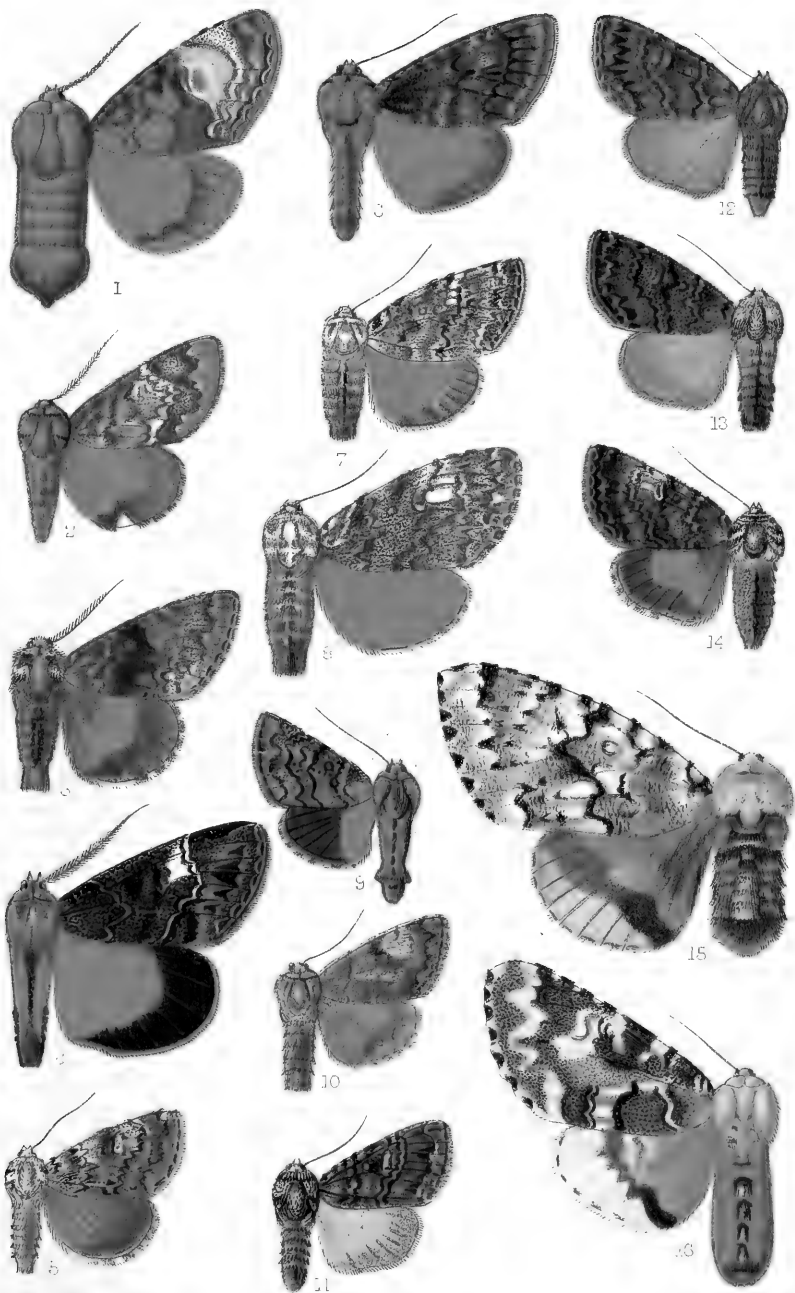


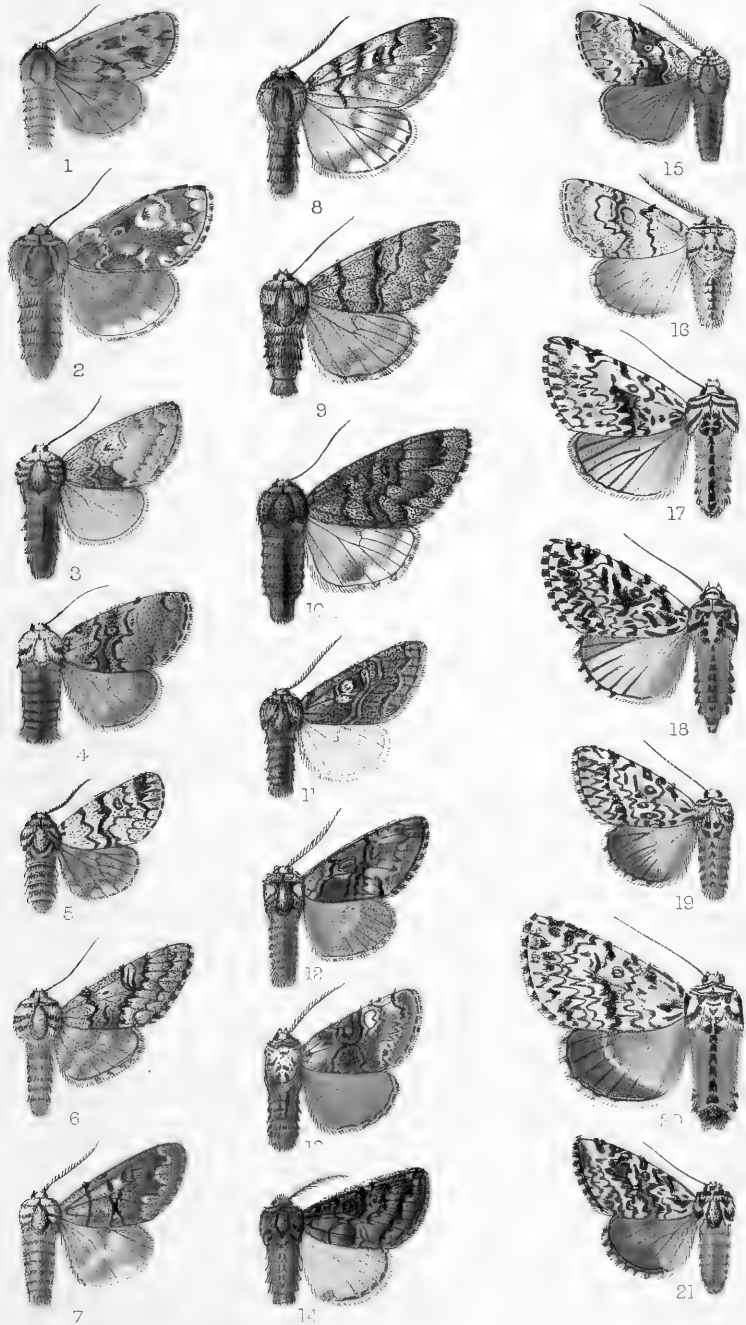






PLATE CCXXXIV.

- |     |                                     |            |         |              |
|-----|-------------------------------------|------------|---------|--------------|
| 1.  | <i>Elæodes acatharta</i> , ♂.       | Vol. XIII. | p. 357. | Natal.       |
| 2.  | „ <i>lutescens</i> , ♀.             | „          | p. 359. | Cape Colony. |
| 3.  | <i>Calocasia flavicornis</i> , ♀.   | „          | p. 362. | New York.    |
| 4.  | „ <i>propinquinilinea</i> , ♀.      | „          | p. 363. | Rhode I.     |
| 5.  | <i>Diphthera acronyctoïdes</i> , ♂. | „          | p. 367. | New York.    |
| 6.  | „ <i>grisea</i> , ♂.                | „          | p. 367. | Formosa.     |
| 7.  | „ <i>furcilla</i> , ♂.              | „          | p. 368. | Canada.      |
| 8.  | „ <i>portlandia</i> , ♂.            | „          | p. 369. | Vancouver.   |
| 9.  | „ <i>gigantea</i> , ♀.              | „          | p. 369. | Colorado.    |
| 10. | „ <i>virginaria</i> , ♀.            | „          | p. 370. | California.  |
| 11. | „ <i>palata</i> , ♂.                | „          | p. 370. | Colorado.    |
| 12. | <i>Charadra pata</i> , ♂.           | „          | p. 371. | Arizona.     |
| 13. | „ <i>nitens</i> , ♂.                | „          | p. 372. | Costa Rica.  |
| 14. | „ <i>ingenua</i> , ♂.               | „          | p. 373. | Colorado.    |
| 15. | „ <i>nigracreta</i> , ♂.            | „          | p. 375. | Mexico.      |
| 16. | „ <i>dispulsa</i> , ♂.              | „          | p. 376. | Texas.       |
| 17. | <i>Moma obsolescens</i> , ♀.        | „          | p. 377. | Punjab.      |
| 18. | „ <i>champa</i> , ♂.                | „          | p. 378. | Punjab.      |
| 19. | „ <i>ainu</i> , ♂.                  | „          | p. 379. | Japan.       |
| 20. | „ <i>gypsochroa</i> , ♀.            | „          | p. 379. | Ceylon.      |
| 21. | „ <i>nigrescens</i> , ♂.            | „          | p. 382. | Ceylon.      |





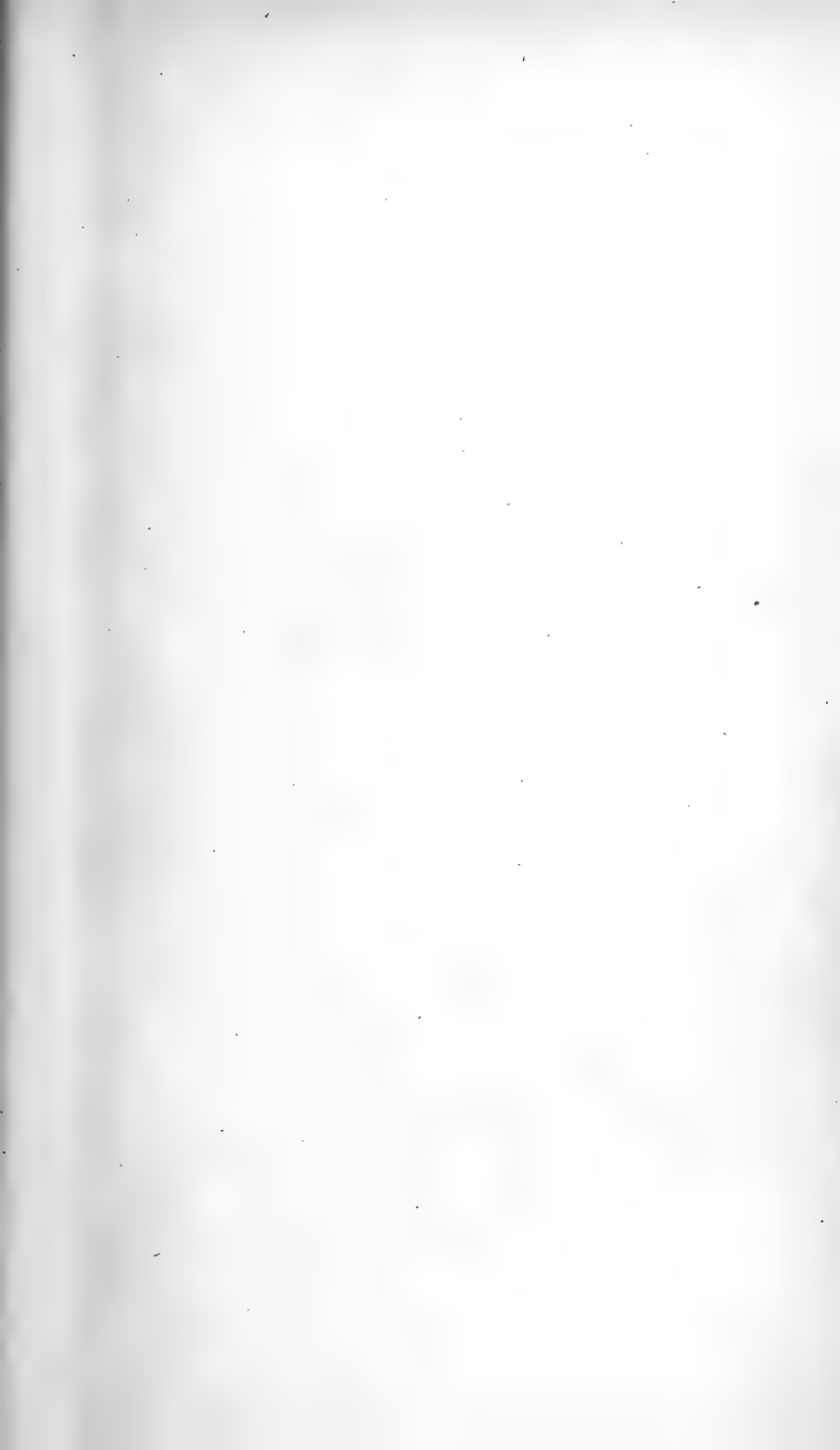


PLATE CCXXXV.

1.	<i>Gaujonia arbosioides</i> , ♂.	Vol. XIII.	p. 386.	Ecuador.
2.	„ „ ♀.	„	p. 386.	Ecuador.
3.	„ <i>vau-nigrum</i> , ♂.	„	p. 387.	Venezuela.
4.	„ <i>renifera</i> , ♂.	„	p. 387.	Peru.
5.	<i>Lichnoptera decora</i> , ♂.	„	p. 389.	Mexico.
6.	„ „ ♀.	„	p. 389.	Mexico.
7.	„ <i>felina</i> , ♂.	„	p. 390.	Costa Rica.
8.	„ „ ♀.	„	p. 390.	Costa Rica.
9.	„ <i>cavillator</i> , ♂.	„	p. 391.	Mexico.
10.	„ „ ♀.	„	p. 391.	Mexico.
11.	„ <i>albidiscata</i> , ♂.	„	p. 392.	Colombia.
12.	„ „ ♀.	„	p. 392.	Colombia.
13.	„ <i>rufitincta</i> , ♂.	„	p. 393.	Mexico.
14.	„ <i>illudens</i> , ♂.	„	p. 394.	Panama.
15.	„ „ ♀.	„	p. 394.	Venezuela.
16.	„ <i>gulo</i> , ♂.	„	p. 394.	Colombia.
17.	„ „ ♀.	„	p. 394.	Colombia.
18.	„ <i>primulina</i> , ♀.	„	p. 395.	Colombia.
19.	„ <i>spissa</i> , ♂.	„	p. 396.	Mexico.
20.	„ <i>marmorifera</i> , ♂.	„	p. 396.	Colombia.
21.	„ <i>atrifrons</i> , ♀.	„	p. 397.	Colombia.

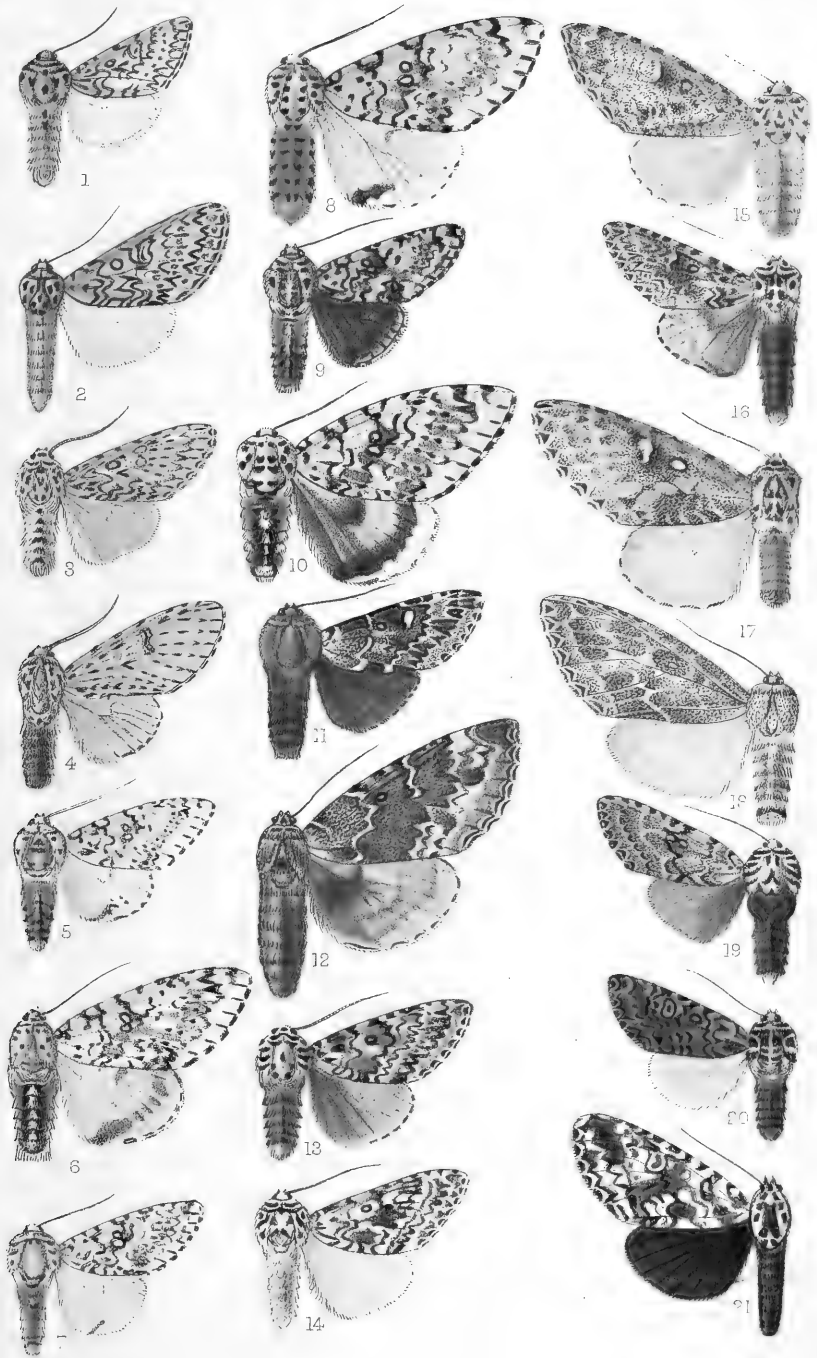








PLATE CCXXXVI.

1.	<i>Caloplusia virgula</i> , ♂.	Vol. XIII.	p. 406.	Chili.
2.	„ <i>alticola</i> , ♂.	„	p. 407.	Alberta.
3.	„ <i>ignea</i> , ♂.	„	p. 409.	Colorado.
4.	<i>Rachiplusia pedalis</i> , ♀.	„	p. 412.	Kansas.
5.	<i>Syngrapha orophila</i> , ♂.	„	p. 416.	Br. Columbia.
6.	„ <i>diasema</i> , ♀.	„	p. 416.	Hudson's Bay.
7.	„ <i>sacceni</i> , ♀.	„	p. 417.	Colorado.
8.	„ <i>snovi</i> , ♂.	„	p. 418.	Br. Columbia.
9.	„ <i>falcifera</i> , ♂.	„	p. 419.	Alberta.
10.	„ <i>epigæa</i> , ♂.	„	p. 421.	Washington.
11.	„ <i>selecta</i> , ♀.	„	p. 421.	Hudson's Bay.
12.	<i>Lichnoptera mæstoides</i> , ♀.	„	p. 398.	Peru.
13.	„ <i>mæsta</i> , ♀.	„	p. 399.	Venezuela.
14.	<i>Syngrapha rectangula</i> , ♂.	„	p. 423.	New York.
15.	„ <i>alias</i> , ♂.	„	p. 424.	New York.
16.	„ <i>u-aureum</i> , ♂.	„	p. 424.	New York.
17.	„ <i>octoscripta</i> , ♂.	„	p. 425.	Nova Scotia.
18.	„ <i>arctica</i> , ♀.	„	p. 426.	Alaska.
19.	„ <i>excelsa</i> , ♀.	„	p. 427.	Alberta.
20.	„ <i>angulidens</i> , ♂.	„	p. 427.	Colorado.
21.	„ <i>pyrenaica</i> , ♂.	„	p. 428.	Pyrenees.
22.	„ <i>altera</i> , ♂.	„	p. 429.	Br. Columbia.
23.	„ <i>grænlandica</i> , ♂.	„	p. 432.	Iceland.
24.	„ <i>egena</i> , ♂.	„	p. 435.	Mexico.
25.	„ <i>feisthameli</i> , ♂.	„	p. 436.	Fr. Guiana.
26.	<i>Plusiopalpa camptogamma</i> , ♀.	„	p. 438.	Br. E. Africa.
27.	<i>Chrysoptera aurata</i> , ♂.	„	p. 444.	E. Siberia.
28.	„ <i>morigera</i> , ♂.	„	p. 445.	Colorado.
29.	<i>Pseudeva palligera</i> , ♂.	„	p. 449.	California.
30.	„ <i>rubigera</i> , ♂.	„	p. 449.	California.

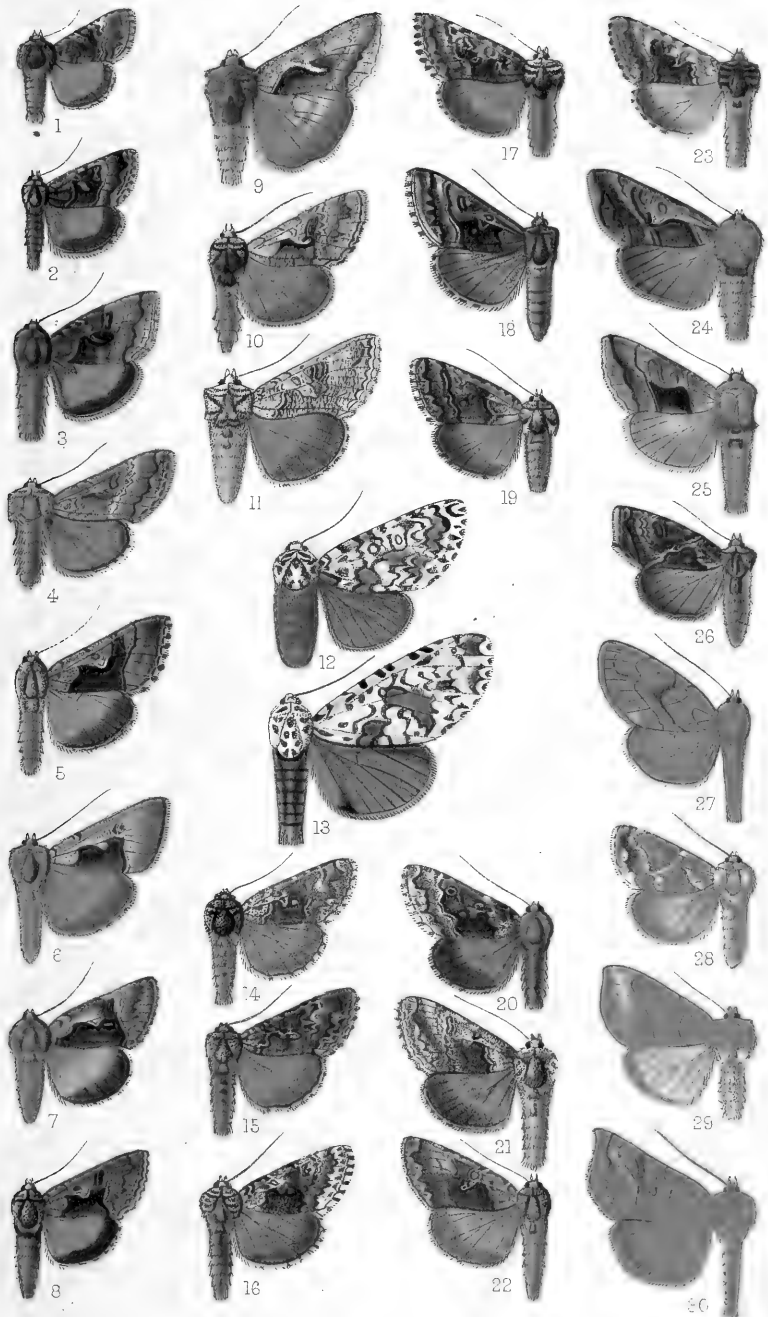
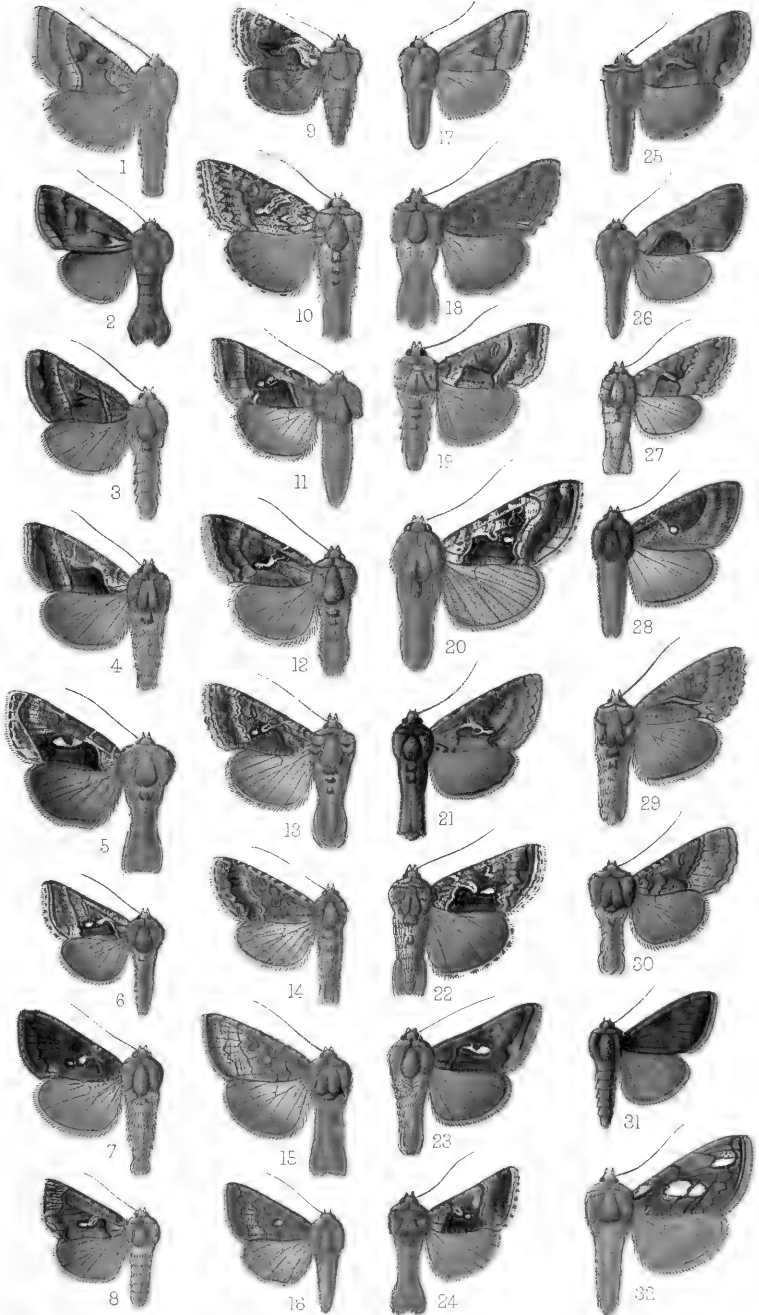






PLATE CCXXXVII.

1.	<i>Phytometra gerda</i> , ♂.	Vol. XIII.	p. 455.	Tibet.
2.	„ <i>livida</i> , ♂.	„	p. 457.	Gaboon.
3.	„ <i>æneofusa</i> , ♂.	„	p. 459.	Sikhim.
4.	„ <i>fracta</i> , ♀.	„	p. 459.	Natal.
5.	„ <i>gammaloba</i> , ♂.	„	p. 463.	Madagascar.
6.	„ <i>chalcedona</i> , ♂.	„	p. 464.	Natal.
7.	„ <i>verruca</i> , ♂.	„	p. 465.	New York.
8.	„ <i>hemichalcea</i> , ♀.	„	p. 466.	Nigeria.
9.	„ <i>dorfmeisteri</i> , ♀.	„	p. 467.	Natal.
10.	„ <i>brassicæ</i> , ♂.	„	p. 467.	Missouri.
11.	„ <i>subsicens</i> , ♀.	„	p. 470.	N. S. Wales.
12.	„ <i>angulum</i> , ♂.	„	p. 471.	Natal.
13.	„ <i>tarassota</i> , ♂.	„	p. 473.	Sikhim.
14.	„ <i>eugrapha</i> , ♂.	„	p. 474.	New Guinea.
15.	„ <i>violascens</i> , ♂.	„	p. 476.	Transvaal.
16.	„ <i>microstigma</i> , ♀.	„	p. 477.	Gold Coast.
17.	„ <i>distalagma</i> , ♀.	„	p. 480.	Transvaal.
18.	„ <i>brachychalcea</i> , ♂.	„	p. 481.	Madras.
19.	„ <i>basigera</i> , ♂.	„	p. 486.	Virginia.
20.	„ <i>meretricia</i> , ♂.	„	p. 487.	Costa Rica.
21.	„ <i>caudata</i> , ♂.	„	p. 489.	Mexico.
22.	„ <i>argentifera</i> , ♂.	„	p. 489.	Tasmania.
23.	„ <i>calceolaris</i> , ♂.	„	p. 490.	Haiti.
24.	„ <i>signata</i> , ♂.	„	p. 491.	Ceylon.
25.	„ <i>rubida</i> , ♀.	„	p. 491.	Alberta.
26.	„ <i>phocina</i> , ♀.	„	p. 493.	Brazil.
27.	„ <i>oxygramma</i> , ♂.	„	p. 494.	Georgia.
28.	„ <i>cebeæ</i> , ♂.	„	p. 495.	New Guinea.
29.	„ <i>albostriata</i> , ♂.	„	p. 496.	Japan.
30.	„ <i>subchalybæa</i> , ♂.	„	p. 496.	Ceylon.
31.	„ <i>gorilla</i> , ♀.	„	p. 497.	Congo.
32.	„ <i>festata</i> , ♂.	„	p. 508.	Japan.



Horace Knight del. et lith.

West, Newman chr.

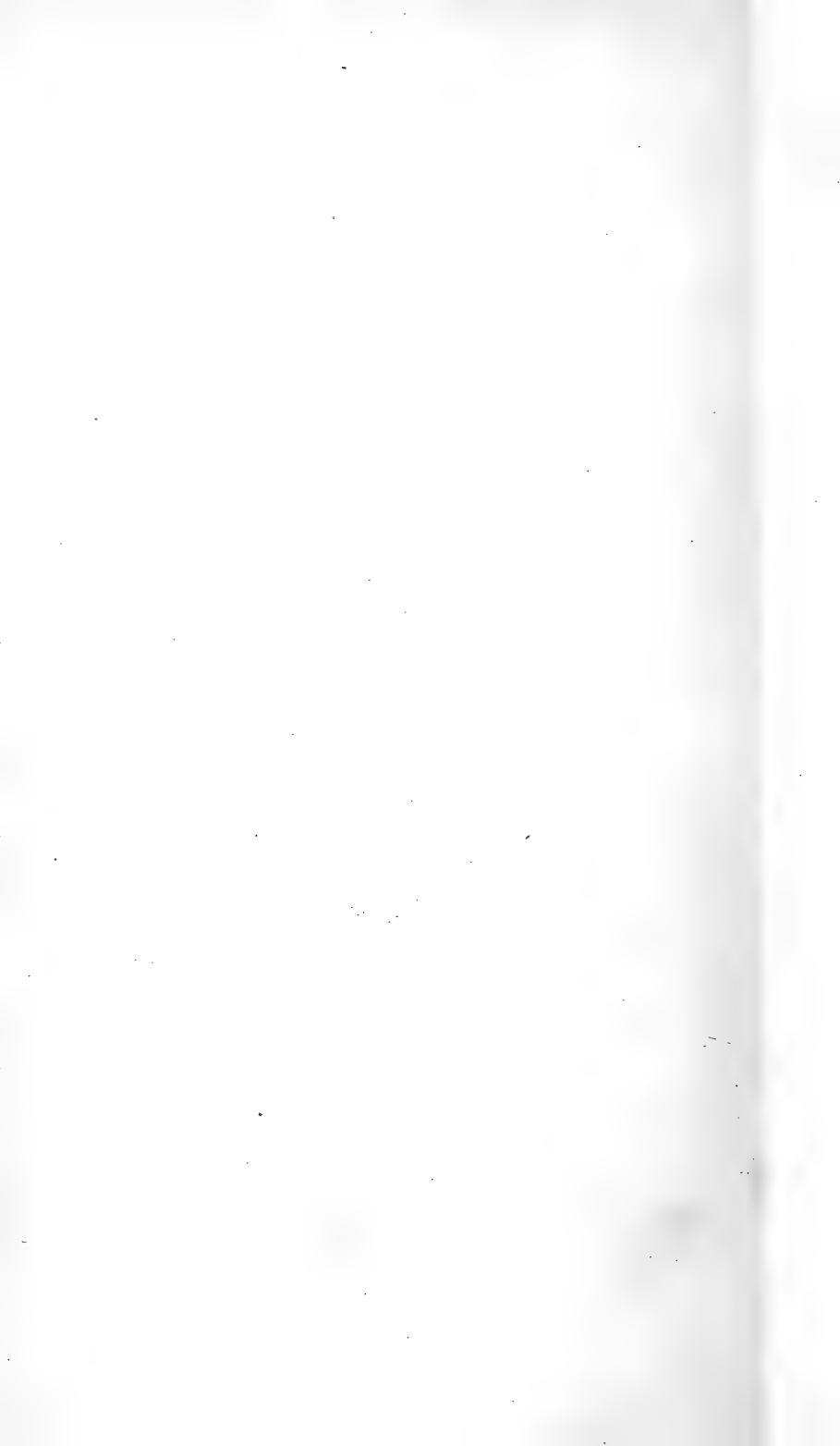
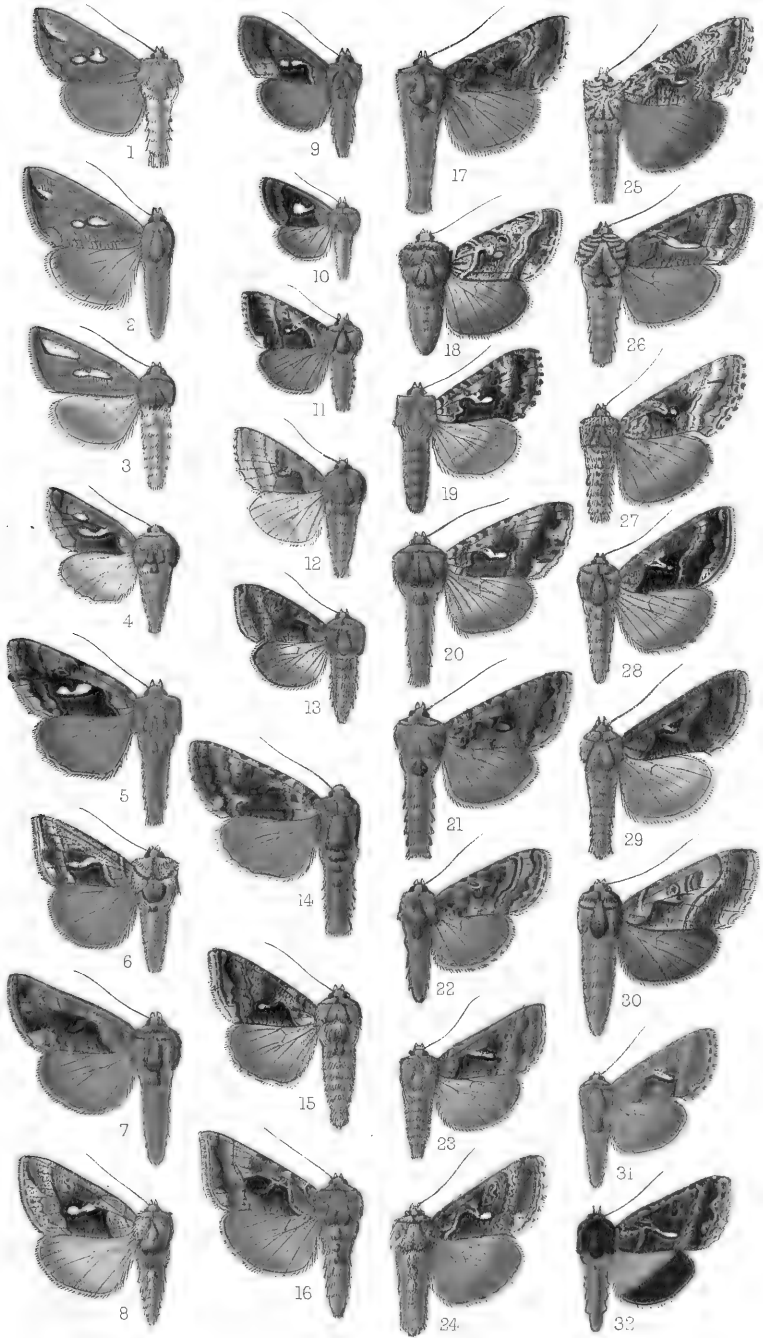






PLATE CCXXXVIII.

1.	<i>Phytometra putnami</i> , ♂.	Vol. XIII. p. 509.	New York.
2.	„ <i>nichollæ</i> , ♀.	„ p. 510.	Br. Columbia.
3.	„ <i>contexta</i> , ♂.	„ p. 510.	Maine.
4.	„ <i>bonaerensis</i> , ♂.	„ p. 511.	Argentina.
5.	„ <i>biloba</i> , ♂.	„ p. 512.	New York.
6.	„ <i>rhopalosema</i> , ♂.	„ p. 513.	Madras.
7.	„ <i>argyrosigna</i> , ♂.	„ p. 515.	Punjab.
8.	„ <i>agualaniata</i> , ♂.	„ p. 516.	Peru.
9.	„ <i>pyropia</i> , ♂.	„ p. 517.	Japan.
10.	„ <i>megaloba</i> , ♀.	„ p. 518.	Assam.
11.	„ <i>pannosa</i> , ♂.	„ p. 519.	Sikhim.
12.	„ <i>admonens</i> , ♂.	„ p. 520.	S. Brazil.
13.	„ <i>geminipuncta</i> , ♂.	„ p. 520.	Natal.
14.	„ <i>dalei</i> , ♂.	„ p. 521.	St. Helena.
15.	„ <i>pseudochalcytes</i> , ♂.	„ p. 523.	N. S. Wales.
16.	„ <i>camptosema</i> , ♂.	„ p. 523.	Kashmir.
17.	„ <i>precationis</i> , ♂.	„ p. 524.	New York.
18.	„ <i>elarci</i> , ♀.	„ p. 528.	Natal.
19.	„ <i>corrusca</i> , ♂.	„ p. 529.	Washington.
20.	„ <i>labrosa</i> , ♀.	„ p. 530.	California.
21.	„ <i>bimaculata</i> , ♂.	„ p. 530.	Canada.
22.	„ <i>mappa</i> , ♀.	„ p. 533.	New Hampshire.
23.	„ <i>schalisema</i> , ♀.	„ p. 537.	W. China.
24.	„ <i>pseudogamma</i> , ♂.	„ p. 539.	Alberta.
25.	„ <i>californica</i> , ♀.	„ p. 540.	Colorado.
26.	„ <i>flagellum</i> , ♂.	„ p. 541.	Hudson's Bay.
27.	„ <i>ou</i> , ♂.	„ p. 542.	Texas.
28.	„ <i>purpureofusa</i> , ♂.	„ p. 543.	Sikhim.
29.	„ <i>dudgeoni</i> , ♂.	„ p. 544.	Bhután.
30.	„ <i>limata</i> , ♂.	„ p. 544.	Costa Rica.
31.	„ <i>pasiphæia</i> , ♂.	„ p. 546.	California.
32.	„ <i>sansoni</i> , ♂.	„ p. 546.	Alberta.



Horace Knight del. et lith.

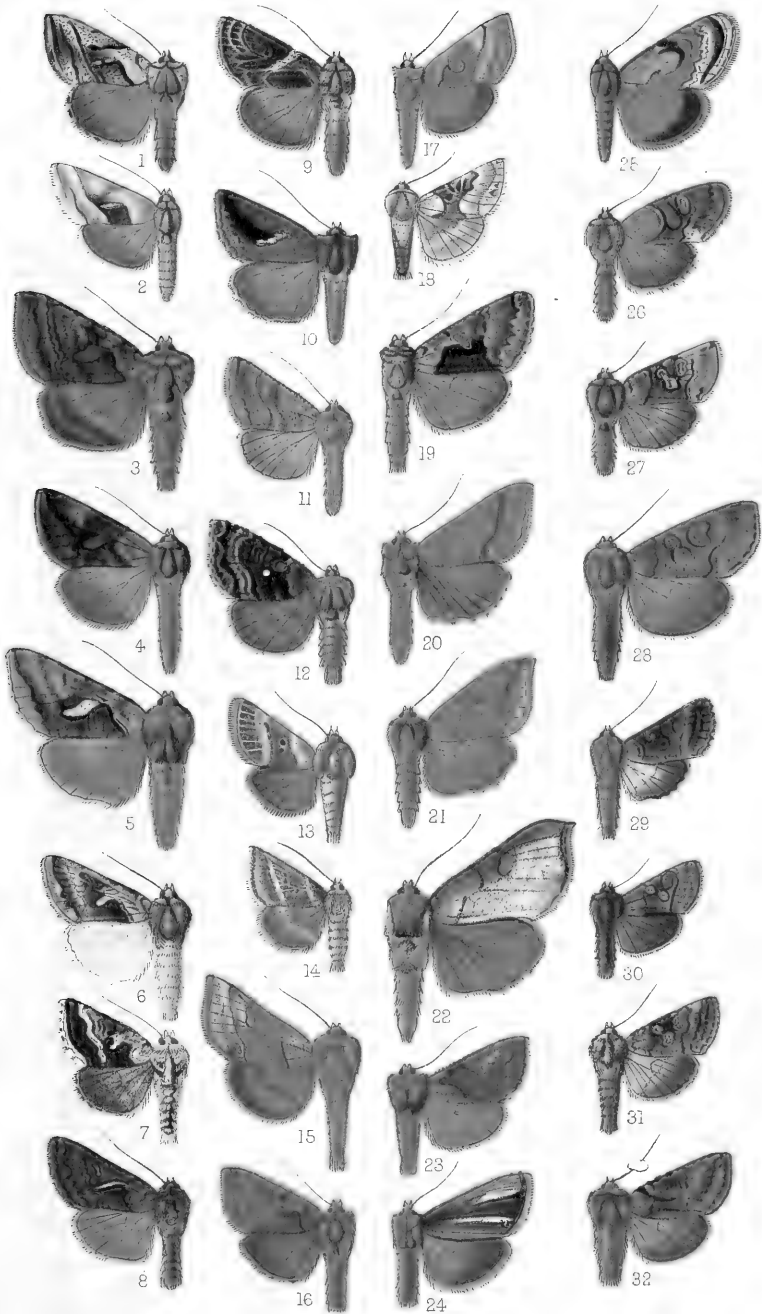
West, Newman chr.





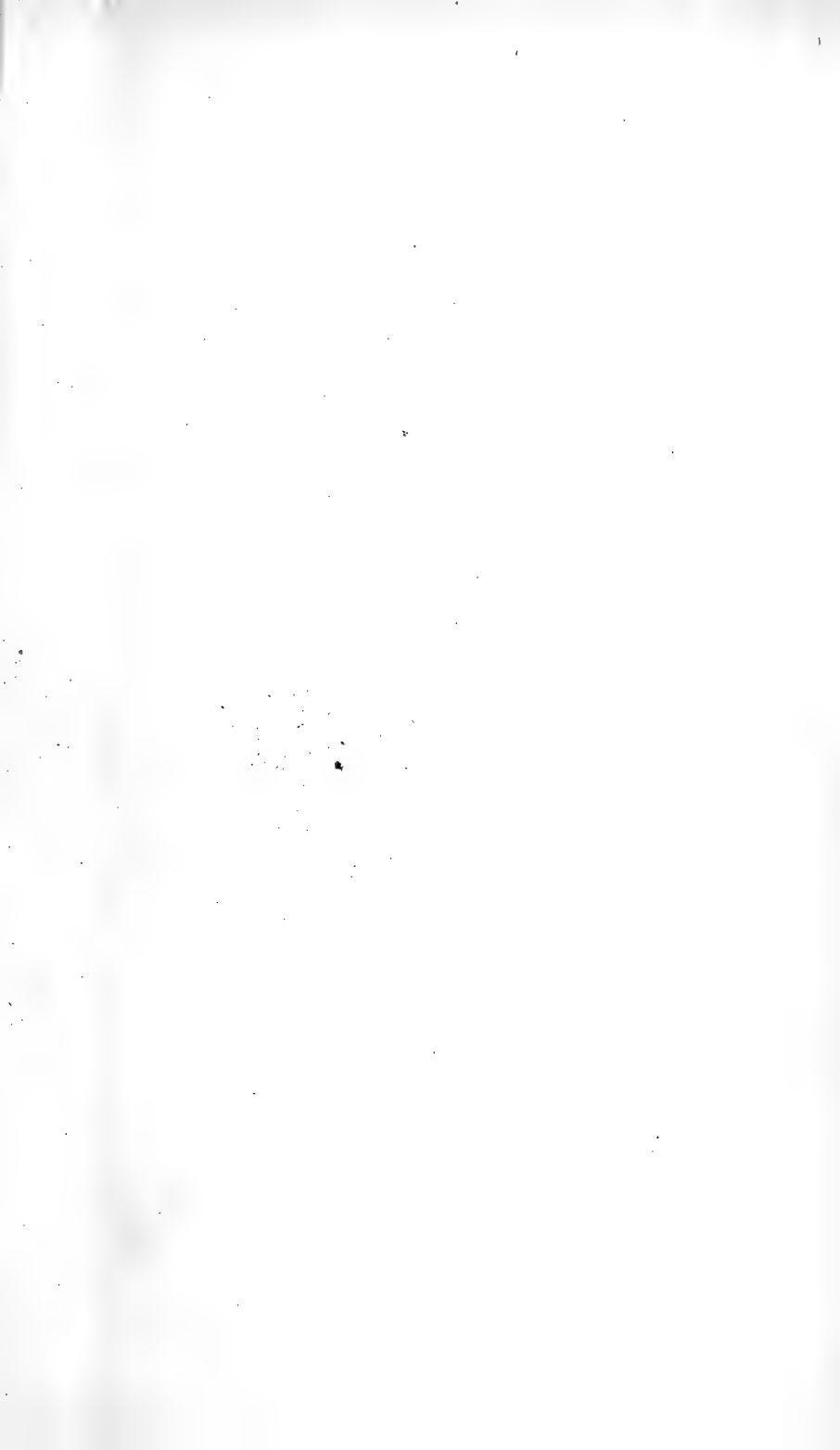
PLATE CCXXXIX.

1.	<i>Phytometra purissima</i> , ♂.	Vol. XIII. p. 548.	Japan.
2.	" <i>tetragona</i> , ♂.	" p. 549.	Punjab.
3.	" <i>parabractea</i> , ♂.	" p. 551.	W. China.
4.	" <i>metallica</i> , ♂.	" p. 552.	California.
5.	" <i>excelsa</i> , ♀.	" p. 553.	Japan.
6.	" <i>argyrodonta</i> , ♂.	" p. 555.	Natal.
7.	" <i>tancrei</i> , ♂.	" p. 556.	Tibet.
8.	" <i>transfixa</i> , ♂.	" p. 557.	St. Helena.
9.	" <i>arachnoides</i> , ♂.	" p. 558.	Transvaal.
10.	" <i>tetrastigma</i> , ♀.	" p. 559.	Natal.
11.	" <i>disticta</i> , ♀.	" p. 560.	Peru.
12.	" <i>kampsoni</i> , ♂.	" p. 560.	W. China.
13.	" <i>maria</i> , ♂.	" p. 562.	Palestine.
14.	" <i>augusta</i> , ♀.	" p. 562.	Mesopotamia.
15.	" <i>inconspicua</i> , ♂.	" p. 566.	W. Turkestan.
16.	" <i>cashmirensis</i> , ♂.	" p. 567.	Kashmir.
17.	" <i>renardi</i> , ♀.	" p. 568.	Mongolia.
18.	" <i>albavitta</i> , ♂.	" p. 570.	Arizona.
19.	" <i>ampla</i> , ♂.	" p. 570.	Alberta.
20.	" <i>æreoides</i> , ♂.	" p. 572.	Canada.
21.	" <i>ærea</i> , ♂.	" p. 575.	New York.
22.	" <i>balluca</i> , ♂.	" p. 577.	Canada.
23.	" <i>florina</i> , ♂.	" p. 579.	Madagascar.
24.	<i>Palæoplusia venusta</i> , ♂.	" p. 582.	Alberta.
25.	<i>Abrostola formosa</i> , ♀.	" p. 583.	New York.
26.	" <i>ovalis</i> , ♂.	" p. 584.	New York.
27.	" <i>urentis</i> , ♂.	" p. 585.	New York.
28.	" <i>anophioides</i> , ♂.	" p. 588.	Sikhim.
29.	" <i>triopis</i> , ♂.	" p. 589.	Natal.
30.	" <i>abrostolina</i> , ♂.	" p. 589.	Japan.
31.	" <i>canariensis</i> , ♂.	" p. 590.	Canaries.
32.	" <i>brevipennis</i> , ♂.	" p. 591.	Natal.















Harvard MCZ Library



3 2044 066 326 810

Please scan under  
barcode:

37088008219628