



E. M.  
E. b.  
C. C.  
O.  
B.







Meyrick Types of Microlepidoptera  
in the British Museum (Natural History)  
London







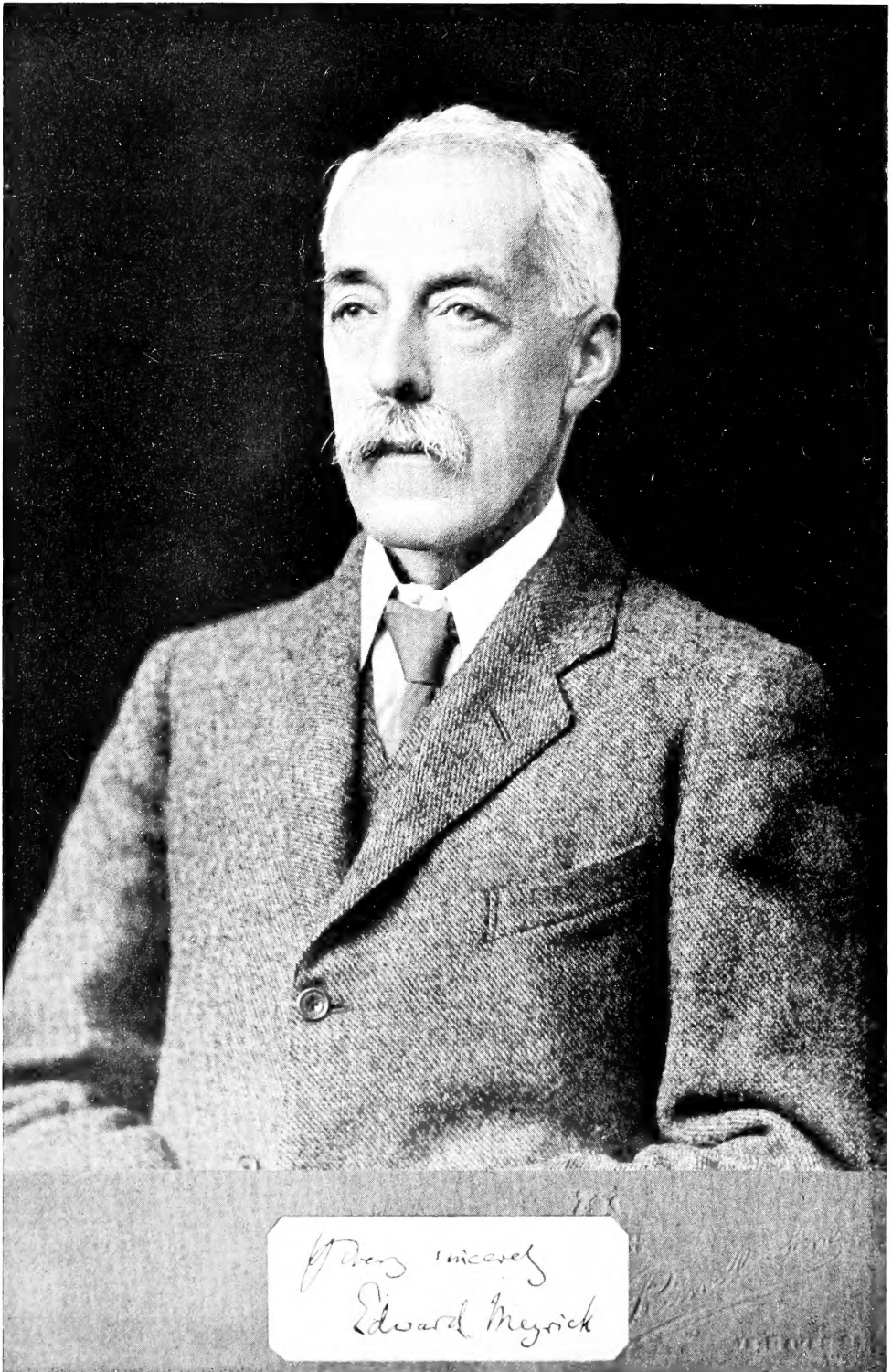

EDWARD MEYRICK  
1854-1938

*Frontispiece*



*British Museum (Natural History) Entomology [unclear]*

K

Catalogue  
of the  
Type Specimens of Microlepidoptera  
in the  
British Museum (Natural History)  
described by Edward Meyrick

BY

J. F. Gates Clarke

*Bureau of Entomology and Plant Quarantine*  
*U.S. Department of Agriculture*

=====  
VOLUME I  
=====



LONDON

PRINTED BY ORDER OF THE TRUSTEES  
OF THE BRITISH MUSEUM

Issued 1955

Price: Three pounds



Sold at THE BRITISH MUSEUM (NATURAL HISTORY), CROMWELL ROAD, S.W.7

and by

B. QUARITCH, LTD.

and H. M. STATIONERY OFFICE

595-782

MADE AND PRINTED IN GREAT BRITAIN  
BY JARROLD AND SONS LTD, NORWICH

## PREFACE

THIS work owes its inception to a chance remark made to the author when, whilst serving with the United States armed forces in Europe, he paid brief visits to the Museum in July and December, 1945, for the purpose of examining type specimens in the Meyrick collection. Edward Meyrick had died in 1938, bequeathing his collection to the British Museum, where it arrived in May of the same year. It was hardly ready for critical examination when war broke out and it had to be sent out of London again for safety, for it was estimated to contain the type specimens of at least ten thousand species.

The richness of Meyrick's collections reflects the fact that for almost half a century the great bulk of all critical material, and much other as well, was referred to Meyrick almost as a matter of routine by Commonwealth microlepidopterists and by many others; a specimen identified by Meyrick was no longer a subject of inquiry in so far as its name was concerned, and for almost half a century Meyrick dominated this field. However, the use of morphological characters that Meyrick steadfastly refused to recognise began eventually to cast doubts on some of his conclusions, and it became a matter of importance that Meyrick's type specimens should be re-examined with the aid of the latest techniques. In 1945 there was in the Department nobody available to undertake this work. The advent of Mr. Gates Clarke, who was already a microlepidopterist of wide experience, was therefore most opportune, for it led to his being seconded by the United States Department of Agriculture for duty in the British Museum (Natural History) for a period of two and a half years. The scope of his work he has himself defined in the Introduction to this first volume, which, it is anticipated, will be followed by at least four others. The Trustees believe that these will provide the solutions of many taxonomic puzzles and they take this opportunity of expressing their deep sense of gratitude to the author, and to the United States authorities who so generously made his services available to them.

*1st May, 1954*

N. D. RILEY,  
KEEPER OF ENTOMOLOGY

*“ . . . and what is the use of a book without pictures?”*

ALICE IN WONDERLAND

# TABLE OF CONTENTS

EDWARD MEYRICK	<i>Frontispiece</i>
	<i>Page</i>
INTRODUCTION	I
CATALOGUES OF THE MEYRICK COLLECTION	4
LABELS AND LABELLING	7
ARRANGEMENT AND SCOPE OF THE WORK	II
CLASSIFICATION	I3
ACKNOWLEDGMENTS	28
ILLUSTRATIONS	30
CATALOGUE OF SPECIES	3I





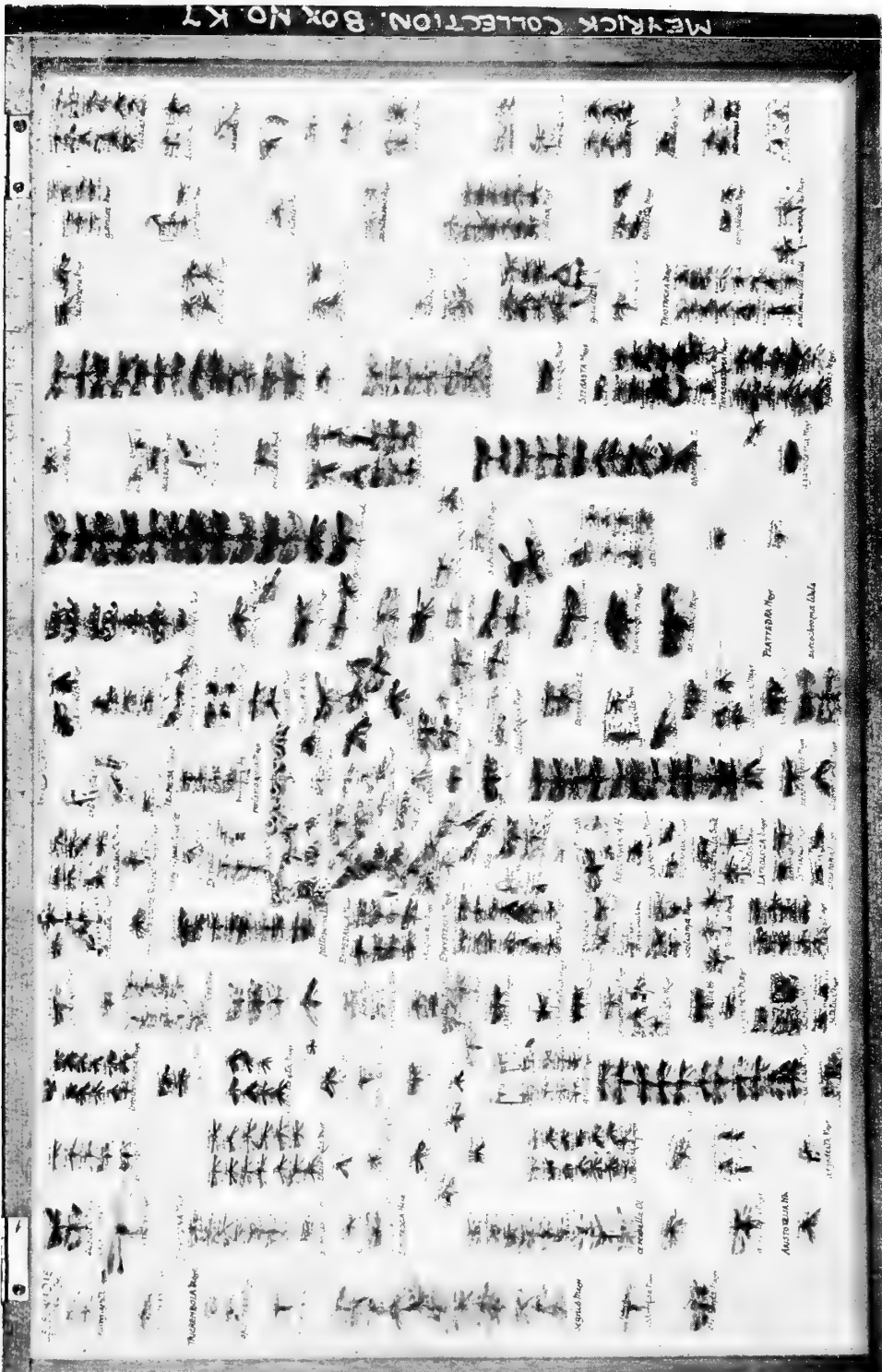

ONE SIDE OF A STORE BOX OF GELECHIIDAE FROM THE MEYRICK COLLECTION (see page 1)



# INTRODUCTION

THE object of this work is to select, and designate where necessary, lectotypes of species of Microlepidoptera described by Edward Meyrick, and to establish the types when the species were described from uniques; to illustrate the wings and genitalia of the lectotypes and types and thus stabilise the nomenclature of the species examined at the British Museum (Natural History). As a secondary object a complete alphabetical list of all the species of Microlepidoptera described by Meyrick, with a citation to the original description of each, has been compiled and is published in this first volume.

This study has been undertaken as a joint project of the British Museum (Natural History), the Bureau of Entomology and Plant Quarantine, U.S. Department of Agriculture, and the Smithsonian Institution, Washington, D.C.

The Meyrick material in the British Museum consists of two parts; that placed in the Museum by Meyrick when he described species from Museum material, or specimens that found their way to the Museum in acquisitions, such as the Paravicini Collection; and that which was acquired when Meyrick's personal collection was given to the British Museum after his death.

No one appears to know when Meyrick decided to deposit his collection in the British Museum, but certainly it was not always his intention to do so. The following is a quotation from a letter addressed to Lord Walsingham.<sup>1</sup> “. . . I should like, in the interests of science generally, to supply you with types of as many species as possible, which might serve to illustrate my descriptions. It would afford me much more satisfaction to endeavour to form such a collection to be placed in your hands, than to allow my specimens to be placed in the British Museum, where they would be lost in the general confusion.” Later,<sup>2</sup> however, Meyrick leaves no doubt about the ultimate disposition of his valuable collection.

Meyrick's collection consists of about 100,000 specimens, containing by far the great bulk of his types, and was housed in well over two hundred double-sided store-boxes measuring 11 by 16 inches. On Plate 2 one side of a box of GELECHIIDAE is illustrated to show how Meyrick arranged his collection. The series begin in the upper left-hand corner of the lid of each box.

All the specimens are mounted on small pins, a large proportion of which have developed verdigris, causing damage to many specimens, some to the extent that they have fallen off the pins, while others have been split.

This vast collection was obtained from numerous sources all over the world, from institutions and students who sought Meyrick's help, from collectors, presumably paid from Meyrick's personal funds, and through his own efforts.

Meyrick spent the years 1877-1886 as a schoolmaster in New Zealand and Australia and obtained there great quantities of new species and genera. These specimens form the largest part of his collection from these regions, are exquisitely prepared and form the finest section of the collection. Most of the descriptions of the species from New

<sup>1</sup> Meyrick to Walsingham *in litt.*, Ramsbury, Hungerford, Wiltshire, 6.2.84.

<sup>2</sup> *Deuts. Ent. Zeit., Iris*, 52: 73, 1938.

Zealand occur in the *Transactions and Proceedings of the New Zealand Institute*, those from Australia being published in the *Proceedings of the Linnean Society of New South Wales*.

The chief contributors in the Asiatic region were Mr. E. E. Green, Government Entomologist of Ceylon, Mr. J. Pole, Mr. G. C. Alston, and Mr. G. B. de Mowbray of Maskeliya, Ceylon, Mr. W. Vaughan of Madulsima, and Mr. L. C. H. Young of Bombay. Between them they are responsible for almost the entire knowledge of the microlepidopterous fauna of Ceylon. Chief among the contributors from India was the late Fleet Paymaster T. Bainbrigg Fletcher, who spent more than a quarter of a century in that country. Much of his material was reared, his studies in this connection being supplemented by Meyrick's work on the taxonomy of the many species. A large quantity of material was described from the Khasi Hills, Assam, where it was collected by native collectors. The specimens from the Nilgiri Hills, North Coorg, were obtained by L. Newcome. Many others contributed to the knowledge of the fauna of the Indian region but their material was not so extensive. The great majority of the species from Ceylon and India were described in volumes 16 to 23 of the *Journal of the Bombay Natural History Society*.

The Chinese fauna, yet very imperfectly known, is represented mostly by material collected by Prince Aristide Caradja of Rumania and Dr. H. Höne of Bonn, Germany. Many of the types are in the Meyrick collection although some (according to information compiled by the late G. A. Bissett probably no less than 257 types) remained in the Caradja Collection now the property of the Muzeul de Istorie Naturală, Bucharest, Rumania. A considerable quantity of specimens was obtained by C. F. Baker and submitted to Meyrick by the late August Busck of the U.S. National Museum of Washington, D.C. The types of the species described by Meyrick from this last material were retained by him and all bear "AB" (August Busck) in the lower left corner of the pin-label.

Japanese and Formosan species were supplied by Professor S. Issiki and Professor T. Esaki, of Tokyo, and were nearly all reared.

The Chinese species supplied by Prince Caradja and by Dr. Höne were described in a separately published volume of the *Deutsches Entomologische Zeitschrift, Iris*, entitled "Materialien zu einer Microlepidopteren Fauna der Chinesischen Provinzen Kiangsu, Chekiang und Hunan, 1935"; and in the *Bulletin de la Section Scientifique* of the *Académie Roumaine*.

The descriptions of the Japanese and Formosan species will be found in *Exotic Microlepidoptera*. Much material was described from other Pacific areas, principally from Papua (Miss Cheesman), Pacific Islands (St. George Expedition 1924-5) and the Hawaiian Islands. The Papuan and Pacific Islands species, exclusive of those from the Hawaiian Islands, were described in the *Transactions of the Entomological Society of London*. The Hawaiian species were described in *Pacific Entomological Survey*, Pub. 7, Art. 28, 1934 and in *Exotic Microlepidoptera*, and most of the types are deposited in Hawaii.

For a knowledge of the African fauna we are indebted primarily to Dr. A. J. T. Janse of Pretoria and to C. J. Swierstra, whose early collections provided the initial impetus for the study of African Microlepidoptera. The types of the species from these early collections are distributed in the Transvaal Museum, Pretoria, the South African Museum at Cape Town and the Meyrick Collection. Most of the species were described

in the *Annals of the Transvaal Museum* and the *Annals of the South African Museum*. The descriptions of species described in later years, however, are to be found scattered throughout the several volumes of *Exotic Microlepidoptera*. Types of these last species are in the British Museum and the Belgian Congo Museum at Tervueren, Belgium.

The principal source of material from Madagascar was that collected by Dr. R. Jeannel and described in *Voyage de Ch. Alluaud et R. Jeannel en Afrique Oriental, 1911-12. Résultats scientifiques. Lepidoptera, II*, pp. 33-120 (Paris, A. Lhomme, 15 août 1920). The types from this expedition are in the Muséum National d'Histoire Naturelle in Paris. The descriptions of other species from Madagascar, from various sources, are to be found in *Exotic Microlepidoptera* and most of the types of these were retained by Meyrick.

The American fauna, as treated by Meyrick, consists chiefly of descriptions of species and genera from South America, although a considerable number of North American species were also described by him. The vast preponderance of South American, and some North American, material was supplied by H. S. Parish, formerly of Toronto, Ontario, Canada. The most important contribution by Parish concerns the great number of species submitted from Bartica and Mallali, British Guiana. Actually these, and the species contributed by Eugène Le Moult from French Guiana, constitute a large percentage of the known South American forms. Brazilian species and a few hundred from other South American localities comprise the known fauna from that region.

Seventy-six species from Southern Argentina and Chile were described in the *Anales del Museo Nacional de Historia Natural de Buenos Aires*, vol. 1, 1931, the remainder in *Exotic Microlepidoptera* and one or two other papers. All of the types, except some two hundred or more in the Deutschen Entomologischen Institut's collection, Berlin, Germany, about the same number in the Naturhistorisches Museum, Vienna, and a few scattered examples, were retained by Meyrick.

I have outlined briefly above the most important sources of Meyrick's material and have alluded to the disposition of the bulk of his types. It must be borne in mind, however, that the sources of supply were many and varied and types are scattered in numerous places, some of them unknown. We know also that certain types have disappeared and others have been destroyed, such as those of the Hamburgisches Zoologisches Museum und Institut, Hamburg, which were lost through bombing during World War II. Therefore, I have treated only the sources of Meyrick's material that provided large sections of his collection and have indicated the disposition of only the known types, not including the known repositories of small numbers of types; the latter are dealt with specifically in the catalogue of species.

Meyrick's descriptions of species and genera are contained in 420 books and papers of which the first was published in 1875 and the last, posthumously, in 1939.<sup>1</sup> It is not known how many species of Lepidoptera Meyrick described but I list in this volume 14,199 names of Microlepidoptera, exclusive of Pyralidoids (except the included PTEROPHORIDAE). Approximately 8000 of these were described in the first four and part of the fifth volumes of *Exotic Microlepidoptera*.

<sup>1</sup> For a complete bibliography, see Janse, A. J. T. and Fletcher, T. B., *The Moths of South Africa*, 4, part 1, xi-xxiv, 1942.

## CATALOGUES OF THE MEYRICK COLLECTION

AN integral and important part of the Meyrick Collection is the set of hand-written catalogues, compiled by Meyrick for the most part in ledgers measuring about eight inches by thirteen. In order to work with the insects of this collection, it is necessary to consult frequently many of these catalogues, others less frequently. In the following pages I deal with a few of the more important catalogues in detail, and all are listed below:

- No. 1. Index to genera and species, cross references to Nos. 6, 7 and 10. 302 pp.
- No. 2. Index to species of Pyrales, cross references to No. 13. (The pages are unnumbered.)
- No. 3. A list of South African Microlepidoptera numbered serially, with index. This consists of a large ledger with 687 species listed on the first 63 pages, with references to some, and localities for all. The index, appended at the back of the volume, consists of 4 pages.
- No. 4. A list of Asiatic Microlepidoptera with index. There are 1235 species listed on 113 pages. The index consists of 4 pages inserted at the end of the volume. References are given for most species and localities for all.
- No. 5. A list of Australian Pyrales and Microlepidoptera numbered serially. Indexed. This list consists of 3660 species on 333 pages (a few numbers are left open for additional species). The index of 15 pages is inserted at the end of the volume. References are given for nearly all species.
- No. 6. A catalogue of *Tineina*, *Hepialina* (genera and species). Pages numbered 1001-1754. Indexed in No. 1.
- No. 7. A catalogue of *Tineina* (genera and species). Pages numbered 1-698. This is indexed in No. 1 by page No. (Plate 4.)
- No. 8. A list of genera of PYRALIDAE (with descriptions). Indexed. Of the 225 double pages in this volume many are left blank for the addition of new genera. Under each genus, except synonyms, is a brief description of the characters. In the index, consisting of 6 pages, synonyms are indicated by a "+" to the left of the name.
- No. 9. An early list of Microlepidoptera taken by Meyrick and arranged after Staudinger and Wocke (*circa* 1875). 554 pp.
- No. 10. A catalogue of *Tortricina* (PHALONIIDAE) (genera and species). Pages numbered 2001-2478. Indexed in No. 1.
- No. 11. An alphabetical list of Pyralid Genera with type species and original references. 129 double pages. Type citations do not always conform to the International Rules of Zoological Nomenclature.
- No. 12. Food plants of Microlepidoptera arranged under genera with generic index. In this catalogue 316 of the 434 pages were in use, and 4 pages of index were inserted at the end of the ledger.
- No. 13. An index to the species of *Pyrales* arranged under genera with reference and distribution (incl. PTEROPHORIDAE). Index to genera. This catalogue

consists of 698 pages (arranged as are Nos. 6, 7 and 10), plus 10 pages of index to the genera, at the end of the volume.

- No. 14. Descriptions of *Tineid* genera of Microlepidoptera with index. There are 683 pages of brief characterisations of the genera and 19 pages of index (about 4250 names) at the end of the volume.
- No. 15. An alphabetical list of the genera of Microlepidoptera with type species and original references. 265 pp.
- No. 16. Descriptions of the genera of *Tortricina*, with index. Only a few of the 132 double pages are used. An index of 4 pages is inserted at the end of the ledger.
- No. 17. Notes on larvae and pupae. *Tort. Tin.* There are 159 pages, more or less filled with larval and pupal descriptions. A few drawings of wing venation will be found just past the middle of the ledger.
- No. 18. Copied descriptions of CHLIDANOTIDAE, CRAMBIDAE, PHYCIDAE [PHYCITIDAE], GALLERIIDAE, TORTRICIDAE, and PSYCHIDAE. Over 300 pages in minute hand-writing in German, French, Latin, etc., done with meticulous care. Several descriptions are augmented by sketches and coloured figures.
- No. 19 (1897-1916). No. 20 (missing). No. 21 (1924-30).
- No. 22 (1930-2). No. 23 (1933-6). No. 24 (1937-8).
- These catalogues contain the lists of the thousands of determinations made by Meyrick. A card (inserted in No. 21) from Meyrick's son, dated 10-v-40, alludes to the missing ledger: ". . . I am sorry to say that I can find no trace of the missing ledger. . . . It might be worth enquiring of Messrs. Quaritch, who took most of the entomological library. . . ."
- No. 24 (b). Extracts from various works. Copied descriptions of new species. Of the 332 pages only 141 were used.
- No. 25. Meyrick's Diary, 1872-90 (Captures). The captures are listed on 145 of the 470 pages, four columns to the page.
- No. 26. Copies of descriptions of GEOMETRIDAE and PYRALIDAE with Lederer's Key to Pyrales and his figures, Plates III-IX. The plates are copied in black and white.
- No. 27. Copied descriptions of genera and species of Microlepidoptera and PYRALIDAE, with structural drawings and coloured figures. 470 pp.
- No. 28. A list of Australian Microlepidoptera, including HEPIALIDAE, numbered serially and indexed. There are 1003 species listed, with a little over 4 pages devoted to the index.
- No. 29. A list of Australian Microlepidoptera (including PYRALIDAE), serially numbered from 1 to 2926. This list is not indexed. References to the original description, and localities, are given.
- No. 30. Descriptions of world genera, with keys and index. Consisting of 368 pages, 10 × 15½ inches, of which 346 were used. The index is missing. A few drawings of heads and palpi accompany the descriptions.
- No. 31. Species of *Tineina*, European. Contains copies of original descriptions, with a few coloured drawings by Meyrick. 270 pp., including "Index Methodicus" at the end of the volume.

Unnumbered. Sketches of *Tineid* venation.

(1) Small notebook containing Meyrick's notes on "A Revised Handbook of British Lepidoptera, 1928". 69 pp.

Two small notebooks containing pencilled notes and drawings of species in the British Museum and elsewhere on which Meyrick required further knowledge.

(2) pp. 59-158.

(3) pp. 159-202.

The contents of most of the catalogues are indicated by the title, but several need elucidation. Numbers 1 and 2 hold the key to the other catalogues. No. 1 contains the references to Nos. 6, 7 and 10; and No. 2 refers to No. 13. Since the system applied is the same in No. 1 and No. 2, and the arrangement of Nos. 6, 7 and 10 and 13 are identical, the explanations of two catalogues will suffice.

In No. 1 the pages up to p. 218 are devoted to an index of species; from p. 219 on, to the generic index. Plate 3 represents most of p. 63 of Catalogue No. 1. In this case, as with the genera (lower part of plate), the number following the name indicates the page on which the specific name will be found in No. 6, 7 or 10. Preceding some of the specific names will be seen "+", which denotes a synonym.

Plate 4 represents part of a page from Meyrick's genus "*Gelechia*" in No. 7. The vertical lines (a) in the extreme left-hand column show species actually represented by specimens in the Meyrick collection. The vertical lines (b) to the left of the locality represent species *known* to and recognised by Meyrick. Following each name is a reference to the original description but in many cases this reference is followed by others. Synonyms are entered after the name considered valid by Meyrick.

Names followed by "L46", "L90", etc. (c), will be found also in ledger No. 12 "Foodplants of Microlepidoptera arranged under genera . . ." where a notation of the host is recorded. The number following the "L" is the page number in ledger No. 12.

Names followed by "Sp.67", etc. (d), are recorded in ledger No. 27 "Copied Descriptions of Genera and Species of Microlepidoptera . . ." the number again referring to the page.

When a name is followed by "N155", etc. (e), this refers to a species in one of the small unnumbered notebooks indicated at the end of the above list of catalogues.

The names of New Zealand species are frequently followed by "Huds.128", etc., which refers to Hudson, G. V., *The Butterflies and Moths of New Zealand*, 1928, and the page in that work on which the particular species is mentioned.

In citing synonyms in ledgers Nos. 6, 7, 10 and 13, Meyrick usually deleted the name of the synonym and added it after the valid name. Unfortunately a considerable number of names, marked as synonyms in the specific indices, were not scratched out, resulting in some uncertainty as to what Meyrick did or did not consider a synonym.

Catalogues Nos. 11 and 15 are alphabetical lists of world genera of Microlepidoptera and Pyralidoids. The type species of each genus, according to Meyrick's concept, is cited. These type citations are not always in accordance with the International Rules of Zoological Nomenclature and are, therefore, incorrect in many cases.



<i>tetraleuca</i> Meyr. Ann. Transv. Mus. vi, 18 (1910)	S. Afr.
<i>exocenta</i> Meyr. Ann. Transv. Mus. vi, 52.	S. Afr.
<i>tehuacana</i> Busck Ins. Insc. i, 140 (1913)	(N. Am.) Mex.
<i>coticola</i> Busck J. Ent. Zool. v, 97 (1913)	(N. Am.) Cal.
<i>scabretella</i> Busck J. Ent. Zool. v, 98.	(N. Am.) Cal.
<i>bigella</i> Busck J. Ent. Zool. v, 99.	(N. Am.) Cal.
<i>sesastrella</i> Reb. Iris xxvi, 88 (1912); L4b.	Egypt.
<i>hyascyamella</i> Reb. Iris xxvi, 89; L4b.	Egypt.
<i>limitanella</i> Reb. Ann. K.K. Nat. Hofmus. xix, 349, pl. v, 32 (1904)	(SE. Eur.) Hong.
<i>Jakolevi</i> Kozl. Rev. Russ. Ent. v, 20 (1905); Sp. 45	NE. Eur.
<i>Norvegica</i> Strand Berl. E.Z. XLVII, 155 (1902)	N. Eur.
<i>caminariella</i> Fuchs Stutt. E.Z. LXIII, 223 (1903); Sp. 57	C. Eur.
<i>Peterseni</i> Teich. KB. Ver. Riga. XLIV, 13 (1901)	N. Eur.
<i>thomericella</i> Chabr. Bull. S. E. Fr. 1901, 11; L4b.	WC. Eur.
<i>caespitella</i> Z. Horv. Pass. xiii, 235, pl. IV, 107 (1877)	(S. Am.) Cal.
<i>albijnctella</i> Walk. Cat. xxix, 629; N 126, 166.	S. Afr.
<i>resciusella</i> Z. Mich. Caffr. 110.	S. Afr.
<i>zetterstedtiella</i> Z. Mich. Caffr. 111.	S. Afr.
<i>compositella</i> Walk. Cat. xxx, 1030; N 153.	Am.
<i>mandulella</i> Walk. Cat. xxix, 795.	Ind; Ceyl; Chin.
<i>albiflora</i> Meyr. Ann. S. Afr. Mus. xvii, 283 (1920)	S. Afr.
<i>leucodoxa</i> Meyr. Ann. S. Afr. Mus. xvii, 283	S. Afr.
<i>catharodes</i> Meyr. Ann. S. Afr. Mus. xvii, 284.	S. Afr.
<i>spilotella</i> Barnes Contr. Lep. iv, 228 (1920) (-ose-)	(N. Am.) Cal.
<i>retiniella</i> Barnes Contr. Lep. iv, 228.	(N. Am.) Nev.
<i>xanthophilella</i> Barnes Contr. Lep. iv, 228.	(N. Am.) Cal.
<i>benitella</i> Barnes Contr. Lep. iv, 227	(N. Am.) Tex.
<i>rectistrigella</i> Barnes Contr. Lep. iv, 227.	(N. Am.) Cal.
<i>psiloptera</i> Barnes Contr. Lep. iv, 229	(N. Am.) Can.

A PAGE FROM MEYRICK'S CATALOGUE OF TINEINA (see page 6)



## LABELS AND LABELLING

TEXT figure 1 on p. 8 illustrates some of Meyrick's labels and also some of those that I have used in my work on the specimens in his collection.

Meyrick's labels are of two types: (1) printed and (2), handwritten. The first type was used for localities in Ceylon, Assam, North and South America, Africa, etc., from which so many specimens were acquired as to justify the printing of large quantities of labels. The second type was used for localities from which material was less frequently obtained and generally consisted of few specimens. All labels were simple and small with only the bare essentials, and frequently not those, on them. It was customary for Meyrick, upon receipt of labelled specimens which he intended to retain, to remove the original labels and write new ones in his own cramped style, to conserve space. These labels were designed to convey information to Meyrick but were made without reference to future understanding and, in many cases, it is possible to understand what was meant only by the most careful analysis of his personal records. It is, therefore, necessary to discuss certain labels to elucidate their meanings.

Almost without exception labels bearing rearing information were removed and destroyed. Such information was entered in Meyrick's personal catalogues when he considered such data of sufficient importance.

The labels to which I refer in text figure 1 are indicated by letters:

(a) "St. Jean, R. Maroni, Fr. Guiana. Le M. 7.15." This label is used for a vast quantity of material supplied by the dealer; Eugène Le Moutt of Paris. Le Moutt's name is mentioned only twice<sup>1</sup> in connection with the hundreds of descriptions of his material. Usually Meyrick labelled only one or two specimens "St. Jean" and the remainder of the series without that specific locality.

(b) "Bartica, Brit. Guiana. Parish. 1.13." This is the type of label used for specimens from South America supplied by H. S. Parish. Although most of the specimens bearing Parish's name were collected by him it appears that much of the material from Pará, Brazil, was actually obtained by the Rev. Miles Moss but was sent to Meyrick through Parish.

(c) "Brenster Co. Texas" was used for all material collected at "Alpine, Brewster County, Texas." As far as I know no correction of "Brenster" was ever made by Meyrick although Alpine, Texas, is a well known collecting locality, there being much material from this locality in the U.S. National Museum as well as other collections. Meyrick, without exception, published "Alpine, Texas" for his specimens.

(d) "Khasi Hills, Assam. 10.1906." Specimens bearing this label were almost invariably recorded by Meyrick from "Khasis". Just why this variation of "Khasi Hills" was used in Meyrick's publications is not clear but appears to be a personal peculiarity of the author. There is no indication from whom the specimens were obtained.

(e) "Dibidi, N. Coorg. LN. 3.4.10." and (f) "Dibidi, N. Coorg, Newcome. 12.5.07" are variations of the same thing. With few exceptions moths from this locality were recorded from "N. Coorg" or "Coorg" with rarely a reference to the specific locality.

<sup>1</sup> *Exotic Microlepidoptera*, 1: 45, 1915; 1.c. p. 435, 1915.

(g) "Nilgiri Hills, S. India. HLA. 6000'. 5.07." There are several variations in the labels for this locality. Almost always the published locality reads "Nilgiris".

(h) "Pusa, Bengal. TBF. bred. 15.7.15" and (i) "Pusa, Bihar, TBF. bred. 6.21" represent the same locality. A third variation reads, "Pusa, India." "TBF." are the initials of the eminent authority on Indian Microlepidoptera, the late T. Bainbrigge Fletcher of Stroud, Gloucester, England. Specimens supplied by Fletcher were, with few exceptions, reared. The only indication of this given on the labels is "bred". In every case the entire rearing data were removed and such notes as Meyrick considered necessary were entered in his catalogue of reared species. (Cat. No. 12.)

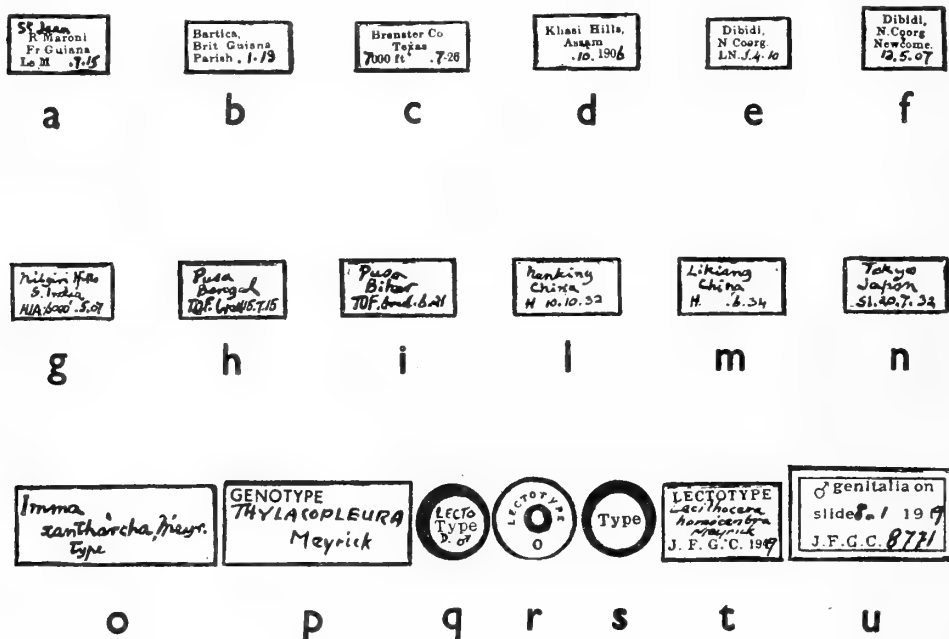

FIG. 1

(l) "Nanking, China. H. 10.10.32." All specimens collected by Dr. H. Höne at Nanking but recorded from "Lungtan" bear this label.

(m) The species described by Meyrick in "Materialen zu einer Microlepidopteren Fauna der Chinesischen Provinzen Kiangsu, Chekiang und Hunan", recorded from "Yul. . . ." all bear the label "Likiang, China".

(n) "Tokyo, Japan SI. 20.7.32." This label is representative of the kind used by Meyrick for moths collected in Japan and Formosa and submitted by Professor S. Issiki.

Another label, not illustrated, should be mentioned here. A substantial quantity of moths collected at "Toowong, Queensland, Australia" by Dodd, described by Meyrick from Thomas de Grey, Lord Walsingham's collection, were recorded from "Brisbane". In fact every type I have seen recorded from Brisbane is labelled "Toowong".

(o) This is an example of a rare Meyrick "type" label. Such labels are found on certain species of *Imma*, *Acrolophus*, some species of *Stenoma* in the U.S. National

Museum, and a comparatively few others. Meyrick's almost fanatical opposition to the labelling of types accounts for the scarcity of such specimens.

(p) "Genotype *Crocogma* Meyrick." I have attached this type of red label to all specimens that typify the type species of genera.

(q) This is the kind of label used by Diakonoff for certain types of Indo-Malayan TORTRICIDAE and CARPOSINIDAE. Reference to the lectotypes selected by him is made in the appropriate place in my work.

(r) The label shown here is the kind used by me in conjunction with that shown in figure "t". This is the "recognition label" and consists of a white disc with a central red ring with "LECTOTYPE" printed in black. "t" shows an example of the "name label", the name being written in my hand with the dates from 1947 to 1949. My initials appear at the bottom of the label.

(s) This tag is used in cases in which species were described from unique specimens, and consists of a red-ringed white disc with "TYPE" printed in black in the centre.

(u) To all specimens from which I have made a preparation of the genitalia I have attached such a label. In each case the sex is indicated together with the date of the preparation and the slide number. On each slide will be found a corresponding number and date, sex and a duplication of the pin-label data so that no confusion can possibly arise.

One other label, not illustrated, should be mentioned. Specimens from Nanking, China, described in "Materialien zu einer Microlepidopteren Fauna . . . etc." are recorded from "Lungtan".

When labelling a series of specimens, Meyrick had the peculiarity of frequently dating only one specimen in the series. This leads to some confusion but, generally, it is possible to distinguish original specimens from those, if any, added to the series subsequently.

Throughout the sixty-four years of the publication of this enormous number of species and genera, Meyrick seldom marked or designated a type. His contention, borne out in correspondence, was that a type specimen was of no value but that the *description* was the important factor. He had absolute confidence in the accuracy and completeness of his descriptions and resented any suggestion to the contrary. In this connection I quote from a letter to Busck,<sup>1</sup> ". . . I submit that your two specimens (sexes) suggested to be = *urosema* and *absoluta* Meyr. are not in the least like my descriptions of either of those species, which are carefully described, and have abundance of points for recognition. In particular, my *urosema* (which is a ♂ as stated) really has a 'strong black mark' as described on anal segment, . . ." <sup>2</sup> In another letter<sup>3</sup> concerning the identity of two Oecophorids, in which case Meyrick was correct, he wrote. "I am much obliged for the specimens of *Machimia huachucella* Busck, which is a true *Machimia*, but in supposing it identical with my *Cryptolechia diligenda* you are paying small compliment to my accuracy of description; they have hardly a character in common. Structurally the pointed forewings, sinuate termen, and terminal ending of vein 7, and in colour-characters the absence of markings on palpi, and whitish hindwings (all correctly set forth in my description, which is complete), as

<sup>1</sup> Meyrick to Busck: Thornhanger, Marlborough, 21.9.32.

<sup>2</sup> Busck stated that Meyrick's *urosema* was a female, which it proved to be, when I dissected the type.

<sup>3</sup> Meyrick to Busck: Thornhanger, Marlborough, 16.2.29.

well as the indication of the stigmata, show clearly that it is entirely distinct. If I had not been certain (from the neuration, without the ♂) that it was a *Cryptolechia*, I should not have described it."

A short excerpt, from another amusing letter, is worth quoting. This resulted from an exchange of opinions emerging from observations on a species with venational variations which Meyrick never admitted. I quote:<sup>1</sup> "I am simply amazed that you should venture to state positively that the wing of *agyrtodes* Meyr. which I sent you for study belonged to some other insect! Why did you not further display your knowledge by stating what insect it was? It was as I stated it to be, and was taken at random from a number of unset examples of the species, of which I could not examine the neuration until I had removed the wing. I will add that I believe the hindwing sent could not be attributed to any other described North American species. Also, it agrees with my description, which you alleged to be wrong. Do you suppose that I first wrote a wrong description, and afterwards manufactured a hindwing to fit it?"

<sup>1</sup> Meyrick to Busck: Thornhanger, Marlborough, 21.1.28.

## ARRANGEMENT AND SCOPE OF THE WORK

My arrangement of families, genera and species is not systematic. The families dealt with in each volume are grouped to make the volumes approximately the same size. In Volume II I have placed together the STENOMIDAE, XYLORYCTIDAE and COPROMORPHIDAE. This combines nearly related families, but this is purely a matter of convenience. Volume III will contain the TORTRICIDAE, PHALONIIDAE and OLETHREUTIDAE and probably the CARPOSINIDAE and CHLIDANOTIDAE; Volumes IV and V will deal with the GELECHIIDAE, OECOPHORIDAE, BLASTOBASIDAE and COSMOPTERYGIDAE and perhaps one or two small groups; Volume VI will contain such families as the HYPONOMEUTIDAE, GLYPHIPTERYGIDAE, TINEIDAE and ACROLOPHIDAE. This arrangement is at present tentative but is essentially that which will be followed. The genera and species included in each family are, with few exceptions, in accordance with Meyrick's concepts. But the species grouped under the genera are in line with relationships based on genitalic studies, combined with other characters, in so far as it has been possible to make proper generic assignments without proposing new generic names.

Under each family the genera are arranged alphabetically, whether synonyms or not, and the included species are also listed alphabetically under the generic headings. Synonyms are listed in their proper alphabetic positions and cross-indexed to the valid names. Generic synonyms, although appearing independently, are cited.

Each species is headed by its valid name. This is followed by a reference to the pertinent illustrations giving plate and figure numbers. Next is a reference to the original description citing the combination of generic and trivial names as they appeared when the species was described. Following this I present a brief extract from the original description to show sex, size and source of the material and, occasionally, Meyrick's remark indicating his belief as to the species relationships. This is done to establish beyond doubt that the original specimen or series was examined. I then denote the specimen selected as the "LECTOTYPE" or "TYPE". *All such references are to be considered type and lectotype designations unless otherwise specified.*<sup>1</sup> Following the above designations is the number (in parentheses) of the genitalic preparation which, in the case of the types of the genera, includes the right wings. The numbers run from 4400 to approximately 9600 and all slides are in the British Museum (Natural History). Under "Labels and labelling" I have discussed the pertinent labels associated with the type and lectotype designations and those associated with the slides of the genitalia. After the above designations an explanation of figures is given.

Where synonyms have been cited and figured I have given the synonymy under the references and then have indicated by the inclusion of the trivial names in brackets (example: [*accurata*] . . . [*perjura*]) that part of the text referable to the particular species.

<sup>1</sup> Wherever I have indicated that the type or lectotype has been selected by Diakonoff the reference is to, Diakonoff, A., "The type specimens of certain Oriental EUCOSMIDAE and CARPOSINIDAE", *Bulletin of the British Museum (Natural History) Entomology*, 1, No. 4: 275-300, 1950. (illus.)

In the second and succeeding volumes it will be noted that there are hundreds of generic transfers. Even so there is a considerable residue of species which have been left in the genera in which Meyrick placed them. Obviously a complete revision of the Microlepidoptera will require study of the types of other authors, and that is far beyond the scope of this work, so transfers have been made only in cases in which clear-cut genera already exist and the changes were mandatory.

FOLLOWING is a list of the families studied and the geographical areas from which the material came. It will be noted that the entire New Zealand and almost the entire Australian faunas are omitted.

STENOMIDAE	American family with one representative from Africa (acc. Meyrick).
XYLORYCTIDAE	Asiatic and African with two Australian species.
GELECHIIDAE	American, Asiatic and African with a few Australian species.
BLASTOBASIDAE	American and a few African species.
OECOPHORIDAE	American, Asiatic, some African and a few Australian species.
METACHANDIDAE	Asiatic and African.
ETHMIIDAE	American, Asiatic, African.
HYPONOMEUTIDAE	American, Asiatic and a few African species.
TINEIDAE	American, African (few).
STREPSIMANIDAE	Asiatic.
CHLIDANOTIDAE	Asiatic.
TORTRICIDAE	American, Asiatic, African; also a few species from Australia described from Walsingham material.
OLETHREUTIDAE	American, Asiatic, African.
CARPOSINIDAE	American, Asiatic, African.
COPROMORPHIDAE	American, Asiatic, African.
GLYPHIPTERYGIDAE	American, Asiatic, African.
ACROLOPHIDAE	American family.
PHALONIIDAE	American, Asiatic, African.
SCYTHRIDIDAE	American.
SCAEOSOPHIDAE	African family.
COSMOPTERYGIDAE	Those species which I have transferred from other families.
PHYSOPTILIDAE	Asiatic family.

Time did not permit the study of several families from the geographical areas listed, but an attempt was made to include all the species of a given family from the entire world exclusive of New Zealand and Australia.

## CLASSIFICATION

MEYRICK'S classification<sup>1</sup> is based primarily on the venation of the wings of Lepidoptera supplemented by such other characters<sup>2</sup> as he considered important. He even went so far as to lay down principles<sup>3</sup> of classification based solely on venational characters and ridiculed the value of other structural features, particularly those of the genitalia.

At the outset Meyrick began with a false premise and as late as 1928<sup>4</sup> he made the following statement: "In my classification the standard aimed at is an average of about 10 species to the genus and 50 genera to the family in the world fauna; which corresponds pretty nearly to the numbers found in the genera and natural orders adopted by botanists for flowering plants, whose history is bound up with that of the Lepidoptera. Some monotypic genera are of course necessary; the largest existing genus is *Stenoma*, which contains at present over 600 species. . . ."(!)

This was an attempt by Meyrick to employ a purely artificial hypothesis, based on a mathematical formula, to provide a convenient system to which he could fit his classification and one not based on natural phenomena and evolutionary development of the insects he proposed to study.

As will be pointed out in the following pages his "genus" *Stenoma* is one of the largest conglomerations of unrelated species ever brought under one name in the Lepidoptera.

Let us go a step further regarding his attitude toward the distinction of genera:<sup>5</sup> "(2) As to distinction of *Platyedra* and *Pectinophora* from one another, as genera, I should be glad if I could make it clear to you, *not* because of any different value set on genitalic structure, but on broad principles of the formation of genera. You wish to separate them on account of differences; I wish to unite them on account of resemblances. You will find on examination of my work that I always do so; I cannot give a better instance than that of *Depressaria*, where you and Walsingham and Durrant make two genera, whereas I make one, the difference of course being in neuration there. Similarly you make three genera of *Cerostoma*, while I make one. Look at Walsingham's and Durrant's splitting of *Acrolophus*, where I have consistently maintained one genus. You have plenty of supporters; every beginner and every specialist (i.e., everyone of narrow views) is on your side. That ought to show you that you are wrong. My views are wider, and I know I am right. Your views are founded on opinion, and you are anxious others should adopt them, because then you would feel you were right; mine are founded on reason, and I like others to think differently because it is more creditable to me; there is no credit in seeing only what everyone else sees."

His almost fanatical reliance on venation as a means of classification, although admitting considerable variation, coupled with an equally determined refusal to consider the genitalic organs as a means of classification not only of species but also of

<sup>1</sup> Meyrick, E., *Proc. Linnean Soc. N.S. Wales*, 5: 205, 1880.

<sup>2</sup> Meyrick, E., *Trans. Ent. Soc. London*, 1883, pp. 119-31.

<sup>3</sup> Meyrick, E., *Ent. Mon. Mag.*, 25: 175-8, 1889.

<sup>4</sup> Meyrick, E., *A Revised Handbook of British Lepidoptera*, p. 13, 1928.

<sup>5</sup> Meyrick, E., *in litt.*, to August Busck, Marlborough, Wilts., England, 14.12.27.

higher categories, led Meyrick astray in many cases. In this connection he stated,<sup>1</sup> "Thus colour and outline, the hairs of the larvae, and the genital organs of the imagos are likely to be of slight importance in the definition of groups; whilst neuration occupies a high position, except when directly influenced by an alteration in form of wing, which is seldom the case."

Although Meyrick disdained the use of genitalia in classification he condescended to mention them on several occasions<sup>2</sup> but then he gave only a superficial treatment of a few features which could be seen by denuding the uncus and ends of the harpes, and he never gave an illustration of one.

Regarding genera he says further,<sup>3</sup> "Genera which (according to Durrant) would be identical 'under a lens' but distinct 'under a microscope', are too fine for me. As one cannot convert all one's specimens into microscope slides. . . ."

This persistent refusal to examine the genitalia, in conjunction with other structures, not only led Meyrick into error in delimiting families and genera but accounted in large part for his misdetermination of the sexes of many of his species.

It will be noted throughout this work that I have pointed out numerous errors in the determination of the sex or sexes of the specimens before Meyrick when he described certain of his species. These errors are attributable to several causes: (1), Meyrick's inability to discover the sex of his specimens because of his use of nothing stronger than a small hand lens and his reliance on characters of the antenna, frenulum, etc., rather than genitalia; (2), probable *lapsi* in particular cases and, (3), misprints on the part of the compositor.

It is impossible to determine the causes of most of these errors but there are a few cases in which we can draw certain conclusions. In the description of *Gelechia sarcochlora*<sup>4</sup> the specimens were recorded as "♂" and all of them are "♀". It seems likely, in this case at least, since the ovipositors are clearly visible on all specimens, that this is a printer's error but we may suspect that Meyrick ignored the ovipositor and relied on the frenulum or antenna. Dissection would have removed any doubt.

To cite another example: *Ethmia acontias*<sup>5</sup> was described from eight specimens and the sex was recorded as "♂". Not only dissection, but an examination of the ovipositors of the specimens disclosed their sex to be ♀. Meyrick later discovered his error and corrected it<sup>6</sup> attributing the sexual designation to a misprint. These are only two of many examples which serve to illustrate the errors, from various causes, in the recording of sexes in Meyrick's work. A third is cited on an earlier page (*urosema*) and many others are disclosed in their proper places. I use the above examples to support my contention that closer examination and dissection could have eliminated many mistakes, and that the specimens I have examined are the actual types and not replacements.

But let us return to the matter of venation and examine specific cases. Meyrick<sup>7</sup> proposed the generic name *Baeonoma* (Stenomidae) for *mastodes*, which he cited as type, and four other species. He characterised the venation of the genus as follows: ". . . Forewings with 1b furcate, 2-5 approximated, 7 to termen, seldom 7 and 8 (*leucodelta*) or 8 and 9 (*holarga*) stalked, 11 from middle. Hindwings 1 or over 1,

<sup>1</sup> Meyrick, E., *A Handbook of British Lepidoptera*, p. 11, 1895.

<sup>2</sup> *Exotic Microlepidoptera*, 3: 164, 1925; *Trans. Ent. Soc. London*, 1913, pp. 192-9, 1913; *Trans. Ent. Soc. London*, 76: 521, 1929.

<sup>3</sup> Meyrick, E., *in litt.*, to August Busck: Thornhanger, 18.1.15.

<sup>4</sup> *Exotic Microlepidoptera*, 3: 491, 1929.

<sup>5</sup> *Journ. Bombay Nat. Hist. Soc.*, 17: 409, 1906.

<sup>6</sup> *Exotic Microlepidoptera*, 4: 603, 1935.

<sup>7</sup> *Exotic Microlepidoptera*, 1: 507, 1916.



trapezoidal-ovate, cilia  $\frac{2}{8}$  to  $\frac{3}{4}$ ; 3 and 4 connate, 5 somewhat approximated, 6 and 7 stalked."

With the above characterisation in mind, and also Meyrick's remarks on venation under *Stenomoma neastra*, let us examine the characters of the other species placed in *Baeonoma*.

*B. euphanes*: This species has veins 2 and 3 stalked in the forewing, all others separate. The venation of the hindwing is essentially the same as that of *mastodes*.

*B. helotypha*: The same venation as that found in *mastodes*.

*B. holarga*: The forewing has 2 and 3 stalked, 8 and 9 stalked, and 10 approximate to 9 at base. The hindwing is essentially the same as that of *mastodes*.

*B. infamis*: Veins 2, 3 and 4 are approximate and 7 and 8 are connate in the forewing. In the hindwing 3 and 4 are connate and 5 is approximate to 4.

*B. leucodelta*: Veins 2 and 3 are stalked; 7 and 8 are stalked in the forewing. The hindwing is that of *mastodes*.

*B. orthozona*: Forewing with veins 2 and 5 equidistant from 3 and 4 respectively; 3 and 4 approximate; 7, 8 and 9 approximate and equidistant. Hindwing with 3 and 4 short-stalked.

*B. suavis*: Forewing with 2 and 3 approximate toward base; 4 closely approximate to 3; 7 and 8 short-stalked and closely approximate to 9. In the hindwing 3 and 4 are short-stalked with 5 approximate.

By making a comparison of the details of venation enumerated above, with the figure of the venation of *mastodes* (Vol. II, pl. 71, fig. 1a), the differences are immediately apparent. *B. helotypha* and *B. mastodes* are congeneric as borne out not only by venational characters but also by the genitalia. With these two species I associate *favillata* which I have transferred from *Stenomoma*. Meyrick was correct in associating *leucodelta* with *euphanes* but wrong in placing them with *mastodes* and its congeners. They (*leucodelta* and *euphanes*) appear more closely related to some of the Old World XYLORYCTIDAE. *B. orthozona* differs from all the rest and its position is not clear. The two remaining species, *holarga* and *suavis*, are generically distinct from *mastodes*, *helotypha* and *favillata* and will require new genera unless they can be properly assigned to genera in the Old World XYLORYCTIDAE. I wish to point out here that the proper interpretation of the venational characters could easily have been reached with a closer observation of pattern, habitus and genitalic features.

Above I have pointed out the inadequacies of Meyrick's observations and the shortcomings of his too heavy reliance on venational characters. Meyrick himself would have admitted the close relationship of *mastodes*, *favillata* and *helotypha* had the characters of the genitalia, in combination with other features, been brought to his attention. The association of the other species, with the possible exception of *infamis*, is unnatural as demonstrated by pattern, venation and genitalia and their eventual reassignment is mandatory.

Meyrick's genera *Aphanoxena* (synonym of *Antaeotricha*), *Cerconota*, *Chlamydastis* (= *Ptilogenes*), *Eumiturga*, *Mysaromima*, *Orphnolechia*, *Paraspastis*, *Prasolithites* (synonym of *Antaeotricha*), *Psephomeres* form a related group within the family STENOMIDAE characterised by forked scales in the male genitalia (except perhaps in *Mysaromima* the male genitalia of which are not known) and a variously shaped, dentate, sclerotised plate for a signum in the females.

I have already discussed *Baeonoma* which, in the strict sense (*mastodes*, *helotypha* and *favillata*) is more closely allied to the Old World XYLORYCTIDAE than it is to the true Stenomids. *Dinotropa* is referable to the OECOPHORIDAE; *Hyalopseustis*, *Lychnocrates*, *Petasanthes*, *Rhodanasa*, *Thioscelis*, and *Timocratica* have Xyloryctid affinities and are peculiar to the New World Tropics.

The two closely related genera, *Neophylarcha* and *Rhopaloesetia*, assigned to the COPROMORPHIDAE, certainly do not belong there and stand alone in the unique development of the frenulum which in the male terminates in a lamella; in the female at least one bristle terminates in a lamella. (See: Vol. II, pl. 259, fig. 1a and pl. 263, fig. 1a.) These two probably represent members of a distinct family. *Cathelotis* appears to be a higher development of *Phycomorpha* and the latter closely related to *Ordrupia*. *Cathelotis*, then, if a true Copromorphid, which I doubt, should be related to the Old World genera *Copromorpha*, *Chersomorpha*, *Osidryas* and *Aegidomorpha* through *Phycomorpha* and *Ordrupia* or common ancestor. For the time being I am treating all of these genera under the family heading COPROMORPHIDAE.

The genus *Petalothyrsa*, assigned by Meyrick to the EPERMENIIDAE, belongs to the STENOMIDAE to which family I now assign it.

The genus *Stenoma*, as conceived by Meyrick, was a huge, unwieldy mass of more or less related species containing many forms with nearer relatives in other genera than those with which Meyrick associated them.

Of the genus *Stenoma* Meyrick wrote,<sup>1</sup> under the description of *Stenoma neastra*, "This would be referable to *Orphnolechia* Meyr. [which is correct!], but I am not able to maintain that genus, since insistence on the structural distinction separates closely allied species, and groups together others which are not allied. In the aggregate of species grouped under *Stenoma* the stalking of veins 2 and 3, or 2-4, or the anastomosing or confluence of 2 and 1c (a frequent character which has been generally overlooked) in the forewings, or the stalking of veins 6 and 7, or 8 and 9, or 10 and 11 of the forewings, or the stalking of veins 3 and 4 of hindwings, are all specific characters only, and not always constant even as such, recurring in unrelated groups of the genus, and disguising natural affinity instead of expressing it. This will be seen by inspection of the following descriptions of species, which are grouped according to approximate natural affinity, and these points of structure noted. Hence I consider Walsingham's genera *Aedemoses*, *Catarata*, *Athleta*, *Zetesima*, *Menestomorpha* and *Mothonica* as all untenable and to be suppressed."

Had Meyrick examined the genitalic structures of his species it would have been clear to him that, although his observations on the venational characters were in part true, they were not entirely so and the proper interpretation of these characters could have been established by the genitalia.

The genus *Stenoma* is based on a single female, *Stenoma litura* Zeller, now in the British Museum (Natural History), which is unlike any of the 600 or so species that have been placed as congeners with it. I have transferred 182 species from *Stenoma* of Meyrick to other well established genera. Of these I have assigned 21 to *Anadasmus*, 103 to *Antaeotricha*, 1 to *Baeonoma*, 35 to *Cerconota*, 16 to *Gonioterma*, 1 to *Mothonica*, 1 to *Timocratica* and 4 to *Orphnolechia*. It will be noted that the species, with few exceptions, not only agree in type of genitalia but also in general habitus, as we should expect.

<sup>1</sup> *Exotic Microlepidoptera*, 1: 412, 1915.

I do not claim finality for all these new assignments but a casual glance will assure the observer that the associations are more natural than those previously made except in the residual "*Stenoma*". This great mass of species is still a heterogeny which will require close study, many new genera and much refinement, but it is not the purpose of this work to propose new generic names.

The genus *Dinotropa* is clearly Oecophorid on all characters and is accordingly transferred to the OECOPHORIDAE where it will be treated in its proper place.

When Meyrick described *Peleopoda semocrossa*<sup>1</sup> he placed it in the XYLORYCTIDAE. Later<sup>2</sup> he assigned the species to the OECOPHORIDAE but Busck<sup>3</sup> placed it in the STENOMIDAE because veins 6 and 7 of the hindwing are stalked. Certainly the stalking of veins 6 and 7 is rare in the OECOPHORIDAE but the genitalia unquestionably place the species there. I therefore transfer this species back to the OECOPHORIDAE.

Although Meyrick eventually recognised the family STENOMIDAE as distinct from the XYLORYCTIDAE he wrote as late as 1925<sup>4</sup> as follows: "(3) Your evidence as to *Setiostoma* being a Stenomid seems to me worthless; and I have no reason to suppose that your grounds for separating the XYLORYCTIDAE and STENOMIDAE would be any more convincing."

The family XYLORYCTIDAE was proposed by Meyrick in 1890<sup>5</sup> for a group of Australian genera and species characterised by a short cross-vein between the cell and vein 8 of the hindwing which the author, at that time, claimed to be ". . . invariably present." As time went on, Meyrick broadened his concept of the family and included in it genera and species from many tropical and temperate regions of the world and not only assigned many of his own genera to this family but included those of other authors. The thirty Meyrick genera treated in this work, assigned by him to the XYLORYCTIDAE, comprise a large assortment of types and representatives of several families. Of these genera only four, *Amorbaea*, *Epichostis*, *Linoclostis* and *Nephantis*, possess the cross-vein between the cell and vein 8 on which Meyrick laid so much stress. Two other genera, *Neospastis* and *Synchalara*, have vein 8 almost anastomosing with the cell, indicating a tendency to the formation of a cross-vein, and in the genus *Phthonerodes* vein 8 fuses along the cell for more than one-third its length.

*Amorbaea*, *Epichostis*, *Linoclostis* and *Nephantis* form a group of closely allied genera in which there is no blind-sac in the aedeagus and the abdomen is spined. *Epichostis stelota*, however, is misplaced and is hereby transferred to the OECOPHORIDAE. In the hindwing of *Nephantis* veins 6 and 7 are stalked but in the other three genera veins 6 and 7 are well separated and divergent. In *Phthonerodes* the blind-sac of the aedeagus is absent but it is present in *Synchalara* and *Neospastis*.

The following genera have veins 6 and 7 of the hindwing stalked and have no cross-vein between vein 8 and the cell: *Aeolanthes*, *Amphitriasis* (synonym of *Odites*), *Antithyra*, *Antolaea*, *Epimactis*, *Myriopleura* (synonym of *Odites*), *Procometis*, *Prothamnoides*, *Rhizosthenes*, *Thymiatriis*, *Trichernis* (synonym of *Odites*) and *Tryptherantis*.

Aside from the two features mentioned above, there is little to recommend the close association of these genera and much less to support their relationship to XYLORYCTIDAE (s. str.). In the genus *Antolaea* the gnathos is divided into two spined

<sup>1</sup> *Exotic Microlepidoptera*, 4: 13, 1930.

<sup>3</sup> *Lepidoptera Catalogus*, Part 67, p. 8, 1935.

<sup>4</sup> Meyrick to Busck: Thornhanger, Marlborough, 27.4.25.

<sup>5</sup> *Trans. R. Soc. S. Australia*, 13: 23, 1890.

<sup>2</sup> *Genera Insectorum*, fasc. 180: 188, 1925.

knobs and the aedeagus has a blind-sac. The character of the divided spined gnathos is shared by the Meyrick species placed in the genus *Acria* Stephens, by the two species *Durrantia montivola* and *D. flaccescens*, and *Odites navigatrix*, but none of them has the blind-sac of the aedeagus. The spined gnathos is a common character in the OECOPHORIDAE and these species appear to be a development of that family. We cannot place them in the OECOPHORIDAE at present because of the stalking of veins 6 and 7 of the hindwing, and because we have no supporting evidence from larvae for such an association.

The genus *Aeolanthes* presents a peculiar but highly characteristic type of male genitalia in which the aedeagus is disproportionately large and lacks the blind-sac, the harpes are variously shaped and ornamented and always reduced, and the uncus assumes various shapes, but it is always present. The females generally have double signa of dentate plates but at least one species (*sagulata*) possesses no signum at all.

The species referred to the genus *Odites* or its synonyms conform very much to type in form of genitalia: the transtilla usually exhibits strong development of the lateral lobes. The females are diverse and, at present, do not give much help in delimiting the genus. The true species of *Odites* possess a peculiar type of sharply beaked gnathos, which is directed anterad, and a long narrow tegumen. In this genus Meyrick has placed such atypical species as *brachyclista*, *concreta*, *continua*, *hermetica*, *mistharma*, *sphenodontis* and *spoliatrix* which must ultimately be transferred elsewhere. *Rhizosthenes* possesses the same type of gnathos as *Odites*.

The genus *Epimactis* is extremely close to *Odites*, and indeed may be a synonym but, as veins 3 and 4 of the hindwing are united, I am maintaining its identity for the time being.

*Thymiatris* and *Tryptherantis* are very closely related, having symmetrical male genitalia with a semi-tubular anellus, broadly attached harpe with clasper, aedeagus without blind-sac and gnathos and uncus present.

Another group of genera, *Deloryctis*, *Metathrinca* and *Ptochoryctis* lack the cross-vein between vein 8 and the cell in the hindwing, veins 6 and 7 are well separated and divergent and the abdomens are spined. These genera are probably nearer the OECOPHORIDAE than the XYLORYCTIDAE.

I am illustrating species assigned by Meyrick to *Agriophara*, *Gemorodes* and *Letogenes* but, since I have not examined the types of those genera, I cannot determine whether or not the species are correctly placed.

Several other genera and species have been associated with the XYLORYCTIDAE by Meyrick and require special consideration at this point. *Amniodes* (synonym of *Terthreutis*: new synonymy) is hereby transferred to the TORTRICIDAE. *Rhapsodica* is also referable to the TORTRICIDAE and is hereby transferred. *Thyrsomnestis* has already been transferred to the STENOMIDAE, where it probably belongs, though it is atypical of that family. *Plocamosaris* (synonym of *Noeza*: new synonymy) was described in the XYLORYCTIDAE and later transferred to the OECOPHORIDAE by Meyrick. The genus is referable to the GELECHIIDAE, as clearly indicated by the genitalia and its obvious close relationship to the types of both *Noeza* and *Neochrista*, and is hereby transferred to that family. *Leistogenes* also belongs in the GELECHIIDAE, as revealed by genitalic examination, and is hereby transferred to that family.

Meyrick<sup>1</sup> described *Asapharca nephelomicta* from New Mexico, but it does not seem

<sup>1</sup> *Exotic Microlepidoptera*, 3: 555, 1930.

likely that the American *nephelomicta* is truly congeneric with the African species of *Asapharca* and, in fact, the female genitalia exhibit Gelechioid features rather than Xyloryctoid characters. Since only the type female is known the species will be left in Meyrick's XYLORYCTIDAE, with reservations.

To this family we must add the genus *Lasiodictis* which was described in the GLYPHIPTERYGIDAE. I hereby transfer *Lasiodictis* to the XYLORYCTIDAE.

The family GELECHIIDAE, as at present constituted, is one of the largest families of Microlepidoptera and is world-wide in distribution. In this work I am considering only 226 genera, assigned by Meyrick to this family, although the family includes far more than that number. The proper restriction of the family will require many years of careful study.

One of the principal characters used to separate a Gelechiid from other species with similar venation is the absence of vein *rc* of the forewing. This character still holds in the vast preponderance of genera but *rc* is present in *Anastreblotis*, *Apethistis*, *Autosticha*, *Chlorolychnis*, *Hierangela*, *Homaloxestis*, *Steremniodes* and *Stochastica*. Some of these, however, are questionably Gelechiids and the presence of this vein may be abnormal in the other cases. All too frequently only a single specimen was available for examination so the extent to which the presence of this vein is exhibited in a given species could not be ascertained.

The above genera are included in two large, distinguishable groups of genera within the family. The separation of these two groups of genera is based on the presence or absence of a cross-vein between vein 8 and the cell of the hindwing. This cross-vein is present in *Acribologa*, *Agathactis*, *Ageliarchis*, *Agriastis*, *Alsodryas*, *Anastreblotis*, *Anathyrstis*, *Anomoxena*, *Anthistarcha*, *Arotromima*, *Atasthalistis*, *Axyrostola*, *Battaristis*, *Brochometis*, *Bucolarcha*, *Calamotypa*, *Calyptrotis*, *Carbatina*, *Catoptristis*, *Cerycangela*, *Chalcomima*, *Charistica*, *Chelophoba*, *Chthonogenes*, *Clepsimacha* (= *Cratinitis*), *Coconympha*, *Coleostoma*, *Compsolechia*, *Cotyloscia*, *Crasimorpha*, *Crossobela* (? too badly damaged), *Cymotricha*, *Deimnestra*, *Desmophylax*, *Dissoptila*, *Eripneura*, *Erythriastis* (? no hindwing), *Ethmiopsis*, *Ethrostoma*, *Eunebristis*, *Eupolis*, *Eustalodes*, *Glycerophthora*, *Hapalonoma*, *Haplochela*, *Holaxyra*, *Homalochelas*, *Hypelictis*, *Illingiotes*, *Leistogenes*, *Locharcha*, *Lophaeola*, *Metabolaea*, *Meteoristis*, *Molopostola*, *Musurga*, *Myrophila*, *Mythographa*, *Noeza* (= *Neochrista*, = *Plocamosaris*, new synonymy), *Orsodytis*, *Oxycryptis*, *Pachnistis*, *Pachygenia*, *Pachysaris*, *Paralectra*, *Pessograptis*, *Phrixocrita*, *Phylopatris*, *Pilocrates*, *Platyedra*, *Plexippica*, *Porpodryas*, *Promolopica*, *Prophoraula*, *Psamathoscopa*, *Rhynchotona*, *Schemataspis*, *Semiomeris*, *Semophylax*, *Sitotroga* (= *Nesolechia*, new synonymy, = *Syngenomictis*), *Sorotacta*, *Sterrhostoma*, *Stiphrostola*, *Symphanactis*, *Syncratomorpha*, *Taphrosaris*, *Telephila*, *Teuchophanes*, *Thyrsostoma*, *Tornodoxa*, *Trachyedra*, *Trichembola*, *Xenorrhyma*, *Zalithia* and *Zomeutis*.

In the following group of genera the cross-vein between vein 8 and the cell is absent: *Anthinora*, *Apethistis*, *Aphanostola*, *Apocritica*, *Asarista*, *Asmenistis*, *Aulidiotes*, *Autosticha* (= *Epicoenia*), *Beltheca* (= *Anterethista*), *Calliprora*, *Chlorolychnis*, *Cnaphostola*, *Colonanthes*, *Commatica*, *Compsosaris*, *Crambodoxa*, *Deroxena*, *Elasiprora*, *Empedaula*, *Encolapta*, *Encolpotis*, *Ephysteris*, *Eristhenodes*, *Euzonomacha*, *Evippe* (= *Tholerostola*, new synonymy), *Hapalosaris*, *Harpagandra*, *Heliangara*, *Hierangela*, *Homaloxestis*, *Inotica*, *Ischnodoris*, *Isembola*, *Isophrictis*, *Istrianis*, *Latrologa*, *Meridorma*,

*Mnesistega*, *Nartheoceros*, *Oxylechia*, *Palintropha*, *Paradoris*, *Parallactis*, *Pavolechia* (= *Desmaucha*), *Pelocnistis*, *Pharangitis*, *Phatnotis*, *Pitycona*, *Proselotis*, *Protolychnis*, *Semnostoma*, *Stagmaturgis*, *Steremniodes*, *Stochastica*, *Synactias*, *Syncathedra*, *Thiotricha*, *Thripsigenes* (= *Lioclepta*, new synonymy), *Toxotacma* and *Tryptherogenes*.

There appears to be a distinct correlation between the absence of 1c of the forewing and the presence of a cross-vein between vein 8 and the cell of the hindwing although *Anastreblotis* has 1c present in the forewing and a cross-vein between vein 8 and the cell of the hindwing. The type species of this genus, *A. calycopa* Meyrick, a female, has the pattern and facies of a Blastobasid and may well belong in that family. It will be noted also that the venation of the forewing is that of the BLASTOBASIDAE.

In the second group, those without the cross-vein between vein 8 and the cell of the hindwing, vein 1c is absent in the great majority of genera but it is present in *Apethistis*, *Autosticha*, *Chlorolychnis*, *Hierangela*, *Homaloxestis*, *Steremniodes* and *Stochastica*. *Autosticha* is doubtfully Gelechiid, not only on venational characters but also because of its atypical genitalia and the refuse-feeding habit of its larva.

The GELECHIIDAE characteristically have smooth abdomens but the abdomens of at least two genera, undoubtedly referable to this family, are clothed with spines. These are *Mnesistega* and *Pavolechia* Busck (= *Desmaucha*).

The condition of veins 6 and 7 of the hindwing, i.e. stalked, approximate, etc., has been used frequently to determine the family position in GELECHIIDAE but there is no relation between the condition of these two veins and the assignment of any given genus to this family; nor is there any relation between the condition of these two veins and the assignment of genera to either of the two groups I have discussed above. Veins 6 and 7 may be united as in *Agathactis*, *Calyptrotis*, *Pachygenia*, *Elasiprora*, *Hapalosaris*, and *Pitycona*; stalked as in *Anastreblotis*, *Homalochelas*, *Metabolaeta*, *Pachmistis*, *Pessograptis*, *Aphanostola*, *Phatnotis* and many others; approximate at base as in *Acribolga*, *Eupolis*, *Phrixocrita*, *Sorotacta*, *Trachyedra* and others; connate as in *Arotromima*, *Cotyloscia*, *Symphanactis* and *Calliprora*, or widely separate as in *Atasthalistis*, *Glycerophthora*, *Trichembola*, *Crambodoxa*, *Empedaula*, *Pelocnistis* and some other genera. In addition there are varying degrees of proximity or divergence of these two veins.

Occasionally anomalous conditions appeared which may or may not be normal for the genera but, because of the paucity of material available for study, it was impossible to determine whether or not the specimens examined were freaks. In the hindwing of *Symphanactis* there is a very distinct, well developed "vein 9" from the base of the wing to costa. Vein 7 and vein 8 of the hindwing of *Isembola* are both stalked, thus producing ten veins. These conditions may not be significant but may well indicate hereditary traits peculiar to the species.

The following genera possess characters which preclude their retention in the GELECHIIDAE. They are: *Alciphanes*, *Anaxyrina*, *Athymoris*, *Aulidiotis*, *Brachyerga*, *Carodista*, *Cophomantis*, *Crocogma*, *Cynicocrates*, *Cynicostola*, *Deltoplastis*, *Demiophila*, *Dinochares*, *Dolichotorna*, *Doxogenes*, *Encrasima*, *Enthetica*, *Epharmonia*, *Eridachtha*, *Gasmara* Walker (= *Antiochtha*), *Habrogenes*, *Heteralcis*, *Heterodeltis*, *Heteroderces*, *Hygroplasta*, *Hyperochtha*, *Hypochasmia*, *Hyptiastis*, *Irenidora*, *Lecithocera*, *Lysipatha*, *Macrernis*, *Merocrates*, *Mnesteria*, *Monerista*, *Neocorodes*, *Nosphistica*, *Olbothrepta*, *Oxygnostis*, *Parelliptis*, *Periphorectis*, *Phanoschista*, *Philarachnis*, *Philoptila*, *Placanthos*,

*Protobathra*, *Psammoris*, *Pseudocrates*, *Sarisophora* (?), *Scaeostrepta*, *Semnochoa*, *Sphaerolbia*, *Sphagiocrates*, *Stelechoris*, *Stryphnocolpa*, *Technographa*, *Teucrodoxa*, *Thymbristis*, *Torodora* and *Trichoboscis*.

For these genera I propose the new family TIMYRIDAE based on *Timyra* Walker, *List of the specimens of Lepidopterous insects in the collections of the British Museum*, vol. 29, p. 782, 1864. (*Typus generis*.—*Timyra phycisella* Walker, l.c. p. 783 [by monotypy].)

In addition to the genera listed above the following are also hereby transferred from the GELECHIIDAE to the TIMYRIDAE: *Crocantes* Meyrick (1886), *Frisilia* Walker (1864), *Thubana* Walker (1864) and *Tisis* Walker (1864). No doubt others that I have been unable to study are referable here also.

This family is peculiar in that the venation of the genera varies widely, from complete, as in *Brachyerga* and *Carodista*, to that in which there is a great reduction as in *Oxygnostis* and *Phanoschista*. In genera in which the venation is greatly reduced the cell is open and the upper surface of the hindwing is often modified by sex-scaling or hair-pencils in the male. The family is characterised also by considerable modification of the labial palpus of the male. The male genitalia are symmetrical, harpe broadly attached at base, and are characterised by a beak-like gnathos turned anterad. The aedeagus is stout and the vesica is armed with strong cornuti. The vesica enters the aedeagus ventrally or through the proximal end. The female genitalia are various but if the signum is present it is generally a dentate plate.

The affinities of this family appear to be with *Odites*, and related genera of the XYLORYCTIDAE, by reason of the similar gnathos. The signum of the female suggests derivation from the OECOPHORIDAE.

The following genera: *Colpomorpha*, *Cyrictodes* and *Pedioxestis*, are hereby transferred from the GELECHIIDAE to the OECOPHORIDAE. The genus *Harpograptis* is hereby transferred from the GELECHIIDAE to the COSMOPTERYGIDAE and the Chinese genus *Irenidora*, a borderline genus, is assigned to the BLASTOBASIDAE with its near relative, the North American *Gerdana* Busck.

*Orygocera amphichelota* is hereby transferred from the OECOPHORIDAE to the GELECHIIDAE and *Athrinacia cosmophragma* is removed from the GELECHIIDAE and assigned to the OECOPHORIDAE. In the foregoing pages I have already disposed of *Leistogenes* and *Plocamosaris*, assigned to the XYLORYCTIDAE and OECOPHORIDAE respectively by Meyrick, and I hereby transfer *Ischenophenax* from the OECOPHORIDAE and *Plexippica* from the HYPONOMEUTIDAE to the GELECHIIDAE.

The structure of the genitalia of the male of *Strepsimanus scieropis* Meyrick supports Meyrick's contention that the family STREPSIMANIDAE is a derivative of the XYLORYCTIDAE.

The family PHYLOPTILIDAE appears to be very near the GELECHIIDAE, which view is supported by genitalic structures.

In 1932<sup>1</sup> Meyrick proposed the family name SCAEOSOPHIDAE for a group of genera, *Scaeosopha*, *Allotalanta*, *Cyphothyris*, etc., which he had formerly placed in the family OECOPHORIDAE. This family cannot be maintained because the genera and species must be assigned to other well established and recognised families. *Allotalanta*, *Bathraula*, *Cyphothyris*, *Helicacma*, *Protogrypa*, *Scaeosopha* and *Scalideutis* are hereby

<sup>1</sup> *Exotic Microlepidoptera*, 4: 332.

transferred to the COSMOPTERYGIDAE on the basis of the genitalic structures which are characteristically those of that family. *Allotalanta xanthacma* is clearly Oecophorid and is hereby transferred back to the family OECOPHORIDAE.

Meyrick's OECOPHORIDAE was a very broad concept, and I have shown in the preceding pages that it is necessary to remove certain genera from the family and add certain others which obviously belong here. It is likewise necessary to transfer a large number of species to genera in other families and reallocate others in this family.

The OECOPHORIDAE constitute a homogenous family usually consistent in venational characters, and in type of genitalia the exceptions are few. Vein 1c of the forewing is usually preserved at the margin of the wing and this is correlated with separate and slightly divergent veins 6 and 7 of the hindwing. The family may be divided into two more or less natural groups based on the gnathos. The gnathos of one group is spined and usually terminates in a round or oval knob, but sometimes is divided into two similar elements; the gnathos of the other group is slender or stout but generally smooth and never terminates in a spined knob. The female genitalia vary but the signum, if present, is usually in the form of a sclerotised, dentate plate. The abdomen may be spined or smooth.

Meyrick recognised the following genera in the OECOPHORIDAE (he recognised others not covered in the scope of this work): *Aeolarcha*, *Aeolernis*, *Agriotorna*, *Alomenarcha*, *Anacathartis*, *Anacoemastis*, *Anchonoma*, *Anorcota*, *Archisopha*, *Arctoscelis*, *Astiarcha*, *Atelosticha*, *Atopophrictis*, *Auxotricha*, *Calliphractis*, *Chariphylla*, *Chrysonoma*, *Comotechna*, *Critoxena*, *Delosaphes*, *Dolitechna*, *Elaeonoma*, *Elaphrerga*, *Eomichla*, *Eonympha*, *Epimecyntis*, *Epimoryctis*, *Epiphractis*, *Erithyma*, *Erotis*, *Eupselia*, *Exosphrantis*, *Halimarmara*, *Haploscopa*, *Heterodmeta*, *Heterozyga*, *Himotica*, *Homosaces*, *Horomeristis*, *Ischnophenax*, *Idiocrates*, *Lactistica*, *Langastis*, *Lasiochira*, *Lepidechidna*, *Lysigrapha*, *Macarocosma*, *Macrococma*, *Macrosaces*, *Meleonoma*, *Melochrysis*, *Mesothyrsa*, *Mylothra*, *Octasphales*, *Orsimacha*, *Orsotricha*, *Oxycharis*, *Pelochares*, *Pelomimas*, *Periacma*, *Perilachna*, *Petalostoma*, *Phalarotarsa*, *Phanerodoxa*, *Philarga*, *Philomusaea*, *Phyltronoma*, *Picrotechna*, *Porthmologa*, *Promalactis*, *Protonostoma*, *Psaltica*, *Pseudocentris*, *Psittacastis*, *Scoliographa*, *Siderograptis*, *Sphaerelictis*, *Stereodytis*, *Struthoscelis*, *Scyllochitis*, *Syntomaula*, *Tachystola*, *Terthrotica*, *Trachypepla*, *Triptologa*, *Tyrolimnas*, *Xenomicta*, *Xystoceros*, *Zatrichodes*, *Zemiocrita* and *Zygolepha*.

Of the above genera *Anorcota* and *Syntomaula* are immediately referable to the COSMOPTERYGIDAE and are hereby transferred to that family. Meyrick never recognised the assignment of *Triclonella* Busck<sup>1</sup> to the COSMOPTERYGIDAE and all but one of his species described in *Triclonella* must, therefore, be transferred to the COSMOPTERYGIDAE. These are: *Triclonella calyptroides*, *T. elliptica*, *T. etearcha*, *T. iphicleia*, *T. philantha*, *T. pictoria*, *T. trachyxyla*, *T. triargyra* and *T. turbinalis*. One species, *T. anachasta*, must be removed from the genus *Triclonella* and assigned to the BLASTOBASIDAE. The genera *Critoxena* and *Syndroma* are also hereby transferred to the BLASTOBASIDAE.

Meyrick's genus *Borkhausenia* is also composite. Although most of the species are properly referred to the OECOPHORIDAE a few belong elsewhere. *B. longa* and *B. leucoritis* have been removed previously<sup>2</sup> and transferred to the COSMOPTERYGIDAE. *B. exstimulata* is likewise referable to the COSMOPTERYGIDAE and is hereby transferred to that family.

<sup>1</sup> Busck, A., *Proc. Ent. Soc. Washington*, 34: 17, 1932.

<sup>2</sup> Clarke, J. F. Gates, *Can. Ent.*, 74: 17, 1942.



The genitalia of the species transferred to the COSMOPTERYGIDAE are so characteristic there can be no doubt about their position.

Other species referable and hereby transferred to the COSMOPTERYGIDAE are: *Promalactis synclina*, *Cryptolechia chordostoma*, *C. synclera*, *Meleonoma implexa*, *Alloclita delozona*, *A. reflua*, *Pseudodoxia crocomitra* and *Mompha pentapyrga*.

The genus *Promalactis* is composite but *P. isothea* and its type species, *P. holozona*, present a unique case. In the males of both of these species the harpe is equipped with a movable, articulated appendage, a structure which, to my knowledge, is not found elsewhere in the Lepidoptera. This genus (s. str.) will probably require a new family. Certain other species, at present known only from females, will undoubtedly have to be associated with these two species, but further study will be required to establish the limits of this unique and interesting group.

The following African and Indian species, all very closely related, cannot be retained in the OECOPHORIDAE and are hereby transferred to the GELECHIIDAE: *Cryptolechia arvalis*, *C. nyctiphronas*, *Orygocera amphichelota*, *O. liliacea*, *O. propycnota* and *O. sphacterias*. The genus *Ischnophenax* is also referable to the GELECHIIDAE and is hereby transferred.

The genera *Auxotricha*, *Comotechna*, *Halimarmara* and *Picrotechna* have vein 5 of the hindwing nearer to 6 than to 4, usually a positive Ethmiid character, but the genitalia, with the possible exception of *Comotechna*, favour retention of these genera in the OECOPHORIDAE.

*Aeolernis*, *Alomenarcha*, *Archisopha*, *Himotica*, *Meleonoma*, *Mesothyrsa*, *Orsotricha*, *Oxycharis*, *Periacma*, *Petalostoma*, *Philarga*, *Psaltica*, *Struthoscelis*, *Triptologa* and *Zygotlopha*, have vein 1c absent in the forewing though otherwise exhibiting chiefly Oecophorid characters. Of these genera *Orsotricha* and *Petalostoma* are hereby transferred to the GELECHIIDAE and the others are retained, with reservations, in the OECOPHORIDAE.

*Epiphraetis* and *Struthoscelis* exhibit venational characters which are unique while retaining other features which are clearly Oecophorid. The former possesses a cross-vein between 7 and 8 of the hindwing *beyond the cell*, and both have an accessory cell in the forewing. The accessory cell of *Epiphraetis* is less well defined than that of *Struthoscelis* and the discal cell of the latter is greatly shortened.

Three genera, *Mylothra*, *Xystoceros* and *Zemiocrita* have veins 6 and 7 of the hindwing stalked. This is not an Oecophorid character, but in spite of it *Zemiocrita* is retained in the OECOPHORIDAE since it exhibits other Oecophorid features. The Indian *Mylothra* and *Xystoceros* are borderline cases and both are nearly related to the North American *Gerdana* Busck. These two genera I now assign to the BLASTOBASIDAE since they are better accommodated there than elsewhere.

The species assigned by Meyrick to the COSMOPTERYGIDAE and BLASTOBASIDAE appear, with a few possible exceptions, to have been properly placed and require no special comment. As Meyrick did not distinguish between the COSMOPTERYGIDAE and MOMPHEIDAE, and since the treatment of these families in this work is largely incidental, no further comment will be made.

The small family METACHANDIDAE, confined to the African and Oriental Regions, is characterised by the loss of one or more veins from at least one wing but usually one from each. Although two types of genitalia are found in the family as it now exists,

one type, in which the cucullus is divided and the signum is three-pointed, predominates. This type suggests a close affinity to the Gelechiid-Oecophorid complex; the second type suggests a closer relationship to the Blastobasids.

Meyrick always considered the ETHMIIDAE and HYPONOMEUTIDAE synonymous, despite the fact that the former are Gelechioids, and maintained a distinction between the HYPONOMEUTIDAE and PLUTELLIDAE. These last two families are inseparable, as indicated by structures of both immature and adult stages.

The family ETHMIIDAE is already well established and all the species described in the genus *Ethmia* by Meyrick are referable to this family. The genera *Agrioceros* and *Probolacma* are also hereby transferred to the ETHMIIDAE. *Idioptila*, described as a Gelechiid, has previously<sup>1</sup> been referred to this family as a synonym of *Pyramidobela* Braun. One of the strongest characters of this family is the segmented harpe of the male.

The genera of the HYPONOMEUTIDAE fall into two large groups on the basis of the male genitalia. The first group consists of genera in which the harpe is ample, the aedeagus is slender and the uncus is divided into two elements. Unfortunately the males of several genera are not known to me and I am unable to place them, but the following fall in the first group with *Hyponomeuta*: *Amiantastis*, *Calliathla*, *Chalconympha*, *Diaphragmistis*, *Epichthonodes* (?), *Litaneutis*, *Lycophantis*, *Metanomeuta*, *Orthosaris*, *Perisceptis*, *Philaustera* and *Tarphyscelis*.

In the second group the uncus is a single element and this and the harpe suggest a relationship with the XYLORYCTIDAE rather than with the other HYPONOMEUTIDAE. Genera in this group are: *Anticrates* (= *Pyrozela*), *Comocritis*, *Eriopyrrha*, *Lactura* Walker, *Spilogenes*, *Trichocirca* (= *Telosphrantis*) and *Thalassonympha*.

Certain of the genera retained in the HYPONOMEUTIDAE require further comment. The monobasic genus *Pronomeuta* exhibits extraordinary features in both wing venation and genitalic type. In the forewing of the type species, *sarcopis*, the medial vein is strongly developed thus dividing the discal cell into two almost equal parts, and there is a well developed accessory cell lying between veins 6 and 10. The genitalia strongly suggest a Tineid affinity by the form of the harpes and the unusually great development of the vinculum.

The genus *Lamyristis* is noteworthy because of the presence of seven bristles in the frenulum of the female, the degeneration of the radial vein of the forewing and the tendency to form accessory cells.

Several genera, now placed in the HYPONOMEUTIDAE, require reallocation and I hereby transfer *Loxozya* to the OECOPHORIDAE, *Orinympha* to the SCYTHRIDIDAE and *Platybathra* to the COSMOPTERYGIDAE. The last genus is very closely related to *Syntetrernis*, already placed in the COSMOPTERYGIDAE by Meyrick, and possesses the same type of genitalia.

*Metharmostis* will probably have to be assigned to the COSMOPTERYGIDAE on the basis of the female genitalia of *M. asaphaula* which show a striking similarity to those of *Stilbosis devoluta*, already placed in that family.

*Stichotactis* is very closely related to, if not congeneric with, *Homadaula*, and is hereby transferred to the GLYPHIPTERYGIDAE.

*Nosymna ochrochorda* appears to be incorrectly placed in the HYPONOMEUTIDAE

<sup>1</sup> Meyrick, *Exotic Microlepidoptera*, 3: 414, 1928.

but, not having seen Walker's type of the genus, I cannot state whether or not *ochrochorda* is properly assigned generically.

The GLYPHIPTERYGIDAE present no great problems except in the genus *Imma* in which appear many different forms of palpi, pattern and coloration, and in which we find species that seem to be transitional between the Microlepidoptera and the Macrolepidoptera. Indeed, it is here that we may look for the origin of the PHALAEINIDAE. Required study of the genus *Imma* is far beyond the scope of this work and can only be alluded to here.

The following families: TORTRICIDAE, OLETHREUTIDAE (=EUCOSMIDAE, *Auct.*), PHALONIIDAE, CARPOSINIDAE and CHLIDANOTIDAE, comprise a natural world-wide group which, though composed of closely related families, form definable entities, each component being rather easily separable from any other. There are a few cases, however, which present difficulties but this may be due more to our lack of understanding than to any particular peculiarity of the insects themselves.

In the family TORTRICIDAE only fifty Meyrick genera are being considered and, since nearly all of these are already properly placed and require no special comment, I shall discuss only those which require attention at this point.

First it should be pointed out that the family TORTRICIDAE characteristically possesses vein 1c of the forewing, no cubital pecten on the hindwing, symmetrical male genitalia with broadly attached harpe and moderate to slender aedeagus and a subtriangular, somewhat folded, anellus. The signum, when present, consists of a single stellate plate, a sclerotised band or a single thorn with a large bulbous base. The above, of course, are not all the characters involved in the definition of the family, but will be adequate here.

Of the fifty genera considered in this work *Acroplectis*, *Deltobathra*, *Diactenis*, *Mnesipyrga*, *Peteliacma* and *Proselena* lack vein 1c of the forewing. *Mnesipyrga* is referable to the PHALAEINIDAE and is hereby transferred to that family. It belongs in the *Acidaliodes* complex, having the characteristic spiculate bursa copulatrix of that group, a simple 1b of forewing and no vein 5 of hindwing. The other genera, except *Diactenis* which has aberrant venation, have little to recommend their assignment to other families.

Except for synonymy, which will be treated in Volume III, there are no other changes of genera required at this point.

Meyrick's concept of *Eulia* was broad and loose and he has placed a great assortment of unrelated species in it. Many of the species he included in *Eulia* will be re-assigned, elsewhere in this work, and still others will require the erection of new genera to contain them and provide a proper classification. What is true of *Eulia* is, to a lesser extent, true of other genera and a reshuffling of many species will be unavoidable.

A unique group in the TORTRICIDAE, consisting of the four closely related genera *Ardeutica*, *Atteria*, *Polyortha* and *Pseudatteria* is peculiar in that the harpe of the male is split longitudinally along the ventral edge, forming a longitudinal pocket for the reception of an abdominal hair-pencil. The four genera are South American.

*Tortrix noctivola* is referable to the OLETHREUTIDAE and is hereby transferred to that family. *Arotrophora balsamodes* is hereby transferred to the PHALONIIDAE.

*Tortrix crocomis* lacks vein 1c of forewing but is retained in the family TORTRICIDAE with doubt because the abdomen of the unique type is missing.

Among the five Tortricoid families the OLETHREUTIDAE are the most closely related to the TORTRICIDAE. The genitalia of this family, however, serve to distinguish any member from any species of Tortricid. In fact, there are no genitalia in the Lepidoptera that can be easily confused with those of the OLETHREUTIDAE. The peculiar anellus with the aedeagus strongly fused to it is unique and is diagnostic of the family. The female of any Olethreutid may be distinguished from any Tortricid, or from species of other families of this complex, by the signum, which consists of a single or double thorn *without* large bulbous base, or a pair of small dentate cones. Exceptions to this are *Polychrosis inflicta*, *Proschistis lucifera*, *Argyroploce mniopyrrha*, *A. petrumacha*, *A. sideroxyla*, *A. streblopa* and *A. torquata*, but other characters leave no doubt as to their family position.

In this family most species are assigned to other than Meyrick genera and particularly to *Argyroploce* without regard to subfamily distinctions. Meyrick's *Argyroploce* is a synonym of *Olethreutes* Hübner and all species placed under that name by him will be transferred to the genus *Olethreutes*. In this work, because of its arrangement and method of presentation in subsequent volumes, subfamily position will be ignored but the fact remains that in a correct systematic arrangement the subfamilies must be recognised. The genera, as conceived by Meyrick, like *Eulia* and *Stenoma* contain large assemblages of unrelated forms.

It is interesting to note, however, that in the assignment of hundreds of species to the OLETHREUTIDAE Meyrick referred only two Tortricids to this family. A splendid record! These two species are *Argyroploce ornithotypa* and *Eucosma torrens* which I hereby transfer to the TORTRICIDAE.

The Tortricoid family PHALONIIDAE provides a multitude of genitalic types but a great constancy in structure and facies and, as far as known, vein 1c of the forewing is *never* present in the PHALONIIDAE. I do not know of a single exception. The absence of 1c immediately excludes TORTRICIDAE (except five genera) and all OLETHREUTIDAE.

The great bulk of PHALONIIDAE have been placed in the genus *Phalonia*, but this genus, as it now stands, is another "wastebasket" containing several distinct genera. Reallocations in this family will necessarily be many. *Hysterosia zophocosma* and *Phitheochroa psychrodora* are both referable to the OLETHREUTIDAE and are hereby transferred to that family.

The fourth family of this complex, the CHLIDANOTIDAE, is confined to the Indian Region, Borneo and Fiji. In this family Meyrick placed *Archimaga*, *Branchophantis*, *Chlidanota*, *Electracma*, *Metreranis* and *Trymalitis*. The CHLIDANOTIDAE are characterised by the absence of 1c *and* one other vein (7 or 9) in the forewing plus the absence of cubital pecten from the hindwing. The male genitalia are simple, Xyloryctoid in character with ample, simple harpe, simple uncus, broadly triangular anellus and moderate aedeagus. The ovipositor lobes are distinctly Tortricoid but the signum consists of a central plate with a heavy pecten of long sclerotised spines.

Although *Electracma* undoubtedly belongs here the forewing shows twelve veins by the freakish terminal forking of vein 7. It might be argued that 7 and 8 are long-stalked and that vein 9 is present but I think Meyrick's interpretation of the veins is correct and that vein 9 is absent. It appears that the apical section in the type specimen of *hemichroa* is deformed, as is clearly the case in the type of *Metreranis (ochrolina)*, in which degeneration of the apical veins has taken place. It may be inferred from these

two examples that malformation of this sort is not unusual. This family appears to be intermediate between the PHALONIIDAE and the OLETHREUTIDAE. In my initial statement concerning this family, I limited its distribution to a small area of the Old World Tropics but it seems very likely that certain tropical American species will be referable to the CHLIDANOTIDAE.

In the last of the Tortricoid families dealt with in this work, the CARPOSINIDAE, we encounter a group which cannot be easily confused with the other four. In this family wing characters alone will serve for distinction. The forewing is tufted and the hindwing lacks veins 4 and 6, the latter often represented by a fold from about the middle of the discocellulars. The cell of both wings is usually closed but in *Picrorrhyncha* both are open. The female genitalia of this genus are also aberrant for the family and the genus may be misplaced here.

In the genitalia we find characters which generally establish the family position although a few species, apparently correctly placed here, deviate from the general pattern. Characteristically the aedeagus is very slender proximally but is greatly enlarged and heavily armed distally. In the female the signum usually consists of two forked elements but in a few species, *Commataarcha palaeosema*, *Meridarchis eremitis*, *M. heptaspila*, *Paramorpha aulata*, *P. laxenta* and one or two others, this condition does not exist.

Meyrick did not distinguish between the TINEIDAE and ACROLOPHIDAE and is supported in this view by some contemporary workers. The larvae and adult characters, in my opinion, justify such a separation and, in this work, I regard them as distinct families. The scope of this work is limited to a consideration of the American fauna in these two families. In the TINEIDAE vein 7 runs to apex or costa, generally the latter, and in the ACROLOPHIDAE it runs to termen. The basal whorl of scales on each segment of the antenna is reduced to a whorl of bristles in the TINEIDAE, but in the ACROLOPHIDAE the two whorls are equally developed.

Since Meyrick made no distinction between these two families no criticism of his assignment of genera is warranted. *Brachysymbola* appears to be nearly related to *Acrolophus* and is hereby transferred to the ACROLOPHIDAE. Meyrick's genus *Acrolophus* contains several species of several genera and these will be properly placed in a subsequent volume.

# ACKNOWLEDGMENTS

SINCE the inception of this task I have become indebted to a large number of individuals to whom I wish to express my sincere appreciation for the help received.

To Mr. N. D. Riley, Keeper of Entomology, who suggested the project, and the Trustees of the British Museum (Natural History) who placed every facility at my disposal and without whose support the plan could not have been carried to conclusion, and to Mr. W. H. T. Tams, in charge of Lepidoptera, a constant source of inspiration and encouragement, an especial debt is due.

My sincere thanks are due my own superiors, Mr. C. F. W. Muesebeck, Leader, Division of Insect Identification and the late Dr. P. N. Annand, Chief, Bureau of Entomology and Plant Quarantine for their enthusiastic support of this undertaking and for the release from other duties which enabled me to carry out my investigations abroad. To Dr. Alexander Wetmore, Secretary, Smithsonian Institution, I owe my thanks for necessary expenses and for providing complete photographic equipment. I wish to express my appreciation also to Mr. Paul O. Nyhus, Agricultural Attaché, United States Embassy, London, and to his staff who aided me on many occasions and who supplied much needed items such as typing paper and index cards, unobtainable in London at that time, and helped me in many other respects.

To the following individuals I am much indebted for information concerning the many scattered types in institutions and private collections: To Dr. A. J. T. Janse, Transvaal Museum, Pretoria, South Africa; to Dr. A. J. Hesse, South African Museum, Cape Town, South Africa; to M. J. Bourgogne and M. P. Viette, Muséum National d'Histoire Naturelle, Paris, France; to Professor Bruno Pittioni, The Naturhistorisches Museum, Vienna, Austria; to Dr. Ramon Agenjo, Instituto Español de Entomología, Madrid, Spain; to Mr. Elwood C. Zimmerman, The Bernice P. Bishop Museum, Honolulu, Hawaii for information concerning the types in that institution and in the collection of the Hawaiian Sugar Planters' Experiment Station, Honolulu, Hawaii; to Dr. H. Schouteden, Musée du Congo Belge, Tervueren, Belgium; to Dr. W. T. M. Forbes, Department of Entomology, Cornell University, Ithaca, New York; to Dr. M. L. Roonwal, Zoological Survey of India, Kaiser Castle, Banaras Cantt.; to Professor Dr. Ferdinand Pax, Museum für Natur- Völker- und Handelskunde, Bremen, Germany; to Professor Dr. Hans Sachtleben, Deutsches Entomologisches Institut, Berlin, Germany; to the late Professor G. D. Hale Carpenter, Hope Department, Oxford University Museum, Oxford, England; to Dr. R. T. M. Pescott, National Museum of Victoria, Melbourne, Australia; to Dr. A. Diakonoff, late of the Zoölogisch Museum en Laboratorim, Bogor, Java, and Dr. C. O. van Regteren-Altena for information on the types in the Rijks Museum van Natuurlijke Historie, Leiden, Holland; to Dr. A. B. Walkom and Mr. Anthony Musgrave, The Australian Museum, Sydney, Australia; to M. Le Marchand, Paris; to Victoria H. Raica, Muzeul de Istorie Naturală and Prince Aristide Caradja, Bucharest, Rumania; to Professor Dr. B. Klatt, Hamburgisches Zoologisches Museum und Institut, Hamburg, Germany; to Dr. J. N. Mukherjee, Indian Agricultural Research Institute, New Delhi, India; to Mr. E. A. Ellis, The

Castle Museum, Norwich, Norfolk, England; to Dr. W. R. B. Oliver, Canterbury Museum, Christchurch, C.I., New Zealand; to Tom Harrison, Curator, Sarawak Museum, Kuching, Sarawak; to Dr. H. Höne, Museum Alexander Koenig, Bonn, Germany; to Dr. H. G. Amsel, Buchenburg bei Peterzell, Baden, Germany; and to Mr. E. P. Wiltshire, British Consulate, Shiraz, Persia.

The following enthusiasts, who worked under my direction, are due special thanks for their interest in the project and their tireless efforts to bring it to a successful conclusion: Mr. John D. Bradley, Microlepidopterist, British Museum (Natural History), my fulltime assistant, who worked with me throughout the course of my stay and relieved me of many time-consuming tasks; Mr. Harold Malies, microscopist, of Southport, Lancs., England, Fellow of the Royal Microscopical Society, who made practically all the photomicrographs; Mr. Charles Owen Harman, medical student, from Brighton, England, who photographed very many of the wings and heads of the moths; the late Miss Hazel Rough, sculpturing student from Wellington, New Zealand, who made so carefully the more than 600 drawings of the venation of the types of the genera and by her ability, enthusiasm and charm won the admiration of her many friends in the Museum; Miss Margaret Chaborel of London and Mrs. Jacqueline Beatty of Paris who aided so extensively in bringing together the catalogue of species and handled the considerable correspondence with the many individuals who supplied information.

There are others who have helped in smaller, but nonetheless important ways, and to them I give my sincere thanks also.

## ILLUSTRATIONS

THE illustrations for volume I were made by Mr. M. G. Sawyers, staff photographer of the British Museum (Natural History) who made some of the "exploratory" photomicrographs in volume II also.

The remaining photomicrographs were made by Harold Malies on a Watson "Holophot". This apparatus, however, had to be adapted, by various devices, to photograph successfully all of the various types and sizes of genitalia. It is recognised that photomicrographs of genitalia are not always entirely satisfactory as a means of illustration but the immensity of the task made the use of this method mandatory. In some cases it has been necessary to use composite photomicrographs, exposures at different levels and part of one superimposed over the other, in order to bring out diagnostic details. In some cases I have added, also, sketches in lateral aspect to show essential details.

Most of the photographs of the wings and heads have been taken by Mr. Harman with a Leica camera equipped with a Leitz Elmar  $f=5$  cm., 1:3.5 lens. Extension tubes were used where necessary to enlarge the image on the film and all the prints were brought up to 3 by 4 inches. In a few instances the left wings were not in condition to be photographed and in such cases the right wings were photographed and the image reversed on the plate.



# CATALOGUE OF SPECIES

IN the pages immediately following is a catalogue of the species of Microlepidoptera described or named by Meyrick.

The purpose of this catalogue is not only to list the names and give references to the original descriptions, but also to indicate the disposition of the type when known. When a species was described a proposed repository for the type was sometimes given, but the type is not always to be found in the place indicated. Usually, however, no indication of the disposition of the type was given and it is assumed that these types were retained by Meyrick. Some have been lost and some have been destroyed and others are to be found in places other than indicated. As previously pointed out, when Meyrick synonymised one of his species with another, the two series were merged without reference to the type specimens. As a result of this practice at least one type [*Stenoma niphacma* labelled *S. chalastis* by Meyrick] was sent to August Busck of the U.S. National Museum, as an example of the valid species, yet this specimen should have been found in the Meyrick Collection.

In order to ascertain the locations of types I have written to many institutions and individuals and have been accorded a most hearty and helpful response. As a result of this generous co-operation it has been possible to acquire authentic information regarding the actual locations of several thousands of types in addition to those which I have seen, examined and authenticated myself. There are many more types in the British Museum that have not yet been studied or authenticated.

Following each reference is a symbol which represents the institution or collection in which the type will be found *providing the type has been verified*. If the location of the type is unknown no symbol will be found. If the type is lost or destroyed the words "Lost" or "Destroyed" are inserted. Meyrick proposed many substitute names for those which he found to be preoccupied. These have been marked "Sub".

The types of genera have been marked "\*" following the generic name of which the species is the type.

Below is a list of institutions and collections, with their appropriate symbols, in which the types will be found:

The British Museum (Natural History), London	(BM)
The United States National Museum, Washington, D.C.	(US)
The Transvaal Museum, Pretoria	(T)
The South African Museum, Cape Town	(SA)
The Muséum National d'Histoire Naturelle, Paris	(P)
The Naturhistorisches Museum, Vienna	(V)
The Instituto Español de Entomología, Madrid	(M)
The Bernice P. Bishop Museum, Honolulu	(BB)
The Hawaiian Sugar Planters' Experiment Station, Honolulu	(SP)

The Musée du Congo Belge, Tervueren, Belgium	(C)
The Department of Entomology, Cornell University, Ithaca, N.Y.	(CU)
The Zoological Survey of India, Kaiser Castle, Banaras Cantt.	(K)
The Museum für Natur- Völker- und Handelskunde, Bremen	(H)
The National Museum of Victoria, Melbourne	(MA)
The Deutsches Entomologisches Institut, Berlin	(D)
The Hope Department, University Museum, Oxford, England	(O)
The University Museum, Cambridge, England	(CAM)
The Rijks Museum van Natuurlijke Historie, Leiden, Netherlands	(L)
The Australian Museum, Sydney	(A)
M. Lhomme's Collection, Doutelle, Lôt, France	(ML)
M. Le Marchand's Collection, Paris	(LE)
Mr. Fernando Bourquin's Collection, Buenos Aires, Argentina	(FB)

In addition to the information received from the institutions and individuals listed above much other information, though largely negative in character, has been acquired from several other sources. Through Victoria H. Raica, Keeper, Muzeul de Istorie Naturală, Bucharest, Rumania, I have received word that the collection of Prince Aristide Caradja is in that Institution. The Caradja collection contains between 200 and 300 types but without confirmation and verification I cannot list the species. In a letter to me Prince Caradja stated that the types received by him from Meyrick are those listed in the several papers dealing with the Chinese material.

According to the Curator, Sarawak Museum, there are no Meyrick types in that collection. I failed to find the types of the species described in the Sarawak Museum Journal in the Meyrick collection and cannot give any information regarding their location.

Dr. W. R. B. Oliver, Director, Canterbury Museum, Christchurch, C.I., New Zealand, has advised me that there are no types in that Institution.

World War II has taken its toll also, as I was informed by Professor Dr. B. Klatt, Director, Hamburgisches Zoologisches Museum und Institut, Hamburg: "Zu Ihrer Anfrage vom 10 Febr. muss ich Ihnen leider mitteilen, dass unsere Lepidopteren-sammlung bei einem der Bombenangriffe im Jahre 1943 vernichtet wurde, so dass wir Ihnen von Seiten des Museums aus, zu unserem Bedauern nicht behilflich sein können." Certainly there were some Meyrick types there but the number, or the species are unknown.

In the Castle Museum, Norwich, England, there is at least one holotype (*Scoparia coprista*) but since the Pyralidoids are beyond the scope of this work further reference to this species will be omitted. I am indebted to E. A. Ellis, Esq., for the above information.

Dr. J. N. Mukherjee, Director, Indian Agricultural Research Institute, has advised me that there are no types either at New Delhi or in the "Indian Pusa Collection" although some species may be represented by paratypes or cotypes.

CATALOGUE OF MICROLEPIDOPTERA DESCRIBED  
BY EDWARD MEYRICK

Specific name	Generic name	Original reference and location of type specimen
<b>abacodes</b>	MELASINA	1908, <i>Proc. Zool. Soc. London</i> , p. 749.
<b>abathra</b>	TINEA	1920, <i>Exotic Microlepidoptera</i> , 2: 355.
<b>abathrodes</b>	GYPSONOMA	1937, in Caradja and Meyrick, <i>Deuts. Ent. Zeit. Iris</i> , 51: 177. (BM)
<b>abductella</b>	ERIDYTA	1884, <i>Proc. Linnean Soc. N.S. Wales</i> , 8: 517. (Misidentified by Meyrick as <i>abductella</i> Walker.)
<b>abiasta</b>	GLYPHIDOCERA	1936, <i>Veröff. Deutschen Kol.-Mus.</i> 1: 332, pl. 13, fig. 25. (H)
<b>absoluta</b>	PHTHORIMAEA	1917, <i>Trans. Ent. Soc. London</i> , 1917: 44. (BM)
<b>absolutrix</b>	TINEA	1930, <i>Exotic Microlepidoptera</i> , 3: 547. (BM)
<b>abstemia</b>	EUCOSMA	1932, <i>Exotic Microlepidoptera</i> , 4: 224. (Sub.)
<b>abstrusa</b>	CRYPSTHYRIS	1917, <i>Exotic Microlepidoptera</i> , 2: 74.
<b>academica</b>	AUTOSTICHA	1922, <i>Zool. Meded.</i> 7: 87. (L)
<b>acalyptra</b>	ORNEODES	1913, <i>Ann. Transvaal Mus.</i> 3: 269. (T)
<b>acanthidias</b>	ACROCOCOPS	1934, <i>Exotic Microlepidoptera</i> , 4: 524.
<b>acanthis</b>	POLYCHROSIS	1920, <i>Exotic Microlepidoptera</i> , 2: 348. (BM)
<b>acanthodes</b>	STAGMATOPHORA	1933, <i>Exotic Microlepidoptera</i> , 4: 428.
<b>acanthogona</b>	ACROLOPHUS	1919, <i>Exotic Microlepidoptera</i> , 2: 279. (BM)
<b>acanthopa</b>	IDIOPHANTIS	1931, <i>Exotic Microlepidoptera</i> , 4: 64. (BM)
<b>acanthopis</b>	GELECHIA	1932, <i>Exotic Microlepidoptera</i> , 4: 195. (BM)
<b>acarpa</b>	CALYCOBATHRA*	1891, <i>Ent. Mon. Mag.</i> 27: 60.
<b>acarta</b>	BLASTOBASIS	1911, <i>Trans. Linnean Soc. London</i> , 14: 286.
<b>acatharta</b>	PARADORIS	1911, <i>Journ. Bombay Nat. Hist. Soc.</i> 20: 736. (BM)
<b>accensa</b>	TELPHUSA	1921, <i>Ann. Transvaal Mus.</i> 8: 68. (T)
<b>accincta</b>	NEALYDA	1923, <i>Exotic Microlepidoptera</i> , 3: 5. (BM)
<b>accipitrina</b>	EUCOSMA	1913, <i>Ann. Transvaal Mus.</i> 3: 274. (T)
<b>accumulata</b>	SCYTHRIS	1914, <i>Ann. Transvaal Mus.</i> 4: 197. (T)
<b>accurata</b>	MELASINA	1922, <i>Exotic Microlepidoptera</i> , 2: 606.
<b>accurata</b>	STENOMA	1916, <i>Exotic Microlepidoptera</i> , 1: 526 (BM)
<b>accusatrix</b>	TINEA	1916, <i>Trans. Proc. New Zealand Inst.</i> 48: 419.
<b>aceraea</b>	EULECHRIA	1883, <i>Proc. Linnean Soc. N.S. Wales</i> , 8: 324.
<b>acerata</b>	ANARSIA	1913, <i>Journ. Bombay Nat. Hist. Soc.</i> 22: 169. (BM)
<b>acerba</b>	ASYMPHORODES	1929, <i>Trans. Ent. Soc. London</i> , 76: 501.
<b>acervalis</b>	OPOGONA	1914, <i>Exotic Microlepidoptera</i> , 1: 209.
<b>acervata</b>	EULECHRIA	1914, <i>Exotic Microlepidoptera</i> , 1: 161. (MA)
<b>acetosa</b>	THYROCOPA	1915, <i>Exotic Microlepidoptera</i> , 1: 371.
<b>achalinella</b>	EULECHRIA	1883, <i>Proc. Linnean Soc. N.S. Wales</i> , 7: 523.
<b>acharacta</b>	AUTOSTICHA	1918, <i>Exotic Microlepidoptera</i> , 2: 153.
<b>acharis</b>	NARYCIA	1920, <i>Voyage de Ch. Alluaud et R. Jeannel en Afrique Oriental, II, Microlepidoptera</i> , p. 109. (P)
<b>acharista</b>	LASIOMACTRA*	1921, <i>Ann. Transvaal Mus.</i> 8: 102. (T)
<b>acharma</b>	PROCOMETIS [HYOSTOLA*]	1908, <i>Proc. Zool. Soc. London</i> , p. 731.
<b>acharnaea</b>	GELECHIA	1927, <i>Exotic Microlepidoptera</i> , 3: 348. (BM)

- acharnias** LEPIDECHIDNA\*  
**acherusia** AXYROSTOLA\*  
**achlyodes** YPSOLOPHUS  
**achlyoessa** PHRYGANOSTOLA  
**achlyota** TINEA  
**achlyphanes** CRYPTOLECHIA  
**achnastis** ANTIOCHTHA  
**achnias** EPIPHTHORA  
**achnodes** ACROCERCOPS  
**achranta** DICHELOPA  
**achroa** BORKHAUSENIA  
**achroana** HETEROCROSSA  
**achrochalca** PROTOMACHA  
**achrosta** HARMOLOGA  
**achyritis** EULIA  
**achyrobathra** ARISTOTELIA  
**achyroides** SIMAETHIS  
**achyropa** SCYTHRIS  
**achyrotia** GELECHIA  
**acicularis** UNTOMIA  
**aciculata** BORKHAUSENIA  
**acida** BORKHAUSENIA  
**acidata** OPOSTEGA  
**acidula** ACROCERCOPS  
**acinacella** GLYPHIPTERYX  
**aclea** EOCHROA  
**aclera** PROTOLECHIA  
**acmaea** HELIOCAUSTA  
**acmanthes** PERONEA  
**acmastis** MELANINA  
**acmias** PHYLLOCNISTIS  
**acmodeta** HYPERECTA  
**acmogramma** BRENTHIA  
**acmonias** PRAYS  
**acmophanes** ACROCERCOPS  
**acmostacta** LABDIA  
**acmotypa** THECTOPHILA\*  
**acmura** COLEOPHORA  
**acolasta** LECITHOCERA  
**aconitis** STENOMA  
**acontarcha** NEPTICULA  
**acontias** ETHMIA  
**acontias** STATHMOPODA  
**acontistes** ERECHTHIAS  
**acontophora** LIMNOECIA  
**acrantha** THIOTRICHA  
**acraspis** TRISSOCHYTA\*  
**acrates** SCIEROPEPLA  
**acratodes** STENOMA  
**acratopa** PRASODRYAS
- 1934, *Exotic Microlepidoptera*, 4: 522. (BM)  
 1923, *Exotic Microlepidoptera*, 3: 29. (BM)  
 1904, *Proc. Linnean Soc. N.S. Wales*, 29: 432.  
 1881, *Proc. Linnean Soc. N.S. Wales*, 5: 252.  
 1926, *Ann. South African Mus.* 23: 343. (SA)  
 1934, *Exotic Microlepidoptera*, 4: 478. (BM)  
 1906, *Journ. Bombay Nat. Hist. Soc.* 17: 150. (BM)  
 1904, *Proc. Linnean Soc. N.S. Wales*, 29: 266.  
 1915, *Trans. Ent. Soc. London*, 1915: 231.  
 1910, *Proc. Linnean Soc. N.S. Wales*, 35: 283.  
 1914, *Exotic Microlepidoptera*, 1: 232.  
 1883, *Ent. Mon. Mag.* 20: 31.  
 1889, *Proc. Linnean Soc. N.S. Wales*, (Ser. 2) 3: 1646.  
 1902, *Trans. Ent. Soc. London*, 1902: 572.  
 1926, *Exotic Microlepidoptera*, 3: 257. (BM)  
 1933, *Exotic Microlepidoptera*, 4: 447. (C)  
 1912, *Exotic Microlepidoptera*, 1: 46. (BM)  
 1916, *Exotic Microlepidoptera*, 2: 10.  
 1886, *Trans. Proc. New Zealand Inst.* 18: 170.  
 1918, *Exotic Microlepidoptera*, 2: 146.  
 1928, *Exotic Microlepidoptera*, 3: 468. (BM)  
 1911, *Ann. Transvaal Mus.* 3: 72.  
 1915, *Trans. Ent. Soc. London*, 1915: 240.  
 1911, *Ent. Mon. Mag.* 47: 213.  
 1883, *Proc. Linnean Soc. N.S. Wales*, 7: 193.  
 1883, *Proc. Linnean Soc. N.S. Wales*, 7: 456.  
 1904, *Proc. Linnean Soc. N.S. Wales*, 29: 348.  
 1888, *Proc. Linnean Soc. N.S. Wales*, (Ser. 2) 2: 936.  
 1931, *Ann. Mus. Nac. Hist. Nat. Buenos Aires*, 36: 382. (BM)  
 1917, *Exotic Microlepidoptera*, 2: 94.  
 1906, *Trans. R. Soc. S. Australia*, 30: 62.  
 1931, *Exotic Microlepidoptera*, 4: 64. (BM)  
 1915, *Trans. Ent. Soc. London*, 1915: 217. (BM)  
 1914, *Journ. Bombay Nat. Hist. Soc.* 23: 125. (BM)  
 1928, *Exotic Microlepidoptera*, 3: 409. (T)  
 1932, *Exotic Microlepidoptera*, 4: 213.  
 1927, *Trans. Proc. New Zealand Inst.* 57: 701.  
 1914, *Exotic Microlepidoptera*, 1: 206.  
 1919, *Exotic Microlepidoptera*, 2: 236. (BM)  
 1915, *Exotic Microlepidoptera*, 1: 414. (BM)  
 1926, *Exotic Microlepidoptera*, 3: 295.  
 1906, *Journ. Bombay Nat. Hist. Soc.* 17: 409. (BM)  
 1897, *Proc. Linnean Soc. N.S. Wales*, 22: 318.  
 1881, *Proc. Linnean Soc. N.S. Wales*, 5: 266.  
 1922, *Exotic Microlepidoptera*, 2: 573.  
 1908, *Journ. Bombay Nat. Hist. Soc.* 18: 440.  
 1921, *Exotic Microlepidoptera*, 2: 474.  
 1890, *Trans. R. Soc. S. Australia*, 13: 68.  
 1916, *Exotic Microlepidoptera*, 1: 536. (BM)  
 1926, *Exotic Microlepidoptera*, 3: 288.

<b>acratopis</b>	MYLOCRITA*	1922, <i>Exotic Microlepidoptera</i> , 2: 507.
<b>acratynta</b>	LITHOCOLLETIS	1916, <i>Exotic Microlepidoptera</i> , 1: 622.
<b>acrena</b>	ARISTOTELIA	1908, <i>Proc. Zool. Soc. London</i> , p. 724.
<b>acrias</b>	PTEROPHORUS	1908, <i>Trans. Ent. Soc. London</i> , 1907: 500.
<b>acribota</b>	STENOMA	1930, <i>Ann. Naturhist. Mus. Wien</i> , 44: 247. (v)
<b>acricula</b>	PROTOLECHIA	1914, <i>Exotic Microlepidoptera</i> , 1: 198. (MA)
<b>acridomima</b>	THYLACOSCELES*	1889, <i>Trans. Proc. New Zealand Inst.</i> 21: 171.
<b>acridula</b>	STENOMA	1918, <i>Exotic Microlepidoptera</i> , 2: 201. (BM)
<b>acris</b>	STAGMATOPHORA	1911, <i>Trans. Linnean Soc. London</i> , 14: 283.
<b>acritodes</b>	CAPUA	1910, <i>Proc. Linnean Soc. N.S. Wales</i> , 35: 190.
<b>acritodes</b>	PSEUDODOXIA	1914, <i>Exotic Microlepidoptera</i> , 1: 263. (BM)
<b>acritopa</b>	DICHOMERIS	1935, in Caradja and Meyrick, <i>Materialien zu einer Microlepidopteren Fauna der Chinesischen Provinzen Kiangsü, Chekiang und Hunan</i> , p. 72. (BM)
<b>acrobaphes</b>	OCYSTOLA	1885, <i>Proc. Linnean Soc. N.S. Wales</i> , 9: 1074. (MA)
<b>acrobapta</b>	ANTAEOTRICHIA	1933, <i>Exotic Microlepidoptera</i> , 4: 434. (BM)
<b>acrobatica</b>	STRUTHOSCELIS*	1913, <i>Trans. Ent. Soc. London</i> , 1913: 177. (BM)
<b>acrocarpa</b>	EPICEPHALA	1927, <i>Insects of Samoa</i> , 3, <i>Lepidoptera</i> , fasc. 2, p. 106.
<b>acrocausta</b>	CACOECIA	1907, <i>Trans. Proc. New Zealand Inst.</i> 39: 115.
<b>acrocentra</b>	DICANICA*	1913, <i>Ann. Transvaal Mus.</i> 3: 331.
<b>acrochalca</b>	METAPHRASTIS*	1907, <i>Proc. Linnean Soc. N.S. Wales</i> , 32: 134.
<b>acrochloa</b>	CTENOPSEUSTIS	1932, <i>Exotic Microlepidoptera</i> , 4: 261. (BM)
<b>acrochlora</b>	HYPELICTIS*	1905, <i>Journ. Bombay Nat. Hist. Soc.</i> 16: 600. (BM)
<b>acrocosma</b>	COPTOTELIA	1912, <i>Trans. Ent. Soc. London</i> , 1911: 702. (BM)
<b>acrocosma</b>	ECCOPSIS	
	[COSMORRHYNCHA*]	1908, <i>Proc. Zool. Soc. London</i> , p. 717.
<b>acrodactyla</b>	GELECHIA	1907, <i>Trans. Proc. New Zealand Inst.</i> 39: 117.
<b>acrodelta</b>	PLUTELLA	1931, <i>Ann. Mus. Nac. Hist. Nat. Buenos Aires</i> , 36: 408.
<b>acrodeta</b>	BATRACHEDRA	1927, <i>Insects of Samoa</i> , 3, <i>Lepidoptera</i> , fasc. 2, p. 94.
<b>acrodina</b>	EREUNETIS	1912, <i>Trans. Proc. New Zealand Inst.</i> 44: 122.
<b>acrodisca</b>	CHOROPLECA	1917, <i>Exotic Microlepidoptera</i> , 2: 79.
<b>acrodora</b>	LYONETIA	1915, <i>Trans. Ent. Soc. London</i> , 1915: 243.
<b>acroglypta</b>	BATTARISTIS	1929, <i>Exotic Microlepidoptera</i> , 3: 505. (BM)
<b>acrognampta</b>	IMMA	1930, <i>Exotic Microlepidoptera</i> , 4: 4. (BM)
<b>acrogona</b>	HAPSIFERA	1921, <i>Zool. Meded.</i> 6: 200. (L)
<b>acrogramma</b>	BUCCULATRIX	1919, <i>Exotic Microlepidoptera</i> , 2: 287. (BM)
<b>acrograpta</b>	APHANOXENA	1915, <i>Exotic Microlepidoptera</i> , 1: 387. (BM)
<b>acrogypsa</b>	THYESTARCHA	1917, <i>Ann. South African Mus.</i> 17: 8. (SA)
<b>acroleuca</b>	PROTOLECHIA	1904, <i>Proc. Linnean Soc. N.S. Wales</i> , 29: 340.
<b>acrolitha</b>	CYPHOSTICHA	1908, <i>Journ. Bombay Nat. Hist. Soc.</i> 18: 825.
<b>acrolophoides</b>	ACHARNEODES	1931, <i>Exotic Microlepidoptera</i> , 4: 128. (v)
<b>acrolychna</b>	DICHOMERIS	1922, <i>Trans. Ent. Soc. London</i> , 1922: 112. (BM)
<b>acronephela</b>	ANTAEOTRICHIA	1915, <i>Exotic Microlepidoptera</i> , 1: 392. (BM)
<b>acronoma</b>	GLYPHIPTERYX	1888, <i>Trans. Proc. New Zealand Inst.</i> 20: 86.
<b>acropeda</b>	PHALONIA	1912, <i>Ent. Mon. Mag.</i> 48: 35. (Sub.)
<b>acropelta</b>	COMMATICA	1914, <i>Trans. Ent. Soc. London</i> , 1914: 238.
<b>acropercna</b>	THECOBATHRA*	1922, <i>Exotic Microlepidoptera</i> , 2: 553. (BM)
<b>acrophanes</b>	ONEBALA	1910, <i>Journ. Bombay Nat. Hist. Soc.</i> 20: 457. (BM)
<b>acrophantis</b>	THIOTRICHIA	1936, <i>Exotic Microlepidoptera</i> , 5: 45. (BM)
<b>acrophrictis</b>	ASYMPHORODES	1934, <i>Pacific Ent. Surv. Publ.</i> 7, art. 28, p. 351. (BB)

acrophylla	TELPHUSA	
	[SYNCOPACMA*]	1912, <i>Ann. Transvaal Mus.</i> 3: 65. (T)
acroplecta	PYRODERCES	1915, <i>Exotic Microlepidoptera</i> , 1: 313.
acroplecta	ARGYROFLOCE	1921, <i>Ann. Transvaal Mus.</i> 8: 60. (T)
acropola	PHILOBOTA	1884, <i>Proc. Linnean Soc. N.S. Wales</i> , 8: 485.
acroptia	LEUCOPTERA	1914, <i>Exotic Microlepidoptera</i> , 1: 208.
acroptila	IMMA	1906, <i>Trans. Ent. Soc. London</i> , 1906: 182. (BM)
acrosema	ARGYROFLOCE	1909, <i>Journ. Bombay Nat. Hist. Soc.</i> 19: 601. (BM)
acrosphales	LECITHOCERA	1918, <i>Exotic Microlepidoptera</i> , 2: 108.
acrosticta	PTOCHORYCTIS	1906, <i>Journ. Bombay Nat. Hist. Soc.</i> 17: 403. (BM)
acrostigma	PERSICOPTILA	1915, <i>Exotic Microlepidoptera</i> , 1: 320.
acrostropha	STATHMOPODA	1938, <i>Trans. R. Ent. Soc. London</i> , 87: 521.
acrothecta	GLYPHIPTERYX	1881, <i>Proc. Linnean Soc. N.S. Wales</i> , 5: 244.
acrotherma	GRACILARIA	1908, <i>Journ. Bombay Nat. Hist. Soc.</i> 18: 830.
acrotoma	ANARSIA	1913, <i>Journ. Bombay Nat. Hist. Soc.</i> 22: 169. (BM)
acrotropa	COESYRA	1884, <i>Proc. Linnean Soc. N.S. Wales</i> , 9: 779.
acroxantha	OCYSTOLA	1885, <i>Proc. Linnean Soc. N.S. Wales</i> , 9: 1066.
acrozona	HOPLOPHANES	1897, <i>Proc. Linnean Soc. N.S. Wales</i> , 22: 412.
acrozyga	TINEA	1893, <i>Proc. Linnean Soc. N.S. Wales</i> , 7: 539.
actaea	PROSCHISTIS	1911, <i>Proc. Linnean Soc. N.S. Wales</i> , 36: 260.
actias	PALTODORA	1904, <i>Proc. Linnean Soc. N.S. Wales</i> , 29: 272.
actinia	TRACHYDORA	1897, <i>Proc. Linnean Soc. N.S. Wales</i> , 22: 393.
actinias	BORKHAUSENIA	1902, <i>Trans. Ent. Soc. London</i> , 1902: 574.
actinobola	GLYPHIPTERYX	1881, <i>Proc. Linnean Soc. N.S. Wales</i> , 5: 241.
actinopa	ISOPHRICTIS	1929, <i>Exotic Microlepidoptera</i> , 3: 481. (BM)
actinota	PROTOLECHIA	1904, <i>Proc. Linnean Soc. N.S. Wales</i> , 29: 352.
actista	STENOMA	1913, <i>Trans. Ent. Soc. London</i> , 1913: 186. (BM)
actuosa	EUCOSMA	1913, <i>Ann. Transvaal Mus.</i> 3: 274. (T)
actuosa	ODITES	1914, <i>Journ. Bombay Nat. Hist. Soc.</i> 22: 780. (BM)
aculeata	COSMOPTERYX	1909, <i>Journ. Bombay Nat. Hist. Soc.</i> 19: 419.
acuminatus	PTEROPHORUS	1920, <i>Ann. South African Mus.</i> 17: 274. (SA)
acuta	DICHOMERIS	1927, <i>Exotic Microlepidoptera</i> , 3: 354. (T)
adaequata	HELCYSTOGRAMMA	1914, <i>Trans. Ent. Soc. London</i> , 1914: 271. (BM)
adamantea	OMIOSTOLA	1922, <i>Exotic Microlepidoptera</i> , 2: 520. (BM)
adamantina	CNAPHOSTOLA*	1918, <i>Exotic Microlepidoptera</i> , 2: 132. (BM)
adamasta	TINEA	1909, <i>Ann. Transvaal Mus.</i> 2: 27, pl. 8, fig. 7. (T)
adecasta	PACHYPSALTIS	1934, <i>Exotic Microlepidoptera</i> , 4: 516. (C)
adelina	GRACILARIA	1881, <i>Proc. Linnean Soc. N.S. Wales</i> , 5: 142.
adelocentra	DICHOMERIS	1920, <i>Exotic Microlepidoptera</i> , 2: 305. (BM)
adelopa	SCYTHRIS	1897, <i>Proc. Linnean Soc. N.S. Wales</i> , 22: 424.
adelopis	XYSMATODOMA	1893, <i>Proc. Linnean Soc. N.S. Wales</i> , 7: 496.
adelphodes	TRICHOPTILUS	1887, <i>Trans. Ent. Soc. London</i> , 1887: 266.
adjutrix	HOLCOCERA	1918, <i>Exotic Microlepidoptera</i> , 2: 161. (BM)
adminiculata	STENOMA	1915, <i>Exotic Microlepidoptera</i> , 1: 472. (BM)
administra	AUXIMOBASIS	1922, <i>Exotic Microlepidoptera</i> , 2: 541. (BM)
admiranda	ASYMPHORODES	1934, <i>Pacific Ent. Surv. Publ.</i> 7, art. 28, p. 349. (BB)
adoratrix	STENOMA	1925, <i>Exotic Microlepidoptera</i> , 3: 200. (BM)
adornata	STENOMA	1915, <i>Exotic Microlepidoptera</i> , 1: 443. (BM)
adoxella	EULECHRIA	1883, <i>Proc. Linnean Soc. N.S. Wales</i> , 7: 540. (MA)
adulans	STENOMA	1925, <i>Exotic Microlepidoptera</i> , 3: 220. (BM)

adulatrix	STATHMOPODA	1917, <i>Exotic Microlepidoptera</i> , 2: 61.
adversa	CTENOCOMPA	1919, <i>Exotic Microlepidoptera</i> , 2: 264.
advocata	STENOMA	1916, <i>Exotic Microlepidoptera</i> , 1: 525. (BM)
adytodes	STENOMA	1925, <i>Exotic Microlepidoptera</i> , 3: 196. (BM)
aechmobola	LECITHOCERA	1935, in Caradja and Meyrick, <i>Materialien zu einer Microlepidopteren Fauna der Chinesischen Provinzen Kiangsu, Chekiang and Hunan</i> , p. 75. (BM)
aedifica	MELASINA	1908, <i>Proc. Zool. Soc. London</i> , p. 744.
aedificata	ANACAMPSIS	1929, <i>Exotic Microlepidoptera</i> , 3: 507. (BM)
aedilis	CNEPHASIA	1910, <i>Proc. Linnean Soc. N.S. Wales</i> , 35: 276. (MA)
aedilis	PROCHOLA	1915, <i>Exotic Microlepidoptera</i> , 1: 331. (BM)
aegidia	ARGYROFLOCE	1932, <i>Trans. Ent. Soc. London</i> , 80: 112. (BM)
aegidopis	PHRIXOCRITA*	1935, <i>Exotic Microlepidoptera</i> , 4: 562. (BM)
aegotricha	STATHMOPODA	1921, <i>Ann. Transvaal Mus.</i> 8: 109. (T)
aegra	COLEOPHORA	1917, <i>Exotic Microlepidoptera</i> , 2: 71.
aegrella	MACHAERITIS*	1886, <i>Proc. Linnean Soc. N.S. Wales</i> , 10: 772.
aellomacha	GRACILARIA	1881, <i>Proc. Linnean Soc. N.S. Wales</i> , 5: 158.
aellophora	ERECHTHIAS	1881, <i>Proc. Linnean Soc. N.S. Wales</i> , 5: 270.
aellotricha	PROTEROCOSMA	1889, <i>Trans. Proc. New Zealand Inst.</i> 21: 175.
aeluroides	TINEA	1893, <i>Proc. Linnean Soc. N.S. Wales</i> , 7: 545.
aeluropa	CAPUA	1926, <i>Sarawak Museum Journ.</i> 3: 147.
aeluropis	IMMA	1906, <i>Trans. Ent. Soc. London</i> , p. 198. (BM)
aemula	ACROCERCOPS	1916, <i>Exotic Microlepidoptera</i> , 1: 628.
aemula	OPOGONA	1915, <i>Exotic Microlepidoptera</i> , 1: 358.
aenictopa	SYNGENOMICTIS*	1927, <i>Insects of Samoa</i> , 3, <i>Lepidoptera</i> , fasc. 2, p. 78. (BM)
aenigmatica	CNEPHASIA	1912, <i>Trans. Ent. Soc. London</i> , 1911: 682. (BM)
aeolantha	ARGYROFLOCE	1914, <i>Journ. Bombay Nat. Hist. Soc.</i> 22: 771. (BM)
aeolastis	GRACILARIA	1920, <i>Exotic Microlepidoptera</i> , 2: 298.
aeolellum	CORISCIMUM	1881, <i>Proc. Linnean Soc. N.S. Wales</i> , 5: 167.
aeolias	PHILOBOTA	1889, <i>Proc. Linnean Soc. N.S. Wales</i> , (Ser. 2) 3: 1612.
aeolocentra	GRACILARIA	1922, <i>Exotic Microlepidoptera</i> , 2: 565.
aeolochlora	ARGYROFLOCE	1916, <i>Exotic Microlepidoptera</i> , 1: 562. (BM)
aeolochorda	LABDIA	1927, <i>Insects of Samoa</i> , 3, <i>Lepidoptera</i> , fasc. 2, p. 85.
aeolocoma	TIMYRA	1939, <i>Trans. R. Ent. Soc. London</i> , 89: 56.
aeolodes	PLATYPTILIA	1902, <i>Trans. Ent. Soc. London</i> , 1902: 278.
aeolodoxa	TORTYRA	1928, <i>Exotic Microlepidoptera</i> , 3: 423. (BM)
aeologlypta	LASPEYRESIA	1936, <i>Exotic Microlepidoptera</i> , 4: 615.
aeologramma	LASPEYRESIA	1916, <i>Exotic Microlepidoptera</i> , 2: 21. (BM)
aeolopa	LOBESIA	1907, <i>Journ. Bombay Nat. Hist. Soc.</i> 17: 976. (BM)
aeolopis	MESOTHYRSA*	1910, <i>Journ. Bombay Nat. Hist. Soc.</i> 20: 162. (BM)
aeolopis	PROTOLECHIA	1904, <i>Proc. Linnean Soc. N.S. Wales</i> , 29: 369.
aeolornis	LASPEYRESIA	1930, <i>Exotic Microlepidoptera</i> , 3: 605. (BM)
aeolospila	GRACILARIA	1938, in Caradja and Meyrick, <i>Deuts. Ent. Zeit. Iris</i> ; 52: 21.
aeolozona	EULIA	1926, <i>Exotic Microlepidoptera</i> , 3: 252. (BM)
aequabilis	STENOMA	1916, <i>Exotic Microlepidoptera</i> , 1: 513. (BM)
aequanima	HOMILOSTOLA	1917, <i>Exotic Microlepidoptera</i> , 2: 93. (BM)
aequata	DICHOMERIS	1914, <i>Trans. Ent. Soc. London</i> , 1914: 282. (BM)
aequiflexa	CACOECIA	1931, <i>Exotic Microlepidoptera</i> , 4: 149. (V)
aequilibris	COMPSOLECHIA	1931, <i>Exotic Microlepidoptera</i> , 4: 65.

- aequivoca** BLASTOBASIS 1922, *Exotic Microlepidoptera*, 2: 540. (BM)  
**aequorea** ENARMONIA 1912, *Ent. Mon. Mag.* 48: 34. (Sub.)  
**aequorea** RECURVARIA 1917, *Trans. Ent. Soc. London*, 1917: 39. (BM)  
**aeraria** ARGYROPLOCE 1909, *Journ. Bombay Nat. Hist. Soc.* 19: 605. (BM)  
**aeraria** CRYPTOLECHIA 1910, *Journ. Bombay Nat. Hist. Soc.* 20: 163. (BM)  
**aeria** NOTODRYAS\* 1897, *Proc. Linnean Soc. N.S. Wales*, 22: 427.  
**aericincta** AEGERIA 1928, *Exotic Microlepidoptera*, 3: 466. (BM)  
**aerifera** GLYPHPTERYX 1912, *Exotic Microlepidoptera*, 1: 57.  
**aerifica** NEPTICULA 1915, *Trans. Ent. Soc. London*, 1915: 255.  
**aeriventris** NEPTICULA 1932, *Exotic Microlepidoptera*, 4: 312.  
**aerobatica** CACOECIA 1917, *Trans. Ent. Soc. London*, 1917: 7. (BM)  
**aerobatis** GELECHIA 1924, *Trans. Proc. New Zealand Inst.* 55: 204.  
**aerodana** TORTURIX 1881, *Proc. Linnean Soc. N.S. Wales*, 6: 520.  
**aerodes** EULECHRIA 1884, *Proc. Linnean Soc. N.S. Wales*, 8: 321.  
**aeruginea** COPROMORPHA 1917, *Ann. South African Mus.* 17: 9. (SA)  
**aeruginosa** AGRIOTHERA 1913, *Exotic Microlepidoptera*, 1: 155.  
**aesthetica** PERSICOPTILA 1927, *Insects of Samoa*, 3, *Lepidoptera*, fasc. 2, p. 91.  
**aestuans** PLATYSCEPTRA\* 1916, *Exotic Microlepidoptera*, 1: 605.  
**aestuaria** HOMALOPSYCHA\* 1920, *Ann. South African Mus.* 17: 304. (SA)  
**aestuosa** HOMALOXESTIS  
 [CYMATOPLEX\*] 1913, *Ann. Transvaal Mus.* 3: 295. (T)  
**aestuosa** PLATYPTILIA 1916, *Exotic Microlepidoptera*, 1: 558.  
**aestuosa** SPILONOTA 1912, *Journ. Bombay Nat. Hist. Soc.* 21: 854. (BM)  
**aethalea** MELASINA 1907, *Journ. Bombay Nat. Hist. Soc.* 18: 159.  
**aethalea** NEPHOGENES 1883, *Proc. Linnean Soc. N.S. Wales*, 8: 380.  
**aethaliana** HENDECASTICHA\* 1881, *Proc. Linnean Soc. N.S. Wales*, 6: 692.  
**aethalopa** PHILAMETRIS\* 1924, *Exotic Microlepidoptera*, 3: 102. (T)  
**aethalopis** OINOPHILA 1930, *Trans. Ent. Soc. London*, 78: 321. (P)  
**aethalota** GRACILARIA 1881, *Proc. Linnean Soc. N.S. Wales*, 5: 143.  
**aetheria** AELOSCELIS 1897, *Proc. Linnean Soc. N.S. Wales*, 22: 327.  
**aetherias** ORINYPHA\* 1927, *Exotic Microlepidoptera*, 3: 361. (BM)  
**aethiopica** TELOSPHRANTIS 1932, *Trans. Ent. Soc. London*, 80: 166. (BM)  
**aethocoma** EPICHORISTA 1923, *Bull. Mus. Nat. Hist. Nat. Paris*, 29: 563.  
**aethopa** PROTONOSTOMA\* 1910, *Journ. Bombay Nat. Hist. Soc.* 20: 167. (BM)  
**aethopis** OCYSTOLA 1902, *Trans. R. Soc. S. Australia*, 26: 136.  
**aethoptera** CRYPTOPHASA 1938, *Trans. R. Ent. Soc. London*, 87: 516.  
**aethostola** MACHIMIA 1931, *Exotic Microlepidoptera*, 4: 119. (V)  
**aetodes** CROSSOPHORA 1889, *Proc. Linnean Soc. N.S. Wales*, 3: 1673.  
**aetopis** PHILOBOTA 1889, *Proc. Linnean Soc. N.S. Wales*, 3: 1627.  
**affabilis** HAPSIFERA 1931, in Joannis, *Ann. Soc. Ent. France*, 98 (Sup.): 745  
 [507]. (P)  
**affirmata** PARECTOPA 1918, *Exotic Microlepidoptera*, 2: 178.  
**affluens** ARGYROPLOCE 1921, *Ann. Transvaal Mus.* 8: 56. (T)  
**affusa** LECITHOCERA 1923, *Exotic Microlepidoptera*, 3: 40. (BM)  
**agaclita** EPIPYRGA\* 1884, *Proc. Linnean Soc. N.S. Wales*, 9: 791.  
**agalmatopa** CHOREUTIS 1926, *Exotic Microlepidoptera*, 3: 305. (BM)  
**agana** CLERARCHA\* 1890, *Trans. R. Soc. S. Australia*, 13: 54.  
**aganactes** CHELOPHOBA\* 1935, in Caradja and Meyrick, *Materialien zu einer  
 Microlepidopteren Fauna der Chinesischen Provinzen  
 Kiangsu, Chekiang und Hunan*, p. 72. (BM)



aganocarpa	PHTHORIMAEAE	1935, <i>Exotic Microlepidoptera</i> , 4: 585. (BM)
aganodes	EUCOSMA	1922, <i>Exotic Microlepidoptera</i> , 2: 515. (P)
aganopa	MENDESIA	1911, <i>Ann. Transvaal Mus.</i> 2: 234. (T)
aganophthalma	PHTHORIMAEAE	1931, <i>Exotic Microlepidoptera</i> , 4: 61. (BM)
aganopsis	PHAEOSACES	
	[PROSAROTRA*]	1905, <i>Journ. Bombay Nat. Hist. Soc.</i> 16: 605. (BM)
agatha	ARISTOTELIA	1918, <i>Exotic Microlepidoptera</i> , 2: 119. (BM)
agatharcha	EULIA	1926, <i>Exotic Microlepidoptera</i> , 3: 253. (BM)
agathelpis	STENOMA	1932, <i>Exotic Microlepidoptera</i> , 4: 303. (V)
agathoclea	HOMOPLASTIS*	1926, <i>Sarawak Mus. Journ.</i> 3: 162.
agathopa	DICHOMERIS	1921, <i>Ann. Transvaal Mus.</i> 8: 85. (T)
agathopsis	ARGYROPLOCE	1927, <i>Insects of Samoa</i> , 3, <i>Lepidoptera</i> , fasc. 2, p. 76. (BM)
agaura	BATRACHEDRA	1902, <i>Trans. Ent. Soc. London</i> , 1902: 579.
agelaea	OCYSTOLA	1885, <i>Proc. Linnean Soc. N.S. Wales</i> , 9: 1070.
aggerata	MERIDARCHIS	1910, <i>Trans. Ent. Soc. London</i> , p. 430.
aggerata	STENOMA	1915, <i>Exotic Microlepidoptera</i> , 1: 428. (BM)
aggesta	CRYPTOPHASA	1925, <i>Exotic Microlepidoptera</i> , 3: 147.
agglomerata	MACHIMIA	1920, <i>Exotic Microlepidoptera</i> , 2: 375.
agglutinata	HOMALOPSYCHA	1931, <i>Exotic Microlepidoptera</i> , 4: 96.
aggravata	STENOMA	1915, <i>Exotic Microlepidoptera</i> , 1: 514. (BM)
aggregata	STENOMA	1916, <i>Exotic Microlepidoptera</i> , 1: 527. (BM)
agilis	BUCCULATRIX	1920, <i>Ann. South African Mus.</i> 17: 301. (SA)
agitata	PROSCHISTIS	1909, <i>Journ. Bombay Nat. Hist. Soc.</i> 19: 589. (BM)
agitata	STRUTHISCA	1913, <i>Ann. Transvaal Mus.</i> 3: 333. (T)
aglaocarpa	ZACORISCA	1924, <i>Exotic Microlepidoptera</i> , 3: 113.
aglaocrossa	PTILOTHYRIS	1935, <i>Exotic Microlepidoptera</i> , 4: 564. (C)
aglaodesma	COSMOCLOSTIS*	1886, <i>Trans. Ent. Soc. London</i> , 1886: 12.
aglaodora	PROPHYLACTIS	1897, <i>Proc. Linnean Soc. N.S. Wales</i> , 22: 408.
aglaogramma	TRICLONELLA	1931, <i>Exotic Microlepidoptera</i> , 4: 117. (V)
aglaograptia	IRINYMPHA	1932, <i>Exotic Microlepidoptera</i> , 4: 275.
aglaopa	STAGMATOPHORA	1928, <i>Exotic Microlepidoptera</i> , 3: 389.
aglaophanes	RHABDOCOSMA	1935, <i>Exotic Microlepidoptera</i> , 4: 604.
aglaospila	NEMOTOIS	1928, <i>Exotic Microlepidoptera</i> , 3: 463. (P)
aglaoxantha	SPATALISTIS	1924, <i>Exotic Microlepidoptera</i> , 3: 116. (BM)
aglaozona	LITHOCOLLETIS	1883, <i>Proc. Linnean Soc. N.S. Wales</i> , 7: 199.
aglypta	ANTAEOTRICHA	1925, <i>Exotic Microlepidoptera</i> , 3: 174. (BM)
agoraea	PSEUDODOXIA	1910, <i>Journ. Bombay Nat. Hist. Soc.</i> 20: 152. (BM)
agorastis	SARISOPHORA	1931, <i>Exotic Microlepidoptera</i> , 4: 78. (BM)
agraphopsis	CRITOXENA	1930, <i>Exotic Microlepidoptera</i> , 3: 624. (BM)
agraria	STENOMA	1925, <i>Exotic Microlepidoptera</i> , 3: 210. (BM)
agraula	ODITES	1908, <i>Journ. Bombay Nat. Hist. Soc.</i> 18: 632. (BM)
agrestis	AUXIMOBASIS	1922, <i>Exotic Microlepidoptera</i> , 2: 540. (BM)
agria	MELASINA	1909, <i>Ann. Transvaal Mus.</i> 2: 27, pl. 8, fig. 8. (T)
agricolaris	GELECHIA	1933, <i>Exotic Microlepidoptera</i> , 4: 448. (BM)
agriochlora	EUCOSMA	1929, <i>Trans. Ent. Soc. London</i> , 76: 495. (BM)
agriodes	ELINOSTOLA	1921, <i>Exotic Microlepidoptera</i> , 2: 472.
agriodes	GELECHIA	1927, <i>Exotic Microlepidoptera</i> , 3: 350. (BM)
agriogramma	CHELARIA	1926, <i>Sarawak Mus. Journ.</i> 3: 153.
agrioma	PERONEA	1920, <i>Exotic Microlepidoptera</i> , 2: 342. (BM)
agriopa	ENDOPHTHORA	1888, <i>Trans. Proc. New Zealand Inst.</i> 20: 95.

agrioschista	STENOMA	1927, <i>Exotic Microlepidoptera</i> , 3: 365. (BM)
agrippina	ANTICRATES	1930, <i>Exotic Microlepidoptera</i> , 3: 594. (BM)
agroeca	TORTRIX	1908, <i>Proc. Zool. Soc. London</i> , p. 723. (BM)
agronoma	CASMARA	1931, in Caradja, <i>Bull. Sect. sci. Acad. roum.</i> 14: 71 (BM)
agrypha	TORTRIX	1910, <i>Proc. Linnean Soc. N.S. Wales</i> , 35: 247.
agypsota	PROCHOLA	1922, <i>Exotic Microlepidoptera</i> , 2: 580. (BM)
agyrtodes	IDIOTILA*	1927, <i>Exotic Microlepidoptera</i> , 3: 344. (BM)
alacris	SYMMOCA	1918, <i>Exotic Microlepidoptera</i> , 2: 156. (BM)
alaopis	STOMOPTERYX	1921, <i>Ann. Transvaal Mus.</i> 8: 76. (T)
alaudana	EPITYMBIA*	1881, <i>Proc. Linnean Soc. N.S. Wales</i> , 6: 658.
albata	STATHMOPODA	1913, <i>Exotic Microlepidoptera</i> , 1: 94.
albescens	TORTRIX	1912, <i>Exotic Microlepidoptera</i> , 1: 6. (T)
albicaudis	COSMOPTERYX	1932, <i>Exotic Microlepidoptera</i> , 4: 314. (V)
albicellata	SCAEOSOPHA	1931, <i>Exotic Microlepidoptera</i> , 4: 118. (V)
albicincta	BRACHMIA	1921, <i>Ann. Transvaal Mus.</i> 8: 90. (V)
albidorsis	STATHMOPODA	1931, in Caradja, <i>Bull. Sect. sci. Acad. roum.</i> 14: 75.
albiflora	GELECHIA	1920, <i>Ann. South African Mus.</i> 17: 283 (SA)
albiflua	SCYTHRIS	1928, <i>Bull. Hill Mus.</i> 2: 237. (P)
albifrenis	TROCHASTICA*	1913, <i>Ann. Transvaal Mus.</i> 3: 321. (T)
albifusa	LAMPRONIA	1926, <i>Ann. South African Mus.</i> 23: 349. (SA)
albinea	PSEUDODOXIA	1914, <i>Exotic Microlepidoptera</i> , 1: 266. (BM)
albipalpis	ARGYLOPLOC	1931, <i>Exotic Microlepidoptera</i> , 4: 140. (BM)
albipennis	ACROLOPHUS	1931, <i>Exotic Microlepidoptera</i> , 4: 103. (V)
albiramis	APATETRIS	1923, <i>Exotic Microlepidoptera</i> , 3: 51.
albiscripta	HYPELECTIS	1914, <i>Journ. Bombay Nat. Hist. Soc.</i> 22: 773. (BM)
albisignis	LECITHOCERA	1914, <i>Supplementa Entomologica</i> , No. 3, p. 50. (D)
albitergis	ASCALENIA	1926, <i>Ann. South African Mus.</i> 23: 335. (SA)
albitincta	STENOMA	1930, <i>Exotic Microlepidoptera</i> , 4: 28. (V)
alcaea	EPACTRIS	1924, <i>Exotic Microlepidoptera</i> , 3: 72.
alcestis	LECITHOCERA	1923, <i>Exotic Microlepidoptera</i> , 3: 40. (BM)
alcimacha	POLYHYMNO	1918, <i>Exotic Microlepidoptera</i> , 2: 129. (BM)
alcmæonis	CACOECIA	1928, <i>Exotic Microlepidoptera</i> , 3: 455. (BM)
alcyonis	STILBOSIS	1917, <i>Exotic Microlepidoptera</i> , 2: 49. (BM)
alcyonopa	IRIANASSA	1926, <i>Exotic Microlepidoptera</i> , 3: 301.
aleatoria	POLYDRACHMA*	1928, <i>Exotic Microlepidoptera</i> , 3: 461.
aleatrix	ATTEVA	1922, <i>Exotic Microlepidoptera</i> , 2: 551. (BM)
alectryonura	ELEGIA	1932, <i>Exotic Microlepidoptera</i> , 4: 238.
aletis	HYPERCALLIA	1905, <i>Trans. Ent. Soc. London</i> , 1905: 235.
aletodes	PSEUDODOXIA	1915, <i>Exotic Microlepidoptera</i> , 1: 308. (BM)
aletreuta	PARECTOPA	1936, <i>Exotic Microlepidoptera</i> , 5: 38.
aleurititis	ACROLEPIA	1913, <i>Exotic Microlepidoptera</i> , 1: 150.
aleurodes	ANARSIA	1922, <i>Exotic Microlepidoptera</i> , 2: 502. (BM)
aleuropis	SETIARCHA*	1932, <i>Exotic Microlepidoptera</i> , 4: 328. (V)
aleurota	DISSELIA*	1886, <i>Proc. Linnean Soc. N.S. Wales</i> , 10: 799.
alexandra	GONIONOTA	1909, <i>Trans. Ent. Soc. London</i> , 1909: 26.
alexandrina	PLEUROTA	1936, <i>Exotic Microlepidoptera</i> , 5: 50.
algosa	SPILONOTA	1912, <i>Journ. Bombay Nat. Hist. Soc.</i> 21: 854. (BM)
algosa	STENOMA	1916, <i>Exotic Microlepidoptera</i> , 1: 537. (BM)
alicia	NEPTICULA	1928, <i>Exotic Microlepidoptera</i> , 3: 461. (BM)
aliena	TRIPTOLOGA	1922, <i>Exotic Microlepidoptera</i> , 2: 545. (BM)

<b>allactica</b>	STROPHALINGIAS*	1931, <i>Exotic Microlepidoptera</i> , 4: 53.
<b>allactis</b>	STEGASTA	1904, <i>Proc. Linnean Soc. N.S. Wales</i> , 29: 314.
<b>allactopa</b>	ACROCERCOPS	1916, <i>Exotic Microlepidoptera</i> , 1: 627.
<b>allantopa</b>	DICHOMERIS	1934, <i>Exotic Microlepidoptera</i> , 4: 512. (BM)
<b>allevata</b>	HYALOCHNA*	1918, <i>Ann. Transvaal Mus.</i> 6: 30. (T)
<b>alliciens</b>	CHOREUTIS	1926, <i>Exotic Microlepidoptera</i> , 3: 305. (BM)
<b>allocoma</b>	MICROBELA*	1885, <i>Proc. Linnean Soc. N.S. Wales</i> , 9: 1047.
<b>allogama</b>	HARMOLOGA	1914, <i>Trans. Proc. New Zealand Inst.</i> 46: 105.
<b>allomima</b>	GELECHIA	1938, <i>Institut des Parcs Nationaux du Congo Belge</i> , fasc. 14, p. 12. (C)
<b>allomorpha</b>	PANAPHELIX	1922, <i>Exotic Microlepidoptera</i> , 2: 495. (P)
<b>alloptila</b>	TIMYRA	1916, <i>Exotic Microlepidoptera</i> , 1: 570. (BM)
<b>allostria</b>	GELECHIA	1925, in Wytzman, <i>Genera Insectorum</i> , fasc. 184, p. 81. (Sub.)
<b>allostiopa</b>	LABDIA	1923, <i>Exotic Microlepidoptera</i> , 3: 58. (BM)
<b>alludens</b>	DEMOBROTIS	1919, <i>Exotic Microlepidoptera</i> , 2: 253.
<b>alluvialis</b>	STENOMA	1925, <i>Exotic Microlepidoptera</i> , 3: 204. (BM)
<b>alma</b>	AMORBAEA	1908, <i>Journ. Bombay Nat. Hist. Soc.</i> 18: 627. (BM)
<b>alma</b>	MACHIMIA	1914, <i>Exotic Microlepidoptera</i> , 1: 174. (MA)
<b>alogista</b>	DICHOMERIS	1935, in Caradja and Meyrick, <i>Materialien zu einer Microlepidopteren Fauna der Chinesischen Provinzen Kiangsu, Chekiang und Hunan</i> , p. 72.
<b>alopencana</b>	CACOECIA	1885, <i>Trans. Proc. New Zealand Inst.</i> 17: 147.
<b>alopecistis</b>	EULECHRIA	1889, <i>Proc. Linnean Soc. N.S. Wales</i> , (Ser. 2) 3: 1565.
<b>alopecodes</b>	DEUTEROCOPUS	1911, <i>Journ. Bombay Nat. Hist. Soc.</i> 21: 105.
<b>alopecopa</b>	HOMALOXESTIS	1929, <i>Exotic Microlepidoptera</i> , 3: 518. (BM)
<b>alphesta</b>	MYSTACERNIS*	1915, <i>Exotic Microlepidoptera</i> , 1: 370.
<b>alphestis</b>	ARGYROPLOCE	1921, <i>Exotic Microlepidoptera</i> , 2: 449.
<b>alphitella</b>	LEPIDOTARSA	1883, <i>Proc. Linnean Soc. N.S. Wales</i> , 7: 447.
<b>alphitodes</b>	CALYPTROTIS*	1891, <i>Ent. Mon. Mag.</i> 27: 56. (BM)
<b>alphitopa</b>	OMIOSTOLA*	1922, <i>Exotic Microlepidoptera</i> , 2: 519. (BM)
<b>alseis</b>	HYPERCALLIA	1906, <i>Journ. Bombay Nat. Hist. Soc.</i> 17: 406. (BM)
<b>alsocoma</b>	STILBOSIS	1917, <i>Exotic Microlepidoptera</i> , 2: 46. (BM)
<b>altercata</b>	ANARSIA	1918, <i>Exotic Microlepidoptera</i> , 2: 148. (BM)
<b>alticola</b>	HYPOSMOCOMA	1915, <i>Exotic Microlepidoptera</i> , 1: 343.
<b>altilis</b>	TINEA	1893, <i>Proc. Linnean Soc. N.S. Wales</i> , 7: 533.
<b>altisona</b>	PHTHORIMAEA	1917, <i>Trans. Ent. Soc. London</i> , 1917: 46. (BM)
<b>altivaga</b>	ACROCLITA	1926, <i>Sarawak Mus. Journ.</i> 3: 151.
<b>altivaga</b>	CARPOSINA	1925, <i>Exotic Microlepidoptera</i> , 3: 137.
<b>altivagans</b>	MONOPIS	1938, <i>Institut des Parcs Nationaux du Congo Belge</i> , fasc. 14, p. 26. (C)
<b>altivola</b>	EPITHECTIS	1929, <i>Exotic Microlepidoptera</i> , 3: 486. (BM)
<b>aluminias</b>	CAPUA	1912, <i>Trans. Ent. Soc. London</i> , 1912: 674. (BM)
<b>alvearis</b>	DEMOBROTIS	1919, <i>Exotic Microlepidoptera</i> , 2: 254.
<b>alveata</b>	NEELYSIA	1915, <i>Exotic Microlepidoptera</i> , 1: 339.
<b>alysidota</b>	GRACILARIA	1881, <i>Proc. Linnean Soc. N.S. Wales</i> , 5: 161.
<b>amabilis</b>	EUXANTHIS	1931, in Caradja, <i>Bull. Sect. sci. Acad. roum.</i> 14: 62. (BM)
<b>amalleuta</b>	ANARSIA	1913, <i>Ann. Transvaal Mus.</i> 3: 298. (T)
<b>amalleuta</b>	OLIGOPHLEBIA	1910, <i>Rec. Indian Mus.</i> 5: 219. (K)
<b>amalodes</b>	CARPOSINA	1911, <i>Trans. New Zealand Inst.</i> 43: 61.

- amalodes** PHILOBOTA 1889, *Proc. Linnean Soc. N.S. Wales*, (Ser. 2) 3: 1626.  
**amalopa** MACAROSTOLA 1907, *Proc. Linnean Soc. N.S. Wales*, 32: 63.  
**amalopis** ORNEODES 1927, *Insects of Samoa*, 3, *Lepidoptera*, fasc. 2, p. 96.  
**amalthea** HALOGENES\* 1937, *Exotic Microlepidoptera*, 5: 112. (T)  
**amanda** EUCOSMA 1912, *Ent. Mon. Mag.* 48: 34. (Sub.)  
**amara** BUCCULATRIX 1913, *Ann. Transvaal Mus.* 3: 329. (T)  
**amara** EUCOSMA 1913, *Ann. Transvaal Mus.* 3: 273. (T)  
**amata** MACHIMIA 1914, *Exotic Microlepidoptera*, 1: 175. (MA)  
**amaura** EULECHRIA 1883, *Proc. Linnean Soc. N.S. Wales*, 7: 538.  
**amaurodes** TINEA 1893, *Proc. Linnean Soc. N.S. Wales*, (Ser. 2) 7: 536.  
**amaurodoxa** PLEUROTA 1935, *Exotic Microlepidoptera*, 4: 593. (M)  
**amauropa** ISONOMEUTIS\* 1888, *Trans. Proc. New Zealand Inst.* 20: 75.  
**amauropis** CYMOTRICHA 1923, *Exotic Microlepidoptera*, 3: 1. (BM)  
**amaurota** ANACAMPSIS 1914, *Trans. Ent. Soc. London*, 1914: 262. (BM)  
**amazonica** COMPSOLECHIA 1918, *Exotic Microlepidoptera*, 2: 139. (BM). (Sub.)  
**ambiens** STENOMA 1923, *Exotic Microlepidoptera*, 2: 615. (P)  
**ambitiosa** ANARSIA 1913, *Ann. Transvaal Mus.* 3: 299. (T)  
**ambitosus** PTEROPHORUS 1911, *Ann. Transvaal Mus.* 2: 220. (T)  
**amblopa** LIMNOECIA 1915, *Exotic Microlepidoptera*, 1: 319.  
**amblopis** EBODA 1911, *Trans. Linnean Soc. London*, 14: 267. (BM)  
**amblopis** PROTOLECHIA 1904, *Proc. Linnean Soc. N.S. Wales*, 29: 368.  
**amblycerella** GLYPHIPTERYX 1883, *Proc. Linnean Soc. N.S. Wales*, 7: 189.  
**amblycryptis** SYMMOCA 1929, *Exotic Microlepidoptera*, 3: 516. (BM)  
**amblydectis** PLATYPTILIA 1932, *Trans. Ent. Soc. London*, 80: 108.  
**amblyopa** DEPRESSARIA 1921, *Exotic Microlepidoptera*, 2: 392. (BM)  
**amblyptera** HIEROMANTIS 1927, *Insects of Samoa*, 3, *Lepidoptera*, fasc. 2, p. 99.  
**amblystoma** PTILOGENES 1936, *Arb. morph. taxon. Ent. Berl.* 3: 105. (D)  
**amblyteles** BRACHYNEMATA 1889, *Proc. Linnean Soc. N.S. Wales*, (Ser. 2) 3: 1662.  
**amblyxena** OPOGONA 1920, *Exotic Microlepidoptera*, 2: 360. (BM)  
**ambrosia** EPICROESA\* 1907, *Proc. Linnean Soc. N.S. Wales*, 32: 96.  
**ambrosias** EPICURICA 1922, *Arkiv för Zool.* vol. 14, No. 15, p. 9.  
**amegarta** ANARSIA 1933, *Exotic Microlepidoptera*, 4: 360. (BM)  
**amenena** PELTOPHORA 1888, *Trans. Proc. New Zealand Inst.* 20: 78.  
**amentata** OPSODOCA 1919, *Exotic Microlepidoptera*, 2: 271. (BM)  
**amethystas** PERONEA 1912, *Exotic Microlepidoptera*, 1: 16. (BM)  
**amethystias** ZALITHIA 1906, *Journ. Bombay Nat. Hist. Soc.* 17: 140. (BM)  
**amethystina** DECTOBATHRA 1904, *Proc. Linnean Soc. N.S. Wales*, 29: 300.  
**amethystodes** SIMAETHIS 1914, *Supplementa Entomologica*, No. 3, p. 57. (D)  
**amethystopa** ACROCERCOPS 1916, *Exotic Microlepidoptera*, 2: 4.  
**ametris** GELECHIA 1921, *Ann. Transvaal Mus.* 8: 72. (T)  
**amianta** PACHYRHABDA 1927, *Insects of Samoa*, 3, *Lepidoptera*, fasc. 2, p. 101.  
**amica** MELASINA 1908, *Proc. Zool. Soc. London*, p. 748.  
**amina** TRICHOPHAGA 1925, *Bull. Soc. R. Ent. Egypte*, 9: 216.  
**ammitis** DEPRESSARIA 1931, *Ann. Mus. Nac. Hist. Nat. Buenos Aires*, 36: 393.  
 (BM)  
**ammodes** AROTROPHORA 1910, *Proc. Linnean Soc. N.S. Wales*, 35: 265.  
**ammonias** PTEROPHORUS 1909, *Ann. Transvaal Mus.* 2: 3, pl. 1, fig. 6. (T)  
**ammonura** CHELARIA 1921, *Exotic Microlepidoptera*, 2: 430. (BM)  
**ammopleura** CRYPTOLECHIA 1920, *Ann. South African Mus.* 17: 290. (SA)  
**ammoxanthus** YPSOLOPHUS 1904, *Proc. Linnean Soc. N.S. Wales*, 29: 430.

- amnesta** NEOCORODES\* 1923, *Exotic Microlepidoptera*, 3: 36. (BM)  
**amnopsis** BORKHAUSENIA 1910, *Trans. New Zealand Inst.* 42: 65.  
**amnopsis** BORKHAUSENIA 1911, *Trans. New Zealand Inst.* 43: 65 (homonym).  
**amoebaea** PHILOBOTA 1889, *Proc. Linnean Soc. N.S. Wales*, (Ser. 2) 3: 1623.  
**amorbas** TRACHYPEPLA 1911, *Trans. New Zealand Inst.* 43: 66.  
**amorbas** ZIROSARIS\* 1910, *Trans. New Zealand Inst.* 42: 66.  
**amorpha** EREBOSCAEAS\* 1937, *Exotic Microlepidoptera*, 5: 93. (T)  
**amorphopa** PHAULOGENES\* 1938, in Caradja and Meyrick, *Deuts. Ent. Zeit. Iris*, 52: 27.  
**ampelurga** AEOLANTHES 1925, *Exotic Microlepidoptera*, 3: 146. (BM)  
**ampherista** ANTAEOTRICHA 1925, *Exotic Microlepidoptera*, 3: 163. (BM)  
**amphiactis** CRIOCHARACTA\* 1939, *Trans. R. Ent. Soc. London*, 89: 62. (T)  
**amphiarma** DALACA 1926, *Ann. South African Mus.* 23: 350. (BM)  
**amphibaphes** DECADARCHIS 1939, *Trans. R. Ent. Soc. London*, 89: 61. (C)  
**amphicalyx** PARADORIS 1911, *Journ. Bombay Nat. Hist. Soc.* 20: 735. (BM)  
**amphicarpa** CANTHONISTIS\* 1922, *Zool. Meded.* 7: 82. (L)  
**amphicausta** OPOGONA 1907, *Journ. Bombay Nat. Hist. Soc.* 17: 750.  
**amphicentra** EPISTOMOTIS 1913, *Ann. Transvaal Mus.* 3: 326. (T)  
**amphichelota** ORYGOCERA 1930, *Exotic Microlepidoptera*, 3: 622. (BM)  
**amphichlora** TRICHTOTAPHE 1923, *Exotic Microlepidoptera*, 3: 4. (BM)  
**amphichorda** OPOGONA 1921, *Ann. Transvaal Mus.* 8: 125. (T)  
**amphichroa** CEROMITIA 1908, *Proc. Zool. Soc. London*, p. 755.  
**amphichroma** TELPHUSA 1913, *Ann. Transvaal Mus.* 3: 286. (T)  
**amphichrysa** TRICHOMOERIS\* 1913, *Exotic Microlepidoptera*, 1: 156.  
**amphicomma** DICHOMERIS 1912, *Trans. Ent. Soc. London*, 1911: 695. (BM)  
**amphicopa** PROMALACTIS 1908, *Journ. Bombay Nat. Hist. Soc.* 18: 808. (BM)  
**amphicosma** CYMOTRICHA 1930, *Ann. Naturhist. Mus. Wien*, 44: 228. (V)  
**amphicrena** COPTOTELIA 1912, *Trans. Ent. Soc. London*, 1911: 703. (BM)  
**amphicroca** CRYPTOPHASA 1925, *Exotic Microlepidoptera*, 3: 151.  
**amphicrossa** OINOPHILA 1921, *Ann. Transvaal Mus.* 8: 124. (T)  
**amphidelta** GRACILARIA 1918, *Exotic Microlepidoptera*, 2: 179.  
**amphidoxa** HAPLODYTA 1889, *Proc. Linnean Soc. N.S. Wales*, (Ser. 2) 3: 1667.  
**amphidyas** EULECHRIA 1888, *Proc. Linnean Soc. N.S. Wales*, (Ser. 2) 2: 950.  
**amphidyma** STATHMOPODA 1913, *Exotic Microlepidoptera*, 1: 88.  
**amphignosta** PHANEROCHERSA\* 1926, *Exotic Microlepidoptera*, 3: 244.  
**amphigona** HOMONA 1936, *Exotic Microlepidoptera*, 5: 60. (V)  
**amphigramma** CRYPTOLECHIA 1915, *Exotic Microlepidoptera*, 1: 305.  
**amphigrapta** LECITHOCERA 1926, *Sarawak Mus. Journ.* 3: 159.  
**amphilecta** LASPEYRESIA 1925, *Exotic Microlepidoptera*, 3: 145. (BM)  
**amphileuca** TRACHYPEPLA 1914, *Trans. Proc. New Zealand Inst.* 46: 107.  
**amphileucota** TRIADOGONA\* 1937, *Exotic Microlepidoptera*, 5: 153.  
**amphilocha** URODUS 1924, *Exotic Microlepidoptera*, 3: 128. (BM)  
**amphiloga** PLATYPTILIA 1909, *Ann. South African Mus.* 5: 365. (SA)  
**amphiloxa** TRACHYCENTRA 1907, *Proc. Linnean Soc. N.S. Wales*, 32: 144.  
**amphilyca** COESYRA 1884, *Proc. Linnean Soc. N.S. Wales*, 9: 787.  
**amphilychna** SEMATOPTIS\* 1931, *Ann. Mus. Nac. Hist. Nat. Buenos Aires*, 36: 386.  
**amphilyta** ANTAEOTRICHA 1915, *Exotic Microlepidoptera*, 1: 503. (BM)  
**amphimetalla** NEMOTOIS 1912, in Wytzman, *Genera Insectorum*, fasc. 133, p. 7.  
**amphimitra** OPOSTEGA 1913, *Ann. Transvaal Mus.* 3: 328. (T)  
**amphimnesta** EUXANTHIS 1928, *Exotic Microlepidoptera*, 3: 436. (BM)

amphipeda	GLYPHIPTERYX	1920, <i>Ann. South African Mus.</i> 17: 295. (SA)
amphiphracta	ENTRICHIRIA*	1921, <i>Zool. Meded.</i> 6: 187. (L)
amphiplaca	PROTOLECHIA	1932, <i>Exotic Microlepidoptera</i> , 4: 352. (CU)
amphipecta	DOLEROTHERA*	1918, <i>Exotic Microlepidoptera</i> , 2: 186.
amphiptera	STENOMA	1913, <i>Trans. Ent. Soc. London</i> , 1913: 185. (BM)
amphipterna	PYRODERCES	1917, <i>Exotic Microlepidoptera</i> , 2: 36.
amphiptila	PROSELOTIS	1921, <i>Exotic Microlepidoptera</i> , 2: 425. (BM)
amphisaris	PYRODERCES	1922, <i>Exotic Microlepidoptera</i> , 2: 572.
amphisacia	LEPIDOSCIA	1893, <i>Proc. Linnean Soc. N.S. Wales</i> , (Ser. 2) 7: 513.
amphiscolia	BATTARISTIS	1914, <i>Trans. Ent. Soc. London</i> , 1914: 248. (BM)
amphisticta	BRACHMIA	1914, <i>Exotic Microlepidoptera</i> , 1: 279. (BM)
amphiterma	MACROSACES	1910, <i>Journ. Bombay Nat. Hist. Soc.</i> 20: 146. (BM)
amphitoxa	PELTOPHORA	1889, <i>Proc. Linnean Soc. N.S. Wales</i> , 3: 1640.
amphitricha	EPIPHRACTIS	1910, <i>Trans. Ent. Soc. London</i> , 1910: 373.
amphitrite	TINEA	1932, <i>Exotic Microlepidoptera</i> , 4: 209.
amphitrocta	ANTIGAMBRA*	1927, <i>Exotic Microlepidoptera</i> , 3: 322. (T)
amphixantha	IMMA	1906, <i>Trans. Ent. Soc. London</i> , 1906: 193. (BM)
amphixysta	THIOTRICHIA	1929, <i>Exotic Microlepidoptera</i> , 3: 500. (BM)
amphizela	STRUTHISCA	1916, <i>Exotic Microlepidoptera</i> , 1: 608.
amphizeucta	LACHNOSTOLA*	1918, <i>Ann. Transvaal Mus.</i> 6: 22. (T)
amphizeuctis	STATHMOPODA	1934, <i>Exotic Microlepidoptera</i> , 4: 521.
amphizyga	ANTAEOTRICHIA	1930, <i>Ann. Naturhist. Mus. Wien</i> , 44: 234. (V)
amphoritis	STATHMOPODA	1913, <i>Exotic Microlepidoptera</i> , 1: 91.
amphorodes	ACRIA	1923, <i>Exotic Microlepidoptera</i> , 2: 612. (BM)
amplexa	GELECHIA	1925, <i>in Caradja, Mem. Sect. Sti. Acad. Română</i> , 3: 380. (BM)
ampliata	DICHOMERIS	1913, <i>Journ. Bombay Nat. Hist. Soc.</i> 22: 175. (BM)
amplificata	PARALECTA	1925, <i>Exotic Microlepidoptera</i> , 3: 153.
ampycota	HOLAXYRA*	1913, <i>Journ. Bombay Nat. Hist. Soc.</i> 22: 176. (BM)
amydraula	BATRACHEDRA	1916, <i>Exotic Microlepidoptera</i> , 2: 30. (BM)
amydropa	PHYLLOCNISTIS	1934, <i>Exotic Microlepidoptera</i> , 4: 469.
amydropis	SAROPLA	1889, <i>Proc. Linnean Soc. N.S. Wales</i> , 3: 1648.
amydrota	CTENOCOMPA	1920, <i>Voyage de Ch. Alluaud et R. Jeannel en Afrique Oriental, II, Microlepidoptera</i> , p. 110. (P)
amyloides	COESYRA	1884, <i>Proc. Linnean Soc. N.S. Wales</i> , 9: 784.
amynias	SCIOMYSTIS*	1919, <i>Exotic Microlepidoptera</i> , 2: 243.
anacampta	COESYRA	1913, <i>Exotic Microlepidoptera</i> , 1: 118.
anacampta	MACROBATHRA	1914, <i>Exotic Microlepidoptera</i> , 1: 217.
anacantha	EPERMENIA	1917, <i>Exotic Microlepidoptera</i> , 2: 69.
anachasta	TRICLONELLA	1928, <i>Exotic Microlepidoptera</i> , 3: 467. (BM)
anachastopa	ACROCLITA	1934, <i>Exotic Microlepidoptera</i> , 4: 483. (BM)
anachorda	PHILOBOTA	1884, <i>Proc. Linnean Soc. N.S. Wales</i> , 8: 499.
anachoreta	HIEROXESTIS	1921, <i>Ann. Transvaal Mus.</i> 8: 125. (T)
anaclastis	GLYPHIPTERYX	1907, <i>Proc. Linnean Soc. N.S. Wales</i> , 32: 130.
anaclastis	PYRODERCES	1897, <i>Proc. Linnean Soc. N.S. Wales</i> , 22: 348.
anaclina	ARGYROPLOCE	1921, <i>Ann. Transvaal Mus.</i> 8: 58. (T)
anaclina	OPOGONA	1915, <i>Exotic Microlepidoptera</i> , 1: 358.
anaclintris	ANTAEOTRICHIA	1916, <i>Exotic Microlepidoptera</i> , 1: 499. (BM)
anadesma	LINOSTICHA	1889, <i>Proc. Linnean Soc. N.S. Wales</i> , (Ser. 2) 3: 1579.
anadoxa	COSMOPTERYX	1909, <i>Journ. Bombay Nat. Hist. Soc.</i> 19: 412.
anaema	OECOPHORA	1883, <i>New Zealand Journ. Sci.</i> 1: 524.

<b>anaemopa</b>	ILYCHYTIS*	1937, <i>Exotic Microlepidoptera</i> , 5: 143.
<b>anaglypta</b>	DEMOBROTIS*	1893, <i>Proc. Linnean Soc. N.S. Wales</i> , (Ser. 2) 7: 556.
<b>anagramma</b>	GELECHIA	1921, <i>Ann. Transvaal Mus.</i> 8: 72. (T)
<b>anagrapt</b>	SYNTOMACTIS	1897, <i>Proc. Linnean Soc. N.S. Wales</i> , 22: 382.
<b>analog</b>	SIMAETHIS	1912, <i>Trans. Proc. New Zealand Inst.</i> 44: 122.
<b>analogica</b>	ODITES	1917, <i>Exotic Microlepidoptera</i> , 2: 57. (BM)
<b>analoxa</b>	SCHEMATISTIS*	1912, <i>Ann. Transvaal Mus.</i> 3: 68. (T)
<b>analytica</b>	TINEA	1919, <i>Exotic Microlepidoptera</i> , 2: 248. (BM)
<b>anamnestis</b>	LASPEYRESIA	1928, <i>Exotic Microlepidoptera</i> , 3: 450.
<b>anamochla</b>	PTILOGENES	1929, <i>Trans. Ent. Soc. London</i> , 76: 517. (BM)
<b>ananeura</b>	PROTOLECHIA	1904, <i>Proc. Linnean Soc. N.S. Wales</i> , 29: 374.
<b>anantia</b>	HELIOZELA	1897, <i>Proc. Linnean Soc. N.S. Wales</i> , 22: 405.
<b>anaphanta</b>	STENOMA	1925, <i>Exotic Microlepidoptera</i> , 3: 180. (BM)
<b>anaphracta</b>	PARADORIS*	1907, <i>Journ. Bombay Nat. Hist. Soc.</i> 17: 740. (BM)
<b>anaphrictis</b>	HOMOSETIA	1919, <i>Exotic Microlepidoptera</i> , 2: 251.
<b>anaplecta</b>	ARGYROPOLOCE	1909, <i>Journ. Bombay Nat. Hist. Soc.</i> 19: 598. (BM)
<b>anaptis</b>	AROTROPHORA	1910, <i>Proc. Linnean Soc. N.S. Wales</i> , 35: 269.
<b>anarcha</b>	LINOSTICHA	1889, <i>Proc. Linnean Soc. N.S. Wales</i> , (Ser. 2) 3: 1584.
<b>anarithma</b>	PROTEROCOSMA	1889, <i>Trans. Proc. New Zealand Inst.</i> 21: 175.
<b>anarpastis</b>	THIOTRICHA	1927, <i>Insects of Samoa</i> , 3, <i>Lepidoptera</i> , fasc. 2, p. 81. (BM)
<b>anarrecta</b>	PHILOBOTA	1889, <i>Proc. Linnean Soc. N.S. Wales</i> , (Ser. 2) 3: 1620.
<b>anasactis</b>	MELASINA	1907, <i>Journ. Bombay Nat. Hist. Soc.</i> 18: 158.
<b>anassa</b>	PILOPREPES	1889, <i>Proc. Linnean Soc. N.S. Wales</i> , (Ser. 2) 3: 1597.
<b>anasticta</b>	ODITES	1930, <i>Exotic Microlepidoptera</i> , 4: 18. (P)
<b>anastrella</b>	TRACHYPEPLA	1883, <i>New Zealand Journ. Sci.</i> 1: 523.
<b>anastrepta</b>	CRUSIMETRA	1927, <i>Insects of Samoa</i> , 3, <i>Lepidoptera</i> , fasc. 2, p. 71.
<b>anastrota</b>	PICROSPORA	1912, <i>Ann. South African Mus.</i> 10: 70. (SA)
<b>anathyr</b>	ACROLOPHUS	1919, <i>Exotic Microlepidoptera</i> , 2: 278. (BM)
<b>anaxesta</b>	STENOMA	1915, <i>Exotic Microlepidoptera</i> , 1: 452. (BM)
<b>anazancla</b>	PHILOBOTA	1889, <i>Proc. Linnean Soc. N.S. Wales</i> , (Ser. 2) 3: 1617.
<b>anazona</b>	NEPTICULA	1906, <i>Trans. R. Soc. S. Australia</i> , 30: 58.
<b>ancalodes</b>	COSMOPTERYX	1919, <i>Exotic Microlepidoptera</i> , 2: 283.
<b>ancalopa</b>	ORNEODES	1921, <i>Exotic Microlepidoptera</i> , 2: 409.
<b>ancalota</b>	AGRIOPHARA	1916, <i>Exotic Microlepidoptera</i> , 1: 486. (BM)
<b>ancalota</b>	ENARMONIA	1907, <i>Journ. Bombay Nat. Hist. Soc.</i> 18: 140. (BM)
<b>anceps</b>	POLYCHROSIS	1909, <i>Journ. Bombay Nat. Hist. Soc.</i> 19: 588. (BM)
<b>anchiala</b>	GEPHYRISTIS*	1909, <i>Ann. Transvaal Mus.</i> 2: 27, pl. 8, fig. 6. (T)
<b>ancilla</b>	LIMNOECIA	1934, <i>Exotic Microlepidoptera</i> , 4: 508.
<b>ancillar</b>	STENOMA	1916, <i>Exotic Microlepidoptera</i> , 1: 530. (BM)
<b>ancistraea</b>	COSMOPTERYX	1913, <i>Ann. Transvaal Mus.</i> 3: 307. (T)
<b>ancistraula</b>	PARECLECTIS*	1937, <i>Exotic Microlepidoptera</i> , 5: 144. (T)
<b>ancistri</b>	PTOCHORYCTIS	
	[METATHRINCA*]	1906, <i>Journ. Bombay Nat. Hist. Soc.</i> 17: 403. (BM)
<b>ancistropis</b>	EPICEPHALA	1935, <i>Exotic Microlepidoptera</i> , 4: 597.
<b>ancistrota</b>	IMMA	1912, <i>Exotic Microlepidoptera</i> , 1: 39. (BM)
<b>ancistrotis</b>	SAROPLA	1889, <i>Proc. Linnean Soc. N.S. Wales</i> , (Ser. 2) 3: 1647.
<b>ancobathra</b>	USSARA	1932, <i>Exotic Microlepidoptera</i> , 4: 275. (V)
<b>ancogramma</b>	BORKHAUSENIA	1919, <i>Trans. Proc. New Zealand Inst.</i> 51: 352.
<b>ancoloba</b>	LASPEYRESIA	1922, <i>Exotic Microlepidoptera</i> , 2: 533. (BM)
<b>anconia</b>	POLYCHROSIS	1911, <i>Proc. Linnean Soc. N.S. Wales</i> , 36: 257.

- anconias** STATHMOPODA 1910, *Rec. Indian Mus.* 5: 223. (K)  
**anconitis** STENOMA 1915, *Exotic Microlepidoptera*, 1: 414. (BM)  
**ancorata** ANCYLIS 1912, *Journ. Bombay Nat. Hist. Soc.* 21: 862. (BM)  
**ancosema** ARGYROPOLOCE 1932, *Exotic Microlepidoptera*, 4: 310. (BM)  
**ancostyla** DECADARCHIS 1927, *Insects of Samoa*, 3, *Lepidoptera*, fasc. 2, p. 114.  
**ancylacma** STENOMA 1925, *Exotic Microlepidoptera*, 3: 205. (BM)  
**ancylogramma** HIEROMANTIS 1933, *Exotic Microlepidoptera*, 4: 430. (BM)  
**ancylopa** EPICEPHALA 1918, *Exotic Microlepidoptera*, 2: 173.  
**ancylota** TORODORA 1894, *Trans. Ent. Soc. London*, 1894: 17. (BM)  
**ancylotoxa** PHILOBOTA 1884, *Proc. Linnean Soc. N.S. Wales*, 8: 475.  
**ancyrists** USSARA 1920, *Exotic Microlepidoptera*, 2: 334. (BM)  
**ancyropis** HOMOSEPIA 1919, *Exotic Microlepidoptera*, 2: 251. (BM)  
**ancyrota** EPIBLEMA 1907, *Journ. Bombay Nat. Hist. Soc.* 17: 733. (BM)  
**ancyrota** LOCHEUTIS 1883, *Proc. Linnean Soc. N.S. Wales*, 8: 343.  
**andina** NEPTICULA 1915, *Trans. Ent. Soc. London*, 1915: 255.  
**anelaea** STENOMA 1932, *Exotic Microlepidoptera*, 4: 305. (US)  
**anelicta** HYPERCALLIA 1926, *Exotic Microlepidoptera*, 3: 312. (BM)  
**anemarcha** MACROBATHRA 1886, *Proc. Linnean Soc. N.S. Wales*, 10: 805.  
**anemodes** ARGYROPOLOCE 1912, *Journ. Bombay Nat. Hist. Soc.* 21: 873. (BM)  
**anemodes** MACROBATHRA 1886, *Proc. Linnean Soc. N.S. Wales*, 10: 819.  
**anemois** OTONOMA\* 1897, *Proc. Linnean Soc. N.S. Wales*, 22: 358.  
**anemolia** ORNEODES 1929, *Exotic Microlepidoptera*, 3: 533. (BM)  
**anemonantha** PSEUDATTERIA 1932, *Exotic Microlepidoptera*, 4: 254. (D)  
**anetodes** STENOMA 1915, *Exotic Microlepidoptera*, 1: 438. (BM)  
**aneuropa** IDIOMICETIS 1935, *Exotic Microlepidoptera*, 4: 572. (BM)  
**angareuta** THYLACOSCELES 1922, *Exotic Microlepidoptera*, 2: 584.  
**angarodes** SESIA 1921, *Exotic Microlepidoptera*, 2: 443.  
**angelica** ACERCERCOPS 1919, *Exotic Microlepidoptera*, 2: 230. (BM)  
**anguicula** PILOPREPES 1913, *Exotic Microlepidoptera*, 1: 133. (MA)  
**anguillana** PALAEOBIA 1881, *Proc. Linnean Soc. N.S. Wales*, 6: 662.  
**anguillariss** PTOCHORYCTIS 1914, *Journ. Bombay Nat. Hist. Soc.* 22: 778. (BM)  
**anguinea** CHELARIA 1913, *Journ. Bombay Nat. Hist. Soc.* 22: 161. (BM)  
**angusta** AUXIMOBASIS 1922, *Exotic Microlepidoptera*, 2: 541. (BM)  
**animosa** MELASINA 1913, *Ann. Transvaal Mus.* 3: 334.  
**animosus** TRICHOPTILUS 1921, *Ann. Transvaal Mus.* 8: 49. (T)  
**animula** CALICOTIS 1911, *Trans. Linnean Soc. London*, 14: 285.  
**anisacta** OPOGONA 1920, *Voyage de Ch. Alluaud et R. Jeannel en Afrique Oriental, II, Microlepidoptera*, p. 93. (P)  
**anisastra** TRAPEZORITIS\* 1932, *Exotic Microlepidoptera*, 4: 212.  
**anisaula** APATETRIS 1921, *Exotic Microlepidoptera*, 2: 424.  
**anisectis** GELECHIA 1923, *Exotic Microlepidoptera*, 3: 19. (Sub.)  
**anisocarpa** ODITES 1930, *Exotic Microlepidoptera*, 4: 17. (BM)  
**anisocentra** HOMADAULA 1922, *Ent. Mitteil.* 11: 47. (D)  
**anisochrysa** ATTEVA 1928, *Exotic Microlepidoptera*, 3: 415.  
**anisodelta** EUCOSMA 1923, *Bull. Mus. Nat. Hist. Nat. Paris*, 29: 563.  
**anisodes** HYPERCALLIA 1916, *Exotic Microlepidoptera*, 1: 552. (BM)  
**anisodora** MACROBATHRA 1924, *Exotic Microlepidoptera*, 3: 98. (T)  
**anisogramma** COMPSOLECHIA 1927, *Exotic Microlepidoptera*, 3: 353.  
**anisopa** ANACAMPSIS 1918, *Exotic Microlepidoptera*, 2: 140. (BM)  
**anisoplecta** HYPOSMOCOMA 1935, *Proc. Hawaiian Ent. Soc.* 9: 67. (SP)



<b>anisoptera</b>	ARGYROPLOCE	1921, <i>Zool. Meded.</i> 6: 157. (L)
<b>anisospila</b>	DICHOMERIS	1934, in Caradja and Meyrick, <i>Deuts. Ent. Zeit. Iris</i> , 48: 34.
<b>anisosticta</b>	IDIOPHANTIS	1916, <i>Exotic Microlepidoptera</i> , 1: 566. (BM)
<b>anisota</b>	COLEOPHORA	1927, <i>Exotic Microlepidoptera</i> , 3: 374. (BM)
<b>anisozona</b>	SESIA	1918, <i>Exotic Microlepidoptera</i> , 2: 180.
<b>anna</b>	ANTISPILA	1921, <i>Exotic Microlepidoptera</i> , 2: 403.
<b>annixa</b>	ANTAEOTRICHA	1918, <i>Exotic Microlepidoptera</i> , 2: 198. (BM)
<b>annosa</b>	EUTORNA	1936, <i>Exotic Microlepidoptera</i> , 5: 51. (BM)
<b>annosana</b>	PROSELENA*	1881, <i>Proc. Linnean Soc. N.S. Wales</i> , 6: 421.
<b>annularis</b>	COESYRA	1884, <i>Proc. Linnean Soc. N.S. Wales</i> , 9: 774.
<b>annulata</b>	EUCOSMA	1912, <i>Ent. Mon. Mag.</i> 48: 35. (Sub.)
<b>annuligera</b>	BEDELLIA	1928, <i>Exotic Microlepidoptera</i> , 3: 397.
<b>anomarcha</b>	CRYPTOLECHIA	1915, <i>Exotic Microlepidoptera</i> , 1: 305.
<b>anomodes</b>	ARISTEIS	1889, <i>Proc. Linnean Soc. N.S. Wales</i> , (Ser. 2) 3: 1653.
<b>anomogramma</b>	ENDOTHETIS	1930, <i>Exotic Microlepidoptera</i> , 3: 549.
<b>anomorcta</b>	GELECHIA	1926, <i>Exotic Microlepidoptera</i> , 3: 277. (BM)
<b>anophthalma</b>	STENOMA	1931, <i>Exotic Microlepidoptera</i> , 4: 36. (V)
<b>ansata</b>	AUTOSTICHA	1931, <i>Exotic Microlepidoptera</i> , 4: 85. (BM)
<b>antaea</b>	ARGYROPLOCE	1912, <i>Journ. Bombay Nat. Hist. Soc.</i> 21: 872. (BM)
<b>antaxia</b>	EUCOSMA	1920, <i>Exotic Microlepidoptera</i> , 2: 344. (Sub.)
<b>anthemodes</b>	OECOPHORA	1886, <i>Proc. Linnean Soc. N.S. Wales</i> , 10: 780.
<b>anthemopa</b>	LYONETIA	1936, <i>Exotic Microlepidoptera</i> , 5: 58.
<b>anthera</b>	OCYSTOLA	1885, <i>Proc. Linnean Soc. N.S. Wales</i> , 9: 1066.
<b>anthesias</b>	SYNCRATERNIS*	1922, <i>Exotic Microlepidoptera</i> , 2: 590. (BM)
<b>anthinopa</b>	PYRODERCES	1917, <i>Exotic Microlepidoptera</i> , 2: 37.
<b>anthistis</b>	TRICYANAULA	1929, <i>Exotic Microlepidoptera</i> , 3: 508. (BM)
<b>anthites</b>	OXYPTILUS	1936, <i>Exotic Microlepidoptera</i> , 5: 63.
<b>anthobaphes</b>	GRACILARIA	1921, <i>Exotic Microlepidoptera</i> , 2: 471.
<b>anthocephala</b>	ARGYRESTHIA	1936, <i>Exotic Microlepidoptera</i> , 4: 622. (BM)
<b>anthochroa</b>	PLATYMACHA*	1933, <i>Exotic Microlepidoptera</i> , 4: 358. (CU)
<b>anthocoma</b>	HOMOSACES*	1894, <i>Trans. Ent. Soc. London</i> , 1894: 21. (BM)
<b>anthodes</b>	HELIICOSMA	1910, <i>Proc. Linnean Soc. N.S. Wales</i> , 35: 158.
<b>anthodora</b>	COESYRA	1884, <i>Proc. Linnean Soc. N.S. Wales</i> , 9: 769.
<b>anthogramma</b>	ACROCERCOPS	1921, <i>Exotic Microlepidoptera</i> , 2: 465.
<b>anthologa</b>	ARGYROPLOCE	1911, <i>Proc. Linnean Soc. N.S. Wales</i> , 36: 282.
<b>anthomima</b>	PERSICOPTILA	1921, <i>Exotic Microlepidoptera</i> , 2: 453. (BM)
<b>anthopetala</b>	PLACOCOSMA	1883, <i>Proc. Linnean Soc. N.S. Wales</i> , 8: 333.
<b>anthophaga</b>	LIMNOECIA	1928, <i>Exotic Microlepidoptera</i> , 3: 392. (BM)
<b>anthophanes</b>	ANCYLIS	1928, <i>Exotic Microlepidoptera</i> , 3: 438.
<b>anthophthora</b>	TELPHUSA (?)	1937, <i>Exotic Microlepidoptera</i> , 5: 122. (BM)
<b>anthorma</b>	SIMAETHIS	1912, <i>Exotic Microlepidoptera</i> , 1: 42. (BM)
<b>anthostoma</b>	ANATHAMNA	1928, <i>Exotic Microlepidoptera</i> , 3: 441.
<b>anthotypa</b>	CHELARIA	1939, <i>Trans. R. Ent. Soc. London</i> , 89: 54.
<b>anthracaspis</b>	ANCYLIS	1931, in Caradja, <i>Bull. Sect. sci. Acad. roum.</i> 14: 64. (BM)
<b>anthracaula</b>	ANARSIA	1929, <i>Exotic Microlepidoptera</i> , 3: 512. (BM)
<b>anthraceuta</b>	CHOLOTIS	1915, <i>Exotic Microlepidoptera</i> , 1: 330. (BM)
<b>anthracina</b>	PROTOLECHIA	1904, <i>Proc. Linnean Soc. N.S. Wales</i> , 29: 355.
<b>anthracistis</b>	CHEREUTA	1906, <i>Trans. R. Soc. S. Australia</i> , 30: 34.
<b>anthracitis</b>	GYPSONOMA	1912, <i>Journ. Bombay Nat. Hist. Soc.</i> 21: 863. (BM)

- anthracobathra** SCHOENOTENES 1938, *Trans. R. Ent. Soc. London*, 87: 508. (BM)  
**anthracodelta** SCYTHRIS 1911, *Ann. Transvaal Mus.* 3: 72.  
**anthracographa** HOLCOCERA 1937, *Exotic Microlepidoptera*, 5: 145.  
**anthraconesa** TYROLIMNAS\* 1934, *Exotic Microlepidoptera*, 4: 477. (BM)  
**anthracopa** GELECHIA 1922, *Exotic Microlepidoptera*, 2: 501. (P)  
**anthracopis** PSECADIA 1902, *Trans. R. Soc. S. Australia*, 26: 165.  
**anthracoptila** EPERMENIA 1931, *Exotic Microlepidoptera*, 4: 161.  
**anthracorma** DRYADAULA 1915, *Exotic Microlepidoptera*, 1: 369. (MA)  
**anthracosema** SYMMOCA 1933, *Exotic Microlepidoptera*, 4: 359. (BM)  
**anthracosperma** GRACILARIA 1931, *Exotic Microlepidoptera*, 4: 171.  
**anthracospora** MACHIMIA 1934, *Exotic Microlepidoptera*, 4: 476. (V)  
**anthracotis** LASPEYRESIA 1913, *Ann. Transvaal Mus.* 3: 279. (T)  
**anthracura** ANACAMPSIS 1914, *Trans. Ent. Soc. London*, 1914: 263. (BM)  
**anthracuris** ACROCERCOPS 1926, *Exotic Microlepidoptera*, 3: 295.  
**antiarcha** OPOGONA 1934, *Ann. Mag. Nat. Hist.* 14: 411.  
**antiastis** CHELARIA 1929, *Exotic Microlepidoptera*, 3: 514. (BM)  
**antibathra** HOMALOXESTIS 1916, *Exotic Microlepidoptera*, 1: 575. (BM)  
**antibathra** MOMPHA 1914, *Ann. Transvaal Mus.* 4: 195. (T)  
**antibatis** NARYCIA 1926, *Ann. South African Mus.* 23: 348. (SA)  
**antibola** CTENOCOMPA 1919, *Exotic Microlepidoptera*, 2: 265.  
**anticentra** LEPTOSACES 1910, *Journ. Bombay Nat. Hist. Soc.* 20: 155. (BM)  
**anticentra** THIOTRICHIA 1904, *Proc. Linnean Soc. N.S. Wales*, 29: 296.  
**anticeros** IMMA 1928, *Exotic Microlepidoptera*, 3: 422. (BM)  
**anticharis** STENOMA 1916, *Exotic Microlepidoptera*, 1: 512. (BM)  
**antichlora** SIMAETHIS 1912, *Exotic Microlepidoptera*, 1: 44. (BM)  
**antichorda** COSMOPTERYX 1909, *Ann. South African Mus.* 5: 357. (SA)  
**antichroa** BRACHMIA 1918, *Exotic Microlepidoptera*, 2: 156. (BM)  
**antichroa** TORTRIX 1919, *Trans. Proc. New Zealand Inst.* 51: 351.  
**antichroma** COERANICA  
     [TRACHYXYSTA\*] 1902, *Trans. R. Soc. S. Australia*, 26: 137.  
**antichroma** EUCOSMA 1912, *Ent. Mon. Mag.* 48: 35. (Sub.)  
**anticipans** LASPEYRESIA 1927, *Exotic Microlepidoptera*, 3: 342. (BM)  
**anticlina** PYROZELA 1907, *Journ. Bombay Nat. Hist. Soc.* 17: 747. (BM)  
**anticolona** BUCCULATRIX 1913, *Ann. Transvaal Mus.* 3: 329. (T)  
**anticoma** ORNEODES 1929, *Exotic Microlepidoptera*, 3: 536. (BM)  
**anticosma** HYBROMA 1919, *Exotic Microlepidoptera*, 2: 241. (BM)  
**anticrates** TRICHOTAPHE 1931, *Exotic Microlepidoptera*, 4: 69. (V)  
**anticrossa** CRYPTOLECHIA 1915, *Exotic Microlepidoptera*, 1: 304.  
**anticypha** STATHMOPODA 1927, *Insects of Samoa*, 3, *Lepidoptera*, fasc. 2, p. 100.  
**anticyphas** EUXANTHIS 1936, *Exotic Microlepidoptera*, 5: 23.  
**antidectis** EPICALLIMA 1914, *Exotic Microlepidoptera*, 1: 218. (BM)  
**antidelta** STATHMOPODA 1907, *Journ. Bombay Nat. Hist. Soc.* 17: 982.  
**antidesma** LIMNOECIA 1913, *Ann. Transvaal Mus.* 3: 308. (T)  
**antidora** EUCOSMA 1921, *Ann. Transvaal Mus.* 8: 53. (T)  
**antidoxa** GLYPHIPTERYX 1909, *Journ. Bombay Nat. Hist. Soc.* 19: 435. (BM)  
**antidoxa** PILOPREPES 1889, *Proc. Linnean Soc. N.S. Wales*, (Ser. 2) 3: 1599.  
**antidroma** TINEA 1931, *Exotic Microlepidoptera*, 4: 95.  
**antigama** HERMOGENES 1908, *Journ. Bombay Nat. Hist. Soc.* 18: 630. (BM)  
**antigama** TRICHOCEROTA 1926, *Exotic Microlepidoptera*, 3: 270.  
**antigona** TORTRIX 1931, *Exotic Microlepidoptera*, 4: 150.

- antigrapha** SIMAETHIS 1911, *Trans. New Zealand Inst.* 43: 76.  
**antileuca** THYMOSOPHA\* 1914, *Ann. South African Mus.* 10: 245. (SA)  
**antiloga** ULOCORYS\* 1915, *Exotic Microlepidoptera*, 1: 357.  
**antiloza** CYMOTRICHA 1931, *in Caradja, Bull. Sect. sci. Acad. roum.* 14: 68. (BM)  
**antilyca** NEMOTOIS 1936, *Exotic Microlepidoptera*, 5: 42.  
**antilyra** STENOMA 1925, *Exotic Microlepidoptera*, 3: 215. (BM)  
**antimacha** CONOPOMORPHA 1907, *Proc. Linnean Soc. N.S. Wales*, 32: 58.  
**antimeloda** MACROBATHRA 1930, *Exotic Microlepidoptera*, 3: 614. (BM)  
**antimetras** ISORRHOA\* 1913, *Exotic Microlepidoptera*, 1: 79.  
**antimetras** DECADRARCHIS 1907, *Journ. Bombay Nat. Hist. Soc.* 17: 751.  
**antinoma** PACHYRHABDA 1910, *Trans. New Zealand Inst.* 42: 72.  
**antipala** ARISTOTELIA 1904, *Proc. Linnean Soc. N.S. Wales*, 29: 290.  
**antipetra** ELACHISTA 1922, *Exotic Microlepidoptera*, 2: 508.  
**antiphanes** THISIZIMA 1894, *Trans. Ent. Soc. London*, 1894: 27.  
**antiphanopa** TYRICTACA\* 1927, *Exotic Microlepidoptera*, 3: 372. (BM)  
**antiphila** CNEPHASIA 1913, *Ent. Mitteil.* 2: 298. (D)  
**antiphona** PLUTELLA 1902, *Trans. Ent. Soc. London*, 1902: 576.  
**antiphracta** TINEA 1909, *Ann. South African Mus.* 5: 362. (SA)  
**antiphractis** LECITHOCERA 1921, *Exotic Microlepidoptera*, 2: 435. (BM)  
**antiplaca** COMPSOLECHIA 1922, *Trans. Ent. Soc. London*, 1922: 92. (BM)  
**antiptila** CHOREUTIS 1912, *Exotic Microlepidoptera*, 1: 56. (BM)  
**antipyla** PROTAPHREUTIS 1930, *Trans. Ent. Soc. London*, 78: 322. (P)  
**antipyramis** GELECHIA 1925, *Bull. Soc. R. Ent. Egypte*, 9: 209.  
**antiqua** ASCALENIA 1925, *Bull. Soc. R. Ent. Egypte*, 9: 213.  
**antiquata** IMMA 1913, *Exotic Microlepidoptera*, 1: 98. (BM)  
**antirrhoa** EUCOSMA 1920, *Voyage de Ch. Alluaud et R. Jeannel en Afrique Oriental, II, Microlepidoptera*, p. 61. (P)  
**antisaris** CHELARIA 1913, *Ann. Transvaal Mus.* 3: 297. (T)  
**antischema** STATHMOPODA 1922, *Exotic Microlepidoptera*, 2: 586.  
**antisema** LECITHOCERA 1938, *in Caradja and Meyrick, Deuts. Ent. Zeit. Iris*, 52: 5. (BM)  
**antisphena** PSEUDOCRATES\* 1918, *Exotic Microlepidoptera*, 2: 99. (BM)  
**antistacta** OPOGONA 1937, *Exotic Microlepidoptera*, 5: 87.  
**antistatica** HYPONOMEUTA 1931, *Exotic Microlepidoptera*, 4: 87. (BM)  
**antisticha** DICHOMERIS 1926, *Exotic Microlepidoptera*, 3: 285. (BM)  
**antisticta** CYMOTRICHA 1929, *Exotic Microlepidoptera*, 3: 511. (BM)  
**antistola** PARALLECTA 1930, *Exotic Microlepidoptera*, 4: 11.  
**antitacta** STENOMA 1925, *Exotic Microlepidoptera*, 3: 219. (BM)  
**antitheta** LASPEYRESIA 1911, *Proc. Linnean Soc. N.S. Wales*, 36: 289.  
**antithetis** SYNTOMACTIS 1897, *Proc. Linnean Soc. N.S. Wales*, 22: 388.  
**antitona** RHAPSODICA\* 1927, *Exotic Microlepidoptera*, 3: 364. (BM)  
**antitoxa** LITHOCOLLETIS 1915, *Trans. Ent. Soc. London*, 1915: 222.  
**antitypa** FALCULINA 1917, *Exotic Microlepidoptera*, 2: 58. (BM)  
**antitypa** HARMOLOGA 1914, *Trans. Proc. New Zealand Inst.* 46: 105.  
**antizyga** DICHOMERIS 1913, *Ann. Transvaal Mus.* 3: 303. (T)  
**antricola** TINEA 1924, *Rec. Indian Mus.* 2: 114. (K)  
**antrifera** EUCOSMA 1935, *in Caradja and Meyrick, Materialien zu einer Microlepidopteren Fauna der Chinesischen Provinzen Kiangsu, Chekiang und Hunan*, p. 56. (BM)  
**antygota** EULECHRIA 1913, *Exotic Microlepidoptera*, 1: 161.

- anxia** PARAPSECTRIS 1917, *Ann. South African Mus.* 17: 4. (SA)  
**anympha** LECITHOCERA 1916, *Exotic Microlepidoptera*, 1: 593.  
**aoristana** CAPUA 1881, *Proc. Linnean Soc. N.S. Wales*, 6: 446.  
**aoropis** LATROLOGA\* 1918, *Exotic Microlepidoptera*, 2: 132. (BM)  
**apanthes** OECOPHORA 1883, *New Zealand Journ. Sci.* 1: 524.  
**aparthena** PHILONYMPHA\* 1884, *Proc. Linnean Soc. N.S. Wales*, 9: 723.  
**apathetica** PHTHINOSTOMA 1921, *Ann. Transvaal Mus.* 8: 114. (T)  
**apathodes** HAPLODYTA 1914, *Exotic Microlepidoptera*, 1: 240.  
**apellodora** CERANTHES 1926, *Ann. South African Mus.* 23: 336. (SA)  
**aphanatma** SCYTHRIS 1933, *Exotic Microlepidoptera*, 4: 369.  
**aphanes** COESYRA 1884, *Proc. Linnean Soc. N.S. Wales*, 9: 782.  
**aphanodes** CTENOCOMPA 1919, *Exotic Microlepidoptera*, 2: 264.  
**aphanodesma** STENOMA 1915, *Exotic Microlepidoptera*, 1: 478. (BM)  
**aphanogramma** LABDIA 1931, *Exotic Microlepidoptera*, 4: 51.  
**aphanombra** COLEOPHORA 1913, *Ann. Transvaal Mus.* 3: 323. (T)  
**aphanopa** DICHOMERIS 1921, *Ann. Transvaal Mus.* 8: 83. (T)  
**aphanoptis** URODUS 1930, *Ann. Naturhist. Mus. Wien*, 44: 263, pl. 1, fig. 39.  
(v)  
**aphanozona** COPHOMANTIS 1926, *Exotic Microlepidoptera*, 3: 290. (BM)  
**aphaura** EULECHRIA 1888, *Proc. Linnean Soc. N.S. Wales*, (Ser. 2) 2: 946.  
**aphileta** MEGACRASPEDUS 1904, *Proc. Linnean Soc. N.S. Wales*, 29: 280.  
**aphilodes** BLASTOBASIS 1918, *Exotic Microlepidoptera*, 2: 159. (BM)  
**aphiltra** ARISTOTELIA 1917, *Trans. Ent. Soc. London*, 1917: 34. (BM)  
**aphorista** PERONEA 1923, *The Entomologist*, 56: 278. (BM)  
**aphoristis** ARGYRESTHIA 1938, in Caradja and Meyrick, *Deuts. Ent. Zeit. Iris*, 52: 22. (BM)  
**aphranassa** COSMOPTERYX 1926, *Trans. Ent. Soc. London*, 74: 274.  
**aphrias** EPIBLEMA 1902, *Trans. Ent. Soc. London*, 1902: 578.  
**aphridias** EPIMESOPHLEPS 1925, *Bull. Soc. R. Ent. Egypte*, 9: 210.  
**aphristis** MACROBATHRA 1889, *Proc. Linnean Soc. N.S. Wales*, (Ser. 2) 3: 1677.  
**aphrobapta** EULIA 1931, *Exotic Microlepidoptera*, 4: 152. (v)  
**aphrobola** MACHETIS\* 1883, *Proc. Linnean Soc. N.S. Wales*, 8: 331.  
**aphrochoa** PLEMYRISTIS\* 1915, *Exotic Microlepidoptera*, 1: 369.  
**aphrocoma** TRACHYDORA 1897, *Proc. Linnean Soc. N.S. Wales*, 22: 392.  
**aphrocrossa** COLEOPHORA 1933, *Exotic Microlepidoptera*, 4: 364.  
**aphrocyma** ACROCERCOPS 1918, *Ann. Transvaal Mus.* 6: 39. (T)  
**aphrocymba** SPILONOTA 1927, *Insects of Samoa*, 3, *Lepidoptera*, fasc. 2, p. 70.  
**aphrodora** IMMA 1922, *Exotic Microlepidoptera*, 2: 481. (BM)  
**aphrogama** URODUS 1935, *Arb. morph. taxon. Ent. Berl.* 3: 109. (D)  
**aphrogenes** AGRIOPHARA 1915, *Exotic Microlepidoptera*, 1: 407. (BM)  
**aphrogramma** STENOMA 1929, *Trans. Ent. Soc. London*, 76: 515. (BM)  
**aphromorpha** ARISTOTELIA 1923, *Exotic Microlepidoptera*, 3: 7. (BM)  
**aphronesa** EPERMENTIA 1897, *Proc. Linnean Soc. N.S. Wales*, 22: 431.  
**aphroneura** CEROMITIA 1930, *Exotic Microlepidoptera*, 3: 572.  
**aphrontis** CREMNOGENES 1883, *New Zealand Journ. Sci.* 1: 525.  
**aphrophanes** STENOMA 1918, *Exotic Microlepidoptera*, 2: 208. (BM)  
**aphrosema** PERSICOPTILA 1897, *Proc. Linnean Soc. N.S. Wales*, 22: 331.  
**aphrospila** LASPEYRESIA 1921, *Ann. Transvaal Mus.* 8: 64. (T)  
**aphrospora** ZELLERIA 1893, *Proc. Linnean Soc. N.S. Wales*, 7: 584.  
**aphrostcha** [sic!] *err. pro aphrosticha q.v.*

- aphrosticha** TALEPORIA 1912, *Trans. Proc. New Zealand Inst.* 44: 123.  
**aphrotis** TORTRIX 1910, *Proc. Linnean Soc. N.S. Wales*, 35: 242.  
**aphypnota** COLEOPHORA 1917, *Exotic Microlepidoptera*, 2: 73.  
**apiculata** COSMOPTERYX 1922, *Exotic Microlepidoptera*, 2: 568. (BM)  
**apiletica** HOMONA 1934, in Caradja and Meyrick, *Deuts. Ent. Zeit. Iris*,  
48: 29.  
**aplasta** PHILOBOTA 1914, *Exotic Microlepidoptera*, 1: 249.  
**aplytopis** STENOMA 1930, *Ann. Naturhist. Mus. Wien*, 44: 253. (V)  
**apochranta** TORTRIX 1930, *Exotic Microlepidoptera*, 3: 609.  
**apochroa** XYSMATODOMA 1893, *Proc. Linnean Soc. N.S. Wales*, 7: 501.  
**apoclina** PTILOGENES 1929, *Trans. Ent. Soc. London*, 76: 516. (BM)  
**apocrypta** PHAEOSACES\* 1886, *Trans. Proc. New Zealand Inst.* 18: 172.  
**apodoxa** SEMIOCOSMA 1888, *Trans. Proc. New Zealand Inst.* 20: 79.  
**apoplectica** LACTURA 1930, *Exotic Microlepidoptera*, 3: 594. (BM)  
**apora** NEPHOGENES 1883, *Proc. Linnean Soc. N.S. Wales*, 8: 381.  
**aporodes** ANTAEOTRICHA 1915, *Exotic Microlepidoptera*, 1: 400. (BM)  
**aporopis** CRYPTOLECHIA 1928, *Exotic Microlepidoptera*, 3: 477. (BM)  
**aposema** STATHMOPODA 1902, *Trans. Ent. Soc. London*, 1902: 575.  
**apostatis** LECITHOCERA 1932, *Exotic Microlepidoptera*, 4: 205. (BM)  
**apothyma** COESYRA 1864, *Proc. Linnean Soc. N.S. Wales*, 9: 787.  
**apparitrix** CHELARIA 1921, *Zool. Meded.* 6: 164. (L)  
**approbata** CEROSTOMA 1936, *Exotic Microlepidoptera*, 4: 623. (Sub.)  
**apracta** MELASINA  
[PROSPLOCAMIS\*] 1908, *Rec. Indian Mus.* 2: 400. (K)  
**aprica** PARASPISTES 1913, *Journ. Bombay Nat. Hist. Soc.* 22: 170. (BM)  
**aprica** STATHMOPODA 1913, *Exotic Microlepidoptera*, 1: 86.  
**apricata** BRACHMIA 1913, *Ann. Transvaal Mus.* 3: 295. (T)  
**apricata** PHILOBOTA 1913, *Exotic Microlepidoptera*, 1: 127.  
**aprobola** ECCOPSIS 1886, *Trans. Ent. Soc. London*, 1886: 275. (BM)  
**apsorrhhoa** STENOMA 1915, *Exotic Microlepidoptera*, 1: 413. (BM)  
**aptata** ACROCERCOPS 1914, *Ann. Transvaal Mus.* 4: 202. (T)  
**aptila** STENOMA 1915, *Exotic Microlepidoptera*, 1: 467. (BM)  
**aquaria** NEPHOGENES 1913, *Exotic Microlepidoptera*, 1: 132.  
**aquaria** SCYTHRIS 1913, *Ann. Transvaal Mus.* 3: 313. (T)  
**aquila** PTEROPHORUS 1908, *Trans. Ent. Soc. London*, 1907: 503.  
**aquilana** PARAMORPHA\* 1881, *Proc. Linnean Soc. N.S. Wales*, 6: 697.  
**aquilex** SOPHRONIA 1926, *Ann. South African Mus.* 23: 331. (SA)  
**aquilifera** PERSICOPTILA 1932, *Exotic Microlepidoptera*, 4: 214.  
**aquilina** PHTHORIMAEA 1917, *Trans. Ent. Soc. London*, 1917: 44. (BM)  
**aquosa** ARISTOTELIA 1925, in Wytsman, *Genera Insectorum*, fasc. 184, p. 46.  
(Sub.)  
**arabarcha** ADELA 1930, *Exotic Microlepidoptera*, 3: 572. (D)  
**arachnia** STENOMA 1915, *Exotic Microlepidoptera*, 1: 429. (BM)  
**arachnias** COLEOPHORA 1922, *Exotic Microlepidoptera*, 2: 556. (BM)  
**arachniota** ANARSIA 1925, *Bull. Soc. R. Ent. Egypte*, 9: 210.  
**arachnotis** ANTAEOTRICHA 1930, *Ann. Naturhist. Mus. Wien*, 44: 233. (V)  
**arachnitis** STAGMATOPHORA 1907, *Journ. Bombay Nat. Hist. Soc.* 17: 744.  
**arachnodes** TETRASCHALIS\* 1887, *Trans. Ent. Soc. London*, 1887: 267. (A)  
**arachnodeta** ARRHETOPISTA\* 1936, *Exotic Microlepidoptera*, 4: 623.  
**arachnogramma** EULIA 1926, *Exotic Microlepidoptera*, 3: 252. (BM)

- araea** PICROSPORA\* 1912, *Ann. South African Mus.* 10: 69. (SA)  
**araeodes** ZELLERIA 1893, *Proc. Linnean Soc. N.S. Wales*, 7: 582.  
**araeopsis** MELASINA 1926, *Ann. South African Mus.* 23: 349. (SA)  
**araneosa** MALLOBATHRA 1914, *Trans. Proc. New Zealand Inst.* 46: 117.  
**arata** CEROMITIA 1920, *Ann. South African Mus.* 17: 311. (SA)  
**arbitra** EULECHRIA 1914, *Exotic Microlepidoptera*, 1: 167. (MA)  
**arcana** THEREUTIS 1893, *Proc. Linnean Soc. N.S. Wales*, 7: 595.  
**arcaria** TORTRIX 1910, *Proc. Linnean Soc. N.S. Wales*, 35: 231.  
**arcata** STATHMOPODA 1913, *Ann. Transvaal Mus.* 3: 311. (T)  
**archaeodes** TRICHOPTILUS 1913, *Exotic Microlepidoptera*, 1: 105.  
**archaeonoma** ELACHISTA 1889, *Trans. Proc. New Zealand Inst.* 21: 179.  
**archaica** CHOLOTIS 1917, *Exotic Microlepidoptera*, 2: 44.  
**archepeda** EULECHRIA 1888, *Proc. Linnean Soc. N.S. Wales*, (Ser. 2) 2: 960.  
**archepolis** CONOPOMORPHA 1907, *Proc. Linnean Soc. N.S. Wales*, 32: 56.  
**archescia** EOCHROIS 1888, *Proc. Linnean Soc. N.S. Wales*, (Ser. 2) 2: 932.  
**archigrapha** ONEBALA 1929, *Trans. Ent. Soc. London*, 76: 508. (BM)  
**archimediass** AGRYROPLOCE 1912, *Exotic Microlepidoptera*, 1: 63. (BM)  
**archimediass** GLYPHIPTERYX 1921, *Ann. Transvaal Mus.* 8: 113. (T)  
**archimediass** PLATYPTILIA 1938, *Trans. R. Ent. Soc. London*, 87: 503.  
**archiphenax** NEOPSEUSTIS 1928, *Exotic Microlepidoptera*, 3: 404.  
**arcifera** BRACHMIA 1907, *Journ. Bombay Nat. Hist. Soc.* 17: 738. (BM)  
**arcifraga** IMMA 1914, *Supplementa Entomologica*, No. 3, p. 57. (D)  
**arcitenens** ANCYLIS 1922, *Exotic Microlepidoptera*, 2: 514. (P)  
**arctocephala** AMYDRIA 1909, *Ann. South African Mus.* 5: 363. (SA)  
**arctodes** NARYCIA 1920, *Exotic Microlepidoptera*, 2: 357.  
**arctodyta** ELACHISTA 1897, *Proc. Linnean Soc. N.S. Wales*, 22: 336.  
**arctosceles** ARGYROPLOCE 1931, *Exotic Microlepidoptera*, 4: 136.  
**arctophaea** CAPUA 1924, *Arkiv för Zool.* vol. 16, part 14, p. 3.  
**ardens** BRENTHIA 1912, *Exotic Microlepidoptera*, 1: 52. (BM)  
**ardeola** PHTHORIMAEA 1931, *Journ. Linnean Soc. London*, 37: 280. (BM)  
**ardescens** HEMIMENE 1916, *Exotic Microlepidoptera*, 2: 26. (BM)  
**ardiophora** BATTARISTIS 1914, *Trans. Ent. Soc. London*, 1914: 247. (BM)  
**ardua** ONEBALA  
     [EPHARMONIA\*] 1910, *Journ. Bombay Nat. Hist. Soc.* 20: 458. (BM)  
**areata** LASPEYRESIA 1918, *Ann. Transvaal Mus.* 6: 13. (T)  
**areata** STRUTHISCA 1908, *Proc. Zool. Soc. London*, p. 742.  
**arenacea** POLYCHROSIS 1917, *Trans. Ent. Soc. London*, 1917: 23. (BM)  
**arenivaga** COESYRA 1884, *Proc. Linnean Soc. N.S. Wales*, 9: 790.  
**arenosa** STENOMA 1916, *Exotic Microlepidoptera*, 1: 519. (BM)  
**arenosa** EPIBACTRA  
     [PARABACTRA\*] 1909, *Journ. Bombay Nat. Hist. Soc.* 19: 582. (BM)  
**arens** PACHNISTIS 1913, *Exotic Microlepidoptera*, 1: 66. (BM)  
**arens** PACHNISTIS 1914, *Journ. Bombay Nat. Hist. Soc.* 22: 773. (BM)  
**arethusa** LEUCOPTERA 1915, *Exotic Microlepidoptera*, 1: 346.  
**argalea** GRACILARIA 1908, *Journ. Bombay Nat. Hist. Soc.* 18: 828.  
**arganthes** PROTOLECHIA 1904, *Proc. Linnean Soc. N.S. Wales*, 29: 377.  
**argaula** AGONOXENA\* 1921, *Exotic Microlepidoptera*, 2: 472.  
**argentaria** DICHOMERIS 1913, *Ann. Transvaal Mus.* 3: 304. (T)  
**argentata** PSITTACASTIS 1921, *Exotic Microlepidoptera*, 2: 399. (BM)  
**argestis** SYNCATHARTIS\* 1921, *Zool. Meded.* 6: 188. (L)

- argicerauna** STENOMA 1925, *Exotic Microlepidoptera*, 3: 221. (BM)  
**argillacea** BLABOPHANES 1893, *Proc. Linnean Soc. N.S. Wales*, 7: 528.  
**argillacea** EUCOSMA 1912, *Ent. Mon. Mag.* 48: 34. (Sub.)  
**argillosa** PHYLOBROSTIS 1911, *Ann. Transvaal Mus.* 2: 237. (T)  
**argillosana** DICHELIA 1881, *Proc. Linnean Soc. N.S. Wales*, 6: 479.  
**argo** HEXERETMIS\* 1929, *Exotic Microlepidoptera*, 3: 540. (BM)  
**argobalana** PYRODERCES 1915, *Exotic Microlepidoptera*, 1: 308.  
**argobathra** TELPHUSA 1935, in Caradja and Meyrick, *Materialien zu einer Microlepidopteren Fauna der Chinesischen Provinzen Kiangsu, Chekiang und Hunan*, p. 66. (BM)  
**argobela** SPHALEROSTOLA 1931, *Exotic Microlepidoptera*, 4: 45.  
**argocentra** PROTOLECHIA 1904, *Proc. Linnean Soc. N.S. Wales*, 29: 350.  
**argoceros** CALAMOGRAPTIS\* 1937, *Exotic Microlepidoptera*, 5: 100. (BM)  
**argochalca** PROFHYLACTIS\* 1897, *Proc. Linnean Soc. N.S. Wales*, 22: 408.  
**argocoma** TINEOLA 1914, *Bull. Mus. Nat. Hist. Nat. Paris*, 20: 122. (P)  
**argocorys** STENOMA 1931, *Exotic Microlepidoptera*, 4: 34. (V)  
**argocosma** ACROCERCOPS 1915, *Trans. Ent. Soc. London*, 1915: 225.  
**argocosma** PARAPTILA\* 1912, *Trans. Ent. Soc. London*, 1911: 677. (BM)  
**argocrossa** BRACHMIA 1911, *Journ. Bombay Nat. Hist. Soc.* 20: 710. (BM)  
**argocymba** PTILOGENES 1926, *Exotic Microlepidoptera*, 3: 232. (BM)  
**argodecta** ARISTOTELIA 1918, *Exotic Microlepidoptera*, 2: 118. (BM)  
**argodelta** TINEA 1915, *Trans. Proc. New Zealand Inst.* 47: 204.  
**argodesma** ACROCERCOPS 1936, *Exotic Microlepidoptera*, 5: 34.  
**argodonta** PLEUROTA 1913, *Ent. Mitteil.* 2: 300. (D)  
**argodora** IDIOGLOSSA 1913, *Exotic Microlepidoptera*, 1: 78.  
**argodoris** GELECHIA 1936, *Exotic Microlepidoptera*, 5: 43. (BM)  
**argodoxa** PTERNOZYGA 1922, *Exotic Microlepidoptera*, 2: 498. (P)  
**argolina** LINOSTICHA 1889, *Proc. Linnean Soc. N.S. Wales*, (Ser. 2) 3: 1578.  
**argolitha** ACROLEPIA 1932, *Exotic Microlepidoptera*, 4: 227.  
**argolyca** LISSOCNEMITIS\* 1934, *Pacific Ent. Surv. Publ.* 7, art. 28, p. 352. (BB)  
**argomacha** HYPSOMOCOMA 1935, *Proc. Hawaiian Ent. Soc.* 9: 67. (SP)  
**argometra** CRYPTOLECHIA 1935, *Exotic Microlepidoptera*, 4: 567. (BM)  
**argomicta** ETHMIA 1920, *Voyage de Ch. Alluaud et R. Jeannel en Afrique Oriental, II, Microlepidoptera*, p. 90. (P)  
**argomitra** LECITHOCERA 1925, *Treubia*, 6: 430.  
**argonias** STENOMA 1925, *Exotic Microlepidoptera*, 3: 224. (BM)  
**argonota** MACROBATHRA 1886, *Proc. Linnean Soc. N.S. Wales*, 10: 811.  
**argopa** ETHMIA 1910, *Trans. Ent. Soc. London*, 1910: 461. (BM)  
**argophanes** PYROZELA 1907, *Journ. Bombay Nat. Hist. Soc.* 17: 747.  
**argophanta** CRYPTOPHASA 1917, *Exotic Microlepidoptera*, 2: 55.  
**argophracta** GLYPHIPTERYX 1926, *Ann. South African Mus.* 23: 338. (SA)  
**argophracta** SYNCAMARIS\* 1932, *Exotic Microlepidoptera*, 4: 262. (V)  
**argopis** DIPTYLYA 1886, *Trans. Ent. Soc. London*, 1886: 248.  
**argopis** ELACHISTA 1897, *Proc. Linnean Soc. N.S. Wales*, 22: 337.  
**argoplaca** AGRIOPHARA 1907, *Journ. Bombay Nat. Hist. Soc.* 17: 743. (BM)  
**argoplecta** CHALCOCRATES\* 1937, *Exotic Microlepidoptera*, 5: 84. (T)  
**argopleura** COLEOPHORA 1917, *Exotic Microlepidoptera*, 2: 71.  
**argoptera** PLEUROTA 1884, *Proc. Linnean Soc. N.S. Wales*, 9: 758.  
**argoschista** DICHELOPA 1929, *Trans. Ent. Soc. London*, 76: 492. (BM)  
**argosema** GELECHIA 1917, *Trans. Ent. Soc. London*, 1917: 50. (BM)

- argosphena** DICHELOPA 1934, *Pacific Ent. Surv. Publ.* 7, art. 28, p. 343. (BB)  
**argospila** SCOLIOGRAPHA\* 1916, *Exotic Microlepidoptera*, 1: 554. (BM)  
**argospora** STENOMA 1915, *Exotic Microlepidoptera*, 1: 443. (BM)  
**argostoma** ANTISPILA 1916, *Exotic Microlepidoptera*, 2: 8.  
**argoteles** PTEROPHORUS 1922, *Exotic Microlepidoptera*, 2: 549. (P)  
**argothea** PHYLLOCNISTIS 1933, *Exotic Microlepidoptera*, 4: 361.  
**argotoma** STENOMA 1915, *Exotic Microlepidoptera*, 1: 412. (BM)  
**argotoxa** PHILOBOTA 1889, *Proc. Linnean Soc. N.S. Wales*, (Ser. 2) 3: 1608.  
**argoxantha** SIMAETHIS 1934, *Exotic Microlepidoptera*, 4: 458. (BM)  
**argoxantha** THIOTRICHA 1914, *Trans. Ent. Soc. London*, 1914: 237.  
**arguta** BLASTOBASIS 1918, *Ann. Transvaal Mus.* 6: 36. (T)  
**argutus** PTEROPHORUS 1926, *Exotic Microlepidoptera*, 3: 299.  
**argyracma** COMPSOLECHIA 1922, *Trans. Ent. Soc. London*, 1922: 83. (BM)  
**argyrecta** HAPALONOMA\* 1914, *Trans. Ent. Soc. London*, 1914: 244. (BM)  
**argyrectis** ARISTOTELIA 1923, *Exotic Microlepidoptera*, 3: 8. (BM)  
**argyraspis** ACROCERCOPS 1908, *Journ. Bombay Nat. Hist. Soc.* 18: 820.  
**argyrastra** CHOREUTIS 1932, *Trans. Ent. Soc. London*, 80: 115. (BM)  
**argyraula** EUCOSMA 1912, *Ent. Mon. Mag.* 48: 34. (Sub.)  
**argyritis** STILBOSIS 1922, *Exotic Microlepidoptera*, 2: 577. (BM)  
**argyrocarpa** LOPHOPEPLA 1914, *Exotic Microlepidoptera*, 1: 220.  
**argyrocentra** TINEA 1934, *Exotic Microlepidoptera*, 4: 481.  
**argyrocyma** EUCOSMA 1921, *Exotic Microlepidoptera*, 2: 447. (BM)  
**argyrodema** GRACILARIA 1883, *Proc. Linnean Soc. N.S. Wales*, 7: 194.  
**argyrodexa** NEPTICULA 1918, *Exotic Microlepidoptera*, 2: 181.  
**argyromis** GLYPHIPTERYX 1907, *Journ. Bombay Nat. Hist. Soc.* 17: 985. (BM)  
**argyromitra** SYMBOLISTIS 1904, *Proc. Linnean Soc. N.S. Wales*, 29: 414.  
**argyropa** HYPERCALLIA 1914, *Exotic Microlepidoptera*, 1: 192. (BM)  
**argyrophaea** TISIS 1910, *Trans. Ent. Soc. London*, 1910: 439. (BM)  
**argyrophanes** ENCOLPOTIS 1937, *Exotic Microlepidoptera*, 5: 98. (T)  
**argyropis** LEPIDOTARSA 1902, *Trans. R. Soc. S. Australia*, 26: 145.  
**argyropla** LABDIA 1927, *Insects of Samoa*, 3, *Lepidoptera*, fasc. 2, p. 85.  
**argyroplaca** EUXANTHIS 1931, *Exotic Microlepidoptera*, 4: 157. (BM)  
**argyropilantha** ANTICRATES 1938, *Trans. R. Ent. Soc. London*, 87: 524. (BM)  
**argyrosema** APISTOMORPHA\* 1881, *Proc. Linnean Soc. N.S. Wales*, 5: 247.  
**argyrosbila** NEMOTOIS 1923, *Exotic Microlepidoptera*, 3: 52. (BM)  
**argyrospora** OINOPHILA 1931, *Exotic Microlepidoptera*, 4: 164.  
**argyrostrepta** PYRODERCES 1897, *Proc. Linnean Soc. N.S. Wales*, 22: 353.  
**argyrota** CHOREUTIS 1912, *Exotic Microlepidoptera*, 1: 55. (BM)  
**argyroxantha** CHOREUTIS 1938, *in Caradja and Meyrick, Deuts. Ent. Zeit. Iris*,  
52: 87. (BM)  
**argyrozona** ANTISPILA 1918, *Ann. Transvaal Mus.* 6: 35. (T)  
**ariana** GRACILARIA 1914, *Journ. Bombay Nat. Hist. Soc.* 23: 122.  
**arida** HESPEROPTILA\* 1902, *Trans. R. Soc. S. Australia*, 26: 137.  
**aridula** CRYPTOLECHIA 1910, *Trans. Ent. Soc. London*, 1910: 456. (BM)  
**arignota** CHELARIA 1916, *Exotic Microlepidoptera*, 1: 579. (BM)  
**arimaspia** PYRODERCES 1897, *Proc. Linnean Soc. N.S. Wales*, 22: 347.  
**arisea** LICHENAUULA 1890, *Trans. R. Soc. S. Australia*, 13: 48.  
**aristarcha** ANTISPILA 1916, *Exotic Microlepidoptera*, 2: 8.  
**aristata** STATHMOPODA 1913, *Exotic Microlepidoptera*, 1: 89.  
**aristocratica** PILOPREPES 1889, *Proc. Linnean Soc. N.S. Wales*, (Ser. 2) 3: 1598.



- aristodoxa** STATHMOPODA 1926, *Trans. Proc. New Zealand Inst.* 56: 416.  
**aristogona** IOPTERA\* 1883, *Proc. Linnean Soc. N.S. Wales*, 8: 345.  
**aristomorpha** ARGYROFLOCE 1931, *Exotic Microlepidoptera*, 4: 138. (BM)  
**aristonica** EUPSELIA 1881, *Proc. Linnean Soc. N.S. Wales*, 5: 218.  
**aristopa** IMMA 1924, *Exotic Microlepidoptera*, 3: 134. (BM)  
**aristura** TIPULOMIMA 1931, *Exotic Microlepidoptera*, 4: 49.  
**arithmetica** ARGYROFLOCE 1921, *Exotic Microlepidoptera*, 2: 448.  
**arithmetis** HAPSIFERA 1933, *Exotic Microlepidoptera*, 4: 414.  
**arithmologa** CRYPTOPHASA 1938, *Trans. R. Ent. Soc. London*, 87: 517.  
**arizela** MICROCOLONA 1897, *Proc. Linnean Soc. N.S. Wales*, 22: 378.  
**armata** STROBISIA 1911, *Journ. Bombay Nat. Hist. Soc.* 20: 728. (BM)  
**armifera** TINEA 1932, *Exotic Microlepidoptera*, 4: 326.  
**armigera** ASCALENA 1923, *Exotic Microlepidoptera*, 3: 60. (BM)  
**armillata** GORGOPIS 1921, *Ann. Transvaal Mus.* 8: 141. (T)  
**armilligera** ODITES 1922, *Ent. Mitteil.* 11: 45. (D)  
**arneutis** MACROBATHRA 1914, *Exotic Microlepidoptera*, 1: 218. (BM)  
**aromatias** ANCYLIS 1912, *Exotic Microlepidoptera*, 1: 31. (BM)  
**aromatica** STENOMA 1915, *Exotic Microlepidoptera*, 1: 449. (BM)  
**arotraea** CLADODES 1894, *Trans. Ent. Soc. London*, 1894: 15. (BM)  
**arotrias** GELECHIA 1908, *Proc. Zool. Soc. London*, p. 725.  
**arquata** USSARA 1926, *Exotic Microlepidoptera*, 3: 307. (BM)  
**arrecta** CAPUA 1917, *Trans. Ent. Soc. London*, 1917: 5. (BM)  
**arrecta** MELITTIA 1918, *Exotic Microlepidoptera*, 2: 181.  
**arridens** STENOMA 1913, *Exotic Microlepidoptera*, 4: 36. (BM)  
**arsenica** PLATYPTILIA 1921, *Exotic Microlepidoptera*, 2: 420.  
**arsenopa** ANARSIA 1920, *Voyage de Ch. Alluaud et R. Jeannel en Afrique Oriental, II, Microlepidoptera*, p. 72. (P)  
**arsiptera** ARGYROFLOCE 1921, *Ann. Transvaal Mus.* 8: 59. (T)  
**arsiptila** HAPSIFERA 1931, *Exotic Microlepidoptera*, 4: 98.  
**arsisceles** IMMA 1937, *Exotic Microlepidoptera*, 5: 123. (T)  
**arsitricha** LIMNOECIA 1927, *Insects of Samoa*, 3, *Lepidoptera*, fasc. 2, p. 93.  
**artamota** LYONETIA 1915, *Exotic Microlepidoptera*, 1: 350.  
**artasyras** MONOPIS 1931, *Exotic Microlepidoptera*, 4: 93.  
**artemidora** COSMOPTERYX 1909, *Journ. Bombay Nat. Hist. Soc.* 19: 415.  
**arthrodes** THIOTRICHIA 1904, *Proc. Linnean Soc. N.S. Wales*, 29: 295.  
**arthrota** OPOSTEGA 1915, *Exotic Microlepidoptera*, 1: 352.  
**artiasta** BRACHMIA 1911, *Journ. Bombay Nat. Hist. Soc.* 20: 715. (BM)  
**articulata** ARISTOTELIA 1918, *Exotic Microlepidoptera*, 2: 119. (BM)  
**articulosa** ERECHTHIAS 1921, *Exotic Microlepidoptera*, 2: 458.  
**artifica** ACROCLITA 1911, *Proc. Linnean Soc. N.S. Wales*, 36: 237.  
**artificiosa** COSMOPTERYX 1909, *Journ. Bombay Nat. Hist. Soc.* 19: 421.  
**artigena** TINEA 1911, *Journ. Bombay Nat. Hist. Soc.* 21: 119.  
**artigena** XYLORYCTA 1914, *Ann. South African Mus.* 10: 250. (SA)  
**artionoma** PLACOPTILA 1919, *Exotic Microlepidoptera*, 2: 284.  
**artiphanes** HIEROXESTIS 1915, *Exotic Microlepidoptera*, 1: 363.  
**artocopa** TORTRIX 1932, *Exotic Microlepidoptera*, 4: 255. (V)  
**artionoma** COPHOMANTIS (?) 1936, *Exotic Microlepidoptera*, 5: 48. (C)  
**aruritis** BRACHMIA 1911, *Journ. Bombay Nat. Hist. Soc.* 20: 723. (BM)  
**arvalis** CRYPTOLECHIA 1910, *Journ. Bombay Nat. Hist. Soc.* 20: 163. (BM)  
**arvicola** PROTHINODES 1924, *Exotic Microlepidoptera*, 3: 70. (T)

arystis	ANTAETOTRICHA	1915, <i>Exotic Microlepidoptera</i> , 1: 402. (BM)
arystis	HOMALERNIS	1918, <i>Exotic Microlepidoptera</i> , 2: 169. (BM)
asaphaula	METHARMOSTIS*	1921, <i>Exotic Microlepidoptera</i> , 2: 439. (BM)
asaphochalca	ZYGOGRAPHIA*	1917, <i>Ann. South African Mus.</i> 17: 12. (SA)
asaphochra	PERIACMA	1931, <i>Exotic Microlepidoptera</i> , 4: 192. (BM)
asaphocosma	EPORGASTIS	1934, <i>Exotic Microlepidoptera</i> , 4: 452. (V)
asaphogramma	ACROCERCOPS	1920, <i>Exotic Microlepidoptera</i> , 2: 291.
asaphoneura	IMMA	1934, <i>Exotic Microlepidoptera</i> , 4: 457.
asaphopis	SPHETERISTA	1928, <i>Proc. Hawaiian Ent. Soc.</i> 7: 96. (SP)
asarota	LECITHOCERA	1925, <i>Treubia</i> , 6: 430.
asbolaea	PHLOEOPOLA	1883, <i>Proc. Linnean Soc. N.S. Wales</i> , 8: 349.
asbolandra	SPILONOTA	1938, <i>Trans. R. Ent. Soc. London</i> , 87: 509. (BM)
asbolarcha	ETHMIA	1938, in Caradja and Meyrick, <i>Deuts. Ent. Zeit. Iris</i> , 52: 18. (BM)
asbolodes	CNEPHASIA	1920, <i>Voyage de Ch. Alluaud et R. Jeannel en Afrique Oriental, II, Microlepidoptera</i> , p. 55. (P)
asbolodes	GELECHIA	1927, <i>Exotic Microlepidoptera</i> , 3: 349. (BM)
asbolopa	ANCYLOMETIS	1923, <i>Exotic Microlepidoptera</i> , 3: 51. (BM)
asbolopis	CARPOSINA	1928, <i>Exotic Microlepidoptera</i> , 3: 403. (BM)
ascalopa	HOMILOSTOLA	1917, <i>Exotic Microlepidoptera</i> , 2: 93. (BM)
ascendens	PORINA	1921, <i>Trans. Proc. New Zealand Inst.</i> 53: 336.
ascetica	DEPRESSARIA	1926, <i>Exotic Microlepidoptera</i> , 3: 311. (BM)
ascodes	STENOMA	1915, <i>Exotic Microlepidoptera</i> , 1: 441. (BM)
ascomorpha	TORTRIX	1934, <i>Trans. roy. Soc. N.Z.</i> 64: 153.
asemodes	CHELARIA	1938, <i>Trans. R. Ent. Soc. London</i> , 87: 513. (BM)
asmenopa	IMMA	1924, <i>Exotic Microlepidoptera</i> , 3: 133. (BM)
asodes	DICHOMERIS	1939, <i>Trans. R. Ent. Soc. London</i> , 89: 54. (BM)
asparta	BORKHAUSENIA	1906, <i>Trans. R. Soc. S. Australia</i> , 30: 36.
aspasia	COESYRA	1884, <i>Proc. Linnean Soc. N.S. Wales</i> , 9: 783.
aspasta	AUTOSTICHA	1908, <i>Journ. Bombay Nat. Hist. Soc.</i> 18: 457. (BM)
aspasta	ODITES	1908, <i>Journ. Bombay Nat. Hist. Soc.</i> 18: 632. (BM)
aspera	AGORAUЛА*	1919, <i>Exotic Microlepidoptera</i> , 2: 242.
asperana	PHRICANTHES*	1881, <i>Proc. Linnean Soc. N.S. Wales</i> , 6: 636.
asperata	TINEA	1918, <i>Ann. Transvaal Mus.</i> 6: 44. (T)
asperula	PTOCHOLYPTIS*	1938, <i>Institut des Parcs Nationaux du Congo Belge</i> , fasc. 14, p. 27. (C)
aspetodes	PROTOLECHIA	1904, <i>Proc. Linnean Soc. N.S. Wales</i> , 29: 386.
aspetura	PSEUDALCATHOE	1932, <i>Exotic Microlepidoptera</i> , 4: 229.
asphalopis	STENOMA	1925, <i>Exotic Microlepidoptera</i> , 3: 188. (BM)
asphaltis	BORKHAUSENIA	1911, <i>Trans. New Zealand Inst.</i> 43: 65.
asphaltitis	DISSOPTILA	1914, <i>Trans. Ent. Soc. London</i> , 1914: 234. (BM)
asphycyella	BUCCULATRIX	1881, <i>Proc. Linnean Soc. N.S. Wales</i> , 5: 181.
aspidephora	TRACHYPEPLA	1883, <i>New Zealand Journ. Sci.</i> 1: 523.
aspidias	ARGYROPLOCE	1909, <i>Journ. Bombay Nat. Hist. Soc.</i> 19: 599. (BM)
aspirans	TINEA	1920, <i>Voyage de Ch. Alluaud et R. Jeannel en Afrique Oriental, II, Microlepidoptera</i> , p. 101. (P)
aspista	EUCOSMA	1912, <i>Ent. Mon. Mag.</i> 48: 35. (Sub.)
aspistana	PROSELENA	1883, <i>Trans. Proc. New Zealand Inst.</i> 15: 42.
assecula	PHARMACIS	1909, <i>Ann. Transvaal Mus.</i> 2: 5, pl. 2, fig. 5. (T)
assidua	ARGYROPLOCE	1914, <i>Supplementa Entomologica</i> , No. 3, p. 49. (D)

<b>assidua</b>	ODITES	1914, <i>Ann. Transvaal Mus.</i> 4: 199. (T)
<b>assignata</b>	STENOMA	1918, <i>Exotic Microlepidoptera</i> , 2: 208. (BM)
<b>associata</b>	STENOMA	1925, <i>Exotic Microlepidoptera</i> , 3: 214. (BM)
<b>astacopis</b>	STENOMA	1930, <i>Ann. Naturhist. Mus. Wien</i> , 44: 242. (v)
<b>astathma</b>	BATRACHEDRA	1897, <i>Proc. Linnean Soc. N.S. Wales</i> , 22: 307.
<b>astathopis</b>	LIMNOECIA	1934, <i>Pacific Ent. Surv. Publ.</i> 7, art. 28, 348. (BB)
<b>astatopa</b>	MYSTOGENES*	1930, <i>Trans. Ent. Soc. London</i> , 78: 312. (P)
<b>astaurota</b>	ACROCERCOPS	1922, <i>Exotic Microlepidoptera</i> , 2: 562.
<b>astamparella</b>	MEGACRASPEDUS	1904, <i>Proc. Linnean Soc. N.S. Wales</i> , 29: 275.
<b>asterias</b>	ANTICRATES	1907, <i>Journ. Bombay Nat. Hist. Soc.</i> 18: 154. (BM)
<b>asteriella</b>	GLYPHIPTERYX	1881, <i>Proc. Linnean Soc. N.S. Wales</i> , 5: 235.
<b>asterodes</b>	LIMNOECIA	1915, <i>Exotic Microlepidoptera</i> , 1: 319.
<b>asterodoxa</b>	NEMOTOIS	1928, <i>Exotic Microlepidoptera</i> , 3: 462.
<b>asteroleuca</b>	LIMNOECIA	1917, <i>Exotic Microlepidoptera</i> , 2: 43.
<b>asteronota</b>	GLYPHIPTERYX	1881, <i>Proc. Linnean Soc. N.S. Wales</i> , 5: 240.
<b>asteropa</b>	HETEROCHYTA	1906, <i>Trans. R. Soc. S. Australia</i> , 30: 48.
<b>asteropis</b>	DICHOMERIS	1921, <i>Ann. Transvaal Mus.</i> 8: 83. (T)
<b>asterota</b>	ARGYROPLOCE	1918, <i>Ann. Transvaal Mus.</i> 6: 12. (T)
<b>asthenodes</b>	ARISTOTELIA	1923, <i>Exotic Microlepidoptera</i> , 3: 6. (BM)
<b>asthenopa</b>	STENOMA	1916, <i>Exotic Microlepidoptera</i> , 1: 517. (BM)
<b>asthenopis</b>	COESYRA	1888, <i>Proc. Linnean Soc. N.S. Wales</i> , (Ser. 2) 3: 1658.
<b>astigmatica</b>	PARATHETA	1928, <i>Exotic Microlepidoptera</i> , 3: 467. (BM)
<b>astipica</b>	ACROCERCOPS	1930, <i>Exotic Microlepidoptera</i> , 3: 581.
<b>astraea</b>	TINEA	1911, <i>Trans. New Zealand Inst.</i> 43: 68.
<b>astragalis</b>	POROTICA*	1913, <i>Ann. Transvaal Mus.</i> 3: 324. (T)
<b>astragalitis</b>	CEROSTOMA	1913, <i>Exotic Microlepidoptera</i> , 1: 152.
<b>astragalodes</b>	OPOGONA	1922, <i>Exotic Microlepidoptera</i> , 2: 559. (BM)
<b>astragalopa</b>	HORMANTRIS*	1927, <i>Exotic Microlepidoptera</i> , 3: 327. (BM)
<b>astragalota</b>	TRACHYDORA	1897, <i>Proc. Linnean Soc. N.S. Wales</i> , 22: 401.
<b>astragalotes</b>	PSELNOPHORUS	1909, <i>Ann. South African Mus.</i> 5: 366. (SA)
<b>astrapaea</b>	CHALINIASTIS*	1904, <i>Proc. Linnean Soc. N.S. Wales</i> , 29: 302.
<b>astrapaea</b>	GLYPHIPTERYX	1881, <i>Proc. Linnean Soc. N.S. Wales</i> , 5: 245.
<b>astrapeis</b>	STATHMOPODA	1897, <i>Proc. Linnean Soc. N.S. Wales</i> , 22: 320.
<b>astripias</b>	ANCYLOMETIS	1887, <i>Trans. Ent. Soc. London</i> , 1887: 278.
<b>astricta</b>	STATHMOPODA	1913, <i>Exotic Microlepidoptera</i> , 1: 86.
<b>astrocharis</b>	PANTHYTARCHA*	1922, <i>Exotic Microlepidoptera</i> , 2: 589.
<b>astroconis</b>	COMPSOLECHIA	1918, <i>Exotic Microlepidoptera</i> , 2: 139. (BM)
<b>astrocosma</b>	TETRACMANTHES*	1924, <i>Exotic Microlepidoptera</i> , 3: 136. (BM)
<b>astrogenes</b>	ARGYROPLOCE	1934, <i>Exotic Microlepidoptera</i> , 4: 485. (v)
<b>astrologana</b>	CACOECIA	1889, <i>Trans. Proc. New Zealand Inst.</i> 21: 156.
<b>astronoma</b>	STENOMA	1909, <i>Trans. Ent. Soc. London</i> , 1909: 34. (BM)
<b>astrophanes</b>	CAPANICA*	1917, <i>Exotic Microlepidoptera</i> , 2: 63.
<b>astrosema</b>	ARGYROPLOCE	1909, <i>Journ. Bombay Nat. Hist. Soc.</i> 19: 594. (BM)
<b>astrota</b>	MACROBATHRA	1914, <i>Exotic Microlepidoptera</i> , 1: 216.
<b>astuta</b>	PIGRITIA	1918, <i>Exotic Microlepidoptera</i> , 2: 160. (BM)
<b>astuta</b>	TYMBARCHA	1912, <i>Exotic Microlepidoptera</i> , 1: 14. (BM)
<b>astyarcha</b>	AEGERIA	1930, <i>Exotic Microlepidoptera</i> , 3: 584. (BM)
<b>astynoma</b>	APHANOXENA	1915, <i>Exotic Microlepidoptera</i> , 1: 388. (BM)
<b>asylaea</b>	STEMAGORIS*	1912, <i>Ann. Transvaal Mus.</i> 3: 79. (T)
<b>asynacta</b>	PARECTOPA	1918, <i>Exotic Microlepidoptera</i> , 2: 178.

asyneta	CROSSOPHORA	1886, <i>Proc. Linnean Soc. N.S. Wales</i> , 10: 795.
asyntaxta	TINEA	1917, <i>Exotic Microlepidoptera</i> , 2: 76.
atacta	ARISTOTELIA	1927, <i>Exotic Microlepidoptera</i> , 3: 343. (BM)
atacta	EUCOSMA	1912, <i>Ent. Mon. Mag.</i> 48: 34. (Sub.)
atactopis	TALAEPORIA	1936, <i>Exotic Microlepidoptera</i> , 5: 56.
atalodes	EULIA	1917, <i>Trans. Ent. Soc. London</i> , 1917: 9. (BM)
atalopis	PHTHORIMAEA	1918, <i>Exotic Microlepidoptera</i> , 2: 135.
ataracta	PHRYGANOSTOLA	1888, <i>Trans. Proc. New Zealand Inst.</i> 20: 88.
atechna	BYTHOGENES*	1937, <i>Exotic Microlepidoptera</i> , 5: 116. (T)
atelacma	EXANTHICA	1926, <i>Ann. South African Mus.</i> 23: 347. (SA)
atelactis	XYLORYCTA	1918, <i>Exotic Microlepidoptera</i> , 2: 197.
atelarga	AUTODECTIS*	1937, <i>Exotic Microlepidoptera</i> , 5: 90.
atelesta	BATTARISTIS	1914, <i>Trans. Ent. Soc. London</i> , 1914: 248. (BM)
atelogramma	TRYPHERANTIS*	1907, <i>Journ. Bombay Nat. Hist. Soc.</i> 17: 740. (BM)
atelopis	CEROMITIA	1938, <i>Institut des Parcs Nationaux du Congo Belge</i> , fasc. 14, p. 28, pl. 3, fig. 8. (c)
atelosticta	EUCOSMA	1922, <i>Exotic Microlepidoptera</i> , 2: 516. (P)
atelura	GLYPHIPTERYX	1920, <i>Exotic Microlepidoptera</i> , 2: 331. (BM)
athleta	SCYROTIS*	1909, <i>Ann. South African Mus.</i> 5: 377.
athletis	EULECHRIA	1888, <i>Proc. Linnean Soc. N.S. Wales</i> , (Ser. 2) 2: 961.
athliopa	HARMOLOGA	1938, <i>Trans. R. Ent. Soc. London</i> , 87: 506. (BM)
athlophora	NEMOTOIS	1912, in Wytzman, <i>Genera Insectorum</i> , fasc. 133, p. 7.
athymopa	BLASTOBASIS	1932, <i>Exotic Microlepidoptera</i> , 4: 316. (V)
athyra	AMATHYNTIS	1911, <i>Journ. Bombay Nat. Hist. Soc.</i> 21: 113.
athyris	HYPONOMEUTA	1928, <i>Exotic Microlepidoptera</i> , 3: 415. (BM)
atimana	AROTROPHORA	1881, <i>Proc. Linnean Soc. N.S. Wales</i> , 6: 533.
atlantis	ACROCERCOPS	1924, <i>Exotic Microlepidoptera</i> , 3: 85.
atmanthes	ENDOZESTIS*	1933, <i>Exotic Microlepidoptera</i> , 4: 447. (BM)
atmastra	COMPOSELECHIA	1929, <i>Exotic Microlepidoptera</i> , 3: 507. (BM)
atmobola	PHILOBOTA	1884, <i>Proc. Linnean Soc. N.S. Wales</i> , 8: 486.
atmochlora	ARGYROPLOCE	1930, <i>Exotic Microlepidoptera</i> , 3: 603.
atmocycla	GYMNOGRAMMA	1918, <i>Exotic Microlepidoptera</i> , 2: 190.
atmodes	STENOMA	1915, <i>Exotic Microlepidoptera</i> , 1: 451. (BM)
atmodesma	CHOREUTIS	1933, <i>Exotic Microlepidoptera</i> , 4: 371. (BM)
atmogramma	TINEA	1927, <i>Trans. Proc. New Zealand Inst.</i> 58: 316.
atmopa	ODITES	1914, <i>Journ. Bombay Nat. Hist. Soc.</i> 22: 780.
atmopis	NEPHOGENES	1889, <i>Proc. Linnean Soc. N.S. Wales</i> , (Ser. 2) 3: 1605.
atmosema	BLASTOBASIS	1930, <i>Ann. Naturhist. Mus. Wien</i> , 44: 230. (V)
atmospila	PHALONIA	1937, in Caradja and Meyrick, <i>Deuts. Ent. Zeit. Iris</i> , 51: 170. (BM)
atmospora	STENOMA	1925, <i>Exotic Microlepidoptera</i> , 3: 209. (BM)
atmozona	BLASTOBASIS	1939, <i>Trans. R. Ent. Soc. London</i> , 89: 58.
atoecha	HELIOCAUSTA	1886, <i>Proc. Linnean Soc. N.S. Wales</i> , 10: 830.
atomarcha	ARCHYALA	1917, <i>Exotic Microlepidoptera</i> , 2: 86.
atomatma	PHTHORIMAEA	1932, <i>Exotic Microlepidoptera</i> , 4: 196. (BM)
atomoclasta	ORNEODES	1934, <i>Ann. Mag. Nat. Hist.</i> 14: 401.
atomogypsa	GAESA	1932, <i>Exotic Microlepidoptera</i> , 4: 202. (BM)
atomophora	DORATA	1928, <i>Exotic Microlepidoptera</i> , 3: 429. (BM)
atomosperma	ODITES	1933, <i>Exotic Microlepidoptera</i> , 4: 433. (V)
atonopa	ODITES	1918, <i>Exotic Microlepidoptera</i> , 2: 197. (BM)

<b>atractias</b>	MACHLOTICA	1909, <i>Trans. Ent. Soc. London</i> , 1909: 38. (BM)
<b>atractias</b>	PHYLLOCNISTIS	1906, <i>Trans. R. Soc. S. Australia</i> , 30: 64.
<b>atractodes</b>	THIOTRICHA	1922, <i>Exotic Microlepidoptera</i> , 2: 502.
<b>atranota</b>	PHYLLOCNISTIS	1906, <i>Trans. R. Soc. S. Australia</i> , 30: 64.
<b>atrescens</b>	CORYPTILUM	1910, <i>Trans. Ent. Soc. London</i> , 1910: 475.
<b>atricapilla</b>	EUCOSMA	1917, <i>Trans. Ent. Soc. London</i> , 1917: 21. (BM)
<b>atricapsis</b>	ARGYROPOLOCE	1930, <i>Exotic Microlepidoptera</i> , 3: 602. (BM)
<b>atricassis</b>	STENOMA	1916, <i>Exotic Microlepidoptera</i> , 1: 530. (BM)
<b>atricollis</b>	PELTOPHORA	1884, <i>Proc. Linnean Soc. N.S. Wales</i> , 9: 726.
<b>atricoma</b>	TINEOLA	1931, <i>Exotic Microlepidoptera</i> , 4: 94.
<b>atricordis</b>	TRICHOTAPHE	1934, <i>Exotic Microlepidoptera</i> , 4: 452. (BM)
<b>atriensis</b>	TINEOLA	1925, <i>Bull. Soc. R. Ent. Egypte</i> , 9: 217.
<b>atrifascis</b>	PHTHORIMAEA	1917, <i>Trans. Ent. Soc. London</i> , 1917: 45. (BM)
<b>atriflora</b>	XENOTHICTIS	1930, <i>Exotic Microlepidoptera</i> , 3: 609. (BM)
<b>atriflua</b>	TINEA	1919, <i>Exotic Microlepidoptera</i> , 2: 247. (BM)
<b>atriguttata</b>	TRICHOTAPHE	1931, <i>Exotic Microlepidoptera</i> , 4: 68. (V)
<b>atrilouqua</b>	BATRACHEDRA	1931, <i>Exotic Microlepidoptera</i> , 4: 56.
<b>atrinervis</b>	SCAEOSEOPHA	1931, <i>in</i> Joannis, <i>Ann. Soc. Ent. France</i> , 98 (Supp.): 729 [491]. (P)
<b>atrinodis</b>	ACHARNEODES*	1926, <i>Ann. South African Mus.</i> 23: 327. (SA)
<b>atrinotata</b>	STATHMOPODA	1929, <i>Exotic Microlepidoptera</i> , 3: 542.
<b>atripalpis</b>	APHANOSTOLA*	1931, <i>Exotic Microlepidoptera</i> , 4: 57. (BM)
<b>atririvis</b>	DECADARCHIS	1931, <i>Exotic Microlepidoptera</i> , 4: 166.
<b>atrisecta</b>	HAPSIFERA	1918, <i>Ann. Transvaal Mus.</i> 6: 58. (T)
<b>atristrigana</b>	DICHELIA	1881, <i>Proc. Linnean Soc. N.S. Wales</i> , 6: 478.
<b>atrivallata</b>	HALIMARMARA*	1931, <i>Exotic Microlepidoptera</i> , 4: 190. (BM)
<b>attenta</b>	DICHOMERIS	1921, <i>Ann. Transvaal Mus.</i> 8: 84. (T)
<b>attenuata</b>	CHELARIA	1920, <i>Exotic Microlepidoptera</i> , 2: 300.
<b>attenuatana</b>	BONDIA	1883, <i>Proc. Linnean Soc. N.S. Wales</i> , 7: 183.
<b>attica</b>	EUCOSMA	1907, <i>Journ. Bombay Nat. Hist. Soc.</i> 18: 137. (BM)
<b>attonita</b>	OXYCRYPSTIS*	1912, <i>Trans. Ent. Soc. London</i> , 1911: 692. (BM)
<b>atlyphella</b>	ATALLOPSYCHA*	1881, <i>Proc. Linnean Soc. N.S. Wales</i> , 5: 177.
<b>auantis</b>	PELTOPHORA	1889, <i>Proc. Linnean Soc. N.S. Wales</i> , (Ser. 2) 3: 1642.
<b>auchetidella</b>	GRACILARIA	1881, <i>Proc. Linnean Soc. N.S. Wales</i> , 5: 143.
<b>aucupatrix</b>	THIOTRICHA	1929, <i>Exotic Microlepidoptera</i> , 3: 499. (BM)
<b>audax</b>	ERECHTHIODES*	1914, <i>Ann. Transvaal Mus.</i> 4: 195. (T)
<b>audens</b>	TINEA	1921, <i>Ann. Transvaal Mus.</i> 8: 129. (T)
<b>augantha</b>	ADELA	1907, <i>Journ. Bombay Nat. Hist. Soc.</i> 17: 989. (BM)
<b>augescens</b>	STENOMA	1925, <i>Exotic Microlepidoptera</i> , 3: 206. (BM)
<b>augites</b>	NEMOTOIS	1938, <i>in</i> Caradja and Meyrick, <i>Deuts. Ent. Zeit. Iris</i> , 52: 29.
<b>auguralis</b>	LETOGENES*	1921, <i>Zool. Meded.</i> 6: 173. (L)
<b>augusta</b>	STROBISIA	1911, <i>Journ. Bombay Nat. Hist. Soc.</i> 20: 727. (BM)
<b>aulacana</b>	TORTRIX	1881, <i>Proc. Linnean Soc. N.S. Wales</i> , 6: 513.
<b>aulacitis</b>	TRACHYCENTRA	1907, <i>Proc. Linnean Soc. N.S. Wales</i> , 32: 143.
<b>aulacodes</b>	PATNA	1933, <i>Exotic Microlepidoptera</i> , 4: 385. (C)
<b>aulacois</b>	PALPARIA	1883, <i>Proc. Linnean Soc. N.S. Wales</i> , 7: 438.
<b>aulacopis</b>	ARISTOTELIA	1923, <i>Exotic Microlepidoptera</i> , 3: 6. (BM)
<b>aulaeodes</b>	EULIA	1926, <i>Exotic Microlepidoptera</i> , 3: 254. (BM)
<b>aularia</b>	COLEOPHORA	1924, <i>Exotic Microlepidoptera</i> , 3: 66.

<b>aulata</b>	PARAMORPHA	1913, <i>Exotic Microlepidoptera</i> , 1: 71. (BM)
<b>aulias</b>	LECITHOCERA	1910, <i>Journ. Bombay Nat. Hist. Soc.</i> 20: 447. (BM)
<b>aulica</b>	EPIPHRACTIS	1912, <i>Ann. South African Mus.</i> 10: 66. (SA)
<b>aulodocha</b>	CROCANTHES	
	[SPHENOCRATES*]	1918, <i>Exotic Microlepidoptera</i> , 2: 98.
<b>aulodoma</b>	MELASINA	1924, <i>Exotic Microlepidoptera</i> , 3: 76. (BM)
<b>aulogramma</b>	GLYPHIPTERYX	1907, <i>Trans. Proc. New Zealand Inst.</i> 39: 120.
<b>aulograptia</b>	AEGERIA	1934, <i>Exotic Microlepidoptera</i> , 4: 455. (BM)
<b>aulonias</b>	IMMA	1906, <i>Trans. Ent. Soc. London</i> , 1906: 179. (BM)
<b>aulonitis</b>	TIMYRA	1908, <i>Journ. Bombay Nat. Hist. Soc.</i> 18: 447. (BM)
<b>aulonota</b>	ARISTOTELIA	1917, <i>Trans. Ent. Soc. London</i> , 1917: 30. (BM)
<b>aulophora</b>	PARAPHYLLIS	1918, <i>Exotic Microlepidoptera</i> , 2: 224.
<b>aulorrhoea</b>	PHTHORIMAEA	1935, <i>Exotic Microlepidoptera</i> , 4: 560. (BM)
<b>aulosema</b>	MACAROPHANTA*	1932, <i>Exotic Microlepidoptera</i> , 4: 339.
<b>aulotes</b>	PSELNOPHORUS	1911, <i>Ann. Transvaal Mus.</i> 2: 219. (T)
<b>aulotoma</b>	DICHOMERIS	1917, <i>Ann. South African Mus.</i> 17: 5. (SA)
<b>aureolata</b>	AUTOSTICHA	1908, <i>Journ. Bombay Nat. Hist. Soc.</i> 18: 455. (BM)
<b>auricoma</b>	STENOMA	1930, <i>Exotic Microlepidoptera</i> , 4: 32. (V)
<b>auricrinis</b>	CEROMITIA	1933, <i>Exotic Microlepidoptera</i> , 4: 364.
<b>auriculata</b>	CRYPSTHYRIS	1917, <i>Exotic Microlepidoptera</i> , 2: 75.
<b>aurisulcata</b>	TRICHOTAPHE	1922, <i>Trans. Ent. Soc. London</i> , 1922: 108. (BM)
<b>aurita</b>	EUCOSMA	1920, <i>Exotic Microlepidoptera</i> , 2: 345.
<b>aurorella</b>	ECLECTA*	1883, <i>Proc. Linnean Soc. N.S. Wales</i> , 7: 445.
<b>auspex</b>	GRACILARIA	1912, in Wytsman, <i>Genera Insectorum</i> , fasc. 128, p. 29.
<b>austalea</b>	COESYRA	1884, <i>Proc. Linnean Soc. N.S. Wales</i> , 9: 789.
<b>austera</b>	SEMIOSMA	1883, <i>New Zealand Journ. Sci.</i> 1: 523.
<b>austera</b>	CENOPIS	1912, <i>Ent. Mon. Mag.</i> 48: 34. (Sub.)
<b>austerodes</b>	CHELARIA	1918, <i>Ann. Transvaal Mus.</i> 6: 22. (T)
<b>austeropa</b>	ACROCERCOPS	1914, <i>Journ. Bombay Nat. Hist. Soc.</i> 23: 121.
<b>austrina</b>	SAROPLA	1914, <i>Trans. Proc. New Zealand Inst.</i> 46: 107.
<b>autadelpha</b>	GRACILARIA	1881, <i>Proc. Linnean Soc. N.S. Wales</i> , 5: 147.
<b>autadelpha</b>	MELASINA	1905, <i>Journ. Bombay Nat. Hist. Soc.</i> 16: 616.
<b>autampyx</b>	PROMENESTA	1925, <i>Exotic Microlepidoptera</i> , 3: 161. (BM)
<b>autarcha</b>	TIMYRA	1908, <i>Journ. Bombay Nat. Hist. Soc.</i> 18: 445. (BM)
<b>autarithma</b>	ACROCERCOPS	1934, <i>Exotic Microlepidoptera</i> , 4: 472.
<b>authaema</b>	EPICOENIA	1906, <i>Journ. Bombay Nat. Hist. Soc.</i> 17: 141. (BM)
<b>autoberylla</b>	ARGYROPLOCE	1932, <i>Exotic Microlepidoptera</i> , 4: 226. (BM)
<b>autobrocha</b>	ANTICRATES	1922, <i>Exotic Microlepidoptera</i> , 2: 553. (BM)
<b>autocasis</b>	PRAYS	1907, <i>Proc. Linnean Soc. N.S. Wales</i> , 32: 77.
<b>autocentra</b>	METACHANDA	1911, <i>Trans. Linnean Soc. London</i> , 14: 280. (BM)
<b>autochalca</b>	MARMAROXENA*	1927, <i>Insects of Samoa</i> , 3, <i>Lepidoptera</i> , fasc. 2, p. 115.
<b>autocharacta</b>	BONDIA	1932, <i>Exotic Microlepidoptera</i> , 4: 312. (BM)
<b>autochlora</b>	PHILARGA*	1918, <i>Exotic Microlepidoptera</i> , 2: 222. (BM)
<b>autochroa</b>	SYNTOMACTIS	1915, <i>Exotic Microlepidoptera</i> , 1: 333. (MA)
<b>autochthonia</b>	MELASINA	1931, <i>Exotic Microlepidoptera</i> , 4: 104.
<b>autoclina</b>	PROMALACTIS	1935, <i>Exotic Microlepidoptera</i> , 4: 592. (BM)
<b>autocnista</b>	DEPRESSARIA	1921, <i>The Entomologist</i> , 54: 76. (Sub.)
<b>autoconis</b>	BEDELLIA	1930, <i>Trans. Ent. Soc. London</i> , 78: 320. (P)
<b>autocosma</b>	LACTURA	1924, <i>Exotic Microlepidoptera</i> , 3: 124.
<b>autocrena</b>	HYPERCALLIA	1930, <i>Exotic Microlepidoptera</i> , 3: 575. (P)

autocrossa	GELECHIA	1936, <i>in</i> Caradja and Meyrick, <i>Deuts. Ent. Zeit. Iris</i> , 50: 157. (BM)
autocrypta	OCNOPHILA*	1926, <i>Ann. South African Mus.</i> 23: 345. (SA)
autoderma	MELASINA	1914, <i>Ann. South African Mus.</i> 10: 253. (SA)
autodesma	ZALITHIA	1918, <i>Exotic Microlepidoptera</i> , 2: 143. (BM)
autodoxa	THYLACOPLEURA*	1886, <i>Trans. Ent. Soc. London</i> , 1886: 285. (BM)
autodyas	LECITHOCERA	1929, <i>Exotic Microlepidoptera</i> , 3: 525.
autogama	HIEROXESTIS	1915, <i>Exotic Microlepidoptera</i> , 1: 362.
autogenes	HELIOZELA	1897, <i>Proc. Linnean Soc. N.S. Wales</i> , 22: 406.
autoglypta	EUPROPHANTIS*	1921, <i>Zool. Meded.</i> 6: 191. (L)
autogramma	EULECHRIA	1905, <i>Journ. Bombay Nat. Hist. Soc.</i> 16: 603. (BM)
autographa	EULECHRIA	1915, <i>Exotic Microlepidoptera</i> , 1: 307.
autographa	LINOSTICHA	1902, <i>Trans. R. Soc. S. Australia</i> , 26: 152.
autograpta	LEUCOPTERA	1918, <i>Ann. Transvaal Mus.</i> 6: 40. (T)
autoleuca	EPIPHTHORA	1904, <i>Proc. Linnean Soc. N.S. Wales</i> , 29: 264.
autolitha	EUCOSMA	1931, <i>Exotic Microlepidoptera</i> , 4: 145. (BM)
autologa	CARPOSINA	1910, <i>Proc. Linnean Soc. N.S. Wales</i> , 35: 149.
autologa	LECITHOCERA	1910, <i>Journ. Bombay Nat. Hist. Soc.</i> 20: 446. (BM)
automacha	EURYTYLA*	1893, <i>Proc. Linnean Soc. N.S. Wales</i> , 7: 566.
autometra	CYMOTRICHA	1934, <i>in</i> Caradja and Meyrick, <i>Deuts. Ent. Zeit. Iris</i> , 48: 34. (BM)
automima	PHILOBOTA	1889, <i>Proc. Linnean Soc. N.S. Wales</i> , (Ser. 2) 3: 1625.
automorpha	SYRMADAULA*	1918, <i>Ann. Transvaal Mus.</i> 6: 26. (T)
autonephes	TAPINODOXA*	1931, <i>Exotic Microlepidoptera</i> , 4: 154. (V)
autonoma	BRACHMIA	1910, <i>Trans. Ent. Soc. London</i> , 1910: 369. (BM)
autopa	ANODITICA*	1938, <i>Institut des Parcs Nationaux du Congo Belge</i> , fasc. 14, p. 21. (C)
autopetes	GLYPHIPTERYX	1907, <i>Proc. Linnean Soc. N.S. Wales</i> , 32: 118.
autopetra	MELASINA	1907, <i>Journ. Bombay Nat. Hist. Soc.</i> 18: 157.
autophaea	ALLOTALANTA*	1913, <i>Exotic Microlepidoptera</i> , 1: 114. (BM)
autophanta	PACHNISTIS	1921, <i>Ann. Transvaal Mus.</i> 8: 89. (T)
autophylla	EULECHRIA	1888, <i>Proc. Linnean Soc. N.S. Wales</i> , (Ser. 2) 2: 947.
autophyta	OPOGONA	1915, <i>Exotic Microlepidoptera</i> , 1: 359.
autopis	PROTOLECHIA	1904, <i>Proc. Linnean Soc. N.S. Wales</i> , 29: 348.
autoplecta	HOMILOSTOLA	1917, <i>Exotic Microlepidoptera</i> , 2: 92. (BM)
autoschista	ETHMIA	1932, <i>Exotic Microlepidoptera</i> , 4: 347. (BM)
autoscia	EXORECTIS*	1906, <i>Trans. R. Soc. S. Australia</i> , 30: 65.
autotoma	STAGMATOPHORA	1919, <i>Exotic Microlepidoptera</i> , 2: 284.
autotypa	MICROCOLONA	1922, <i>Exotic Microlepidoptera</i> , 2: 575.
autoxantha	STATHMOPODA	1913, <i>Ann. Transvaal Mus.</i> 3: 311. (T)
auturga	PYCNOSTOLA	1921, <i>Ann. Transvaal Mus.</i> 8: 65. (T)
auxileuca	DIACROTTRICHA	1908, <i>Trans. Ent. Soc. London</i> , 1907: 471.
auxiliaris	ZALITHIA	1918, <i>Exotic Microlepidoptera</i> , 2: 143. (BM)
auximena	LIMNOECIA	1915, <i>Exotic Microlepidoptera</i> , 1: 318.
auxobathra	IMMA	1906, <i>Trans. Ent. Soc. London</i> , 1906: 188. (BM)
auxodelta	AUTOSTICHA	1916, <i>Exotic Microlepidoptera</i> , 1: 585. (BM)
auxoleuca	STENOMA	1925, <i>Exotic Microlepidoptera</i> , 3: 223. (BM)
auxolyca	PHILOBOTA	1889, <i>Proc. Linnean Soc. N.S. Wales</i> , (Ser. 2) 3: 1610.
auxoplaca	EULIA	1926, <i>Exotic Microlepidoptera</i> , 3: 255. (BM)
auxoptila	TELPHUSA	1926, <i>Exotic Microlepidoptera</i> , 3: 276. (BM)

- auxoscia** PHILOBOTA 1922, *Exotic Microlepidoptera*, 2: 512.  
**auxozona** NEPTICULA 1934, *Exotic Microlepidoptera*, 4: 468. (BM)  
**avara** MONOPIS 1919, *Exotic Microlepidoptera*, 2: 239.  
**avida** HERPYSTIS\* 1911, *Proc. Linnean Soc. N.S. Wales*, 36: 245.  
**avida** STENOMA 1915, *Exotic Microlepidoptera*, 1: 435. (BM)  
**axena** ANTAEOTRICHA 1915, *Exotic Microlepidoptera*, 1: 501. (BM)  
**axenana** EPALXIPHORA\* 1881, *Proc. Linnean Soc. N.S. Wales*, 6: 648.  
**axenopa** SCYTHRIS 1918, *Exotic Microlepidoptera*, 2: 157.  
**axenopis** PHTHORIMAEAE 1919, *Exotic Microlepidoptera*, 2: 234. (Sub.)  
**axesta** AGRIOPHARA 1890, *Trans. R. Soc. S. Australia*, 13: 79.  
**axiota** NEPHOGENES 1889, *Proc. Linnean Soc. N.S. Wales*, (Ser. 2) 3: 1604.  
**axiotima** EUCOSMA 1937, in Caradja and Meyrick, *Deuts. Ent. Zeit. Iris*,  
51: 178. (BM)  
**axiurga** CRONODOXA\* 1922, *Exotic Microlepidoptera*, 2: 602. (P)  
**axysta** EUPETOCHIRA 1927, *Exotic Microlepidoptera*, 3: 363. (T)  
**azyga** PHALONIA 1935, in Caradja and Meyrick, *Materialien zu einer  
Microlepidopteren Fauna der Chinesischen Provinzen  
Kiangsu, Chekiang und Hunan*, p. 47.
- babylonica** SPILONOTA 1912, *Journ. Bombay Nat. Hist. Soc.* 21: 854. (BM)  
**baccata** DICHOMERIS 1923, *Exotic Microlepidoptera*, 2: 621. (BM)  
**bacchata** PERITORNEUTA 1914, *Exotic Microlepidoptera*, 1: 225.  
**baccheutis** PSEUDATTERIA 1924, *Exotic Microlepidoptera*, 3: 109. (BM)  
**bacchias** SPANIACMA\* 1913, *Exotic Microlepidoptera*, 1: 129.  
**bacterias** PACHYRHABDA 1913, *Exotic Microlepidoptera*, 1: 95.  
**bacteriopa** ALUCITA 1922, *Ent. Mitteil.* 11: 44. (D)  
**bacteriopis** MICROPHIDIAS\* 1937, *Exotic Microlepidoptera*, 5: 151. (T)  
**bacteriota** BALIONEBRIS\* 1935, *Exotic Microlepidoptera*, 4: 573.  
**bactrias** GLYPHIPTERYX 1911, *Trans. New Zealand Inst.* 43: 67.  
**bactropa** EUCOSMA 1927, *Exotic Microlepidoptera*, 3: 336. (BM)  
**bactrophora** COSMOPTERYX 1908, *Proc. Zool. Soc. London*, p. 733.  
**bactropsila** PICROGENES\* 1917, *Ann. South African Mus.* 17: 5. (SA)  
**baeopis** LECITHOCERA 1929, *Exotic Microlepidoptera*, 3: 523. (BM)  
**balanacma** ARGYROPOLOCE 1914, *Exotic Microlepidoptera*, 1: 275. (BM)  
**balanarcha** STATHMOPODA 1921, *Exotic Microlepidoptera*, 2: 461.  
**balanaspis** CHELARIA 1931, in Joannis, *Ann. Soc. Ent. France*, 98 (Supp.): 723  
[485].  
1913, *Exotic Microlepidoptera*, 1: 89.  
**balanistis** STATHMOPODA 1909, *Trans. Ent. Soc. London*, 1909: 19. (BM)  
**balanitis** IDIOCRATES\* 1910, *Journ. Bombay Nat. Hist. Soc.* 20: 452. (BM)  
**balanitis** ONEBALA 1937, *Exotic Microlepidoptera*, 5: 81. (T)  
**balanobola** ISCHNOBATHRA\* 1915, *Exotic Microlepidoptera*, 1: 387. (BM)  
**balanocentra** APHANOXENA 1914, *Ann. Transvaal Mus.* 4: 190. (T)  
**balanocentra** ARISTOTELIA 1915, *Exotic Microlepidoptera*, 1: 316.  
**balanochrysa** XESTOCASIS 1916, *Exotic Microlepidoptera*, 2: 15. (BM)  
**balanophora** SCYTHRIS 1897, *Trans. Ent. Soc. London*, 1897: 389.  
**balanophora** SEMIOCOSMA 1918, *Exotic Microlepidoptera*, 2: 123. (BM)  
**balanopa** THIOTRICHA 1909, *Ann. South African Mus.* 5: 376. (SA)  
**balanopis** PLUTELLA 1932, *Exotic Microlepidoptera*, 4: 293. (V)  
**balanoptis** STENOMA



<b>balanoptycha</b>	EUCOSMA	1910, <i>Rec. Indian Mus.</i> 5: 218. (K)
<b>balanosema</b>	CHRYSORYCTIS	1893, <i>Proc. Linnean Soc. N.S. Wales</i> , 7: 553.
<b>balanospila</b>	ODITES	1930, <i>Exotic Microlepidoptera</i> , 3: 555. (BM)
<b>balanota</b>	ATTEVA	1910, <i>Trans. Ent. Soc. London</i> , 1910: 471. (BM)
<b>balanota</b>	PELTOPHORA	1889, <i>Proc. Linnean Soc. N.S. Wales</i> , (Ser. 2) 3: 1643.
<b>balanotes</b>	PTEROPHORUS	1908, <i>Trans. Ent. Soc. London</i> , 1907: 503.
<b>balanotis</b>	ASYMPHORODES	1934, <i>Pacific Ent. Surv. Publ.</i> 7, art. 28, p. 351. (BB)
<b>balantias</b>	COESYRA	1908, <i>Proc. Zool. Soc. London</i> , p. 731.
<b>balbidota</b>	ANTIUCHTHA*	1905, <i>Journ. Bombay Nat. Hist. Soc.</i> 16: 598. (BM)
<b>baliandra</b>	STENOMA	1915, <i>Exotic Microlepidoptera</i> , 1: 442. (BM)
<b>balioclora</b>	ORNEODES	1929, <i>Exotic Microlepidoptera</i> , 3: 535. (BM)
<b>baliodes</b>	CTENOCOMPA*	1893, <i>Proc. Linnean Soc. N.S. Wales</i> , (Ser. 2) 7: 489.
<b>baliomicta</b>	TINISSA	1928, <i>Exotic Microlepidoptera</i> , 3: 424.
<b>balioneura</b>	ANARSIA	1921, <i>Ann. Transvaal Mus.</i> 8: 79. (T)
<b>baliopa</b>	LINDERA	1917, <i>Exotic Microlepidoptera</i> , 2: 84.
<b>baliopsamma</b>	HAPSIFERA	1921, <i>Exotic Microlepidoptera</i> , 2: 475.
<b>baliioxantha</b>	ORNEODES	1921, <i>Exotic Microlepidoptera</i> , 2: 406.
<b>ballista</b>	STENOMA	1916, <i>Exotic Microlepidoptera</i> , 1: 516. (BM)
<b>ballistis</b>	ETHMIA	1908, <i>Proc. Zool. Soc. London</i> , p. 732.
<b>balsamias</b>	ODITES	1912, <i>Ann. Transvaal Mus.</i> 3: 75. (T)
<b>balsamodes</b>	AROTROPHORA	1931, <i>Ann. Mus. Nac. Hist. Nat. Buenos Aires</i> , 36: 381. (BM)
<b>balsamopa</b>	EPITHECTIS	1923, <i>Exotic Microlepidoptera</i> , 3: 16. (BM)
<b>balteata</b>	STROBISIA	1911, <i>Journ. Bombay Nat. Hist. Soc.</i> 20: 732. (BM)
<b>bambusae</b>	COSMOPTERYX	1917, <i>Ent. Mon. Mag.</i> 53: 258.
<b>banausa</b>	PHLOEOPOLA	1883, <i>Proc. Linnean Soc. N.S. Wales</i> , 8: 356.
<b>banausodes</b>	PROTOLECHIA	1904, <i>Proc. Linnean Soc. N.S. Wales</i> , 29: 384.
<b>banausopa</b>	PACHNISTIS	1929, <i>Exotic Microlepidoptera</i> , 3: 526. (BM)
<b>banausopis</b>	ARGYROPOLOE	1938, in Caradja and Meyrick, <i>Deuts. Ent. Zeit. Iris</i> , 52: 2. (BM)
<b>barathrias</b>	HERMOGENES	1908, <i>Journ. Bombay Nat. Hist. Soc.</i> 18: 629. (BM)
<b>barathrodes</b>	PARISTHIA*	1909, <i>Ann. Transvaal Mus.</i> 2: 13, pl. 5, fig. I. (T)
<b>barathrota</b>	SEMNSTOMA	1918, <i>Exotic Microlepidoptera</i> , 2: 128. (Lost)
<b>barbara</b>	HEDROXENA*	1924, <i>Exotic Microlepidoptera</i> , 3: 92. (BM)
<b>barbata</b>	LECITHOCERA	1933, <i>Exotic Microlepidoptera</i> , 4: 356. (C)
<b>barbifera</b>	LECITHOCERA	1922, <i>Zool. Meded.</i> 7: 84. (L)
<b>barbigera</b>	SIMAETHIS	1915, <i>Trans. Proc. New Zealand Inst.</i> 47: 203.
<b>barbitias</b>	EPICEPHALA	1909, <i>Ann. Transvaal Mus.</i> 2: 24, pl. 7, fig. 10. (T)
<b>barydelta</b>	EPITHECTIS	1923, <i>Exotic Microlepidoptera</i> , 3: 15. (BM)
<b>barydesma</b>	ZALITHIA	1918, <i>Exotic Microlepidoptera</i> , 2: 142. (BM)
<b>barygrapta</b>	DELPHUSA	1932, <i>Exotic Microlepidoptera</i> , 4: 193. (BM)
<b>barymochla</b>	DESMOPHYLAX*	1935, <i>Exotic Microlepidoptera</i> , 4: 588. (BM)
<b>baryphragma</b>	EUCOSMA	1937, <i>Exotic Microlepidoptera</i> , 5: 159. (BM)
<b>baryscias</b>	METACHANDA	1930, <i>Trans. Ent. Soc. London</i> , 78: 315. (P)
<b>barysoma</b>	ANTIDICA	1883, <i>Proc. Linnean Soc. N.S. Wales</i> , 8: 383.
<b>baryspheua</b>	CROSSOBELA*	1923, <i>Exotic Microlepidoptera</i> , 3: 34. (BM)
<b>baryspila</b>	ACROLOPHUS	1931, <i>Exotic Microlepidoptera</i> , 4: 103. (V)
<b>baryspilas</b>	TINEA	1937, <i>Exotic Microlepidoptera</i> , 5: 112.
<b>barystacta</b>	PROTEROSPASTIS*	1937, <i>Exotic Microlepidoptera</i> , 5: 83. (T)
<b>barysticta</b>	TINEA	1927, <i>Exotic Microlepidoptera</i> , 3: 322. (BM)

barythyma	GLYPHIDOCERA	1929, <i>Exotic Microlepidoptera</i> , 3: 530. (BM)
baryzela	PHALONIA	1912, <i>Ent. Mon. Mag.</i> 48: 35. (Sub.)
basanista	MELEONOMA	1922, <i>Exotic Microlepidoptera</i> , 2: 513.
basanistis	STAGMATOPHORA	1909, <i>Ann. South African Mus.</i> 5: 358. (SA)
basanistis	TINGENTERA	1908, <i>Journ. Bombay Nat. Hist. Soc.</i> 18: 453. (BM)
bascanaula	LITHOCOLLETIS	1936, <i>Exotic Microlepidoptera</i> , 5: 32.
bascanopa	LEPOCNEMIS*	1913, <i>Ann. Transvaal Mus.</i> 3: 325. (T)
basichlora	PROCHOLA	1922, <i>Exotic Microlepidoptera</i> , 2: 582. (BM)
basilica	COESYRA	1884, <i>Proc. Linnean Soc. N.S. Wales</i> , 9: 770.
basilisca	COSMOPTERYX	1909, <i>Journ. Bombay Nat. Hist. Soc.</i> 19: 416.
basilissa	OPOSTEGA	1893, <i>Proc. Linnean Soc. N.S. Wales</i> , 7: 606.
basiplectra	STATHMOPODA	1913, <i>Exotic Microlepidoptera</i> , 1: 97.
bathracma	PARECTOPA	1912, <i>Exotic Microlepidoptera</i> , 1: 25. (T)
bathrarcha	STOMOPTERYX	1921, <i>Ann. Transvaal Mus.</i> 8: 76. (T)
bathrocentra	STENOMA	1915, <i>Exotic Microlepidoptera</i> , 1: 462. (BM)
bathrochlora	GELECHIA	1932, <i>Exotic Microlepidoptera</i> , 4: 352. (V)
bathroclina	PROMALACTIS	1918, <i>Exotic Microlepidoptera</i> , 2: 212. (BM)
bathrodelta	STATHMOPODA	1921, <i>Exotic Microlepidoptera</i> , 2: 461.
bathrodyas	STENOLECHIA	1935, <i>Exotic Microlepidoptera</i> , 4: 583. (BM)
bathrogramma	ORPHNOLECHIA	1912, <i>Trans. Ent. Soc. London</i> , 1911: 711. (BM)
bathropis	GELECHIA	1904, <i>Proc. Linnean Soc. N.S. Wales</i> , 29: 310.
bathroptila	HETERALCIS	1929, <i>Exotic Microlepidoptera</i> , 3: 517. (BM)
bathrosema	PYRODERCES	1897, <i>Proc. Linnean Soc. N.S. Wales</i> , 22: 353.
bathrosticta	GELECHIA	1936, <i>Exotic Microlepidoptera</i> , 5: 43.
bathrota	MOMPHA	1911, <i>Ann. Transvaal Mus.</i> 3: 71. (BM)
bathrotoma	STENOMA	1925, <i>Exotic Microlepidoptera</i> , 3: 189. (BM)
bathryglypta	CACOEZIA	1932, <i>in Caradja, Bull. Sect. sci. Acad. roum.</i> 15: 23.
bathyntis	STENOMA	1931, <i>Exotic Microlepidoptera</i> , 4: 39. (V)
bathyphaea	STENOMA	1932, <i>Exotic Microlepidoptera</i> , 4: 297. (V)
batrachodes	ARGYROFLOCE	1911, <i>Proc. Linnean Soc. N.S. Wales</i> , 36: 274.
batrachopa	ENARMONIA	1908, <i>Proc. Zool. Soc. London</i> , p. 718. (BM)
batrachopis	AGRIOPHARA	1913, <i>Trans. Ent. Soc. London</i> , 1913: 182. (BM)
belinda	ACROCLITA	1912, <i>Journ. Bombay Nat. Hist. Soc.</i> 21: 858. (BM)
bellica	HILAROGRAPHIA	1912, <i>Exotic Microlepidoptera</i> , 1: 37. (BM)
bellicosa	OPOSTEGA	1911, <i>Ann. Transvaal Mus.</i> 2: 236. (T)
belonacma	COSMOPTERYX	1909, <i>Journ. Bombay Nat. Hist. Soc.</i> 19: 416.
belonodes	EPIPHTHORA	1904, <i>Proc. Linnean Soc. N.S. Wales</i> , 29: 261.
belonota	TINEA	1888, <i>Trans. Proc. New Zealand Inst.</i> 20: 99.
bematica	ADOXOPHYES	1910, <i>Proc. Linnean Soc. N.S. Wales</i> , 35: 206.
benedicta	CEROMITIA	1918, <i>Ann. Transvaal Mus.</i> 6: 47. (T)
benevola	EPICHORISTA	1920, <i>Voyage de Ch. Alluaud et R. Jeannel en Afrique Oriental, II, Microlepidoptera</i> , p. 51. (P)
benigna	CARPOSINA	1913, <i>Exotic Microlepidoptera</i> , 1: 76. (BM)
benigna	STENOMA	1916, <i>Exotic Microlepidoptera</i> , 1: 540. (BM)
berecynthia	NARYCIA	1931, <i>Exotic Microlepidoptera</i> , 4: 99.
berenice	BORKHAUSENIA	1929, <i>Trans. Proc. New Zealand Inst.</i> 60: 488.
beryllina	EUCOSMA	1927, <i>Exotic Microlepidoptera</i> , 3: 335. (BM)
beryllina	SPILONOTA	1925, <i>Treubia</i> , 6: 428. (BM)
beryllitis	TORTYRA	1910, <i>Trans. Ent. Soc. London</i> , 1910: 462. (BM)
beryllopa	NEMOTOIS	1935, <i>Exotic Microlepidoptera</i> , 4: 595. (M)

<b>biangulata</b>	STOMOPTERYX	1921, <i>Ann. Transvaal Mus.</i> 8: 77. (T)
<b>biannulata</b>	STENOMA	1930, <i>Ann. Naturhist. Mus. Wien</i> , 44: 248. (V)
<b>biarcuata</b>	ANTAEOTRICHA	1926, <i>Exotic Microlepidoptera</i> , 3: 238. (BM)
<b>bibula</b>	EXOSPHRANTIS*	1931, <i>Ann. Mus. Nac. Hist. Nat. Buenos Aires</i> , 36: 389. (BM)
<b>bicensa</b>	STENOMA	1915, <i>Exotic Microlepidoptera</i> , 1: 464. (BM)
<b>biclavata</b>	GELECHIA	1934, <i>Exotic Microlepidoptera</i> , 4: 511. (BM)
<b>biclavus</b>	STATHMOPODA	1911, <i>Trans. Linnean Soc. London</i> , 14: 286.
<b>bicornis</b>	GLYPHIPTERYX	1909, <i>Journ. Bombay Nat. Hist. Soc.</i> 19: 432. (BM)
<b>bicristata</b>	LEPTOGENEIA*	1904, <i>Proc. Linnean Soc. N.S. Wales</i> , 29: 413.
<b>bicunea</b>	STROBISIA	1911, <i>Journ. Bombay Nat. Hist. Soc.</i> 20: 731. (BM)
<b>bicuneata</b>	PROTOCHANDA*	1935, in Caradja and Meyrick, <i>Materialien zu einer Microlepidopteren Fauna der Chinesischen Provinzen Kiangsu, Chekiang und Hunan</i> , p. 76. (BM)
<b>bidens</b>	TRICHOPTILUS	1930, <i>Exotic Microlepidoptera</i> , 3: 564.
<b>bidentifera</b>	DIAC TENIS	1928, <i>Exotic Microlepidoptera</i> , 3: 458. (BM)
<b>bifida</b>	AGRIOPHARA	1916, <i>Exotic Microlepidoptera</i> , 1: 541. (BM)
<b>bifissa</b>	STIBARENCHES*	1930, <i>Ann. Naturhist. Mus. Wien</i> , 44: 229. (V)
<b>biforata</b>	CACOE CIA	1930, <i>Ann. Naturhist. Mus. Wien</i> , 44: 224. (V)
<b>biformis</b>	TORTRIX	1920, <i>Ann. South African Mus.</i> 17: 275. (SA)
<b>bifrenata</b>	ONEBALA	1921, <i>Ann. Transvaal Mus.</i> 8: 89. (T)
<b>bifrenis</b>	ACROCERCOPS	1918, <i>Exotic Microlepidoptera</i> , 2: 176.
<b>bifulminata</b>	IMMA	1930, <i>Exotic Microlepidoptera</i> , 4: 2. (BM)
<b>biginata</b>	LASPEYRESIA	1935, in Caradja and Meyrick, <i>Materialien zu einer Microlepidopteren Fauna der Chinesischen Provinzen Kiangsu, Chekiang und Hunan</i> , p. 63. (BM)
<b>bigenita</b>	PENTHOCRATES*	1934, <i>Exotic Microlepidoptera</i> , 4: 523.
<b>bilinguis</b>	STENOMA	1918, <i>Exotic Microlepidoptera</i> , 2: 202. (BM)
<b>bimarginata</b>	DOLIOTECHNA	1929, <i>Trans. Ent. Soc. London</i> , 76: 512. (BM)
<b>binaria</b>	AUTOSTICHA	1908, <i>Journ. Bombay Nat. Hist. Soc.</i> 18: 456. (BM)
<b>binigrata</b>	CACOE CIA	1928, <i>Exotic Microlepidoptera</i> , 3: 456. (BM)
<b>binocularis</b>	ANTHISTARCHA	1929, <i>Exotic Microlepidoptera</i> , 3: 484. (BM)
<b>binodis</b>	STENOMA	1915, <i>Exotic Microlepidoptera</i> , 1: 472. (BM)
<b>binotata</b>	LECITHOCERA	1918, <i>Ann. Transvaal Mus.</i> 6: 24. (T)
<b>binummulata</b>	CHELARIA	1929, <i>Exotic Microlepidoptera</i> , 3: 513. (BM)
<b>biophora</b>	PHILOBOTA	1884, <i>Proc. Linnean Soc. N.S. Wales</i> , 8: 474.
<b>bipinnata</b>	CHELARIA	1932, <i>Exotic Microlepidoptera</i> , 4: 200. (BM)
<b>biplagata</b>	CATELAPHRIS	1931, <i>Exotic Microlepidoptera</i> , 4: 69. (BM)
<b>bipupillata</b>	ANTAEOTRICHA	1930, <i>Exotic Microlepidoptera</i> , 4: 19. (V)
<b>biremis</b>	EULIA	1926, <i>Exotic Microlepidoptera</i> , 3: 256. (BM)
<b>biscissana</b>	HOLOCOLA	1881, <i>Proc. Linnean Soc. N.S. Wales</i> , 6: 674.
<b>biscutata</b>	HOMONA	1931, <i>Exotic Microlepidoptera</i> , 4: 149. (BM)
<b>bisecta</b>	EUCOSMA	1918, <i>Ann. Transvaal Mus.</i> 6: 10. (T)
<b>bisepta</b>	TINEA	1893, <i>Proc. Linnean Soc. N.S. Wales</i> , 7: 532.
<b>biserialis</b>	LASPEYRESIA	1935, in Caradja and Meyrick, <i>Materialien zu einer Microlepidopteren Fauna der Chinesischen Provinzen Kiangsu, Chekiang und Hunan</i> , p. 64. (BM)
<b>biseriata</b>	MACHIMIA	1920, <i>Exotic Microlepidoptera</i> , 2: 375.
<b>bisignata</b>	STENOMA	1916, <i>Exotic Microlepidoptera</i> , 1: 523. (BM)
<b>bisignis</b>	LIMNOECIA	1921, <i>Exotic Microlepidoptera</i> , 2: 54.

- bisinuata** ACROCERCOPS 1921, *Exotic Microlepidoptera*, 2: 416. (BM)  
**bispiculata** GELECHIA 1923, *Exotic Microlepidoptera*, 3: 23. (BM)  
**bistrigata** PROTOLECHIA 1921, *Exotic Microlepidoptera*, 2: 427. (BM)  
**bisulcata** PROCOMETIS 1890, *Trans. R. Soc. S. Australia*, 13: 71.  
**bitabulata** LABDIA 1935, *Exotic Microlepidoptera*, 4: 605.  
**bivia** DRAGMATUCHA 1918, *Ann. Transvaal Mus.* 6: 25. (T)  
**blanda** PHTHORACMA\* 1921, *Ann. Transvaal Mus.* 8: 87. (T)  
**blandula** STENOMA 1915, *Exotic Microlepidoptera*, 1: 456. (BM)  
**blapsigona** PHTHORIMAEA 1916, *Exotic Microlepidoptera*, 1: 569. (BM)  
**blepharacma** TELETHERA\* 1913, *Exotic Microlepidoptera*, 1: 155.  
**blepharopa** ANACAMPISIS 1914, *Trans. Ent. Soc. London*, 1914: 259. (BM)  
**blepharopis** BACTRA 1911, *Proc. Linnean Soc. N.S. Wales*, 36: 255.  
**bletrias** GELECHIA 1913, *Ann. Transvaal Mus.* 3: 292. (T)  
**bolidias** HYPONOMEUTA 1913, *Exotic Microlepidoptera*, 1: 137. (BM)  
**bolistis** STENOMA 1925, *Exotic Microlepidoptera*, 3: 203. (BM)  
**bombaulia** ACROLOPHUS 1922, *Exotic Microlepidoptera*, 2: 608. (P)  
**borboropis** TINEA 1919, *Exotic Microlepidoptera*, 2: 275. (BM)  
**bostrychota** MELASINA 1920, *Voyage de Ch. Alluaud et R. Jeannel en Afrique Oriental, II, Microlepidoptera*, p. 113. (P)  
1911, *Trans. Linnean Soc. London*, 14: 281. (BM)  
**botanodes** CHANYSTIS 1914, *Exotic Microlepidoptera*, 1: 245.  
**botryitis** PAROCYSTOLA 1928, *Exotic Microlepidoptera*, 3: 428.  
**bovina** THISIZIMA 1911, *Journ. Bombay Nat. Hist. Soc.* 20: 729. (BM)  
**brabylitis** STROBISIA 1911, *Journ. Bombay Nat. Hist. Soc.* 20: 710. (BM)  
**bracculata** BRACHMIA 1919, *Exotic Microlepidoptera*, 2: 267.  
**brachiata** MELASINA 1909, *Trans. New Zealand Inst.* 41: 13.  
**brachyacma** BORKHAUSENIA 1931, *Exotic Microlepidoptera*, 4: 89. (V)  
**brachyanches** URODUS 1921, *Zool. Meded.* 6: 197. (L)  
**brachyaspis** MONOPIS 1907, *Proc. Linnean Soc. N.S. Wales*, 32: 127.  
**brachyaula** GLYPHIPTERYX 1932, *Exotic Microlepidoptera*, 4: 348. (BM)  
**brachycasis** AMIANTASTIS 1914, *Ann. Transvaal Mus.* 4: 188. (T)  
**brachycentra** CARPOSINA 1930, *Trans. Ent. Soc. London*, 78: 314. (P)  
**brachychlaena** METACHANDA 1905, *Journ. Bombay Nat. Hist. Soc.* 16: 618.  
**brachychlora** TINEA 1933, *Exotic Microlepidoptera*, 4: 426.  
**brachyclina** COSMOPTERYX 1928, *Exotic Microlepidoptera*, 3: 434. (BM)  
**brachyclista** ODITES 1909, *Ann. South African Mus.* 5: 364. (SA)  
**brachyctenis** MELASINA 1916, *Trans. Proc. New Zealand Inst.* 48: 418.  
**brachydelta** GLYPHIPTERYX 1931, *Exotic Microlepidoptera*, 4: 48.  
**brachyglypta** ACROCERCOPS 1913, *Exotic Microlepidoptera*, 1: 88.  
**brachygramma** STATHMOPODA 1920, *Exotic Microlepidoptera*, 2: 305. (BM)  
**brachygrapha** DICHOMERIS 1925, *Bull. Soc. R. Ent. Egypte*, 9: 213.  
**brachygrapta** ALLOCLITA 1917, *Exotic Microlepidoptera*, 2: 54. (BM)  
**brachyloga** LINOCLOSTIS 1923, *Exotic Microlepidoptera*, 2: 620. (BM)  
**brachymetra** DICHOMERIS 1937, *Exotic Microlepidoptera*, 5: 89.  
**brachymochla** STATHMOPODA 1888, *Trans. Ent. Soc. London*, 1888: 240.  
**brachymorpha** PLATYPTILIA 1915, *Trans. Ent. Soc. London*, 1915: 216. (BM)  
**brachymorpha** SIMAETHIS 1904, *Proc. Linnean Soc. N.S. Wales*, 29: 394.  
**brachynta** PHLOEOGRAPTIS 1889, *Proc. Linnean Soc. N.S. Wales*, (Ser. 2) 3: 1603.  
**brachyomis** NEPHOGENES 1889, *Proc. Linnean Soc. N.S. Wales*, (Ser. 2) 3: 1648.  
**brachyota** SAROPLA  
[PATTALODES\*]

- brachypepla** EULECHRIA 1883, *Proc. Linnean Soc. N.S. Wales*, 7: 524.  
**brachypetala** NEMOTOIS 1912, in Wytsman, *Genera Insectorum*, fasc. 133, p. 6.  
**brachyplaca** PTILOGENES 1926, *Exotic Microlepidoptera*, 3: 228. (BM)  
**brachyplecta** SCYTHRIS 1928, *Exotic Microlepidoptera*, 3: 412.  
**brachypectra** ELACHISTA 1921, *Zool. Meded.* 6: 186. (L)  
**brachypogon** MEGACRASPEDUS 1937, *Exotic Microlepidoptera*, 5: 91. (T)  
**brachyptila** DICHOMERIS 1916, *Exotic Microlepidoptera*, 1: 584. (BM)  
**brachyptycha** EUCOSMA 1911, *Proc. Linnean Soc. N.S. Wales*, 36: 246. (BM)  
**brachyptycta** TORTRIX 1938, *Institut des Parcs Nationaux du Congo Belge*, fasc. 14, p. 6. (C)  
  
**brachyrrhiza** CHELARIA 1921, *Exotic Microlepidoptera*, 2: 431. (BM)  
**brachysaris** ANTAEOTRICHA 1916, *Exotic Microlepidoptera*, 1: 504. (BM)  
**brachyscia** LEUCOPTERA 1934, *Exotic Microlepidoptera*, 4: 461.  
**brachysema** PTILOTHYRIS 1938, *Institut des Parcs Nationaux du Congo Belge*, fasc. 14, p. 18. (C)  
  
**brachysticta** EUCOSMA 1935, in Caradja and Meyrick, *Materialien zu einer Microlepidopteren Fauna der Chinesischen Provinzen Kiangsu, Chekiang und Hunan*, p. 55.  
  
**brachystoma** EULECHRIA 1915, *Exotic Microlepidoptera*, 1: 299.  
**brachytoma** CACOECIA 1932, *Exotic Microlepidoptera*, 4: 341. (BM)  
**brachyxista** PHILOMUSAEA 1931, *Ann. Mus. Nac. Hist. Nat. Buenos Aires*, 36: 395. (BM)  
  
**brachyzona** ORNEODES 1920, *Ann. South African Mus.* 17: 293. (SA)  
**branchiodes** ARGYROPOLOCE 1910, *Trans. Ent. Soc. London*, 1910: 435. (BM)  
**brasmatias** PROTAPHREUTIS 1930, *Trans. Ent. Soc. London*, 78: 323. (P)  
**breviberbis** PSOLARCHA\* 1933, *Exotic Microlepidoptera*, 4: 412. (C)  
**brevicula** HARMOLOGA 1921, *Trans. Proc. New Zealand Inst.* 53: 334.  
**breviramis** PHARMACOPTIS\* 1932, *Exotic Microlepidoptera*, 4: 277. (V)  
**brevisecta** ARGYROPOLOCE 1930, *Exotic Microlepidoptera*, 3: 601. (BM)  
**britomartis** LACTURA 1924, *Exotic Microlepidoptera*, 3: 126.  
**brochias** AEOLANTHES 1938, in Caradja and Meyrick, *Deuts. Ent. Zeit. Iris*, 52: 11. (BM)  
  
**brochias** TIPHA [DOXOGENES\*] 1905, *Journ. Bombay Nat. Hist. Soc.* 16: 594. (BM)  
**brochodesma** ARISTOTELIA 1908, *Journ. Bombay Nat. Hist. Soc.* 18: 438. (BM)  
**brochogramma** ACROCERCOPS 1914, *Exotic Microlepidoptera*, 1: 285.  
**brochosema** PHILOBOTA 1884, *Proc. Linnean Soc. N.S. Wales*, 8: 500.  
**brochospila** ANACAMPSIS 1914, *Trans. Ent. Soc. London*, 1914: 265. (BM)  
**brochota** ANTAEOTRICHA 1915, *Exotic Microlepidoptera*, 1: 396. (BM)  
**bromias** EPICEPHALA 1910, *Rec. Indian Mus.* 5: 227. (K)  
**brontoctypa** EREUNETIS 1881, *Proc. Linnean Soc. N.S. Wales*, 5: 259.  
**brontodes** MACROBATHRA 1886, *Proc. Linnean Soc. N.S. Wales*, 10: 821.  
**brantomorpha** EULECHRIA 1883, *Proc. Linnean Soc. N.S. Wales*, 7: 535.  
**brontophora** GELECHIA 1886, *Trans. Proc. New Zealand Inst.* 18: 168.  
**brontoscopa** LEISTOMORPHA\* 1884, *Proc. Linnean Soc. N.S. Wales*, 8: 510.  
**bryanthes** COPROMORPHA 1926, *Exotic Microlepidoptera*, 3: 245. (BM)  
**bryaula** GYMNORBATHRA 1905, *Trans. Ent. Soc. London*, 1905: 238.  
**bryochlora** SOROTACTA 1922, *Trans. Ent. Soc. London*, 1922: 76. (BM)  
**bryocosma** STENOMA 1916, *Exotic Microlepidoptera*, 1: 535. (BM)  
**bryodes** MERIDARCHIS 1907, *Journ. Bombay Nat. Hist. Soc.* 17: 981. (BM)

bryographa	PERONEA	1909, <i>Trans. Ent. Soc. London</i> , 1909: 16. (BM)
bryoleuca	CEROSTOMA	1921, <i>Exotic Microlepidoptera</i> , 2: 440.
bryometalla	POLYORTHA	1932, <i>Exotic Microlepidoptera</i> , 4: 343. (BM)
bryomima	PYRODERCES	1897, <i>Proc. Linnean Soc. N.S. Wales</i> , 22: 354.
bryomorpha	ACROCLITA	1931, <i>Exotic Microlepidoptera</i> , 4: 126. (V)
bryonephela	MERIDARCHIS	1938, in Caradja and Meyrick, <i>Deuts. Ent. Zeit. Iris</i> , 52: 14.
bryonota	HILAROGRAPHIA	1921, <i>Exotic Microlepidoptera</i> , 2: 479. (BM)
bryopa	ACROCLITA	1911, <i>Proc. Linnean Soc. N.S. Wales</i> , 36: 242.
bryophanes	STENOMA	1915, <i>Exotic Microlepidoptera</i> , 1: 477.
bryophylla	PHYCOMORPHA	1927, <i>Insects of Samoa</i> , 3, <i>Lepidoptera</i> , fasc. 2, p. 96. (BM)
bryoscopa	ARGYROPOLOCE	1928, <i>Exotic Microlepidoptera</i> , 3: 445. (BM)
bryoxylla	STENOMA	1915, <i>Exotic Microlepidoptera</i> , 1: 437. (BM)
bubalopa	THISIZIMA	1911, <i>Journ. Bombay Nat. Hist. Soc.</i> 21: 125.
bucolica	GNORIMOSHEMA	1904, <i>Proc. Linnean Soc. N.S. Wales</i> , 29: 316.
bullata	CARPOSINA	1913, <i>Exotic Microlepidoptera</i> , 1: 98. (BM)
bullata	THIOTRICHA	1904, <i>Proc. Linnean Soc. N.S. Wales</i> , 29: 296.
bullifera	CHRYSONOMA	1920, <i>Exotic Microlepidoptera</i> , 2: 314.
bullifera	PLATYPTILIA	1918, <i>Ann. Transvaal Mus.</i> 6: 7. (T)
bulligera	TERTHREUTIS	1928, <i>Exotic Microlepidoptera</i> , 3: 459. (BM)
bullulata	LECITHOCERA	1910, <i>Journ. Bombay Nat. Hist. Soc.</i> 20: 443. (BM)
butyracma	STATHMOPODA	1913, <i>Exotic Microlepidoptera</i> , 1: 92.
butyranthes	TIQUADRA	1931, <i>Exotic Microlepidoptera</i> , 4: 97. (V)
butyraula	IDIOPHANTIS	1913, <i>Ann. Transvaal Mus.</i> 3: 285. (T)
butyropa	ONEBALA	
	[HYPEROCHTHA*]	1910, <i>Journ. Bombay Nat. Hist. Soc.</i> 20: 458. (BM)
butyropis	CONOPOTARSA*	1913, <i>Exotic Microlepidoptera</i> , 1: 152.
butyrota	STENOMA	1929, <i>Trans. Ent. Soc. London</i> , 76: 516. (BM)
byblinopa	SCIEROPEPLA	1925, <i>Exotic Microlepidoptera</i> , 3: 154.
byrseis	MELASINA	1934, <i>Exotic Microlepidoptera</i> , 4: 518. (C)
byrseuta	ECLACTISTIS*	1913, <i>Exotic Microlepidoptera</i> , 1: 134.
byrsina	AGRIOPHARA	1907, <i>Journ. Bombay Nat. Hist. Soc.</i> 18: 151. (BM)
byrsinitis	STENOMA	1912, <i>Trans. Ent. Soc. London</i> , 1911: 713. (BM)
byrsinopa	TINEA	1933, <i>Exotic Microlepidoptera</i> , 4: 413.
brysochra	EULECHRIA	1915, <i>Exotic Microlepidoptera</i> , 1: 301.
brysocyma	HYPERCALLIA	1921, <i>Exotic Microlepidoptera</i> , 2: 388. (BM)
byrsodepta	BLASTOBASIS	1913, <i>Ann. Transvaal Mus.</i> 3: 314. (T)
byrsodes	PERIACMA	1910, <i>Journ. Bombay Nat. Hist. Soc.</i> 20: 158. (BM)
byrsopola	PROTERODESMA*	1909, <i>Subantarctic Is. New Zealand</i> , 1: 74.
byrsostola	MACROCORYSTIS*	1931, <i>Exotic Microlepidoptera</i> , 4: 49.
byrsoxantha	TRICHOTAPHE	1918, <i>Ann. Transvaal Mus.</i> 6: 23. (T)
byssina	ONEBALA	1910, <i>Journ. Bombay Nat. Hist. Soc.</i> 20: 457. (BM)
byssinodes	CROBYLOPHORA	1914, <i>Exotic Microlepidoptera</i> , 1: 208.
byssophanes	PTILOGENES	1926, <i>Exotic Microlepidoptera</i> , 3: 230. (BM)
bythitis	STENOMA	1915, <i>Exotic Microlepidoptera</i> , 1: 443. (BM)
bythochroa	GONIOTERMA	1915, <i>Exotic Microlepidoptera</i> , 1: 385. (BM)
bythodes	ACROLEPIA	1919, <i>Exotic Microlepidoptera</i> , 2: 227. (BM)
bythota	ONEBALA	1916, <i>Exotic Microlepidoptera</i> , 1: 576. (BM)

cachrydias	DICHOMERIS	1914, <i>Trans. Ent. Soc. London</i> , 1914: 283.
caduca	ONEBALA	1910, <i>Journ. Bombay Nat. Hist. Soc.</i> 20: 454. (BM)
caeca	MACHLOTTRICHA*	1912, <i>Ann. South African Mus.</i> 10: 62. (SA)
caecata	AGRIOPHARA	1916, <i>Exotic Microlepidoptera</i> , 1: 487. (BM)
caecigena	GELECHIA	1918, <i>Exotic Microlepidoptera</i> , 2: 134.
caecilia	LECITHOCERA	1918, <i>Exotic Microlepidoptera</i> , 2: 110. (BM)
caecinervis	HYPOSOMOCOMA	1928, <i>Proc. Hawaiian Ent. Soc.</i> 7: 103. (SP)
caecivaga	APATETRIS	1928, <i>Exotic Microlepidoptera</i> , 3: 480. (BM)
caelata	TELPHUSA	1913, <i>Ann. Transvaal Mus.</i> 3: 287. (T)
caelatella	SAROPLA*	1884, <i>Proc. Linnean Soc. N.S. Wales</i> , 9: 745.
caelebs	ELACHISTA	1933, <i>Exotic Microlepidoptera</i> , 4: 360.
caelestis	IMMA	1906, <i>Trans. Ent. Soc. London</i> , 1906: 182. (BM)
caelicola	BRENTHIA	1910, <i>Trans. Ent. Soc. London</i> , 1910: 468.
caeligena	ZALITHIA	1922, <i>Trans. Ent. Soc. London</i> , 1922: 101. (BM)
caementaria	MERIDARCHIS	1911, <i>Trans. Linnean Soc. London</i> , 14: 266. (BM)
caementosa	ACROCERCOPS	1915, <i>Trans. Ent. Soc. London</i> , 1915: 228.
caementosa	CACOEZIA	1908, <i>Journ. Bombay Nat. Hist. Soc.</i> 18: 615. (BM)
caenochytris	STENOMA	1915, <i>Exotic Microlepidoptera</i> , 1: 415. (BM)
caenodora	NEPTICULA	1906, <i>Trans. R. Soc. S. Australia</i> , 30: 58.
caenologa	HIEROXESTIS	1915, <i>Exotic Microlepidoptera</i> , 1: 361.
caenotheta	GRACILARIA	1881, <i>Proc. Linnean Soc. N.S. Wales</i> , 5: 148.
caerula	TINEA	1927, <i>Exotic Microlepidoptera</i> , 3: 323. (BM)
caerulea	CYPHASTICHA	1912, <i>Exotic Microlepidoptera</i> , 1: 26.
caerulescens	TRICHOTAPHE	1913, <i>Journ. Bombay Nat. Hist. Soc.</i> 22: 180. (BM)
caerulipalpis	COMPSSITIS	1921, <i>Exotic Microlepidoptera</i> , 2: 396. (BM)
caesarea	STENOMA	1915, <i>Exotic Microlepidoptera</i> , 1: 450. (BM)
caesia	STENOMA	1915, <i>Exotic Microlepidoptera</i> , 1: 449. (BM)
calais	PTEROPHORUS	1930, <i>Exotic Microlepidoptera</i> , 3: 570. (BM)
calamaea	PHILOBOTA	1884, <i>Proc. Linnean Soc. N.S. Wales</i> , 8: 492.
calamias	TRACHYCENTRA*	1886, <i>Trans. Ent. Soc. London</i> , 1886: 288.
calamitosa	STICHOTACTIS*	1930, <i>Exotic Microlepidoptera</i> , 3: 563. (BM)
calamogonus	MEGACRASPEDUS	1886, <i>Trans. Proc. New Zealand Inst.</i> 18: 163.
calamopis	ERIDACHTHA	1920, <i>Voyage de Ch. Alluaud et R. Jeannel en Afrique Oriental, II, Microlepidoptera</i> , p. 76. (P)
calamoplecta	BACTRA	1934, in Caradja and Meyrick, <i>Deuts. Ent. Zeit. Iris</i> , 48: 33.
calasiris	EPICEPHALA	1908, <i>Journ. Bombay Nat. Hist. Soc.</i> 18: 813.
calathaea	TELPHUSA	1913, <i>Ann. Transvaal Mus.</i> 3: 286. (T)
calathisca	HILAROGRAPHA	1909, <i>Journ. Bombay Nat. Hist. Soc.</i> 19: 427. (BM)
calathiscias	PROMALACTIS	1937, <i>Exotic Microlepidoptera</i> , 5: 102. (BM)
calcarata	HYPONOMEUTA	1924, <i>Exotic Microlepidoptera</i> , 3: 117. (BM)
calcaria	PHYLOBROSTIS	1911, <i>Ann. Transvaal Mus.</i> 2: 237. (T)
calceata	AUTOSTICHA	1908, <i>Journ. Bombay Nat. Hist. Soc.</i> 18: 456. (BM)
calceata	TMETOCERA	1907, <i>Journ. Bombay Nat. Hist. Soc.</i> 18: 141. (BM)
calchantis	ARGYROFLOCE	1914, <i>Exotic Microlepidoptera</i> , 1: 196. (BM)
calciflua	SCYTHRIS	1921, <i>Ann. Transvaal Mus.</i> 8: 115. (T)
calcularis	SETOMORPHA	1906, <i>Trans. R. Soc. S. Australia</i> , 30: 66.
calculata	OPOGONA	1919, <i>Exotic Microlepidoptera</i> , 2: 287.
calculata	TORTRIX	1910, <i>Proc. Linnean Soc. N.S. Wales</i> , 35: 223.
calculatrix	ARISTOTELIA	1923, <i>Exotic Microlepidoptera</i> , 3: 7. (BM)

- calculosa** EUCOSMA 1913, *Ann. Transvaal Mus.* 3: 271. (T)  
**calculosa** HYPONOMEUTA 1914, *Journ. Bombay Nat. Hist. Soc.* 23: 127. (BM)  
**calectata** PYRODERCES 1922, *Exotic Microlepidoptera*, 2: 571.  
**calens** ARISTOTELIA 1923, *Exotic Microlepidoptera*, 3: 9. (BM)  
**calida** LABDIA 1921, *Exotic Microlepidoptera*, 2: 411. (BM)  
**calidaria** HYPERCALLIA 1921, *Exotic Microlepidoptera*, 2: 388. (BM)  
**caligata** AMYDRIA 1913, *Ann. Transvaal Mus.* 3: 335. (T)  
**caliginea** STENOMA 1930, *Exotic Microlepidoptera*, 4: 30. (V)  
**caliginosa** NEPTICULA 1921, *Ann. Transvaal Mus.* 8: 140. (T)  
**caligula** LECITHOCERA 1918, *Exotic Microlepidoptera*, 2: 104.  
**calliactis** GLYPHIPTERYX 1914, *Trans. Proc. New Zealand Inst.* 46: 112.  
**callianassa** EOCHROA 1883, *Proc. Linnean Soc. N.S. Wales*, 7: 450.  
**callianthes** HOPLITICA 1889, *Proc. Linnean Soc. N.S. Wales*, (Ser. 2) 3: 1595.  
**calliarcha** SABATINCA 1912, *Trans. Proc. New Zealand Inst.* 44: 124.  
**calliarma** EUCOSMA 1909, *Ann. Transvaal Mus.* 2: 8, pl. 3, fig. 5. (T)  
**callibrocha** PYRODERCES 1915, *Exotic Microlepidoptera*, 1: 312.  
**callicarpa** IDIOPHANTIS 1927, *Insects of Samoa*, 3, *Lepidoptera*, fasc. 2, p. 82. (BM)  
**callichalca** COSMOPTERYX 1922, *Exotic Microlepidoptera*, 2: 568. (BM)  
**callichalca** MONOPIS 1910, *Trans. Ent. Soc. London*, 1910: 474. (BM)  
**callicharis** MICTOPSICHIA 1921, *Exotic Microlepidoptera*, 2: 477. (BM)  
**callichlora** ARGYROPOLOCE 1909, *Journ. Bombay Nat. Hist. Soc.* 19: 603. (BM)  
**callichlora** PROMENESTA 1915, *Exotic Microlepidoptera*, 1: 411. (BM)  
**callichora** GRACILARIA 1915, *Trans. Ent. Soc. London*, 1915: 237.  
**callichroa** DIOSMA\* 1909, *Ann. South African Mus.* 5: 353. (SA)  
**callichroa** TORTRICOPSIS 1902, *Trans. R. Soc. S. Australia*, 26: 144.  
**callichroma** ZALITHIA 1914, *Trans. Ent. Soc. London*, 1914: 269. (BM)  
**callichrysa** ANASTATHMA\* 1886, *Trans. Ent. Soc. London*, 1886: 290.  
**callicirra** TIMODORA 1924, *Exotic Microlepidoptera*, 3: 86. (BM)  
**callicitra** TONZA 1913, *Exotic Microlepidoptera*, 1: 146.  
**callicoma** STENOMA 1916, *Exotic Microlepidoptera*, 1: 528. (BM)  
**callicosma** LIMNOECIA 1915, *Exotic Microlepidoptera*, 1: 318.  
**callicratis** ARGYROPOLOCE 1909, *Journ. Bombay Nat. Hist. Soc.* 19: 605. (BM)  
**callicrossa** GLYPHIPTERYX 1907, *Proc. Linnean Soc. N.S. Wales*, 32: 119.  
**callida** CROCIDOSEMA 1917, *Trans. Ent. Soc. London*, 1917: 18. (BM)  
**callidelta** GLYPHIPTERYX 1922, *Exotic Microlepidoptera*, 2: 492. (BM)  
**callidora** AEOLANTHES\* 1907, *Journ. Bombay Nat. Hist. Soc.* 17: 739. (BM)  
**callidora** SETIOSTOMA 1909, *Trans. Ent. Soc. London*, 1909: 36. (BM)  
**callidoxa** ZELLERIA 1893, *Proc. Linnean Soc. N.S. Wales*, 7: 584.  
**callidus** PTEROPHORUS 1913, *Ann. Transvaal Mus.* 3: 268. (T)  
**callidyas** EUPSELIA 1915, *Exotic Microlepidoptera*, 1: 306.  
**callierastis** MACHIMIA 1920, *Exotic Microlepidoptera*, 2: 378. (BM)  
**calli erga** NOTODRYAS 1906, *Trans. R. Soc. S. Australia*, 30: 56.  
**calligastra** LITHOTACTIS\* 1938, in Caradja and Meyrick, *Deuts. Ent. Zeit. Iris*, 52: 16.  
**calligenes** MACHAERITIS 1886, *Proc. Linnean Soc. N.S. Wales*, 10: 768.  
**calliglauca** NEOPSEUSTIS\* 1909, *Journ. Bombay Nat. Hist. Soc.* 19: 436.  
**calliglypta** LASPEYRESIA 1932, *Trans. Ent. Soc. London*, 80: 113. (BM)  
**calligramma** TELECRATES 1890, *Trans. R. Soc. S. Australia*, 13: 64.  
**calligrapha** EUCOSMA 1912, *Journ. Bombay Nat. Hist. Soc.* 21: 865. (BM)



- calligrapha** LICHENAULA 1890, *Trans. R. Soc. S. Australia*, 13: 48.  
**calligypsa** CATAMACTA 1926, *Trans. Proc. New Zealand Inst.* 56: 415.  
**callimacha** ACROCERCOPS 1920, *Exotic Microlepidoptera*, 2: 293. (BM)  
**callimeris** EULECHRIA 1888, *Proc. Linnean Soc. N.S. Wales*, (Ser. 2) 2: 958.  
**callimetalla** PROMALACTIS 1908, *Journ. Bombay Nat. Hist. Soc.* 18: 806. (BM)  
**callimitris** LIMNOECIA 1897, *Proc. Linnean Soc. N.S. Wales*, 22: 365.  
**callimnestra** RHODANASSA\* 1915, *Exotic Microlepidoptera*, 1: 480. (BM)  
**callinympha** COSMOPTERYX 1913, *Ann. Transvaal Mus.* 3: 307. (T)  
**calliophthalma** PELTOPHORA 1889, *Proc. Linnean Soc. N.S. Wales*, (Ser. 2) 3: 1639.  
**callipetala** FABIOLA 1921, *Ann. Transvaal Mus.* 8: 98. (T)  
**calliphana** ZAPYRASTRA\* 1889, *Trans. Proc. New Zealand Inst.* 21: 172.  
**calliphanes** ARGYRESTHIA 1913, *Exotic Microlepidoptera*, 1: 135. (BM)  
**calliphrontis** THUDACA 1893, *Proc. Linnean Soc. N.S. Wales*, 7: 576.  
**calliplaca** PALAEOMICRA 1902, *Ent. Mon. Mag.* 38: 60.  
**callipleura** EUHAGENA 1932, *Exotic Microlepidoptera*, 4: 338.  
**calliploca** GYMNOBATHRA 1883, *New Zealand Journ. Sci.* 1: 523.  
**callipyra** LACTURA 1928, *Exotic Microlepidoptera*, 3: 416.  
**callirrhabda** LECITHOCERA 1936, in Caradja and Meyrick, *Deuts. Ent. Zeit. Iris*, 50: 158.  
  
**callirrhoa** PROCORONIS 1911, *Proc. Linnean Soc. N.S. Wales*, 36: 250.  
**callirrhoda** ARISTOTELIA 1923, *Exotic Microlepidoptera*, 3: 9. (BM)  
**callisarca** CRYPTOLECHIA 1924, *Exotic Microlepidoptera*, 3: 105.  
**calliscelis** COPOCENTRA\* 1909, *Trans. Ent. Soc. London*, 1909: 34.  
**callisceptra** EULECHRIA 1888, *Proc. Linnean Soc. N.S. Wales*, (Ser. 2) 2: 964.  
**callischema** MACAROSTOLA 1908, *Journ. Bombay Nat. Hist. Soc.* 18: 827.  
**callisphena** LASPEYRESIA 1907, *Journ. Bombay Nat. Hist. Soc.* 18: 144. (BM)  
**callispora** HELIOSTIBES 1912, *Exotic Microlepidoptera*, 1: 41.  
**callista** OCYSTOLA  
     [HIPPOMACHA\*] 1885, *Proc. Linnean Soc. N.S. Wales*, 9: 1067.  
**callistis** MESOLECTA 1889, *Proc. Linnean Soc. N.S. Wales*, (Ser. 2) 3: 1062.  
**callistrepta** PYRODERCES 1917, *Exotic Microlepidoptera*, 2: 38.  
**callitechna** TELPHUSA 1914, *Trans. Ent. Soc. London*, 1914: 236. (BM)  
**calliteucha** EPICROESA 1912, *Exotic Microlepidoptera*, 1: 58.  
**callithea** GLYPHIPTERYX 1921, *Ann. Transvaal Mus.* 8: 113. (T)  
**callitricha** HOMALOXESTIS 1910, *Journ. Bombay Nat. Hist. Soc.* 20: 440. (BM)  
**callixantha** OCYSTOLA 1889, *Proc. Linnean Soc. N.S. Wales*, (Ser. 2) 3: 1663.  
**callixyla** LEPTOSACES\* 1888, *Trans. Proc. New Zealand Inst.* 20: 78.  
**callizona** LASPEYRESIA 1911, *Proc. Linnean Soc. N.S. Wales*, 36: 290.  
**callizona** PLEUROTA 1884, *Proc. Linnean Soc. N.S. Wales*, 9: 753.  
**callopis** STATHMOPODA 1913, *Exotic Microlepidoptera*, 1: 91.  
**callopostis** OCYSTOLA  
     [OLBONOMA\*] 1913, *Exotic Microlepidoptera*, 1: 116.  
**calotropha** EULECHRIA 1883, *Proc. Linnean Soc. N.S. Wales*, 7: 536.  
**calpidias** NEOSPASTIS 1917, *Exotic Microlepidoptera*, 2: 59. (BM)  
**calumnians** MOLOPOSTOLA 1926, *Exotic Microlepidoptera*, 3: 284. (BM)  
**calycias** PRAYS 1907, *Proc. Linnean Soc. N.S. Wales*, 32: 76.  
**calycoentra** HOROMERISTIS\* 1931, *Exotic Microlepidoptera*, 4: 187. (BM)  
**calycodes** TINEA 1910, *Trans. Ent. Soc. London*, 1910: 474.  
**calycopha** ANASTRELOTIS\* 1927, *Insects of Samoa*, 3, *Lepidoptera*, fasc. 2, p. 77. (BM)  
**calycophthalma** ACROCERCOPS 1926, *Exotic Microlepidoptera*, 3: 293.

calycopis	LYONETIA	1920, <i>Exotic Microlepidoptera</i> , 2: 358.
calycospila	UTUCA	1932, <i>Exotic Microlepidoptera</i> , 4: 336.
calypso	COSMOPTERYX	1919, <i>Exotic Microlepidoptera</i> , 2: 283.
calypta	EREUNETIS	1911, <i>Trans. Linnean Soc. London</i> , 14: 301.
calyptraea	STATHMOPODA	1908, <i>Rec. Indian Mus.</i> 2: 397. (K)
calyptrodes	TRICLONELLA	1922, <i>Exotic Microlepidoptera</i> , 2: 510. (BM)
calyptrophanes	PHTHEOCHROA	1932, <i>Exotic Microlepidoptera</i> , 4: 266. (V)
camacinana	PROSELENA	1883, <i>Proc. Linnean Soc. N.S. Wales</i> , 7: 172.
camarina	ANTAEOTRICHA	1915, <i>Exotic Microlepidoptera</i> , 1: 401. (BM)
camarodes	STENOMA	1915, <i>Exotic Microlepidoptera</i> , 1: 478. (BM)
camaropa	LASIOCHIRA*	1931, <i>in Caradja, Bull. Sect. sci. Acad. roum.</i> 14: 71. (BM)
camarota	TINEA	1911, <i>Journ. Bombay Nat. Hist. Soc.</i> 21: 117.
camarotis	ARGYROFLOCE	1936, <i>Exotic Microlepidoptera</i> , 4: 612. (BM)
camatodes	PSEUDODOXIA	1914, <i>Exotic Microlepidoptera</i> , 1: 264. (BM)
camelaea	EULECHRIA	1888, <i>Proc. Linnean Soc. N.S. Wales</i> , (Ser. 2) 2: 943.
camelina	ADOXOPHYES	1891, <i>Trans. Proc. New Zealand Inst.</i> 23: 97.
camelodes	AMPHORITIS*	1905, <i>Journ. Bombay Nat. Hist. Soc.</i> 16: 601.
camelopis	ATELOSTICHA	1920, <i>Exotic Microlepidoptera</i> , 2: 378. (BM)
cameraria	ACROCLITA	1932, <i>Exotic Microlepidoptera</i> , 4: 221. (BM)
camerata	EULIA	1912, <i>Ent. Mon. Mag.</i> 48: 35. (Sub.)
camerata	SAPHENEUTIS*	1907, <i>Journ. Bombay Nat. Hist. Soc.</i> 18: 155.
caminaea	ENAEMIA	1887, <i>Proc. Linnean Soc. N.S. Wales</i> , (Ser. 2) 1: 1044. (A)
caminiias	PHILOBOTA	1889, <i>Proc. Linnean Soc. N.S. Wales</i> , (Ser. 2) 3: 1624.
caminites	OXYPTILUS	1908, <i>Trans. Ent. Soc. London</i> , 1907: 478.
caminodes	HILAROGRAPHA	1905, <i>Journ. Bombay Nat. Hist. Soc.</i> 16: 610. (BM)
caminopa	SISYROTARSA*	1937, <i>Exotic Microlepidoptera</i> , 5: 89.
caminopis	PROTOLECHIA	1904, <i>Proc. Linnean Soc. N.S. Wales</i> , 29: 340.
caminora	STATHMOPODA	1890, <i>Trans. Proc. New Zealand Inst.</i> 22: 219.
campestris	LASPEYRESIA	1914, <i>Ann. Transvaal Mus.</i> 4: 189. (T)
campestris	MELASINA	1916, <i>Exotic Microlepidoptera</i> , 1: 611.
campsigramma	IMMA	1938, <i>Trans. R. Ent. Soc. London</i> , 87: 522.
campsigrapha	PHRIXOSCELES	1908, <i>Journ. Bombay Nat. Hist. Soc.</i> 18: 814.
campsiptera	PLATYPTILIA	1907, <i>Trans. Proc. New Zealand Inst.</i> 39: 112.
campsiptila	XYROSARIS	1914, <i>Journ. Bombay Nat. Hist. Soc.</i> 23: 124. (BM)
camptochrysa	ACROCERCOPS	1921, <i>Exotic Microlepidoptera</i> , 2: 466.
camptogramma	GELECHIA	1931, <i>Exotic Microlepidoptera</i> , 4: 58. (BM)
camptosema	LIMNOECIA	1897, <i>Proc. Linnean Soc. N.S. Wales</i> , 22: 366. (MA)
camptosphenia	PLATYPTILIA	1931, <i>Ann. Mus. Nac. Hist. Nat. Buenos Aires</i> , 36: 379.
camptospila	STENOMA	1925, <i>Exotic Microlepidoptera</i> , 3: 202. (BM)
campyla	PHILOBOTA	1889, <i>Proc. Linnean Soc. N.S. Wales</i> , (Ser. 2) 3: 1617.
campylocha	STATHMOPODA	1889, <i>Trans. Proc. New Zealand Inst.</i> 21: 168.
campylodes	ANTAEOTRICHA	1916, <i>Exotic Microlepidoptera</i> , 1: 494. (BM)
campylota	THUDACA	1893, <i>Proc. Linnean Soc. N.S. Wales</i> , 7: 572.
campylotis	COESYRA	1914, <i>Ann. South African Mus.</i> 10: 248. (SA)
canachodes	GLYPHIPTERYX	1909, <i>Journ. Bombay Nat. Hist. Soc.</i> 19: 434. (BM)
canachopis	ACROLEPIA	1913, <i>Ann. Transvaal Mus.</i> 3: 325. (T)
cancanodes	MACHIMIA	1918, <i>Exotic Microlepidoptera</i> , 2: 217. (BM)
cancanopis	IMMA	1906, <i>Trans. Ent. Soc. London</i> , 1906: 204. (BM)
cancellata	CHELARIA	1914, <i>Trans. Ent. Soc. London</i> , 1914: 255. (BM)

<b>cancellata</b>	ORNEODES	1908, <i>Trans. Ent. Soc. London</i> , 1907: 510.
<b>candace</b>	CARPOSINA	1932, <i>Trans. Ent. Soc. London</i> , 80: 114.
<b>candescens</b>	NEMATOBOLA*	1893, <i>Proc. Linnean Soc. N.S. Wales</i> , 7: 593.
<b>candidata</b>	BLASTOBASIS	1922, <i>Exotic Microlepidoptera</i> , 2: 539. (BM)
<b>caneodes</b>	ANACAMPSIS	1922, <i>Trans. Ent. Soc. London</i> , 1922: 79. (BM)
<b>canephora</b>	LINOSTICHA	1883, <i>Proc. Linnean Soc. N.S. Wales</i> , 8: 339.
<b>canicoma</b>	TINEA	1911, <i>Journ. Bombay Nat. Hist. Soc.</i> 21: 120.
<b>canispersa</b>	SCYTHRIS	1913, <i>Ann. Transvaal Mus.</i> 3: 312. (T)
<b>canonias</b>	STENOMA	1913, <i>Trans. Ent. Soc. London</i> , 1913: 187. (BM)
<b>canonica</b>	STATHMOPODA	1897, <i>Proc. Linnean Soc. N.S. Wales</i> , 22: 326.
<b>canonitis</b>	PALAMERNIS*	1906, <i>Trans. Ent. Soc. London</i> , 1906: 206. (BM)
<b>cantatrix</b>	STENOMA	1925, <i>Exotic Microlepidoptera</i> , 3: 221. (BM)
<b>canthararcha</b>	ARGYROTOXA	1937, <i>Exotic Microlepidoptera</i> , 5: 128. (C)
<b>cantharites</b>	NEMOTOIS	1928, <i>Exotic Microlepidoptera</i> , 3: 464.
<b>cantharitis</b>	APHANOXENA	1916, <i>Exotic Microlepidoptera</i> , 1: 490. (BM)
<b>cantharodes</b>	TORTYRA	1922, <i>Exotic Microlepidoptera</i> , 2: 484. (BM)
<b>cantharopa</b>	ATTERIA	1909, <i>Trans. Ent. Soc. London</i> , 1909: 14. (BM)
<b>canthelias</b>	AROTROPHORA	1910, <i>Proc. Linnean Soc. N.S. Wales</i> , 35: 263.
<b>canthonias</b>	ACROCLITA	1920, <i>Exotic Microlepidoptera</i> , 2: 343. (BM)
<b>canthopa</b>	OINOPHILA	1924, <i>Trans. Ent. Soc. London</i> , 1923: 555.
<b>capax</b>	ACROLOPHUS	1929, <i>Trans. Ent. Soc. London</i> , 76: 521. (BM)
<b>capitolina</b>	CENARCHIS	1924, <i>Trans. Ent. Soc. London</i> , 1923: 550. (BM)
<b>capitulata</b>	CYDIA	1907, <i>Journ. Bombay Nat. Hist. Soc.</i> 18: 142. (BM)
<b>capnanthes</b>	STRYPHNAULA*	1938, in Caradja and Meyrick, <i>Deuts. Ent. Zeit. Iris</i> , 52: 20.
<b>capnarcha</b>	MERIDARCHIS	1938, <i>Trans. R. Ent. Soc. London</i> , 87: 519.
<b>capnaula</b>	BRACHMIA	1911, <i>Journ. Bombay Nat. Hist. Soc.</i> 20: 719. (BM)
<b>capnias</b>	MACAROSTOLA	1908, <i>Journ. Bombay Nat. Hist. Soc.</i> 18: 826.
<b>capnites</b>	YPSOLOPHUS	1904, <i>Proc. Linnean Soc. N.S. Wales</i> , 29: 435.
<b>capnobactra</b>	IODITIS*	1938, <i>Institut des Parcs Nationaux du Congo Belge</i> , fasc. 14, p. 7.
<b>capnobaphes</b>	LABDIA	1935, <i>Exotic Microlepidoptera</i> , 4: 605.
<b>capnobathra</b>	HOMONA	1930, <i>Exotic Microlepidoptera</i> , 3: 605. (BM)
<b>capnobola</b>	STENOMA	1913, <i>Trans. Ent. Soc. London</i> , 1913: 186. (BM)
<b>capnochalca</b>	POLYMNESTRA	1932, <i>Exotic Microlepidoptera</i> , 4: 207.
<b>capnocoma</b>	STENOMA	1931, <i>Exotic Microlepidoptera</i> , 4: 37. (V)
<b>capnocrossa</b>	STENOMA	1925, <i>Exotic Microlepidoptera</i> , 3: 197. (BM)
<b>capnodes</b>	AGRIOPHARA	1890, <i>Trans. R. Soc. S. Australia</i> , 13: 77.
<b>capnodesma</b>	ARGYROPLOCE	1922, <i>Exotic Microlepidoptera</i> , 2: 525. (P)
<b>capnodyta</b>	BORKHAUSENIA	1906, <i>Trans. R. Soc. S. Australia</i> , 30: 35.
<b>capnogramma</b>	TINEOLA	1922, <i>Exotic Microlepidoptera</i> , 2: 594. (P)
<b>capnographa</b>	DECADARCHIS	1928, <i>Exotic Microlepidoptera</i> , 3: 402. (BM)
<b>capnoleuca</b>	EUCOSMA	1932, <i>Exotic Microlepidoptera</i> , 4: 223.
<b>capnomicta</b>	HYPOPHRICTIS	1934, <i>Exotic Microlepidoptera</i> , 4: 481.
<b>capnopis</b>	TINEOLA	1922, <i>Exotic Microlepidoptera</i> , 2: 593.
<b>capnopora</b>	SYNTOMACTIS	1897, <i>Proc. Linnean Soc. N.S. Wales</i> , 22: 384.
<b>capnoscia</b>	CTENOCOMPA	1919, <i>Exotic Microlepidoptera</i> , 2: 263.
<b>capnosphaera</b>	STENOMA	1916, <i>Exotic Microlepidoptera</i> , 1: 516. (BM)
<b>capnospila</b>	PHALONIA	1912, <i>Exotic Microlepidoptera</i> , 1: 20. (BM)
<b>capnosticha</b>	TORTRIX	1917, <i>Trans. Ent. Soc. London</i> , 1917: 8 (BM)

capnota	TISCHERIA	1915, <i>Trans. Ent. Soc. London</i> , 1915: 247.
capnozona	SYNCOPACMA*	1938, <i>Trans. R. Ent. Soc. London</i> , 87: 527.
capraria	GLYPHIDOCERA	1929, <i>Trans. Ent. Soc. London</i> , 76: 511.
capsaria	LYSIGRAPHA*	1914, <i>Exotic Microlepidoptera</i> , 1: 185. (BM)
capsellata	EULECHRIA	1913, <i>Exotic Microlepidoptera</i> , 1: 157.
capsiformis	STENOMA	1930, <i>Exotic Microlepidoptera</i> , 4: 25. (BM)
capsigera	LIMNOECIA	1921, <i>Exotic Microlepidoptera</i> , 2: 454.
capsulata	ANTAEOTRICHA	1918, <i>Exotic Microlepidoptera</i> , 2: 199. (BM)
captans	HYPERCALLIA	1931, <i>Exotic Microlepidoptera</i> , 4: 121. (V)
captatrix	LACTURA	1924, <i>Exotic Microlepidoptera</i> , 3: 126.
captiva	CNEPHASIA	1911, <i>Ann. Transvaal Mus.</i> 2: 224.
capyra	ACROCLITA	1911, <i>Proc. Linnean Soc. N.S. Wales</i> , 36: 241.
capyrodes	ANACAMPSIS	1922, <i>Trans. Ent. Soc. London</i> , 1922: 80. (BM)
capyrota	MELASINA	1914, <i>Exotic Microlepidoptera</i> , 1: 213.
carabodes	STENOMA	1915, <i>Exotic Microlepidoptera</i> , 1: 435. (BM)
carabopa	URODUS	1925, <i>Exotic Microlepidoptera</i> , 3: 129. (BM)
carabophanes	ANTAEOTRICHA	1932, <i>Exotic Microlepidoptera</i> , 4: 289. (US)
caranaea	SPIROTERMA*	1915, <i>Exotic Microlepidoptera</i> , 1: 324.
carbanaria	ANARSIA	1913, <i>Ann. Transvaal Mus.</i> 3: 299.
carbasa	STENOMA	1915, <i>Exotic Microlepidoptera</i> , 1: 426. (BM)
carbunculata	ACROCERCOPS	1912, <i>Exotic Microlepidoptera</i> , 1: 24. (T)
carceraria	ARGYROPLOCE	1913, <i>Ann. Transvaal Mus.</i> 3: 276. (T)
carcerata	LECITHOCERA	1923, <i>Exotic Microlepidoptera</i> , 3: 39. (BM)
carcharias	CROCANTHES	1910, <i>Trans. Ent. Soc. London</i> , 1910: 444.
carcharias	EUCOSMA	1912, <i>Ent. Mon. Mag.</i> 48: 35. (Sub.)
carcharitis	EUCOSMA	1923, <i>Bull. Mus. Nat. Hist. Nat. Paris</i> , 29: 563.
carcharodes	EPICHORISTA	1914, <i>Trans. Proc. New Zealand Inst.</i> 46: 104.
carcharopa	ODITES	1914, <i>Ann. Transvaal Mus.</i> 4: 198. (T)
carcharota	ACROCERCOPS	1912, <i>Exotic Microlepidoptera</i> , 1: 22. (T)
carcinopa	CARPOSINA	1927, <i>Insects of Samoa</i> , 3, <i>Lepidoptera</i> , fasc. 2, p. 95. (BM)
carcinopis	LECITHOCERA	1929, <i>Exotic Microlepidoptera</i> , 3: 522. (BM)
carcinota	LYONETIA	1910, <i>Trans. Ent. Soc. London</i> , 1910: 374.
cardamitis	PARECTOPA	1921, <i>Ann. Transvaal Mus.</i> 8: 122. (T)
cardinalis	NEPHOGENES	1913, <i>Exotic Microlepidoptera</i> , 1: 131. (MA)
cardinata	CHOLOTIS	1918, <i>Ann. Transvaal Mus.</i> 6: 28. (T)
cardinata	TREPSITYPA*	1913, <i>Exotic Microlepidoptera</i> , 1: 73. (BM)
carenota	GLYPHIPTERYX	1909, <i>Journ. Bombay Nat. Hist. Soc.</i> 19: 431. (BM)
carinaria	PHILOBOTA	1913, <i>Exotic Microlepidoptera</i> , 1: 125. (MA)
carinata	EPITHECTIS	1912, <i>Ann. Transvaal Mus.</i> 3: 64. (T)
carlotta	XYSMATODOMA	1893, <i>Proc. Linnean Soc. N.S. Wales</i> , 7: 501.
carneola	HEMIMENE	1916, <i>Exotic Microlepidoptera</i> , 2: 29. (BM)
carnicolor	ARGYROPLOCE	1931, <i>Exotic Microlepidoptera</i> , 4: 133.
carola	BRENTHIA	1912, <i>Exotic Microlepidoptera</i> , 1: 53. (BM)
carpaea	PSAMMORIS*	1906, <i>Journ. Bombay Nat. Hist. Soc.</i> 17: 149. (BM)
carpalima	ACROCLITA	1911, <i>Proc. Linnean Soc. N.S. Wales</i> , 36: 244.
carpalima	ANCYLIS	1912, <i>Journ. Bombay Nat. Hist. Soc.</i> 21: 861.
carphalea	PELTOPHORA	1884, <i>Proc. Linnean Soc. N.S. Wales</i> , 9: 731.
carphitis	ANTAEOTRICHA	1912, <i>Trans. Ent. Soc. London</i> , 1912: 710. (BM)
carphodes	APETHISTIS	1908, <i>Journ. Bombay Nat. Hist. Soc.</i> 18: 459. (BM)
carphologa	ACROLOPHUS	1919, <i>Exotic Microlepidoptera</i> , 2: 280. (BM)

<b>carphologa</b>	EUCOSMA	1912, <i>Ent. Mon. Mag.</i> 48: 35. (Sub.)
<b>carphota</b>	SYNCROBYLA*	1915, <i>Trans. Ent. Soc. London</i> , 1915: 253.
<b>carpophthora</b>	DECADARCHIS	1932, <i>Exotic Microlepidoptera</i> , 4: 232.
<b>carpotoma</b>	IDIOPHANTIS	1916, <i>Exotic Microlepidoptera</i> , 1: 567. (BM)
<b>caryactis</b>	ARGYROPLOCE	1909, <i>Journ. Bombay Nat. Hist. Soc.</i> 19: 596. (BM)
<b>carycastis</b>	HELCASTOGRAMMA	1922, <i>Trans. Ent. Soc. London</i> , 1922: 104. (BM)
<b>carycina</b>	TRICHOTAPHE [MYROPHILA*]	1914, <i>Trans. Ent. Soc. London</i> , 1914: 280. (BM)
<b>carycodes</b>	EULIA	1926, <i>Exotic Microlepidoptera</i> , 3: 256. (BM)
<b>caryocephala</b>	TINEOLA	1937, <i>Exotic Microlepidoptera</i> , 5: 77. (T)
<b>caryochroa</b>	EUTORNA*	1889, <i>Trans. Proc. New Zealand Inst.</i> 21: 158.
<b>caryocoma</b>	ARGYROPLOCE	1918, <i>Ann. Transvaal Mus.</i> 6: 11. (T)
<b>caryocrossa</b>	EUCOSMA	1932, <i>Exotic Microlepidoptera</i> , 4: 307. (V)
<b>caryocryptis</b>	TORTRIX	1932, <i>Exotic Microlepidoptera</i> , 4: 342. (BM)
<b>caryodesma</b>	STENOMA	1925, <i>Exotic Microlepidoptera</i> , 3: 184. (BM)
<b>caryodora</b>	CHELARIA	1913, <i>Journ. Bombay Nat. Hist. Soc.</i> 22: 164. (BM)
<b>caryograpta</b>	STENOMA	1930, <i>Exotic Microlepidoptera</i> , 4: 26. (V)
<b>caryophragma</b>	MYROPHILA	1923, <i>Exotic Microlepidoptera</i> , 2: 624. (BM)
<b>caryoplecta</b>	MYROPHILA	1930, <i>Ann. Naturhist. Mus. Wien</i> , 44: 227. (V)
<b>caryornis</b>	OXYPTILUS	1935, in Caradja and Meyrick, <i>Materialien zu einer Microlepidopteren Fauna der Chinesischen Provinzen Kiangsu, Chekiang und Hunan</i> , p. 46.
<b>caryosema</b>	ARGYROPLOCE	1931, <i>Exotic Microlepidoptera</i> , 4: 138. (BM)
<b>caryosphena</b>	PERONEA	1937, <i>Exotic Microlepidoptera</i> , 5: 157. (O)
<b>caryospila</b>	OPOGONA	1920, <i>Exotic Microlepidoptera</i> , 2: 360. (BM)
<b>caryoterma</b>	COMPSOLECHIA	1922, <i>Trans. Ent. Soc. London</i> , 1922: 88. (BM)
<b>caryothicta</b>	ARGYROPLOCE	1920, <i>Voyage de Ch. Alluaud et R. Jeannel en Afrique Oriental, II, Microlepidoptera</i> , p. 65. (P)
<b>caryotis</b>	TORTRIX	1910, <i>Proc. Linnean Soc. N.S. Wales</i> , 35: 227. (MA)
<b>caryotrota</b>	SCHOENOTENES	1938, <i>Trans. R. Ent. Soc. London</i> , 87: 508. (BM)
<b>caseata</b>	BONDIA	1910, <i>Proc. Linnean Soc. N.S. Wales</i> , 35: 143.
<b>cassandra</b>	XESTOCASIS [CALLIXESTIS*]	1915, <i>Exotic Microlepidoptera</i> , 1: 317.
<b>cassidata</b>	ANACAMPSIS	1914, <i>Trans. Ent. Soc. London</i> , 1914: 257. (BM)
<b>cassigera</b>	STENOMA	1915, <i>Exotic Microlepidoptera</i> , 1: 479. (BM)
<b>cassiopeia</b>	ETHMIA	1927, <i>Exotic Microlepidoptera</i> , 3: 362.
<b>cassiteranthes</b>	FILINOTA	1932, <i>Exotic Microlepidoptera</i> , 4: 279. (V)
<b>cassiterastra</b>	ARGYROPLOCE	1931, <i>Exotic Microlepidoptera</i> , 4: 130. (BM)
<b>cassiteris</b>	LAMPROTEUCHA*	1922, <i>Exotic Microlepidoptera</i> , 2: 586.
<b>cassiterites</b>	NEMOTOIS	1907, <i>Journ. Bombay Nat. Hist. Soc.</i> 17: 991.
<b>cassiterota</b>	LECITHOCERA	1923, <i>Exotic Microlepidoptera</i> , 3: 40. (BM)
<b>casta</b>	PYROZELA	1907, <i>Journ. Bombay Nat. Hist. Soc.</i> 17: 747.
<b>castalia</b>	COLEOPHORA	1930, <i>Exotic Microlepidoptera</i> , 3: 561.
<b>castanea</b>	AROTROPHORA	1910, <i>Proc. Linnean Soc. N.S. Wales</i> , 35: 263.
<b>castanopis</b>	DICHELOPA	1934, <i>Pacific Ent. Surv. Publ.</i> 7, art. 28, p. 345. (BB)
<b>castellana</b>	STENOMA	1916, <i>Exotic Microlepidoptera</i> , 1: 516. (BM)
<b>castellata</b>	ACROCERCOPS	1908, <i>Journ. Bombay Nat. Hist. Soc.</i> 18: 819.
<b>castigata</b>	CRYPTOLECHIA	1926, <i>Exotic Microlepidoptera</i> , 3: 318. (BM)
<b>castrigera</b>	TELPHUSA	1913, <i>Ann. Transvaal Mus.</i> 3: 287. (T)
<b>catacaracta</b>	TRYMALITIS	1907, <i>Journ. Bombay Nat. Hist. Soc.</i> 18: 153.

catacentra	PROCHOLA	1922, <i>Exotic Microlepidoptera</i> , 2: 582. (BM)
catachalca	PHILOCORISTIS*	1927, <i>Insects of Samoa</i> , 3, <i>Lepidoptera</i> , fasc. 2, p. 102.
catachlora	EXINOTIS*	1916, <i>Exotic Microlepidoptera</i> , 1: 599.
catachrysa	PHILOBOTA	1889, <i>Proc. Linnean Soc. N.S. Wales</i> , (Ser. 2) 3: 1625.
cataclasta	OPOGONA	1915, <i>Exotic Microlepidoptera</i> , 1: 358.
cataclina	ONEBALA	1923, <i>Exotic Microlepidoptera</i> , 3: 44. (BM)
catacrossa	GELECHIA	1927, <i>Exotic Microlepidoptera</i> , 3: 347. (BM)
catadryas	TORTRIX	1937, <i>Exotic Microlepidoptera</i> , 5: 127. (T)
cataglypta	EUCOSMA	1935, in Caradja and Meyrick, <i>Materialien zu einer Microlepidopteren Fauna der Chinesischen Provinzen Kiangsu, Chekiang und Hunan</i> , p. 55. (BM)
catagnampta	ACROLOPHUS	1930, <i>Ann. Naturhist. Mus. Wien</i> , 44: 267, pl. I, fig. 40. (v)
catagrapha	ENCENTROTIS*	1921, <i>Ann. Transvaal Mus.</i> 8: 65. (T)
catagrapta	TINEA	1927, <i>Exotic Microlepidoptera</i> , 3: 332. (T)
catalampra	PHILOBOTA	1884, <i>Proc. Linnean Soc. N.S. Wales</i> , 8: 478.
cataleuca	SCAEPHANES*	1932, <i>Exotic Microlepidoptera</i> , 4: 227.
catalina	SYNANTHEDON	1926, <i>Exotic Microlepidoptera</i> , 3: 267.
catalytica	TINEA	1919, <i>Exotic Microlepidoptera</i> , 2: 247. (BM)
catamochla	EUCOSMA	1932, <i>Exotic Microlepidoptera</i> , 4: 223. (BM)
catapachna	ARCATAULA*	1921, <i>Ann. Transvaal Mus.</i> 8: 118. (T)
catapasta	HELICACMA*	1914, <i>Exotic Microlepidoptera</i> , 1: 233. (BM)
catapeltica	ETHMIA	1924, <i>Exotic Microlepidoptera</i> , 3: 119. (BM)
cataphracta	ARGYROPLOCE	1917, <i>Trans. Ent. Soc. London</i> , 1917: 25. (BM)
cataphracta	XYSMATODOMA	1893, <i>Proc. Linnean Soc. N.S. Wales</i> , 7: 504.
cataplasta	EULECHRIA	1888, <i>Proc. Linnean Soc. N.S. Wales</i> , (Ser. 2) 2: 957.
cataplecta	DELOSCOPA*	1934, <i>Exotic Microlepidoptera</i> , 4: 517. (C)
catapneusta	PYRODERCES	1917, <i>Exotic Microlepidoptera</i> , 2: 39.
catapsecta	STENOMA	1915, <i>Exotic Microlepidoptera</i> , 1: 452. (BM)
catapsesta	IMMA	1934, <i>Pacific Ent. Surv. Publ.</i> 7, art. 28, p. 352. (BB)
cataptila	ELACHISTA	1897, <i>Proc. Linnean Soc. N.S. Wales</i> , 22: 33.
catapyrrha	EUPERISSUS	1935, <i>Proc. Hawaiian Ent. Soc.</i> 9: 64. (SP)
cataracta	TRYMALITIS	1907, <i>Journ. Bombay Nat. Hist. Soc.</i> 18: 153. (BM)
cataractias	GRACILARIA	1921, <i>Ann. Transvaal Mus.</i> 8: 122. (T)
cataractis	TORTRIX	1910, <i>Proc. Linnean Soc. N.S. Wales</i> , 35: 246.
catarata	ELACHISTA	1897, <i>Proc. Linnean Soc. N.S. Wales</i> , 22: 338.
catarrhacta	PROTOLECHIA	1904, <i>Proc. Linnean Soc. N.S. Wales</i> , 29: 366.
catarrhactopa	ARGYROPLOCE	1938, <i>Trans. R. Ent. Soc. London</i> , 87: 512. (BM)
catascia	PHILOBOTA	1884, <i>Proc. Linnean Soc. N.S. Wales</i> , 8: 476.
cataspoda	SYNTOMACTIS	1897, <i>Proc. Linnean Soc. N.S. Wales</i> , 22: 383.
catasticta	ATELOSTICHA	1920, <i>Exotic Microlepidoptera</i> , 2: 379. (BM)
catastrepta	CNEPHASIA	1926, <i>Ann. South African Mus.</i> 23: 326. (SA)
catathectes	OXYPTILUS	1933, <i>Exotic Microlepidoptera</i> , 4: 425.
catausta	HYPERCALLIA	1906, <i>Journ. Bombay Nat. Hist. Soc.</i> 17: 406. (BM)
cataxantha	ODITES	1915, <i>Exotic Microlepidoptera</i> , 1: 379.
cataxera	PELTOPHORA	1884, <i>Proc. Linnean Soc. N.S. Wales</i> , 9: 736.
cataxeranta	CHERSOMORPHA	1938, <i>Trans. R. Ent. Soc. London</i> , 87: 519. (BM)
cataxesta	PANDEMIS	1937, in Caradja and Meyrick, <i>Deuts. Ent. Zeit. Iris</i> , 51: 174.
catectis	GLYPHIDOCERA	1923, <i>Exotic Microlepidoptera</i> , 3: 49. (BM)

<b>categorica</b>	RHYNCHOPHYLLIS*	1932, <i>Exotic Microlepidoptera</i> , 4: 289. (V)
<b>cateiata</b>	COLONOPHORA*	1914, <i>Exotic Microlepidoptera</i> , 1: 281.
<b>catenata</b>	BRENTHIA	1907, <i>Journ. Bombay Nat. Hist. Soc.</i> 17: 748. (BM)
<b>catenata</b>	CNEPHASIA	1910, <i>Proc. Linnean Soc. N.S. Wales</i> , 35: 272. (MA)
<b>catericta</b>	GNOSIMACHA*	1927, <i>Exotic Microlepidoptera</i> , 3: 354. (T)
<b>cathagnista</b>	ANTAEOTRICHA	1925, <i>Exotic Microlepidoptera</i> , 3: 165. (BM)
<b>catharacma</b>	COSMOPTERYX	1909, <i>Journ. Bombay Nat. Hist. Soc.</i> 19: 415.
<b>catharactis</b>	ANTAEOTRICHA	1930, <i>Exotic Microlepidoptera</i> , 4: 22.
<b>catharaspis</b>	ANCYLIS	1922, <i>Exotic Microlepidoptera</i> , 2: 514. (P)
<b>catharausta</b>	PACHYPSALTIS	1938, in Caradja and Meyrick, <i>Deuts. Ent. Zeit. Iris</i> , 52: 26.
<b>cathareuta</b>	BEDELLIA	1911, <i>Ann. Transvaal Mus.</i> 2: 237. (T)
<b>cathareutis</b>	EUCOSMA	1938, <i>Institut des Parcs Nationaux du Congo Belge</i> , fasc. 14, p. 8.
<b>catharmosta</b>	STENOMA	1915, <i>Exotic Microlepidoptera</i> , 1: 445. (BM)
<b>catharodes</b>	GELECHIA	1920, <i>Ann. South African Mus.</i> 17: 284. (SA)
<b>catharopa</b>	AMATHYNTIS	1911, <i>Journ. Bombay Nat. Hist. Soc.</i> 21: 113.
<b>catharopis</b>	IDIOSTYLA	1922, <i>Exotic Microlepidoptera</i> , 2: 573. (BM)
<b>catharosema</b>	STAGMATURGIS*	1923, <i>Exotic Microlepidoptera</i> , 3: 25. (BM)
<b>catharostoma</b>	ARGYROPOLOCE	1921, <i>Zool. Meded.</i> 6: 157. (L)
<b>catharota</b>	STATHEROTIS	1928, <i>Exotic Microlepidoptera</i> , 3: 443. (BM)
<b>catharotes</b>	PSELNOPHORUS	1908, <i>Trans. Ent. Soc. London</i> , 1907: 491.
<b>catharotis</b>	HYPONOMEUTA	1935, in Caradja and Meyrick, <i>Materialien zu einer Microlepidopteren Fauna der Chinesischen Provinzen Kiangsu, Chekiang und Hunan</i> , p. 88. (BM)
<b>catharotorna</b>	ACROCLITA	1935, in Caradja and Meyrick, <i>Materialien zu einer Microlepidopteren Fauna der Chinesischen Provinzen Kiangsu, Chekiang und Hunan</i> , p. 53. (BM)
<b>catharurga</b>	SOPHRONIA	1923, <i>Exotic Microlepidoptera</i> , 3: 34. (BM)
<b>cathedraea</b>	ACROCERCOPS	1908, <i>Journ. Bombay Nat. Hist. Soc.</i> 18: 817.
<b>cathidrota</b>	CHOLOTIS	1915, <i>Exotic Microlepidoptera</i> , 1: 329. (BM)
<b>catholica</b>	PROCHOLA	1917, <i>Exotic Microlepidoptera</i> , 2: 46. (BM)
<b>cathosiota</b>	STENOMA	1925, <i>Exotic Microlepidoptera</i> , 3: 200. (BM)
<b>cato</b>	MICROSCHISMUS	1927, <i>Exotic Microlepidoptera</i> , 3: 374. (T)
<b>catochopis</b>	BORKHAUSENIA	1920, <i>Exotic Microlepidoptera</i> , 2: 307. (BM)
<b>catoptrias</b>	HELIOZELA	1897, <i>Proc. Linnean Soc. N.S. Wales</i> , 22: 403.
<b>catoptrina</b>	COESYRA	1884, <i>Proc. Linnean Soc. N.S. Wales</i> , 9: 776.
<b>catorthota</b>	CHOROPLECA	1917, <i>Exotic Microlepidoptera</i> , 2: 80.
<b>caudata</b>	PYRODERCES	1917, <i>Exotic Microlepidoptera</i> , 2: 37.
<b>caulota</b>	LABDIA	1918, <i>Ann. Transvaal Mus.</i> 6: 27. (T)
<b>caumatias</b>	MACHIMIA	1929, <i>Trans. Ent. Soc. London</i> , 76: 513. (BM)
<b>causidica</b>	ONEBALA	1910, <i>Journ. Bombay Nat. Hist. Soc.</i> 20: 451. (BM)
<b>causodes</b>	OXYPTILUS	1905, <i>Journ. Bombay Nat. Hist. Soc.</i> 16: 582.
<b>causterias</b>	ACROCLITA	1927, <i>Insects of Samoa</i> , 3, <i>Lepidoptera</i> , fasc. 2, p. 71.
<b>caustica</b>	SABATINCA	1912, <i>Trans. Proc. New Zealand Inst.</i> 44: 124.
<b>causticopis</b>	TINEA	1937, <i>Exotic Microlepidoptera</i> , 5: 77. (C)
<b>caustocoma</b>	MYRMECOZELA	1928, <i>Exotic Microlepidoptera</i> , 3: 425.
<b>caustogramma</b>	SPHALEROSTOLA*	1927, <i>Exotic Microlepidoptera</i> , 3: 366.
<b>caustonota</b>	TRICHOTAPHE [COTYLOSCIA*]	1914, <i>Trans. Ent. Soc. London</i> , 1914: 280. (BM)

caustopa	SEMIOCOSMA	1892, <i>Trans. Proc. New Zealand Inst.</i> 24: 219.
caustopis	FALCULINA	1932, <i>Exotic Microlepidoptera</i> , 4: 288. (v)
caustopola	EPICHTHONODES*	1938, <i>Trans. R. Ent. Soc. London</i> , 87: 525. (BM)
caustospila	LECITHOCERA	1918, <i>Exotic Microlepidoptera</i> , 2: 109. (BM)
cauta	PHYLACODES*	1905, <i>Trans. Ent. Soc. London</i> , 1905: 242.
caveata	ARGYROFLOCE	1912, <i>Trans. Ent. Soc. London</i> , 1911: 691. (BM)
caveata	STATHMOPODA	1913, <i>Exotic Microlepidoptera</i> , 1: 92.
caveiformis	LECITHOCERA	1931, <i>Exotic Microlepidoptera</i> , 4: 82. (BM)
cavillata	TORTRIX	1922, <i>Exotic Microlepidoptera</i> , 2: 497. (BM)
cecropia	STENOMA	1916, <i>Exotic Microlepidoptera</i> , 1: 509. (BM) (Sub.)
cedrinopa	LABDIA	1928, <i>Exotic Microlepidoptera</i> , 3: 386. (BM)
cedrota	TORTRIX	1908, <i>Proc. Zool. Soc. London</i> , p. 722. (BM)
cedroxyla	ANTAEOTRICHA	1930, <i>Exotic Microlepidoptera</i> , 4: 23. (BM)
celata	EULECHRIA	1913, <i>Exotic Microlepidoptera</i> , 1: 160. (MA)
celebrata	CENARCHIS	1924, <i>Trans. Ent. Soc. London</i> , 1923: 551. (BM)
celebratus	OXYPTILUS	1932, <i>Exotic Microlepidoptera</i> , 4: 249.
celerata	EUCOSMA	1912, <i>Journ. Bombay Nat. Hist. Soc.</i> 21: 863. (BM)
celeris	PYCNOSTOLA	1920, <i>Ann. South African Mus.</i> 17: 280. (SA)
celetica	SPHENOGRAPTIS*	1913, <i>Exotic Microlepidoptera</i> , 1: 145.
celidopa	SCYTHRIS	1921, <i>Exotic Microlepidoptera</i> , 2: 441.
celidotis	ANTAEOTRICHA	1925, <i>Exotic Microlepidoptera</i> , 3: 169. (BM)
celidotus	LIOPTILUS	1885, <i>Trans. Proc. New Zealand Inst.</i> 17: 125.
cellaria	TRICHOTAPHE	1913, <i>Journ. Bombay Nat. Hist. Soc.</i> 22: 180. (BM)
cellicoma	ETHMIA	1931, <i>Exotic Microlepidoptera</i> , 4: 89. (v)
cellifera	POLYCHROSIS	1912, <i>Journ. Bombay Nat. Hist. Soc.</i> 21: 869. (BM)
celligera	EBODA	1918, <i>Exotic Microlepidoptera</i> , 2: 170. (BM)
cellulata	MALLOBATHRA	1911, <i>Journ. Bombay Nat. Hist. Soc.</i> 21: 125.
cellulosa	CEROSTOMA	1928, <i>Bull. Hill Mus.</i> 2: 238.
celophora	TAENIOSTOLA*	1920, <i>Exotic Microlepidoptera</i> , 2: 327. (BM)
celyphodes	SITOTROGA	1909, <i>Ann. Transvaal Mus.</i> 2: 10.
cenchrias	BORKHAUSENIA	1909, <i>Trans. New Zealand Inst.</i> 41: 13.
cenchritis	BRACHMIA	1911, <i>Journ. Bombay Nat. Hist. Soc.</i> 20: 721. (BM)
cenchropis	ARGYROFLOCE	1920, <i>Exotic Microlepidoptera</i> , 2: 349. (BM)
ensoria	PLATYPTILIA	1910, <i>Trans. Ent. Soc. London</i> , 1910: 367.
ensoria	STENOMA	1915, <i>Exotic Microlepidoptera</i> , 1: 460. (BM)
centaurica	GORGOPIS	1921, <i>Ann. Transvaal Mus.</i> 8: 141. (T)
centetes	TRICHOPTILUS	1886, <i>Trans. Ent. Soc. London</i> , 1886: 16.
centracma	TRICHOTAPHE	1923, <i>Exotic Microlepidoptera</i> , 3: 4. (BM)
centraspis	EUCOSMA	1926, <i>Sarawak Mus. Journ.</i> 3: 151.
centrias	TRICHERNIS*	1894, <i>Trans. Ent. Soc. London</i> , 1894: 20.
centridias	EULECHRIA	1920, <i>Exotic Microlepidoptera</i> , 2: 373.
centrifuga	TORTYRA	1910, <i>Trans. Ent. Soc. London</i> , 1910: 463. (BM)
centritis	ARGYROFLOCE	1912, <i>Journ. Bombay Nat. Hist. Soc.</i> 21: 872. (BM)
centritis	THIOTRICHA	1908, <i>Journ. Bombay Nat. Hist. Soc.</i> 18: 439. (BM)
centrobola	COESYRA	1914, <i>Ann. South African Mus.</i> 10: 247. (SA)
centrocrates	ALUCITA	1933, <i>Exotic Microlepidoptera</i> , 4: 425. (C)
centrocrossa	CALLIPRORA	1922, <i>Trans. Ent. Soc. London</i> , 1922: 67. (BM)
centrodina	STENOMA	1916, <i>Exotic Microlepidoptera</i> , 1: 531. (BM)
centrodoxa	METASTICHA*	1921, <i>Zool. Meded.</i> 6: 196. (L)
centrogramma	PSEPHOLOGA*	1921, <i>Exotic Microlepidoptera</i> , 2: 475.



- centroleuca** CRYPTOLECHIA 1922, *Exotic Microlepidoptera*, 2: 513. (P)  
**centrologa** CEROMITIA 1937, *Exotic Microlepidoptera*, 5: 146. (T)  
**centrometra** CYPHOSTICHA 1920, *Exotic Microlepidoptera*, 2: 296. (BM)  
**centronoma** HYPOSMOCOMA 1935, *Proc. Hawaiian Ent. Soc.* 9: 66. (SP)  
**centropa** NARYCIA 1922, *Exotic Microlepidoptera*, 2: 605.  
**centropecta** PYRODERCES 1931, *Exotic Microlepidoptera*, 4: 52.  
**centrophanes** ANATRACHYNTIS 1915, *Exotic Microlepidoptera*, 1: 325.  
**centrophora** PLECTROCOSMA\* 1921, *Ann. Transvaal Mus.* 8: 75. (T)  
**centrophracta** SCHOENOTENES 1924, *Exotic Microlepidoptera*, 3: 116.  
**centropis** PHLOEOPOLA 1889, *Proc. Linnean Soc. N.S. Wales*, (Ser. 2) 3: 1592.  
**centropselia** ASCALENIA 1931, *Exotic Microlepidoptera*, 4: 54.  
**centroptila** BUCCULATRIX 1934, *Exotic Microlepidoptera*, 4: 462.  
**centropus** MISCERA 1907, *Proc. Linnean Soc. N.S. Wales*, 32: 104.  
**centrosema** MEGACRASPEDUS 1904, *Proc. Linnean Soc. N.S. Wales*, 29: 275.  
**centrota** COLEOPHORA 1917, *Exotic Microlepidoptera*, 2: 71.  
**centrothetis** NOTHRIS 1904, *Proc. Linnean Soc. N.S. Wales*, 29: 422.  
**centrotona** EULECHRIA 1915, *Exotic Microlepidoptera*, 1: 300.  
**centrotypa** MELITOXESTIS\* 1921, *Ann. Transvaal Mus.* 8: 76. (T)  
**centurionana** TORTRIX 1881, *Proc. Linnean Soc. N.S. Wales*, 6: 518.  
**cephalaea** STATHMOPODA 1897, *Proc. Linnean Soc. N.S. Wales*, 22: 319.  
**cephalanthes** EULECHRIA 1888, *Proc. Linnean Soc. N.S. Wales*, (Ser. 2) 2: 949.  
**cephalochra** PACHNISTIS\* 1907, *Journ. Bombay Nat. Hist. Soc.* 17: 737. (BM)  
**cephalota** PROTOLECHIA 1904, *Proc. Linnean Soc. N.S. Wales*, 29: 373.  
**ceperoma** DICHOMERIS 1918, *Exotic Microlepidoptera*, 2: 151. (BM)  
**cerambycina** TISIS 1926, *Sarawak Mus. Journ.* 3: 154.  
**ceramica** PROTOLECHIA 1904, *Proc. Linnean Soc. N.S. Wales*, 29: 362.  
**ceramicana** TORTRIX 1881, *Proc. Linnean Soc. N.S. Wales*, 6: 512.  
**ceramina** MACHAEROPTERIS 1911, *Journ. Bombay Nat. Hist. Soc.* 21: 129.  
**ceramitis** ACRIA 1908, *Journ. Bombay Nat. Hist. Soc.* 18: 636. (BM)  
**ceramitis** EUCOSMA 1912, *Ent. Mon. Mag.* 48: 34. (Sub.)  
**ceramocausta** DICHELOPA 1926, *Trans. Ent. Soc. London*, 74: 272. (BM)  
**ceramochra** XEROCAUSTA\* 1929, *Trans. Ent. Soc. London*, 76: 520.  
**ceramodes** TRICHOPTILUS 1886, *Trans. Ent. Soc. London*, 1886: 14.  
**ceramopa** HILAROGRAPHIA 1920, *Exotic Microlepidoptera*, 2: 329. (BM)  
**ceramopis** DIOSOMA 1909, *Ann. South African Mus.* 5: 353. (SA)  
**ceramora** DOLEROMIMA 1902, *Trans. R. Soc. S. Australia*, 26: 160.  
**ceramoxantha** THYRSOMNESTIS\* 1929, *Trans. Ent. Soc. London*, 76: 514.  
**cerasta** ACROPOLITIS 1910, *Proc. Linnean Soc. N.S. Wales*, 35: 176.  
**cerata** POLYCHROSIS 1909, *Journ. Bombay Nat. Hist. Soc.* 19: 587. (BM)  
**cerata** THYLACOSCELES 1913, *Exotic Microlepidoptera*, 1: 95.  
**ceratina** PELTOPHORA 1884, *Proc. Linnean Soc. N.S. Wales*, 9: 737.  
**ceratocosma** SCYTHRIS 1897, *Proc. Linnean Soc. N.S. Wales*, 22: 424.  
**ceratopis** AEOLANTHES 1934, *in Caradja and Meyrick, Deuts. Ent. Zeit. Iris*, 48: 39.  
**ceratospila** XYLORYCTA 1915, *Exotic Microlepidoptera*, 1: 375.  
**ceraunia** PYRODERCES 1897, *Proc. Linnean Soc. N.S. Wales*, 22: 346.  
**ceraunobola** MACROBATHRA 1886, *Proc. Linnean Soc. N.S. Wales*, 10: 818.  
**cerealis** PSEUDODOXIA 1914, *Exotic Microlepidoptera*, 1: 263. (BM)  
**ceriaula** TINEA 1914, *Exotic Microlepidoptera*, 1: 211.  
**cerinata** EULECHRIA 1914, *Exotic Microlepidoptera*, 1: 239. (BM)

- cerinaula** COLEOPHORA 1936, *Exotic Microlepidoptera*, 5: 63.  
**cerinopa** TINEA 1919, *Exotic Microlepidoptera*, 2: 245.  
**cerinopa** TYMBARCHA\* 1908, *Journ. Bombay Nat. Hist. Soc.* 18: 622. (BM)  
**cerinura** BRACHMIA 1923, *Exotic Microlepidoptera*, 3: 47. (BM)  
**ceriochranta** ANATHYRSOTIS\* 1939, *Trans. R. Ent. Soc. London*, 89: 55. (BM)  
**ceriocosma** LABDIA 1934, *Pacific Ent. Surv. Publ.* 7, art. 28, p. 347. (BB)  
**ceriodes** EUCOSMA 1909, *Journ. Bombay Nat. Hist. Soc.* 19: 607. (BM)  
**cerioschema** HOMONA 1934, *Exotic Microlepidoptera*, 4: 526. (BM)  
**cerochlora** CEROMITIA 1921, *Ann. Transvaal Mus.* 8: 139. (T)  
**cerochra** GLYPHIDOCERA 1929, *Trans. Ent. Soc. London*, 76: 511.  
**cerocrossa** PARALECTA 1938, *Trans. R. Ent. Soc. London*, 87: 514.  
**cerodectis** CRYSPTHYRIS 1921, *Ann. Transvaal Mus.* 8: 126. (T)  
**cerodelta** OPOGONA 1911, *Journ. Bombay Nat. Hist. Soc.* 21: 112.  
**cerographa** EUCOSMA 1907, *Journ. Bombay Nat. Hist. Soc.* 17: 977. (BM)  
**cerogrampta** CALLICOPRIS\* 1938, *Trans. R. Ent. Soc. London*, 87: 515.  
**ceromorpha** PTOCHORYCTIS 1923, *Exotic Microlepidoptera*, 2: 612. (BM)  
**cerophaea** MACHIMIA 1914, *Exotic Microlepidoptera*, 1: 182. (BM)  
**cerophanes** ISOCHORISTA 1910, *Proc. Linnean Soc. N.S. Wales*, 35: 165.  
**ceroplasta** PERIACMA 1910, *Journ. Bombay Nat. Hist. Soc.* 20: 159. (BM)  
**ceroxesta** HOMALOXESTIS 1918, *Exotic Microlepidoptera*, 2: 102. (BM)  
**cerozona** PSALTICA 1914, *Exotic Microlepidoptera*, 1: 262. (BM)  
**certa** OINOPHILA 1918, *Ann. Transvaal Mus.* 6: 57. (T)  
**certatrix** MELASINA 1916, *Exotic Microlepidoptera*, 1: 612.  
**certifica** ORNEODES 1909, *Ann. Transvaal Mus.* 2: 4, pl. 2, fig. 4. (T)  
**certificata** SAPHENEUTIS 1918, *Ann. Transvaal Mus.* 6: 45. (T)  
**certiorata** STENOMA 1932, *Exotic Microlepidoptera*, 4: 296. (V)  
**cerussata** TORTRIX 1910, *Proc. Linnean Soc. N.S. Wales*, 35: 234. (MA)  
**cervicalis** PTEROPHORUS 1932, *Exotic Microlepidoptera*, 4: 251. (V)  
**cervicolor** ACROLOPHUS 1931, *Mitteil. Münch. Ent. Gesells.* 21: 39.  
**cestrota** GLYPHIPTERYX 1915, *Trans. Ent. Soc. London*, 1915: 221. (BM)  
**cetrata** TORTRIX 1910, *Proc. Linnean Soc. N.S. Wales*, 35: 230.  
**ceutholychna** BRENTHIA 1915, *Trans. Ent. Soc. London*, p. 218. (BM)  
**chalarodes** PARALECTA 1925, *Exotic Microlepidoptera*, 3: 153.  
**chalarodesma** ACROLEPIA 1927, *Exotic Microlepidoptera*, 3: 359. (T)  
**chalastis** STENOMA 1915, *Exotic Microlepidoptera*, 1: 413. (BM)  
**chalazombra** SPILOGENES\* 1938, in Caradja and Meyrick, *Deuts. Ent. Zeit. Iris*, 52: 19. (BM)  
**chalazopa** PTOCHORYCTIS 1920, *Exotic Microlepidoptera*, 2: 321. (BM)  
**chalcantha** PHARMACIS 1912, *Exotic Microlepidoptera*, 1: 20. (BM)  
**chalcanthes** GRACILARIA 1894, *Trans. Ent. Soc. London*, 1894: 25.  
**chalcaspis** PROTOMACHA\* 1884, *Proc. Linnean Soc. N.S. Wales*, 9: 740.  
**chalcias** PSEUDODOXIA 1906, *Journ. Bombay Nat. Hist. Soc.* 17: 407. (BM)  
**chalcastis** CHEREUTA 1906, *Trans. R. Soc. S. Australia*, 30: 34.  
**chalcitis** NEPTICULA 1906, *Trans. R. Soc. S. Australia*, 30: 60.  
**chalcitis** SPILONOTA 1911, *Proc. Linnean Soc. N.S. Wales*, 36: 231.  
**chalcobathra** TORTYRA 1922, *Exotic Microlepidoptera*, 2: 485. (BM)  
**chalcocapna** CEROMITIA 1933, *Exotic Microlepidoptera*, 4: 364. (C)  
**chalcocausta** ARGYRESTHIA 1935, in Caradja and Meyrick, *Materialien zu einer Microlepidopteren Fauna der Chinesischen Provinzen Kiangsu, Chekiang und Hunan*, p. 91. (BM)

<b>chalcochra</b>	MYTHOPLASTIS	1931, <i>Exotic Microlepidoptera</i> , 4: 98. (v)
<b>chalcochrysa</b>	ARGYRESTHIA	1918, <i>Exotic Microlepidoptera</i> , 2: 187. (BM)
<b>chalcocotha</b>	HABROPHYLAX*	1931, <i>Exotic Microlepidoptera</i> , 4: 123. (v)
<b>chalcocoma</b>	HYPONOMEUTA	1938, in Caradja and Meyrick, <i>Deuts. Ent. Zeit. Iris</i> , 52: 17. (BM)
<b>chalcocrates</b>	BORKHAUSENIA	1930, <i>Exotic Microlepidoptera</i> , 3: 574. (D)
<b>chalcocrossa</b>	PHYCODES	1909, <i>Journ. Bombay Nat. Hist. Soc.</i> 19: 424. (BM)
<b>chalcocycla</b>	CEMIOSTOMA	1883, <i>Proc. Linnean Soc. N.S. Wales</i> , 7: 201.
<b>chalcodelta</b>	GRACILARIA	1889, <i>Trans. Proc. New Zealand Inst.</i> 21: 183.
<b>chalcodesma</b>	USSARA	1913, <i>Exotic Microlepidoptera</i> , 1: 67. (BM)
<b>chalcodora</b>	ETHMIA	1912, <i>Trans. Ent. Soc. London</i> , 1911: 718.
<b>chalcodryas</b>	TINEA	1938, <i>Institut des Parcs Nationaux du Congo Belge</i> , fasc. 14, p. 26, pl. 3, fig. 4.
<b>chalcogastra</b>	PLATYPTILIA	1921, <i>Exotic Microlepidoptera</i> , 2: 420.
<b>chalcolampira</b>	ACROLEPIA	1931, <i>Ann. Mus. Nac. Hist. Nat. Buenos Aires</i> , 36: 403. (BM)
<b>chalcouleuca</b>	LYCOPHANTIS*	1914, <i>Journ. Bombay Nat. Hist. Soc.</i> 23: 123. (BM)
<b>chalcolitha</b>	HOPLOPHANES	1897, <i>Proc. Linnean Soc. N.S. Wales</i> , 22: 413.
<b>chalcomis</b>	ADELA	1907, <i>Journ. Bombay Nat. Hist. Soc.</i> 17: 990. (BM)
<b>chalcopeda</b>	PALAEOMYSTIS*	1931, <i>Exotic Microlepidoptera</i> , 4: 55. (P)
<b>chalcopetala</b>	PROPHYLACTIS	1897, <i>Proc. Linnean Soc. N.S. Wales</i> , 22: 408.
<b>chalcophaea</b>	DICHOMERIS	1921, <i>Exotic Microlepidoptera</i> , 2: 434. (BM)
<b>chalcophanes</b>	PALAEOMICRA	1886, <i>Trans. Proc. New Zealand Inst.</i> 18: 182.
<b>chalcophanes</b>	PERONEA	1931, <i>Exotic Microlepidoptera</i> , 4: 156. (BM)
<b>chalcophragma</b>	PHILONYMPHA	1889, <i>Proc. Linnean Soc. N.S. Wales</i> , (Ser. 2) 3: 1680.
<b>chalcophylla</b>	OPOSTEGA	1910, <i>Rec. Indian Mus.</i> 5: 229. (K)
<b>chalcophyllis</b>	NEMOPHORA	1935, in Caradja and Meyrick, <i>Materialien zu einer Microlepidopteren Fauna der Chinesischen Provinzen Kiangsu, Chekiang und Hunan</i> , p. 96.
<b>chalcoptera</b>	GRACILARIA	1881, <i>Proc. Linnean Soc. N.S. Wales</i> , 5: 151.
<b>chalcoptila</b>	SYNTOMACTIS	1922, <i>Exotic Microlepidoptera</i> , 2: 577. (BM)
<b>chalcoscchista</b>	CRYSTALLOGENES*	1937, <i>Exotic Microlepidoptera</i> , 5: 83. (T)
<b>chalcoscia</b>	MEGACRASPEDUS	1904, <i>Proc. Linnean Soc. N.S. Wales</i> , 29: 276.
<b>chalcospila</b>	PHALONIA	1932, <i>Exotic Microlepidoptera</i> , 4: 265. (v)
<b>chalcostrepta</b>	GLYPHIPTERYX	1907, <i>Proc. Linnean Soc. N.S. Wales</i> , 32, 128.
<b>chalcotechna</b>	NEMOTOIS	1937, <i>Arbeit. morph. taxon. Ent. Berl.</i> 4: 204. (D)
<b>chalcothorax</b>	PROCHOLA	1932, <i>Exotic Microlepidoptera</i> , 4: 315. (v)
<b>chalcotoxa</b>	SIMAETHIS	1886, <i>Trans. Ent. Soc. London</i> , 1886: 287.
<b>chalcotypa</b>	STATHMOPODA	1897, <i>Proc. Linnean Soc. N.S. Wales</i> , 22: 318.
<b>chalcoxantha</b>	PHILOBOTA	1889, <i>Proc. Linnean Soc. N.S. Wales</i> , (Ser. 2) 3: 1622.
<b>chalcoxesta</b>	TINEA	1920, <i>Ann. South African Mus.</i> 17: 303. (SA)
<b>chalcozela</b>	CYPHACMA*	1915, <i>Trans. Ent. Soc. London</i> , 1915: 213.
<b>chalcozona</b>	ASYMPHORODES	1934, <i>Pacific Ent. Surv. Publ.</i> 6, art. 22, p. 109. (BB)
<b>chalcura</b>	IDIOPHANTIS	1907, <i>Journ. Bombay Nat. Hist. Soc.</i> 18: 148. (BM)
<b>chaldaica</b>	COPTOTELIA	1913, <i>Trans. Ent. Soc. London</i> , 1913: 181. (BM)
<b>chalicitis</b>	ECHYROTA*	1916, <i>Exotic Microlepidoptera</i> , 1: 601.
<b>chalicodes</b>	TORTRIX	1920, <i>Voyage de Ch. Alluaud et R. Jeannel en Afrique Oriental, II, Microlepidoptera</i> , p. 48. (P)
<b>chalinaea</b>	PITHARCHA*	1908, <i>Proc. Zool. Soc. London</i> , p. 751.
<b>chalinias</b>	OPOSTEGA	1893, <i>Proc. Linnean Soc. N.S. Wales</i> , 7: 607.

- chalinitis** PHILOBOTA 1909, *Ann. South African Mus.* 5: 355. (SA)  
**chalinopa** ACROCERCOPS 1920, *Exotic Microlepidoptera*, 2: 294.  
**chalinophanes** STENOMA 1931, *Exotic Microlepidoptera*, 4: 42. (BM)  
**chalinopis** TRICHOTAPHE 1935, *Exotic Microlepidoptera*, 4: 562. (BM)  
**chalinosema** ACROCERCOPS 1936, *Exotic Microlepidoptera*, 5: 36.  
**chalinota** OPOGONA 1910, *Rec. Indian Mus.* 5: 230. (K)  
**chalybacma** EPICEPHALA 1908, *Journ. Bombay Nat. Hist. Soc.* 18: 811.  
**chalybanthes** TRACHYDORA 1897, *Proc. Linnean Soc. N.S. Wales*, 22: 393.  
**chalybastra** PROTANYSTIS\* 1921, *Zool. Meded.* 6: 177. (L)  
**chalybdica** LASPEYRESIA 1922, *Exotic Microlepidoptera*, 2: 533. (BM)  
**chalybeis** STATHMOPODA 1897, *Proc. Linnean Soc. N.S. Wales*, 22: 322.  
**chalybias** PROTOPTERNA\* 1908, *Journ. Bombay Nat. Hist. Soc.* 18: 621. (BM)  
**chalybitis** TRICHOTAPHE 1920, *Voyage de Ch. Alluaud et R. Jeannel en Afrique Oriental, II, Microlepidoptera*, p. 75. (P)  
**chalybophanes** ACROCERCOPS 1937, *Exotic Microlepidoptera*, 5: 98.  
**chalyburga** HELCYSTOGRAMMA 1922, *Trans. Ent. Soc. London*, 1922: 103. (BM)  
**chaodes** ISOCHORISTA 1910, *Proc. Linnean Soc. N.S. Wales*, 35: 168.  
**chaomorpha** EUCOSMA 1929, *Trans. Ent. Soc. London*, 76: 495. (BM)  
**chaophila** STREPSICRATES 1909, *Trans. New Zealand Inst.* 41: 10.  
**chaotica** TINEA 1893, *Proc. Linnean Soc. N.S. Wales*, 7: 538.  
**characias** THIOTRICHA 1908, *Journ. Bombay Nat. Hist. Soc.* 18: 440. (BM)  
**characopa** ORGANITIS\* 1906, *Journ. Bombay Nat. Hist. Soc.* 17: 151.  
**characota** XYSMATODOMA 1893, *Proc. Linnean Soc. N.S. Wales*, 7: 504.  
**characotis** CROCANTHES 1916, *Exotic Microlepidoptera*, 1: 592.  
**characta** MICROCOLONA\* 1897, *Proc. Linnean Soc. N.S. Wales*, 22: 374.  
**charactana** CACOECIA 1881, *Proc. Linnean Soc. N.S. Wales*, 6: 492.  
**characteris** BONDIA 1932, *Exotic Microlepidoptera*, 4: 312. (BM)  
**characteris** TORODORA\* 1894, *Trans. Ent. Soc. London*, 1894: 16. (BM)  
**charactis** LIMNOECIA 1897, *Proc. Linnean Soc. N.S. Wales*, 22: 363.  
**charadraea** ARGYROPOLOCE 1909, *Journ. Bombay Nat. Hist. Soc.* 19: 594. (BM)  
**charadraea** TISIS 1910, *Trans. Ent. Soc. London*, 1910: 439. (BM)  
**charadrias** STRUTHISCA 1907, *Journ. Bombay Nat. Hist. Soc.* 18: 155.  
**charadrias** MIMAESEOPTILUS 1885, *Trans. Proc. New Zealand Inst.* 17: 126.  
**charadritis** ISORRHOA 1924, *Exotic Microlepidoptera*, 3: 65.  
**charadropis** EUPLOCAMUS 1934, *Exotic Microlepidoptera*, 4: 517.  
**charadrota** ERECHTHIAS\* 1881, *Proc. Linnean Soc. N.S. Wales*, 5: 268.  
**charaxias** HETEROCROSSA 1891, *Trans. Proc. New Zealand Inst.* 23: 98.  
**charaxias** PELTOPHORA 1889, *Proc. Linnean Soc. N.S. Wales*, (Ser. 2) 3: 1641.  
**charcoti** PHTHORIMAEA 1934, *The Entomologist*, 67: 59.  
**charidotis** COMPSOTROPHA 1884, *Proc. Linnean Soc. N.S. Wales*, 8: 513.  
**charierga** EULECHRIA 1889, *Proc. Linnean Soc. N.S. Wales*, (Ser. 2) 3: 1566.  
**charigramma** POLYHYMNO 1929, *Exotic Microlepidoptera*, 3: 502. (BM)  
**charipepla** POMPOSTOLA\* 1927, *Exotic Microlepidoptera*, 3: 326. (BM)  
**chariphanes** ACROLEPIA 1931, *Ann. Mus. Nac. Hist. Nat. Buenos Aires*, 36: 402. (BM)  
**chariphila** PITHANURGA\* 1921, *Ann. Transvaal Mus.* 8: 68. (T)  
**charisema** ANCYLIS 1934, *Exotic Microlepidoptera*, 4: 484.  
**charisia** PYRODERCES 1897, *Proc. Linnean Soc. N.S. Wales*, 22: 350.  
**charistis** AROTROPHORA 1910, *Proc. Linnean Soc. N.S. Wales*, 35: 261.  
**charistis** COLEOPHORA 1928, *Bull. Hill Mus.* 2: 238.

<b>charitanthes</b>	STATHMOPODA	1933, <i>Exotic Microlepidoptera</i> , 4: 431.
<b>charitarcha</b>	STENOMA	1915, <i>Exotic Microlepidoptera</i> , 1: 438. (BM)
<b>charitodes</b>	XYSMATODOMA	1893, <i>Proc. Linnean Soc. N.S. Wales</i> , 7: 497.
<b>charitopa</b>	OCTASPHALES*	1886, <i>Trans. Ent. Soc. London</i> , 1886: 284. (BM)
<b>charitopa</b>	PLATYPTILIA	1908, <i>Trans. Ent. Soc. London</i> , 1907: 483.
<b>charitopis</b>	ACROCERCOPS	1915, <i>Trans. Ent. Soc. London</i> , 1915: 228.
<b>charixantha</b>	CLYSIA	1928, <i>Exotic Microlepidoptera</i> , 3: 435. (BM)
<b>charmatica</b>	TINEA	1911, <i>Journ. Bombay Nat. Hist. Soc.</i> 21: 118.
<b>charmosyna</b>	SYNTOMACTIS	1921, <i>Exotic Microlepidoptera</i> , 2: 456.
<b>charon</b>	SCYTHRIS	1918, <i>Exotic Microlepidoptera</i> , 2: 156. (BM)
<b>charonaea</b>	HYPELICHTIS	1913, <i>Journ. Bombay Nat. Hist. Soc.</i> 22: 172. (BM)
<b>charopa</b>	STREPSICRATES	1888, <i>Trans. Proc. New Zealand Inst.</i> 20: 73.
<b>chartaria</b>	TRICHOTAPHE	
	[MYTHOGRAPHA*]	1913, <i>Journ. Bombay Nat. Hist. Soc.</i> 22: 178. (BM)
<b>chartularia</b>	ORTHENCHES	1924, <i>Trans. Proc. New Zealand Inst.</i> 55: 205.
<b>chasmatias</b>	ERECHTHIAS	
	[HECTACMA*]	1881, <i>Proc. Linnean Soc. N.S. Wales</i> , 5: 264.
<b>chasmatica</b>	IMMA	1906, <i>Trans. Ent. Soc. London</i> , 1906: 199. (BM)
<b>chasmodes</b>	ARGYROPLOCE	1911, <i>Proc. Linnean Soc. N.S. Wales</i> , 36: 277.
<b>chelacma</b>	IMMA	1927, <i>Insects of Samoa</i> , 3, <i>Lepidoptera</i> , fasc. 2, p. 102. (BM)
<b>chelaspis</b>	SIMAETHIS	1929, <i>Trans. Ent. Soc. London</i> , 76: 504. (BM)
<b>cheliás</b>	LASPEYRESIA	1907, <i>Journ. Bombay Nat. Hist. Soc.</i> 14: 145. (BM)
<b>chelidonia</b>	COMPSOLECHIA	1922, <i>Trans. Ent. Soc. London</i> , 1922: 82. (BM)
<b>chelobathra</b>	ANTAEPOTRICA	1916, <i>Exotic Microlepidoptera</i> , 1: 498. (BM)
<b>chelographa</b>	CACOECTIA	1917, <i>Trans. Ent. Soc. London</i> , 1917: 7.
<b>chelonaea</b>	CRITICONOMA*	1910, <i>Ann. South African Mus.</i> 5: 415. (SA)
<b>chelonias</b>	PERIACMA	1910, <i>Journ. Bombay Nat. Hist. Soc.</i> 20: 159. (BM)
<b>chelonitis</b>	ELACHISTA	
	[CLEROPTILA*]	1909, <i>Ann. Transvaal Mus.</i> 2: 25, pl. 8, fig. 2. (T)
<b>chelophora</b>	PROCALYPTIS	1910, <i>Trans. Ent. Soc. London</i> , 1910: 431. (BM)
<b>chelophora</b>	THYRSOSTOMA	1918, <i>Exotic Microlepidoptera</i> , 2: 121. (BM)
<b>chelota</b>	SCYTHRIS	1906, <i>Journ. Bombay Nat. Hist. Soc.</i> 17: 411.
<b>chelyodes</b>	TINEA	1911, <i>Journ. Bombay Nat. Hist. Soc.</i> 21: 119.
<b>chelyodes</b>	EPERMENIA	1910, <i>Rec. Indian Mus.</i> 2: 228. (K)
<b>chenias</b>	PROTOLECHIA	1904, <i>Proc. Linnean Soc. N.S. Wales</i> , 29: 359.
<b>chenopa</b>	ACROCERCOPS	1932, <i>Exotic Microlepidoptera</i> , 4: 270.
<b>cheradias</b>	GELECHIA	1909, <i>Trans. New Zealand Inst.</i> 41: 12.
<b>cheradota</b>	ACROCLITA	1912, <i>Journ. Bombay Nat. Hist. Soc.</i> 21: 856. (BM)
<b>cheramopis</b>	TELEPHATA*	1916, <i>Exotic Microlepidoptera</i> , 1: 593.
<b>cherandra</b>	BRACHMIA	1906, <i>Journ. Bombay Nat. Hist. Soc.</i> 17: 151. (BM)
<b>chernetis</b>	EPICOENIA*	1906, <i>Journ. Bombay Nat. Hist. Soc.</i> 17: 141. (BM)
<b>cherota</b>	TINEA	1919, <i>Exotic Microlepidoptera</i> , 2: 246.
<b>chersadacta</b>	HOMOTINEA	1932, <i>Exotic Microlepidoptera</i> , 4: 210.
<b>chersaea</b>	EPHYSTERIS*	1908, <i>Proc. Zool. Soc. London</i> , p. 725. (BM)
<b>chersaea</b>	EUCOSMA	1912, <i>Ent. Mon. Mag.</i> 48: 34. (Sub.)
<b>chersitis</b>	LECITHOCERA	1918, <i>Exotic Microlepidoptera</i> , 2: 106. (BM)
<b>chersochlora</b>	PHTHORIMAEA	1922, <i>Arkiv för Zool.</i> vol. 14, part 15, p. 3.
<b>chersodes</b>	EULECHRIA	1914, <i>Exotic Microlepidoptera</i> , 1: 219.
<b>chersodes</b>	CARPOSINA	1915, <i>Boll. Lab. Zool. Gen. Agr.</i> 9: 333.
<b>chersomicta</b>	LEPTOCROCA	1920, <i>Exotic Microlepidoptera</i> , 2: 308.

chersopa	SYRMOLOGA	1919, <i>Exotic Microlepidoptera</i> , 2: 273. (BM)
chersophila	GELECHIA	1909, <i>Ann. South African Mus.</i> 5: 351. (SA)
chersopsis	GONIOTORNA*	1933, <i>Exotic Microlepidoptera</i> , 4: 423. (V)
chersopsamma	ANAPATRIS*	1932, <i>Exotic Microlepidoptera</i> , 4: 287. (US)
chersopsamma	CHARADRAULA*	1931, <i>Exotic Microlepidoptera</i> , 4: 124.
chersota	CHOLOTIS	1915, <i>Exotic Microlepidoptera</i> , 1: 330. (BM)
chiasta	PERSICOPTILA	1909, <i>Journ. Bombay Nat. Hist. Soc.</i> 19: 421.
chiastis	PHILOBOTA	1889, <i>Proc. Linnean Soc. N.S. Wales</i> , (Ser. 2) 3: 1606.
chiloptila	HOMALOXESTIS	1921, <i>Exotic Microlepidoptera</i> , 2: 435. (BM)
chilosema	STENOMA	1918, <i>Exotic Microlepidoptera</i> , 2: 208. (BM)
chilota	OXYLYCHNA	1919, <i>Exotic Microlepidoptera</i> , 2: 250.
chimerina	TALANTIS*	1889, <i>Proc. Linnean Soc. N.S. Wales</i> , (Ser. 2) 3: 1601.
chimerinana	CAPUA	1881, <i>Proc. Linnean Soc. N.S. Wales</i> , 6: 452.
chionacma	OCHMASTIS*	1908, <i>Rec. Indian Mus.</i> 2: 396. (K)
chionadelpha	ALUCITA	1931, in Joannis, <i>Ann. Soc. Ent. France</i> , 98 (Supp.): 708 [470].
chionarcha	POLYHYMNO	1913, <i>Ann. Transvaal Mus.</i> 3: 282. (T)
chionardis	PHYCODES	1909, <i>Journ. Bombay Nat. Hist. Soc.</i> 19: 424. (BM)
chionarga	CYLIBOBATHRA*	1920, <i>Voyage de Ch. Alluaud et R. Jeannel en Afrique Oriental, II, Microlepidoptera</i> , p. 100. (P)
chionastes	PTEROPHORUS	1908, <i>Trans. Ent. Soc. London</i> , 1907: 501.
chionastra	HYPERCALLIA	1926, <i>Exotic Microlepidoptera</i> , 3: 313. (BM)
chionaula	AROTROPHORA	1910, <i>Proc. Linnean Soc. N.S. Wales</i> , 35: 262.
chionaula	EPORYCTA	1920, <i>Ann. South African Mus.</i> 17: 291. (SA)
chionea	OCYSTOLA	1885, <i>Proc. Linnean Soc. N.S. Wales</i> , 9: 1076.
chionites	NEMOTOIS	1907, <i>Journ. Bombay Nat. Hist. Soc.</i> 17: 990.
chionitis	NOTHRIS	1910, <i>Ann. South African Mus.</i> 5: 414. (SA)
chionocarpa	EULIA	1932, <i>Exotic Microlepidoptera</i> , 4: 257. (V)
chionocentra	ARGYROTOXA	1908, <i>Journ. Bombay Nat. Hist. Soc.</i> 18: 623. (BM)
chionochalca	DIPLOTHECTIS*	1893, <i>Proc. Linnean Soc. N.S. Wales</i> , 7: 599.
chionochaena	TRACHYBYRSIS	1932, <i>Trans. Ent. Soc. London</i> , 80: 110. (BM)
chionochrysta	ARGYRESTHIA	1931, <i>Exotic Microlepidoptera</i> , 4: 92. (BM)
chionochtha	CONOPOMORPHA	1907, <i>Proc. Linnean Soc. N.S. Wales</i> , 32: 59.
chionocrossa	CEROMITIA	1921, <i>Exotic Microlepidoptera</i> , 2: 405.
chionodelta	ARGYROPOLOCE	1911, <i>Proc. Linnean Soc. N.S. Wales</i> , 36: 275.
chionodira	ERECHTHIAS	1881, <i>Proc. Linnean Soc. N.S. Wales</i> , 5: 268.
chionodora	STENOMA	1915, <i>Exotic Microlepidoptera</i> , 1: 464. (BM)
chionogramma	ORPHNOLECHIA	1909, <i>Trans. Ent. Soc. London</i> , 1909: 29. (BM)
chionolitha	POLYCHROSIS	1938, <i>Trans. R. Ent. Soc. London</i> , 87: 511. (BM)
chionomima	GELECHIA	1929, <i>Exotic Microlepidoptera</i> , 3: 488. (BM)
chionopa	CONCHYLIS	1891, <i>Ent. Mon. Mag.</i> 27: 55. (BM)
chionophanes	PTEROPHORUS	1930, <i>Exotic Microlepidoptera</i> , 3: 569. (BM)
chionophrecta	EUCOSMA	1922, <i>Exotic Microlepidoptera</i> , 2: 515. (P)
chionophthalma	SPARGANOTHIS	1932, <i>Exotic Microlepidoptera</i> , 4: 263. (V)
chionopis	HYPERCALLIA	1916, <i>Exotic Microlepidoptera</i> , 1: 553. (BM)
chionoplecta	GRACILARIA	1883, <i>Proc. Linnean Soc. N.S. Wales</i> , 7: 195.
chionopsamma	PROTEROCOSMA	1886, <i>Trans. Ent. Soc. London</i> , 1886: 294.
chionoptera	PHILOBOTA	1884, <i>Proc. Linnean Soc. N.S. Wales</i> , 8: 494.
chionoptila	PTILOGENES	1926, <i>Exotic Microlepidoptera</i> , 3: 229. (BM)
chionopyrrha	AELOSCELIS [sic!]	1927, <i>Insects of Samoa</i> , 3, <i>Lepidoptera</i> , fasc. 2, p. 98.

- chionoscia** SCAEOSOPHA 1933, *Exotic Microlepidoptera*, 4: 374.  
**chionosema** CRYPTOPHASA 1938, *Trans. R. Ent. Soc. London*, 87: 517.  
**chionospheua** PTILOGENES 1931, *Exotic Microlepidoptera*, 4: 45.  
**chionospila** LIMNOECIA 1897, *Proc. Linnean Soc. N.S. Wales*, 22: 365.  
**chionostoma** TRITOPTERNA\* 1921, *Zool. Meded.* 6: 152. (L)  
**chionotarsa** CRYPTOPHASA 1925, *Exotic Microlepidoptera*, 3: 148.  
**chionoxantha** OCYSTOLA 1931, *Exotic Microlepidoptera*, 4: 189. (BM)  
**chionozona** TRICLONELLA 1931, *Exotic Microlepidoptera*, 4: 117. (V)  
**chionozyga** THEREUTIS 1893, *Proc. Linnean Soc. N.S. Wales*, 7: 597.  
**chionura** COMMATICA 1914, *Trans. Ent. Soc. London*, 1914: 240. (BM)  
**chiradia** PROTOLECHIA 1904, *Proc. Linnean Soc. N.S. Wales*, 29: 380.  
**chiridota** IDIOPHANTIS 1914, *Exotic Microlepidoptera*, 1: 201. (BM)  
**chirista** THAMNOSARA\* 1883, *New Zealand Journ. Sci.* 1: 523.  
**chlaenota** HYPERTROPHA 1886, *Proc. Linnean Soc. N.S. Wales*, (Ser. 2) 1: 1042.  
**chlaenota** SARISOPHORA 1904, *Proc. Linnean Soc. N.S. Wales*, 29: 404.  
**chlamydata** LASPEYRESIA 1924, *Ent. Mitteil.* 13: 117. (D)  
**chlanidota** TRICHOTAPHE 1927, *Exotic Microlepidoptera*, 3: 355. (BM)  
**chlidanopa** MOMETA 1927, *Exotic Microlepidoptera*, 3: 351. (BM)  
**chloracma** OPOGONA 1907, *Journ. Bombay Nat. Hist. Soc.* 17: 987. (BM)  
**chloracta** ORNEODES 1908, *Trans. Ent. Soc. London*, 1907: 507.  
**chloradelpha** EPICHORISTA 1912, *Exotic Microlepidoptera*, 1: 8. (T)  
**chloradelpha** BORKHAUSENIA 1905, *Trans. Ent. Soc. London*, 1905: 239.  
**chloraema** BUTALIS 1887, *Trans. Ent. Soc. London*, 1887: 279.  
**chlorantha** ERINAEA\* 1907, *Journ. Bombay Nat. Hist. Soc.* 18: 141.  
**chlorantis** ECTOEDEMIA 1928, *Exotic Microlepidoptera*, 3: 462.  
**chloraspis** CAPUA 1924, *Exotic Microlepidoptera*, 3: 106. (BM)  
**chloraspis** CAPUA 1927, *Exotic Microlepidoptera*, 3: 369.  
**chloratma** TRACHYPEPLA 1916, *Trans. Proc. New Zealand Inst.* 48: 416.  
**chloraula** HYPOSMOCOMA 1928, *Proc. Hawaiian Ent. Soc.* 7: 103. (SP)  
**chlorella** EULECHRIA 1883, *Proc. Linnean Soc. N.S. Wales*, 7: 526.  
**chlorias** PTEROPHORUS 1908, *Trans. Ent. Soc. London*, 1907: 497.  
**chlorippa** EULIA 1928, *Proc. Hawaiian Ent. Soc.* 7: 98. (SP)  
**chlorissa** ACROCLITA 1912, *Journ. Bombay Nat. Hist. Soc.* 21: 859. (BM)  
**chlorista** NEMOTOIS 1912, *in* Wytzman, *Genera Insectorum*, fasc. 133, p. 5.  
**chloristis** NOTHRIS 1904, *Proc. Linnean Soc. N.S. Wales*, 29: 421.  
**chloristis** TINEOLA (?) 1908, *Proc. Zool. Soc. London*, p. 740.  
**chloritis** OECOPHORA 1883, *New Zealand Journ. Sci.* 1: 524.  
**chlorobapta** LECITHOCERA 1931, *Exotic Microlepidoptera*, 4: 82. (BM)  
**chlorobathra** EUCOSMA 1911, *Trans. Linnean Soc. London*, 14: 268. (BM)  
**chlorobela** HELIOSTIBES 1921, *Trans. Proc. New Zealand Inst.* 53: 334.  
**chlorocephala** GELECHIA 1932, *Exotic Microlepidoptera*, 4: 351. (V)  
**chloroceros** TINEA 1919, *Exotic Microlepidoptera*, 2: 275. (BM)  
**chlorochalca** COSMOPTERYX 1915, *Exotic Microlepidoptera*, 1: 322.  
**chlorochroa** MACHIMIA 1912, *Trans. Ent. Soc. London*, 1911: 697. (BM)  
**chlorochrysa** HOPLOPHANES 1897, *Proc. Linnean Soc. N.S. Wales*, 22: 410.  
**chlorochyta** PLEUROTA 1884, *Proc. Linnean Soc. N.S. Wales*, 9: 757.  
**chlorocitra** NARYCIA 1934, *Exotic Microlepidoptera*, 4: 518. (C)  
**chlorocoma** ORTHENCHES\* 1886, *Trans. Proc. New Zealand Inst.* 18: 175.  
**chlorocosma** NEMOTOIS 1915, *Exotic Microlepidoptera*, 1: 294.  
**chlorocrana** GELECHIA 1927, *Exotic Microlepidoptera*, 3: 348. (BM)

- chlorocrossa** CNEPHASIA 1926, *Ann. South African Mus.* 23: 326. (SA)  
**chlorodecta** COMPSOLECHIA 1932, *Exotic Microlepidoptera*, 4: 197. (BM)  
**chlorodelta** EPICOENIA 1906, *Journ. Bombay Nat. Hist. Soc.* 17: 140. (BM)  
**chloroderces** TELPHUSA 1929, *Exotic Microlepidoptera*, 3: 487. (BM)  
**chlorodesma** PERIACMA 1894, *Trans. Ent. Soc. London*, 1894: 22. (BM)  
**chlorodeta** LIMNOECIA 1928, *Exotic Microlepidoptera*, 3: 393. (T)  
**chlorodoxa** TORTRIX 1920, *Exotic Microlepidoptera*, 2: 341. (BM)  
**chlorogastra** LECITHOCERA 1922, *Zool. Meded.* 7: 84. (L)  
**chlorogenes** EPIMECYNTIS 1928, *Exotic Microlepidoptera*, 3: 470. (BM)  
**chlorogramma** TRACHYCENTRA 1907, *Proc. Linnean Soc. N.S. Wales*, 32: 142.  
**chlorographa** ARISTOTELIA 1914, *Ann. Transvaal Mus.* 4: 190. (T)  
**chlorograpta** PANDEMIS 1931, *Exotic Microlepidoptera*, 4: 150.  
**chloroleuca** DOLICHERNIS\* 1891, *Trans. Proc. New Zealand Inst.* 23: 99.  
**chloroleuca** EUCOSMA 1912, *Ent. Mon. Mag.* 48: 34. (Sub.)  
**chlorolitha** PHALONIA 1931, *Exotic Microlepidoptera*, 4: 157. (BM)  
**chloroloba** STENOMA 1915, *Exotic Microlepidoptera*, 1: 439. (BM)  
**chlorolyca** AMORBIA 1931, *Exotic Microlepidoptera*, 4: 155. (V)  
**chlorometalla** HAPLOCHROIS\* 1897, *Proc. Linnean Soc. N.S. Wales*, 22: 310.  
**chloromima** EUCOSMA 1931, *in Caradja, Bull. Sect. sci. Acad. roum.* 14: 65. (BM)  
**chloromis** STENOMA 1915, *Exotic Microlepidoptera*, 1: 433. (BM)  
**chloromydra** ADOXOPHYES 1926, *Sarawak Mus. Journ.* 3: 147.  
**chloronephes** LIMNOECIA 1924, *Exotic Microlepidoptera*, 3: 91. (T)  
**chloroneura** ARISTOTELIA 1923, *Exotic Microlepidoptera*, 3: 6. (BM)  
**chloronota** ATOMOTRICHA 1914, *Trans. Proc. New Zealand Inst.* 46: 110.  
**chloronympha** ACROCERCOPS 1921, *Exotic Microlepidoptera*, 2: 467.  
**chloropa** ARISTEIS 1914, *Exotic Microlepidoptera*, 1: 244. (BM)  
**chloropeda** HOLCOCERA 1922, *Exotic Microlepidoptera*, 2: 541. (BM)  
**chloropelta** ACROLOPHUS 1923, *Exotic Microlepidoptera*, 2: 609. (BM)  
**chloropepla** ELACHISTA 1897, *Proc. Linnean Soc. N.S. Wales*, 22: 334.  
**chloropetala** LEPIDOSCIA 1893, *Proc. Linnean Soc. N.S. Wales*, 7: 511.  
**chlorophaea** OPOGONA 1921, *Zool. Meded.* 6: 193. (L)  
**chlorophanes** OPOGONA 1908, *Proc. Zool. Soc. London*, p. 737.  
**chlorophracta** DICHOMERIS 1921, *Ann. Transvaal Mus.* 8: 82. (T)  
**chlorophthalmia** METABOLAEA\* 1923, *Exotic Microlepidoptera*, 3: 32. (BM)  
**chloropis** PROCHOLA 1922, *Exotic Microlepidoptera*, 2: 580. (BM)  
**chloroplaca** GONIOTERMA 1915, *Exotic Microlepidoptera*, 1: 383.  
**chloroplintha** IMMA 1929, *Trans. Ent. Soc. London*, 76: 503. (BM)  
**chloroplocama** TINISSA 1938, *Trans. R. Ent. Soc. London*, 87: 526.  
**chloroptera** THEATRISTA 1920, *Voyage de Ch. Alluaud et R. Jeannel en Afrique Oriental, II, Microlepidoptera*, p. 102. (P)  
**chloroptila** GRACILARIA 1915, *Trans. Ent. Soc. London*, 1915: 238.  
**chloroptris** BLASTOBASIS 1931, *Exotic Microlepidoptera*, 4: 178.  
**chlororrhabda** ERYSIMAGA\* 1938, *Trans. R. Ent. Soc. London*, 87: 526.  
**chlorosaris** ARGYROPLOCE 1914, *Trans. Proc. New Zealand Inst.* 46: 106.  
**chloroschema** GELECHIA 1923, *Exotic Microlepidoptera*, 3: 21. (BM)  
**chloroscia** LECITHOCERA 1938, *Institut des Parcs Nationaux du Congo Belge*, fasc. 14, p. 14.  
**chlorosema** ANTISPILA 1931, *Ann. Mus. Nac. Hist. Nat. Buenos Aires*, 36: 397.  
**chlorosoma** IMMA 1906, *Trans. Ent. Soc. London*, 1906: 197. (BM)  
**chlorosoma** MACROBATHRA 1886, *Proc. Linnean Soc. N.S. Wales*, 10: 810.



- chlorosperma** ISCHNODORIS 1929, *Exotic Microlepidoptera*, 3: 528. (BM)  
**chlorospheana** IMMA 1906, *Trans. Ent. Soc. London*, 1906: 186. (BM)  
**chlorospila** IMMA 1923, *Exotic Microlepidoptera*, 2: 616. (BM)  
**chlorospora** TINEA 1924, *Exotic Microlepidoptera*, 3: 71. (BM)  
**chlorospora** ERNOLYTIS\* 1922, *Exotic Microlepidoptera*, 2: 488. (BM)  
**chlorostaura** DELOSAPHES\* 1938, in Caradja and Meyrick, *Deuts. Ent. Zeit. Iris*, 52: 9. (BM)  
**chlorosticha** EUCOSMA 1934, in Caradja and Meyrick, *Deuts. Ent. Zeit. Iris*, 48: 31.  
**chlorosticta** AGRIOPHARA 1913, *Trans. Ent. Soc. London*, 1913: 184. (BM)  
**chlorostola** LASPEYRESIA 1932, *Exotic Microlepidoptera*, 4: 226. (BM)  
**chlorostoma** PSEUDODOXIA 1914, *Exotic Microlepidoptera*, 1: 264. (BM)  
**chloroterma** EUCOSMA 1913, *Ann. Transvaal Mus.* 3: 272. (BM)  
**chlorothorax** DEPRESSARIA 1921, *Exotic Microlepidoptera*, 2: 392. (BM)  
**chlorothyris** AEGERIA 1935, *Exotic Microlepidoptera*, 4: 557.  
**chlorotoma** LEURONOMA\* 1918, *Ann. Transvaal Mus.* 6: 16.  
**chlorotoma** ONEBALA 1914, *Exotic Microlepidoptera*, 1: 200. (BM)  
**chlorotribes** OSIDRYAS 1939, *Trans. R. Ent. Soc. London*, 89: 58. (BM)  
**chlorotricha** CORTHYNTIS\* 1916, *Exotic Microlepidoptera*, 1: 575.  
**chlorotricha** MELASINA 1916, *Exotic Microlepidoptera*, 1: 608.  
**chlorotripta** SPILONOTA 1921, *Zool. Meded.* 6: 151. (L)  
**chlorotrota** STENOMA 1932, *Exotic Microlepidoptera*, 4: 296. (v)  
**chlorotypa** CACOECIA 1934, in Caradja and Meyrick, *Deuts. Ent. Zeit. Iris*, 48: 30.  
**chloroxantha** STENOMA 1925, *Exotic Microlepidoptera*, 3: 216. (BM)  
**chlorozona** TRACHYDORA 1897, *Proc. Linnean Soc. N.S. Wales*, 22: 399.  
**chlorozyga** CRYPTOLECHIA 1938, in Caradja and Meyrick, *Deuts. Ent. Zeit. Iris*, 52: 10. (BM)  
**cholaea** TINEA 1911, *Journ. Bombay Nat. Hist. Soc.* 21: 123.  
**choleranthes** DICHELOPA 1929, *Trans. Ent. Soc. London*, 76: 493. (BM)  
**choleroxantha** STENOMA 1930, *Exotic Microlepidoptera*, 4: 32. (v)  
**cholerodes** EULECHRIA 1888, *Proc. Linnean Soc. N.S. Wales*, 2: 963.  
**choleroleuca** LECITHOCERA 1931, *Exotic Microlepidoptera*, 4: 79. (BM)  
**choleropa** LASPEYRESIA 1913, *Ann. Transvaal Mus.* 3: 279. (T)  
**choleropis** OPOGONA 1920, *Exotic Microlepidoptera*, 2: 360.  
**chleroptila** STENOMA 1915, *Exotic Microlepidoptera*, 1: 467. (BM)  
**cholerota** LABDIA 1928, *Exotic Microlepidoptera*, 3: 387.  
**cholodella** HOPLITICA 1883, *Proc. Linnean Soc. N.S. Wales*, 7: 507.  
**cholopis** LECITHOCERA 1906, *Journ. Bombay Nat. Hist. Soc.* 17: 149. (BM)  
**chomatias** OSPHRETICA\* 1910, *Trans. Ent. Soc. London*, 1910: 475.  
**chonactis** ANCHROPHUS 1932, *Exotic Microlepidoptera*, 4: 331.  
**choneuta** HELIODINES 1915, *Trans. Ent. Soc. London*, 1915: 212.  
**chordacta** OPOSTEGA 1915, *Exotic Microlepidoptera*, 1: 351.  
**chorderes** OCTASPHALES 1902, *Trans. R. Soc. S. Australia*, 26: 161.  
**chordites** OXYPTILUS 1913, *Exotic Microlepidoptera*, 1: 106.  
**chordoscelis** COLEOPHORA 1917, *Exotic Microlepidoptera*, 2: 73.  
**chordostoma** CRYPTOLECHIA 1912, *Trans. Ent. Soc. London*, 1911: 704. (BM)  
**chordotona** CROCANTHES 1916, *Exotic Microlepidoptera*, 1: 592.  
**chorias** ATHEROPLA 1902, *Trans. R. Soc. S. Australia*, 26: 140.  
**chorica** TORTYA 1926, *Exotic Microlepidoptera*, 3: 302. (BM)

- choricopa** ODITES 1931, *in* Caradja, *Bull. Sect. sci. Acad. roum.* 14: 74. (BM)  
**choriodes** LICHENAULA 1890, *Trans. R. Soc. S. Australia*, 13: 50.  
**choristis** DECTOBATHRA\* 1904, *Proc. Linnean Soc. N.S. Wales*, 29: 300.  
**choritica** CNISMORECTIS\* 1935, *Arb. morph. taxon. Ent. Berl.* 3: 109. (D)  
**choritis** LECITHOCERA 1910, *Journ. Bombay Nat. Hist. Soc.* 20: 448. (BM)  
**chorodoxa** EULECHRIA 1920, *Exotic Microlepidoptera*, 2: 372.  
**choromima** PLACOPTILA 1931, *Exotic Microlepidoptera*, 4: 174.  
**choropepla** ELACHISTA 1897, *Proc. Linnean Soc. N.S. Wales*, 22: 334.  
**chorospila** HETEROGYMNA 1922, *Zool. Meded.* 7: 80. (Lost.)  
**chortaea** EUCOSMA 1912, *Ent. Mon. Mag.* 48: 35. (Sub.)  
**chrematistis** SPHAEROLBIA\* 1934, *Exotic Microlepidoptera*, 4: 513. (BM)  
**christocoma** ANTAEOTRICHA 1915, *Exotic Microlepidoptera*, 1: 398. (BM)  
**chromatarcha** BORKHAUSENIA 1914, *Exotic Microlepidoptera*, 1: 232.  
**chromataspis** LASPEYRESIA 1921, *Ann. Transvaal Mus.* 8: 62. (T)  
**chromatica** CHALINIASTIS 1911, *Trans. Linnean Soc. London*, 14: 272. (BM)  
 [APOCRITICA\*] 1930, *Exotic Microlepidoptera*, 4: 29. (V)  
**chromatopa** STENOMA 1915, *Exotic Microlepidoptera*, 1: 316.  
**chromaturga** XESTOCASIS 1925, *Exotic Microlepidoptera*, 3: 203. (BM)  
**chromolitha** STENOMA 1938, *in* Caradja and Meyrick, *Deuts. Ent. Zeit. Iris*,  
 52: 3. (BM)  
**chromotecnha** STENOMA 1925, *Exotic Microlepidoptera*, 3: 212. (BM)  
**chrysallacta** GLYPHIPTERYX 1922, *Exotic Microlepidoptera*, 2: 491. (BM)  
**chrysampyx** PROMENESTA 1915, *Exotic Microlepidoptera*, 1: 411. (BM)  
**chrysanches** BONDIA 1938, *in* Caradja and Meyrick, *Deuts. Ent. Zeit. Iris*,  
 52: 15.  
**chrysangela** USSARA 1922, *Exotic Microlepidoptera*, 2: 488. (BM)  
**chrysantha** ANTICRATES\* 1905, *Journ. Bombay Nat. Hist. Soc.* 16: 612. (BM)  
**chrysantha** THIOTRICHA 1908, *Journ. Bombay Nat. Hist. Soc.* 18: 443. (BM)  
**chrysanthema** ATTERIA 1912, *Trans. Ent. Soc. London*, 1911: 676. (BM)  
**chrysanthes** STROMATITICA\* 1931, *Exotic Microlepidoptera*, 4: 53.  
**chrysargyra** ACROCERCOPS 1908, *Journ. Bombay Nat. Hist. Soc.* 18: 818.  
**chrysargyra** PALAEOMICRA\* 1886, *Trans. Proc. New Zealand Inst.* 18: 182.  
**chrysaspis** HIPPOCHAETES\* 1881, *Proc. Linnean Soc. N.S. Wales*, 5: 253.  
**chrysaula** STATHMOPODA 1927, *Exotic Microlepidoptera*, 3: 377.  
**chryselectra** PYRODERCES 1897, *Proc. Linnean Soc. N.S. Wales*, 22: 344.  
**chrysius** CASTORURA\* 1886, *Proc. Linnean Soc. N.S. Wales*, (Ser. 2) 1: 1047.  
**chrysidias** NEMOTOIS 1928, *Exotic Microlepidoptera*, 3: 463.  
**chrysideilla** CROBYLOPHORA\* 1881, *Proc. Linnean Soc. N.S. Wales*, 5: 178.  
**chrysidota** CALLIXESTIS 1917, *Exotic Microlepidoptera*, 2: 41.  
**chrysippa** CRYPSITHYRIS 1917, *Exotic Microlepidoptera*, 2: 76.  
**chrysobela** COSMOPTERYX 1928, *Exotic Microlepidoptera*, 3: 395.  
**chrysoarpa** STATHMOPODA 1927, *Exotic Microlepidoptera*, 3: 378.  
**chrysochalca** ACOROSTOMA 1926, *Ann. South African Mus.* 23: 346. (SA)  
**chrysochoa** TIMODORA\* 1886, *Trans. Ent. Soc. London*, 1886: 296.  
**chrysocoma** PHAEOSACES 1905, *Journ. Bombay Nat. Hist. Soc.* 16: 605. (BM)  
**chrysoconis** URODUS 1932, *Exotic Microlepidoptera*, 4: 285. (V)  
**chrysocosma** ACROCERCOPS 1915, *Trans. Ent. Soc. London*, 1915: 225.  
**chrysocosma** LASPEYRESIA 1920, *Voyage de Ch. Alluaud et R. Jeannel en Afrique*  
*Oriental, II, Microlepidoptera*, p. 68. (P)

chrysocosma	MAGONYMPHA*	1916, <i>Exotic Microlepidoptera</i> , 1: 572.
chrysocrana	HIEROPHANES*	1930, <i>Exotic Microlepidoptera</i> , 3: 586. (BM)
chrysocrates	COSMOPTERYX	1919, <i>Exotic Microlepidoptera</i> , 2: 232. (BM)
chrysocrossa	NEMOTOIS	1922, <i>Exotic Microlepidoptera</i> , 2: 537.
chrysodesma	TRYPHEROGENES*	1931, <i>Exotic Microlepidoptera</i> , 4: 76. (BM)
chrysodeta	MACHLOTICA*	1909, <i>Trans. Ent. Soc. London</i> , 1909: 37. (BM)
chrysodetis	TORTRIX	1926, <i>Exotic Microlepidoptera</i> , 3: 248. (BM)
chrysdora	HIEROXESTIS	1924, <i>Trans. Ent. Soc. London</i> , 1923: 555.
chrysoDOXA	TRACHYDORA	1915, <i>Exotic Microlepidoptera</i> , 1: 332.
chrysogastra	STENOMA	1915, <i>Exotic Microlepidoptera</i> , 1: 476. (BM)
chrysoGONA	NEMOTOIS	1922, <i>Exotic Microlepidoptera</i> , 2: 536.
chrysogramma	OECOPHORA	1883, <i>New Zealand Journ. Sci.</i> 1: 525.
chrysograpta	ASTROGENES*	1921, <i>Trans. Proc. New Zealand Inst.</i> 53: 335.
chrysolampra	GRACILARIA	1936, <i>Exotic Microlepidoptera</i> , 5: 38.
chrysoleuca	HIEROMANTIS	1913, <i>Exotic Microlepidoptera</i> , 1: 82.
chrysolithella	GLYPHIPTERYX	1881, <i>Proc. Linnean Soc. N.S. Wales</i> , 5: 229.
chrysomela	CATAMACTA	1914, <i>Trans. Proc. New Zealand Inst.</i> 46: 103.
chrysomelopa	ZACORISCA	1927, <i>Exotic Microlepidoptera</i> , 3: 369.
chrysoMETRA	ARISTOTELIA	1926, <i>Exotic Microlepidoptera</i> , 3: 273. (BM)
chrysoMITRA	CEROMITIA	1937, <i>Exotic Microlepidoptera</i> , 5: 146.
chrysoMOCHLA	DORODOCA*	1915, <i>Exotic Microlepidoptera</i> , 1: 324.
chrysonesa	LIMNOECIA	1897, <i>Proc. Linnean Soc. N.S. Wales</i> , 22: 367.
chrysonympha	AEGERIA	1932, <i>Exotic Microlepidoptera</i> , 4: 336.
chrysopa	THIOTRICHA	1904, <i>Proc. Linnean Soc. N.S. Wales</i> , 29: 293.
chrysoPETALA	XYSMATODOMA	1893, <i>Proc. Linnean Soc. N.S. Wales</i> , 7: 502.
chrysoPHANES	OPOGONA	1915, <i>Exotic Microlepidoptera</i> , 1: 359.
chrysoPHANES	SESIA	1886, <i>Proc. Linnean Soc. N.S. Wales</i> , (Ser. 2) 1: 689.
chrysoPHILA	ACROCERCOPS	1937, <i>Exotic Microlepidoptera</i> , 5: 110.
chrysoPHOENICEA	AEOLOSCELIS	1897, <i>Proc. Linnean Soc. N.S. Wales</i> , 22: 328.
chrysoPHthalma	OPOGONA	1934, <i>Exotic Microlepidoptera</i> , 4: 462.
chrysoPHthalma	PHYLLOCNISTIS	1915, <i>Exotic Microlepidoptera</i> , 1: 347.
chrysoPIS	OCYSTOLA	1902, <i>Trans. R. Soc. S. Australia</i> , 26: 135.
chrysoPLACA	ANACAMPSIS	1912, <i>Trans. Ent. Soc. London</i> , 1911: 694. (BM)
chrysoPLACA	IMMA	1906, <i>Trans. Ent. Soc. London</i> , 1906: 195. (BM)
chrysoPLANETIS	GLYPHIPTERYX	1881, <i>Proc. Linnean Soc. N.S. Wales</i> , 5: 238.
chrysoPLITIS	ACROCERCOPS	1937, <i>Exotic Microlepidoptera</i> , 5: 111.
chrysoPOCA	LEPIDOTARSA*	1883, <i>Proc. Linnean Soc. N.S. Wales</i> , 7: 447.
chrysoPOTAMA	PHILOBOTA	1884, <i>Proc. Linnean Soc. N.S. Wales</i> , 8: 476.
chrysoPRASIAS	NEMOTOIS	1907, <i>Journ. Bombay Nat. Hist. Soc.</i> 17: 992. (BM)
chrysoPRASITIS	TORTYRA	1936, <i>Exotic Microlepidoptera</i> , 4: 617.
chrysoRMA	PHALERARCHA*	1913, <i>Exotic Microlepidoptera</i> , 1: 101. (BM)
chrysoRRHABDA	STILBOSIS	1922, <i>Exotic Microlepidoptera</i> , 2: 576. (BM)
chrysoRRhoda	EUPHILTRA	1902, <i>Trans. R. Soc. S. Australia</i> , 26: 145.
chrysoSCHISTA	BRANCHOPHANTIS*	1938, <i>Trans. R. Ent. Soc. London</i> , 87: 512. (BM)
chrysoSEMA	METAPODISTIS*	1933, <i>Exotic Microlepidoptera</i> , 4: 372. (BM)
chrysoSOMA	LABDIA	1928, <i>Exotic Microlepidoptera</i> , 3: 387.
chrysoSPERMA	BRENTHIA	1931, <i>Exotic Microlepidoptera</i> , 4: 183. (BM)
chrysoSPILA	MACROBATHRA	1886, <i>Proc. Linnean Soc. N.S. Wales</i> , 10: 822.
chrysoSPILA	TORNOCOMETIS*	1934, <i>Exotic Microlepidoptera</i> , 4: 496.
chrysoSTACTA	CHOREUTIS	1933, <i>Exotic Microlepidoptera</i> , 4: 371. (BM)

- chrysostoma** CAPUA 1912, *Trans. Ent. Soc. London*, 1911: 675. (BM)  
**chrysostoma** DESMAUCHA\* 1918, *Exotic Microlepidoptera*, 2: 147. (BM)  
**chrysota** SCHENDYLOTIS\* 1910, *Rec. Indian Mus.* 5: 226. (K)  
**chrysoterma** CHOREUTIS 1932, *Exotic Microlepidoptera*, 4: 275. (V)  
**chrysoteuches** ARISTEIS\* 1884, *Proc. Linnean Soc. N.S. Wales*, 9: 762.  
**chrysothorax** LIMNOECIA 1920, *Exotic Microlepidoptera*, 2: 320.  
**chrysotoxa** MACROBATHRA\* 1886, *Proc. Linnean Soc. N.S. Wales*, 10: 804.  
**chrysotypa** ENARMONIA 1912, *Ent. Mon. Mag.* 48: 34. (Sub.)  
**chrysoxantha** ANTHOZELA\* 1913, *Ann. Transvaal Mus.* 3: 280. (T)  
**chrysoxantha** LEUCOPTERA 1920, *Exotic Microlepidoptera*, 2: 358.  
**chrysoxesta** STATHMOPODA 1924, *Exotic Microlepidoptera*, 3: 96.  
**chrysozona** GLYPHIPTERYX 1921, *Ann. Transvaal Mus.* 8: 112. (T)  
**chrysur** XYSMATODOMA 1893, *Proc. Linnean Soc. N.S. Wales*, 7: 506.  
**chthoniopa** ASBOLISTIS\* 1936, *Exotic Microlepidoptera*, 5: 49.  
**cianolitha** AEOLANTHES 1938, in Caradja and Meyrick, *Deuts. Ent. Zeit. Iris*,  
52: 12. (BM)  
  
**ciatricosa** TRACHYCENTRA 1922, *Exotic Microlepidoptera*, 2: 598. (P)  
**cininnota** TIMYRA 1916, *Exotic Microlepidoptera*, 1: 570. (BM)  
**cimneria** ERECHTHIAS  
[TEPHROSARA\*] 1914, *Trans. Proc. New Zealand Inst.* 4: 113.  
**cimmeriella** EULECHRIA 1883, *Proc. Linnean Soc. N.S. Wales*, 7: 543.  
**cincinnatiata** OINOPHILA 1915, *Exotic Microlepidoptera*, 1: 355.  
**cinclidias** NOEZA 1918, *Exotic Microlepidoptera*, 2: 150. (BM)  
**cinefacta** HYPONOMEUTA 1935, in Caradja and Meyrick, *Materialien zu einer*  
*Microlepidopteren Fauna der Chinesischen Provinzen*  
*Kiangsu, Chekiang und Hunan*, p. 89. (BM)  
  
**cineracea** SAPHENEUTIS 1914, *Supplementa Entomologica*, No. 3, p. 59. (D)  
**cinerascens** TINISSA 1910, *Trans. Ent. Soc. London*, 1910: 476.  
**cinerata** EPICHORISTA 1920, *Ann. South African Mus.* 17: 276. (SA)  
**cinerea** PHYRGANEUTIS\* 1884, *Proc. Linnean Soc. N.S. Wales*, 9: 742. (MA)  
**cinetica** OROPHIA\* 1884, *Proc. Linnean Soc. N.S. Wales*, 9: 738.  
**cingulata** BRACHYNEMATA\* 1885, *Proc. Linnean Soc. N.S. Wales*, 9: 1045.  
**cinnabarina** MUSURGA 1923, *Exotic Microlepidoptera*, 3: 3. (BM)  
**cinnabaritis** LASPEYRESIA 1928, *Exotic Microlepidoptera*, 3: 451.  
**cionophora** CIRCICA\* 1888, *Trans. Proc. New Zealand Inst.* 20: 88.  
**circaea** STOMOPTERYX 1912, *Ann. Transvaal Mus.* 3: 67. (BM)  
**circe** COSMOPTERYX 1921, *Ann. Transvaal Mus.* 8: 94. (T)  
**circensis** SCHOENOTENES 1928, *Exotic Microlepidoptera*, 3: 459.  
**circiformis** ODITES 1930, *Exotic Microlepidoptera*, 4: 18. (BM)  
**circographa** PARASPASTIS\* 1915, *Exotic Microlepidoptera*, 1: 480. (BM)  
**circophora** MELASINA 1909, *Ann. South African Mus.* 5: 364. (SA)  
**circopis** ASYMPHORODES 1929, *Trans. Ent. Soc. London*, 76: 499.  
**circulata** AETHERASTIS 1918, *Exotic Microlepidoptera*, 2: 190. (BM)  
**circumclusa** PERIACMA 1922, *Exotic Microlepidoptera*, 2: 546. (BM)  
**circumflua** ASYMPLECTA\* 1921, *Zool. Meded.* 6: 194. (L)  
**circumfusa** BRACHMIA 1922, *Exotic Microlepidoptera*, 2: 506. (P)  
**circumplexa** ARGYROPLUCE 1922, *Exotic Microlepidoptera*, 2: 523. (BM)  
**cirrhacma** OPOSTEGA 1911, *Ann. Transvaal Mus.* 2: 237. (T)  
**cirrhaea** EPIPTHORA 1914, *Ann. Transvaal Mus.* 4: 190. (T)  
**cirrhantha** ACROCERCOPS 1915, *Trans. Ent. Soc. London*, 1915: 231.

- cirrhantes** CAPUA 1921, *Zool. Meded.* 6: 146. (L)  
**cirrhas** ENARMONIA 1912, *Ent. Mon. Mag.* 48: 34. (Sub.)  
**cirrhaspis** STATHMOPODA 1922, *Exotic Microlepidoptera*, 2: 585. (P)  
**cirrhocephala** MELASINA 1937, *Exotic Microlepidoptera*, 5: 114.  
**cirrhochrosta** LIMNOECIA 1933, *Exotic Microlepidoptera*, 4: 429.  
**cirrhocoma** ANACAMPSIS 1914, *Ann. Transvaal Mus.* 4: 193. (T)  
**cirrhocosma** HILAROGRAPHIA 1930, *Exotic Microlepidoptera*, 4: 1.  
**cirrhocrena** HYPOCHASMI\* 1929, *Exotic Microlepidoptera*, 3: 517. (BM)  
**cirrhocrossa** CACOECIA 1926, *Sarawak Mus. Journ.* 3: 148.  
**cirrhocrotala** GRACILARIA 1928, *Exotic Microlepidoptera*, 3: 410.  
**cirrhodes** PHILOBOTA 1913, *Exotic Microlepidoptera*, 1: 126.  
**cirrhodora** MACROBATHRA 1915, *Exotic Microlepidoptera*, 1: 296.  
**cirrhodoris** DICHELOPA 1934, *Pacific Ent. Surv. Publ.* 7, art. 28, p. 344. (BB)  
**cirrhogramma** STENOMA 1930, *Exotic Microlepidoptera*, 4: 27. (BM)  
**cirrhographa** BUCCULATRIX 1915, *Trans. Ent. Soc. London*, 1915: 247.  
**cirrholeuca** IMMA 1928, *Exotic Microlepidoptera*, 3: 421. (BM)  
**cirrhopa** PROTEODOXA\* 1938, *Institut des Parcs Nationaux du Congo Belge*, fasc. 14, p. 15. (C)  
**cirrhophanes** PHYLLONISTIS 1915, *Exotic Microlepidoptera*, 1: 348.  
**cirrhophragma** XYLORYCTA 1921, *Exotic Microlepidoptera*, 2: 445.  
**cirrhospis** GRACILARIA 1907, *Proc. Linnean Soc. N.S. Wales*, 32: 66.  
**cirrhoscia** ZELLERIA 1931, *Ann. Mus. Nac. Hist. Nat. Buenos Aires*, 36: 398. (BM)  
**cirrhosoma** ETHMIA 1920, *Voyage de Ch. Alluaud et R. Jeannel en Afrique Oriental, II, Microlepidoptera*, p. 88. (P)  
**cirrhospila** CHELARIA 1920, *Exotic Microlepidoptera*, 2: 302. (BM)  
**cirrhoxantha** STENOMA 1915, *Exotic Microlepidoptera*, 1: 477. (BM)  
**cirrhazona** TARPHYSCELIS 1921, *Zool. Meded.* 6: 189. (L)  
**cirrophaea** PHALAROTARSA\* 1924, *Exotic Microlepidoptera*, 3: 102. (BM)  
**cirsodes** ASYMPHORODES 1929, *Trans. Ent. Soc. London*, 76: 500.  
**cissota** STATHMOPODA 1913, *Exotic Microlepidoptera*, 1: 84.  
**cistulata** ANACAMPSIS 1914, *Trans. Ent. Soc. London*, 1914: 258. (BM)  
**citharista** NOTHRIS 1913, *Journ. Bombay Nat. Hist. Soc.* 22: 170. (BM)  
**citharistis** ARGYROPOLOCE 1909, *Journ. Bombay Nat. Hist. Soc.* 19: 595. (K)  
**citharistis** HILAROGRAPHIA 1909, *Journ. Bombay Nat. Hist. Soc.* 19: 428. (BM)  
**citharoda** PARECTOPA 1916, *Trans. Proc. New Zealand Inst.* 48: 418.  
**citharoeda** ORTHIOSTOLA 1928, *Exotic Microlepidoptera*, 3: 479. (BM)  
**citracma** PYRODERCES 1915, *Exotic Microlepidoptera*, 1: 310.  
**citrantha** ODITES 1908, *Proc. Zool. Soc. London*, p. 729. (BM)  
**citranthes** EPITHECTIS 1923, *Exotic Microlepidoptera*, 3: 15. (BM)  
**citraga** COLEOPHORA 1934, *Exotic Microlepidoptera*, 4: 460.  
**citraulala** PAMMECES 1922, *Exotic Microlepidoptera*, 2: 584. (BM)  
**citraulax** NEMATOCARES\* 1931, *Exotic Microlepidoptera*, 4: 83. (V)  
**citricula** GRACILARIA 1912, *Exotic Microlepidoptera*, 1: 26. (T)  
**citrina** ZELLERIA 1893, *Proc. Linnean Soc. N.S. Wales*, 7: 586.  
**citrinacma** PACHYRHABDA 1936, *Exotic Microlepidoptera*, 4: 617.  
**citrinodes** HIEROXESTIS 1922, *Exotic Microlepidoptera*, 2: 559. (BM)  
**citrinopa** COSMOPTERYX 1915, *Trans. Ent. Soc. London*, 1915: 204. (BM)  
**citrinopis** STATHMOPODA 1927, *Exotic Microlepidoptera*, 3: 378. (T)  
**citriseca** OPOGONA 1928, *Exotic Microlepidoptera*, 3: 400.

- citrites PTEROPHORUS 1908, *Trans. Ent. Soc. London*, 1907: 502.  
 citrocarpa SCAEOSOPHA 1931, *Exotic Microlepidoptera*, 4: 118. (V)  
 citrocephala COPHOSOPHA\* 1937, *Exotic Microlepidoptera*, 5: 117.  
 citrochrysa GRACILARIA 1930, *Exotic Microlepidoptera*, 3: 582.  
 citrochryta PHILEDONE 1926, *Exotic Microlepidoptera*, 3: 247. (BM)  
 citroclista HYPERCALLIA 1930, *Exotic Microlepidoptera*, 3: 576. (P)  
 citrocama TINEA 1924, *Exotic Microlepidoptera*, 3: 72.  
 citrocosma ARISTOTELIA 1908, *Journ. Bombay Nat. Hist. Soc.* 18: 437. (BM)  
 citrocraua NOTHOGENES\* 1932, *Exotic Microlepidoptera*, 4: 211.  
 citrodesma MACROSACES 1911, *Ann. Transvaal Mus.* 3: 74. (BM)  
 citrodeta CRYPTOLECHIA 1921, *Exotic Microlepidoptera*, 2: 394. (BM)  
 citrodora ACROCERCOPS 1914, *Journ. Bombay Nat. Hist. Soc.* 23: 121.  
 citroglypta LABDIA 1928, *Exotic Microlepidoptera*, 3: 386.  
 citrogramma DECADARCHIS 1931, *Exotic Microlepidoptera*, 4: 165.  
 citrogramma DELARCHIS\* 1938, in Caradja and Meyrick, *Deuts. Ent. Zeit. Iris*,  
 52: 15.  
 1912, *Trans. Ent. Soc. London*, 1911: 683.  
 citroleuca CNEPHASIA 1932, *Exotic Microlepidoptera*, 4: 231.  
 citrolopha OPOGONA 1923, *Bull. Mus. Nat. Hist. Nat. Paris*, 29: 564.  
 citromela ODITES 1914, *Exotic Microlepidoptera*, 1: 234. (BM)  
 citromicta PROTOGRYPHA\* 1921, *Ann. Transvaal Mus.* 8: 80. (T)  
 citromitra ANARSIA 1932, *Exotic Microlepidoptera*, 4: 279. (V)  
 citronota HYPERCALLIA 1926, *Exotic Microlepidoptera*, 3: 262.  
 citronympha PHYLLOCNISTIS 1931, *Exotic Microlepidoptera*, 4: 42. (V)  
 citrophaea STENOMA 1921, *Zool. Meded.* 6: 150. (L)  
 citrophanes PROTOPTERNA 1922, *Exotic Microlepidoptera*, 2: 528. (BM)  
 citrophricta HEMIMENE 1917, *Exotic Microlepidoptera*, 2: 49.  
 citroplecta MICROCOLONA 1908, *Trans. Ent. Soc. London*, 1907: 482.  
 citropleura PLATYPTILIA 1933, *Exotic Microlepidoptera*, 4: 353. (V)  
 citroptila APOTACTIS 1905, *Journ. Bombay Nat. Hist. Soc.* 16: 614.  
 citrorrhoea TONZA 1931, *Exotic Microlepidoptera*, 4: 46. (V)  
 citroschia PROMENESTA 1911, *Journ. Bombay Nat. Hist. Soc.* 20: 721. (BM)  
 citrostrota BRACHMIA 1916, *Exotic Microlepidoptera*, 1: 515. (BM)  
 citroxantha STENOMA 1913, *Exotic Microlepidoptera*, 1: 143.  
 citrozona CHARICRITA\* 1916, *Exotic Microlepidoptera*, 1: 607.  
 citrozona LEPTONOMA\* 1927, *Exotic Microlepidoptera*, 3: 731. (BM)  
 citrura AEGERIA 1914, *Journ. Bombay Nat. Hist. Soc.* 23: 119.  
 civica ACROCERCOPS 1921, *Exotic Microlepidoptera*, 2: 417. (BM)  
 civilis HEXADACTYLIA 1904, *Proc. Linnean Soc. N.S. Wales*, 29: 346.  
 cladara PROTOLECHIA 1938, in Caradja and Meyrick, *Deuts. Ent. Zeit. Iris*,  
 52: 13.  
 cladophragma IMMA 1906, *Trans. Ent. Soc. London*, 1906: 173. (BM)  
 clandestina GELECHIA 1923, *Exotic Microlepidoptera*, 3: 19. (BM)  
 clara HAPSIFERA 1934, *Exotic Microlepidoptera*, 4: 516. (C)  
 clarana DICHELIA 1881, *Proc. Linnean Soc. N.S. Wales*, 6: 475.  
 clarescens BACTRA 1912, *Trans. Ent. Soc. London*, 1911: 689. (BM)  
 clarescens DICHOMERIS 1913, *Journ. Bombay Nat. Hist. Soc.* 22: 174. (BM)  
 claricoma DIOPHILA\* 1937, *Exotic Microlepidoptera*, 5: 149.  
 clarifica EUCOSMA 1913, *Ann. Transvaal Mus.* 3: 274. (T)  
 clarifica HETEROZYGA 1914, *Exotic Microlepidoptera*, 1: 243. (BM)

- clarisecta** LOBESIA 1932, *Exotic Microlepidoptera*, 4: 308. (BM)  
**clarisignis** OXYPTILUS 1924, *Exotic Microlepidoptera*, 3: 93.  
**clarisona** LITHOCOLLETIS 1916, *Exotic Microlepidoptera*, 1: 622.  
**clarissa** ACROCLITA 1921, *Zool. Meded.* 6: 152. (L)  
**clasmatica** CLEPTICODES 1934, *Exotic Microlepidoptera*, 4: 479.  
**classica** METACHANDA 1911, *Trans. Linnean Soc. London*, 14: 278. (BM)  
**clastopetra** GRACILARIA 1928, *Exotic Microlepidoptera*, 3: 412.  
**clastozona** OPOSTEGA 1913, *Ann. Transvaal Mus.* 3: 327. (T)  
**claudescens** TIMOCRATICA 1925, *Exotic Microlepidoptera*, 3: 177. (BM)  
**clausa** DRIMYLASTIS 1919, *Exotic Microlepidoptera*, 2: 242.  
**claustrata** LECITHOCERA 1910, *Trans. Ent. Soc. London*, 1910: 448. (BM)  
**claustrifera** TELPHUSA 1935, in Caradja and Meyrick, *Materialien zu einer Microlepidopteren Fauna der Chinesischen Provinzen Kiangsu, Chekiang und Hunan*, p. 66. (BM)  
  
**clausulata** DEPRESSARIA 1912, *Ann. Transvaal Mus.* 3: 74. (T)  
**clavaria** CHRYSOCENTRIS\* 1914, *Exotic Microlepidoptera*, 1: 284.  
**clavata** ARISTOTELIA 1914, *Exotic Microlepidoptera*, 1: 197. (MA)  
**clavata** EULECHRIA 1914, *Exotic Microlepidoptera*, 1: 166.  
**clavicularis** GLYCEROPHTHORA\* 1935, *Exotic Microlepidoptera*, 4: 590. (BM)  
**claviculata** ARGYROPOLOCE 1909, *Journ. Bombay Nat. Hist. Soc.* 19: 600.  
**claviculata** TRICHOTAPHE 1909, *Ann. Transvaal Mus.* 2: 17, pl. 5, fig. 10. (T)  
**clavifera** ARGYROPOLOCE 1920, *Voyage de Ch. Alluaud et R. Jeannel en Afrique Oriental, II, Microlepidoptera*, p. 65. (P)  
  
**clavifera** STENOMA 1912, *Trans. Ent. Soc. London*, 1911: 715. (BM)  
**claviformis** EMMOCHLISTA\* 1931, *Exotic Microlepidoptera*, 4: 106.  
**clavigera** PRYTANEUTIS\* 1911, *Journ. Bombay Nat. Hist. Soc.* 21: 109.  
**clearcha** GLYPHIPTERYX 1921, *Zool. Meded.* 6: 185. (L)  
**clematias** HYPTIASTIS\* 1911, *Journ. Bombay Nat. Hist. Soc.* 20: 734. (BM)  
**clomens** SCYTHRIS 1921, *Ann. Transvaal Mus.* 8: 114. (T)  
**cleodora** ARISTOTELIA 1935, *Exotic Microlepidoptera*, 4: 583. (BM)  
**cleodoxa** NEMOTOIS 1922, *Exotic Microlepidoptera*, 2: 535.  
**cleomorpha** CROCANTHES 1931, *Exotic Microlepidoptera*, 4: 74. (BM)  
**cleonyma** LOZOSTOMA 1897, *Proc. Linnean Soc. N.S. Wales*, 22: 416.  
**cleopatra** ANTAETOTRICA 1925, *Exotic Microlepidoptera*, 3: 166. (BM)  
**cleophanes** COSMOPTERYX 1937, *Exotic Microlepidoptera*, 5: 147. (T)  
**cleophanta** SYSCALMA 1922, *Arkiv för Zool.* vol. 14, part 15, p. 7.  
**clepsidoma** EUCOSMA 1916, *Exotic Microlepidoptera*, 2: 18. (BM)  
**clepsidoxa** THIOTRICA 1929, *Exotic Microlepidoptera*, 3: 499. (BM)  
**clepsinoma** ACROCERCOPS 1916, *Exotic Microlepidoptera*, 2: 2.  
**clepsiphaga** LITHOCOLLETIS 1922, *Exotic Microlepidoptera*, 2: 561.  
**clerodotis** ONEBALA 1910, *Journ. Bombay Nat. Hist. Soc.* 20: 450. (BM)  
**cleronoma** ALUCITA 1920, *Voyage de Ch. Alluaud et R. Jeannel en Afrique Oriental, II, Microlepidoptera*, p. 41. (P)  
  
**cleronoma** SAROPLA 1884, *Proc. Linnean Soc. N.S. Wales*, 9: 746.  
**clerota** ZONOPETALA\* 1883, *Proc. Linnean Soc. N.S. Wales*, 7: 460.  
**clerotheta** BUCCULATRIX 1915, *Exotic Microlepidoptera*, 1: 370.  
**clerotoma** LITHOCOLLETIS 1915, *Trans. Ent. Soc. London*, 1915: 222.  
**clidias** THIOTRICA 1908, *Journ. Bombay Nat. Hist. Soc.* 18: 439. (BM)  
**climacaspis** GLYPHIPTERYX 1920, *Ann. South African Mus.* 17: 296. (SA)  
**climacias** TRYMALTIS 1911, *Proc. Linnean Soc. N.S. Wales*, 36: 295.

climacista	PTILOTHYRIS	1926, <i>Exotic Microlepidoptera</i> , 3: 289.
climacodes	PSEPHOLOGA (?)	1925, <i>Bull. Soc. R. Ent. Egypte</i> , 9: 217.
climacosema	EUCOSMA	1938, <i>Trans. R. Ent. Soc. London</i> , 87: 511. (BM)
climacota	PROMALACTIS	1914, <i>Exotic Microlepidoptera</i> , 1: 229. (BM)
clinacta	AEOLANTHES	1925, in Caradja, <i>Mem. Sect. Sti. Acad. Românã</i> . 3: 382. (BM)
clinarcha	STAGMATOPHORA	1921, <i>Exotic Microlepidoptera</i> , 2: 451.
clinocosma	OXYLYCHNA	1919, <i>Exotic Microlepidoptera</i> , 2: 249.
clinodesma	LIMNOECIA	1932, <i>Exotic Microlepidoptera</i> , 4: 215.
clinogramma	ACROCERCOPS	1931, in Joannis, <i>Ann. Soc. Ent. France</i> , 98 (Supp.): 739 [501]. (P)
clinometra	PROMALACTIS	1908, <i>Journ. Bombay Nat. Hist. Soc.</i> 18: 809. (BM)
clinomima	HIEROXESTIS	1918, <i>Exotic Microlepidoptera</i> , 2: 186.
clinomochla	NEPTICULA	1934, <i>Exotic Microlepidoptera</i> , 4: 468.
clinopeda	THIOTRICHIA	1918, <i>Exotic Microlepidoptera</i> , 2: 124. (BM)
clinosema	ARISTOTELIA	1935, <i>The Entomologist</i> , 68: 285.
clinozona	ACROCERCOPS	1920, <i>Exotic Microlepidoptera</i> , 2: 291. (BM)
clisias	CNEPHASIA	1912, <i>Trans. Ent. Soc. London</i> , 1911: 685. (BM)
clisiopa	ACROCERCOPS	1935, <i>Exotic Microlepidoptera</i> , 4: 598.
clistogramma	CALLIPRORA	1926, <i>Exotic Microlepidoptera</i> , 3: 281. (BM)
clistopa	DECADARCHIS	1929, <i>Trans. Ent. Soc. London</i> , 76: 506.
clistrodoma	GELECHIA	1923, <i>Exotic Microlepidoptera</i> , 3: 21. (BM)
clitarcha	TINAEGERIA	1921, <i>Exotic Microlepidoptera</i> , 2: 442.
clitellaria	PACHYGENEIA*	1923, <i>Exotic Microlepidoptera</i> , 3: 11. (BM)
clitozona	PACHYDYTA*	1922, <i>Exotic Microlepidoptera</i> , 2: 592. (BM)
clivigera	CACOECEIA	1932, <i>Exotic Microlepidoptera</i> , 4: 253. (V)
clivosa	ACROCLITA	1912, <i>Journ. Bombay Nat. Hist. Soc.</i> 21: 855. (BM)
clivosa	ANTAEOTRICHIA	1918, <i>Exotic Microlepidoptera</i> , 2: 199. (BM)
clodiana	LABDIA	1927, <i>Exotic Microlepidoptera</i> , 3: 384. (BM)
clonodes	SCARDIA	1893, <i>Proc. Linnean Soc. N.S. Wales</i> , 7: 523.
clonomicta	ALLOTALANTA	1927, <i>Exotic Microlepidoptera</i> , 3: 381. (T)
clopaea	PYRODERCES	1917, <i>Exotic Microlepidoptera</i> , 2: 40.
clopica	GELECHIA	1931, <i>Ann. Mus. Nac. Hist. Nat. Buenos Aires</i> , 36: 384. (BM)
closterias	CHARIPHYLLA*	1921, <i>Exotic Microlepidoptera</i> , 2: 388. (BM)
clotho	ASTOXENA*	1930, <i>Exotic Microlepidoptera</i> , 3: 593. (BM)
clydonias	CYDIA	1907, <i>Journ. Bombay Nat. Hist. Soc.</i> 17: 734. (BM)
clysmographa	STENOMA	1925, <i>Exotic Microlepidoptera</i> , 3: 197. (BM)
clytandra	ORTHENCHES	1931, <i>Ann. Mus. Nac. Hist. Nat. Buenos Aires</i> , 36: 406.
clytemnestra	LABDIA	1923, <i>Exotic Microlepidoptera</i> , 3: 56. (BM)
clytocarpa	ARGYROPLOCE	1920, <i>Exotic Microlepidoptera</i> , 2: 349. (BM)
clytosema	ACROCERCOPS	1920, <i>Exotic Microlepidoptera</i> , 2: 294.
clytozona	DINOCHORA*	1924, <i>Exotic Microlepidoptera</i> , 3: 69.
cnaphalodes	CAPUA	1910, <i>Proc. Linnean Soc. N.S. Wales</i> , 35: 187. (MA)
cnaphalodes	MELASINA	1917, <i>Ann. Natal Mus.</i> 3: 615. (T)
cnecodes	ATELOSTICHA	1920, <i>Exotic Microlepidoptera</i> , 2: 378. (BM)
cnemoptila	ACHARNEODES	1930, <i>Ann. Naturhist. Mus. Wien</i> , 44: 225. (V)
cnemosaris	STENOMA	1925, <i>Exotic Microlepidoptera</i> , 3: 181. (BM)
cnephaea	PLEUROTA	1889, <i>Proc. Linnean Soc. N.S. Wales</i> , (Ser. 2) 3: 1650.
coacervata	LACTURA	1938, <i>Trans. R. Ent. Soc. London</i> , 87: 523. (BM)
coagulata	MELASINA	1919, <i>Exotic Microlepidoptera</i> , 2: 267.



- cochlias** BERYLLOPHANTIS\* 1938, *Trans. R. Ent. Soc. London*, 87: 509. (BM)  
**cocta** TRICHOTAPHE 1913, *Journ. Bombay Nat. Hist. Soc.* 22: 179. (BM)  
**coctilis** TORTRIX 1922, *Exotic Microlepidoptera*, 2: 497.  
**cocytias** SCALIDEUTIS 1915, *Exotic Microlepidoptera*, 1: 307.  
**codicaria** SPANIOPTILA 1920, *Exotic Microlepidoptera*, 2: 290.  
**codicata** STENOMA 1916, *Exotic Microlepidoptera*, 1: 530. (BM)  
**codonectis** ARGYROPLOCE 1927, *Exotic Microlepidoptera*, 3: 339. (BM)  
**codonias** GLYPHIPTERYX 1909, *Trans. New Zealand Inst.* 41: 15.  
**coelocrossa** CRYPTOLECHIA 1935, in Caradja and Meyrick, *Materialien zu einer  
Microlepidopteren Fauna der Chinesischen Provinzen  
Kiangsu, Chekiang und Hunan*, p. 82. (BM)  
**coenodes** TRACHYNTIS 1889, *Proc. Linnean Soc. N.S. Wales*, (Ser. 2) 3: 1588.  
**coenographa** TORTRIX 1938, *Trans. R. Ent. Soc. London*, 87: 506. (BM)  
**coenomorpha** BLASTOBASIS 1931, *Exotic Microlepidoptera*, 4: 177. (BM)  
**coenosa** HOPLITICA 1883, *Proc. Linnean Soc. N.S. Wales*, 7: 506.  
**coenotypa** PROTOBATHRA 1918, *Exotic Microlepidoptera*, 2: 155. (BM)  
**coenulenta** CYMOTRICHIA 1927, *Exotic Microlepidoptera*, 3: 355. (T)  
**coercita** ONEBALA 1923, *Exotic Microlepidoptera*, 3: 42. (BM)  
**coesyras** ASYMPHORODES 1929, *Trans. Ent. Soc. London*, 76: 498.  
**colabristis** MIEZA  
[ERIOPYRRHA\*] 1907, *Proc. Linnean Soc. N.S. Wales*, 32: 89.  
**colasta** PHTHORIMAEAE 1921, *Ann. Transvaal Mus.* 8: 74. (T)  
**coleasta** LECITHOCERA 1918, *Exotic Microlepidoptera*, 2: 103.  
**coleosema** DECADARCHIS 1934, *Pacific Ent. Surv. Publ.* 7, art. 28, p. 354. (BB)  
**coleoxantha** LACTURA 1924, *Exotic Microlepidoptera*, 3: 122. (Lost)  
**colivora** ARGYROPLOCE 1932, *Exotic Microlepidoptera*, 4: 310. (BM)  
**collapsa** SIMAETHIS 1934, *Exotic Microlepidoptera*, 4: 457. (BM)  
**collecta** APATETRIS 1921, *Ann. Transvaal Mus.* 8: 64. (T)  
**collega** ODITES 1927, *Exotic Microlepidoptera*, 3: 364.  
**collegialis** HETEROGYMNA 1925, *Exotic Microlepidoptera*, 3: 138. (BM)  
**colleta** TINEA 1893, *Proc. Linnean Soc. N.S. Wales*, 7: 539.  
**colligata** STENOMA 1915, *Exotic Microlepidoptera*, 1: 461. (BM)  
**collina** PACHYSARIS 1914, *Trans. Ent. Soc. London*, 1914: 277. (BM)  
**collinearis** GELECHIA 1927, *Exotic Microlepidoptera*, 3: 349. (BM)  
**colluta** THRYPSIGENES\* 1914, *Trans. Ent. Soc. London*, 1914: 272. (BM)  
**collybista** GONIOTERMA 1915, *Exotic Microlepidoptera*, 1: 384. (BM)  
**colobota** PLATYNOTA 1926, *Trans. Ent. Soc. London*, 74: 276. (BM)  
**colocynthia** SAPHENEUTIS 1916, *Exotic Microlepidoptera*, 1: 607.  
**colometra** XESTOCASIS 1915, *Exotic Microlepidoptera*, 1: 317.  
**colonaea** COESYRA 1902, *Trans. R. Soc. S. Australia*, 26: 139.  
**colonialis** EULECHRIA 1936, *Exotic Microlepidoptera*, 5: 50. (BM)  
**colonias** HOPLITICA 1888, *Proc. Linnean Soc. N.S. Wales*, (Ser. 2) 2: 942.  
**colonica** MELASINA 1916, *Exotic Microlepidoptera*, 1: 611.  
**colonota** ACROCLITA 1911, *Proc. Linnean Soc. N.S. Wales*, 36: 238.  
**coloptila** ACROCERCOPS 1937, *Exotic Microlepidoptera*, 5: 111.  
**colorata** GLYPHIPTERYX 1913, *Exotic Microlepidoptera*, 1: 103. (BM)  
**colposaris** STENOMA 1925, *Exotic Microlepidoptera*, 3: 185. (BM)  
**colpota** SIMAETHIS 1911, *Trans. New Zealand Inst.* 43: 67.  
**colubratus** PTEROPHORUS 1909, *Ann. Transvaal Mus.* 2: 3, pl. 1, fig. 4. (T)  
**colubrina** OINOPHILA 1914, *Exotic Microlepidoptera*, 1: 288.

<b>columbaris</b>	STENOMA	1909, <i>Trans. Ent. Soc. London</i> , 1909: 31. (BM)
<b>columella</b>	HARMOLOGA	1927, <i>Trans. Proc. New Zealand Inst.</i> 57: 699.
<b>columella</b>	MICROSCHISMUS	1927, <i>Exotic Microlepidoptera</i> , 3: 373. (T)
<b>columnaris</b>	GLYPHIPTERYX	1913, <i>Exotic Microlepidoptera</i> , 1: 69. (BM)
<b>columnata</b>	METACHANDA	1911, <i>Trans. Linnean Soc. London</i> , 14: 276. (BM)
<b>colymbetella</b>	EPICEPHALA*	1881, <i>Proc. Linnean Soc. N.S. Wales</i> , 5: 169.
<b>comarcha</b>	BORKHAUSENIA	1920, <i>Exotic Microlepidoptera</i> , 2: 367.
<b>comastis</b>	GONIONOTA	1909, <i>Trans. Ent. Soc. London</i> , 1909: 25. (BM)
<b>comata</b>	AGROECODES*	1937, <i>Exotic Microlepidoptera</i> , 5: 85. (T)
<b>combota</b>	LIMNOECIA	1921, <i>Exotic Microlepidoptera</i> , 2: 454.
<b>combusta</b>	LECITHOCERA	1918, <i>Exotic Microlepidoptera</i> , 2: 110. (BM)
<b>cometa</b>	SCYTHRIS	1909, <i>Ann. Transvaal Mus.</i> 2: 21, pl. 7, fig. 3. (T)
<b>cometophora</b>	GLYPHIPTERYX	1881, <i>Proc. Linnean Soc. N.S. Wales</i> , 5: 231.
<b>comis</b>	ARISTOTELIA	1913, <i>Ann. Transvaal Mus.</i> 3: 282. (T)
<b>comissata</b>	STEGASTA	1923, <i>Exotic Microlepidoptera</i> , 3: 18. (BM)
<b>comitialis</b>	HETEROGYMNA	1925, <i>Exotic Microlepidoptera</i> , 3: 138.
<b>commaculata</b>	TELPHUSA	1921, <i>Ann. Transvaal Mus.</i> 8: 69. (T)
<b>commatias</b>	HIEROXESTIS	
	[MACHIMOSTOLA*]	1915, <i>Exotic Microlepidoptera</i> , 1: 365.
<b>commatopa</b>	DELTOPLASTIS	1932, <i>Exotic Microlepidoptera</i> , 4: 205. (BM)
<b>commendata</b>	BLASTOBASIS	1922, <i>Exotic Microlepidoptera</i> , 2: 539. (BM)
<b>commensalis</b>	BACTRA	1922, <i>Exotic Microlepidoptera</i> , 2: 522. (BM)
<b>commixta</b>	BORKHAUSENIA	1928, <i>Exotic Microlepidoptera</i> , 3: 468. (BM)
<b>commoda</b>	STATHMOPODA	1913, <i>Exotic Microlepidoptera</i> , 1: 85.
<b>commodata</b>	ONEBALA	1923, <i>Exotic Microlepidoptera</i> , 3: 44. (BM)
<b>commota</b>	SCYTHRIS	1918, <i>Exotic Microlepidoptera</i> , 2: 157.
<b>commotica</b>	PROMALACTIS	1923, <i>Exotic Microlepidoptera</i> , 3: 61. (BM)
<b>communicata</b>	ENCRASIMA	1918, <i>Exotic Microlepidoptera</i> , 2: 154.
<b>communis</b>	DEPRESSARIA	1920, <i>Ann. South African Mus.</i> 17: 288. (SA)
<b>communita</b>	EUMASIA	1928, <i>Bull. Hill Mus.</i> 2: 240.
<b>commutata</b>	EUMITURGA	1926, <i>Exotic Microlepidoptera</i> , 3: 233. (BM)
<b>comochora</b>	LEPIDOSCIA	1893, <i>Proc. Linnean Soc. N.S. Wales</i> , 7: 508.
<b>comosaris</b>	BORKHAUSENIA	1931, <i>Trans. Proc. New Zealand Inst.</i> 62: 95.
<b>comoxantha</b>	COESYRA	1889, <i>Proc. Linnean Soc. N.S. Wales</i> , (Ser. 2) 3: 1657.
<b>compacta</b>	DEPRESSARIA	1914, <i>Ann. South African Mus.</i> 10: 249. (SA)
<b>compacta</b>	CACOECIA	1918, <i>Exotic Microlepidoptera</i> , 2: 164. (BM)
<b>compar</b>	LABDIA	1921, <i>Zool. Meded.</i> 6: 168. (L)
<b>comparanda</b>	COMPSOLECHIA	1929, <i>Exotic Microlepidoptera</i> , 3: 506. (BM)
<b>compastis</b>	GLYPHIPTERYX	1923, <i>Exotic Microlepidoptera</i> , 2: 618. (BM)
<b>complanata</b>	LIOCLEPTA*	1922, <i>Trans. Ent. Soc. London</i> , 1922: 116. (BM)
<b>complexa</b>	AGRIOPHARA	1916, <i>Exotic Microlepidoptera</i> , 1: 542.
<b>complicata</b>	THIOTRICHA	1918, <i>Exotic Microlepidoptera</i> , 2: 122. (BM)
<b>composita</b>	STRENIASTIS	1922, <i>Exotic Microlepidoptera</i> , 2: 503.
<b>comprehensa</b>	LATYPICA	1921, <i>Ann. Transvaal Mus.</i> 8: 131. (T)
<b>comprobata</b>	TELPHUSA	1935, <i>Exotic Microlepidoptera</i> , 4: 584. (BM)
<b>compsacma</b>	DIATAGA	1919, <i>Exotic Microlepidoptera</i> , 2: 270. (BM)
<b>compsasis</b>	LIMNOECIA	1935, in Caradja and Meyrick, <i>Materialien zu einer Microlepidopteren Fauna der Chinesischen Provinzen Kiangsu, Chekiang und Hunan</i> , p. 77.
<b>compseuta</b>	HABROPHILA*	1889, <i>Trans. Proc. New Zealand Inst.</i> 21: 161.

- compsitis** ARGYROPLOCE 1912, *Journ. Bombay Nat. Hist. Soc.* 21: 870. (BM)  
**compsochaeres** TRICHOPTILUS 1886, *Trans. Ent. Soc. London*, 1886: 16.  
**compsochaeris** STENOMA 1925, *Exotic Microlepidoptera*, 3: 218. (BM)  
**compsochroa** PROTOLECHIA 1904, *Proc. Linnean Soc. N.S. Wales*, 29: 370.  
**compsocoma** STENOMA 1930, *Ann. Naturhist. Mus. Wien*, 44: 249. (v)  
**compsodelta** ARISTOTELIA 1928, *Proc. Hawaiian Ent. Soc.* 7: 99. (SP)  
**compsogramma** BORKHAUSENIA 1920, *Trans. Proc. New Zealand Inst.* 52: 31.  
**compsographa** ANTAEOTRICHA 1916, *Exotic Microlepidoptera*, 1: 491. (BM)  
**compsomorpha** GNORIMOSCHEMA 1929, *Exotic Microlepidoptera*, 3: 491. (BM)  
**compsoneura** STENOMA 1925, *Exotic Microlepidoptera*, 3: 217. (BM)  
**compsophila** BRACHMIA 1911, *Journ. Bombay Nat. Hist. Soc.* 20: 709. (BM)  
**compsoptila** CROCIDOSEMA 1936, *Veröff. Deutschen Kol.-Mus.* 1: 331, pl. 13, fig. 21.  
(H)  
**compsoptila** PERONEA 1923, *Exotic Microlepidoptera*, 3: 56. (BM)  
**compsostoma** FRISILIA 1921, *Ann. Transvaal Mus.* 8: 87. (T)  
**compsotoma** COMMATICA 1921, *Ann. Transvaal Mus.* 8: 77. (T)  
**compsotypa** PHAEOSACES 1886, *Trans. Proc. New Zealand Inst.* 18: 172.  
**compsoxantha** ORNEODES 1924, *Exotic Microlepidoptera*, 3: 95. (T)  
**compta** TISCHERIA 1915, *Exotic Microlepidoptera*, 1: 354.  
**compulsa** PYRAMIDOBELA 1931, *Ann. Mus. Nac. Hist. Nat. Buenos Aires*, 36: 399.  
**concava** ODITES 1922, *Zool. Meded.* 7: 88. (L)  
**concavata** CACOECIA 1930, *Exotic Microlepidoptera*, 3: 614. (BM)  
**conchifera** ARGYROPLOCE 1931, *Exotic Microlepidoptera*, 4: 130.  
**conchitis** ACROLEPIA 1913, *Exotic Microlepidoptera*, 1: 150.  
**conchitis** EULIA 1912, *Trans. Ent. Soc. London*, 1911: 681. (BM)  
**conchodes** SPATALISTIS 1910, *Proc. Linnean Soc. N.S. Wales*, 35: 287.  
**conchoplexus** SOBAREUTIS\* 1910, *Trans. Ent. Soc. London*, 1910: 470.  
**conchopleura** ARGYROPLOCE 1911, *Trans. Linnean Soc. London*, 14: 271. (BM)  
**conchylias** HECTACMA 1916, *Exotic Microlepidoptera*, 1: 621.  
**conchylytis** TINEA 1919, *Exotic Microlepidoptera*, 2: 249. (BM)  
**conciliata** AUTOSTICHA 1918, *Exotic Microlepidoptera*, 2: 154. (BM)  
**conciliata** EUCOSMA 1920, *Exotic Microlepidoptera*, 2: 345. (BM)  
**concinerata** PARAPTICA\* 1917, *Ann. South African Mus.* 17: 15. (SA)  
**concinna** MACHIMIA 1912, *Trans. Ent. Soc. London*, 1911: 697. (BM)  
**concinna** MERIDARCHIS 1913, *Exotic Microlepidoptera*, 1: 71. (BM)  
**concnica** BATTARISTIS 1929, *Exotic Microlepidoptera*, 3: 505. (BM)  
**concitata** BATRACHEDRA 1928, *Exotic Microlepidoptera*, 3: 395. (BM)  
**conclusa** TRICHOTAPHE 1918, *Ann. Transvaal Mus.* 6: 23. (T)  
**concolorana** TORTRIX 1881, *Proc. Linnean Soc. N.S. Wales*, 6: 522.  
**concordana** TORTRIX 1881, *Proc. Linnean Soc. N.S. Wales*, 6: 519.  
**concors** BATRACHEDRA 1917, *Exotic Microlepidoptera*, 2: 33. (BM)  
**concreta** PHTHORIMAEAE 1914, *Ann. Transvaal Mus.* 4: 191. (T)  
**concurrrens** SCYTHRIS 1921, *Ann. Transvaal Mus.* 8: 115. (T)  
**concuissa** ORNIX 1933, *Exotic Microlepidoptera*, 4: 363.  
**condemmatrix** STENOMA 1930, *Exotic Microlepidoptera*, 4: 31.  
**condensata** ARISTOTELIA 1928, *Bull. Hill Mus.* 2: 234.  
**condylodes** TRICHOTAPHE 1921, *Ann. Transvaal Mus.* 8: 85. (T)  
**condylota** STILBOSIS 1917, *Exotic Microlepidoptera*, 2: 47. (BM)  
**conferta** TINEA 1914, *Trans. Proc. New Zealand Inst.* 46: 115.  
**confirmata** ELACHISTA 1931, *Exotic Microlepidoptera*, 4: 91.

<b>confirmata</b>	OXYLECHIA*	1917, <i>Trans. Ent. Soc. London</i> , 1917: 39. (BM)
<b>confixa</b>	TELPHUSA	1918, <i>Ann. Transvaal Mus.</i> 6: 51.
<b>conflicta</b>	POLYHYMNO	1917, <i>Trans. Ent. Soc. London</i> , 1917: 51.
<b>conflua</b>	ACROCERCOPS	1914, <i>Ann. Transvaal Mus.</i> 4: 201. (T)
<b>confluens</b>	IMMA	1931, <i>Exotic Microlepidoptera</i> , 4: 181. (BM)
<b>conformata</b>	ASCALENIA	1921, <i>Ann. Transvaal Mus.</i> 8: 97. (T)
<b>conformis</b>	LITHOCOLLETIS	1910, <i>Rec. Indian Mus.</i> 2: 226. (K)
<b>confragosa</b>	CAPUA	1922, <i>Exotic Microlepidoptera</i> , 2: 494.
<b>congelata</b>	ANTAEOTRICHA	1926, <i>Exotic Microlepidoptera</i> , 3: 236. (BM)
<b>conglobata</b>	ETHMIA	1912, <i>Trans. Ent. Soc. London</i> , 1911: 717. (BM)
<b>conglomerata</b>	SCARDIA	1922, <i>Arkiv för Zool.</i> vol. 14, part 15, p. 12.
<b>congrua</b>	STENOMA	1925, <i>Exotic Microlepidoptera</i> , 3: 213. (BM)
<b>coniata</b>	GYPSOSARIS*	1909, <i>Ann. South African Mus.</i> 5: 375. (SA)
<b>coniata</b>	OCYSTOLA	1885, <i>Proc. Linnean Soc. N.S. Wales</i> , 9: 1069.
<b>conica</b>	SPILONOTA	1911, <i>Ann. Transvaal Mus.</i> 2: 225. (T)
<b>conifera</b>	CHELARIA	1916, <i>Exotic Microlepidoptera</i> , 1: 582. (BM)
<b>coniochersa</b>	PROCOMETIS	1922, <i>Arkiv för Zool.</i> vol. 14, part 15, p. 10.
<b>coniochra</b>	DECADARCHIS	1915, <i>Exotic Microlepidoptera</i> , 1: 368.
<b>coniodes</b>	MEGACRASPEDUS	1904, <i>Proc. Linnean Soc. N.S. Wales</i> , 29: 281.
<b>coniodina</b>	MONOPIS	1931, <i>Exotic Microlepidoptera</i> , 4: 93.
<b>coniodoxa</b>	ERETMOGRAPTIS*	1938, <i>Institut des Parcs Nationaux du Congo Belge</i> , fasc. 14, p. 22.
<b>coniogramma</b>	MEGACRASPEDUS	1921, <i>Exotic Microlepidoptera</i> , 2: 424.
<b>coniographa</b>	EMPHANTICA*	1928, <i>Exotic Microlepidoptera</i> , 3: 430. (BM)
<b>coniographa</b>	GNATHOSARISTIS*	1936, <i>Exotic Microlepidoptera</i> , 5: 54.
<b>conioleuca</b>	DEROXENA	1926, <i>Exotic Microlepidoptera</i> , 3: 291. (BM)
<b>conioma</b>	STATHMOPODA	1931, <i>Exotic Microlepidoptera</i> , 4: 175.
<b>coniombra</b>	EPIPTHORA	1904, <i>Proc. Linnean Soc. N.S. Wales</i> , 29: 267.
<b>coniomicta</b>	EPISYRTA*	1929, <i>Trans. Ent. Soc. London</i> , 76: 520.
<b>coniopa</b>	STENOMA	1925, <i>Exotic Microlepidoptera</i> , 3: 184. (BM)
<b>coniophaea</b>	STENOMA	1930, <i>Ann. Naturhist. Mus. Wien</i> , 44: 246. (V)
<b>coniopis</b>	TRIPTOLOGA*	1914, <i>Exotic Microlepidoptera</i> , 1: 257. (BM)
<b>conioptila</b>	EPERMENIA	1921, <i>Ann. Transvaal Mus.</i> 8: 122. (T)
<b>coniortia</b>	PELTOPHORA	1884, <i>Proc. Linnean Soc. N.S. Wales</i> , 9: 725.
<b>coniosema</b>	BATTARISTIS	1922, <i>Trans. Ent. Soc. London</i> , 1922: 74. (BM)
<b>coniostrepta</b>	ZELLERIA	1938, in Caradja and Meyrick, <i>Deuts. Ent. Zeit. Iris</i> , 52: 17. (BM)
<b>conioxantha</b>	PERIACMA	1931, <i>Exotic Microlepidoptera</i> , 4: 192. (BM)
<b>conisalia</b>	SCORIODYTA*	1888, <i>Trans. Proc. New Zealand Inst.</i> 20: 102.
<b>conista</b>	LITHOCOLLETIS	1911, <i>Ent. Mon. Mag.</i> 47: 212.
<b>conjuncta</b>	LIMNOECIA	1921, <i>Ann. Transvaal Mus.</i> 8: 95. (T)
<b>conjurata</b>	HIEROXESTIS	1920, <i>Exotic Microlepidoptera</i> , 2: 361. (BM)
<b>conobathra</b>	CARPOSINA	1928, <i>Exotic Microlepidoptera</i> , 3: 403. (T)
<b>conomochla</b>	PHALONIA	1933, <i>Exotic Microlepidoptera</i> , 4: 372. (BM)
<b>conophanta</b>	PERIACMA	1910, <i>Journ. Bombay Nat. Hist. Soc.</i> 20: 161. (BM)
<b>conosema</b>	GLYPHIPTERYX	1913, <i>Exotic Microlepidoptera</i> , 1: 69. (BM)
<b>conoterma</b>	ARGYROPLOCE	1922, <i>Exotic Microlepidoptera</i> , 2: 524. (P)
<b>conotoma</b>	TINGENTERA	
	[DINOCHARES*]	1908, <i>Journ. Bombay Nat. Hist. Soc.</i> 18: 453. (BM)
<b>conscia</b>	THEREUTIS	1921, <i>Exotic Microlepidoptera</i> , 2: 437. (BM)

<b>consci</b>	PTEROPHORUS	1920, <i>Voyage de Ch. Alluaud et R. Jeannel en Afrique Oriental, II, Microlepidoptera</i> , p. 41. (P)
<b>consecrata</b>	ODITES	1917, <i>Exotic Microlepidoptera</i> , 2: 57. (BM)
<b>conserva</b>	MACHIMIA	1914, <i>Exotic Microlepidoptera</i> , 1: 183. (BM)
<b>conservata</b>	PROTOMACHA	1918, <i>Ann. Transvaal Mus.</i> 6: 31. (T)
<b>considerata</b>	ANACAMPSIS	1922, <i>Trans. Ent. Soc. London</i> , 1922: 78. (BM)
<b>consignata</b>	ODITES	1921, <i>Ann. Transvaal Mus.</i> 8: 107. (T)
<b>consobrina</b>	STENOMA	1915, <i>Exotic Microlepidoptera</i> , 1: 460. (BM)
<b>consociata</b>	EPITHECTIS	1914, <i>Trans. Ent. Soc. London</i> , 1914: 232. (BM)
<b>consona</b>	GELECHIA	1917, <i>Trans. Ent. Soc. London</i> , 1917: 50. (BM)
<b>consors</b>	PACHNISTIS	1921, <i>Ann. Transvaal Mus.</i> 8: 89. (T)
<b>consersa</b>	BATRACHEDRA	1916, <i>Exotic Microlepidoptera</i> , 2: 31. (BM)
<b>constellaris</b>	MOMPHA	1931, <i>Ann. Mus. Nac. Hist. Nat. Buenos Aires</i> , 36: 388.
<b>constellata</b>	AETHERASTIS	1914, <i>Journ. Bombay Nat. Hist. Soc.</i> 23: 129. (BM)
<b>constellata</b>	COPTOTELIA	1912, <i>Trans. Ent. Soc. London</i> , 1912: 701. (BM)
<b>constituta</b>	STENOMA	1925, <i>Exotic Microlepidoptera</i> , 3: 191. (BM)
<b>constrata</b>	LATYPICA	1919, <i>Exotic Microlepidoptera</i> , 2: 258.
<b>constricta</b>	STENOMA	1926, <i>Exotic Microlepidoptera</i> , 3: 226. (BM)
<b>constrictana</b>	BATHROTOMA*	1881, <i>Proc. Linnean Soc. N.S. Wales</i> , 6: 675.
<b>constructa</b>	ARGYROPLOCE	1922, <i>Exotic Microlepidoptera</i> , 2: 526. (BM)
<b>consularis</b>	COESYRA	1913, <i>Exotic Microlepidoptera</i> , 1: 119.
<b>consummata</b>	BRACHMIA	1923, <i>Exotic Microlepidoptera</i> , 3: 47. (BM)
<b>contempta</b>	CONIOGENES*	1936, <i>Exotic Microlepidoptera</i> , 5: 41.
<b>contemptrix</b>	CACOECIA	1925, in Caradja, <i>Bull. Sect. sci. Acad. roum.</i> 3: 378.
<b>contenta</b>	IMMA	1916, <i>Exotic Microlepidoptera</i> , 1: 560. (BM)
<b>contermina</b>	ERETMOCERA	1926, <i>Ann. South African Mus.</i> 23: 337. (SA)
<b>contestata</b>	SETOMORPHA	1922, <i>Exotic Microlepidoptera</i> , 2: 598.
<b>contexta</b>	HAPSIFERA	1916, <i>Exotic Microlepidoptera</i> , 1: 617.
<b>contigua</b>	COELOSTATHMA	1926, <i>Exotic Microlepidoptera</i> , 3: 259. (BM)
<b>continua</b>	ODITES	1935, in Caradja and Meyrick, <i>Materialien zu einer Microlepidopteren Fauna der Chinesischen Provinzen Kiangsu, Chekiang und Hunan</i> , p. 84. (BM)
<b>continuata</b>	PERIACMA	1922, <i>Exotic Microlepidoptera</i> , 2: 546. (BM)
<b>contophora</b>	STENOMA	1915, <i>Exotic Microlepidoptera</i> , 1: 472. (BM)
<b>contorta</b>	ACROCERCOPS	1920, <i>Exotic Microlepidoptera</i> , 2: 292.
<b>contracta</b>	LECITHOCERA	1918, <i>Exotic Microlepidoptera</i> , 2: 107. (BM)
<b>contraria</b>	PERIACMA	1910, <i>Journ. Bombay Nat. Hist. Soc.</i> 20: 156. (BM)
<b>contributa</b>	TINEA	1932, <i>Exotic Microlepidoptera</i> , 4: 209.
<b>contrita</b>	PACHYSARIS	1922, <i>Trans. Ent. Soc. London</i> , 1922: 105. (BM)
<b>contubernalis</b>	ACROLOPHUS	1933, <i>Exotic Microlepidoptera</i> , 2: 610. (P)
<b>contumax</b>	STENOMA	1916, <i>Exotic Microlepidoptera</i> , 1: 522. (BM)
<b>contumescens</b>	PHALONIA	1931, <i>Exotic Microlepidoptera</i> , 4: 157. (BM)
<b>conturbata</b>	BRACHMIA	1933, <i>Exotic Microlepidoptera</i> , 4: 359. (BM)
<b>convallata</b>	MYRMECOZELA	1918, <i>Ann. Transvaal Mus.</i> 6: 57. (T)
<b>conveniens</b>	STENOMA	1925, <i>Exotic Microlepidoptera</i> , 3: 217. (BM)
<b>convergens</b>	ACROCLITA	1931, in Joannis, <i>Ann. Soc. Ent. France</i> , 98 (Supp.): 715 [477]. (P)
<b>conversa</b>	PHILOTROP	1923, <i>Exotic Microlepidoptera</i> , 2: 614. (P)
<b>convexa</b>	MNESISTEGA	1923, <i>Exotic Microlepidoptera</i> , 3: 36. (BM)
<b>conviciata</b>	TELPHUSA	1929, <i>Exotic Microlepidoptera</i> , 3: 487. (BM)

- convicta** HYLOPHYGAS\* 1932, *Trans. Ent. Soc. London*, 80: 119.  
**conviva** MOMPHA 1931, *Ann. Mus. Nac. Hist. Nat. Buenos Aires*, 36: 388.  
**convoluta** ACROCERCOPS 1908, *Journ. Bombay Nat. Hist. Soc.* 18: 824.  
**copeuta** BUCCULATRIX 1919, *Exotic Microlepidoptera*, 2: 288.  
**cophias** GELECHIA 1913, *Ann. Transvaal Mus.* 3: 292. (T)  
**cophodes** BLASTOBASIS 1918, *Exotic Microlepidoptera*, 2: 158. (BM)  
**copidobathra** LIMNOECIA 1936, *Exotic Microlepidoptera*, 5: 30.  
**copidora** HIEROXESTIS 1915, *Exotic Microlepidoptera*, 1: 363.  
**copidota** CIRCOSTOLA\* 1889, *Trans. Proc. New Zealand Inst.* 21: 163.  
**copidotis** BACTRA 1909, *Journ. Bombay Nat. Hist. Soc.* 19: 584. (BM)  
**copiosa** NARYCIA 1921, *Ann. Transvaal Mus.* 8: 133. (T)  
**coppatis** HETEROZYGA\* 1885, *Proc. Linnean Soc. N.S. Wales*, 9: 1049.  
**copromima** ANTAETRICHA 1930, *Exotic Microlepidoptera*, 4: 22. (BM)  
**copularis** PORINA 1912, *Trans. Proc. New Zealand Inst.* 44: 123.  
**coracina** STOMOPTERYX 1921, *Exotic Microlepidoptera*, 2: 427. (BM)  
**coracodes** STATHMOPODA 1923, *Trans. Proc. New Zealand Inst.* 54: 167.  
**coracophila** TIQUADRA 1932, *Exotic Microlepidoptera*, 4: 328. (BM)  
**coracopis** TINEA 1909, *Trans. Ent. Soc. London*, 1909: 42. (BM)  
**corallina** MACHIMIA 1914, *Exotic Microlepidoptera*, 1: 175. (BM)  
**corculata** COMOTECHNA 1921, *Exotic Microlepidoptera*, 2: 400. (BM)  
**cordata** BRACHMIA 1911, *Journ. Bombay Nat. Hist. Soc.* 20: 720. (BM)  
**cordelia** ACROCLITA 1935, in Caradja and Meyrick, *Materialien zu einer Microlepidopteren Fauna der Chinesischen Provinzen Kiangsu, Chekiang und Hunan*, p. 52. (BM)  
**cordifera** PHTHEOCHROA 1932, *Exotic Microlepidoptera*, 4: 267. (V)  
**coriaria** CRYPTOLECHIA 1914, *Exotic Microlepidoptera*, 1: 173. (MA)  
**coriata** CRYPTOLECHIA 1914, *Supplementa Entomologica*, No. 3, p. 53. (D)  
**coricopa** HYPEURYNTIS\* 1897, *Trans. Ent. Soc. London*, 1897: 389.  
**coridarcha** TRICHOHYRSA 1912, *Exotic Microlepidoptera*, 1: 61.  
**coridophaga** PYRODERCES 1925, *Bull. Soc. R. Ent. Egypte*, 9: 211.  
**corinthia** ACROCLITA 1912, *Journ. Bombay Nat. Hist. Soc.* 21: 858. (BM)  
**coriodes** ANTAETRICHA 1915, *Exotic Microlepidoptera*, 1: 397. (BM)  
**cornicina** ACROCERCOPS 1908, *Journ. Bombay Nat. Hist. Soc.* 18: 822.  
**corniculata** MELASINA 1931, in Joannis, *Ann. Soc. Ent. France*, 98 (Supp.): 746 [508]. (P)  
**corniculata** PLATYPTILIA 1913, *Ann. Transvaal Mus.* 3: 267. (T)  
**corniculata** TRICHOTAPHE 1913, *Journ. Bombay Nat. Hist. Soc.* 22: 177. (BM)  
**cornigera** CAPUA 1912, *Exotic Microlepidoptera*, 1: 2. (BM)  
**cornigera** PROMALACTIS 1918, *Exotic Microlepidoptera*, 2: 213. (BM)  
**cornuta** CHRYSONOMA 1914, *Exotic Microlepidoptera*, 1: 251. (BM)  
**corollata** GRACILARIA 1933, *Exotic Microlepidoptera*, 4: 362.  
**coronata** TINEA 1911, *Trans. Linnean Soc. London*, 14: 304.  
**coronias** CORSOCASIS\* 1912, *Exotic Microlepidoptera*, 1: 59.  
**coronifera** AEOLANTHES 1938, in Caradja and Meyrick, *Deuts. Ent. Zeit. Iris*, 52: 12. (BM)  
**coronigera** BRENTHIA 1918, *Exotic Microlepidoptera*, 2: 194. (BM)  
**coronis** EUCLEODORA 1914, *Exotic Microlepidoptera*, 1: 258. (BM)  
**coronopa** ACROCLITA 1911, *Proc. Linnean Soc. N.S. Wales*, 36: 237. (MA)  
**coronopis** LACTURA 1928, *Exotic Microlepidoptera*, 3: 416.  
**corporalis** AEGERIA 1930, *Ann. Naturhist. Mus. Wien*, 44: 260. (V)

- corpuscularis** YPONOMEUTA 1907, *Journ. Bombay Nat. Hist. Soc.* 18: 153. (BM)  
**correcta** ZONOPETALA 1915, *Exotic Microlepidoptera*, 1: 304.  
**correpta** HAPSIFERA 1931, in Joannis, *Ann. Soc. Ent. France*, 98 (Supp.): 746  
 [508]. (P)  
**corroborata** TORTRIX 1918, *Ann. Transvaal Mus.* 6: 8. (T)  
**corrugata** GRACILARIA 1918, *Ann. Transvaal Mus.* 6: 40.  
**corrupta** TRIPTOLOGA 1931, *Exotic Microlepidoptera*, 4: 126.  
**corsota** BRACHMIA 1911, *Journ. Bombay Nat. Hist. Soc.* 20: 712. (BM)  
**corsota** EULECHRIA 1914, *Exotic Microlepidoptera*, 1: 164.  
**corthyntis** ARGYROPLOCE 1909, *Journ. Bombay Nat. Hist. Soc.* 19: 596. (BM)  
**corticea** LATYPICA 1925, *Bull. Soc. R. Ent. Egypte*, 9: 218.  
**corticina** TINEOLA 1917, *Exotic Microlepidoptera*, 2: 96.  
**corticivora** DELORYCTIS\* 1934, *Exotic Microlepidoptera*, 4: 464. (BM)  
**corticosa** ACROLEPIA 1913, *Exotic Microlepidoptera*, 1: 149.  
**corusca** CNEPHASIA 1912, *Exotic Microlepidoptera*, 1: 11. (BM)  
**corusca** HYPONOMEUTA 1914, *Journ. Bombay Nat. Hist. Soc.* 23: 127. (BM)  
**corvifera** METATHEORA 1920, *Ann. South African Mus.* 17: 315. (SA)  
**corviger** ANTAETOTRICHIA 1915, *Exotic Microlepidoptera*, 1: 390. (BM)  
**corvula** ANTAETOTRICHIA 1912, *Trans. Ent. Soc. London*, 1911: 710. (BM)  
**corybantis** NEMOTOIS 1905, *Journ. Bombay Nat. Hist. Soc.* 16: 619.  
**corymbas** COMPSOLECHIA 1918, *Exotic Microlepidoptera*, 2: 139. (BM)  
**corymbitis** SYMMOCA 1926, *Exotic Microlepidoptera*, 3: 292. (BM)  
**corymbota** MYRMECOZELA 1919, *Exotic Microlepidoptera*, 2: 269. (BM)  
**corynetis** CHELARIA 1913, *Journ. Bombay Nat. Hist. Soc.* 22: 162. (BM)  
**coryphaea** THRIAMBEUTIS 1912, *Exotic Microlepidoptera*, 1: 61.  
**corysta** TRACHYDORA 1897, *Proc. Linnean Soc. N.S. Wales*, 22: 396.  
**corystes** MACHIMIA 1914, *Exotic Microlepidoptera*, 1: 181. (BM)  
**corystopa** DEPRESSARIA 1927, *Exotic Microlepidoptera*, 3: 382. (BM)  
**corythaeola** LECITHOCERA 1931, *Exotic Microlepidoptera*, 4: 80.  
**corythista** TIMYRA 1918, *Exotic Microlepidoptera*, 2: 98. (BM)  
**corythota** HOMALOXESTIS 1929, *Exotic Microlepidoptera*, 3: 519. (BM)  
**coscineutis** ETHMIA 1911, *Ann. Transvaal Mus.* 3: 76.  
**cosmangela** LABDIA 1923, *Exotic Microlepidoptera*, 3: 57.  
**cosmanthes** OECOPHORA 1889, *Proc. Linnean Soc. N.S. Wales*, (Ser. 2) 3: 1671.  
**cosmia** ANACAMPSIS 1921, *Ann. Transvaal Mus.* 8: 77. (T)  
**cosmocrates** PHILOBOTA 1889, *Proc. Linnean Soc. N.S. Wales*, (Ser. 2) 3: 1615.  
**cosmocrossa** ACROPHILETIS\* 1932, *Exotic Microlepidoptera*, 4: 348. (V)  
**cosmodoxa** PSITTACASTIS 1921, *Exotic Microlepidoptera*, 2: 398. (BM)  
**cosmogona** ATTEVA 1931, *Exotic Microlepidoptera*, 4: 87. (V)  
**cosmographa** ARISTOTELIA 1917, *Trans. Ent. Soc. London*, 1917: 36. (BM)  
**cosmolitha** EUXANTHIS 1931, *Exotic Microlepidoptera*, 4: 158. (BM)  
**cosmopa** HOMOSEPTIA 1919, *Exotic Microlepidoptera*, 2: 252. (BM)  
**cosmophanes** THEATROCHORA\* 1921, *Ann. Transvaal Mus.* 8: 128. (T)  
**cosmophragma** ATHRINACIA 1922, *Trans. Ent. Soc. London*, 1922: 116. (BM)  
**cosmopis** XYLORYCTA 1890, *Trans. R. Soc. S. Australia*, 13: 60.  
**cosmoplaca** IMMA 1930, *Exotic Microlepidoptera*, 4: 3. (BM)  
**cosmoptila** CROCIDOSEMA 1917, *Trans. Ent. Soc. London*, 1917: 17. (BM)  
**cosmoscelis** TORTRIX 1932, *Exotic Microlepidoptera*, 4: 255. (V)  
**cosmota** ISOCHORISTA 1886, *Proc. Linnean Soc. N.S. Wales*, (Ser. 2) 1: 1038.  
**cosmoterma** ANTAETOTRICHIA 1930, *Exotic Microlepidoptera*, 4: 19.

cosmotis	PROTOLECHIA	1904, <i>Proc. Linnean Soc. N.S. Wales</i> , 29: 351.
cosmozona	OXYLYCHNA	1919, <i>Exotic Microlepidoptera</i> , 2: 250.
costimacula	HOPLITICA	1883, <i>Proc. Linnean Soc. N.S. Wales</i> , 7: 502.
cosymbota	ERIDACHTHA	1920, <i>Ann. South African Mus.</i> 17: 285. (SA)
cothurnata	SIMAETHIS	1912, <i>Exotic Microlepidoptera</i> , 1: 45. (BM)
cotifera	DICHOMERIS	1913, <i>Ann. Transvaal Mus.</i> 3: 303. (T)
cotifraga	LYONETIA	1909, <i>Ann. South African Mus.</i> 5: 360. (SA)
crambalea	EPIMACTIS	1910, <i>Trans. Ent. Soc. London</i> , 1910: 458. (BM)
crambalaеas	TRICHOTAPHE	1913, <i>Journ. Bombay Nat. Hist. Soc.</i> 22: 178. (BM)
cranaodes	PHTHEOCHROA	1937, <i>Exotic Microlepidoptera</i> , 5: 149. (BM)
craniota	LECITHOCERA	1913, <i>Ann. Transvaal Mus.</i> 3: 293. (T)
crasiphila	GRACILARIA	1912, in Wytzman, <i>Genera Insectorum</i> , fasc. 128: p. 27.
craspedota	CHALAROTONA	1890, <i>Trans. R. Soc. S. Australia</i> , 13: 66.
craspedotis	TRICHOTAPHE	1937, <i>Exotic Microlepidoptera</i> , 5: 95. (C)
crassa	TIMOCRATICA	1925, <i>Exotic Microlepidoptera</i> , 3: 177. (BM)
crassata	PSEUDODOXIA	1914, <i>Exotic Microlepidoptera</i> , 1: 265. (BM)
crassifica	BLASTOBASIS	1916, <i>Exotic Microlepidoptera</i> , 1: 595.
crassinervis	PLEUROTA	1884, <i>Proc. Linnean Soc. N.S. Wales</i> , 9: 752.
crataea	MALLOBATHRA*	1888, <i>Trans. Proc. New Zealand Inst.</i> 20: 102.
crateracma	BUCCLATRIX	1918, <i>Exotic Microlepidoptera</i> , 2: 184.
craterana	ANATROPIA*	1881, <i>Proc. Linnean Soc. N.S. Wales</i> , 6: 464.
crateraula	PYCNOSTOLA	1918, <i>Ann. Transvaal Mus.</i> 6: 14. (T)
craterias	PHILOMUSAEA*	1931, <i>Ann. Mus. Nac. Hist. Nat. Buenos Aires</i> , 36: 394. (BM)
craterocrossa	THAUMATURGIS*	1934, <i>Exotic Microlepidoptera</i> , 4: 449. (V)
craterodes	MELASINA	1917, <i>Ann. Natal Mus.</i> 3: 617. (T)
craterombra	EOCHROIS	1920, <i>Exotic Microlepidoptera</i> , 2: 314.
crateropa	ASAPHARCHA	1930, <i>Exotic Microlepidoptera</i> , 3: 555.
crateropis	BRACHMIA	1921, <i>Ann. Transvaal Mus.</i> 8: 91. (T)
crateroptila	PTILOGENES	1918, <i>Exotic Microlepidoptera</i> , 2: 211. (BM)
craterosema	EULIA	1912, <i>Trans. Ent. Soc. London</i> , 1911: 678. (BM)
craterospila	BRACHMIA	1923, <i>Exotic Microlepidoptera</i> , 3: 46. (BM)
craterota	TELPHUSA	1913, <i>Ann. Transvaal Mus.</i> 3: 287. (T)
craterotypa	ARISTOTELIA	1939, <i>Rev. Franç. Lépidopterologie</i> , 9: 70. (ML)
crateroxantha	MONOPIS	1927, <i>Exotic Microlepidoptera</i> , 3: 321.
craterozona	DRIMYLASTIS	1932, <i>Exotic Microlepidoptera</i> , 4: 210.
craticula	BRACHMIA	1921, <i>Ann. Transvaal Mus.</i> 8: 90. (T)
cratophanes	LECITHOCERA	1929, <i>Exotic Microlepidoptera</i> , 3: 522. (P)
crauropa	ISTRIANIS*	1918, <i>Exotic Microlepidoptera</i> , 2: 130. (BM)
craurota	TINEA	1920, <i>Ann. South African Mus.</i> 17: 303. (SA)
crebata	LECITHOCERA	1910, <i>Journ. Bombay Nat. Hist. Soc.</i> 20: 447. (BM)
crebra	SYNTOMACTIS	1906, <i>Trans. R. Soc. S. Australia</i> , 30: 53.
crebescens	ISCHNOSCIA	1921, <i>Zool. Meded.</i> 6: 199. (I)
credula	LEURONOMA	1927, <i>Exotic Microlepidoptera</i> , 3: 343. (T)
cremantis	PELTOPHORA	1889, <i>Proc. Linnean Soc. N.S. Wales</i> , (Ser. 2) 3: 1638.
cremasta	PYRODERCES	1915, <i>Exotic Microlepidoptera</i> , 1: 311.
cremastis	STENOMA	1925, <i>Exotic Microlepidoptera</i> , 3: 194. (BM)
cremastropis	EUCOSMA	1930, <i>Exotic Microlepidoptera</i> , 3: 599. (BM)
cremata	MELASINA	1916, <i>Exotic Microlepidoptera</i> , 1: 609.
cremnarcha	SCARDIA	1932, <i>Exotic Microlepidoptera</i> , 4: 323.



- cremnaspis** ONEBALA 1905, *Journ. Bombay Nat. Hist. Soc.* 16: 598. (BM)  
**cremnitis** EUCOSMA 1912, *Journ. Bombay Nat. Hist. Soc.* 21: 864. (BM)  
**cremnobathra** PACHNISTIS 1922, *Zool. Meded.* 7: 86. (L)  
**cremnocrates** ARGYROPLOCE 1932, *Exotic Microlepidoptera*, 4: 225. (BM)  
**cremnodes** EULECHRIA 1883, *Proc. Linnean Soc. N.S. Wales*, 7: 514.  
**cremnotoma** SCHOENOTENES 1936, *Exotic Microlepidoptera*, 5: 62. (BM)  
**cremodelta** ARGYROPLOCE 1931, in Caradja, *Bull. Sect. sci. Acad. roum.* 14: 65.  
**crenoides** HYODECTIS\* 1904, *Proc. Linnean Soc. N.S. Wales*, 29: 411.  
**crenopa** PROMALACTIS 1908, *Journ. Bombay Nat. Hist. Soc.* 18: 808. (BM)  
**crepera** PHILOBOTA 1884, *Proc. Linnean Soc. N.S. Wales*, 8: 484.  
**crepitans** STENOMA 1918, *Exotic Microlepidoptera*, 2: 204. (BM)  
**crepitrax** DICHOMERIS 1913, *Journ. Bombay Nat. Hist. Soc.* 22: 173. (BM)  
**crepusculana** PALAEOBIA 1881, *Proc. Linnean Soc. N.S. Wales*, 6: 668.  
**crepuscularis** OLETHREUTES 1912, *Ent. Mon. Mag.* 48: 35. (Sub.)  
**crepuscularis** PTEROPHORUS 1909, *Ann. Transvaal Mus.* 2: 4, pl. 2, fig. 2. (T)  
**crepuscularis** XYSMATODOMA 1893, *Proc. Linnean Soc. N.S. Wales*, 7: 498.  
**crescens** PTEROPHORUS 1926, *Exotic Microlepidoptera*, 3: 300.  
**creserias** PLATYPEPLUS 1905, *Journ. Bombay Nat. Hist. Soc.* 16: 585. (BM)  
**creseritis** MYLOTHRA\* 1907, *Journ. Bombay Nat. Hist. Soc.* 17: 743. (BM)  
**cretacea** PHILOBOTA 1884, *Proc. Linnean Soc. N.S. Wales*, 8: 491.  
**cretalis** PLATYPTILIA 1908, *Trans. Ent. Soc. London*, 1907: 487.  
**cretata** PSEUDODOXIA 1906, *Journ. Bombay Nat. Hist. Soc.* 17: 407. (BM)  
**cretea** OPOSTEGA 1920, *Exotic Microlepidoptera*, 2: 358.  
**cretifera** AGDISTIS 1909, *Ann. South African Mus.* 5: 367. (SA)  
**cretiflua** SCYTHRIS 1913, *Ann. Transvaal Mus.* 3: 313. (T)  
**cretigena** PHTHORIMAEA 1914, *Ann. Transvaal Mus.* 4: 191. (T)  
**cretiseca** PLATACMAEA\* 1920, *Voyage de Ch. Alluaud et R. Jeannel en Afrique Oriental, II, Microlepidoptera*, p. 97. (P)  
**cretosa** DECADARCHIS 1915, *Exotic Microlepidoptera*, 1: 367.  
**cretulata** GELECHIA 1927, *Exotic Microlepidoptera*, 3: 345. (BM)  
**cribanota** HOMALOXESTIS 1910, *Journ. Bombay Nat. Hist. Soc.* 20: 442. (BM)  
**cricopa** BRACHMIA 1911, *Trans. Linnean Soc. London*, 14: 274. (BM)  
**ricocota** MICROCOLONA 1917, *Exotic Microlepidoptera*, 2: 50.  
**cricota** PHALONIA 1912, *Ent. Mon. Mag.* 48: 35. (Sub.)  
**criminata** SYNCATHEDRA\* 1923, *Exotic Microlepidoptera*, 3: 37. (BM)  
**criminosa** THYROCOPA 1915, *Exotic Microlepidoptera*, 1: 372. (BM)  
**crimnodes** BORKHAUSENIA 1912, *Trans. Ent. Soc. London*, 1911: 695. (BM)  
**crinita** GLYPHIPTERYX 1913, *Exotic Microlepidoptera*, 1: 102. (BM)  
**criocephala** AGDISTIS 1909, *Ann. South African Mus.* 5 (7): 349. (SA)  
**criodes** ERIPNURA\* 1914, *Trans. Ent. Soc. London*, 1914: 242. (BM)  
**criopis** ARGYROPLOCE 1928, *Exotic Microlepidoptera*, 3: 445. (T)  
**crispa** LATYPICA 1920, *Ann. South African Mus.* 17: 306. (SA)  
**crispata** TORTRIX 1912, *Ann. South African Mus.* 10: 56. (SA)  
**crithina** STEREODYTIS\* 1914, *Exotic Microlepidoptera*, 1: 239. (BM)  
**critica** EUCELIS 1905, *Journ. Bombay Nat. Hist. Soc.* 16: 587. (BM)  
**criticodes** EPERMENIA 1913, *Ann. Transvaal Mus.* 3: 317. (T)  
**criticopa** BUCCULATRIX 1915, *Trans. Ent. Soc. London*, 1915: 248.  
**crobylistis** LEUCOPTERA 1926, *Exotic Microlepidoptera*, 3: 265.  
**crobylora** OINOPHILA 1911, *Trans. Linnean Soc. London*, 14: 299.  
**crobylota** HARMOLOGA 1910, *Proc. Linnean Soc. N.S. Wales*, 35: 270.

- crocacma** STATHMOPODA 1929, *Exotic Microlepidoptera*, 3: 542.
- crocanthopa** TANYZANCLA 1918, *Exotic Microlepidoptera*, 2: 218.
- crocidura** TIQUADRA 1922, *Exotic Microlepidoptera*, 2: 599. (P)
- crocina** NOTHRIS  
[XEROMETRA\*] 1904, *Proc. Linnean Soc. N.S. Wales*, 29: 423.
- crocinaacma** ORTHOCHTHA 1930, *Trans. Ent. Soc. London*, 78: 321. (P)
- crocinaestis** COESYRA 1889, *Proc. Linnean Soc. N.S. Wales*, (Ser. 2) 3: 1656.
- crocobapta** PHILOBOTA 1884, *Proc. Linnean Soc. N.S. Wales*, 8: 498.
- crococarpa** LABDIA 1928, *Exotic Microlepidoptera*, 3: 385. (BM)
- crococephala** MACROBATHRA 1936, *Exotic Microlepidoptera*, 5: 50. (c)
- crocochorda** CRYPTOPHASA 1925, *Exotic Microlepidoptera*, 3: 151.
- crococoma** CRYPSITHYRIS 1934, *Exotic Microlepidoptera*, 4: 479.
- crococosma** MACROBATHRA 1922, *Exotic Microlepidoptera*, 2: 509.
- crococrossa** PHTHINOSTOMA 1934, *Exotic Microlepidoptera*, 4: 528.
- crococyma** ORNEODES 1937, *Exotic Microlepidoptera*, 5: 119. (T)
- crocodelta** XESTOCASIS 1915, *Exotic Microlepidoptera*, 1: 316. (BM)
- crocodesma** SYMMOCA 1911, *Ann. Transvaal Mus.* 3: 70. (BM)
- crocodeta** TINEA 1927, *Exotic Microlepidoptera*, 3: 323. (BM)
- crocodilitis** NARYCIA 1930, *Exotic Microlepidoptera*, 3: 554. (BM)
- crocodilopa** COMPSOLECHIA 1922, *Trans. Ent. Soc. London*, 1922: 86. (BM)
- crocodora** DISSOPTILA 1922, *Trans. Ent. Soc. London*, 1922: 65. (BM)
- crocogastra** ELACHISTA 1908, *Proc. Zool. Soc. London*, p. 733.
- crocogramma** GLYPHIDOCERA 1923, *Exotic Microlepidoptera*, 3: 49. (BM)
- crocolerapta** CAPUA 1933, *Exotic Microlepidoptera*, 4: 422. (V)
- crocoleuca** PHTHORIMAEA 1923, *Exotic Microlepidoptera*, 3: 51.
- crocomis** TORTRIX 1908, *Journ. Bombay Nat. Hist. Soc.* 18: 619. (BM)
- crocomitra** PSEUDODOXIA 1914, *Exotic Microlepidoptera*, 1: 266. (BM)
- croconeura** PARANTHRENE 1926, *Exotic Microlepidoptera*, 3: 267.
- croconota** IDIOPHANTIS 1918, *Exotic Microlepidoptera*, 2: 129.
- croconympha** TINAEGERIA 1921, *Exotic Microlepidoptera*, 2: 441.
- crocopa** LASPEYRESIA 1907, *Journ. Bombay Nat. Hist. Soc.* 18: 146. (BM)
- crocopepla** PERONEA 1922, *Exotic Microlepidoptera*, 2: 500. (P)
- crocophaea** ANTICRATES 1921, *Ann. Transvaal Mus.* 8: 120. (T)
- crocophanes** STATHMOPODA 1897, *Proc. Linnean Soc. N.S. Wales*, 22: 324.
- crocophracta** PTILOTHYRIS 1938, *Institut des Parcs Nationaux du Congo Belge*, fasc. 14, p. 18, pl. 2, fig. 4. (c)
- crocophragma** IMMA 1931, *in Joannis, Ann. Soc. Ent. France*, 98 (Supp.): 736 [498]. (P)
- crocopecta** EPIPHRACTIS 1913, *Ann. Transvaal Mus.* 3: 321. (T)
- crocoptila** STENOMA 1915, *Exotic Microlepidoptera*, 1: 466. (BM)
- crocoptycha** PERONEA 1931, *Ann. Mus. Nac. Hist. Nat. Buenos Aires*, 36: 383.
- crocorrhoa** HYBROMA 1919, *Exotic Microlepidoptera*, 2: 240. (BM)
- crocosema** LECITHOCERA 1929, *Exotic Microlepidoptera*, 3: 524. (BM)
- crocosoma** ETHMIA 1914, *Exotic Microlepidoptera*, 1: 173. (BM)
- crocospila** ARGYROPOLOCE 1939, *Trans. R. Ent. Soc. London*, 89: 50. (BM)
- crocostacta** SCYTHROPIA 1912, *Ann. South African Mus.* 10: 68. (SA)
- crocosticta** STENOMA 1925, *Exotic Microlepidoptera*, 3: 219. (BM)
- crocostoma** TAOSCELIS\* 1938, *Trans. roy. Soc. N.Z.* 67: 428.
- crocota** ODITES 1912, *Ann. South African Mus.* 10: 62. (SA)
- crocothicta** AUTOSTICHA 1916, *Exotic Microlepidoptera*, 1: 588. (BM)

- crocotricha** SAPHENEUTIS 1910, *Rec. Indian Mus.* 5: 232. (Destroyed)
- crocoxantha** HELIOCAUSTA 1888, *Proc. Linnean Soc. N.S. Wales*, (Ser.2) 2: 934.
- crocoxysta** PAMMECES 1922, *Exotic Microlepidoptera*, 2: 584. (BM)
- crocozela** IMMA 1906, *Trans. Ent. Soc. London*, 1906: 194. (BM)
- crocozona** MACROSACES 1910, *Journ. Bombay Nat. Hist. Soc.* 20: 150. (BM)
- croniopa** TINEA 1934, *Exotic Microlepidoptera*, 4: 480.
- crossanthes** COLEOPHORA 1938, *Institut des Parcs Nationaux du Congo Belge*, fasc. 14, p. 22.
- crossoceros** PTILOTHYRIS 1934, *Exotic Microlepidoptera*, 4: 452. (v)
- crossogramma** CORTHYNTIS 1921, *Ann. Transvaal Mus.* 8: 87. (T)
- crossoleuca** ARGYROPLOCE 1933, *Exotic Microlepidoptera*, 4: 420. (BM)
- crossophaea** LECITHOCERA 1931, *Exotic Microlepidoptera*, 4: 80. (BM)
- crossophanes** COLEOPHORA 1917, *Exotic Microlepidoptera*, 2: 70.
- crossophanta** ODITES 1930, *Exotic Microlepidoptera*, 4: 17. (BM)
- crossosema** DALACA 1921, *Ann. Transvaal Mus.* 8: 143.
- crossosipila** DICHOMERIS 1933, *Exotic Microlepidoptera*, 4: 353. (v)
- crossosticta** CRYPTOPHASA 1938, *Trans. R. Ent. Soc. London*, 87: 517.
- crossota** ARGYROPLOCE 1911, *Proc. Linnean Soc. N.S. Wales*, 36: 266.
- crossotis** HYPOSMOCOMA 1915, *Exotic Microlepidoptera*, 1: 342. (BM)
- crossotoma** ARGYROPLOCE 1931, *Exotic Microlepidoptera*, 4: 129.
- crossotorna** COMMATICA 1929, *Exotic Microlepidoptera*, 3: 503. (BM)
- crotala** BORKHAUSENIA 1915, *Trans. Proc. New Zealand Inst.* 47: 213. (Sub.)
- crotala** CNEPHASIA 1910, *Proc. Linnean Soc. N.S. Wales*, 35: 276.
- crotalista** ORTHIOSTOLA 1928, *Exotic Microlepidoptera*, 3: 478. (BM)
- crotalistis** ACROCERCOPS 1915, *Trans. Ent. Soc. London*, 1915: 229.
- crotalodes** PROTOLECHIA 1904, *Proc. Linnean Soc. N.S. Wales*, 29: 385.
- crotalopis** MACRAEOLA 1921, *Ann. Transvaal Mus.* 8: 127. (T)
- crotalotis** GLYPHIPTERYX 1909, *Journ. Bombay Nat. Hist. Soc.* 19: 432. (BM)
- crotolitha** ZARATHA 1915, *Exotic Microlepidoptera*, 1: 336.
- crotospila** BLASTOBASIS 1926, *Trans. Ent. Soc. London*, 74: 278.
- cruciata** DIOCOSMA 1938, *Institut des Parcs Nationaux du Congo Belge*, fasc. 14, p. 19, pl. 2, fig. 7.
- crucifera** CALICOTIS\* 1889, *Trans. Proc. New Zealand Inst.* 21: 170.
- cruciformis** TRICLONELLA 1931, *Exotic Microlepidoptera*, 4: 117. (v)
- crucigera** ACROCERCOPS 1920, *Exotic Microlepidoptera*, 2: 295. (BM)
- cruda** MACHIMIA 1926, *Exotic Microlepidoptera*, 3: 311. (BM)
- crudescens** GELECHIA 1920, *Voyage de Ch. Alluaud et R. Jeannel en Afrique Oriental, II, Microlepidoptera*, p. 70. (P)
- crudipennis** MARASMARCHA 1932, *Exotic Microlepidoptera*, 4: 252.
- cruenta** PLATYEDRA 1920, *Exotic Microlepidoptera*, 2: 298. (BM)
- crustaria** PHTHORIMAEA 1917, *Trans. Ent. Soc. London*, 1917: 42. (BM)
- crustata** AROTROPHORA 1912, *Exotic Microlepidoptera*, 1: 9. (BM)
- crustulata** PHILOBOTA 1913, *Exotic Microlepidoptera*, 1: 124. (MA)
- cryeranthus** XYLODRYAS\* 1925, *Exotic Microlepidoptera*, 3: 152.
- cryeropsis** ANTAEOTRICHA 1925, *Exotic Microlepidoptera*, 3: 167. (BM)
- crymalea** MACROBATHRA 1886, *Proc. Linnean Soc. N.S. Wales*, 10: 816.
- crymodes** HYOPRORA\* 1908, *Proc. Zool. Soc. London*, p. 754.
- crymorhoa** PHALANGITIS 1907, *Proc. Linnean Soc. N.S. Wales*, 32: 136.
- crymorhoa** PROTEROMICTA\* 1889, *Proc. Linnean Soc. N.S. Wales*, (Ser. 2) 3: 1669.
- cryodana** HETEROGROSSA 1885, *Trans. Proc. New Zealand Inst.* 17: 148.

- cryolopha EPIPTHORA 1904, *Proc. Linnean Soc. N.S. Wales*, 29: 265.  
 cryphaea HERMOGENES 1908, *Journ. Bombay Nat. Hist. Soc.* 18: 630. (BM)  
 cryphias SYMBATICA\* 1910, *Ann. South African Mus.* 5: 413. (SA)  
 cryphias TRICHOPTILUS 1912, *Ann. South African Mus.* 10: 53. (SA)  
 cryphiodes HARPAGANDRA\* 1918, *Exotic Microlepidoptera*, 2: 210. (BM)  
 crypsangela STENOMA 1932, *Exotic Microlepidoptera*, 4: 294. (V)  
 crypsastra STENOMA 1915, *Exotic Microlepidoptera*, 1: 414. (BM)  
 crypsetaera STENOMA 1925, *Exotic Microlepidoptera*, 3: 183. (BM)  
 crypsibatis PROTOLECHIA 1904, *Proc. Linnean Soc. N.S. Wales*, 29: 344.  
 crypsicasis MICROCOLONA 1897, *Proc. Linnean Soc. N.S. Wales*, 22: 373.  
 crypsicentra PHLOEOPOLA 1914, *Exotic Microlepidoptera*, 1: 170.  
 crypsichlora THIOTRICHIA 1927, *Insects of Samoa*, 3, *Lepidoptera*, fasc. 2, p. 81. (BM)  
 crypsichola CARPOSINA 1910, *Trans. Ent. Soc. London*, 1910: 431. (BM)  
 crypsichola PHILOBOTA 1884, *Proc. Linnean Soc. N.S. Wales*, 6: 482.  
 crypsicosma DEPRESSARIA 1920, *Ann. South African Mus.* 17: 287. (SA)  
 crypsicroca PRYMNOTOMIS\* 1931, *Exotic Microlepidoptera*, 4: 86. (V)  
 crypsidelta GRACILARIA 1926, *Trans. Ent. Soc. London*, 74: 275.  
 crypsidesma THUDACA 1893, *Proc. Linnean Soc. N.S. Wales*, 7: 572.  
 crypsidora DIPTERINA 1909, *Trans. New Zealand Inst.* 41: 11.  
 crypsigenes LECITHOCERA 1929, *Exotic Microlepidoptera*, 3: 523. (BM)  
 crypsigramma SCYTHRIS 1897, *Proc. Linnean Soc. N.S. Wales*, 22: 424.  
 crypsigrapha ACROCERCOPS 1930, *Exotic Microlepidoptera*, 3: 581.  
 crypsileuca PELTOPHORA 1884, *Proc. Linnean Soc. N.S. Wales*, 9: 732.  
 crypsilitha POLYORTHA 1932, *Exotic Microlepidoptera*, 4: 264. (V)  
 crypsiloga CHOLOTIS 1915, *Exotic Microlepidoptera*, 1: 329.  
 crypsilychna BRACHMIA 1914, *Journ. Bombay Nat. Hist. Soc.* 22: 773. (BM)  
 crypsimetalla HELIOZELA 1897, *Proc. Linnean Soc. N.S. Wales*, 22: 404.  
 crypsimima BORKHAUSENIA 1920, *Trans. Proc. New Zealand Inst.* 52: 31.  
 crypsimorpha BLASTOBASIS 1922, *Exotic Microlepidoptera*, 2: 538.  
 crypsinoma BRACHMIA 1929, *Exotic Microlepidoptera*, 3: 527. (BM)  
 crypsiphaea STENOMA 1925, *Exotic Microlepidoptera*, 3: 190. (BM)  
 crypsiphanes COLEOPHORA 1917, *Exotic Microlepidoptera*, 2: 70.  
 crypsiphila EUMASIA 1919, *Exotic Microlepidoptera*, 2: 261.  
 crypsiphragma ORPHNOLECHIA\* 1909, *Trans. Ent. Soc. London*, 1909: 29. (BM)  
 crypsiptila CTENIOXENA\* 1923, *Exotic Microlepidoptera*, 2: 612. (BM)  
 crypsirias OINOPHILA 1930, *Trans. Ent. Soc. London*, 78: 320. (P)  
 crypsithias STENOMA 1930, *Exotic Microlepidoptera*, 3: 558. (BM)  
 crypsitricha METACHANDA 1911, *Trans. Linnean Soc. London*, 14: 280.  
 crypsixantha NEPTICULA 1918, *Ann. Transvaal Mus.* 6: 43. (T)  
 crypsizyga ONEBALA 1914, *Exotic Microlepidoptera*, 1: 278. (BM)  
 cryptias PSEUDODOXIA 1910, *Journ. Bombay Nat. Hist. Soc.* 20: 152. (BM)  
 cryptica ZELLERIA 1913, *Exotic Microlepidoptera*, 1: 136.  
 crypticopa GELECHIA 1931, *Ann. Mus. Nac. Hist. Nat. Buenos Aires*, 36: 384.  
 (BM)  
 cryptochlora COPROMORPHA 1930, *Exotic Microlepidoptera*, 3: 590. (BM)  
 cryptogramma SPILONOTA 1922, *Exotic Microlepidoptera*, 2: 520. (BM)  
 cryptomorpha STASIPHRON\* 1931, *Exotic Microlepidoptera*, 4: 172. (BM)  
 cryptophaea STATHMOPODA 1922, *Exotic Microlepidoptera*, 2: 585. (P)  
 cryptosema CORSOCASIS 1929, *Exotic Microlepidoptera*, 3: 544.  
 cryptosperma PROTOLECHIA 1921, *Exotic Microlepidoptera*, 2: 428.

- crystallina** OCYSTOLA 1885, *Proc. Linnean Soc. N.S. Wales*, 9: 1077.  
**crystallista** APATETRIS 1911, *Ann. Transvaal Mus.* 2: 229. (T)  
**crystallodes** HEBDOMACTIS\* 1929, *Exotic Microlepidoptera*, 3: 539. (BM)  
**crystallopa** ACROCERCOPS 1916, *Exotic Microlepidoptera*, 1: 627.  
**crystanta** ACOROTRICHA\* 1913, *Exotic Microlepidoptera*, 1: 121.  
**ctenias** MICROSCHISMUS 1911, *Ann. Transvaal Mus.* 2: 222. (T)  
**cubiculata** ONEBALA 1911, *Trans. Linnean Soc. London*, 14: 273. (BM)  
**cubitalis** SAPHENEUTIS 1910, *Trans. Ent. Soc. London*, 1910: 377.  
**cuculans** ODITES 1918, *Ann. Transvaal Mus.* 6: 54. (T)  
**cucullata** LECITHOCERA  
     [ASMENISTIS\*] 1914, *Exotic Microlepidoptera*, 1: 199. (BM)  
**culmicola** SCYTHRIS 1916, *Exotic Microlepidoptera*, 2: 11.  
**culminata** PLUTELLA 1931, *Ann. Mus. Nac. Hist. Nat. Buenos Aires*, 36: 409.  
**cultrata** GLYPHIPTERYX 1912, *Exotic Microlepidoptera*, 1: 56. (BM)  
**cultrifera** TIQUADRA 1914, *Exotic Microlepidoptera*, 1: 213.  
**cultrix** CEROSTOMA 1924, *Exotic Microlepidoptera*, 3: 87.  
**cumulata** CACOECIA  
     [PLANOSTOCHA\*] 1907, *Journ. Bombay Nat. Hist. Soc.* 17: 977. (BM)  
**cunctatrix** PLATYEDRA 1931, *Exotic Microlepidoptera*, 4: 61.  
**cuneata** IMMA 1906, *Trans. Ent. Soc. London*, 1906: 202. (BM)  
**cuneiformis** THIOTRICHA 1918, *Exotic Microlepidoptera*, 2: 124. (BM)  
**cuneigera** BUCCULATRIX 1919, *Exotic Microlepidoptera*, 2: 288.  
**cunicularis** ELEGISTIS\* 1911, *Journ. Bombay Nat. Hist. Soc.* 21: 125.  
**cuniculata** STEMAGORIS 1919, *Exotic Microlepidoptera*, 2: 242.  
**cupida** ENARMONIA 1912, *Ent. Mon. Mag.* 48: 34. (Sub.)  
**cupidinea** MACHIMIA 1914, *Exotic Microlepidoptera*, 1: 175. (BM)  
**cuprata** NEPTICULA 1915, *Trans. Ent. Soc. London*, 1915: 255.  
**cuprata** PERONEA 1917, *Trans. Ent. Soc. London*, 1917: 14. (BM)  
**cuprea** YPONOMEUTA 1902, *Trans. Ent. Soc. London*, 1902: 575.  
**curialis** CRYPTOPHASA 1925, *Exotic Microlepidoptera*, 3: 149.  
**curiata** STENOMA 1929, *Trans. Ent. Soc. London*, 76: 515.  
**curiosa** OXYGRAPHA 1908, *Journ. Bombay Nat. Hist. Soc.* 18: 625.  
**curriculata** PHILOBOTA 1920, *Exotic Microlepidoptera*, 2: 384.  
**curta** BLASTOBASIS 1916, *Exotic Microlepidoptera*, 1: 596.  
**curulis** PRAYS 1914, *Journ. Bombay Nat. Hist. Soc.* 23: 125. (BM)  
**curvisignis** PHRATRIODES\* 1926, *Ann. South African Mus.* 23: 336. (SA)  
**custodita** MACHIMIA 1928, *Exotic Microlepidoptera*, 3: 470. (BM)  
**custos** BRACHMIA 1911, *Journ. Bombay Nat. Hist. Soc.* 20: 725. (BM)  
**cyamitis** MACROTONA 1904, *Proc. Linnean Soc. N.S. Wales*, 29: 407.  
**cyamitis** PHALONIA 1912, *Ent. Mon. Mag.* 48: 35. (Sub.)  
**cyanacma** LAMACHAERA\* 1915, *Exotic Microlepidoptera*, 1: 338.  
**cyanactis** PESSOGRAPTIS 1930, *Ann. Naturhist. Mus. Wien*, 44: 226. (V)  
**cyananthes** CNEMIDOLOPHUS  
     [CHALCOCOLONA\*] 1912, *Ann. Transvaal Mus.* 3: 73. (T)  
**cyanarcha** STENOMA 1915, *Exotic Microlepidoptera*, 1: 414. (BM)  
**cyanaspis** DOLEROMIMA 1909, *Trans. Ent. Soc. London*, 1909: 23. (BM)  
**cyanastra** BRENTHIA 1909, *Trans. Ent. Soc. London*, 1909: 40. (BM)  
**cyanastra** DACRYPHANES\* 1907, *Journ. Bombay Nat. Hist. Soc.* 18: 154.  
**cyanaula** BRENTHIA 1912, *Exotic Microlepidoptera*, 1: 53. (BM)  
**cyanea** GYMNOGRAMMA 1912, *Ann. South African Mus.* 10: 66. (SA)

- cyanitis EPISIMUS 1932, *Exotic Microlepidoptera*, 4: 308.  
 cyanobactra COMOCRITIS 1922, *Exotic Microlepidoptera*, 2: 552. (BM)  
 cyanocephala LASPEYRESIA 1921, *Ann. Transvaal Mus.* 8: 62. (T)  
 cyanochalca GLYPHIPTERYX 1883, *Proc. Linnean Soc. N.S. Wales*, 7: 185.  
 cyanochlora ENTEUCHA\* 1915, *Trans. Ent. Soc. London*, 1915: 241.  
 cyanochra EMBLEMATODES\* 1914, *Exotic Microlepidoptera*, 1: 288.  
 cyanochrysa NEMOTOIS 1930, *Exotic Microlepidoptera*, 3: 571.  
 cyanocoma LABDIA 1922, *Exotic Microlepidoptera*, 2: 569. (BM)  
 cyanocorys SCLEROPHANTIS\* 1935, *Exotic Microlepidoptera*, 4: 587. (BM)  
 cyanodesma HIEROXESTIS 1911, *Trans. Linnean Soc. London*, 14: 294.  
 cyanodeta ACROCERCOPS 1918, *Exotic Microlepidoptera*, 2: 177.  
 cyanodora LABDIA 1935, *Exotic Microlepidoptera*, 4: 604.  
 cyanodoxa TONICA 1924, *Exotic Microlepidoptera*, 3: 105.  
 cyanogama PARANTHRENE 1930, *Exotic Microlepidoptera*, 3: 584. (BM)  
 cyanogona LASPEYRESIA 1907, *Journ. Bombay Nat. Hist. Soc.* 18: 146. (BM)  
 cyanogramma PYRODERCES 1897, *Proc. Linnean Soc. N.S. Wales*, 22: 346.  
 cyanograpta LASPEYRESIA 1928, *Exotic Microlepidoptera*, 3: 449.  
 cyanolampra PARASCAEAS\* 1935, *Arb. morph. taxon. Ent. Berl.* 3: 105. (D)  
 cyanolychna PLACOPTILA 1910, *Trans. Ent. Soc. London*, 1910: 453.  
 cyanombra HOMONA 1935, *Exotic Microlepidoptera*, 4: 569. (C)  
 cyanombra TRICHOSTIBAS 1913, *Trans. Ent. Soc. London*, 1913: 190. (BM)  
 cyanomyia BOMBOSCELES\* 1930, *Ann. Naturhist. Mus. Wien*, 44: 260. (V)  
 cyanoneura TRICHOTAPHE 1922, *Trans. Ent. Soc. London*, 1922: 109. (BM)  
 cyanopa ANAXYRINA\* 1918, *Exotic Microlepidoptera*, 2: 99. (BM)  
 cyanophaea ARGYROPOLOCE 1927, *Exotic Microlepidoptera*, 3: 339. (BM)  
 cyanophanes ORNEODES 1934, *Exotic Microlepidoptera*, 4: 506.  
 cyanophracta GLYPHIPTERYX 1883, *Proc. Linnean Soc. N.S. Wales*, 7: 186.  
 cyanopis EUCOSMA 1912, *Journ. Bombay Nat. Hist. Soc.* 21: 866. (BM)  
 cyanopla STATHMOPODA 1897, *Proc. Linnean Soc. N.S. Wales*, 22: 319.  
 cyanoplaca PTILOSTICHA\* 1910, *Trans. Ent. Soc. London*, 1910: 441.  
 cyanoplecta ERITHYMA\* 1914, *Exotic Microlepidoptera*, 1: 224. (BM)  
 cyanorma TRICYPHISTIS\* 1934, *Exotic Microlepidoptera*, 4: 449.  
 cyanorrhoea COMMATICA 1914, *Trans. Ent. Soc. London*, 1914: 241. (BM)  
 cyanosceptra CRYPSIMAGA\* 1931, *Exotic Microlepidoptera*, 4: 66.  
 cyanoschista LYSIPATHA\* 1926, *Exotic Microlepidoptera*, 3: 289.  
 cyanoscia ZESTICODES\* 1918, *Ann. Transvaal Mus.* 6: 46. (T)  
 cyanosoma ERETMOCCERA 1910, *Trans. Ent. Soc. London*, 1910: 454.  
 cyanospila CONOPOMORPHA\* 1886, *Trans. Proc. New Zealand Inst.* 18: 183.  
 cyanospira AEGERIA 1928, *Exotic Microlepidoptera*, 3: 465. (BM)  
 cyanospora IMMA 1926, *Exotic Microlepidoptera*, 3: 302. (BM)  
 cyanostacta LOPHOPFORA\* 1930, *Exotic Microlepidoptera*, 3: 611. (BM)  
 cyanostola ARGYROPOLOCE 1937, in Caradja and Meyrick, *Deuts. Ent. Zeit. Iris*,  
 51: 182.  
 cyanostoma ANCYLIS 1916, *Exotic Microlepidoptera*, 2: 16. (BM)  
 cyanotoxa SIMAETHIS 1907, *Proc. Linnean Soc. N.S. Wales*, 32: 113.  
 cyanoxantha SPATALISTA 1907, *Journ. Bombay Nat. Hist. Soc.* 17: 979. (BM)  
 cyanoxantha TIMODORA 1920, *Exotic Microlepidoptera*, 2: 297. (BM)  
 cyanozona HELCYSTOGRAMMA 1923, *Exotic Microlepidoptera*, 3: 26. (BM)  
 cyanura ARGYROPOLOCE 1909, *Journ. Bombay Nat. Hist. Soc.* 19: 598. (BM)  
 cyathodes ANALYTARCHA\* 1921, *Exotic Microlepidoptera*, 2: 474.

- cyathopa** COPTOTELIA 1913, *Trans. Ent. Soc. London*, 1913: 179. (BM)  
**cybicipa** ARGYROFLOCE 1933, *Exotic Microlepidoptera*, 4: 421. (BM)  
**cybophora** LIMNOECIA 1897, *Proc. Linnean Soc. N.S. Wales*, 22: 364.  
**cyceonodes** PHTHORIMAEAE 1926, *Exotic Microlepidoptera*, 3: 278. (BM)  
**cycladica** ARGYROFLOCE 1917, *Trans. Ent. Soc. London*, 1917: 27. (BM)  
**cycladopa** SYRMOLOGA 1927, *Exotic Microlepidoptera*, 3: 326. (BM)  
**cyclantha** AEOLANTHES 1923, *Exotic Microlepidoptera*, 2: 611. (BM)  
**cyclas** DEPRESSARIA 1910, *Journ. Bombay Nat. Hist. Soc.* 20: 166. (BM)  
**cyclas** PLACOPTILA 1937, *Exotic Microlepidoptera*, 5: 79.  
**cyclatma** MELASINA 1908, *Proc. Zool. Soc. London*, p. 746.  
**cyclidiis** ARTICOLLA\* 1907, *Journ. Bombay Nat. Hist. Soc.* 17: 976. (BM)  
**cyclobasis** ANTAETOTRICHA 1930, *Exotic Microlepidoptera*, 4: 23. (V)  
**cyclobathra** EPAGOGE 1907, *Trans. Proc. New Zealand Inst.* 39: 113.  
**cyclocosma** MOMPHEA 1921, *Ann. Transvaal Mus.* 8: 97. (T)  
**cyclogramma** ACROCERCOPS 1921, *Exotic Microlepidoptera*, 2: 466.  
**cyclometra** NIPHODIDACTIS\* 1938, *Trans. R. Ent. Soc. London*, 87: 525.  
**cyclonia** SYNTOMACTIS 1897, *Proc. Linnean Soc. N.S. Wales*, 22: 383.  
**cyclonitis** STYLOCEROS\* 1904, *Proc. Linnean Soc. N.S. Wales*, 29: 409.  
**cyclopa** ACROCERCOPS 1908, *Rec. Indian Mus.* 2: 398. (K)  
**cyclopaea** COSMOPTERYX 1909, *Journ. Bombay Nat. Hist. Soc.* 19: 413.  
**cyclophora** ACROLOPHUS 1931, *Journ. Linnean Soc. London*, 37: 283.  
**cyclophragma** LINOSTICHA 1889, *Proc. Linnean Soc. N.S. Wales*, (Ser. 2) 3: 1581.  
**cyclophthalma** ATELOSTICHA 1916, *Exotic Microlepidoptera*, 1: 546. (BM)  
**cyclopica** URODUS 1930, *Ann. Naturhist. Mus. Wien*, 44: 263, pl. 2, fig. 25.  
(v)  
**cyclopis** BAREA 1915, *Exotic Microlepidoptera*, 1: 307.  
**cyclopedes** ONEBALA 1922, *Ent. Mitteil.* 11: 44. (D)  
**cycloptila** STENOMA 1915, *Exotic Microlepidoptera*, 1: 446. (BM)  
**cyclosema** ANTISPILA 1921, *Exotic Microlepidoptera*, 2: 404.  
**cyclospila** TRICHOTAPHE 1918, *Exotic Microlepidoptera*, 2: 151. (BM)  
**cyclostoma** IMMA 1906, *Trans. Ent. Soc. London*, 1906: 176. (BM)  
**cyclotoma** COESYRA\* 1884, *Proc. Linnean Soc. N.S. Wales*, 9: 771.  
**cycloxantha** AEOLOCOSMA 1906, *Trans. R. Soc. S. Australia*, 30: 38.  
**cycnodes** LINOSTICHA 1889, *Proc. Linnean Soc. N.S. Wales*, (Ser. 2) 3: 1582.  
**cycnographa** STENOMA 1930, *Ann. Naturhist. Mus. Wien*, 44: 254. (V)  
**cycnolopha** STENOMA 1925, *Exotic Microlepidoptera*, 3: 186. (BM)  
**cycnomorpha** ANTAETOTRICHA 1925, *Exotic Microlepidoptera*, 3: 169. (BM)  
**cycnoptera** EULECHRIA 1888, *Proc. Linnean Soc. N.S. Wales*, (Ser. 2) 2: 966.  
**cygota** GELECHIA 1912, *Ann. Transvaal Mus.* 3: 65. (T)  
**cygotis** ELACHISTA 1897, *Proc. Linnean Soc. N.S. Wales*, 22: 335.  
**cydrotia** CHOREUTIS 1915, *Trans. Ent. Soc. London*, 1915: 220. (BM)  
**cylicopa** HETEROZYGA 1914, *Exotic Microlepidoptera*, 1: 243. (BM)  
**cylicota** ACROCERCOPS 1914, *Journ. Bombay Nat. Hist. Soc.* 23: 119.  
**cylindraula** MELASINA 1920, *Ann. South African Mus.* 17: 309. (SA)  
**cylindrica** PARAMOPHEA 1921, *Exotic Microlepidoptera*, 2: 409.  
**cylindrodes** COLOBOCROSSA\* 1924, *Exotic Microlepidoptera*, 3: 84.  
**cylindrota** HOLCOCERA 1918, *Exotic Microlepidoptera*, 2: 162. (BM)  
**cymataula** SPORADARTHRA 1926, *Exotic Microlepidoptera*, 3: 320. (T)  
**cymatias** MICROSCHISMUS 1918, *Ann. Transvaal Mus.* 6: 35. (T)  
**cymatistis** THUDACA 1893, *Proc. Linnean Soc. N.S. Wales*, 7: 577.

- cymatodes TRICHOTAPHE 1916, *Exotic Microlepidoptera*, 1: 584. (BM)  
 cymbalista STENOMA 1918, *Exotic Microlepidoptera*, 2: 204. (BM)  
 cymbalistis TINTHIA 1926, *Exotic Microlepidoptera*, 3: 268.  
 cymbalodes IMMA 1906, *Trans. Ent. Soc. London*, 1906: 193. (BM)  
 cymbalora COPROMORPHA 1907, *Journ. Bombay Nat. Hist. Soc.* 18: 152. (BM)  
 cymineuta PHYCODES 1909, *Journ. Bombay Nat. Hist. Soc.* 19: 424.  
 cymodoce TINEA 1924, *Trans. Proc. New Zealand Inst.* 55: 206.  
 cymogramma STENOMA 1925, *Exotic Microlepidoptera*, 3: 193. (BM)  
 cymographa ORNEODES 1929, *Exotic Microlepidoptera*, 3: 536. (BM)  
 cymopelta TINEA 1925, *Treubia*, 6: 432.  
 cymoptila CHELARIA 1929, *Exotic Microlepidoptera*, 3: 514. (BM)  
 cymotoma ARGYROPOLOCE 1917, *Trans. Ent. Soc. London*, 1917: 26. (BM)  
 cymotrocha NOTHRIS 1913, *Ann. Transvaal Mus.* 3: 300. (T)  
 cynarivora DEPRESSARIA 1932, *Exotic Microlepidoptera*, 4: 280. (BM)  
 cynegetis PHYTOMIMIA 1932, *Exotic Microlepidoptera*, 4: 278.  
 cynetica ZELLERIA 1893, *Proc. Linnean Soc. N.S. Wales*, 7: 582.  
 cynica AMPHITRIAS\* 1908, *Journ. Bombay Nat. Hist. Soc.* 18: 631. (BM)  
 cynicopis LASPEYRESIA 1938, *Institut des Parcs Nationaux du Congo Belge*,  
 fasc. 14, p. 11, pl. 1, fig. 9. (C)  
 1897, *Proc. Linnean Soc. N.S. Wales*, 22: 334.  
 cynopis STENOMA 1915, *Exotic Microlepidoptera*, 1: 434. (BM)  
 cynthia ARISTOTELIA 1917, *Trans. Ent. Soc. London*, 1917: 32. (BM)  
 cypellias SARIDOCOMPSA\* 1937, *Exotic Microlepidoptera*, 5: 113.  
 cyphocentra EULECHRIA 1922, *Exotic Microlepidoptera*, 2: 511.  
 cyphoma ODITES 1915, *Exotic Microlepidoptera*, 1: 406.  
 cyphonias TRACHYPEPLA 1927, *Trans. Proc. New Zealand Inst.* 58: 314.  
 cyphophragma ARGYROPOLOCE 1931, *Exotic Microlepidoptera*, 4: 139. (V)  
 cyphospila EUCOSMA 1920, *Voyage de Ch. Alluaud et R. Jeannel en Afrique*  
*Oriental, II, Microlepidoptera*, p. 58. (P)  
 1921, *Zool. Meded.* 6: 189. (L)  
 cyphostacta ACROCERCOPS 1931, *Exotic Microlepidoptera*, 4: 36. (V)  
 cyphoxantha STENOMA 1922, *Exotic Microlepidoptera*, 2: 537.  
 cyphozona NEMOTOIS 1916, *Trans. Proc. New Zealand Inst.* 48: 419.  
 cypracma NEMTICULA 1924, *Exotic Microlepidoptera*, 3: 111.  
 cyprantha ZACORISCA 1930, *Ann. Naturhist. Mus. Wien*, 44: 263, pl. 1, fig. 31.  
 cypraspis ETHMIA (V)  
 cypridia TORTYRA 1910, *Trans. Ent. Soc. London*, 1910: 462. (BM)  
 cypris OEDEMATOPODA 1905, *Journ. Bombay Nat. Hist. Soc.* 16: 608.  
 cyprodeta ANTAEOTRICHA 1930, *Exotic Microlepidoptera*, 3: 556. (Lost)  
 cyprophanes DAEMONARCHA\* 1918, *Ann. Transvaal Mus.* 6: 27. (T)  
 cyrota OEGOCONIA 1921, *Ann. Transvaal Mus.* 8: 94. (T)  
 cyrtomis OPOGONA 1915, *Exotic Microlepidoptera*, 1: 360.  
 cyrtosema ADOXOPHYES 1886, *Trans. Ent. Soc. London*, 1886: 276. (BM)  
 cystiodes AGRIOPHARA 1916, *Exotic Microlepidoptera*, 1: 489.  
 cytheraea ARISTOTELIA 1917, *Trans. Ent. Soc. London*, 1917: 32. (BM)
- dacryodes COSMOPTERYX 1910, *Trans. Ent. Soc. London*, 1910: 372.  
 dactylia ETHMIA 1912, *Ann. Transvaal Mus.* 3: 76. (T)  
 dactylias STATHMOPODA 1921, *Zool. Meded.* 6: 175. (L)



dactyliota	PYRODERCES	1931, <i>Exotic Microlepidoptera</i> , 4: 52.
dactylota	PARECTOPA	1915, <i>Trans. Ent. Soc. London</i> , 1915: 236.
daedalopis	HEMIMENE	1922, <i>Exotic Microlepidoptera</i> , 2: 530. (BM)
daedalota	LASPEYRESIA	1916, <i>Exotic Microlepidoptera</i> , 2: 23. (BM)
daemonica	PLATYPTILIA	1932, <i>Trans. Ent. Soc. London</i> , 80: 109.
daphnaea	CHRESMARCHA	1924, <i>Exotic Microlepidoptera</i> , 3: 110.
daricella	CROBYLOPHORA	1881, <i>Proc. Linnean Soc. N.S. Wales</i> , 5: 178.
dasmophora	ACROCERCOPS	1908, <i>Proc. Zool. Soc. London</i> , p. 735.
dasychiras	RHINOPHYLLIS*	1936, <i>Exotic Microlepidoptera</i> , 5: 55.
dasyleuca	ORDRUPIA	1926, <i>Exotic Microlepidoptera</i> , 3: 242. (BM)
dasyneura	STENOMA	1923, <i>Exotic Microlepidoptera</i> , 2: 614. (P)
dasyptera	EULACHNA*	1884, <i>Proc. Linnean Soc. N.S. Wales</i> , 9: 761.
dasystola	HOMALOPSYCHA	1922, <i>Exotic Microlepidoptera</i> , 2: 601. (BM)
dasytricha	LIMNOECIA	1917, <i>Exotic Microlepidoptera</i> , 2: 43. (BM)
dealbata	OXYSCOPA*	1926, <i>Ann. South African Mus.</i> 23: 335. (SA)
debilis	OPOGONA	1921, <i>Zool. Meded.</i> 6: 193. (L)
decachrysa	GLYPHIPTERYX	1918, <i>Ann. Transvaal Mus.</i> 6: 36. (T)
decagramma	PHILEDONE	1932, <i>Exotic Microlepidoptera</i> , 4: 252. (V)
decapitata	IPHIMACHAERA*	1931, <i>Exotic Microlepidoptera</i> , 4: 83. (V)
decaplaca	ANTICRATES	1914, <i>Journ. Bombay Nat. Hist. Soc.</i> 23: 127. (BM)
decaspila	ATHEROPLA	1889, <i>Proc. Linnean Soc. N.S. Wales</i> , (Ser. 2) 3: 1653.
decataea	MACROBATHRA	1914, <i>Exotic Microlepidoptera</i> , 1: 216.
decens	URODUS	1925, <i>Exotic Microlepidoptera</i> , 3: 129. (BM)
deceptoria	PROTANYSTIS	1938, <i>Trans. R. Ent. Soc. London</i> , 87: 521.
deceptrix	ALLOTALANTA	1925, in Caradja, <i>Mem. Sect. Sti. Acad. Română</i> , 3: 380.
decidua	ARGYROPLOCE	1934, <i>Ann. Mag. Nat. Hist.</i> 14: 406. (BM)
declinata	METACHANDA	1924, <i>Trans. Ent. Soc. London</i> , 1923: 548. (BM)
declivis	PTEROPHORUS	1913, <i>Exotic Microlepidoptera</i> , 1: 112.
decolor	BLASTOBASIS	1907, <i>Journ. Bombay Nat. Hist. Soc.</i> 18: 150.
decoranda	HECTACMA	1925, <i>Rec. Cant. Mus.</i> 2: 274.
decorata	PELECYSTOLA*	1920, <i>Voyage de Ch. Alluaud et R. Jeannel en Afrique Oriental, II, Microlepidoptera</i> , p. 104. (P)
decorata	STATHEROTIS*	1909, <i>Journ. Bombay Nat. Hist. Soc.</i> 19: 591. (BM)
decurrens	CHIROCOMPA	1918, <i>Ann. Transvaal Mus.</i> 6: 30. (T)
dedecorata	PHILOBOTA	1915, <i>Exotic Microlepidoptera</i> , 1: 302.
dedicata	IMMA	1925, <i>Exotic Microlepidoptera</i> , 3: 133. (BM)
defensa	EUCOSMA	1922, <i>Exotic Microlepidoptera</i> , 2: 517. (BM)
deferens	DEMOBROTIS	1927, <i>Exotic Microlepidoptera</i> , 3: 324.
defessa	MACHIMIA	1920, <i>Exotic Microlepidoptera</i> , 2: 376.
deficiens	ELACHISTA	1922, <i>Exotic Microlepidoptera</i> , 2: 508.
defigurata	ACROCERCOPS	1928, <i>Exotic Microlepidoptera</i> , 3: 407.
definita	PHALONIA	1928, <i>Exotic Microlepidoptera</i> , 3: 438. (BM)
defixa	ARISTOTELIA	1929, <i>Exotic Microlepidoptera</i> , 3: 481. (BM)
deflexa	AGRIOPHARA	1916, <i>Exotic Microlepidoptera</i> , 1: 489. (BM)
deflorescens	HYPERCALLIA	1930, <i>Exotic Microlepidoptera</i> , 3: 621. (BM)
deflua	PTILOGENES	1918, <i>Exotic Microlepidoptera</i> , 2: 210. (BM)
defluescens	TINEA	1934, <i>Exotic Microlepidoptera</i> , 4: 480.
deformata	DIACTENIS	1928, <i>Exotic Microlepidoptera</i> , 3: 458. (BM)
deformis	PARADOXUS	1914, <i>Journ. Bombay Nat. Hist. Soc.</i> 23: 124. (BM)
defricata	EULIA	1926, <i>Exotic Microlepidoptera</i> , 3: 253. (BM)

degenerans	TORTRIX	1930, <i>Ann. Naturhist. Mus. Wien</i> , 44: 224. (V)
dehiscens	ETHMIA	1924, <i>Exotic Microlepidoptera</i> , 3: 120. (BM)
deianira	LABDIA	1927, <i>Insects of Samoa</i> , 3, <i>Lepidoptera</i> , fasc. 2, p. 86.
dejecta	PLATYPTILIA	1932, <i>Exotic Microlepidoptera</i> , 4: 334.
dejiciens	ACROCLITA	1932, <i>Exotic Microlepidoptera</i> , 4: 221. (BM)
delacma	THIOTRICHA	1923, <i>Exotic Microlepidoptera</i> , 3: 24. (BM)
delapsa	GELECHIA	1931, <i>Exotic Microlepidoptera</i> , 4: 60. (V)
delatrix	TELPHUSA	1923, <i>Exotic Microlepidoptera</i> , 3: 17. (BM)
deleastra	BRACHMIA	1911, <i>Journ. Bombay Nat. Hist. Soc.</i> 20: 711. (BM)
delegata	PERIACMA	1914, <i>Supplementa Entomologica</i> , No. 3, p. 52. (D)
delinita	STENOMA	1915, <i>Exotic Microlepidoptera</i> , 1: 473. (BM)
delia	CHRESMARCHA	1924, <i>Exotic Microlepidoptera</i> , 3: 110.
deliarcha	CHRYSOLYTIS*	1937, <i>Exotic Microlepidoptera</i> , 5: 88. (T)
delias	CALANTICA	1913, <i>Exotic Microlepidoptera</i> , 1: 148.
delicata	ACROCERCOPS	1921, <i>Zool. Meded.</i> 6: 189. (L)
deligata	CRYPTOLECHIA [SELIDORIS*]	1921, <i>Ann. Transvaal Mus.</i> 8: 101. (T)
deligata	MACHIMIA	1914, <i>Exotic Microlepidoptera</i> , 1: 180. (BM)
deliquescens	TISCHERIA	1915, <i>Trans. Ent. Soc. London</i> , 1915: 246.
delocentra	CRYPTOPHAGA	1890, <i>Trans. R. Soc. S. Australia</i> , 13: 39.
delocharis	ELACHISTA	1932, <i>Trans. Ent. Soc. London</i> , 80: 115.
delocosma	ONEBALA	1936, <i>Exotic Microlepidoptera</i> , 5: 46. (BM)
delocrossa	MELASINA	1921, <i>Ann. Transvaal Mus.</i> 8: 136. (T)
delodectis	GELECHIA	1938, in Caradja and Meyrick, <i>Deuts. Ent. Zeit. Iris</i> , 52: 3. (BM)
delodelta	SCYTHRIS	1930, <i>Exotic Microlepidoptera</i> , 3: 561. (BM)
delographa	ACROCERCOPS	1939, <i>Trans. R. Ent. Soc. London</i> , 89: 60.
delophanes	TRACHYNTIS	1889, <i>Proc. Linnean Soc. N.S. Wales</i> , (Ser. 2) 3: 1587.
delophanta	PERIACMA	1930, <i>Exotic Microlepidoptera</i> , 3: 623. (BM)
delospilus	PTEROPHORUS	1921, <i>Exotic Microlepidoptera</i> , 2: 421.
delotis	EULECHRIA	1888, <i>Proc. Linnean Soc. N.S. Wales</i> , (Ser. 2) 2: 952.
delotoma	TINEA	1919, <i>Exotic Microlepidoptera</i> , 2: 248. (BM)
delozona	ALLOCLITA	1919, <i>Exotic Microlepidoptera</i> , 2: 238. (BM)
delphica	CHRESMARCHA	1910, <i>Proc. Linnean Soc. N.S. Wales</i> , 35: 219.
delphinias	DEPRESSARIA	1936, <i>Exotic Microlepidoptera</i> , 4: 623.
delphinodes	STENOMA	1925, <i>Exotic Microlepidoptera</i> , 3: 222. (BM)
delphinopa	GEMORODES	1930, <i>Exotic Microlepidoptera</i> , 4: 13. (BM)
deltanthes	GRACILARIA	1934, <i>Pacific Ent. Surv. Publ.</i> 7, art. 28, p. 354. (BB)
deltaspis	THUBANA	1935, <i>Exotic Microlepidoptera</i> , 4: 563. (BM)
deltaspis	YPSOLOPHUS	1905, <i>Journ. Bombay Nat. Hist. Soc.</i> 16: 601.
deltidias	LEUCOPTERA	1906, <i>Trans. R. Soc. S. Australia</i> , 30: 61.
deltocausta	STENOLECHIA	1929, <i>Exotic Microlepidoptera</i> , 3: 484. (BM)
deltochlaena	PHTHEOCHROA	1930, <i>Exotic Microlepidoptera</i> , 3: 591. (BM)
deltochlora	ALSODRYAS	1922, <i>Trans. Ent. Soc. London</i> , 1922: 76. (BM)
deltocrates	NOTHRIS	1927, <i>Exotic Microlepidoptera</i> , 3: 352. (T)
deltocycla	METROGENES*	1926, <i>Sarawak Mus. Journ.</i> 3: 161.
deltodoma	PLUTELLA	1931, <i>Ann. Mus. Nac. Hist. Nat. Buenos Aires</i> , 36: 409.
deltogramma	AEOLANTHES	1923, <i>Exotic Microlepidoptera</i> , 2: 611. (BM)
deltographa	HYDRANTHES*	1928, <i>Exotic Microlepidoptera</i> , 3: 460.
deltomis	STENOMA	1925, <i>Exotic Microlepidoptera</i> , 3: 206. (BM)

<b>deltopa</b>	DEPRESSARIA	1935, in Caradja and Meyrick, <i>Materialien zu einer Microlepidopteren Fauna der Chinesischen Provinzen Kiangsu, Chekiang und Hunan</i> , p. 80. (BM)
<b>deltophanes</b>	PORTHMOLOGA	1918, <i>Ann. Transvaal Mus.</i> 6: 53. (T)
<b>deltophora</b>	POLYCHROSIS	1921, <i>Ann. Transvaal Mus.</i> 8: 55. (T)
<b>deltophracta</b>	ELATOBIA	1926, <i>Sarawak Mus. Journ.</i> 3: 165.
<b>deltopis</b>	ANTAEOTRICHA	1915, <i>Exotic Microlepidoptera</i> , 1: 390. (BM)
<b>deltopis</b>	BRACHMIA	1920, <i>Voyage de Ch. Alluaud et R. Jeannel en Afrique Oriental, II, Microlepidoptera</i> , p. 79. (P)
<b>deltoplaca</b>	EUCOSMA	1921, <i>Zool. Meded.</i> 6: 154. (L)
<b>deltoptilus</b>	DEUTEROCOPUS	1930, <i>Exotic Microlepidoptera</i> , 3: 565. (BM)
<b>deltosema</b>	COESYRA	1884, <i>Proc. Linnean Soc. N.S. Wales</i> , 9: 782.
<b>deltospila</b>	LECITHOCERA	1911, <i>Journ. Bombay Nat. Hist. Soc.</i> 20: 706. (BM)
<b>deltosticta</b>	GRACILARIA	1933, <i>Exotic Microlepidoptera</i> , 4: 362.
<b>deltoxyla</b>	CYMOTRICHA	1934, in Caradja and Meyrick, <i>Deuts. Ent. Zeit. Iris</i> , 48: 35.
<b>deltozancla</b>	DICHELOPA	1926, <i>Trans. Ent. Soc. London</i> , 74: 272. (BM)
<b>deltozela</b>	TETRASCHALIS	1924, <i>Exotic Microlepidoptera</i> , 3: 92.
<b>deltozona</b>	MACROBATHRA	1932, <i>Exotic Microlepidoptera</i> , 4: 276. (BM)
<b>deltozyga</b>	EUCOSMA	1928, <i>Exotic Microlepidoptera</i> , 3: 440. (T)
<b>demarcha</b>	HELIODINES	1917, <i>Exotic Microlepidoptera</i> , 2: 65.
<b>demens</b>	ANOMOLOGA	1926, <i>Exotic Microlepidoptera</i> , 3: 309. (T)
<b>demetrius</b>	AUTOSTICHA	1908, <i>Journ. Bombay Nat. Hist. Soc.</i> 18: 457. (BM)
<b>demiana</b>	TORTRIX	1883, <i>Trans. Proc. New Zealand Inst.</i> 15: 51.
<b>demias</b>	AUTOSTICHA	1886, <i>Trans. Ent. Soc. London</i> , 1886: 281.
<b>demica</b>	IOPTERA	1889, <i>Proc. Linnean Soc. N.S. Wales</i> , (Ser. 2) 3: 1589.
<b>demiurga</b>	TINEA	1920, <i>Exotic Microlepidoptera</i> , 2: 354.
<b>democratica</b>	GLYPHIDOCERA	1929, <i>Exotic Microlepidoptera</i> , 3: 531. (BM)
<b>demodes</b>	EUPLOCAMUS	1924, <i>Exotic Microlepidoptera</i> , 3: 74.
<b>demogenes</b>	ELACHISTA	1897, <i>Proc. Linnean Soc. N.S. Wales</i> , 22: 336.
<b>demonstrata</b>	CHELARIA	1920, <i>Exotic Microlepidoptera</i> , 2: 303.
<b>demophila</b>	GELECHIA	1936, in Caradja and Meyrick, <i>Deuts. Ent. Zeit. Iris</i> , 50: 157. (BM)
<b>demotarcha</b>	LACTISTICA	1907, <i>Journ. Bombay Nat. Hist. Soc.</i> 17: 742. (BM)
<b>demotica</b>	AUTOSTICHA	1908, <i>Journ. Bombay Nat. Hist. Soc.</i> 18: 458. (BM)
<b>demotica</b>	EURYPLACA	1883, <i>Proc. Linnean Soc. N.S. Wales</i> , 7: 489.
<b>dendronympha</b>	BRENTHIA	1937, <i>Exotic Microlepidoptera</i> , 5: 125. (BM)
<b>dendrophaga</b>	PYRODERCES	1920, <i>Exotic Microlepidoptera</i> , 2: 318. (BM)
<b>densata</b>	PHTHORIMAEA	1917, <i>Trans. Ent. Soc. London</i> , 1917: 42. (BM)
<b>dentata</b>	CNEPHASIA	1917, <i>Trans. Ent. Soc. London</i> , 1917: 11. (BM)
<b>dentata</b>	NOTHRIS	1904, <i>Proc. Linnean Soc. N.S. Wales</i> , 29: 427.
<b>denticulata</b>	IMMA	1910, <i>Trans. Ent. Soc. London</i> , 1910: 464. (BM)
<b>dentifera</b>	COMOTECHNA	1921, <i>Exotic Microlepidoptera</i> , 2: 401. (BM)
<b>dentiger</b>	OXYPTILUS	1916, <i>Exotic Microlepidoptera</i> , 1: 557.
<b>dentigera</b>	VANICELA	1913, <i>Exotic Microlepidoptera</i> , 1: 81.
<b>dependens</b>	ARGYROPLOCE	1922, <i>Exotic Microlepidoptera</i> , 2: 524. (P)
<b>deplanata</b>	SCYTHRIS	1928, <i>Exotic Microlepidoptera</i> , 3: 413.
<b>deposita</b>	MELASINA	1919, <i>Exotic Microlepidoptera</i> , 2: 266.
<b>depressa</b>	SCYTHRIS	1931, <i>Journ. Linnean Soc. London</i> , 37: 282. (BM)
<b>deprivata</b>	HIEROMANTIS	1927, <i>Insects of Samoa</i> , 3, <i>Lepidoptera</i> , fasc. 2, p. 98.

- derelicta** SPILADARCHA\* 1913, *Exotic Microlepidoptera*, 1: 139. (BM)  
**derelictus** TRICHOPTILUS 1926, *Trans. Ent. Soc. London*, 74: 276.  
**deridens** ANTAEOTRICHA 1925, *Exotic Microlepidoptera*, 3: 162. (BM)  
**dermatica** CHELARIA 1921, *Exotic Microlepidoptera*, 2: 432. (BM)  
**dermatodes** MELASINA 1914, *Ann. South African Mus.* 10: 253. (SA)  
**dermatopa** EULIA 1928, *Proc. Hawaiian Ent. Soc.* 7: 96. (SP)  
**derogata** BRACHMIA 1921, *Ann. Transvaal Mus.* 8: 91. (T)  
**descripta** CEROMITIA 1924, *Exotic Microlepidoptera*, 3: 80. (T)  
**desecta** STENOMA 1918, *Exotic Microlepidoptera*, 2: 203. (BM)  
**desiccata** ACROCERCOPS 1916, *Exotic Microlepidoptera*, 2: 4. (BM)  
**desiccata** BORKHAUSENIA 1915, *Exotic Microlepidoptera*, 1: 296.  
**desidiosa** STENOMA 1925, *Exotic Microlepidoptera*, 3: 201. (BM)  
**designata** CNEPHASIA 1921, *Ann. Transvaal Mus.* 8: 52. (T)  
**designata** DOLIOTECHNA 1914, *Exotic Microlepidoptera*, 1: 188. (BM)  
**desiliens** GELECHIA 1923, *Exotic Microlepidoptera*, 3: 23. (BM)  
**desipiens** EUCOSMA 1918, *Ann. Transvaal Mus.* 6: 10. (T)  
**desmochares** ACROCERCOPS 1921, *Exotic Microlepidoptera*, 2: 468.  
**desmophanes** MICROPLITIS\* 1922, *Exotic Microlepidoptera*, 2: 555.  
**desmophora** LOCHEUTIS 1883, *Proc. Linnean Soc. N.S. Wales*, 8: 343.  
**desmophthora** LEPIDOSCIA 1893, *Proc. Linnean Soc. N.S. Wales*, 7: 512.  
**desmotana** CACOECIA 1881, *Proc. Linnean Soc. N.S. Wales*, 6: 506.  
**desmoteles** STATHMOPODA 1897, *Proc. Linnean Soc. N.S. Wales*, 22: 322.  
**desmotoma** MACROBATHRA 1886, *Proc. Linnean Soc. N.S. Wales*, 10: 806.  
**desolata** LECITHOCERA 1918, *Exotic Microlepidoptera*, 2: 105. (BM)  
**despecta** TINEA 1919, *Exotic Microlepidoptera*, 2: 274. (BM)  
**despotica** ANTICRATES 1926, *Sarawak Mus. Journ.* 3: 163.  
**destillans** TELPHUSA 1918, *Exotic Microlepidoptera*, 2: 133. (BM)  
**determinata** BLASTOBASIS 1921, *Ann. Transvaal Mus.* 8: 116. (T)  
**detestata** SCYTHRIS 1922, *Exotic Microlepidoptera*, 2: 554.  
**detrita** LASPEYRESIA 1928, *Exotic Microlepidoptera*, 3: 450. (BM)  
**deuterarcha** THRIAMBEUTIS 1938, *Trans. R. Ent. Soc. London*, 87: 522.  
**deuterastis** CAPUA 1910, *Proc. Linnean Soc. N.S. Wales*, 35: 191.  
**deuterastis** GLYPHIPTERYX 1907, *Proc. Linnean Soc. N.S. Wales*, 32: 121.  
**deuteraula** POLYHYMNO 1914, *Ann. Transvaal Mus.* 4: 193. (T)  
**deuteropa** STENOMA 1931, *Journ. Linnean Soc. London*, 37: 281. (BM)  
**deversa** ACROCERCOPS 1922, *Exotic Microlepidoptera*, 2: 563.  
**devexa** TORTRIX 1926, *Exotic Microlepidoptera*, 3: 248. (BM)  
**devia** GELECHIA 1913, *Ann. Transvaal Mus.* 3: 290. (T)  
**devincta** AMALLECTIS\* 1917, *Trans. Ent. Soc. London*, 1917: 1. (BM)  
**devincta** MELASINA 1916, *Exotic Microlepidoptera*, 1: 610.  
**devoluta** STILBOSIS 1917, *Exotic Microlepidoptera*, 2: 48. (BM)  
**devota** CALANTICA 1913, *Exotic Microlepidoptera*, 1: 148.  
**diacapna** BUCCULATRIX 1920, *Exotic Microlepidoptera*, 2: 359. (BM)  
**diacentra** ODITES 1921, *Zool. Meded.* 6: 174. (L)  
**diachelota** ACROCERCOPS 1935, *Exotic Microlepidoptera*, 4: 597.  
**diachorda** ACROLOPHUS 1931, *Mitteil. Münch. Ent. Gesells.* 21: 39.  
**diacma** BACTRA 1932, *Exotic Microlepidoptera*, 4: 308. (V)  
**diacma** TIPHA  
[OXYGNOSTIS\*] 1906, *Journ. Bombay Nat. Hist. Soc.* 17: 142. (BM)  
**diacmota** GELECHIA 1932, *Exotic Microlepidoptera*, 4: 350. (V)

- diacnista** MYROPHILA 1923, *Exotic Microlepidoptera*, 2: 624. (BM)  
**diacnialis** NOTHRIS 1929, *Exotic Microlepidoptera*, 3: 495. (BM)  
**diacritica** AEOLANTHES 1918, *Exotic Microlepidoptera*, 2: 196. (BM)  
**diacta** STENOMA 1916, *Exotic Microlepidoptera*, 1: 513. (BM)  
**diagramma** EULECHRIA 1888, *Proc. Linnean Soc. N.S. Wales*, (Ser. 2) 2: 961.  
**diagrapha** MACHIMIA 1931, *Exotic Microlepidoptera*, 4: 120. (V)  
**diagrapta** HEMIMENE 1916, *Exotic Microlepidoptera*, 2: 27. (BM)  
**dialectica** APOTHETODES\* 1919, *Exotic Microlepidoptera*, 2: 233.  
**diallacta** ARGYROPOLOCE 1932, *Exotic Microlepidoptera*, 4: 225.  
**diallactis** MELASINA 1934, *Exotic Microlepidoptera*, 4: 520. (C)  
**diametrica** STENOMA 1926, *Exotic Microlepidoptera*, 3: 239. (BM)  
**diametrica** TORTRIX 1932, *Trans. Ent. Soc. London*, 80: 110. (BM)  
**dianeura** AUTOSTICHA 1939, *Trans. R. Ent. Soc. London*, 89: 56. (BM)  
**diantha** PLACOCOSMA 1913, *Exotic Microlepidoptera*, 1: 134.  
**dianthes** EUCOSMA 1928, *Exotic Microlepidoptera*, 3: 439. (BM)  
**diaphanta** STEREOPTILA 1931, *Exotic Microlepidoptera*, 4: 91. (BM)  
**diaphora** TINEA 1893, *Proc. Linnean Soc. N.S. Wales*, 7: 537.  
**diaphracta** TONICURGIS\* 1922, *Exotic Microlepidoptera*, 2: 603. (BM)  
**diaplintha** PLAESIOTOLA\* 1926, *Sarawak Mus. Journ.* 3: 168.  
**diarthra** LEPTOCHERSA\* 1919, *Exotic Microlepidoptera*, 2: 272.  
**diarthrota** TINEA 1936, *Exotic Microlepidoptera*, 5: 53.  
**diasticta** ISEMBOLA\* 1926, *Exotic Microlepidoptera*, 3: 271. (BM)  
**diatonica** ACROCERCOPS 1916, *Exotic Microlepidoptera*, 1: 625.  
**diagugella** PHYLLOCNISTIS 1881, *Proc. Linnean Soc. N.S. Wales*, 5: 173.  
**diaula** EUTORNA 1906, *Trans. R. Soc. S. Australia*, 30: 45.  
**diaxantha** DOXOMERES\* 1917, *Ann. South African Mus.* 17: 6. (SA)  
**diaxantha** LYSIPATHA 1932, *Exotic Microlepidoptera*, 4: 203. (BM)  
**diaxesta** BORKHAUSENIA 1922, *Arkiv för Zool.* vol. 14, part 15, p. 6.  
**diazeucta** COMPSOLECHIA 1918, *Exotic Microlepidoptera*, 2: 138. (Sub.)  
**dicarpa** LABDIA 1927, *Insects of Samoa*, 3, *Lepidoptera*, fasc. 2, p. 88.  
**dicastica** PAMMENE 1922, *Exotic Microlepidoptera*, 2: 526. (BM)  
**dicastis** CUPHODES 1905, *Journ. Bombay Nat. Hist. Soc.* 16: 606.  
**dicausta** ZOMEUTIS\* 1913, *Journ. Bombay Nat. Hist. Soc.* 22: 182. (BM)  
**dicax** ANACAMPSIS 1914, *Trans. Ent. Soc. London*, 1914: 266. (BM)  
**dicax** HYSTEROSIA 1912, *Ent. Mon. Mag.* 48: 35. (Sub.)  
**dicellias** ZARATHA 1909, *Journ. Bombay Nat. Hist. Soc.* 19: 410.  
**dicentra** STENOMA 1913, *Ann. Transvaal Mus.* 3: 317. (T)  
**dicentris** ANTISCLEROTA\* 1938, *Institut des Parcs Nationaux du Congo Belge*, fasc. 14, p. 20.  
**dicentropa** LECITHOCERA 1938, *Institut des Parcs Nationaux du Congo Belge*, fasc. 14, p. 14.  
**dicentrotrota** BRENTHIA 1931, *Exotic Microlepidoptera*, 4: 183. (BM)  
**dichalina** GLYPHIPTERYX 1911, *Trans. Linnean Soc. London*, 14: 290.  
**dicharacta** TINEA 1893, *Proc. Linnean Soc. N.S. Wales*, 7: 536.  
**dichlora** SIMAETHIS 1912, *Exotic Microlepidoptera*, 1: 48. (BM)  
**dichorda** GLYPHIPTERYX 1911, *Trans. New Zealand Inst.* 43: 76.  
**dichroanthes** BRITHYCEROS\* 1932, *Exotic Microlepidoptera*, 4: 210.  
**dicitra** STATHMOPODA 1935, in Caradja and Meyrick, *Materialien zu einer Microlepidopteren Fauna der Chinesischen Provinzen Kiangsu, Chekiang und Hunan*, p. 85.

- diclera** GEMORODES\* 1925, *Exotic Microlepidoptera*, 3: 155. (T)  
**diclethra** OCYSTOLA 1885, *Proc. Linnean Soc. N.S. Wales*, 9: 1078.  
**diclidias** STATHMOPODA 1921, *Exotic Microlepidoptera*, 2: 462.  
**dicommatias** LAMPRONIA 1931, *Ann. Mus. Nac. Hist. Nat. Buenos Aires*, 36: 414.  
**dicraea** AEOLANTHES 1908, *Journ. Bombay Nat. Hist. Soc.* 18: 637. (BM)  
**dicremna** HERMOGENES 1908, *Journ. Bombay Nat. Hist. Soc.* 18: 629. (BM)  
**dictyanthes** PSEUDATTERIA 1935, *Arb. morph. taxon. Ent. Berl.* 3: 104. (D)  
**dictyarcha** ORTHENCHES 1927, *Trans. Proc. New Zealand Inst.* 58: 315.  
**dictyodes** COESYRA 1889, *Proc. Linnean Soc. N.S. Wales*, (Ser. 2) 3: 1662. (BM)  
**dictyodes** OXYGRAPHIA 1907, *Journ. Bombay Nat. Hist. Soc.* 17: 734. (BM)  
**dictyogramma** STENOMA 1932, *Exotic Microlepidoptera*, 4: 301. (V)  
**dictyophanes** EULIA 1926, *Exotic Microlepidoptera*, 3: 254. (BM)  
**dictyopsamma** ACROLOPHUS 1931, *Exotic Microlepidoptera*, 4: 101.  
**dictyotis** SCARDIA 1893, *Proc. Linnean Soc. N.S. Wales*, 7: 522.  
**dicyanitis** LABDIA 1934, *Pacific Ent. Surv. Publ.* 7, art. 28, p. 347. (BB)  
**dicycla** MONOPIS 1905, *Journ. Bombay Nat. Hist. Soc.* 16: 618.  
**didyma** CHOANOGRAPTIS\* 1938, *Trans. R. Ent. Soc. London*, 87: 504. (BM)  
**didymella** GRACILARIA 1881, *Proc. Linnean Soc. N.S. Wales*, 5: 164.  
**didymopa** ANARSIA 1916, *Exotic Microlepidoptera*, 1: 583. (BM)  
**difficilis** CACOECIA 1928, *Exotic Microlepidoptera*, 3: 456. (BM)  
**difflua** ANTICRATES 1927, *Insects of Samoa*, 3, *Lepidoptera*, fasc. 2, p. 106. (BM)  
**diffracta** ANTAEOTRICHIA 1916, *Exotic Microlepidoptera*, 1: 500. (BM)  
**diffusa** COLEOPHORA 1913, *Ann. Transvaal Mus.* 3: 323. (T)  
**digesta** HOLCOCERA 1922, *Exotic Microlepidoptera*, 2: 542. (BM)  
**digitata** ANACHASTIS\* 1911, *Trans. Linnean Soc. London*, 14: 288.  
**digitata** ONEBALA 1914, *Exotic Microlepidoptera*, 1: 200. (BM)  
**diglypta** TRICLONELLA 1913, *Exotic Microlepidoptera*, 4: 117. (V)  
**digna** EUCOSMA 1917, *Trans. Ent. Soc. London*, 1917: 22. (BM)  
**digna** LECITHOCERA 1918, *Exotic Microlepidoptera*, 2: 105. (BM)  
**digramma** BONDIA 1910, *Proc. Linnean Soc. N.S. Wales*, 35: 145.  
**digrapta** GELECHIA 1936, *Exotic Microlepidoptera*, 5: 44. (BM)  
**digressa** STEREOPTILA 1931, *in Caradja, Bull. Sect. sci. Acad. roum.* 14: 70. (BM)  
**dilacerata** SPILONOTA 1929, *Trans. Ent. Soc. London*, 76: 494. (BM)  
**dilecta** MACHIMIA 1920, *Exotic Microlepidoptera*, 2: 377. (BM)  
**diligenda** CRYPTOLECHIA 1928, *Exotic Microlepidoptera*, 3: 477. (BM)  
**diligens** LECITHOCERA 1922, *Zool. Meded.* 7: 84.  
**dilinopa** STENOMA 1925, *Exotic Microlepidoptera*, 3: 198. (BM)  
**dilucescens** CONIOGYRA\* 1921, *Ann. Transvaal Mus.* 8: 66. (T)  
**dilucida** ANCYLOMETIS 1910, *Trans. Ent. Soc. London*, 1910: 371.  
**diluta** PLUTELLA 1931, *Ann. Mus. Nac. Hist. Nat. Buenos Aires*, 36: 407.  
**diluvialis** EUTORNA 1913, *Ann. Transvaal Mus.* 3: 316. (T)  
**diluviata** SYNNYMPHA\* 1915, *Exotic Microlepidoptera*, 1: 366.  
**dimensa** SCYTHRIS 1920, *Ann. South African Mus.* 17: 298. (SA)  
**dimetra** AGDISTIS 1924, *Exotic Microlepidoptera*, 3: 95. (T)  
**dimetropis** STENOMA 1932, *Exotic Microlepidoptera*, 4: 297. (US)  
**dimochla** AUTOSTICHA 1935, *in Caradja and Meyrick, Materialien zu einer Microlepidopteren Fauna der Chinesischen Provinzen Kiangsu, Chekiang und Hunan*, p. 76.

dimolybda	PROMALACTIS	1935, in Caradja and Meyrick, <i>Materialien zu einer Microlepidopteren Fauna der Chinesischen Provinzen Kiangsu, Chekiang und Hunan</i> , p. 78. (BM)
dimorpha	ARGYROPOLOCE	1909, <i>Journ. Bombay Nat. Hist. Soc.</i> 19: 606. (BM)
dimorpha	COPIDORIS*	1907, <i>Proc. Linnean Soc. N.S. Wales</i> , 32: 141.
dimota	SCYTHRIS	1931, <i>Journ. Linnean Soc. London</i> , 37: 282. (BM)
dinocosma	PHLOEOPOLA	1883, <i>New Zealand Journ. Sci.</i> 1: 522.
dinodes	PORINA	1890, <i>Trans. Proc. New Zealand Inst.</i> 22: 206.
dinosema	OENOCYROA	1889, <i>Proc. Linnean Soc. N.S. Wales</i> , (Ser. 2) 3: 1575.
dinosticha	ACROCERCOPS	1936, <i>Exotic Microlepidoptera</i> , 5: 36.
dinota	TORTRIX	1918, <i>Exotic Microlepidoptera</i> , 2: 168. (BM)
dioclis	AERAULA*	1897, <i>Proc. Linnean Soc. N.S. Wales</i> , 22: 370.
diogma	EUCOSMA	1927, <i>Exotic Microlepidoptera</i> , 3: 336. (BM)
dionysias	TRACHYDORA	1921, <i>Exotic Microlepidoptera</i> , 2: 456.
diophanes	LABDIA	1927, <i>Exotic Microlepidoptera</i> , 3: 384. (T)
dioptra	ODITES	1917, <i>Exotic Microlepidoptera</i> , 2: 57. (BM)
dioptrias	IMMA	1906, <i>Trans. Ent. Soc. London</i> , 1906: 181. (BM)
dioptrica	PHYLACTERITIS*	1922, <i>Exotic Microlepidoptera</i> , 2: 499. (BM)
diorista	PTILOGENES	1929, <i>Trans. Ent. Soc. London</i> , 76: 517. (BM)
diortha	ANACAMPSIS	
	[COMPSOLECHIA*]	1914, <i>Trans. Ent. Soc. London</i> , 1914: 263. (BM)
diorthota	OPOSTEGA	1893, <i>Proc. Linnean Soc. N.S. Wales</i> , 7: 607.
diorycta	TANYZANCLA	1920, <i>Ann. South African Mus.</i> 17: 286. (SA)
dioryctis	ACOMPSOGMA*	1938, <i>Trans. R. Ent. Soc. London</i> , 87: 518.
diphtherina	TORTRICOMORPHA	1905, <i>Journ. Bombay Nat. Hist. Soc.</i> 16: 611.
diplaca	PERILICMETIS*	1932, <i>Exotic Microlepidoptera</i> , 4: 324. (V)
diplocopa	ACROCERCOPS	1936, <i>Exotic Microlepidoptera</i> , 5: 36.
diplaneta	SCORPIOPSIS	1930, <i>Exotic Microlepidoptera</i> , 3: 619.
diplanetis	PROTOLECHIA	1904, <i>Proc. Linnean Soc. N.S. Wales</i> , 29: 373.
diplarcha	ANTAEOTRICHIA	1915, <i>Exotic Microlepidoptera</i> , 1: 403. (BM)
diplardis	OPOSTEGA	1921, <i>Ann. Transvaal Mus.</i> 8: 123. (T)
diplaspis	PLACOSTOLA*	1887, <i>Trans. Ent. Soc. London</i> , 1887: 280.
diplecta	PYRODERCES	1935, <i>Exotic Microlepidoptera</i> , 4: 606.
diplobathra	THYRSOSTOMA	1918, <i>Exotic Microlepidoptera</i> , 2: 120. (BM)
diplobola	TINEA	1931, <i>Exotic Microlepidoptera</i> , 4: 95.
diplocentra	PROCOMETIS	1890, <i>Trans. R. Soc. S. Australia</i> , 13: 73.
diplochorda	HARMOTONA*	1919, <i>Exotic Microlepidoptera</i> , 2: 255.
diplocosma	NEPTICULA	1921, <i>Exotic Microlepidoptera</i> , 2: 410.
diplodelta	ANACAMPSIS	1922, <i>Trans. Ent. Soc. London</i> , 1922: 76. (BM)
diplodoxa	STOMOPTERYX	1936, <i>Exotic Microlepidoptera</i> , 4: 624. (BM)
diplogamma	SIMAETHIS	1912, <i>Exotic Microlepidoptera</i> , 1: 49. (BM)
diploychna	COMPSOLECHIA	1922, <i>Trans. Ent. Soc. London</i> , 1922: 86. (BM)
diplonesa	PROTOLECHIA	1904, <i>Proc. Linnean Soc. N.S. Wales</i> , 29: 344.
diplophaea	ANTAEOTRICHIA	1916, <i>Exotic Microlepidoptera</i> , 1: 494. (BM)
diplophragma	NEMOTOIS	1938, in Caradja and Meyrick <i>Deuts. Ent. Zeit. Iris</i> , 52: 28.
diplopsamma	SAPHENEUTIS	1918, <i>Ann. Transvaal Mus.</i> 6: 45. (T)
diplophriza	DECADARCHIS	1931, in Joannis, <i>Ann. Soc. Ent. France</i> , 98 (Supp.): 741 [503]. (P)
diplosaris	STENOMA	1915, <i>Exotic Microlepidoptera</i> , 1: 418. (BM)

diplosema	BATRACHEDRA	1897, <i>Proc. Linnean Soc. N.S. Wales</i> , 22: 306.
diplopsila	IMMA	1928, <i>Exotic Microlepidoptera</i> , 3: 420. (BM)
diplosticha	CRYPTOLECHIA	1926, <i>Exotic Microlepidoptera</i> , 3: 318. (BM)
diplosticta	LECITHOCERA	1922, <i>Zool. Meded.</i> 7: 84. (L)
diplotaphra	BRENTHIA	1938, <i>Trans. R. Ent. Soc. London</i> , 87: 523. (BM)
diplotima	TRICHOCEROTA	1926, <i>Exotic Microlepidoptera</i> , 3: 269.
diplotoma	PERIACMA	1939, <i>Trans. R. Ent. Soc. London</i> , 89: 57. (BM)
diplotoxsa	GLYPHIPTERYX	1920, <i>Ann. South African Mus.</i> 17: 296. (SA)
diplotrocha	HYPERCALLIA	1937, <i>Exotic Microlepidoptera</i> , 5: 85.
diploxantha	PETALANTHES	1914, <i>Exotic Microlepidoptera</i> , 1: 236.
diplozونا	COSMOPTERYX	1921, <i>Ann. Transvaal Mus.</i> 8: 95. (T)
dipsalea	TIMYRA	1908, <i>Journ. Bombay Nat. Hist. Soc.</i> 18: 446. (BM)
dipselia	IMMA	1906, <i>Trans. Ent. Soc. London</i> , 1906: 179. (BM)
dipsia	FRISILIA	1910, <i>Journ. Bombay Nat. Hist. Soc.</i> 20: 437. (BM)
diptila	COLPOCRITA*	1930, <i>Ann. Naturhist. Mus. Wien</i> , 44: 264, pl. I, fig. 33. (V)
directa	EUCOSMA	1912, <i>Exotic Microlepidoptera</i> , 1: 34.
directa	TRICHOTAPHE	1912, <i>Trans. Ent. Soc. London</i> , 1911: 694. (BM)
directrix	THIOSCELIS*	1909, <i>Trans. Ent. Soc. London</i> , 1909: 30. (BM)
dirupta	LECITHOCERA	1923, <i>Exotic Microlepidoptera</i> , 3: 39. (BM)
discerpta	GYMNELEMA	1924, <i>Exotic Microlepidoptera</i> , 3: 78. (T)
dischema	ONEBALA	1916, <i>Exotic Microlepidoptera</i> , 1: 576. (BM)
discincta	COESYRA	1884, <i>Proc. Linnean Soc. N.S. Wales</i> , 9: 788.
discipula	EUCOSMA	1912, <i>Ent. Mon. Mag.</i> 48: 35. (Sub.)
discissa	CHELARIA	1916, <i>Exotic Microlepidoptera</i> , 1: 581.
disclusa	TELPHUSA	1923, <i>Exotic Microlepidoptera</i> , 3: 16. (BM)
discors	AGRIOPHARA	1913, <i>Trans. Ent. Soc. London</i> , 1913: 182.
discors	PTEROPHORUS	1913, <i>Exotic Microlepidoptera</i> , 1: 112.
discosema	AXIARCHA*	1921, <i>Ann. Transvaal Mus.</i> 8: 96. (T)
discrepans	STENOMA	1925, <i>Exotic Microlepidoptera</i> , 3: 199. (BM)
discreta	DECADARCHIS	1910, <i>Trans. Ent. Soc. London</i> , 1910: 473.
discriminata	ARISTOTELIA	1923, <i>Exotic Microlepidoptera</i> , 3: 10. (BM)
discruciata	TORTRIX	1930, <i>Trans. Ent. Soc. London</i> , 78: 310. (P)
discura	IDIOPHANTIS	1907, <i>Journ. Bombay Nat. Hist. Soc.</i> 18: 148. (BM)
discussa	TALAEPORIA	1921, <i>Ann. Transvaal Mus.</i> 8: 133. (T)
disema	COESYRA	1884, <i>Proc. Linnean Soc. N.S. Wales</i> , 9: 786.
disemanta	HYPONOMEUTA	1933, <i>Exotic Microlepidoptera</i> , 4: 373. (BM)
diserta	ARGYROPOLOCE	1909, <i>Journ. Bombay Nat. Hist. Soc.</i> 19: 593. (BM)
disjuncta	DECADARCHIS	1922, <i>Exotic Microlepidoptera</i> , 2: 559.
dislocata	ARGYRESTHIA	1914, <i>Journ. Bombay Nat. Hist. Soc.</i> 23: 123. (BM)
disparata	IDIOPHANTIS	1923, <i>Exotic Microlepidoptera</i> , 3: 24. (BM)
dispensata	PHTHORIMAEA	1921, <i>Ann. Transvaal Mus.</i> 8: 73. (T)
disperma	LASPEYRESIA	1931, <i>Exotic Microlepidoptera</i> , 4: 143.
dispersa	IPHIERGA	1917, <i>Exotic Microlepidoptera</i> , 2: 90.
dispertita	HOMADAULA	1922, <i>Exotic Microlepidoptera</i> , 2: 551 (P)
disphaerias	CYPHOTHYRIS	1932, <i>Exotic Microlepidoptera</i> , 4: 333. (CU)
disposita	CHELARIA	1931, <i>Exotic Microlepidoptera</i> , 4: 71. (V)
dispulsa	ANOMOLOGA*	1926, <i>Exotic Microlepidoptera</i> , 3: 309. (T)
disputanda	AMPHIPSEUSTIS*	1921, <i>Ann. Transvaal Mus.</i> 8: 103. (T)
disrupta	DISSOPTILA	1914, <i>Trans. Ent. Soc. London</i> , 1914: 235. (BM)



- dissecta** EPIMACTIS 1921, *Zool. Meded.* 6: 173. (L)  
**dissepta** DECADARCHIS 1931, *Exotic Microlepidoptera*, 4: 166.  
**dissias** LASPEYRESIA 1907, *Journ. Bombay Nat. Hist. Soc.* 18: 144. (BM)  
**dissidans** NOTHRIS 1913, *Ann. Transvaal Mus.* 3: 301. (T)  
**dissimulans** DECADARCHIS 1915, *Exotic Microlepidoptera*, 1: 368.  
**dissimulatrix** ORTHENCHES 1931, *Ann. Mus. Nac. Hist. Nat. Buenos Aires*, 36: 407.  
**dissipata** TORTRIX 1922, *Exotic Microlepidoptera*, 2: 496. (BM)  
**dissobola** THIOTRICHA 1935, *Exotic Microlepidoptera*, 4: 561. (BM)  
**dissociata** TINEOLA 1922, *Exotic Microlepidoptera*, 2: 594.  
**dissoluta** MELASINA 1908, *Proc. Zool. Soc. London*, p. 747.  
**dissolutana** BONDIA 1883, *Proc. Linnean Soc. N.S. Wales*, 7: 182.  
**dissona** STENOMA 1925, *Exotic Microlepidoptera*, 3: 191. (BM)  
**dissoplaca** ACROCLITA 1936, *Exotic Microlepidoptera*, 5: 23. (BM)  
**dissota** CLEPSIGENES\* 1930, *Exotic Microlepidoptera*, 4: 16.  
**dissotoma** ACROCERCOPS 1931, *Exotic Microlepidoptera*, 4: 168.  
**distactae** PERITRANA\* 1907, *Journ. Bombay Nat. Hist. Soc.* 17: 988.  
**distactica** SCYTHRIS 1921, *Ann. Transvaal Mus.* 8: 115. (T)  
**distephana** COESYRA 1884, *Proc. Linnean Soc. N.S. Wales*, 9: 768.  
**disticha** AGRIOPHARA 1916, *Exotic Microlepidoptera*, 1: 488. (BM)  
**distorta** MACHIMIA 1920, *Exotic Microlepidoptera*, 2: 377. (BM)  
**distracta** TINISSA 1916, *Exotic Microlepidoptera*, 1: 615.  
**districta** TORTRIX 1920, *Exotic Microlepidoptera*, 2: 342. (BM)  
**ditemenitis** BRACHMIA 1934, *Ann. Mag. Nat. Hist.* 14: 408. (BM)  
**ditreta** ETHMIA 1920, *Voyage de Ch. Alluaud et R. Jeannel en Afrique Oriental, II, Microlepidoptera*, p. 88. (P)  
**ditrocha** CIRCOXENA\* 1916, *Trans. Proc. New Zealand Inst.* 48: 419.  
**ditrota** BATRACHEDRA 1897, *Proc. Linnean Soc. N.S. Wales*, 22: 305.  
**diula** CROCANTHES 1904, *Proc. Linnean Soc. N.S. Wales*, 29: 398.  
**dividua** SCYTHRIS 1916, *Exotic Microlepidoptera*, 2: 12. (BM)  
**divulsa** HIEROXESTIS 1923, *Exotic Microlepidoptera*, 3: 63.  
**dochaea** CRYPTOLECHIA 1910, *Journ. Bombay Nat. Hist. Soc.* 20: 164.  
**dochmia** PHTHINOCOLA\* 1886, *Trans. Ent. Soc. London*, 1886: 291.  
**docilis** MESOTHYRSA 1918, *Exotic Microlepidoptera*, 2: 221. (BM)  
**doctissima** TRISOPHISTA\* 1924, *Exotic Microlepidoptera*, 3: 118. (BM)  
**doctrinalis** ARGYROPOLOE 1934, *Ann. Mag. Nat. Hist.* 14: 407. (BM)  
**dogmatica** GRACILARIA 1908, *Journ. Bombay Nat. Hist. Soc.* 18: 830.  
**dolabrata** SYMMOCA 1916, *Exotic Microlepidoptera*, 1: 589. (BM)  
**dolerastis** CRYPTOPHAGA [ENTEREMNA\*] 1890, *Trans. R. Soc. S. Australia*, 13: 30.  
**doleropa** HYPATIMA 1907, *Journ. Bombay Nat. Hist. Soc.* 18: 151.  
**doleropis** STENOMA 1915, *Exotic Microlepidoptera*, 1: 421. (BM)  
**dolichaula** DICHOMERIS 1931, *Exotic Microlepidoptera*, 4: 67. (BM)  
**dolichoscia** BATRACHEDRA 1928, *Exotic Microlepidoptera*, 3: 394. (BM)  
**doliodes** APODIA 1891, *Ent. Mon. Mag.* 27: 55. (BM)  
**doliopa** CROCANTHES 1921, *Exotic Microlepidoptera*, 2: 434.  
**doliopis** MICROSOPHISTA\* 1932, *Exotic Microlepidoptera*, 4: 328.  
**dolopaea** STREPSICRATES 1905, *Trans. Ent. Soc. London*, 1905: 232.  
**doloploca** ACROCERCOPS 1921, *Exotic Microlepidoptera*, 2: 469.  
**dolorosa** PHTHEOCHROA 1932, *Exotic Microlepidoptera*, 4: 266. (V)  
**dolosa** BRACHMIA 1911, *Journ. Bombay Nat. Hist. Soc.* 20: 724. (BM)

- doratias** STATHMOPODA 1897, *Proc. Linnean Soc. N.S. Wales*, 22: 323.  
**dorcadopa** STENOMA 1916, *Exotic Microlepidoptera*, 1: 532. (BM)  
**dorcas** PARATORNA\* 1907, *Journ. Bombay Nat. Hist. Soc.* 17: 980. (BM)  
**dorcas** PHYLLOCNISTIS 1915, *Trans. Ent. Soc. London*, 1915: 241.  
**dorinda** LITHOCOLLETIS 1912, *Exotic Microlepidoptera*, 1: 21.  
**doris** MELODRYAS\* 1910, *Trans. Ent. Soc. London*, 1910: 472.  
**dorites** DEUTEROCOPUS 1913, *Exotic Microlepidoptera*, 1: 108.  
**dormiens** ISCHNOBATHRA 1937, *Exotic Microlepidoptera*, 5: 81. (T)  
**dorochares** MICROCOLONA 1927, *Insects of Samoa*, 3, *Lepidoptera*, fasc. 2, p. 94.  
**dorophanes** TORTRICOPSIS 1914, *Exotic Microlepidoptera*, 1: 194.  
**dorothea** SPHAERELICTIS\* 1924, *Exotic Microlepidoptera*, 3: 103. (BM)  
**doroxena** PALAEOMICRA  
 [MICROPARDALIS\*] 1888, *Trans. Proc. New Zealand Inst.* 20: 92.  
**doxanthes** HIERANGELA 1929, *Exotic Microlepidoptera*, 3: 498.  
**doxarcha** HELCYSTOGRAMMA 1916, *Exotic Microlepidoptera*, 1: 578. (BM)  
**doxastica** MACHAERITIS 1889, *Proc. Linnean Soc. N.S. Wales*, (Ser. 2) 3: 1667.  
**doxasticana** PENTHINA 1881, *Proc. Linnean Soc. N.S. Wales*, 6: 644.  
**doxochares** TINEA 1926, *Ann. South African Mus.* 23: 343. (SA)  
**doxophanes** OPOGONA 1915, *Exotic Microlepidoptera*, 1: 357.  
**dracaenopa** STATHMOPODA 1933, *Exotic Microlepidoptera*, 4: 430.  
**dracaenura** DECADARCHIS 1934, *Ann. Mag. Nat. Hist.* 14: 411.  
**drachmaea** COMPSOLECHIA 1922, *Trans. Ent. Soc. London*, 1922: 94. (BM)  
**dracontias** EPERMENIA 1917, *Exotic Microlepidoptera*, 2: 67.  
**dracopis** CELETODES\* 1921, *Zool. Meded.* 6: 166. (L)  
**dracuncula** GERONTHA 1928, *Exotic Microlepidoptera*, 3: 428. (BM)  
**dramatica** OPOGONA 1911, *Journ. Bombay Nat. Hist. Soc.* 21: 110.  
**drapetica** TIQUADRA 1919, *Exotic Microlepidoptera*, 2: 276. (BM)  
**drastica** EUCOSMA 1918, *Ann. Transvaal Mus.* 6: 49. (T)  
**drepanota** LITHOCOLLETIS 1928, *Exotic Microlepidoptera*, 3: 406.  
**drimylota** APOTACTIS\* 1918, *Ann. Transvaal Mus.* 6: 52. (T)  
**dromica** STENOMA 1925, *Exotic Microlepidoptera*, 3: 185. (BM)  
**droseractis** SPHENASPIS\* 1934, in Caradja and Meyrick, *Deuts. Ent. Zeit. Iris*, 48: 38.  
**droserantha** SPATALISTIS 1930, *Exotic Microlepidoptera*, 3: 611. (BM)  
**droserodes** TRACHYDORA 1897, *Proc. Linnean Soc. N.S. Wales*, 22: 395.  
**droseropa** ADELA 1921, *Ann. Transvaal Mus.* 8: 137. (T)  
**drosias** EPIPHTHORA 1904, *Proc. Linnean Soc. N.S. Wales*, 29: 262.  
**drosocapna** EULECHRIA 1920, *Exotic Microlepidoptera*, 2: 373.  
**drosochalca** ORTHENCHES 1905, *Trans. Ent. Soc. London*, 1905: 242.  
**drosochlora** ANTICRATES 1907, *Proc. Linnean Soc. N.S. Wales*, 32: 84.  
**drosocrypta** ARISTOTELIA 1926, *Exotic Microlepidoptera*, 3: 273. (BM)  
**drosocycla** BYTHOCRATES\* 1919, *Exotic Microlepidoptera*, 2: 268. (BM)  
**drosodoxa** CHOREUTIS 1933, *Exotic Microlepidoptera*, 4: 370. (BM)  
**drosophaea** GLYPHIDOCERA 1929, *Trans. Ent. Soc. London*, 76: 511. (BM)  
**drosophaes** PHRYGANOSTOLA\* 1881, *Proc. Linnean Soc. N.S. Wales*, 5: 249.  
**drosophanes** STAGMATOPHORA 1921, *Exotic Microlepidoptera*, 2: 412.  
**drosoptila** CATALECTIS 1924, *Exotic Microlepidoptera*, 3: 82. (BM)  
**druidica** HILAROGRAPHIA 1909, *Journ. Bombay Nat. Hist. Soc.* 19: 428. (BM)  
**dryadarcha** FERONEA 1912, *Exotic Microlepidoptera*, 1: 17. (BM)  
**dryadopa** BRACHMIA 1918, *Ann. Transvaal Mus.* 6: 25. (T)

<b>dryadopis</b>	GELECHIA	1926, <i>Ann. South African Mus.</i> 23: 330. (SA)
<b>dryadoxena</b>	DEPRESSARIA	1920, <i>Exotic Microlepidoptera</i> , 2: 315. (BM)
<b>dryaula</b>	STENOMA	1925, <i>Exotic Microlepidoptera</i> , 3: 216. (BM)
<b>dryina</b>	CAPUA	1910, <i>Proc. Linnean Soc. N.S. Wales</i> , 35: 192.
<b>dryinarma</b>	MACHAEROPTERIS	1916, <i>Exotic Microlepidoptera</i> , 1: 614.
<b>dryinodes</b>	ACROPOLITIS	1910, <i>Proc. Linnean Soc. N.S. Wales</i> , 35: 171.
<b>dryinodes</b>	EULECHRIA	1889, <i>Proc. Linnean Soc. N.S. Wales</i> , (Ser. 2) 3: 1565.
<b>dryinopa</b>	CLERARCHA	1890, <i>Trans. R. Soc. S. Australia</i> , 13: 54.
<b>dryinota</b>	PHILOBOTA	1914, <i>Ann. South African Mus.</i> 10: 248. (SA)
<b>dryites</b>	TRICHOPTILUS	1936, <i>Exotic Microlepidoptera</i> , 4: 625.
<b>dryobathra</b>	GELECHIA	1917, <i>Trans. Ent. Soc. London</i> , 1917: 49. (BM)
<b>dryocarpa</b>	EUCOSMA	1925, <i>Exotic Microlepidoptera</i> , 3: 142. (BM)
<b>dryocausta</b>	TORTRIX	1938, <i>Institut des Parcs Nationaux du Congo Belge</i> , fasc. 14, p. 6, pl. 1, fig. 5.
<b>dryochra</b>	EUCOSMA	1937, <i>Exotic Microlepidoptera</i> , 5: 99. (BM)
<b>dryochyta</b>	TORTRIX	1937, in Caradja and Meyrick, <i>Deuts. Ent. Zeit. Iris</i> , 51: 174.
<b>dryocoma</b>	ARGYROPOLOCE	1916, <i>Exotic Microlepidoptera</i> , 2: 21. (BM)
<b>dryoconis</b>	STENOMA	1930, <i>Exotic Microlepidoptera</i> , 4: 31. (BM)
<b>dryocosma</b>	STENOMA	1918, <i>Exotic Microlepidoptera</i> , 2: 206. (BM)
<b>dryocrates</b>	DEPRESSARIA	1921, <i>Ann. Transvaal Mus.</i> 8: 100. (T)
<b>dryocremna</b>	POLYORTHA	1932, <i>Exotic Microlepidoptera</i> , 4: 343. (US)
<b>dryocrossa</b>	COMPSOLECHIA	1922, <i>Trans. Ent. Soc. London</i> , 1922: 98. (BM)
<b>dryocrypta</b>	HYPERCALLIA	1931, <i>Exotic Microlepidoptera</i> , 4: 121. (US)
<b>dryodesma</b>	HYPERCALLIA	1916, <i>Exotic Microlepidoptera</i> , 1: 552. (BM)
<b>dryodora</b>	SIMAETHIS	1921, <i>Ann. Transvaal Mus.</i> 8: III. (T)
<b>dryoglypta</b>	CNEPHASIA	1913, <i>Trans. Ent. Soc. London</i> , 1913: 172. (BM)
<b>dryogramma</b>	ALUCITA	1930, <i>Exotic Microlepidoptera</i> , 3: 567.
<b>dryograpt</b>	PEDALIOTIS*	1930, <i>Ann. Naturhist. Mus. Wien</i> , 44: 265, pl. 1, fig. 34. (v)
<b>dryomorpha</b>	DICHELOPA	1929, <i>Trans. Ent. Soc. London</i> , 76: 492. (BM)
<b>dryonephela</b>	EULIA	1932, <i>Exotic Microlepidoptera</i> , 4: 256.
<b>dryonota</b>	ARISTOTELIA	1926, <i>Ann. South African Mus.</i> 23: 328. (SA)
<b>dryopa</b>	XYROSARIS*	1907, <i>Proc. Linnean Soc. N.S. Wales</i> , 32: 72.
<b>dryopelta</b>	LOBESIA	1932, <i>Exotic Microlepidoptera</i> , 4: 225. (BM)
<b>dryophaea</b>	STATHMOPODA	1922, <i>Exotic Microlepidoptera</i> , 2: 585.
<b>dryophracta</b>	ARDIOSTERES	1917, <i>Exotic Microlepidoptera</i> , 2: 90.
<b>dryophthalma</b>	PELOCHARES*	1933, <i>Exotic Microlepidoptera</i> , 4: 367. (BM)
<b>dryoptycha</b>	ARGYROPOLOCE	1922, <i>Zool. Meded.</i> 7: 81. (L)
<b>dryoscia</b>	STENOMA	1932, <i>Exotic Microlepidoptera</i> , 4: 301. (v)
<b>dryosphaera</b>	PTILOGENES	1926, <i>Exotic Microlepidoptera</i> , 3: 231. (BM)
<b>dryosyrta</b>	GELECHIA	1931, <i>Exotic Microlepidoptera</i> , 4: 58. (BM)
<b>dryotechna</b>	STENOMA	1915, <i>Exotic Microlepidoptera</i> , 1: 421. (BM)
<b>dryoterma</b>	EULECHRIA	1920, <i>Exotic Microlepidoptera</i> , 2: 372.
<b>dryotoma</b>	PARAZELOTA*	1913, <i>Ann. Transvaal Mus.</i> 3: 320. (T)
<b>dryotyphla</b>	BRACHMIA	1937, <i>Exotic Microlepidoptera</i> , 5: 123. (BM)
<b>dryoxantha</b>	CAENORYCTA*	1922, <i>Ent. Mitteil.</i> 11: 45. (D)
<b>dryoxesta</b>	PANDEMIS	1920, <i>Exotic Microlepidoptera</i> , 2: 341. (BM)
<b>dryoxyla</b>	PLUTELLA	1932, <i>Trans. Ent. Soc. London</i> , 80: 118.
<b>dryozona</b>	EPITHECTIS	1916, <i>Exotic Microlepidoptera</i> , 1: 567. (BM)

- dryozona** SAROPLA 1913, *Ann. Transvaal Mus.* 3: 315. (T)  
**drypsolitha** METACHANDA 1930, *Trans. Ent. Soc. London*, 78: 315. (P)  
**dubitans** LECITHOCERA 1926, *Sarawak Mus. Journ.* 3: 157.  
**dubitatrix** TINEA 1932, *Exotic Microlepidoptera*, 4: 327. (V)  
**ducalis** PRAYS 1914, *Journ. Bombay Nat. Hist. Soc.* 23: 125. (BM)  
**ductaria** EULECHRIA 1913, *Exotic Microlepidoptera*, 1: 159. (MA)  
**ductifera** ACROLOPHUS 1927, *Exotic Microlepidoptera*, 3: 329. (BM)  
**dulcescens** NEPHOGENES 1913, *Exotic Microlepidoptera*, 1: 130. (MA)  
**dulcicula** PSALTICA 1914, *Exotic Microlepidoptera*, 1: 262. (BM)  
**dulcis** BUCCULATRIX 1913, *Ann. Transvaal Mus.* 3: 330. (T)  
**dulcivora** COSMOPTERYX 1919, *Exotic Microlepidoptera*, 2: 233. (BM)  
**dumigera** ARGYROTOXA 1921, *Zool. Meded.* 6: 150. (L)  
**duplicata** CALANTICA 1913, *Exotic Microlepidoptera*, 1: 147.  
**duplicata** ETHMIA 1914, *Journ. Bombay Nat. Hist. Soc.* 23: 130. (BM)  
**durata** AGANOPTILA 1922, *Exotic Microlepidoptera*, 2: 576.  
**dynastis** ANTAEOTRICHA 1915, *Exotic Microlepidoptera*, 1: 398. (BM)  
**dyscheranta** CYPHOPHANES\* 1937, *Exotic Microlepidoptera*, 5: 160. (BM)  
**dyscrita** PENESTOGLOSSA 1926, *Ann. South African Mus.* 23: 348. (SA)  
**dystechna** OCYSTOLA 1889, *Proc. Linnean Soc. N.S. Wales*, (Ser. 2) 3: 1664.  
  
**eaolotechna** ARGYROPLOCE 1935, in Caradja and Meyrick, *Materialien zu einer Microlepidopteren Fauna der Chinesischen Provinzen Kiangsu, Chekiang und Hunan*, p. 60. (BM)  
  
**ebenina** ARGYROPLOCE 1916, *Exotic Microlepidoptera*, 2: 20. (BM)  
**ebenocista** PTILOGENES 1928, *Exotic Microlepidoptera*, 3: 433. (BM)  
**ebria** STENOMA 1915, *Exotic Microlepidoptera*, 1: 441. (BM)  
**eburata** GELECHIA 1917, *Trans. Ent. Soc. London*, 1917: 50. (BM)  
**eccentra** CEROMITIA 1921, *Exotic Microlepidoptera*, 2: 405. (BM)  
**eccentropa** HOMALOXESTIS 1934, in Caradja and Meyrick, *Deuts. Ent. Zeit. Iris*, 48: 36.  
  
**eccephala** AMYDRIA 1914, *Bull. Mus. Paris*, 20: 122. (P)  
**ecclesiastis** CRYPTOPHASA  
[THYSIARCHA\*] 1887, *Proc. Linnean Soc. N.S. Wales*, (Ser. 2) 1: 1040.  
  
**echidnias** ELACHISTA 1891, *Ent. Mon. Mag.* 27: 61.  
**echidnias** PHILOBOTA 1889, *Proc. Linnean Soc. N.S. Wales*, (Ser. 2) 3: 1624.  
**echinastra** TINEA 1931, *Exotic Microlepidoptera*, 4: 94.  
**echinitis** TORTRIX 1910, *Proc. Linnean Soc. N.S. Wales*, 35: 249.  
**echinodes** PHYLOCNISTIS 1926, *Exotic Microlepidoptera*, 3: 263.  
**echinura** ACROLOPHUS 1915, *Trans. Ent. Soc. London*, 1915: 254. (BM)  
**echioglossa** LABDIA 1928, *Exotic Microlepidoptera*, 3: 385. (BM)  
**echo** GELECHIA 1937, *Exotic Microlepidoptera*, 5: 122.  
**echodes** OPOGONA 1936, *Exotic Microlepidoptera*, 4: 620.  
**echyropis** COLEOPHORA 1930, *Exotic Microlepidoptera*, 3: 562.  
**ecliptica** COESYRA 1884, *Proc. Linnean Soc. N.S. Wales*, 9: 775.  
**ecliptica** MACROSACES 1910, *Journ. Bombay Nat. Hist. Soc.* 20: 149. (BM)  
**ecliptica** TINGENTERA 1908, *Journ. Bombay Nat. Hist. Soc.* 18: 451. (BM)  
**eclipticodes** ACROCLITA 1935, in Caradja and Meyrick, *Materialien zu einer Microlepidopteren Fauna der Chinesischen Provinzen Kiangsu, Chekiang und Hunan*, p. 52. (BM)

- eclipticopa LACTURA 1928, *Exotic Microlepidoptera*, 3: 415.  
 ecliptis XENOPHANTA\* 1914, *Ann. Transvaal Mus.* 4: 194. (T)  
 ecstatica SYNTOMACTIS 1897, *Proc. Linnean Soc. N.S. Wales*, 22: 386.  
 ecstaticus PTEROPHORUS 1932, *Exotic Microlepidoptera*, 4: 335.  
 edax THYESTARCHA\* 1912, *Ann. South African Mus.* 10: 65. (SA)  
 edocta BUCCULATRIX 1921, *Ann. Transvaal Mus.* 8: 124. (T)  
 educta NARYCIA 1920, *Exotic Microlepidoptera*, 2: 356.  
 effera LECITHOCERA 1918, *Exotic Microlepidoptera*, 2: 104. (BM)  
 effervescens MELASINA 1911, *Ann. Transvaal Mus.* 3: 81.  
 effeta HYPNOMEUTA 1924, *Exotic Microlepidoptera*, 3: 117. (T)  
 efficax EUCOSMA 1912, *Ent. Mon. Mag.* 48: 35. (Sub.)  
 efflorescens COPROMORPHA 1906, *Journ. Bombay Nat. Hist. Soc.* 17: 412. (BM)  
 efflua COLEOPHORA 1911, *Ann. Transvaal Mus.* 3: 78.  
 effluxa LYCHNOCRATES 1930, *Exotic Microlepidoptera*, 4: 19. (BM)  
 effossa STATHMOPODA 1921, *Exotic Microlepidoptera*, 2: 460.  
 effrenata PHILOPTILA\* 1918, *Exotic Microlepidoptera*, 2: 111. (BM)  
 effulgens CAPUA 1910, *Proc. Linnean Soc. N.S. Wales*, 35: 202. (MA)  
 effulgens LIMNOECIA 1918, *Ann. Transvaal Mus.* 6: 27. (T)  
 effusa CRYPTSITHYRIS 1917, *Exotic Microlepidoptera*, 2: 75.  
 egelida NEPHOGENES 1883, *Proc. Linnean Soc. N.S. Wales*, 8: 374.  
 egena CYCLOTORNA 1912, *Trans. Ent. Soc. London*, 1911: 590.  
 egens BLASTOBASIS 1918, *Ann. Transvaal Mus.* 6: 37. (T)  
 ejaculata LABDIA 1921, *Exotic Microlepidoptera*, 2: 450.  
 ejiciens SCYTHRIS 1928, *Exotic Microlepidoptera*, 3: 412. (BM)  
 elachistarcha NEPTICULA 1934, *Exotic Microlepidoptera*, 4: 467.  
 elaeanthes ARGYROPLOCE 1927, *Exotic Microlepidoptera*, 3: 340. (BM)  
 elaearcha ARGYROTOXA 1908, *Journ. Bombay Nat. Hist. Soc.* 18: 623. (BM)  
 elaeas GRACILARIA 1911, *Trans. New Zealand Inst.* 43: 66.  
 elaeocoma ANACAMPISIS 1918, *Ann. Transvaal Mus.* 6: 19. (T)  
 elaeodes HELIOCAUSTA 1883, *Proc. Linnean Soc. N.S. Wales*, 7: 474.  
 elaeopa ALUCITA 1908, *Trans. Ent. Soc. London*, 1907: 490.  
 elaeopetra AMORBIA 1932, *Exotic Microlepidoptera*, 4: 263. (V)  
 elaeophanes BRACHMIA 1931, *in Caradja, Bull. Sect. sci. Acad. roum.* 14: 70. (BM)  
 elaeopis ENCRASIMA 1916, *Exotic Microlepidoptera*, 1: 594. (BM)  
 elaeorrhoea ERECHTHIAS 1881, *Proc. Linnean Soc. N.S. Wales*, 5: 267.  
 elaeostola PTILOGENES 1930, *Ann. Naturhist. Mus. Wien*, 44: 257. (V)  
 elaeota EULECHRIA 1888, *Proc. Linnean Soc. N.S. Wales*, (Ser. 2) 2: 957.  
 elaeotropha TRACHYCENTRA 1933, *Exotic Microlepidoptera*, 4: 413.  
 elaeoxyla LASIARACHIS\* 1937, *Exotic Microlepidoptera*, 5: 92. (T)  
 elaeurga STENOMA 1926, *Exotic Microlepidoptera*, 3: 226. (BM)  
 elaitis OPOGONA 1911, *Journ. Bombay Nat. Hist. Soc.* 21: 112.  
 elaphia MACRONEMATA\* 1883, *Proc. Linnean Soc. N.S. Wales*, 8: 346.  
 elaphodes MACHIMIA 1930, *Exotic Microlepidoptera*, 3: 618. (BM)  
 elaphopa ACROCERCOPS 1914, *Journ. Bombay Nat. Hist. Soc.* 23: 121.  
 elaphopis ONEBALA  
 [COPHOMANTIS\*] 1910, *Journ. Bombay Nat. Hist. Soc.* 20: 459. (BM)  
 elaphrodes ACROLEPIA 1919, *Exotic Microlepidoptera*, 2: 226. (BM)  
 elapsa PERONEA 1922, *The Entomologist*, 55: 255. (Sub.)  
 electracma ASTEROSTOMA\* 1935, *Exotic Microlepidoptera*, 4: 607.

electrantha	STATHMOPODA	1927, <i>Exotic Microlepidoptera</i> , 3: 377. (BM)
electrias	ARGYROFLOCE	1912, <i>Trans. Ent. Soc. London</i> , 1911: 691. (BM)
electrica	HELIOSTIBES	1889, <i>Trans. Proc. New Zealand Inst.</i> 21: 157.
electrica	PLACOPTILA*	1894, <i>Trans. Ent. Soc. London</i> , 1894: 23.
electrina	MEGALODORIS*	1912, <i>Exotic Microlepidoptera</i> , 1: 5. (BM)
electritis	HOPLOPHANES	1897, <i>Proc. Linnean Soc. N.S. Wales</i> , 22: 413.
electrodes	PHILOBOTA	1884, <i>Proc. Linnean Soc. N.S. Wales</i> , 8: 509.
electropa	CEROSTOMA	1914, <i>Exotic Microlepidoptera</i> , 1: 228. (BM)
electrophanes	PARALECTA	1930, <i>Exotic Microlepidoptera</i> , 4: 12.
electropis	ANTICRATES	1921, <i>Ann. Transvaal Mus.</i> 8: 119. (T)
elementaris	HYPONOMEUTA	1931, <i>Exotic Microlepidoptera</i> , 4: 172. (BM)
elephantias	EPICHOSTIS*	1906, <i>Journ. Bombay Nat. Hist. Soc.</i> 17: 405. (BM)
elephantina	PROSELENA	1885, <i>Trans. Proc. New Zealand Inst.</i> 17: 143.
elephantodes	PARATORNA	1938, in Caradja and Meyrick, <i>Deuts. Ent. Zeit. Iris</i> , 52: 84. (BM)
elephantopa	BRACHMIA	1910, <i>Rec. Indian Mus.</i> 2: 222. (K)
elephantopis	GELECHIA	1936, <i>Veröff. Deutschen Kol.-Mus.</i> 1: 332, pl. 13, fig. 27. (H)
elevata	LASPEYRESIA	1916, <i>Exotic Microlepidoptera</i> , 2: 24. (BM)
elimata	SPARGANOTHIS	1930, <i>Exotic Microlepidoptera</i> , 3: 611. (BM)
elissa	PHILOMUSAEA	1931, <i>Ann. Mus. Nac. Hist. Nat. Buenos Aires</i> , 36: 395. (BM)
ellipsias	DICHOMERIS	1922, <i>Trans. Ent. Soc. London</i> , 1922: 114. (BM)
elliptica	TRICLONELLA	1916, <i>Exotic Microlepidoptera</i> , 1: 543. (BM)
ellipticopa	PAMMENE	1934, <i>Exotic Microlepidoptera</i> , 4: 486. (BM)
ellochistis	EPERMENIA	1917, <i>Exotic Microlepidoptera</i> , 2: 67.
eloquens	SCYTHRIS	1921, <i>Ann. Transvaal Mus.</i> 8: 115. (T)
elpistis	PROTOLECHIA	1904, <i>Proc. Linnean Soc. N.S. Wales</i> , 29: 349.
eludens	LECITHOCERA	1918, <i>Exotic Microlepidoptera</i> , 2: 108. (BM)
elytrata	MAGORRHABDA*	1932, <i>Exotic Microlepidoptera</i> , 4: 273.
emancipata	ADULLAMITIS*	1932, <i>Exotic Microlepidoptera</i> , 4: 198.
emblematica	EPIMIMASTIS	1916, <i>Exotic Microlepidoptera</i> , 1: 589. (BM)
embolaea	HEMIMENE	1918, <i>Ann. Transvaal Mus.</i> 6: 51. (T)
embolarcha	THIOTRICHIA	1929, <i>Exotic Microlepidoptera</i> , 3: 500. (BM)
embolopis	MICROCOLONA	1897, <i>Proc. Linnean Soc. N.S. Wales</i> , 22: 372.
embrithopa	PHALONIA	1927, <i>Exotic Microlepidoptera</i> , 3: 366. (BM)
embrocha	ANACAMPSIS	1914, <i>Ann. Transvaal Mus.</i> 4: 192. (T)
embrochota	PYRODERCES	1914, <i>Exotic Microlepidoptera</i> , 1: 280.
embythia	STENOMA	1916, <i>Exotic Microlepidoptera</i> , 1: 529. (BM)
emensa	ODITES	1921, <i>Ann. Transvaal Mus.</i> 8: 106. (T)
ementita	CYCLOTORNA	1921, <i>Exotic Microlepidoptera</i> , 2: 463.
emerita	EPITHECTIS	1921, <i>Ann. Transvaal Mus.</i> 8: 67. (T)
emicans	LOCHARCHA*	1923, <i>Exotic Microlepidoptera</i> , 3: 18. (BM)
emigrans	LECITHOCERA	1921, <i>Exotic Microlepidoptera</i> , 2: 435. (BM)
eminens	STENOMA	1918, <i>Exotic Microlepidoptera</i> , 2: 206. (BM)
eminula	STENOMA	1915, <i>Exotic Microlepidoptera</i> , 1: 475. (BM)
emitescens	CACOECIA	1931, in Joannis, <i>Ann. Soc. Ent. France</i> , 98 (Supp.): 712 [474].
emmetra	AUTOSTICHA	1921, <i>Ann. Transvaal Mus.</i> 8: 93. (T)
emmolybda	COSMOPTERYX	1914, <i>Exotic Microlepidoptera</i> , 1: 280.

- emollita** ANTAEOTRICHA 1926, *Exotic Microlepidoptera*, 3: 234. (BM)  
**empalacta** CRYPTOLECHIA 1915, *Exotic Microlepidoptera*, 1: 305.  
**empedarhtra** LACTURA 1924, *Exotic Microlepidoptera*, 3: 124.  
**empedocles** ACROLOPHUS 1930, *Exotic Microlepidoptera*, 3: 552.  
**empedota** HYPOSMOCOMA 1915, *Exotic Microlepidoptera*, 1: 341. (BM)  
**empedota** PLATYPTILIA 1908, *Trans. Ent. Soc. London*, 1907: 487.  
**empetra** APHTHONETUS 1915, *Exotic Microlepidoptera*, 1: 339. (BM)  
**emphanes** PROSELENA 1902, *Trans. Ent. Soc. London*, 1902: 571.  
**emphanes** STENOMA 1917, *Exotic Microlepidoptera*, 2: 58. (BM)  
**emphanista** TELPHUSA 1921, *Ann. Transvaal Mus.* 8: 70. (T)  
**emphanopa** LABDIA 1922, *Exotic Microlepidoptera*, 2: 570.  
**emphatica** STENOMA 1916, *Exotic Microlepidoptera*, 1: 539. (BM)  
**emphytopa** ACROLOPHUS 1932, *Exotic Microlepidoptera*, 4: 213.  
**emplasta** COMMATICA 1914, *Trans. Ent. Soc. London*, 1914: 240. (BM)  
**emplasta** STREPSICRATES 1901, *Trans. Ent. Soc. London*, p. 571.  
**empolaea** LOCHEUTIS 1914, *Exotic Microlepidoptera*, 1: 236. (BM)  
**emporica** MICROCOLONA 1917, *Exotic Microlepidoptera*, 2: 50.  
**emptycta** PANDEMIS 1937, *Exotic Microlepidoptera*, 5: 156. (BM)  
**empyrea** MACHIMIA 1920, *Exotic Microlepidoptera*, 2: 311. (BM)  
**empyrota** STENOMA 1915, *Exotic Microlepidoptera*, 1: 461.  
**encaeria** LITHOCOLLETIS 1911, *Ann. Transvaal Mus.* 2: 234. (T)  
**encalypta** PSEUDODOXIA 1914, *Exotic Microlepidoptera*, 1: 264. (BM)  
**encamina** MACHIMIA 1912, *Trans. Ent. Soc. London*, 1911: 696. (BM)  
**encarpa** ARGYROFLOCE 1920, *Exotic Microlepidoptera*, 2: 349. (BM)  
**encarsia** ODITES 1908, *Journ. Bombay Nat. Hist. Soc.* 18: 634. (BM)  
**encausta** TINEA 1912, *Ann. Transvaal Mus.* 3: 81. (T)  
**encausta** TORTRIX 1907, *Journ. Bombay Nat. Hist. Soc.* 17: 735.  
**encaustica** EUCOSMA 1922, *Exotic Microlepidoptera*, 2: 518. (BM)  
**enentra** DEPRESSARIA 1914, *Exotic Microlepidoptera*, 1: 252. (BM)  
**enentrisc** ACROCERCOPS 1915, *Trans. Ent. Soc. London*, 1915: 227.  
**encharacta** ARGYROFLOCE 1918, *Ann. Transvaal Mus.* 6: 50. (T)  
**encharacta** OPOGONA 1915, *Exotic Microlepidoptera*, 1: 359.  
**enchidias** PILOSTIBES\* 1890, *Trans. R. Soc. S. Australia*, 13: 27.  
**enchitis** COLEOPHORA 1920, *Voyage de Ch. Alluaud et R. Jeannel en Afrique Oriental, II, Microlepidoptera*, p. 91. (P)  
**enchorda** COLEOPHORA 1931, *Exotic Microlepidoptera*, 4: 180.  
**enchrista** TINEA 1917, *Exotic Microlepidoptera*, 2: 78.  
**enchytopa** TINEA 1931, *Ann. Mus. Nac. Hist. Nat. Buenos Aires*, 36: 412.  
**enclista** LIMNOECIA 1921, *Zool. Meded.* 6: 168. (L)  
**enclitica** GLYPHIPTERYX 1909, *Journ. Bombay Nat. Hist. Soc.* 19: 430. (BM)  
**enclitica** PHALONIA 1917, *Trans. Ent. Soc. London*, 1917: 3. (BM)  
**encomias** SYMPHOROSTOLA\* 1927, *Exotic Microlepidoptera*, 3: 376. (BM)  
**encotodes** ISOCHORISTA 1910, *Proc. Linnean Soc. N.S. Wales*, 35: 166.  
**encotopa** MACHAEROPTERIS 1922, *Exotic Microlepidoptera*, 2: 600.  
**enocratodes** EULECHRIA 1922, *Exotic Microlepidoptera*, 2: 510.  
**enocratopis** BATODES 1920, *Exotic Microlepidoptera*, 2: 322. (BM)  
**encryphias** AGRIOPHARA 1907, *Journ. Bombay Nat. Hist. Soc.* 17: 743. (BM)  
**encrypta** EUMENODORA\* 1906, *Trans. R. Soc. S. Australia*, 30: 55.  
**encyclia** ANTAEOTRICHA 1915, *Exotic Microlepidoptera*, 1: 403. (BM)

- encycota** AUTOSTICHA 1922, *Exotic Microlepidoptera*, 2: 506. (P)  
**endesma** PLEUROTA 1884, *Proc. Linnean Soc. N.S. Wales*, 9: 755.  
**endobela** ELACHISTA 1926, *Exotic Microlepidoptera*, 3: 296.  
**endocapna** NEPTICULA 1906, *Trans. R. Soc. S. Australia*, 30: 60.  
**endocarpa** PRAYS 1919, *Exotic Microlepidoptera*, 2: 234. (BM)  
**endocentra** BORKHAUSENIA 1914, *Ann. South African Mus.* 10: 247. (SA)  
**endochlora** OENOCHROA 1883, *Proc. Linnean Soc. N.S. Wales*, 8: 329.  
**endochra** STENOMA 1925, *Exotic Microlepidoptera*, 3: 198. (BM)  
**endochrysa** TINEA 1935, *Exotic Microlepidoptera*, 4: 579.  
**endoclina** MONOPIS 1928, *Exotic Microlepidoptera*, 3: 426.  
**endocoma** HOMALOXESTIS\* 1910, *Journ. Bombay Nat. Hist. Soc.* 20: 441. (BM)  
**endocrossa** IMMA 1921, *Zool. Meded.* 6: 180. (L)  
**endocypha** CAPUA 1931, *Exotic Microlepidoptera*, 4: 148. (BM)  
**endogramma** ALUCITA 1922, *Exotic Microlepidoptera*, 2: 549. (BM)  
**endoleuca** EUCHAETIS 1888, *Proc. Linnean Soc. N.S. Wales*, (Ser. 2) 2: 938.  
**endoneurias** IMMA 1925, *Exotic Microlepidoptera*, 3: 134. (BM)  
**endopercna** ARETASCETIS\* 1936, *Exotic Microlepidoptera*, 5: 47.  
**endophaea** ALUCITA 1930, *Exotic Microlepidoptera*, 3: 567.  
**endophaga** ARGYROPOLOCE 1911, *Proc. Linnean Soc. N.S. Wales*, 36: 278.  
**endopyrrha** TORTRIX 1930, *Exotic Microlepidoptera*, 3: 609. (BM)  
**endotherna** STATHMOPODA 1931, *Rec. Cant. Mus.* 3: 368.  
**endoxa** PHYLLOCNISTIS 1926, *Exotic Microlepidoptera*, 3: 263.  
**endrosias** LASPEYRESIA 1907, *Journ. Bombay Nat. Hist. Soc.* 18: 145. (BM)  
**endryas** HYPOSMOCOMA 1915, *Exotic Microlepidoptera*, 1: 343. (BM)  
**endryopa** DEPRESSARIA 1918, *Exotic Microlepidoptera*, 2: 223. (BM)  
**energa** MELASINA 1905, *Journ. Bombay Nat. Hist. Soc.* 16: 616.  
**enervata** AUTOSTICHA 1929, *Exotic Microlepidoptera*, 3: 532. (BM)  
**engalactis** CARPOSINA 1932, *Exotic Microlepidoptera*, 4: 313. (V)  
**englypta** PROTOLECHIA 1904, *Proc. Linnean Soc. N.S. Wales*, 29: 357.  
**englyptopa** ARGYROPOLOCE 1938, *in* Caradja and Meyrick, *Deuts. Ent. Zeit. Iris*, 52: 85. (BM)  
**engrapta** BRACHMIA 1918, *Exotic Microlepidoptera*, 2: 114. (BM)  
**engraptus** NEMOTOIS 1907, *Journ. Bombay Nat. Hist. Soc.* 17: 993.  
**enitescens** PERONEA 1912, *Exotic Microlepidoptera*, 1: 16. (BM)  
**enixa** CRYPSITHYRIS 1921, *Zool. Meded.* 6: 197. (L)  
**enneacentra** BORKHAUSENIA 1925, *Treubia*, 6: 431.  
**enneametra** ANCYLIS 1927, *Insects of Samoa*, 3, *Lepidoptera*, fasc. 2, p. 72.  
**enneora** COMOCRITIS 1914, *Journ. Bombay Nat. Hist. Soc.* 23: 130. (BM)  
**ennephela** NEPHOGENES 1883, *Proc. Linnean Soc. N.S. Wales*, 8: 374.  
**ennomopis** NARYCIA 1934, *Exotic Microlepidoptera*, 4: 482.  
**ennychodes** ACROCERCOPS 1921, *Exotic Microlepidoptera*, 2: 467.  
**enodata** ANTAEOTRICHA 1916, *Exotic Microlepidoptera*, 1: 493. (BM)  
**enochlodes** TORTRIX 1938, *Institut des Parcs Nationaux du Congo Belge*, fasc. 14, p. 7, pl. 1, fig. 6. (c)  
**enopias** AMBLYXENA\* 1914, *Exotic Microlepidoptera*, 1: 207.  
**enoplana** CACOECIA 1883, *Trans. Proc. New Zealand Inst.* 15: 49.  
**enoplia** OCYSTOLA 1885, *Proc. Linnean Soc. N.S. Wales*, 9: 1069.  
**enoptrias** STROBISIA 1911, *Journ. Bombay Nat. Hist. Soc.* 20: 728. (BM)  
**enormis** [HYPERECTA\*] 1928, *Exotic Microlepidoptera*, 3: 394. (BM)  
**BATRACHEDRA**



ensifera	HIEROXESTIS	
	[PROBLASTODES*]	1911, <i>Trans. Linnean Soc. London</i> , 14: 295.
ensigera	CRYPTOPHASA	1925, <i>Exotic Microlepidoptera</i> , 3: 150.
enstacta	CYATHAULA	1928, <i>Exotic Microlepidoptera</i> , 3: 429.
entaphrota	MACHIMIA	1915, <i>Trans. Ent. Soc. London</i> , 1915: 209. (BM)
entechna	SIMAETHIS	1920, <i>Ann. South African Mus.</i> 17: 295. (SA)
entephras	STENOMA	1915, <i>Exotic Microlepidoptera</i> , 1: 453. (BM)
entherastis	BARYMOCHTHA*	1922, <i>Exotic Microlepidoptera</i> , 2: 593. (BM)
entherma	TORTRIX	1914, <i>Exotic Microlepidoptera</i> , 1: 195. (BM)
enthetica	CRYSPICHARIS	1922, <i>Arkiv för Zool.</i> vol. 14, part 15, p. 10.
enthyrpta	BEDELLIA	1928, <i>Exotic Microlepidoptera</i> , 3: 397.
entomaula	ANEMERARCHA*	1937, <i>Exotic Microlepidoptera</i> , 5: 154.
entripta	MESOPHERNA	1917, <i>Exotic Microlepidoptera</i> , 2: 88.
entryphopa	COLEOSTOMA*	1922, <i>Trans. Ent. Soc. London</i> , 1922: 99. (BM)
enypa	MICROLOCHA*	1914, <i>Exotic Microlepidoptera</i> , 1: 241.
enumerata	STENOMA	1932, <i>Exotic Microlepidoptera</i> , 4: 299.
eo	CRYPTOLECHIA	1910, <i>Journ. Bombay Nat. Hist. Soc.</i> 20: 165. (BM)
eoachrodes	TRICHOPTILUS	1935, in Caradja and Meyrick, <i>Materialien zu einer Microlepidopteren Fauna der Chinesischen Provinzen Kiangsu, Chekiang und Hunan</i> , p. 45.
eocephaea	ACROCLITA	1934, <i>Pacific Ent. Surv. Publ.</i> 7, art. 28, p. 345. (BB)
eoecrossa	EULECHRIA	1888, <i>Proc. Linnean Soc. N.S. Wales</i> , (Ser. 2) 2: 949.
eoedora	SABATINCA	1918, <i>Trans. Proc. New Zealand Inst.</i> 50: 134.
eoedryas	ACOMPSIA	1918, <i>Ann. Transvaal Mus.</i> 6: 20. (T)
eoelampis	GRACILARIA	1915, <i>Trans. Ent. Soc. London</i> , 1915: 238.
eoeluca	ENARMONIA	1912, <i>Ent. Mon. Mag.</i> 48: 34. (Sub.)
eoemetalla	DORODOCA	1926, <i>Ann. South African Mus.</i> 23: 334. (SA)
eoephella	PALPARIA	1883, <i>Proc. Linnean Soc. N.S. Wales</i> , 9: 432.
eoephaea	METACHANDA	1930, <i>Trans. Ent. Soc. London</i> , 78: 316. (P)
eoephanes	LITHOCOLLETIS	1931, <i>Exotic Microlepidoptera</i> , 4: 46.
eoephalma	AEOLARCHIA*	1931, in Caradja, <i>Bull. Sect. sci. Acad. roum.</i> 14: 212.
eoeplecta	POLYCHROSIS	1925, <i>Exotic Microlepidoptera</i> , 3: 142. (T)
eoethina	MACHIMIA	1920, <i>Exotic Microlepidoptera</i> , 2: 376. (BM)
eoetrocha	DIOCOSMA	1918, <i>Ann. Transvaal Mus.</i> 6: 33. (T)
eoexantha	GYMNOGRAMMA	1921, <i>Ann. Transvaal Mus.</i> 8: 119. (T)
eoepachyrota	CRYSPIHYRIS	1917, <i>Exotic Microlepidoptera</i> , 2: 73.
eoepactaea	GELECHIA	1904, <i>Proc. Linnean Soc. N.S. Wales</i> , 29: 312.
eoepactaea	OPOSTEGA	1907, <i>Journ. Bombay Nat. Hist. Soc.</i> 17: 985.
eoepadelpha	CRYPTOPHAGA	1890, <i>Trans. R. Soc. S. Australia</i> , 13: 36.
eoepanthista	LASPEYRESIA	1922, <i>Exotic Microlepidoptera</i> , 2: 530.
eoepaphria	SYNCOLA*	1916, <i>Exotic Microlepidoptera</i> , 1: 598.
eoeparches	PTEROPHORUS	1931, <i>Exotic Microlepidoptera</i> , 4: 176.
eoepastra	GLYPHOPTERYX	1922, <i>Exotic Microlepidoptera</i> , 2: 490. (BM)
eoepenthetica	SYMPOCA	1931, <i>Exotic Microlepidoptera</i> , 4: 72. (BM)
eoepethistis	PHLOEOPOLA	1902, <i>Trans. R. Soc. S. Australia</i> , 26: 154.
eoephalta	EULECHRIA	1915, <i>Exotic Microlepidoptera</i> , 1: 299.
eoephaptis	TISCHERIA	1915, <i>Trans. Ent. Soc. London</i> , 1915: 246.
eoephedra	CAPUA	1910, <i>Proc. Linnean Soc. N.S. Wales</i> , 35: 193.
eoephelota	HYPERTRICHA*	1890, <i>Trans. R. Soc. S. Australia</i> , 13: 74.
eoephelotus	ANAPTILOA	1916, <i>Exotic Microlepidoptera</i> , 1: 591.

- ephestris TINGENTERA 1908, *Journ. Bombay Nat. Hist. Soc.* 18: 454. (BM)  
 ephippias ANARSIA 1908, *Ent. Mon. Mag.* 44: 197. (BM)  
 ephippias CHROSIS 1907, *Journ. Bombay Nat. Hist. Soc.* 17: 731.  
 ephippiastis CHELARIA 1937, *Exotic Microlepidoptera*, 5: 95. (BM)  
 ephodophora HIEROMANTIS\* 1897, *Proc. Linnean Soc. N.S. Wales*, 22: 315.  
 ephoria ARISTOTELIA 1917, *Trans. Ent. Soc. London*, 1917: 36. (BM)  
 ephorista THOMICTIS\* 1920, *Exotic Microlepidoptera*, 2: 289.  
 ephoropa EUCOSMA 1931, *Exotic Microlepidoptera*, 4: 146. (BM)  
 epibathra BUCCULATRIX 1934, *Exotic Microlepidoptera*, 4: 462.  
 epibryas PYRAMIDOBELA 1931, *Exotic Microlepidoptera*, 4: 88. (v)  
 epibyrsa NARYCIA 1922, *Exotic Microlepidoptera*, 2: 604. (P)  
 epicapna SYNOMOTIS\* 1883, *Ent. Mon. Mag.* 20: 33.  
 epicausta EULECHRIA 1883, *Proc. Linnean Soc. N.S. Wales*, 7: 525.  
 epicentra GELECHIA 1909, *Ann. South African Mus.* 5: 370. (SA)  
 epicentra STROBISIA 1911, *Journ. Bombay Nat. Hist. Soc.* 20: 730. (BM)  
 epichalca CREMNOGENES 1886, *Proc. Linnean Soc. N.S. Wales*, 10: 792.  
 epichares LITHOCOLLETIS 1928, *Exotic Microlepidoptera*, 3: 406.  
 epichersa DEPRESSARIA 1914, *Exotic Microlepidoptera*, 1: 253. (BM)  
 epichlaena IMMA 1906, *Trans. Ent. Soc. London*, 1906: 192. (BM)  
 epichlora AUTOMACHAERIS\* 1907, *Journ. Bombay Nat. Hist. Soc.* 17: 74.  
 epichlora STATHMOPODA 1889, *Trans. Proc. New Zealand Inst.* 21: 169.  
 epichorda TORTRIX 1910, *Proc. Linnean Soc. N.S. Wales*, 35: 249.  
 epichorda TRICHEMBOLA 1918, *Exotic Microlepidoptera*, 2: 116. (BM)  
 epichrysa STACHYOTIS\* 1905, *Journ. Bombay Nat. Hist. Soc.* 16: 612.  
 epichthonia HOMOSHELAS\* 1935, in Caradja and Meyrick, *Materialien zu einer Microlepidopteren Fauna der Chinesischen Provinzen Kiangsu, Chekiang und Hunan*, p. 71. (BM)  
 epiclera MELASINA 1907, *Journ. Bombay Nat. Hist. Soc.* 18: 156.  
 epiclina ACROCERCOPS 1918, *Exotic Microlepidoptera*, 2: 176.  
 epiclintes CAPUA 1928, *Exotic Microlepidoptera*, 3: 452. (BM)  
 epiclista THIOTRICA 1908, *Journ. Bombay Nat. Hist. Soc.* 18: 440. (BM)  
 epiclysta SPHALERACTIS 1920, *Exotic Microlepidoptera*, 2: 299.  
 epicnephes EUTORNA 1906, *Trans. R. Soc. S. Australia*, 30: 46.  
 epicnеста STENOMA 1915, *Exotic Microlepidoptera*, 1: 461. (BM)  
 epicoena ELACHISTA  
 [PROTEROCHYTA\*] 1914, *Ann. Transvaal Mus.* 4: 196. (T)  
 epicomia IMMA 1906, *Trans. Ent. Soc. London*, 1906: 195. (BM)  
 epicompsa CASMARA 1922, *Exotic Microlepidoptera*, 2: 544. (BM)  
 epicona MICROBELA 1885, *Proc. Linnean Soc. N.S. Wales*, 9: 1046.  
 epicosma NEPTICULA 1915, *Trans. Ent. Soc. London*, 1915: 255.  
 epicremna EULIA 1926, *Exotic Microlepidoptera*, 3: 251. (BM)  
 epicrossa STENOMA 1932, *Exotic Microlepidoptera*, 4: 294. (v)  
 epicrypta CHOLLOTIS 1915, *Exotic Microlepidoptera*, 1: 327.  
 epicura HARMOLOGA 1911, *Trans. New Zealand Inst.* 43: 86.  
 epicyrta CACOECIA 1905, *Journ. Bombay Nat. Hist. Soc.* 16: 589. (BM)  
 epidectes OXYPTILUS 1908, *Trans. Ent. Soc. London*, 1907: 476.  
 epidelta PLATYPTILIA 1908, *Trans. Ent. Soc. London*, 1907: 486.  
 epidesima HELIOCAUSTA 1886, *Proc. Linnean Soc. N.S. Wales*, 10: 832.  
 epidola HERMENIAS\* 1911, *Proc. Linnean Soc. N.S. Wales*, 36: 225.  
 epiglypta ASTHENOPTYCHA 1910, *Proc. Linnean Soc. N.S. Wales*, 35: 178.

- epignampta** ANTAEOTRICHA 1915, *Exotic Microlepidoptera*, 1: 395. (BM)  
**epigompha** LECITHOCERA 1910, *Journ. Bombay Nat. Hist. Soc.* 20: 448. (BM)  
**epigramma** CRYPTOPHAGA 1890, *Trans. R. Soc. S. Australia*, 13: 31.  
**epigyrsa** GELECHIA 1927, *Exotic Microlepidoptera*, 3: 351. (BM)  
**epilampra** STATHMOPODA 1911, *Trans. Linnean Soc. London*, 14: 286.  
**epiloxa** ETHMIA 1914, *Bull. Mus. Nat. Hist. Nat. Paris*, 20: 121.  
**epimetalla** ARISTOTELIA 1904, *Proc. Linnean Soc. N.S. Wales*, 29: 290.  
**epimicta** OECOPHORA 1886, *Proc. Linnean Soc. N.S. Wales*, 10: 786.  
**epimictis** LIMNOECIA 1897, *Proc. Linnean Soc. N.S. Wales*, 22: 361.  
**epimochla** TINEA 1893, *Proc. Linnean Soc. N.S. Wales*, 7: 543.  
**epimyilia** OECOPHORA 1883, *New Zealand Journ. Sci.* 1: 524.  
**epimyxa** BATRACHEDRA 1916, *Exotic Microlepidoptera*, 2: 32.  
**epinyctia** ARCTOSCELIS\* 1894, *Trans. Ent. Soc. London*, 1894: 23. (BM)  
**epiochra** BRACHYACMA\* 1886, *Trans. Ent. Soc. London*, 1886: 279.  
**epipacta** STENOMA 1915, *Exotic Microlepidoptera*, 1: 444. (BM)  
**epiphanes** SEMIOCOSMA 1883, *New Zealand Journ. Sci.* 1: 523.  
**epiphanopa** COLEOPHORA 1937, *Exotic Microlepidoptera*, 5: 130. (C)  
**epiphanta** PROMOLOPICA\* 1926, *Exotic Microlepidoptera*, 3: 284. (BM)  
**epiphaula** TRACHYNTIS 1889, *Proc. Linnean Soc. N.S. Wales*, (Ser. 2) 3: 1588.  
**epiphloea** GELECHIA 1913, *Ann. Transvaal Mus.* 3: 292. (T)  
**epiphracta** SCHEDIASTIS\* 1921, *Exotic Microlepidoptera*, 2: 476. (BM)  
**epiphragma** EULECHRIA 1888, *Proc. Linnean Soc. N.S. Wales*, 2: 954.  
**epiphricta** ORTHENCHES 1907, *Proc. Linnean Soc. N.S. Wales*, 32: 135.  
**epiphrixa** SYNTOMACTIS 1897, *Proc. Linnean Soc. N.S. Wales*, 22: 380.  
**epipona** TRACHYNTIS 1902, *Trans. R. Soc. S. Australia*, 26: 154.  
**epirota** SPORADARTHRA 1914, *Exotic Microlepidoptera*, 1: 210.  
**epirrhicna** EPERMENIA 1938, *Institut des Parcs Nationaux du Congo Belge*,  
 fasc. 14, p. 23. (C)  
**episacta** MERIDARCHIS 1906, *Journ. Bombay Nat. Hist. Soc.* 17: 137. (BM)  
**epischista** THERMOCRATES\* 1936, *Exotic Microlepidoptera*, 4: 621.  
**episcopopa** AMPHITHALES\* 1926, *Exotic Microlepidoptera*, 3: 268.  
**episcota** OCYSTOLA 1889, *Proc. Linnean Soc. N.S. Wales*, (Ser. 2) 3: 1664.  
**episema** EULECHRIA 1883, *Proc. Linnean Soc. N.S. Wales*, 7: 517.  
**episimbla** APHANOXENA 1915, *Exotic Microlepidoptera*, 1: 389. (BM)  
**epismaragda** COSMOPTERYX 1932, *Trans. Ent. Soc. London*, 80: 113.  
**episotras** BRENTHIA 1920, *Exotic Microlepidoptera*, 2: 335. (BM)  
**epispila** LITHOCOLLETIS 1915, *Trans. Ent. Soc. London*, 1915: 223.  
**epispora** EPERMENIA 1897, *Proc. Linnean Soc. N.S. Wales*, 22: 430.  
**epistacta** PROMALACTIS 1908, *Journ. Bombay Nat. Hist. Soc.* 18: 810. (BM)  
**episticta** TORODORA 1905, *Journ. Bombay Nat. Hist. Soc.* 16: 599. (BM)  
**epistolaris** OPOSTEGA 1911, *Journ. Bombay Nat. Hist. Soc.* 21: 108.  
**epistolica** GELECHIA 1931, *Exotic Microlepidoptera*, 4: 59. (BM)  
**epistrota** BUTALIS 1889, *Trans. Proc. New Zealand Inst.* 21: 161.  
**epitoxa** PELTOPHORA 1889, *Proc. Linnean Soc. N.S. Wales*, (Ser. 2) 3: 1637,  
 1917, *Trans. Ent. Soc. London*, 1917: 47. (BM)  
**epitricha** PHTHORIMAEA 1914, *Supplementa Entomologica*, No. 3, p. 54.  
**epitrocha** CERATOPHYSETIS 1904, *Proc. Linnean Soc. N.S. Wales*, 29: 418.  
**epiula** ANARSIA 1897, *Proc. Linnean Soc. N.S. Wales*, 22: 309.  
**epixantha** BATRACHEDRA 1889, *Proc. Linnean Soc. N.S. Wales*, (Ser. 2) 3: 1582  
**epixesta** LINOSTICHA 1897, *Proc. Linnean Soc. N.S. Wales*, 22: 376.  
**epixutha** MICROCOLONA

- epixyla LYSIPHRAGMA 1888, *Trans. Proc. New Zealand Inst.* 20: 105.  
 epizeucta ADOXOPHYES 1910, *Proc. Linnean Soc. N.S. Wales*, 35: 207.  
 epizona COSMOPTERYX 1897, *Proc. Linnean Soc. N.S. Wales*, 22: 340.  
 epizona PROTEROCOSMA 1886, *Trans. Ent. Soc. London*, 1886: 293.  
 epochaea SYNTOMACTIS 1917, *Exotic Microlepidoptera*, 2: 51.  
 epombra BATRACHEDRA 1914, *Exotic Microlepidoptera*, 1: 206.  
 epomia TORODORA 1905, *Journ. Bombay Nat. Hist. Soc.* 16: 599. (BM)  
 epomiana HETEROCROSSA 1885, *Trans. Proc. New Zealand Inst.* 17: 149.  
 epomias NARYCIA 1921, *Zool. Meded.* 6: 201. (L)  
 epophrysta STENOMA 1909, *Trans. Ent. Soc. London*, 1909: 33.  
 eporphna PERIACMA 1923, *Exotic Microlepidoptera*, 3: 62. (BM)  
 epotias ANARSIA 1916, *Exotic Microlepidoptera*, 1: 583. (BM)  
 epotis PLATYPTILIA 1905, *Trans. Ent. Soc. London*, 1905: 231.  
 epularis PHILOBOTA 1913, *Exotic Microlepidoptera*, 1: 127.  
 equestris MACROBATHRA 1910, *Journ. Bombay Nat. Hist. Soc.* 20: 143. (BM)  
 eranista ACROCERCOPS 1918, *Exotic Microlepidoptera*, 2: 176.  
 erasa BACTRA 1928, *Exotic Microlepidoptera*, 3: 442. (BM)  
 erasicosma ATELOSTICHA 1916, *Exotic Microlepidoptera*, 1: 548. (BM)  
 erasmia COSMOPTERYX 1915, *Trans. Ent. Soc. London*, 1915: 206. (BM)  
 erastis GLYPHIPTERYX 1911, *Trans. New Zealand Inst.* 43: 76.  
 erastis PHILOBOTA (?) 1910, *Ann. South African Mus.* 5: 414. (SA)  
 eratantha LITHOCOLLETIS 1922, *Exotic Microlepidoptera*, 2: 560.  
 eratopa LYONETIA 1933, *Exotic Microlepidoptera*, 4: 365.  
 eratopis PROTOSYNAEMA\* 1886, *Trans. Proc. New Zealand Inst.* 18: 174.  
 erebactis DRYANASSA\* 1936, *Exotic Microlepidoptera*, 5: 41.  
 erebanassa GLYPHIPTERYX 1934, in Caradja and Meyrick, *Deuts. Ent. Zeit. Iris*, 48: 41.  
 erebantha TRITHAMNORA 1919, *Exotic Microlepidoptera*, 2: 260.  
 erebantra EUCOSMA 1937, in Caradja and Meyrick, *Deuts. Ent. Zeit. Iris*, 51: 181.  
 erebastra LEUCOPTERA 1934, *Exotic Microlepidoptera*, 4: 460.  
 erebaula PYCNODYTIS\* 1918, *Ann. Transvaal Mus.* 6: 15. (T)  
 erebenna SMENODOCA\* 1904, *Proc. Linnean Soc. N.S. Wales*, 29: 303.  
 erebinthia STAGMATOPHORA 1921, *Exotic Microlepidoptera*, 2: 413. (BM)  
 erebistis ERECHTHIAS 1892, *Trans. Proc. New Zealand Inst.* 24: 220.  
 erebites OXYPTILUS 1937, *Exotic Microlepidoptera*, 5: 118. (C)  
 erebitis PRAYS 1914, *Journ. Bombay Nat. Hist. Soc.* 23: 124. (BM)  
 erebocosma TINEA 1893, *Proc. Linnean Soc. N.S. Wales*, 7: 537.  
 erebocrossa EOCHROIS 1930, *Exotic Microlepidoptera*, 3: 574. (BM)  
 erebodelta COMPSOLECHIA 1922, *Trans. Ent. Soc. London*, 1922: 96. (BM)  
 erebodes PHILOBOTA 1884, *Proc. Linnean Soc. N.S. Wales*, 8: 487.  
 erebodoxa PLATYEDRA 1927, *Exotic Microlepidoptera*, 3: 351. (BM)  
 ereboglauca PANSEPTA 1926, *Sarawak Mus. Journ.* 3: 160.  
 erebogramma NEELYSIA 1935, *Proc. Hawaiian Ent. Soc.* 9: 64. (SP)  
 erebolimnas MERIDARCHIS 1938, *Trans. R. Ent. Soc. London*, 87: 520.  
 erebornicta AEOLANTHES 1931, in Caradja, *Bull. Sect. sci. Acad. roum.* 14: 73. (BM)  
 erebopa ACROCERCOPS 1936, *Exotic Microlepidoptera*, 5: 35.  
 erebophthalma ELACHISTA 1897, *Proc. Linnean Soc. N.S. Wales*, 22: 337.  
 erebopis BLASTODACNA 1934, *Exotic Microlepidoptera*, 4: 509.

erebopleura	LABDIA	1922, <i>Exotic Microlepidoptera</i> , 2: 570.
erebornis	AGRIOPLECTA*	1935, in Caradja and Meyrick, <i>Materialien zu einer Microlepidopteren Fauna der Chinesischen Provinzen Kiangsu, Chekiang und Hunan</i> , p. 80.
erebospila	SCYTHRIS	1897, <i>Proc. Linnean Soc. N.S. Wales</i> , 22: 426.
erecta	LECITHOCERA	1935, in Caradja and Meyrick, <i>Materialien zu einer Microlepidopteren Fauna der Chinesischen Provinzen Kiangsu, Chekiang und Hunan</i> , p. 74.
eremaea	OECOPHORA	1886, <i>Proc. Linnean Soc. N.S. Wales</i> , 10: 783.
eremaea	PARAMERISTIS*	1919, <i>Exotic Microlepidoptera</i> , 2: 257.
eremana	PROSELENA	1885, <i>Trans. Proc. New Zealand Inst.</i> 17: 144.
eremarcha	CEROMITIA	1931, <i>Exotic Microlepidoptera</i> , 4: 179. (V)
eremasta	ISOCRITIA	1914, <i>Ann. South African Mus.</i> 10: 251. (SA)
eremaula	GELECHIA	1891, <i>Ent. Mon. Mag.</i> 27: 57. (BM)
eremias	ANAPTILOA	1904, <i>Proc. Linnean Soc. N.S. Wales</i> , 29: 391.
eremitis	TRIBONICA*	1905, <i>Journ. Bombay Nat. Hist. Soc.</i> 16: 590. (BM)
eremna	COMMATICA*	1909, <i>Trans. Ent. Soc. London</i> , 1909: 19. (BM)
eremocentra	ISCHNANGELA*	1933, <i>Exotic Microlepidoptera</i> , 4: 429.
eremochtha	BATRACHEDRA	1897, <i>Proc. Linnean Soc. N.S. Wales</i> , 22: 304.
eremodelta	ARGYROPOLOE	1931, in Caradja, <i>Bull. Sect. sci. Acad. roum.</i> 14: 65.
eremodes	COLEOPHORA	1912, <i>Ann. South African Mus.</i> 10: 68. (SA)
eremodora	EUCOSMA	1932, <i>Exotic Microlepidoptera</i> , 4: 224.
eremopa	PTOCHORYCTIS*	1894, <i>Trans. Ent. Soc. London</i> , 1894: 19. (BM)
eremopis	LEURONOMA	1921, <i>Ann. Transvaal Mus.</i> 8: 67. (T)
eremospora	BUCCULATRIX	1936, <i>Exotic Microlepidoptera</i> , 4: 619.
eremota	ONEBALA	1911, <i>Journ. Bombay Nat. Hist. Soc.</i> 20: 706. (BM)
erethismia	ACROLOPHUS	1930, <i>Ann. Naturhist. Mus. Wien</i> , 44: 267, pl. 1, fig. 41. (v)
erethista	COSMOPTERYX	1909, <i>Journ. Bombay Nat. Hist. Soc.</i> 19: 413.
erethistis	CALLIPRORA	1922, <i>Trans. Ent. Soc. London</i> , 1922: 70. (BM)
erethopa	MELASINA	1934, <i>Exotic Microlepidoptera</i> , 4: 520. (C)
eretmota	LIMNOECIA	1909, <i>Ann. Transvaal Mus.</i> 2: 20, pl. 6, fig. 10. (T)
ergasia	TORTRICOMORPHA	1905, <i>Journ. Bombay Nat. Hist. Soc.</i> 16: 611. (BM)
ergasima	ARGYROPOLOE	1911, <i>Proc. Linnean Soc. N.S. Wales</i> , 36: 271.
ergasima	PHTHORIMAEA	1916, <i>Exotic Microlepidoptera</i> , 1: 568. (BM)
ergastica	EPERMENIA	1917, <i>Exotic Microlepidoptera</i> , 2: 68.
ergastis	ACHYROSTOLA*	1921, <i>Zool. Meded.</i> 6: 171. (L)
ergastularis	CNEPHASIA	1911, <i>Ann. Transvaal. Mus.</i> 2: 225. (BM)
ergatica	ADOXOPHYES	1911, <i>Trans. Linnean Soc. London</i> , 14: 267. (BM)
ergatis	COESYRA	1884, <i>Proc. Linnean Soc. N.S. Wales</i> , 9: 785.
ergodes	ASYMPHORODES	1934, <i>Pacific Ent. Surv. Publ.</i> 7, art. 28, p. 351. (BB)
ergophora	ACYPOLITIS	1910, <i>Proc. Linnean Soc. N.S. Wales</i> , 35: 175.
eriacma	STENOMA	1915, <i>Exotic Microlepidoptera</i> , 1: 456. (BM)
eribapta	MACHAEROPTERIS	1915, <i>Exotic Microlepidoptera</i> , 1: 291.
eribola	PROSELENA	1889, <i>Trans. Proc. New Zealand Inst.</i> 21: 156.
ericnista	PHTHORIMAEA	1914, <i>Ann. South African Mus.</i> 10: 245. (SA)
ericta	CHELARIA	1913, <i>Journ. Bombay Nat. Hist. Soc.</i> 22: 162. (BM)
ericydes	HELIANGARA	1916, <i>Exotic Microlepidoptera</i> , 1: 573. (BM)
eridantis	YPSOLOPHUS	1907, <i>Journ. Bombay Nat. Hist. Soc.</i> 17: 981. (BM)
eridarcha	EUCOSMA	1927, <i>Exotic Microlepidoptera</i> , 3: 336. (BM)

- eridopa** EPICEPHALA 1928, *Exotic Microlepidoptera*, 3: 407.  
**eridora** SAROTORNA\* 1904, *Proc. Linnean Soc. N.S. Wales*, 29: 323.  
**eridryas** BLASTOBASIS 1932, *Trans. Ent. Soc. London*, 80: 114.  
**eriglypta** HILAROGRAPHA 1921, *Exotic Microlepidoptera*, 2: 478. (BM)  
**eriochiras** HIERODRYAS\* 1931, *Exotic Microlepidoptera*, 4: 88. (BM)  
**eriochrysa** TINEA 1932, *Exotic Microlepidoptera*, 4: 209. (BM)  
**erioncista** AGRIOTORNA\* 1931, *Exotic Microlepidoptera*, 4: 188. (BM)  
**eriocrossa** CLEPSIMACHA\* 1934, *Exotic Microlepidoptera*, 4: 450. (BM)  
**eriogastra** DALACA 1921, *Ann. Transvaal Mus.* 8: 143. (T)  
**eriomis** EUCOSMA 1933, *Exotic Microlepidoptera*, 4: 419. (BM)  
**eriomorpha** ANTIDICA\* 1883, *Proc. Linnean Soc. N.S. Wales*, 8: 382.  
**eriopa** ODITES 1908, *Journ. Bombay Nat. Hist. Soc.* 18: 633. (BM)  
**eriphysa** DECADARCHIS 1927, *Insects of Samoa*, 3, *Lepidoptera*, fasc. 2, p. 112.  
**eriopis** BRENTHIA 1920, *Exotic Microlepidoptera*, 2: 337. (BM)  
**eriplaca** ACROCERCOPS 1918, *Exotic Microlepidoptera*, 2: 175.  
**eriptila** PERONEA 1912, *Exotic Microlepidoptera*, 1: 16. (BM)  
**eriospila** IMMA 1922, *Exotic Microlepidoptera*, 2: 483. (BM)  
**eriozona** CHELARIA 1921, *Ann. Transvaal Mus.* 8: 80. (T)  
**eriphaea** BORKHAUSENIA 1914, *Trans. Proc. New Zealand Inst.* 46: 107.  
**eriphila** EULECHRIA 1888, *Proc. Linnean Soc. N.S. Wales*, (Ser. 2) 2: 946.  
**eriphylla** HETEROCROSSA 1888, *Trans. Proc. New Zealand Inst.* 20: 76.  
**eripias** ENICOSTOMA  
 [ANACATHARTIS\*] 1914, *Exotic Microlepidoptera*, 1: 252. (BM)  
**eriptila** MICROCOLONA 1915, *Exotic Microlepidoptera*, 1: 334.  
**eriscota** PHILOBOTA 1889, *Proc. Linnean Soc. N.S. Wales*, (Ser. 2) 3: 1612.  
**erismatias** HYPOSMOCOMA 1928, *Proc. Hawaiian Ent. Soc.* 7: 102. (SP)  
**erista** PROTOBATHRA\* 1916, *Exotic Microlepidoptera*, 1: 595. (BM)  
**eristica** LIMNOECIA 1919, *Exotic Microlepidoptera*, 2: 286.  
**eritima** COERANICA 1884, *Proc. Linnean Soc. N.S. Wales*, 9: 760.  
**erixantha** TRICHOTAPHE 1914, *Exotic Microlepidoptera*, 1: 279. (BM)  
**erotarcha** STENOMA 1915, *Exotic Microlepidoptera*, 1: 471. (BM)  
**erotias** MACHIMIA 1912, *Trans. Ent. Soc. London*, 1911: 698. (BM)  
**erotias** PLATYPEPLUS 1905, *Journ. Bombay Nat. Hist. Soc.* 16: 584.  
**erotica** STENOMA 1916, *Exotic Microlepidoptera*, 1: 534. (BM)  
**eroticella** EUPHILTRA\* 1883, *Proc. Linnean Soc. N.S. Wales*, 7: 458.  
**erotopis** HYPERCALLIA 1926, *Exotic Microlepidoptera*, 3: 315. (BM)  
**erratica** NOSPHISTICA\* 1911, *Journ. Bombay Nat. Hist. Soc.* 20: 733. (BM)  
**ersodes** PHTHEOCHROA 1927, *Exotic Microlepidoptera*, 3: 367. (BM)  
**erudita** PROTOLECHIA 1916, *Exotic Microlepidoptera*, 1: 591.  
**erudita** SCYTHRIS 1917, *Ann. South African Mus.* 17: 10. (SA)  
**erycina** ARISTOTELIA 1917, *Trans. Ent. Soc. London*, 1917: 31. (BM)  
**erymnota** XESTOCASIS 1917, *Exotic Microlepidoptera*, 2: 62.  
**erysiphaea** PLUTELLA 1938, in Caradja and Meyrick, *Deuts. Ent. Zeit. Iris*, 52: 25.  
**erythractis** ENAEMIA 1887, *Proc. Linnean Soc. N.S. Wales*, (Ser. 2) 1: 1043.  
**erythra** PALAEOBIA 1882, *Proc. Linnean Soc. N.S. Wales*, 6: 664.  
**erythranthes** TRICHOCEROTA 1926, *Exotic Microlepidoptera*, 3: 269.  
**erythrantis** AEOLANTHES 1935, in Caradja and Meyrick, *Materialien zu einer Microlepidopteren Fauna der Chinesischen Provinzen Kiangsu, Chekiang und Hunan*, p. 83. (BM)

- erythrastis PHILOBOTA 1889, *Proc. Linnean Soc. N.S. Wales*, (Ser. 2) 3: 1626.  
 erythrites ARGYROTOXA 1928, *Exotic Microlepidoptera*, 3: 461. (BM)  
 erythrocosma CORACISTIS\* 1897, *Proc. Linnean Soc. N.S. Wales*, 22: 370. (MA)  
 erythrocyema ARGYROTOXA 1930, *Exotic Microlepidoptera*, 3: 612. (BM)  
 erythrodema LACTURA 1930, *Exotic Microlepidoptera*, 3: 595. (BM)  
 erythrogama AEGERIA 1934, *Exotic Microlepidoptera*, 4: 455.  
 erythrogramma HIERANGELA\* 1894, *Trans. Ent. Soc. London*, 1894: 15. (BM)  
 erythroleuca HYPERCALLIA 1928, *Exotic Microlepidoptera*, 3: 473. (BM)  
 erythromima PYROZELA 1906, *Journ. Bombay Nat. Hist. Soc.* 17: 415. (BM)  
 erythromis ZACORISCA 1924, *Exotic Microlepidoptera*, 3: III.  
 erythropha ARGYROPLOCE 1918, *Ann. Transvaal Mus.* 6: 11. (T)  
 erythropis ERISMATICA\* 1933, *Exotic Microlepidoptera*, 4: 415.  
 erythrorama CREMBALASTIS\* 1915, *Trans. Ent. Soc. London*, 1915: 214.  
 erythrosema ZONOPETALA 1886, *Proc. Linnean Soc. N.S. Wales*, 10: 829.  
 erythrota PERSICOPTILA\* 1886, *Trans. Ent. Soc. London*, 1886: 295.  
 erythrozona EONYMPHA\* 1906, *Journ. Bombay Nat. Hist. Soc.* 17: 407. (BM)  
 erythrura TORTRICOPSIS 1914, *Exotic Microlepidoptera*, 1: 228. (MA)  
 escharia SCALIDEUTIS\* 1906, *Journ. Bombay Nat. Hist. Soc.* 17: 409. (BM)  
 escharias SPHYRELATA 1921, *Exotic Microlepidoptera*, 2: 402. (BM)  
 escharitis EPIMIMASTIS 1916, *Exotic Microlepidoptera*, 1: 589. (BM)  
 escharitis PHYCOMORPHA 1916, *Exotic Microlepidoptera*, 1: 555. (BM)  
 escharota ARGYROPLOCE 1910, *Trans. Ent. Soc. London*, 1910: 436. (BM)  
 eschatias BUCCULATRIX 1916, *Exotic Microlepidoptera*, 1: 619.  
 eschatopa EPIMECYNTIS\* 1924, *Exotic Microlepidoptera*, 3: 100. (BM)  
 eschatopis GNORIMOSCHEMA 1904, *Proc. Linnean Soc. N.S. Wales*, 29: 321.  
 esmeralda ACROCLITA 1912, *Journ. Bombay Nat. Hist. Soc.* 21: 858. (BM)  
 esmodes EUCOSMA 1937, *Exotic Microlepidoptera*, 5: 99.  
 essedaria CRONICOMBRA 1926, *Exotic Microlepidoptera*, 3: 306. (BM)  
 esuriens OXYPTILUS 1932, *Trans. Ent. Soc. London*, 80: 108.  
 etearcha TRICLONELLA 1920, *Exotic Microlepidoptera*, 2: 365. (BM)  
 eteoxantha ORNEODES 1929, *Exotic Microlepidoptera*, 3: 533. (BM)  
 ethadopa TINEA 1938, *Institut des Parcs Nationaux du Congo Belge*,  
 fasc. 14, p. 27.  
 ethela GRACILARIA 1881, *Proc. Linnean Soc. N.S. Wales*, 5: 152.  
 ethelinda LASPEYRESIA 1934, *Exotic Microlepidoptera*, 4: 486. (BM)  
 ethicodes CHILOPSELAPHUS 1920, *Voyage de Ch. Alluaud et R. Jeannel en Afrique*  
*Oriental, II, Microlepidoptera*, p. 68. (P)  
 ethirastis IMMA 1922, *Exotic Microlepidoptera*, 2: 481. (BM)  
 ethnitis PHILOBOTA 1920, *Exotic Microlepidoptera*, 2: 384.  
 euacta AERONECTRIS\* 1917, *Exotic Microlepidoptera*, 2: 35.  
 euanthes OCYSTOLA 1885, *Proc. Linnean Soc. N.S. Wales*, 9: 1072.  
 euargyra ACROCERCOPS 1934, *Exotic Microlepidoptera*, 4: 471.  
 euarithma ETHMIA 1924, *Exotic Microlepidoptera*, 3: 120. (BM)  
 euastera GLYPHIPTERYX 1881, *Proc. Linnean Soc. N.S. Wales*, 5: 236.  
 eucallynta PHYCODES 1937, *Exotic Microlepidoptera*, 5: 124. (T)  
 eucalypta CLYSIA 1928, *Exotic Microlepidoptera*, 3: 436. (BM)  
 eucalypti BUCCULATRIX 1881, *Proc. Linnean Soc. N.S. Wales*, 5: 179.  
 eucarpa HELIOZELA 1897, *Proc. Linnean Soc. N.S. Wales*, 22: 404.  
 eucausta GNORIMOSCHEMA 1929, *Exotic Microlepidoptera*, 3: 492. (BM)  
 eucela TORTRIX 1910, *Proc. Linnean Soc. N.S. Wales*, 35: 250.

- eucentra DOLIOTECHNA 1920, *Exotic Microlepidoptera*, 2: 381. (BM)  
 eucentrota ELAPHRERGA 1930, *Exotic Microlepidoptera*, 3: 574. (BM)  
 euchalina EPICEPHALA 1922, *Exotic Microlepidoptera*, 2: 562.  
 eucharacta STOMOPTERYX  
 [HARPOGRAPTIS\*] 1922, *Trans. Ent. Soc. London*, 1922: 66. (BM)  
 eucharis LECITHOCERA 1933, *Exotic Microlepidoptera*, 4: 356. (BM)  
 eucharistis CRYPTOLECHIA 1931, *Ann. Mus. Nac. Hist. Nat. Buenos Aires*, 36: 396.  
 (BM)  
 1923, *Exotic Microlepidoptera*, 3: 31. (BM)  
 euchorda CHELARIA 1939, *Trans. R. Ent. Soc. London*, 89: 53. (BM)  
 euchthonia PHTHORIMAEAE 1921, *Ann. Transvaal Mus.* 8: 63. (T)  
 euclera LASPEYRESIA 1922, *Exotic Microlepidoptera*, 2: 583. (BM)  
 euclina PROCHOLA 1918, *Exotic Microlepidoptera*, 2: 192. (BM)  
 euclista SIMAETHIS 1889, *Trans. Proc. New Zealand Inst.* 21: 180.  
 eucola BATRACHEDRA 1924, *Exotic Microlepidoptera*, 3: 73. (T)  
 eucolapta COMMOTRIAS\* 1925, *Exotic Microlepidoptera*, 3: 168. (BM)  
 eucoma ANTAEOTRICHAE 1939, *Trans. R. Ent. Soc. London*, 89: 54. (BM)  
 eucomopa DICHOMERIS 1936, *Exotic Microlepidoptera*, 4: 618. (C)  
 eucorstis STATHMOPODA 1914, *Supplementa Entomologica*, No. 3, p. 49. (D)  
 eucrossa ARGYROPOLOCE 1885, *Trans. Proc. New Zealand Inst.* 17: 143.  
 eudorana PYRGOTIS 1886, *Proc. Linnean Soc. N.S. Wales*, 10: 831.  
 eudoxa HELIOCAUSTA 1936, in Caradja and Meyrick, *Deuts. Ent. Zeit. Iris*, 50:  
 euedra ARGYROPOLOCE 156. (BM)  
 1931, *Exotic Microlepidoptera*, 4: 181.  
 euglypta IMMA 1927, *Exotic Microlepidoptera*, 3: 368. (BM)  
 euglypta TRACHYBYRSIS\* 1890, *Trans. R. Soc. S. Australia*, 13: 43.  
 eugramma CATORYCTIS 1927, *Insects of Samoa*, 3, *Lepidoptera*, fasc. 2, p. 87.  
 eugrapta LABDIA 1908, *Journ. Bombay Nat. Hist. Soc.* 18: 635. (BM)  
 eulectra ACRIA 1926, *Exotic Microlepidoptera*, 3: 246. (BM)  
 eulidias ANCHICREMNA\* 1913, *Exotic Microlepidoptera*, 1: 140. (BM)  
 eulimna ANTICRATES 1912, *Ent. Mon. Mag.* 48: 34.  
 eumaea EUCOSMA 1924, *Exotic Microlepidoptera*, 3: 68. (BM)  
 eumarodes EUCOSMA 1897, *Proc. Linnean Soc. N.S. Wales*, 22: 356.  
 eumelaena PYRODERCES 1929, *Trans. Ent. Soc. London*, 76: 496. (BM)  
 eumenica ARGYROPOLOCE 1937, *Exotic Microlepidoptera*, 5: 152. (BM)  
 eumenodora STENOMA 1926, *Trans. Proc. New Zealand Inst.* 56: 416.  
 eumenopa TRACHYPEPLA 1914, *Exotic Microlepidoptera*, 1: 199. (BM)  
 eumenopis LECITHOCERA 1923, *Exotic Microlepidoptera*, 3: 9. (BM)  
 eumeris ARISTOTELIA 1927, *Insects of Samoa*, 3, *Lepidoptera*, fasc. 2, p. 93.  
 eumeristis LIMNOECIA 1881, *Proc. Linnean Soc. N.S. Wales*, 5: 160.  
 eumetalla GRACILARIA 1912, *Exotic Microlepidoptera*, 1: 43. (BM)  
 eumetra SIMAETHIS 1926, *Exotic Microlepidoptera*, 3: 319.  
 eumetrota TINISSA 1926, *Exotic Microlepidoptera*, 3: 316. (BM)  
 eumolybda PSITTACASTIS 1902, *Trans. R. Soc. S. Australia*, 26: 159.  
 eumorpha DOLEROMIMA\* 1924, *Exotic Microlepidoptera*, 3: 83. (BM)  
 euophthalma DECADARCHIS 1922, *Trans. Ent. Soc. London*, 1922: 108. (BM)  
 euparypha TRICHOTAPHE 1908, *Journ. Bombay Nat. Hist. Soc.* 18: 614. (BM)  
 eupatris CACOECEIA  
 eupatris LECITHOCERA  
 [HABROGENES\*] 1910, *Journ. Bombay Nat. Hist. Soc.* 20: 443. (BM)  
 1914, *Trans. Ent. Soc. London*, 1914: 265. (BM)



- eupepla CHRYSOCENTRIS 1930, *Exotic Microlepidoptera*, 4: 7.
- eupetala GRACILARIA 1881, *Proc. Linnean Soc. N.S. Wales*, 5: 160.
- euphanes BAEONOMA 1916, *Exotic Microlepidoptera*, 1: 507. (BM)
- euphanopis PACHYRHABDA 1927, *Exotic Microlepidoptera*, 3: 377. (BM)
- euphema ODITES 1914, *Journ. Bombay Nat. Hist. Soc.* 22: 780. (BM)
- euphona CAPUA 1910, *Proc. Linnean Soc. N.S. Wales*, 35: 189.
- euphorodes ANARSIA 1922, *Exotic Microlepidoptera*, 2: 503. (P)
- euphracta ZALITHIA 1914, *Trans. Ent. Soc. London*, 1914: 268.
- euphragma IPHIERGA 1893, *Proc. Linnean Soc. N.S. Wales*, 7: 518.
- euphrantis OENOE 1927, *Exotic Microlepidoptera*, 3: 325. (BM)
- euphronica HILAROGRAPHIA 1920, *Exotic Microlepidoptera*, 2: 328. (BM)
- euphronopa SPARGANOTHIS 1927, *Exotic Microlepidoptera*, 3: 370. (BM)
- euphylla ACROCLITA 1926, *Sarawak Mus. Journ.* 3: 150.
- euplecta CYMATOMORPHA\* 1904, *Proc. Linnean Soc. N.S. Wales*, 29: 412.
- euplocamis ARCHIMAGA 1918, *Exotic Microlepidoptera*, 2: 171. (BM)
- euplocamis TINEA 1918, *Ann. Transvaal Mus.* 6: 44. (T)
- euprosopa GELECHIA 1926, *Exotic Microlepidoptera*, 3: 276. (BM)
- euprosopis OPOGONA 1927, *Insects of Samoa*, 3, *Lepidoptera*, fasc. 2, p. 110.
- eurhythmopa ACROCERCOPS 1934, *Exotic Microlepidoptera*, 4: 471.
- eurrhoa OECOPHORA 1886, *Proc. Linnean Soc. N.S. Wales*, 10: 788.
- eurrhipis GLYPHIDOCERA 1929, *Trans. Ent. Soc. London*, 76: 510. (BM)
- euryacta LYSITONA\* 1918, *Ann. Transvaal Mus.* 6: 57. (T)
- euryanthes GELECHIA 1922, *Arkiv för Zool.* vol. 14, part 15, p. 3.
- euryarga PHILONOME 1915, *Trans. Ent. Soc. London*, 1915: 250.
- euryatma AEOLANTHES 1908, *Journ. Bombay Nat. Hist. Soc.* 18: 638. (BM)
- euryaula COLEOPHORA 1925, *Bull. Soc. R. Ent. Egypte*, 9: 215.
- eurybaphes CHRYSORYCTIS 1893, *Proc. Linnean Soc. N.S. Wales*, 7: 550.
- eurybathra GELECHIA 1931, *Rec. Cant. Mus.* 3: 368.
- eurybatis MACRENCHES\* 1904, *Proc. Linnean Soc. N.S. Wales*, 29: 307.
- eurybias EPERMENIA 1897, *Proc. Linnean Soc. N.S. Wales*, 22: 429.
- eurycapna CHEZALA 1920, *Exotic Microlepidoptera*, 2: 313.
- eurychalca ACROCERCOPS 1920, *Exotic Microlepidoptera*, 2: 290.
- eurychlora EULIA 1926, *Exotic Microlepidoptera*, 3: 258. (BM)
- eurychora IRENICODES\* 1919, *Trans. Proc. New Zealand Inst.* 51: 352.
- eurychrysa PSITTACASTIS 1909, *Trans. Ent. Soc. London*, 1909: 22. (BM)
- eurycitra NEMOTOIS 1928, *Exotic Microlepidoptera*, 3: 463.
- eurycrates LACTURA 1924, *Exotic Microlepidoptera*, 3: 121.
- eurycryptis GRACILARIA 1928, *Exotic Microlepidoptera*, 3: 411.
- eurydelta CALLIPRORA 1922, *Trans. Ent. Soc. London*, 1922: 69. (BM)
- eurydesma NEPTICULA 1915, *Trans. Ent. Soc. London*, 1915: 255.
- eurydoxa POLYHYMNO 1909, *Ann. Transvaal Mus.* 2: 15, pl. 5, fig. 6. (T)
- eurydryas HYPERCALLIA 1926, *Exotic Microlepidoptera*, 3: 314. (BM)
- eurygramma EUTORNA 1906, *Trans. R. Soc. S. Australia*, 30: 43.
- eurygrapha THALLOSTOMA\* 1913, *Trans. Proc. New Zealand Inst.* 45: 29.
- eurygyrsa COMPSOLECHIA 1922, *Trans. Ent. Soc. London*, 1922: 91. (BM)
- eurylampis TISIS 1910, *Trans. Ent. Soc. London*, 1910: 438. (BM)
- euryleuca CARPOSINA 1912, *Ent. Mon. Mag.* 48: 35. (Sub.)
- euryleuca MACROBATHRA 1886, *Proc. Linnean Soc. N.S. Wales*, 10: 808.
- euryleuca TRACHYPEPLA 1884, *Trans. Proc. New Zealand Inst.* 16: 14.
- euryleucota TRACHYPEPLA\* 1883, *New Zealand Journ. Sci.* 1: 522.

<b>euryloxa</b>	PTERIDOPORTHIS*	1937, <i>Exotic Microlepidoptera</i> , 5: 156. (BM)
<b>eurylyca</b>	LACTURA	1928, <i>Exotic Microlepidoptera</i> , 3: 417.
<b>eurylyta</b>	DECADARCHIS	1911, <i>Trans. Linnean Soc. London</i> , 14: 300.
<b>eurymenes</b>	TORTRIX	1930, <i>Exotic Microlepidoptera</i> , 3: 608. (BM)
<b>eurmolybda</b>	MACHLOTICA	1926, <i>Exotic Microlepidoptera</i> , 3: 306. (BM)
<b>eurynephela</b>	ORNEODES	1929, <i>Exotic Microlepidoptera</i> , 3: 534.
<b>eurynephes</b>	LOXOZYGA*	1938, in Caradja and Meyrick, <i>Deuts. Ent. Zeit. Iris</i> , 52: 20. (BM)
<b>euryntis</b>	OPOSTEGA	1907, <i>Journ. Bombay Nat. Hist. Soc.</i> 17: 985.
<b>euryochtha</b>	CHIONOREAS*	1926, <i>Sarawak Mus. Journ.</i> 3: 165.
<b>euryomis</b>	ADOXOPHYES	1902, in Gardiner, <i>The Fauna and Geography of the Maldive and Laccadive Archipelagoes</i> , 1: 126. (CAM)
<b>euryopa</b>	EXACRISTIS*	1921, <i>Ann. Transvaal Mus.</i> 8: 106. (T)
<b>euryopis</b>	ARGYROFLOCE	1937, in Caradja and Meyrick, <i>Deuts. Ent. Zeit. Iris</i> , 51: 182. (BM)
<b>eurypepla</b>	CHALCONYMPHA*	1931, <i>Ann. Mus. Nac. Hist. Nat. Buenos Aires</i> , 36: 401. (BM)
<b>eurypercna</b>	LACTURA	1930, <i>Exotic Microlepidoptera</i> , 3: 597. (BM)
<b>euryphanella</b>	PALPARIA	1883, <i>Proc. Linnean Soc. N.S. Wales</i> , 7: 435.
<b>euryphanta</b>	ACROCERCOPS	1911, <i>Trans. Linnean Soc. London</i> , 14: 291.
<b>euryphracta</b>	ERIOCOTTIS	1893, <i>Proc. Linnean Soc. N.S. Wales</i> , 7: 514.
<b>eurypinax</b>	EUCOSMA	1937, in Caradja and Meyrick, <i>Deuts. Ent. Zeit. Iris</i> , 51: 178. (BM)
<b>euryplaca</b>	BATODES	1933, <i>Exotic Microlepidoptera</i> , 4: 422. (BM)
<b>euryplintha</b>	CACOECEIA	1923, <i>Exotic Microlepidoptera</i> , 3: 53. (BM)
<b>euryptera</b>	GRACILARIA	1908, <i>Journ. Bombay Nat. Hist. Soc.</i> 18: 829.
<b>euryptera</b>	XYSMATODOMA	1893, <i>Proc. Linnean Soc. N.S. Wales</i> , 7: 494.
<b>eurypyra</b>	CROCANTHES	1918, <i>Exotic Microlepidoptera</i> , 2: 97.
<b>euryscia</b>	EPICNISTIS*	1906, <i>Trans. R. Soc. S. Australia</i> , 30: 65.
<b>eurysema</b>	SPHALERACTIS	1904, <i>Proc. Linnean Soc. N.S. Wales</i> , 29: 329.
<b>euryspora</b>	PYRODERCES	1922, <i>Exotic Microlepidoptera</i> , 2: 571. (BM)
<b>euryteles</b>	LASPEYRESIA	1936, <i>Exotic Microlepidoptera</i> , 5: 25. (C)
<b>euryterma</b>	AUTOSTICHA	1920, <i>Voyage de Ch. Alluaud et R. Jeannel en Afrique Oriental, II, Microlepidoptera</i> , p. 80. (P)
<b>eurytricha</b>	PERSICOPTILA	1927, <i>Insects of Samoa</i> , 3, <i>Lepidoptera</i> , fasc. 2, p. 91.
<b>euryxantha</b>	MACROBATHRA	1886, <i>Proc. Linnean Soc. N.S. Wales</i> , 10: 803.
<b>euryzancla</b>	OXYMACHAERIS	1918, <i>Ann. Transvaal Mus.</i> 6: 43. (T)
<b>euryzeucta</b>	TELPHUSA	1922, <i>Exotic Microlepidoptera</i> , 2: 501. (P)
<b>euryzona</b>	OXYLYCHNA	1920, <i>Exotic Microlepidoptera</i> , 2: 355.
<b>eusarca</b>	TORTRICOPSIS [CLONITICA*]	1902, <i>Trans. R. Soc. S. Australia</i> , 26: 144.
<b>eusaris</b>	HOLCOCERA	1922, <i>Exotic Microlepidoptera</i> , 2: 542. (BM)
<b>eusebasta</b>	GELECHIA	1926, <i>Ann. South African Mus.</i> 23: 329. (SA)
<b>euselma</b>	HELIOCAUSTA	1883, <i>Proc. Linnean Soc. N.S. Wales</i> , 7: 482.
<b>eustacta</b>	DICHOMERIS	1921, <i>Ann. Transvaal Mus.</i> 8: 84. (T)
<b>eusticta</b>	STENOMA	1916, <i>Exotic Microlepidoptera</i> , 1: 521. (BM)
<b>eustola</b>	BATRACHEDRA	1897, <i>Proc. Linnean Soc. N.S. Wales</i> , 22: 308.
<b>eustyla</b>	CATERISTIS*	1889, <i>Trans. Proc. New Zealand Inst.</i> 21: 164.
<b>eutacta</b>	ANARSIA	1921, <i>Zool. Meded.</i> 6: 163. (L)
<b>eutalanta</b>	PLATYPTILIA	1931, <i>Ann. Mus. Nac. Hist. Nat. Buenos Aires</i> , 36: 379.

- eutechna EUCOSMA 1936, *Exotic Microlepidoptera*, 4: 610. (BM)
- eutelopsis PHILOBOTA 1920, *Exotic Microlepidoptera*, 2: 384.
- euthalama ZACORISCA 1924, *Exotic Microlepidoptera*, 3: 112.
- euthenopa LASPEYRESIA 1921, *Zool. Meded.* 6: 159. (L)
- euthetodes SYNCRATOMORPHA\* 1929, *Exotic Microlepidoptera*, 3: 509. (BM)
- euthrepta GLAPHYRARCHA\* 1938, *Trans. roy. Soc. N.Z.* 67: 429.
- euthrinca ANTAEOTRICHIA 1915, *Exotic Microlepidoptera*, 1: 399. (BM)
- euthybelemnna PHRYGANOSTOLA 1881, *Proc. Linnean Soc. N.S. Wales*, 5: 250.
- euthycolona ACROCERCOPS 1931, *Exotic Microlepidoptera*, 4: 46.
- euthydroma ERECHTHIAS 1921, *Exotic Microlepidoptera*, 2: 459.
- euthyrsa HYPERCALLIA 1930, *Exotic Microlepidoptera*, 3: 577. (BM)
- euthysana MACHAEROPTERIS 1931, *Exotic Microlepidoptera*, 4: 98.
- euxantha PHILOBOTA 1884, *Proc. Linnean Soc. N.S. Wales*, 8: 505.
- euxena MEGACRASPEDUS 1904, *Proc. Linnean Soc. N.S. Wales*, 29: 277.
- euzela TINEA 1916, *Exotic Microlepidoptera*, 1: 603.
- eva STENOMA 1915, *Exotic Microlepidoptera*, 1: 447. (BM)
- evagata MELASINA 1921, *Zool. Meded.* 6: 201. (L)
- evelina IMMA 1938, *Trans. R. Ent. Soc. London*, 87: 522. (BM)
- evidens EUCOSMA 1917, *Trans. Ent. Soc. London*, 1917: 19.
- evitans ASCALENIA 1925, *Bull. Soc. R. Ent. Egypte*, 9: 212.
- evocata CHALCEOPLA 1923, *Exotic Microlepidoptera*, 3: 53.
- exacta PHTHORIMAEA 1917, *Trans. Ent. Soc. London*, p. 46. (BM)
- exaema PACHNISTIS  
[STELECHORIS\*] 1911, *Journ. Bombay Nat. Hist. Soc.* 20: 707. (BM)
- exaequata PHALONIA 1923, *Exotic Microlepidoptera*, 3: 52. (BM)
- exaeta PHYLLONISTIS 1926, *Exotic Microlepidoptera*, 3: 264.
- exagitata CRYPTOLECHIA 1926, *Exotic Microlepidoptera*, 3: 319. (BM)
- exagria ANATRACHYNTIS 1915, *Exotic Microlepidoptera*, 1: 326.
- exalbata CEROMITIA 1921, *Exotic Microlepidoptera*, 2: 405. (BM)
- exalbescens CAPUA 1922, *Zool. Meded.* 7: 81. (L)
- exalbida NARYCIA 1920, *Voyage de Ch. Alluaud et R. Jeannel en Afrique Oriental, II, Microlepidoptera*, p. 108. (P)
- exallacta CYMOTRICHIA 1926, *Exotic Microlepidoptera*, 3: 287. (BM)
- examinalis DIPTYCHOPHORA 1931, *Exotic Microlepidoptera*, 4: 109.
- exanimata EPICHORISTA 1920, *Ann. South African Mus.* 17: 276. (SA)
- exanimis EULECHRIA\* 1883, *Proc. Linnean Soc. N.S. Wales*, 7: 519.
- exanthema CREPIDOSCELES 1885, *Proc. Linnean Soc. N.S. Wales*, 9: 1057.
- exanthes MYTHOPLASTIS\* 1919, *Exotic Microlepidoptera*, 2: 277. (BM)
- exanthina EULIA 1931, *Exotic Microlepidoptera*, 4: 152. (V)
- exanthista TORTYRA 1910, *Trans. Ent. Soc. London*, 1910: 464.
- exanthistis SCORPIOPSIS 1930, *Exotic Microlepidoptera*, 3: 619.
- exantlia CROBYLOPHORA 1915, *Exotic Microlepidoptera*, 1: 345.
- exaphrista ACROLOPHUS 1919, *Exotic Microlepidoptera*, 2: 279. (BM)
- exarcha PHLOEOPOLA 1883, *Proc. Linnean Soc. N.S. Wales*, 8: 357.
- exarga COLEOPHORA 1917, *Exotic Microlepidoptera*, 2: 71.
- exarista PROTOLECHIA 1904, *Proc. Linnean Soc. N.S. Wales*, 29: 339.
- exarthra SCHOENOTENES 1918, *Exotic Microlepidoptera*, 2: 169. (BM)
- exarthrota LYONETIA 1918, *Exotic Microlepidoptera*, 2: 183.
- exasperata STENOMA 1916, *Exotic Microlepidoptera*, 1: 533. (BM)
- exaula ELACHISTA 1889, *Trans. Proc. New Zealand Inst.* 21: 178.

excaecata	LECITHOCERA	1922, <i>Zool. Meded.</i> 7: 86. (L)
excavata	TINEA	1914, <i>Exotic Microlepidoptera</i> , 1: 210.
excelsa	ACROPOLITIS	1910, <i>Proc. Linnean Soc. N.S. Wales</i> , 35: 172. (MA)
excepta	DICHOMERIS	1914, <i>Exotic Microlepidoptera</i> , 1: 279. (BM)
excisa	ANTAEOTRICHA	1916, <i>Exotic Microlepidoptera</i> , 1: 496. (BM)
excitata	DROMIAULIS*	1922, <i>Exotic Microlepidoptera</i> , 2: 575. (BM)
excoriata	DICHOMERIS	1913, <i>Journ. Bombay Nat. Hist. Soc.</i> 22: 174. (BM)
excoriata	LASPEYRESIA	1918, <i>Ann. Transvaal Mus.</i> 6: 13. (T)
excors	PTEROPHORUS	1930, <i>Exotic Microlepidoptera</i> , 3: 568.
excreta	ADAINA	1930, <i>Exotic Microlepidoptera</i> , 3: 568. (BM)
exculata	LACTISTICA	1914, <i>Exotic Microlepidoptera</i> , 1: 237. (BM)
excursata	AGDISTIS	1921, <i>Exotic Microlepidoptera</i> , 2: 423. (BM)
excursvata	CACOEZIA	1931, in Joannis, <i>Ann. Soc. Ent. France</i> , 98 (Supp.): 712 [474].
exedra	BUCCULATRIX	1915, <i>Exotic Microlepidoptera</i> , 1: 354.
exedra	TORTRIX	1920, <i>Voyage de Ch. Alluaud et R. Jeannel en Afrique Oriental, II, Microlepidoptera</i> , p. 50. (P)
exemplaris	AUTOSTICHA	1916, <i>Exotic Microlepidoptera</i> , 1: 586. (BM)
exemplaris	LASPEYRESIA	1911, <i>Proc. Linnean Soc. N.S. Wales</i> , 36: 296.
exempta	STENOMA	1925, <i>Exotic Microlepidoptera</i> , 3: 179. (BM)
exercitata	TIQUADRA	1922, <i>Exotic Microlepidoptera</i> , 2: 599. (P)
exeristis	EBODA	1910, <i>Proc. Linnean Soc. N.S. Wales</i> , 35: 290.
exetastis	EPICEPHALA	1908, <i>Journ. Bombay Nat. Hist. Soc.</i> 18: 811.
exhalata	STENOMA	1915, <i>Exotic Microlepidoptera</i> , 1: 474. (BM)
exhausta	TINEA	1917, <i>Exotic Microlepidoptera</i> , 2: 78.
exhilarata	ARGYROPOLOCE	1918, <i>Ann. Transvaal Mus.</i> 6: 50. (T)
exigua	ACROLOPHUS	1915, <i>Trans. Ent. Soc. London</i> , 1915: 253.
exilis	EPERMENIA	1897, <i>Proc. Linnean Soc. N.S. Wales</i> , 22: 431.
eximia	SYNTOMACTIS	1897, <i>Proc. Linnean Soc. N.S. Wales</i> , 22: 390.
exocentra	LASPEYRESIA	1939, <i>Trans. R. Ent. Soc. London</i> , 89: 52. (BM)
exocha	SIMAETHIS	1907, <i>Trans. Proc. New Zealand Inst.</i> 39: 120.
exochana	HETEROCROSSA	1888, <i>Trans. Proc. New Zealand Inst.</i> 20: 76.
exodias	MOMPHA	1931, <i>Ann. Mus. Nac. Hist. Nat. Buenos Aires</i> , 36: 389.
exodroma	PYRODERCES	1897, <i>Proc. Linnean Soc. N.S. Wales</i> , 22: 356.
exoeca	HELIOCOSMA	1910, <i>Proc. Linnean Soc. N.S. Wales</i> , 35: 160.
exoenota	GELECHIA	1918, <i>Ann. Transvaal Mus.</i> 6: 52. (T)
exolescens	TINEA	1926, <i>Ann. South African Mus.</i> 23: 343. (SA)
exophthalma	BRACHMIA	1911, <i>Journ. Bombay Nat. Hist. Soc.</i> 20: 720. (BM)
exoria	EUMASIA	1919, <i>Exotic Microlepidoptera</i> , 2: 261.
exorycha	PARECTOPA	1928, <i>Exotic Microlepidoptera</i> , 3: 409.
exospila	EREUNETIS	1902, <i>Trans. Ent. Soc. London</i> , 1902: 577.
exosticha	LASPEYRESIA	1936, <i>Exotic Microlepidoptera</i> , 5: 25.
exoterica	EUXANTHIS	1924, <i>Arkiv för Zool.</i> vol. 16, part 14, p. 2.
expansa	STENOMA	1915, <i>Exotic Microlepidoptera</i> , 1: 464. (BM)
expedita	MELASINA	1907, <i>Journ. Bombay Nat. Hist. Soc.</i> 18: 157.
expers	MELASINA	1912, <i>Ann. Transvaal Mus.</i> 3: 82. (T)
experta	CYCLOTORNA	1912, <i>Trans. Ent. Soc. London</i> , 1911: 589.
expilata	STENOMA	1915, <i>Exotic Microlepidoptera</i> , 1: 469. (BM)
explanata	LIMNOECIA	1921, <i>Ann. Transvaal Mus.</i> 8: 95. (T)
expleta	CACOEZIA	1923, <i>Exotic Microlepidoptera</i> , 3: 54. (BM)

- explicata** GAESA 1929, *Exotic Microlepidoptera*, 3: 510.  
**explicita** STENOMA 1930, *Ann. Naturhist. Mus. Wien*, 44: 247. (V)  
**explorata** BLASTOBASIS 1918, *Exotic Microlepidoptera*, 2: 158.  
**explosa** EUCOSMA 1912, *Ent. Mon. Mag.* 48: 35. (Sub.)  
**expolita** SCYTHRIS 1910, *Rec. Indian Mus.* 2: 224. (K)  
**exposita** TELPHUSA 1926, *Sarawak Mus. Journ.* 3: 152. (BM)  
**expressa** MELASINA 1916, *Exotic Microlepidoptera*, 1: 611.  
**expurgata** GLYPHIPTERYX 1922, *Exotic Microlepidoptera*, 2: 493. (BM)  
**exquisitus** DEUTEROCOPUS 1921, *Exotic Microlepidoptera*, 2: 419.  
**exsanguis** CARPOSINA 1918, *Ann. Transvaal Mus.* 6: 8. (T)  
**exsculpta** TINEOLA 1917, *Exotic Microlepidoptera*, 2: 96.  
**exsecrata** MELASINA 1937, *Exotic Microlepidoptera*, 5: 115.  
**exsecta** DICHOMERIS 1927, *Exotic Microlepidoptera*, 3: 354. (T)  
**exsiccata** GLYPHIDOCERA 1914, *Trans. Ent. Soc. London*, 1914: 273. (BM)  
**exsignata** ARGYROPOCE 1916, *Exotic Microlepidoptera*, 2: 19. (BM)  
**exsoluta** SCYTHRIS 1920, *Ann. South African Mus.* 17: 298. (SA)  
**exsomis** ATOMOTRICHA 1913, *Trans. Proc. New Zealand Inst.* 45: 26.  
**exsors** NESOSCOPA\* 1926, *Trans. Ent. Soc. London*, 74: 271. (BM)  
**exstans** CALAMOTYPA\* 1926, *Exotic Microlepidoptera*, 3: 272. (BM)  
**exstimulata** BORKHAUSENIA 1928, *Exotic Microlepidoptera*, 3: 468. (BM)  
**exstincta** GELECHIA 1911, *Ann. Transvaal Mus.* 2: 231. (T)  
**exstinctrix** EULIA 1931, *Exotic Microlepidoptera*, 4: 153. (V)  
**exsularis** CEROSTOMA 1937, *Exotic Microlepidoptera*, 5: 144. (T)  
**exsulata** ANACAMPSIS 1918, *Ann. Transvaal Mus.* 6: 20. (T)  
**exsuperans** PISINIDEA 1920, *Ann. South African Mus.* 17: 301. (SA)  
**exsurgens** LASPEYRESIA 1922, *Exotic Microlepidoptera*, 2: 534. (BM)  
**extensa** BLASTOBASIS 1918, *Ann. Transvaal Mus.* 6: 55. (T)  
**extenuata** ACROERCOPS 1916, *Exotic Microlepidoptera*, 1: 624.  
**exterrita** ODITES 1937, *Exotic Microlepidoptera*, 5: 152. (T)  
**extorris** PHTHORIMAEA 1923, *Exotic Microlepidoptera*, 3: 50.  
**extracta** TINEA 1919, *Exotic Microlepidoptera*, 2: 274. (BM)  
**exulcerata** DICHELOPA 1926, *Trans. Ent. Soc. London*, 74: 273. (BM)  
**exusta** ANTAEOTRICHA 1916, *Exotic Microlepidoptera*, 1: 492. (BM)
- fabicola** PHALONIA 1912, *Ent. Mon. Mag.* 48: 35. (Sub.)  
**fabivora** LASPEYRESIA 1928, *Exotic Microlepidoptera*, 3: 449.  
**fabricata** ORDRUPIA 1915, *Trans. Ent. Soc. London*, 1915: 215. (BM)  
**fabricata** TORTRIX 1910, *Proc. Linnean Soc. N.S. Wales*, 35: 233. (MA)  
**fabrilis** CAPUA 1912, *Exotic Microlepidoptera*, 1: 1. (BM)  
**fabulosa** ECHIOMIMA 1915, *Exotic Microlepidoptera*, 1: 373.  
**faceta** ANACAMPSIS 1914, *Ann. Transvaal Mus.* 4: 192. (T)  
**faceta** ARGYROPOCE 1917, *Trans. Ent. Soc. London*, 1917: 25. (BM)  
**faceta** PYRODERCES 1917, *Exotic Microlepidoptera*, 2: 38.  
**facilis** BUCCULATRIX 1911, *Ann. Transvaal Mus.* 2: 237. (T)  
**facilis** EBODA 1912, *Exotic Microlepidoptera*, 1: 15. (BM)  
**factiosa** PHATNOTIS\* 1913, *Journ. Bombay Nat. Hist. Soc.* 22: 181. (BM)  
**facunda** LEPTOSACES 1910, *Journ. Bombay Nat. Hist. Soc.* 20: 155. (BM)  
**faeculenta** SCYTHRIS 1912, *Ann. South African Mus.* 10: 64. (SA)  
**faeculosa** ADOXOPHYES 1928, *Exotic Microlepidoptera*, 3: 453. (BM)

fagicola	TINEA	1921, <i>Trans. Proc. New Zealand Inst.</i> 53: 336.
fagoniae	PHLOEOCECIS	1925, in Wytzman, <i>Genera Insectorum</i> , fasc. 184, p. 88.
falcifera	PALPARIA	
	[ZELÓTECHNA*]	1883, <i>Proc. Linnean Soc. N.S. Wales</i> , 7: 440.
falciformis	RHIZOSTHENES*	1935, in Caradja and Meyrick, <i>Materialien zu einer Microlepidopteren Fauna der Chinesischen Provinzen Kiangsu, Chekiang und Hunan</i> , p. 83. (BM)
falcigera	GLYPHIPTERYX	1913, <i>Exotic Microlepidoptera</i> , 1: 102. (BM)
fallax	POLYCHROSIS	1909, <i>Journ. Bombay Nat. Hist. Soc.</i> 19: 587. (BM)
falsa	ULODEMIS	1914, <i>Journ. Bombay Nat. Hist. Soc.</i> 22: 771. (BM)
falsicoma	ANCYLIS	1914, <i>Ann. Transvaal Mus.</i> 4: 188. (T)
falsidica	STENOMA	1915, <i>Exotic Microlepidoptera</i> , 1: 426. (BM)
falsifica	CHOREUTIS	1927, <i>Insects of Samoa</i> , 3, <i>Lepidoptera</i> , fasc. 2, p. 104.
falsiloqua	TRACHYPEPLA	1932, <i>Trans. Proc. New Zealand Inst.</i> 63: 24.
familiaris	EUCOSMA	1921, <i>Zool. Meded.</i> 6: 153. (L)
famosa	THIODIA	1912, <i>Ent. Mon. Mag.</i> 48: 34. (Sub.)
famosa	TRICHOTAPHE	1914, <i>Exotic Microlepidoptera</i> , 1: 202. (BM)
famula	CTENOCOMPA	1920, <i>Voyage de Ch. Alluaud et R. Jeannel en Afrique Oriental, II, Microlepidoptera</i> , p. 110. (P)
famulata	DICHOMERIS	1914, <i>Trans. Ent. Soc. London</i> , 1914: 284. (BM)
famulata	MERIDARCHIS	1913, <i>Exotic Microlepidoptera</i> , 1: 72. (BM)
famulus	DEUTEROCOPUS	1908, <i>Trans. Ent. Soc. London</i> , 1907: 474.
fanatica	PHTHORIMAEA	1921, <i>Ann. Transvaal Mus.</i> 8: 73. (T)
farinata	EPITHECTIS	1913, <i>Ann. Transvaal Mus.</i> 3: 285. (T)
farinosa	CTENOCOMPA	1919, <i>Exotic Microlepidoptera</i> , 2: 264.
farracea	ACROLOPHUS	1931, <i>Exotic Microlepidoptera</i> , 4: 100. (V)
farraginea	ARGYROPLOCE	1931, <i>Exotic Microlepidoptera</i> , 4: 137.
farraria	STENOMA	1915, <i>Exotic Microlepidoptera</i> , 1: 462. (BM)
farrata	SCYTHRIS	1912, <i>Ann. Transvaal Mus.</i> 3: 312. (T)
fasciculata	ACROCERCOPS	1915, <i>Trans. Ent. Soc. London</i> , 1915: 230.
fascifera	AGRIOPHARA	1890, <i>Trans. R. Soc. S. Australia</i> , 13: 80.
fasciformis	LITHOCOLLETIS	1930, <i>Exotic Microlepidoptera</i> , 3: 582.
fascigera	OPOGONA	1915, <i>Exotic Microlepidoptera</i> , 1: 358.
fascinatrix	LECITHOCERA	1935, <i>Exotic Microlepidoptera</i> , 4: 563. (BM)
fastidiosa	PARAPSECTIS	1912, <i>Ann. Transvaal Mus.</i> 3: 66. (T)
fastidiosa	THIODIA	1912, <i>Ent. Mon. Mag.</i> 48: 34. (Sub.)
fastigata	STENOMA	1915, <i>Exotic Microlepidoptera</i> , 1: 430. (BM)
fastosa	ZANCLARCHES*	1921, <i>Zool. Meded.</i> 6: 169. (L)
fatalis	FUMEA	1926, <i>Ann. South African Mus.</i> 23: 349. (SA)
fatalis	HOMONA	1936, <i>Exotic Microlepidoptera</i> , 5: 59. (BM)
fatigata	BLASTOBASIS	1914, <i>Ann. Transvaal Mus.</i> 4: 195. (T)
fatigata	MOROTRIPTA*	1917, <i>Ann. South African Mus.</i> 17: 11. (SA)
fatima	OPOGONA	1921, <i>Exotic Microlepidoptera</i> , 2: 458.
fatua	CRYPTOLECHIA	1921, <i>Zool. Meded.</i> 6: 172. (L)
fausta	LECITHOCERA	1910, <i>Trans. Ent. Soc. London</i> , 1910: 449. (BM)
favens	MYRMECOZELA	1917, <i>Exotic Microlepidoptera</i> , 2: 87.
favicola	TINEOLA	1933, <i>Exotic Microlepidoptera</i> , 4: 412.
favicolor	EUCOSMA	1927, <i>Insects of Samoa</i> , 3, <i>Lepidoptera</i> , fasc. 2, p. 72. (BM)
favigera	TRICHOSTIBAS	1913, <i>Trans. Ent. Soc. London</i> , 1913: 190. (BM)
favillacea	HYPONOMEUTA	1922, <i>Zool. Meded.</i> 7: 88. (L)

<b>favillata</b>	STENOMA	1915, <i>Exotic Microlepidoptera</i> , 1: 430. (BM)
<b>fecunda</b>	GELECHIA	1918, <i>Ann. Transvaal Mus.</i> 6: 17. (T)
<b>felina</b>	TORTRIX	1926, <i>Sarawak Mus. Journ.</i> 3: 148.
<b>felix</b>	SAGEPHORA	1914, <i>Trans. Proc. New Zealand Inst.</i> 46: 114.
<b>fenerata</b>	CRYPTOLECHIA	1914, <i>Supplementa Entomologica</i> , No. 3, p. 53. (D)
<b>fenicoma</b>	PH[L]OEPOLA	1914, <i>Exotic Microlepidoptera</i> , 1: 170.
<b>feniseca</b>	EULECHRIA	1915, <i>Exotic Microlepidoptera</i> , 1: 300.
<b>ferax</b>	GELECHIA	1913, <i>Ann. Transvaal Mus.</i> 3: 289. (T)
<b>fercularia</b>	GNORIMOSHEMA	1929, <i>Exotic Microlepidoptera</i> , 3: 492. (BM)
<b>ferculata</b>	STENOMA	1923, <i>Exotic Microlepidoptera</i> , 2: 615. (P)
<b>ferialis</b>	PERIACMA*	1894, <i>Trans. Ent. Soc. London</i> , 1894: 21. (BM)
<b>feriata</b>	PHARMACIS	1913, <i>Ann. Transvaal Mus.</i> 3: 270. (T)
<b>fermentata</b>	HYSTEROSIA	1912, <i>Ent. Mon. Mag.</i> 48: 35. (Sub.)
<b>fermentata</b>	STENOMA	1916, <i>Exotic Microlepidoptera</i> , 1: 539. (BM)
<b>ferox</b>	AEGERIA	1929, <i>Proc. Ent. Soc. London</i> , 3: 54.
<b>ferox</b>	HILAROGRAPHIA	1921, <i>Zool. Meded.</i> 6: 179. (L)
<b>ferrata</b>	DICHOMERIS	1913, <i>Journ. Bombay Nat. Hist. Soc.</i> 22: 174. (BM)
<b>ferrata</b>	HEMIMENE	1916, <i>Exotic Microlepidoptera</i> , 2: 28. (BM)
<b>ferrea</b>	TORTRIX	1910, <i>Proc. Linnean Soc. N.S. Wales</i> , 35: 239. (MA)
<b>ferreata</b>	ANACAMPSIS	1914, <i>Trans. Ent. Soc. London</i> , 1914: 257. (BM)
<b>ferruginea</b>	CARPOSINA	1925, <i>Exotic Microlepidoptera</i> , 3: 137.
<b>ferruginosa</b>	DICHOMERIS	1913, <i>Journ. Bombay Nat. Hist. Soc.</i> 22: 173. (BM)
<b>ferulata</b>	PARAPSECTRIS	1918, <i>Ann. Transvaal Mus.</i> 6: 17. (T)
<b>fervens</b>	DEUTEROCOPUS	1913, <i>Exotic Microlepidoptera</i> , 1: 108.
<b>fervescens</b>	AMPHICLADA*	1912, <i>Exotic Microlepidoptera</i> , 1: 60.
<b>fervida</b>	CACOEZIA	1902, <i>Trans. Ent. Soc. London</i> , 1902: 572.
<b>fessa</b>	ODITES	1921, <i>Ann. Transvaal Mus.</i> 8: 107. (T)
<b>festā</b>	IOCHARES*	1921, <i>Ann. Transvaal Mus.</i> 8: 81. (T)
<b>festalis</b>	LETOGENES	1930, <i>Exotic Microlepidoptera</i> , 4: 16. (BM)
<b>festicola</b>	HYPERCALLIA	1924, <i>Exotic Microlepidoptera</i> , 3: 104. (BM)
<b>festus</b>	TRICHOPTILUS	1920, <i>Ann. South African Mus.</i> 17: 273. (SA)
<b>fetalis</b>	HAPSIFERA	1917, <i>Exotic Microlepidoptera</i> , 2: 88.
<b>fetalis</b>	POLYCHROSIS	1920, <i>Exotic Microlepidoptera</i> , 2: 346. (BM)
<b>fibrata</b>	ARGYROPOLOE	1909, <i>Journ. Bombay Nat. Hist. Soc.</i> 19: 597. (BM)
<b>fibriculata</b>	ARSIRRHYNCHA*	1938, <i>Institut des Parcs Nationaux du Congo Belge</i> , fasc. 14, p. 20. (C)
<b>fibrivora</b>	DECADARCHIS	1933, <i>Exotic Microlepidoptera</i> , 4: 365.
<b>fibularis</b>	ONEBALA	
	[PROSODARMA*]	1921, <i>Zool. Meded.</i> 6: 167. (L)
<b>fibulata</b>	HIEROMANTIS	1906, <i>Journ. Bombay Nat. Hist. Soc.</i> 17: 410. (BM)
<b>fibulatrix</b>	PHRIXOSCELES	1922, <i>Exotic Microlepidoptera</i> , 2: 561.
<b>fibuligera</b>	EUCOSMA	1934, in Caradja and Meyrick, <i>Deuts. Ent. Zeit. Iris</i> , 48: 31.
<b>fictilis</b>	CHEZALA	1914, <i>Exotic Microlepidoptera</i> , 1: 248.
<b>fictrix</b>	TINEA	1914, <i>Supplementa Entomologica</i> , No. 3, p. 59. (D)
<b>fida</b>	DICHOMERIS	1923, <i>Exotic Microlepidoptera</i> , 2: 620. (BM)
<b>fidana</b>	PALAEOBIA	1881, <i>Proc. Linnean Soc. N.S. Wales</i> , 6: 667.
<b>fidelis</b>	BONDIA	1913, <i>Exotic Microlepidoptera</i> , 1: 70. (BM)
<b>figularis</b>	STENOMA	1918, <i>Exotic Microlepidoptera</i> , 2: 204. (BM)
<b>figurata</b>	ONEBALA	1910, <i>Journ. Bombay Nat. Hist. Soc.</i> 20: 453. (BM)

- filicicola** BATRACHEDRA 1917, *Trans. Proc. New Zealand Inst.* 49: 247.  
**filicineta** TARAGMARCHA 1930, *Trans. Ent. Soc. London*, 78: 313. (P)  
**filicivora** MNESIPATRIS 1937, *The Entomologist*, 70: 195.  
**filicivora** HYPOSOMOCOMA 1935, *Proc. Hawaiian Ent. Soc.* 9: 68. (SP)  
**filifera** GRACILARIA 1912, *Exotic Microlepidoptera*, 1: 27. (T)  
**fimbriata** METACHANDA 1910, *Trans. Ent. Soc. London*, 1910: 369.  
**finita** CNEPHASIA 1924, *Exotic Microlepidoptera*, 3: 116. (T)  
**finitima** PACHNISTIS 1921, *Ann. Transvaal Mus.* 8: 88. (T)  
**finitrix** STENOMA 1925, *Exotic Microlepidoptera*, 3: 208. (BM)  
**firma** SYNTOMACTIS 1911, *Trans. Linnean Soc. London*, 14: 284.  
**firmata** LYONETIA 1915, *Trans. Ent. Soc. London*, 1915: 243.  
**firmata** TORTRIX 1910, *Proc. Linnean Soc. N.S. Wales*, 35: 237. (MA)  
**fiscinata** BRACHMIA 1918, *Ann. Transvaal Mus.* 6: 26. (T)  
**fissa** PACHYRHABDA 1921, *Zool. Meded.* 6: 175. (L)  
**fissiculata** TORTRIX 1917, *Trans. Ent. Soc. London*, 1917: 9. (BM)  
**fissilis** THYRSOSTOMA 1918, *Exotic Microlepidoptera*, 2: 121. (BM)  
**fissirostris** SCYTHRIS 1928, *Exotic Microlepidoptera*, 3: 413. (BM)  
**fistularis** LASPEYRESIA 1928, *Exotic Microlepidoptera*, 3: 449. (BM)  
**fistulata** HOMONA 1910, *Proc. Linnean Soc. N.S. Wales*, 35: 212.  
**flabellata** ATTERIA 1912, *Trans. Ent. Soc. London*, 1912: 676. (BM)  
**flaccescens** DURRIANTIA 1925, *Exotic Microlepidoptera*, 3: 161. (BM)  
**flaccida** PHILOBOTA 1913, *Exotic Microlepidoptera*, 1: 126.  
**flagellata** EPICEPHALA 1908, *Journ. Bombay Nat. Hist. Soc.* 18: 812.  
**flagellatrix** THIOTRICHIA 1929, *Exotic Microlepidoptera*, 3: 499. (Missing)  
**flagelliformis** PHOLCOBATES\* 1931, *Exotic Microlepidoptera*, 4: 122. (V)  
**flagitiosa** HOMALOXESTIS 1914, *Exotic Microlepidoptera*, 1: 198. (BM)  
     [CARODISTA\*] 1912, *Exotic Microlepidoptera*, 1: 3. (BM)  
**flagrans** ADOXOPHYES 1926, *Exotic Microlepidoptera*, 3: 255. (BM)  
**flaminia** EULIA 1915, *Exotic Microlepidoptera*, 1: 388.  
**flammifera** OEDEMATOPODA 1912, *Exotic Microlepidoptera*, 1: 61.  
**flammivola** TRICHOHYRSA\* 1916, *Exotic Microlepidoptera*, 1: 587. (BM)  
**flavescens** AUTOSTICHA 1937, *Exotic Microlepidoptera*, 5: 146. (T)  
**flavicoma** CEROMITIA 1922, *Exotic Microlepidoptera*, 2: 540. (BM)  
     [AGISANA] 1930, *Exotic Microlepidoptera*, 3: 573. (P)  
**flavida** AUXIMOBASIS 1926, *Sarawak Mus. Journ.* 3: 156.  
**flavidorsis** GONADA 1918, *Ann. Transvaal Mus.* 6: 9. (T)  
**flavifusa** LECITHOCERA 1921, *Ann. Transvaal Mus.* 8: 107. (T)  
**flavisecta** CNEPHASIA 1921, *Zool. Meded.* 6: 178. (L)  
**flaviserta** ORNEODES 1921, *Exotic Microlepidoptera*, 2: 413. (BM)  
**flavispinis** ACANTHOCASIS\* 1881, *Proc. Linnean Soc. N.S. Wales*, 6: 420.  
**flexa** STAGMATOPHORA 1916, *Exotic Microlepidoptera*, 1: 538. (BM)  
**flexanimana** MICTONEURA\* 1904, *Proc. Linnean Soc. N.S. Wales*, 29: 345.  
**flexibilis** STENOMA 1922, *Trans. Ent. Soc. London*, 1922: 80. (BM)  
**flexilis** PROTOLECHIA 1925, *Exotic Microlepidoptera*, 3: 178. (BM)  
**flexiloqua** ANACAMPSIS 1926, *Ann. South African Mus.* 23: 340. (SA)  
**flocculosa** EUMITURGA\* 1911, *Trans. Linnean Soc. London*, 14: 294.  
**flora** PARECTOPA 1922, *Exotic Microlepidoptera*, 2: 589.  
**florea** HIEROXESTIS 1925, *Exotic Microlepidoptera*, 3: 141. (T)  
**florens** COMPSOCRITA\*  
**florescens** EUCOSMA



<b>floricolana</b>	STIGMONOTA	1881, <i>Proc. Linnean Soc. N.S. Wales</i> , 6: 656.
<b>floricoma</b>	LACTURA	1924, <i>Exotic Microlepidoptera</i> , 3: 123.
<b>floridula</b>	HELOCAUSTA	1913, <i>Exotic Microlepidoptera</i> , 1: 128. (MA)
<b>florifera</b>	ERETMOCERA	1909, <i>Ann. Transvaal Mus.</i> 2: 21, pl. 7, fig. 2. (T)
<b>florilega</b>	MONOPIS	1911, <i>Journ. Bombay Nat. Hist. Soc.</i> 21: 114.
<b>florivora</b>	PROSINTIS*	1916, <i>Exotic Microlepidoptera</i> , 1: 598.
<b>fluctuans</b>	CYMOTRICHA	1923, <i>Exotic Microlepidoptera</i> , 3: 2. (BM)
<b>fluctuosa</b>	SCYTHRIS	1914, <i>Ann. Transvaal Mus.</i> 4: 197. (T)
<b>fluida</b>	NEPTICULA	1911, <i>Ann. Transvaal Mus.</i> 2: 236. (T)
<b>fluidana</b>	STREPSICEROS	1881, <i>Proc. Linnean Soc. N.S. Wales</i> , 6: 686.
<b>fluidescens</b>	ARISTOTELIA	1914, <i>Ann. Transvaal Mus.</i> 4: 190. (T)
<b>fuitans</b>	DICHOMERIS	1920, <i>Ann. South African Mus.</i> 17: 284. (SA)
<b>fluminata</b>	STENOMA	1912, <i>Trans. Ent. Soc. London</i> , 1911: 716. (BM)
<b>fluorites</b>	NEMOTOIS	1907, <i>Journ. Bombay Nat. Hist. Soc.</i> 17: 991.
<b>fluvialis</b>	SCYTHRIS	1916, <i>Exotic Microlepidoptera</i> , 2: 15. (BM)
<b>foederalis</b>	ONEBALA	1923, <i>Exotic Microlepidoptera</i> , 3: 43. (BM)
<b>foederata</b>	BACTRA	1909, <i>Journ. Bombay Nat. Hist. Soc.</i> 19: 582. (BM)
<b>foliacea</b>	IMMA	1930, <i>Exotic Microlepidoptera</i> , 4: 4. (BM)
<b>foliosa</b>	ARCHISOPHA*	1918, <i>Exotic Microlepidoptera</i> , 2: 214. (BM)
<b>folligera</b>	MELASINA	1920, <i>Voyage de Ch. Alluaud et R. Jeannel en Afrique Oriental, II, Microlepidoptera</i> , p. 115. (P)
<b>fonticola</b>	SCYTHRIS	1911, <i>Ann. Transvaal Mus.</i> 3: 72. (BM)
<b>forcipata</b>	AGRIOPHARA	1913, <i>Trans. Ent. Soc. London</i> , 1913: 183. (BM)
<b>formalis</b>	POLYCHROSIS	1935, in Caradja and Meyrick, <i>Materialien zu einer Microlepidopteren Fauna der Chinesischen Provinzen Kiangsu, Chekiang und Hunan</i> , p. 57. (BM)
<b>formidolosa</b>	CHELARIA	1916, <i>Exotic Microlepidoptera</i> , 1: 581.
<b>formularis</b>	UNTOMIA	1929, <i>Exotic Microlepidoptera</i> , 3: 503.
<b>formulata</b>	TRICHOTAPHE	1922, <i>Trans. Ent. Soc. London</i> , 1922: 110. (BM)
<b>fornacalis</b>	BRACHMIA	1911, <i>Journ. Bombay Nat. Hist. Soc.</i> 20: 719. (BM)
<b>fornacaria</b>	GELECHIA	1913, <i>Ann. Transvaal Mus.</i> 3: 289. (T)
<b>fornicata</b>	GENOSTELE	1920, <i>Voyage de Ch. Alluaud et R. Jeannel en Afrique Oriental, II, Microlepidoptera</i> , p. 92. (P)
<b>fornicata</b>	PSEUDATTERIA	1917, <i>Trans. Ent. Soc. London</i> , 1917: 6. (BM)
<b>fortis</b>	LECITHOCERA	1918, <i>Exotic Microlepidoptera</i> , 2: 111. (BM)
<b>fortis</b>	MICROSCHISMUS	1910, in Wytzman, <i>Genera Insectorum</i> , fasc. 108, p. 15.
<b>fortuita</b>	TINEA	1920, <i>Ann. South African Mus.</i> 17: 303. (SA)
<b>fortunata</b>	METACHANDA	1911, <i>Trans. Linnean Soc. London</i> , 14: 279. (BM)
<b>fortunatus</b>	DEUTEROCOPUS	1921, <i>Exotic Microlepidoptera</i> , 2: 418.
<b>fossoria</b>	MELASINA	1920, <i>Ann. South African Mus.</i> 17: 310. (SA)
<b>fragilis</b>	EULECHRIA	1914, <i>Exotic Microlepidoptera</i> , 1: 271.
<b>fragosa</b>	OINOPHILA	1910, <i>Trans. Ent. Soc. London</i> , 1910: 376.
<b>fraudenta</b>	AMYDRIA	1912, <i>Ann. South African Mus.</i> 10: 71. (SA)
<b>frenata</b>	EPICEPHALA	1908, <i>Journ. Bombay Nat. Hist. Soc.</i> 18: 812.
<b>frenigera</b>	HYPELICTIS	1913, <i>Journ. Bombay Nat. Hist. Soc.</i> 22: 171. (BM)
<b>frenigera</b>	MACHAEROPTERIS	1911, <i>Journ. Bombay Nat. Hist. Soc.</i> 21: 130.
<b>frequens</b>	PHTHORIMAEA	1921, <i>Exotic Microlepidoptera</i> , 2: 426. (BM)
<b>fricata</b>	HIEROXESTIS	1911, <i>Trans. Linnean Soc. London</i> , 14: 297.
<b>frigens</b>	ACOROSTOMA	1921, <i>Ann. Transvaal Mus.</i> 8: 132. (T)
<b>frigescens</b>	EULECHRIA	1913, <i>Exotic Microlepidoptera</i> , 1: 160. (MA)

frigida	OPOSTEGA	1906, <i>Journ. Bombay Nat. Hist. Soc.</i> 17: 416.
frivola	STOMOPTERYX	1926, <i>Ann. South African Mus.</i> 23: 330. (SA)
fructuosa	ODITES	1915, <i>Exotic Microlepidoptera</i> , 1: 380.
frugalis	PROTOLECHIA	1904, <i>Proc. Linnean Soc. N.S. Wales</i> , 29: 345.
frugivora	TINEA	1917, <i>Exotic Microlepidoptera</i> , 2: 77.
frustrata	LECITHOCERA	1918, <i>Exotic Microlepidoptera</i> , 2: 107.
frustulenta	STENOLECHIA	1923, <i>Exotic Microlepidoptera</i> , 3: 13. (BM)
fruticosa	ODITES	1915, <i>Exotic Microlepidoptera</i> , 1: 380. (BM)
fucosa	ELACHISTA	1922, <i>Exotic Microlepidoptera</i> , 2: 509.
fugax	NEPHOGENES	1910, <i>Journ. Bombay Nat. Hist. Soc.</i> 20: 144. (BM)
fugitivana	PROTITHONA*	1883, <i>Trans. New Zealand Inst.</i> 1883: 62.
fulcrata	STENOMA	1915, <i>Exotic Microlepidoptera</i> , 1: 471. (BM)
fuliginea	GELECHIA	1929, <i>Exotic Microlepidoptera</i> , 3: 490. (BM)
fulminalis	URODUS	1931, <i>Exotic Microlepidoptera</i> , 4: 90. (v)
fulminata	STENOMA	1916, <i>Exotic Microlepidoptera</i> , 1: 539. (BM)
fulminatrix	IMMA	1934, <i>Pacific Ent. Surv. Publ.</i> 7, art. 28, p. 353. (BB)
fulminea	SIMAETHIS	1912, <i>Exotic Microlepidoptera</i> , 1: 48. (BM)
fulva	ANTAETOTRICHIA	1926, <i>Exotic Microlepidoptera</i> , 3: 234. (BM)
fulvicia	TRICHOTAPHE	1922, <i>Trans. Ent. Soc. London</i> , 1922: 109. (BM)
fulvicolor	XYSTROLOGA	1919, <i>Exotic Microlepidoptera</i> , 2: 272. (BM)
fulvicoma	TINEA	1921, <i>Ann. Transvaal Mus.</i> 8: 129. (T)
fulvicrinis	METANOMEUTA*	1935, in Caradja and Meyrick, <i>Materialien zu einer Microlepidopteren Fauna der Chinesischen Provinzen Kiangsu, Chekiang und Hunan</i> , p. 87. (BM)
fulvipalpis	HEMIMENE	1922, <i>Exotic Microlepidoptera</i> , 2: 529. (BM)
fulvistrigata	DICHELOPA	1929, <i>Trans. Ent. Soc. London</i> , 76: 494. (BM)
fumata	METACHANDA	1911, <i>Trans. Linnean Soc. London</i> , 14: 279. (BM)
fumicoma	NARYCIA	1922, <i>Exotic Microlepidoptera</i> , 2: 604.
fundigera	MACHIMIA	1912, <i>Trans. Ent. Soc. London</i> , 1911: 696. (BM)
funeralis	NEPTICULA	1906, <i>Trans. R. Soc. S. Australia</i> , 30: 59.
funerea	ARGYROPOLOCE	1920, <i>Exotic Microlepidoptera</i> , 2: 350. (BM)
funesta	HYPNOMEUTA	1914, <i>Exotic Microlepidoptera</i> , 1: 173.
funesta	PHALONIA	1912, <i>Ent. Mon. Mag.</i> 48: 36.
fungifera	TRICHOTAPHE	1913, <i>Journ. Bombay Nat. Hist. Soc.</i> 22: 177. (BM)
fungiferana	HELICTOPHANES	1881, <i>Proc. Linnean Soc. N.S. Wales</i> , 6: 640.
fungivora	OXYLYCHNA	1937, <i>Exotic Microlepidoptera</i> , 5: 154.
fungosa	IMMA	1914, <i>Supplementa Entomologica</i> , No. 3, p. 56. (D)
funicularis	PTILOGENES	1926, <i>Exotic Microlepidoptera</i> , 3: 228. (BM)
furcifera	IDIOTECHNA*	1920, <i>Ann. South African Mus.</i> 17: 305. (SA)
furciformis	MELASINA	1921, <i>Ann. Transvaal Mus.</i> 8: 135. (T)
furcigera	DICELLITIS	1928, <i>Exotic Microlepidoptera</i> , 3: 460.
furculata	ANCHINIA	1924, <i>Exotic Microlepidoptera</i> , 3: 101. (T)
furfurosa	MYRIOPLEURA	1906, <i>Journ. Bombay Nat. Hist. Soc.</i> 17: 405.
furfurosus	PTEROPHORUS	1911, <i>Ann. Transvaal Mus.</i> 2: 220. (T)
furiosa	LASPEYRESIA	1921, <i>Exotic Microlepidoptera</i> , 2: 450.
furnaria	LECITHOCERA	1913, <i>Ann. Transvaal Mus.</i> 3: 294. (T)
furtiva	ARISTOTELIA	1904, <i>Proc. Linnean Soc. N.S. Wales</i> , 29: 288.
furtiva	TORTRIX	1911, <i>Ann. Transvaal Mus.</i> 2: 223. (BM)
furva	MACHIMIA	1916, <i>Exotic Microlepidoptera</i> , 1: 549. (BM)
furvescens	THRYPSIGENES	1914, <i>Trans. Ent. Soc. London</i> , 1914: 272. (BM)

<i>fuscata</i>	TRICHEMBOLA	1918, <i>Exotic Microlepidoptera</i> , 2: 116. (BM)
<i>fuscicoma</i>	CRYPSTHYRIS	1937, <i>Exotic Microlepidoptera</i> , 5: 77. (T)
<i>fuscipalpis</i>	LIMNOECIA	1921, <i>Exotic Microlepidoptera</i> , 2: 455.
<i>fusifera</i>	PHTHEOCHROA	1912, <i>Trans. Ent. Soc. London</i> , 1911: 674. (BM)
<i>fusigera</i>	STENOMA	1915, <i>Exotic Microlepidoptera</i> , 1: 476. (BM)
<i>fusilis</i>	STATHMOPODA	1914, <i>Trans. Proc. New Zealand Inst.</i> 46: 111.
<i>fustigera</i>	ACROCERCOPS	1928, <i>Exotic Microlepidoptera</i> , 3: 408. (BM)
<i>futilis</i>	PHILOBOTA	1920, <i>Exotic Microlepidoptera</i> , 2: 383.
<i>futura</i>	STENOMA	1913, <i>Trans. Ent. Soc. London</i> , 1913: 188. (BM)
<i>gabina</i>	POLYCHROSIS	1909, <i>Journ. Bombay Nat. Hist. Soc.</i> 19: 588. (BM)
<i>gaesata</i>	INOTICA*	1913, <i>Exotic Microlepidoptera</i> , 1: 66. (BM)
<i>galactacma</i>	NEPTICULA	1924, <i>Exotic Microlepidoptera</i> , 3: 117. (BM)
<i>galactaea</i>	BORKHAUSENIA [PLESIOSTICHA*]	1908, <i>Proc. Zool. Soc. London</i> , p. 732.
<i>galactaea</i>	THIOTRICHA	1908, <i>Journ. Bombay Nat. Hist. Soc.</i> 18: 441. (BM)
<i>galactarcha</i>	ETHMIA	1928, <i>Exotic Microlepidoptera</i> , 3: 418. (BM)
<i>galactitis</i>	EUCOSMA	1912, <i>Ann. South African Mus.</i> 10: 57. (SA)
<i>galactitis</i>	ORTHROMICTA*	1897, <i>Proc. Linnean Soc. N.S. Wales</i> , 22: 401.
<i>galactodes</i>	SAPHENEUTIS	1915, <i>Exotic Microlepidoptera</i> , 1: 289.
<i>galactombra</i>	SPORADARCHIS*	1935, <i>Exotic Microlepidoptera</i> , 4: 601.
<i>galactopa</i>	LEXIARCHA*	1916, <i>Exotic Microlepidoptera</i> , 1: 590.
<i>galactopis</i>	CRITICONOMA	1921, <i>Ann. Transvaal Mus.</i> 8: 130. (T)
<i>galactura</i>	TIQUADRA	1931, <i>Exotic Microlepidoptera</i> , 4: 97. (V)
<i>galatea</i>	GELECHIA	1926, <i>Exotic Microlepidoptera</i> , 3: 278. (BM)
<i>galaxaea</i>	EULECHRIA	1922, <i>Exotic Microlepidoptera</i> , 2: 544. (BM)
<i>galaxias</i>	TRACHYPEPLA	1883, <i>New Zealand Journ. Sci.</i> 1: 522.
<i>galbanea</i>	AMORBAEA	1914, <i>Journ. Bombay Nat. Hist. Soc.</i> 22: 778. (BM)
<i>galbanea</i>	OCYSTOLA	1913, <i>Exotic Microlepidoptera</i> , 1: 115. (MA)
<i>galbanea</i>	PHALONIA	1917, <i>Trans. Ent. Soc. London</i> , 1917: 2. (BM)
<i>galeata</i>	CORYTHANGELA*	1897, <i>Proc. Linnean Soc. N.S. Wales</i> , 22: 300.
<i>galeata</i>	EPICHORISTA	1921, <i>Ann. Transvaal Mus.</i> 8: 52. (T)
<i>galenaea</i>	MACROBATHRA	1902, <i>Trans. R. Soc. S. Australia</i> , 26: 167.
<i>galenaea</i>	THIOTRICHA	1908, <i>Journ. Bombay Nat. Hist. Soc.</i> 18: 443. (BM)
<i>galenitis</i>	PAUROPTILA*	1913, <i>Ann. Transvaal Mus.</i> 3: 309. (T)
<i>galenopa</i>	ANTIPHRASTIS*	1931, in Joannis, <i>Ann. Soc. Ent. France</i> , 98 (Supp.): 714 [476].
<i>galeodes</i>	BUCCULATRIX	1913, <i>Ann. Transvaal Mus.</i> 3: 329. (T)
<i>galeodes</i>	HOMALOXESTIS	1910, <i>Journ. Bombay Nat. Hist. Soc.</i> 20: 442. (BM)
<i>galeomorpha</i>	PTILOGENES	1931, <i>Exotic Microlepidoptera</i> , 4: 44. (BM)
<i>galeopa</i>	ACROCERCOPS	1908, <i>Journ. Bombay Nat. Hist. Soc.</i> 18: 821.
<i>galeotis</i>	ARISTOTELIA	1908, <i>Journ. Bombay Nat. Hist. Soc.</i> 18: 438. (BM)
<i>galeotis</i>	CNEPHASIA	1920, <i>Voyage de Ch. Alluaud et R. Jeannel en Afrique: Oriental, II, Microlepidoptera</i> , p. 56. (P)
<i>galerita</i>	SAPHENEUTIS	1911, <i>Journ. Bombay Nat. Hist. Soc.</i> 21: 127.
<i>gamelia</i>	PARCTOPA	1936, <i>Exotic Microlepidoptera</i> , 5: 37.
<i>gamicopis</i>	BRENTHIA	1930, <i>Exotic Microlepidoptera</i> , 4: 6. (BM)
<i>ganodes</i>	LITHOCOLLETIS	1918, <i>Exotic Microlepidoptera</i> , 2: 172.
<i>ganota</i>	PLATYBATHRA*	1911, <i>Ann. Transvaal Mus.</i> 3: 78. (BM)

- garrula** NARYCIA 1934, *Exotic Microlepidoptera*, 4: 481. (V)  
**gastrocosma** ASCALENIA 1931, *Exotic Microlepidoptera*, 4: 54.  
**gastroptila** LABDIA 1931, *Exotic Microlepidoptera*, 4: 52.  
**gastrozona** CORSOCASIS 1932, *Exotic Microlepidoptera*, 4: 273.  
**gaulica** PSITTACASTIS 1909, *Trans. Ent. Soc. London*, 1909: 21. (BM)  
**gelastis** CROCANTHES 1918, *Exotic Microlepidoptera*, 2: 97.  
**gelida** ACROLEPIA 1921, *Ann. Transvaal Mus.* 8: 123. (T)  
**gelophodes** CACOECIA 1936, *Veröff. Deutschen Kol.-Mus.* 1: 329, pl. 13, fig. 22.  
(H)  
**gemellata** STENOMA 1916, *Exotic Microlepidoptera*, 1: 524. (BM)  
**geminata** CEROMITIA 1914, *Ann. South African Mus.* 10: 256. (SA)  
**geminorum** SPARGANOTHIS 1932, *Exotic Microlepidoptera*, 4: 263. (V)  
**gemistis** AMYDRIA 1909, *Trans. Ent. Soc. London*, 1909: 43. (BM)  
**gemmaria** EUPHILTRA 1921, *Exotic Microlepidoptera*, 2: 386.  
**gemmulans** THIOTRICHIA 1931, *Exotic Microlepidoptera*, 4: 63. (BM)  
**generalis** EUTORNA 1921, *Zool. Meded.* 6: 172. (L)  
**generatrix** ANTAETOTRICHIA 1926, *Exotic Microlepidoptera*, 3: 239. (BM)  
**generosa** AEOLOTROCHA\* 1921, *Ann. Transvaal Mus.* 8: 78. (T)  
**generosa** ARGYROPOLOCE 1909, *Journ. Bombay Nat. Hist. Soc.* 19: 594. (BM)  
**genialis** LOBESIA 1912, *Journ. Bombay Nat. Hist. Soc.* 21: 869. (BM)  
**genialis** PROCOMETIS 1890, *Trans. R. Soc. S. Australia*, 13: 73.  
**geniculata** PHALONIA 1930, *Exotic Microlepidoptera*, 3: 591. (BM)  
**geniola** CROCANTHES 1931, *Exotic Microlepidoptera*, 4: 74.  
**genitalis** SCARDIA 1913, *Ann. Transvaal Mus.* 3: 335.  
**genitrix** MACROBATHRA 1927, *Exotic Microlepidoptera*, 3: 380. (T)  
**gennaea** PERITORNEUTA 1923, *Exotic Microlepidoptera*, 3: 62. (BM)  
**gentilis** ADAINA 1911, *Ann. Transvaal Mus.* 2: 219. (T)  
**gentilis** MACROBATHRA 1918, *Exotic Microlepidoptera*, 2: 212. (BM)  
**genuina** MACHIMIA 1914, *Exotic Microlepidoptera*, 1: 180. (BM)  
**geochrota** TRICHOTAPHE 1914, *Journ. Bombay Nat. Hist. Soc.* 22: 775. (BM)  
**geodes** BUCOLARCHA\* 1929, *Exotic Microlepidoptera*, 3: 515. (BM)  
**geographica** CACOECIA 1912, *Trans. Ent. Soc. London*, 1911: 678. (BM)  
**geologica** ACROCERCOPS 1908, *Journ. Bombay Nat. Hist. Soc.* 18: 816.  
**geometra** ACROCERCOPS 1916, *Exotic Microlepidoptera*, 1: 626.  
**geometrica** PROMALACTIS 1913, *Ann. Transvaal Mus.* 3: 315. (T)  
**geometropis** PARECTOPA 1936, *Exotic Microlepidoptera*, 5: 37.  
**geomicta** PHTHORIMAEIA 1918, *Ann. Transvaal Mus.* 6: 18. (T)  
**gephyraea** OPOSTEGA 1881, *Proc. Linnean Soc. N.S. Wales*, 5: 176.  
**gephyrias** DECADARCHIS 1907, *Journ. Bombay Nat. Hist. Soc.* 17: 752. (BM)  
**gephyritis** ARGYRESTHIA 1938, in Caradja and Meyrick, *Deuts. Ent. Zeit. Iris*, 52: 22. (BM)  
**gephyropa** CALLIPHRACTIS 1937, *Exotic Microlepidoptera*, 5: 120. (C)  
**gephyrota** COESYRA 1884, *Proc. Linnean Soc. N.S. Wales*, 9: 788.  
**geraea** BRACHMIA 1911, *Journ. Bombay Nat. Hist. Soc.* 20: 717. (BM)  
**geraeas** EPICHORISTA 1909, *Ann. Transvaal Mus.* 2: 5, pl. 2, fig. 6. (T)  
**geraeopa** COESYRA 1913, *Exotic Microlepidoptera*, 1: 118. (MA)  
**geranodes** LACTISTICA\* 1907, *Journ. Bombay Nat. Hist. Soc.* 17: 741. (BM)  
**geranomorpha** THIOSCELIS 1932, *Exotic Microlepidoptera*, 4: 287.  
**geranoptera** SCAEOSTREPTA 1931, *Exotic Microlepidoptera*, 4: 77. (BM)  
**geraropa** BACTRA 1931, *Exotic Microlepidoptera*, 4: 147. (BM)

- geraropa** MELISOPHISTA\* 1927, *Exotic Microlepidoptera*, 3: 371. (BM)  
**gerasmia** ELACHISTA 1889, *Trans. Proc. New Zealand Inst.* 21: 177.  
**germinalis** PHILOBOTA 1913, *Exotic Microlepidoptera*, 1: 126. (MA)  
**germinans** STENOMA 1925, *Exotic Microlepidoptera*, 3: 211. (BM)  
**gilva** NEPTICULA 1906, *Trans. R. Soc. S. Australia*, 30: 59.  
**glabra** ETHMIA 1920, *Voyage de Ch. Alluaud et R. Jeannel en Afrique Oriental, II, Microlepidoptera*, p. 89. (P)  
 1922, *Exotic Microlepidoptera*, 2: 535. (BM)  
**glabrata** NEMOTOIS  
**glacialis** OCYSTOLA  
 [ANTIPTERNA\*] 1885, *Proc. Linnean Soc. N.S. Wales*, 9: 1077.  
**glaciata** ANTAEOTRICHA 1909, *Trans. Ent. Soc. London*, 1909: 30. (BM)  
**glaciata** CYDIA 1907, *Journ. Bombay Nat. Hist. Soc.* 18: 142. (BM)  
**glaciata** METACHANDA 1911, *Trans. Linnean Soc. London*, 14: 277. (BM)  
**gladiata** POLYHYMNO 1917, *Trans. Ent. Soc. London*, 1917: 51. (BM)  
**gladiatrix** GRACILARIA 1922, *Exotic Microlepidoptera*, 2: 564. (P)  
**glandifera** ETHMIA 1918, *Ann. Transvaal Mus.* 6: 37. (T)  
**glandularis** CEROMITIA 1908, *Proc. Zool. Soc. London*, p. 756.  
**glandulata** PARAMORPHA 1922, *Zool. Meded.* 7: 80. (L)  
**glaphyra** ODITES 1908, *Journ. Bombay Nat. Hist. Soc.* 18: 632. (BM)  
**glaphyrana** TORTRIX 1881, *Proc. Linnean Soc. N.S. Wales*, 6: 516.  
**glaphyraspis** ARGYROPOLOCE 1921, *Ann. Transvaal Mus.* 8: 59. (T)  
**glaphyritis** LECITHOCERA 1918, *Exotic Microlepidoptera*, 2: 106. (BM)  
**glaphyroides** STENOMA 1913, *Trans. Ent. Soc. London*, 1913: 186. (BM)  
**glaphyropa** SCYTHRIS 1914, *Ann. Transvaal Mus.* 4: 196. (T)  
**glaphyropis** YPONOMEUTA 1908, *Proc. Zool. Soc. London*, p. 736.  
**glaphyropla** PELTOPHORA 1884, *Proc. Linnean Soc. N.S. Wales*, 9: 735.  
**glaphyrota** EULECHRIA 1888, *Proc. Linnean Soc. N.S. Wales*, 2: 959.  
**glaphyrotus** PTEROPHORUS 1908, *Trans. Ent. Soc. London*, 1907: 497.  
**glareosa** HAPSIFERA 1912, *Ann. South African Mus.* 10: 72. (SA)  
**glauca** CARSONIA 1913, *Exotic Microlepidoptera*, 1: 74. (BM)  
**glaucescens** STENOMA 1916, *Exotic Microlepidoptera*, 1: 537. (BM)  
**glaucias** TRACHYCENTRA 1907, *Proc. Linnean Soc. N.S. Wales*, 32: 145.  
**glaucitis** THRYSSOTOMA\* 1907, *Journ. Bombay Nat. Hist. Soc.* 17: 736. (BM)  
**glaucodes** EPIMIMASTIS 1910, *Journ. Bombay Nat. Hist. Soc.* 20: 461. (BM)  
**glaucogramma** COSMOPTERYX 1934, *Exotic Microlepidoptera*, 4: 508.  
**glaucomis** ARGYROTOXA 1908, *Journ. Bombay Nat. Hist. Soc.* 18: 623. (BM)  
**glauconephela** ZONOPETALA 1883, *Proc. Linnean Soc. N.S. Wales*, 7: 462.  
**glaucopa** STENOMA 1912, *Trans. Ent. Soc. London*, 1911: 712. (BM)  
**glaucophanes** GLYPHIPTERYX 1922, *Exotic Microlepidoptera*, 2: 489. (BM)  
**glaucopis** ENCHOCRATES\* 1883, *Proc. Linnean Soc. N.S. Wales*, 7: 443.  
**glaucoprosopis** PARATORNA 1931, *Exotic Microlepidoptera*, 4: 155. (BM)  
**glaucoptera** PHILOBOTA 1884, *Proc. Linnean Soc. N.S. Wales*, 8: 490.  
**glaucoterma** GELECHIA 1911, *Trans. New Zealand Inst.* 43: 63.  
**glaucothoe** SPILONOTA 1927, *Insects of Samoa*, 3, *Lepidoptera*, fasc. 2, p. 70. (BM)  
**glaucoxantha** LABDIA 1921, *Exotic Microlepidoptera*, 2: 451.  
**glebaria** MACROSACES 1910, *Journ. Bombay Nat. Hist. Soc.* 20: 148. (BM)  
**glebata** HAPSIFERA 1908, *Proc. Zool. Soc. London*, p. 751.  
**glebifera** MYRMECOZELA 1911, *Journ. Bombay Nat. Hist. Soc.* 21: 126.  
**glebifera** POLYCHROSIS 1912, *Exotic Microlepidoptera*, 1: 34. (BM)  
**genlias** THIoTTRICHA 1908, *Journ. Bombay Nat. Hist. Soc.* 18: 439. (BM)

- glischrodes CRYPTOLECHIA 1931, *Ann. Mus. Nac. Hist. Nat. Buenos Aires*, 36: 396. (BM)
- globifera MERIDARCHIS 1938, *Trans. R. Ent. Soc. London*, 87: 519.
- globigera ARGYROPOLOE 1914, *Ann. South African Mus.* 10: 243. (SA)
- globigera LEPIDOSCIA 1911, *Journ. Bombay Nat. Hist. Soc.* 21: 124.
- globulata DACTYLETHRA 1910, *Journ. Bombay Nat. Hist. Soc.* 20: 461. (BM)
- globulifera ACROCERCOPS 1931, *Exotic Microlepidoptera*, 4: 48.
- globulosa ALLOTALANTA 1914, *Exotic Microlepidoptera*, 1: 234. (BM)
- glochinas MALLOBATHRA 1914, *Trans. Proc. New Zealand Inst.* 46: 117.
- glomerata PTEROPHORUS 1908, *Trans. Ent. Soc. London*, 40: 501.
- glomeratrix OINOPHILA 1911, *Trans. Linnean Soc. London*, 14: 298.
- glomeratrix PROTONOMA\* 1938, in Caradja and Meyrick, *Deuts. Ent. Zeit. Iris*, 52: 17.
- gloriosa COSMOPTERYX 1922, *Exotic Microlepidoptera*, 2: 567. (BM)
- glossophora HECTACMA 1926, *Ann. South African Mus.* 23: 341. (SA)
- glutinata TARAGMARCHA 1930, *Trans. Ent. Soc. London*, 78: 313. (P)
- glycaea ANACOEMASTIS\* 1914, *Exotic Microlepidoptera*, 1: 229. (BM)
- glycera TYMBARCHA 1910, *Proc. Linnean Soc. N.S. Wales*, 35: 286.
- glyceranthes ARGYROPOLOE 1928, *Exotic Microlepidoptera*, 3: 445. (BM)
- glyceropa STATHMOPODA 1915, *Exotic Microlepidoptera*, 1: 337.
- glycerostoma ANTAEOTRICHA 1915, *Exotic Microlepidoptera*, 1: 399. (BM)
- glycina CANTHES 1904, *Proc. Linnean Soc. N.S. Wales*, 29: 400.
- glycinocoma TINEA 1932, *Trans. Ent. Soc. London*, 80: 120.
- glycinopa DRYADAULA\* 1893, *Proc. Linnean Soc. N.S. Wales*, (Ser. 2) 7: 559.
- glycinopis EUNOMARCHA\* 1923, *Exotic Microlepidoptera*, 3: 26.
- glycitis PHALONIA 1928, *Exotic Microlepidoptera*, 3: 438. (BM)
- glycyphaga ANCYLIS 1912, *Exotic Microlepidoptera*, 1: 32. (BM)
- glycyphaga OPOGONA 1915, *Ent. Mon. Mag.* 51: 291.
- glycystrota NEPTICULA 1928, *Exotic Microlepidoptera*, 3: 462.
- glypharcha ORTHENCHES 1919, *Trans. New Zealand Inst.* 1919: 353.
- glyphicodes EUCOSMA 1918, *Ann. Transvaal Mus.* 6: 10. (T)
- glyphidaula AMPHISYNCENTRIS 1933, *Exotic Microlepidoptera*, 4: 412.
- glyphidopa DEPRESSARIA 1928, *Exotic Microlepidoptera*, 3: 475. (BM)
- glyphidopis GRACILARIA 1934, *Exotic Microlepidoptera*, 4: 474.
- glyphidota SCYTHRIS 1916, *Exotic Microlepidoptera*, 2: 10.
- glyptocosma TANYARCHES\* 1924, *Exotic Microlepidoptera*, 3: 99.
- glyptosema LECITHOCERA 1938, in Caradja and Meyrick, *Deuts. Ent. Zeit. Iris*, 52: 6. (BM)
- gnathodes CYCLOPLASIS 1917, *Exotic Microlepidoptera*, 2: 64.
- gnathodoxa GELECHIA 1926, *Trans. Ent. Soc. London*, 74: 277. (BM)
- gnomica OCYSTOLA 1885, *Proc. Linnean Soc. N.S. Wales*, 9: 1062.
- gnomonica STILBOSIS 1917, *Exotic Microlepidoptera*, 2: 47. (BM)
- gnomonodes EPICHARTA\* 1926, *Exotic Microlepidoptera*, 3: 285. (T)
- gomphacma EUCOSMA 1928, *Exotic Microlepidoptera*, 3: 440. (T)
- gomphias ODITES 1908, *Journ. Bombay Nat. Hist. Soc.* 18: 633. (BM)
- gomphopis GELECHIA 1927, *Exotic Microlepidoptera*, 3: 350. (BM)
- gonatias LINOCLOSTIS\* 1908, *Journ. Bombay Nat. Hist. Soc.* 18: 626. (BM)
- gongylopus CTENOCOMPA 1925, *Treubia*, 6: 433.
- gonimodes ETHMIA 1925, *Treubia*, 6: 431.
- goniocentra ACROLOPHUS 1923, *Exotic Microlepidoptera*, 2: 609. (BM)

- goniodesma ACROCERCOPS 1934, *Exotic Microlepidoptera*, 4: 471.
- goniometra LECITHOCERA 1929, *Exotic Microlepidoptera*, 3: 522.
- goniospila GELECHIA 1931, *Ann. Mus. Nac. Hist. Nat. Buenos Aires*, 36: 385.  
(BM)
- goniozona THEMELIOTIS 1922, *Exotic Microlepidoptera*, 2: 602. (BM)
- gonometra HARPEDONISTIS\* 1893, *Proc. Linnean Soc. N.S. Wales*, 7: 594.
- gonoscia ALUCITA 1922, *Exotic Microlepidoptera*, 2: 549.
- gonosema EULECHRIA 1888, *Proc. Linnean Soc. N.S. Wales*, (Ser. 2) 2: 953.
- gonosemana HETEROCROSSA 1883, *Proc. Linnean Soc. N.S. Wales*, 7: 179.
- gonoteles GLYPHIPTERYX 1907, *Proc. Linnean Soc. N.S. Wales*, 32: 119.
- gorgonias PROTOLECHIA 1904, *Proc. Linnean Soc. N.S. Wales*, 29: 380.
- gorgopa ATASTHALISTIS 1918, *Exotic Microlepidoptera*, 2: 115.
- gracula NOTHRIS 1929, *Exotic Microlepidoptera*, 3: 495. (BM)
- gradata BRACHMIA  
[SCHEMATASPIS\*] 1910, *Rec. Indian Mus.* 2: 221. (K)
- gramnivora BACTRA 1922, *Exotic Microlepidoptera*, 2: 521. (BM)
- grammarcha TORTRICOMORPHA 1905, *Journ. Bombay Nat. Hist. Soc.* 16: 611. (BM)
- grammatacma ACROCERCOPS 1921, *Exotic Microlepidoptera*, 2: 468.
- grammatica EULECHRIA 1883, *Proc. Linnean Soc. N.S. Wales*, 7: 545.
- grammatistis CLERARCHA 1890, *Trans. R. Soc. S. Australia*, 13: 53.
- grammatistis IMMA 1906, *Trans. Ent. Soc. London*, 1906: 191. (BM)
- grammatopa DEPRESSARIA 1920, *Ann. South African Mus.* 17: 287. (SA)
- grammatopis STATHMOPODA 1921, *Exotic Microlepidoptera*, 2: 462.
- grammidias NEPHOGENES 1913, *Exotic Microlepidoptera*, 1: 133.
- grammitis THIOTRICHIA 1908, *Journ. Bombay Nat. Hist. Soc.* 18: 442. (BM)
- grammocentra LEPTOCROCA 1920, *Exotic Microlepidoptera*, 2: 367.
- grammocosma TINEA 1888, *Trans. Proc. New Zealand Inst.* 20: 98.
- grammocrossa PERIACMA 1931, *in Caradja, Bull. Sect. sci. Acad. roum.* 14: 72. (BM)
- grammophanes LECITHOCERA 1926, *Sarawak Mus. Journ.* 3: 158.
- grammophora MACHAERITIS 1886, *Proc. Linnean Soc. N.S. Wales*, 10: 769.
- grammotorna EULIA 1926, *Exotic Microlepidoptera*, 3: 256. (BM)
- grammozona IMMA 1925, *Exotic Microlepidoptera*, 3: 135. (BM)
- granata ORNEODES 1921, *Ann. Transvaal Mus.* 8: 108. (T)
- grandaevus PTEROPHORUS 1931, *Ann. Mus. Nac. Hist. Nat. Buenos Aires*, 36: 380.
- grandinosa NEPTICULA 1911, *Ann. Transvaal Mus.* 2: 236. (T)
- granifera OPOSTEGA 1913, *Ann. Transvaal Mus.* 3: 327. (T)
- granivora DICHOMERIS 1932, *Exotic Microlepidoptera*, 4: 201. (BM)
- granosa BATRACHEDRA 1911, *Ann. Transvaal Mus.* 2: 235. (T)
- granosa SAPHENEUTIS 1912, *Ann. South African Mus.* 10: 70. (SA)
- granularis MELASINA 1916, *Exotic Microlepidoptera*, 1: 609.
- granulata CRONICOMBRA\* 1920, *Exotic Microlepidoptera*, 2: 327. (BM)
- graphica EULECHRIA 1888, *Proc. Linnean Soc. N.S. Wales*, 2: 951.
- graphicodes BRACHMIA 1914, *Ann. Transvaal Mus.* 4: 194. (T)
- graphicopa HECTACMA 1921, *Zool. Meded.* 6: 196.
- graptosema CEROMITIA 1914, *Ann. Transvaal Mus.* 4: 205. (T)
- grata SECITIS\* 1928, *Exotic Microlepidoptera*, 3: 472. (P)
- gratifica SCYTHRIS 1921, *Exotic Microlepidoptera*, 2: 440.
- gratiosa SIMAETHIS 1911, *Trans. Linnean Soc. London*, 14: 290. (BM)
- gratula ARISTOTELIA 1928, *Proc. Hawaiian Ent. Soc.* 7: 101. (SP)
- gratulata LASPEYRESIA 1916, *Exotic Microlepidoptera*, 2: 23. (BM)

- gratus** DEUTEROCOPUS 1921, *Exotic Microlepidoptera*, 2: 419.  
**gravata** ANARSIA 1912, *Ann. Transvaal Mus.* 3: 69. (T)  
**gravescens** ANTAETRICHIA 1926, *Exotic Microlepidoptera*, 3: 237. (BM)  
**gravior** PLATYPTILIA 1932, *Exotic Microlepidoptera*, 4: 250. (V)  
**gravis** AGRIOPHARA 1890, *Trans. R. Soc. S. Australia*, 13: 77.  
**gravissima** ACROCERCOPS 1912, *Exotic Microlepidoptera*, 1: 24. (T)  
**gregalis** PHTHORIMAEA 1917, *Trans. Ent. Soc. London*, 1917: 43. (BM)  
**gregaria** MELASINA 1916, *Exotic Microlepidoptera*, 1: 613.  
**griphodes** EUCOSMA 1912, *Ent. Mon. Mag.* 48: 34. (Sub.)  
**griseata** OECOPHORA 1884, *Trans. Proc. New Zealand Inst.* 16: 39.  
**griseicoma** TORTRIX 1924, *Exotic Microlepidoptera*, 3: 115. (BM)  
**griseicornis** ELACHISTA 1932, *Exotic Microlepidoptera*, 4: 218.  
**grypodes** ACROCLITA 1912, *Journ. Bombay Nat. Hist. Soc.* 21: 856. (BM)  
**grypodes** TRICHOHYRSA 1912, *Exotic Microlepidoptera*, 1: 62.  
**grypota** GRACILARIA 1914, *Ann. Transvaal Mus.* 4: 202. (T)  
**gubernata** STENOMA 1915, *Exotic Microlepidoptera*, 1: 465. (BM)  
**gubernatrix** ANTAETRICHIA 1925, *Exotic Microlepidoptera*, 3: 173. (BM)  
**gummosa** PHILOBOTA 1913, *Exotic Microlepidoptera*, 1: 127.  
**guttifera** LASPEYRESIA 1913, *Trans. Ent. Soc. London*, 1913: 173. (BM)  
**guttulata** AUTOSTICHA 1925, in Caradja, *Mem. Sect. Sti. Acad. Românã*, 3: 380.  
**gutturalis** ARGYROFLOCE 1934, *Ann. Mag. Nat. Hist.* 14: 407. (BM)  
**gymnastica** PHILOBOTA 1920, *Exotic Microlepidoptera*, 2: 314.  
**gymnastis** STENOMA 1915, *Exotic Microlepidoptera*, 1: 453. (BM)  
**gymnocentra** PYRODERCES 1937, *Exotic Microlepidoptera*, 5: 148. (C)  
**gymnolopha** ANTAETRICHIA 1925, *Exotic Microlepidoptera*, 3: 174. (BM)  
**gymnosopha** METACHANDA 1930, *Trans. Ent. Soc. London*, 78: 316. (P)  
**gymnota** NEMOTOIS 1912, *Exotic Microlepidoptera*, 1: 30.  
**gypsaspis** HELCYSTOGRAMMA 1921, *Zool. Meded.* 6: 163. (L)  
**gypsatma** MASTIGOSTOMA\* 1911, *Trans. Linnean Soc. London*, 14: 302.  
**gypsina** PLEUROTA 1884, *Proc. Linnean Soc. N.S. Wales*, 9: 756.  
**gypsochra** CRYPTOLECHIA 1938, in Caradja and Meyrick, *Deuts. Ent. Zeit. Iris*, 52: 10. (BM)  
**gypsocoma** LINDERA 1931, *Exotic Microlepidoptera*, 4: 106.  
**gypsodelta** LABDIA 1927, *Insects of Samoa*, 3, *Lepidoptera*, fasc. 2, p. 89.  
**gypsograpta** ADENONEURA 1932, *Exotic Microlepidoptera*, 4: 222. (BM)  
**gypsolitha** STENOMA 1931, *Exotic Microlepidoptera*, 4: 38. (V)  
**gypsomicta** TINEA 1931, *Ann. Mus. Nac. Hist. Nat. Buenos Aires*, 36: 411. (BM)  
**gypsomorpha** SYMMOCA 1928, *Bull. Hill Mus.* 2: 236. (BM)  
**gypsopa** OTOCHARES\* 1919, *Exotic Microlepidoptera*, 2: 244. (BM)  
**gypspeda** DELTOPLASTIS 1934, *Exotic Microlepidoptera*, 4: 514. (BM)  
**gypsopetra** MELASINA 1937, *Exotic Microlepidoptera*, 5: 115. (T)  
**gypsophila** ELACHISTA 1911, *Ann. Transvaal Mus.* 2: 233. (T)  
**gypsopsis** TONICA 1928, *Exotic Microlepidoptera*, 3: 474. (BM)  
**gypsopyga** HELIOCAUSTA 1914, *Exotic Microlepidoptera*, 1: 220.  
**gypsospora** AGRIOCELISSA\* 1931, *Exotic Microlepidoptera*, 4: 51.  
**gypsota** COPROMORPHA\* 1886, *Trans. Ent. Soc. London*, 1886: 282.  
**gypsotherma** STENOMA 1915, *Exotic Microlepidoptera*, 1: 424. (BM)  
**gypsotes** PTEROPHORUS 1936, in Caradja and Meyrick, *Deuts. Ent. Zeit. Iris*, 50:



<b>gypsothicta</b>	LASPEYRESIA	1938, <i>Institut des Parcs Nationaux du Congo Belge</i> , fasc. 14, p. II.
<b>gypsozyga</b>	BORKHAUSENIA	1931, <i>Exotic Microlepidoptera</i> , 4: 118.
<b>gyracma</b>	HIEROXESTIS	1915, <i>Exotic Microlepidoptera</i> , 1: 365.
<b>gyralea</b>	NOEZA	1922, <i>Trans. Ent. Soc. London</i> , 1922: 106. (BM)
<b>gyritis</b>	PARAMORPHA	1910, <i>Trans. Ent. Soc. London</i> , 1910: 431. (BM)
<b>gyrospila</b>	HETEROZYGA	1918, <i>Exotic Microlepidoptera</i> , 2: 219.
<b>gyrotis</b>	ARGYROPLOCE	1909, <i>Journ. Bombay Nat. Hist. Soc.</i> 19: 604. (BM)
<b>habilis</b>	STENOMA	1915, <i>Exotic Microlepidoptera</i> , 1: 427. (BM)
<b>habrarcha</b>	CYCLOPLASIS	1917, <i>Exotic Microlepidoptera</i> , 2: 64.
<b>habrias</b>	IDIOPHANTIS*	1904, <i>Proc. Linnean Soc. N.S. Wales</i> , 29: 298.
<b>habristis</b>	HYPERCALLIA	1914, <i>Exotic Microlepidoptera</i> , 1: 189. (BM)
<b>habrochroa</b>	PHYLLOCNISTIS	1915, <i>Exotic Microlepidoptera</i> , 1: 349.
<b>habrocrosma</b>	EUCHAETIS*	1883, <i>Proc. Linnean Soc. N.S. Wales</i> , 7: 484.
<b>habroses</b>	CONOPOMORPHA	1907, <i>Proc. Linnean Soc. N.S. Wales</i> , 32: 57.
<b>habrophanes</b>	EULECHRIA	1883, <i>Proc. Linnean Soc. N.S. Wales</i> , 7: 532.
<b>habrophila</b>	ORNEODES	1920, <i>Ann. South African Mus.</i> 17: 293. (SA)
<b>habropis</b>	GYMNOBATHRA	1888, <i>Trans. Proc. New Zealand Inst.</i> 20: 80.
<b>habroscia</b>	ACROCERCOPS	1921, <i>Exotic Microlepidoptera</i> , 2: 467. (BM)
<b>habrotoma</b>	EUCOSMA	1934, <i>Exotic Microlepidoptera</i> , 4: 485.
<b>habryntis</b>	MACHIMOSTOLA	1930, <i>Exotic Microlepidoptera</i> , 4: 8.
<b>hadassa</b>	AEGERIA	1932, <i>Exotic Microlepidoptera</i> , 4: 336.
<b>hadromacha</b>	CRYPTOLECHIA	1937, <i>Exotic Microlepidoptera</i> , 5: 87. (T)
<b>haemanthes</b>	ACROPLECTIS*	1927, <i>Exotic Microlepidoptera</i> , 3: 370. (BM)
<b>haemanthes</b>	PERSICOPTILA	1935, <i>Exotic Microlepidoptera</i> , 4: 605.
<b>haematantha</b>	ANTICRATES	1924, <i>Exotic Microlepidoptera</i> , 3: 121.
<b>haemataula</b>	MACHIMIA	1912, <i>Trans. Ent. Soc. London</i> , 1911: 699. (BM)
<b>haemataula</b>	PARECTOPA	1912, <i>in</i> Wytzman, <i>Genera Insectorum</i> fasc. 128, p. 21.
<b>haematitis</b>	EULIA	1931, <i>Ann. Mus. Nac. Hist. Nat. Buenos Aires</i> , 36: 381. (BM)
<b>haematopa</b>	AEOLANTHES	1931, <i>in</i> Caradja, <i>Bull. Sect. sci. Acad. roum.</i> 14: 73. (BM)
<b>haematosema</b>	STATHMOPODA	1933, <i>Exotic Microlepidoptera</i> , 4: 431.
<b>haematospila</b>	EUCOSMA	1921, <i>Ann. Transvaal Mus.</i> 8: 55. (T)
<b>haemodryas</b>	PYRODERCES	1930, <i>Exotic Microlepidoptera</i> , 3: 546.
<b>haemogastra</b>	ERETMOCERA	1936, <i>Exotic Microlepidoptera</i> , 5: 62. (c)
<b>haemogastra</b>	PLATYPTILIA	1926, <i>Exotic Microlepidoptera</i> , 3: 297.
<b>haemographa</b>	CARCINA	1937, <i>Exotic Microlepidoptera</i> , 5: 84. (c)
<b>haemograpta</b>	LASPEYRESIA	1928, <i>Exotic Microlepidoptera</i> , 3: 451. (BM)
<b>haemoplecta</b>	TARUDA	1931, <i>Exotic Microlepidoptera</i> , 4: 122. (v)
<b>haemorrhanta</b>	CRYPTOLECHIA	1924, <i>Exotic Microlepidoptera</i> , 3: 105.
<b>haemorrhhoa</b>	THAMNOCRANA*	1927, <i>Exotic Microlepidoptera</i> , 3: 383. (T)
<b>haemostacta</b>	ARGYROPLOCE	1931, <i>Exotic Microlepidoptera</i> , 4: 132.
<b>haemosthicta</b>	EULIA	1926, <i>Exotic Microlepidoptera</i> , 3: 257. (BM)
<b>haemylopis</b>	BRACHMIA	1911, <i>Journ. Bombay Nat. Hist. Soc.</i> 20: 716. (BM)
<b>haeretica</b>	PTERNOZYGA*	1908, <i>Journ. Bombay Nat. Hist. Soc.</i> 18: 621. (BM)
<b>hagnopa</b>	PHYLLOCNISTIS	1920, <i>Exotic Microlepidoptera</i> , 2: 359.
<b>hagnopis</b>	BUCCULATRIX	1930, <i>Exotic Microlepidoptera</i> , 4: 7.
<b>halans</b>	BATRACHEDRA	1924, <i>Exotic Microlepidoptera</i> , 3: 92. (BM)

<b>halantha</b>	ARGYROPLOCE	1909, <i>Journ. Bombay Nat. Hist. Soc.</i> 19: 601. (BM)
<b>halarcta</b>	AGRIOPHARA	1917, <i>Exotic Microlepidoptera</i> , 2: 59. (BM)
<b>halata</b>	OCYSTOLA	1913, <i>Exotic Microlepidoptera</i> , 1: 117. (MA)
<b>halianassa</b>	POLYORTHA	1932, <i>Exotic Microlepidoptera</i> , 4: 264. (v)
<b>halicylsta</b>	PROMALACTIS	1908, <i>Journ. Bombay Nat. Hist. Soc.</i> 18: 808. (BM)
<b>halidora</b>	ACROLOPHUS	1915, <i>Trans. Ent. Soc. London</i> , 1915: 253. (BM)
<b>halidora</b>	OXYGRAPHA	1908, <i>Journ. Bombay Nat. Hist. Soc.</i> 18: 624. (BM)
<b>halieutica</b>	MACROPIRATIS*	1932, <i>Exotic Microlepidoptera</i> , 4: 249.
<b>halieutis</b>	MELASINA	1908, <i>Proc. Zool. Soc. London</i> , p. 743.
<b>haligramma</b>	CHELARIA	1926, <i>Exotic Microlepidoptera</i> , 3: 282. (BM)
<b>halimora</b>	SIMAETHIS	1912, <i>Exotic Microlepidoptera</i> , 1: 50.
<b>haliphaea</b>	PERIACMA	1910, <i>Journ. Bombay Nat. Hist. Soc.</i> 20: 160. (BM)
<b>haliphanes</b>	VANICELA	1927, <i>Insects of Samoa</i> , 3, <i>Lepidoptera</i> , fasc. 2, p. 97.
<b>haliplancta</b>	DEMObROTIS	1927, <i>Exotic Microlepidoptera</i> , 3: 325. (BM)
<b>halirrhothia</b>	HARMOLOGA	1938, <i>Trans. R. Ent. Soc. London</i> , 87: 507. (BM)
<b>halisparta</b>	ANCYLIS	1909, <i>Ann. Transvaal Mus.</i> 2: 6, pl. 2, fig. 8. (T)
<b>halistrepta</b>	MACHAEROPTERIS	1911, <i>Journ. Bombay Nat. Hist. Soc.</i> 21: 128.
<b>halitheia</b>	MASTIGOSTOMA	1927, <i>Exotic Microlepidoptera</i> , 3: 330. (BM)
<b>halixanta</b>	ARGYROPLOCE	1910, <i>Trans. Ent. Soc. London</i> , 1910: 435. (BM)
<b>halmas</b>	STENOMA	1925, <i>Exotic Microlepidoptera</i> , 3: 200. (BM)
<b>halmeuta</b>	POLYPSECTA*	1930, <i>Ann. Naturhist. Mus. Wien</i> , 44: 265, pl. 2, fig. 23. (v)
<b>halmodes</b>	COLEOPHORA	1911, <i>Ann. Transvaal Mus.</i> 2: 235. (T)
<b>halmopeda</b>	EULECHRIA	1888, <i>Proc. Linnean Soc. N.S. Wales</i> , 2: 963.
<b>halmyra</b>	ANACAMPSIS	1914, <i>Trans. Ent. Soc. London</i> , 1914: 262.
<b>halmyris</b>	LASPEYRESIA	1909, <i>Ann. Transvaal Mus.</i> 2: 9, pl. 3, fig. 9. (T)
<b>halmyrodes</b>	SCYTHRIS	1921, <i>Ann. Transvaal Mus.</i> 8: 116. (T)
<b>halmyropis</b>	EPIDOLA	1926, <i>Exotic Microlepidoptera</i> , 3: 270.
<b>halobapta</b>	HYPERCALLIA	1930, <i>Exotic Microlepidoptera</i> , 3: 575. (P)
<b>halodelta</b>	AGDISTIS	1925, <i>Bull. Soc. R. Ent. Egypte</i> , 9: 207.
<b>halogramma</b>	APHANOPTIS*	1927, <i>Boll. Soc. Ent. Italiana</i> , 59: 161.
<b>halonitis</b>	IMMA	1920, <i>Exotic Microlepidoptera</i> , 2: 337. (BM)
<b>halophanta</b>	CTENOCOMPA	1921, <i>Ann. Transvaal Mus.</i> 8: 134. (T)
<b>halosema</b>	ACROLEPIA	1931, <i>Ann. Mus. Nac. Hist. Nat. Buenos Aires</i> , 36: 404. (BM)
<b>halosparta</b>	ARCHYALA	1919, <i>Trans. Proc. New Zealand Inst.</i> 51: 354.
<b>halosphora</b>	ATELOSTICHA	1916, <i>Exotic Microlepidoptera</i> , 1: 547. (BM)
<b>halospila</b>	MONOPIS	1919, <i>Exotic Microlepidoptera</i> , 2: 239. (BM)
<b>halosticta</b>	ACROLEPIA	1914, <i>Exotic Microlepidoptera</i> , 1: 286.
<b>halticopa</b>	LABDIA	1927, <i>Insects of Samoa</i> , 3, <i>Lepidoptera</i> , fasc. 2, p. 86.
<b>halurga</b>	CROCANTHES	1904, <i>Proc. Linnean Soc. N.S. Wales</i> , 29: 399.
<b>halycopa</b>	GELECHIA	1927, <i>Exotic Microlepidoptera</i> , 3: 350. (BM)
<b>hamadelpha</b>	MNESARCHAEA	1888, <i>Trans. Proc. New Zealand Inst.</i> 20: 91.
<b>hamalitha</b>	XYSMATODOMA	1893, <i>Proc. Linnean Soc. N.S. Wales</i> , 7: 502.
<b>hamata</b>	MACROBATHRA	1931, <i>Exotic Microlepidoptera</i> , 4: 116. (BM)
<b>hamaxastra</b>	ETHMIA	1930, <i>Exotic Microlepidoptera</i> , 3: 563. (BM)
<b>hamaxitodes</b>	MACROBATHRA	1886, <i>Proc. Linnean Soc. N.S. Wales</i> , 10: 802.
<b>hamifera</b>	COSMOPTERYX	1909, <i>Journ. Bombay Nat. Hist. Soc.</i> 19: 420.
<b>hamulata</b>	THIOTRICHA	1921, <i>Zool. Meded.</i> 6: 162. (L)
<b>hapalactis</b>	PERONEA	1912, <i>Exotic Microlepidoptera</i> , 1: 18. (BM)

<b>hapalarga</b>	ACROCERCOPS	1916, <i>Exotic Microlepidoptera</i> , 2: 1.
<b>hapalaspis</b>	ACROCLITA	1931, <i>Exotic Microlepidoptera</i> , 4: 144. (BM)
<b>hapalocharis</b>	GRACILARIA	1935, <i>Exotic Microlepidoptera</i> , 4: 599.
<b>hapalochra</b>	ERIDACHTHA	1932, <i>Exotic Microlepidoptera</i> , 4: 203.
<b>hapalodes</b>	PHYLLOCNISTIS	1906, <i>Trans. R. Soc. S. Australia</i> , 30: 63.
<b>hapalopa</b>	HIEROXESTIS	1922, <i>Exotic Microlepidoptera</i> , 2: 559. (BM)
<b>hapalopis</b>	PARAMORPHA	1910, <i>Proc. Linnean Soc. N.S. Wales</i> , 35: 156.
<b>hapalosarca</b>	EUCOSMA	1924, <i>Exotic Microlepidoptera</i> , 3: 67. (BM)
<b>hapalotoxa</b>	LITHOCOLLETIS	1921, <i>Exotic Microlepidoptera</i> , 2: 415.
<b>hapalyntis</b>	BRACHMIA	1911, <i>Journ. Bombay Nat. Hist. Soc.</i> 20: 724. (BM)
<b>haplistes</b>	PTEROPHORUS	1936, <i>Exotic Microlepidoptera</i> , 4: 626.
<b>haplocentra</b>	ANTAEOTRICHA	1925, <i>Exotic Microlepidoptera</i> , 3: 170. (BM)
<b>haplochrysa</b>	HOPLOPHANES	1897, <i>Proc. Linnean Soc. N.S. Wales</i> , 22: 410.
<b>haplocnista</b>	PSEUDODOXIA	1939, <i>Trans. R. Ent. Soc. London</i> , 89: 58.
<b>haplocosma</b>	ACROCERCOPS	1936, <i>Exotic Microlepidoptera</i> , 5: 35.
<b>haplodes</b>	TORTRIX	1910, <i>Proc. Linnean Soc. N.S. Wales</i> , 35: 253.
<b>haplodora</b>	TINEA	1917, <i>Exotic Microlepidoptera</i> , 2: 79. (MA)
<b>haplodoxa</b>	PROMENESTA	1925, <i>Exotic Microlepidoptera</i> , 3: 162. (BM)
<b>haplodryas</b>	CTENOPSEUSTIS	1920, <i>Voyage de Ch. Alluaud et R. Jeannel en Afrique Oriental, II, Microlepidoptera</i> , p. 54. (P)
<b>haplogramma</b>	ODITES	1930, <i>Exotic Microlepidoptera</i> , 4: 17. (BM)
<b>haplomorpha</b>	CRYPTHOXENA*	1921, <i>Ann. Transvaal Mus.</i> 8: 123. (T)
<b>haplonoma</b>	ODITES	1915, <i>Exotic Microlepidoptera</i> , 1: 379. (BM)
<b>haplonota</b>	THUDACA	1893, <i>Proc. Linnean Soc. N.S. Wales</i> , 7: 573.
<b>haplotherma</b>	HAPSIFERA	1934, <i>Exotic Microlepidoptera</i> , 4: 516. (C)
<b>haploxyla</b>	STENOMA	1915, <i>Exotic Microlepidoptera</i> , 1: 420. (BM)
<b>haplozona</b>	DIAC TENIS	1921, <i>Zool. Meded.</i> 6: 149. (L)
<b>hapticora</b>	ANTAEOTRICHA	1915, <i>Exotic Microlepidoptera</i> , 1: 399. (BM)
<b>hapidota</b>	ACROCERCOPS	1915, <i>Trans. Ent. Soc. London</i> , 1915: 229
<b>hapsimacha</b>	AMPHIXYSTIS*	1902, <i>Trans. Ent. Soc. London</i> , 1902: 577.
<b>hapula</b>	PHILOBOTA	1884, <i>Proc. Linnean Soc. N.S. Wales</i> , 8: 489.
<b>harmodes</b>	DICHELOPA	1929, <i>Trans. Ent. Soc. London</i> , 76: 494. (BM)
<b>harmodia</b>	ERIOPTRIS*	1915, <i>Trans. Ent. Soc. London</i> , 1915: 244.
<b>harmographa</b>	PHALAROCARPA*	1937, <i>Exotic Microlepidoptera</i> , 5: 129. (BM)
<b>harmonia</b>	EPAGOGE	1908, <i>Journ. Bombay Nat. Hist. Soc.</i> 18: 617. (BM)
<b>harmonia</b>	POLYCHROSIS	1908, <i>Proc. Zool. Soc. London</i> , p. 716. (BM)
<b>harmonias</b>	DICHOMERIS	1922, <i>Exotic Microlepidoptera</i> , 2: 514. (P)
<b>harmonica</b>	BRENTHIA	1918, <i>Exotic Microlepidoptera</i> , 2: 192. (BM)
<b>harmonica</b>	PLATYPEPLUS	1905, <i>Journ. Bombay Nat. Hist. Soc.</i> 16: 584. (BM)
<b>harmosta</b>	PATANOTIS*	1913, <i>Exotic Microlepidoptera</i> , 1: 80.
<b>harmosta</b>	SYNTOMACTIS	1897, <i>Proc. Linnean Soc. N.S. Wales</i> , 22: 388.
<b>harmostis</b>	MACROBATHRA	1889, <i>Proc. Linnean Soc. N.S. Wales</i> , (Ser. 2) 3: 1679.
<b>harpactes</b>	PTEROPHORUS	1908, <i>Trans. Ent. Soc. London</i> , 1907: 495.
<b>harpactis</b>	SAROPLA	1889, <i>Proc. Linnean Soc. N.S. Wales</i> , (Ser. 2) 3: 1648.
<b>harpagacma</b>	IMMA	1935, <i>Exotic Microlepidoptera</i> , 4: 574. (BM)
<b>harpalea</b>	OPOGONA	1911, <i>Trans. Linnean Soc. London</i> , 14: 293.
<b>harpastis</b>	EPIPTHORA	1904, <i>Proc. Linnean Soc. N.S. Wales</i> , 29: 267.
<b>harpobathra</b>	ANTAEOTRICHA	1916, <i>Exotic Microlepidoptera</i> , 1: 499. (BM)
<b>harpoceros</b>	STENOMA	1930, <i>Ann. Naturhist. Mus. Wien</i> , 44: 255. (V)
<b>harpodes</b>	PICRODOXA*	1923, <i>Exotic Microlepidoptera</i> , 2: 617. (BM)

- harpophora** CHELARIA 1921, *Exotic Microlepidoptera*, 2: 431. (BM)  
**haruspex** EBODA 1912, *Exotic Microlepidoptera*, 1: 15. (BM)  
**hastata** DICHOMERIS 1918, *Exotic Microlepidoptera*, 2: 152. (BM)  
**hastifera** LABDIA 1920, *Exotic Microlepidoptera*, 2: 318. (BM)  
**hastigera** ACROCERCOPS 1915, *Trans. Ent. Soc. London*, 1915: 227.  
**hebaea** PSYCHROMNESTRA 1924, *Exotic Microlepidoptera*, 3: 89.  
**hebetata** BACTRA 1911, *Ann. Transvaal Mus.* 2: 227.  
**hebrus** PTEROPHORUS 1932, *Exotic Microlepidoptera*, 4: 251. (V)  
**hecataea** BRENTHIA 1907, *Proc. Linnean Soc. N.S. Wales*, 32: 109.  
**hectaea** ARGYROTOXA 1911, *Ann. Transvaal Mus.* 2: 224. (T)  
**hectaea** IMMA 1906, *Trans. Ent. Soc. London*, 1906: 189. (BM)  
**hecteracma** DICHOMERIS 1923, *Exotic Microlepidoptera*, 2: 622. (BM)  
**hectorea** GONIOTERMA 1915, *Exotic Microlepidoptera*, 1: 384. (BM)  
**hecuba** CROCANTHES 1931, *Exotic Microlepidoptera*, 4: 74.  
**hedraea** PLATYPEPLUS 1905, *Journ. Bombay Nat. Hist. Soc.* 16: 584 (BM)  
**hedrastis** CACOECIA 1908, *Proc. Zool. Soc. London*, p. 722.  
**hedrastis** MACROBATHRA 1915, *Exotic Microlepidoptera*, 1: 295. (BM)  
**hedrotoma** ARGYROPLOCE 1938, in Caradja and Meyrick, *Deuts. Ent. Zeit. Iris*, 52: 1. (BM)  
**helarcha** BATRACHEDRA 1897, *Proc. Linnean Soc. N.S. Wales*, 22: 305.  
**helena** LABDIA 1928, *Exotic Microlepidoptera*, 3: 388.  
**heliaca** MELOCHRYSIS\* 1916, *Exotic Microlepidoptera*, 1: 544. (BM)  
**heliacma** ARTIASTIS 1889, *Proc. Linnean Soc. N.S. Wales*, (Ser. 2) 3: 1674.  
**heliactis** COSMOPTERYX 1897, *Proc. Linnean Soc. N.S. Wales*, 22: 340.  
**heliadelphia** MERITASTIS 1932, *Exotic Microlepidoptera*, 4: 261. (V)  
**heliadopa** GNORISMONEURA 1937, in Caradja and Meyrick, *Deuts. Ent. Zeit. Iris*, 51: 172.  
**heliantha** LACTURA 1918, *Exotic Microlepidoptera*, 2: 190.  
**helianthes** SPARGANOTHIS 1932, *Exotic Microlepidoptera*, 4: 264. (V)  
**heliapta** MACRERNIS\* 1887, *Trans. Ent. Soc. London*, 1887: 275. (BM)  
**heliarcha** CROCANTHES 1886, *Trans. Ent. Soc. London*, 1886: 278.  
**helias** PELTOPHORA 1884, *Proc. Linnean Soc. N.S. Wales*, 9: 733.  
**heliaspis** CACOECIA 1909, *Ann. South African Mus.* 5: 349. (SA)  
**heliaspis** TORTYRA 1926, *Exotic Microlepidoptera*, 3: 303. (BM)  
**heliastis** PLATYPTILIA 1885, *Trans. Proc. New Zealand Inst.* 17: 129.  
**heliatma** PERSICOPTILA 1935, *Exotic Microlepidoptera*, 4: 606.  
**heliaula** ATTERIA 1910, *Trans. Ent. Soc. London*, 1910: 433. (BM)  
**helica** PHLOEOPOLA 1883, *Proc. Linnean Soc. N.S. Wales*, 8: 351.  
**helicana** PENTHINA 1881, *Proc. Linnean Soc. N.S. Wales*, 6: 645.  
**helicaula** PALTODORA 1912, *Ann. South African Mus.* 10: 59. (SA)  
**helicias** ANTAEOTRICHA 1916, *Exotic Microlepidoptera*, 1: 502. (BM)  
**helicodes** PHYLLOCNISTIS 1916, *Exotic Microlepidoptera*, 1: 618.  
**helicomitra** ACROCERCOPS 1924, *Exotic Microlepidoptera*, 3: 85. (BM)  
**heliconia** COMOCRITIS 1933, *Exotic Microlepidoptera*, 4: 374. (BM)  
**helicopa** ACROCERCOPS 1919, *Exotic Microlepidoptera*, 2: 231.  
**helicopis** STROBISIA 1922, *Trans. Ent. Soc. London*, 1922: 101. (BM)  
**helicosema** [PARELECTRA\*] NEOPHYLARCHA\* 1926, *Exotic Microlepidoptera*, 3: 240. (BM)  
**helicosticta** GELECHIA 1929, *Exotic Microlepidoptera*, 3: 490. (BM)  
**helictis** LINOSTICHA 1889, *Proc. Linnean Soc. N.S. Wales*, (Ser. 2) 3: 1584.

- helioccephala** LAMPRONIA 1931, *Ann. Mus. Nac. Hist. Nat. Buenos Aires*, 36: 414.  
**heliocalca** NEMOTOIS 1928, *Exotic Microlepidoptera*, 3: 464.  
**heliochares** XYSMATODOMA 1893, *Proc. Linnean Soc. N.S. Wales*, 7: 498.  
**heliochra** SCLEROCOPA 1937, *Exotic Microlepidoptera*, 5: 97.  
**heliochrosta** EUXANTHIS 1928, *Exotic Microlepidoptera*, 3: 437. (BM)  
**helioclinea** TIPHA 1894, *Trans. Ent. Soc. London*, 1894: 19. (BM)  
**heliocoma** EULECHRIA 1888, *Proc. Linnean Soc. N.S. Wales*, (Ser. 2) 2: 948.  
**heliodepta** HYPERCALLIA 1932, *Exotic Microlepidoptera*, 4: 280.  
**heliiodora** EULECHRIA 1888, *Proc. Linnean Soc. N.S. Wales*, (Ser. 2) 2: 948.  
**heliodoxa** ATTEVA 1910, *Trans. Ent. Soc. London*, 1910: 471.  
**heliogramma** HIEROXESTIS 1911, *Trans. Linnean Soc. London*, 14: 295.  
**heliograpta** CROCANTHES 1929, *Exotic Microlepidoptera*, 3: 520. (BM)  
**heliomima** HYPERCALLIA 1930, *Exotic Microlepidoptera*, 3: 576. (BM)  
**heliopepta** ENCOLPOTIS 1918, *Exotic Microlepidoptera*, 2: 153. (BM)  
**heliophanes** ARGYROPOLOCE 1922, *Exotic Microlepidoptera*, 2: 523. (BM)  
**heliopla** CONOPOMORPHA 1907, *Proc. Linnean Soc. N.S. Wales*, 32: 57.  
**heliostoma** CHAMANTHEDON 1926, *Exotic Microlepidoptera*, 3: 267. (BM)  
**heliota** BATRACHEDRA 1913, *Ann. Transvaal Mus.* 3: 323. (T)  
**heliotoxa** DECADARCHIS 1935, *Exotic Microlepidoptera*, 4: 568.  
**heliioxantha** AMORBIA 1917, *Trans. Ent. Soc. London*, 1917: 12. (BM)  
**heliiozona** SENTICA 1893, *Proc. Linnean Soc. N.S. Wales*, 7: 487.  
**helminthias** SCHIFFERMUELLERIA 1918, *Ann. Transvaal Mus.* 6: 29. (T)  
**helobia** MACHIMIA 1931, *Journ. Linnean Soc. London*, 37: 281.  
**helonoma** ELACHISTA 1889, *Trans. Proc. New Zealand Inst.* 21: 178.  
**helonoma** PHALONIA 1912, *Ent. Mon. Mag.* 48: 35. (Sub.)  
**helophaea** BACTRA 1928, *Exotic Microlepidoptera*, 3: 442. (BM)  
**helota** ISOCHORISCA 1910, *Proc. Linnean Soc. N.S. Wales*, 35: 168.  
**helota** NOTOCELIA  
     [ACHARNEODES\*] 1905, *Journ. Bombay Nat. Hist. Soc.* 16: 586. (BM)  
**helotypa** BAEONOMA 1916, *Exotic Microlepidoptera*, 1: 508. (BM)  
**hemera** MACHAERITIS 1886, *Proc. Linnean Soc. N.S. Wales*, 10: 771.  
**hemerana** AROTROPHORA 1883, *Proc. Linnean Soc. N.S. Wales*, 7: 176.  
**hemeris** PHILOBOTA 1915, *Exotic Microlepidoptera*, 1: 303.  
**hemeropa** ILINGIOTIS 1923, *Exotic Microlepidoptera*, 3: 2. (BM)  
**hemiacma** LECITHOCERA  
     [BRACHYERGA\*] 1910, *Trans. Ent. Soc. London*, 1910: 448. (BM)  
**hemiacta** HYSTEROSIA 1920, *Voyage de Ch. Alluaud et R. Jeannel en Afrique  
     Oriental, II, Microlepidoptera*, p. 45. (P)  
**hemiadelphia** ROESLERSTAMMIA 1922, *Exotic Microlepidoptera*, 2: 553.  
**hemiargus** PSELNOPHORUS 1908, *Trans. Ent. Soc. London*, 1907: 491.  
**hemiarthra** CRYPTOLECHIA 1922, *Exotic Microlepidoptera*, 2: 546. (BM)  
**hemibathra** ANTAETRICHA 1932, *Exotic Microlepidoptera*, 4: 290.  
**hemicalypta** OCYSTOLA 1885, *Proc. Linnean Soc. N.S. Wales*, 9: 1061.  
**hemicamina** SISYROCTENIS\* 1935, *Arb. morph. taxon. Ent. Berlin-Dahlem*, 3: 105. (D)  
**hemicarpa** EULECHRIA 1888, *Proc. Linnean Soc. N.S. Wales*, (Ser. 2) 2: 954.  
**hemicasis** HYPOSMOCOMA 1935, *Proc. Hawaiian Ent. Soc.* 9: 68. (SF)  
**hemicatharta** ANCYLIS 1935, in Caradja and Meyrick, *Materialien zu einer Micro-  
     lepidopteren Fauna der Chinesischen Provinzen Kiangsu,  
     Chekiang und Hunan*, p. 54. (BM)  
**hemicausta** THRIAMBEUTIS\* 1910, *Trans. Ent. Soc. London*, 1910: 470.

- hemichlora** AGRIOPHARA 1916, *Exotic Microlepidoptera*, 1: 487. (BM)  
**hemichroa** ELECTRACMA\* 1906, *Journ. Bombay Nat. Hist. Soc.* 17: 413. (BM)  
**hemichrysa** LECITHOCERA 1910, *Journ. Bombay Nat. Hist. Soc.* 20: 447. (BM)  
**hemicitra** MONOPIS 1906, *Journ. Bombay Nat. Hist. Soc.* 17: 417.  
**hemiclina** TRICHOTAPHE 1929, *Exotic Microlepidoptera*, 3: 512. (BM)  
**hemiclista** DIPTERINA  
                   [ECCLITICA\*] 1905, *Trans. Ent. Soc. London*, 1905: 233.  
**hemiclistra** DECADARCHIS 1911, *Trans. New Zealand Inst.* 43: 77.  
**hemiconis** ANTILOPHA\* 1894, *Trans. Ent. Soc. London*, 1894: 25.  
**hemicopa** THRANITICA\* 1908, *Proc. Zool. Soc. London*, p. 743.  
**hemicosma** ETHMIA 1920, *Voyage de Ch. Alluaud et R. Jeannel en Afrique Oriental, II, Microlepidoptera*, p. 89. (P)  
                   1881, *Proc. Linnean Soc. N.S. Wales*, 6: 449.  
**hemicosmana** CAPUA 1881, *Proc. Linnean Soc. N.S. Wales*, 6: 449.  
**hemirates** ANTIGRAPTIS\* 1930, *Exotic Microlepidoptera*, 3: 613. (BM)  
**hemicrossa** GELECHIA 1927, *Exotic Microlepidoptera*, 3: 345. (BM)  
**hemicyptana** ASTHENOPTYCHA\* 1881, *Proc. Linnean Soc. N.S. Wales*, 6: 461.  
**hemicycla** TELPHUSA 1932, *Exotic Microlepidoptera*, 4: 350. (V)  
**hemidictyas** SCYTHRIS 1928, *Exotic Microlepidoptera*, 3: 414. (BM)  
**hemidoma** LIMNOECIA 1897, *Proc. Linnean Soc. N.S. Wales*, 22: 362.  
**hemidoxa** LASPEYRESIA 1907, *Journ. Bombay Nat. Hist. Soc.* 18: 145. (BM)  
**hemidryas** OPOGONA 1915, *Trans. Ent. Soc. London*, 1915: 252.  
**hemigastra** HOMALOXESTIS 1931, *Exotic Microlepidoptera*, 4: 77. (BM)  
**hemigenes** HOPLITICA 1889, *Proc. Linnean Soc. N.S. Wales*, (Ser. 2) 3: 1596.  
**hemiglypta** ACROCERCOPS 1916, *Exotic Microlepidoptera*, 2: 1.  
**hemigrapta** ARGYROPOLOCE 1931, *Exotic Microlepidoptera*, 4: 133. (BM)  
**hemigympna** ODITES 1930, *Exotic Microlepidoptera*, 4: 18. (P)  
**hemilampra** STENOMA 1915, *Exotic Microlepidoptera*, 1: 470. (BM)  
**hemileuca** HYPONOMEUTA 1932, *Exotic Microlepidoptera*, 4: 346. (BM)  
**hemileuca** TORTRIX 1932, *Exotic Microlepidoptera*, 4: 256. (V)  
**hemileucas** COMPSOLECHIA 1922, *Trans. Ent. Soc. London*, 1922: 82. (BM)  
**hemilyca** MACROSACES 1910, *Journ. Bombay Nat. Hist. Soc.* 20: 149. (BM)  
**hemimetra** PLATYPTILIA 1886, *Trans. Ent. Soc. London*, 1886: 18.  
**hemimochla** OECOPHORA 1883, *New Zealand Journ. Sci.* 1: 524.  
**heminephela** MACROBATHRA 1886, *Proc. Linnean Soc. N.S. Wales*, 10: 806.  
**hemionana** PROSELENA  
                   [EPICHORISTA\*] 1883, *Trans. Proc. New Zealand Inst.* 15: 43.  
**hemiopta** BRACHMIA 1921, *Ann. Transvaal Mus.* 8: 90. (T)  
**hemiopta** PLATYPEPLUS 1905, *Journ. Bombay Nat. Hist. Soc.* 16: 586. (BM)  
**hemipelta** ANATRACHYNTIS 1917, *Exotic Microlepidoptera*, 2: 44.  
**hemipempta** GLYPHIPTERYX 1909, *Journ. Bombay Nat. Hist. Soc.* 19: 429. (BM)  
**hemipercna** ODITES 1914, *Exotic Microlepidoptera*, 1: 282. (BM)  
**hemiphaea** IDIOPHANTIS 1907, *Journ. Bombay Nat. Hist. Soc.* 18: 149. (BM)  
**hemiphanes** EULECHRIA 1883, *Proc. Linnean Soc. N.S. Wales*, 7: 529.  
**hemiphanta** STENOMA 1925, *Exotic Microlepidoptera*, 3: 198. (BM)  
**hemiphara** DEMOBROTIS 1893, *Proc. Linnean Soc. N.S. Wales*, 7: 557.  
**hemiphracta** CRYPSITHYRIS 1926, *Exotic Microlepidoptera*, 3: 320. (T)  
**hemiphragma** COESYRA 1889, *Proc. Linnean Soc. N.S. Wales*, (Ser. 2) 3: 1659.  
**hemiphragma** HOPLOPHANES 1897, *Proc. Linnean Soc. N.S. Wales*, 22: 411.  
**hemiplaca** ARGYROPOLOCE 1922, *Exotic Microlepidoptera*, 2: 525. (P)  
**hemiplecta** STATHMOPODA 1921, *Ann. Transvaal Mus.* 8: 109. (T)

- hemipyra** CROCANTHES 1938, *Trans. R. Ent. Soc. London*, 87: 513. (BM)  
**hemiscia** HELIOCAUSTA 1883, *Proc. Linnean Soc. N.S. Wales*, 7: 472.  
**hemisema** OCYSTOLA 1885, *Proc. Linnean Soc. N.S. Wales*, 9: 1063.  
**hemisphaerica** OECOPHORA 1886, *Proc. Linnean Soc. N.S. Wales*, 10: 780.  
**hemispila** COMPSOTROPHA 1889, *Proc. Linnean Soc. N.S. Wales*, (Ser. 2) 3: 1636.  
**hemispora** LYONETIA 1924, *Exotic Microlepidoptera*, 3: 81.  
**hemistacta** ACROCERCOPS 1924, *Exotic Microlepidoptera*, 3: 85.  
**hemiteles** HELIOCAUSTA 1883, *Proc. Linnean Soc. N.S. Wales*, 7: 475.  
**hemitephras** ANTAEOTRICHA 1930, *Ann. Naturhist. Mus. Wien*, 44: 236. (v)  
**hemithalama** MELASINA 1935, *Exotic Microlepidoptera*, 4: 578.  
**hemithia** ECHINOSCELIS\* 1886, *Trans. Ent. Soc. London*, 1886: 292.  
**hemitorna** STATHMOPODA 1913, *Exotic Microlepidoptera*, 1: 97.  
**hemitropa** MACROBATHRA 1886, *Proc. Linnean Soc. N.S. Wales*, 10: 817.  
**hemixantha** CACOECIA 1918, *Exotic Microlepidoptera*, 2: 165. (BM)  
**hemixysta** TISIS 1910, *Trans. Ent. Soc. London*, 1910: 438. (BM)  
**hemizona** LEUCOPTERA 1906, *Trans. R. Soc. S. Australia*, 30: 61.  
**hemizopha** ANATRACHYNTIS 1916, *Exotic Microlepidoptera*, 1: 565.  
**heniocha** MACHAERITIS 1886, *Proc. Linnean Soc. N.S. Wales*, 10: 769.  
**hepatica** AMORBAEA\* 1908, *Journ. Bombay Nat. Hist. Soc.* 18: 627. (BM)  
**hepatitis** HOPLITICA 1902, *Trans. R. Soc. S. Australia*, 26: 147. (MA)  
**hephaestea** PLACOCOSMA 1883, *Proc. Linnean Soc. N.S. Wales*, 8: 333.  
**heptaentra** METZNERIA 1912, *Ann. Transvaal Mus.* 3: 64. (T)  
**heptacentra** PARAMORPHA 1931, *Trans. Proc. New Zealand Inst.* 62: 96.  
**heptachalca** HOPLOPHRACTIS\* 1920, *Exotic Microlepidoptera*, 2: 326. (BM)  
**heptachora** MACHAERITIS 1915, *Exotic Microlepidoptera*, 1: 301.  
**heptacopa** LASPEYRESIA 1916, *Exotic Microlepidoptera*, 1: 564. (BM)  
**heptacosma** BRENTHIA 1920, *Exotic Microlepidoptera*, 2: 336. (BM)  
**heptadeta** ACROCERCOPS 1936, *Exotic Microlepidoptera*, 5: 34.  
**heptagramma** SCYTHOSTOLA\* 1925, *Treubia*, 6: 429.  
**heptalitha** SCHIFFERMUELLERIA 1931, *Exotic Microlepidoptera*, 4: 186. (BM)  
**heptametra** PARECTOPA 1915, *Trans. Ent. Soc. London*, 1915: 235.  
**heptanoma** HETEROGYMNA 1925, *Exotic Microlepidoptera*, 3: 138.  
**heptarcha** OENOCHROA 1889, *Proc. Linnean Soc. N.S. Wales*, (Ser. 2) 3: 1576.  
**heptaspila** MERIDARCHIS 1930, *Exotic Microlepidoptera*, 3: 589. (BM)  
**heptasticta** ODITES 1914, *Exotic Microlepidoptera*, 1: 281. (BM)  
**heptazona** HAPSIFERA 1931, *Exotic Microlepidoptera*, 4: 107.  
**herbacea** STENOMA 1931, *Exotic Microlepidoptera*, 4: 38. (v)  
**herbicola** LEPIDOSCIA 1921, *Exotic Microlepidoptera*, 2: 476. (BM)  
**herbifera** ARGYROPOLOCE 1909, *Journ. Bombay Nat. Hist. Soc.* 19: 603. (BM)  
**herbosa** ARGYROPOLOCE 1909, *Journ. Bombay Nat. Hist. Soc.* 19: 600. (BM)  
**hercogramma** TRICHOTAPHE 1921, *Ann. Transvaal Mus.* 8: 86. (T)  
**hercoptila** ACROCLITA 1927, *Exotic Microlepidoptera*, 3: 333. (BM)  
**hercoscelis** GRACILARIA 1939, *Trans. R. Ent. Soc. London*, 89: 60.  
**hercotis** CARPOSINA 1913, *Exotic Microlepidoptera*, 1: 76. (BM)  
**herifuga** STENOMA 1932, *Exotic Microlepidoptera*, 4: 298. (BM)  
**hermaea** SPHYRELATA 1914, *Exotic Microlepidoptera*, 1: 172.  
**hermatias** HIEROXESTIS  
[ORTHOCHTHA\*] 1911, *Trans. Linnean Soc. London*, 14: 296.  
**hermatica** ODITES 1915, *Exotic Microlepidoptera*, 1: 378. (BM)  
**hermatodes** HILAROGRAPHIA 1909, *Journ. Bombay Nat. Hist. Soc.* 19: 426. (BM)

- hermatopis** EULECHRIA 1922, *Arkiv för Zool.* vol. 14, part 15, p. 7.  
**hermione** CYCLOPONYMPHA 1921, *Ann. Transvaal Mus.* 8: 125. (T)  
**hermodora** COSMOPTERYX 1919, *Exotic Microlepidoptera*, 2: 282. (BM)  
**hermophila** DEPRESSARIA 1922, *Exotic Microlepidoptera*, 2: 513. (P)  
**heroica** PERSICOPTILA 1928, *Exotic Microlepidoptera*, 3: 391. (BM)  
**herpestica** PEUCOTELES\* 1931, *Exotic Microlepidoptera*, 4: 57.  
**hesmarcha** PTILOGENES 1930, *Ann. Naturhist. Mus. Wien*, 44: 258. (V)  
**hesperanthes** EROTIS 1921, *Ann. Transvaal Mus.* 8: 102. (T)  
**hesperias** STEGOMMATA 1893, *Proc. Linnean Soc. N.S. Wales*, 7: 603.  
**hesperidella** PALPARIA 1883, *Proc. Linnean Soc. N.S. Wales*, 7: 429.  
**hesperis** PERSICOPTILA 1897, *Proc. Linnean Soc. N.S. Wales*, 22: 330.  
**hestiarcha** CHOREUTIS 1912, *Exotic Microlepidoptera*, 1: 54. (BM)  
**hestias** TISCHERIA 1915, *Exotic Microlepidoptera*, 1: 354.  
**hestiopa** SYNTOMACTIS 1897, *Proc. Linnean Soc. N.S. Wales*, 22: 380.  
**hesychaea** PALPARIA 1886, *Proc. Linnean Soc. N.S. Wales*, 10: 826.  
**hetaera** PTOCHEUUSA  
 [SYMPHANACTIS\*] 1914, *Trans. Ent. Soc. London*, 1914: 231. (BM)  
**hetaeropsis** CHELARIA 1935, *Exotic Microlepidoptera*, 4: 590. (BM)  
**heteracma** DICHOMERIS 1923, *Exotic Microlepidoptera*, 2: 622. (BM)  
**heteractis** ANTERETHISTA\* 1914, *Trans. Ent. Soc. London*, 1914: 237. (BM)  
**heteranthes** NEPTICULA 1926, *Exotic Microlepidoptera*, 3: 296.  
**heteraspis** ARGYROPOLOE 1936, *Exotic Microlepidoptera*, 4: 614. (BM)  
**heterastis** THUDACA 1893, *Proc. Linnean Soc. N.S. Wales*, 7: 571.  
**heteraula** MELITONYMPHA\* 1927, *Exotic Microlepidoptera*, 3: 360. (BM)  
**heterochrysa** TRICHOMOERIS 1922, *Arkiv för Zool.* vol. 14, part 15, p. 6.  
**heteroclina** HIEROXESTIS 1915, *Exotic Microlepidoptera*, 1: 364.  
**heterocosma** GRACILARIA 1931, *Exotic Microlepidoptera*, 4: 170.  
**heterocrossa** XYLOSCOPA\* 1920, *Exotic Microlepidoptera*, 2: 354.  
**heterodesma** MELANOZESTIS\* 1930, *Exotic Microlepidoptera*, 3: 547. (BM)  
**heterodisca** SCYTHRIS 1929, *Entomologist*, 62: 149.  
**heterodoxa** ACROCERCOPS 1912, *Exotic Microlepidoptera*, 1: 23. (T)  
**heterogastra** STERRHOSTOMA\* 1935, *Exotic Microlepidoptera*, 4: 587. (BM)  
**heterogramma** DECADARCHIS 1921, *Exotic Microlepidoptera*, 2: 459.  
**heterograpta** TINISSA 1928, *Exotic Microlepidoptera*, 3: 425.  
**heteroidana** ADOXOPHYES\* 1881, *Proc. Linnean Soc. N.S. Wales*, 6: 429.  
**heterolicma** PLATYPTILIA 1936, *Exotic Microlepidoptera*, 5: 64. (C)  
**heteroloba** ACROCERCOPS 1932, *Trans. Ent. Soc. London*, 80: 116.  
**heterolychna** MOMPHA 1922, *Exotic Microlepidoptera*, 2: 578. (BM)  
**heteromantis** MACROPIRATIS 1932, *Exotic Microlepidoptera*, 4: 249.  
**heteromorpha** AMPHITHERA\* 1893, *Proc. Linnean Soc. N.S. Wales*, 7: 597.  
**heteropa** LASPEYRESIA 1920, *Exotic Microlepidoptera*, 2: 351. (BM)  
**heteropa** STENOMA 1913, *Trans. Ent. Soc. London*, 1913: 187. (BM)  
**heteropla** HAPLODYTA 1886, *Proc. Linnean Soc. N.S. Wales*, 10: 766.  
**heteroplaca** ELACHISTA 1934, *Exotic Microlepidoptera*, 4: 528.  
**heterosaris** STENOMA 1915, *Exotic Microlepidoptera*, 1: 418. (BM)  
**heterosema** STENOMA 1930, *Ann. Naturhist. Mus. Wien*, 44: 244. (V)  
**heterospila** HOPLOPHANES 1897, *Proc. Linnean Soc. N.S. Wales*, 22: 411.  
**heterospora** PHTHORIMAEA 1924, *Trans. Proc. New Zealand Inst.* 44: 204.  
**heterosticta** LIMNOECIA 1917, *Exotic Microlepidoptera*, 2: 42.  
**heterostoma** DECADARCHIS 1930, *Exotic Microlepidoptera*, 4: 9.



- heterota MELEONOMA 1914, *Exotic Microlepidoptera*, 1: 256. (BM)
- heteroxantha STENOMA 1931, *Exotic Microlepidoptera*, 4: 37 (V)
- heterozona MACROBATHRA 1889, *Proc. Linnean Soc. N.S. Wales*, (Ser. 2) 3: 1676.
- hexabola HYPNOMEUTA 1935, *Exotic Microlepidoptera*, 4: 602. (BM)
- hexacentra COMMATICA 1922, *Trans. Ent. Soc. London*, 1922: 73. (BM)
- hexacentris URODUS 1931, *Exotic Microlepidoptera*, 4: 90. (V)
- hexachorda ACROCERCOPS 1914, *Journ. Bombay Nat. Hist. Soc.* 23: 119.
- hexachrysa CHRYSOCLISTA 1935, *Exotic Microlepidoptera*, 4: 607.
- hexaclosta ACROCERCOPS 1934, *Exotic Microlepidoptera*, 4: 470.
- hexacopa ARISTOTELIA 1929, *Exotic Microlepidoptera*, 3: 483. (BM)
- hexactis PARECTOPA 1932, *Trans. Ent. Soc. London*, 80: 117.
- hexadyas MACROBATHRA 1906, *Trans. R. Soc. S. Australia*, 30: 35.
- hexagona TETANOSTOLA\* 1931, *Exotic Microlepidoptera*, 4: 92. (P)
- hexagramma APATETRIS 1921, *Exotic Microlepidoptera*, 2: 424. (BM)
- hexaleuca CLEPTICODES 1932, *Exotic Microlepidoptera*, 4: 324. (V)
- hexalocha ACROCERCOPS 1912, *Exotic Microlepidoptera*, 1: 22. (T)
- hexameris GRACILARIA 1921, *Exotic Microlepidoptera*, 2: 470.
- hexametra SPILONOTA 1920, *Exotic Microlepidoptera*, 2: 342. (BM)
- hexanosa THIOTRICHA 1929, *Exotic Microlepidoptera*, 3: 501. (BM)
- hexanoma ABACISTIS\* 1913, *Ann. Transvaal Mus.* 3: 319. (T)
- hexapeda HILAROGRAPHIA 1913, *Exotic Microlepidoptera*, 1: 99. (BM)
- hexaphala MICTOPSISICHA 1912, *Exotic Microlepidoptera*, 1: 36. (BM)
- hexaphora PAMMENE 1935, in Caradja and Meyrick, *Materialien zu einer Microlepidopteren Fauna der Chinesischen Provinzen Kiangsu, Chekiang und Hunan*, p. 62. (BM)
- hexascia STENOMA 1925, *Exotic Microlepidoptera*, 3: 215. (BM)
- hexaselena BRENTHIA 1909, *Trans. Ent. Soc. London*, 1909: 41. (BM)
- hexaspila CTENOCOMPA 1919, *Exotic Microlepidoptera*, 2: 265.
- hexastera PETALANTHES 1883, *Proc. Linnean Soc. N.S. Wales*, 8: 336.
- hexatoma LEUCOPTERA 1915, *Exotic Microlepidoptera*, 1: 346.
- hexatyla STATHMOPODA 1907, *Journ. Bombay Nat. Hist. Soc.* 17: 744.
- hians TRACHYSCHISTIS\* 1921, *Exotic Microlepidoptera*, 2: 448.
- hibbertiana PALAEOBIA\* 1881, *Proc. Linnean Soc. N.S. Wales*, 6: 665.
- hiberna PALTODORA 1912, *Ann. South African Mus.* 10: 60. (SA)
- hiemalis EULECHRIA 1914, *Exotic Microlepidoptera*, 1: 218.
- hieracitis POLYHYMNO 1913, *Ann. Transvaal Mus.* 3: 283. (T)
- hieranthes CORISCIMUM 1907, *Journ. Bombay Nat. Hist. Soc.* 17: 745.
- hierarcha PYRODERCES 1897, *Proc. Linnean Soc. N.S. Wales*, 22: 346.
- hieraspis COSMOPTERYX 1924, *Exotic Microlepidoptera*, 3: 89.
- hierastis CRYPTOPHAGA  
[POTNIARCHA\*] 1890, *Trans. R. Soc. S. Australia*, 13: 30.
- hierocosma ACROCERCOPS 1912, in Wytsman, *Genera Insectorum*, fasc. 128, p. 18.
- hierodora ERIOPTRIS 1915, *Trans. Ent. Soc. London*, 1915: 244.
- hieroglyphica OXYTHECTA 1885, *Proc. Linnean Soc. N.S. Wales*, 9: 1052.
- hieroglypta STAGMATOPHORA 1911, *Trans. Linnean Soc. London*, 14: 282.
- hierographa TINGEA 1911, *Journ. Bombay Nat. Hist. Soc.* 21: 116.
- hierographa PERIDAEDALA\* 1925, *Exotic Microlepidoptera*, 3: 139.
- hierophanes PANSEPTA 1925, *Exotic Microlepidoptera*, 3: 153.
- hierophanta EUPLOCAMUS 1916, *Exotic Microlepidoptera*, 1: 617.
- hieropis TRACHYPEPLA 1892, *Trans. Proc. New Zealand Inst.* 24: 218.

- hieropla** ATASTHALISTIS 1919, *Exotic Microlepidoptera*, 2: 235. (BM)  
**hilarantha** TORTRIX 1918, *Exotic Microlepidoptera*, 2: 169.  
**hilaraspis** ARGYROPOLOCE 1931, *Exotic Microlepidoptera*, 4: 139. (BM)  
**hilarocrossa** EUCOSMA 1931, in Joannis, *Ann. Soc. Ent. France*, 98 (Supp.):  
 716 [478]. (P)  
**hilarodes** GLYPHIPTERYX 1909, *Journ. Bombay Nat. Hist. Soc.* 19: 430.  
**hilarograptia** ARGYROPOLOCE 1933, *Exotic Microlepidoptera*, 4: 421. (BM)  
**hilaropa** OECOPHORA 1889, *Proc. Linnean Soc. N.S. Wales*, (Ser. 2) 3: 1672.  
**hilaropis** GRACILARIA 1926, *Trans. Ent. Soc. London*, 74: 274.  
**hilda** ATMOZOSTIS\* 1932, *Exotic Microlepidoptera*, 4: 218.  
**himaea** ANTAEOTRICHA 1916, *Exotic Microlepidoptera*, 1: 505. (BM)  
**himantias** PLEUTORA 1913, *Exotic Microlepidoptera*, 1: 121. (MA)  
**himerodana** PALAEOBIA 1881, *Proc. Linnean Soc. N.S. Wales*, 6: 666.  
**himerodes** STENOMA 1916, *Exotic Microlepidoptera*, 1: 535. (BM)  
**hipparcha** AEOLOSCELIS\* 1897, *Proc. Linnean Soc. N.S. Wales*, 22: 328.  
**hipparchus** DEUTEROCOPUS 1921, *Exotic Microlepidoptera*, 2: 420.  
**hippastis** TIMYRA  
 [MONERISTA\*] 1908, *Journ. Bombay Nat. Hist. Soc.* 18: 451. (BM)  
**hippeis** GELECHIA 1902, *Trans. Ent. Soc. London*, 1902: 573.  
**hippias** MELASINA 1921, *Ann. Transvaal Mus.* 8: 134. (T)  
**hippica** PALINTROPA\* 1913, *Journ. Bombay Nat. Hist. Soc.* 22: 160. (BM)  
**hippocoma** ANARSIA 1921, *Exotic Microlepidoptera*, 2: 429.  
**hippophylax** NEMOTOIS 1930, *Exotic Microlepidoptera*, 3: 572. (BM)  
**hipposaris** GELECHIA 1927, *Exotic Microlepidoptera*, 3: 348. (BM)  
**hippotarcha** LECITHOCERA 1923, *Exotic Microlepidoptera*, 3: 41.  
**hippuris** ACROCERCOPS 1915, *Trans. Ent. Soc. London*, 1915: 232.  
**hippurista** RECURVARIA 1932, *Exotic Microlepidoptera*, 4: 349. (V)  
**hiracistis** PHILOBOTA 1889, *Proc. Linnean Soc. N.S. Wales*, (Ser. 2) 3: 1069.  
**hiracopis** EPORYCTA 1921, *Exotic Microlepidoptera*, 2: 444. (BM)  
**hirax** PALPARIA 1883, *Proc. Linnean Soc. N.S. Wales*, 7: 441.  
**hirundinae** TINEA 1928, *Bull. Hill Mus.* 2: 239. (P)  
**historica** ACROCLITA 1920, *Exotic Microlepidoptera*, 2: 343. (BM)  
**histurga** MACHAEROPTERIS 1915, *Exotic Microlepidoptera*, 1: 291.  
**hodias** MARASMARCHA 1908, *Trans. Ent. Soc. London*, 1907: 492.  
**holachyrma** SIMAETHIS 1912, *Exotic Microlepidoptera*, 1: 47. (BM)  
**holantha** ZACORISCA\* 1910, *Proc. Linnean Soc. N.S. Wales*, 35: 221.  
**holarga** BAEONOMA 1916, *Exotic Microlepidoptera*, 1: 509. (BM)  
**holcadica** STENOMA 1916, *Exotic Microlepidoptera*, 1: 531. (BM)  
**holmodes** EULECHRIA 1922, *Exotic Microlepidoptera*, 2: 510.  
**holocapna** TINEA 1931, *Ann. Mus. Nac. Hist. Nat. Buenos Aires*, 36: 414.  
 (BM)  
**holochalca** PANTOSPERMA\* 1888, *Trans. Proc. New Zealand Inst.* 20: 89.  
**holochlora** BATRACHEDRA 1897, *Proc. Linnean Soc. N.S. Wales*, 22: 306.  
**holochorda** TRACHYDORA 1915, *Exotic Microlepidoptera*, 1: 332. (MA)  
**holochra** STATHMOPODA 1889, *Trans. Proc. New Zealand Inst.* 21: 168.  
**holocitra** ODITES 1925, *Exotic Microlepidoptera*, 3: 156. (BM)  
**holoclera** EUCHAETIS 1888, *Proc. Linnean Soc. N.S. Wales*, (Ser. 2) 2: 940.  
**holocnista** ANTICHLIDAS 1931, in Caradja, *Bull. Sect. sci. Acad. roum.* 14: 66.  
 (BM)  
**holocona** TIMYRA 1908, *Journ. Bombay Nat. Hist. Soc.* 18: 446. (BM)

- holocrossa** PHILOBOTA 1889, *Proc. Linnean Soc. N.S. Wales*, (Ser. 2) 3: 1616.  
**holocrypta** EUCOSMA 1931, *Exotic Microlepidoptera*, 4: 146. (BM)  
**holodesma** GLYPHIPTERYX 1883, *Proc. Linnean Soc. N.S. Wales*, 7: 190.  
**holodisca** MISCERA 1907, *Proc. Linnean Soc. N.S. Wales*, 32: 105.  
**holodryas** MELASINA 1934, *Exotic Microlepidoptera*, 4: 483. (C)  
**hologramma** GLYPHIPTERYX 1920, *Exotic Microlepidoptera*, 2: 333. (BM)  
**hololampra** XESTOCASIS 1915, *Exotic Microlepidoptera*, 1: 317.  
**hololeuca** ERIODYTA 1886, *Proc. Linnean Soc. N.S. Wales*, 8: 518.  
**holombra** METACHANDA 1930, *Trans. Ent. Soc. London*, 78: 315. (P)  
**holomorpha** PROCHOLA 1931, *Journ. Linnean Soc. London*, 37: 282. (BM)  
**holonota** OCYSTOLA 1889, *Proc. Linnean Soc. N.S. Wales*, (Ser. 2) 3: 1665.  
**holopercna** GYMNELEMA 1924, *Exotic Microlepidoptera*, 3: 78. (T)  
**holopetra** LABDIA 1927, *Insects of Samoa*, 3, *Lepidoptera*, fasc. 2, p. 90.  
**holophaea** BAEONOMA 1916, *Exotic Microlepidoptera*, 1: 541. (BM)  
**holophracta** COSMOPTERYX 1909, *Journ. Bombay Nat. Hist. Soc.* 19: 414.  
**holoporphyra** ASYMPHORODES 1934, *Pacific Ent. Surv. Publ.* 7, art. 28, p. 352. (BB)  
**holopsamma** TINEOLA 1908, *Proc. Zool. Soc. London*, p. 739.  
**holopyrrha** CRYPTOLECHIA 1912, *Trans. Ent. Soc. London*, 1911: 704. (BM)  
**holorphna** CNEPHASIA 1911, *Trans. New Zealand Inst.* 43: 74.  
**holoscia** STRUTHISCA 1905, *Journ. Bombay Nat. Hist. Soc.* 16: 614.  
**holosticta** CEROMITIA 1918, *Ann. Transvaal Mus.* 6: 59. (T)  
**holotephras** SPILONOTA 1924, *Exotic Microlepidoptera*, 3: 67. (BM)  
**holothecta** STATHMPODA 1934, *Ann. Mag. Nat. Hist.* 14: 410.  
**holotherma** PYRODERCES 1936, *Exotic Microlepidoptera*, 5: 29. (C)  
**holotorna** ODITES 1925, *Exotic Microlepidoptera*, 3: 157. (BM)  
**holoxantha** OCYSTOLA 1902, *Trans. R. Soc. S. Australia*, 26: 136.  
**holoxesta** PLEUROTA 1889, *Proc. Linnean Soc. N.S. Wales*, (Ser. 2) 3: 1652.  
**holoxyla** MELASINA 1936, *Exotic Microlepidoptera*, 5: 57. (C)  
**holoxytha** PHOLEUTIS 1915, *Exotic Microlepidoptera*, 1: 307.  
**holozona** PROMALACTIS\* 1908, *Journ. Bombay Nat. Hist. Soc.* 18: 809. (BM)  
**homadelpha** BLASTOBASIS 1902, *Trans. R. Soc. S. Australia*, 26: 171.  
**homalacta** ACROCERCOPS 1927, *Insects of Samoa*, 3, *Lepidoptera*, fasc. 2, p. 107.  
**homalistic** FRISILIA 1935, *Exotic Microlepidoptera*, 4: 563. (BM)  
**homalocrossa** ERETMOCCERA 1930, *Exotic Microlepidoptera*, 3: 586. (BM)  
**homalodoxa** ASARISTA 1935, *Exotic Microlepidoptera*, 4: 591. (BM)  
**homalopa** MALLOBATHRA 1891, *Trans. Proc. New Zealand Inst.* 23: 100.  
**homalopis** MACHAERITIS 1889, *Proc. Linnean Soc. N.S. Wales*, (Ser. 2) 3: 1668.  
**homalopora** THURIOSTOMA\* 1934, *Exotic Microlepidoptera*, 4: 515.  
**homalota** PLEUROTA 1889, *Proc. Linnean Soc. N.S. Wales*, (Ser. 2) 3: 1649.  
**homalotis** IMMA 1906, *Trans. Ent. Soc. London*, 1906: 187. (BM)  
**homaloxesta** TRICHOTAPHE 1921, *Ann. Transvaal Mus.* 8: 86. (T)  
**homestia** TINEA 1908, *Proc. Zool. Soc. London*, p. 741.  
**homocentra** LECITHOCERA 1910, *Journ. Bombay Nat. Hist. Soc.* 20: 449. (BM)  
**homochalca** EULECHRIA 1888, *Proc. Linnean Soc. N.S. Wales*, 2: 965.  
**homochares** CHARITOLEUCA\* 1938, in Caradja and Meyrick, *Deuts. Ent. Zeit. Iris*, 52: 26.  
**homochlora** FRISILIA 1910, *Journ. Bombay Nat. Hist. Soc.* 20: 437. (BM)  
**homochorda** COMPSISTIS 1921, *Exotic Microlepidoptera*, 2: 398. (BM)  
**homoclera** ANAPTILOTA 1916, *Exotic Microlepidoptera*, 1: 591.  
**homocosma** MACROBATHRA 1902, *Trans. R. Soc. S. Australia*, 26: 167.

homocrossa	IMMA	1930, <i>Exotic Microlepidoptera</i> , 4: 3. (BM)
homodoxa	OECOPHORA	1883, <i>New Zealand Journ. Sci.</i> 1: 525.
homogama	HOMONA	1910, <i>Proc. Linnean Soc. N.S. Wales</i> , 35: 211.
homogenes	DEPRESSARIA	1920, <i>Ann. South African Mus.</i> 17: 288. (SA)
homogramma	ONEBALA	1918, <i>Ann. Transvaal Mus.</i> 6: 25. (T)
homograpta	DOLIOCHASTIS*	1920, <i>Ann. South African Mus.</i> 17: 277. (SA)
homoleuca	OCYSTOLA	1885, <i>Proc. Linnean Soc. N.S. Wales</i> , 9: 1076.
homologa	APHANOXENA	1915, <i>Exotic Microlepidoptera</i> , 1: 388. (BM)
homomorpha	HETERODMETA*	1931, <i>Exotic Microlepidoptera</i> , 4: 188. (BM)
homopercna	MELASINA	1920, <i>Ann. South African Mus.</i> 17: 310. (SA)
homophaea	NEPTICULA	1918, <i>Exotic Microlepidoptera</i> , 2: 181.
homophyla	TORTRIX	1917, <i>Trans. Ent. Soc. London</i> , 1917: 8. (BM)
homoplasta	COMPOSOLECHIA	1932, <i>Exotic Microlepidoptera</i> , 4: 197. (BM)
homopyrrha	PHTHORAULA*	1935, <i>Proc. Hawaiian Ent. Soc.</i> 9: 65. (SP)
homora	OENOXCHROA	1902, <i>Trans. R. Soc. S. Australia</i> , 26: 152.
homosacta	EULIA	1930, <i>Exotic Microlepidoptera</i> , 3: 610. (BM)
homospora	EULECHRIA	1913, <i>Exotic Microlepidoptera</i> , 1: 158.
homoteles	EULECHRIA	1888, <i>Proc. Linnean Soc. N.S. Wales</i> , (Ser. 2) 2: 947.
homoterma	DALACA	1921, <i>Ann. Transvaal Mus.</i> 8: 142. (T)
homotona	PHILOBOTA	1884, <i>Proc. Linnean Soc. N.S. Wales</i> , 8: 508.
homotorna	PAMMENE	1912, <i>Journ. Bombay Nat. Hist. Soc.</i> 21: 874. (BM)
homotrocha	ORNEODES	1921, <i>Ann. Transvaal Mus.</i> 8: 108. (T)
homotropha	LEPIDOPODA	1921, <i>Exotic Microlepidoptera</i> , 2: 443.
homotypa	CHOREUTIS	1907, <i>Proc. Linnean Soc. N.S. Wales</i> , 32: 109.
homoxantha	SCYTHRIS	1921, <i>Ann. Transvaal Mus.</i> 8: 116. (T)
homoxesta	EULECHRIA	1888, <i>Proc. Linnean Soc. N.S. Wales</i> , (Ser. 2) 2: 965.
homoxyla	ARISTOTELIA	1928, <i>Proc. Hawaiian Ent. Soc.</i> 7: 101. (SP)
honesta	BACTRA	1909, <i>Journ. Bombay Nat. Hist. Soc.</i> 19: 585. (BM)
honesta	SPILONOTA	1911, <i>Proc. Linnean Soc. N.S. Wales</i> , 36: 233.
honoranda	DICHELOPA	1926, <i>Trans. Ent. Soc. London</i> , 74: 272. (BM)
honorata	ACROLEPIA	1921, <i>Exotic Microlepidoptera</i> , 2: 440.
honoratus	DEUTEROCOPUS	1921, <i>Exotic Microlepidoptera</i> , 2: 418.
hoplanthes	PEZETAERA*	1924, <i>Exotic Microlepidoptera</i> , 3: 75. (BM)
hoplista	ARGYROPOLOCE	1927, <i>Exotic Microlepidoptera</i> , 3: 340. (BM)
hoplitica	STENOMA	1925, <i>Exotic Microlepidoptera</i> , 3: 216. (BM)
hoplitis	MEGACRASPEDUS	1904, <i>Proc. Linnean Soc. N.S. Wales</i> , 29: 277.
hoplocala	GRACILARIA	1881, <i>Proc. Linnean Soc. N.S. Wales</i> , 5: 149.
hoplocrates	TRICYANAULA	1932, <i>Exotic Microlepidoptera</i> , 4: 198. (BM)
hoplodesma	OECOPHORA	1883, <i>New Zealand Journ. Sci.</i> 1: 525.
hoplodoxa	CHALCOMIMA*	1929, <i>Exotic Microlepidoptera</i> , 3: 507. (BM)
hoplomacha	THIOTRICHIA	1908, <i>Journ. Bombay Nat. Hist. Soc.</i> 18: 441. (BM)
hoplometalla	NEPTICULA	1934, <i>Exotic Microlepidoptera</i> , 4: 467.
hoplophanes	PLEUROTA	1889, <i>Proc. Linnean Soc. N.S. Wales</i> , (Ser. 2) 3: 1651.
hoplophora	HELCASTOGRAMMA	1916, <i>Exotic Microlepidoptera</i> , 1: 577. (BM)
hoplostola	CRYPTOLECHIA	1938, in Caradja and Meyrick, <i>Deuts. Ent. Zeit. Iris</i> , 52: 10. (BM)
hორაეა	OECOPHORA	1883, <i>New Zealand Journ. Sci.</i> 1: 524.
horaria	OPOSTEGA	1921, <i>Exotic Microlepidoptera</i> , 2: 457.
hორიარჩა	PERISCEPTIS	1931, <i>Journ. Linnean Soc. London</i> , 37: 283. (BM)
hორიაულა	GELECHIA	1918, <i>Exotic Microlepidoptera</i> , 2: 133. (BM)

<b>horiodes</b>	DICHOMERIS	1923, <i>Exotic Microlepidoptera</i> , 2: 620. (BM)
<b>horistis</b>	ONEBALA	1910, <i>Journ. Bombay Nat. Hist. Soc.</i> 20: 452. (BM)
<b>horizontias</b>	STENOMA	1925, <i>Exotic Microlepidoptera</i> , 3: 188. (BM)
<b>hormathota</b>	PLATACTIS*	1911, <i>Trans. Linnean Soc. London</i> , 14: 287.
<b>hormista</b>	ACROCERCOPS	1916, <i>Exotic Microlepidoptera</i> , 2: 3.
<b>hormocrossa</b>	CRYPTOPHASA	1925, <i>Exotic Microlepidoptera</i> , 3: 148.
<b>hormodes</b>	PROTOLECHIA	1904, <i>Proc. Linnean Soc. N.S. Wales</i> , 29: 363.
<b>hormophora</b>	ACROCERCOPS	1912, <i>Exotic Microlepidoptera</i> , 1: 23. (T)
<b>hormota</b>	SPATALISTIS	1907, <i>Journ. Bombay Nat. Hist. Soc.</i> 17: 979. (BM)
<b>hormoterma</b>	ARGYROPOLOCE	1938, <i>Institut des Parcs Nationaux du Congo Belge</i> , fasc. 14, p. 10, pl. 1, fig. 8.
<b>hormotris</b>	STRUTHISCA	1908, <i>Proc. Zool. Soc. London</i> , p. 742.
<b>horocentra</b>	CLEPTICODES*	1927, <i>Exotic Microlepidoptera</i> , 3: 332. (T)
<b>horocharis</b>	STENOMA	1930, <i>Ann. Naturhist. Mus. Wien</i> , 44: 251. (v)
<b>horochlora</b>	HOMALOXESTIS	1929, <i>Exotic Microlepidoptera</i> , 3: 519. (BM)
<b>horocompsa</b>	DICHOMERIS	1933, <i>Exotic Microlepidoptera</i> , 4: 353. (v)
<b>horocyma</b>	STENOMA	1925, <i>Exotic Microlepidoptera</i> , 3: 209. (BM)
<b>horoglypta</b>	DICHOMERIS	1932, <i>Exotic Microlepidoptera</i> , 4: 202. (BM)
<b>horogramma</b>	NESOLECHIA*	1921, <i>Exotic Microlepidoptera</i> , 2: 425. (BM)
<b>horographa</b>	ADOXOPHYES	1928, <i>Exotic Microlepidoptera</i> , 3: 454.
<b>horologa</b>	HYPONOMEUTA	1935, <i>Exotic Microlepidoptera</i> , 4: 556. (c)
<b>horolyca</b>	HIEROXESTIS	1915, <i>Exotic Microlepidoptera</i> , 1: 361.
<b>horometra</b>	STENOMA	1925, <i>Exotic Microlepidoptera</i> , 3: 222. (BM)
<b>horosopa</b>	PHTHORIMAEA	1926, <i>Exotic Microlepidoptera</i> , 3: 279. (BM)
<b>horosema</b>	TINEA	1931, <i>Ann. Mus. Nac. Hist. Nat. Buenos Aires</i> , 36: 413. (BM)
<b>horrealis</b>	METARSIORA*	1937, <i>Exotic Microlepidoptera</i> , 5: 76.
<b>horrenda</b>	PTOCHOSARIS*	1907, <i>Trans. R. Soc. S. Australia</i> , 30: 37.
<b>horrens</b>	ACROCERCOPS	1932, <i>Trans. Ent. Soc. London</i> , 80: 117.
<b>horrida</b>	STATHMOPODA	1936, <i>Exotic Microlepidoptera</i> , 4: 618.
<b>horridula</b>	AGRIOPHARA	1890, <i>Trans. R. Soc. S. Australia</i> , 13: 77.
<b>horrifera</b>	MACHAEROPTERIS	1911, <i>Journ. Bombay Nat. Hist. Soc.</i> 21: 129.
<b>horrifica</b>	ZATRICHODES	1922, <i>Exotic Microlepidoptera</i> , 2: 512.
<b>hortaria</b>	ACROCLITA	1911, <i>Proc. Linnean Soc. N.S. Wales</i> , 36: 241.
<b>hortatrix</b>	MELASINA	1924, <i>Arkiv för Zool.</i> vol. 16, part 14, p. 4.
<b>hortulana</b>	TRICHOTAPHE	1918, <i>Ann. Transvaal Mus.</i> 6: 23. (T)
<b>hospitalis</b>	STENOMA	1915, <i>Exotic Microlepidoptera</i> , 1: 463. (BM)
<b>hostilis</b>	POLYHYMNO	1918, <i>Ann. Transvaal Mus.</i> 6: 19. (T)
<b>hotlias [sic]</b>	DOLICHOTORNA	1910, <i>Journ. Bombay Nat. Hist. Soc.</i> 20: 439.
<b>humana</b>	TORTRIX	1912, <i>Exotic Microlepidoptera</i> , 1: 6. (BM)
<b>humata</b>	MACHIMIA	1914, <i>Exotic Microlepidoptera</i> , 1: 181. (BM)
<b>humeratrix</b>	ATTEVA	1930, <i>Ann. Naturhist. Mus. Wien</i> , 44: 262, pl. 1, fig. 30. (v)
<b>humida</b>	LYTROPHILA	1913, <i>Ann. Transvaal Mus.</i> 3: 319. (T)
<b>humida</b>	PLATYPTILIA	1920, <i>Voyage de Ch. Alluaud et R. Jeannel en Afrique Oriental, II, Microlepidoptera</i> , p. 39. (P)
<b>hyacinthias</b>	MELASINA	1920, <i>Voyage de Ch. Alluaud et R. Jeannel en Afrique Oriental, II, Microlepidoptera</i> , p. 114. (P)
<b>hyacinthina</b>	CNEPHASIA	1912, <i>Trans. Ent. Soc. London</i> , 1911: 682. (BM)
<b>hyacinthina</b>	TISIS	1910, <i>Trans. Ent. Soc. London</i> , 1910: 439. (BM)

- hyacinthitis** STENOMA 1930, *Exotic Microlepidoptera*, 3: 559. (BM)  
**hyacinthopa** HOMALOPSYCHA 1932, *Exotic Microlepidoptera*, 4: 208.  
**hyalistis** MACROBATHRA 1889, *Proc. Linnean Soc. N.S. Wales*, (Ser. 2) 3: 1679.  
**hyalitis** ARGYROPOLOCE 1909, *Journ. Bombay Nat. Hist. Soc.* 19: 599. (BM)  
**hyalocryptis** STENOMA 1930, *Ann. Naturhist. Mus. Wien*, 44: 250. (V)  
**hyalodes** TINEA 1913, *Ann. Transvaal Mus.* 3: 332. (T)  
**hyalombra** DICHOMERIS 1922, *Exotic Microlepidoptera*, 2: 503.  
**hyalophaea** DOLIOTECHNA 1914, *Exotic Microlepidoptera*, 1: 188. (BM)  
**hyalophanta** STENOMA 1932, *Exotic Microlepidoptera*, 4: 294. (V)  
**hyaloxantha** MELITTIA 1928, *Exotic Microlepidoptera*, 3: 467. (BM)  
**hyalozona** TORTYRA 1912, *Exotic Microlepidoptera*, 1: 38. (BM)  
**hybrista** LECITHOCERA 1922, *Exotic Microlepidoptera*, 2: 505. (P)  
**hybristis** PROTYPANTHES\* 1933, *Exotic Microlepidoptera*, 4: 424. (BM)  
**hydara** PHILOBOTA 1884, *Proc. Linnean Soc. N.S. Wales*, 8: 494.  
**hydractis** TORTRIX 1910, *Proc. Linnean Soc. N.S. Wales*, 35: 244.  
**hydraea** CEROSTOMA 1919, *Exotic Microlepidoptera*, 2: 228. (BM)  
**hydraena** STENOMA 1916, *Exotic Microlepidoptera*, 1: 536. (BM)  
**hydrargyra** ARGYROPOLOCE 1931, *Exotic Microlepidoptera*, 4: 137.  
**hydraula** METACHANDA 1911, *Trans. Linnean Soc. London*, 14: 276. (BM)  
**hydrelaeas** STENOMA 1931, *Exotic Microlepidoptera*, 4: 33. (BM)  
**hydrochalca** OINOPHILA 1930, *Trans. Ent. Soc. London*, 78: 320. (P)  
**hydrochoa** PARAPTILA 1930, *Exotic Microlepidoptera*, 3: 610. (BM)  
**hydrochroa** PYCNOTARSA\* 1920, *Exotic Microlepidoptera*, 2: 374. (BM)  
**hydrocosma** DOXOPHYRTIS\* 1914, *Trans. Proc. New Zealand Inst.* 46: 113.  
**hydrocosma** PHRIXOSCELES 1908, *Journ. Bombay Nat. Hist. Soc.* 18: 815.  
**hydrogramma** CNEPHASIA 1912, *Trans. Ent. Soc. London*, 1911: 683. (BM)  
**hydrogramma** COPTOTELIA 1912, *Trans. Ent. Soc. London*, 1911: 702. (BM)  
**hydrographa** AEOLOSCELIS 1897, *Proc. Linnean Soc. N.S. Wales*, 22: 327.  
**hydronoma** SCYTHRIS 1930, *Exotic Microlepidoptera*, 3: 561.  
**hydrophora** ANTAETOTRICHIA 1925, *Exotic Microlepidoptera*, 3: 171. (BM)  
**hydrosema** TIMYRA  
[OLBOTHREPTA\*] 1916, *Exotic Microlepidoptera*, 1: 572. (BM)  
**hyetodes** GYMNOBATHRA 1883, *New Zealand Journ. Sci.* 1: 523.  
**hygraema** ANTICRATES 1927, *Exotic Microlepidoptera*, 3: 361.  
**hygrantis** ARGYROPOLOCE 1911, *Trans. Linnean Soc. London*, 14: 270. (BM)  
**hygroberylla** EUCOSMA 1937, in Caradja and Meyrick, *Deuts. Ent. Zeit. Iris*, 51: 180.  
**hygrodes** PHALONIA 1936, *Exotic Microlepidoptera*, 5: 22. (BM)  
**hygropis** CTENOCOMPA 1936, *Exotic Microlepidoptera*, 5: 57. (C)  
**hygroscopa** HYPOSMOCOMA 1935, *Proc. Hawaiian Ent. Soc.* 9: 66. (SP)  
**hylactica** MERIDARCHIS 1938, in Caradja and Meyrick, *Deuts. Ent. Zeit. Iris*, 52: 87.  
**hylaea** ANCYLIS 1912, *Exotic Microlepidoptera*, 1: 31. (BM)  
**hylarcha** OPOGONA 1928, *Exotic Microlepidoptera*, 3: 400.  
**hylas** PROTOLECHIA 1904, *Proc. Linnean Soc. N.S. Wales*, 29: 369.  
**hylomaga** NEPTICULA 1931, *Ann. Mus. Nac. Hist. Nat. Buenos Aires*, 36: 415.  
**hylonoma** PROCOMETIS 1890, *Trans. R. Soc. S. Australia*, 13: 72.  
**hylophanes** LASPEYRESIA 1928, *Exotic Microlepidoptera*, 3: 447. (BM)  
**hylurga** DICHOMERIS 1921, *Ann. Transvaal Mus.* 8: 83. (T)  
**hyменаeа** CHOREUTIS 1909, *Trans. Ent. Soc. London*, 1909: 38. (BM)

hymenaea	EULECHRIA	1902, <i>Trans. R. Soc. S. Australia</i> , 26: 149.
hymenopsis	PROTOSYNAEMA	1935, <i>Trans. roy. Soc. N.Z.</i> 65: 304.
hypachroa	BATRACHEDRA	1897, <i>Proc. Linnean Soc. N.S. Wales</i> , 22: 306.
hypanthes	STILBOSIS	1917, <i>Exotic Microlepidoptera</i> , 2: 48. (BM)
hyperacma	DECADARCHIS	1915, <i>Exotic Microlepidoptera</i> , 1: 367.
hyperaesthetica	MONACHOPTILAS*	1934, <i>Exotic Microlepidoptera</i> , 4: 482.
hyperarcha	PHLOEOPOLA	1889, <i>Proc. Linnean Soc. N.S. Wales</i> , (Ser. 2) 3: 1591.
hyperbolacma	PHRIXOSCELES	1931, <i>Exotic Microlepidoptera</i> , 4: 167.
hyperbolica	MACHIMIA	1928, <i>Exotic Microlepidoptera</i> , 3: 471. (BM)
hyperchlora	EULECHRIA	1888, <i>Proc. Linnean Soc. N.S. Wales</i> , 2: 962.
hyperetana	DICHELIA	1881, <i>Proc. Linnean Soc. N.S. Wales</i> , 6: 479.
hyperocha	SAROPLA	
	[ORTHIASTIS*]	1884, <i>Proc. Linnean Soc. N.S. Wales</i> , 9: 744.
hyperophrys	LEUCOPTERA	1939, <i>Trans. R. Ent. Soc. London</i> , 89: 61.
hyperopta	TRACHYNTIS	1889, <i>Proc. Linnean Soc. N.S. Wales</i> , (Ser. 2) 3: 1586.
hyperptycha	TORTRIX	1931, in Caradja, <i>Bull. Sect. sci. Acad. roum.</i> 14: 63.
hyperythra	STOMOPTERYX	1921, <i>Ann. Transvaal Mus.</i> 8: 76. (T)
hyperythrota	GYMNOMACHA*	1938, in Caradja and Meyrick, <i>Deuts. Ent. Zeit. Iris</i> , 52: 86.
hyphantica	ACROCERCOPS	1912, <i>Exotic Microlepidoptera</i> , 1: 25.
hyphantis	IMMA	1906, <i>Trans. Ent. Soc. London</i> , 1906: 183. (BM)
hypnodes	PSALTICA	1914, <i>Exotic Microlepidoptera</i> , 1: 261 (BM)
hypnota	CRYSPTHYRIS	1907, <i>Journ. Bombay Nat. Hist. Soc.</i> 17: 753.
hypnotis	LINOSTICHA	1889, <i>Proc. Linnean Soc. N.S. Wales</i> , (Ser. 2) 3: 1583.
hypocausta	PHILOBOTA	1884, <i>Proc. Linnean Soc. N.S. Wales</i> , 8: 481.
hypochalca	OECOPHORA	1886, <i>Proc. Linnean Soc. N.S. Wales</i> , 10: 782.
hypochloris	EULIA	1932, <i>Exotic Microlepidoptera</i> , 4: 256. (V)
hypochrysa	TINEA	1927, <i>Exotic Microlepidoptera</i> , 3: 332.
hypocirrho	STENOMA	1930, <i>Exotic Microlepidoptera</i> , 4: 30. (BM)
hypocosma	ORNEODES	1934, in Caradja and Meyrick, <i>Deuts. Ent. Zeit. Iris</i> , 48: 29.
hypocritica	CHRYSORYCTIS	1893, <i>Proc. Linnean Soc. N.S. Wales</i> , 7: 551.
hypocypha	BUCCULATRIX	1936, <i>Exotic Microlepidoptera</i> , 4: 620.
hypoleuca	PROTOLECHIA	1904, <i>Proc. Linnean Soc. N.S. Wales</i> , 29: 351.
hypopercna	NIPHORYCTA*	1938, <i>Trans. R. Ent. Soc. London</i> , 87: 518.
hypophaea	ACROLOPHUS	1923, <i>Exotic Microlepidoptera</i> , 2: 609. (BM)
hypopiasta	MONOPIS	1931, <i>Exotic Microlepidoptera</i> , 4: 94.
hyposcia	STATHMOPODA	1897, <i>Proc. Linnean Soc. N.S. Wales</i> , 22: 320.
hypoxutha	BATRACHEDRA	1897, <i>Proc. Linnean Soc. N.S. Wales</i> , 22: 308.
hypsichora	EUPSELIA	1906, <i>Trans. R. Soc. S. Australia</i> , 30: 39.
hypsicrates	PYRSARCHA*	1932, <i>Exotic Microlepidoptera</i> , 4: 340. (BM)
hypsicrates	URODUS	1925, <i>Exotic Microlepidoptera</i> , 3: 130. (BM)
hypsidityas	EUCOSMA	1925, <i>Exotic Microlepidoptera</i> , 3: 140. (BM)
hypsiphila	BUCCULATRIX	1915, <i>Trans. Ent. Soc. London</i> , 1915: 250.
hypsipola	LECITHOCERA	1926, <i>Exotic Microlepidoptera</i> , 3: 290. (BM)
hypsipora	PLATYPTILIA	1916, <i>Exotic Microlepidoptera</i> , 1: 559.
hypsithrona	EULIA	1926, <i>Exotic Microlepidoptera</i> , 3: 251. (BM)
hyptiota	STRENOPHILA*	1913, <i>Ann. Transvaal Mus.</i> 3: 306. (T)
hysterota	PLATYBATHRA	1918, <i>Ann. Transvaal Mus.</i> 6: 38. (T)

- ialeura** SIMAETHIS 1912, *Exotic Microlepidoptera*, 1: 46. (BM)  
**iambica** HOMOSETIA 1919, *Exotic Microlepidoptera*, 2: 252. (BM)  
**iantha** CNEPHASIA 1912, *Trans. Ent. Soc. London*, 1911: 684. (BM)  
**ianthes** HYYSOLOPHUS 1887, *Trans. Ent. Soc. London*, 1887: 273. (Lost)  
**ianthodes** LECITHOCERA 1931, *Exotic Microlepidoptera*, 4: 80. (BM)  
**iatma** STENOMA 1915, *Exotic Microlepidoptera*, 1: 474. (BM)  
**ichnaea** PSEUDODOXIA 1910, *Journ. Bombay Nat. Hist. Soc.* 20: 153. (BM)  
**ichnaea** STENOMA 1914, *Journ. Bombay Nat. Hist. Soc.* 23: 118. (BM)  
**ichneuta** EULECHRIA 1888, *Proc. Linnean Soc. N.S. Wales*, 2: 944.  
**ichnitis** CRYPTOLECHIA 1918, *Exotic Microlepidoptera*, 2: 222. (BM)  
**ichnographa** LIMNOECIA 1908, *Proc. Zool. Soc. London*, p. 734.  
**ichnophora** MELASINA 1920, *Voyage de Ch. Alluaud et R. Jeannel en Afrique Oriental, II, Microlepidoptera*, p. III. (P)  
 1911, *Trans. Linnean Soc. London*, 14: 297.  
 1914, *Trans. Ent. Soc. London*, 1914: 247. (BM)  
**ichnora** HIEROXESTIS  
**ichnota** BATTARISTIS\*  
**ichorodes** LECITHOCERA  
 [PERIPHORECTIS\*] 1910, *Journ. Bombay Nat. Hist. Soc.* 20: 445. (BM)  
**ichthyodes** PTILOGENES 1926, *Exotic Microlepidoptera*, 3: 231. (BM)  
**ichthyopa** IRIDOSTOMA\* 1909, *Journ. Bombay Nat. Hist. Soc.* 19: 425. (BM)  
**ichthyura** LASPEYRESIA 1926, *Ann. South African Mus.* 23: 327. (SA)  
**icmaea** EULECHRIA 1915, *Exotic Microlepidoptera*, 1: 299.  
**icriodes** GELECHIA 1931, *Ann. Mus. Nac. Hist. Nat. Buenos Aires*, 36: 384. (BM)  
**icriota** CHOLOTIS 1915, *Exotic Microlepidoptera*, 1: 328.  
**icterias** ARGYRESTHIA 1907, *Journ. Bombay Nat. Hist. Soc.* 17: 984. (BM)  
**icterica** OPOGONA 1915, *Exotic Microlepidoptera*, 1: 360.  
**icterina** EPIMACTIS 1931, in Joannis, *Ann. Soc. Ent. France*, 98 (Supp.): 731 [493]. (P)  
 1910, *Journ. Bombay Nat. Hist. Soc.* 20: 147. (BM)  
**icteropa** MACROSACES 1925, *Exotic Microlepidoptera*, 3: 209. (BM)  
**icteropis** STENOMA 1914, *Exotic Microlepidoptera*, 1: 178. (BM)  
**icterota** MACHIMIA 1937, *Exotic Microlepidoptera*, 5: 80. (T)  
**ictifera** COLONOPHORA 1881, *Proc. Linnean Soc. N.S. Wales*, 5: 155.  
**ida** GRACILARIA 1923, *Exotic Microlepidoptera*, 3: 62. (BM)  
**idalia** PLEUROTA 1937, *Exotic Microlepidoptera*, 5: 96. (T)  
**ideologa** LECITHOCERA 1931, *Journ. Linnean Soc. London*, 37: 278. (BM)  
**idiarcha** TRICHEMOLA 1916, *Exotic Microlepidoptera*, 1: 577. (BM)  
**idiastis** BRACHMIA 1922, *Trans. Ent. Soc. London*, 1922: 80. (BM)  
**idiocentra** ANACAMPSIS 1918, *Ann. Transvaal Mus.* 6: 42. (T)  
**idiocoma** OPOSTEGA 1936, *Exotic Microlepidoptera*, 4: 625.  
**idiocrossa** ORNEODES 1938, *Trans. R. Ent. Soc. London*, 87: 527.  
**idiocrossa** THRYSOCHARES\* 1924, *Trans. Proc. New Zealand Inst.* 55: 661.  
**idiogama** BORKHAUSENIA  
**idiogrampta** ARGYRESTHIA 1935, in Caradja and Meyrick, *Materialien zu einer Microlepidopteren Fauna der Chinesischen Provinzen Kiangsu, Chekiang und Hunan*, p. 91. (BM)  
**idiomorpha** GLYPHIPTERYX 1917, *Ann. South African Mus.* 17: 10. (SA)  
**idioptila** ANARSIA 1916, *Exotic Microlepidoptera*, 1: 582. (BM)  
**idiospila** SEMOCHARISTA\* 1922, *Arkiv för Zool.* vol. 14, part 15, p. 4.  
**idiotricha** PHYLOMICTIS 1921, *Exotic Microlepidoptera*, 2: 446. (BM)  
**idolias** LITHOCOLLETIS 1891, *Ent. Mon. Mag.* 27: 61.  
**idonea** ODITES 1925, in Caradja, *Mem. Sect. Sti. Acad. Română*, 3: 382.



- ignara** DEMOBROTIS 1922, *Exotic Microlepidoptera*, 2: 601.  
**ignava** PHILOBOTA 1913, *Exotic Microlepidoptera*, 1: 125.  
**ignea** CROCANTHES 1925, *Treubia*, 6: 429.  
**ignifera** PLATYPTILIA 1908, *Trans. Ent. Soc. London*, 1907: 481.  
**igniflora** PSEUDATTERIA 1930, *Exotic Microlepidoptera*, 3: 606. (BM)  
**ignigera** CROCANTHES 1938, *Trans. R. Ent. Soc. London*, 87: 513. (BM)  
**ignobilis** HAPSIFERA { 1919, *Exotic Microlepidoptera*, 2: 259. (BM)  
 1920, *Voyage de Ch. Alluaud et R. Jeannel en Afrique Oriental, II, Microlepidoptera*, p. 106. (P)  
**ignominiosa** STATHMOPODA 1913, *Exotic Microlepidoptera*, 1: 86.  
**ignorata** DICHOMERIS 1921, *Zool. Meded.* 6: 165. (L)  
**ilarcha** STAGMATOPHORA 1911, *Trans. Linnean Soc. London*, 14: 282.  
**illapsa** AGORARCHA\* 1925, *Treubia*, 6: 433.  
**illaqueata** CAPUA 1917, *Trans. Ent. Soc. London*, 1917: 6. (BM)  
**illepida** ANTAETOTRICHIA 1916, *Exotic Microlepidoptera*, 1: 495. (BM)  
**illiberalis** TORTRIX 1918, *Exotic Microlepidoptera*, 2: 168. (BM)  
**illicita** CYMOTRICHIA 1929, *Exotic Microlepidoptera*, 3: 511. (BM)  
**illita** PTILOGENES 1926, *Exotic Microlepidoptera*, 3: 232. (BM)  
**illiterata** GLYPHIDOCERA 1929, *Trans. Ent. Soc. London*, 76: 509. (BM)  
**illota** PHALONIA 1914, *Bull. Mus. Paris*, 20: 121. (P)  
**illucens** ERETMOCCERA 1914, *Ann. Transvaal Mus.* 4: 200. (T)  
**illucescens** TRICHOTAPHE 1918, *Exotic Microlepidoptera*, 2: 151. (BM)  
**illucida** EPICHORISTA 1910, *Proc. Linnean Soc. N.S. Wales*, 35: 257.  
**illudens** ACROLOPHUS 1924, *Exotic Microlepidoptera*, 3: 76. (BM)  
**illuminata** PALTODORA 1913, *Ann. Transvaal Mus.* 3: 281. (T)  
**illuminata** SPARGANOTHIS 1917, *Trans. Ent. Soc. London*, 1917: 13.  
**illuminatrix** ORNEODES 1929, *Exotic Microlepidoptera*, 3: 537.  
**illustrata** COLEOPHORA 1913, *Ann. Transvaal Mus.* 3: 324. (T)  
**illustris** TRACHYDORA\* 1897, *Proc. Linnean Soc. N.S. Wales*, 22: 397.  
**illuta** OCYSTOLA 1885, *Proc. Linnean Soc. N.S. Wales*, 9: 1074.  
**illutata** PSEUDODOXIA 1914, *Exotic Microlepidoptera*, 1: 266. (BM)  
**illutus** PTEROPHORUS 1917, *Ann. South African Mus.* 17: 2. (SA)  
**illuvialis** PTOCHORYCTIS 1914, *Journ. Bombay Nat. Hist. Soc.* 22: 778. (BM)  
**ilyodes** CEROMITIA 1931, *Ann. Mus. Nac. Hist. Nat. Buenos Aires*, 36: 414.  
**ilyopa** SCYTHRIS 1921, *Ann. Transvaal Mus.* 8: 116. (T)  
**ilyopis** SARIDACMA\* 1930, *Ann. Naturhist. Mus. Wien*, 44: 259, pl. 1, fig. 37.  
 1925, *Bull. Soc. R. Ent. Egypte*, 9: 206.  
**imbecilla** ALUCITA 1914, *Ann. South African Mus.* 10: 252. (SA)  
**imbellis** EPIPHRACTIS 1913, *Journ. Bombay Nat. Hist. Soc.* 22: 175. (BM)  
**imbricata** DICHOMERIS 1911, *Journ. Bombay Nat. Hist. Soc.* 21: 116.  
**imbricata** TINEA 1938, *Institut des Parcs Nationaux du Congo Belge*, fasc. 14, p. 5.  
**imbriculata** CATAMACTA 1929, *Exotic Microlepidoptera*, 3: 538.  
**imbrifera** ORNEODES 1911, *Proc. Linnean Soc. N.S. Wales*, 36: 226.  
**imbrifera** HERMENIAS 1881, *Proc. Linnean Soc. N.S. Wales*, 6: 527.  
**imbriferana** DIPTERINA\* 1886, *Trans. Ent. Soc. London*, 1886: 275.  
**immanis** CARPOCAPSA 1908, *Proc. Zool. Soc. London*, p. 746.  
**immanis** MELASINA 1922, *Zool. Meded.* 7: 88. (L)  
**immatura** STATHMOPODA 1913, *Exotic Microlepidoptera*, 1: 130.  
**immemor** NEPHOGENES

immerita	TRICHOTAPHE	1913, <i>Journ. Bombay Nat. Hist. Soc.</i> 22: 178. (BM)
imminens	SPIILONOTA	1917, <i>Trans. Ent. Soc. London</i> , 1917: 15. (BM)
imminens	STENOMA	1915, <i>Exotic Microlepidoptera</i> , 1: 431. (BM)
imminuta	MELASINA	1914, <i>Exotic Microlepidoptera</i> , 1: 211.
immobilis	LECITHOCERA	1918, <i>Exotic Microlepidoptera</i> , 2: 103. (BM)
immodica	EUSCELETAULA*	1936, <i>Exotic Microlepidoptera</i> , 5: 56.
immolata	TINEA	1931, <i>Exotic Microlepidoptera</i> , 4: 105.
immortalis	COLEOPHORA	1922, <i>Exotic Microlepidoptera</i> , 2: 556. (BM)
immota	ANTAEOTRICHA	1916, <i>Exotic Microlepidoptera</i> , 1: 502. (BM)
immunis	SCYTHRIS	1916, <i>Exotic Microlepidoptera</i> , 2: 13. (BM)
immuricata	GRACILARIA	1915, <i>Trans. Ent. Soc. London</i> , 1915: 238.
immutabilis	COELOSTATHMA	1926, <i>Exotic Microlepidoptera</i> , 3: 259. (BM)
imparata	MELASINA	1928, <i>Exotic Microlepidoptera</i> , 3: 430.
impatiens	EUCOSMA	1921, <i>Ann. Transvaal Mus.</i> 8: 54. (T)
impavida	CARPOSINA	1913, <i>Exotic Microlepidoptera</i> , 1: 77.
impedita	STENOMA	1915, <i>Exotic Microlepidoptera</i> , 1: 422. (BM)
impedens	CROCIDOSEMA	1917, <i>Trans. Ent. Soc. London</i> , 1917: 17. (BM)
imperatrix	TISIS	1910, <i>Trans. Ent. Soc. London</i> , 1910: 440. (BM)
imperfecta	MELASINA	1922, <i>Exotic Microlepidoptera</i> , 2: 607. (P)
imperita	TORTRIX	1937, in Caradja and Meyrick, <i>Deuts. Ent. Zeit. Iris</i> , 51: 174. (BM)
impervia	CACOEZIA	1931, in Joannis, <i>Ann. Soc. Ent. France</i> , 98 (Supp.): 711 [473]. (P)
impigra	DICHOMERIS	1913, <i>Ann. Transvaal Mus.</i> 3: 305. (T)
implacata	PLATYPTILIA	1932, <i>Trans. Ent. Soc. London</i> , 80: 109.
implexa	HERMENIAS	1912, <i>Journ. Bombay Nat. Hist. Soc.</i> 21: 852.
implexa	MELEONOMA	1918, <i>Exotic Microlepidoptera</i> , 2: 220. (BM)
implicata	ISORRHOA	1920, <i>Exotic Microlepidoptera</i> , 2: 324. (BM)
impolita	ARGYROPOLOE	1917, <i>Trans. Ent. Soc. London</i> , 1917: 28. (BM)
importuna	TRACHYPEPLA	1914, <i>Trans. Proc. New Zealand Inst.</i> 46: 108.
imposita	EUCOSMA	1937, <i>Exotic Microlepidoptera</i> , 5: 158.
imposita	GAMBROSTOLA*	1926, <i>Ann. South African Mus.</i> 23: 332. (SA)
impotens	OPOGONA	1915, <i>Exotic Microlepidoptera</i> , 1: 359.
improba	CHELARIA	1913, <i>Ann. Transvaal Mus.</i> 3: 296.
improba	TRITHAMORA*	1913, <i>Trans. Proc. New Zealand Inst.</i> 45: 29.
improbana	COSCINOPTYCHA	1881, <i>Proc. Linnean Soc. N.S. Wales</i> , 6: 701.
improbus	PTEROPHORUS	1934, in Caradja and Meyrick, <i>Deuts. Ent. Zeit. Iris</i> , 48: 28.
impropria	EUCOSMA	1932, <i>Exotic Microlepidoptera</i> , 4: 224.
improvida	TELPHUSA	1926, <i>Exotic Microlepidoptera</i> , 3: 275. (BM)
improvisa	TINEA	1926, <i>Sarawak Mus. Journ.</i> 3: 166.
imprudens	BRACHMIA	1914, <i>Exotic Microlepidoptera</i> , 1: 201. (MA)
impulsa	MELEONOMA	1934, <i>Exotic Microlepidoptera</i> , 4: 477. (V)
impurata	STENOMA	1915, <i>Exotic Microlepidoptera</i> , 1: 468. (BM)
inamoena	PHTHINOSTOMA	1922, <i>Exotic Microlepidoptera</i> , 2: 507.
inanima	SCYTHRIS	1916, <i>Exotic Microlepidoptera</i> , 2: 13. (BM)
inanis	PACHYRHABDA	1936, <i>Exotic Microlepidoptera</i> , 4: 617.
inardescens	STENOMA	1925, <i>Exotic Microlepidoptera</i> , 3: 202. (BM)
inarticulata	MELASINA	1935, <i>Exotic Microlepidoptera</i> , 4: 578.
inaugurata	COSMOPTERYX	1922, <i>Exotic Microlepidoptera</i> , 2: 568. (BM)

- inca** ARRHENOPHANES 1913, *Trans. Ent. Soc. London*, 1913: 199.  
**incalescens** HYPERCALLIA 1914, *Exotic Microlepidoptera*, 1: 192. (BM)  
**incaillida** ODITES 1915, *Exotic Microlepidoptera*, 1: 381. (BM)  
**incandescens** PTILOSTICHA 1910, *Trans. Ent. Soc. London*, 1910: 441.  
**incanescens** EPORYCTA 1921, *Ann. Transvaal Mus.* 8: 105. (T)  
**incantata** SCAEOSOPHA 1928, *Exotic Microlepidoptera*, 3: 469. (BM)  
**incauta** MELASINA 1914, *Exotic Microlepidoptera*, 1: 212.  
**incendiaria** ECCLITICA 1923, *Trans. Proc. New Zealand Inst.* 54: 164.  
**incepta** CNEPHASIA 1912, *Exotic Microlepidoptera*, 1: 10. (T)  
**inceptrix** HYPOPHRICTIS\* 1916, *Exotic Microlepidoptera*, 1: 605.  
**inceptrix** PLATYPTILIA 1913, *Exotic Microlepidoptera*, 1: 111.  
**incertula** OMICHLOSPORA\* 1928, *Bull. Hill Mus.* 2: 239. (P)  
**inchoata** BUCCULATRIX 1913, *Ann. Transvaal Mus.* 3: 329. (T)  
**incincta** DEMOBROTIS 1919, *Exotic Microlepidoptera*, 2: 252.  
**incinerata** CNEPHASIA 1920, *Voyage de Ch. Alluaud et R. Jeannel en Afrique Oriental, II, Microlepidoptera*, p. 55. (P)  
**incisa** GONIONOTA 1909, *Trans. Ent. Soc. London*, 1909: 27. (BM)  
**incisoria** EPHEPROXENA\* 1919, *Exotic Microlepidoptera*, 2: 277. (BM)  
**incitata** ARISTOTELIA 1918, *Exotic Microlepidoptera*, 2: 117. (BM)  
**incitatrix** STENOMA 1925, *Exotic Microlepidoptera*, 3: 207. (BM)  
**inclemens** THAMNOSCELIS\* 1928, *Exotic Microlepidoptera*, 3: 466. (BM)  
**inclinata** DECADARCHIS 1921, *Zool. Meded.* 6: 195. (L)  
**inclusa** CYMOTRICHA 1927, *Exotic Microlepidoptera*, 3: 355. (T)  
**incluta** CAMPTRODOXA\* 1925, *Exotic Microlepidoptera*, 3: 144. (BM)  
**incola** MEGACRASPEDUS 1912, *Ann. South African Mus.* 10: 60. (SA)  
**incolumis** ODITES 1918, *Ann. Transvaal Mus.* 6: 54. (T)  
**incommoda** PHILOMUSAEA 1931, *Ann. Mus. Nac. Hist. Nat. Buenos Aires*, 36: 395.  
**incompleta** ANTAETOTRICHA 1932, *Exotic Microlepidoptera*, 4: 293. (V)  
**incomposita** PELTOPHORA 1884, *Proc. Linnean Soc. N.S. Wales*, 9: 728.  
**incompta** PYRODERCES 1917, *Exotic Microlepidoptera*, 2: 40.  
**inconcinna** LIMNOECIA 1923, *Exotic Microlepidoptera*, 3: 59. (BM)  
**incondita** NOTHRIS 1913, *Journ. Bombay Nat. Hist. Soc.* 22: 170. (BM)  
**incongrua** ANTAETOTRICHA 1932, *Exotic Microlepidoptera*, 4: 291. (V)  
**incorrupta** CAPUA 1922, *Exotic Microlepidoptera*, 2: 494.  
**incrassata** ANTAETOTRICHA 1916, *Exotic Microlepidoptera*, 1: 504. (BM)  
**incredibilis** TINEA 1920, *Exotic Microlepidoptera*, 2: 354.  
**increpans** EXONCOTIS\* 1919, *Exotic Microlepidoptera*, 2: 269. (BM)  
**increpata** BUCCULATRIX 1915, *Trans. Ent. Soc. London*, 1915: 249.  
**increta** EULECHRIA 1931, *Exotic Microlepidoptera*, 4: 187. (BM)  
**increta** HOLCOCERA 1931, in Joannis, *Ann. Soc. Ent. France*, 98 (Supp.): 729 [491]. (P)  
**incretata** AUXIMOBASIS 1931, *Exotic Microlepidoptera*, 4: 177. (BM)  
**incretata** SPILONOTA 1931, *Exotic Microlepidoptera*, 4: 143.  
**incrustata** HAPSIFERA 1930, *Exotic Microlepidoptera*, 3: 553. (BM)  
**inculta** DECADARCHIS 1927, *Insects of Samoa*, 3, *Lepidoptera*, fasc. 2, p. III.  
**incuriosa** BLASTOBASIS 1916, *Exotic Microlepidoptera*, 1: 597.  
**incurva** ANACAMPSIS 1914, *Trans. Ent. Soc. London*, 1914: 264. (BM)  
**incurvata** LITHOCOLLETIS 1916, *Exotic Microlepidoptera*, 1: 622.  
**incusa** CNEPHASIA 1917, *Trans. Ent. Soc. London*, 1917: 12. (BM)  
**incusata** ODITES 1921, *Ann. Transvaal Mus.* 8: 107. (T)

- indagata** SYMCOCA 1918, *Exotic Microlepidoptera*, 2: 155. (BM)  
**indecorella** SPHYRELATA\* 1883, *Proc. Linnean Soc. N.S. Wales*, 8: 362.  
**indefessa** PROADAMAS\* 1929, *Exotic Microlepidoptera*, 3: 528.  
**indentatus** OXYPTILUS 1930, *Exotic Microlepidoptera*, 3: 564.  
**index** OPOSTEGA 1922, *Exotic Microlepidoptera*, 2: 557.  
**indicans** ERECHTHIAS 1923, *Trans. Proc. New Zealand Inst.* 54: 168.  
**indicata** TELEPHILA 1931, *Exotic Microlepidoptera*, 4: 67. (BM)  
**indicatrix** HECTACMA 1924, *Exotic Microlepidoptera*, 3: 84. (BM)  
**indigena** MELASINA 1917, *Ann. South African Mus.* 17: 15. (SA)  
**indigenus** FRISILIA 1914, *Supplementa Entomologica*, No. 3, p. 50. (D)  
**indigesta** BLASTOBASIS 1931, *Exotic Microlepidoptera*, 4: 177. (T)  
**indigestana** TORTRIX 1881, *Proc. Linnean Soc. N.S. Wales*, 6: 520.  
**indigna** ULOMETRA\* 1912, *Exotic Microlepidoptera*, 1: 28. (T)  
**indirecta** BLASTOBASIS 1935, *Exotic Microlepidoptera*, 4: 567.  
**indiscreta** HIEROXESTIS 1917, *Ann. South African Mus.* 17: 13. (SA)  
**indiserta** DICHOMERIS 1926, *Exotic Microlepidoptera*, 3: 285. (BM)  
**indocilis** GLYPHIDOCERA 1930, *Ann. Naturhist. Mus. Wien*, 44: 229. (V)  
**indocta** ALUCITA 1913, *Exotic Microlepidoptera*, 1: III.  
**indocta** MACHAERITIS 1886, *Proc. Linnean Soc. N.S. Wales*, 10: 772.  
**indolescens** TRACHYPEPLA 1927, *Trans. Proc. New Zealand Inst.* 57: 700.  
**indomita** GLYPHIPTERYX 1922, *Exotic Microlepidoptera*, 2: 491. (BM)  
**industria** BLASTOBASIS 1913, *Ann. Transvaal Mus.* 3: 314. (T)  
**inepta** LECITHOCERA 1926, *Sarawak Mus. Journ.* 3: 157.  
**inelegans** MICROZESTIS\* 1929, *Trans. Ent. Soc. London*, 76: 502.  
**inermis** POLYHYMNO 1913, *Ann. Transvaal Mus.* 3: 284. (T)  
**iners** STATHMOPODA 1913, *Exotic Microlepidoptera*, 1: 87.  
**inerudita** BRACHMIA 1926, *Exotic Microlepidoptera*, 3: 290. (BM)  
**inexperta** PHTHORIMAEA 1925, *in Wytzman, Genera Insectorum*, fasc. 184, p. 93.  
**inexpleta** THEMELIOTIS 1919, *Exotic Microlepidoptera*, 2: 260.  
**infamis** BAEONOMA 1925, *Exotic Microlepidoptera*, 3: 160. (BM)  
**infanda** ATYCHIA 1920, *Ann. South African Mus.* 17: 294. (SA)  
**infausta** ELLOCHOTIS\* 1920, *Ann. South African Mus.* 17: 311. (SA)  
**infecta** STENOMA 1930, *Ann. Naturhist. Mus. Wien*, 44: 254. (V)  
**infectana** PALAEOBIA 1881, *Proc. Linnean Soc. N.S. Wales*, 6: 663.  
**infelix** ETHMIA 1914, *in Wagner, Lepidopterorum Catalogus*, 19: 29.  
**infensa** MELASINA 1916, *Exotic Microlepidoptera*, 1: 610.  
**infensa** SPILONOTA 1911, *Proc. Linnean Soc. N.S. Wales*, 36: 228.  
**infera** LEPIDOPODA 1921, *Exotic Microlepidoptera*, 2: 442.  
**inferialis** TELPHUSA 1918, *Exotic Microlepidoptera*, 2: 133. (BM)  
**infernus** TRICHOPTILUS 1938, *Institut des Parcs Nationaux du Congo Belge*, fasc. 14, p. 3.  
**intervescens** LACTURA 1930, *Exotic Microlepidoptera*, 3: 596. (BM)  
**infesta** HETEROBATHRA 1921, *Exotic Microlepidoptera*, 2: 393.  
**infesta** PLATYPTILIA 1934, *Ann. Mag. Nat. Hist.* 14: 403.  
**infestata** EULECHRIA 1914, *Exotic Microlepidoptera*, 1: 166.  
**infulata** HELCYSTOGRAMMA 1916, *Exotic Microlepidoptera*, 1: 577. (BM)  
**inficeta** MEGACRASPEDUS 1904, *Proc. Linnean Soc. N.S. Wales*, 29: 277.  
**infida** ACROLOPHUS 1913, *Trans. Ent. Soc. London*, 1913: 197. (BM)  
**infima** IMMA 1930, *Trans. Ent. Soc. London*, 78: 319. (P)  
**infirma** GNORIMOSHEMA 1912, *Ann. South African Mus.* 10: 61. (SA)

<b>infixa</b>	BRACHMIA	1938, <i>Institut des Parcs Nationaux du Congo Belge</i> , fasc. 14, p. 17. (C)
<b>inflammata</b>	MACHIMIA	1916, <i>Exotic Microlepidoptera</i> , 1: 551. (BM)
<b>inflata</b>	LASPEYRESIA	1916, <i>Exotic Microlepidoptera</i> , 2: 23. (BM)
<b>inflicta</b>	POLYCHROSIS	1920, <i>Exotic Microlepidoptera</i> , 2: 347. (BM)
<b>informalis</b>	ARGYROPLOCE	1935, in Caradja and Meyrick, <i>Materialien zu einer Microlepidopteren Fauna der Chinesischen Provinzen Kiangsu, Chekiang und Hunan</i> , p. 59. (BM)
<b>informis</b>	STATHMOPODA	1913, <i>Exotic Microlepidoptera</i> , 1: 87.
<b>infrenata</b>	STENOMA	1918, <i>Exotic Microlepidoptera</i> , 2: 202. (BM)
<b>infriata</b>	PARAPSECTRIS	1916, <i>Exotic Microlepidoptera</i> , 1: 579. (BM)
<b>infulata</b>	EPIMACTIS	1914, <i>Journ. Bombay Nat. Hist. Soc.</i> 22: 779. (BM)
<b>infumata</b>	AGDISTIS	1912, <i>Ann. South African Mus.</i> 10: 55. (SA)
<b>infumata</b>	PHTHINOSTOMA*	1914, <i>Ann. Transvaal Mus.</i> 4: 196. (T)
<b>infusa</b>	STENOMA	1916, <i>Exotic Microlepidoptera</i> , 1: 522. (BM)
<b>infusoria</b>	PARAPTILA	1926, <i>Exotic Microlepidoptera</i> , 3: 259. (BM)
<b>ingeminans</b>	CEROMITIA	1935, <i>Exotic Microlepidoptera</i> , 4: 557. (C)
<b>ingeminata</b>	LYTROPHILA	1914, <i>Ann. Transvaal Mus.</i> 4: 201. (T)
<b>ingeminata</b>	THYROCOPA	1915, <i>Exotic Microlepidoptera</i> , 1: 371. (BM)
<b>ingeniosa</b>	COSMOPTERYX	1909, <i>Journ. Bombay Nat. Hist. Soc.</i> 19: 421.
<b>ingens</b>	NEPTICULA	1913, <i>Ann. Transvaal Mus.</i> 3: 327. (T)
<b>ingenua</b>	EPICHORISTA	1912, <i>Exotic Microlepidoptera</i> , 1: 9. (BM)
<b>ingenua</b>	TRACHYPEPLA	1911, <i>Trans. New Zealand Inst.</i> 43: 65.
<b>ingloria</b>	DICHOMERIS	1923, <i>Exotic Microlepidoptera</i> , 2: 621. (BM)
<b>ingrata</b>	COESYRA	1913, <i>Exotic Microlepidoptera</i> , 1: 117. (MA)
<b>ingrata</b>	EUCLEODORA	1913, <i>Ann. Transvaal Mus.</i> 3: 316. (T)
<b>ingravata</b>	ARISTOTELIA	1918, <i>Exotic Microlepidoptera</i> , 2: 118.
<b>ingravescens</b>	ASYMPHORODES	1934, <i>Pacific Ent. Surv. Publ.</i> 7, art. 28, p. 350. (BB)
<b>inhonesta</b>	PACHNISTIS	1916, <i>Exotic Microlepidoptera</i> , 1: 579. (BM)
<b>inhonorata</b>	HIEROMANTIS	1927, <i>Insects of Samoa</i> , 3, <i>Lepidoptera</i> , fasc. 2, p. 99.
<b>inimica</b>	MELASINA	1908, <i>Proc. Zool. Soc. London</i> , p. 747.
<b>iniqua</b>	ARGYROPLOCE	1921, <i>Exotic Microlepidoptera</i> , 2: 449.
<b>iniata</b>	PAROCYSTOLA	1920, <i>Exotic Microlepidoptera</i> , 2: 382.
<b>injucunda</b>	STENOMA	1925, <i>Exotic Microlepidoptera</i> , 3: 219. (BM)
<b>injusta</b>	PARAMORPHA	1913, <i>Exotic Microlepidoptera</i> , 1: 153.
<b>innexa</b>	STENOMA	1925, <i>Exotic Microlepidoptera</i> , 3: 190. (BM)
<b>innocens</b>	COESYRA	1913, <i>Exotic Microlepidoptera</i> , 1: 118.
<b>innocua</b>	PALAETHETA	1912, <i>Ann. Transvaal Mus.</i> 3: 76. (T)
<b>innumera</b>	COESYRA	1889, <i>Proc. Linnean Soc. N.S. Wales</i> , (Ser. 2) 3: 1660.
<b>innupta</b>	PHYLLOCNISTIS	1922, <i>Exotic Microlepidoptera</i> , 2: 557.
<b>inodes</b>	ARGYROPLOCE	1911, <i>Proc. Linnean Soc. N.S. Wales</i> , 36: 269. (BM)
<b>inodes</b>	LABDIA	1922, <i>Exotic Microlepidoptera</i> , 2: 569.
<b>inophora</b>	CYATHAULA	1919, <i>Exotic Microlepidoptera</i> , 2: 254.
<b>inopina</b>	ACHORIA*	1904, <i>Proc. Linnean Soc. N.S. Wales</i> , 29: 405.
<b>inops</b>	ACOROSTOMA	1921, <i>Ann. Transvaal Mus.</i> 8: 132. (T)
<b>inota</b>	SCYTHRIS	1924, <i>Exotic Microlepidoptera</i> , 3: 87.
<b>inquieta</b>	AGRIASTIS	1914, <i>Trans. Ent. Soc. London</i> , 1914: 253. (BM)
<b>inquinata</b>	LOPFAEOLA*	1932, <i>Exotic Microlepidoptera</i> , 4: 195. (BM)
<b>inquisitrix</b>	MACRAEOLA	1916, <i>Exotic Microlepidoptera</i> , 1: 602.
<b>insana</b>	HELIOCAUSTA	1921, <i>Exotic Microlepidoptera</i> , 2: 387.

inscia	MENDESIA	1913, <i>Ann. Transvaal Mus.</i> 3: 322. (T)
inscita	EUCOSMA	1913, <i>Ann. Transvaal Mus.</i> 3: 272. (T)
inscripta	PRAYS	1907, <i>Proc. Linnean Soc. N.S. Wales</i> , 32: 75.
insectivora	TINEA	1932, <i>Exotic Microlepidoptera</i> , 4: 325.
insecutrix	LACTURA	1924, <i>Exotic Microlepidoptera</i> , 3: 127.
insellata	ARGYROFLOCE	1920, <i>Voyage de Ch. Alluaud et R. Jeannel en Afrique Oriental, II, Microlepidoptera</i> , p. 66. (P)
insequens	RECURVARIA	1931, <i>Exotic Microlepidoptera</i> , 4: 56. (V)
insidians	LECTHOCERA	1918, <i>Exotic Microlepidoptera</i> , 2: 108. (BM)
insidiata	STENOMA	1916, <i>Exotic Microlepidoptera</i> , 1: 512. (BM)
insidiatrix	AGDISTIS	1933, <i>Exotic Microlepidoptera</i> , 4: 426. (V)
insidiosa	EUTORNA	1910, <i>Journ. Bombay Nat. Hist. Soc.</i> 20: 150. (BM)
insidiosa	THEREUTIS	1893, <i>Proc. Linnean Soc. N.S. Wales</i> , 7: 596.
insignana	PYRGOTIS*	1881, <i>Proc. Linnean Soc. N.S. Wales</i> , 6: 440.
insignata	TINEA	1919, <i>Exotic Microlepidoptera</i> , 2: 246.
insignis	DECTOBATHRA	1904, <i>Proc. Linnean Soc. N.S. Wales</i> , 29: 301.
insimulata	ANTAEOTRICHA	1926, <i>Exotic Microlepidoptera</i> , 3: 237. (BM)
insincera	CHALAROTONA	1890, <i>Trans. R. Soc. S. Australia</i> , 13: 66.
insincera	TORTRIX	1912, <i>Exotic Microlepidoptera</i> , 1: 7. (BM)
insinuans	DIPLONEARCHA*	1914, <i>Exotic Microlepidoptera</i> , 1: 274.
insinuata	TACHYSTOLA	1914, <i>Exotic Microlepidoptera</i> , 1: 241. (BM)
insinuatrix	HYPOSMOCOMA	1928, <i>Proc. Hawaiian Ent. Soc.</i> 7: 103. (SP)
insipiens	EMPEDAULA*	1918, <i>Exotic Microlepidoptera</i> , 2: 149. (BM)
insolens	EUCOSMA	1909, <i>Ann. South African Mus.</i> 5: 367. (SA)
insolens	PACHYPSALTIS*	1914, <i>Supplementa Entomologica</i> , No. 3, p. 60. (D)
insolita	CRYSPTHYRIS	1918, <i>Ann. Transvaal Mus.</i> 6: 57. (T)
insomnis	COLOBODES*	1904, <i>Proc. Linnean Soc. N.S. Wales</i> , 29: 297.
insons	ODITES	1912, <i>Ann. South African Mus.</i> 10: 62. (SA)
inspectrix	AGRIOPHARA	1916, <i>Exotic Microlepidoptera</i> , 1: 532. (BM)
insperata	STENOPTILIA	1921, <i>Exotic Microlepidoptera</i> , 2: 422.
inspersa	BRACHMIA	1921, <i>Exotic Microlepidoptera</i> , 2: 436. (BM)
inspiciens	CYMOTRICHA	1931, <i>Exotic Microlepidoptera</i> , 4: 68. (V)
inspirata	CHOREUTIS	1916, <i>Exotic Microlepidoptera</i> , 1: 560. (BM)
instabilis	TALAEPORIA	1924, <i>Exotic Microlepidoptera</i> , 3: 75. (BM)
instans	DICHOMERIS	1923, <i>Exotic Microlepidoptera</i> , 2: 619. (BM)
instaurata	CHELARIA	1921, <i>Zool. Meded.</i> 6: 165. (L)
instigata	BUCCULATRIX	1915, <i>Trans. Ent. Soc. London</i> , 1915: 249.
instillata	ADOXOPHYES	1922, <i>Arkiv för Zool.</i> vol. 14, part 15, p. 2.
instincta	GRACILARIA	1922, <i>Exotic Microlepidoptera</i> , 2: 564. (BM)
instructa	BAREA	1920, <i>Exotic Microlepidoptera</i> , 2: 370.
insuavis	BRACHMIA	1914, <i>Supplementa Entomologica</i> , No. 3, p. 51.
insulata	NEPTICULA	1912, <i>Ann. Transvaal Mus.</i> 3: 79. (T)
insulata	TORTRIX	1908, <i>Journ. Bombay Nat. Hist. Soc.</i> 18: 619. (BM)
insulicola	OLETHREUTES	1912, <i>Ent. Mon. Mag.</i> 48: 35. (Sub.)
insula	BRACHMIA	1914, <i>Journ. Bombay Nat. Hist. Soc.</i> 22: 774. (BM)
intabescens	CHALAROTONA*	1890, <i>Trans. R. Soc. S. Australia</i> , 13: 65.
intacta	PTOCHORYCTIS	1938, in Caradja and Meyrick, <i>Deuts. Ent. Zeit. Iris</i> , 52: 14. (BM)
intaminata	MACHIMIA	1922, <i>Exotic Microlepidoptera</i> , 2: 544. (P)
integra	DOLIOTECHNA	1914, <i>Exotic Microlepidoptera</i> , 1: 189. (BM)

<b>integrata</b>	LECITHOCERA	1918, <i>Exotic Microlepidoptera</i> , 2: 107. (BM)
<b>integratus</b>	PTEROPHORUS	1913, <i>Exotic Microlepidoptera</i> , 1: 113.
<b>intensa</b>	COLEOPHORA	1913, <i>Ann. Transvaal Mus.</i> 3: 323. (T)
<b>intensa</b>	DICHOMERIS	1913, <i>Journ. Bombay Nat. Hist. Soc.</i> 22: 173. (BM)
<b>intensa</b>	TORTRIX	1921, <i>Ann. Transvaal Mus.</i> 8: 52. (T)
<b>interamna</b>	DICHOMERIS	1926, <i>Ann. South African Mus.</i> 23: 333. (SA)
<b>intercepta</b>	APHANOSTOLA	1932, <i>Exotic Microlepidoptera</i> , 4: 348. (BM)
<b>intercisus</b>	OXYPTILUS	1930, <i>Exotic Microlepidoptera</i> , 3: 565.
<b>interfracta</b>	COSMOPTERYX	1922, <i>Exotic Microlepidoptera</i> , 2: 567. (BM)
<b>interfusa</b>	ACROLOPHUS	1927, <i>Exotic Microlepidoptera</i> , 3: 330. (BM)
<b>interjecta</b>	CACOECIA	1922, <i>Exotic Microlepidoptera</i> , 2: 496. (P)
<b>interjuncta</b>	PHTHORIMAEA	1931, <i>Exotic Microlepidoptera</i> , 4: 62. (V)
<b>intermissa</b>	ARGYROPLOCE	1931, <i>Exotic Microlepidoptera</i> , 4: 139. (V)
<b>internexa</b>	LABDIA	1927, <i>Insects of Samoa</i> , 3, <i>Lepidoptera</i> , fasc. 2, p. 88.
<b>interpolata</b>	ETHIROSTOMA	1922, <i>Trans. Ent. Soc. London</i> , p. 71. (BM)
<b>interpres</b>	PLATYPTILIA	1922, <i>Exotic Microlepidoptera</i> , 2: 548.
<b>interscissa</b>	MELASINA	1924, <i>Exotic Microlepidoptera</i> , 3: 76. (T)
<b>intersecta</b>	STENOMA	1916, <i>Exotic Microlepidoptera</i> , 1: 515. (BM)
<b>interstincta</b>	ASYMPHORODES	1929, <i>Trans. Ent. Soc. London</i> , 76: 500.
<b>intestinala</b>	PHTHORIMAEA	1921, <i>Ann. Transvaal Mus.</i> 8: 74. (T)
<b>intexta</b>	COLEOPHORA	1917, <i>Exotic Microlepidoptera</i> , 2: 72.
<b>intonans</b>	HYPERCALLIA	1933, <i>Exotic Microlepidoptera</i> , 4: 368. (BM)
<b>intonsa</b>	EUTORNA	1906, <i>Trans. R. Soc. S. Australia</i> , 30: 42.
<b>intorta</b>	POLYHYMNO	1918, <i>Ann. Transvaal Mus.</i> 6: 19. (T)
<b>intractata</b>	ILYGENES*	1938, in Caradja and Meyrick, <i>Deuts. Ent. Zeit. Iris</i> , 52: 27.
<b>intrepida</b>	BLASTOBASIS	1911, <i>Trans. Linnean Soc. London</i> , 14: 287.
<b>intrepida</b>	TORTRIX	1912, <i>Exotic Microlepidoptera</i> , 1: 7. (BM)
<b>introspectiens</b>	TRICHOTAPHE	1926, <i>Exotic Microlepidoptera</i> , 3: 287. (BM)
<b>intuens</b>	LABDIA	1923, <i>Exotic Microlepidoptera</i> , 3: 59. (BM)
<b>intumescens</b>	BORKHAUSENIA	1921, <i>Ann. Transvaal Mus.</i> 8: 99. (T)
<b>inulivora</b>	EUCOSMA	1932, <i>Exotic Microlepidoptera</i> , 4: 224.
<b>inumbrata</b>	ANACAMPSIS	1914, <i>Ann. Transvaal Mus.</i> 4: 193. (T)
<b>inurbana</b>	GLYPHIDOCERA	1914, <i>Trans. Ent. Soc. London</i> , 1914: 273. (BM)
<b>inusta</b>	ANACAMPSIS	1914, <i>Trans. Ent. Soc. London</i> , 1914: 264. (BM)
<b>invalida</b>	PROTOLECHIA	1904, <i>Proc. Linnean Soc. N.S. Wales</i> , 29: 346.
<b>inventrix</b>	CYANOCRATES	1925, <i>Exotic Microlepidoptera</i> , 3: 156.
<b>inversa</b>	ODITES	1914, <i>Ann. South African Mus.</i> 10: 250. (SA)
<b>inveterata</b>	MELASINA	1915, <i>Exotic Microlepidoptera</i> , 1: 290.
<b>invia</b>	ACOROSTOMA	1921, <i>Ann. Transvaal Mus.</i> 8: 132. (T)
<b>invicta</b>	GLYPHIPTERYX	1920, <i>Exotic Microlepidoptera</i> , 2: 334. (BM)
<b>invida</b>	MARASMARCHA	1908, <i>Trans. Ent. Soc. London</i> , 1907: 493.
<b>invida</b>	PALTODORA	1912, <i>Ann. Transvaal Mus.</i> 3: 64. (T)
<b>invida</b>	PROSCHISTIS	1909, <i>Journ. Bombay Nat. Hist. Soc.</i> 19: 590. (BM)
<b>invidiosa</b>	XYSTROLOGA*	1919, <i>Exotic Microlepidoptera</i> , 2: 272. (BM)
<b>invidiosus</b>	PTEROPHORUS	1911, <i>Ann. Transvaal Mus.</i> 2: 220. (T)
<b>invigilans</b>	STENOMA	1915, <i>Exotic Microlepidoptera</i> , 1: 476. (BM)
<b>invigorata</b>	AUXIMOBASIS	1932, <i>Exotic Microlepidoptera</i> , 4: 316. (V)
<b>inviolata</b>	PTOCHORYCTIS	1925, <i>Exotic Microlepidoptera</i> , 3: 152.
<b>invisa</b>	SCYTHRIS	1920, <i>Voyage de Ch. Alluaud et R. Jeannel en Afrique Oriental</i> , II, <i>Microlepidoptera</i> , p. 85. (P)

- invita** EPICEPHALA 1912, *Exotic Microlepidoptera*, 1: 22. (T)  
**involucralis** STENOMA 1931, *Exotic Microlepidoptera*, 4: 40. (V)  
**involucrata** EUCOSMA 1927, *Insects of Samoa*, 3, *Lepidoptera*, fasc. 2, p. 73.  
 (BM)  
**involuta** PHTHORIMAEA 1917, *Trans. Ent. Soc. London*, 1917: 47. (BM)  
**invulgata** STENOMA 1915, *Exotic Microlepidoptera*, 1: 458. (BM)  
**iobaphes** OENOCHROA 1883, *Proc. Linnean Soc. N.S. Wales*, 8: 330.  
**iobapta** STOMOPTERYX 1927, *Exotic Microlepidoptera*, 3: 352. (BM)  
**iobola** LEISTARCHA\* 1883, *Proc. Linnean Soc. N.S. Wales*, 8: 326.  
**iocapna** PARALECTA 1925, *Exotic Microlepidoptera*, 3: 154.  
**iochlaca** HAPLODYTA 1886, *Proc. Linnean Soc. N.S. Wales*, 10: 766.  
**iocharis** TRACHYDORA 1918, *Ann. Transvaal Mus.* 6: 28. (T)  
**iocheaera** GLYPHIPTERYX 1881, *Proc. Linnean Soc. N.S. Wales*, 5: 243.  
**iochlaena** PROTOLECHIA 1904, *Proc. Linnean Soc. N.S. Wales*, 29: 353.  
**iochondra** SIMAETHIS 1911, *Trans. New Zealand Inst.* 32: 77.  
**iochorda** DICHELOPA 1926, *Trans. Ent. Soc. London*, 74: 273. (BM)  
**iochrysa** USSARA 1921, *Zool. Meded.* 6: 184. (L)  
**iochrysis** LITHOCOLLETIS 1931, *Exotic Microlepidoptera*, 4: 167.  
**ioclista** GLYPHIPTERYX 1913, *Exotic Microlepidoptera*, 1: 70. (BM)  
**iocoma** STENOMA 1915, *Exotic Microlepidoptera*, 1: 450. (BM)  
**iocoma** TORTRIX 1908, *Proc. Zool. Soc. London*, p. 723. (BM)  
**iocrossa** HEMIMENE 1916, *Exotic Microlepidoptera*, 2: 25. (BM)  
**iocycla** STATHMOPODA 1933, *Exotic Microlepidoptera*, 4: 430.  
**iodes** EPICHORISTA 1910, *Proc. Linnean Soc. N.S. Wales*, 35: 258.  
**iodes** STATHMOPODA 1897, *Proc. Linnean Soc. N.S. Wales*, 22: 323.  
**iodesma** PERIACMA 1910, *Journ. Bombay Nat. Hist. Soc.* 20: 161. (BM)  
**iococella** PHYLLONISTIS 1881, *Proc. Linnean Soc. N.S. Wales*, 5: 174.  
**iodorus** YPSOLOPHUS 1904, *Proc. Linnean Soc. N.S. Wales*, 29: 432.  
**iodryas** HERPYSTIS 1937, in Caradja and Meyrick, *Deuts. Ent. Zeit. Iris*, 51:  
 176. (BM)  
**iograpta** EUCOSMA 1907, *Journ. Bombay Nat. Hist. Soc.* 18: 137. (BM)  
**iolampra** LABDIA 1938, in Caradja and Meyrick, *Deuts. Ent. Zeit. Iris*,  
 52: 8.  
**ioleuca** COPTOTELIA 1912, *Trans. Ent. Soc. London*, 1911: 703. (BM)  
**iolitha** CEROMITIA 1914, *Exotic Microlepidoptera*, 1: 215.  
**ioloncha** PARASPISTES\* 1905, *Journ. Bombay Nat. Hist. Soc.* 16: 600.  
**ioloxa** DECADARCHIS 1936, *Exotic Microlepidoptera*, 4: 621.  
**iolychna** HIEROXESTIS 1920, *Exotic Microlepidoptera*, 2: 361.  
**iomarmara** ARISTOTELIA 1921, *Exotic Microlepidoptera*, 2: 425. (BM)  
**iometalla** GLYPHIPTERYX 1881, *Proc. Linnean Soc. N.S. Wales*, 5: 232.  
**iomolybda** BACTRA 1932, *Exotic Microlepidoptera*, 4: 224. (BM)  
**ionephela** PROSELENA 1905, *Ann. South African Mus.* 5: 350. (SA)  
**ionota** STENOPTILIA 1920, *Voyage de Ch. Alluaud et R. Jeannel en Afrique  
 Oriental, II, Microlepidoptera*, p. 43. (P)  
**iopercna** STENOMA 1932, *Exotic Microlepidoptera*, 4: 300. (BM)  
**iopetra** STENOMA 1932, *Exotic Microlepidoptera*, 4: 295. (BM)  
**iophaea** ARGYROPOLOE 1912, *Journ. Bombay Nat. Hist. Soc.* 21: 873. (BM)  
**iophaea** AROTRIA\* 1904, *Proc. Linnean Soc. N.S. Wales*, 29: 387.  
**iophana** CHELARIA 1913, *Journ. Bombay Nat. Hist. Soc.* 22: 162. (BM)  
**iophanes** GRACILARIA 1912, in Wytsman, *Genera Insectorum*, fasc. 128, p. 27.



- iophanes** HIERODORIS\* 1912, *Exotic Microlepidoptera*, 1: 42.  
**ioplaca** BRACHMIA 1934, *Exotic Microlepidoptera*, 4: 543.  
**iopleura** ARGYRESTHIA 1918, *Exotic Microlepidoptera*, 2: 187. (BM)  
**ioplintha** EUCOSMA 1930, *Exotic Microlepidoptera*, 3: 600. (BM)  
**ioploca** ZALITHIA 1922, *Trans. Ent. Soc. London*, 1922: 103. (BM)  
**ioplocama** HAPALOTHYMA 1920, *Exotic Microlepidoptera*, 2: 289.  
**iopsamma** TORTRIX 1931, *Exotic Microlepidoptera*, 4: 150.  
**ioptila** STENOMA 1915, *Exotic Microlepidoptera*, 1: 433. (BM)  
**iopyrrha** DIACHOLOTIS\* 1937, *Exotic Microlepidoptera*, 5: 79.  
**ioreas** EUCOSMA 1920, *Voyage de Ch. Alluaud et R. Jeannel en Afrique Oriental, II, Microlepidoptera*, p. 59. (P)  
**iorphna** GRACILARIA 1939, *Trans. R. Ent. Soc. London*, 89: 60.  
**iorrhoa** ARCHEMITRA\* 1920, *Voyage de Ch. Alluaud et R. Jeannel en Afrique Oriental, II, Microlepidoptera*, p. 96. (P)  
**iorrhhoa** ARGYROPOLOCE 1914, *Exotic Microlepidoptera*, 1: 196. (BM)  
**iosema** PHILOBOTA 1889, *Proc. Linnean Soc. N.S. Wales*, (Ser. 2) 3: 1618.  
**iospila** BALIOXENA\* 1912, *Exotic Microlepidoptera*, 1: 13. (BM)  
**iospila** EUCHAETIS 1888, *Proc. Linnean Soc. N.S. Wales*, (Ser. 2) 2: 938.  
**iospila** PALTODORA 1909, *Ann. Transvaal Mus.* 2: 10, pl. 4, fig. 2. (T)  
**iospora** ARISTOTELIA 1929, *Exotic Microlepidoptera*, 3: 482. (BM)  
**iostalacta** STENOMA 1925, *Exotic Microlepidoptera*, 3: 212. (BM)  
**iostephana** CREPIDOSCELES\* 1885, *Proc. Linnean Soc. N.S. Wales*, 9: 1056.  
**iosticta** TELPHUSA 1937, *Exotic Microlepidoptera*, 5: 92. (T)  
**iostrota** LIMNOECIA  
     [XESTOCASIS\*] 1910, *Trans. Ent. Soc. London*, 1910: 454.  
**ioterma** ADOXOPHYES 1910, *Proc. Linnean Soc. N.S. Wales*, 35: 205.  
**iothrinca** DELONOMA\* 1914, *Exotic Microlepidoptera*, 1: 193.  
**ioxantha** ENARMONIA 1907, *Journ. Bombay Nat. Hist. Soc.* 18: 139. (BM)  
**ioxantha** PYRODERCES 1915, *Exotic Microlepidoptera*, 1: 313.  
**ioxanthas** ACROCLITA 1930, *Exotic Microlepidoptera*, 3: 599. (BM)  
**ioxesta** LASPEYRESIA 1922, *Exotic Microlepidoptera*, 2: 532. (BM)  
**ioxysta** HIEROMANTIS 1913, *Exotic Microlepidoptera*, 1: 82.  
**iozona** COESYRA 1884, *Proc. Linnean Soc. N.S. Wales*, 9: 768.  
**iphicleia** TRICLONELLA 1924, *Exotic Microlepidoptera*, 3: 98. (BM)  
**iphicrates** ETHMIA 1921, *Exotic Microlepidoptera*, 2: 473. (BM)  
**iphigenes** PHILOBOTA 1889, *Proc. Linnean Soc. N.S. Wales*, (Ser. 2) 3: 1614.  
**iphigenia** LYONETIA 1932, *Exotic Microlepidoptera*, 4: 230.  
**iphigona** COSMOPTERYX 1915, *Exotic Microlepidoptera*, 1: 323.  
**iphimacha** POLYHYMNO 1933, *Exotic Microlepidoptera*, 4: 448. (BM)  
**ipnitis** DRACHMOBOLA  
     [CAPNOPTYCHA\*] 1910, *Proc. Linnean Soc. N.S. Wales*, 35: 285.  
**iracunda** ORSIMACHA 1914, *Exotic Microlepidoptera*, 1: 187. (BM)  
**iras** ANTAEOTRICHA 1926, *Exotic Microlepidoptera*, 3: 237. (BM)  
**irascens** STENOMA 1930, *Ann. Naturhist. Mus. Wien*, 44: 252. (V)  
**irata** CARPOSINA 1914, *Ann. Transvaal Mus.* 4: 187. (T)  
**irenaea** EULECHRIA 1888, *Proc. Linnean Soc. N.S. Wales*, (Ser. 2) 2: 962.  
     (MA)  
**irenias** STENOMA 1916, *Exotic Microlepidoptera*, 1: 537. (BM)  
**irenica** HIEROXESTIS 1911, *Trans. Linnean Soc. London*, 14: 296.  
**iresia** BRACHMIA 1911, *Journ. Bombay Nat. Hist. Soc.* 20: 709. (BM)

- iresiarcha** CHOLOTIS 1915, *Exotic Microlepidoptera*, 1: 329. (BM)  
**iriantha** ZALITHIA 1914, *Trans. Ent. Soc. London*, 1914: 270. (BM)  
**irianthes** PASSALOTIS\* 1932, *Exotic Microlepidoptera*, 4: 215.  
**iriarcha** COCONYMPHA\* 1931, *Exotic Microlepidoptera*, 4: 66. (BM)  
**iriasis** LIMNOECIA 1897, *Proc. Linnean Soc. N.S. Wales*, 22: 367.  
**iricharis** HIEROXESTIS 1926, *Ann. South African Mus.* 23: 341. (SA)  
**iricolor** PROSCHISTIS 1930, *Exotic Microlepidoptera*, 3: 601. (BM)  
**iridescens** STIGMONOTA 1881, *Proc. Linnean Soc. N.S. Wales*, 6: 655.  
**iridesma** CARMENTINA\* 1930, *Exotic Microlepidoptera*, 3: 598. (BM)  
**iridias** CRYPTOLECHIA 1910, *Journ. Bombay Nat. Hist. Soc.* 20: 163. (BM)  
**iriditus** TELPHUSA 1920, *Ann. South African Mus.* 17: 282. (SA)  
**iridocrossa** ACROCERCOPS 1938, in Caradja and Meyrick, *Deuts. Ent. Zeit. Iris*, 52: 21.  
  
**iridogramma** OPOGONA 1924, *Trans. Ent. Soc. London*, 1923: 555.  
**iridopa** TORTYRA 1907, *Proc. Linnean Soc. N.S. Wales*, 32: 97.  
**iridophanes** GRACILARIA 1935, *Exotic Microlepidoptera*, 4: 599.  
**iridoptila** TRACHYDORA 1921, *Exotic Microlepidoptera*, 2: 414.  
**iridorphna** ACROCLITA 1936, *Exotic Microlepidoptera*, 4: 609. (BM)  
**iridosoma** ARGYROFLOCE 1911, *Proc. Linnean Soc. N.S. Wales*, 36: 264.  
**iridosoma** HELCYSTOGRAMMA 1918, *Exotic Microlepidoptera*, 2: 144.  
**iridoxa** PHILPOTIA\* 1916, *Trans. Proc. New Zealand Inst.* 48: 417.  
     [CHARIXENA\*] 1881, *Proc. Linnean Soc. N.S. Wales*, 5: 225.  
**iridozona** AEOLOCOSMA\* 1927, *Insects of Samoa*, 3, *Lepidoptera*, fasc. 2, p. 85.  
**irigramma** LABDIA 1933, *Exotic Microlepidoptera*, 4: 427.  
**irimetalla** LABDIA 1921, *Zool. Meded.* 6: 182. (L)  
**irimochla** SIMAETHIS 1912, *Exotic Microlepidoptera*, 1: 59.  
**irina** ACTINOSCELIS\*  
**iriodes** PILOPREPES 1883, *Proc. Linnean Soc. N.S. Wales*, 8: 365.  
     [HABROSCOPA\*] 1932, *Exotic Microlepidoptera*, 4: 213.  
**iriphaea** LABDIA 1915, *Trans. Ent. Soc. London*, 1915: 223.  
**iriphanes** LITHOCOLLETIS 1911, *Journ. Bombay Nat. Hist. Soc.* 21: 122.  
**iritis** TINEA 1909, *Ann. Transvaal Mus.* 2: 17, pl. 6, fig. 1. (T)  
**ironica** TRICHOTAPHE 1931, *Exotic Microlepidoptera*, 4: 170.  
**irradians** ACROCERCOPS 1913, *Exotic Microlepidoptera*, 1: 67. (BM)  
**irradiata** CHOREUTIS 1921, *Ann. Transvaal Mus.* 8: III. (T)  
**irridens** SIMAETHIS 1918, *Exotic Microlepidoptera*, 2: 120.  
**irrigata** PYCNODYTIS 1915, *Exotic Microlepidoptera*, 1: 315.  
**irrigua** PYRODERCES 1924, *Exotic Microlepidoptera*, 3: 76. (BM)  
**irrisoria** ACROLOPHUS 1935, in Caradja and Meyrick, *Materialien zu einer Microlepidopteren Fauna der Chinesischen Provinzen Kiangsu, Chekiang und Hunan*, p. 61. (BM)  
**irrita** LATHRONYMPHA 1936, in Caradja and Meyrick, *Deuts. Ent. Zeit. Iris*, 50: 159.  
  
**irritabilis** MACHAEROPTERIS 1932, *Exotic Microlepidoptera*, 4: 329.  
**irritata** TINEA 1919, *Exotic Microlepidoptera*, 2: 245.  
**isacma** LASPEYRESIA 1907, *Journ. Bombay Nat. Hist. Soc.* 18: 144. (BM)  
**isacta** EUPSELIA 1910, *Journ. Bombay Nat. Hist. Soc.* 20: 154. (BM)  
**isalopex** ORIDRYAS\* 1938, in Caradja and Meyrick, *Deuts. Ent. Zeit. Iris*, 52: 18.

isanema	ANTICRATES	
	[CHIONOGENES*]	1907, <i>Proc. Linnean Soc. N.S. Wales</i> , 32: 84.
isarga	STENOMA	1925, <i>Exotic Microlepidoptera</i> , 3: 224. (BM)
isarithma	OCYSTOLA	1885, <i>Proc. Linnean Soc. N.S. Wales</i> , 9: 1065.
isastra	HYPERCALLIA	1926, <i>Exotic Microlepidoptera</i> , 3: 312. (BM)
ischalea	ACROCLITA	1911, <i>Proc. Linnean Soc. N.S. Wales</i> , 36: 240.
ischalea	ORNEODES	1905, <i>Journ. Bombay Nat. Hist. Soc.</i> 16: 583.
ischiastris	GRACILARIA	1907, <i>Proc. Linnean Soc. N.S. Wales</i> , 32: 66.
ischioptila	STENOMA	1925, <i>Exotic Microlepidoptera</i> , 3: 211. (BM)
ischnites	TETRASCHALIS	1908, <i>Trans. Ent. Soc. London</i> , 1907: 474.
ischnobathra	ACHARNEODES	1938, <i>Trans. R. Ent. Soc. London</i> , 87: 511. (BM)
ischnodes	EULECHRIA	1902, <i>Trans. R. Soc. S. Australia</i> , 26: 150.
ischnodesma	NEMOTOIS	1928, <i>Exotic Microlepidoptera</i> , 3: 264.
ischnophaea	OPOSTEGA	1930, <i>Exotic Microlepidoptera</i> , 4: 7.
ischnoptera	COMPSOLECHIA	1922, <i>Trans. Ent. Soc. London</i> , 1922: 85. (BM)
ischnoscia	OPOGONA	1928, <i>Exotic Microlepidoptera</i> , 3: 401. (T)
ischnoscia	STENOMA	1932, <i>Exotic Microlepidoptera</i> , 4: 298. (V)
ischnota	MEGACRASPEDUS	1904, <i>Proc. Linnean Soc. N.S. Wales</i> , 29: 282.
ischnotis	STATHMOPODA	1897, <i>Proc. Linnean Soc. N.S. Wales</i> , 22: 324.
ischnotoma	PARECTOPA	1915, <i>Trans. Ent. Soc. London</i> , 1915: 233.
ischnozona	PALAEETHETA*	1909, <i>Ann. Transvaal Mus.</i> 2: 24, pl. 7, fig. 9. (T)
iselaea	GRACILARIA	1914, <i>Exotic Microlepidoptera</i> , 1: 286.
isemera	HEMICALYPTRIS*	1933, <i>Exotic Microlepidoptera</i> , 4: 432.
isidora	PROMALACTIS	1908, <i>Journ. Bombay Nat. Hist. Soc.</i> 18: 809. (BM)
isocampta	PAMMENE	1914, <i>Exotic Microlepidoptera</i> , 1: 196. (BM)
isocentra	MYRIOPLEURA	1906, <i>Journ. Bombay Nat. Hist. Soc.</i> 17: 406. (BM)
isochalca	NEPTICULA	1916, <i>Exotic Microlepidoptera</i> , 2: 6.
isocharis	TINEA	1930, <i>Exotic Microlepidoptera</i> , 3: 547.
isochlora	PHTHORIMAEA	1931, <i>Journ. Linnean Soc. London</i> , 37: 280. (BM)
isochorda	CONOPOMORPHA	1907, <i>Journ. Bombay Nat. Hist. Soc.</i> 17: 746.
isochorda	GELECHIA	1921, <i>Ann. Transvaal Mus.</i> 8: 72. (T)
isochra	TIMYRA	1908, <i>Journ. Bombay Nat. Hist. Soc.</i> 18: 444. (BM)
isochroa	EUDEMIS	1891, <i>Ent. Mon. Mag.</i> 27: 12.
isochroa	HELIOZELA	1897, <i>Proc. Linnean Soc. N.S. Wales</i> , 22: 406.
isochroa	TORTRIX	1910, <i>Proc. Linnean Soc. N.S. Wales</i> , 35: 252.
isochrysa	ANAPHANTIS*	1907, <i>Proc. Linnean Soc. N.S. Wales</i> , 32: 91.
isochrysa	GRACILARIA	1908, <i>Journ. Bombay Nat. Hist. Soc.</i> 18: 829.
isochtha	BATRACHEDRA	1914, <i>Ann. Transvaal Mus.</i> 4: 203. (T)
isochyta	STENOMA	1915, <i>Exotic Microlepidoptera</i> , 1: 420. (BM)
isoclera	AEOLOSCELIS	1897, <i>Proc. Linnean Soc. N.S. Wales</i> , 22: 328.
isoclera	HOLAXYRA	1913, <i>Journ. Bombay Nat. Hist. Soc.</i> 22: 176. (BM)
isoclina	OPOGONA	1907, <i>Journ. Bombay Nat. Hist. Soc.</i> 17: 986.
isoclista	GLYPHIPTERYX	1925, <i>Exotic Microlepidoptera</i> , 3: 136.
isocola	CROCOGMA*	1918, <i>Exotic Microlepidoptera</i> , 2: 100. (BM)
isocosma	ANAPTILOA*	1904, <i>Proc. Linnean Soc. N.S. Wales</i> , 29: 390.
isocrates	PLATYPTILIA	1924, <i>Exotic Microlepidoptera</i> , 3: 94.
isocrita	MOMPHA	1935, <i>Exotic Microlepidoptera</i> , 4: 607.
isocrossa	GELECHIA	1927, <i>Exotic Microlepidoptera</i> , 3: 346. (BM)
isocrypta	BRACHMIA	1911, <i>Journ. Bombay Nat. Hist. Soc.</i> 20: 709. (BM)
isocycla	CHEZALA	1922, <i>Arkiv för Zool.</i> vol. 14, part 15, p. 8.

isocyrt	CACOECIA	1920, <i>Exotic Microlepidoptera</i> , 2: 340. (BM)
isodelta	ACROCERCOPS	1908, <i>Journ. Bombay Nat. Hist. Soc.</i> 18: 820.
isodelta	EULIA	1912, <i>Trans. Ent. Soc. London</i> , 1911: 681. (BM)
isodina	ORNEODES	1920, <i>Voyage de Ch. Alluaud et R. Jeannel en Afrique Oriental, II, Microlepidoptera</i> , p. 83. (P)
isodisca	CHOROPLECA	1917, <i>Exotic Microlepidoptera</i> , 2: 80.
isodonta	TINEA	1931, <i>Ann. Mus. Nac. Hist. Nat. Buenos Aires</i> , 36: 411. (BM)
isodoxa	ARGYROPOLOCE	1928, <i>Exotic Microlepidoptera</i> , 3: 444. (BM)
isodryas	HYPERCALLIA	1921, <i>Exotic Microlepidoptera</i> , 2: 389 (BM)
isogama	ATOMOTRICHA	1909, <i>Trans. New Zealand Inst.</i> 41: 13.
isogona	ANARSIA	1913, <i>Journ. Bombay Nat. Hist. Soc.</i> 22: 169. (BM)
isogramma	COESYRA	1884, <i>Proc. Linnean Soc. N.S. Wales</i> , 9: 779.
isogramma	CYDIA	1908, <i>Proc. Zool. Soc. London</i> , p. 720. (BM)
isographa	CAPUA	1910, <i>Proc. Linnean Soc. N.S. Wales</i> , 35: 187. (MA)
isographa	TIMOCRATICA*	1912, <i>Trans. Ent. Soc. London</i> , 1911: 707. (BM)
isograpta	GRACILARIA	1928, <i>Exotic Microlepidoptera</i> , 3: 410.
isoletras	TORTRIX	1934, <i>Ann. Mag. Nat. Hist.</i> 14: 403.
isoleuca	STATHMOPODA	1913, <i>Exotic Microlepidoptera</i> , 1: 93.
isoleura	HELIODINES	1917, <i>Exotic Microlepidoptera</i> , 2: 65.
isolitha	PHILOBOTA	1913, <i>Exotic Microlepidoptera</i> , 1: 125. (MA)
isoloxa	EPIMARPTIS	1931, <i>Exotic Microlepidoptera</i> , 4: 161.
isomacha	SAGALASSA	1925, <i>Exotic Microlepidoptera</i> , 3: 132.
isomacra	MESOPHERNA	1893, <i>Proc. Linnean Soc. N.S. Wales</i> , 7: 516.
isomalla	EUCOSMA	1927, <i>Insects of Samoa</i> , 3, <i>Lepidoptera</i> , fasc. 2. p. 73. (BM)
isomeris	STENOMA	1912, <i>Trans. Ent. Soc. London</i> , 1911: 711. (BM)
isometra	ACOROSTOMA	1926, <i>Ann. South African Mus.</i> 23: 346. (SA)
isomichla	CRYPTOLECHIA	1938, in Caradja and Meyrick, <i>Deuts. Ent. Zeit. Iris</i> , 52: 11.
isomila	BRACHMIA	1911, <i>Journ. Bombay Nat. Hist. Soc.</i> 20: 718. (BM)
isomima	PAREXAULA*	1909, <i>Ann. South African Mus.</i> 5: 356. (SA)
isomitra	LECITHOCERA	1914, <i>Exotic Microlepidoptera</i> , 1: 277. (BM)
isomora	PERIACMA	1910, <i>Journ. Bombay Nat. Hist. Soc.</i> 20: 160. (BM)
isomorpha	PEDIOXESTIS*	1932, <i>Exotic Microlepidoptera</i> , 4: 199. (BM)
isonephela	MELASINA	1934, <i>Exotic Microlepidoptera</i> , 4: 518. (C)
isonephes	GLYPHIDOCERA	1929, <i>Exotic Microlepidoptera</i> , 3: 531. (BM)
isoniphas	PSYCHROMNESTRA*	1924, <i>Exotic Microlepidoptera</i> , 3: 88.
isonira	EPIPHTHORA	1904, <i>Proc. Linnean Soc. N.S. Wales</i> , 29: 264.
isonoma	ACROCERCOPS	1916, <i>Exotic Microlepidoptera</i> , 1: 625.
isopeda	MELASINA	1907, <i>Journ. Bombay Nat. Hist. Soc.</i> 18: 158.
isopela	PARALECTA	1925, <i>Exotic Microlepidoptera</i> , 3: 153.
isopela	TINEA	1917, <i>Exotic Microlepidoptera</i> , 2: 77.
isopelta	ARISTOTELIA	1929, <i>Exotic Microlepidoptera</i> , 3: 482. (BM)
isoperdna	ARGYROPOLOCE	1927, <i>Exotic Microlepidoptera</i> , 3: 340. (BM)
isopetra	MELASINA	1921, <i>Ann. Transvaal Mus.</i> 8: 136. (T)
isophaea	AMBLYSCOPA*	1922, <i>Exotic Microlepidoptera</i> , 2: 588.
isophaula	ANCYLOMETIS	1934, <i>Exotic Microlepidoptera</i> , 4: 466. (V)
isophylla	GONIONOTA	1909, <i>Trans. Ent. Soc. London</i> , 1909: 25. (BM)
isoplaca	TINEA	1911, <i>Journ. Bombay Nat. Hist. Soc.</i> 21: 116.

- isoplasta** TISIS 1929, *Exotic Microlepidoptera*, 3: 516. (BM)  
**isoplintha** STENOMA 1925, *Exotic Microlepidoptera*, 3: 193. (BM)  
**isoploca** DEMOBROTIS 1919, *Exotic Microlepidoptera*, 2: 253.  
**isopoca** MELASINA 1930, *Exotic Microlepidoptera*, 3: 551. (BM)  
**isopogon** CHELARIA 1929, *Exotic Microlepidoptera*, 3: 513. (BM)  
**isoporphyra** ASAPHARCHA 1932, *Exotic Microlepidoptera*, 4: 286.  
**isopsamma** MYRMECOZELA 1920, *Voyage de Ch. Alluaud et R. Jeannel en Afrique Oriental, II, Microlepidoptera*, p. 97. (P)  
**isopselia** EPICALLIMA 1906, *Journ. Bombay Nat. Hist. Soc.* 17: 408. (BM)  
**isopsepha** EULECHRIA 1913, *Exotic Microlepidoptera*, 1: 158.  
**isoptila** CHELARIA 1913, *Journ. Bombay Nat. Hist. Soc.* 22: 163. (BM)  
**isopyrrha** ZELLERIA 1921, *Exotic Microlepidoptera*, 2: 437.  
**isorista** NEMATOBOLA 1893, *Proc. Linnean Soc. N.S. Wales*, 7: 592.  
**isorrhoa** DALACA 1921, *Ann. Transvaal Mus.* 8: 142. (Lost?)  
**isorrhthma** ANTISPILA 1926, *Exotic Microlepidoptera*, 3: 262.  
**isortha** PARECTOPA 1915, *Trans. Ent. Soc. London*, 1915: 233.  
**isorthota** OPOGONA 1925, *The Entomologist*, 58: 185.  
**isoscelana** DICHELIA 1881, *Proc. Linnean Soc. N.S. Wales*, 6: 470.  
**isosema** CHELARIA 1921, *Ann. Transvaal Mus.* 8: 81.  
**isospila** MELASINA 1908, *Proc. Zool. Soc. London*, p. 746.  
**isospora** EUCOSMA 1912, *Ent. Mon. Mag.* 48: 34. (Sub.)  
**isostacta** ARISTOTELIA 1926, *Exotic Microlepidoptera*, 3: 273. (BM)  
**isosticha** ODITES 1915, *Exotic Microlepidoptera*, 1: 381.  
**isosticta** STENOMA 1932, *Exotic Microlepidoptera*, 4: 299. (V)  
**isotacta** CHOLOTIS 1911, *Trans. Linnean Soc. London*, 14: 284.  
**isotalanta** OPOGONA 1930, *Exotic Microlepidoptera*, 4: 8.  
**isotalenta** COSMOPTERYX 1919, *Exotic Microlepidoptera*, 2: 282.  
**isoterma** PLATYPTILIA 1909, *Trans. New Zealand Inst.* 41: 10.  
**isotetras** TORTRIX 1934, *Ann. Mag. Nat. Hist.* 14: 403. (BM)  
**isothea** PROMALACTIS 1930, *Exotic Microlepidoptera*, 3: 615. (BM)  
**isotherma** PYROPHRACTIS\* 1930, *Exotic Microlepidoptera*, 3: 617.  
**isotisis** MEGACRASPEDUS 1904, *Proc. Linnean Soc. N.S. Wales*, 29: 280.  
**isotoma** COSMOPTERYX 1915, *Trans. Ent. Soc. London*, 1915: 205. (BM)  
**isotoma** GRACILARIA 1914, *Ann. Transvaal Mus.* 4: 202. (T)  
**isotona** ANTAEOTRICHA 1932, *Exotic Microlepidoptera*, 4: 291. (US)  
**isotricha** CHELARIA 1921, *Zool. Meded.* 6: 164. (L)  
**isotrocha** PROMENESTA 1918, *Exotic Microlepidoptera*, 2: 209. (BM)  
**isotyra** CRYPTOLECHIA 1938, in Caradja and Meyrick, *Deuts. Ent. Zeit. Iris*, 52: 10. (BM)  
**isoxantha** NARYCIA 1920, *Ann. South African Mus.* 17: 308. (SA)  
**isoxesta** URODUS 1932, *Exotic Microlepidoptera*, 4: 284. (V)  
**isoxysta** CHORONOMA\* 1926, *Exotic Microlepidoptera*, 3: 317. (T)  
**isozela** GLYPHIPTERYX 1907, *Proc. Linnean Soc. N.S. Wales*, 32: 124.  
**isozona** CACOECIA 1908, *Journ. Bombay Nat. Hist. Soc.* 18: 615. (BM)  
**isozona** LIMNOECIA 1897, *Proc. Linnean Soc. N.S. Wales*, 22: 363.  
**isozona** SESIA 1886, *Proc. Linnean Soc. N.S. Wales*, (Ser. 2) 1: 689. (A)  
**isozopha** TALAEPORIA 1936, in Caradja and Meyrick, *Deuts. Ent. Zeit. Iris*, 50: 159.  
**isthmodis** OEGOCONIA 1922, *Exotic Microlepidoptera*, 2: 506.  
**iteina** LITHOCOLLETIS 1918, *Exotic Microlepidoptera*, 2: 173.

<i>iterata</i>	AUTOSTICHA	1916, <i>Exotic Microlepidoptera</i> , 1: 585. (BM)
<i>ithyaula</i>	DICHOMERIS	1926, <i>Ann. South African Mus.</i> 23: 333. (SA)
<i>ithycentra</i>	EPERMENIA	1926, <i>Ann. South African Mus.</i> 23: 341. (SA)
<i>ithyclina</i>	SPARGANOTHIS	1926, <i>Exotic Microlepidoptera</i> , 3: 260. (BM)
<i>ithycosma</i>	STROBISIA	1914, <i>Trans. Ent. Soc. London</i> , 1914: 267. (BM)
<i>ithycypha</i>	ORNEODES	1927, <i>Exotic Microlepidoptera</i> , 3: 373. (BM)
<i>ithydoxa</i>	ISOCRITA	1920, <i>Ann. South African Mus.</i> 17: 291. (SA)
<i>ithygramma</i>	ANTEIA	1886, <i>Trans. Ent. Soc. London</i> , 1886: 201.
<i>ithygramma</i>	ELACHISTA	1910, <i>Rec. Indian Mus.</i> 2: 225. (K)
<i>ithymetra</i>	FILINOTA	1926, <i>Exotic Microlepidoptera</i> , 3: 312. (BM)
<i>ithytona</i>	ANTAEOTRICHA	1929, <i>Trans. Ent. Soc. London</i> , 76: 514. (BM)
<i>ithyxyla</i>	IULOTA*	1904, <i>Proc. Linnean Soc. N.S. Wales</i> , 29: 283.
<i>itrinea</i>	LECITHOCERA	1910, <i>Journ. Bombay Nat. Hist. Soc.</i> 20: 444. (BM)
<i>itriodes</i>	SIMAETHIS	1912, <i>Exotic Microlepidoptera</i> , 1: 49. (BM)
<i>itygramma</i>	IMMA	1928, <i>Exotic Microlepidoptera</i> , 3: 422. (BM)
<i>iuloptera</i>	EREUNETIS*	1881, <i>Proc. Linnean Soc. N.S. Wales</i> , 5: 260.
<i>ixeuta</i>	PHALONIA	1912, <i>Ent. Mon. Mag.</i> 48: 35. (Sub.)
<i>ixeuta</i>	XYLORYCTA	1915, <i>Exotic Microlepidoptera</i> , 1: 374.
<i>ixota</i>	PERILACHNA*	1914, <i>Exotic Microlepidoptera</i> , 1: 230. (BM)
<i>jactata</i>	MELASINA	1937, <i>Exotic Microlepidoptera</i> , 5: 115.
<i>jactatrix</i>	ARISTOTELIA	1926, <i>Exotic Microlepidoptera</i> , 3: 272. (BM)
<i>jaculatrix</i>	LASPEYRESIA	1910, <i>Rec. Indian Mus.</i> 2: 219. (K)
<i>janitrix</i>	THIOTRICHA	1912, <i>Exotic Microlepidoptera</i> , 1: 64. (BM)
<i>jason</i>	PTEROPHORUS	1930, <i>Exotic Microlepidoptera</i> , 3: 568. (BM)
<i>jaspidata</i>	ACROLEPIA	1919, <i>Exotic Microlepidoptera</i> , 2: 227. (BM)
<i>jejuna</i>	HERPYSTIS	1916, <i>Exotic Microlepidoptera</i> , 2: 16. (BM)
<i>jocosa</i>	PORINA	1912, <i>Trans. Proc. New Zealand Inst.</i> 44: 124.
<i>jucunda</i>	STENOMA	1915, <i>Exotic Microlepidoptera</i> , 1: 429. (BM)
<i>jucundella</i>	HIEROPLA*	1883, <i>Proc. Linnean Soc. N.S. Wales</i> , 8: 364.
<i>judex</i>	THYLACOSCELES	1913, <i>Exotic Microlepidoptera</i> , 1: 95.
<i>judicialis</i>	ETHMIA	1921, <i>Ann. Transvaal Mus.</i> 8: 119. (T)
<i>jugalis</i>	LECITHOCERA	1918, <i>Exotic Microlepidoptera</i> , 2: 109. (BM)
<i>jugata</i>	EULECHRIA	1914, <i>Exotic Microlepidoptera</i> , 1: 161. (MA)
<i>jugicolana</i>	CACOEZIA	1881, <i>Proc. Linnean Soc. N.S. Wales</i> , 6: 499.
<i>jugifera</i>	HYPOSMOCOMA	1928, <i>Proc. Hawaiian Ent. Soc.</i> 7: 102. (SP)
<i>julia</i>	CYCLOPONYMPHA*	1913, <i>Ann. Transvaal Mus.</i> 3: 328. (T)
<i>juncta</i>	EULIA	1926, <i>Exotic Microlepidoptera</i> , 3: 258. (BM)
<i>juridica</i>	BRACHMIA	1911, <i>Journ. Bombay Nat. Hist. Soc.</i> 20: 716. (BM)
<i>justa</i>	ONEBALA	1910, <i>Journ. Bombay Nat. Hist. Soc.</i> 20: 458. (BM)
<i>justifica</i>	SCYTHRIS	1911, <i>Ann. Transvaal Mus.</i> 2: 233. (T)
<i>justificata</i>	ELACHISTA	1926, <i>Ann. South African Mus.</i> 23: 340. (SA)
<i>juvenalis</i>	STENOMA	1930, <i>Ann. Naturhist. Mus. Wien</i> , 44: 240.
<i>juvenilis</i>	ARISTOTELIA	1929, <i>Exotic Microlepidoptera</i> , 3: 481. (BM)
<i>labyrinthias</i>	COMPSISTIS	1921, <i>Exotic Microlepidoptera</i> , 2: 396. (BM)
<i>labyrinthica</i>	ACROCERCOPS	1918, <i>Exotic Microlepidoptera</i> , 2: 177.
<i>labyrinthopa</i>	CACOEZIA	1932, <i>Exotic Microlepidoptera</i> , 4: 253. (V)

lacerata	ARDIOSTERES*	1917, <i>Exotic Microlepidoptera</i> , 2: 91.
lacerata	CARPOSINA	1913, <i>Exotic Microlepidoptera</i> , 1: 74. (BM)
lacertosa	ANTAEOTRICHA	1915, <i>Exotic Microlepidoptera</i> , 1: 404. (BM)
lachanitis	OPOGONA	1906, <i>Journ. Bombay Nat. Hist. Soc.</i> 17: 416.
laciniella	GRACILARIA	1881, <i>Proc. Linnean Soc. N.S. Wales</i> , 5: 164.
lacinosia	PHTHORIMAEA	1931, <i>Ann. Mus. Nac. Hist. Nat. Buenos Aires</i> , 36: 386.
laconica	ODITES	1927, <i>Exotic Microlepidoptera</i> , 3: 365. (T)
lacrimosa	EPITHECTIS	1913, <i>Ent. Mitteil.</i> 2: 299. (D)
lactanea	SCYTHRIS	1913, <i>Ann. Transvaal Mus.</i> 3: 313. (T)
lactaria	ALSODRYAS*	1914, <i>Trans. Ent. Soc. London</i> , 1914: 250. (BM)
lacteata	ALLOTALANTA	1914, <i>Exotic Microlepidoptera</i> , 1: 235. (BM)
lacteata	AMALTHINA*	1914, <i>Ann. Transvaal Mus.</i> 4: 200. (T)
lacticoma	GELECHIA	1917, <i>Trans. Ent. Soc. London</i> , 1917: 48. (BM)
lactifera	CHELARIA	1913, <i>Journ. Bombay Nat. Hist. Soc.</i> 22: 161. (BM)
lactiflora	GELECHIA	1921, <i>Ann. Transvaal Mus.</i> 8: 71. (T)
lactiflua	HIEROXESTIS	1911, <i>Trans. Linnean Soc. London</i> , 14: 298.
lactipalpis	COESYRA	1920, <i>Exotic Microlepidoptera</i> , 2: 382.
lactirivis	SYRRHOAULA*	1932, <i>Exotic Microlepidoptera</i> , 4: 207. (BM)
lacunata	MACHIMIA	1914, <i>Exotic Microlepidoptera</i> , 1: 178. (BM)
lacunosa	EPITHECTIS	1918, <i>Ann. Transvaal Mus.</i> 6: 16. (T)
laetifica	COSMOPTERYX	1909, <i>Journ. Bombay Nat. Hist. Soc.</i> 19: 418.
laevis	MITROGONA*	1920, <i>Voyage de Ch. Alluaud et R. Jeannel en Afrique Oriental, II, Microlepidoptera</i> , p. 95. (P)
laganodes	TORTRIX	1910, <i>Proc. Linnean Soc. N.S. Wales</i> , 35: 238. (MA)
laganopa	PERIACMA	1910, <i>Journ. Bombay Nat. Hist. Soc.</i> 20: 160. (BM)
lagara	OECOPHORA	1886, <i>Proc. Linnean Soc. N.S. Wales</i> , 10: 783.
lagaropis	TONICA	1928, <i>Exotic Microlepidoptera</i> , 3: 474. (BM)
lagodes	PHTHORIMAEA	1926, <i>Exotic Microlepidoptera</i> , 3: 278. (BM)
lagophthalma	PERIACMA	1932, <i>Exotic Microlepidoptera</i> , 4: 281. (BM)
laica	CRYPTOLECHIA	1910, <i>Trans. Ent. Soc. London</i> , 1910: 456. (BM)
lainodes	LEPIDOSCIA	1921, <i>Exotic Microlepidoptera</i> , 2: 476. (BM)
lampadacma	ERECHTHIAS	1921, <i>Exotic Microlepidoptera</i> , 2: 458.
lampadias	CHOREUTIS	1907, <i>Proc. Linnean Soc. N.S. Wales</i> , 32: 110.
lampadura	SURA	1935, <i>Exotic Microlepidoptera</i> , 4: 558.
lampetis	HELIANGARA*	1906, <i>Journ. Bombay Nat. Hist. Soc.</i> 17: 147. (BM)
lamprochalca	SCYTHRIS	1931, <i>Exotic Microlepidoptera</i> , 4: 179.
lamprocoma	GLYPHIPTERYX	1907, <i>Proc. Linnean Soc. N.S. Wales</i> , 32: 127.
lamprocosma	FILINOTA	1916, <i>Exotic Microlepidoptera</i> , 1: 553. (BM)
lamprocrossa	OPOGONA	1928, <i>Exotic Microlepidoptera</i> , 3: 400.
lamprodes	NEMOTOIS	1914, <i>Exotic Microlepidoptera</i> , 1: 215.
lamprodesma	LECITHOCERA	1922, <i>Zool. Meded.</i> 7: 85. (L)
lamprodeta	DEMOBROTIS	1919, <i>Exotic Microlepidoptera</i> , 2: 253.
lamprodoxa	XESTOCASIS	1922, <i>Exotic Microlepidoptera</i> , 2: 586.
lamprolitha	CAPANICA	1917, <i>Exotic Microlepidoptera</i> , 2: 63.
lampropeda	PYRODERCES	1917, <i>Exotic Microlepidoptera</i> , 2: 39.
lamprophanes	OPOGONA	1915, <i>Exotic Microlepidoptera</i> , 1: 357.
lamprostola	MONOPIS	1918, <i>Ann. Transvaal Mus.</i> 6: 43. (T)
lampryntis	STATHMOPODA	1927, <i>Insects of Samoa</i> , 3, <i>Lepidoptera</i> , fasc. 2, p. 100.
lamyra	ARGYROPOLOE	1911, <i>Proc. Linnean Soc. N.S. Wales</i> , 36: 268.
languens	ANACAMPSIS	1918, <i>Exotic Microlepidoptera</i> , 2: 142. (BM)

- languescens** STENOMA 1915, *Exotic Microlepidoptera*, 1: 458. (BM)  
**languida** MACHIMIA 1912, *Trans. Ent. Soc. London*, 1911: 698. (BM)  
**languidula** CRYPTOLECHIA 1921, *Ann. Transvaal Mus.* 8: 101.  
**laniata** LICHENAULA 1890, *Trans. R. Soc. S. Australia*, 13: 47.  
**lanista** GLYPHIPTERYX 1918, *Exotic Microlepidoptera*, 2: 195. (BM)  
**lapidaria** CHOREUTIS 1909, *Trans. Ent. Soc. London*, 1909: 39. (BM)  
**lapidea** STENOMA 1916, *Exotic Microlepidoptera*, 1: 541. (BM)  
**lapidescens** GELECHIA 1916, *Exotic Microlepidoptera*, 1: 509. (Sub.)  
**lapidosa** MALLOBATHRA 1914, *Trans. Proc. New Zealand Inst.* 46: 117.  
**lapillata** NOSYMNA 1914, *Journ. Bombay Nat. Hist. Soc.* 23: 127. (BM)  
**lapillosa** GELECHIA 1924, *Trans. Proc. New Zealand Inst.* 55: 203.  
**laquearia** DECADARCHIS  
     [EUGENNAEA\*] 1914, *Trans. Proc. New Zealand Inst.* 46: 113.  
**laqueata** TARAGMARCHA\* 1910, *Trans. Ent. Soc. London*, 1910: 370.  
**laqueatus** PTEROPHORUS 1913, *Ann. Transvaal Mus.* 3: 268. (T)  
**larochroa** METACHANDA 1930, *Trans. Ent. Soc. London*, 78: 314. (P)  
**lasiandra** ARGYROPLOCE 1909, *Journ. Bombay Nat. Hist. Soc.* 19: 592. (BM)  
**lasiiocharis** COLEOPHORA 1931, *Exotic Microlepidoptera*, 4: 180.  
**lasiocola** XYSMATODOMA 1893, *Proc. Linnean Soc. N.S. Wales*, 7: 495.  
**lasiopa** COLPOTORNA\* 1920, *Exotic Microlepidoptera*, 2: 326. (BM)  
**lasiosoma** ARGYROPLOCE 1921, *Exotic Microlepidoptera*, 2: 449.  
**lasiura** EUCOSMA 1912, *Journ. Bombay Nat. Hist. Soc.* 21: 868. (BM)  
**lassella** BUCCULATRIX 1881, *Proc. Linnean Soc. N.S. Wales*, 5: 180.  
**latebrata** HEMIMENE 1916, *Exotic Microlepidoptera*, 2: 26. (BM)  
**latebricola** TELPHUSA 1932, *Exotic Microlepidoptera*, 4: 349. (V)  
**latebrivora** TINEA 1935, *Exotic Microlepidoptera*, 4: 575.  
**latebrosa** CARPOSINA 1910, *Proc. Linnean Soc. N.S. Wales*, 35: 153.  
**latebrosa** SCYTHRIS 1913, *Ann. Transvaal Mus.* 3: 314. (T)  
**latens** DAULOCOMA\* 1921, *Zool. Meded.* 6: 192. (L)  
**lathicentra** PHILOBOTA 1889, *Proc. Linnean Soc. N.S. Wales*, (Ser. 2) 3: 1618.  
**lathidora** IMMA 1914, *Supplementa Entomologica*, No. 3, p. 56. (D)  
**lathiptila** STENOMA 1915, *Exotic Microlepidoptera*, 1: 425.  
**lathraea** SANDALOECA\* 1920, *Ann. South African Mus.* 17: 300. (SA)  
**lathraea** TRISSONCA 1934, *Exotic Microlepidoptera*, 4: 494.  
**lathraeopa** LASPEYRESIA 1922, *Exotic Microlepidoptera*, 2: 532. (BM)  
**lathridia** TELPHUSA 1909, *Ann. Transvaal Mus.* 2: 11, pl. 4, figs. 5-6. (T)  
**lathriopa** TRACHYPEPLA 1905, *Trans. Ent. Soc. London*, 1905: 237.  
**lathroea** TORTRIX 1910, *Proc. Linnean Soc. N.S. Wales*, 35: 248.  
**latiberbis** ACROLOPHUS 1931, *Exotic Microlepidoptera*, 4: 102. (V)  
**latibularis** MYRMECOZELA 1916, *Exotic Microlepidoptera*, 1: 605.  
**laticivora** AEGERIA 1927, *Exotic Microlepidoptera*, 3: 372. (BM)  
**laticlavina** NEMOTOIS 1912, *in* Wytzman, *Genera Insectorum*, fasc. 133, p. 6.  
**latiflua** HYPOSTEMOCOMA 1915, *Exotic Microlepidoptera*, 1: 344. (BM)  
**latisecta** PARECTOMA 1922, *Exotic Microlepidoptera*, 2: 564. (P)  
**lativagans** MELASINA 1934, *Exotic Microlepidoptera*, 4: 519.  
**latomana** HARMOLOGA 1885, *Trans. Proc. New Zealand Inst.* 17: 145.  
**latriodes** HAPSIFERA 1917, *Exotic Microlepidoptera*, 2: 88.  
**latro** TINEA 1931, *Exotic Microlepidoptera*, 4: 95.  
**laudata** ANTAETOTRICHA 1916, *Exotic Microlepidoptera*, 1: 496. (BM)  
**laureata** CEROMITIA 1911, *Ann. Transvaal Mus.* 2: 239.



lauta	CHRYSOXESTIS*	1921, <i>Zool. Meded.</i> 6: 176. (L)
lavata	MELASINA	1930, <i>Exotic Microlepidoptera</i> , 3: 550.
laxa	STENOMA	1915, <i>Exotic Microlepidoptera</i> , 1: 428. (BM)
laxata	BRACHMIA	1911, <i>Journ. Bombay Nat. Hist. Soc.</i> 20: 713. (BM)
laxeuta	NEPHOGENES	1913, <i>Exotic Microlepidoptera</i> , 1: 130.
laxeuta	PARAMORPHA	1906, <i>Journ. Bombay Nat. Hist. Soc.</i> 17: 138. (BM)
lebetias	STENOMA	1915, <i>Exotic Microlepidoptera</i> , 1: 433. (BM)
lechriaspis	SPILONOTA	1932, <i>Exotic Microlepidoptera</i> , 4: 306. (BM)
lechriocentra	IMMA	1938, in Caradja and Meyrick, <i>Deuts. Ent. Zeit. Iris</i> , 52: 86. (BM)
lechriosema	DEPRESSARIA	1928, <i>Exotic Microlepidoptera</i> , 3: 475. (BM)
lecihaulula	ANTAEOTRICHA	1915, <i>Exotic Microlepidoptera</i> , 1: 401. (BM)
lecihitis	COPTOTELIA	1912, <i>Trans. Ent. Soc. London</i> , 1911: 703. (BM)
lecticaria	TIMYRA	1916, <i>Exotic Microlepidoptera</i> , 1: 571. (BM)
lecticata	CHELARIA	1926, <i>Exotic Microlepidoptera</i> , 3: 282.
lectulifera	GNORIMOSCHEMA	1929, <i>Exotic Microlepidoptera</i> , 3: 492. (BM)
lecythocera	ARGYROPLOCE	1937, <i>Exotic Microlepidoptera</i> , 5: 160. (BM)
lecythophora	ARGYROPLOCE	1939, <i>Trans. R. Ent. Soc. London</i> , 89: 49.
legalis	BRACHMIA	1921, <i>Ann. Transvaal Mus.</i> 8: 91. (T)
legata	PHATNOTIS	1913, <i>Journ. Bombay Nat. Hist. Soc.</i> 22: 181. (BM)
legitima	BACTRA	1911, <i>Trans. Linnean Soc. London</i> , 14: 269. (BM)
legitima	EUCOSMA	1912, <i>Journ. Bombay Nat. Hist. Soc.</i> 21: 865. (BM)
lembifera	STENOMA	1915, <i>Exotic Microlepidoptera</i> , 1: 440. (BM)
lembula	MERIDARCHIS	1910, <i>Trans. Ent. Soc. London</i> , 1910: 430. (BM)
lemniscata	PRONOMEUTA	1922, <i>Zool. Meded.</i> 7: 89. (L)
lemurella	EPIPTHORA	1904, <i>Proc. Linnean Soc. N.S. Wales</i> , 29: 262.
lemurias	ESCHATURA*	1897, <i>Trans. Ent. Soc. London</i> , 1897: 382.
lemurodes	TETRASCHALIS	1908, <i>Trans. Ent. Soc. London</i> , 40: 476.
leniflua	IMMA	1931, <i>Exotic Microlepidoptera</i> , 4: 182. (BM)
lenis	BUCCULATRIX	1913, <i>Ann. Transvaal Mus.</i> 3: 330. (T)
lenita	ELAEONOMA	1920, <i>Exotic Microlepidoptera</i> , 2: 308.
lenobapta	ORYGOCERA	1924, <i>Trans. Ent. Soc. London</i> , 1923: 553.
lenoea	CNEPHASIA	1910, <i>Proc. Linnean Soc. N.S. Wales</i> , 35: 273.
lenta	PTHORIMAEAE	1917, <i>Trans. Ent. Soc. London</i> , 1917: 41. (BM)
lenticulata	ACROCERCOPS	1922, <i>Exotic Microlepidoptera</i> , 2: 563.
leontina	MYRMECOZELA	1911, <i>Journ. Bombay Nat. Hist. Soc.</i> 21: 126.
leontodes	GONIOTERMA	1915, <i>Exotic Microlepidoptera</i> , 1: 384. (BM)
leontopa	AMYDRIA	1908, <i>Proc. Zool. Soc. London</i> , p. 752.
lepidella	GRACILARIA	1881, <i>Proc. Linnean Soc. N.S. Wales</i> , 5: 145.
lepidocarpa	STENOMA	1930, <i>Ann. Naturhist. Mus. Wien</i> , 44: 239. (V)
lepidocyma	GLYPHIDOCERA	1929, <i>Trans. Ent. Soc. London</i> , 76: 509. (BM)
lepidota	FALCULINA	1916, <i>Exotic Microlepidoptera</i> , 1: 482. (BM)
leporina	TRACHYNTIS	1914, <i>Exotic Microlepidoptera</i> , 1: 169.
lepras	HYPOPHRICTIS	1917, <i>Exotic Microlepidoptera</i> , 2: 85.
leptacma	TRITHAMNORA	1919, <i>Exotic Microlepidoptera</i> , 2: 260.
leptancistra	EUCOSMA	1925, <i>Treubia</i> , 6: 428.
leptarga	STAGMATOPHORA	1914, <i>Supplementa Entomologica</i> , No. 3, p. 54. (D)
leptaula	CEROSTOMA	1927, <i>Exotic Microlepidoptera</i> , 3: 360. (BM)
leptobela	EULECHRIA	1883, <i>Proc. Linnean Soc. N.S. Wales</i> , 7: 521.
leptobelisca	PTILOGENES	1929, <i>Trans. Ent. Soc. London</i> , 76: 518. (BM)

leptobrocha	ONEBALA	1923, <i>Exotic Microlepidoptera</i> , 3: 44. (BM)
leptocentra	ARISTOTELIA	1912, <i>Exotic Microlepidoptera</i> , 1: 64. (BM)
leptochorda	ALUCITA	1913, <i>Exotic Microlepidoptera</i> , 1: III.
leptochorda	PSALTICA	1914, <i>Exotic Microlepidoptera</i> , 1: 263. (BM)
leptoclista	STATHMOPODA	1929, <i>Exotic Microlepidoptera</i> , 3: 541.
leptocona	GLYPHIPTERYX	1922, <i>Exotic Microlepidoptera</i> , 2: 493. (BM)
leptocosma	BRENTHIA	1916, <i>Exotic Microlepidoptera</i> , 1: 560. (BM)
leptocrossa	ARISTOTELIA	1926, <i>Exotic Microlepidoptera</i> , 3: 273. (BM)
leptodesma	MARMARA	1928, <i>Exotic Microlepidoptera</i> , 3: 480.
leptodeta	CERATOSTICHA*	1935, <i>Exotic Microlepidoptera</i> , 4: 580.
leptoglypta	SARISOPHORA*	1904, <i>Proc. Linnean Soc. N.S. Wales</i> , 29: 404.
leptogma	STENOMA	1925, <i>Exotic Microlepidoptera</i> , 3: 217. (BM)
leptogramma	LASPEYRESIA	1913, <i>Ann. Transvaal Mus.</i> 3: 278. (T)
leptogramma	PSEPHOMERES*	1916, <i>Exotic Microlepidoptera</i> , 1: 506. (BM)
leptographa	EUTORNA	1906, <i>Trans. R. Soc. S. Australia</i> , 30: 41.
leptograpta	TORTRIX	1924, <i>Exotic Microlepidoptera</i> , 3: 115. (BM)
leptograpta	TORTRIX	1927, <i>Exotic Microlepidoptera</i> , 3: 369.
leptomeres	TRICHOPTILUS	1886, <i>Trans. Ent. Soc. London</i> , 1886: 15.
leptomeris	LIMNOECIA	1897, <i>Proc. Linnean Soc. N.S. Wales</i> , 22: 362.
leptomitella	STEGOMMATA*	1881, <i>Proc. Linnean Soc. N.S. Wales</i> , 5: 172.
leptomorpha	AEGERIA	1931, <i>Exotic Microlepidoptera</i> , 4: 50.
leptoneura	CARPOSINA	1920, <i>Exotic Microlepidoptera</i> , 2: 338. (BM)
leptonoma	LABDIA	1927, <i>Insects of Samoa</i> , 3, <i>Lepidoptera</i> , fasc. 2, p. 89.
leptopalta	CHELARIA	1934, <i>Exotic Microlepidoptera</i> , 4: 451.
leptophanes	GRACILARIA	1928, <i>Exotic Microlepidoptera</i> , 3: 411. (T)
leptophracta	CAPUA	1931, <i>Exotic Microlepidoptera</i> , 4: 147. (V)
leptophragma	SIDEROGRAPTIS*	1920, <i>Exotic Microlepidoptera</i> , 2: 311. (BM)
leptopis	MICROCOLONA	1897, <i>Proc. Linnean Soc. N.S. Wales</i> , 22: 374.
leptopsamma	ALUCITA	1925, <i>Bull. Soc. R. Ent. Egypte</i> , 9: 206.
leptorrhiza	OINOPHILA	1921, <i>Zool. Meded.</i> 6: 193. (L)
leptorthra	EPICHOSTIIS	1931, <i>in Caradja, Bull. Sect. sci. Acad. roum.</i> 14: 74. (BM)
leptosaris	DICHOMERIS	1932, <i>Exotic Microlepidoptera</i> , 4: 202. (BM)
leptosema	GLYPHIPTERYX	1888, <i>Trans. Proc. New Zealand Inst.</i> 20: 87.
leptospila	COESYRA	1889, <i>Proc. Linnean Soc. N.S. Wales</i> , (Ser. 2) 3: 1654.
leptospora	GELECHIA	1932, <i>Exotic Microlepidoptera</i> , 4: 350. (V)
leptostola	ERIODYTA	
	[LAXONOMA*]	1884, <i>Proc. Linnean Soc. N.S. Wales</i> , 8: 517.
leptotechna	ARISTOTELIA	1937, <i>Exotic Microlepidoptera</i> , 5: 121. (LE)
leptozona	EUCOSMA	1921, <i>Ann. Transvaal Mus.</i> 8: 54. (T)
leptura	GNAMPTONOMA*	1917, <i>Exotic Microlepidoptera</i> , 2: 65.
leptynta	OPOGONA	1915, <i>Trans. Ent. Soc. London</i> , 1915: 252.
lepyropis	COLEOPHORA	1921, <i>Exotic Microlepidoptera</i> , 2: 472.
lethaea	SIMAETHIS	1912, <i>Exotic Microlepidoptera</i> , 1: 47. (BM)
letharga	OECOPHORA	1883, <i>New Zealand Journ. Sci.</i> 1: 524.
lethonoa	STATHMOPODA	1897, <i>Proc. Linnean Soc. N.S. Wales</i> , 22: 322.
leucactis	PETASANTHES*	1925, <i>Exotic Microlepidoptera</i> , 3: 158. (BM)
leucadelpha	CRYPTOPHASA	1887, <i>Proc. Linnean Soc. N.S. Wales</i> , (Ser. 2) 1: 1040.
leucallactis	ACROLOPHUS	1919, <i>Exotic Microlepidoptera</i> , 2: 281. (BM)
leucantha	EUCOSMA	1931, <i>Exotic Microlepidoptera</i> , 4: 145. (BM)
leucanthes	TINAGMA	1897, <i>Proc. Linnean Soc. N.S. Wales</i> , 22: 422.

leucargyra	NEPTICULA	1906, <i>Trans. R. Soc. S. Australia</i> , 30: 57.
leucaspis	EUPSELIA	1906, <i>Trans. R. Soc. S. Australia</i> , 30: 38. (BM)
leucaspis	EUCOSMA	1902, in Gardiner, <i>The Fauna and Geography of the Maldive and Laccadive Archipelagoes</i> , 1: 126. (CAM)
leucastis	TINEOLA	1908, <i>Proc. Zool. Soc. London</i> , p. 738.
leucastra	DICASTERIS*	1906, <i>Trans. R. Soc. S. Australia</i> , 30: 55.
leucatma	LASPEYRESIA	1925, <i>Exotic Microlepidoptera</i> , 3: 144. (T)
leucatomia	BRENTHIA	1918, <i>Ann. Transvaal Mus.</i> 6: 36. (T)
leucaula	COLEOPHORA	1912, <i>Ann. Transvaal Mus.</i> 3: 78. (T)
leucerythra	HOPLOTICA	1883, <i>Proc. Linnean Soc. N.S. Wales</i> , 7: 501.
leucitis	LASPEYRESIA	1907, <i>Journ. Bombay Nat. Hist. Soc.</i> 18: 143. (BM)
leucobactra	EULIA	1926, <i>Exotic Microlepidoptera</i> , 3: 256. (BM)
leucobathra	ELACHISTA	1923, <i>Exotic Microlepidoptera</i> , 3: 61.
leucobela	ENSCEPASTRA	1934, <i>Exotic Microlepidoptera</i> , 4: 460. (V)
leucocapna	LYCHNOCRATES*	1926, <i>Exotic Microlepidoptera</i> , 3: 227. (BM)
leucocentra	LATHICROSSA*	1883, <i>New Zealand Journ. Sci.</i> 1: 523.
leucocerastes	GLYPHIPTERYX	1881, <i>Proc. Linnean Soc. N.S. Wales</i> , 5: 239.
leucoceros	LECITHOCERA	1932, <i>Exotic Microlepidoptera</i> , 4: 204. (BM)
leucochalca	SEMNOSTOMA*	1918, <i>Exotic Microlepidoptera</i> , 2: 127. (BM)
leucochares	COLEOPHORA	1922, <i>Exotic Microlepidoptera</i> , 2: 556.
leucocharis	TORTRIX	1933, <i>Exotic Microlepidoptera</i> , 4: 423. (BM)
leucochlaena	OTONOMA	1919, <i>Exotic Microlepidoptera</i> , 2: 285. (BM)
leucochlora	LECITHOCERA	1910, <i>Trans. Ent. Soc. London</i> , 1910: 448. (BM)
leucochna	TARUDA	1921, <i>Exotic Microlepidoptera</i> , 2: 398. (BM)
leucochorda	MACAROSTOLA	1908, <i>Journ. Bombay Nat. Hist. Soc.</i> 18: 826.
leucochrysa	MACARANGELA*	1893, <i>Proc. Linnean Soc. N.S. Wales</i> , 7: 588.
leucochrysis	MOMPHA	1935, <i>Exotic Microlepidoptera</i> , 4: 573. (BM)
leucochtha	MICROCOLONA	1897, <i>Proc. Linnean Soc. N.S. Wales</i> , 22: 377.
leucocirrho	ETHMIA	1926, <i>Ann. South African Mus.</i> 23: 339. (SA)
leucoclista	EOMICHLA	1930, <i>Ann. Naturhist. Mus. Wien</i> , 44: 231. (V)
leucoclistra	SYRMOLOGA*	1919, <i>Exotic Microlepidoptera</i> , 2: 244. (BM)
leucoconis	MELASINA	1926, <i>Ann. South African Mus.</i> 23: 348. (SA)
leucocosma	TRICHOTAPHE	1916, <i>Exotic Microlepidoptera</i> , 1: 584. (BM)
leucocrossa	LINOSTICHA	1889, <i>Proc. Linnean Soc. N.S. Wales</i> , (Ser. 2) 3: 1583.
leucocrossa	MARASMARCHA	1936, <i>Exotic Microlepidoptera</i> , 5: 64.
leucocryptis	STENOMA	1932, <i>Exotic Microlepidoptera</i> , 4: 295.
leucocyma	GRACILARIA	1889, <i>Trans. Proc. New Zealand Inst.</i> 21: 184.
leucocymba	CACOECIA	1912, <i>Exotic Microlepidoptera</i> , 1: 4.
leucodelta	MACHIMIA	1914, <i>Exotic Microlepidoptera</i> , 1: 184. (BM)
leucodesma	EUCOSMA	1912, <i>Trans. Ent. Soc. London</i> , 1911: 688. (BM)
leucodeta	OPOGONA	1914, <i>Supplementa Entomologica</i> , No. 3, p. 59. (D)
leucodetis	LEPIDOTARSA	1888, <i>Proc. Linnean Soc. N.S. Wales</i> , (Ser. 2) 2: 931.
leucodora	PAMMENE	1928, <i>Exotic Microlepidoptera</i> , 3: 447. (BM)
leucodoxa	GELECHIA	1920, <i>Ann. South African Mus.</i> 17: 283. (SA)
leucogaea	APATETRIS	1921, <i>Ann. Transvaal Mus.</i> 8: 65. (T)
leucogama	BACTRA	1909, <i>Journ. Bombay Nat. Hist. Soc.</i> 19: 584. (BM)
leucoglypta	APATETRIS	1918, <i>Exotic Microlepidoptera</i> , 2: 117. (BM)
leucogramma	ANTAEOTRICHA	1915, <i>Exotic Microlepidoptera</i> , 1: 404. (BM)
leucograptia	ONEBALA	1923, <i>Exotic Microlepidoptera</i> , 3: 45. (BM)
leucolitha	GRACILARIA	1912, in Wytsman, <i>Genera Insectorum</i> , fasc. 128, p. 30.

- leucomalla** EUCOSMA 1912, *Ent. Mon. Mag.* 48: 35. (Sub.)  
**leucomantis** EPERMENIA 1917, *Exotic Microlepidoptera*, 2: 67.  
**leucombra** PYRODERCES 1897, *Proc. Linnean Soc. N.S. Wales*, 22: 345.  
**leucomias** PROMENESTA 1925, *Exotic Microlepidoptera*, 3: 162. (BM)  
**leucomichla** EPIPHTHORA 1904, *Proc. Linnean Soc. N.S. Wales*, 29: 265.  
**leucomima** TINEA 1921, *Ann. Transvaal Mus.* 8: 129. (T)  
**leucomitra** PHILOBOTA 1884, *Proc. Linnean Soc. N.S. Wales*, 8: 488.  
**leucomochla** DORODOCA 1922, *Exotic Microlepidoptera*, 2: 572.  
**leucomystis** IMMA 1923, *Exotic Microlepidoptera*, 2: 616. (BM)  
**leuconephes** MIMSEOPTILUS 1886, *Trans. Ent. Soc. London*, 1886: 20.  
**leuconympha** SETIOSTOMA 1921, *Exotic Microlepidoptera*, 2: 477. (BM)  
**leucopeda** MACROBATHRA 1886, *Proc. Linnean Soc. N.S. Wales*, 10: 813.  
**leucopelta** EULECHRIA 1883, *Proc. Linnean Soc. N.S. Wales*, 7: 530.  
**leucopetala** GORGOPIS 1921, *Ann. Transvaal Mus.* 8: 141. (T)  
**leucopetra** EUCOSMA 1908, *Proc. Zool. Soc. London*, p. 719. (BM)  
**leucophaea** ACROCERCOPS 1919, *Exotic Microlepidoptera*, 2: 231.  
**leucophanes** EULECHRIA 1883, *Proc. Linnean Soc. N.S. Wales*, 8: 320.  
**leucophanta** ARISTOTELIA 1908, *Journ. Bombay Nat. Hist. Soc.* 18: 438. (BM)  
**leucophora** ANARSIA 1904, *Proc. Linnean Soc. N.S. Wales*, 29: 417.  
**leucophracta** ARGYROTOXA 1937, in Caradja and Meyrick, *Deuts. Ent. Zeit. Iris*, 51: 175. (BM)  
**leucophragma** GLYPHIPTERYX 1923, *Bull. Mus. Nat. Hist. Nat. Paris*, 29: 564.  
**leucophthalma** MIEZA 1907, *Proc. Linnean Soc. N.S. Wales*, 32: 89.  
**leucophyta** BATRACHEDRA 1897, *Proc. Linnean Soc. N.S. Wales*, 22: 307.  
**leucopis** MISCERA 1907, *Proc. Linnean Soc. N.S. Wales*, 32: 102.  
**leucopla** BRACHMIA 1938, *Institut des Parcs Nationaux du Congo Belge*, fasc. 14, p. 16.  
 1883, *New Zealand Journ. Sci.* 1: 522.  
**leucoplanetis** TRACHYPEPLA 1926, *Exotic Microlepidoptera*, 3: 232. (BM)  
**leucoplasta** PTILOGENES 1911, *Journ. Bombay Nat. Hist. Soc.* 20: 729. (BM)  
**leucoplecta** STROBISIA 1914, *Trans. Ent. Soc. London*, 1914: 274. (BM)  
**leucopleura** TEUCHOPHANES\* 1924, *Exotic Microlepidoptera*, 3: 83. (BM)  
**leucopogon** DECADARCHIS 1926, *Exotic Microlepidoptera*, 3: 313. (BM)  
**leucoporpa** HYPERCALLIA 1930, *Trans. Ent. Soc. London*, 78: 322. (P)  
**leucopsamma** PROTAPHREUTIS 1911, *Journ. Bombay Nat. Hist. Soc.* 21: 131. (BM)  
**leucopselia** LAMYRISTIS\* 1918, *Exotic Microlepidoptera*, 2: 210. (BM)  
**leucoptila** PTILOGENES 1912, *Exotic Microlepidoptera*, 1: 36.  
**leucopyrga** HILAROGRAPHIA 1925, *Exotic Microlepidoptera*, 3: 223. (BM)  
**leucorectis** STENOMA 1927, *Exotic Microlepidoptera*, 3: 381. (BM)  
**leucoritis** BORKHAUSENIA 1908, *Journ. Bombay Nat. Hist. Soc.* 18: 627. (BM)  
**leucorma** HERMOGENES 1914, *Trans. Ent. Soc. London*, 1914: 261. (BM)  
**leucorrhapta** ANACAMPISIS 1915, *Exotic Microlepidoptera*, 1: 355.  
**leucorrhhoa** OINOPHILA 1902, *Ent. Mon. Mag.* 38: 217.  
**leucorrhyncha** PLATYPTILIA 1936, *Exotic Microlepidoptera*, 5: 30.  
**leucosarca** PERSICOPTILA 1925, *Exotic Microlepidoptera*, 3: 196. (BM)  
**leucosaris** STENOMA 1907, *Journ. Bombay Nat. Hist. Soc.* 18: 157. (BM)  
**leucoscepra** MELASINA 1931, *Ann. Mus. Nac. Hist. Nat. Buenos Aires*, 36: 399. (BM)  
**leucoschista** ZELLERIA 1927, *Exotic Microlepidoptera*, 3: 359. (BM)  
**leucoscia** ACROLEPIA 1914, *Ann. South African Mus.* 10: 254. (SA)  
**leucosema** PSEUDURGIS

leucosoma	ELACHISTA	1922, <i>Exotic Microlepidoptera</i> , 2: 508.
leucosphena	THUBANA	1931, in Caradja, <i>Bull. Sect. sci. Acad. roum.</i> 14: 69. (BM)
leucospila	EULECHRIA	1920, <i>Exotic Microlepidoptera</i> , 2: 370.
leucospora	BRACHMIA	1938, <i>Institut des Parcs Nationaux du Congo Belge</i> , fasc. 14, p. 17.
leucostacta	CAPUA	1910, <i>Proc. Linnean Soc. N.S. Wales</i> , 35: 202.
leucostega	TINEA	1932, <i>Exotic Microlepidoptera</i> , 4: 325.
leucosticha	OXYLYCHNA	1919, <i>Exotic Microlepidoptera</i> , 2: 250.
leucostichas	EULIA	1932, <i>Exotic Microlepidoptera</i> , 4: 258. (BM)
leucosticta	MICROCOLONA	1928, <i>Exotic Microlepidoptera</i> , 3: 391.
leucostola	PROTOBATHRA	1921, <i>Exotic Microlepidoptera</i> , 2: 436. (BM)
leucostoma	LASPEYRESIA	1912, <i>Journ. Bombay Nat. Hist. Soc.</i> 21: 876. (BM)
leucostrota	ZELLERIA	1929, <i>Trans. Ent. Soc. London</i> , 76: 504.
leucosyrma	PLATYPHYLLIS*	1932, <i>Exotic Microlepidoptera</i> , 4: 216.
leucoterma	ASYMPHORODES	1929, <i>Trans. Ent. Soc. London</i> , 76: 499.
leucothicta	DICHOMERIS	1919, <i>Exotic Microlepidoptera</i> , 2: 235. (BM)
leucothona	THIOTRICHIA	1904, <i>Proc. Linnean Soc. N.S. Wales</i> , 29: 294.
leucothorax	HYPONOMEUTA	1913, <i>Exotic Microlepidoptera</i> , 1: 138.
leucothrinca	ERYTHECTA	1931, <i>Rec. Cant. Mus.</i> 3: 367.
leucothyrsa	HYPERCALLIA	1938, in Caradja and Meyrick <i>Deuts. Ent. Zeit. Iris</i> , 52: 8. (BM)
leucotoma	HYPONOMEUTA	1935, in Caradja and Meyrick, <i>Materialien zu einer Microlepidopteren Fauna der Chinesischen Provinzen Kiangsu, Chekiang und Hunan</i> , p. 88.
leucotona	CALLICERASTIS	1917, <i>Exotic Microlepidoptera</i> , 2: 83.
leucotoxa	BLASTOBASIS	1902, <i>Trans. R. Soc. S. Australia</i> , 26: 171.
leucotreta	ARGYROFLOCE	1913, <i>Ann. Transvaal Mus.</i> 3: 276. (BM)
leucotricha	ACROLOPHUS	1931, <i>Journ. Linnean Soc. London</i> , 37: 284.
leucoxantha	LABDIA	1927, <i>Insects of Samoa</i> , 3, <i>Lepidoptera</i> , fasc. 2, p. 87.
leucozona	SINDONOPHORA*	1917, <i>Ann. South African Mus.</i> 17: 16. (SA)
leucozostra	NEALYDA	1923, <i>Exotic Microlepidoptera</i> , 3: 5. (BM)
leucozyga	BLASTOBASIS	1936, <i>Veröff. Deutschen Kol.-Mus.</i> 1: 332, pl. 13, fig. 31. (H)
leuculias	ARGYRESTHIA	1914, <i>Journ. Bombay Nat. Hist. Soc.</i> 23: 123. (BM)
leucura	TRACHYDORA	1897, <i>Proc. Linnean Soc. N.S. Wales</i> , 22: 398.
leurodes	LYONETIA	1915, <i>Exotic Microlepidoptera</i> , 1: 350.
levata	CHELARIA	1920, <i>Exotic Microlepidoptera</i> , 2: 304.
levigata	CARBATINA	1913, <i>Journ. Bombay Nat. Hist. Soc.</i> 22: 182. (BM)
levis	AGRIOPHARA	1921, <i>Exotic Microlepidoptera</i> , 2: 446. (BM)
liacta	BORKHAUSENIA	1920, <i>Exotic Microlepidoptera</i> , 2: 367.
liadelphia	TORTRIX	1910, <i>Proc. Linnean Soc. N.S. Wales</i> , 35: 227.
lianthes	STENOMA	1932, <i>Exotic Microlepidoptera</i> , 4: 301. (V)
liaropa	CRYSPTHYRIS	1924, <i>Exotic Microlepidoptera</i> , 3: 71.
libanota	TORTYRA	1910, <i>Trans. Ent. Soc. London</i> , 1910: 463.
libanotris	PERSICOPTILA	1906, <i>Journ. Bombay Nat. Hist. Soc.</i> 17: 411.
libera	NEPTICULA	1906, <i>Trans. R. Soc. S. Australia</i> , 30: 61.
liberalis	HYPONOMEUTA	1913, <i>Exotic Microlepidoptera</i> , 1: 138.
liberata	GELECHIA	1910, <i>Ann. South African Mus.</i> 5: 414. (SA)
liberta	BRACHMIA	1926, <i>Exotic Microlepidoptera</i> , 3: 291.
libertina	STENOMA	1916, <i>Exotic Microlepidoptera</i> , 1: 526. (BM)

- libidinosa** MACHIMIA 1926, *Exotic Microlepidoptera*, 3: 311. (BM)  
**libralis** ADOXOPHYES 1927, *Insects of Samoa*, 3, *Lepidoptera*, fasc. 2, p. 69.  
**libraria** ORNEODES 1911, *Ann. Transvaal Mus.* 2: 221. (T)  
**librata** PARELLIPTIS 1910, *Trans. Ent. Soc. London*, 1910: 445. (BM)  
**librodes** THYROCOPA 1915, *Exotic Microlepidoptera*, 1: 370. (BM)  
**libropis** CEROMITIA 1908, *Proc. Zool. Soc. London*, p. 755.  
**lichenea** LICHENAULA\* 1890, *Trans. R. Soc. S. Australia*, 13: 49.  
**lichenias** AGRIOPHARA 1916, *Exotic Microlepidoptera*, 1: 486. (BM)  
**lichenista** HYPERCALLIA 1926, *Exotic Microlepidoptera*, 3: 312. (BM)  
**lichenodes** TRACHYPEPLA 1883, *New Zealand Journ. Sci.* 1: 523.  
**lichmodes** TINEA 1921, *Ann. Transvaal Mus.* 8: 130. (T)  
**lichneuta** XYROSARIS 1918, *Exotic Microlepidoptera*, 2: 188. (BM)  
**liciata** HOMALOXESTIS 1922, *Zool. Meded.* 7: 83. (L)  
**licmaea** EPICHORISTA 1920, *Voyage de Ch. Alluaud et R. Jeannel en Afrique Oriental, II, Microlepidoptera*, p. 53. (P)  
**licmaea** STENOMA 1915, *Exotic Microlepidoptera*, 1: 462. (BM)  
**licnura** COSMOPTERYX 1909, *Journ. Bombay Nat. Hist. Soc.* 19: 414.  
**ligata** GRACILARIA 1912, *Exotic Microlepidoptera*, 1: 26. (T)  
**lignaria** COMPSOLECHIA 1926, *Exotic Microlepidoptera*, 3: 292. (BM)  
**lignatrix** NARYCIA 1921, *Exotic Microlepidoptera*, 2: 477. (BM)  
**lignea** TORTRIX 1917, *Trans. Ent. Soc. London*, 1917: 9. (BM)  
**lignosa** MELASINA 1917, *Exotic Microlepidoptera*, 2: 94.  
**lignyodes** SYNDROMA\* 1914, *Exotic Microlepidoptera*, 1: 271. (BM)  
**ligyra** TRICHOTAPHE 1913, *Ann. Transvaal Mus.* 3: 301. (T)  
**ligyrodes** COSMOPTERYX 1915, *Exotic Microlepidoptera*, 1: 322.  
**ligyropha** OINOPHILA 1915, *Exotic Microlepidoptera*, 1: 356.  
**ligyropis** ACROCLITA 1937, *in* Caradja and Meyrick, *Deuts. Ent. Zeit. Iris*, 51: 176. (BM)  
**liliacea** ORYGCERA 1930, *Exotic Microlepidoptera*, 3: 622. (BM)  
**lilitha** GYMNOGELASTIS 1930, *Exotic Microlepidoptera*, 3: 587. (BM)  
**limata** EULECHRIA 1914, *Exotic Microlepidoptera*, 1: 168. (MA)  
**limatula** LASIOTHYRIS\* 1917, *Trans. Ent. Soc. London*, 1917: 4. (BM)  
**limatula** MACHAEROPTERIS 1911, *Journ. Bombay Nat. Hist. Soc.* 21: 130.  
**limbata** HELIOCAUSTA 1883, *Proc. Linnean Soc. N.S. Wales*, 7: 471.  
**limenaea** TELPHUSA 1920, *Ann. South African Mus.* 17: 282 (SA)  
**limenarcha** PHILOBOTA 1913, *Exotic Microlepidoptera*, 1: 123.  
**limenias** EUXANTHIS 1928, *Exotic Microlepidoptera*, 3: 437. (BM)  
**limenita** HEMIMENE 1922, *Exotic Microlepidoptera*, 2: 530. (BM)  
**limenites** NEMOTOIS 1914, *Supplementa Entomologica*, No. 3, p. 61. (D)  
**limenitis** TINEA 1935, *Exotic Microlepidoptera*, 4: 575.  
**limenodes** DECADARCHIS 1915, *Exotic Microlepidoptera*, 1: 368.  
**limenosema** ARGYROPOLOCE 1931, *Exotic Microlepidoptera*, 4: 135.  
**limicola** HOLCOCERA 1918, *Exotic Microlepidoptera*, 2: 162. (BM)  
**limigena** EUCOSMA 1912, *Ent. Mon. Mag.* 48: 35. (Sub.)  
**limitaris** CHEZALA 1915, *Exotic Microlepidoptera*, 1: 302.  
**limitata** PROCOMETIS 1912, *Ann. Transvaal Mus.* 3: 75. (T)  
**limnephilana** STREPSICEROS 1881, *Proc. Linnean Soc. N.S. Wales*, 6: 680.  
**limodes** MICROCOLONA 1897, *Proc. Linnean Soc. N.S. Wales*, 22: 372.  
**limonia** PHILOBOTA 1913, *Exotic Microlepidoptera*, 1: 125.  
**limonias** SIMAETHIS 1907, *Proc. Linnean Soc. N.S. Wales*, 32: III.

limosa	PERONEA	1912, <i>Trans. Ent. Soc. London</i> , 1911: 688. (BM)
limosa	PERIACMA	1910, <i>Journ. Bombay Nat. Hist. Soc.</i> 20: 157. (BM)
lingulata	COMPSOLECHIA	1918, <i>Exotic Microlepidoptera</i> , 2: 140. (BM)
linicoma	MELASINA	1914, <i>Exotic Microlepidoptera</i> , 1: 212.
linobola	MACRAEOLA*	1893, <i>Proc. Linnean Soc. N.S. Wales</i> , 7: 555.
linocoma	LECITHOCERA	1916, <i>Exotic Microlepidoptera</i> , 1: 593.
linodyta	MELASINA	1921, <i>Ann. Transvaal Mus.</i> 8: 135. (T)
linoplecta	COLEOPHORA	1924, <i>Exotic Microlepidoptera</i> , 3: 67. (BM)
linozona	TRICHOCEROTA	1926, <i>Exotic Microlepidoptera</i> , 3: 269.
linteraria	PHYLOMICTIS	1921, <i>Exotic Microlepidoptera</i> , 2: 445. (BM)
linteata	STENOMA	1916, <i>Exotic Microlepidoptera</i> , 1: 525. (BM)
liobathra	TORTRIX	1923, <i>Exotic Microlepidoptera</i> , 3: 55. (BM)
liochalca	NEPTICULA	1916, <i>Exotic Microlepidoptera</i> , 2: 6.
liochlaena	HOMALOXESTIS	1931, <i>in Caradja, Bull. Sect. sci. Acad. roum.</i> 14: 68. (BM)
liochlora	ARGYROPOLOCE	1914, <i>Journ. Bombay Nat. Hist. Soc.</i> 22: 771. (BM)
liochra	MELASINA	1908, <i>Proc. Zool. Soc. London</i> , p. 748.
liochroa	PHAEOSACES	1891, <i>Trans. Proc. New Zealand Inst.</i> 23: 98.
liodryas	DEPRESSARIA	1921, <i>Exotic Microlepidoptera</i> , 2: 391. (BM)
liolitha	LABDIA	1922, <i>Exotic Microlepidoptera</i> , 2: 569.
liomorpha	TINEA	1894, <i>Trans. Ent. Soc. London</i> , 1894: 28.
liopercna	CTENOCOMPA	1917, <i>Exotic Microlepidoptera</i> , 2: 93.
liophaea	PRAYS	1927, <i>Exotic Microlepidoptera</i> , 3: 361. (T)
liophanes	MARASMARCHA	1886, <i>Trans. Ent. Soc. London</i> , 1886: 19.
liophanes	SCIEROPEPLA	1890, <i>Trans. R. Soc. S. Australia</i> , 13: 68.
liopis	BATRACHEDRA	1897, <i>Proc. Linnean Soc. N.S. Wales</i> , 22: 308.
lioplintha	EUCOSMA	1920, <i>Exotic Microlepidoptera</i> , 2: 344. (BM)
liopsamma	CENARCHIS	1924, <i>Trans. Ent. Soc. London</i> , 1923: 550. (BM)
liosarca	HOPLITICA	1888, <i>Proc. Linnean Soc. N.S. Wales</i> , (Ser. 2) 2: 941.
lioscelis	MACROTARSIPUS	1935, <i>Exotic Microlepidoptera</i> , 4: 557.
liota	PROTOLECHIA	1904, <i>Proc. Linnean Soc. N.S. Wales</i> , 29: 350.
liotoma	TORTRIX	1936, <i>Exotic Microlepidoptera</i> , 5: 60. (V)
lioxantha	OTOPTRIS*	1915, <i>Trans. Ent. Soc. London</i> , 1915: 245.
lioxera	LIPARISTIS*	1915, <i>Exotic Microlepidoptera</i> , 1: 376.
lioxesta	ODITES	1933, <i>Exotic Microlepidoptera</i> , 4: 434. (V)
lipara	PROCOMETIS*	1890, <i>Trans. R. Soc. S. Australia</i> , 13: 72.
liparochra	CAPUA	1928, <i>Exotic Microlepidoptera</i> , 3: 452. (BM)
liparodes	ARGYRESTHIA	1914, <i>Exotic Microlepidoptera</i> , 1: 205.
liparophanes	ASCALENIA	1932, <i>Exotic Microlepidoptera</i> , 4: 215.
liparopis	OPOGONA	1922, <i>Exotic Microlepidoptera</i> , 2: 558.
liparota	MONOPIS	1920, <i>Voyage de Ch. Alluaud et R. Jeannel en Afrique Oriental, II, Microlepidoptera</i> , p. 99. (P)
liparoxantha	GRACILARIA	1920, <i>Exotic Microlepidoptera</i> , 2: 297. (BM)
liporrhoea	STATHMOPODA	1897, <i>Proc. Linnean Soc. N.S. Wales</i> , 22: 326.
liquefacta	TORTRIX	1908, <i>Journ. Bombay Nat. Hist. Soc.</i> 18: 619.
liquescens	MYSAROMIMA*	1926, <i>Exotic Microlepidoptera</i> , 3: 227. (Lost)
liquida	EULECHRIA	1914, <i>Exotic Microlepidoptera</i> , 1: 164.
liquida	PHALONIA	1912, <i>Ent. Mon. Mag.</i> 48: 35. (Sub.)
liquidana	CACOECIA	1881, <i>Proc. Linnean Soc. N.S. Wales</i> , 6: 505.
lirinopa	XYROSARIS	1922, <i>Exotic Microlepidoptera</i> , 2: 551. (P)
lissochlora	TINEA	1921, <i>Ann. Transvaal Mus.</i> 8: 130. (T)

- lissopeda** PYGMOCRATES\* 1932, *Exotic Microlepidoptera*, 4: 283. (V)  
**lissota** TRICHOTAPHE 1913, *Journ. Bombay Nat. Hist. Soc.* 22: 177. (BM)  
**literaria** PHRIXOSCELES 1908, *Journ. Bombay Nat. Hist. Soc.* 18: 814.  
**literata** CADMOGENES\* 1923, *Trans. Proc. New Zealand Inst.* 54: 168.  
**lithacma** HIEROXESTIS 1921, *Ann. Transvaal Mus.* 8: 125. (T)  
**lithacopa** PICROSPORA 1920, *Ann. South African Mus.* 17: 307. (SA)  
**lithina** LICHENAULA 1890, *Trans. R. Soc. S. Australia*, 13: 49.  
**lithinopa** GLAPHYRISTIS 1917, *Exotic Microlepidoptera*, 2: 40.  
**lithocentra** HAPSIFERA 1920, *Voyage de Ch. Alluaud et R. Jeannel en Afrique Oriental, II, Microlepidoptera*, p. 105. (P)  
**lithochalca** ACROCERCOPS 1930, *Exotic Microlepidoptera*, 3: 581.  
**lithochlora** PHILOBOTA 1889, *Proc. Linnean Soc. N.S. Wales*, (Ser. 2) 3: 1606.  
**lithochrysa** ACROCERCOPS 1930, *Exotic Microlepidoptera*, 3: 580. (BM)  
**lithocosma** PALPARIA 1886, *Proc. Linnean Soc. N.S. Wales*, 10: 827.  
**lithocrossa** BRENTHIA 1922, *Exotic Microlepidoptera*, 2: 487. (P)  
**lithodelta** ANACAMPSIS 1922, *Trans. Ent. Soc. London*, 1922: 77. (BM)  
**lithodes** GELECHIA 1886, *Trans. Proc. New Zealand Inst.* 18: 170.  
**lithodoxa** GLYPHIDOCERA 1929, *Exotic Microlepidoptera*, 3: 529. (BM)  
**lithoglypta** PHLOEOPOLA 1883, *Proc. Linnean Soc. N.S. Wales*, 8: 358.  
**lithogramma** ACROCERCOPS 1920, *Exotic Microlepidoptera*, 2: 296. (BM)  
**lithographa** PHRIXOSCELES 1912, in Wytzman, *Genera Insectorum*, fasc. 128, p. 13.  
**lithograptia** AGRIOPHARA 1913, *Trans. Ent. Soc. London*, 1913: 184.  
**lithogypsa** STENOMA 1932, *Exotic Microlepidoptera*, 4: 299. (BM)  
**litholeuca** HOMOTHAMNIS\* 1921, *Ann. Transvaal Mus.* 8: 117. (T)  
**lithomacha** PARECTOPA 1915, *Trans. Ent. Soc. London*, 1915: 234.  
**lithomorpha** ANACAMPSIS 1914, *Trans. Ent. Soc. London*, 1914: 256. (BM)  
**lithophaea** TRICHOSTIBAS 1913, *Exotic Microlepidoptera*, 1: 140.  
**lithophanes** OCYSTOLA 1885, *Proc. Linnean Soc. N.S. Wales*, 9: 1075.  
**lithosema** BACTROPALTIS\* 1939, *Trans. R. Ent. Soc. London*, 89: 56.  
**lithostrota** HELCYSTOGRAMMA 1916, *Exotic Microlepidoptera*, 1: 578. (BM)  
**lithoxesta** STENOMA 1915, *Exotic Microlepidoptera*, 1: 432. (BM)  
**lithoxestus** MIMAESEOPTILUS 1885, *Trans. Proc. New Zealand Inst.* 17: 127.  
**litigatrix** BACTRA 1929, *Trans. Ent. Soc. London*, 76: 495. (BM)  
**litigiosa** EUCOSMA 1912, *Journ. Bombay Nat. Hist. Soc.* 21: 867. (BM)  
**litigiosa** GELECHIA 1917, *Trans. Ent. Soc. London*, 1917: 49. (BM)  
**litoxyla** DICHOMERIS 1937, *Exotic Microlepidoptera*, 5: 123. (BM)  
**lividana** AROTROPHORA 1881, *Proc. Linnean Soc. N.S. Wales*, 6: 531.  
**lividella** EULECHRIA 1883, *Proc. Linnean Soc. N.S. Wales*, 7: 533.  
**lividula** ODITES 1932, *Exotic Microlepidoptera*, 4: 286. (BM)  
**lobocasis** ARGYROPLOCE 1936, in Caradja and Meyrick, *Deuts. Ent. Zeit. Iris*, 50: 156. (BM)  
**lobostola** EUCOSMA 1918, *Ann. Transvaal Mus.* 6: 49. (T)  
**lobotona** ARGYROPLOCE 1921, *Ann. Transvaal Mus.* 8: 59. (T)  
**lochaea** SCARDIA 1911, *Trans. Linnean Soc. London*, 14: 307.  
**locharcha** PLATYPTILIA 1924, *Exotic Microlepidoptera*, 3: 94. (T)  
**lochistis** BRACHMIA 1911, *Journ. Bombay Nat. Hist. Soc.* 20: 723. (BM)  
**lochitis** HOMALOXESTIS 1918, *Exotic Microlepidoptera*, 2: 101. (BM)  
**lochmaea** EUCOSMA 1920, *Ann. South African Mus.* 17: 278. (SA)  
**loculata** OPOGONA 1915, *Exotic Microlepidoptera*, 1: 357.  
**loculosa** CEROSTOMA 1922, *Exotic Microlepidoptera*, 2: 565.



locuples	BUCCULATRIX	1919, <i>Exotic Microlepidoptera</i> , 2: 287.
loemias	PROTOLECHIA	1904, <i>Proc. Linnean Soc. N.S. Wales</i> , 29: 383.
logica	ARGYROFLOCE	1912, <i>Trans. Ent. Soc. London</i> , 1911: 692.
logica	NARTHECOCEROS	1910, <i>Journ. Bombay Nat. Hist. Soc.</i> 20: 435. (BM)
logistes	PTEROPHORUS	1935, in Caradja and Meyrick, <i>Materialien zu einer Microlepidopteren Fauna der Chinesischen Provinzen Kiangsu, Chekiang und Hunan</i> , p. 46.
logistica	COLONOPHORA	1931, <i>Ann. Mus. Nac. Hist. Nat. Buenos Aires</i> , 36: 387.
logistis	BRENTHIA	1909, <i>Trans. Ent. Soc. London</i> , 1909: 41. (BM)
longa	BORKHAUSENIA	1927, <i>Exotic Microlepidoptera</i> , 3: 381. (BM)
longinqua	STIPHROSTOLA*	1923, <i>Exotic Microlepidoptera</i> , 3: 25. (BM)
longipalpis	BORKHAUSENIA	1931, <i>Ann. Mus. Nac. Hist. Nat. Buenos Aires</i> , 36: 392. (BM)
longirostris	ENSCEPASTRA	1926, <i>Ann. South African Mus.</i> 23: 339. (SA)
lopectes	MACRONEMATA	1883, <i>Proc. Linnean Soc. N.S. Wales</i> , 8: 346.
lophandra	GLYPHIDOCERA	1929, <i>Exotic Microlepidoptera</i> , 3: 530. (BM)
lophonota	ACROCERCOPS	1921, <i>Zool. Meded.</i> 6: 190. (L)
lophoptycha	STENOMA	1925, <i>Exotic Microlepidoptera</i> , 3: 188. (BM)
lophosaris	STENOMA	1925, <i>Exotic Microlepidoptera</i> , 3: 186. (BM)
loquax	PHTHORIMAEA	1917, <i>Trans. Ent. Soc. London</i> , 1917: 45. (BM)
loranthivora	PTOCHORYCTIS	1937, <i>Exotic Microlepidoptera</i> , 5: 150. (BM)
loranthivora	ZELLERIA	1930, <i>Exotic Microlepidoptera</i> , 3: 591. (BM)
loraria	RHADINASTIS	1917, <i>Exotic Microlepidoptera</i> , 2: 43.
loricata	DICHELOPA	1910, <i>Proc. Linnean Soc. N.S. Wales</i> , 35: 283.
loriculata	HELIODINES	1932, <i>Exotic Microlepidoptera</i> , 4: 272. (V)
lorigera	PTILODOXA*	1921, <i>Zool. Meded.</i> 6: 186. (L)
lotina	EPACTRIS	1916, <i>Exotic Microlepidoptera</i> , 1: 600.
lotinana	ADOXOPHYES	1883, <i>Trans. Proc. New Zealand Inst.</i> 15: 40.
lotoxantha	OPOGONA	1915, <i>Trans. Ent. Soc. London</i> , 1915: 251.
loxaspis	EUCOSMA	1931, <i>Exotic Microlepidoptera</i> , 4: 127. (BM)
loxaula	LEUCOPTERA	1928, <i>Exotic Microlepidoptera</i> , 3: 396. (T)
loxias	ACROCERCOPS	1918, <i>Exotic Microlepidoptera</i> , 2: 174.
loxias	PROSELENA	1888, <i>Trans. Proc. New Zealand Inst.</i> 20: 74.
loxobathra	CRYPTOLECHIA	1915, <i>Trans. Ent. Soc. London</i> , 1915: 211. (BM)
loxocasis	PTILOTHYRIS	1938, <i>Institut des Parcs Nationaux du Congo Belge</i> , fasc. 14, p. 17.
loxochorda	HYPERCALLIA	1926, <i>Exotic Microlepidoptera</i> , 3: 315. (BM)
loxoclista	LEUCOPTERA	1934, <i>Exotic Microlepidoptera</i> , 4: 461.
loxodes	CERACE	1912, <i>Exotic Microlepidoptera</i> , 1: 19.
loxodesma	PRODOSIARCHA*	1904, <i>Proc. Linnean Soc. N.S. Wales</i> , 29: 330.
loxogramma	COMPSOLECHIA	1922, <i>Trans. Ent. Soc. London</i> , 1922: 97. (BM)
loxonephes	EULIA	1937, <i>Exotic Microlepidoptera</i> , 5: 128. (FB)
loxonoma	DICHOMERIS	1937, <i>Exotic Microlepidoptera</i> , 5: 123. (C)
loxopa	AMYDRIA	1914, <i>Ann. South African Mus.</i> 10: 255. (SA)
loxophanta	OPOGONA	1936, <i>Exotic Microlepidoptera</i> , 4: 620.
loxophracta	CATANOMISTIS*	1933, <i>Exotic Microlepidoptera</i> , 4: 433. (V)
loxophragma	BORKHAUSENIA	1922, <i>Exotic Microlepidoptera</i> , 2: 543. (BM)
loxophthalma	LECITHOCERA	1934, <i>Exotic Microlepidoptera</i> , 4: 453.
loxopis	IMMA	1909, <i>Journ. Bombay Nat. Hist. Soc.</i> 19: 425. (BM)

- loxoplecta** ACROCLITA 1935, *in* Caradja and Meyrick, *Materialien zu einer Microlepidopteren Fauna der Chinesischen Provinzen Kiangsu, Chekiang und Hunan*, p. 53. (BM)
- loxoptila** BUCCULATRIX 1914, *Exotic Microlepidoptera*, 1: 209.
- loxosaris** CHELARIA 1918, *Ann. Transvaal Mus.* 6: 21. (T)
- loxoschista** ORNEODES 1931, *Exotic Microlepidoptera*, 4: 86.
- loxoscia** MNESARCHAEA 1888, *Trans. Proc. New Zealand Inst.* 20: 90.
- loxoscia** OXYGRAPHA 1907, *Journ. Bombay Nat. Hist. Soc.* 17: 735. (BM)
- loxosema** PONTODRYAS\* 1920, *Exotic Microlepidoptera*, 2: 362. (BM)
- loxospila** CYMOTRICHIA 1932, *Exotic Microlepidoptera*, 4: 203. (BM)
- loxotis** BORKHAUSENA 1905, *Trans. Ent. Soc. London*, 1905: 241.
- loxozona** LITHOCOLLETIS 1936, *Exotic Microlepidoptera*, 5: 33.
- lubrica** ONEBALA 1910, *Journ. Bombay Nat. Hist. Soc.* 20: 460.
- lubricata** CALLIXESTIS 1917, *Exotic Microlepidoptera*, 2: 41.
- lucens** CHEZALA 1915, *Exotic Microlepidoptera*, 1: 302.
- lucernata** LECITHOCERA 1913, *Ann. Transvaal Mus.* 3: 294.
- lucernifera** PHYLOCNISTIS 1935, *Exotic Microlepidoptera*, 4: 595.
- lucescens** LANGASTIS 1914, *Exotic Microlepidoptera*, 1: 267. (BM)
- lucicincta** PLACOPTILA 1920, *Exotic Microlepidoptera*, 2: 323.
- lucida** LASPEYRESIA 1916, *Exotic Microlepidoptera*, 2: 22. (BM)
- lucifera** ANTICRATES 1914, *Journ. Bombay Nat. Hist. Soc.* 23: 128. (BM)
- lucifera** PROSCHISTIS 1909, *Journ. Bombay Nat. Hist. Soc.* 19: 589. (BM)
- luciflua** CRYPTOPHASA 1938, *Trans. R. Ent. Soc. London*, 87: 516.
- lucifuga** PHRICONYMA\* 1883, *Proc. Linnean Soc. N.S. Wales*, 8: 340.
- lucinda** COMODICA 1927, *Insects of Samoa*, 3, *Lepidoptera*, fasc. 2, p. 114.
- lucrifuga** DICHOMERIS 1923, *Exotic Microlepidoptera*, 2: 620. (BM)
- lucrosa** STENOMA 1925, *Exotic Microlepidoptera*, 3: 184. (BM)
- luctifica** HEMIMENE 1916, *Exotic Microlepidoptera*, 2: 27. (BM)
- luctuosa** ACROCERCOPS 1915, *Trans. Ent. Soc. London*, 1915: 228.
- lucubrata** MACROSACES 1910, *Journ. Bombay Nat. Hist. Soc.* 20: 148. (BM)
- luculenta** STATHMOPODA 1913, *Exotic Microlepidoptera*, 1: 88.
- ludicra** COMOTECHNA\* 1920, *Exotic Microlepidoptera*, 2: 317. (BM)
- ludicra** EUCOSMA 1912, *Journ. Bombay Nat. Hist. Soc.* 21: 867. (BM)
- ludifica** SIMAETHIS 1914, *Exotic Microlepidoptera*, 1: 283. (BM)
- luminata** STATHMOPODA 1911, *Ann. Transvaal Mus.* 2: 232. (T)
- luminifera** BRENTHIA 1912, *Exotic Microlepidoptera*, 1: 51. (BM)
- lunatica** AMBLYTENES\* 1930, *Ann. Naturhist. Mus. Wien*, 44: 230. (V)
- lunisequa** PROMALACTIS 1931, *Exotic Microlepidoptera*, 4: 186.
- lunularis** CHEZALA 1926, *Exotic Microlepidoptera*, 3: 310. (BM)
- lunulifera** PYRODERCES 1934, *Pacific Ent. Surv. Publ.* 7, art. 28, p. 347. (BB)
- lupata** ARGYROFLOCE 1912, *Trans. Ent. Soc. London*, 1911: 690. (BM)
- lupata** COMMATICA 1914, *Trans. Ent. Soc. London*, 1914: 239. (BM)
- lupata** HYPELICTIS 1913, *Journ. Bombay Nat. Hist. Soc.* 22: 171. (BM)
- lurida** CRYPTOPHAGA 1890, *Trans. R. Soc. S. Australia*, 13: 37.
- lurida** CTENOPSEUSTIS 1912, *Trans. Ent. Soc. London*, 1911: 681. (BM)
- luridula** TINEA 1932, *Trans. Ent. Soc. London*, 80: 120.
- lusciosa** DEPRESSARIA 1915, *Trans. Ent. Soc. London*, 1915: 211. (BM)
- lursoria** BRACHMIA
- [SPHAGIOCRATES\*] 1922, *Zool. Meded.* 7: 87. (L)

lustralis	ARGYRESTHIA	1911, <i>Trans. Linnean Soc. London</i> , 14: 292.
lutata	PROTHINODES*	1914, <i>Trans. Proc. New Zealand Inst.</i> 46: 116.
lutescens	ANCYLIS	1912, <i>Exotic Microlepidoptera</i> , 1: 32. (BM)
luticilia	OPOSTEGA	1915, <i>Exotic Microlepidoptera</i> , 1: 351.
luticoma	GELECHIA	1929, <i>Exotic Microlepidoptera</i> , 3: 489. (BM)
lutiflua	BLASTOBASIS	1922, <i>Exotic Microlepidoptera</i> , 2: 539.
lutigena	HIEROXESTIS	1915, <i>Exotic Microlepidoptera</i> , 1: 362.
lutipalpis	MYRMECOZELA	1922, <i>Exotic Microlepidoptera</i> , 2: 591. (P)
lutipennis	ARGYROFLOCE	1921, <i>Ann. Transvaal Mus.</i> 8: 61. (T)
lutivittata	DICHOMERIS	1921, <i>Exotic Microlepidoptera</i> , 2: 434. (BM)
lutosa	OXYCHARIS*	1939, <i>Trans. R. Ent. Soc. London</i> , 89: 57. (BM)
lutraula	GELECHIA	1923, <i>Exotic Microlepidoptera</i> , 3: 20.
lutrocopa	EUCOSMA	1914, <i>Ann. Transvaal Mus.</i> 4: 188. (T)
lutulenta	NEPHOGENES	1913, <i>Exotic Microlepidoptera</i> , 1: 131.
luxurians	LYONETIA	1922, <i>Exotic Microlepidoptera</i> , 2: 558. (BM)
luxuriosa	CUPHODES	1911, <i>Trans. Linnean Soc. London</i> , 14: 285.
lychnacma	STATHMOPODA	1927, <i>Exotic Microlepidoptera</i> , 3: 378. (T)
lychnidias	AEOLANTHES	1908, <i>Journ. Bombay Nat. Hist. Soc.</i> 18: 638. (BM)
lychnitis	SCYTHRIS	1918, <i>Exotic Microlepidoptera</i> , 2: 157.
lychnocentra	STYLOCEROS	1904, <i>Proc. Linnean Soc. N.S. Wales</i> , 29: 409.
lychnopa	ERECHTHIAS	1927, <i>Trans. Proc. New Zealand Inst.</i> 57: 702.
lychnophanes	HARMOLOGA	1916, <i>Trans. Proc. New Zealand Inst.</i> 48: 415.
lychnopis	MOMPHA	1933, <i>Exotic Microlepidoptera</i> , 4: 429.
lychnosema	OECOPHORA	1886, <i>Proc. Linnean Soc. N.S. Wales</i> , 10: 787.
lycocephala	MYRMECOZELA	1920, <i>Voyage de Ch. Alluaud et R. Jeannel en Afrique Oriental, II, Microlepidoptera</i> , p. 98. (P)
lycodes	TORTRIX	1910, <i>Proc. Linnean Soc. N.S. Wales</i> , 35: 232.
lycophanes	MELASINA	1924, <i>Exotic Microlepidoptera</i> , 3: 78. (T)
lycopis	BRACHMIA	1911, <i>Journ. Bombay Nat. Hist. Soc.</i> 20: 717. (BM)
lycosema	ACIPTILIA	1885, <i>Trans. Proc. New Zealand Inst.</i> 17: 124.
lygaea	PACHNISTIS	1911, <i>Journ. Bombay Nat. Hist. Soc.</i> 20: 707. (BM)
lyginella	GRACILARIA	1881, <i>Proc. Linnean Soc. N.S. Wales</i> , 5: 157.
lygrodes	PETALOSTOMA*	1931, <i>Exotic Microlepidoptera</i> , 4: 123. (BM)
lygrodoxa	HAPLOSCOPA*	1939, <i>Trans. R. Ent. Soc. London</i> , 89: 57. (BM)
lygrophthalma	SARISOPHORA	1934, <i>in Caradja and Meyrick, Deuts. Ent. Zeit. Iris</i> , 48: 36.
lygrosema	OXYTHECTA	1885, <i>Proc. Linnean Soc. N.S. Wales</i> , 9: 1054.
lymphatica	OECOPHORA	1886, <i>Proc. Linnean Soc. N.S. Wales</i> , 10: 785.
lyncodes	MYRMECOZELA	1921, <i>Ann. Transvaal Mus.</i> 8: 126. (T)
lyrica	ACROCERCOPS	1908, <i>Journ. Bombay Nat. Hist. Soc.</i> 18: 820.
lyrifera	IMMA	1910, <i>Trans. Ent. Soc. London</i> , 1910: 466. (BM)
lyristis	ORNEODES	1911, <i>Journ. Bombay Nat. Hist. Soc.</i> 21: 107.
lyroda	ORTHIOSTOLA*	1927, <i>Exotic Microlepidoptera</i> , 3: 357. (BM)
lysibathra	ACROCERCOPS	1916, <i>Exotic Microlepidoptera</i> , 1: 626.
lysidesma	IMMA	1906, <i>Trans. Ent. Soc. London</i> , 1906: 177. (BM)
lysigama	TANYCHASTIS*	1910, <i>Trans. Ent. Soc. London</i> , 1910: 371.
lysimacha	AGRIOPHARA	1915, <i>Exotic Microlepidoptera</i> , 1: 410.
lysimeris	ANTAEOTRICHA	1915, <i>Exotic Microlepidoptera</i> , 1: 391. (BM)
lysimopa	COPHOMANTIS	1933, <i>Exotic Microlepidoptera</i> , 4: 357. (BM)
lysiphracta	IPHIERGA	1917, <i>Exotic Microlepidoptera</i> , 2: 89.

lysizona	PHILOBOTA	1889, <i>Proc. Linnean Soc. N.S. Wales</i> , (Ser. 2) 3: 1609.
lyssodes	ARGYROTOXA	1910, <i>Proc. Linnean Soc. N.S. Wales</i> , 35: 282.
lythrodana	CACOECIA	1881, <i>Proc. Linnean Soc. N.S. Wales</i> , 6: 497.
macarella	OECOPHORA	1883, <i>New Zealand Journ. Sci.</i> 1: 524.
macarista	TRYMALITIS	1934, <i>Exotic Microlepidoptera</i> , 4: 489. (BM)
macaritis	HELIANGARA	1910, <i>Rec. Indian Mus.</i> 2: 221. (K)
macella	LECITHOCERA	1918, <i>Exotic Microlepidoptera</i> , 2: 105. (BM)
maceratus	TRICHOPTILUS	1909, <i>Ann. Transvaal Mus.</i> 2: 2, pl. 1, fig. 3. (T)
macescens	EPERMENIA	1917, <i>Exotic Microlepidoptera</i> , 2: 66.
machaerias	OPOSTEGA	1907, <i>Journ. Bombay Nat. Hist. Soc.</i> 17: 985.
machinata	TELPUSA	1929, <i>Exotic Microlepidoptera</i> , 3: 488. (BM)
machinatrix	STENOMA	1925, <i>Exotic Microlepidoptera</i> , 3: 208. (BM)
machinosa	ENSCEPASTRA	1936, <i>Exotic Microlepidoptera</i> , 5: 63.
machinosa	EULECHRIA	1913, <i>Exotic Microlepidoptera</i> , 1: 159. (MA)
machlas	TIMYRA	1905, <i>Journ. Bombay Nat. Hist. Soc.</i> 16: 595. (BM)
machlopis	CACOECIA	1914, <i>Exotic Microlepidoptera</i> , 1: 4. (BM)
macra	PERIACMA	1910, <i>Trans. Ent. Soc. London</i> , 1910: 455. (BM)
macranthes	GRACILARIA	1928, <i>Exotic Microlepidoptera</i> , 3: 480.
macraula	GLYPHIPTERYX	1907, <i>Proc. Linnean Soc. N.S. Wales</i> , 32: 120.
macraulax	STENOMA	1930, <i>Exotic Microlepidoptera</i> , 3: 559.
macrobela	LABDIA	1918, <i>Ann. Transvaal Mus.</i> 6: 52. (T)
macrochaeta	NEPTICULA	1921, <i>Ann. Transvaal Mus.</i> 8: 140. (T)
macrochalca	ACROCERCOPS	1910, <i>Trans. Ent. Soc. London</i> , 1910: 373.
macrochorda	COMPSISTIS	1921, <i>Exotic Microlepidoptera</i> , 2: 397. (BM)
macroclina	ACROCERCOPS	1916, <i>Exotic Microlepidoptera</i> , 2: 2.
macroctenis	ORDRUPIA	1926, <i>Exotic Microlepidoptera</i> , 3: 243. (BM)
macrodelta	THYRSOSTOMA	1918, <i>Exotic Microlepidoptera</i> , 2: 121. (BM)
macroglena	DIAPHRAGMISTIS*	1914, <i>Journ. Bombay Nat. Hist. Soc.</i> 23: 126. (BM)
macroglossa	COSMOPTERYX	1913, <i>Ann. Transvaal Mus.</i> 3: 306. (T)
macrogona	ORSOCOMA*	1921, <i>Exotic Microlepidoptera</i> , 2: 438. (BM)
macrogona	PARASTRANGA*	1910, <i>Proc. Linnean Soc. N.S. Wales</i> , 35: 289.
macrogramma	DIATONICA*	1921, <i>Exotic Microlepidoptera</i> , 2: 453.
macrograpta	CEROMITIA	1934, <i>Exotic Microlepidoptera</i> , 4: 453. (C)
macroleuca	STENOMA	1932, <i>Exotic Microlepidoptera</i> , 4: 304. (US)
macroloncha	BATRACHEDRA	1916, <i>Exotic Microlepidoptera</i> , 2: 32.
macronota	STENOMA	1912, <i>Trans. Ent. Soc. London</i> , 1911: 716. (BM)
macropetana	STREPSICEROS	1881, <i>Proc. Linnean Soc. N.S. Wales</i> , 6: 683.
macrophaea	TERTHROTICA*	1914, <i>Exotic Microlepidoptera</i> , 1: 231. (BM)
macroplaca	ACROCERCOPS	1908, <i>Journ. Bombay Nat. Hist. Soc.</i> 18: 823.
macropleura	GRACILARIA	1932, <i>Trans. Ent. Soc. London</i> , 80: 117.
macropodias	PHILOBOTA	1913, <i>Exotic Microlepidoptera</i> , 1: 127.
macroptera	DICHOMERIS	1914, <i>Trans. Ent. Soc. London</i> , 1914: 283.
macropterycha	STENOMA	1930, <i>Exotic Microlepidoptera</i> , 4: 28. (BM)
macrornis	PLATYPTILIA	1930, <i>Exotic Microlepidoptera</i> , 3: 567. (BM)
macrorrhyncha	NOSYMNA	1930, <i>Exotic Microlepidoptera</i> , 3: 592. (BM)
macrosaris	EUCOSMA	1938, in Caradja and Meyrick, <i>Deuts. Ent. Zeit. Iris</i> , 52: 84. (BM)
macroscia	PLEUROTA	1889, <i>Proc. Linnean Soc. N.S. Wales</i> , (Ser. 2) 3: 1651.

- macroscopa** BRACHMIA 1932, *Exotic Microlepidoptera*, 4: 206. (BM)  
**macrospheana** TRICHOTAPHE 1913, *Trans. Ent. Soc. London*, 1913: 175. (BM)  
**macrostoma** CNEPHASIA 1920, *Ann. South African Mus.* 17: 277. (SA)  
**macrostoma** PARAXENISTIS\* 1919, *Exotic Microlepidoptera*, 2: 225.  
**macrothecta** ARISTOTELIA 1904, *Proc. Linnean Soc. N.S. Wales*, 29: 288.  
**macrostoma** LECITHOCERA 1934, in Caradja and Meyrick, *Deuts. Ent. Zeit. Iris*, 48: 36.  
**macrotona** HOLCOCERA 1916, *Exotic Microlepidoptera*, 1: 599.  
**macrotrachela** OMIOSTOLA 1922, *Exotic Microlepidoptera* 2: 519. (BM)  
**macroxyla** ANATHYRSA\* 1920, *Ann. South African Mus.* 17: 299. (SA)  
**macroxyla** TRICHOTAPHE 1913, *Journ. Bombay Nat. Hist. Soc.* 22: 180.  
**macrozancla** ACROLOPHUS 1922, *Exotic Microlepidoptera*, 2: 608. (BM)  
**macrozyga** ERECHTHIAS 1916, *Trans. Proc. New Zealand Inst.* 48: 419.  
**macrula** COSMOPTERYX 1897, *Proc. Linnean Soc. N.S. Wales*, 22: 339.  
**macrynta** PHLOEOGRAPTIS\* 1904, *Proc. Linnean Soc. N.S. Wales*, 29: 394.  
**maculata** CYATHAULA\* 1886, *Trans. Ent. Soc. London*, 1886: 289.  
**madens** ACROCLITA 1921, *Zool. Meded.* 6: 153. (L)  
**madida** PHILOBOTA 1920, *Exotic Microlepidoptera*, 2: 384.  
**maeandria** XYLORYCTA 1915, *Exotic Microlepidoptera*, 1: 375.  
**maenas** PSEUDATTERIA 1924, *Exotic Microlepidoptera*, 3: 109. (BM)  
**magadis** ORNEODES 1908, *Trans. Ent. Soc. London*, 1907: 510.  
**magdalena** ORYGOCERA(?) 1930, *Exotic Microlepidoptera*, 3: 622. (BM)  
**magica** PYRODERCES 1905, *Journ. Bombay Nat. Hist. Soc.* 16: 607.  
**magicosema** ASTAROPOLA\* 1935, *Arb. morph. taxon. Ent. Berl.*, 3: 107.  
**magnanima** PALTODORA 1912, *Ann. South African Mus.* 10: 59. (SA)  
**magnetica** LASPEYRESIA 1928, *Exotic Microlepidoptera*, 3: 451. (BM)  
**magnifica** LEPIDOSCIA 1893, *Proc. Linnean Soc. N.S. Wales*, 7: 508.  
**magocosma** ANTICRATES 1930, *Exotic Microlepidoptera*, 3: 594. (BM)  
**magophila** COSMOPTERYX 1919, *Exotic Microlepidoptera*, 2: 282. (BM)  
**malacanthus** STATHMOPODA 1938, *Trans. R. Ent. Soc. London*, 87: 520.  
**malacella** OCYSTOLA 1885, *Proc. Linnean Soc. N.S. Wales*, 9: 1064.  
**malachias** TRICHOTAPHE  
     [SATHROGENES\*] 1913, *Journ. Bombay Nat. Hist. Soc.* 22: 179.  
**malachita** ANTAEOTRICHA 1915, *Exotic Microlepidoptera*, 1: 404. (BM)  
**malachitis** BRENTHIA 1909, *Trans. Ent. Soc. London*, 1909: 40. (BM)  
**malacista** LATYPICA 1924, *Trans. Ent. Soc. London*, 1923: 557.  
**malacobryas** SYNCHALARA 1938, *Trans. R. Ent. Soc. London*, 87: 518.  
**malacobyrsa** CRYPTOLECHIA 1921, *Exotic Microlepidoptera*, 2: 394. (BM)  
**malacodepta** NARYCIA 1933, *Exotic Microlepidoptera*, 4: 415.  
**malacodes** ACROPOLITIS 1910, *Proc. Linnean Soc. N.S. Wales*, 35: 173.  
**malacodes** EUCOSMA 1911, *Ann. Transvaal Mus.* 2: 226. (T)  
**malacodes** NOTHRIS  
     [ACRIBOLOGA\*] 1910, *Trans. Ent. Soc. London*, 1910: 451. (BM)  
**malacodoxa** CEROSTOMA 1932, *Exotic Microlepidoptera*, 4: 340.  
**malacogramma** BRACHMIA 1909, *Ann. Transvaal Mus.* 2: 14, pl. 5, fig. 2. (T)  
**malacolectra** ACRIA 1930, *Exotic Microlepidoptera*, 4: 13.  
**malacopa** HYPOSMOCOMA 1915, *Exotic Microlepidoptera*, 1: 343. (BM)  
**malacopis** PELTOPHORA 1889, *Proc. Linnean Soc. N.S. Wales*, (Ser. 2) 3: 1643.  
**malacoptera** EULECHRIA 1888, *Proc. Linnean Soc. N.S. Wales*, (Ser. 2) 2: 949.  
**malacoscia** COMPSISTIS 1921, *Exotic Microlepidoptera*, 2: 397. (BM)

<b>malacotorna</b>	CAPUA	1931, <i>Exotic Microlepidoptera</i> , 4: 148. (BM)
<b>malacoxesta</b>	STENOMA	1930, <i>Ann. Naturhist. Mus. Wien.</i> , 44: 252. (V)
<b>malacozona</b>	TORTYRA	1922, <i>Exotic Microlepidoptera</i> , 2: 485. (BM)
<b>malacta</b>	LECITHOCERA	1918, <i>Exotic Microlepidoptera</i> , 2: 110.
<b>maledicta</b>	STOMOPTERYX	1921, <i>Zool. Meded.</i> 6: 162. (L)
<b>maleficana</b>	BONDIA	1883, <i>Proc. Linnean Soc. N.S. Wales</i> , 7: 193.
<b>maleficus</b>	OXYPTILUS	1926, <i>Exotic Microlepidoptera</i> , 3: 296.
<b>maleropa</b>	EUXANTHIS	1937, in Caradja and Meyrick, <i>Deuts. Ent. Zeit. Iris</i> , 51: 172. (BM)
<b>malesana</b>	LASPEYRESIA	1920, <i>Exotic Microlepidoptera</i> 2: 352. (BM)
<b>malesanus</b>	PTEROPHORUS	1921, <i>Exotic Microlepidoptera</i> , 2: 422.
<b>malescripta</b>	MONOPIS	1938, <i>Institut des Parcs Nationaux du Congo Belge</i> , fasc. 14, p. 26.
<b>malevola</b>	METACHANDA	1924, <i>Trans. Ent. Soc. London</i> , 1923: 547. (BM)
<b>malevolens</b>	CRYPTOPHASA	1928, <i>Exotic Microlepidoptera</i> , 3: 433.
<b>malicola</b>	ACROCERCOPS	1921, <i>Exotic Microlepidoptera</i> , 2: 416.
<b>maligna</b>	PHYLOMICTIS*	1890, <i>Trans. R. Soc. S. Australia</i> , 13: 75.
<b>maligna</b>	PLATYPTILIA	1931, <i>Exotic Microlepidoptera</i> , 1: 110.
<b>maligna</b>	XYROSARIS	1907, <i>Journ. Bombay Nat. Hist. Soc.</i> 17: 984. (BM)
<b>malitiosa</b>	AGDISTIS	1909, <i>Ann. Transvaal Mus.</i> 2: 4, pl. 2, fig. 3. (T)
<b>malivora</b>	ODITES	1930, <i>Exotic Microlepidoptera</i> , 3: 555. (BM)
<b>mallodeta</b>	TIQUADRA	1924, <i>Exotic Microlepidoptera</i> , 3: 73. (BM)
<b>malthaca</b>	DECADARCHIS	1928, <i>Exotic Microlepidoptera</i> , 3: 401. (BM)
<b>malthacodes</b>	TONICA	1914, <i>Exotic Microlepidoptera</i> , 1: 226.
<b>malthacopa</b>	TAPHROSARIS*	1922, <i>Trans. Ent. Soc. London</i> , 1922: 104. (BM)
<b>malthacopis</b>	TINEA	1936, <i>Exotic Microlepidoptera</i> , 5: 53.
<b>mamertina</b>	LASPEYRESIA	1920, <i>Exotic Microlepidoptera</i> , 2: 353. (BM)
<b>manceps</b>	ANTAEOTRICHA	1925, <i>Exotic Microlepidoptera</i> , 3: 172. (BM)
<b>mancipata</b>	CHELARIA	1913, <i>Ann. Transvaal Mus.</i> 3: 297. (T)
<b>manganeutis</b>	ACROLEPIA	1913, <i>Exotic Microlepidoptera</i> , 1: 149.
<b>manicola</b>	AMIANTASTIS*	1932, <i>Exotic Microlepidoptera</i> , 4: 347. (BM)
<b>manifesta</b>	PSEUDODOXIA	1914, <i>Exotic Microlepidoptera</i> , 1: 265.
<b>manipularis</b>	COSMOPTERYX	1909, <i>Journ. Bombay Nat. Hist. Soc.</i> 19: 419.
<b>manniana</b>	PHALONIA	1911 [F. R., Meyr. nec F. R.], <i>Proc. Linnean Soc. N.S. Wales</i> , 36: 297.
<b>mansueta</b>	CACOECIA	1923, <i>Exotic Microlepidoptera</i> , 3: 54. (P)
<b>mantica</b>	ACROCERCOPS	1908, <i>Journ. Bombay Nat. Hist. Soc.</i> 18: 822.
<b>manticodes</b>	ACROLOPHUS	1919, <i>Exotic Microlepidoptera</i> , 2: 280. (BM)
<b>manticopa</b>	CATAMACTA	1934, <i>Exotic Microlepidoptera</i> , 4: 525. (C)
<b>manubriata</b>	IZATHA	1923, <i>Trans. Proc. New Zealand Inst.</i> 54: 165.
<b>mappigera</b>	PARAPSECTRIS	1914, <i>Ann. Transvaal Mus.</i> 4: 191. (T)
<b>maranta</b>	OECOPHORA	1886, <i>Proc. Linnean Soc. N.S. Wales</i> , 10: 791.
<b>marcens</b>	PHILOBOTA	1914, <i>Exotic Microlepidoptera</i> , 1: 220.
<b>marcescens</b>	TINEOLA	1908, <i>Proc. Zool. Soc. London</i> , p. 739.
<b>margaris</b>	TRYMALITIS*	1905, <i>Journ. Bombay Nat. Hist. Soc.</i> 16: 590. (BM)
<b>margaritacea</b>	HYPERCALLIA	1924, <i>Exotic Microlepidoptera</i> , 3: 104. (BM)
<b>margaritis</b>	TINEA	1914, <i>Trans. Proc. New Zealand Inst.</i> 46: 116.
<b>margarodes</b>	THIOTRICHA	1904, <i>Proc. Linnean Soc. N.S. Wales</i> , 29: 294.
<b>marileutis</b>	IMMA	1906, <i>Trans. Ent. Soc. London</i> , 1906: 175. (BM)
<b>marina</b>	GNORIMOSHEMA	1904, <i>Proc. Linnean Soc. N.S. Wales</i> , 29: 319.

- marmara** EUCOSMA 1909, *Ann. Transvaal Mus.* 2: 8, pl. 3, fig. 6. (T)  
**marmarantha** PSEUDATTERIA 1924, *Exotic Microlepidoptera*, 3: 109. (BM)  
**marmaranthes** PAMMENE 1933, *Exotic Microlepidoptera*, 4: 422. (BM)  
**marmaraspis** AEOLCOSMA 1881, *Proc. Linnean Soc. N.S. Wales*, 5: 225.  
**marmarastra** MICTOPSICHA 1932, *Exotic Microlepidoptera*, 4: 273. (BM)  
**marmarauges** ACROCERCOPS 1936, *Exotic Microlepidoptera*, 5: 36.  
**marmarea** GLAPHYRISTIS\* 1897, *Proc. Linnean Soc. N.S. Wales*, 22: 357.  
**marmarea** SIMAETHIS 1888, *Trans. Proc. New Zealand Inst.* 20: 85.  
**marmarias** XYROPTILA 1908, *Trans. Ent. Soc. London*, 1907: 480.  
**marmaritis** TIMYRA 1906, *Journ. Bombay Nat. Hist. Soc.* 17: 144. (BM)  
**marmarocyma** ENDOTHAMNA\* 1922, *Ent. Mitteil.* 11: 46. (D)  
**marmarocyma** HERMIMENE 1931, in Caradja, *Bull. Sect. sci. Acad. roum.* 14: 66. (BM)  
**marmarodes** MELASINA 1920, *Ann. South African Mus.* 17: 309. (SA)  
**marmarodes** PERONEA 1912, *Trans. Ent. Soc. London*, 1911: 687. (BM)  
**marmaropa** SPOROCELIS\* 1907, *Journ. Bombay Nat. Hist. Soc.* 17: 732. (BM)  
**marmarophanes** EUCOSMA 1934, in Caradja and Meyrick, *Deuts. Ent. Zeit. Iris*, 48: 31.  
**marmaropis** ACROLEPIA 1919, *Exotic Microlepidoptera*, 2: 226. (BM)  
**marmarota** HAPSIFERA 1914, *Exotic Microlepidoptera*, 1: 214.  
**marmaroxantha** EUCOSMA 1937, in Caradja and Meyrick, *Deuts. Ent. Zeit. Iris*, 51: 180. (BM)  
**marmarozona** IMMA 1928, *Exotic Microlepidoptera*, 3: 421. (BM)  
**marmarurga** SAPHENEUTIS 1907, *Journ. Bombay Nat. Hist. Soc.* 18: 156.  
**marmorata** PHILOBOTA 1889, *Proc. Linnean Soc. N.S. Wales*, (Ser. 2) 3: 1611.  
**marsyas** LACTURA 1938, *Trans. R. Ent. Soc. London*, 87: 524. (BM)  
**martia** LASPEYRESIA 1911, *Proc. Linnean Soc. N.S. Wales*, 36: 291.  
**martialis** ATHYMORIS\* 1935, *Exotic Microlepidoptera*, 4: 564. (BM)  
**martyranthes** TORTRIX 1938, *Trans. R. Ent. Soc. London*, 87: 505. (BM)  
**maschalis** GLYPHIPTERYX 1909, *Journ. Bombay Nat. Hist. Soc.* 19: 433. (BM)  
**maschalista** ARGYPFLOCE 1932, *Trans. Ent. Soc. London*, 80: 112. (BM)  
**maschalista** SYMMOCA 1926, *Exotic Microlepidoptera*, 3: 292. (BM)  
**masinissa** STATHMOPODA 1906, *Journ. Bombay Nat. Hist. Soc.* 17: 410.  
**mastodes** BAEONOMA\* 1916, *Exotic Microlepidoptera*, 1: 508. (BM)  
**mastopis** GRACILARIA 1918, *Exotic Microlepidoptera* 2: 179.  
**mataea** ATELOPSYCHA\* 1937, *Exotic Microlepidoptera*, 5: 118.  
**mataea** LEPTOSACES 1910, *Journ. Bombay Nat. Hist. Soc.* 20: 156. (BM)  
**mathematica** NEPHOGENES 1883, *Proc. Linnean Soc. N.S. Wales*, 8: 375.  
**matura** ODITES 1914, *Exotic Microlepidoptera*, 1: 282. (BM)  
**maturata** EPORGASTIS\* 1921, *Ann. Transvaal Mus.* 8: 82. (T)  
**maturescens** STENOMA 1925, *Exotic Microlepidoptera*, 3: 223. (BM)  
**matutina** EVETRIA 1912, *Ent. Mon. Mag.* 48: 35. (Sub.)  
**matutina** GELECHIA 1913, *Ann. Transvaal Mus.* 3: 290. (T)  
**maxima** CAROSINA 1912, *Trans. Ent. Soc. London*, 1911: 673. (BM)  
**mazina** LECITHOCERA 1910, *Journ. Bombay Nat. Hist. Soc.* 20: 445. (BM)  
**mechanica** HILAROGRAPHIA 1909, *Journ. Bombay Nat. Hist. Soc.* 19: 427. (BM)  
**mechanica** LINOSTICHA 1889, *Proc. Linnean Soc. N.S. Wales*, (Ser. 2) 3: 1581.  
**mechanistis** PROTOLECHIA 1904, *Proc. Linnean Soc. N.S. Wales*, 29: 360.  
**mechanodes** POLYCHROSIS 1936, *Exotic Microlepidoptera*, 4: 611.  
**mechanopla** ACROCERCOPS 1934, *Exotic Microlepidoptera*, 4: 472.  
**meconitis** TRICHOTAPHE 1913, *Trans. Ent. Soc. London*, 1913: 176. (BM)

<b>medica</b>	GLYPHIPTERYX	1911, <i>Trans. Linnean Soc. London</i> , 14: 291.
<b>medicata</b>	ACOROSTOMA*	1914, <i>Ann. South African Mus.</i> 10: 256. (SA)
<b>mediocris</b>	CNEPHASIA	1914, <i>Bull. Mus. Paris</i> , 20: 121. (P)
<b>meditans</b>	TOXOTACMA*	1929, <i>Exotic Microlepidoptera</i> , 3: 504. (BM)
<b>medullata</b>	SCYTHRIS	1916, <i>Exotic Microlepidoptera</i> , 2: 13. (BM)
<b>megacentra</b>	PYRODERCES	1923, <i>Exotic Microlepidoptera</i> , 3: 59. (BM)
<b>megalarthra</b>	EPHELICTIS	1904, <i>Proc. Linnean Soc. N.S. Wales</i> , 29: 388.
<b>megalustra</b>	ATTEVA	1907, <i>Proc. Linnean Soc. N.S. Wales</i> , 32: 81.
<b>megaleuca</b>	STENOMA	1912, <i>Trans. Ent. Soc. London</i> , 1911: 711. (BM)
<b>megalocentra</b>	PHILOBOTA	1889, <i>Proc. Linnean Soc. N.S. Wales</i> , (Ser. 2) 3: 1619.
<b>megalochra</b>	STENOPTILIA	1930, <i>Exotic Microlepidoptera</i> , 3: 570.
<b>megalodelta</b>	MONOPIS	1908, <i>Proc. Zool. Soc. London</i> , p. 737.
<b>megalodoxa</b>	BATRACHEDRA	1897, <i>Proc. Linnean Soc. N.S. Wales</i> , 22: 308.
<b>megalommata</b>	PROTELECHIA	1904, <i>Proc. Linnean Soc. N.S. Wales</i> , 29: 384.
<b>megalopa</b>	PACHYPSALTIS	1915, <i>Exotic Microlepidoptera</i> , 1: 291.
<b>megalophthalma</b>	AEOLANTHES	1930, <i>Exotic Microlepidoptera</i> , 4: 11. (BM)
<b>megalopis</b>	LECITHOCERA	1916, <i>Exotic Microlepidoptera</i> , 1: 575. (BM)
<b>megaloplaca</b>	EULIA	1932, <i>Exotic Microlepidoptera</i> , 4: 258. (V)
<b>megaloptila</b>	COLEOPHORA	1909, <i>Ann. South African Mus.</i> 5: 360. (SA)
<b>megalorma</b>	CRYPTOPHASA	1910, <i>Trans. Ent. Soc. London</i> , 1910: 457.
<b>megalornis</b>	EPIPHTHORA	1904, <i>Proc. Linnean Soc. N.S. Wales</i> , 29: 261.
<b>megalotis</b>	GRACILARIA	1908, <i>Journ. Bombay Nat. Hist. Soc.</i> 18: 830.
<b>megalozona</b>	ANATHAMNA	1916, <i>Exotic Microlepidoptera</i> , 1: 562. (BM)
<b>megalynta</b>	PLUTELLA	1915, <i>Trans. Proc. New Zealand Inst.</i> 47: 203.
<b>megalyntis</b>	IMMA	1906, <i>Trans. Ent. Soc. London</i> , 1906: 188. (BM)
<b>megaspila</b>	TINEA	1913, <i>Ann. Transvaal Mus.</i> 3: 332. (T)
<b>megathyma</b>	STATHMOPODA	1897, <i>Proc. Linnean Soc. N.S. Wales</i> , 22: 325.
<b>megophthalma</b>	CTENOSCOMPA	1932, <i>Exotic Microlepidoptera</i> , 4: 212.
<b>melanachaeta</b>	EPACTRIS*	1905, <i>Journ. Bombay Nat. Hist. Soc.</i> 16: 617.
<b>melanacma</b>	AGRIOTHERA*	1907, <i>Journ. Bombay Nat. Hist. Soc.</i> 17: 750.
<b>melanacta</b>	ENARMONIA	1907, <i>Journ. Bombay Nat. Hist. Soc.</i> 18: 140. (BM)
<b>melanactis</b>	ACROCERCOPS	1915, <i>Trans. Ent. Soc. London</i> , 1915: 226.
<b>melanaema</b>	PSEUDODOXIA	1910, <i>Journ. Bombay Nat. Hist. Soc.</i> 20: 151. (BM)
<b>melanaleuca</b>	SPHYRELATA	1883, <i>Proc. Linnean Soc. N.S. Wales</i> , 8: 363.
<b>melanamba</b>	BATTARISTIS	1914, <i>Trans. Ent. Soc. London</i> , 1914: 249.
<b>melanamma</b>	BORKHAUSENIA	1905, <i>Trans. Ent. Soc. London</i> , 1905: 240.
<b>melanancalis</b>	CAENOGENES*	1937, <i>Exotic Microlepidoptera</i> , 5: 160. (BM)
<b>melananchis</b>	TORTRIX	1933, <i>Exotic Microlepidoptera</i> , 4: 424. (BM)
<b>melanaphra</b>	ARISTOTELIA	1923, <i>Exotic Microlepidoptera</i> , 3: 10. (BM)
<b>melanarcha</b>	DEPRESSARIA	1913, <i>Ann. Transvaal Mus.</i> 3: 316. (T)
<b>melanarches</b>	COSMOPTERYX	1929, <i>Trans. Ent. Soc. London</i> , 76: 497.
<b>melanardis</b>	FRISILIA	1910, <i>Trans. Ent. Soc. London</i> , 1910: 446. (BM)
<b>melanargyra</b>	MACROBATHRA	1886, <i>Proc. Linnean Soc. N.S. Wales</i> , 10: 817.
<b>melanarma</b>	ANTAEOTRICHA	1916, <i>Exotic Microlepidoptera</i> , 1: 500. (BM)
<b>melanarthra</b>	XYSMATODOMA	1893, <i>Proc. Linnean Soc. N.S. Wales</i> , 7: 505.
<b>melanaspis</b>	EPISIMUS	1927, <i>Exotic Microlepidoptera</i> , 3: 337. (BM)
<b>melanaster</b>	YPONOMEUTA	1907, <i>Journ. Bombay Nat. Hist. Soc.</i> 17: 746. (BM)
<b>melanastra</b>	DECADARCHIS*	1886, <i>Trans. Ent. Soc. London</i> , 1886: 291.
<b>melanatma</b>	CAPUA	1908, <i>Journ. Bombay Nat. Hist. Soc.</i> 18: 614. (BM)
<b>melanatracta</b>	PALTODORA	1910, <i>Ann. South African Mus.</i> 5: 413. (SA)



melanaula	EUCOSMA	1916, <i>Exotic Microlepidoptera</i> , 2: 17. (BM)
melanchares	ZULARCHA*	1937, <i>Exotic Microlepidoptera</i> , 5: 76. (T)
melanchlora	NOTHRIS	1929, <i>Exotic Microlepidoptera</i> , 3: 496. (BM)
melancholica	COESYRA	1918, <i>Exotic Microlepidoptera</i> , 2: 218. (BM)
melanchrodes	EUPLOCAMUS	1916, <i>Exotic Microlepidoptera</i> , 1: 617.
melanchropa	ANARSIA	1926, <i>Exotic Microlepidoptera</i> , 3: 281.
melancrocana	CAPUA	1881, <i>Proc. Linnean Soc. N.S. Wales</i> , 6: 450.
melanecta	CHELARIA	1914, <i>Ann. South African Mus.</i> 10: 246. (SA)
melanecta	EULIA	1917, <i>Trans. Ent. Soc. London</i> , 1917: 10. (BM)
melanesia	STENOMA	1912, <i>Trans. Ent. Soc. London</i> , 1911: 712. (BM)
melanixa	STENOMA	1912, <i>Trans. Ent. Soc. London</i> , 1911: 715. (BM)
melanobathra	UNTOMIA	1918, <i>Exotic Microlepidoptera</i> , 2: 146.
melanocampta	PHTHORIMAEAE	1917, <i>Trans. Ent. Soc. London</i> , p. 44. (BM)
melanocarpa	BRACHMIA	1929, <i>Exotic Microlepidoptera</i> , 3: 527. (BM)
melanocentra	ZONOPETALA	1889, <i>Proc. Linnean Soc. N.S. Wales</i> , (Ser. 2) 3: 1679.
melanoccephala	TINEA	1933, <i>Exotic Microlepidoptera</i> , 4: 413. (C)
melanochalca	LYONETIA	1911, <i>Journ. Bombay Nat. Hist. Soc.</i> 21: 108.
melanocharis	CHELARIA	1934, <i>Exotic Microlepidoptera</i> , 4: 511. (BM)
melanochlaena	EUCOSMA	1936, <i>Exotic Microlepidoptera</i> , 4: 611. (BM)
melanochlora	EULIA	1931, <i>Exotic Microlepidoptera</i> , 4: 151. (V)
melanochra	STATHMOPODA	1897, <i>Proc. Linnean Soc. N.S. Wales</i> , 22: 321.
melanochrysa	TINEA	1911, <i>Journ. Bombay Nat. Hist. Soc.</i> 21: 120.
melanoclera	ISOTENES*	1938, <i>Trans. R. Ent. Soc. London</i> , 87: 507. (BM)
melanoclista	PROBOLACMA*	1927, <i>Exotic Microlepidoptera</i> , 3: 362. (BM)
melanocnista	CEROSTOMA	1938, in Caradja and Meyrick, <i>Deuts. Ent. Zeit. Iris</i> , 52: 24.
melanocona	HERMOGENES	1908, <i>Journ. Bombay Nat. Hist. Soc.</i> 18: 629. (BM)
melanocosma	ACROCERCOPS	1920, <i>Exotic Microlepidoptera</i> , 2: 291.
melanocrates	ETHMIA	1923, <i>Bull. Mus. Nat. Hist. Nat. Paris</i> , 29: 565.
melanocrossa	PELTOPHORA	1889, <i>Proc. Linnean Soc. N.S. Wales</i> , (Ser. 2) 3: 1640.
melanocrypta	ISOCHORISTA	1910, <i>Proc. Linnean Soc. N.S. Wales</i> , 35: 166.
melanocrypta	STENOMA	1915, <i>Exotic Microlepidoptera</i> , 1: 455.
melanodelta	PHLOEOPOLA	1883, <i>Proc. Linnean Soc. N.S. Wales</i> , 8: 359.
melanodesma	CEROMITIA	1914, <i>Exotic Microlepidoptera</i> , 1: 215.
melanodora	SCYTHRIS	1912, <i>Ann. South African Mus.</i> 10: 63. (SA)
melanodoxa	PSEPHOCRITA*	1919, <i>Exotic Microlepidoptera</i> , 2: 255. (BM)
melanogastra	CHOLOTIS	1918, <i>Ann. Transvaal Mus.</i> 6: 28. (T)
melanoglypta	PHILOBOTA	1889, <i>Proc. Linnean Soc. N.S. Wales</i> , (Ser. 2) 3: 1614.
melanogma	IRIOTHYRSA*	1908, <i>Proc. Zool. Soc. London</i> , p. 736.
melanograpta	COLEOPHORA	1935, in Caradja and Meyrick, <i>Materialien zu einer Microlepidopteren Fauna der Chinesischen Provinzen Kiangsu, Chekiang und Hunan</i> , p. 90.
melanoloncha	STENOPTILIA	1926, <i>Exotic Microlepidoptera</i> , 3: 301.
melanoma	ZONOPETALA	1883, <i>Proc. Linnean Soc. N.S. Wales</i> , 7: 465.
melanombra	EPIPHTHORA*	1888, <i>Trans. Proc. New Zealand Inst.</i> 20: 77.
melanometra	PTILOGENES	1926, <i>Exotic Microlepidoptera</i> , 3: 229. (BM)
melanomitra	MACROBATHRA	1886, <i>Proc. Linnean Soc. N.S. Wales</i> , 10: 807.
melanomochla	ACROCLITA	1936, <i>Exotic Microlepidoptera</i> , 5: 24. (BM)
melanonca	AGRIOPHARA	1915, <i>Exotic Microlepidoptera</i> , 1: 408. (BM)
melanoneura	EUCOSMA	1912, <i>Journ. Bombay Nat. Hist. Soc.</i> 21: 866.

- melanoneura** SAROPLA 1884, *Proc. Linnean Soc. N.S. Wales*, 9: 744.  
**melanopa** SPILONOTA 1912, *Journ. Bombay Nat. Hist. Soc.* 21: 853. (BM)  
**melanopa** SYNTOMACTIS 1897, *Proc. Linnean Soc. N.S. Wales*, 22: 384.  
**melanopepla** SIMAETHIS 1881, *Proc. Linnean Soc. N.S. Wales*, 5: 212.  
**melanophaea** CNEPHASIA 1927, *Trans. Proc. New Zealand Inst.* 57: 698.  
**melanophragma** CAPUA 1936, *Exotic Microlepidoptera*, 5: 59. (C)  
**melanophthalma** CRYPTOLECHIA 1929, *Trans. Ent. Soc. London*, 76: 513. (BM)  
**melanophyta** ARGYROTOXA 1913, *Trans. Ent. Soc. London*, 1913: 172. (BM)  
**melanopis** ANTAEOTRICHA 1909, *Trans. Ent. Soc. London*, 1909: 31. (BM)  
**melanoplecta** ACROCERCOPS 1908, *Journ. Bombay Nat. Hist. Soc.* 18: 823.  
**melanoplecta** ANARSIA 1914, *Journ. Bombay Nat. Hist. Soc.* 22: 774. (BM)  
**melanopleura** SCYTHRIS 1914, *Ann. South African Mus.* 10: 246. (SA)  
**melanoplinta** PHTHORIMAEA 1926, *Exotic Microlepidoptera*, 3: 279.  
**melanoplocia** PHILOBOTA 1884, *Proc. Linnean Soc. N.S. Wales*, 8: 508.  
**melanopsamma** XYROSARIS 1931, *Exotic Microlepidoptera*, 4: 171. (BM)  
**melanoptila** TRACHYPEPLA 1883, *Proc. Linnean Soc. N.S. Wales*, 8: 370.  
**melanorma** CHOROCOSMA\* 1893, *Proc. Linnean Soc. N.S. Wales*, 7: 560.  
**melanortha** DICHOMERIS 1929, *Exotic Microlepidoptera*, 3: 510. (BM)  
**melanosacta** IDIOPHANTIS 1907, *Journ. Bombay Nat. Hist. Soc.* 18: 148. (BM)  
**melanosarca** PYRODERCES 1937, *Exotic Microlepidoptera*, 5: 148.  
**melanoscia** COESYRA 1889, *Proc. Linnean Soc. N.S. Wales*, (Ser. 2) 3: 1660.  
**melanosoma** TRICHOTAPHE 1920, *Voyage de Ch. Alluaud et R. Jeannel en Afrique Oriental, II, Microlepidoptera*, p. 75. (P)  
**melanosparta** LITHOCOLLETIS 1912, *Exotic Microlepidoptera*, 1: 21. (T)  
**melanosperma** TORTRIX 1916, *Trans. Proc. New Zealand Inst.* 48: 414.  
**melanosphena** IMMA 1918, *Exotic Microlepidoptera*, 2: 192.  
**melanospila** NEPTICULA 1934, *Exotic Microlepidoptera*, 4: 468.  
**melanospora** MACHAERITIS 1886, *Proc. Linnean Soc. N.S. Wales*, 10: 770.  
**melanostola** PHRIXOSCELES 1918, *Ann. Transvaal Mus.* 6: 39. (T)  
**melanostoma** TINEOLA 1908, *Proc. Zool. Soc. London*, p. 739.  
**melanostrepta** EUPSELIA 1881, *Proc. Linnean Soc. N.S. Wales*, 5: 223.  
**melanostrophia** DECADARCHIS 1931, *Exotic Microlepidoptera*, 4: 165.  
**melanostrota** CEROMITIA 1912, *Ann. South African Mus.* 10: 72. (SA)  
**melanota** MACROBATHRA 1886, *Proc. Linnean Soc. N.S. Wales*, 10: 809.  
**melanothicta** PHALONIA 1927, *Exotic Microlepidoptera*, 3: 367.  
**melanotis** NEPTICULA 1906, *Trans. R. Soc. S. Australia*, 30: 58.  
**melanotreta** SPILONOTA 1910, *Trans. New Zealand Inst.* 42: 72.  
**melanotricha** ERECHTHIAS 1888, *Trans. Proc. New Zealand Inst.* 20: 93.  
**melanoxantha** PHILOBOTA 1889, *Proc. Linnean Soc. N.S. Wales*, (Ser. 2) 3: 1608.  
**melanozestas** ZARCINIA 1935, *Exotic Microlepidoptera*, 4: 556. (BM)  
**melanozona** TELPHUSA 1913, *Exotic Microlepidoptera*, 1: 65. (BM)  
**melanthes** ATALOPSYCHA 1887, *Proc. Linnean Soc. N.S. Wales*, (Ser. 2) 1: 1048.  
**melanula** TELECRATES 1890, *Trans. R. Soc. S. Australia*, 13: 62.  
**melanura** ELACHISTA 1889, *Trans. Proc. New Zealand Inst.* 1889: 177.  
**meleanocopa** SPILONOTA 1912, *Journ. Bombay Nat. Hist. Soc.* 21: 853.  
**meledantis** CLEROGENES\* 1921, *Ann. Transvaal Mus.* 8: 93. (T)  
**meleodes** MONOPIS 1917, *Exotic Microlepidoptera*, 2: 84.  
**meliacta** MACHIMIA 1914, *Exotic Microlepidoptera*, 1: 184. (BM)  
**melicentra** GELECHIA 1921, *Ann. Transvaal Mus.* 8: 71. (T)  
**melicephala** BRACHMIA 1918, *Exotic Microlepidoptera*, 2: 114. (BM)

- melicera** MACHAEROPTERIS 1911, *Journ. Bombay Nat. Hist. Soc.* 21: 130.  
**meliceris** HAPSIFERA 1908, *Proc. Zool. Soc. London*, p. 750.  
**melichlora** ATHEROPLA\* 1884, *Proc. Linnean Soc. N.S. Wales*, 9: 759.  
**melichlorias** NEMOTOIS 1907, *Journ. Bombay Nat. Hist. Soc.* 17: 992.  
**melichroa** YPSOLOPHUS 1904, [Meyr. nec Low], *Proc. Linnean Soc. N.S. Wales*,  
 29: 431.  
**melichrosta** TIQUADRA 1922, *Exotic Microlepidoptera*, 2: 598. (BM)  
**melichrysa** ESCHATOTYPA\* 1881, *Proc. Linnean Soc. N.S. Wales*, 5: 257.  
**melicoma** CRYPTOLECHIA 1931, *Exotic Microlepidoptera*, 4: 125.  
**melicosma** EMMETOECA\* 1921, *Ann. Transvaal Mus.* 8: 127.  
**melicrana** MELASINA 1930, *Exotic Microlepidoptera*, 3: 550.  
**melicrana** PSEUDODOXIA 1928, *Exotic Microlepidoptera*, 3: 478. (BM)  
**melicrata** HOMALOXESTIS 1910, *Journ. Bombay Nat. Hist. Soc.* 20: 442. (BM)  
**melicrossa** PERIACMA 1910, *Journ. Bombay Nat. Hist. Soc.* 20: 160. (BM)  
**melicrossis** LASPEYRESIA 1932, *Exotic Microlepidoptera*, 4: 311. (BM)  
**meligastra** SCYTHRIS 1920, *Ann. South African Mus.* 17: 298. (SA)  
**meligrapta** STENOMA 1925, *Exotic Microlepidoptera*, 3: 183. (BM)  
**melileuca** LIMNOECIA 1937, *Exotic Microlepidoptera*, 5: 148.  
**melinopa** STENOMA 1925, *Exotic Microlepidoptera*, 3: 222. (BM)  
**meliochra** MELASINA 1915, *Exotic Microlepidoptera*, 1: 290.  
**melipecta** BUCCULATRIX 1914, *Ann. Transvaal Mus.* 4: 204. (T)  
**melipecta** PARACLYSTIS\* 1915, *Exotic Microlepidoptera*, 1: 293.  
**meliphaea** MELASINA 1916, *Exotic Microlepidoptera*, 1: 609.  
**meliphaga** PHRURIASTIS\* 1923, *Exotic Microlepidoptera*, 3: 64. (BM)  
**meliphanes** CHRYSORYCTIS 1893, *Proc. Linnean Soc. N.S. Wales*, 7: 553.  
**meliphoa** CHALAROTONA 1890, *Trans. R. Soc. S. Australia*, 13: 65.  
**meliptila** CHELARIA 1926, *Exotic Microlepidoptera*, 3: 283.  
**melirrhoa** PHILOBOTA 1884, *Proc. Linnean Soc. N.S. Wales*, 8: 498.  
**meliscelis** STATHMOPODA 1929, *Exotic Microlepidoptera*, 3: 542.  
**meliscia** POLYCHROSIS 1910, *Trans. New Zealand Inst.* 42: 72.  
**melissa** CAPUA 1908, *Journ. Bombay Nat. Hist. Soc.* 18: 613. (BM)  
**melistoma** LASIODICTIS\* 1912, *Exotic Microlepidoptera*, 1: 41. (BM)  
**melitacma** THYMIATRIS\* 1907, *Journ. Bombay Nat. Hist. Soc.* 17: 738. (BM)  
**melitardis** OPOSTEGA 1918, *Ann. Transvaal Mus.* 6: 41. (T)  
**melitaula** ARGYRESTHIA 1918, *Exotic Microlepidoptera*, 2: 187. (BM)  
**meliteucta** PERSICOPTILA 1915, *Exotic Microlepidoptera*, 1: 319.  
**melithorax** EPIMACTIS 1923, *Exotic Microlepidoptera*, 2: 613. (BM)  
**melithrepta** GLYPHIDOCERA 1929, *Trans. Ent. Soc. London*, 76: 510. (BM)  
**melitocoma** TINEA 1893, *Proc. Linnean Soc. N.S. Wales*, 7: 542.  
**melitocosma** RHADINASTIS 1931, *Exotic Microlepidoptera*, 4: 55.  
**melitocrossa** EULIA 1926, *Exotic Microlepidoptera*, 3: 253. (BM)  
**melitocyela** TELPHUSA 1935, in Caradja and Meyrick, *Materialien zu einer Micro-  
 lepidopteren Fauna der Chinesischen Provinzen Kiangsu,  
 Chekiang und Hunan*, p. 65.  
**melitoleuca** CHALAROTONA 1890, *Trans. R. Soc. S. Australia*, 13: 66.  
**melitolicna** GELECHIA 1935, in Caradja and Meyrick, *Materialien zu einer Micro-  
 lepidopteren Fauna der Chinesischen Provinzen Kiangsu,  
 Chekiang und Hunan*, p. 67. (BM)  
**melitophanes** GELECHIA 1931, *Exotic Microlepidoptera*, 4: 85. (BM)  
**melitopis** MEGACRASPEDUS 1904, *Proc. Linnean Soc. N.S. Wales*, 29: 276.

- melitoploca MELASINA 1927, *Exotic Microlepidoptera*, 3: 329. (T)  
 melitoptila SCHOENUTENES 1938, *Trans. R. Ent. Soc. London*, 87: 508. (BM)  
 melitoptila TELPHUSA 1923, *Exotic Microlepidoptera*, 3: 17. (BM)  
 melitopyga LECITHOCERA 1923, *Exotic Microlepidoptera*, 3: 41. (BM)  
 melitora LEPIDOSCIA 1893, *Proc. Linnean Soc. N.S. Wales*, 7: 509.  
 melitosoma ISOCYLINDRA\* 1930, *Exotic Microlepidoptera*, 3: 584. (BM)  
 melitricha CLADOBROSTIS\* 1921, *Exotic Microlepidoptera*, 2: 410.  
 melitripta STATHMOPODA 1933, *Exotic Microlepidoptera*, 4: 431.  
 melitroctis PLATYPTILIA 1924, *Arkiv för Zool.* vol. 16, part 14, p. 2.  
 melitura TRICHOTAPHE 1916, *Exotic Microlepidoptera*, 1: 585. (BM)  
 melixesta STENOMA 1925, *Exotic Microlepidoptera*, 3: 210. (BM)  
 mellicoma CEROMITIA 1912, *Exotic Microlepidoptera*, 1: 29. (T)  
 melliflua CNEPHASIA 1914, *Exotic Microlepidoptera*, 1: 195. (BM)  
 melliflua COESYRA 1884, *Proc. Linnean Soc. N.S. Wales*, 9: 781.  
 melliflua TINEA 1911, *Journ. Bombay Nat. Hist. Soc.* 21: 121.  
 mellita BUCCULATRIX 1915, *Trans. Ent. Soc. London*, 1915: 248.  
 mellita PHALONIA 1916, *Ent. Mon. Mag.* 52: 277.  
 melodica BRENTHIA 1922, *Exotic Microlepidoptera*, 2: 487. (BM)  
 melodora PHILOBOTA 1889, *Proc. Linnean Soc. N.S. Wales*, (Ser. 2) 3: 1627.  
 melographa PROTEODES 1927, *Trans. Proc. New Zealand Inst.* 57: 701.  
 melophaga SIMAETHIS 1931, *Exotic Microlepidoptera*, 4: 182. (BM)  
 melosema CRYPSITHYRIS 1917, *Exotic Microlepidoptera*, 2: 75.  
 melotoma IMMA 1906, *Trans. Ent. Soc. London*, 1906: 194. (BM)  
 meloxantha ODITES 1927, *Exotic Microlepidoptera*, 3: 364. (T)  
 memnon METATHRINCA 1914, *Journ. Bombay Nat. Hist. Soc.* 22: 778. (BM)  
 memnonia TRICHOTAPHE 1913, *Trans. Ent. Soc. London*, 1913: 176. (BM)  
 memorabilis COROCOSMA\* 1927, *Trans. Proc. New Zealand Inst.* 57: 700.  
 memoranda PROPHYLACTIS 1922, *Exotic Microlepidoptera*, 2: 554.  
 memorella ZELLERIA 1893, *Proc. Linnean Soc. N.S. Wales*, 7: 583.  
 memorialis DROSICA 1921, *Zool. Meded.* 6: 200. (L)  
 menaea LITHOCOLLETIS 1918, *Exotic Microlepidoptera*, 2: 172.  
 mendax BUCCULATRIX 1918, *Exotic Microlepidoptera*, 2: 185.  
 menidias XYLESTHIA 1922, *Exotic Microlepidoptera*, 2: 597.  
 meniscias AEOLANTHES 1918, *Exotic Microlepidoptera*, 2: 196. (BM)  
 menodes EULECHRIA 1888, *Proc. Linnean Soc. N.S. Wales*, (Ser. 2) 2: 945.  
 menodora COESYRA 1889, *Proc. Linnean Soc. N.S. Wales*, (Ser. 2) 3: 1657.  
 menodora COPOBATHRA\* 1911, *Ann. Transvaal Mus.* 2: 238. (T)  
 menotoma CACOECIA 1937, in Caradja and Meyrick, *Deuts. Ent. Zeit. Iris*, 51: 173.  
 mensaria TORTRIX 1912, *Ann. South African Mus.* 10: 56. (SA)  
 mensifera ARGYROPOLOCE 1916, *Exotic Microlepidoptera*, 2: 19. (BM)  
 mentigera ANTAEOTRICHA 1926, *Exotic Microlepidoptera*, 3: 236. (BM)  
 meraula SCYTHRIS 1916, *Exotic Microlepidoptera*, 2: 11.  
 mercata MACHIMIA 1914, *Exotic Microlepidoptera*, 1: 183. (BM)  
 mercatrix AEGERIA 1931, *Exotic Microlepidoptera*, 4: 50.  
 meretrix TINEOLA 1908, *Proc. Zool. Soc. London*, p. 739.  
 meridarcha FLUCOCOSMA 1889, *Proc. Linnean Soc. N.S. Wales*, (Ser. 2) 3: 1576.  
 meridaspis EUCOSMA 1922, *Exotic Microlepidoptera*, 2: 516. (P)  
 meridiana STENOMA 1915, *Exotic Microlepidoptera*, 1: 435. (BM)  
 meridogramma STENOMA 1930, *Ann. Naturhist. Mus. Wien*, 44: 242. (V)

- meridospila** EUCOSMA 1922, *Exotic Microlepidoptera*, 2: 518. (BM)  
**merimnaea** ELACHISTA 1920, *Ann. South African Mus.* 17: 297. (SA)  
**merinthias** HILAROGRAPHIA 1909, *Journ. Bombay Nat. Hist. Soc.* 19: 426. (BM)  
**merista** PYCNOSTOLA 1918, *Ann. Transvaal Mus.* 6: 14. (T)  
**mermera** CNEPHASIA 1910, *Proc. Linnean Soc. N.S. Wales*, 35: 277.  
**mermerodes** HOMONA 1910, *Proc. Linnean Soc. N.S. Wales*, 35: 213.  
**merocentra** CRYPTOPHASA 1925, *Exotic Microlepidoptera*, 3: 147.  
**merocoma** ACROLOPHUS 1922, *Exotic Microlepidoptera*, 2: 607. (BM)  
**meryntis** TINGENTERA  
     [PHANOSCHISTA\*] 1908, *Journ. Bombay Nat. Hist. Soc.* 18: 455. (BM)  
**mesacta** GELECHIA 1909, *Ann. Transvaal Mus.* 2: 12, pl. 4, fig. 8. (T)  
**mesarotra** ARGYROFLOCE 1911, *Proc. Linnean Soc. N.S. Wales*, 36: 273.  
**mesatma** TINTHIA 1926, *Exotic Microlepidoptera*, 3: 269.  
**mesaula** GLYPHIPTERYX 1907, *Proc. Linnean Soc. N.S. Wales*, 32: 121.  
**meselectra** EULECHRIA 1902, *Trans. R. Soc. S. Australia*, 26: 148.  
**mesobactris** COPROMORPHA 1930, *Exotic Microlepidoptera*, 3: 590. (BM)  
**mesocausta** ARGYRESTHIA 1913, *Exotic Microlepidoptera*, 1: 135. (BM)  
**mesocentra** PHLOEOPOLA 1889, *Proc. Linnean Soc. N.S. Wales*, (Ser. 2) 3: 1590.  
**mesocentra** STRUTHISCA 1905, *Journ. Bombay Nat. Hist. Soc.* 16: 614.  
**mesochaeta** ACROCERCOPS 1920, *Exotic Microlepidoptera*, 2: 294. (BM)  
**mesochlora** TALAEPORIA 1918, *Ann. Transvaal Mus.* 6: 44. (T)  
**mesochorda** IMMA 1906, *Trans. Ent. Soc. London*, 1906: 189. (BM)  
**mesoclasta** CERACE 1908, *Rec. Indian Mus.* 2: 395. (K)  
**mesocrossa** STATHMOPODA 1927, *Exotic Microlepidoptera*, 3: 379. (BM)  
**mesoctenis** DICHOMERIS 1921, *Exotic Microlepidoptera*, 2: 434. (BM)  
**mesodelta** COMPSOLECHIA 1922, *Trans. Ent. Soc. London*, 1922: 83. (BM)  
**mesodesma** PELTOPHORA 1889, *Proc. Linnean Soc. N.S. Wales*, (Ser. 2) 3: 1642.  
**mesodyas** CRYPSITHYRIS\* 1907, *Journ. Bombay Nat. Hist. Soc.* 17: 753.  
**mesoglena** DICHOMERIS 1923, *Exotic Microlepidoptera*, 2: 619. (BM)  
**mesogramma** ANTISPILA 1921, *Exotic Microlepidoptera*, 2: 403.  
**mesogypsa** ERIOGENES\* 1925, *Exotic Microlepidoptera*, 3: 159.  
**mesogypsa** NARYCIA 1932, *Exotic Microlepidoptera*, 4: 212. (BM)  
**mesolampra** IMMA 1927, *Exotic Microlepidoptera*, 3: 376. (BM)  
**mesoloba** CAPUA 1937, in Caradja and Meyrick, *Deuts. Ent. Zeit. Iris*, 51: 172. (BM)  
**mesolychna** ORNEODES 1908, *Trans. Ent. Soc. London*, 1907: 508.  
**mesombra** STATHMOPODA 1897, *Proc. Linnean Soc. N.S. Wales*, 22: 320.  
**mesonyctia** ZARATHA 1909, *Trans. Ent. Soc. London*, 1909: 17.  
**mesopercna** ANTICRATES 1926, *Sarawak Mus. Journ.* 3: 164.  
**mesophragma** EULECHRIA 1888, *Proc. Linnean Soc. N.S. Wales*, (Ser. 2) 2: 950.  
**mesophthora** PALPARIA 1886, *Proc. Linnean Soc. N.S. Wales*, 10: 825.  
**mesoplaca** TINEA 1919, *Exotic Microlepidoptera*, 2: 246.  
**mesoplecta** SCYTHRIS 1921, *Ann. Transvaal Mus.* 8: 116. (T)  
**mesopora** MACROBATHRA 1886, *Proc. Linnean Soc. N.S. Wales*, 10: 804.  
**mesoptila** PYRODERCES 1897, *Proc. Linnean Soc. N.S. Wales*, 22: 347.  
**mesorectis** HYPOSMOCOMA 1915, *Exotic Microlepidoptera*, 1: 342. (BM)  
**mesosaris** STENOMA 1925, *Exotic Microlepidoptera*, 3: 178. (BM)  
**mesoscepra** DEPRESSARIA 1915, *Trans. Ent. Soc. London*, 1915: 210. (BM)  
**mesoscepra** EPICHORISTA 1920, *Voyage de Ch. Alluaud et R. Jeannel en Afrique Oriental, II, Microlepidoptera*, p. 53. (P)

- mesoschista IZATHA 1931, *Trans. Proc. New Zealand Inst.* 62: 96.
- mesoscia ACROCLITA 1911, *Proc. Linnean Soc. N.S. Wales*, 36: 235.
- mesosema CEROMITIA 1921, *Ann. Transvaal Mus.* 8: 139. (T)
- mesosphena IMMA 1936, *Exotic Microlepidoptera*, 5: 39. (V)
- mesospila CARPOSINA 1920, *Voyage de Ch. Alluaud et R. Jeannel en Afrique Oriental, II, Microlepidoptera*, p. 45. (P)
- mesostrepta GELECHIA 1932, *Exotic Microlepidoptera*, 4: 195. (BM)
- mesostrota ANTAEOTRICHA 1912, *Trans. Ent. Soc. London*, 1911: 708. (BM)
- mesotoma CRYPTOPHASA 1925, *Exotic Microlepidoptera*, 3: 149.
- mesotricha ANTICTENISTA\* 1927, *Exotic Microlepidoptera*, 3: 337. (BM)
- mesotypa ENDOPHTHORA  
[CRYSITRICHA\*] 1888, *Trans. Proc. New Zealand Inst.* 20: 94.
- mesoxantha OCYSTOLA 1885, *Proc. Linnean Soc. N.S. Wales*, 9: 1073.
- mesoxysta ARISTOTELIA 1913, *Ent. Mitteil.* 2: 299. (D)
- mesozona MYCHONOA\* 1893, *Proc. Linnean Soc. N.S. Wales*, 7: 559.
- mesozosta TISIS 1914, *Supplementa Entomologica*, No. 3, p. 50. (D)
- mesozyga ETHMIA 1935, *Exotic Microlepidoptera*, 4: 603. (BM)
- messoria CORMOTYPA 1914, *Exotic Microlepidoptera*, 1: 250.
- metabapta EULECHRIA 1914, *Exotic Microlepidoptera*, 1: 164.
- metacapna PSEUDATTERIA 1924, *Exotic Microlepidoptera*, 3: 108. (BM)
- metacausta LECITHOCERA 1910, *Journ. Bombay Nat. Hist. Soc.* 20: 446. (BM)
- metacentra CAPUA 1918, *Exotic Microlepidoptera*, 2: 163.
- metacentra CRYPTOLECHIA 1914, *Supplementa Entomologica*, No. 3, p. 52. (D)
- metacentra SAPHENEUTIS 1907, *Journ. Bombay Nat. Hist. Soc.* 18: 156.
- metachalca THIOGNATHA\* 1920, *Voyage de Ch. Alluaud et R. Jeannel en Afrique Oriental, II, Microlepidoptera*, p. 74. (P)
- metachlora IMMA 1906, *Trans. Ent. Soc. London*, 1906: 203. (BM)
- metachlora POLYCHROSIS 1913, *Ann. Transvaal Mus.* 3: 275. (T)
- metachroa PHILOBOTA 1889, *Proc. Linnean Soc. N.S. Wales*, (Ser. 2) 3: 1616.
- metachrysa PHYCOMORPHA\* 1914, *Trans. New Zealand Inst.* 1914: 106.
- metacirrho CLEMMATISTA\* 1921, *Exotic Microlepidoptera*, 2: 414.
- metaclina BARBAROSCARDIA 1920, *Ann. South African Mus.* 17: 308. (SA)
- metaclista ODITES 1915, *Exotic Microlepidoptera*, 1: 379. (BM)
- metacritica EUCOSMA 1922, *Exotic Microlepidoptera*, 2: 515. (P)
- metacrocotha ANCYLOMETIS 1930, *Trans. Ent. Soc. London*, 78: 317. (P)
- metactenis ARGYROPOLOCE 1909, *Journ. Bombay Nat. Hist. Soc.* 19: 597. (BM)
- metacymba AGRIOPHARA 1916, *Exotic Microlepidoptera*, 1: 489. (BM)
- metacypha LIMNOECIA 1914, *Exotic Microlepidoptera*, 1: 203.
- metacystis PTILOGENES 1918, *Exotic Microlepidoptera*, 2: 211. (BM)
- metadelta IZATHA  
[SEMIICOSMA] 1905, *Trans. Ent. Soc. London*, 1905: 238.
- metadesma STOMOPTERYX 1927, *Exotic Microlepidoptera*, 3: 352. (BM)
- metadesmia MICROPLITIS 1934, *Exotic Microlepidoptera*, 4: 467.
- metadoxa GRACILARIA 1908, *Journ. Bombay Nat. Hist. Soc.* 18: 831. (BM)
- metagramma COMPSOLECHIA 1918, *Exotic Microlepidoptera*, 2: 138. (BM)
- metagrapta EUCOSMA 1932, *Exotic Microlepidoptera*, 4: 224. (BM)
- metagypsa EUCOSMA 1920, *Voyage de Ch. Alluaud et R. Jeannel en Afrique Oriental, II, Microlepidoptera*, p. 61. (P)
- metallanthes TIMYRA 1905, *Journ. Bombay Nat. Hist. Soc.* 16: 596. (BM)
- metallastra ARGYROTOXA 1933, *Exotic Microlepidoptera*, 4: 424.

metallidias	PATANOTIS	1913, <i>Exotic Microlepidoptera</i> , 1: 80.
metallifera	EPICROESA	1907, <i>Proc. Linnean Soc. N.S. Wales</i> , 32: 96.
metallitis	COPROMORPHA	1906, <i>Journ. Bombay Nat. Hist. Soc.</i> 17: 411. (BM)
metallophora	MOLYBDURGA*	1897, <i>Proc. Linnean Soc. N.S. Wales</i> , 22: 369.
metallota	EUCHAETIS	1883, <i>Proc. Linnean Soc. N.S. Wales</i> , 7: 486.
metalychna	PHILOPTILA	1935, in Caradja and Meyrick, <i>Materialien zu einer Microlepidopteren Fauna der Chinesischen Provinzen Kiangsu, Chekiang und Hunan</i> , p. 73.
metamelopa	DEPRESSARIA	1931, in Caradja, <i>Bull. Sect. sci. Acad. roum.</i> 14: 72. (BM)
metamochla	PTILOGENES	1931, <i>Exotic Microlepidoptera</i> , 4: 45. (V)
metamorphica	EUCOSMA	1928, <i>Exotic Microlepidoptera</i> , 3: 439. (BM)
metanocona	HERMOGENES	1908, <i>Journ. Bombay Nat. Hist. Soc.</i> 18: 629.
metapelista	LEPOCNEMIS	1932, <i>Trans. Ent. Soc. London</i> , 80: 117.
metaphorica	CHELARIA	1921, <i>Exotic Microlepidoptera</i> , 2: 430. (BM)
metaphracta	ODITES	1909, <i>Ann. South African Mus.</i> 5: 354. (SA)
metaplastica	ROESLERSTAMMIA	1921, <i>Exotic Microlepidoptera</i> , 2: 439.
metaplecta	ARGYROFLOCE	1920, <i>Voyage de Ch. Alluaud et R. Jeannel en Afrique Oriental, II, Microlepidoptera</i> , p. 63. (P)
metapyrrha	TORTRIX	1918, <i>Ann. Transvaal Mus.</i> 6: 8. (T)
metasaris	BRACHMIA	1911, <i>Journ. Bombay Nat. Hist. Soc.</i> 20: 712. (BM)
metaschista	EUCOSMA	1912, <i>Ent. Mon. Mag.</i> 48: 35. (Sub.)
metascia	ODITES	1937, <i>Exotic Microlepidoptera</i> , 5: 151. (T)
metaspila	ATYCHIA	1926, <i>Exotic Microlepidoptera</i> , 3: 302. (T)
metasticta	GLYPHIPTERYX	1907, <i>Trans. Proc. New Zealand Inst.</i> 39: 119.
metata	EULECHRIA	1914, <i>Exotic Microlepidoptera</i> , 1: 168. (MA)
metathyris	TINEA	1935, <i>Exotic Microlepidoptera</i> , 4: 575.
metatoxa	CYMOTRICHIA	1935, <i>Exotic Microlepidoptera</i> , 4: 588.
metaxantha	TYROMANTIS*	1918, <i>Exotic Microlepidoptera</i> , 2: 217.
metaxias	BATRACHEDRA	1897, <i>Proc. Linnean Soc. N.S. Wales</i> , 22: 303.
metazona	EPIMACTIS	1908, <i>Proc. Zool. Soc. London</i> , p. 730.
meteora	GLYPHIPTERYX	1881, <i>Proc. Linnean Soc. N.S. Wales</i> , 5: 237.
meteoris	ETHMIA	1911, <i>Trans. Linnean Soc. London</i> , 14: 289. (BM)
meteoropa	DINOGENES*	1934, <i>Exotic Microlepidoptera</i> , 4: 486. (BM)
metherca	MELASINA	1916, <i>Exotic Microlepidoptera</i> , 1: 608.
methodica	DECADARCHIS	1911, <i>Trans. Linnean Soc. London</i> , 14: 299.
methystica	STENOMA	1930, <i>Ann. Naturhist. Mus. Wien</i> , 44: 251. (V)
methystis	HILAROGRAPHIA	1921, <i>Exotic Microlepidoptera</i> , 2: 479. (BM)
metochra	COMMATICA	1914, <i>Trans. Ent. Soc. London</i> , 1914: 238. (BM)
metoeca	APETHISTIS*	1908, <i>Journ. Bombay Nat. Hist. Soc.</i> 18: 460. (BM)
metopias	STATHMOPODA	1920, <i>Exotic Microlepidoptera</i> , 2: 324. (BM)
metorcha	ENCOLAPTA*	1913, <i>Journ. Bombay Nat. Hist. Soc.</i> 22: 167. (BM)
metriacma	BACTRA	1909, <i>Journ. Bombay Nat. Hist. Soc.</i> 19: 583. (BM)
metrica	PERIACMA	1910, <i>Journ. Bombay Nat. Hist. Soc.</i> 20: 157. (BM)
metriodes	ONEBALA	1918, <i>Exotic Microlepidoptera</i> , 2: 112.
metriodoxa	IMMA	1906, <i>Trans. Ent. Soc. London</i> , 1906: 177.
metrionoma	PARACHARACTIS	1928, <i>Exotic Microlepidoptera</i> , 3: 470.
metriopa	ZELLERIA	1933, <i>Exotic Microlepidoptera</i> , 4: 373. (BM)
metriopis	HOPLITICA	1888, <i>Proc. Linnean Soc. N.S. Wales</i> , (Ser. 2) 2: 941.
metrodelta	CHALINIASTIS	1905, <i>Journ. Bombay Nat. Hist. Soc.</i> 16: 591. (BM)
metrodes	DICHOMERIS	1913, <i>Journ. Bombay Nat. Hist. Soc.</i> 22: 172. (BM)

- metrodoxa** OPSODOCA\* 1919, *Exotic Microlepidoptera*, 2: 271. (BM)  
**metroleuca** STENOMA 1930, *Ann. Naturhist. Mus. Wien*, 44: 256. (V)  
**metronoma** GLYPHIPTERYX 1907, *Proc. Linnean Soc. N.S. Wales*, 32: 123.  
**metrophora** MYRMECOZELA 1911, *Journ. Bombay Nat. Hist. Soc.* 21: 126.  
**metrosema** MALLOBATHRA 1888, *Trans. Proc. New Zealand Inst.* 20: 103.  
**metrospila** TRACHYNTIS 1889, *Proc. Linnean Soc. N.S. Wales*, (Ser. 2) 3: 1587.  
**metrothetis** EPERMENIA 1921, *Exotic Microlepidoptera*, 2: 464. (BM)  
**metuens** DICHOMERIS 1932, *Exotic Microlepidoptera*, 4: 201. (BM)  
**miarodes** EPIPHTHORA 1904, *Proc. Linnean Soc. N.S. Wales*, 29: 263.  
**micans** EPACTRIS 1921, *Zool. Meded.* 6: 198. (L)  
**micracma** CRYPTOLECHIA 1910, *Journ. Bombay Nat. Hist. Soc.* 20: 162. (BM)  
**micracma** TELECRATES 1890, *Trans. R. Soc. S. Australia*, 13: 64.  
**micranthis** LOZOSTOMA 1897, *Proc. Linnean Soc. N.S. Wales*, 22: 419.  
**micranthis** SYNACTIAS\* 1931, *Journ. Linnean Soc. London*, 37: 278. (BM)  
**micrarcha** ANTISPILA 1926, *Exotic Microlepidoptera*, 3: 261.  
**micrastra** MISCERA 1907, *Proc. Linnean Soc. N.S. Wales*, 32: 105.  
**micrastrella** PALPARIA  
 [ARACHNOGRAPHA\*] 1883, *Proc. Linnean Soc. N.S. Wales*, 7: 433.  
**microbathra** CNEPHASIA 1911, *Trans. New Zealand Inst.* 43: 62.  
**microbias** BATRACHEDRA 1914, *Ann. Transvaal Mus.* 4: 203. (T)  
**microbolista** ODITES 1937, *Exotic Microlepidoptera*, 5: 152.  
**microcasis** PHTHORIMAEA 1929, *Exotic Microlepidoptera*, 3: 532. (Sub.)  
**microcentra** STREPSIMELA (?) 1886, *Trans. Ent. Soc. London*, 1886: 249.  
**microchalca** LABDIA 1921, *Exotic Microlepidoptera*, 2: 412. (BM)  
**microchlora** PHILOBOTA 1915, *Exotic Microlepidoptera*, 1: 303.  
**microctenis** MELASINA 1914, *Ann. South African Mus.* 10: 253. (SA)  
**microctenota** MICTOPSICHIA 1933, *Exotic Microlepidoptera*, 4: 370.  
**microdelta** EPICHOSTIS 1927, in Caradja, *Mem. Sect. Sti. Acad. Românã*, 4: 422. (BM)  
**microdesma** ORNEODES 1929, *Exotic Microlepidoptera*, 3: 534.  
**microdictyas** LABDIA 1923, *Exotic Microlepidoptera*, 3: 58. (BM)  
**microdora** PROTOLECHIA 1904, *Proc. Linnean Soc. N.S. Wales*, 29: 346.  
**microdoxa** GAESA 1933, *Exotic Microlepidoptera*, 4: 357. (BM)  
**microglena** PYRODERCES 1915, *Exotic Microlepidoptera*, 1: 312.  
**microglypta** LIMNOECIA 1928, *Exotic Microlepidoptera*, 3: 393.  
**microglyptis** CRYPTOLECHIA 1936, *Veröff. Deutschen Kol.-Mus.* 1: 333, pl. 13, fig. 26.  
 (H)  
**microgramma** CHELARIA 1920, *Exotic Microlepidoptera*, 2: 301.  
**micrographa** PHYLLOCNISTIS 1916, *Exotic Microlepidoptera*, 1: 619.  
**micrograpta** ARGYROPLOCE 1921, *Ann. Transvaal Mus.* 8: 56. (T)  
**microlepta** OPOSTEGA 1915, *Trans. Ent. Soc. London*, 1915: 239.  
**microlina** ISOPHRICIS 1935, *Exotic Microlepidoptera*, 4: 582. (M)  
**microlitha** SIMAETHIS 1888, *Trans. Proc. New Zealand Inst.* 20: 84.  
**microlitha** RHADINASTIS\* 1897, *Proc. Linnean Soc. N.S. Wales*, 22: 311.  
**micromachia** ACROLOPHUS 1932, *Exotic Microlepidoptera*, 4: 330. (V)  
**micrometra** ARISTOTELIA 1935, *The Entomologist*, 68: 121. (BM)  
**micronca** CAPUA 1937, in Caradja and Meyrick, *Deuts. Ent. Zeit. Iris*, 51: 173. (BM)  
**micropa** PROTOLECHIA 1904, *Proc. Linnean Soc. N.S. Wales*, 29: 371.  
**microphanes** MALLOBATHRA 1888, *Trans. Proc. New Zealand Inst.* 20: 103.  
**microphanta** PACHNISTIS 1921, *Ann. Transvaal Mus.* 8: 89. (T)



- microphis** ACROCERCOPS 1921, *Exotic Microlepidoptera*, 2: 466.  
**microphthalma** PETALOTHYRSA 1931, *Exotic Microlepidoptera*, 4: 162. (BM)  
**microphthora** ANCYLIS 1936, *Exotic Microlepidoptera*, 4: 609. (BM)  
**microphylla** HELIOZELA 1897, *Proc. Linnean Soc. N.S. Wales*, 22: 403.  
**micropis** PHLOEOPOLA 1889, *Proc. Linnean Soc. N.S. Wales*, (Ser. 2) 3: 1593.  
**microplaca** ARGYROPOLOE 1912, *Journ. Bombay Nat. Hist. Soc.* 21: 873. (BM)  
**micropsycha** CTENOCOMPA 1919, *Exotic Microlepidoptera*, 2: 264.  
**microptila** TRITADELPHA\* 1904, *Proc. Linnean Soc. N.S. Wales*, 29: 323.  
**microrrhoda** THIOTRICHIA 1935, *Exotic Microlepidoptera*, 4: 586. (BM)  
**microrrhyncha** ACROCLITA 1931, *Exotic Microlepidoptera*, 4: 127. (BM)  
**microsacta** ACARTOPHILA\* 1932, *Exotic Microlepidoptera*, 4: 282. (V)  
**microschema** NEPHOGENES 1883, *Proc. Linnean Soc. N.S. Wales*, 8: 380.  
**microsema** BRACHMIA 1911, *Trans. Linnean Soc. London*, 14: 274. (BM)  
**microsperma** TELPHUSA 1920, *Voyage de Ch. Alluaud et R. Jeannel en Afrique Oriental, II, Microlepidoptera*, p. 69. (P)  
**microspheana** DICHOMERIS 1921, *Zool. Meded.* 6: 166. (L)  
**microspora** TINEA 1893, *Proc. Linnean Soc. N.S. Wales*, 7: 545.  
**microsticha** LEPIDOSCIA 1893, *Proc. Linnean Soc. N.S. Wales*, 7: 510.  
**microstictis** COESYRA 1902, *Trans. R. Soc. S. Australia*, 26: 139.  
**microstictis** EPICHORISTA 1910, *Proc. Linnean Soc. N.S. Wales*, 35: 260.  
**microtima** EPIPHTHORA 1904, *Proc. Linnean Soc. N.S. Wales*, 29: 267.  
**microtoma** BATRACHEDRA 1897, *Proc. Linnean Soc. N.S. Wales*, 22: 303.  
**microtripta** BACTRA 1927, *Insects of Samoa*, 3, *Lepidoptera*, fasc. 2, p. 75. (BM)  
**microtypa** STENOMA 1915, *Exotic Microlepidoptera*, 1: 422. (BM)  
**microxantha** PHILOBOTA 1889, *Proc. Linnean Soc. N.S. Wales*, (Ser. 2) 3: 1615.  
**mictopsamma** BATRACHEDRA 1932, *Exotic Microlepidoptera*, 4: 316.  
**milichia** OCYSTOLA 1885, *Proc. Linnean Soc. N.S. Wales*, 9: 1071.  
**milichodes** STENOMA 1915, *Exotic Microlepidoptera*, 1: 448. (BM)  
**milichopa** TINEA 1911, *Trans. Linnean Soc. London*, 14: 304.  
**milichopis** ARGYROPOLOE 1931, *Exotic Microlepidoptera*, 4: 132. (BM)  
**milictis** ANTAEOTRICHIA 1925, *Exotic Microlepidoptera*, 3: 163. (BM)  
**militaris** HEMIMENE 1916, *Exotic Microlepidoptera*, 3: 28. (BM)  
**militaris** HYPERCALLIA 1914, *Exotic Microlepidoptera*, 1: 191. (BM)  
**milliaria** SIMAETHIS 1922, *Exotic Microlepidoptera*, 2: 486. (BM)  
**miltochorda** ANTICRATES 1914, *Journ. Bombay Nat. Hist. Soc.* 23: 128. (BM)  
**miltocosma** POLEMOGRAPTIS\* 1910, *Trans. Ent. Soc. London*, 1910: 432. (BM)  
**miltogramma** PYRETAULAX\* 1921, *Zool. Meded.* 6: 170. (L)  
**miltographa** EUCOSMA 1907, *Journ. Bombay Nat. Hist. Soc.* 18: 139. (BM)  
**miltopa** COPTOTELIA 1912, *Trans. Ent. Soc. London*, 1911: 700. (BM)  
**miltophragma** DICHOMERIS 1922, *Trans. Ent. Soc. London*, 1922: 115. (BM)  
     [CYMOTRICHIA\*] 1911, *Trans. Linnean Soc. London*, 14: 279. (BM)  
**miltospila** METACHANDA 1914, *Ann. Transvaal Mus.* 4: 199. (T)  
**milvina** PROCOMETIS 1913, *Exotic Microlepidoptera*, 1: 92.  
**mimanthia** STATHMOPODA 1897, *Proc. Linnean Soc. N.S. Wales*, 22: 339.  
**mimeticis** COSMOPTERYX 1888, *Proc. Linnean Soc. N.S. Wales*, (Ser. 2) 2: 934.  
**mimica** HELIOCAUSTA 1920, *Exotic Microlepidoptera*, 2: 379. (BM)  
**mimobathra** ATELOSTICHA 1937, in Caradja and Meyrick, *Deuts. Ent. Zeit. Iris*, 51: 171. (BM)  
**mimocharis** APREPODOXA\*

<b>mimochora</b>	PERSICOPTILA	1897, <i>Proc. Linnean Soc. N.S. Wales</i> , 22: 330.
<b>mimodes</b>	CARPOSINA	1910, <i>Proc. Linnean Soc. N.S. Wales</i> , 35: 149.
<b>mimodora</b>	THUDACA	1893, <i>Proc. Linnean Soc. N.S. Wales</i> , 7: 574.
<b>mimopa</b>	COESYRA	1902, <i>Trans. R. Soc. S. Australia</i> , 26: 139.
<b>minans</b>	PERITORNEUTA	1921, <i>Exotic Microlepidoptera</i> , 2: 391.
<b>minatrix</b>	IMMA	1906, <i>Trans. Ent. Soc. London</i> , 1906: 191. (BM)
<b>minax</b>	AGRIOPHARA	1907, <i>Journ. Bombay Nat. Hist. Soc.</i> 18: 152. (BM)
<b>minerva</b>	CRYPTOLECHIA	1928, <i>Exotic Microlepidoptera</i> , 3: 477. (BM)
<b>miniana</b>	HAEMOLYTIS*	1926, <i>Exotic Microlepidoptera</i> , 3: 246.
<b>minima</b>	BACTRA	1909, <i>Journ. Bombay Nat. Hist. Soc.</i> 19: 586.
<b>ministra</b>	SIMAETHIS	1912, <i>Trans. Proc. New Zealand Inst.</i> 44: 121.
<b>minyra</b>	CITHARODICA*	1914, <i>Exotic Microlepidoptera</i> , 1: 221. (MA)
<b>miocentra</b>	MICTOPSICHIA	1920, <i>Exotic Microlepidoptera</i> , 2: 330. (BM)
<b>mioclina</b>	CEROMITIA	1921, <i>Ann. Transvaal Mus.</i> 8: 138. (T)
<b>miraculosa</b>	OLINDIA	
	[OCHETARCHA*]	1917, <i>Trans. Proc. New Zealand Inst.</i> 49: 246.
<b>miranda</b>	LASPEYRESIA	1911, <i>Trans. Linnean Soc. London</i> , 14: 271. (BM)
<b>miranda</b>	MELODRYAS	
	[GYMNOGELASTIS*]	1913, <i>Exotic Microlepidoptera</i> , 1: 142.
<b>mirifica</b>	MORPHOTICA*	1915, <i>Exotic Microlepidoptera</i> , 1: 297.
<b>miseranda</b>	PSEUDODOXIA	1923, <i>Exotic Microlepidoptera</i> , 3: 62. (BM)
<b>mistharna</b>	ODITES	1908, <i>Journ. Bombay Nat. Hist. Soc.</i> 18: 634. (BM)
<b>misthota</b>	OCYSTOLA	1902, <i>Trans. R. Soc. S. Australia</i> , 26: 135.
<b>mitescens</b>	ANARSIA	1913, <i>Ann. Transvaal Mus.</i> 3: 299. (T)
<b>mitescens</b>	MACHIMIA	1914, <i>Exotic Microlepidoptera</i> , 1: 174.
<b>mitigata</b>	PACHNISTIS	1914, <i>Exotic Microlepidoptera</i> , 1: 278. (BM)
<b>mitis</b>	CRYPTOLECHIA	1914, <i>Supplementa Entomologica</i> , No. 3, p. 52. (D)
<b>mitis</b>	HYPERCALLIA	1914, <i>Exotic Microlepidoptera</i> , 1: 190. (BM)
<b>mitrata</b>	CEROMITIA	1917, <i>Ann. South African Mus.</i> 17: 17. (SA)
<b>mitrodeta</b>	IMMA	1922, <i>Exotic Microlepidoptera</i> , 2: 482. (BM)
<b>mitrota</b>	TORTRIX	1920, <i>Voyage de Ch. Alluaud et R. Jeannel en Afrique Oriental, II, Microlepidoptera</i> , p. 50. (P)
<b>mixadelpha</b>	PELOMIMAS*	1914, <i>Exotic Microlepidoptera</i> , 1: 186. (BM)
<b>mixanthes</b>	ARGYROFLOCE	1932, <i>Exotic Microlepidoptera</i> , 4: 309. (BM)
<b>mixaula</b>	SCYTHRIS	1916, <i>Exotic Microlepidoptera</i> , 2: 14. (BM)
<b>mixochlora</b>	LYSIPHRAGMA*	1888, <i>Trans. Proc. New Zealand Inst.</i> 20: 105.
<b>mixogama</b>	TONICA	1928, <i>Exotic Microlepidoptera</i> , 3: 474. (BM)
<b>mixographa</b>	LASPEYRESIA	1939, <i>Trans. R. Ent. Soc. London</i> , 89: 51. (C)
<b>mixolitha</b>	PHTHORIMAEA	1918, <i>Exotic Microlepidoptera</i> , 2: 135. (BM)
<b>mixophanes</b>	LITHOPSAESTIS*	1932, <i>Exotic Microlepidoptera</i> , 4: 330. (V)
<b>mixoscia</b>	NARYCIA	1922, <i>Exotic Microlepidoptera</i> , 2: 604.
<b>mixotypha</b>	ACROLEPIA	1931, <i>Ann. Mus. Nac. Hist. Nat. Buenos Aires</i> , 36: 403. (BM)
<b>mnemonica</b>	PERIACMA (?)	1910, <i>Rec. Indian Mus.</i> 5: 224. (K)
<b>mnemosynana</b>	CACOECIA	1881, <i>Proc. Linnean Soc. N.S. Wales</i> , 6: 504.
<b>mnescicala</b>	GRACILARIA	1881, <i>Proc. Linnean Soc. N.S. Wales</i> , 5: 156.
<b>mnescicentra</b>	XYROSARIS	1913, <i>Exotic Microlepidoptera</i> , 1: 136. (BM)
<b>mnescicosma</b>	ETHMIA	1924, <i>Exotic Microlepidoptera</i> , 3: 119. (BM)
<b>mnescileuca</b>	BEDELLIA	1928, <i>Exotic Microlepidoptera</i> , 3: 397.
<b>mniochlora</b>	EUCOSMA	1907, <i>Journ. Bombay Nat. Hist. Soc.</i> 18: 138. (BM)

- mniocosma** COMPSOLECHIA 1922, *Trans. Ent. Soc. London*, 1922: 89. (BM)
- mniodora** STENOMA 1925, *Exotic Microlepidoptera*, 3: 204. (BM)
- mniograpta** IMMA 1931, *Exotic Microlepidoptera*, 4: 181. (BM)
- mniopyrrha** ARGYROPOLOCE 1931, *Exotic Microlepidoptera*, 4: 134. (BM)
- mobilis** EULECHRIA 1915, *Exotic Microlepidoptera*, 1: 300.
- mochlacma** MICRERETHISTA\* 1938, *Trans. R. Ent. Soc. London*, 87: 527.
- mochlaspis** ARGYROPOLOCE 1921, *Ann. Transvaal Mus.* 8: 58. (T)
- mochlastis** EULECHRIA 1888, *Proc. Linnean Soc. N.S. Wales*, (Ser. 2) 2: 960.
- mochlias** LICHENAUULA 1890, *Trans. R. Soc. S. Australia*, 13: 52.
- mochlocrossa** HYPONOMEUTA 1935, *Exotic Microlepidoptera*, 4: 602. (BM)
- mochlodroma** SPHAERICOBATHRA\* 1933, *Exotic Microlepidoptera*, 4: 414.
- mochlopa** AGRIOPHARA 1915, *Exotic Microlepidoptera*, 1: 409. (BM)
- mochlophanes** PHYCODES 1921, *Ann. Transvaal Mus.* 8: 110. (T)
- mochlophorana** EXORIA\* 1883, *Trans. Proc. New Zealand Inst.* 15: 65.
- mochlophos** CYMOTRICHA 1923, *Exotic Microlepidoptera*, 3: 1. (BM)
- mochlota** TINEA 1888, *Trans. Proc. New Zealand Inst.* 20: 100.
- modica** LASPEYRESIA 1913, *Ann. Transvaal Mus.* 3: 280.
- modicola** STENOMA 1911, *Ann. Transvaal Mus.* 3: 75.
- modularis** CRYPTOLECHIA 1921, *Zool. Meded.* 6: 172. (L)
- modulata** STENOMA 1915, *Exotic Microlepidoptera*, 1: 436. (BM)
- modulatrix** ARISTOTELIA 1938, *Institut des Parcs Nationaux du Congo Belge*, fasc. 14, p. 11.
- molesta** COLEOPHORA 1921, *Ann. Transvaal Mus.* 8: 120. (T)
- molesta** TORTRIX 1910, *Proc. Linnean Soc. N.S. Wales*, 35: 222.
- molifera** CHOLOTIS 1915, *Exotic Microlepidoptera*, 1: 327.
- molifica** MACHIMIA 1914, *Exotic Microlepidoptera*, 1: 182. (BM)
- moligera** PARALECTA 1914, *Exotic Microlepidoptera*, 1: 221.
- molinda** BLASTOBASIS 1925, *Exotic Microlepidoptera*, 3: 145.
- molliflua** ORNEODES 1927, *Exotic Microlepidoptera*, 3: 373. (BM)
- mollita** EPISIMUS 1931, *Exotic Microlepidoptera*, 4: 147. (BM)
- molopias** PLATYPTILIA 1906, *Journ. Bombay Nat. Hist. Soc.* 17: 135.
- molybdachtha** ARGYROPOLOCE 1930, *Exotic Microlepidoptera*, 3: 603. (BM)
- molybdantha** SCOLIOPLECTA 1910, *Proc. Linnean Soc. N.S. Wales*, 35: 288. (MA)
- molybdantha** TINGENTERA 1908, *Journ. Bombay Nat. Hist. Soc.* 10: 454. (BM)
- [ALCIPHANES\*]
- molybdanthes** PHTHEOCHROA 1932, *Exotic Microlepidoptera*, 4: 266. (V)
- molybdaspis** PSITTACASTIS 1926, *Exotic Microlepidoptera*, 3: 316. (BM)
- molybdastra** GLYPHIPTERYX 1923, *Bull. Mus. Nat. Hist. Nat. Paris*, 29: 564.
- molybdaula** PYRODERCES 1915, *Exotic Microlepidoptera*, 1: 309.
- molybdela** DIOCOSMA 1917, *Ann. South African Mus.* 17: 8. (SA)
- molybdias** ONEBALA 1910, *Journ. Bombay Nat. Hist. Soc.* 20: 456. (BM)
- [THYMBRITIS\*]
- molybdis** OPOGONA 1915, *Exotic Microlepidoptera*, 1: 360.
- molybditis** TORTRIX 1907, *Trans. Proc. New Zealand Inst.* 39: 115.
- molybdopa** SIDEROGRAPTIS 1920, *Exotic Microlepidoptera*, 2: 380. (BM)
- molybdora** GLYPHIPTERYX 1912, *Exotic Microlepidoptera*, 1: 57. (BM)
- molybdota** ANARSIA 1904, *Proc. Linnean Soc. N.S. Wales*, 29: 417.
- molybdoterma** CYMOTRICHA 1933, *Exotic Microlepidoptera*, 4: 353. (BM)
- molynta** DECADARCHIS 1911, *Trans. Linnean Soc. London*, 14: 300.
- molyntis** PROTOLECHIA 1904, *Proc. Linnean Soc. N.S. Wales*, 29: 385.

- monachopis** LITHOPLEUROTA\* 1939, *Trans. R. Ent. Soc. London*, 89: 61. (T)  
**monactis** ARISTOTELIA 1923, *Exotic Microlepidoptera*, 3: 10. (BM)  
**monastica** IMMA 1910, *Trans. Ent. Soc. London*, 1910: 465. (BM)  
**monastra** DECADARCHIS 1891, *Trans. Proc. New Zealand Inst.* 23: 100.  
**monastra** STENOMA 1909, *Trans. Ent. Soc. London*, 1909: 33. (BM)  
**monelpis** BUCCULATRIX 1928, *Exotic Microlepidoptera*, 3: 398. (T)  
**monerythra** ATTEVA 1926, *Trans. Ent. Soc. London*, 74: 278. (BM)  
**moniliata** EULIA 1936, *Veröff. Deutschen Kol.-Mus.* 1: 330, pl. 13, fig. 20.  
(H)  
**moniliger** CHOREUTIS 1913, *Exotic Microlepidoptera*, 1: 54. (BM)  
**monitrix** EUCOSMA 1909, *Ann. Transvaal Mus.* 2: 7, pl. 3, fig. 2. (T)  
**monobathra** STATHMOPODA 1937, *Exotic Microlepidoptera*, 5: 150.  
**monobyrsa** LECITHOCERA 1931, *Exotic Microlepidoptera*, 4: 80. (BM)  
**monocalama** PROCOMETIS 1890, *Trans. R. Soc. S. Australia*, 13: 72.  
**monocentra** CYCLOTORNA\* 1907, *Proc. Linnean Soc. N.S. Wales*, 32: 72.  
**monocentra** ISCHNOPHANES\* 1891, *Ent. Mon. Mag.* 27: 60.  
**monochlora** PLUTELLA 1914, *Exotic Microlepidoptera*, 1: 228.  
**monochorda** PSALTICA\* 1905, *Journ. Bombay Nat. Hist. Soc.* 16: 604. (BM)  
**monoclina** MACROBATHRA 1915, *Exotic Microlepidoptera*, 1: 294. (BM)  
**monococca** TRICHOTAPHE 1921, *Ann. Transvaal Mus.* 8: 85. (T)  
**monocolona** ANTAEOTRICHA 1932, *Exotic Microlepidoptera*, 4: 293. (US)  
**monoctenis** ACROLOPHUS 1931, *Journ. Linnean Soc. London*, 37: 284.  
**monodecta** ACROCERCOPS 1912, *Exotic Microlepidoptera*, 1: 23. (T)  
**monodesma** CROCANTHES 1931, *Exotic Microlepidoptera*, 4: 73. (BM)  
**monodonta** CREMNOGENES 1911, *Trans. New Zealand Inst.* 43: 75.  
**monodoxa** EPIMACTIS\* 1907, *Journ. Bombay Nat. Hist. Soc.* 17: 741. (Lost)  
**monodryas** PACHNISTIS 1914, *Journ. Bombay Nat. Hist. Soc.* 22: 773. (BM)  
**monodyas** MICROBELA 1885, *Proc. Linnean Soc. N.S. Wales*, 9: 1048.  
**monogama** AEGERIA 1932, *Exotic Microlepidoptera*, 4: 337.  
**monoglossa** PROTOTHEORA 1924, *Exotic Microlepidoptera*, 3: 80. (T)  
**monogona** ODITES 1938, *Institut des Parcs Nationaux du Congo Belge*,  
fasc. 14, p. 21, pl. 2, fig. 8.  
**monogramma** PHILOBOTA 1884, *Proc. Linnean Soc. N.S. Wales*, 8: 493.  
**monolitha** PHILOBOTA 1884, *Proc. Linnean Soc. N.S. Wales*, 8: 477.  
**monoloncha** PHILOBOTA 1889, *Proc. Linnean Soc. N.S. Wales*, (Ser. 2) 3: 1607.  
**monolychna** BRENTHIA 1915, *Trans. Ent. Soc. London*, 1915: 218. (BM)  
**monopa** GELECHIA 1927, *Exotic Microlepidoptera*, 3: 350. (BM)  
**monophaea** ERETMOCCERA 1927, *Exotic Microlepidoptera*, 3: 380. (T)  
**monophaes** PHILOBOTA 1884, *Proc. Linnean Soc. N.S. Wales*, 8: 504.  
**monophragma** GELECHIA 1886, *Trans. Proc. New Zealand Inst.* 18: 169.  
**monophtalma** TINEA 1893, *Proc. Linnean Soc. N.S. Wales*, 7: 543.  
**monoplanetis** ATTEVA 1910, *Trans. Ent. Soc. London*, 1910: 470.  
**monoplecta** ACOROSTOMA 1921, *Ann. Transvaal Mus.* 8: 132. (T)  
**monosaris** STENOMA 1915, *Exotic Microlepidoptera*, 1: 419. (BM)  
**monosema** HOPLOPHANES 1897, *Proc. Linnean Soc. N.S. Wales*, 22: 412.  
**monosperma** OPOSTEGA 1931, *Exotic Microlepidoptera*, 4: 162. (v)  
**monospila** TINEA 1929, *Trans. Ent. Soc. London*, 76: 507.  
**monospora** ARGYROPOLOCE 1939, *Trans. R. Ent. Soc. London*, 89: 50. (c)  
**monostadia** MACROBATHRA 1886, *Proc. Linnean Soc. N.S. Wales*, 10: 803.  
**monosticta** HIEROXESTIS 1915, *Exotic Microlepidoptera*, 1: 362.

- monostropha** OCYSTOLA 1885, *Proc. Linnean Soc. N.S. Wales*, 9: 1075.  
**monotyta** CHRYSOCLISTA 1921, *Exotic Microlepidoptera*, 2: 413. (BM)  
**monoxantha** MACROBATHRA 1922, *Exotic Microlepidoptera*, 2: 509.  
**monoxesta** ASYMPHORODES 1929, *Trans. Ent. Soc. London*, 76: 501.  
**monozona** LINOSTICHA 1889, *Proc. Linnean Soc. N.S. Wales*, (Ser. 2) 3: 1582.  
**monozona** TINEA 1893, *Proc. Linnean Soc. N.S. Wales*, 7: 533.  
**monstruosa** DECADARCHIS 1930, *Exotic Microlepidoptera*, 4: 9.  
**montanana** CAPUA 1881, *Proc. Linnean Soc. N.S. Wales*, 6: 451.  
**montezuma** TINEA 1927, *Exotic Microlepidoptera*, 3: 323. (BM)  
**montigena** PSEUDODOXIA 1914, *Exotic Microlepidoptera*, 1: 273. (BM)  
**montivagana** DICHELIA 1881, *Proc. Linnean Soc. N.S. Wales*, 6: 477.  
**montivola** ADAINA 1937, in Caradja and Meyrick, *Deuts. Ent. Zeit. Iris*, 51: 170.  
**montivola** DURRANTIA 1927, *Exotic Microlepidoptera*, 3: 364. (BM)  
**morata** MACHIMIA 1912, *Trans. Ent. Soc. London*, 1911: 697. (BM)  
**morbida** CARPOSINA 1912, *Trans. Proc. New Zealand Inst.* 44: 120.  
**morbida** MELASINA 1908, *Proc. Zool. Soc. London*, p. 744.  
**morbidula** ACROLOPHUS 1931, *Exotic Microlepidoptera*, 4: 102. (v)  
**mordax** PHALONIA 1917, *Trans. Ent. Soc. London*, 1917: 4. (BM)  
**moretonella** ARDIOSTERES 1893 [Meyr. nec Walk.], *Proc. Linnean Soc. N.S. Wales*, 7: 519.  
**mormodes** METACHANDA 1911, *Trans. Linnean Soc. London*, 14: 277. (BM)  
**mormopa** IMMA 1910, *Trans. Ent. Soc. London*, 1910: 467. (BM)  
**mormopa** PLATYPEPLUS 1906, *Journ. Bombay Nat. Hist. Soc.* 17: 136. (BM)  
**mormopica** NEELYSIA 1935, *Proc. Hawaiian Ent. Soc.* 9: 64. (SP)  
**mormopis** CROTHAEMA 1934, *Exotic Microlepidoptera*, 4: 528.  
**mormopis** TRICHOPIHAGA 1935, *Exotic Microlepidoptera*, 4: 575. (c)  
**morologa** PACHNISTIS 1923, *Bull. Mus. Nat. Hist. Nat. Paris*, 29: 564.  
**morophaea** PLATYPTILIA 1920, *Voyage de Ch. Alluaud et R. Jeannel en Afrique Oriental, II, Microlepidoptera*, p. 38. (P)  
**morosa** SPILONOTA 1911, *Proc. Linnean Soc. N.S. Wales*, 36: 232.  
**mosaica** EUCOSMA 1907, *Journ. Bombay Nat. Hist. Soc.* 18: 138.  
**moschias** TINEOLA 1914, *Exotic Microlepidoptera*, 1: 210.  
**mucronata** ZANCLOPSEUSTIS\* 1921, *Zool. Meded.* 6: 197. (L)  
**mulciber** ORNEODES 1932, *Exotic Microlepidoptera*, 4: 333. (v)  
**muliebris** EUCOSMA 1922, *Exotic Microlepidoptera*, 2: 515. (P)  
**multifida** POLYHYMNO 1917, *Ann. South African Mus.* 17: 4. (SA)  
**multiformis** ARISTOTELIA 1928, *Proc. Hawaiian Ent. Soc.* 7: 101. (SP)  
**multifurcata** EULIA 1932, *Exotic Microlepidoptera*, 4: 260. (v)  
**multinotata** GELECHIA 1918, *Exotic Microlepidoptera*, 2: 134. (BM)  
**multiplax** ACROCLITA 1912, *Journ. Bombay Nat. Hist. Soc.* 21: 860. (BM)  
**multiplax** MELASINA 1917, *Exotic Microlepidoptera*, 2: 94.  
**munda** HYPONOMEUTA 1921, *Exotic Microlepidoptera*, 2: 438. (BM)  
**mundana** CHELARIA [HAPLOCHELA\*] 1914, *Trans. Ent. Soc. London*, 1914: 254. (BM)  
**mundata** NOTHRIS 1929, *Exotic Microlepidoptera*, 3: 495. (BM)  
**mundula** STENOMA 1916, *Exotic Microlepidoptera*, 1: 528. (BM)  
**munerata** HIEROMANTIS 1924, *Exotic Microlepidoptera*, 3: 66.  
**municipalis** CRYPTOLECHIA 1920, *Exotic Microlepidoptera*, 2: 316. (BM)  
**munita** TINEA 1932, *Trans. Proc. New Zealand Inst.* 63: 24.

murenula	CHOROPLECA	1924, <i>Exotic Microlepidoptera</i> , 3: 65.
muricata	TINEA	1893, <i>Proc. Linnean Soc. N.S. Wales</i> , 7: 542.
murifica	MELASINA	1922, <i>Exotic Microlepidoptera</i> , 2: 606. (P)
murmurans	DEPRESSARIA	1927, <i>Exotic Microlepidoptera</i> , 3: 382. (BM)
murmurata	HELENODES*	1913, <i>Exotic Microlepidoptera</i> , 1: 151.
musaea	TRACHYDORA	1897, <i>Proc. Linnean Soc. N.S. Wales</i> , 22: 398.
muscolor	AGRIOPHARA	1930, <i>Exotic Microlepidoptera</i> , 3: 560.
muscosa	EUCOSMA	1927, <i>Exotic Microlepidoptera</i> , 3: 335. (BM)
musica	LICHENAUULA	1890, <i>Trans. R. Soc. S. Australia</i> , 13: 51.
musicodes	LINOCLOSTIS	1910, <i>Trans. Ent. Soc. London</i> , 1910: 458.
musicodora	MONACHOPTILAS	1934, <i>Exotic Microlepidoptera</i> , 4: 482.
musicopa	BRACHMIA	1908, <i>Proc. Zool. Soc. London</i> , p. 727.
musicosema	SIMAETHIS	1926, <i>Exotic Microlepidoptera</i> , 3: 305. (Lost)
musochares	ARGYROFLOCE	1925, <i>in Caradja, Bull. Sect. sci. Acad. roum.</i> 3: 379.
musota	MOMPHA	1917, <i>Exotic Microlepidoptera</i> , 2: 52. (BM)
mutabilis	DISSOPTILA*	1914, <i>Trans. Ent. Soc. London</i> , 1914: 235. (BM)
myadelpa	ONEBALA	1910, <i>Journ. Bombay Nat. Hist. Soc.</i> 20: 459. (BM)
mycetinopa	CHELARIA	1934, <i>Exotic Microlepidoptera</i> , 4: 451. (BM)
mychias	PELTOPHORA	1889, <i>Proc. Linnean Soc. N.S. Wales</i> , (Ser. 2) 3: 1639.
mycites	OXYPTILUS	1914, <i>Supplementa Entomologica</i> , No. 3, p. 46. (D)
mydopis	MACHIMIA	1914, <i>Exotic Microlepidoptera</i> , 1: 179. (BM)
myelopis	TINEA	1927, <i>Exotic Microlepidoptera</i> , 3: 322. (T)
myeloxesta	HOMALOXESTIS	1932, <i>Exotic Microlepidoptera</i> , 4: 203. (BM)
mylephata	BATRACHEDRA	1897, <i>Proc. Linnean Soc. N.S. Wales</i> , 22: 304.
mylias	IMMA	1906, <i>Trans. Ent. Soc. London</i> , 1906: 173. (BM)
mylica	MELASINA	1908, <i>Proc. Zool. Soc. London</i> , p. 748.
mylicella	THALEROTRICHA*	1884, <i>Proc. Linnean Soc. N.S. Wales</i> , 9: 741.
mylicopa	ZYMOLOGA*	1919, <i>Exotic Microlepidoptera</i> , 2: 275. (BM)
mylicotis	NOTHRIS	1904, <i>Proc. Linnean Soc. N.S. Wales</i> , 29: 426.
mylitis	ACRIDOTARSA*	1893, <i>Proc. Linnean Soc. N.S. Wales</i> , 7: 517.
myllerana	CHOREUTIS	1903, <i>Ent. Mon. Mag.</i> 39: 5. (BM)
myloclasta	MONOPIS	1927, <i>Exotic Microlepidoptera</i> , 3: 321. (Sub.)
mylothris	PHILOBOTA	1921, <i>Exotic Microlepidoptera</i> , 2: 385.
myodes	HOPLITICA	1883, <i>Proc. Linnean Soc. N.S. Wales</i> , 7: 496.
myopa	LECITHOCERA	1913, <i>Ann. Transvaal Mus.</i> 3: 294. (T)
myriastra	ATTEVA	1907, <i>Proc. Linnean Soc. N.S. Wales</i> , 32: 82.
myrinitis	PHALONIA	1912, <i>Ent. Mon. Mag.</i> 48: 35. (Sub.)
myriocosma	PSEUDATTERIA	1930, <i>Exotic Microlepidoptera</i> , 3: 608. (BM)
myriodesma	ORNEODES	1929, <i>Exotic Microlepidoptera</i> , 3: 533.
myriogramma	ACROCERCOPS	1937, <i>Exotic Microlepidoptera</i> , 5: 111.
myriopa	CERACE	1922, <i>Exotic Microlepidoptera</i> , 2: 497. (P)
myriophthalma	MACROBATHRA	1886, <i>Proc. Linnean Soc. N.S. Wales</i> , 10: 822.
myriopleura	CTENOCOMPA	1931, <i>Exotic Microlepidoptera</i> , 4: 99.
myriosema	HOMONA	1936, <i>Exotic Microlepidoptera</i> , 5: 60. (C)
myriospila	HOMADAULA*	1907, <i>Proc. Linnean Soc. N.S. Wales</i> , 32: 73.
myrmecias	COPROMORPHA	1930, <i>Exotic Microlepidoptera</i> , 3: 590. (BM)
myrochrista	EULECHRIA	1920, <i>Exotic Microlepidoptera</i> , 2: 371.
myrochroa	STENOMA	1915, <i>Exotic Microlepidoptera</i> , 1: 448. (BM)
myrocoma	MACROBATHRA	1914, <i>Exotic Microlepidoptera</i> , 1: 218. (BM)
myrodora	STENOMA	1925, <i>Exotic Microlepidoptera</i> , 3: 197. (BM)

- myronota** ASYMPHORODES 1929, *Trans. Ent. Soc. London*, 76: 500.  
**myrota** SPARGANOTHIS 1912, *Trans. Ent. Soc. London*, 1911: 686. (BM)  
**myroxesta** TORTRIX 1924, *Exotic Microlepidoptera*, 3: 114. (T)  
**myrrhicomma** PYRODERCES 1917, *Exotic Microlepidoptera*, 2: 40.  
**myrrhina** DRYADAULA 1905, *Trans. Ent. Soc. London*, 1905: 243.  
**myrrhinopa** STENOMA 1932, *Exotic Microlepidoptera*, 4: 300. (BM)  
**myrrhophanes** TORTRIX 1931, *in Caradja, Bull. Sect. sci. Acad. roum.* 14: 63.  
**mystarcha** ZELLERIA 1893, *Proc. Linnean Soc. N.S. Wales*, 7: 586.  
**mysteriastis** STATHMOPODA 1902, *Trans. Ent. Soc. London*, 1902: 575.  
**mysteriodes** THALASSONYMPHA\* 1931, *Ann. Mus. Nac. Hist. Nat. Buenos Aires*, 36: 405. (BM)  
  
**mysteris** STRUTHISCA 1907, *Journ. Bombay Nat. Hist. Soc.* 18: 154.  
**mystica** COSMOPTERYX 1897, *Proc. Linnean Soc. N.S. Wales*, 22: 338.  
**mystica** CROTHAEMA  
     [PRODIDACTIS\*] 1918, *Exotic Microlepidoptera*, 2: 163.  
**mysticopa** TINEA 1914, *Trans. Proc. New Zealand Inst.* 46: 115.  
**mysticipis** PTILOGENES 1926, *Exotic Microlepidoptera*, 3: 233. (BM)  
**mystis** SEMIICOSMA 1888, *Trans. Proc. New Zealand Inst.* 20: 79.  
**mystodoxa** HYPOSMOCOMA 1915, *Exotic Microlepidoptera*, 1: 344. (BM)  
**mystolitha** CAMINOPHANTIS\* 1933, *Exotic Microlepidoptera*, 4: 373.  
**mythica** MAROGA  
     [ECHIOMIMA\*] 1890, *Trans. R. Soc. S. Australia*, 13: 41.  
**mythologica** ANATRACHYNTIS 1917, *Exotic Microlepidoptera*, 2: 45.  
**myura** LYONETIA 1931, *Exotic Microlepidoptera*, 4: 163.  
**myxodes** OPOSTEGA 1916, *Exotic Microlepidoptera*, 1: 619.  
  
**naevana** ACROCLITA 1912, *Journ. Bombay Nat. Hist. Soc.* 21: 857.  
**naiadopa** ADAINA 1931, *Journ. Linnean Soc. London*, 37: 277.  
**naiaes** MACHAERITIS 1902, *Trans. R. Soc. S. Australia*, 26: 134.  
**nanodes** AGDISTIS 1906, *Journ. Bombay Nat. Hist. Soc.* 17: 136.  
**napaea** DRYADAULA 1905, *Trans. Ent. Soc. London*, 1905: 244.  
**napaea** PERONEA 1912, *Exotic Microlepidoptera*, 1: 18. (BM)  
**narcodes** COPROMORPHA 1916, *Exotic Microlepidoptera*, 1: 556.  
**narcota** STAGMATOPHORA 1909, *Ann. Transvaal Mus.* 2: 19, pl. 6, fig. 5. (T)  
**nardinopa** LECITHOCERA 1918, *Exotic Microlepidoptera*, 2: 103. (BM)  
**nasuta** EUCOSMA 1912, *Ann. Transvaal Mus.* 3: 63. (T)  
**nauarches** PTEROPHORUS 1930, *Exotic Microlepidoptera*, 3: 569. (BM)  
**naufraga** GELECHIA 1912, *Ann. Transvaal Mus.* 3: 66. (T)  
**naulychna** AUTOSTICHA 1908, *Journ. Bombay Nat. Hist. Soc.* 18: 456. (BM)  
**nausicaa** PTILOTHYRIS 1926, *Exotic Microlepidoptera*, 3: 288.  
**nautica** AEGERIA 1932, *Exotic Microlepidoptera*, 4: 229.  
**navalis** PROTEOPTERYX 1912, *Ent. Mon. Mag.* 48: 34. (Sub.)  
**navicularis** STENOMA 1930, *Exotic Microlepidoptera*, 4: 24. (V)  
**navigatrix** XYLORYCTA 1912, *Trans. Ent. Soc. London*, 1911: 705. (BM)  
**naxia** ARISTOTELIA 1926, *Trans. Ent. Soc. London*, 74: 277.  
**neaera** ACROCLITA 1912, *Journ. Bombay Nat. Hist. Soc.* 21: 859. (BM)  
**nearcha** ELACHISTA 1910, *Rec. Indian Mus.* 2: 225. (K)  
**neastra** STENOMA 1915, *Exotic Microlepidoptera*, 1: 412. (BM)  
**neatodes** DICHOMERIS 1923, *Exotic Microlepidoptera*, 3: 35. (BM)

nebras	MACHLOTICA	1909, <i>Trans. Ent. Soc. London</i> , 1909: 37. (BM)
nebras	PROMALACTIS	1908, <i>Rec. Indian Mus.</i> 2: 397. (K)
nebritis	EULECHRIA	1914, <i>Exotic Microlepidoptera</i> , 1: 162. (MA)
nebroides	ADOXOPHYES	1920, <i>Exotic Microlepidoptera</i> , 2: 339.
nebropa	ACROCERCOPS	1927, <i>Insects of Samoa</i> , 3, <i>Lepidoptera</i> , fasc. 2, p. 107.
nebularis	LOZOSTOMA	1897, <i>Proc. Linnean Soc. N.S. Wales</i> , 22: 420.
nebulosa	BUCCULATRIX	1915, <i>Trans. Ent. Soc. London</i> , 1915: 249.
necromantis	SEMNOCOSMA*	1924, <i>Trans. Ent. Soc. London</i> , 1923: 549. (BM)
necromantis	TELPHUSA	1932, <i>Exotic Microlepidoptera</i> , 4: 194.
nectarea	TINEA	1893, <i>Proc. Linnean Soc. N.S. Wales</i> , 7: 546.
nectaritis	MELASINA	1915, <i>Exotic Microlepidoptera</i> , 1: 290.
nectaritis	PERONEA	1912, <i>Exotic Microlepidoptera</i> , 1: 18. (BM)
nectarodes	ARGYROPOLOCE	1921, <i>Ann. Transvaal Mus.</i> 8: 61. (T)
nectaropa	ODITES	1914, <i>Exotic Microlepidoptera</i> , 1: 282.
nefanda	SPHYRELATA	1914, <i>Exotic Microlepidoptera</i> , 1: 171.
nefasta	LECITHOCERA	1916, <i>Exotic Microlepidoptera</i> , 1: 575.
negotiosa	STENOMA	1925, <i>Exotic Microlepidoptera</i> , 3: 201. (BM)
negotiosus	TRICHOPTILUS	1926, <i>Ann. South African Mus.</i> 23: 325. (SA)
nematodes	CAPUA	1928, <i>Exotic Microlepidoptera</i> , 3: 452. (BM)
nemeseta	SPANIOPTILA	1920, <i>Exotic Microlepidoptera</i> , 2: 290.
neochalca	EPHELICTIS*	1904, <i>Proc. Linnean Soc. N.S. Wales</i> , 29: 388.
neochlora	HOPLITICA	1883, <i>Proc. Linnean Soc. N.S. Wales</i> , 7: 495.
neochorda	GLYPHIPTERYX	1922, <i>Exotic Microlepidoptera</i> , 2: 493. (BM)
neocompsa	SYNTETRERNIS	1933, <i>Exotic Microlepidoptera</i> , 4: 428. (BM)
neocosma	CRYPSTICHARIS*	1890, <i>Trans. R. Soc. S. Australia</i> , 13: 45.
neocrates	CRYPTOPHASA	1925, <i>Exotic Microlepidoptera</i> , 3: 146.
neocrossa	STENOMA	1925, <i>Exotic Microlepidoptera</i> , 3: 193. (BM)
neodesma	COSMOPTERYX	1915, <i>Exotic Microlepidoptera</i> , 1: 323.
neodora	NEPTICULA	1918, <i>Exotic Microlepidoptera</i> , 2: 182.
neodoxa	LITHOCOLLETIS	1916, <i>Exotic Microlepidoptera</i> , 1: 621.
neograpta	PARAPSECTRIS	1914, <i>Ann. Transvaal Mus.</i> 4: 192. (T)
neolecta	PHOLEUTIS*	1906, <i>Trans. R. Soc. S. Australia</i> , 30: 50.
neoleuca	MONACHOZELA*	1931, <i>Exotic Microlepidoptera</i> , 4: 185.
neolopha	ARGYROPOLOCE	1931, <i>Exotic Microlepidoptera</i> , 4: 131.
neolopha	EULIA	1926, <i>Exotic Microlepidoptera</i> , 3: 259. (BM)
neomeris	STATHMOPODA	1913, <i>Exotic Microlepidoptera</i> , 1: 88.
neopercna	STENOMA	1930, <i>Ann. Naturhist. Mus. Wien</i> , 44: 245. (V)
neoptila	STENOMA	1925, <i>Exotic Microlepidoptera</i> , 3: 195. (BM)
neoris	EPIRRHOECA*	1911, <i>Proc. Linnean Soc. N.S. Wales</i> , 36: 293.
neospila	MACHIMIA	1928, <i>Exotic Microlepidoptera</i> , 3: 471. (BM)
neosticta	LECITHOCERA	1918, <i>Exotic Microlepidoptera</i> , 2: 107. (BM)
neotricha	HEMIMENE	1922, <i>Exotic Microlepidoptera</i> , 2: 527. (BM)
neoxanta	AGRIOPHARA	1915, <i>Exotic Microlepidoptera</i> , 1: 410.
neoxesta	DEPRESSARIA	1918, <i>Ann. Transvaal Mus.</i> 6: 31. (T)
neozona	EXINOTIS	1918, <i>Exotic Microlepidoptera</i> , 2: 159. (BM)
nephalia	HIEROXESTIS	1911, <i>Trans. Linnean Soc. London</i> , 14: 297.
nephallactis	IMMA	1906, <i>Trans. Ent. Soc. London</i> , 1906: 201. (BM)
nephantes	NOTHRIS	1929, <i>Exotic Microlepidoptera</i> , 3: 497. (BM)
nephaula	TORTRIX	1910, <i>Proc. Linnean Soc. N.S. Wales</i> , 35: 251.
nephelaegis	PLUTELLA	1931, <i>Ann. Mus. Nac. Hist. Nat. Buenos Aires</i> , 36: 408.



nephelarcha	PHILOBOTA	1884, <i>Proc. Linnean Soc. N.S. Wales</i> , 8: 483.
nephelaspis	TELPHUSA	1926, <i>Exotic Microlepidoptera</i> , 3: 276.
nephelastra	IMMA	1906, <i>Trans. Ent. Soc. London</i> , 1906: 200. (BM)
nephelatma	IMMA	1927, <i>Exotic Microlepidoptera</i> , 3: 375. (BM)
nephelias	BLASTOBASIS	1902, <i>Trans. R. Soc. S. Australia</i> , 26: 170.
nephelicta	PSEUDURGIS	1913, <i>Ann. Transvaal Mus.</i> 3: 333. (T)
nephelissa	ELAEONOMA	1914, <i>Exotic Microlepidoptera</i> , 1: 238.
nephelista	COMOCRITIS	1914, <i>Journ. Bombay Nat. Hist. Soc.</i> 23: 129. (BM)
nephelitis	HELIOZELA	1897, <i>Proc. Linnean Soc. N.S. Wales</i> , 22: 405.
nephelobathra	ISOTORNIS*	1935, in Caradja and Meyrick, <i>Materialien zu einer Microlepidopteren Fauna der Chinesischen Provinzen Kiangsu, Chekiang und Hunan</i> , p. 89.
nephelocentra	SCIEROPEPLA	1933, <i>Exotic Microlepidoptera</i> , 4: 432. (V)
nephelochtha	THYRSOSTOMA	1927, <i>Insects of Samoa</i> , 3, <i>Lepidoptera</i> , fasc. 2, p. 79. (BM)
nephelocrana	NARYCIA	1933, <i>Exotic Microlepidoptera</i> , 4: 414. (C)
nephelocyma	STENOMA	1930, <i>Exotic Microlepidoptera</i> , 4: 27. (V)
nephelodelta	PARALECTA	1930, <i>Exotic Microlepidoptera</i> , 4: 12.
nephelodes	XYSMATODOMA	1893, <i>Proc. Linnean Soc. N.S. Wales</i> , 7: 500.
nephelodesma	THIOTRICHA	1926, <i>Exotic Microlepidoptera</i> , 3: 280.
nepheloleuca	STENOMA	1932, <i>Exotic Microlepidoptera</i> , 4: 298. (V)
nephelombra	GELECHIA	1904, <i>Proc. Linnean Soc. N.S. Wales</i> , 29: 309.
nephelomicta	ASAPHARCHA	1930, <i>Exotic Microlepidoptera</i> , 3: 555. (BM)
nephelomima	PRAYS	1907, <i>Proc. Linnean Soc. N.S. Wales</i> , 32: 76.
nephelomorpha	MACROBATHRA	1886, <i>Proc. Linnean Soc. N.S. Wales</i> , 10: 820.
nephelonota	OXYTHECTA	1885, <i>Proc. Linnean Soc. N.S. Wales</i> , 9: 1051.
nephelopa	DIPSOCHARES	1937, <i>Exotic Microlepidoptera</i> , 5: 72
nephelopa	EULECHRIA	1883, <i>Proc. Linnean Soc. N.S. Wales</i> , 7: 512.
nephelophaea	BLASTOBASIS	1931, <i>Exotic Microlepidoptera</i> , 4: 178.
nephelophracta	GELECHIA	1932, <i>Exotic Microlepidoptera</i> , 4: 352. (V)
nephelopis	BRACHMIA	1921, <i>Ann. Transvaal Mus.</i> 8: 91. (T)
nephelopsycha	ARGYROPLOCE	1934, <i>Exotic Microlepidoptera</i> , 4: 527. (C)
nephelopyrga	ARGYROPLOCE	1938, <i>Institut des Parcs Nationaux du Congo Belge</i> , fasc. 14, p. 10.
nephelopyrrha	ANATRACHYNTIS	1917, <i>Exotic Microlepidoptera</i> , 2: 45.
nephelora	MACHAERITIS	1889, <i>Proc. Linnean Soc. N.S. Wales</i> , (Ser. 2) 3: 1668.
nepheloscopa	MONOPIS	1928, <i>Exotic Microlepidoptera</i> , 3: 426. (T)
nephelospila	JONACA	1912, <i>Exotic Microlepidoptera</i> , 1: 38. (BM)
nephelota	PROTOLECHIA	1904, <i>Proc. Linnean Soc. N.S. Wales</i> , 29: 354.
nephelotana	PROTHELYMNA*	1883, <i>Trans. Proc. New Zealand Inst.</i> 15: 57.
nephelotis	NOTOSARA*	1890, <i>Trans. R. Soc. S. Australia</i> , 13: 52.
nephelotorna	TINEA	1932, <i>Trans. Ent. Soc. London</i> , 80: 120.
nephelotoxa	ORNEODES	1908, <i>Trans. Ent. Soc. London</i> , 1907: 505.
nephelozona	OPOSTEGA	1915, <i>Exotic Microlepidoptera</i> , 1: 352.
nephelozyga	TINAEGERIA	1930, <i>Exotic Microlepidoptera</i> , 3: 586. (P)
nephocentra	STATHMOPODA	1921, <i>Exotic Microlepidoptera</i> , 2: 461.
nephocirca	ASYMPHORODES	1929, <i>Trans. Ent. Soc. London</i> , 76: 500.
nephodesma	THIOTRICHA	1918, <i>Exotic Microlepidoptera</i> , 2: 125. (BM)
nephodryas	IMMA	1928, <i>Exotic Microlepidoptera</i> , 3: 420. (BM)
nephogenes	PTEROPHORUS	1926, <i>Trans. Ent. Soc. London</i> , 74: 276.

nephomicta	TELPHUSA	1932, <i>Exotic Microlepidoptera</i> , 4: 194. (BM)
nephoptera	GLYPHIPTERYX	1888, <i>Trans. Proc. New Zealand Inst.</i> 20: 87.
nephospora	MELEONOMA	1930, <i>Exotic Microlepidoptera</i> , 3: 623. (BM)
nereidopa	EUCOSMA	1927, <i>Exotic Microlepidoptera</i> , 3: 333. (BM)
nereis	GRACILARIA	1881, <i>Proc. Linnean Soc. N.S. Wales</i> , 5: 163.
nereitis	CARPOSINA	1913, <i>Exotic Microlepidoptera</i> , 1: 75. (BM)
nerina	CEROMITIA	1912, <i>Exotic Microlepidoptera</i> , 1: 28. (T)
neritis	PHYCIODYTA*	1918, <i>Ann. Transvaal Mus.</i> 6: 58. (T)
nerteria	ANACAMPSIS	1906, <i>Journ. Bombay Nat. Hist. Soc.</i> 17: 139. (BM)
nerterodes	COMMATICA	1914, <i>Trans. Ent. Soc. London</i> , 1914: 239. (BM)
nerteropa	ANTAEOTRICHA	1915, <i>Exotic Microlepidoptera</i> , 1: 395. (BM)
nesiastis	TINEOLA	1911, <i>Ann. Transvaal Mus.</i> 2: 239. (T)
nesidias	BRACHMIA	1911, <i>Trans. Linnean Soc. London</i> , 14: 273. (BM)
nesocharis	TINEA	1928, <i>Exotic Microlepidoptera</i> , 3: 427.
nesoclera	THYRSOSTOMA	1929, <i>Exotic Microlepidoptera</i> , 3: 499. (BM)
nesographa	COPROMORPHA	1926, <i>Exotic Microlepidoptera</i> , 3: 244.
nesograpta	CRYPTOPHASA	1925, <i>Exotic Microlepidoptera</i> , 3: 150.
nesolocha	CARPOSINA	1910, <i>Proc. Linnean Soc. N.S. Wales</i> , 35: 148.
nesophora	PYRODERCES	1897, <i>Proc. Linnean Soc. N.S. Wales</i> , 22: 354.
nestoria	TINEA	1910, <i>Rec. Indian Mus.</i> 2: 231. (K)
nettomorpha	SCIEROPEPLA	1930, <i>Exotic Microlepidoptera</i> , 4: 15.
neurias	NEMOTOIS	1922, <i>Exotic Microlepidoptera</i> , 2: 536.
neurocentra	STENOMA	1925, <i>Exotic Microlepidoptera</i> , 3: 179. (BM)
neurocoma	MACROBATHRA	1930, <i>Exotic Microlepidoptera</i> , 3: 614. (BM)
neurogramma	LIMNOECIA	1909, <i>Ann. Transvaal Mus.</i> 2: 20, pl. 6, fig. 9. (T)
neurogramma	SYLEPTA	1939, <i>Trans. R. Ent. Soc. London</i> , 89: 48.
neurographa	ANTAEOTRICHA	1923, <i>Exotic Microlepidoptera</i> , 2: 614. (P)
neurograpta	BRACHMIA	1912, <i>Ann. Transvaal Mus.</i> 8: 91. (T)
neurometra	HYPEURYNTIS	1926, <i>Sarawak Mus. Journ.</i> 3: 161.
neurophaea	TORTRIX	1932, <i>Exotic Microlepidoptera</i> , 4: 341. (BM)
neurophanes	TRICHEMBOLA	1926, <i>Exotic Microlepidoptera</i> , 3: 271. (BM)
neurophora	COMPOSELCHIA	1922, <i>Trans. Ent. Soc. London</i> , 1922: 98. (BM)
neuroplaca	IDIOPTERYX	1933, <i>Exotic Microlepidoptera</i> , 4: 359. (BM)
neuroplecta	BRACHMIA	1938, <i>Institut des Parcs Nationaux du Congo Belge</i> , fasc. 14, p. 17, pl. 2, fig. 3.
neuroscia	MACHIMIA	1930, <i>Ann. Naturhist. Mus. Wien</i> , 44: 231. (V)
neurosema	CLYSIA	1938, <i>Trans. R. Ent. Soc. London</i> , 87: 504. (BM)
neurota	IMMA	1906, <i>Trans. Ent. Soc. London</i> , 1906: 184. (BM)
neurota	OCYSTOLA	1885, <i>Proc. Linnean Soc. N.S. Wales</i> , 9: 1082.
neurotona	ATHLETA	1915, <i>Exotic Microlepidoptera</i> , 1: 382. (BM)
neurotypa	PHASMATOGRAPHIA*	1928, <i>Exotic Microlepidoptera</i> , 3: 419. (BM)
nicaea	EULECHRIA	1902, <i>Trans. R. Soc. S. Australia</i> , 26: 147.
nicomacha	LASPEYRESIA	1921, <i>Ann. Transvaal Mus.</i> 8: 61. (T)
nidicola	HAPSIFERA	1935, <i>Rev. Française d'Entomol.</i> 2: 56. (P)
nidifica	AUGASMA (?)	1912, <i>Ann. South African Mus.</i> 10: 68. (SA)
nigrata	NEPTICULA	1913, <i>Ann. Transvaal Mus.</i> 3: 326. (T)
nigrescens	MELASINA	1920, <i>Ann. South African Mus.</i> 17: 310. (SA)
nigricincta	CORMOTYPA	1921, <i>Exotic Microlepidoptera</i> , 2: 386. (BM)
nigricola	HYPONOMEUTA	1912, <i>Ann. South African Mus.</i> 10: 66. (SA)
nigricoma	NARYCIA	1927, <i>Exotic Microlepidoptera</i> , 3: 328. (BM)

- nigradorsis** LEURONOMA 1921, *Ann. Transvaal Mus.* 8: 68. (T)  
**nigrispersa** SCYTHRIS 1918, *Ann. Transvaal Mus.* 6: 37. (T)  
**nigritula** DICELLITIS\* 1908, *Journ. Bombay Nat. Hist. Soc.* 18: 616. (BM)  
**nimbata** ANTAEOTRICHA 1925, *Exotic Microlepidoptera*, 3: 175. (BM)  
**nimbifera** ELACHISTA 1913, *Ann. Transvaal Mus.* 3: 322. (T)  
**nimbigera** CHELARIA 1926, *Exotic Microlepidoptera*, 3: 283.  
**nimbosa** ANARSIA 1913, *Ann. Transvaal Mus.* 3: 300. (T)  
**nimbosa** ARGYROFLOCE 1920, *Voyage de Ch. Alluaud et R. Jeannel en Afrique Oriental, II, Microlepidoptera*, p. 64. (P)  
**niphacma** STENOMA 1916, *Exotic Microlepidoptera*, 1: 510. (US)  
**niphadarcha** PLATYPTILIA 1930, *Exotic Microlepidoptera*, 3: 566. (BM)  
**niphadastra** ARGYROFLOCE 1921, *Ann. Transvaal Mus.* 8: 57. (T)  
**niphadia** CROSSOPHORA 1886, *Proc. Linnean Soc. N.S. Wales*, 10: 795.  
**niphadobola** MACROBATHRA 1886, *Proc. Linnean Soc. N.S. Wales*, 10: 810.  
**niphadopa** PTOCHAULA\* 1920, *Exotic Microlepidoptera*, 2: 325. (BM)  
**niphadophanes** ELACHISTA 1937, *Exotic Microlepidoptera*, 5: 100. (ML)  
**niphadopla** ERECHTHIAS 1881, *Proc. Linnean Soc. N.S. Wales*, 5: 270.  
**niphadosticha** OCTASPHALES 1930, *Exotic Microlepidoptera*, 3: 620. (BM)  
**nipharcha** IMMA 1931, *Exotic Microlepidoptera*, 4: 180. (BM)  
**niphaspis** EUCOSMA 1928, *Exotic Microlepidoptera*, 3: 441. (T)  
**niphastis** THIOTRICHA 1904, *Proc. Linnean Soc. N.S. Wales*, 29: 297.  
**niphastra** EULIA 1931, *Exotic Microlepidoptera*, 4: 151. (V)  
**niphatma** URODUS 1925, *Exotic Microlepidoptera*, 3: 130. (BM)  
**niphaula** EPIPHTHORA 1904, *Proc. Linnean Soc. N.S. Wales*, 29: 263.  
**niphias** PELTOPHORA 1884, *Proc. Linnean Soc. N.S. Wales*, 9: 730.  
**niphites** NEMOTOIS 1938, *in* Caradja and Meyrick, *Deuts. Ent. Zeit. Iris*, 52: 28.  
**niphocarpa** STATHMOPODA 1937, *Exotic Microlepidoptera*, 5: 150.  
**niphocentra** COMPSOLECHIA 1922, *Trans. Ent. Soc. London*, 1922: 90. (BM)  
**niphochalca** HOPLOPHANES 1897, *Proc. Linnean Soc. N.S. Wales*, 22: 413.  
**niphochlaena** PTILOGENES 1926, *Exotic Microlepidoptera*, 3: 233. (BM)  
**niphochrysa** STAGMATOPHORA 1930, *Exotic Microlepidoptera*, 3: 546. (BM)  
**niphocosma** MELASINA 1934, *Exotic Microlepidoptera*, 4: 483. (V)  
**niphocremna** ACROCERCOPS 1932, *Exotic Microlepidoptera*, 4: 268.  
**niphocrossa** COLEOPHORA 1920, *Ann. South African Mus.* 17: 299. (SA)  
**niphocrypta** SIMAETHIS 1930, *Exotic Microlepidoptera*, 4: 6. (BM)  
**niphocycla** HYPERCALLIA 1926, *Exotic Microlepidoptera*, 3: 314. (BM)  
**niphodelta** ARGYROFLOCE 1925, *Exotic Microlepidoptera*, 3: 143. (BM)  
**niphodesma** OCYSTOLA 1885, *Proc. Linnean Soc. N.S. Wales*, 9: 1080.  
**nipholecta** SCYTHRIS 1924, *Exotic Microlepidoptera*, 3: 87.  
**nipholoncha** HYPOSMOCOMA 1935, *Proc. Hawaiian Ent. Soc.* 9: 66. (SP)  
**niphomesta** COLEOPHORA 1917, *Exotic Microlepidoptera*, 2: 73.  
**niphomitra** LECITHOCERA 1931, *Exotic Microlepidoptera*, 4: 78. (BM)  
**niphopelta** IMMA 1930, *Exotic Microlepidoptera*, 4: 4. (BM)  
**niphoptila** MERIDARCHIS 1930, *Exotic Microlepidoptera*, 3: 588. (BM)  
**niphopyrrha** CALLITHRINCA 1927, *Exotic Microlepidoptera*, 3: 361. (BM)  
**niphorrhabda** ARGYROCORYS\* 1938, *Institut des Parcs Nationaux du Congo Belge*, fasc. 14, p. 25.  
**niphorrhhoa** TRICHEMOLA 1926, *Exotic Microlepidoptera*, 3: 272. (BM)  
**niphosema** EPICHORISTA 1917, *Ann. South African Mus.* 17: 2. (SA)

niphosperma	ACROLEPIA	1931, <i>Ann. Mus. Nac. Hist. Nat. Buenos Aires</i> , 36: 403. (BM)
niphospora	ARGYRESTHIA	1938, in Caradja and Meyrick, <i>Deuts. Ent. Zeit. Iris</i> , 52: 23. (BM)
niphosticta	STAGMATOPHORA	1936, <i>Exotic Microlepidoptera</i> , 5: 30.
niphostoma	IMMA	1922, <i>Exotic Microlepidoptera</i> , 2: 483. (BM)
niphostrota	ORNEODES	1908, <i>Trans. Ent. Soc. London</i> , 1907: 507.
niphostrota	PROTHELYMNA	1907, <i>Trans. Proc. New Zealand Inst.</i> 39: 116.
niphosyrphas	DEPRESSARIA	1931, <i>Exotic Microlepidoptera</i> , 4: 120. (BM)
niphoxantha	LABDIA	1930, <i>Exotic Microlepidoptera</i> , 3: 545.
niphozela	SCYTHRIS	1931, <i>Rec. Cant. Mus.</i> 3: 369.
niphozona	STATHMOPODA	1927, <i>Exotic Microlepidoptera</i> , 3: 379.
nitescens	ANTAEOTRICHA	1925, <i>Exotic Microlepidoptera</i> , 3: 171. (BM)
nitida	STATHMOPODA	1913, <i>Exotic Microlepidoptera</i> , 1: 93.
nitrodes	A[R]CROLEPIA	1910, <i>Rec. Indian Mus.</i> 2: 229. (K)
nitrota	ANTAEOTRICHA	1916, <i>Exotic Microlepidoptera</i> , 1: 497. (BM)
nivalis	PTEROPHORUS	1908, <i>Trans. Ent. Soc. London</i> , 1907: 499.
niveipalpis	EUCOSMA	1938, <i>Institut des Parcs Nationaux du Congo Belge</i> , fasc. 14, p. 8.
nivescens	EULIA	1926, <i>Exotic Microlepidoptera</i> , 3: 250. (BM)
nivicolor	SCYTHRIS	1916, <i>Exotic Microlepidoptera</i> , 2: 11.
nivifera	COLEOPHORA	1930, <i>Exotic Microlepidoptera</i> , 3: 625.
nivosa	ZELLERIA	1938, in Caradja and Meyrick, <i>Deuts. Ent. Zeit. Iris</i> , 52: 16. (BM)
nobilitata	STATHMOPODA	1917, <i>Exotic Microlepidoptera</i> , 2: 61.
nocticolor	TINEA	1916, <i>Exotic Microlepidoptera</i> , 1: 603.
noctivaga	METACHANDA	1911, <i>Trans. Linnean Soc. London</i> , 14: 277. (BM)
noctivola	TORTRIX	1932, <i>Exotic Microlepidoptera</i> , 4: 342.
nocturna	AGRIASTIS	1914, <i>Trans. Ent. Soc. London</i> , 1914: 252. (BM)
nodata	MICROCOLONA	1897, <i>Proc. Linnean Soc. N.S. Wales</i> , 22: 373.
nodicornis	RHOMBOCEROS*	1910, <i>Proc. Linnean Soc. N.S. Wales</i> , 35: 180.
nodifera	CHELARIA	1931, in Joannis, <i>Ann. Soc. Ent. France</i> , 98 (Supp.): 724 [486]. (P)
nodosa	LECITHOCERA	1910, <i>Trans. Ent. Soc. London</i> , 1910: 447. (BM)
nodulata	ACROLEPIA	1921, <i>Exotic Microlepidoptera</i> , 2: 440.
nomaditis	LECITHOCERA	1916, <i>Exotic Microlepidoptera</i> , 1: 594.
nomadopis	MELASINA	1935, <i>Exotic Microlepidoptera</i> , 4: 578.
nomaea	ARGYROPLOCE	1917, <i>Trans. Ent. Soc. London</i> , 1917: 27. (BM)
nomaea	MACROBATHRA	1914, <i>Exotic Microlepidoptera</i> , 1: 217. (BM)
nomias	PHTHORIMAEA	1921, <i>Ann. Transvaal Mus.</i> 8: 74. (T)
nomistis	LINOSTICHA	1889, <i>Proc. Linnean Soc. N.S. Wales</i> , (Ser. 2) 3: 1579.
nomodoxa	TRACHYDORA	1897, <i>Proc. Linnean Soc. N.S. Wales</i> , 22: 395.
normalis	AUXIMOBASIS	1918, <i>Exotic Microlepidoptera</i> , 2: 160. (BM)
normifera	GELECHIA	1927, <i>Exotic Microlepidoptera</i> , 3: 347. (BM)
noserodes	COESYRA	1889, <i>Proc. Linnean Soc. N.S. Wales</i> , (Ser. 2) 3: 1658.
noseropis	TORTRIX	1928, <i>Exotic Microlepidoptera</i> , 3: 458. (BM)
nota	MELASINA	1919, <i>Exotic Microlepidoptera</i> , 2: 265.
notanthes	EUCOSMA	1936, <i>Exotic Microlepidoptera</i> , 4: 610. (BM)
notaria	COESYRA	1913, <i>Exotic Microlepidoptera</i> , 1: 118.
notaula	ILARCHES*	1933, <i>Exotic Microlepidoptera</i> , 4: 355. (V)
nothostigma	RECURVARIA	1914, <i>Trans. Ent. Soc. London</i> , 1914: 233. (BM)

nothrodes	EUCOSMA	1912, <i>Ent. Mon. Mag.</i> 48: 34. (Sub.)
nothrodes	PROTOLECHIA	1921, <i>Exotic Microlepidoptera</i> , 2: 429. (BM)
nothropis	AUTOSTICHA	1921, <i>Ann. Transvaal Mus.</i> 8: 92. (T)
notifera	STENOMA	1915, <i>Exotic Microlepidoptera</i> , 1: 465. (BM)
notifica	FRISILIA	1910, <i>Journ. Bombay Nat. Hist. Soc.</i> 20: 438. (BM)
notocapna	ODITES	1925, in Caradja, <i>Mem. Sect. Sti. Acad. Română</i> , 3: 382. (BM)
notochlora	GELECHIA	1929, <i>Exotic Microlepidoptera</i> , 3: 489. (BM)
notochorda	STAGMATOPHORA	1907, <i>Journ. Bombay Nat. Hist. Soc.</i> 17: 744.
notocosma	EULIA	1928, <i>Proc. Hawaiian Ent. Soc.</i> 7: 97. (SP)
notocrossa	THEMELIOTIS	1917, <i>Exotic Microlepidoptera</i> , 2: 89.
notogramma	STENOMA	1930, <i>Ann. Naturhist. Mus. Wien</i> , 44: 243. (V)
notograpta	CAPUA	1910, <i>Proc. Linnean Soc. N.S. Wales</i> , 35: 198.
notolopha	GLYPHIDOCERA	1929, <i>Exotic Microlepidoptera</i> , 3: 529. (BM)
notolychna	HOMALOXESTIS	1936, <i>Exotic Microlepidoptera</i> , 5: 48. (BM)
notometra	LYONETIA	1915, <i>Exotic Microlepidoptera</i> , 1: 350.
notomitra	MACROBATHRA	1924, <i>Exotic Microlepidoptera</i> , 3: 98. (BM)
notomochla	STENOLECHIA	1935, <i>Exotic Microlepidoptera</i> , 4: 583. (BM)
notophanes	MALACOGRAPTIS*	1922, <i>Zool. Meded.</i> 7: 89. (L)
notophthalma	ACROCLITA	1933, <i>Exotic Microlepidoptera</i> , 4: 417. (BM)
notoplecta	LEPTOCOPA*	1918, <i>Exotic Microlepidoptera</i> , 2: 221.
notopyrsa	COPOCENTRA	1935, <i>Arb. morph. taxon. Ent. Berl.</i> 3: 105. (D)
notorrhoea	SCYTHRIS	1921, <i>Exotic Microlepidoptera</i> , 2: 441. (BM)
notosaris	STENOMA	1925, <i>Exotic Microlepidoptera</i> , 3: 181. (BM)
notosema	CRYPHIOXENA	1922, <i>Exotic Microlepidoptera</i> , 2: 507.
notospila	EPITHECTIS	1923, <i>Exotic Microlepidoptera</i> , 3: 15.
notosticta	ODITES	1925, <i>Exotic Microlepidoptera</i> , 3: 157.
notozyga	MACROBATHRA	1914, <i>Exotic Microlepidoptera</i> , 1: 216.
novalis	LIMNOECIA	1920, <i>Exotic Microlepidoptera</i> , 2: 321. (BM)
noverca	AGRIOPHARA	1916, <i>Exotic Microlepidoptera</i> , 1: 484. (BM)
noxia	THEREUTIS	1921, <i>Exotic Microlepidoptera</i> , 2: 437. (BM)
nubeculosa	ODITES	1918, <i>Ann. Transvaal Mus.</i> 6: 54. (T)
nubicincta	IMMA	1916, <i>Exotic Microlepidoptera</i> , 1: 559. (BM)
nubicincta	SIMAETHIS	1938, in Caradja and Meyrick, <i>Deuts. Ent. Zeit. Iris</i> , 52: 86. (BM)
nubifera	OECOPHORA	1886, <i>Proc. Linnean Soc. N.S. Wales</i> , 10: 784.
nubifera	ORNEODES	1921, <i>Exotic Microlepidoptera</i> , 2: 408.
nubigena	BRACHMIA	1911, <i>Journ. Bombay Nat. Hist. Soc.</i> 20: 720. (BM)
nubigena	IMMA	1910, <i>Trans. Ent. Soc. London</i> , 1910: 466. (BM)
nubilosa	NARYCIA	1920, <i>Voyage de Ch. Alluaud et R. Jeannel en Afrique Oriental, II, Microlepidoptera</i> , p. 109. (P)
nubivaga	PACHNISTIS	1921, <i>Zool. Meded.</i> 6: 167. (L)
nucifraga	TIQUADRA	1919, <i>Exotic Microlepidoptera</i> , 2: 276. (BM)
nucivora	STATHMOPODA	1932, <i>Exotic Microlepidoptera</i> , 4: 272.
nucivora	TINEA	1939, <i>Trans. R. Ent. Soc. London</i> , 89: 61.
nuclearis	ANTAEOTRICHA	1913, <i>Trans. Ent. Soc. London</i> , 1913: 181. (BM)
nucleata	ARGYROPOLOCE	1913, <i>Ann. Transvaal Mus.</i> 3: 278. (T)
nucleata	EUCROTALA*	1917, <i>Exotic Microlepidoptera</i> , 2: 96.
nucleolata	AMATHYNTIS	1911, <i>Journ. Bombay Nat. Hist. Soc.</i> 21: 113.
nudata	SARIDOSCELIS	1913, <i>Exotic Microlepidoptera</i> , 1: 146.
nudicornis	CHOLOTIS	1913, <i>Ann. Transvaal Mus.</i> 3: 308. (T)

- nugax CHEZALA 1920, *Exotic Microlepidoptera*, 2: 382.
- numellata EUCOSMA 1912, *Journ. Bombay Nat. Hist. Soc.* 21: 868. (BM)
- numeraria MELASINA 1914, *Ann. Transvaal Mus.* 4: 204. (T)
- numerata RHYTHMOLOGA\* 1926, *Exotic Microlepidoptera*, 3: 249. (BM)
- numeratrix ATTEVA 1930, *Ann. Naturhist. Mus. Wien*, 44: 262. (v)
- numerosa HYPONOMEUTA 1921, *Exotic Microlepidoptera*, 2: 438. (BM)
- nummifera SPATALISTIS 1910, *Proc. Linnean Soc. N.S. Wales*, 35: 287.
- nummulata CAPUA 1910, *Proc. Linnean Soc. N.S. Wales*, 35: 187.
- nummulata EOMICHLA 1916, *Exotic Microlepidoptera*, 1: 546. (BM)
- nuntia STENOMA 1925, *Exotic Microlepidoptera*, 3: 179. (BM)
- nuptialis MOMPHA 1922, *Exotic Microlepidoptera*, 2: 577. (BM)
- nutrix LABDIA 1928, *Exotic Microlepidoptera*, 3: 387.
- nyctalopis DEPRESSARIA 1930, *Exotic Microlepidoptera*, 3: 621.
- nycteris OECOPHORA 1890, *Trans. Proc. New Zealand Inst.* 22: 219.
- nycterodes AMPHORITIS 1905, *Journ. Bombay Nat. Hist. Soc.* 16: 602.
- nycteropa STENOMA 1915, *Exotic Microlepidoptera*, 1: 422. (BM)
- nycteropis ATYCHIA 1920, *Ann. South African Mus.* 17: 294. (SA)
- nyctias PROTOLECHIA 1904, *Proc. Linnean Soc. N.S. Wales*, 29: 353.
- nyctiphanes COSMOPTERYX 1915, *Trans. Ent. Soc. London*, 1915: 208. (BM)
- nyctiphron LECITHOCERA 1931, *Exotic Microlepidoptera*, 4: 81. (BM)
- nyctiphronas CRYPTOLECHIA 1931, *Exotic Microlepidoptera*, 4: 125. (BM)
- nyctopis TRACHYPEPLA 1883, *New Zealand Journ. Sci.* 1: 522.
- nyctora BORKHAUSENIA 1915, *Exotic Microlepidoptera*, 1: 297.
- nymphaea ELACHISTA 1911, *Ann. Transvaal Mus.* 2: 233. (T)
- nymphas STENOMA 1916, *Exotic Microlepidoptera*, 1: 534. (BM)
- nymphidia DEPRESSARIA 1918, *Exotic Microlepidoptera*, 2: 223. (BM)
- nymphocoma ARGYRESTHIA 1919, *Exotic Microlepidoptera*, 2: 234. (BM)
- nymphotima STENOMA 1931, *Exotic Microlepidoptera*, 4: 41. (BM)
- nystalea CRYPTOLOGA\* 1932, *Exotic Microlepidoptera*, 4: 219.
- obarata SIMAETHIS 1921, *Zool. Meded.* 6: 184. (L)
- obducta PROTOCRYPTIS\* 1931, *Exotic Microlepidoptera*, 4: 161.
- obelacma LEUCOPTERA 1918, *Ann. Transvaal Mus.* 6: 41. (T)
- obeliscana STREPSICEROS 1881, *Proc. Linnean Soc. N.S. Wales*, 6: 690.
- obeliscota PROTOLECHIA 1904, *Proc. Linnean Soc. N.S. Wales*, 29: 358.
- obelitis EUCLEODORA 1914, *Exotic Microlepidoptera*, 1: 259. (BM)
- obelodes STENOMA 1915, *Exotic Microlepidoptera*, 1: 456. (BM)
- obfuscata BRACHMIA 1921, *Exotic Microlepidoptera*, 2: 436. (BM)
- obfuscata CAPUA 1881, *Proc. Linnean Soc. N.S. Wales*, 6: 455.
- objecta TELPHUSA 1921, *Ann. Transvaal Mus.* 8: 70. (T)
- oblitescens TINEOLA 1924, *Exotic Microlepidoptera*, 3: 71. (BM)
- obliviosa PHILOBOTA 1913, *Exotic Microlepidoptera*, 1: 124.
- obmutescens STENOMA 1916, *Exotic Microlepidoptera*, 1: 525. (BM)
- obnixa LASPEYRESIA 1921, *Zool. Meded.* 6: 159. (L)
- obnoxia TINEA 1917, *Ann. South African Mus.* 17: 13. (SA)
- obnupta AGRIOPHARA 1916, *Exotic Microlepidoptera*, 1: 483. (BM)
- obolaea BORKHAUSENIA 1910, *Journ. Bombay Nat. Hist. Soc.* 20: 143. (BM)
- obolarcha HELIODINES 1909, *Trans. Ent. Soc. London*, 1909: 35.
- obolucha DEPRESSARIA 1936, *Exotic Microlepidoptera*, 5: 51.

obovata	STENOMA	1931, <i>Exotic Microlepidoptera</i> , 4: 40. (v)
obruta	GELECHIA	1921, <i>Ann. Transvaal Mus.</i> 8: 72. (T)
obscurata	FUMEA	1917, <i>Ann. Natal Mus.</i> 3: 615. (T)
obscurata	STROBISIA	1911, <i>Journ. Bombay Nat. Hist. Soc.</i> 20: 728. (BM)
obsepta	DRAGMATUCHA	1918, <i>Ann. Transvaal Mus.</i> 6: 24. (T)
obsepta	ORSODYTIS	1935, in Caradja and Meyrick, <i>Materialien zu einer Microlepidopteren Fauna der Chinesischen Provinzen Kiangsu, Chekiang und Hunan</i> , p. 70. (BM)
obserata	NARYCIA	1919, <i>Exotic Microlepidoptera</i> , 2: 263.
obsignata	LECITHOCERA	1914, <i>Exotic Microlepidoptera</i> , 1: 277.
obsordescens	POMPHOCRITA*	1930, <i>Ann. Naturhist. Mus. Wien</i> , 44: 238. (v)
obstans	SCYTHRIS	1928, <i>Exotic Microlepidoptera</i> , 3: 413. (BM)
obstinata	AGDISTIS	1920, <i>Voyage de Ch. Alluaud et R. Jeannel en Afrique Oriental, II, Microlepidoptera</i> , p. 44. (P)
obstinata	EBODA	1908, <i>Journ. Bombay Nat. Hist. Soc.</i> 18: 624. (BM)
obstricta	AUXIMOBASIS	1918, <i>Exotic Microlepidoptera</i> , 2: 160.
obstructa	PROCHOLA	1915, <i>Exotic Microlepidoptera</i> , 1: 332. (BM)
obtecta	LASPEYRESIA	1922, <i>Exotic Microlepidoptera</i> , 2: 534. (BM)
obtemperata	PHTHORIMAEA	1925, <i>Bull. Soc. R. Ent. Egypte</i> , 9: 209.
obtorta	XYROSARIS	1924, <i>Trans. Ent. Soc. London</i> , 1923: 554.
obtrectans	MELASINA	1930, <i>Exotic Microlepidoptera</i> , 3: 551.
obtrectata	BRACHMIA	1922, <i>Exotic Microlepidoptera</i> , 2: 506. (P)
obtruncata	CHELARIA	1923, <i>Exotic Microlepidoptera</i> , 3: 30. (BM)
obtusa	STENOMA	1916, <i>Exotic Microlepidoptera</i> , 1: 513.
obumbrata	ODITES	1925, <i>Exotic Microlepidoptera</i> , 3: 156. (T)
obusta	MOTHONICA	
	[MOTHONODES*]	1921, <i>Exotic Microlepidoptera</i> , 2: 456.
obversa	ACROCERCOPS	1915, <i>Trans. Ent. Soc. London</i> , 1915: 230.
obvia	ODITES	1914, <i>Ann. South African Mus.</i> 10: 250. (SA)
obvoluta	THIOTRICHIA	1918, <i>Exotic Microlepidoptera</i> , 2: 126. (BM)
occaecata	DEPRESSARIA	1921, <i>Exotic Microlepidoptera</i> , 2: 391. (BM)
occidua	PHILOBOTA	1884, <i>Proc. Linnean Soc. N.S. Wales</i> , 8: 507.
oceanis	DICHOMERIS	1920, <i>Exotic Microlepidoptera</i> , 2: 306. (BM)
oceanitis	STENOMA	1916, <i>Exotic Microlepidoptera</i> , 1: 519. (BM)
ocellaris	COESYRA	1884, <i>Proc. Linnean Soc. N.S. Wales</i> , 9: 773.
ocellifera	EURYPLACA*	1883, <i>Proc. Linnean Soc. N.S. Wales</i> , 7: 488.
ochanota	MACROBATHRA	1915, <i>Exotic Microlepidoptera</i> , 1: 295. (BM)
ochetaula	MIMOSCOPA*	1893, <i>Proc. Linnean Soc. N.S. Wales</i> , 7: 526.
ochlerodes	TELPHUSA	1926, <i>Ann. South African Mus.</i> 23: 329. (SA)
ochlica	LANGASTIS*	1914, <i>Exotic Microlepidoptera</i> , 1: 267. (BM)
ochlopa	SYNTOMACTIS	1897, <i>Proc. Linnean Soc. N.S. Wales</i> , 22: 381.
ochnias	GELECHIA	1913, <i>Ann. Transvaal Mus.</i> 3: 291. (T)
ochnodelta	MONOPIS	1925, <i>Treubia</i> , 6: 432.
ochnosema	CNEPHASIA	1936, <i>Trans. roy. Soc. N.Z.</i> 66: 281.
ochnotoma	TORTRIX	1930, <i>Trans. Ent. Soc. London</i> , 78: 310. (P)
ochracea	CHRYSORYCTIS	1893, <i>Proc. Linnean Soc. N.S. Wales</i> , 7: 553.
ochracma	CRYPHIOTECHNA*	1932, <i>Exotic Microlepidoptera</i> , 4: 207. (BM)
ochrantha	SCYTHRIS	1909, <i>Ann. Transvaal Mus.</i> 2: 22, pl. 7, fig. 4. (T)
ochranthes	CHRYSORYCTIS	1893, <i>Proc. Linnean Soc. N.S. Wales</i> , 7: 552.
ochraspis	ORNEODES	1929, <i>Exotic Microlepidoptera</i> , 3: 535. (BM)

- ochrastis** MELASINA 1937, *Exotic Microlepidoptera*, 5: 114. (T)  
**ochraula** PYCNOSTOLA 1918, *Ann. Transvaal Mus.* 6: 14. (T)  
**ochrescens** ARISTOTELIA 1938, in Caradja and Meyrick, *Deuts. Ent. Zeit. Iris*, 52: 3. (BM)  
**ochrias** TETRASCHALIS 1908, *Trans. Ent. Soc. London*, 1907: 475.  
**ochricilia** PROCOMETIS 1921, *Ann. Transvaal Mus.* 8: 106. (T)  
**ochriclivis** EULIA 1931, in Caradja, *Bull. Sect. sci. Acad. roum.* 14: 63.  
**ochridorsellum** CORISCIUM 1881, *Proc. Linnean Soc. N.S. Wales*, 5: 166.  
**ochrilactea** IMMA 1934, *Pacific Ent. Surv. Publ.* 7, art. 28, p. 353.  
**ochripalpis** BRENTHIA 1920, *Exotic Microlepidoptera*, 2: 335. (BM)  
**ochrobathra** BLASTOBASIS 1921, *Exotic Microlepidoptera*, 2: 463. (BM)  
**ochrobyrsa** BRACHMIA 1921, *Ann. Transvaal Mus.* 8: 92. (T)  
**ochrocapna** LECITHOCERA 1923, *Exotic Microlepidoptera*, 3: 40. (BM)  
**ochrocausta** LEISTOMORPHA (?) 1884, *Proc. Linnean Soc. N.S. Wales*, 8: 511.  
**ochrocephala** GRACILARIA 1881, *Proc. Linnean Soc. N.S. Wales*, 5: 162.  
**ochrochalca** PROTOMACHA 1889, *Proc. Linnean Soc. N.S. Wales*, 3: 1646.  
**ochrochorda** NOSYMNA 1924, *Exotic Microlepidoptera*, 3: 118. (BM)  
**ochrocoma** MELASINA 1894, *Trans. Ent. Soc. London*, 1894: 26.  
**ochrocorys** GELECHIA 1936, *Exotic Microlepidoptera*, 5: 43. (C)  
**ochrocosma** EPITHECTIS 1911, *Ann. Transvaal Mus.* 2: 230.  
**ochrocrena** EREUNETIS 1921, *Zool. Meded.* 6: 194. (L)  
**ochrocrossa** DINOTROPA\* 1916, *Exotic Microlepidoptera*, 1: 506. (BM)  
**ochrodelta** STATHMOPODA 1913, *Exotic Microlepidoptera*, 1: 89.  
**ochrodesma** EPERMENIA 1913, *Ann. Transvaal Mus.* 3: 317. (T)  
**ochrodeta** PHTHORIMAEA 1923, *Exotic Microlepidoptera*, 3: 23. (BM)  
**ochrodryas** ODITES 1933, *Exotic Microlepidoptera*, 4: 434. (V)  
**ochrodyta** CEROMITIA 1921, *Exotic Microlepidoptera*, 2: 405.  
**ochrogastra** CHERSADAULA\* 1923, *Trans. Proc. New Zealand Inst.* 54: 165.  
**ochrogramma** HETEROGYMNA 1913, *Exotic Microlepidoptera*, 1: 74. (BM)  
**ochrogramma** SCYTHRIS 1916, *Exotic Microlepidoptera*, 2: 11.  
**ochrograpta** PTOCHORYCTIS 1923, *Exotic Microlepidoptera*, 2: 612. (BM)  
**ochrogypsa** AUXOTRICHA\* 1931, *Exotic Microlepidoptera*, 4: 190. (BM)  
**ochroleuca** ELACHISTA 1923, *Trans. Proc. New Zealand Inst.* 54: 167.  
**ochrolina** METRERNIS\* 1906, *Journ. Bombay Nat. Hist. Soc.* 17: 414.  
**ochrolychna** PSEUDURGIS 1914, *Ann. South African Mus.* 10: 254. (SA)  
**ochroma** OECOPHORA [HOPLOSTEGA\*] 1886, *Proc. Linnean Soc. N.S. Wales*, 10: 781.  
**ochromalla** PROBATOSTOLA\* 1926, *Ann. South African Mus.* 23: 344. (SA)  
**ochromeris** BUCCULATRIX 1928, *Exotic Microlepidoptera*, 3: 398. (T)  
**ochrometra** LECITHOCERA 1933, *Exotic Microlepidoptera*, 4: 356. (BM)  
**ochromicta** PROCHOLA 1922, *Exotic Microlepidoptera*, 2: 580. (BM)  
**ochromorpha** BLASTOBASIS 1925, *Exotic Microlepidoptera*, 3: 145.  
**ochronephela** ACROCERCOPS 1908, *Journ. Bombay Nat. Hist. Soc.* 18: 821.  
**ochronota** PROTEROCOSMA 1886, *Trans. Ent. Soc. London*, 1886: 294.  
**ochropa** LIPOPTYCHA 1905, *Journ. Bombay Nat. Hist. Soc.* 16: 587.  
**ochrophaea** SPHYRELATA (?) 1883, *Proc. Linnean Soc. N.S. Wales*, 8: 361.  
**ochrophanes** YPSOLOPHUS 1907, *Journ. Bombay Nat. Hist. Soc.* 17: 981. (BM)  
**ochrophragma** ENCELIDOTIS\* 1920, *Ann. South African Mus.* 17: 308. (SA)  
**ochrophthalma** TELPHUSA 1927, *Exotic Microlepidoptera*, 3: 344. (T)  
**ochropis** PARASTEGA 1914, *Trans. Ent. Soc. London*, 1914: 236.



- ochropsamma** TINEOLA 1908, *Proc. Zool. Soc. London*, p. 739.  
**ochroptera** COESYRA 1884, *Proc. Linnean Soc. N.S. Wales*, 9: 78I.  
**ochroptila** CNEPHASIA 1910, *Proc. Linnean Soc. N.S. Wales*, 35: 279.  
**ochroptila** HAPSIFERA 1908, *Proc. Zool. Soc. London*, p. 749.  
**ochrosaris** STENOMA 1925, *Exotic Microlepidoptera*, 3: 199. (BM)  
**ochrosceles** HOMALOXESTIS 1910, *Journ. Bombay Nat. Hist. Soc.* 20: 44I. (BM)  
**ochroschista** PHTHORIMAEA 1929, *Exotic Microlepidoptera*, 3: 494. (BM)  
**ochrosema** STOMOPTERYX 1932, *Trans. Ent. Soc. London*, 80: 113. (BM)  
**ochrosidera** SISYRODONTA\* 1922, *Arkiv för Zool.* vol. 14, part 15, p. 6.  
**ochrospila** RECURVARIA 1934, *Exotic Microlepidoptera*, 4: 510. (BM)  
**ochrospora** ATELUSTICHA 1928, *Exotic Microlepidoptera*, 3: 472. (BM)  
**ochrostoma** BRACHMIA 1913, *Ann. Transvaal Mus.* 3: 296. (T)  
**ochrostoma** CACOECIA 1918, *Exotic Microlepidoptera*, 2: 166. (BM)  
**ochrothicta** STENOMA 1925, *Exotic Microlepidoptera*, 3: 180. (BM)  
**ochrotoma** TELPHUSA 1923, *Exotic Microlepidoptera*, 3: 17. (BM)  
**ochrotricha** CEROMITIA 1912, *Exotic Microlepidoptera*, 1: 29. (T)  
**ochroxesta** TRICHOTAPHE 1921, *Ann. Transvaal Mus.* 8: 86. (T)  
**ochroxyla** CRYPTOLECHIA 1937, *Exotic Microlepidoptera*, 5: 87. (T)  
**ochroxysta** ARISTOTELIA 1929, *Exotic Microlepidoptera*, 3: 483. (BM)  
**ochrozona** LIMNOECIA 1897, *Proc. Linnean Soc. N.S. Wales*, 22: 364.  
**ochrozona** ORNEODES 1907, *Journ. Bombay Nat. Hist. Soc.* 17: 730.  
**ochrura** PARALOGISTIS\* 1913, *Ann. Transvaal Mus.* 3: 312. (T)  
**ochthophora** DICHOMERIS 1936, *Exotic Microlepidoptera*, 5: 46. (BM)  
**ochthopsamma** MELASINA 1934, *Exotic Microlepidoptera*, 4: 519. (C)  
**ochthotoma** ALLOTALANTA 1930, *Exotic Microlepidoptera*, 3: 616. (BM)  
**ochyrotia** BRACHMIA 1920, *Ann. South African Mus.* 17: 285. (SA)  
**ocladias** EPIBLEMA 1906, *Journ. Bombay Nat. Hist. Soc.* 17: 137. (BM)  
**ocneropis** TRACHYPEPLA 1937, *Exotic Microlepidoptera*, 5: 120.  
**ocnogramma** LASPEYRESIA 1910, *Ann. South African Mus.* 5: 412. (SA)  
**occreata** ONEBALA  
     [DELTOPLASTIS\*] 1910, *Journ. Bombay Nat. Hist. Soc.* 20: 45I. (BM)  
**octacentra** STENOMA 1915, *Exotic Microlepidoptera*, 1: 459. (BM)  
**octanoma** ETHMIA 1914, *Supplementa Entomologica*, No. 3, p. 55.  
**octavana** BRACHMIA 1911, *Journ. Bombay Nat. Hist. Soc.* 20: 714. (BM)  
**octavia** HEMIMENE 1922, *Exotic Microlepidoptera*, 2: 528. (BM)  
**octobola** MERIDARCHIS 1925, *Exotic Microlepidoptera*, 3: 137.  
**octocentra** HYPONOMEUTA 1921, *Ann. Transvaal Mus.* 8: 117. (T)  
**octonias** LECITHOCERA 1910, *Trans. Ent. Soc. London*, 1910: 447. (BM)  
**octophora** BRACHMIA 1918, *Ann. Transvaal Mus.* 6: 25. (T)  
**octosticta** SCHOENOTENES 1930, *Exotic Microlepidoptera*, 3: 610. (BM)  
**oculata** IDIOSTYLA\* 1921, *Exotic Microlepidoptera*, 2: 412. (BM)  
**oculisignis** ASYMPHORODES 1934, *Pacific Ent. Surv. Publ.* 7, art. 28, p. 349. (BB)  
**ocydroma** PERONEA 1935, in Caradja and Meyrick, *Materialien zu einer Microlepidopteren Fauna der Chinesischen Provinzen Kiangsu, Chekiang und Hunan*, p. 51.  
**ocymorpha** DEMOBROTIS 1893, *Proc. Linnean Soc. N.S. Wales*, 7: 557.  
**ocyphanes** HOMALOXESTIS 1937, *Exotic Microlepidoptera*, 5: 95. (T)  
**ocypora** HYPONOMEUTA 1932, *Trans. Ent. Soc. London*, 80: 115. (BM)  
**ocytpera** TORTRIX 1910, *Proc. Linnean Soc. N.S. Wales*, 35: 231. (MA)  
**ocystola** EULIA 1932, *Exotic Microlepidoptera*, 4: 259. (V)

ocytoma	MERIDARCHIS	1938, in Caradja and Meyrick, <i>Deuts. Ent. Zeit. Iris</i> , 52: 14. (BM)
odiosa	PLATYPTILIA	1924, <i>Exotic Microlepidoptera</i> , 3: 93. (T)
odorifera	PROTOLECHIA	1904, <i>Proc. Linnean Soc. N.S. Wales</i> , 29: 371. (MA)
oecodoma	CRYPTOPHASA	1930, <i>Exotic Microlepidoptera</i> , 4: 14.
oconomia	ATOMOTRICHIA	1914, <i>Trans. Proc. New Zealand Inst.</i> 46: 110.
oenonoma	TRICHOTAPHE	1914, <i>Exotic Microlepidoptera</i> , 1: 201. (BM)
oconomica	PYCNOSTOLA	1920, <i>Ann. South African Mus.</i> 17: 280. (SA)
oedalea	ARGYROPLOCE	1909, <i>Journ. Bombay Nat. Hist. Soc.</i> 19: 593. (BM)
oemias	BATRACHEDRA	1909, <i>Ann. South African Mus.</i> 5: 359. (SA)
oenochares	ANCHINIA	1924, <i>Exotic Microlepidoptera</i> , 3: 100. (T)
oenochares	PLEMYRISTIS	1920, <i>Exotic Microlepidoptera</i> , 2: 364. (BM)
oenochroa	ENARMONIA	1912, <i>Ent. Mon. Mag.</i> 48: 34. (Sub.)
oenochyta	ACOMPSIA	1921, <i>Ann. Transvaal Mus.</i> 8: 78. (T)
oenodes	PHELOTROPA*	1915, <i>Exotic Microlepidoptera</i> , 1: 411. (BM)
oenombra	TRICHOTAPHE	1914, <i>Exotic Microlepidoptera</i> , 1: 201.
oenopa	CROSSOPHORA	1886, <i>Proc. Linnean Soc. N.S. Wales</i> , 10: 796.
oenopa	TORTRIX	1910, <i>Proc. Linnean Soc. N.S. Wales</i> , 35: 230. (MA)
oenopella	GRACILARIA	1881, <i>Proc. Linnean Soc. N.S. Wales</i> , 5: 141.
oenophanes	XYROPTILA*	1908, <i>Trans. Ent. Soc. London</i> , 1907: 480.
oenopisa	TINEA	1908, <i>Proc. Zool. Soc. London</i> , p. 740.
oenosema	EUSTALODES*	1927, <i>Insects of Samoa</i> , 3, <i>Lepidoptera</i> , fasc. 2, p. 82. (BM)
officialis	LECITHOCERA	1911, <i>Ann. Transvaal Mus.</i> 3: 67. (BM)
officiosa	BRACHMIA	1918, <i>Exotic Microlepidoptera</i> , 2: 113.
officiosa	PHALONIA	1912, <i>Ent. Mon. Mag.</i> 48: 35. (Sub.)
ogmodes	CLINOGRAPTIS*	1932, <i>Exotic Microlepidoptera</i> , 4: 208. (BM)
ogmolopha	STENOMA	1930, <i>Exotic Microlepidoptera</i> , 3: 557. (BM)
ogmosaris	STENOMA	1915, <i>Exotic Microlepidoptera</i> , 1: 415. (BM)
ogmotona	COLEOPHORA	1917, <i>Exotic Microlepidoptera</i> , 2: 72.
ogygia	NEPTICULA	1889, <i>Trans. Proc. New Zealand Inst.</i> 21: 187.
olearis	CNEPHASIA	1912, <i>Exotic Microlepidoptera</i> , 1: 10. (T)
oleata	DICHOMERIS	1913, <i>Ann. Transvaal Mus.</i> 3: 305. (T)
olenarcha	ARGYROPLOCE	1931, <i>Exotic Microlepidoptera</i> , 4: 136. (BM)
olenitis	MELASINA	1921, <i>Bull. Mus. Nat. Hist. Nat. Paris</i> , 20: 122.
olga	ZELOSYNE	1915, <i>Trans. Ent. Soc. London</i> , 1915: 201.
oligachthes	EULIA	1932, <i>Exotic Microlepidoptera</i> , 4: 257. (V)
oligarcha	COPTOTELIA	1913, <i>Trans. Ent. Soc. London</i> , 1913: 178. (BM)
oligarchica	COMPSOTORNA*	1890, <i>Trans. R. Soc. S. Australia</i> , 13: 41.
oligastra	GLYPHIPTERYX	1926, <i>Exotic Microlepidoptera</i> , 3: 308. (BM)
oligectis	ODITES	1917, <i>Exotic Microlepidoptera</i> , 2: 56. (BM)
oligosperma	NEPTICULA	1934, <i>Exotic Microlepidoptera</i> , 4: 468.
olivescens	DICHOMERIS	1913, <i>Journ. Bombay Nat. Hist. Soc.</i> 22: 175. (BM)
olympia	COMOCRITIS*	1894, <i>Trans. Ent. Soc. London</i> , 1894: 24. (BM)
olympias	PHILOBOTA	1889, <i>Proc. Linnean Soc. N.S. Wales</i> , (Ser. 2) 3: 1610.
olyranta	USSARA	1931, <i>Exotic Microlepidoptera</i> , 4: 184. (V)
olyritis	NEPTICULA	1915, <i>Trans. Ent. Soc. London</i> , 1915: 256.
ombrodoca	ELACHISTA	1889, <i>Trans. Proc. New Zealand Inst.</i> 21: 179.
ombromorpha	ANCHARCHA*	1920, <i>Exotic Microlepidoptera</i> , 2: 369.
ombrophora	EULECHRIA	1883, <i>Proc. Linnean Soc. N.S. Wales</i> , 8: 322.
omiastis	OPOGONA	1937, <i>Exotic Microlepidoptera</i> , 5: 88. (T)

omichleuta	GYMNOBATHRA	1929, <i>Trans. Proc. New Zealand Inst.</i> 60: 489.
omichleutis	MISCERA	1907, <i>Proc. Linnean Soc. N.S. Wales</i> , 32: 105.
omichlodes	STRUTHISCA	1908, <i>Proc. Zool. Soc. London</i> , p. 742.
omichlopis	TINEA	1928, <i>Exotic Microlepidoptera</i> , 3: 427. (BM)
omichlota	COESYRA	1884, <i>Proc. Linnean Soc. N.S. Wales</i> , 9: 785.
ommatias	ATOMOTRICHA*	1883, <i>New Zealand Journ. Sci.</i> 1: 522.
ommatopa	PTILOGENES	1926, <i>Exotic Microlepidoptera</i> , 3: 230. (BM)
omogramma	ENDOPHTHORA*	1888, <i>Trans. Proc. New Zealand Inst.</i> 20: 94.
omophaea	HARMOLOGA	1926, <i>Sarawak Mus. Journ.</i> 3: 149.
omoptila	ANARSIA	1918, <i>Exotic Microlepidoptera</i> , 2: 147. (BM)
omoscopa	HIEROXESTIS*	1893, <i>Proc. Linnean Soc. N.S. Wales</i> , 7: 567.
omosema	EULECHRIA	1920, <i>Exotic Microlepidoptera</i> , 2: 372.
omphacias	LECITHOCERA	1910, <i>Journ. Bombay Nat. Hist. Soc.</i> 20: 445. (BM)
omphacina	OTOPTRIS	1915, <i>Trans. Ent. Soc. London</i> , 1915: 245.
omphacitis	PHALONIA	1912, <i>Ent. Mon. Mag.</i> 48: 35. (Sub.)
omphacopa	STENOMA	1931, <i>Exotic Microlepidoptera</i> , 4: 39. (BM)
omphalias	MICROCOLONA	1913, <i>Ann. Transvaal Mus.</i> 3: 309. (T)
omphalopa	THOLEROSTOLA*	1917, <i>Trans. Ent. Soc. London</i> , 1917: 40. (BM)
omphalopis	GELECHIA	1926, <i>Ann. South African Mus.</i> 23: 330. (SA)
omphalota	GYMNOBATHRA	1888, <i>Trans. Proc. New Zealand Inst.</i> 20: 81.
oncodes	ANACAMPISIS	1913, <i>Ann. Transvaal Mus.</i> 3: 285. (T)
oncota	BUCCULATRIX	1919, <i>Exotic Microlepidoptera</i> , 2: 287.
oncota	PROCALYPTIS	1910, <i>Proc. Linnean Soc. N.S. Wales</i> , 35: 204.
oneropis	TRACHYPEPLA	1936, <i>Trans. roy. Soc. N.Z.</i> 66: 282.
onias	PLATYPTILIA	1916, <i>Exotic Microlepidoptera</i> , 1: 559.
onthostola	MELASINA	1937, <i>Exotic Microlepidoptera</i> , 5: 116.
onychias	LINDERA	1931, <i>Exotic Microlepidoptera</i> , 4: 96. (v)
onychosema	ARGYROPLOCE	1931, <i>Exotic Microlepidoptera</i> , 4: 134.
onychota	MACAROSTOLA	1908, <i>Proc. Zool. Soc. London</i> , p. 735.
onychotis	CROBYLOPHORA	1915, <i>Exotic Microlepidoptera</i> , 1: 345.
opaca	BRACHMIA	1927, in Caradja, <i>Mem. Sect. Sti. Acad. Română</i> , 4: 421.
opalina	NEMOTOIS	1912, in Wytzman, <i>Genera Insectorum</i> , fasc. 133, p. 6.
opaula	GELECHIA	1912, <i>Ann. Transvaal Mus.</i> 3: 65. (T)
operaria	THIOTRICHA	1918, <i>Exotic Microlepidoptera</i> , 2: 125. (BM)
operosa	ARGYROPLOCE	1911, <i>Proc. Linnean Soc. N.S. Wales</i> , 36: 272.
operosa	CACOECEIA	1908, <i>Journ. Bombay Nat. Hist. Soc.</i> 18: 616. (BM)
operosa	PALTODORA	
	[PYCNOSTOLA*]	1909, <i>Ann. Transvaal Mus.</i> 2: 10, pl. 4, fig. 1. (T)
operta	EUCOSMA	1917, <i>Trans. Ent. Soc. London</i> , 1917: 20. (BM)
ophiaula	GELECHIA	1931, <i>Exotic Microlepidoptera</i> , 4: 60. (BM)
ophidias	MACAROSTOLA	1907, <i>Proc. Linnean Soc. N.S. Wales</i> , 32: 62.
ophiocephala	NARYCIA	1933, <i>Exotic Microlepidoptera</i> , 4: 415.
ophiocypha	DECADARCHIS	1934, <i>Exotic Microlepidoptera</i> , 4: 464.
ophiodes	PHILOBOTA	1889, <i>Proc. Linnean Soc. N.S. Wales</i> , (Ser. 2) 3: 1621.
ophiodesma	SIMAETHIS	1915, <i>Trans. Ent. Soc. London</i> , 1915: 216. (BM)
ophiodora	PICROTECHNA*	1914, <i>Exotic Microlepidoptera</i> , 1: 260. (BM)
ophiodryas	BORKHAUSENIA	1936, <i>Trans. roy. Soc. N.Z.</i> 66: 282.
ophioglossa	LACTURA	1924, <i>Exotic Microlepidoptera</i> , 3: 122.
ophiogramma	XYLORYCTA	1890, <i>Trans. R. Soc. S. Australia</i> , 13: 58.
ophiograpt	TORTRIX	1932, <i>Trans. Ent. Soc. London</i> , 80: 110. (BM)

- ophiomorpha** GELECHIA 1935, *Exotic Microlepidoptera*, 4: 560. (BM)  
**ophionota** PYLAETIS\* 1907, *Journ. Bombay Nat. Hist. Soc.* 17: 752. (BM)  
**ophiopa** AGRIOPHARA 1916, *Exotic Microlepidoptera*, 1: 484. (BM)  
**ophiosema** THUDACA 1893, *Proc. Linnean Soc. N.S. Wales*, 7: 576.  
**ophitis** GELECHIA 1913, *Ann. Transvaal Mus.* 3: 291. (T)  
**ophiucha** LACTURA 1924, *Exotic Microlepidoptera*, 3: 123.  
**ophiura** METATHRINCA\* 1908, *Journ. Bombay Nat. Hist. Soc.* 18: 626. (BM)  
**ophryodes** CYPHOTHYRIS\* 1914, *Exotic Microlepidoptera*, 1: 255. (BM)  
**ophryodes** PHTHEOCHROA 1927, *Exotic Microlepidoptera*, 3: 368. (BM)  
**ophryota** CTENOCOMPA 1917, *Exotic Microlepidoptera*, 2: 93.  
**ophrysta** ANTAEOTRICHA 1912, *Trans. Ent. Soc. London*, 1911: 708. (BM)  
**ophthalmias** CAPUA 1910, *Proc. Linnean Soc. N.S. Wales*, 35: 199. (MA)  
**ophthalmias** EULECHRIA 1888, *Proc. Linnean Soc. N.S. Wales*, 2: 950.  
**ophthalmica** COESYRA 1884, *Proc. Linnean Soc. N.S. Wales*, 9: 775.  
**opifica** AMYDRIA 1908, *Proc. Zool. Soc. London*, p. 752.  
**opisthopa** TRICHEMBOLA 1918, *Exotic Microlepidoptera*, 2: 115. (BM)  
**oporaea** OECOPHORA 1883, *New Zealand Journ. Sci.* 1: 524.  
**oporina** AMATHYNTIS 1911, *Journ. Bombay Nat. Hist. Soc.* 21: 113.  
**oporista** ALLOTALANTA 1926, *Exotic Microlepidoptera*, 3: 310.  
**oppidana** PROCHOLA\* 1915, *Exotic Microlepidoptera*, 1: 331. (BM)  
**opportuna** LECITHOCERA 1923, *Exotic Microlepidoptera*, 3: 38. (BM)  
**opposita** MACROBATHRA 1920, *Exotic Microlepidoptera*, 2: 364.  
**oppressa** EULIA 1926, *Exotic Microlepidoptera*, 3: 258. (BM)  
**opsarias** CNEPHASIA 1911, *Ann. Transvaal Mus.* 2: 224. (T)  
**opsia** EUCOSMA 1911, *Proc. Linnean Soc. N.S. Wales*, 36: 247.  
**opsias** EPERMINIA 1897, *Proc. Linnean Soc. N.S. Wales*, 22: 430.  
**opsigona** TINEA 1911, *Journ. Bombay Nat. Hist. Soc.* 21: 123.  
**opsonoma** DICHOMERIS 1914, *Trans. Ent. Soc. London*, 1914: 281. (BM)  
**opsonoma** EUCOSMA 1918, *Ann. Transvaal Mus.* 6: 48. (T)  
**opsorrhoea** TRICHOTAPHE 1929, *Exotic Microlepidoptera*, 3: 512. (T)  
**optabilis** TINEA 1916, *Exotic Microlepidoptera*, 1: 604.  
**optalea** EULECHRIA 1902, *Trans. R. Soc. S. Australia*, 26: 151.  
**optania** AMYDRIA 1908, *Proc. Zool. Soc. London*, p. 752.  
**optanias** BACTRA 1911, *Proc. Linnean Soc. N.S. Wales*, 36: 253.  
**optica** LASPEYRESIA 1912, *Journ. Bombay Nat. Hist. Soc.* 21: 875. (BM)  
**optica** SIMAETHIS 1921, *Zool. Meded.* 6: 183. (L)  
**opticaspis** STATHMOPODA 1931, *Exotic Microlepidoptera*, 4: 175.  
**optICODES** ZACORISCA 1927, *Exotic Microlepidoptera*, 3: 370.  
**opticosema** URODUS 1930, *Ann. Naturhist. Mus. Wien*, 44: 262, pl. 2, fig. 24. (v)  
**optima** TRYMALTIS 1911, *Proc. Linnean Soc. N.S. Wales*, 36: 294.  
**optodes** MYRMECOZELA 1922, *Exotic Microlepidoptera*, 2: 591. (BM)  
**oratrix** TINEOLA 1913, *Ann. Transvaal Mus.* 3: 332. (T)  
**orba** ELACHISTA 1921, *Zool. Meded.* 6: 186. (L)  
**orbata** BRACHMIA 1910, *Trans. Ent. Soc. London*, 1910: 450. (BM)  
**orbiculata** STATHMOPODA 1913, *Exotic Microlepidoptera*, 1: 91.  
**orbifera** ACROCERCOPS 1908, *Journ. Bombay Nat. Hist. Soc.* 18: 818.  
**orbigerana** SPATALISTIS 1912, *Exotic Microlepidoptera*, 1: 14. (BM)  
**orbitalis** EULECHRIA 1922, *Exotic Microlepidoptera*, 2: 511.  
**orbitosa** EULECHRIA 1920, *Exotic Microlepidoptera*, 2: 373.  
**orchas** CRYPSITHYRIS 1907, *Journ. Bombay Nat. Hist. Soc.* 17: 753.

orchatias	PTEROPHORUS	1908, <i>Trans. Ent. Soc. London</i> , 1907: 511.
orchestris	OPOGONA	1911, <i>Journ. Bombay Nat. Hist. Soc.</i> 21: 110.
ordinalis	CEROSTOMA	1914, <i>Exotic Microlepidoptera</i> , 1: 227.
ordinaria	COLEOPHORA	1913, <i>Ann. Transvaal Mus.</i> 3: 324.
ordinata	MYRMECOZELA	1921, <i>Ann. Transvaal Mus.</i> 8: 126. (T)
ordinatella	GRACILARIA	1881, <i>Proc. Linnean Soc. N.S. Wales</i> , 5: 145.
orectis	XYLORYCTA	1890, <i>Trans. R. Soc. S. Australia</i> , 13: 60.
oreographa	TORTRIX	1909, <i>Trans. Ent. Soc. London</i> , 1909: 16. (BM)
orescoa	NEPHOGENES	1883, <i>Proc. Linnean Soc. N.S. Wales</i> , 8: 376.
orestias	OPOSTEGA	1881, <i>Proc. Linnean Soc. N.S. Wales</i> , 5: 175.
orgadopa	STENOMA	1925, <i>Exotic Microlepidoptera</i> , 3: 182. (BM)
organica	POLYCHROSIS	1920, <i>Exotic Microlepidoptera</i> , 2: 348. (BM)
orgias	PSEUDATTERIA	1930, <i>Exotic Microlepidoptera</i> , 3: 607. (BM)
orgiastis	PHILOBOTA	1889, <i>Proc. Linnean Soc. N.S. Wales</i> , (Ser. 2) 3: 1620.
orgilopis	TELPHUSA	1923, <i>Exotic Microlepidoptera</i> , 3: 16. (BM)
oriana	MALLOBATHRA	1917, <i>Exotic Microlepidoptera</i> , 2: 91.
orianassa	ACROCERCOPS	1932, <i>Trans. Ent. Soc. London</i> , 80: 116.
oriancha	GRACILARIA	1915, <i>Trans. Ent. Soc. London</i> , 1915: 239.
oriarcha	TORTRIX	1910, <i>Proc. Linnean Soc. N.S. Wales</i> , 35: 240.
oriastra	NEPTICULA	1917, <i>Trans. Proc. New Zealand Inst.</i> 49: 247.
oriaula	PERSICOPTILA	1915, <i>Exotic Microlepidoptera</i> , 1: 321.
oribatis	ARISTOTELIA	1917, <i>Trans. Ent. Soc. London</i> , p. 35. (BM)
oricasis	CNEPHASIA	1932, <i>Exotic Microlepidoptera</i> , 4: 342. (BM)
orichalcias	NEMOTOIS	1893, <i>Proc. Linnean Soc. N.S. Wales</i> , 7: 484.
orichalcias	OXYPTILUS	1916, <i>Exotic Microlepidoptera</i> , 1: 557.
orichlora	ARGYROPLOCE	1920, <i>Ann. South African Mus.</i> 17: 279. (SA)
origenes	GYMNOBATHRA	1936, <i>Trans. roy. Soc. N.Z.</i> 66: 282.
originalis	PROTONYCTIA*	1932, <i>Exotic Microlepidoptera</i> , 4: 220.
orinarcha	BATRACHEDRA	1917, <i>Exotic Microlepidoptera</i> , 2: 33.
orinephela	CATHALISTIS*	1917, <i>Ann. South African Mus.</i> 17: 14. (SA)
orinoma	PHILOBOTA	1884, <i>Proc. Linnean Soc. N.S. Wales</i> , 8: 486.
orinympha	SIMAETHIS	1926, <i>Exotic Microlepidoptera</i> , 3: 304. (BM)
oriphaea	PHILOBOTA	1889, <i>Proc. Linnean Soc. N.S. Wales</i> , (Ser. 2) 3: 1613.
oriphanes	TORTRIX	1930, <i>Exotic Microlepidoptera</i> , 3: 608. (BM)
oriphanta	HYPERCALLIA	1928, <i>Exotic Microlepidoptera</i> , 3: 473. (BM)
oriphylax	MONOPIS	1924, <i>Arkiv för Zool.</i> vol. 16, part 14, p. 3.
orites	MIMAESOPTILUS	1885, <i>Trans. Proc. New Zealand Inst.</i> 17: 126.
oritis	NEPTICULA	1910, <i>Rec. Indian Mus.</i> 2: 229. (K)
orneopis	STENOMA	1925, <i>Exotic Microlepidoptera</i> , 3: 221. (BM)
ornithias	BLABOPHANES	1888, <i>Trans. Proc. New Zealand Inst.</i> 20: 97.
ornithotypa	ARGYROPLOCE	1938, <i>Trans. R. Ent. Soc. London</i> , 87: 511. (BM)
oroglypta	LACTURA	1930, <i>Exotic Microlepidoptera</i> , 3: 595. (BM)
orophias	EUCOSMA	1907, <i>Journ. Bombay Nat. Hist. Soc.</i> 17: 732. (BM)
orophota	SYMBOLISTIS*	1904, <i>Proc. Linnean Soc. N.S. Wales</i> , 29: 414.
orophoxantha	OPOSTEGA	1921, <i>Ann. Transvaal Mus.</i> 8: 124. (T)
orosema	PLUTELLA	1932, <i>Exotic Microlepidoptera</i> , 4: 228.
orphania	CARPOSINA	1910, <i>Proc. Linnean Soc. N.S. Wales</i> , 35: 151.
orphania	MACROSACES	1910, <i>Journ. Bombay Nat. Hist. Soc.</i> 20: 149. (BM)
orphanopa	PROMALACTIS	1915, <i>Exotic Microlepidoptera</i> , 1: 294. (BM)
orphica	POLYCHROSIS	1920, <i>Exotic Microlepidoptera</i> , 2: 347. (BM)

- orphnaea CRYPTOLECHIA 1931, *Ann. Mus. Nac. Hist. Nat. Buenos Aires*, 36: 397. (BM)
- orphnoceros COLEOPHORA 1937, *Exotic Microlepidoptera*, 5: 130.
- orphnocycla PERONEA 1937, in Caradja and Meyrick, *Deuts. Ent. Zeit. Iris*, 51: 176. (BM)
- orphnodes TINEA 1911, *Journ. Bombay Nat. Hist. Soc.* 21: 122.
- orphnogenes EUCOSMA 1939, *Trans. R. Ent. Soc. London*, 89: 49. (C)
- orphnographa PYRODERCES 1936, *Exotic Microlepidoptera*, 5: 29. (C)
- orphnopa PROCHOLA 1922, *Exotic Microlepidoptera*, 2: 582. (BM)
- orphnophanes TORTYRA 1932, *Exotic Microlepidoptera*, 4: 275. (V)
- orphnopis DOLIOTECHNA\* 1914, *Exotic Microlepidoptera*, 1: 188. (BM)
- orphnospila TINEA 1934, *Exotic Microlepidoptera*, 4: 516. (C)
- orsicama RECURVARIA 1918, *Exotic Microlepidoptera*, 2: 130. (BM)
- orsobela AREOCOSMA\* 1917, *Ann. South African Mus.* 17: 7. (SA)
- orthacma DICHOMERIS 1926, *Ann. South African Mus.* 23: 332. (SA)
- orthacta ARGYROPOLOCE 1908, *Proc. Zool. Soc. London*, p. 718.
- orthadia TIMYRA 1906, *Journ. Bombay Nat. Hist. Soc.* 17: 145. (BM)
- orthaula MISCERA 1907, *Proc. Linnean Soc. N.S. Wales*, 32: 102.
- orthias CNEPHASIA 1910, *Proc. Linnean Soc. N.S. Wales*, 35: 273. (MA)
- orthiasta TINEA 1928, *Exotic Microlepidoptera*, 3: 427.
- orthiastis THIOTRICHIA 1905, *Journ. Bombay Nat. Hist. Soc.* 16: 591. (BM)
- orthidias COPROMORPHA 1927, *Insects of Samoa*, 3, *Lepidoptera*, fasc. 2, p. 96. (BM)
- orthiodes PERIACMA 1894, *Trans. Ent. Soc. London*, 1894: 22. (BM)
- orthiostyla DICHELOPA 1934, *Pacific Ent. Surv. Publ.* 7, art. 28, p. 343. (BB)
- orthobasis PROCHOLA 1922, *Exotic Microlepidoptera*, 2: 582. (BM)
- orthobathra DEPRESSARIA 1918, *Ann. Transvaal Mus.* 6: 31. (T)
- orthocampta BATTARISTIS 1914, *Trans. Ent. Soc. London*, 1914: 246. (BM)
- orthocapna STENOMA 1912, *Trans. Ent. Soc. London*, 1911: 717. (BM)
- orthocentra THALEROSTOMA\* 1917, *Exotic Microlepidoptera*, 2: 42.
- orthochaeta COPTOTELIA 1913, *Trans. Ent. Soc. London*, 1913: 178. (BM)
- orthochlora HOMALOXESTIS 1926, *Sarawak Mus. Journ.* 3: 156.
- orthochorda SAGALASSA 1922, *Exotic Microlepidoptera*, 2: 484. (BM)
- orthochrysa HILAROGRAPHIA 1932, *Exotic Microlepidoptera*, 4: 274. (V)
- orthoclina ALLOCLITA 1922, *Exotic Microlepidoptera*, 2: 547. (P)
- orthocopa TORTRIX 1924, *Trans. Proc. New Zealand Inst.* 55: 661.
- orthocosma ARGYROPOLOCE 1931, *Exotic Microlepidoptera*, 4: 141.
- orthoctenis GLYPHIDOCERA 1923, *Exotic Microlepidoptera*, 3: 49. (BM)
- orthodelta ANTISPILA 1931, *Exotic Microlepidoptera*, 4: 186.
- orthodeta GLYPHIPTERYX 1922, *Exotic Microlepidoptera*, 2: 490. (BM)
- orthodoxa MACHIMIA 1912, *Trans. Ent. Soc. London*, 1911: 697. (BM)
- orthodroma THUDACA 1893, *Proc. Linnean Soc. N.S. Wales*, 7: 577.
- orthogona SIMAETHIS 1886, *Trans. Ent. Soc. London*, 1886: 287.
- orthogramma PELTOPHORA 1884, *Proc. Linnean Soc. N.S. Wales*, 9: 725.
- orthographa STENOMA 1925, *Exotic Microlepidoptera*, 3: 205. (BM)
- ortholampira STENOMA 1930, *Exotic Microlepidoptera*, 4: 29. (V)
- ortholeuca GLYPHIPTERYX 1921, *Ann. Transvaal Mus.* 8: 113. (T)
- ortholocha ACROCERCOPS 1908, *Journ. Bombay Nat. Hist. Soc.* 18: 817.
- orthomacha GLYPHIPTERYX 1920, *Exotic Microlepidoptera*, 2: 331. (BM)
- orthomastix BRACHMIA 1931, *Exotic Microlepidoptera*, 4: 84. (BM)
- orthomeris COLPOMORPHA\* 1929, *Exotic Microlepidoptera*, 3: 528. (BM)

- orthometalla** CANCANODES\* 1922, *Exotic Microlepidoptera*, 2: 499. (BM)  
**orthometra** ODITES 1908, *Journ. Bombay Nat. Hist. Soc.* 18: 634. (BM)  
**orthomochla** CHELARIA 1932, *Exotic Microlepidoptera*, 4: 99. (BM)  
**orthomorpha** POLYCHROSIS 1928, *Exotic Microlepidoptera*, 3: 443. (BM)  
**orthopa** STENOMA 1932, *Exotic Microlepidoptera*, 4: 297. (V)  
**orthopeda** EUCOSMA 1934, *Exotic Microlepidoptera*, 4: 484. (BM)  
**orthophaea** ANTAEOTRICHA 1930, *Exotic Microlepidoptera*, 4: 20. (V)  
**orthophanes** COMPSISTIS 1905, *Trans. Ent. Soc. London*, 1905: 243.  
**orthophracta** ANACAMPSIS 1914, *Trans. Ent. Soc. London*, 1914: 257. (BM)  
**orthophragma** ATELOSTICHA 1916, *Exotic Microlepidoptera*, 1: 548. (BM)  
**orthophrontis** HOLCOCERA 1932, *Exotic Microlepidoptera*, 4: 317. (V)  
**orthopyrga** LASPEYRESIA 1922, *Exotic Microlepidoptera*, 2: 532. (BM)  
**orthopyrrha** HIEROCROBYLA\* 1915, *Exotic Microlepidoptera*, 1: 353.  
**orthoscia** EULIA 1936, *Veröff. Deutschen Kol.-Mus.* 1: 330, pl. 13, figs. 23-24.  
(H)  
**orthostacta** ACROCERCOPS 1918, *Exotic Microlepidoptera*, 2: 174.  
**orthostathma** CHELARIA 1921, *Exotic Microlepidoptera*, 2: 429. (BM)  
**orthota** ZYGOLOPHA 1914, *Exotic Microlepidoptera*, 1: 243. (BM)  
**orthotenes** GLYPHIDOCERA 1929, *Trans. Ent. Soc. London*, 76: 510. (BM)  
**orthotis** LOZOSTOMA 1897, *Proc. Linnean Soc. N.S. Wales*, 22: 418.  
**orthotoma** PHAEOSACES 1905, *Journ. Bombay Nat. Hist. Soc.* 16: 605. (BM)  
**orthotona** ANTAEOTRICHA 1916, *Exotic Microlepidoptera*, 1: 495. (BM)  
**orthotricha** NEMATOBOLA 1893, *Proc. Linnean Soc. N.S. Wales*, 7: 592.  
**orthozona** BAEONOMA 1916, *Exotic Microlepidoptera*, 1: 508. (BM)  
**orthrarcha** CRYPTOLECHIA 1930, *Exotic Microlepidoptera*, 3: 578. (BM)  
**orthridia** STENOMA 1916, *Exotic Microlepidoptera*, 1: 520. (BM)  
**orthriopa** ANTAEOTRICHA 1925, *Exotic Microlepidoptera*, 3: 166. (BM)  
**orthritis** LABDIA 1930, *Exotic Microlepidoptera*, 3: 545. (BM)  
**orthropis** CACOECIA 1902, *Trans. Ent. Soc. London*, 1902: 573.  
**orthroptila** STENOMA 1935, *Arb. morph. taxon. Ent. Berl.* 3: 104. (D)  
**ortygia** EUCOSMA 1917, *Trans. Ent. Soc. London*, 1917: 22. (BM)  
**orymagdis** GLYPHIPTERYX 1909, *Journ. Bombay Nat. Hist. Soc.* 19: 435. (BM)  
**oschophora** EPITHECTIS 1910, *Rec. Indian Mus.* 2: 219. (K)  
**osmotris** AMORBIA 1932, *Exotic Microlepidoptera*, 4: 263. (V)  
**osphrantica** COPHOMANTIS 1929, *Exotic Microlepidoptera*, 3: 525. (BM)  
**osteacma** ORTHENCHES 1931, *Ann. Mus. Nac. Hist. Nat. Buenos Aires*, 36: 406.  
**osteitis** STATHMOPODA 1917, *Exotic Microlepidoptera*, 2: 61. (BM)  
**osteopa** ACROCERCOPS 1920, *Exotic Microlepidoptera*, 2: 292. (BM)  
**osteosema** EPITHECTIS 1929, *Exotic Microlepidoptera*, 3: 486. (BM)  
**ostiaria** TINEA 1927, *Exotic Microlepidoptera*, 3: 322.  
**ostracitis** ANATHAMNA\* 1911, *Proc. Linnean Soc. N.S. Wales*, 36: 262.  
**ostracitis** MELASINA 1913, *Ann. Transvaal Mus.* 3: 334. (T)  
**ostracodes** DICHOMERIS 1916, *Exotic Microlepidoptera*, 1: 583. (BM)  
**ostracophanes** NARYCIA 1938, *Institut des Parcs Nationaux du Congo Belge*, fasc. 14,  
p. 28, pl. 3, fig. 7.  
**ostracopis** ANISOCHORISTA 1938, *Trans. R. Ent. Soc. London*, 87: 505. (BM)  
**ostrina** TINEA 1916, *Exotic Microlepidoptera*, 1: 604.  
**othello** TINEA 1907, *Journ. Bombay Nat. Hist. Soc.* 17: 988. (BM)  
**othrarcha** CRYPTOLECHIA 1930, *Exotic Microlepidoptera*, 3: 578. (BM)  
**otiosa** PHILOBOTA 1921, *Exotic Microlepidoptera*, 2: 385.

- otoptera** IMMA 1906, *Trans. Ent. Soc. London*, 1906: 186. (BM)  
**ovigera** STATHMOPODA 1913, *Exotic Microlepidoptera*, 1: 93.  
**ovulata** THRIOPHORA\* 1911, *Ann. Transvaal Mus.* 2: 231. (T)  
**ovulifera** STENOMA 1925, *Exotic Microlepidoptera*, 3: 182. (BM)  
**oxalea** LECITHOCERA 1910, *Journ. Bombay Nat. Hist. Soc.* 20: 449. (BM)  
**oxinopa** EUPRAGIA 1929, *Trans. Ent. Soc. London*, 76: 509. (BM)  
**oxyacma** METACHANDA 1926, *Ann. South African Mus.* 23: 334. (SA)  
**oxyactis** STENOPTILIA 1922, *Exotic Microlepidoptera*, 2: 550. (BM)  
**oxybela** MACHIMIA 1931, *Exotic Microlepidoptera*, 4: 119. (V)  
**oxycarpa** MUSURGA 1935, *Exotic Microlepidoptera*, 4: 562. (BM)  
**oxycentra** ANTAEOTRICHA 1916, *Exotic Microlepidoptera*, 1: 497. (BM)  
**oxychalca** GELECHIA 1937, *Exotic Microlepidoptera*, 5: 122.  
**oxycharis** LABDIA 1921, *Zool. Meded.* 6: 168. (L)  
**oxychasta** TELPHUSA 1929, *Exotic Microlepidoptera*, 3: 487. (T)  
**oxychlora** LABDIA 1932, *Exotic Microlepidoptera*, 4: 314.  
**oxycona** LECITHOCERA 1910, *Journ. Bombay Nat. Hist. Soc.* 20: 444. (BM)  
**oxycopis** GLYPHIPTERYX 1918, *Exotic Microlepidoptera*, 2: 195. (BM)  
**oxycrates** ELACHISTA 1932, *Exotic Microlepidoptera*, 4: 218.  
**oxycrena** PARAPLEURIS\* 1937, *Exotic Microlepidoptera*, 5: 82. (T)  
**oxycryptis** SYMMOCA 1929, *Exotic Microlepidoptera*, 3: 516. (BM)  
**oxydecta** STENOMA 1915, *Exotic Microlepidoptera*, 1: 426. (BM)  
**oxydelta** CALANTICA 1913, *Exotic Microlepidoptera*, 1: 147.  
**oxydelta** GRACILARIA 1908, *Journ. Bombay Nat. Hist. Soc.* 18: 831.  
**oxydesma** OPOGONA 1918, *Exotic Microlepidoptera*, 2: 185.  
**oxyglossa** COSMOPTERYX 1909, *Ann. Transvaal Mus.* 2: 18, pl. 6, fig. 3. (T)  
**oxyglypta** ACROLEPIA 1929, *Trans. Ent. Soc. London*, 76: 519.  
**oxygramma** THIOTRICHA 1918, *Exotic Microlepidoptera*, 2: 123. (BM)  
**oxygrammana** ACROCEUTHES 1881, *Proc. Linnean Soc. N.S. Wales*, 6: 460.  
**oxygrapha** TRICHOTAPHE 1913, *Ann. Transvaal Mus.* 3: 302. (T)  
**oxygrapta** LITHOCOLLETIS 1915, *Trans. Ent. Soc. London*, 1915: 222.  
**oxyina** CREMNOGENES\* 1883, *New Zealand Journ. Sci.* 1: 525.  
**oxyleuca** PYRODERCES 1915, *Exotic Microlepidoptera*, 1: 315.  
**oxyleuca** THIODIA 1912, *Ent. Mon. Mag.* 48: 34. (Sub.)  
**oxylitha** HETERODERCES\* 1929, *Exotic Microlepidoptera*, 3: 521. (BM)  
**oxyloba** GNORIMOSHEMA 1929, *Exotic Microlepidoptera*, 3: 492. (BM)  
**oxyloga** ACROCERCOPS 1928, *Exotic Microlepidoptera*, 3: 408. (T)  
**oxylopha** PLUTELLA 1932, *Trans. Ent. Soc. London*, 80: 118.  
**oxymacha** EREUNETIS 1893, *Proc. Linnean Soc. N.S. Wales*, 7: 564.  
**oxymachaera** PHRYGANOSTOLA 1881, *Proc. Linnean Soc. N.S. Wales*, 5: 251.  
**oxymenis** EPITHECTIS 1929, *Exotic Microlepidoptera*, 3: 486. (BM)  
**oxymochla** POLYCHROSIS 1917, *Trans. Ent. Soc. London*, 1917: 24. (BM)  
**oxymora** TINEA 1919, *Exotic Microlepidoptera*, 2: 274. (BM)  
**oxymoris** OINOPHILA 1916, *Exotic Microlepidoptera*, 1: 619.  
**oxymorpha** NASAMONICA\* 1922, *Exotic Microlepidoptera*, 2: 555. (P)  
**oxyntes** PTEROPHORUS 1908, *Trans. Ent. Soc. London*, 1907: 498.  
**oxyopa** PHYLOCNISTIS 1918, *Exotic Microlepidoptera*, 2: 182.  
**oxyopis** THIOTRICHA 1927, *Insects of Samoa*, 3, *Lepidoptera*, fasc. 2, p. 80. (BM)  
**oxypercna** POLYCHROSIS 1930, *Trans. Ent. Soc. London*, 78: 311. (P)  
**oxypetra** HYPOSMOCOMA 1935, *Proc. Hawaiian Ent. Soc.* 9: 65. (SP)  
**oxyphaea** COLEOPHORA 1913, *Ann. Transvaal Mus.* 3: 324. (T)



oxyphanes	MEGACRASPEDUS	1904, <i>Proc. Linnean Soc. N.S. Wales</i> , 29: 276.
oxyphanta	CITRINARCHA*	1938, in Caradja and Meyrick, <i>Deuts. Ent. Zeit. Iris</i> , 52: 88.
oxyphrontis	METACHANDA	1930, <i>Trans. Ent. Soc. London</i> , 78: 315. (P)
oxyphylla	OCYPHRON*	1921, <i>Ann. Transvaal Mus.</i> 8: 103. (T)
oxyplaca	PTILOGENES	1929, <i>Trans. Ent. Soc. London</i> , 76: 518. (BM)
oxyplecta	SCYTHRIS	1916, <i>Exotic Microlepidoptera</i> , 2: 14. (BM)
oxypora	PROCOMETIS	1908, <i>Proc. Zool. Soc. London</i> , p. 730.
oxyprrora	THYRSOSTOMA	1922, <i>Exotic Microlepidoptera</i> , 2: 501. (P)
oxypselia	IMMA	1929, <i>Trans. Ent. Soc. London</i> , 76: 503. (BM)
oxyptera	SCIEROPEPLA	1890, <i>Trans. R. Soc. S. Australia</i> , 13: 70.
oxyptila	PYRODERCES	1928, <i>Exotic Microlepidoptera</i> , 3: 389.
oxyschista	STENOMA	1925, <i>Exotic Microlepidoptera</i> , 3: 187. (BM)
oxyscia	STENOMA	1923, <i>Exotic Microlepidoptera</i> , 2: 615. (P)
oxysema	PYRODERCES	1897, <i>Proc. Linnean Soc. N.S. Wales</i> , 22: 351.
oxysphena	PARECTOPA	1934, <i>Exotic Microlepidoptera</i> , 4: 473.
oxyspila	ANACAMPSIS	1909, <i>Ann. South African Mus.</i> 5: 351. (SA)
oxystaura	PAMMENE	1935, in Caradja and Meyrick, <i>Materialien zu einer Microlepidopteren Fauna der Chinesischen Provinzen Kiangsu, Chekiang und Hunan</i> , p. 62. (BM)
oxystola	POLYHYMNO	1913, <i>Ann. Transvaal Mus.</i> 3: 284. (T)
oxystoma	NOTHOGENES	1938, in Caradja and Meyrick, <i>Deuts. Ent. Zeit. Iris</i> , 52: 28.
oxystyla	GEPHYRISTIS	1911, <i>Ann. Transvaal Mus.</i> 3: 79.
oxyteles	GLAUCOSTOLA*	1926, <i>Ann. South African Mus.</i> 23: 344. (SA)
oxytheces	THIOTRICHA	1904, <i>Proc. Linnean Soc. N.S. Wales</i> , 29: 293.
oxythectis	ARISTOTELIA	1929, <i>Exotic Microlepidoptera</i> , 3: 481. (BM)
oxytoma	PYRODERCES	1897, <i>Proc. Linnean Soc. N.S. Wales</i> , 22: 352.
oxytona	ENDOPHTHORA	1893, <i>Proc. Linnean Soc. N.S. Wales</i> , 7: 558.
oxytora	OCYSTOLA	1885, <i>Proc. Linnean Soc. N.S. Wales</i> , 9: 1064.
oxytricha	GLYPHIPTERYX	1928, <i>Exotic Microlepidoptera</i> , 3: 424. (BM)
oxytypa	SCLEROGRAPTIS*	1923, <i>Exotic Microlepidoptera</i> , 3: 31. (BM)
oxyxantha	COESYRA	1914, <i>Exotic Microlepidoptera</i> , 1: 245.
oxyzona	ONEBALA	1910, <i>Journ. Bombay Nat. Hist. Soc.</i> 20: 455. (BM)
oxyzona	TRACHYDORA	1897, <i>Proc. Linnean Soc. N.S. Wales</i> , 22: 396.
ozodes	EPERMENIA	1917, <i>Exotic Microlepidoptera</i> , 2: 68.
pabulicola	EUTORNA	1906, <i>Trans. R. Soc. S. Australia</i> , 30: 43.
pacabilis	BATRACHEDRA	1922, <i>Exotic Microlepidoptera</i> , 2: 583.
pacalis	BLASTOBASIS	1922, <i>Exotic Microlepidoptera</i> , 2: 539. (BM)
pachnias	ACOLASTA	1902, <i>Trans. R. Soc. S. Australia</i> , 26: 155.
pachnitis	HERMENIAS	1912, <i>Journ. Bombay Nat. Hist. Soc.</i> 21: 852. (BM)
pachnocomma	PSEUDODOXIA	1922, <i>Exotic Microlepidoptera</i> , 2: 547. (BM)
pachnodes	ARGYROPLOCE	1911, <i>Proc. Linnean Soc. N. S. Wales</i> , 36: 266.
pachnodes	CHOLOTIS	1917, <i>Exotic Microlepidoptera</i> , 2: 44.
pachnopsis	ARISTOTELIA	1939, <i>Trans. R. Ent. Soc. London</i> , 89: 53.
pachnoscia	EPORYCTA	1915, <i>Exotic Microlepidoptera</i> , 1: 376.
pachnostola	PSEGMATICA*	1930, <i>Exotic Microlepidoptera</i> , 3: 598. (BM)
pachnota	CALLIBRYASTIS*	1912, <i>Exotic Microlepidoptera</i> , 1: 14. (BM)

- pachyacma** PYCNOSTOLA 1926, *Ann. South African Mus.* 23: 328. (SA)  
**pachy bathra** PHANERODOXA 1921, *Exotic Microlepidoptera*, 2: 394. (BM)  
**pachy bела** BATRACHEDRA 1934, *Exotic Microlepidoptera*, 4: 509.  
**pachy ceros** PSELNOPHORUS 1921, *Ann. Transvaal Mus.* 8: 50. (T)  
**pachy desma** CNEPHASIA 1918, *Ann. Transvaal Mus.* 6: 9. (T)  
**pachy dmeta** DICHELOPA 1929, *Trans. Ent. Soc. London*, 76: 493. (BM)  
**pachy gramma** DECADARCHIS 1921, *Exotic Microlepidoptera*, 2: 459.  
**pachy nta** ACROLOPHUS 1913, *Trans. Ent. Soc. London*, 1913: 197. (BM)  
**pachy ntis** LECITHOCERA 1894, *Trans. Ent. Soc. London*, 1894: 17. (BM)  
**pachy pleura** ARGYROPOLOCE 1921, *Exotic Microlepidoptera*, 2: 448. (BM)  
**pachy scia** PHYLLOCNISTIS 1931, *Exotic Microlepidoptera*, 4: 167.  
**pachy spila** TINEA 1905, *Journ. Bombay Nat. Hist. Soc.* 16: 619.  
**pachy sticta** SEMNOLOCHA\* 1936, *Exotic Microlepidoptera*, 5: 49. (BM)  
**pachy stoma** CRYPTOLECHIA 1921, *Ann. Transvaal Mus.* 8: 101. (T)  
**pachy stoma** MYRMECOZELA 1920, *Voyage de Ch. Alluaud et R. Jeannel en Afrique Oriental, II, Microlepidoptera*, p. 98. (P)  
**pachy zona** PHTHINOSTOMA 1921, *Ann. Transvaal Mus.* 8: 114. (T)  
**pacifera** EULECHRIA 1914, *Exotic Microlepidoptera*, 1: 165.  
**pacifica** PROTOLECHIA 1904, *Proc. Linnean Soc. N.S. Wales*, 29: 342.  
**pactolia** DRYADAULA 1902, *Trans. Ent. Soc. London*, 1902: 577  
**pactolias** PHILOBOTA 1913, *Exotic Microlepidoptera*, 1: 124. (MA)  
**pactota** ANTAEOTRICHIA 1915, *Exotic Microlepidoptera*, 1: 391. (MA)  
**paenitens** PACHYSARIS 1923, *Exotic Microlepidoptera*, 2: 626. (BM)  
**paeta** HETERODERCES 1929, *Exotic Microlepidoptera*, 3: 522. (BM)  
**pagana** MACHIMIA 1916, *Exotic Microlepidoptera*, 1: 549. (BM)  
**pagetodes** PROGONARMA\* 1911, *Trans. Linnean Soc. London*, 14: 302.  
**pagicola** GELECHIA 1936, *Exotic Microlepidoptera*, 5: 44. (BM)  
**pagidotis** MACHIMIA 1918, *Exotic Microlepidoptera*, 2: 216. (BM)  
**pagiducha** TINEA 1932, *Exotic Microlepidoptera*, 4: 325  
**pagiopa** ETHMIA 1918, *Exotic Microlepidoptera*, 2: 189. (BM)  
**palacta** PARADORIS 1911, *Journ. Bombay Nat. Hist. Soc.* 20: 736. (BM)  
**palae archa** GRACILARIA 1930, *Exotic Microlepidoptera*, 3: 582. (BM)  
**palae chrysis** TINEA 1929, *Journ. Fed. Malay States Mus.* 14: 374.  
**palaeocosma** TORTYRA 1926, *Exotic Microlepidoptera*, 3: 303. (BM)  
**palaeodes** IMMA 1914, *Supplementa Entomologica*, No. 3, p. 57. (D)  
**palaeographa** AEONOXENA\* 1928, *Exotic Microlepidoptera*, 3: 432. (BM)  
**palaeomorpha** GLYPHIPTERYX 1881, *Proc. Linnean Soc. N.S. Wales*, 5: 242.  
**palaeosema** COMMATARCHA\* 1935, *Exotic Microlepidoptera*, 4: 594. (BM)  
**palaeota** TARPHYSCELIS\* 1913, *Exotic Microlepidoptera*, 1: 145. (BM)  
**palaestrias** ANTAEOTRICHIA 1916, *Exotic Microlepidoptera*, 1: 502. (BM)  
**palamedes** LASPEYRESIA 1916, *Exotic Microlepidoptera*, 1: 564. (BM)  
**palamota** ARISTOTELIA 1926, *Exotic Microlepidoptera*, 3: 274. (BM)  
**palathodes** TIMYRA 1906, *Journ. Bombay Nat. Hist. Soc.* 17: 144. (BM)  
**palearis** EPITHECTIS 1913, *Exotic Microlepidoptera*, 1: 65. (BM)  
**paliacma** ACROCERCOPS 1931, *in Joannis, Ann. Soc. Ent. France*, 98 (Supp.): 739 [501]. (P)  
**palimpsesta** PSEUDODOXIA 1915, *Exotic Microlepidoptera*, 1: 308. (BM)  
**palinorsa** POLYHYMNO 1909, *Ann. Transvaal Mus.* 2: 15.  
**palirrhoa** COMMATICA 1922, *Trans. Ent. Soc. London*, 1922: 72. (BM)  
**pallacopa** EPIBRONTIS 1922, *Exotic Microlepidoptera*, 2: 502.

<b>pallacopis</b>	ENDOPHTHORA	1918, <i>Trans. Proc. New Zealand Inst.</i> 50: 134.
<b>palleuca</b>	LEPIDOSCIA	1893, <i>Proc. Linnean Soc. N.S. Wales</i> , 7: 513.
<b>palliata</b>	ARGYROPOLOCE	1909, <i>Journ. Bombay Nat. Hist. Soc.</i> 19: 595. (BM)
<b>pallidella</b>	EULECHRIA	1883, <i>Proc. Linnean Soc. N.S. Wales</i> , 7: 519.
<b>pallidula</b>	HERYPTISTIS	1912, <i>Journ. Bombay Nat. Hist. Soc.</i> 21: 862. (BM)
<b>palmatus</b>	PTEROPHORUS	1908, <i>Trans. Ent. Soc. London</i> , 1907: 495.
<b>palmicola</b>	HERMENIAS	1912, <i>Journ. Bombay Nat. Hist. Soc.</i> 21: 853. (BM)
<b>palmicola</b>	MACROSARISTIS*	1937, <i>Exotic Microlepidoptera</i> , 5: 78.
<b>palmifera</b>	NEELYSIA	1935, <i>Proc. Hawaiian Ent. Soc.</i> 9: 63. (SP)
<b>palmivora</b>	HYPOSMOCOMA	1928, <i>Proc. Hawaiian Ent. Soc.</i> 7: 104. (SP)
<b>palmodes</b>	EUCOSMA	1920, <i>Exotic Microlepidoptera</i> , 2: 344. (BM)
<b>palmodes</b>	TINISSA	1917, <i>Exotic Microlepidoptera</i> , 2: 89.
<b>paltobola</b>	THIOTRICHIA	1921, <i>Ann. Transvaal Mus.</i> 8: 75. (T)
<b>paltophanes</b>	COSMOPTERYX	1909, <i>Journ. Bombay Nat. Hist. Soc.</i> 19: 417.
<b>palustris</b>	MESOPHERNA*	1893, <i>Proc. Linnean Soc. N.S. Wales</i> , 7: 515.
<b>palyntis</b>	CEROMITIA	1908, <i>Proc. Zool. Soc. London</i> , p. 755.
<b>pammacha</b>	PALTODORA	1913, <i>Ann. Transvaal Mus.</i> 3: 281. (T)
<b>pamphaea</b>	ARISTOTELIA	1904, <i>Proc. Linnean Soc. N.S. Wales</i> , 29: 290.
<b>pamporphyra</b>	URODUS	1935, <i>Arb. morph. taxon. Ent. Berl.</i> 3: 108. (D)
<b>panaeolana</b>	ISOCHORISTA	1881, <i>Proc. Linnean Soc. N.S. Wales</i> , 6: 425.
<b>panagria</b>	ELINOSTOLA	1921, <i>Exotic Microlepidoptera</i> , 2: 473. (BM)
<b>panarga</b>	LYTROPHILA*	1913, <i>Ann. Transvaal Mus.</i> 3: 319. (T)
<b>panaula</b>	GELECHIA	1909, <i>Ann. South African Mus.</i> 5: 370. (SA)
<b>panchalca</b>	HOPLOPHANES	1897, <i>Proc. Linnean Soc. N.S. Wales</i> , 22: 414.
<b>panchlora</b>	BRACHMIA	1911, <i>Ann. Transvaal Mus.</i> 2: 232. (T)
<b>panchromatica</b>	ARISTOTELIA	1926, <i>Exotic Microlepidoptera</i> , 3: 274. (BM)
<b>panchrysa</b>	COESYRA	1884, <i>Proc. Linnean Soc. N.S. Wales</i> , 9: 766.
<b>panconista</b>	NEPTICULA	1920, <i>Ann. South African Mus.</i> 17: 312. (SA)
<b>pancratiastis</b>	THIOTRICHIA	1921, <i>Exotic Microlepidoptera</i> , 2: 426. (BM)
<b>pancrocopa</b>	HOMALOXESTIS	1937, <i>Exotic Microlepidoptera</i> , 5: 96. (C)
<b>pancrypta</b>	CHOLOTIS	1915, <i>Exotic Microlepidoptera</i> , 1: 330. (BM)
<b>pancyclia</b>	ODITES	1928, <i>Exotic Microlepidoptera</i> , 3: 434. (BM)
<b>pandora</b>	OPOGONA	1911, <i>Journ. Bombay Nat. Hist. Soc.</i> 21: 111.
<b>pandora</b>	PLOCAMOSARIS*	1912, <i>Trans. Ent. Soc. London</i> , 1911: 706. (BM)
<b>panduris</b>	LEUCOPTERA	1915, <i>Exotic Microlepidoptera</i> , 1: 346
<b>panduris</b>	ORNEODES	1911, <i>Journ. Bombay Nat. Hist. Soc.</i> 21: 106.
<b>pangalactis</b>	SCYTHRIS	1933, <i>Exotic Microlepidoptera</i> , 4: 369.
<b>pannephela</b>	ACROLOPHUS	1931, <i>Exotic Microlepidoptera</i> , 4: 103. (V)
<b>panopla</b>	COSMOPTERYX	1909, <i>Journ. Bombay Nat. Hist. Soc.</i> 19: 412.
<b>panoplana</b>	DICHELIA	1881, <i>Proc. Linnean Soc. N.S. Wales</i> , 6: 480.
<b>panopta</b>	IMMA	1906, <i>Trans. Ent. Soc. London</i> , 1906: 190. (BM)
<b>pansarista</b>	TRICHOBOISCIS*	1929, <i>Exotic Microlepidoptera</i> , 3: 526. (BM)
<b>panscia</b>	CHOROPLECA	1917, <i>Exotic Microlepidoptera</i> , 2: 81.
<b>pantarches</b>	STATHMOPODA	1897, <i>Proc. Linnean Soc. N.S. Wales</i> , 22: 321.
<b>pantelella</b>	EULECHRIA	1883, <i>Proc. Linnean Soc. N.S. Wales</i> , 7: 520.
<b>pantherina</b>	EPAGOGIE	1908, <i>Journ. Bombay Nat. Hist. Soc.</i> 18: 618. (BM)
<b>pantheropa</b>	BRACHMIA	1913, <i>Ann. Transvaal Mus.</i> 3: 296. (T)
<b>pantogenes</b>	STENOMA	1930, <i>Exotic Microlepidoptera</i> , 4: 30. (V)
<b>pantomima</b>	MICROCOLONA	1917, <i>Exotic Microlepidoptera</i> , 2: 51.
<b>panurga</b>	DEPRESSARIA	1920, <i>Ann. South African Mus.</i> 17: 289. (SA)

- panxantha COESYRA 1884, *Proc. Linnean Soc. N.S. Wales*, 9: 784.  
 paphia ARISTOTELIA 1917, *Trans. Ent. Soc. London*, 1917: 34. (BM)  
 paphlactis GELECHIA 1912, *Trans. Ent. Soc. London*, 1911: 693. (BM)  
 parabola PTOCHORYCTIS 1914, *Journ. Bombay Nat. Hist. Soc.* 22: 778. (BM)  
 paracapna STENOMA 1915, *Exotic Microlepidoptera*, 1: 444. (BM)  
 parachalca SCYTHRIS 1916, *Exotic Microlepidoptera*, 2: 14.  
 parachlora METATHEORA\* 1919, *Exotic Microlepidoptera*, 2: 229. (T)  
 paraclasta MELASINA 1922, *Exotic Microlepidoptera*, 2: 605. (P)  
 paraclina PORTHMOLOGA\* 1914, *Exotic Microlepidoptera*, 1: 261. (BM)  
 paraclista OCYSTOLA 1913, *Exotic Microlepidoptera*, 1: 116.  
 paracma POLYHYMNO 1909, *Ann. Transvaal Mus.* 2: 15, pl. 5, fig. 5. (T)  
 paraconta THIOTRICHA 1904, *Proc. Linnean Soc. N.S. Wales*, 29: 295.  
 paracosma MNESARCHAEA\* 1886, *Trans. Proc. New Zealand Inst.* 18: 180.  
 paracosma SCARDIA 1908, *Proc. Zool. Soc. London*, p. 753.  
 paracremna EUCOSMA 1913, *Ann. Transvaal Mus.* 3: 275. (T)  
 paracrypta ANTAEOTRICHA 1915, *Exotic Microlepidoptera*, 1: 405. (BM)  
 paracta STENOMA 1915, *Exotic Microlepidoptera*, 1: 425. (BM)  
 paracycla COESYRA 1884, *Proc. Linnean Soc. N.S. Wales*, 9: 777.  
 paracyrta XYLORYCTA 1905, *Journ. Bombay Nat. Hist. Soc.* 16: 602. (BM)  
 paradelpha TORTYRA 1907, *Proc. Linnean Soc. N.S. Wales*, 32: 98.  
 paradelta EUCOSMA 1925, *Exotic Microlepidoptera*, 3: 141. (T)  
 paradema PSEUDODOXIA 1914, *Exotic Microlepidoptera*, 1: 264. (BM)  
 paraderces COESYRA 1889, *Proc. Linnean Soc. N.S. Wales*, (Ser. 2) 3: 1659.  
 paradesma ISOCHASTA\* 1886, *Trans. Proc. New Zealand Inst.* 18: 163.  
 paradisia MACAROSTOLA 1908, *Journ. Bombay Nat. Hist. Soc.* 18: 826.  
 paradromis AGRIOPHARA 1915, *Exotic Microlepidoptera*, 1: 408. (BM)  
 paraglypta ARCHYALA\* 1889, *Trans. Proc. New Zealand Inst.* 21: 159.  
 paraglypta EUCOSMA 1912, *Ent. Mon. Mag.* 48: 34. (Sub.)  
 paraglyptis PLATYPTILIA 1908, *Trans. Ent. Soc. London*, 1907: 484.  
 paragona XENOTHICTIS\* 1910, *Proc. Linnean Soc. N.S. Wales*, 35: 280.  
 paragramma ARGYROPLOCE 1909, *Journ. Bombay Nat. Hist. Soc.* 19: 598. (BM)  
 paragramma COESYRA [HAPALOTEUCHA\*] 1884, *Proc. Linnean Soc. N.S. Wales*, 9: 766.  
 paragraphopis ARGYROPLOCE 1937, in Caradja and Meyrick, *Deuts. Ent. Zeit. Iris*, 51: 181.  
 paragrapta PHRIXOSCELES 1915, *Trans. Ent. Soc. London*, 1915: 223.  
 paraleuca ARISTOTELIA 1929, *Exotic Microlepidoptera*, 3: 482. (BM)  
 paralia PROTOMACHA 1913, *Exotic Microlepidoptera*, 1: 122.  
 paralia TORTIXA 1910, *Proc. Linnean Soc. N.S. Wales*, 35: 243.  
 parallactis TORODORA 1894, *Trans. Ent. Soc. London*, 1894: 17. (BM)  
 paralonoma TINEA 1928, *Exotic Microlepidoptera*, 3: 427. (BM)  
 paraloxa CAPUA 1910, *Proc. Linnean Soc. N.S. Wales*, 35: 200. (MA)  
 paraloxa EURYTHECTA 1907, *Trans. New Zealand Inst.* 39: 116.  
 paralyrgis HELIOCAUSTA 1883, *Proc. Linnean Soc. N.S. Wales*, 7: 479.  
 paramima TINEOLA 1917, *Exotic Microlepidoptera*, 2: 96.  
 paramochla STENOMA 1918, *Exotic Microlepidoptera*, 2: 207. (BM)  
 paraneura SEMIOCOSMA 1892, *Trans. Proc. New Zealand Inst.* 24: 219.  
 paranthes DICHOMERIS 1936, *Exotic Microlepidoptera*, 5: 47. (BM)  
 paranympha BRENTHIA 1912, *Exotic Microlepidoptera*, 1: 53. (BM)  
 paraphanes HAPLOPHYLAX\* 1932, *Exotic Microlepidoptera*, 4: 315.

- paraphracta** PROCELEUSTIS\* 1914, *Exotic Microlepidoptera*, 1: 268.  
**paraphragma** POLYCHROSIS 1922, *Exotic Microlepidoptera*, 2: 522. (P)  
**paraphrictis** MELASINA 1908, *Proc. Zool. Soc. London*, p. 744.  
**paraplecta** STENOMA 1925, *Exotic Microlepidoptera*, 3: 214. (BM)  
**parapleura** GELECHIA 1886, *Trans. Proc. New Zealand Inst.* 18: 168.  
**paraptera** SCHOENOTENES 1910, *Trans. Ent. Soc. London*, 1910: 433. (BM)  
**parapteryx** ADENONEURA 1932, *Exotic Microlepidoptera*, 4: 222. (BM)  
**paraptila** IDIOPHANTIS 1916, *Exotic Microlepidoptera*, 1: 566. (BM)  
**paraschista** LIOCROBYLA\* 1916, *Exotic Microlepidoptera*, 2: 5.  
**parascia** SYNTOMACTIS  
     [LEPTOZESTIS\*] 1897, *Proc. Linnean Soc. N.S. Wales*, 22: 385.  
**parasema** ARGYROPLOCE 1911, *Proc. Linnean Soc. N.S. Wales*, 36: 267.  
**parasema** BRACHMIA 1913, *Exotic Microlepidoptera*, 1: 66. (BM)  
**parasira** ANAPTILOA 1916, *Exotic Microlepidoptera*, 1: 591.  
**parasitica** EPERMENIA 1930, *Exotic Microlepidoptera*, 3: 626. (BM)  
**parastacta** OPSIGENES\* 1918, *Ann. Transvaal Mus.* 6: 30. (T)  
**parastactis** CAPUA 1910, *Proc. Linnean Soc. N.S. Wales*, 35: 186.  
**parasticta** GRACILARIA 1908, *Journ. Bombay Nat. Hist. Soc.* 18: 828.  
**parasticta** SPHALERACTIS 1904, *Proc. Linnean Soc. N.S. Wales*, 29: 328.  
**parastrepta** LASPEYRESIA 1907, *Journ. Bombay Nat. Hist. Soc.* 18: 147. (BM)  
**parastropha** ADOXOPHYES 1912, *Exotic Microlepidoptera*, 1: 3. (BM)  
**paratarsa** ANTICRATES 1913, *Exotic Microlepidoptera*, 1: 141. (BM)  
**parathicta** DIADOXASTIS\* 1913, *Exotic Microlepidoptera*, 1: 79.  
**paratma** IMMA 1912, *Exotic Microlepidoptera*, 1: 40. (BM)  
**paratrimma** BORKHAUSENIA 1910, *Trans. New Zealand Inst.* 42: 65.  
**paratrimma** BORKHAUSENIA 1911, *Trans. New Zealand Inst.* 43: 63.  
**paraula** TELPHUSA 1916, *Exotic Microlepidoptera*, 1: 568. (BM)  
**paraxantha** ANTICRATES 1907, *Proc. Linnean Soc. N.S. Wales*, 32: 85.  
**paraxena** TINEA 1908, *Proc. Zool. Soc. London*, p. 740.  
**parazela** BATTARISTIS 1929, *Exotic Microlepidoptera*, 3: 505. (BM)  
**parazeucta** PROMALACTIS 1908, *Journ. Bombay Nat. Hist. Soc.* 18: 807. (BM)  
**parazona** GLYPHIPTERYX 1907, *Proc. Linnean Soc. N.S. Wales*, 32: 125.  
**parca** ALUCITA 1921, *Exotic Microlepidoptera*, 2: 421. (BM)  
**parcens** BASANASCA\* 1922, *Exotic Microlepidoptera*, 2: 594.  
**pardalea** HAPSIFERA 1908, *Proc. Zool. Soc. London*, p. 749. (T)  
**pardalias** MELEONOMA 1931, *Exotic Microlepidoptera*, 4: 191. (BM)  
**pardalodes** STENOMA 1918, *Exotic Microlepidoptera*, 2: 207. (BM)  
**pardalota** HETEROGYMNA 1922, *Exotic Microlepidoptera*, 2: 551. (BM)  
**paredra** SCYTHRIS 1897, *Proc. Linnean Soc. N.S. Wales*, 22: 425.  
**paredraea** CACOECIA 1931, *Exotic Microlepidoptera*, 4: 149. (BM)  
**parichniota** CHELARIA 1938, in Caradja and Meyrick, *Deuts. Ent. Zeit. Iris*, 52: 4.  
     (BM)  
**parichnota** LASPEYRESIA 1921, *Zool. Meded.* 6: 160. (L)  
**parilil** AGRIOPHARA 1918, *Exotic Microlepidoptera*, 2: 197. (BM)  
**pariodelta** ANTISPILA 1929, *Exotic Microlepidoptera*, 3: 541.  
**parmata** COMSOLECHIA 1918, *Exotic Microlepidoptera*, 2: 139. (BM)  
**parmifera** COMOTECHNA 1921, *Exotic Microlepidoptera*, 2: 401. (BM)  
**parmiferana** CAPUA 1881, *Proc. Linnean Soc. N.S. Wales*, 6: 534. (MA)  
**parmulata** COMMATICA 1914, *Trans. Ent. Soc. London*, 1914: 241. (BM)  
**parochra** TIMYRA 1906, *Journ. Bombay Nat. Hist. Soc.* 17: 146. (BM)

paroctas	CHELARIA	1913, <i>Journ. Bombay Nat. Hist. Soc.</i> 22: 166. (BM)
parodaula	CEROSTOMA	1938, in Caradja and Meyrick, <i>Deuts. Ent. Zeit. Iris</i> , 52: 23.
paroditis	PYRODERCES	1928, <i>Exotic Microlepidoptera</i> , 3: 390. (BM)
paroena	MACROTONA	1906, <i>Journ. Bombay Nat. Hist. Soc.</i> 17: 148. (BM)
parolca	MACAROSTOLA	1911, <i>Trans. Linnean Soc. London</i> , 14: 292.
paromias	OPOSTEGA	1915, <i>Trans. Ent. Soc. London</i> , 1915: 240.
paronyma	PHALONIA	1932, <i>Exotic Microlepidoptera</i> , 4: 266.
paropis	PYRODERCES	1915, <i>Exotic Microlepidoptera</i> , 1: 310.
paropta	STENOMA	1916, <i>Exotic Microlepidoptera</i> , 1: 536. (BM)
paroritis	BRACHMIA	1911, <i>Journ. Bombay Nat. Hist. Soc.</i> 20: 718. (BM)
parorma	THERAPNIS*	1910, <i>Journ. Bombay Nat. Hist. Soc.</i> 20: 145. (BM)
parorthota	CAPUA	1928, <i>Exotic Microlepidoptera</i> , 3: 453.
paroxynta	GELECHIA	1931, <i>Exotic Microlepidoptera</i> , 4: 59. (BM)
parthenia	STREPSICRATES	1888, <i>Trans. Proc. New Zealand Inst.</i> 20: 73.
parthenica	COLEOPHORA	1891, <i>Ent. Mon. Mag.</i> 27: 59.
parthenica	THIOTRICHA	1904, <i>Proc. Linnean Soc. N.S. Wales</i> , 29: 297.
parthenistis	MACROBATHRA	1889, <i>Proc. Linnean Soc. N.S. Wales</i> , (Ser. 2) 3: 1678.
parthenopa	HELIOCAUSTA	1883, <i>Proc. Linnean Soc. N.S. Wales</i> , 7: 481.
parthenopis	LECITHOCERA	1932, <i>Exotic Microlepidoptera</i> , 4: 204. (BM)
particeps	ACROLOPHUS	1913, <i>Trans. Ent. Soc. London</i> , 1913: 197. (BM)
particulata	CHELARIA	1913, <i>Journ. Bombay Nat. Hist. Soc.</i> 22: 167. (BM)
partiseca	STENOPTILIA	1931, <i>Ann. Mus. Nac. Hist. Nat. Buenos Aires</i> , 36: 380.
parvisignana	STIGMONOTA	1881, <i>Proc. Linnean Soc. N.S. Wales</i> , 6: 654.
parvisignis	EULIA	1931, <i>Exotic Microlepidoptera</i> , 4: 152. (V)
parvula	COESYRA	1884, <i>Proc. Linnean Soc. N.S. Wales</i> , 9: 783.
paryphaea	SPATALISTIIS	1907, <i>Journ. Bombay Nat. Hist. Soc.</i> 17: 978. (BM)
passaleuta	EPICHORISTA	1920, <i>Voyage de Ch. Alluaud et R. Jeannel en Afrique Oriental, II, Microlepidoptera</i> , p. 53. (P)
passalias	PHILOBOTA	1913, <i>Exotic Microlepidoptera</i> , 1: 122.
passalota	SABATINCA	1923, <i>Trans. Proc. New Zealand Inst.</i> 54: 169.
passalotana	ACROPOLITIS	1881, <i>Proc. Linnean Soc. N.S. Wales</i> , 6: 436.
passiva	EUCOSMA	1913, <i>Ann. Transvaal Mus.</i> 3: 273. (T)
pastas	TIMYRA	1908, <i>Journ. Bombay Nat. Hist. Soc.</i> 18: 444. (BM)
pastor	BATRACHEDRA	1936, <i>Exotic Microlepidoptera</i> , 5: 31.
pastoralis	TINEA	1931, <i>Exotic Microlepidoptera</i> , 4: 106.
patarea	CHRESMARCHA	1924, <i>Exotic Microlepidoptera</i> , 3: 110.
patellata	ACROCERCOPS	1921, <i>Exotic Microlepidoptera</i> , 2: 415. (BM)
patellatus	TITANOPTILUS	1913, <i>Exotic Microlepidoptera</i> , 1: 109.
patellifera	STENOMA	1931, <i>Exotic Microlepidoptera</i> , 4: 34. (V)
patens	STENOMA	1913, <i>Trans. Ent. Soc. London</i> , 1913: 189. (BM)
paterata	ARISTOTELIA	1914, <i>Trans. Ent. Soc. London</i> , 1914: 229.
paterata	CACOECIA	1914, <i>Supplementa Entomologica</i> , No. 3, p. 47. (D)
pateropa	CRYPTOLECHIA	1931, <i>Exotic Microlepidoptera</i> , 4: 125. (V)
patiens	SCYTHRIS	1921, <i>Ann. Transvaal Mus.</i> 8: 116. (T)
patria	ORNEODES	1921, <i>Exotic Microlepidoptera</i> , 2: 408.
patriarcha	PLATYPTILIA	1912, <i>Ann. South African Mus.</i> 10: 54. (SA)
patricia	ACROCERCOPS	1908, <i>Journ. Bombay Nat. Hist. Soc.</i> 18: 825.
patriocosma	HEMIMENE	1927, <i>Exotic Microlepidoptera</i> , 3: 341. (BM)
patriodoxa	ELACHISTA	1932, <i>Exotic Microlepidoptera</i> , 4: 216. (BM)

patrona	CASMARA	1925, <i>in</i> Caradja, <i>Mem. Sect. Sti. Acad. Română</i> , 3: 381. (BM)
patula	STENOMA	1916, <i>Exotic Microlepidoptera</i> , 1: 526. (BM)
paulina	ACROCLITA	1925, <i>Exotic Microlepidoptera</i> , 3: 140. (BM)
paurocentra	STENOMA	1912, <i>Trans. Ent. Soc. London</i> , 1911: 713. (BM)
pauroconis	STENOMA	1932, <i>Exotic Microlepidoptera</i> , 4: 303. (V)
paurodes	YPONOMEUTA	1907, <i>Proc. Linnean Soc. N.S. Wales</i> , 32: 150.
paurogramma	EULECHRIA	1883, <i>Proc. Linnean Soc. N.S. Wales</i> , 7: 542.
pauroleuca	TRACHYRRHOPALA*	1926, <i>Sarawak Mus. Journ.</i> 3: 168.
paurosperma	MYRMECOZELE	1926, <i>Ann. South African Mus.</i> 23: 342. (SA)
pausimacha	POLYHYMNO	1909, <i>Ann. Transvaal Mus.</i> 2: 14, pl. 5, fig. 3. (T)
pavida	DEPRESSARIA	1913, <i>Exotic Microlepidoptera</i> , 1: 114. (BM)
pavidus	PTEROPHORUS	1908, <i>Trans. Ent. Soc. London</i> , 1907: 493.
pavimentata	ATTERIA	1913, <i>Trans. Ent. Soc. London</i> , 1913: 171. (BM)
pectinata	ARDIOSTERES	1917, <i>Exotic Microlepidoptera</i> , 2: 90.
pecuniosa	NEMOTOIS	1921, <i>Zool. Meded.</i> 6: 202. (L)
pedaliota	CAPUA	1936, <i>Exotic Microlepidoptera</i> , 5: 58. (BM)
pedetis	PHILOBOTA	1884, <i>Proc. Linnean Soc. N.S. Wales</i> , 8: 488.
pedias	POLYCHROSIS	1920, <i>Exotic Microlepidoptera</i> , 2: 347. (BM)
pedicata	ODITES	1914, <i>Ann. Transvaal Mus.</i> 4: 198. (T)
pedicata	SCHIFFERMUELLERIA	1918, <i>Ann. Transvaal Mus.</i> 6: 29. (T)
pegaea	HYBROMA	1919, <i>Exotic Microlepidoptera</i> , 2: 241. (BM)
peganitis	PHALONIA	1912, <i>Ent. Mon. Mag.</i> 48: 35. (Sub.)
pelaea	AUTOSTICHA	1908, <i>Journ. Bombay Nat. Hist. Soc.</i> 18: 456. (BM)
pelanodes	NEPTICULA	1920, <i>Voyage de Ch. Alluaud et R. Jeannel en Afrique Oriental, II, Microlepidoptera</i> , p. 116. (P)
pelargodes	SIMAETHIS	1921, <i>Zool. Meded.</i> 6: 183. (L)
pelasta	CHOLOTIS	1915, <i>Exotic Microlepidoptera</i> , 1: 329. (BM)
pelecyntes	OXYPTILUS	1908, <i>Trans. Ent. Soc. London</i> , 1907: 477.
pelias	TRICHOPTILUS	1908, <i>Trans. Ent. Soc. London</i> , 1907: 472.
pelina	EUCOSMA	1912, <i>Ent. Mon. Mag.</i> 48: 35. (Sub.)
pelinactis	IMMA	1925, <i>Exotic Microlepidoptera</i> , 3: 133.
pelinaula	SCYTHRIS	1916, <i>Exotic Microlepidoptera</i> , 2: 14.
pelinitis	STENOMA	1912, <i>Trans. Ent. Soc. London</i> , 1911: 714. (BM)
pelinoma	OPOGONA	1931, <i>Exotic Microlepidoptera</i> , 4: 164.
pelinopa	MACHAERITIS	1902, <i>Trans. R. Soc. S. Australia</i> , 26: 133.
pelinopis	COLEOPHORA	1933, <i>Exotic Microlepidoptera</i> , 4: 364. (V)
pelitis	TRICHOTAPHE	1913, <i>Journ. Bombay Nat. Hist. Soc.</i> 22: 179. (BM)
pellax	BRACHMIA	1911, <i>Journ. Bombay Nat. Hist. Soc.</i> 20: 713. (BM)
pellocoma	APHANOXENA*	1915, <i>Exotic Microlepidoptera</i> , 1: 387. (BM)
peloceros	LECITHOCERA	1938, <i>in</i> Caradja and Meyrick, <i>Deuts. Ent. Zeit. Iris</i> , 52: 86.
pelochares	CRYPTOLECHIA	1934, <i>Exotic Microlepidoptera</i> , 4: 479. (BM)
pelochlora	TINEOLA	1920, <i>Voyage de Ch. Alluaud et R. Jeannel en Afrique Oriental, II, Microlepidoptera</i> , p. 101. (P)
pelochroa	XYSMATODOMA	1893, <i>Proc. Linnean Soc. N.S. Wales</i> , 7: 501.
pelochrosta	ODITES	1933, <i>Exotic Microlepidoptera</i> , 4: 434. (BM)
pelochyta	SCYTHRIS	1909, <i>Ann. Transvaal Mus.</i> 2: 22, pl. 7, fig. 5. (T)
pelochytana	ATELODORA*	1881, <i>Proc. Linnean Soc. N.S. Wales</i> , 6: 427.
pelocnista	GAESA	1939, <i>Trans. R. Ent. Soc. London</i> , 89: 55. (BM)
pelocrossa	OPOSTEGA	1928, <i>Exotic Microlepidoptera</i> , 3: 396. (T)

pelodelta	MACHAEROPTERIS	1931, in Joannis, <i>Ann. Soc. Ent. France</i> , 98 (Supp.): 744 [506]. (P)
pelodes	AUTOMOLA* [AUTOSTICHA*]	1883, <i>Ent. Mon. Mag.</i> 20: 34. (BM)
pelodora	EULECHRIA	1888, <i>Proc. Linnean Soc. N.S. Wales</i> , (Ser. 2) 2: 944.
pelodoxa	MELASINA	1928, <i>Exotic Microlepidoptera</i> , 3: 431.
pelogenes	EUTORNA	1906, <i>Trans. R. Soc. S. Australia</i> , 30: 45.
pelogramma	PROTOLECHIA	1904, <i>Proc. Linnean Soc. N.S. Wales</i> , 29: 367.
pelograpta	MERIDARCHIS	1929, <i>Trans. Ent. Soc. London</i> , 76: 502. (BM)
pelomacta	IMMA	1922, <i>Exotic Microlepidoptera</i> , 2: 484. (BM)
pelomicta	STOMOPTERYX	1928, <i>Bull. Hill Mus.</i> 2: 234. (BM)
pelomorpha	LECITHOCERA	1931, in Caradja, <i>Bull. Sect. sci. Acad. roum.</i> 14: 69. (BM)
pelophaea	CRYPTOLECHIA	1931, <i>Exotic Microlepidoptera</i> , 4: 192. (BM)
peloplaca	AMYDRIA	1917, <i>Ann. South African Mus.</i> 17: 16. (SA)
peloptera	CLADARODES*	1910, <i>Rec. Indian Mus.</i> 2: 230. (K)
peloptila	AGRIASTIS*	1914, <i>Trans. Ent. Soc. London</i> , 1914: 251. (BM)
pelorrhoea	OPOSTEGA	1915, <i>Exotic Microlepidoptera</i> , 1: 352.
pelospila	TORTRIX	1932, <i>Exotic Microlepidoptera</i> , 4: 255. (BM)
pelospora	SYMMOCA	1927, <i>Exotic Microlepidoptera</i> , 3: 356.
pelosticta	HELIOCAUSTA	1883, <i>Proc. Linnean Soc. N.S. Wales</i> , 7: 473.
pelostrota	MELASINA	1927, <i>Exotic Microlepidoptera</i> , 3: 328. (T)
pelota	PANCOENIA	1904, <i>Proc. Linnean Soc. N.S. Wales</i> , 29: 390.
pelotricha	DECADARCHIS	1926, <i>Trans. Ent. Soc. London</i> , 74: 275.
peloxantha	PLEUROTA	1884, <i>Proc. Linnean Soc. N.S. Wales</i> , 9: 753.
peloxythana	TORTRIX	1881, <i>Proc. Linnean Soc. N.S. Wales</i> , 6: 514.
peltastes	OXYPTILUS	1908, <i>Trans. Ent. Soc. London</i> , 1907: 479.
peltastica	ARGYROPLOCE	1921, <i>Ann. Transvaal Mus.</i> 8: 57. (T)
peltastis	TYMBOPHORA*	1890, <i>Trans. R. Soc. S. Australia</i> , 13: 56.
peltata	AEGERIA	1932, <i>Exotic Microlepidoptera</i> , 4: 230.
peltias	PERSICOPTILA	1897, <i>Proc. Linnean Soc. N.S. Wales</i> , 22: 330.
peltophanes	GRACILARIA	1907, <i>Proc. Linnean Soc. N.S. Wales</i> , 32: 67.
peltophora	STERIPHOTIS*	1911, <i>Proc. Linnean Soc. N.S. Wales</i> , 36: 259.
pelurga	IMMA	1921, <i>Zool. Meded.</i> 6: 180. (L)
pemphigodes	GRAPHICOPTILA*	1931, <i>Exotic Microlepidoptera</i> , 4: 97.
pendens	PHTHORIMAEA	1918, <i>Ann. Transvaal Mus.</i> 6: 18. (T)
pendula	MACROSACES	1910, <i>Journ. Bombay Nat. Hist. Soc.</i> 20: 147. (BM)
pendulata	ARGYROPLOCE	1911, <i>Proc. Linnean Soc. N.S. Wales</i> , 36: 279.
penelope	ERIOCHRYISIS*	1937, <i>Exotic Microlepidoptera</i> , 5: 155.
penessa	EPISTOMOTIS*	1906, <i>Journ. Bombay Nat. Hist. Soc.</i> 17: 416.
penetralis	HEMIMENE	1916, <i>Exotic Microlepidoptera</i> , 2: 24. (BM)
penetralis	OTOPTRIS	1915, <i>Trans. Ent. Soc. London</i> , 1915: 245.
penetrans	RECURVARIA	1923, <i>Exotic Microlepidoptera</i> , 3: 13. (BM)
penetrata	TINEA	1912, <i>Ann. Transvaal Mus.</i> 3: 80. (T)
penetratrix	TELPHUSA	1931, <i>Journ. Linnean Soc. London</i> , 37: 279. (BM)
penographa	ACROCERCOPS	1920, <i>Exotic Microlepidoptera</i> , 2: 294. (BM)
pensilis	ANARSIA	1913, <i>Journ. Bombay Nat. Hist. Soc.</i> 22: 168. (BM)
pensilis	CACOECIA	1920, <i>Exotic Microlepidoptera</i> , 2: 339. (BM)
pentacarpa	OINOPHILA	1910, <i>Trans. Ent. Soc. London</i> , 1910: 376.
pentacentra	PALTODORA	1912, <i>Ann. South African Mus.</i> 10: 59. (SA)



- pentachora PERIACMA 1910, *Journ. Bombay Nat. Hist. Soc.* 20: 158. (BM)  
 pentachorda COSMOPTERYX 1915, *Trans. Ent. Soc. London*, 1915: 203. (BM)  
 pentachrysis LIMNOECIA 1931, *Exotic Microlepidoptera*, 4: 54.  
 pentaclosta PROMALACTIS 1922, *Exotic Microlepidoptera*, 2: 542. (BM)  
 pentacyba CHOREUTIS 1927, *Bull. Soc. R. Ent. Egypte*, 1926, p. 110.  
 pentacycla ACROCERCOPS 1934, *Exotic Microlepidoptera*, 4: 472.  
 pentadesma LITHOCOLLETIS 1919, *Exotic Microlepidoptera*, 2: 230. (BM)  
 pentadisa MONOPIS 1924, *Exotic Microlepidoptera*, 3: 71. (BM)  
 pentadora GELECHIA 1917, *Trans. Ent. Soc. London*, 1917: 51. (BM)  
 pentagama STAGMATOPHORA 1928, *Exotic Microlepidoptera*, 3: 388. (T)  
 pentagonaspis EUCOSMA 1931, *Exotic Microlepidoptera*, 4: 144. (BM)  
 pentagramma CALLIPRORA\* 1914, *Trans. Ent. Soc. London*, 1914: 243. (BM)  
 pentalitha ANTISPILA 1916, *Exotic Microlepidoptera*, 2: 9.  
 pentalocha ACROCERCOPS 1912, in Wytsman, *Genera Insectorum*, fasc. 128, p. 15.  
 pentalychna LASPEYRESIA 1938, in Caradja and Meyrick, *Deuts. Ent. Zeit. Iris*, 52: 2.  
 pentameris ARISTOTELIA 1931, in Caradja, *Bull. Sect. sci. Acad. roum.* 14: 66.  
 (BM)  
 pentametra TINEA 1921, *Ann. Transvaal Mus.* 8: 128. (T)  
 pentanoma ARGYRESTHIA 1913, *Ann. Transvaal Mus.* 3: 318. (T)  
 pentaphylactis GRACILARIA 1938, *Trans. R. Ent. Soc. London*, 87: 525.  
 pentaplaca ACROCERCOPS 1911, *Trans. Linnean Soc. London*, 14: 291.  
 pentapyrga MOMPCHA 1922, *Exotic Microlepidoptera*, 2: 577. (BM)  
 pentarchya CRYPHIOMYSTIS\* 1922, *Exotic Microlepidoptera*, 2: 563. (BM)  
 pentargyra MICTOPSICHTIA 1921, *Exotic Microlepidoptera*, 2: 478. (BM)  
 pentasema STATHMOPODA 1913, *Exotic Microlepidoptera*, 1: 84.  
 pentaspila TINEA 1916, *Exotic Microlepidoptera*, 1: 603. (MA)  
 pentasticta AULOTROPHA\* 1918, *Ann. Transvaal Mus.* 6: 32. (T)  
 pentasticta LASPEYRESIA 1916, *Exotic Microlepidoptera*, 2: 22. (BM)  
 pentastra COMPSOLECHIA 1922, *Trans. Ent. Soc. London*, 1922: 81. (BM)  
 pentathlopa CRYPTOLECHIA 1933, *Exotic Microlepidoptera*, 4: 369. (V)  
 pentatma MYRMECOZELA 1936, *Exotic Microlepidoptera*, 5: 53.  
 pentatypa DECADARCHIS 1920, *Voyage de Ch. Alluaud et R. Jeannel en Afrique  
 Oriental, II, Microlepidoptera*, p. 96. (F)  
 pentaula PLUTELLA 1913, *Exotic Microlepidoptera*, 1: 152.  
 pentaxantha ERETMOCCERA 1929, *Exotic Microlepidoptera*, 3: 543. (BM)  
 pentazona SESIA 1918, *Exotic Microlepidoptera*, 2: 180.  
 pentazyga ARCHYALA 1915, *Trans. Proc. New Zealand Inst.* 47: 204.  
 penthalea BORKHAUSENIA  
 [OECOPHORA] 1905, *Trans. Ent. Soc. London*, 1905: 239.  
 penthesilea LYONETIA 1921, *Exotic Microlepidoptera*, 2: 457.  
 penthicides PROTOLECHIA 1921, *Exotic Microlepidoptera*, 2: 427. (BM)  
 pentulias IPHIERGA 1893, *Proc. Linnean Soc. N.S. Wales*, 7: 518.  
 pepantica LECITHOCERA 1934, in Caradja and Meyrick, *Deuts. Ent. Zeit. Iris*, 48:  
 36.  
 peperistis GELECHIA 1926, *Exotic Microlepidoptera*, 3: 277. (BM)  
 peperitis PRAYS 1907, *Journ. Bombay Nat. Hist. Soc.* 17: 984. (BM)  
 peplophanes CALLIATHLA\* 1931, *Ann. Mus. Nac. Hist. Nat. Buenos Aires*, 36: 405.  
 (BM)  
 peplotoma LOBESIA 1928, *Exotic Microlepidoptera*, 3: 442. (BM)  
 peracuta MEGACRASPEDUS 1920, *Ann. S. African Mus.* 17: 281.

- peraea EUCOSMA 1911, *Proc. Linnean Soc. N.S. Wales*, 36: 247.
- peraeota MACROBATHRA 1921, *Ann. Transvaal Mus.* 8: 98. (T)
- peragrata CRASIMORPHA\* 1923, *Exotic Microlepidoptera*, 3: 33. (BM)
- percastis AMYDRIA 1908, *Proc. Zool. Soc. London*, p. 753.
- percnacma VAZUGADA 1923, *Exotic Microlepidoptera*, 2: 623. (BM)
- percnaula SCAEOSOPHA\* 1914, *Exotic Microlepidoptera*, 1: 254. (BM)
- percnitis IZATHA 1909, *Trans. New Zealand Inst.* 41: 14.
- percnobathra ANCYLIS 1933, *Exotic Microlepidoptera*, 4: 417.
- percnobela BRACHMIA 1911, *Journ. Bombay Nat. Hist. Soc.* 20: 723. (BM)
- percnocarpa STENOMA 1925, *Exotic Microlepidoptera*, 3: 181. (BM)
- percnoceros COLEOPHORA 1933, *Exotic Microlepidoptera*, 4: 365.
- percnochlaena ARGYROPLOCE 1938, *Institut des Parcs Nationaux du Congo Belge*, fasc. 14, p. 10. (C)
- percnocoma CRYPTOLECHIA 1930, *Exotic Microlepidoptera*, 3: 578.
- percnodes OPOGONA 1910, *Rec. Indian Mus.* 2: 230. (K)
- percnogona ANTAEOTRICHA 1925, *Exotic Microlepidoptera*, 3: 170. (BM)
- percnoleuca GLYPHIDOCERA 1923, *Exotic Microlepidoptera*, 3: 48. (BM)
- percnombra LIOPYCNAS\* 1937, *Exotic Microlepidoptera*, 5: 113.
- percnomicta DECADARCHIS 1934, *Pacific Ent. Surv. Publ.* 7, art. 28, p. 355. (BB)
- percnopa HELIOSTIBES 1922, *Ent. Mitteil.* 11: 47. (D)
- percnophanes ERETMOCCERA 1929, *Exotic Microlepidoptera*, 3: 543.
- percnophylla COLLOGENES\* 1931, *Exotic Microlepidoptera*, 4: 142.
- percnoptila PHTHEOCHROA 1933, *Exotic Microlepidoptera*, 4: 446. (C)
- percnorma PHIMORYCTIS\* 1930, *Exotic Microlepidoptera*, 3: 618. (BM)
- percnoscia HOLCOCCERA 1932, *Exotic Microlepidoptera*, 4: 317. (V)
- percnospila ANACAMPSIS 1914, *Trans. Ent. Soc. London*, 1914: 266. (BM)
- percnotoxa ATELOSTICHA 1920, *Exotic Microlepidoptera*, 2: 379. (BM)
- perdita EULECHRIA 1883, *Proc. Linnean Soc. N.S. Wales*, 7: 547.
- perducta AGRIOPHARA 1916, *Exotic Microlepidoptera*, 1: 484. (BM)
- peregrina DIPLODOMA 1919, *Exotic Microlepidoptera*, 2: 262.
- perfidia LECITHOCERA 1918, *Exotic Microlepidoptera*, 2: 105. (BM)
- perfidiosa PHTHORIMAEA 1917, *Trans. Ent. Soc. London*, 1917: 41. (BM)
- perfixa BUCCULATRIX 1915, *Exotic Microlepidoptera*, 1: 354.
- perflavescens PHALONIA 1934, in Caradja and Meyrick, *Deuts. Ent. Zeit. Iris*, 48: 29.
- perflua XYLORYCTA 1914, *Exotic Microlepidoptera*, 1: 205. (MA)
- perforata MONOPIS 1911, *Ann. Transvaal Mus.* 3: 80.
- perfossa ARISTOTELIA 1917, *Trans. Ent. Soc. London*, 1917: 33. (BM)
- perfracta GLYPHIPTERYX 1922, *Exotic Microlepidoptera*, 2: 493. (BM)
- perfrenis SYNNYMPHA 1920, *Exotic Microlepidoptera*, 2: 361.
- perfricta LASPEYRESIA 1920, *Exotic Microlepidoptera*, 2: 352. (BM)
- perfuga ULOCHORA 1926, *Trans. Ent. Soc. London*, 74: 274.
- perfumata DECADARCHIS 1927, *Insects of Samoa*, 3, *Lepidoptera*, fasc. 2, p. 112.
- perfusa ANTAEOTRICHA 1916, *Exotic Microlepidoptera*, 1: 504. (BM)
- periacta PLATYPTILIA 1910, *Ann. South African Mus.* 5: 411. (SA)
- perianthes MACHIMIA 1922, *Exotic Microlepidoptera*, 2: 545. (P)
- periarga PSELNOPHORUS 1913, *Ann. Transvaal Mus.* 3: 267. (T)
- periastra DRACHMOBOLA\* 1907, *Journ. Bombay Nat. Hist. Soc.* 17: 978. (BM)
- periastra ONEBALA 1910, *Journ. Bombay Nat. Hist. Soc.* 20: 454.
- periaula STENOMA 1916, *Exotic Microlepidoptera*, 1: 510. (BM)

pericentra	HESPERARCHA*	1918, <i>Ann. Transvaal Mus.</i> 6: 38. (T)
pericentrota	ETHMIA	1926, <i>Ann. South African Mus.</i> 23: 339. (SA)
perichalca	HELIODINES	1912, <i>Exotic Microlepidoptera</i> , 1: 58.
pericharacta	HOMALOPSYCHA	1924, <i>Exotic Microlepidoptera</i> , 3: 70. (T)
perichlora	BORKHAUSENIA	1907, <i>Trans. Proc. New Zealand Inst.</i> 39: 118.
perichlora	HOMALOXESTIS	1910, <i>Trans. Ent. Soc. London</i> , 1910: 446. (BM)
periclina	STATHMOPODA	1938, <i>Trans. R. Ent. Soc. London</i> , 89: 520.
pericylta	PETALANTHES	1883, <i>Proc. Linnean Soc. N.S. Wales</i> , 8: 337.
pericrossa	MELASINA	1907, <i>Journ. Bombay Nat. Hist. Soc.</i> 18: 158.
periculosa	COESYRA	1913, <i>Exotic Microlepidoptera</i> , 1: 120. (MA)
periculosa	LASPEYRESIA	1913, <i>Ann. Transvaal Mus.</i> 3: 280.
pericyclota	MACHIMIA	1920, <i>Exotic Microlepidoptera</i> , 2: 376. (BM)
pericyphana	STREPSICEROS	1881, <i>Proc. Linnean Soc. N.S. Wales</i> , 6: 685.
peridesma	STENOMA	1925, <i>Exotic Microlepidoptera</i> , 3: 220. (BM)
peridoxa	PROTANYSTIS	1924, <i>Exotic Microlepidoptera</i> , 3: 97. (BM)
perigramma	PTOCHORYCTIS	1926, <i>Sarawak Mus. Journ.</i> 3: 160.
perigrapta	CROCANTHES	1904, <i>Proc. Linnean Soc. N.S. Wales</i> , 29: 402.
perigypsa	LECITHOCERA	1922, <i>Zool. Meded.</i> 7: 85. (L)
perilithas	POLYMNESTRA*	1927, <i>Exotic Microlepidoptera</i> , 3: 331. (T)
perinyctis	HAPLODYTA	1889, <i>Proc. Linnean Soc. N.S. Wales</i> , (Ser. 2) 3: 1666.
periochra	PACHNISTIS	1916, <i>Exotic Microlepidoptera</i> , 1: 577.
periodica	BAREA	1920, <i>Exotic Microlepidoptera</i> , 2: 308.
perioditis	MACHIMIA	1928, <i>Exotic Microlepidoptera</i> , 3: 471. (BM)
periopa	CAPUA	1910, <i>Proc. Linnean Soc. N.S. Wales</i> , 35: 184.
periopta	MICTOPSICHIA	1913, <i>Exotic Microlepidoptera</i> , 1: 99. (BM)
periorma	CNEPHASIA	1910, <i>Proc. Linnean Soc. N.S. Wales</i> , 35: 271.
periphanes	ARISTAEA*	1907, <i>Proc. Linnean Soc. N.S. Wales</i> , 32: 52.
periphora	PANCOENIA*	1904, <i>Proc. Linnean Soc. N.S. Wales</i> , 29: 389.
periphracta	LEUCOPTERA	1915, <i>Exotic Microlepidoptera</i> , 1: 347.
periphrectis	STENOMA	1915, <i>Exotic Microlepidoptera</i> , 1: 451. (BM)
periploca	IMMA	1910, <i>Trans. Ent. Soc. London</i> , 1910: 466. (BM)
perirrhoa	STENOMA	1930, <i>Exotic Microlepidoptera</i> , 4: 28. (BM)
periscelta	STENOMA	1915, <i>Exotic Microlepidoptera</i> , 1: 457. (BM)
perischias	URODUS	1925, <i>Exotic Microlepidoptera</i> , 3: 129. (BM)
periscia	LOCHEUTIS	1889, <i>Proc. Linnean Soc. N.S. Wales</i> , (Ser. 2) 3: 1589.
periscias	ODITES	1928, <i>Exotic Microlepidoptera</i> , 3: 434. (BM)
perisepta	TINEA	1922, <i>Exotic Microlepidoptera</i> , 2: 595. (P)
perisphena	GRACILARIA	1905, <i>Journ. Bombay Nat. Hist. Soc.</i> 16: 613.
perissarcha	ACROLOPHUS	1919, <i>Exotic Microlepidoptera</i> , 2: 278. (BM)
perisseuta	MALLOBATHRA	1920, <i>Trans. Proc. New Zealand Inst.</i> 52: 32.
perissopa	NEPTICULA	1919, <i>Trans. Proc. New Zealand Inst.</i> 51: 354.
perissopis	ODITES	1936, <i>Exotic Microlepidoptera</i> , 5: 27. (BM)
perissosema	GELECHIA	1932, <i>Exotic Microlepidoptera</i> , 4: 351. (BM)
peristera	HOPLOPHANES	1897, <i>Proc. Linnean Soc. N.S. Wales</i> , 22: 414.
peristicta	EUCOSMA	1912, <i>Ent. Mon. Mag.</i> 48: 34. (Sub.)
peristictis	PAMMENE	1912, <i>Journ. Bombay Nat. Hist. Soc.</i> 21: 874. (BM)
peristrepta	PYRODERCES	1917, <i>Exotic Microlepidoptera</i> , 2: 39.
peristylis	YPSOLOPHUS	1904, <i>Proc. Linnean Soc. N.S. Wales</i> , 29: 431.
peritoma	ADOXOPHYES	1918, <i>Exotic Microlepidoptera</i> , 2: 167. (BM)
peritura	CALLIPRORA	1922, <i>Trans. Ent. Soc. London</i> , 1922: 70. (BM)

- perixantha AUTOSTICHA 1914, *Exotic Microlepidoptera*, 1: 202. (BM)  
 perizeucta HOMALOXESTIS 1910, *Journ. Bombay Nat. Hist. Soc.* 20: 441. (BM)  
 perjecta STENOMA 1931, *Exotic Microlepidoptera*, 4: 36. (V)  
 perjura STENOMA 1925, *Exotic Microlepidoptera*, 3: 207. (BM)  
 perlucescens CTENOCOMPA 1927, *Exotic Microlepidoptera*, 3: 328. (T)  
 perlustrata PYCNOSTOLA 1920, *Ann. South African Mus.* 17: 280. (SA)  
 permagna COMPSOLECHIA 1920, *Ann. South African Mus.* 17: 284. (SA)  
 permeata COESYRA 1913, *Exotic Microlepidoptera*, 1: 117.  
 permissa ANARSIA 1926, *Ann. South African Mus.* 23: 331. (SA)  
 permota MOMPHA 1917, *Exotic Microlepidoptera*, 2: 52. (BM)  
 permutata CACOECIA 1928, *Exotic Microlepidoptera*, 3: 457. (BM)  
 perniciosa HYLADAULA\* 1920, *Exotic Microlepidoptera*, 2: 356.  
 pernocoma CRYPTOLECHIA 1930, *Exotic Microlepidoptera*, 3: 578.  
 perobtusa BATRACHEDRA 1922, *Exotic Microlepidoptera*, 2: 583. (BM)  
 peronacma OTOCHARES 1919, *Exotic Microlepidoptera*, 2: 245. (BM)  
 peronectis GELECHIA 1909, *Ann. Transvaal Mus.* 2: 12, pl. 4, fig. 9. (T)  
 peroneta TRACHYDORA 1897, *Proc. Linnean Soc. N.S. Wales*, 22: 394.  
 peronetrus TIMYRA 1906, *Journ. Bombay Nat. Hist. Soc.* 17: 145. (BM)  
 peronodes LIMNOECIA 1915, *Exotic Microlepidoptera*, 1: 318.  
 peropaca DICHELOPA 1929, *Trans. Ent. Soc. London*, 76: 493. (BM)  
 perophora STENOMA 1915, *Exotic Microlepidoptera*, 1: 469. (BM)  
 perpensa LECITHOCERA 1918, *Exotic Microlepidoptera*, 2: 153. (BM)  
 perpetua ACROLOPHUS 1913, *Trans. Ent. Soc. London*, 1913: 196. (BM)  
 perpetua EULECHRIA 1913, *Exotic Microlepidoptera*, 1: 160. (MA)  
 perquisita ANACAMPSIS 1922, *Trans. Ent. Soc. London*, 1922: 78. (BM)  
 perrupta LASPEYRESIA 1922, *Exotic Microlepidoptera*, 2: 531. (BM)  
 persecta EPICHORISTA 1914, *Trans. Proc. New Zealand Inst.* 46: 104.  
 persephone SCYTHRIS 1936, *Exotic Microlepidoptera*, 5: 63.  
 perseverans TINEA 1926, *Sarawak Mus. Journ.* 3: 167.  
 persicopa LACTURA 1928, *Exotic Microlepidoptera*, 3: 416.  
 persistis HYPERCALLIA 1914, *Exotic Microlepidoptera*, 1: 191. (BM)  
 persita STENOMA 1915, *Exotic Microlepidoptera*, 1: 463. (BM)  
 personata COESYRA 1884, *Proc. Linnean Soc. N.S. Wales*, 9: 774.  
 perspersa RHATHAMICTIS\* 1924, *Trans. Proc. New Zealand Inst.* 55: 662.  
 perspicua CRIMNOLOGA\* 1920, *Voyage de Ch. Alluaud et R. Jeannel en Afrique Oriental, II, Microlepidoptera*, p. 62. (P)  
 perspicua CYCLOPONYMPHA 1913, *Ann. Transvaal Mus.* 3: 328. (T)  
 perstricta ADOXOPHYES 1928, *Exotic Microlepidoptera*, 3: 453. (BM)  
 perterrita ARISTOTELIA 1923, *Exotic Microlepidoptera*, 3: 11. (BM)  
 pertexta ARGYROPOLOCE 1920, *Exotic Microlepidoptera*, 2: 351. (BM)  
 pertinax AROTROPHORA 1910, *Proc. Linnean Soc. N.S. Wales*, 35: 265.  
 pertinax STENOMA 1915, *Exotic Microlepidoptera*, 1: 459. (BM)  
 pertinens GELECHIA 1931, *Journ. Linnean Soc. London*, 37: 279. (BM)  
 perturbata ACROCERCOPS 1921, *Exotic Microlepidoptera*, 2: 469.  
 perumbrata BRACHMIA 1918, *Exotic Microlepidoptera*, 2: 113. (BM)  
 pervallata PROCHOLA 1922, *Exotic Microlepidoptera*, 2: 581. (BM)  
 perversa CRYPTOLECHIA 1918, *Exotic Microlepidoptera*, 2: 222. (BM)  
 persversa EPICHORISTA 1912, *Exotic Microlepidoptera*, 1: 9. (BM)  
 pervicax EUCOSMA 1911, *Proc. Linnean Soc. N.S. Wales*, 36: 250.  
 pesephena PLEUROTA 1884, *Proc. Linnean Soc. N.S. Wales*, 9: 751.

- pesseuta** COSMOCLOSTIS 1906, *Journ. Bombay Nat. Hist. Soc.* 17: 134.  
**pessocrossa** ARISTOTELIA 1926, *Exotic Microlepidoptera*, 3: 273. (BM)  
**pessota** LASPEYRESIA 1911, *Proc. Linnean Soc. N.S. Wales*, 36: 290.  
**petalacma** MACHAEROPTERIS 1932, *Exotic Microlepidoptera*, 4: 211.  
**petalistis** ELACHISTA 1932, *Exotic Microlepidoptera*, 4: 217.  
**petalitis** MACROBATHRA 1915, *Exotic Microlepidoptera*, 1: 295. (BM)  
**petalocrossa** EULIA 1926, *Exotic Microlepidoptera*, 3: 250. (BM)  
**petalodes** DICHOMERIS 1934, *Exotic Microlepidoptera*, 4: 512. (BM)  
**petalonota** EUCOSMA 1937, *Exotic Microlepidoptera*, 5: 157. (O)  
**petalopa** ACROCERCOPS 1934, *Exotic Microlepidoptera*, 4: 470.  
**petaloxantha** HAPSIFERA 1931, *Exotic Microlepidoptera*, 4: 98.  
**petasodes** ORSIMACHA\* 1914, *Exotic Microlepidoptera*, 1: 186. (BM)  
**petraea** CARPOSINA 1910, *Proc. Linnean Soc. N.S. Wales*, 35: 151.  
**petraea** STENOPTILIA 1908, *Trans. Ent. Soc. London*, 1907: 504.  
**petraea** SYLLOCHITIS\* 1910, *Journ. Bombay Nat. Hist. Soc.* 20: 462. (BM)  
**petrias** HARMOLOGA 1902, *Trans. Ent. Soc. London*, 1902: 572.  
**petrias** ZELLERIA 1907, *Journ. Bombay Nat. Hist. Soc.* 17: 746. (BM)  
**petrinodes** GNORIMOSCHEMA 1904, *Proc. Linnean Soc. N.S. Wales*, 29: 318.  
**petrinopa** PERSICOPTILA 1915, *Exotic Microlepidoptera*, 1: 320.  
**petrinopis** CHELARIA 1934, *Exotic Microlepidoptera*, 4: 451. (BM)  
**petrodes** MELASINA 1914, *Ann. South African Mus.* 10: 252. (SA)  
**petrodoxa** NARYCIA 1923, *Trans. Proc. New Zealand Inst.* 54: 169.  
**petroeca** TALAEPORIA 1937, *Exotic Microlepidoptera*, 5: 113.  
**petroglypta** PATROMASIA\* 1926, *Ann. South African Mus.* 23: 347. (SA)  
**petrographa** ANACAMPSIS 1922, *Trans. Ent. Soc. London*, 1922: 79. (BM)  
**petrograpta** SYMPETALISTIS\* 1935, *Exotic Microlepidoptera*, 4: 557.  
**petrologa** DEMOBROTIS 1919, *Exotic Microlepidoptera*, 2: 254.  
**petromacha** ARGYROPLOCE 1931, *Exotic Microlepidoptera*, 4: 128. (BM)  
**petromorpha** COMPSOLECHIA 1922, *Trans. Ent. Soc. London*, 1922: 84. (BM)  
**petronoma** DEPRESSARIA 1934, *Exotic Microlepidoptera*, 4: 475. (BM)  
**petrophanes** EULECHRIA 1914, *Exotic Microlepidoptera*, 1: 162.  
**petrophora** CAPUA 1938, *Institut des Parcs Nationaux du Congo Belge*, fasc. 14,  
p. 5, pl. I, fig. 3.  
**petrophracta** TORTRIX 1938, *Trans. Ent. Soc. London*, 87: 506. (BM)  
**petroschia** HYPOSMOCOMA 1915, *Exotic Microlepidoptera*, 1: 340. (BM)  
**petrosema** PROTOTHEORA\* 1917, *Ann. South African Mus.* 17: 19.  
**petrosperma** CUPHOMANTIS\* 1935, *Exotic Microlepidoptera*, 4: 576. (C)  
**petrota** MELEONOMA 1914, *Exotic Microlepidoptera*, 1: 255. (BM)  
**petrotoma** AUTOSTICHA 1916, *Exotic Microlepidoptera*, 1: 587. (BM)  
**petroxesta** LABDIA 1921, *Exotic Microlepidoptera*, 2: 451. (BM)  
**petulans** HAPALOSARIS\* 1917, *Trans. Ent. Soc. London*, 1917: 37. (BM)  
**petulans** PERONEA 1912, *Exotic Microlepidoptera*, 1: 19. (BM)  
**pexa** OPOSTEGA 1920, *Exotic Microlepidoptera*, 2: 358.  
**phacelota** CHELARIA 1913, *Journ. Bombay Nat. Hist. Soc.* 22: 166. (BM)  
**phaeacma** ARGYROPLOCE 1931, *Exotic Microlepidoptera*, 4: 129.  
**phaeadelphia** OPOGONA 1934, *Exotic Microlepidoptera*, 4: 463.  
**phaedra** ANTICTENISTIS 1931, *Exotic Microlepidoptera*, 4: 142. (V)  
**phaedrella** ATELOSTICHA\* 1883, *Proc. Linnean Soc. N.S. Wales*, 7: 491.  
**phaedropis** TINEA 1926, *Sarawak Mus. Journ.* 3: 166.  
**phaedrospora** MNESIPATRIS\* 1935, *Exotic Microlepidoptera*, 4: 559.

- phaedrostoma** TRILOCHANA 1934, *Exotic Microlepidoptera*, 4: 455.  
**phaedryntis** ENCHOCRATES 1888, *Proc. Linnean Soc. N.S. Wales*, (Ser. 2) 2: 929.  
**phaeobathra** USSARA 1932, *Exotic Microlepidoptera*, 4: 276. (v)  
**phaeocasis** MELASINA 1934, *Exotic Microlepidoptera*, 4: 520. (c)  
**phaeocausta** CRYPTOLECHIA 1934, *Exotic Microlepidoptera*, 4: 478. (BM)  
**phaeocentra** COLEOPHORA 1914, *Exotic Microlepidoptera*, 1: 206.  
**phaeocephala** TINEOLA 1918, *Ann. Transvaal Mus.* 6: 44. (T)  
**phaeoceros** CEROMITIA 1921, *Exotic Microlepidoptera*, 2: 406.  
**phaeochalca** HOPLOPHANES 1897, *Proc. Linnean Soc. N.S. Wales*, 22: 414.  
**phaeochalca** OPOGONA 1908, *Proc. Zool. Soc. London*, p. 737.  
**phaeochlora** ERIDACHTHA 1920, *Voyage de Ch. Alluaud et R. Jeannel en Afrique Oriental, II, Microlepidoptera*, p. 76. (P)  
**phaeochorda** ASYMPHORODES 1929, *Trans. Ent. Soc. London*, 76: 499.  
**phaeochtha** CRYPTOPHASA 1925, *Exotic Microlepidoptera*, 3: 147.  
**phaeocoma** CEROMITIA 1912, *Exotic Microlepidoptera*, 1: 28. (T)  
**phaeocoma** EPICHORISTA 1914, *Exotic Microlepidoptera*, 1: 195. (BM)  
**phaeocosma** COESYRA 1889, *Proc. Linnean Soc. N.S. Wales*, (Ser. 2) 3: 1655.  
**phaeocosma** OPOGONA 1914, *Exotic Microlepidoptera*, 1: 287.  
**phaeocremna** CILICITIS\* 1938, *Trans. R. Ent. Soc. London*, 87: 515.  
**phaeocremna** EUCOSMA 1937, in Caradja and Meyrick, *Deuts. Ent. Zeit. Iris*, 51: 179. (BM)  
**phaeocrossa** MACHIMIA 1912, *Trans. Ent. Soc. London*, 1911: 699. (BM)  
**phaeocrossis** ERIDACHTHA 1937, *Exotic Microlepidoptera*, 5: 96. (T)  
**phaeodelta** MERIDARCHIS 1906, *Journ. Bombay Nat. Hist. Soc.* 17: 138.  
**phaeodes** EUCOSMA 1920, *Exotic Microlepidoptera*, 2: 344. (Sub.)  
**phaeodesma** OCYSTOLA 1913, *Exotic Microlepidoptera*, 1: 115.  
**phaeodeta** ACROCERCOPS 1927, *Insects of Samoa*, 3, *Lepidoptera*, fasc. 2, p. 108.  
**phaeodora** HIEROMANTIS 1929, *Exotic Microlepidoptera*, 3: 541.  
**phaeodryas** LECITHOCERA 1931, in Caradja, *Bull. Sect. sci. Acad. roum.* 14: 68.  
**phaeogastra** COSMOPTERYX 1917, *Ent. Mon. Mag.* 53: 257.  
**phaeogenes** MELASINA 1919, *Exotic Microlepidoptera*, 2: 266.  
**phaeograpta** CROCANTHES 1931, *Exotic Microlepidoptera*, 4: 75. (BM)  
**phaeoleuca** ATHRYPSEIANTIS\* 1910, *Trans. Ent. Soc. London*, 1910: 458.  
**phaeomalla** ACROLOPHUS 1913, *Trans. Ent. Soc. London*, 1913: 198. (BM)  
**phaeometalla** CHRYSOCENTRIS 1937, *Exotic Microlepidoptera*, 5: 125. (c)  
**phaeomicta** EPITHECTIS 1936, *Exotic Microlepidoptera*, 5: 42. (c)  
**phaeomorpha** ACROCERCOPS 1919, *Exotic Microlepidoptera*, 2: 231.  
**phaeomystis** STENOMA 1925, *Exotic Microlepidoptera*, 3: 197. (BM)  
**phaeonephela** TINEA 1927, *Exotic Microlepidoptera*, 3: 322. (BM)  
**phaeonephes** MIMSEOPTILUS 1886, *Trans. Ent. Soc. London*, 1886: 19.  
**phaeoneura** STENOMA 1913, *Trans. Ent. Soc. London*, 1913: 187. (BM)  
**phaeopa** STOMOPTERYX 1918, *Exotic Microlepidoptera*, 2: 136. (BM)  
**phaeopelta** ARGYROPLOCE 1921, *Zool. Meded.* 6: 155. (L)  
**phaeophanes** STENOMA 1912, *Trans. Ent. Soc. London*, 1911: 714. (BM)  
**phaeopis** BACTRA 1911, *Proc. Linnean Soc. N.S. Wales*, 36: 254.  
**phaeopleura** LIMNOECIA 1924, *Exotic Microlepidoptera*, 3: 90. (BM)  
**phaeoplintha** STENOMA 1915, *Exotic Microlepidoptera*, 1: 424. (BM)  
**phaeopsamma** EULECHRIA 1913, *Ann. Transvaal Mus.* 3: 316. (T)  
**phaeoptila** TRACHYPEPLA 1905, *Trans. Ent. Soc. London*, 1905: 236.  
**phaeosarca** CYMOTRICHA 1931, *Exotic Microlepidoptera*, 4: 68. (BM)

phaeosaris	ANTAEOTRICHA	1915, <i>Exotic Microlepidoptera</i> , 1: 394. (BM)
phaeosceptra	EULECHRIA	1888, <i>Proc. Linnean Soc. N.S. Wales</i> , (Ser. 2) 2: 964.
phaeoschista	ALUCITA	1923, <i>The Entomologist</i> , 56: 277.
phaeosoma	OPOSTEGA	1928, <i>Exotic Microlepidoptera</i> , 3: 396. (T)
phaeospila	SYNCRATERNIS	1922, <i>Exotic Microlepidoptera</i> , 2: 591. (BM)
phaeospora	ACROCERCOPS	1916, <i>Exotic Microlepidoptera</i> , 1: 627.
phaeostephes	EULECHRIA	1888, <i>Proc. Linnean Soc. N.S. Wales</i> , (Ser. 2) 2: 956.
phaeostrota	RHYNCHOTONA*	1923, <i>Exotic Microlepidoptera</i> , 3: 35. (BM)
phaeothicta	PSYCHROMNESTRA	1924, <i>Exotic Microlepidoptera</i> , 3: 89.
phaeotoxa	COMPSOLECHIA	1922, <i>Trans. Ent. Soc. London</i> , 1922: 85. (BM)
phaeoxesta	ZACORISCA	1924, <i>Exotic Microlepidoptera</i> , 3: III.
phaeoxyla	EURYTHECTA	1938, <i>Trans. roy. Soc. N.Z.</i> 67: 427.
phaeozona	COESYRA	1889, <i>Proc. Linnean Soc. N.S. Wales</i> , (Ser. 2) 3: 1656. (A)
phaethontia	CRYPTOPHAGA	1890, <i>Trans. R. Soc. S. Australia</i> , 13: 36.
phalacra	STAGMATOPHORA	1909, <i>Ann. Transvaal Mus.</i> 2: 20, pl. 6, fig. 8. (T)
phalacris	LASPEYRESIA	1912, <i>Exotic Microlepidoptera</i> , 1: 64.
phalacrodes	GNORIMOSHEMA	1913, <i>Ann. Transvaal Mus.</i> 3: 293. (T)
phalacropa	STENOMA	1932, <i>Exotic Microlepidoptera</i> , 4: 303. (US)
phalacropis	ETNODONA*	1915, <i>Exotic Microlepidoptera</i> , 1: 289.
phalaraea	EPICHORISTA	1920, <i>Ann. South African Mus.</i> 17: 276. (SA)
phalaranthes	DICHELOPA	1934, <i>Pacific Ent. Surv. Publ.</i> 7, art. 28, p. 344. (BB)
phalaraspis	CHOREUTIS	1923, <i>Exotic Microlepidoptera</i> , 2: 617. (BM)
phalarista	ALOMENARCHA*	1930, <i>Exotic Microlepidoptera</i> , 3: 615. (BM)
phalaritis	TIPHA	1905, <i>Journ. Bombay Nat. Hist. Soc.</i> 16: 594. (BM)
phalarocosma	CNEPHASIA	1937, <i>Exotic Microlepidoptera</i> , 5: 128. (T)
phalaropa	GRACILARIA	1912, in Wytzman, <i>Genera Insectorum</i> , fasc. 128, p. 28.
phalaropis	MOMPHA	1922, <i>Exotic Microlepidoptera</i> , 2: 578. (BM)
phalarota	MICROCOLONA	1915, <i>Exotic Microlepidoptera</i> , 1: 335.
phalerata	IMMA	1906, <i>Trans. Ent. Soc. London</i> , 1906: 195. (BM)
phaloniodes	EULIA	1932, <i>Exotic Microlepidoptera</i> , 4: 257. (V)
phanaea	HOMONA	1910, <i>Proc. Linnean Soc. N.S. Wales</i> , 35: 215.
phanarcha	AGANOPTILA*	1915, <i>Exotic Microlepidoptera</i> , 1: 334.
phaneracma	ASCALENIA	1921, <i>Ann. Transvaal Mus.</i> 8: 96. (T)
phanerarcha	ORNEODES	1924, <i>Exotic Microlepidoptera</i> , 3: 96. (T)
phaneraula	OCHETOXENA*	1920, <i>Ann. South African Mus.</i> 17: 305. (SA)
phanerodoxa	OEGOCONIA	1926, <i>Exotic Microlepidoptera</i> , 3: 291. (BM)
phaneropa	BATRACHEDRA	1914, <i>Exotic Microlepidoptera</i> , 1: 286.
phaneropis	PARECTOPA	1915, <i>Trans. Ent. Soc. London</i> , 1915: 233.
phanerозona	EMPEDAULA	1922, <i>Trans. Ent. Soc. London</i> , 1922: 65. (BM)
phanocrossa	COMMATICA	1922, <i>Trans. Ent. Soc. London</i> , 1922: 72. (BM)
phanoptila	STAGMATOPHORA	1911, <i>Ann. Transvaal Mus.</i> 3: 70.
phantasta	EPIPTHORA	1904, <i>Proc. Linnean Soc. N.S. Wales</i> , 29: 266.
phantastis	PARACHANDA*	1927, <i>Exotic Microlepidoptera</i> , 3: 338. (BM)
pharangitis	HOMONA	1910, <i>Proc. Linnean Soc. N.S. Wales</i> , 35: 214.
pharangodes	EUCOSMA	1920, <i>Voyage de Ch. Alluaud et R. Jeannel en Afrique Oriental, II, Microlepidoptera</i> , p. 58. (P)
pharetrata	TIPHA	
	[MNESTERIA*]	1905, <i>Journ. Bombay Nat. Hist. Soc.</i> 16: 593. (Lost)
pharetrata	TORTRIX	1909, <i>Ann. Transvaal Mus.</i> 2: 6, pl. 2, fig. 7. (T)
pharetria	GELECHIA	1886, <i>Trans. Proc. New Zealand Inst.</i> 18: 169.

pharetrodes	SCARDIA	1934, in Caradja and Meyrick, <i>Deuts. Ent. Zeit. Iris</i> , 48: 42.
pharetropa	CATALECTIS	1920, <i>Exotic Microlepidoptera</i> , 2: 362. (BM)
pharetropis	GLYPHIPTERYX	1907, <i>Proc. Linnean Soc. N.S. Wales</i> , 32: 125.
pharetrucha	PHYLLOCNISTIS	1921, <i>Ann. Transvaal Mus.</i> 8: 124. (T)
pharmacista	OGMOCOMA*	1924, <i>Trans. Ent. Soc. London</i> , 1923: 557.
pharmactis	BORKHAUSENIA	1905, <i>Trans. Ent. Soc. London</i> , 1905: 241.
pharopeda	ACROCERCOPS	1916, <i>Exotic Microlepidoptera</i> , 1: 626.
pharotoma	ENDOPHTHORA	1888, <i>Trans. Proc. New Zealand Inst.</i> 20: 94.
pharsotoma	HYPOSMOCOMA	1915, <i>Exotic Microlepidoptera</i> , 1: 341. (BM)
phaselodes	STENOMA	1931, <i>Exotic Microlepidoptera</i> , 4: 39. (V)
phasganopa	ISOZYGA*	1921, <i>Ann. Transvaal Mus.</i> 8: 130. (T)
phasianis	PROTOLECHIA	1904, <i>Proc. Linnean Soc. N.S. Wales</i> , 29: 382.
phasmatica	MERITASTIS	1937, in Caradja and Meyrick, <i>Deuts. Ent. Zeit. Iris</i> , 51: 175.
phasmatopa	STENOMA	1910, <i>Trans. Ent. Soc. London</i> , 1910: 460.
phaulocentra	LATYPICA	1921, <i>Ann. Transvaal Mus.</i> 8: 131. (T)
phaulocosma	EUTORNA	1906, <i>Trans. R. Soc. S. Australia</i> , 30: 45.
phaulodes	AUTOSTICHA	1908, <i>Journ. Bombay Nat. Hist. Soc.</i> 18: 459. (BM)
phaulodes	XYSMATODOMA	1893, <i>Proc. Linnean Soc. N.S. Wales</i> , 7: 499.
phaulomorpha	LASPEYRESIA	1927, <i>Bull. Soc. R. Ent. Egypte</i> , 1926, p. 110.
phaulopa	BACTRA	1911, <i>Proc. Linnean Soc. N.S. Wales</i> , 36: 253.
phaulopa	LYTROPHILA	1921, <i>Ann. Transvaal Mus.</i> 8: 133. (T)
phauloptera	TINEA	1893, <i>Proc. Linnean Soc. N.S. Wales</i> , 7: 544.
phauloscopa	PHILOBOTA	1884, <i>Proc. Linnean Soc. N.S. Wales</i> , 8: 484.
phaulosema	TELPHUSA	1920, <i>Voyage de Ch. Alluaud et R. Jeannel en Afrique Oriental, II, Microlepidoptera</i> , p. 70. (P)
phegophylla	OECOPHORA	1883, <i>New Zealand Journ. Sci.</i> 1: 524.
phellodes	CAPUA	1910, <i>Proc. Linnean Soc. N.S. Wales</i> , 35: 183. (MA)
phellopis	PSALTICA	1914, <i>Exotic Microlepidoptera</i> , 1: 262. (BM)
phelotris	GELECHIA	1909, <i>Ann. South African Mus.</i> 5: 371. (SA)
phenacistis	BACTRA	1909, <i>Journ. Bombay Nat. Hist. Soc.</i> 19: 585. (BM)
phenax	MACHAEROPTERIS	1911, <i>Journ. Bombay Nat. Hist. Soc.</i> 21: 129.
phepsalias	ENDOPHTHORA	
	[OXYLYCHNA*]	1907, <i>Journ. Bombay Nat. Hist. Soc.</i> 17: 750.
phepsalitis	COMPSOLECHIA	1922, <i>Trans. Ent. Soc. London</i> , 1922: 94. (BM)
pheretropa	CRYPSTHYRIS	1931, <i>Exotic Microlepidoptera</i> , 4: 105.
phiaropis	GRACILARIA	1921, <i>Exotic Microlepidoptera</i> , 2: 470.
philadelphia	GYMNOBATHRA	1883, <i>New Zealand Journ. Sci.</i> 1: 524.
philantha	TRICLONELLA	1920, <i>Exotic Microlepidoptera</i> , 2: 365. (BM)
philaromia	STATHMOPODA	1936, <i>Exotic Microlepidoptera</i> , 4: 618.
philerasta	LITHOCOLLETIS	1922, <i>Exotic Microlepidoptera</i> , 2: 560.
phileris	EREUNETIS	1893, <i>Proc. Linnean Soc. N.S. Wales</i> , 7: 563.
phileris	LAMYRODES*	1910, <i>Proc. Linnean Soc. N.S. Wales</i> , 35: 182.
philippa	CACOECIA	1918, <i>Exotic Microlepidoptera</i> , 2: 165. (BM)
philobrya	ACROCLITA	1920, <i>Exotic Microlepidoptera</i> , 2: 344. (BM)
philocala	SAROPLA	1884, <i>Proc. Linnean Soc. N.S. Wales</i> , 9: 746.
philocarpa	PYRODERCES	1921, <i>Exotic Microlepidoptera</i> , 2: 451.
philocharis	HYPERDASY	1915, <i>Exotic Microlepidoptera</i> , 1: 344. (BM)
philochersa	BRACHMIA	1938, <i>Trans. R. Ent. Soc. London</i> , 87: 514. (BM)



- philochora** LOCHEUTIS\* 1883, *Proc. Linnean Soc. N.S. Wales*, 8: 342.  
**philochrysa** MACAROCOSMA\* 1931, *Ann. Mus. Nac. Hist. Nat. Buenos Aires*, 36: 393.  
 (BM)  
**philocoma** EPIMARPTIS\* 1914, *Journ. Bombay Nat. Hist. Soc.* 22: 776.  
**philocompsa** ARGYROPLOCE 1921, *Zool. Meded.* 6: 158. (Lost)  
**philocremla** STENOPTILIA 1930, *Exotic Microlepidoptera*, 3: 570.  
**philodema** BRACHMIA 1938, in Caradja and Meyrick, *Deuts. Ent. Zeit. Iris*,  
 52: 7. (BM)  
**philodoxa** TINGENTERA 1908, *Journ. Bombay Nat. Hist. Soc.* 18: 452. (BM)  
**philogeorga** PYRODERCES 1933, *Exotic Microlepidoptera*, 4: 428.  
**philomacha** HOPLOPHANES 1897, *Proc. Linnean Soc. N.S. Wales*, 22: 414.  
**philomela** ORNEODES 1937, in Caradja and Meyrick, *Deuts. Ent. Zeit. Iris*, 51:  
 170.  
 1925, *Exotic Microlepidoptera*, 3: 224. (BM)  
**philomela** STENOMA 1918, *Exotic Microlepidoptera*, 2: 171. (BM)  
**philomima** ARCHIMAGA 1918, *Exotic Microlepidoptera*, 2: 114. (BM)  
**philomusa** BRACHMIA 1925, *Exotic Microlepidoptera*, 3: 132. (BM)  
**philonoma** IMMA 1912, *Exotic Microlepidoptera*, 1: 55. (BM)  
**philonyma** CHOREUTIS 1932, *Exotic Microlepidoptera*, 4: 216.  
**philopatris** ELACHISTA 1881, *Proc. Linnean Soc. N.S. Wales*, 6: 515.  
**philopoana** TORTRIX 1883, *Proc. Linnean Soc. N.S. Wales*, 8: 379.  
**philopsamma** NEPHOGENES\* 1931, *Exotic Microlepidoptera*, 4: 93.  
**philoptica** MYRMECOZELA 1926, *Exotic Microlepidoptera*, 3: 298.  
**philorectis** PLATYPTILIA 1902, *Trans. R. Soc. S. Australia*, 26: 174.  
**philoscia** PARATHETA 1911, *Journ. Bombay Nat. Hist. Soc.* 20: 708. (BM)  
**philosophia** BRACHMIA 1883, *Proc. Linnean Soc. N.S. Wales*, 7: 537.  
**philostaura** EULECHRIA 1883, *Proc. Linnean Soc. N.S. Wales*, 7: 534.  
**philotherma** EULECHRIA 1884, *Proc. Linnean Soc. N.S. Wales*, 9: 779.  
**philoxena** COESYRA 1889, *Trans. Proc. New Zealand Inst.* 1889: 168.  
**phlegyra** STATHMOPODA 1915, *Trans. Ent. Soc. London*, 1915: 214.  
**phlegyropa** ENCAMINA\* 1904, *Proc. Linnean Soc. N.S. Wales*, 29: 355.  
**phloeodes** PROTOLECHIA 1911, *Proc. Linnean Soc. N.S. Wales*, 36: 286.  
**phloeotis** PTERNIDORA\* 1886, *Proc. Linnean Soc. N.S. Wales*, 1: 258. (A)  
**phlogopa** GEN. ? [LACTURA] 1911, *Journ. Bombay Nat. Hist. Soc.* 21: 106.  
**phlyctaenias** MARASMARCHA 1926, *Exotic Microlepidoptera*, 3: 241. (BM)  
**phlyctaenopa** RHOPALOSSETIA\* 1921, *Ann. Transvaal Mus.* 8: 104. (T)  
**phlyctidopa** ISOCRITA 1920, *Ann. South African Mus.* 17: 306. (SA)  
**phlyctidota** ZELOMORA 1938, in Caradja and Meyrick, *Deuts. Ent. Zeit. Iris*, 52:  
**phoberopsis** LECITHOCERA 5. (BM)  
 1908, *Proc. Zool. Soc. London*, p. 740.  
**phocina** TINEOLA 1909, *Trans. Ent. Soc. London*, 1909: 27. (BM)  
**phocodes** GONIONOTA 1907, *Journ. Bombay Nat. Hist. Soc.* 17: 742. (BM)  
**phoebas** EULECHRIA 1913, *Ann. Transvaal Mus.* 3: 289. (T)  
**phoenaula** GELECHIA 1934, *Exotic Microlepidoptera*, 4: 473.  
**phoenicaula** PARECTOPA 1908, *Proc. Zool. Soc. London*, p. 732. (BM)  
**phoenicis** EPIPHRACTIS\* 1907, *Journ. Bombay Nat. Hist. Soc.* 17: 993.  
**phoenicites** NEMOTOIS 1907, *Journ. Bombay Nat. Hist. Soc.* 17: 982.  
**phoenicopa** RHADINASTIS 1893, *Proc. Linnean Soc. N.S. Wales*, 7: 542.  
**phoenicopa** TINEA 1932, *Exotic Microlepidoptera*, 4: 346. (BM)  
**phoenicura** ETHMIA 1921, *Ann. Transvaal Mus.* 8: 59. (T)  
**phoeniodes** ARGYROPLOCE

<b>phoenissa</b>	EULECHRIA	1902, <i>Trans. R. Soc. S. Australia</i> , 26: 147.
<b>phoenocrossa</b>	EUCOSMA	1925, <i>Exotic Microlepidoptera</i> , 3: 141. (BM)
<b>phoenogramma</b>	VAZUGADA	1930, <i>Ann. Naturhist. Mus. Wien</i> , 44: 227. (v)
<b>phoenoteles</b>	CROCANTHES	1929, <i>Exotic Microlepidoptera</i> , 3: 519. (BM)
<b>phoenixantha</b>	PERSICOPTILA	1923, <i>Exotic Microlepidoptera</i> , 3: 60. (BM)
<b>pholas</b>	EUCOSMA	1912, <i>Ent. Mon. Mag.</i> 48: 34. (Sub.)
<b>pholidota</b>	GORGOPIS	1921, <i>Ann. Transvaal Mus.</i> 8: 141. (T)
<b>phollicodes</b>	STENOMA	1916, <i>Exotic Microlepidoptera</i> , 1: 533. (BM)
<b>phorcis</b>	TIMYRA	1908, <i>Journ. Bombay Nat. Hist. Soc.</i> 18: 444. (BM)
<b>phorcydia</b>	BATRACHEDRA	1897, <i>Proc. Linnean Soc. N.S. Wales</i> , 22: 307.
<b>phormictis</b>	PLEUROTA	1913, <i>Exotic Microlepidoptera</i> , 1: 121. (MA)
<b>phormiphora</b>	CYRITODES*	1926, <i>Exotic Microlepidoptera</i> , 3: 284. (BM)
<b>phortax</b>	GONIOTERMA	1915, <i>Exotic Microlepidoptera</i> , 1: 383. (BM)
<b>phortegella</b>	SAGEPHORA*	1888, <i>Trans. Proc. New Zealand Inst.</i> 20: 96.
<b>phortica</b>	ANARSIA	1913, <i>Journ. Bombay Nat. Hist. Soc.</i> 22: 167. (BM)
<b>phorticopa</b>	EPERMENIA	1921, <i>Exotic Microlepidoptera</i> , 2: 464.
<b>phoryntis</b>	EULECHRIA	1902, <i>Trans. R. Soc. S. Australia</i> , 26: 150.
<b>phosphora</b>	CNEPHASIA	1910, <i>Proc. Linnean Soc. N.S. Wales</i> , 35: 274.
<b>phosphora</b>	EROTIS*	1910, <i>Journ. Bombay Nat. Hist. Soc.</i> 20: 146. (BM)
<b>phosphora</b>	GLYPHIPTERYX	1907, <i>Proc. Linnean Soc. N.S. Wales</i> , 32: 126.
<b>phosphorodes</b>	GONADA	1922, <i>Exotic Microlepidoptera</i> , 2: 543. (P)
<b>phosphoropa</b>	ANTERETHISTA	1922, <i>Trans. Ent. Soc. London</i> , 1922: 66. (BM)
<b>phosphoropis</b>	AMBONOSTOLA*	1935, <i>Exotic Microlepidoptera</i> , 4: 606.
<b>photaula</b>	ORNEODES	1918, <i>Ann. Transvaal Mus.</i> 6: 55. (T)
<b>photinella</b>	EULECHRIA	1883, <i>Proc. Linnean Soc. N.S. Wales</i> , 7: 541.
<b>photinopa</b>	MEGACRASPEDUS	1920, <i>Ann. South African Mus.</i> 17: 281. (SA)
<b>photodotis</b>	PLEUROTA	1889, <i>Proc. Linnean Soc. N.S. Wales</i> , (Ser. 2) 3: 1650.
<b>photodoxa</b>	NEMOTOIS	1930, <i>Exotic Microlepidoptera</i> , 3: 571. (BM)
<b>photophanes</b>	CALLICERASTIS	1917, <i>Exotic Microlepidoptera</i> , 2: 82.
<b>phractopa</b>	ACROCERCOPS	1918, <i>Exotic Microlepidoptera</i> , 2: 177.
<b>phratriastis</b>	LECITHOCERA	1929, <i>Exotic Microlepidoptera</i> , 3: 523. (BM)
<b>phricodes</b>	ALUCITA	1886, <i>Trans. Ent. Soc. London</i> , 1886: 20.
<b>phricotarsa</b>	PHRIXOSCELES	1916, <i>Exotic Microlepidoptera</i> , 1: 623.
<b>phrictodes</b>	TINISSA	1910, <i>Trans. Ent. Soc. London</i> , 1910: 477.
<b>phrixopa</b>	PHYLLOCNISTIS	1926, <i>Exotic Microlepidoptera</i> , 3: 264.
<b>phronimopis</b>	PERSICOPTILA	1928, <i>Exotic Microlepidoptera</i> , 3: 390.
<b>phryactis</b>	ANTAEOTRICHA	1925, <i>Exotic Microlepidoptera</i> , 3: 167. (BM)
<b>phryctora</b>	CAPUA	1910, <i>Proc. Linnean Soc. N.S. Wales</i> , 35: 191.
<b>phryganitis</b>	BRACHMIA	1911, <i>Journ. Bombay Nat. Hist. Soc.</i> 20: 722. (BM)
<b>phthonera</b>	CTENOCOMPA	1919, <i>Exotic Microlepidoptera</i> , 2: 263.
<b>phthoneropa</b>	HOMALOXESTIS	
	[CARTERICA*]	1922, <i>Exotic Microlepidoptera</i> , 2: 505. (P)
<b>phthorodoxa</b>	CROSSOPHORA	1886, <i>Proc. Linnean Soc. N.S. Wales</i> , 10: 794.
<b>phthoromima</b>	PILOPREPES	1930, <i>Exotic Microlepidoptera</i> , 3: 617.
<b>phthorosema</b>	IMMA	1912, <i>Exotic Microlepidoptera</i> , 1: 40. (BM)
<b>phylacopis</b>	HELIOCAUSTA	1888, <i>Proc. Linnean Soc. N.S. Wales</i> , 2: 935.
<b>phylactis</b>	SYNTOMACTIS	1897, <i>Proc. Linnean Soc. N.S. Wales</i> , 22: 387.
<b>phylarcha</b>	HELIOCAUSTA	1883, <i>Proc. Linnean Soc. N.S. Wales</i> , 7: 476.
<b>phyllanthana</b>	ANTIETHESIA	1881, <i>Proc. Linnean Soc. N.S. Wales</i> , 6: 641.
<b>phyllanthina</b>	NEPTICULA	1906, <i>Trans. R. Soc. S. Australia</i> , 30: 60.

phyllochlorella	PLATYPEPLUS	1905, <i>Journ. Bombay Nat. Hist. Soc.</i> 16: 585. (BM)
phyllocosma	STENOMA	1916, <i>Exotic Microlepidoptera</i> , 1: 520. (BM)
phylloides	OSIDRYAS	1916, <i>Exotic Microlepidoptera</i> , 2: 7.
phylloodoxa	ARGYROPOLOCE	1932, <i>Exotic Microlepidoptera</i> , 4: 310. (BM)
phyllograpta	CALLIPHRACTIS*	1928, <i>Exotic Microlepidoptera</i> , 3: 476. (BM)
phylloscia	EUCOSMA	1937, <i>Exotic Microlepidoptera</i> , 5: 158. (BM)
phylloxantha	STENOMA	1933, <i>Exotic Microlepidoptera</i> , 4: 435. (BM)
phylotypa	ANCYLOMETIS	1930, <i>Trans. Ent. Soc. London</i> , 78: 317. (P)
phyrsuma	CEROMITIA	1911, <i>Ann. Transvaal Mus.</i> 2: 239. (T)
physalodes	RHOPOBOTA	1910, <i>Trans. Ent. Soc. London</i> , 1910: 368. (BM)
physatma	AMATHYNTIS*	1907, <i>Journ. Bombay Nat. Hist. Soc.</i> 17: 987. (BM)
physaula	PHILOBOTA	1914, <i>Exotic Microlepidoptera</i> , 1: 273.
physeta	TRICHOTAPHE	1913, <i>Ann. Transvaal Mus.</i> 3: 302. (T)
physetopa	TORTRIX	1932, <i>Trans. Ent. Soc. London</i> , 80: III. (BM)
physica	EULECHRIA	1920, <i>Exotic Microlepidoptera</i> , 2: 371.
physocapna	DECADARCHIS	1929, <i>Trans. Ent. Soc. London</i> , 76: 506.
physocoma	DICHOMERIS	1926, <i>Exotic Microlepidoptera</i> , 3: 286. (BM)
physotricha	STENOMA	1915, <i>Exotic Microlepidoptera</i> , 1: 455. (BM)
pialea	HYPERCALLIA	1921, <i>Exotic Microlepidoptera</i> , 2: 389. (BM)
picea	MELASINA	1917, <i>Ann. Natal Mus.</i> 3: 616. (T)
piceicoma	PLATYEDRA	1931, <i>Exotic Microlepidoptera</i> , 4: 61.
picractis	EUCALYPTRA*	1921, <i>Zool. Meded.</i> 6: 175. (L)
picrantis	STENOMA	1930, <i>Ann. Naturhist. Mus. Wien</i> , 44: 253. (V)
picrocarpa	CARBATINA*	1913, <i>Journ. Bombay Nat. Hist. Soc.</i> 22: 182. (BM)
picrocentra	CRYPTOLECHIA	1921, <i>Exotic Microlepidoptera</i> , 2: 395. (BM)
picrochalca	LABDIA	1937, <i>Exotic Microlepidoptera</i> , 5: 147.
picrocosma	LEUCOPTERA	1915, <i>Exotic Microlepidoptera</i> , 1: 346.
picrodelta	EUCOSMA	1932, <i>Trans. Ent. Soc. London</i> , 80: III. (BM)
picrodes	PERSICOPTILA	1915, <i>Exotic Microlepidoptera</i> , 1: 322.
picrodora	LECITHOCERA	1913, <i>Ann. Transvaal Mus.</i> 3: 294. (T)
picroglossa	PARECTOPA	1912, in Wytsman, <i>Genera Insectorum</i> , fasc. 128, p. 20.
picrogramma	GELECHIA	1929, <i>Exotic Microlepidoptera</i> , 3: 489. (BM)
picroleuca	ILLANTIS*	1921, <i>Zool. Meded.</i> 6: 187. (L)
picromorpha	TRACHYPEPLA	1928, <i>Exotic Microlepidoptera</i> , 3: 469. (BM)
picropa	PLATYBATHRA	1921, <i>Ann. Transvaal Mus.</i> 8: 98. (T)
picrophaea	PSEUDODOXIA	1910, <i>Journ. Bombay Nat. Hist. Soc.</i> 20: 152. (BM)
picrophanes	DICHOMERIS	1913, <i>Ann. Transvaal Mus.</i> 3: 304. (T)
picrophylla	ENCHOCRATES	1886, <i>Proc. Linnean Soc. N.S. Wales</i> , 10: 827.
picroscopa	MERIDARCHIS	1930, <i>Exotic Microlepidoptera</i> , 3: 588. (BM)
picrostacta	HOMONA	1921, <i>Zool. Meded.</i> 6: 146. (L)
picroxesta	MYRMECOZELE	1926, <i>Ann. South African Mus.</i> 23: 342. (SA)
picryntis	ENTHETICA*	1916, <i>Exotic Microlepidoptera</i> , 1: 574. (BM)
picta	PLATYPTILIA	1913, <i>Exotic Microlepidoptera</i> , 1: 109.
pictoria	TRICLONELLA	1916, <i>Exotic Microlepidoptera</i> , 1: 544. (BM)
pictrix	PSITTACASTIS	1921, <i>Exotic Microlepidoptera</i> , 2: 399. (BM)
picturata	MICTOPSICHIA	1912, <i>Exotic Microlepidoptera</i> , 1: 35. (BM)
pieria	COMOCRITIS	1906, <i>Journ. Bombay Nat. Hist. Soc.</i> 17: 415. (BM)
pignerata	ASCALENIA	1922, <i>Exotic Microlepidoptera</i> , 2: 580. (BM)
pigra	CAPUA	1921, <i>Zool. Meded.</i> 6: 146. (L)
pilana	STAGMATOPHORA	1913, <i>Ann. Transvaal Mus.</i> 3: 307. (T)

- pilaria** SIMAETHIS 1912, *Exotic Microlepidoptera*, 1: 50. (BM)  
**pileata** PYRODERCES 1897, *Proc. Linnean Soc. N.S. Wales*, 22: 355.  
**pileigera** HIEROXESTIS 1913, *Ann. Transvaal Mus.* 3: 330. (T)  
**pilifera** AMBLYXENA\* 1921, *Ann. Transvaal Mus.* 8: 121. (T)  
**piligera** ACROCERCOPS 1915, *Trans. Ent. Soc. London*, 1915: 227.  
**pilularis** CEROMITIA 1921, *Ann. Transvaal Mus.* 8: 139. (T)  
**pilulata** STEREOSTICHA\* 1913, *Exotic Microlepidoptera*, 1: 83.  
**pinalea** ORNEODES 1908, *Trans. Ent. Soc. London*, 1907: 506.  
**pinarodes** CARPOSINA 1910, *Proc. Linnean Soc. N.S. Wales*, 35: 152.  
**pinarodes** PSEUDODOXIA 1910, *Journ. Bombay Nat. Hist. Soc.* 20: 152. (BM)  
**pindarica** COMOCRITIS 1924, *Exotic Microlepidoptera*, 3: 118. (BM)  
**pinguicula** GELECHIA 1929, *Exotic Microlepidoptera*, 3: 489. (BM)  
**pinguis** MELASINA 1914, *Supplementa Entomologica*, No. 3, p. 60. (D)  
**pinguivora** PHYSOPTILA 1934, *Exotic Microlepidoptera*, 4: 466. (BM)  
**pinicola** FUMEA 1937, *Exotic Microlepidoptera*, 5: 117.  
**pinnata** ANARSIA 1931, *Exotic Microlepidoptera*, 4: 69. (BM)  
**pinnifera** ACROLOPHUS 1931, *Exotic Microlepidoptera*, 4: 100. (V)  
**piodes** EULECHRIA 1902, *Trans. R. Soc. S. Australia*, 26: 148.  
 [ELAEONOMA\*] 1910, *Proc. Linnean Soc. N.S. Wales*, 35: 239.  
**piperata** TORTRIX 1937, *Exotic Microlepidoptera*, 5: 80.  
**pirastica** ASCALENIA 1910, *Proc. Linnean Soc. N.S. Wales*, 35: 263.  
**pirastis** AROTROPHORA 1928, *Exotic Microlepidoptera*, 3: 414. (BM)  
**piratica** SCYTHRIS 1930, *Exotic Microlepidoptera*, 3: 601. (BM)  
**piratodes** ARTICOLLA 1915, *Trans. Ent. Soc. London*, 1915: 246.  
**pissantha** OTOPTRIS 1931, *Exotic Microlepidoptera*, 4: 50.  
**pistarcha** AGERIA 1931, *Ann. Mus. Nac. Hist. Nat. Buenos Aires*, 36: 398.  
**pistopis** ZELLERIA (BM)  
**pithanodes** EULECHRIA 1920, *Exotic Microlepidoptera*, 2: 309.  
**pithanopis** EPERMENIA 1921, *Exotic Microlepidoptera*, 2: 463.  
**pityritis** MEGACRASPEDUS 1904, *Proc. Linnean Soc. N.S. Wales*, 29: 278.  
**placata** PERONEA 1912, *Exotic Microlepidoptera*, 1: 17. (BM)  
**placata** PSEUDODOXIA 1914, *Exotic Microlepidoptera*, 1: 265. (BM)  
**placens** HECTACMA 1920, *Exotic Microlepidoptera*, 2: 363. (BM)  
**placida** ARGYROPOLOCE 1911, *Proc. Linnean Soc. N.S. Wales*, 36: 268.  
**placida** PSEUDODOXIA 1910, *Journ. Bombay Nat. Hist. Soc.* 20: 151. (BM)  
**placida** STATHMOPODA 1908, *Rec. Indian Mus.* 2: 396. (K)  
**placomorpha** MOERARCHIS 1922, *Arkiv för Zool.* vol. 14, part 15, p. 12.  
**placophanes** TRACHYDORA 1897, *Proc. Linnean Soc. N.S. Wales*, 22: 400.  
**placoterma** COMMATICA 1918, *Exotic Microlepidoptera*, 2: 146. (BM)  
**placoxantha** OCYSTOLA 1885, *Proc. Linnean Soc. N.S. Wales*, 9: 1072.  
**placozona** OCHYROTICA 1921, *Exotic Microlepidoptera*, 2: 423.  
**pladarota** DICHOMERIS 1921, *Ann. Transvaal Mus.* 8: 84. (T)  
**plaesiodes** PACHNISTIS 1920, *Voyage de Ch. Alluaud et R. Jeannel en Afrique Oriental, II, Microlepidoptera*, p. 78. (P)  
**plagiaila** THECTOPHILA 1938, *Trans. roy. Soc. N.Z.* 67: 427.  
**plagifera** TISCHERIA 1915, *Trans. Ent. Soc. London*, 1915: 246.  
**plagiocentra** BATRACHEDRA 1897, *Proc. Linnean Soc. N.S. Wales*, 22: 309.  
**plagiopa** ENSCEPASTRA\* 1920, *Ann. South African Mus.* 17: 301. (SA)

- plagiula GYMNOGRAMMA 1923, *Bull. Mus. Nat. Hist. Nat. Paris*, 29: 565.  
 plana ANATHAMNA 1911, *Proc. Linnean Soc. N.S. Wales*, 36: 261.  
 plana HYPOPHRICTIS 1920, *Exotic Microlepidoptera*, 2: 354.  
 plana NARYCIA 1919, *Exotic Microlepidoptera*, 2: 262.  
 planata TRICHOTAPHE 1910, *Rec. Indian Mus.* 2: 222. (K)  
 planeta DEUTEROCOPUS 1908, *Trans. Ent. Soc. London*, 1908: 473.  
 planetis NEPTICULA 1906, *Trans. R. Soc. S. Australia*, 30: 58.  
 planetopa PYRODERCES 1915, *Exotic Microlepidoptera*, 1: 309.  
 planicola BRACHMIA 1932, *Exotic Microlepidoptera*, 4: 206. (BM)  
 planicola LIOPSEUSTIS\* 1928, *Exotic Microlepidoptera*, 3: 429. (BM)  
 planicomma STENOMA 1925, *Exotic Microlepidoptera*, 3: 189. (BM)  
 planiloqua LIPOPTYCHA 1912, *Ent. Mon. Mag.* 48: 36. (Sub.)  
 planodes GELECHIA 1918, *Exotic Microlepidoptera*, 2: 134. (BM)  
 plasmatica TINEA 1911, *Journ. Bombay Nat. Hist. Soc.* 21: 122.  
 plastica TORTRIX 1910, *Proc. Linnean Soc. N.S. Wales*, 35: 234.  
 plasticus YPSOLOPHUS 1904, *Proc. Linnean Soc. N.S. Wales*, 29: 433.  
 plasturga OPOGONA 1911, *Journ. Bombay Nat. Hist. Soc.* 21: 112.  
 platamodes DELTOBATHRA\* 1923, *Exotic Microlepidoptera*, 3: 55. (BM)  
 platanaspis EUCOSMA 1934, in Caradja and Meyrick, *Deuts. Ent. Zeit. Iris*, 48: 32.  
 platanodes STENOPTILIA 1914, *Supplementa Entomologica*, No. 3, p. 47. (D)  
 plathanana CAPUA 1881, *Proc. Linnean Soc. N.S. Wales*, 6: 457.  
 platiastis COMPOLECHIA 1922, *Trans. Ent. Soc. London*, 1922: 84. (BM)  
 platyacma HELENODES 1930, *Trans. Ent. Soc. London*, 78: 319. (P)  
 platyantha ZACORISCA 1924, *Exotic Microlepidoptera*, 3: 113.  
 platyaula CRAMBODOXA\* 1913, *Trans. Ent. Soc. London*, 1913: 174. (BM)  
 platybyrsa THYRSOTARSA\* 1921, *Zool. Meded.* 6: 188. (L)  
 platycapna TIMYRA 1916, *Exotic Microlepidoptera*, 1: 569. (BM)  
 platychlora LIMNOECIA 1915, *Exotic Microlepidoptera*, 1: 318.  
 platycitra CROCANTHES 1931, *Exotic Microlepidoptera*, 4: 73. (BM)  
 platycolpa STENOMA 1915, *Exotic Microlepidoptera*, 1: 465. (BM)  
 platyconta MACROTONA  
 [NARTECOCEROS\*] 1905, *Journ. Bombay Nat. Hist. Soc.* 16: 597. (BM)  
 platycosma GRACILARIA 1912, in Wytsman, *Genera Insectorum*, fasc. 128, p. 30.  
 platycremna ARGYROPLOCE 1935, in Caradja and Meyrick, *Materialien zu einer Microlepidopteren Fauna der Chinesischen Provinzen Kiangsu, Chekiang und Hunan*, p. 61. (BM)  
 platycycla PROTHAMNODES\* 1923, *Exotic Microlepidoptera*, 2: 613. (BM)  
 platycypha AGRIOCEROS\* 1928, *Exotic Microlepidoptera*, 3: 418. (BM)  
 platydelta DECADARCHIS 1907, *Journ. Bombay Nat. Hist. Soc.* 17: 751.  
 platydesma ANTAETRICHA 1915, *Exotic Microlepidoptera*, 1: 405. (BM)  
 platydoxa GELECHIA 1923, *Exotic Microlepidoptera*, 3: 20. (BM)  
 platydryas LASPEYRESIA 1932, *Exotic Microlepidoptera*, 4: 226. (BM)  
 platyleuca MEGACRASPEDUS 1904, *Proc. Linnean Soc. N.S. Wales*, 29: 274.  
 platyleucota CAENORYCTA 1938, *Trans. R. Ent. Soc. London*, 87: 517.  
 platylaxa HAPSIFERA 1930, *Exotic Microlepidoptera*, 3: 553.  
 platymolybdis ARGYROPLOCE 1930, *Exotic Microlepidoptera*, 3: 603. (BM)  
 platyntis TINEA 1894, *Trans. Ent. Soc. London*, 1894: 28.  
 platyochra GLYPHIPTERYX 1920, *Exotic Microlepidoptera*, 2: 333. (BM)  
 platyormma LACTURA 1924, *Exotic Microlepidoptera*, 3: 122.  
 platyphaea TINEA 1926, *Sarawak Mus. Journ.* 3: 167.

platyphracta	TELPHUSA	1935, <i>Exotic Microlepidoptera</i> , 4: 584. (BM)
platyphylla	STENOMA	1916, <i>Exotic Microlepidoptera</i> , 1: 540. (BM)
platyptera	SEMIOCOSMA	1888, <i>Trans. Proc. New Zealand Inst.</i> 20: 80.
platyrrhoa	PLEUROTA	1923, <i>Exotic Microlepidoptera</i> , 3: 61. (BM)
platyrrhyncha	DECADARCHIS	1928, <i>Exotic Microlepidoptera</i> , 3: 402. (BM)
platysaris	TINEA	1931, <i>Ann. Mus. Nac. Hist. Nat. Buenos Aires</i> , 36: 411. (BM)
platysema	SAGALASSA	1921, <i>Zool. Meded.</i> 6: 180. (L)
platyspora	PTILOGENES	1932, <i>Exotic Microlepidoptera</i> , 4: 305. (V)
platystega	TORTRIX	1920, <i>Voyage de Ch. Alluaud et R. Jeannel en Afrique Oriental, II, Microlepidoptera</i> , p. 48. (P)
platyterma	STENOMA	1915, <i>Exotic Microlepidoptera</i> , 1: 436. (BM)
platyxantha	PROMALACTIS [ANORCOTA*]	1909, <i>Trans. Ent. Soc. London</i> , 1909: 18. (BM)
platyxipha	CALLIPRORA	1922, <i>Trans. Ent. Soc. London</i> , 1922: 69. (BM)
platyzona	ARGYROPOLOCE	1917, <i>Trans. Ent. Soc. London</i> , 1917: 28. (BM)
platyzona	MELASINA	1905, <i>Journ. Bombay Nat. Hist. Soc.</i> 16: 616.
plausibilis	HELIOCAUSTA	1913, <i>Exotic Microlepidoptera</i> , 1: 128. (MA)
plebicola	STENOMA	1918, <i>Exotic Microlepidoptera</i> , 2: 205. (BM)
plebigena	GYMNELEMA	1924, <i>Exotic Microlepidoptera</i> , 3: 78. (T)
plectanodes	HILAROGRAPHA	1921, <i>Exotic Microlepidoptera</i> , 2: 480. (BM)
plectanopa	COLONANTHES*	1923, <i>Exotic Microlepidoptera</i> , 3: 12. (BM)
plectanota	MACHIMIA	1918, <i>Exotic Microlepidoptera</i> , 2: 216. (BM)
plectica	STOMPHASTIS*	1912, in Wytsman, <i>Genera Insectorum</i> , fasc. 128, p. 19.
plectocosma	LASPEYRESIA	1921, <i>Ann. Transvaal Mus.</i> 8: 64. (T)
plectodes	SIMAETHIS	1921, <i>Ann. Transvaal Mus.</i> 8: III. (T)
plectographa	ASYMPHORODES	1929, <i>Trans. Ent. Soc. London</i> , 76: 498.
plectospila	ACROCERCOPS	1921, <i>Exotic Microlepidoptera</i> , 2: 469.
plectrantha	COESYRA	1913, <i>Exotic Microlepidoptera</i> , 1: 120.
plectrodes	ARGYRSTHIA	1913, <i>Exotic Microlepidoptera</i> , 1: 135. (BM)
plectrophora	CENARCHIS	1924, <i>Trans. Ent. Soc. London</i> , 1923: 551. (BM)
pleiadopa	BRENTHIA	1921, <i>Ann. Transvaal Mus.</i> 8: 112. (T)
plemochoa	PHTHORIMAEA	1916, <i>Trans. Proc. New Zealand Inst.</i> 48: 415.
pleonastes	STENOMA	1915, <i>Exotic Microlepidoptera</i> , 1: 475. (BM)
pleonectis	SCYTHRIS	1897, <i>Proc. Linnean Soc. N.S. Wales</i> , 22: 423.
plerota	LASPEYRESIA	1921, <i>Ann. Transvaal Mus.</i> 8: 63. (T)
plerotis	ANTAEOTRICHA	1925, <i>Exotic Microlepidoptera</i> , 3: 165. (BM)
plestiasta	COSMOPTERYX	1919, <i>Exotic Microlepidoptera</i> , 2: 284.
plestisia	STENOMA	1930, <i>Exotic Microlepidoptera</i> , 4: 24. (BM)
pleuracma	POLYHYMNO	1926, <i>Exotic Microlepidoptera</i> , 3: 280. (BM)
pleuropa	TRICHOTAPHE	1921, <i>Ann. Transvaal Mus.</i> 8: 86. (T)
pleurophanes	COPROMORPHA	1905, <i>Journ. Bombay Nat. Hist. Soc.</i> 16: 606. (BM)
pleuroptila	TORTRIX	1937, <i>Exotic Microlepidoptera</i> , 5: 127. (T)
pleurosaris	RECURVARIA	1923, <i>Exotic Microlepidoptera</i> , 3: 14. (BM)
pleurotricha	STENOMA	1925, <i>Exotic Microlepidoptera</i> , 13: 206. (BM)
plexigramma	DICHOMERIS [BROCHOMETIS*]	1922, <i>Trans. Ent. Soc. London</i> , 1922: 110. (BM)
plexigrapha	PHRIXOSCELES	1916, <i>Exotic Microlepidoptera</i> , 1: 623.
pleximorpha	STENOMA	1930, <i>Exotic Microlepidoptera</i> , 4: 32. (BM)
plinthactis	PROTOLECHIA	1904, <i>Proc. Linnean Soc. N.S. Wales</i> , 29: 363.

- plinthinana** STREPSICEROS 1881, *Proc. Linnean Soc. N.S. Wales*, 6: 689.  
**plinthinopa** LEPTOCROCA 1920, *Exotic Microlepidoptera*, 2: 368.  
**plinthiota** STATHMOPODA 1910, *Trans. Ent. Soc. London*, 1910: 454.  
**plinthoglypta** PYRGOTIS 1892, *Trans. Proc. New Zealand Inst.* 24: 218.  
**plinthograpta** ARGYROPOLOCE 1931, *Exotic Microlepidoptera*, 4: 135. (BM)  
**plinthomicta** EOCHROIS 1914, *Exotic Microlepidoptera*, 1: 193.  
**plinthotripta** MACHAEROPTERIS 1919, *Exotic Microlepidoptera*, 2: 257.  
**plocamandra** LECITHOCERA 1907, *Journ. Bombay Nat. Hist. Soc.* 17: 737. (BM)  
**plocamis** ACROCERCOPS 1908, *Journ. Bombay Nat. Hist. Soc.* 18: 823.  
**plocamopa** ODITES 1935, in Caradja and Meyrick, *Materialien zu einer Microlepidopteren Fauna der Chinesischen Provinzen Kiangsu, Chekiang und Hunan*, p. 84. (BM)  
**plocanota** SCYTHRIS 1897, *Proc. Linnean Soc. N.S. Wales*, 22: 425.  
**plocogastra** SCYTHRIS 1931, *Journ. Linnean Soc. London*, 37: 282. (BM)  
**plocogramma** AGRIOPHARA 1915, *Exotic Microlepidoptera*, 1: 407. (BM)  
**plumata** ARISTOTELIA 1917, *Trans. Ent. Soc. London*, 1917: 30. (BM)  
**plumbaginea** EUCOSMA 1931, *Exotic Microlepidoptera*, 4: 127. (BM)  
**plumbaria** PROCELEUSTIS 1921, *Ann. Transvaal Mus.* 8: 105. (T)  
**plumbata** CHOLOTIS 1915, *Exotic Microlepidoptera*, 1: 330. (BM)  
**plumbea** PERIACMA 1919, *Exotic Microlepidoptera*, 2: 238. (BM)  
**plumbifera** HIEROXESTIS 1914, *Exotic Microlepidoptera*, 1: 287.  
**plumbiflua** STATHMOPODA 1911, *Trans. New Zealand Inst.* 43: 75.  
**plumbigera** ENCRATORA\* 1923, *Exotic Microlepidoptera*, 2: 618. (BM)  
**plumbosa** TRICHOTAPHE 1913, *Ann. Transvaal Mus.* 3: 302. (T)  
**plumigera** ANATARACTIS\* 1916, *Exotic Microlepidoptera*, 1: 565.  
**pluvialis** ORNEODES 1908, *Trans. Ent. Soc. London*, 1907: 505.  
**pneumatica** GRACILARIA 1920, *Exotic Microlepidoptera*, 2: 297.  
**podarga** HOMOSACES 1914, *Exotic Microlepidoptera*, 1: 256. (BM)  
**poecilantha** ZACORISCA 1924, *Exotic Microlepidoptera*, 3: 113.  
**poecilaspis** IRIANASSA 1923, *Exotic Microlepidoptera*, 2: 616. (BM)  
**poecilella** EULECHRIA 1883, *Proc. Linnean Soc. N.S. Wales*, 7: 531.  
**poecilopa** SEMNOSTOMA 1918, *Exotic Microlepidoptera*, 2: 128. (BM)  
**poetica** ARGYROPOLOCE 1909, *Journ. Bombay Nat. Hist. Soc.* 19: 437. (BM)  
**pogonias** ONEBALA [CYNICOSTOLA\*] 1923, *Exotic Microlepidoptera*, 3: 43. (BM)  
**pogonopis** MYRMECOZELA 1926, *Ann. South African Mus.* 23: 342. (SA)  
**polemarcha** TISIS 1926, *Sarawak Mus. Journ.* 3: 155.  
**polemica** CHELARIA 1935, *Exotic Microlepidoptera*, 4: 589. (BM)  
**polemistis** OCYSTOLA 1902, *Trans. R. Soc. S. Australia*, 26: 134.  
**poliantha** SCYTHRIS 1921, *Exotic Microlepidoptera*, 2: 441.  
**poliarcha** EUCHAETIS 1888, *Proc. Linnean Soc. N.S. Wales*, (Ser. 2) 2: 939.  
**polias** CAPUA 1913, *Trans. Proc. New Zealand Inst.* 45: 26.  
**poliastis** MELASINA 1937, *Exotic Microlepidoptera*, 5: 78. (T)  
**poliochra** TORTRIX 1920, *Voyage de Ch. Alluaud et R. Jeannel en Afrique Oriental, II, Microlepidoptera*, p. 51. (P)  
**poliocoma** LECITHOCERA 1916, *Exotic Microlepidoptera*, 1: 593.  
**poliocrana** OECOPHORA 1886, *Proc. Linnean Soc. N.S. Wales*, 10: 787.  
**poliodes** AMYDRIA 1909, *Ann. South African Mus.* 5: 362. (SA)  
**poliodes** HOMADAULA 1907, *Proc. Linnean Soc. N.S. Wales*, 32: 74.  
**poliombra** ANACAMPSIS 1922, *Trans. Ent. Soc. London*, 1922: 77. (BM)

- poliopa AGRIOPHARA 1916, *Exotic Microlepidoptera*, 1: 485. (BM)  
 poliopis ACROLEPIA 1919, *Exotic Microlepidoptera*, 2: 227. (BM)  
 polismatica EUTORNA 1931, *Exotic Microlepidoptera*, 4: 191. (BM)  
 politica AROTROMIMA\* 1929, *Exotic Microlepidoptera*, 3: 532. (BM)  
 politicopa GLAPHYRISTIS 1934, *Exotic Microlepidoptera*, 4: 509.  
 politis OECOPHORA 1888, *Trans. Proc. New Zealand Inst.* 20: 81.  
 pollinaris NEMOTOIS 1907, *Journ. Bombay Nat. Hist. Soc.* 17: 993.  
 polluta ASYMPHORODES 1929, *Trans. Ent. Soc. London*, 76: 500.  
 polyactis LIMNOECIA 1921, *Exotic Microlepidoptera*, 2: 455.  
 polyaema MUSURGA 1923, *Exotic Microlepidoptera*, 3: 4. (BM)  
 polyantha DINOCHORA 1924, *Exotic Microlepidoptera*, 3: 69.  
 polyarcha HOMONA 1924, *Exotic Microlepidoptera*, 3: 106. (T)  
 polyastra USSARA 1937, *Exotic Microlepidoptera*, 5: 126. (T)  
 polyaula THIOTRICHA 1918, *Exotic Microlepidoptera*, 2: 125. (BM)  
 polycapnias MELASINA 1922, *Exotic Microlepidoptera*, 2: 607. (P)  
 polycentra TRETOSCOPA\* 1916, *Exotic Microlepidoptera*, 1: 607.  
 polychlora TISIS 1926, *Sarawak Mus. Journ.* 3: 155.  
 polychorda NEMOTOIS 1914, *Supplementa Entomologica*, No. 3, p. 61. (D)  
 polychorda PSEUDURGIS 1913, *Ann. Transvaal Mus.* 3: 333. (T)  
 polychroma ERITHYMA 1914, *Exotic Microlepidoptera*, 1: 224. (BM)  
 polychrysa METAPODISTIS 1934, *Exotic Microlepidoptera*, 4: 523. (BM)  
 polyclasta ACROCERCOPS 1919, *Exotic Microlepidoptera*, 2: 232.  
 polycosma PARACHANDA 1930, *Ann. Naturhist. Mus. Wien*, 44: 225. (V)  
 polydora PHANEROZELA\* 1921, *Exotic Microlepidoptera*, 2: 404.  
 polydoxa NEPTICULA 1911, *Journ. Bombay Nat. Hist. Soc.* 21: 107. (BM)  
 polyglypta STENOMA 1915, *Exotic Microlepidoptera*, 1: 427. (BM)  
 polygnampta TRICHOTAPHE 1938, *Institut des Parcs Nationaux du Congo Belge*,  
 fasc. 14, p. 13, pl. 2, fig. 1.  
 polygramma GELECHIA 1914, *Ann. Transvaal Mus.* 4: 192. (T)  
 polygrapta COMODICA 1924, *Exotic Microlepidoptera*, 3: 82.  
 polyleuca TRACHYPEPLA 1931, *Trans. Proc. New Zealand Inst.* 62: 95.  
 polymorpha ARGYROPOLOCE 1932, *Trans. Ent. Soc. London*, 80: 112.  
 polyplecta HEMIMENE 1922, *Exotic Microlepidoptera*, 2: 529. (BM)  
 polyscia HYPOPHRICTIS 1917, *Exotic Microlepidoptera*, 2: 85.  
 polypspila HECTOMANES 1890, *Proc. Linnean Soc. N.S. Wales*, (Ser. 2) 4: 1127.  
 polystacta SCARDIA 1918, *Ann. Transvaal Mus.* 6: 47. (T)  
 polysticha NEUROZESTIS\* 1938, *Institut des Parcs Nationaux du Congo Belge*,  
 fasc. 14, p. 25, pl. 3, fig. 1.  
 polytechna TORTRIX 1924, *Exotic Microlepidoptera*, 3: 114. (T)  
 polyxena ACMOSARA\* 1887, *Proc. Linnean Soc. N.S. Wales*, (Ser. 2) 1: 1043.  
 polyxena EUCOSMA 1937, *in Caradja and Meyrick, Deuts. Ent. Zeit. Iris*, 51:  
 179.  
 polyxesta SCIEROPEPLA 1890, *Trans. R. Soc. S. Australia*, 13: 67.  
 polyzela GLYPHIPTERYX 1920, *Exotic Microlepidoptera*, 2: 331. (BM)  
 pomifera STATHMOPODA 1913, *Ann. Transvaal Mus.* 3: 310. (T)  
 pomivora CACOECIA 1920, *Exotic Microlepidoptera*, 2: 340. (BM)  
 pompeiana TIMOCRATICA 1925, *Exotic Microlepidoptera*, 3: 176. (BM)  
 pompholycias ARGYROPOLOCE 1935, *in Caradja and Meyrick, Materialien zu einer Micro-*  
*lepidopteren Fauna der Chinesischen Provinzen Kiangsu,*  
*Chekiang und Hunan*, p. 58. (BM)



- pompholyctis** MACROBATHRA 1889, *Proc. Linnean Soc. N.S. Wales*, (Ser. 2) 3: 1677.  
**ponderata** AGRIOPHARA 1916, *Exotic Microlepidoptera*, 1: 488. (BM)  
**ponophora** MICROCOLONA 1897, *Proc. Linnean Soc. N.S. Wales*, 22: 375.  
**pontifera** THIOTRICHIA 1932, *Exotic Microlepidoptera*, 4: 196. (BM)  
**pontifex** OPOSTEGA 1915, *Trans. Ent. Soc. London*, 1915: 240.  
**pontifica** HARMOLOGA 1911, *Trans. New Zealand Inst.* 43: 74.  
**pontifica** TIQUADRA 1919, *Exotic Microlepidoptera*, 2: 276. (BM)  
**pontificalis** PARECTOPA 1929, *Trans. Ent. Soc. London*, 76: 505.  
**pontifraga** ARGYROFLOCE 1928, *Exotic Microlepidoptera*, 3: 444. (BM)  
**pontigera** OPOGONA 1927, *Insects of Samoa*, 3, *Lepidoptera*, fasc. 2, p. 109.  
**pontiseca** PERIACMA 1936, *Exotic Microlepidoptera*, 5: 52. (BM)  
**popularis** MEGACRASPEDUS 1904, *Proc. Linnean Soc. N.S. Wales*, 29: 282.  
**porinodes** STENOMA 1915, *Exotic Microlepidoptera*, 1: 454. (BM)  
**porophora** BORKHAUSENIA 1929, *Trans. Proc. New Zealand Inst.* 60: 488.  
**porota** MICROCOLONA 1917, *Exotic Microlepidoptera*, 2: 50.  
**porpacias** OXYGRAPHIA 1908, *Journ. Bombay Nat. Hist. Soc.* 18: 625.  
**porpanthes** IMMA 1906, *Trans. Ent. Soc. London*, 1906: 180. (BM)  
**porphyracma** GRACILARIA 1922, *Exotic Microlepidoptera*, 2: 564.  
**porphyractis** HOMOGYNA 1937, *Exotic Microlepidoptera*, 5: 119.  
**porphyrantha** PARATHYSTAS\* 1913, *Ann. Transvaal Mus.* 3: 309. (T)  
**porphyrantha** STATHMOPODA 1913, *Exotic Microlepidoptera*, 1: 90.  
**porphyranthes** GRACILARIA 1921, *Ann. Transvaal Mus.* 8: 122. (T)  
**porphyrarcha** ASYMPHORODES 1929, *Trans. Ent. Soc. London*, 76: 501.  
**porphyrarga** ISOSTREPTIS\* 1934, in Caradja and Meyrick, *Deuts. Ent. Zeit. Iris*, 48: 37.  
**porphyraspis** EPACTERNIS\* 1933, *Exotic Microlepidoptera*, 4: 440. (C)  
**porphyraspis** NEMOTOIS 1930, *Exotic Microlepidoptera*, 3: 625. (BM)  
**porphyraspis** STROBISIA 1909, *Trans. Ent. Soc. London*, 1909: 23. (BM)  
**porphyrastis** STENOMA 1915, *Exotic Microlepidoptera*, 1: 449. (BM)  
**porphyratma** SIMAETHIS 1930, *Exotic Microlepidoptera*, 4: 5. (BM)  
**porphyraula** ZELLERIA 1927, *Trans. Proc. New Zealand Inst.* 58: 314.  
**porphyrea** MACROBATHRA 1886, *Proc. Linnean Soc. N.S. Wales*, 10: 820.  
**porphyreana** PYRGOTIS 1881, *Proc. Linnean Soc. N.S. Wales*, 6: 443.  
**porphyreuta** NEPTICULA 1917, *Ann. South African Mus.* 10: 13. (SA)  
**porphyrias** SPHECOCLORA\* 1920, *Voyage de Ch. Alluaud et R. Jeannel en Afrique Oriental, II, Microlepidoptera*, p. 87. (P)  
**porphyrina** URODUS 1932, *Exotic Microlepidoptera*, 4: 284.  
**porphyris** ATTEVA 1907, *Proc. Linnean Soc. N.S. Wales*, 32: 79.  
**porphyritica** ANCHINIA 1914, *Exotic Microlepidoptera*, 1: 237. (BM)  
**porphyritis** ORTHENCHES 1886, *Trans. Proc. New Zealand Inst.* 18: 176.  
**porphyrocentra** PERONEA 1937, in Caradja and Meyrick, *Deuts. Ent. Zeit. Iris*, 51: 176.  
**porphyrogona** TYRIOZELA\* 1931, *Exotic Microlepidoptera*, 4: 185.  
**porphyrogramma** TRICHOTAPHE 1914, *Trans. Ent. Soc. London*, 1914: 278. (BM)  
**porphyropa** TINEA 1927, *Exotic Microlepidoptera*, 3: 332.  
**porphyrophanes** DICHELOPA 1934, *Pacific Ent. Surv. Publ.* 7, art. 28, p. 344. (BB)  
**porphyropis** COPOCENTRA 1922, *Exotic Microlepidoptera*, 2: 587.  
**porphyropla** HOPLOPHANES 1897, *Proc. Linnean Soc. N.S. Wales*, 22: 413.  
**porphyrosia** PITYOCONA 1927, *Insects of Samoa*, 3, *Lepidoptera*, fasc. 2, p. 76. (BM)  
**porphyrospila** MACHLOTICA 1926, *Exotic Microlepidoptera*, 3: 306. (V)

- porphyrota TINEA 1893, *Proc. Linnean Soc. N.S. Wales*, 7: 538.  
 porpocosma ARGYROPOLOCE 1935, in Caradja and Meyrick, *Materialien zu einer Microlepidopteren Fauna der Chinesischen Provinzen Kiangsu, Chekiang und Hunan*, p. 59.  
 porpota CYDIA 1907, *Journ. Bombay Nat. Hist. Soc.* 17: 733.  
 porpotis MACHIMIA 1914, *Exotic Microlepidoptera*, 1: 179. (BM)  
 porthmis BUCCULATRIX 1908, *Proc. Zool. Soc. London*, p. 737.  
 portuosa BATODES 1922, *Exotic Microlepidoptera*, 2: 495. (BM)  
 postbarbata PLATYPTILIA 1938, *Institut des Parcs Nationaux du Congo Belge*, fasc. 14, p. 4, pl. I, fig. I.  
 postscripta 1921, *Exotic Microlepidoptera*, 2: 403.  
 potamias EURYTHECTA 1909, *Trans. New Zealand Inst.* 41: II.  
 practica ACROLOPHUS 1913, *Trans. Ent. Soc. London*, 1913: 193. (BM)  
 practicodes BORKHAUSENIA 1918, *Exotic Microlepidoptera*, 2: 213.  
 practicopa MELASINA 1934, *Exotic Microlepidoptera*, 4: 519. (C)  
 practoria ODITES 1908, *Journ. Bombay Nat. Hist. Soc.* 18: 631. (BM)  
 praealbata STATHMOPODA 1915, *Exotic Microlepidoptera*, 1: 337.  
 praealbescens ZOMEUTIS 1922, *Exotic Microlepidoptera*, 2: 505. (P)  
 praecana PYRGOPTILA 1913, *Exotic Microlepidoptera*, 1: 128. (MA)  
 praecauta STENOMA 1916, *Exotic Microlepidoptera*, 1: 527. (BM)  
 praecentrix SARISOPHORA 1931, *Exotic Microlepidoptera*, 4: 78.  
 praeceps ASAPHISTIS\* 1909, *Journ. Bombay Nat. Hist. Soc.* 19: 590. (BM)  
 praeceps STENOMA 1915, *Exotic Microlepidoptera*, 1: 453. (BM)  
 praecepta MELASINA 1916, *Exotic Microlepidoptera*, 1: 613.  
 praeceptrix TIMYRA 1910, *Journ. Bombay Nat. Hist. Soc.* 20: 461. (BM)  
 praecineta ANTISPILA 1921, *Exotic Microlepidoptera*, 2: 403.  
 praecineta OPOGONA 1916, *Exotic Microlepidoptera*, 1: 620.  
 praecipitalis GELOPHLA 1934, *Trans. roy. Soc. N.Z.* 64: 152.  
 praecipitata STOMOPTERYX 1918, *Exotic Microlepidoptera*, 2: 137. (BM)  
 praecipua BUCCULATRIX 1918, *Ann. Transvaal Mus.* 6: 42. (T)  
 praecipua CNEPHASIA 1917, *Trans. Ent. Soc. London*, 1917: II. (BM)  
 praecisa ANTAEOTRICHA 1912, *Trans. Ent. Soc. London*, 1912: 709. (BM)  
 praecisa HEMIMENE 1916, *Exotic Microlepidoptera*, 2: 28. (BM)  
 praeclara ETHMIA 1910, *Trans. Ent. Soc. London*, 1910: 460. (BM)  
 praeclinata TORTRIX 1921, *Ann. Transvaal Mus.* 8: 52. (T)  
 praeclivis HYPERCALLIA 1921, *Exotic Microlepidoptera*, 2: 389. (BM)  
 praeclusa ACROCERCOPS 1914, *Journ. Bombay Nat. Hist. Soc.* 23: 120.  
 praecolor COMOCRITIS 1914, *Journ. Bombay Nat. Hist. Soc.* 23: 129. (BM)  
 praeconia ARGYROTOXA 1937, *Exotic Microlepidoptera*, 5: 129. (C)  
 praedator OXYPTILUS 1910, *Rec. Indian Mus.* 2: 217. (K)  
 praedatrix CARYOLESTIS\* 1934, *Pacific Ent. Surv. Publ.* 6, art. 22, p. 110. (BB)  
 praediata ASCALENIA 1922, *Exotic Microlepidoptera*, 2: 579. (BM)  
 praedicata GELECHIA 1923, *Exotic Microlepidoptera*, 3: 19. (Sub.)  
 praedonia MENEPTILA\* 1915, *Exotic Microlepidoptera*, 1: 333.  
 praeducta GAESA 1929, *Exotic Microlepidoptera*, 3: 511.  
 praefasciata PHTHEOCHROA 1932, *Exotic Microlepidoptera*, 4: 266. (V)  
 praefinita MOMPHA 1917, *Exotic Microlepidoptera*, 2: 53. (BM)  
 praefixa ODITES 1921, *Zool. Meded.* 6: 174. (L)  
 praeflava SCYTHRIS 1913, *Ent. Mitteil.* 2: 299. (D)  
 praefracta APHTHONETUS 1935, *Proc. Hawaiian Ent. Soc.* 9: 63. (SP)

<b>praefulgens</b>	LAMPROZELA*	1916, <i>Exotic Microlepidoptera</i> , 2: 9.
<b>praefulva</b>	LYONETIA	1911, <i>Journ. Bombay Nat. Hist. Soc.</i> 21: 109.
<b>praefumata</b>	EPERMENIA	1911, <i>Ann. Transvaal Mus.</i> 2: 236. (T)
<b>praefusca</b>	OPOSTEGA	1913, <i>Ann. Transvaal Mus.</i> 3: 327. (T)
<b>praefuscata</b>	PHALONIA	1925, <i>Bull. Soc. R. Ent. Egypte</i> , 9: 207.
<b>praegemina</b>	ACROCERCOPS	1917, <i>Ann. South African Mus.</i> 17: 12. (SA)
<b>praemaculata</b>	CHELARIA	1931, in Caradja, <i>Bull. Sect. sci. Acad. roum.</i> 14: 67. (BM)
<b>praematura</b>	HIEROXESTIS	1909, <i>Ann. Transvaal Mus.</i> 2: 26, pl. 8, fig. 5. (T)
<b>praematura</b>	SCYTHRIS	1937, <i>Exotic Microlepidoptera</i> , 5: 145.
<b>praemiata</b>	HIEROMANTIS	1921, <i>Exotic Microlepidoptera</i> , 2: 460. (BM)
<b>praenigrata</b>	ZYGLOPHTA*	1914, <i>Exotic Microlepidoptera</i> , 1: 242. (BM)
<b>praenigratus</b>	PETROPHORUS [sic!]	1921, <i>Exotic Microlepidoptera</i> , 2: 421.
<b>praenivalis</b>	CAPNOLOCHA*	1925, <i>Exotic Microlepidoptera</i> , 3: 152.
<b>praenivea</b>	ANACAMPSIS	1914, <i>Trans. Ent. Soc. London</i> , 1914: 260. (BM)
<b>praenubila</b>	PTILOGENES	1926, <i>Exotic Microlepidoptera</i> , 3: 231. (BM)
<b>praepedita</b>	MACHIMIA	1920, <i>Exotic Microlepidoptera</i> , 2: 375.
<b>praeposita</b>	PHTHEOCHROA	1917, <i>Trans. Ent. Soc. London</i> , 1917: 5. (BM)
<b>praeramis</b>	OEGOCONIA	1918, <i>Exotic Microlepidoptera</i> , 2: 155. (BM)
<b>praerupta</b>	ANTAETOTRICA	1915, <i>Exotic Microlepidoptera</i> , 1: 394. (BM)
<b>praescripta</b>	PROTEOPTERYX	1912, <i>Ent. Mon. Mag.</i> 48: 34. (Sub.)
<b>praesecta</b>	ACROCERCOPS	1922, <i>Exotic Microlepidoptera</i> , 2: 562. (BM)
<b>praeses</b>	LECITHOCERA	1919, <i>Exotic Microlepidoptera</i> , 2: 236. (BM)
<b>praesignis</b>	ANISOPLACA	1913, <i>Trans. Ent. Soc. London</i> , 1913: 175. (BM)
<b>praesiliens</b>	ARGYROFLOCE	1924, <i>Exotic Microlepidoptera</i> , 3: 68. (BM)
<b>praestabilis</b>	TINEA	1927, <i>Exotic Microlepidoptera</i> , 3: 323. (BM)
<b>praestriata</b>	PARECTOPA	1918, <i>Ann. Transvaal Mus.</i> 6: 39. (T)
<b>praestrigata</b>	DICHELOPA	1929, <i>Trans. Ent. Soc. London</i> , 76: 492. (BM)
<b>praestructa</b>	SCYTHRIS	1922, <i>Exotic Microlepidoptera</i> , 2: 554.
<b>praesul</b>	BORKHAUSENIA	1931, <i>Ann. Mus. Nac. Hist. Nat. Buenos Aires</i> , 36: 391. (BM)
<b>praetexta</b>	CEROMITIA*	1924, <i>Exotic Microlepidoptera</i> , 3: 79. (T)
<b>praetextata</b>	TRICHOSTIBAS	1913, <i>Exotic Microlepidoptera</i> , 1: 140.
<b>praetincta</b>	HYPONOMEUTA	1914, <i>Journ. Bombay Nat. Hist. Soc.</i> 23: 126. (BM)
<b>praeumbrata</b>	TINEA	1919, <i>Exotic Microlepidoptera</i> , 2: 274. (BM)
<b>praeusta</b>	CALICOTIS	1922, <i>Exotic Microlepidoptera</i> , 2: 584. (BM)
<b>praevacua</b>	DICHOMERIS	1922, <i>Exotic Microlepidoptera</i> , 2: 504. (P)
<b>praevecta</b>	CRYPTOLECHIA	1929, <i>Trans. Ent. Soc. London</i> , 76: 513. (BM)
<b>pragmatias</b>	ODITES	1914, <i>Journ. Bombay Nat. Hist. Soc.</i> 22: 780. (BM)
<b>pragmatica</b>	CRASPEDOTIS*	1904, <i>Proc. Linnean Soc. N.S. Wales</i> , 29: 327.
<b>prasina</b>	AGRIASTIS	1914, <i>Trans. Ent. Soc. London</i> , 1914: 251. (BM)
<b>prasinantha</b>	PORPODRYAS*	1920, <i>Exotic Microlepidoptera</i> , 2: 305. (BM)
<b>prasinaula</b>	ACROLEPIA	1927, <i>Exotic Microlepidoptera</i> , 3: 359. (BM)
<b>prasinias</b>	ARGYROFLOCE	1916, <i>Exotic Microlepidoptera</i> , 1: 562. (BM)
<b>prasinissa</b>	ACROCLITA	1921, <i>Zool. Meded.</i> 6: 152. (L)
<b>prasinochroa</b>	COPROMORPHA	1906, <i>Trans. R. Soc. S. Australia</i> , 30: 52.
<b>prasinodes</b>	ORTHENCHES	1886, <i>Trans. Proc. New Zealand Inst.</i> 18: 176.
<b>prasinoleuca</b>	GELECHIA	1921, <i>Zool. Meded.</i> 6: 161. (L)
<b>prasinopis</b>	CROCANTHES*	1886, <i>Trans. Ent. Soc. London</i> , 1886: 277.
<b>prasinoptila</b>	ALSDRYAS	1922, <i>Trans. Ent. Soc. London</i> , 1922: 75. (BM)

- prasinospila PROTEOTERAS 1912, *Ent. Mon. Mag.* 48: 34. (Sub.)  
 prasinospora IMMA 1915, *Trans. Ent. Soc. London*, 1915: 215.  
 prasochalca TORTYRA 1907, *Proc. Linnean Soc. N.S. Wales*, 32: 98.  
 prasoleuca AGRIOPHARA 1916, *Exotic Microlepidoptera*, 1: 483. (BM)  
 prasophanes PROCHOLA 1922, *Exotic Microlepidoptera*, 2: 581. (BM)  
 prasophyta SEMIOCOSMA 1883, *New Zealand Journ. Sci.* 1: 523.  
 pratifera STENOMA 1925, *Exotic Microlepidoptera*, 3: 222. (BM)  
 premnias MICROSCHISMUS 1913, *Ann. Transvaal Mus.* 3: 269. (T)  
 prensans DICHOMERIS 1922, *Trans. Ent. Soc. London*, 1922: III. (BM)  
 prensoria TINEA 1931, *Ann. Mus. Nac. Hist. Nat. Buenos Aires*, 36: 412.  
 (BM)  
 presbytica COLEOPHORA 1921, *Ann. Transvaal Mus.* 8: 120. (T)  
 primaeva SCARDIA 1893, *Proc. Linnean Soc. N.S. Wales*, 7: 524.  
 primaria NEPTICULA 1913, *Ann. Transvaal Mus.* 3: 326. (T)  
 primaria POLYCHROSIS 1909, *Ann. Transvaal Mus.* 2: 9, pl. 3, fig. 8. (T)  
 primigena LASPEYRESIA 1912, *Journ. Bombay Nat. Hist. Soc.* 21: 877. (BM)  
 primigena NEPTICULA 1906, *Trans. R. Soc. S. Australia*, 30: 58.  
 primigenia ANACAMPISIS 1918, *Exotic Microlepidoptera*, 2: 141. (BM)  
 primipilana ARISTOTELIA 1923, *Exotic Microlepidoptera*, 3: 8. (BM)  
 primulacea ADAINA 1929, *Trans. Ent. Soc. London*, 76: 507.  
 princeps HELIODINES 1906, *Trans. R. Soc. S. Australia*, 30: 54.  
 principalis STATHMOPODA 1913, *Exotic Microlepidoptera*, 1: 154.  
 prioleuca GELECHIA 1911, *Ann. Transvaal Mus.* 3: 66. (BM)  
 prionistis TORTRIX 1928, *Exotic Microlepidoptera*, 3: 457.  
 prionota ACROCERCOPS 1928, *Exotic Microlepidoptera*, 3: 407. (T)  
 priozona IMMA 1906, *Trans. Ent. Soc. London*, 1906: 178. (BM)  
 prisca PROTOLECHIA 1904, *Proc. Linnean Soc. N.S. Wales*, 29: 343.  
 priscata CENARCHIS 1924, *Trans. Ent. Soc. London*, 1923: 552. (BM)  
 prisciformis THAMNOSCELIS\* 1935, *Exotic Microlepidoptera*, 4: 558.  
 [ISOTHAMNIS\*] 1922, *Exotic Microlepidoptera*, 2: 603.  
 priscilla ELEGISTIS 1907, *Journ. Bombay Nat. Hist. Soc.* 17: 983.  
 prismatica GRACILARIA 1911, *Proc. Linnean Soc. N.S. Wales*, 36: 289.  
 prismatopa BATTARISTIS 1914, *Trans. Ent. Soc. London*, 1914: 246. (BM)  
 pristica TIMYRA 1916, *Exotic Microlepidoptera*, 1: 571. (BM)  
 pristina CLADOPHANTIS 1925, *Exotic Microlepidoptera*, 3: 160. (T)  
 privata GYMNOGRAMMA 1924, *Exotic Microlepidoptera*, 3: 121. (T)  
 proaula DRAGMATUCHA\* 1908, *Proc. Zool. Soc. London*, p. 726.  
 probata TELPHUSA 1909, *Ann. Transvaal Mus.* 2: II, pl. 4, fig. 4. (T)  
 probatus PTEROPHORUS 1938, *Trans. R. Ent. Soc. London*, 87: 504.  
 probolactis LYONETIA 1911, *Trans. Linnean Soc. London*, 14: 293.  
 probolaea CHELARIA 1913, *Ann. Transvaal Mus.* 3: 298. (T)  
 probolaspis ONEBALA 1929, *Exotic Microlepidoptera*, 3: 508. (T)  
 probolias EPAGOGI 1907, *Journ. Bombay Nat. Hist. Soc.* 17: 977.  
 probolias PTEROPHORUS 1891, *Ent. Mon. Mag.* 27: 12.  
 probolopis ARISTOTELIA 1923, *Exotic Microlepidoptera*, 3: 8. (BM)  
 procax ALLOCOTA 1911, *Trans. Linnean Soc. London*, 14: 274. (BM)  
 procax SPARGANOTHIS 1912, *Ent. Mon. Mag.* 48: 34. (Sub.)  
 procellaris ACROCERCOPS 1914, *Ann. Transvaal Mus.* 4: 201. (T)  
 procellosa EUCOSMA 1917, *Trans. Ent. Soc. London*, 1917: 19. (BM)

- procellosa** ODITES 1908, *Proc. Zool. Soc. London*, p. 729. (BM)  
**procentra** FRISILIA 1916, *Exotic Microlepidoptera*, 1: 573. (BM)  
**proceros** IMMA 1928, *Exotic Microlepidoptera*, 3: 422. (BM)  
**prochalina** PHOTODOTIS\* 1911, *Ann. Transvaal Mus.* 2: 229. (T)  
**prochlora** ASCERODES\* 1905, *Trans. Ent. Soc. London*, 1905: 234.  
**prochyta** EPAGOGE 1908, *Journ. Bombay Nat. Hist. Soc.* 18: 618. (BM)  
**proclina** LIMNOECIA 1907, *Journ. Bombay Nat. Hist. Soc.* 17: 745.  
**proclivis** LECITHOCERA 1910, *Journ. Bombay Nat. Hist. Soc.* 20: 446. (BM)  
**proconsularis** CATEROSINA 1921, *Ann. Transvaal Mus.* 8: 51. (T)  
**procontias** PTEROPHORUS 1908, *Trans. Ent. Soc. London*, 1907: 406.  
**procremna** THEMELIOTIS 1931, *Exotic Microlepidoptera*, 4: 99.  
**procruidias** URODUS 1935, *Arb. morph. taxon. Ent. Berl.* 3: 108. (D)  
**procritica** STENOMA 1925, *Exotic Microlepidoptera*, 3: 217. (BM)  
**procrossa** IMMA 1906, *Trans. Ent. Soc. London*, 1906: 184. (BM)  
**procrossa** TRICHOTAPHE 1913, *Journ. Bombay Nat. Hist. Soc.* 22: 177. (BM)  
**procyphodes** DICHOMERIS 1922, *Trans. Ent. Soc. London*, 1922: 115. (BM)  
**prodela** HELIOZELA 1897, *Proc. Linnean Soc. N.S. Wales*, 22: 404.  
**prodelta** METACHANDA 1911, *Trans. Linnean Soc. London*, 14: 277. (BM)  
**prodigella** TORTYRA 1907, *Proc. Linnean Soc. N.S. Wales*, 32: 100.  
**prodigiosa** EPICHORISTA 1920, *Voyage de Ch. Alluaud et R. Jeannel en Afrique Oriental, II, Microlepidoptera*, p. 52. (P)  
 1914, *Exotic Microlepidoptera*, 1: 246.  
**prodotis** SAROPLA 1913, *Ann. Transvaal Mus.* 3: 277. (T)  
**prodroma** ARGYROPOLOCE 1912, *Ent. Mon. Mag.* 48: 34. (Sub.)  
**profana** THIODIA 1916, *Exotic Microlepidoptera*, 1: 623.  
**profluens** PHRIXOSCELES 1913, *Exotic Microlepidoptera*, 1: 132. (MA)  
**profuga** NEPHOGENES 1905, *Trans. Ent. Soc. London*, 1905: 236.  
**profunda** PROTEODES 1921, *Ann. Transvaal Mus.* 8: 67. (T)  
**profusa** EPITHECTIS 1924, *Trans. Proc. New Zealand Inst.* 55: 662.  
**progama** NEPTICULA 1921, *Trans. Proc. New Zealand Inst.* 53: 336.  
**progonopis** NEPTICULA 1913, *Ann. Transvaal Mus.* 3: 296. (T)  
**prographa** PANICOTRICHA\* 1920, *Exotic Microlepidoptera*, 2: 299. (BM)  
**prograpta** PILOCRATES\* 1921, *Ann. Transvaal Mus.* 8: 53. (T)  
**projecta** EUCOSMA 1915, *Exotic Microlepidoptera*, 1: 466. (BM)  
**projecta** STENOMA 1930, *Exotic Microlepidoptera*, 3: 549.  
**projectrix** THEMELIOTIS 1918, *Exotic Microlepidoptera*, 2: 137. (BM)  
**prolapsa** STOMOPTERYX 1926, *Exotic Microlepidoptera*, 3: 314. (BM)  
**prolectans** HYPERCALLIA 1921, *Zool. Meded.* 6: 199. (L)  
**proletaria** TINEA 1890, *Trans. R. Soc. S. Australia*, 13: 31.  
**proleuca** CRYPTOPHAGA 1922, *Exotic Microlepidoptera*, 2: 540. (BM)  
 [XEROCRATES\*] 1910, *Journ. Bombay Nat. Hist. Soc.* 20: 440. (BM)  
**prolixa** AUXIMOBASIS 1932, *Exotic Microlepidoptera*, 4: 306. (V)  
**prolocha** ERIDACHTHA\* 1912, *Journ. Bombay Nat. Hist. Soc.* 21: 875. (BM)  
**prolongata** SPILONOTA 1897, *Proc. Linnean Soc. N.S. Wales*, 22: 351.  
**prolopha** LASPEYRESIA 1915, *Exotic Microlepidoptera*, 1: 361.  
**promacha** PYRODERCES 1909, *Trans. Ent. Soc. London*, 1909: 13.  
**promalacta** OPOGONA 1922, *Exotic Microlepidoptera*, 2: 517. (BM)  
**prometopa** UTUCA 1913, *Ann. Transvaal Mus.* 3: 282. (T)  
**prominens** EUCOSMA 1913, *Trans. Ent. Soc. London*, 1913: 180. (BM)  
**prominula** ARISTOTELIA  
**prominula** COPTOTELIA

- promiscua** CAPUA 1922, *Arkiv för Zool.* vol. 14, part 15, p. 2.  
**promonitrix** GELECHIA 1927, *Exotic Microlepidoptera*, 3: 345. (BM)  
**prompta** ACROCERCOPS 1916, *Exotic Microlepidoptera*, 2: 3.  
**promylaea** BATRACHEDRA 1917, *Exotic Microlepidoptera*, 2: 35.  
**prona** TORTRIX 1911, *Ann. Transvaal Mus.* 2: 223. (BM)  
**pronephela** BORKHAUSENIA 1907, *Trans. Proc. New Zealand Inst.* 39: 119.  
**propalaea** NEPTICULA 1889, *Trans. Proc. New Zealand Inst.* 21: 187.  
**propensa** ONEBALA 1910, *Journ. Bombay Nat. Hist. Soc.* 20: 456. (BM)  
**properans** LABDIA 1927, *Insects of Samoa*, 3, *Lepidoptera*, fasc. 2, p. 90.  
**prophantis** HYPOSMOCOMA 1915, *Exotic Microlepidoptera*, 1: 342. (BM)  
**prophetica** LATHICROSSA 1927, *Trans. Proc. New Zealand Inst.* 57: 701.  
**prophracta** CALAMOTIS\* 1918, *Exotic Microlepidoptera*, 2: 189. (BM)  
**propitia** ARGYROFLOCE 1918, *Ann. Transvaal Mus.* 6: 12. (T)  
**propitia** LECITHOCERA 1913, *Ann. Transvaal Mus.* 3: 293. (T)  
**propria** ADAINA 1921, *Ann. Transvaal Mus.* 8: 50. (T)  
**propyrcnota** ORYGOCERA 1930, *Exotic Microlepidoptera*, 3: 577. (BM)  
**prorepta** GELECHIA 1923, *Exotic Microlepidoptera*, 3: 19. (Sub.)  
**prosacta** ACROCERCOPS 1918, *Exotic Microlepidoptera*, 2: 175.  
**prosarista** ZARATHA 1909, *Journ. Bombay Nat. Hist. Soc.* 19: 410.  
**prosarithma** MONOPIS 1928, *Exotic Microlepidoptera*, 3: 425.  
**proscripta** PROTOLECHIA 1921, *Exotic Microlepidoptera*, 2: 429. (BM)  
**prosecta** EULIA 1932, *Exotic Microlepidoptera*, 4: 259. (V)  
**prosectrix** ETHMIOPSIS\* 1935, in Caradja and Meyrick, *Materialien zu einer Microlepidopteren Fauna der Chinesischen Provinzen Kiangsu Chekiang und Hunan*, p. 69. (BM)  
  
**prosedra** ODITES 1915, *Exotic Microlepidoptera*, 1: 378. (BM)  
**proserga** EPERMENIA 1913, *Ann. Transvaal Mus.* 3: 318. (T)  
**prosilens** ADOXOPHYES 1928, *Exotic Microlepidoptera*, 3: 454. (BM)  
**prospera** ACROCERCOPS 1920, *Exotic Microlepidoptera*, 2: 293. (BM)  
**prospera** ARTICOLLA 1909, *Journ. Bombay Nat. Hist. Soc.* 19: 591. (BM)  
**prospiciens** ATOMOTRICHIA 1924, *Trans. Proc. New Zealand Inst.* 55: 662.  
**prospicua** DEPRESSARIA 1914, *Ann. South African Mus.* 10: 249. (SA)  
**prospicua** XYLORYCTA 1914, *Exotic Microlepidoptera*, 1: 205. (MA)  
**prosticta** GRACILARIA 1909, *Ann. South African Mus.* 5: 374. (SA)  
**prostylis** CRANAODES 1927, *Exotic Microlepidoptera*, 3: 327. (BM)  
**protadelpha** OECOPHORA 1889, *Proc. Linnean Soc. N.S. Wales*, (Ser. 2) 3: 1672.  
**protaxia** TINEA 1924, *Exotic Microlepidoptera*, 3: 72.  
**protecta** PHILOBOTA 1920, *Exotic Microlepidoptera*, 2: 383.  
**proteis** LEPIDOTARSA 1888, *Proc. Linnean Soc. N.S. Wales*, (Ser. 2) 2: 931.  
**protelestia** HIEROXESTIS 1915, *Exotic Microlepidoptera*, 1: 364.  
**proterandra** LOBESIA 1921, *Zool. Meded.* 6: 155. (L)  
**proterischna** PLATYPTILIA 1935, *Exotic Microlepidoptera*, 4: 555. (C)  
**proteroclina** OEGOCONIA 1938, *Rev. Franç. Lépidopterologie*, 9: 70.  
**proterospila** ZELLERIA 1893, *Proc. Linnean Soc. N.S. Wales*, 7: 584.  
**proterozona** STATHMOPODA 1938, *Trans. R. Ent. Soc. London*, 87: 521.  
**proterva** DIATHRYPTICA\* 1907, *Proc. Linnean Soc. N.S. Wales*, 32: 139.  
**prothyrodes** NARYCIA 1921, *Ann. Transvaal Mus.* 8: 134. (T)  
**prothyropa** CRYPTOLECHIA 1938, in Caradja and Meyrick, *Deuts. Ent. Zeit. Iris*, 52: 11.  
  
**protocentra** PICROSPORA 1921, *Ann. Transvaal Mus.* 8: 132. (T)

<b>protoclora</b>	TRACHYPEPLA	1883, <i>New Zealand Journ. Sci.</i> 1: 522.
<b>protocrossa</b>	IMMA	1909, <i>Trans. Ent. Soc. London</i> , 1909: 36. (BM)
<b>protocyma</b>	ARGYROPOLOCE	1936, <i>Exotic Microlepidoptera</i> , 4: 613. (BM)
<b>protodoxa</b>	LOZOSTOMA	1897, <i>Proc. Linnean Soc. N.S. Wales</i> , 22: 418.
<b>protogramma</b>	PLEUROTA	1884, <i>Proc. Linnean Soc. N.S. Wales</i> , 9: 751.
<b>protographa</b>	OPOGONA	1911, <i>Journ. Bombay Nat. Hist. Soc.</i> 21: 112.
<b>protograpta</b>	TINEA	1935, <i>Exotic Microlepidoptera</i> , 4: 578.
<b>protolyca</b>	LECITHOCERA	1938, in Caradja and Meyrick, <i>Deuts. Ent. Zeit. Iris</i> , 52: 5. (BM)
<b>protoma</b>	LECITHOCERA	1914, <i>Exotic Microlepidoptera</i> , 1: 198. (BM)
<b>protomacra</b>	GLYPHIPTERYX	1907, <i>Proc. Linnean Soc. N.S. Wales</i> , 32: 117.
<b>protomima</b>	HIEROXESTIS	1918, <i>Exotic Microlepidoptera</i> , 2: 185.
<b>protomochla</b>	OPOSTEGA	1935, <i>Exotic Microlepidoptera</i> , 4: 567.
<b>protona</b>	ANAPHANTIS	1910, <i>Trans. Ent. Soc. London</i> , 1910: 472.
<b>protonistis</b>	EPISYRTA	1930, <i>Ann. Naturhist. Mus. Wien</i> , 44: 266, pl. I, fig. 35. (v)
<b>protophaes</b>	EOCHROA	1883, <i>Proc. Linnean Soc. N.S. Wales</i> , 7: 457.
<b>protophanes</b>	ISOCRITA	1927, <i>Exotic Microlepidoptera</i> , 3: 382. (T)
<b>protorna</b>	XYSMATODOMA	1893, <i>Proc. Linnean Soc. N.S. Wales</i> , 7: 495.
<b>protorthra</b>	NEPHOGENES	1883, <i>Proc. Linnean Soc. N.S. Wales</i> , 8: 378.
<b>protosaris</b>	ANTAEOTRICHA	1915, <i>Exotic Microlepidoptera</i> , 1: 406. (BM)
<b>protosema</b>	NEPTICULA	1921, <i>Ann. Transvaal Mus.</i> 8: 140. (T)
<b>protosticha</b>	OCYSTOLA	1885, <i>Proc. Linnean Soc. N.S. Wales</i> , 9: 1071.
<b>protothrinca</b>	TINEA	1932, <i>Exotic Microlepidoptera</i> , 4: 327.
<b>protozona</b>	HELIOCAUSTA	1883, <i>Proc. Linnean Soc. N.S. Wales</i> , 7: 480.
<b>protracta</b>	GELECHIA	1926, <i>Trans. Ent. Soc. London</i> , 74: 277. (BM)
<b>protracta</b>	PSEUDURGIS	1924, <i>Exotic Microlepidoptera</i> , 3: 74. (T)
<b>protrocha</b>	BRACHMIA	1916, <i>Exotic Microlepidoptera</i> , 1: 576. (BM)
<b>protypa</b>	AUTOSTICHA	1908, <i>Journ. Bombay Nat. Hist. Soc.</i> 18: 457. (BM)
<b>protypica</b>	ASAPHOCRITA*	1931, <i>Exotic Microlepidoptera</i> , 4: 178. (BM)
<b>provocata</b>	CATAMACTA	1912, <i>Exotic Microlepidoptera</i> , 1: 1. (BM)
<b>proxena</b>	MACROBATHRA	1914, <i>Exotic Microlepidoptera</i> , 1: 216.
<b>proxena</b>	OCYSTOLA (?)	1914, <i>Ann. South African Mus.</i> 10: 247. (SA)
<b>prozona</b>	DISSOPTILA	1914, <i>Trans. Ent. Soc. London</i> , 1914: 235. (BM)
<b>prudens</b>	EUCOSMA	1917, <i>Trans. Ent. Soc. London</i> , 1917: 23. (BM)
<b>prudens</b>	LECITHOCERA	1918, <i>Exotic Microlepidoptera</i> , 2: 106.
<b>prudentula</b>	PTILOGENES	1926, <i>Exotic Microlepidoptera</i> , 3: 232. (BM)
<b>pruinosa</b>	PHILOBOTA	1884, <i>Proc. Linnean Soc. N.S. Wales</i> , 8: 495.
<b>pruneticola</b>	CACOEZIA	1935, <i>Exotic Microlepidoptera</i> , 4: 569.
<b>prymnaea</b>	SYSCALMA*	1920, <i>Exotic Microlepidoptera</i> , 2: 381.
<b>prymnaea</b>	SYSCALMA	1930, <i>Exotic Microlepidoptera</i> , 3: 619.
<b>psacadias</b>	TINEA	1912, <i>Ann. Transvaal Mus.</i> 3: 80. (T)
<b>psacasta</b>	MESOLECTA*	1883, <i>Proc. Linnean Soc. N.S. Wales</i> , 8: 371.
<b>psacasta</b>	PALTODORA	1908, <i>Proc. Zool. Soc. London</i> , p. 723. (T)
<b>psacastis</b>	HEMIMENE	1922, <i>Exotic Microlepidoptera</i> , 2: 527. (BM)
<b>psalactis</b>	ISOCRITA	1912, <i>Ann. South African Mus.</i> 10: 65. (SA)
<b>psalidota</b>	LIMNOECIA	1917, <i>Exotic Microlepidoptera</i> , 2: 43.
<b>psaliodes</b>	ACROCERCOPS	1926, <i>Exotic Microlepidoptera</i> , 3: 294.
<b>psalmographa</b>	STENOMA	1931, <i>Exotic Microlepidoptera</i> , 4: 35. (v)
<b>psalmophanes</b>	EUXANTHIS	1925, <i>Bull. Soc. R. Ent. Egypte</i> , 9: 208.

- psaltria** ORTHIOSTOLA 1928, *Exotic Microlepidoptera*, 3: 479. (BM)  
**psamathaula** BATTARISTIS 1934, *Exotic Microlepidoptera*, 4: 450. (BM)  
**psamathias** APODIA 1891, *Ent. Mon. Mag.* 27: 56. (BM)  
**psamathina** OCYSTOLA 1885, *Proc. Linnean Soc. N.S. Wales*, 9: 1070.  
**psamatholeuca** ACRIA 1930, *Exotic Microlepidoptera*, 4: 12.  
**psamathota** SCYTHRIS 1913, *Ann. Transvaal Mus.* 3: 312. (T)  
**psammacta** CYDIA 1908, *Proc. Zool. Soc. London*, p. 721. (BM)  
**psammaula** DECADARCHIS 1921, *Exotic Microlepidoptera*, 2: 459.  
**psamminella** BEDELLIA 1889, *Trans. Proc. New Zealand Inst.* 21: 165.  
**psamminitis** LASPEYRESIA 1913, *Ann. Transvaal Mus.* 3: 279. (T)  
**psamminota** ARGYRESTHIA 1932, *Exotic Microlepidoptera*, 4: 339. (BM)  
**psammochroa** PLUTELLA 1886, *Trans. Proc. New Zealand Inst.* 18: 179.  
**psammochtha** CRYPTOPHASA 1925, *Exotic Microlepidoptera*, 3: 147.  
**psammocryptis** HYPERSYMMOCA 1923, *Exotic Microlepidoptera*, 3: 63. (BM)  
**psammocyma** EPAGOGE 1908, *Journ. Bombay Nat. Hist. Soc.* 18: 617. (BM)  
**psammodes** TRACHYDORA 1897, *Proc. Linnean Soc. N.S. Wales*, 22: 394.  
**psammolina** AEGIDOMORPHA\* 1932, *Exotic Microlepidoptera*, 4: 229. (BM)  
**psammadora** ENDROSIS 1921, *Ann. Transvaal Mus.* 8: 99. (T)  
**psammodoxa** PACHYPSALTIS 1925, *Bull. Soc. R. Ent. Egypte*, 9: 217.  
**psammogona** NARYCIA 1931, *Exotic Microlepidoptera*, 4: 99.  
**psammolitha** GLYPHIDOCERA 1923, *Exotic Microlepidoptera*, 3: 48. (BM)  
**psammophila** ACROLOPHUS 1931, *Exotic Microlepidoptera*, 4: 100. (V)  
**psammophricta** ACALYPTRIS\* 1921, *Exotic Microlepidoptera*, 2: 410.  
**psammosticha** MELASINA 1921, *Ann. Transvaal Mus.* 8: 135. (T)  
**psammota** MELEONOMA 1915, *Exotic Microlepidoptera*, 1: 304.  
**psammoxantha** PLEUROMA 1884, *Proc. Linnean Soc. N.S. Wales*, 9: 755.  
**psaphara** DEMIOPHILA\* 1906, *Journ. Bombay Nat. Hist. Soc.* 17: 152. (BM)  
**psapharana** CACOECIA 1883, *Proc. Linnean Soc. N.S. Wales*, 7: 174.  
**psapharogma** HAPSIFERA 1936, *Exotic Microlepidoptera*, 5: 55. (C)  
**psapharota** EPALEURA 1917, *Exotic Microlepidoptera*, 2: 79.  
 [TYPHOGENES\*] 1910, *Proc. Linnean Soc. N.S. Wales*, 35: 238.  
**psarodes** TORTRIX 1897, *Proc. Linnean Soc. N.S. Wales*, 22: 382.  
**psarotricha** SYNTOMACTIS 1886, *Proc. Linnean Soc. N.S. Wales*, 10: 771.  
**psathyra** MACHAERITIS 1910, *Journ. Bombay Nat. Hist. Soc.* 20: 456. (BM)  
**pselaphistis** ONEBALA 1915, *Trans. Ent. Soc. London*, 1915: 237.  
**pselaphotis** PARECTOPA 1921, *Ann. Transvaal Mus.* 8: 144. (T)  
**pseliacma** AGRIONYMPHA\* 1920, *Ann. South African Mus.* 17: 294. (SA)  
**pseliota** PHYCODES 1929, *Trans. Ent. Soc. London*, 76: 502.  
**pselioxantha** ORNEODES 1904, *Proc. Linnean Soc. N.S. Wales*, 29: 352.  
**psephias** PROTOLECHIA 1887, *Proc. Linnean Soc. N.S. Wales*, (Ser. 2) 1: 1046.  
**psophonoma** THYRIDECTIS\* (A)  
 1883, *Proc. Linnean Soc. N.S. Wales*, 8: 352.  
**psephophora** PHLOEOPOLA 1929, *Exotic Microlepidoptera*, 3: 518. (BM)  
**psephophragma** ATHRINACIA 1918, *Exotic Microlepidoptera*, 2: 203. (BM)  
**pseudacma** STENOMA 1919, *Exotic Microlepidoptera*, 2: 240.  
**pseudagyrtia** MONOPIS 1910, *Proc. Linnean Soc. N.S. Wales*, 35: 188.  
**pseudarcha** CAPUA 1915, *Exotic Microlepidoptera*, 1: 393. (BM)  
**pseudochyta** ANTAETOTRICHIA 1930, *Exotic Microlepidoptera*, 4: 14.  
**pseudogramma** CRYPTOPHASA 1920, *Exotic Microlepidoptera*, 2: 338. (BM)  
**pseudomantis** MERIDARCHIS



- pseudometra** TRICHOTAPHE 1913, *Journ. Bombay Nat. Hist. Soc.* 22: 178. (BM)  
**pseudomorpha** EUCOSMA 1916, *Exotic Microlepidoptera*, 2: 19. (BM)  
**pseudonectis** LASPEYRESIA 1907, *Journ. Bombay Nat. Hist. Soc.* 18: 146. (BM)  
**pseudonoma** ACROLOPHUS 1922, *Exotic Microlepidoptera*, 2: 608. (BM)  
**pseudopis** LEPTOCROCA 1920, *Exotic Microlepidoptera*, 2: 368.  
**pseudostoma** GLYPHIPTERYX 1922, *Exotic Microlepidoptera*, 2: 492. (BM)  
**pseustis** ACROCLITA 1911, *Proc. Linnean Soc. N.S. Wales*, 36: 239.  
**psichiodes** EULECHRIA 1914, *Exotic Microlepidoptera*, 1: 219.  
**psilachyra** SIMAETHIS 1912, *Exotic Microlepidoptera*, 1: 47. (BM)  
**psilodoxa** STACHYOSTOMA\* 1923, *Exotic Microlepidoptera*, 3: 28. (P)  
**psilomorpha** STENOMA 1915, *Exotic Microlepidoptera*, 1: 470. (BM)  
**psilopa** BATRACHEDRA 1907, *Journ. Bombay Nat. Hist. Soc.* 17: 982.  
**psilopis** ATHEROPLA 1889, *Proc. Linnean Soc. N.S. Wales*, (Ser. 2) 3: 1652.  
**psilopla** PELTOPHORA 1884, *Proc. Linnean Soc. N.S. Wales*, 9: 735.  
**psilostola** COESYRA 1889, *Proc. Linnean Soc. N.S. Wales*, (Ser. 2) 3: 1661.  
**psilotis** XYLORYCTA  
 [MYRIOPLEURA\*] 1905, *Journ. Bombay Nat. Hist. Soc.* 16: 602. (BM)  
**psimythota** GELECHIA 1913, *Ann. Transvaal Mus.* 3: 293. (T)  
**psithyra** BATRACHEDRA 1889, *Trans. Proc. New Zealand Inst.* 21: 181.  
**psithyristis** IMMA 1906, *Trans. Ent. Soc. London*, 1906: 176. (BM)  
**psittacopa** COPTOTELIA 1912, *Trans. Ent. Soc. London*, 1911: 701. (BM)  
**psolocoma** CRYPSITHYRIS 1931, *Exotic Microlepidoptera*, 4: 105.  
**psoloessa** ACROLOPHUS 1932, *Exotic Microlepidoptera*, 4: 332. (V)  
**psoralea** SYNTOMACTIS 1897, *Proc. Linnean Soc. N.S. Wales*, 22: 386.  
**psoricodes** TORTRIX 1911, *Ann. Transvaal Mus.* 2: 223. (BM)  
**psoricopa** IMMA 1906, *Trans. Ent. Soc. London*, 1906: 176. (BM)  
**psorodes** TRACHYCENTRA 1907, *Proc. Linnean Soc. N.S. Wales*, 32: 143.  
**psoropis** EPICHORISTA 1920, *Voyage de Ch. Alluaud et R. Jeannel en Afrique Oriental, II, Microlepidoptera*, p. 51. (P)  
 1906, *Trans. R. Soc. S. Australia*, 30: 62.  
**psychina** PHYLLOCNISTIS 1909, *Journ. Bombay Nat. Hist. Soc.* 19: 433. (BM)  
**psychopa** GLYPHIPTERYX 1883, *New Zealand Journ. Sci.* 1: 523.  
**psychra** AOCHLETA\* 1937, in Caradja and Meyrick, *Deuts. Ent. Zeit. Iris*, 51:  
**psychrasema** PHALONIA 171. (BM)  
 1904, *Proc. Linnean Soc. N.S. Wales*, 29: 263.  
**psychrodes** EPIPHTHORA 1936, *Exotic Microlepidoptera*, 5: 23. (BM)  
**psychrodora** PHTHEOCHROA 1920, *Voyage de Ch. Alluaud et R. Jeannel en Afrique Oriental, II, Microlepidoptera*, p. 91. (P)  
**psychropa** COLEOPHORA 1924, *Exotic Microlepidoptera*, 3: 121. (T)  
 1908, *Rec. Indian Mus.* 2: 399. (K)  
**psyllopecta** GYMNORGRAMMA 1936, *Exotic Microlepidoptera*, 4: 612. (BM)  
**ptarmica** TISCHERIA 1935, *Exotic Microlepidoptera*, 4: 596.  
**ptarmicopa** ARGYROPOECE 1914, *Journ. Bombay Nat. Hist. Soc.* 23: 122.  
**pteridograpta** PHRIXOSCELES 1916, *Exotic Microlepidoptera*, 1: 603.  
**pterocola** CYPHOSTICHA 1881, *Proc. Linnean Soc. N.S. Wales*, 6: 699.  
**pterocosma** TINEA 1920, *Exotic Microlepidoptera*, 2: 320.  
**pterocosmana** OISTOPHORA\* 1907, *Journ. Bombay Nat. Hist. Soc.* 17: 980. (BM)  
**pterolopha** LIMNOECIA 1908, *Journ. Bombay Nat. Hist. Soc.* 18: 443. (BM)  
**pteroneura** DIACTENIS\* 1922, *Exotic Microlepidoptera*, 2: 564.  
**pteropis** THIOTRICHA 1933, *Exotic Microlepidoptera*, 4: 417.  
**pterostoma** GRACILARIA  
**pterotarsa** URANOTHYRIS\*

pterygota	COMMATICA	1929, <i>Exotic Microlepidoptera</i> , 3: 503. (BM)
ptiladelphia	CROCIDOSEMA	1917, <i>Trans. Ent. Soc. London</i> , 1917: 18. (BM)
ptilallactis	STENOMA	1930, <i>Exotic Microlepidoptera</i> , 4: 24. (V)
ptilastis	ARISTOTELIA	1909, <i>Ann. South African Mus.</i> 5: 369. (SA)
ptilocentra	HYPEROPTICA*	1934, in Caradja and Meyrick, <i>Deuts. Ent. Zeit. Iris</i> , 48: 40.
ptilocharis	COLEOPHORA	1938, <i>Institut des Parcs Nationaux du Congo Belge</i> , fasc. 14, p. 22, pl. 2, fig. 9.
ptilocnemis	TORTRIX	1920, <i>Voyage de Ch. Alluaud et R. Jeannel en Afrique Oriental, II, Microlepidoptera</i> , p. 47. (P)
ptilocompa	DICHOMERIS	1922, <i>Trans. Ent. Soc. London</i> , 1922: 113. (BM)
ptilocrates	ANTAEOTRICHA	1932, <i>Exotic Microlepidoptera</i> , 4: 289. (V)
ptilocrossa	CAPUA	1914, <i>Exotic Microlepidoptera</i> , 1: 274. (BM)
ptilodelta	PYRODERCES	1922, <i>Exotic Microlepidoptera</i> , 2: 570. (P)
ptilodoxa	METACHANDA	1930, <i>Trans. Ent. Soc. London</i> , 78: 317. (P)
ptilonota	ARGYROPLOCE	1921, <i>Ann. Transvaal Mus.</i> 8: 57. (T)
ptilopa	AGRIOPHARA	1913, <i>Trans. Ent. Soc. London</i> , 1913: 183. (BM)
ptiloscelis	HEPIALUS	1919, <i>Exotic Microlepidoptera</i> , 2: 230. (T)
ptilosema	CERCONOTA	1918, <i>Exotic Microlepidoptera</i> , 2: 201. (BM)
ptilosoma	ARGYROPLOCE	1916, <i>Exotic Microlepidoptera</i> , 1: 563. (BM)
ptilosticta	SCIEROPEPLA	1915, <i>Exotic Microlepidoptera</i> , 1: 377.
ptilostoma	GLYPHIDOCERA	1935, <i>Exotic Microlepidoptera</i> , 4: 565. (BM)
ptilozona	CATALECTIS	1923, <i>Exotic Microlepidoptera</i> , 3: 64. (BM)
ptisanopa	SYNCERASTIS*	1931, <i>Ann. Mus. Nac. Hist. Nat. Buenos Aires</i> , 36: 410.
ptochas	LECITHOCERA	1918, <i>Exotic Microlepidoptera</i> , 2: 104. (BM)
ptochastis	BUCCULATRIX	1893, <i>Proc. Linnean Soc. N.S. Wales</i> , 7: 602.
ptochodora	MELASINA	1917, <i>Exotic Microlepidoptera</i> , 2: 94.
ptochodoxa	CTENOCOMPA	1934, in Caradja and Meyrick, <i>Deuts. Ent. Zeit. Iris</i> , 48: 43.
ptochodryas	BRACHMIA	1923, <i>Exotic Microlepidoptera</i> , 3: 46. (BM)
ptochogramma	COMPSOLECHIA	1922, <i>Trans. Ent. Soc. London</i> , 1922: 93. (BM)
ptochomorpha	SARISOPHORA	1923, <i>Exotic Microlepidoptera</i> , 3: 36. (BM)
ptochopa	ARTIASTIS	1889, <i>Proc. Linnean Soc. N.S. Wales</i> , (Ser. 2) 3: 1675.
ptyalistis	MELASINA	1937, <i>Exotic Microlepidoptera</i> , 5: 114.
ptychobathra	STENOMA	1930, <i>Ann. Naturhist. Mus. Wien</i> , 44: 245. (V)
ptychocentra	STENOMA	1916, <i>Exotic Microlepidoptera</i> , 1: 510. (BM)
ptychocryptis	GLYPHIDOCERA	1929, <i>Trans. Ent. Soc. London</i> , 76: 511. (BM)
ptychophora	EPITHECTIS	1914, <i>Ann. South African Mus.</i> 10: 244. (SA)
ptychophthalma	STENOMA	1930, <i>Exotic Microlepidoptera</i> , 4: 31. (BM)
ptychoptila	ATOPIOTORNA*	1932, <i>Exotic Microlepidoptera</i> , 4: 281. (V)
ptychora	LASPEYRESIA	1907, <i>Journ. Bombay Nat. Hist. Soc.</i> 18: 147. (BM)
ptychosema	DICHOMERIS	1913, <i>Journ. Bombay Nat. Hist. Soc.</i> 22: 175. (BM)
ptychospila	SYMPHORISTIS*	1918, <i>Ann. Transvaal Mus.</i> 6: 56. (T)
ptychospora	GRACILARIA	1938, <i>Institut des Parcs Nationaux du Congo Belge</i> , fasc. 14, p. 23.
ptyoptera	ANISOPLACA	1886, <i>Trans. Proc. New Zealand Inst.</i> 18: 171.
publicana	EULECHRIA	1914, <i>Exotic Microlepidoptera</i> , 1: 168. (MA)
puellaris	EULECHRIA	1883, <i>Proc. Linnean Soc. N.S. Wales</i> , 7: 522.
pugionaria	HOLCOCERA	1918, <i>Exotic Microlepidoptera</i> , 2: 161. (BM)
pugnax	TROCHILIUM	1926, <i>Exotic Microlepidoptera</i> , 3: 266.
pullata	ETHMIA	1910, <i>Trans. Ent. Soc. London</i> , 1910: 461.

- pulverata** CHOLOTIS 1913, *Ann. Transvaal Mus.* 3: 308. (T)  
**pulverea** BLASTOBASIS 1907, *Journ. Bombay Nat. Hist. Soc.* 18: 151.  
**pulverea** PHILOBOTA 1884, *Proc. Linnean Soc. N.S. Wales*, 8: 509.  
**pulverescens** TISCHERIA 1936, *Exotic Microlepidoptera*, 5: 57.  
**pulverula** LASPEYRESIA 1912, *Journ. Bombay Nat. Hist. Soc.* 21: 876. (BM)  
**pulverulenta** EOCHROA  
 [EOCHROIS\*]  
**pulvinata** URODUS 1883, *Proc. Linnean Soc. N.S. Wales*, 7: 454.  
**pumicata** COPHOMANTIS 1924, *Exotic Microlepidoptera*, 3: 128. (BM)  
**pumicea** ACROLOPHUS 1929, *Exotic Microlepidoptera*, 3: 525. (BM)  
**pumicosa** ISOCHORISCA 1913, *Trans. Ent. Soc. London*, 1913: 193. (BM)  
**pumicosa** PSEUDODOXIA 1910, *Proc. Linnean Soc. N.S. Wales*, 35: 167. (MA)  
**pungens** COMPSOLECHIA 1914, *Exotic Microlepidoptera*, 1: 266. (BM)  
**punica** PHILAGRAULA\* 1922, *Trans. Ent. Soc. London*, 1922: 95. (BM)  
**punicea** STENOMA 1930, *Exotic Microlepidoptera*, 3: 554. (BM)  
**pura** PHILONYMPHA 1916, *Exotic Microlepidoptera*, 1: 518. (BM)  
**purata** TORTRIX 1884, *Proc. Linnean Soc. N.S. Wales*, 9: 723.  
**purgata** PICROSPORA 1932, *Exotic Microlepidoptera*, 4: 254. (V)  
**purifica** COLEOPHORA 1913, *Ann. Transvaal Mus.* 3: 332. (T)  
**purificata** APETHISTIS 1921, *Ann. Transvaal Mus.* 8: 120. (T)  
**purpurascens** PERONEA 1931, *Exotic Microlepidoptera*, 4: 85. (BM)  
**purpurata** LAMPRYSTICA\* 1912, *Trans. Ent. Soc. London*, 1911: 686. (BM)  
**purea** PTEROPHORUS 1914, *Supplementa Entomologica*, No. 3, p. 58. (D)  
**puteolata** BRACHMIA 1913, *Ann. Transvaal Mus.* 3: 268. (T)  
**putris** ELACHISTA 1911, *Journ. Bombay Nat. Hist. Soc.* 20: 716. (BM)  
**pycnitis** MICROCOLONA 1923, *Exotic Microlepidoptera*, 3: 60.  
**pycnochra** LASPEYRESIA 1915, *Exotic Microlepidoptera*, 1: 334.  
**pycnodes** NOTHRIS (?) 1920, *Exotic Microlepidoptera*, 2: 353. (BM)  
**pycnograpta** LASPEYRESIA 1909, *Ann. Transvaal Mus.* 2: 17, pl. 5, fig. 9. (T)  
**pycnomias** EULIA 1936, *Exotic Microlepidoptera*, 4: 616. (BM)  
**pycnosaris** LIMNOECIA 1928, *Proc. Hawaiian Ent. Soc.* 7: 97. (SP)  
**pycnostoma** SPERMANTHRAX\* 1938, *Trans. R. Ent. Soc. London*, 87: 520.  
**pycnostrota** AGRIOPHANES\* 1936, *Exotic Microlepidoptera*, 4: 625.  
**pycnota** LASPEYRESIA 1930, *Exotic Microlepidoptera*, 3: 600. (BM)  
**pygmaea** ALUCITA 1914, *Journ. Bombay Nat. Hist. Soc.* 22: 772. (BM)  
**pygmaea** XYSMATODOMA 1890, *Proc. Linnean Soc. N.S. Wales*, (Ser. 2) 4: III2.  
**pylartis** THIOTRICHIA 1893, *Proc. Linnean Soc. N.S. Wales*, 7: 500.  
**pylonias** ACROCERCOPS 1908, *Journ. Bombay Nat. Hist. Soc.* 18: 441. (BM)  
**pylonitis** EUCOSMA 1921, *Exotic Microlepidoptera*, 2: 465.  
**pylonota** DIASTATICA\* 1932, *Exotic Microlepidoptera*, 4: 307. (BM)  
 1938, *Institut des Parcs Nationaux du Congo Belge*,  
 fasc. 14, p. 24.  
**pylora** CAPUA 1938, *Institut des Parcs Nationaux du Congo Belge*,  
 fasc. 14, p. 5, pl. 1, fig. 4.  
**pyracma** MACARANGELA 1893, *Proc. Linnean Soc. N.S. Wales*, 7: 589.  
**pyractis** ARCHIMAGA\* 1905, *Journ. Bombay Nat. Hist. Soc.* 16: 609. (BM)  
**pyramidias** PYRGOTIS 1902, *Trans. Ent. Soc. London*, 1902: 571.  
**pyramidota** ACROCERCOPS 1918, *Ann. Transvaal Mus.* 6: 39. (T)  
**pyramis** OCYSTOLA 1885, *Proc. Linnean Soc. N.S. Wales*, 9: 1073.  
**pyrangela** OPOGONA 1928, *Exotic Microlepidoptera*, 3: 400.  
**pyranthis** HILAROGRAPHIA 1907, *Proc. Linnean Soc. N.S. Wales*, 32: 91.

pyrarcha	HYPERCALLIA	1910, <i>Journ. Bombay Nat. Hist. Soc.</i> 20: 144. (BM)
pyraspis	LASPEYRESIA	1928, <i>The Entomologist</i> , 61: 231. (Lost)
pyrelictis	PARECTOPA	1927, <i>Insects of Samoa</i> , 3, <i>Lepidoptera</i> , fasc. 2, p. 108.
pyrenodes	STENOMA	1915, <i>Exotic Microlepidoptera</i> , 1: 448. (BM)
pyretodes	NOEZA	
	[SEMIOMERIS*]	
pyrgonota	PHLOEOPOLA	1914, <i>Trans. Ent. Soc. London</i> , 1914: 277. (BM)
pyrgota	STENOMA	1889, <i>Proc. Linnean Soc. N.S. Wales</i> , (Ser. 2) 3: 1594.
pyriata	TINEA	1930, <i>Exotic Microlepidoptera</i> , 4: 25. (V)
pyrilampis	ENAEMA	1917, <i>Exotic Microlepidoptera</i> , 2: 78.
pyrites	NEMOTOIS	1886, <i>Proc. Linnean Soc. N.S. Wales</i> , (Ser. 2) 1: 257. (A)
pyritis	HEDNOPHORA*	1907, <i>Journ. Bombay Nat. Hist. Soc.</i> 17: 992.
pyrobathra	STENOMA	1911, <i>Ann. Transvaal Mus.</i> 2: 233.
pyrobola	GONIONOTA	1931, <i>Exotic Microlepidoptera</i> , 4: 33. (BM)
	[CERYCOSTOLA*]	
pyrocalyx	MACHIMIA	1887, <i>Proc. Linnean Soc. N.S. Wales</i> , (Ser. 2) 1: 1041. (A)
pyrocanthara	ZACORISCA	1922, <i>Exotic Microlepidoptera</i> , 2: 545. (P)
pyrocausta	HYPERCALLIA	1924, <i>Exotic Microlepidoptera</i> , 3: 112.
pyrocephala	HECATOMPEDA*	1931, <i>Exotic Microlepidoptera</i> , 4: 121. (US)
pyrochalca	PROMALACTIS	1929, <i>Exotic Microlepidoptera</i> , 3: 543. (BM)
pyrochorda	GONAEPa	1931, <i>Exotic Microlepidoptera</i> , 4: 186. (BM)
pyrochroa	SCARDIA	1910, <i>Trans. Ent. Soc. London</i> , 1910: 442.
pyrochrysa	OCYSTOLA	1893, <i>Proc. Linnean Soc. N.S. Wales</i> , 7: 523.
pyrocoma	ERIOCOTTIS	1889, <i>Proc. Linnean Soc. N.S. Wales</i> , (Ser. 2) 3: 1663.
pyrocosma	ATASTHALISTIS*	1891, <i>Ent. Mon. Mag.</i> 27: 58.
pyrodoxa	MACROBATHRA	1886, <i>Trans. Ent. Soc. London</i> , 1886: 280.
pyrogastra	GLYPHIPTERYX	1926, <i>Exotic Microlepidoptera</i> , 3: 310.
pyrogramma	AGONOXENA	1909, <i>Journ. Bombay Nat. Hist. Soc.</i> 19: 429. (BM)
pyrograpta	MACHIMIA	1924, <i>Exotic Microlepidoptera</i> , 3: 84. (BM)
pyroleuca	ZELLERIA	1932, <i>Exotic Microlepidoptera</i> , 4: 278. (V)
pyromantis	TINAEGERIA	1893, <i>Proc. Linnean Soc. N.S. Wales</i> , 7: 585.
pyrometalla	OINOPHILA	1921, <i>Exotic Microlepidoptera</i> , 2: 442.
pyromyia	OEDEMATOPODA	1928, <i>Exotic Microlepidoptera</i> , 3: 401. (T)
pyronota	GONADA	1929, <i>Exotic Microlepidoptera</i> , 3: 542.
pyronympha	LACTURA	1924, <i>Exotic Microlepidoptera</i> , 3: 98. (BM)
pyrophanes	TIPHA	1924, <i>Exotic Microlepidoptera</i> , 3: 127.
pyrophracta	ATHLOSTOLA*	1905, <i>Journ. Bombay Nat. Hist. Soc.</i> 16: 594. (BM)
pyrophthalma	IMMA	1924, <i>Exotic Microlepidoptera</i> , 3: 97.
pyropis	NOEZA	1937, <i>Exotic Microlepidoptera</i> , 5: 153. (BM)
pyroptera	SYSCALMA	1918, <i>Exotic Microlepidoptera</i> , 2: 149. (BM)
pyroptis	TORTRICOPSIS	1933, <i>Exotic Microlepidoptera</i> , 4: 367. (CU)
pyrora	EULECHRIA	1902, <i>Trans. R. Soc. S. Australia</i> , 26: 143.
pyrosema	PLEUROTA	1914, <i>Exotic Microlepidoptera</i> , 1: 166. (MA)
pyrosemana	CACOECEIA	1884, <i>Proc. Linnean Soc. N.S. Wales</i> , 9: 754.
pyrosoma	SESIA	1881, <i>Proc. Linnean Soc. N.S. Wales</i> , 6: 496.
pyrosoma	TINEA	1918, <i>Exotic Microlepidoptera</i> , 2: 180.
pyrostoma	AEGERIA	1924, <i>Rec. Indian Mus.</i> 26: 114. (K)
pyrota	NEPHOGENES	1927, <i>Exotic Microlepidoptera</i> , 3: 372. (BM)
pyrotechnica	SATRAPIA	1889, <i>Proc. Linnean Soc. N.S. Wales</i> , (Ser. 2) 3: 1604.
pyrothorax	ATTEVA	1935, <i>Exotic Microlepidoptera</i> , 4: 566. (BM)
		1928, <i>Exotic Microlepidoptera</i> , 3: 415.

pyrothyris	MACHIMIA	1916, <i>Exotic Microlepidoptera</i> , 1: 550. (BM)
pyrotricha	TINEA	1893, <i>Proc. Linnean Soc. N.S. Wales</i> , 7: 536.
pyroxantha	TINEA	1914, <i>Exotic Microlepidoptera</i> , 1: 210. (BM)
pyrozancla	GYMNOGRAMMA	1912, <i>Ann. Transvaal Mus.</i> 3: 77. (T)
pyrozela	COSMOPTERYX	1922, <i>Exotic Microlepidoptera</i> , 2: 566. (BM)
pyrozona	LASPEYRESIA	1916, <i>Exotic Microlepidoptera</i> , 2: 24. (BM)
pyrphora	THIOTRICHA	1918, <i>Exotic Microlepidoptera</i> , 2: 122. (BM)
pyrrhanthes	GNORIMOSHEMA	1904, <i>Proc. Linnean Soc. N.S. Wales</i> , 29: 318.
pyrrhaspis	GRACILARIA	1931, in Caradja, <i>Bull. Sect. sci. Acad. roum.</i> 14: 75.
pyrrhias	STENOMA	1915, <i>Exotic Microlepidoptera</i> , 1: 455. (BM)
pyrrhitis	TRICHOPTAPE	1912, <i>Ann. Transvaal Mus.</i> 3: 68. (T)
pyrrhochyta	TISCHERIA	1936, <i>Exotic Microlepidoptera</i> , 5: 57.
pyrrhoclista	SIMAETHIS	1922, <i>Exotic Microlepidoptera</i> , 2: 486.
pyrrhocolona	EULIA	1926, <i>Exotic Microlepidoptera</i> , 3: 257. (BM)
pyrrhocomma	TRICHOHYRSA	1912, <i>Exotic Microlepidoptera</i> , 1: 62.
pyrrhocremna	PYRGOTIS	1922, <i>Exotic Microlepidoptera</i> , 2: 494.
pyrrhocrossa	ARGYROPOLOE	1912, <i>Journ. Bombay Nat. Hist. Soc.</i> 21: 874. (BM)
pyrrhodelta	EUXANTHIS	1931, <i>Exotic Microlepidoptera</i> , 4: 159. (BM)
pyrrhodes	PYRODERCES	1897, <i>Proc. Linnean Soc. N.S. Wales</i> , 22: 349.
pyrrhogastra	EPICEPHALA	1908, <i>Proc. Zool. Soc. London</i> , p. 734.
pyrrhogramma	STATHMOPODA	1930, <i>Exotic Microlepidoptera</i> , 3: 585. (BM)
pyrrhonota	STENOMA	1915, <i>Exotic Microlepidoptera</i> , 1: 446. (BM)
pyrrhophrys	CYPHOTYRIS	1932, <i>Exotic Microlepidoptera</i> , 4: 332. (CU)
pyrrhophthalma	PHYTOMIMIA	1932, <i>Exotic Microlepidoptera</i> , 4: 278. (BM)
pyrrhopis	PROPHORAULA*	1922, <i>Trans. Ent. Soc. London</i> , 1922: 106. (BM)
pyrrhoplaca	LYONETIA	1936, <i>Exotic Microlepidoptera</i> , 5: 57.
pyrrhoplecta	DELONOMA	1918, <i>Exotic Microlepidoptera</i> , 2: 219.
pyrrhopsamma	BRIAROSTOMA*	1920, <i>Ann. South African Mus.</i> 17: 290. (SA)
pyrrhoptera	COESYRA	1884, <i>Proc. Linnean Soc. N.S. Wales</i> , 9: 780.
pyrrhoptila	ENDOGRAPTIS*	1927, <i>Insects of Samoa</i> , 3, <i>Lepidoptera</i> , fasc. 2, p. 92.
pyrrhoschista	BRACHMIA	1934, <i>Exotic Microlepidoptera</i> , 4: 515. (BM)
pyrrhoscia	COPROMORPHA	1935, <i>Exotic Microlepidoptera</i> , 4: 574. (BM)
pyrrhota	PYRODERCES	1915, <i>Exotic Microlepidoptera</i> , 1: 314.
pyrrhotrota	HYPERCALLIA	1932, <i>Exotic Microlepidoptera</i> , 4: 280. (V)
pyrrhoxantha	MACHIMIA	1931, <i>Exotic Microlepidoptera</i> , 4: 119.
pyrrhula	TORTRIX	1910, <i>Proc. Linnean Soc. N.S. Wales</i> , 35: 226.
pyrsocoma	TINEA	1937, <i>Exotic Microlepidoptera</i> , 5: 77. (T)
pyrsogramma	DICHELOPA	1934, <i>Pacific Ent. Surv. Publ.</i> 7, art. 28, p. 343. (BB)
pyrsopa	PHILOBOTA	1921, <i>Exotic Microlepidoptera</i> , 2: 385.
pyrsophanes	PSITTACASTIS	1935, <i>Arb. morph. taxon. Ent. Berl.</i> 3: 104. (D)
pythia	CHRESMARCHA	1920, <i>Exotic Microlepidoptera</i> , 2: 339.
pythoanae	ANTAEOTRICHA	1916, <i>Exotic Microlepidoptera</i> , 1: 491. (BM)
pythonia	BACTRA	1909, <i>Ann. Transvaal Mus.</i> 2: 9, pl. 3, fig. 7. (T)
pythonias	RHOPOBOTA	1910, <i>Trans. Ent. Soc. London</i> , 1910: 434. (BM)
pytinaea	LEPTOSACES	1902, <i>Trans. R. Soc. S. Australia</i> , 26: 157.
pyxinodes	LECITHOCERA	1918, <i>Exotic Microlepidoptera</i> , 2: 109.
quadrata	ELACHISTA	1932, <i>Exotic Microlepidoptera</i> , 4: 217.
quadratica	BACTRA	1912, <i>Ann. Transvaal Mus.</i> 3: 63. (T)

- quadricornis** PROTOTHEORA 1920, *Ann. South African Mus.* 17: 315. (SA)  
**quadrifrenis** LACTURA 1935, *Arb. morph. taxon. Ent. Berl.* 3: 108. (D)  
**quadrijuga** SABATINCA 1912, *Trans. Proc. New Zealand Inst.* 44: 126.  
**quadrisecta** ACROCERCOPS 1932, *Exotic Microlepidoptera*, 4: 267.  
**quaerenda** EULECHRIA 1920, *Exotic Microlepidoptera*, 2: 309.  
**quaestoria** IMMA 1911, *Trans. Linnean Soc. London*, 14: 289. (BM)  
**quaestrix** BONDIA 1935, in Caradja and Meyrick, *Materialien zu einer Microlepidopteren Fauna der Chinesischen Provinzen Kiangsu, Chekiang und Hunan*, p. 85. (BM)  
  
**quaestuosa** PROTOSYNAEMA 1924, *Trans. Proc. New Zealand Inst.* 55: 205.  
**quassa** MELASINA 1921, *Ann. Transvaal Mus.* 8: 136. (T)  
**quassata** BRACHMIA 1931, in Caradja, *Bull. Sect. sci. Acad. roum.* 14: 70. (BM)  
**quatiens** ANTAETOTRICA 1930, *Ann. Naturhist. Mus. Wien*, 44: 235. (V)  
**quercicola** DICHOMERIS 1921, *Exotic Microlepidoptera*, 2: 433. (BM)  
**quercivora** PAMMENE 1920, *Exotic Microlepidoptera*, 2: 351. (BM)  
**queribunda** HOMALOXESTIS 1922, *Zool. Meded.* 7: 83. (L)  
**querula** EUCOSMA 1912, *Trans. Proc. New Zealand Inst.* 44: 125.  
**querula** LECITHOCERA 1910, *Trans. Ent. Soc. London*, 1910: 449. (BM)  
**quiescens** STENOMA 1916, *Exotic Microlepidoptera*, 1: 514. (BM)  
**quieta** BUCCULATRIX 1913, *Ann. Transvaal Mus.* 3: 329. (T)  
**quietana** HOLOCOLA 1881, *Proc. Linnean Soc. N.S. Wales*, 6: 673.  
**quincuncialis** HETEROTACTIS\* 1928, *Exotic Microlepidoptera*, 3: 392.  
  
**rabida** THIOTRICA 1929, *Exotic Microlepidoptera*, 3: 500. (BM)  
**racemosa** GYMNORGRAMMA 1918, *Ann. Transvaal Mus.* 6: 38. (T)  
**radicata** ARISTOTELIA 1917, *Trans. Ent. Soc. London*, 1917: 35. (BM)  
**radicicola** ANTAETOTRICA 1932, *Exotic Microlepidoptera*, 4: 292. (V)  
**radiosa** OPOSTEGA 1913, *Ann. Transvaal Mus.* 3: 327. (T)  
**ramifera** MELASINA 1916, *Exotic Microlepidoptera*, 1: 610.  
**ramigera** ACROCERCOPS 1920, *Exotic Microlepidoptera*, 2: 292.  
**ramulata** GELECHIA 1926, *Exotic Microlepidoptera*, 3: 278. (BM)  
**ramulosa** PERSCOPTILA 1921, *Exotic Microlepidoptera*, 2: 413. (BM)  
**ranulana** ISOCHORISTA\* 1881, *Proc. Linnean Soc. N.S. Wales*, 6: 424.  
**ranularis** NARYCIA 1922, *Exotic Microlepidoptera*, 2: 605. (P)  
**ranunculata** CNEPHASIA 1912, *Trans. Ent. Soc. London*, 1912: 684. (BM)  
**rapax** OXYGRAPHIA 1908, *Journ. Bombay Nat. Hist. Soc.* 18: 624. (BM)  
**rapida** AMYDRIA 1909, *Ann. South African Mus.* 5: 363. (SA)  
**raptans** ORSOTRICA 1920, *Exotic Microlepidoptera*, 2: 366. (BM)  
**raptor** OXYPTILUS 1908, *Trans. Ent. Soc. London*, 1907: 478.  
**raricilia** ANTAETOTRICA 1930, *Exotic Microlepidoptera*, 4: 20. (V)  
**raricomma** LEPIDOSCIA 1893, *Proc. Linnean Soc. N.S. Wales*, 7: 513.  
**rastrata** CNEPHASIA 1910, *Ent. Mon. Mag.* 21: 211. (BM)  
**rastricornis** ACROLOPHUS 1932, *Exotic Microlepidoptera*, 4: 330. (V)  
**rastrifera** STOMOPTERYX 1918, *Exotic Microlepidoptera*, 2: 137. (BM)  
**ratifera** ENARMONIA 1912, *Ent. Mon. Mag.* 48: 34. (Sub.)  
**rationalis** LABDIA 1921, *Exotic Microlepidoptera*, 2: 411. (BM)  
**rebellis** ARGYROPOLOCE 1931, *Exotic Microlepidoptera*, 4: 140.  
**rebellis** LEISTOGENES\* 1927, *Exotic Microlepidoptera*, 3: 363. (BM)  
**recidiva** LIMNOECIA 1912, *Ann. Transvaal Mus.* 3: 71. (T)

reciproca	ANARSIA	1920, <i>Exotic Microlepidoptera</i> , 2: 300. (BM)
reciprocans	AGDISTIS	1924, <i>Exotic Microlepidoptera</i> , 3: 95. (T)
recitata	GRACILARIA	1918, <i>Exotic Microlepidoptera</i> , 2: 178.
reclusa	PHALONIA	1923, <i>Exotic Microlepidoptera</i> , 3: 53. (BM)
recondita	STENOMA	1915, <i>Exotic Microlepidoptera</i> , 1: 439. (BM)
recordata	ORYGOCERA	1921, <i>Ann. Transvaal Mus.</i> 8: 100. (T)
recreata	SCYTHRIS	1925, <i>Bull. Soc. R. Ent. Egypte</i> , 9: 214.
recrepans	MACROBATHRA	1926, <i>Exotic Microlepidoptera</i> , 3: 310. (T)
recta	COMPSOLECHIA	1922, <i>Trans. Ent. Soc. London</i> , 1922: 86. (BM)
rectangularis	AMORBIA	1931, <i>Exotic Microlepidoptera</i> , 4: 155. (V)
rectificata	STENOMA	1925, <i>Exotic Microlepidoptera</i> , 3: 180. (BM)
recurrens	STENOMA	1925, <i>Exotic Microlepidoptera</i> , 3: 210. (BM)
recurva	PROMALACTIS	1914, <i>Ann. Transvaal Mus.</i> 4: 198. (T)
recurvata	LECITHOCERA	1923, <i>Exotic Microlepidoptera</i> , 3: 39. (BM)
redimita	PYRODERCES	1917, <i>Exotic Microlepidoptera</i> , 2: 38.
redintegata	STENOMA	1925, <i>Exotic Microlepidoptera</i> , 3: 218. (BM)
referenda	EUCOSMA	1921, <i>Zool. Meded.</i> 6: 154. (L)
reflectrix	LASPEYRESIA	1928, <i>Exotic Microlepidoptera</i> , 3: 448. (BM)
reflua	ALLOCLITA	1914, <i>Exotic Microlepidoptera</i> , 1: 268. (BM)
refluana	DIPTERINA	1881, <i>Proc. Linnean Soc. N.S. Wales</i> , 6: 525.
refracta	ANACAMPISIS	1914, <i>Trans. Ent. Soc. London</i> , 1914: 258. (BM)
refractrix	ANTAEOTRICHA	1930, <i>Exotic Microlepidoptera</i> , 4: 21. (V)
refraga	HEMIMENE	1931, <i>in Joannis, Ann. Soc. Ent. France</i> , 98 (Supp.): 720 [482]. (P)
refrangens	ELAEODINA*	1926, <i>Sarawak Mus. Journ.</i> 3: 149.
refrigerata	HYPONOMEUTA	1931, <i>Exotic Microlepidoptera</i> , 4: 172. (BM)
refrigescens	LASPEYRESIA	1924, <i>Exotic Microlepidoptera</i> , 3: 68. (BM)
refuga	HYSTEROSIA	1912, <i>Ent. Mon. Mag.</i> 48: 35. (Sub.)
refuga	MACHIMIA	1916, <i>Exotic Microlepidoptera</i> , 1: 549. (BM)
refulgens	PARECTOPA	1915, <i>Trans. Ent. Soc. London</i> , 1915: 234.
regesta	STENOMA	1926, <i>Exotic Microlepidoptera</i> , 3: 225. (BM)
regia	STROBISIA	
	[SATRAPODOXA*]	1914, <i>Trans. Ent. Soc. London</i> , 1914: 267.
regifica	FILINOTA	1921, <i>Exotic Microlepidoptera</i> , 2: 390. (BM)
regionalis	EUCOSMA	1934, <i>Exotic Microlepidoptera</i> , 4: 527. (C)
regressa	OPOGONA	1916, <i>Exotic Microlepidoptera</i> , 1: 620.
regulifera	ACROCERCOPS	1933, <i>Exotic Microlepidoptera</i> , 4: 362.
regulus	OXYPTILUS	1906, <i>Journ. Bombay Nat. Hist. Soc.</i> 17: 135.
rejecta	ACROLEPIA	1922, <i>Exotic Microlepidoptera</i> , 2: 565.
relapsa	STATHEROTIS	1928, <i>Exotic Microlepidoptera</i> , 3: 444. (BM)
relata	STENOMA	1925, <i>Exotic Microlepidoptera</i> , 3: 207. (BM)
relaxata	AUTOSTICHA	1916, <i>Exotic Microlepidoptera</i> , 1: 586. (BM)
relecta	CHLIAROSTOMA*	1913, <i>Ann. Transvaal Mus.</i> 3: 335. (T)
relegata	DEPRESSARIA	1922, <i>Nat. Hist. Juan Fernandez and Easter Islands</i> , 3: 368.
relevata	EULECHRIA	1920, <i>Exotic Microlepidoptera</i> , 2: 373.
relicta	HELIOCAUSTA	1916, <i>Exotic Microlepidoptera</i> , 1: 551.
religata	COMPSOLECHIA	1922, <i>Trans. Ent. Soc. London</i> , 1922: 85. (BM)
religiosa	EUCOSMA	1917, <i>Trans. Ent. Soc. London</i> , 1917: 21. (BM)
religiosa	METEORISTIS*	1923, <i>Exotic Microlepidoptera</i> , 3: 28. (BM)
reliquatrix	CLYSIA	1928, <i>Exotic Microlepidoptera</i> , 3: 436.

relucens	OCYSTOLA	1913, <i>Exotic Microlepidoptera</i> , 1: 116.
reluctans	CRATEROMBRIS*	1921, <i>Ann. Transvaal Mus.</i> 8: 128. (T)
remigera	STEGANOSTICHA*	1921, <i>Ann. Transvaal Mus.</i> 8: 118. (T)
remivola	TRIEROSTOLA*	1932, <i>Exotic Microlepidoptera</i> , 4: 231.
remorsa	STENOMA	1925, <i>Exotic Microlepidoptera</i> , 3: 195. (BM)
remota	DEPRESSARIA	1921, <i>Exotic Microlepidoptera</i> , 2: 392. (BM)
renitens	MYRMECOZELA	1922, <i>Exotic Microlepidoptera</i> , 2: 591. (BM)
renovata	NARYCIA	1922, <i>Exotic Microlepidoptera</i> , 2: 605.
repetita	ODITES	1932, <i>Exotic Microlepidoptera</i> , 4: 286. (BM)
repetitrix	GELECHIA	1931, <i>Exotic Microlepidoptera</i> , 4: 60. (BM)
replicata	PHARMACIS	1913, <i>Ann. Transvaal Mus.</i> 3: 270. (BM)
reprehensa	ANTAEOTRICHA	1926, <i>Exotic Microlepidoptera</i> , 3: 238. (BM)
reprobata	BORKHAUSENIA	1920, <i>Exotic Microlepidoptera</i> , 2: 307.
reprobata	MERIDARCHIS	1920, <i>Exotic Microlepidoptera</i> , 2: 338. (BM)
repudiata	ARISTOTELIA	1923, <i>Exotic Microlepidoptera</i> , 3: 6. (BM)
rescissa	PAMMENE	1921, <i>Zool. Meded.</i> 6: 159. (L)
resecta	GELECHIA	1913, <i>Ann. Transvaal Mus.</i> 3: 288.
residua	LECITHOCERA	1923, <i>Exotic Microlepidoptera</i> , 3: 41. (BM)
resignata	DICHOMERIS	1929, <i>Exotic Microlepidoptera</i> , 3: 510. (BM)
resiliens	ANTAEOTRICHA	1925, <i>Exotic Microlepidoptera</i> , 3: 173. (BM)
resinosa	ARISTOTELIA	1918, <i>Exotic Microlepidoptera</i> , 2: 118. (BM)
resoluta	BRACHMIA	1918, <i>Exotic Microlepidoptera</i> , 2: 113. (BM)
resoluta	PLATYPTILIA	1936, in Caradja and Meyrick, <i>Deuts. Ent. Zeit. Iris</i> , 50: 154.
resoluta	PROTEOPTERYX	1912, <i>Ent. Mon. Mag.</i> 48: 34. (Sub.)
resona	EXONCOTIS	1929, <i>Trans. Ent. Soc. London</i> , 76: 519. (BM)
resonans	CEROMITIA	1918, <i>Ann. Transvaal Mus.</i> 6: 47. (T)
respersa	MYRMECOZELA	1919, <i>Exotic Microlepidoptera</i> , 2: 270. (BM)
responsa	LECITHOCERA	1918, <i>Exotic Microlepidoptera</i> , 2: 108. (BM)
restincta	ISONOMEUTIS	1923, <i>Trans. Proc. New Zealand Inst.</i> 54: 166.
restricta	MACHIMIA	1920, <i>Exotic Microlepidoptera</i> , 2: 310.
retecta	TALPHUSA	1921, <i>Ann. Transvaal Mus.</i> 8: 70. (T)
retiaria	LATYPICA	1919, <i>Exotic Microlepidoptera</i> , 2: 258.
reticens	STENOMA	1917, <i>Exotic Microlepidoptera</i> , 2: 58. (T)
reticulata	XYSMATODOMA	1893, <i>Proc. Linnean Soc. N.S. Wales</i> , 7: 499.
retifera	COLEOPHORA	1922, <i>Exotic Microlepidoptera</i> , 2: 556. (BM)
retorta	DECADARCHIS	1927, <i>Insects of Samoa</i> , 3, <i>Lepidoptera</i> , fasc. 2, p. 113.
retracta	TRICHOTAPHE	1922, <i>Trans. Ent. Soc. London</i> , 1922: 109. (BM)
retroflexa	LYONETIA	1931, <i>Exotic Microlepidoptera</i> , 4: 163.
retrogressa	ACROCERCOPS	1921, <i>Exotic Microlepidoptera</i> , 2: 467.
retrolapsa	EONYMPHA	1935, in Caradja and Meyrick, <i>Materialien zu einer Microlepidopteren Fauna der Chinesischen Provinzen Kiangsu, Chekiang und Hunan</i> , p. 79. (BM)
revecta	PROCHOLA	1922, <i>Exotic Microlepidoptera</i> , 2: 582. (BM)
revelata	ASCALENIA	1922, <i>Exotic Microlepidoptera</i> , 2: 579. (BM)
reversa	ENCRASIMA*	1916, <i>Exotic Microlepidoptera</i> , 1: 594. (BM)
revincta	STATHMOPODA	1921, <i>Ann. Transvaal Mus.</i> 8: 109. (T)
revoluta	EPAGOGE	1908, <i>Journ. Bombay Nat. Hist. Soc.</i> 18: 618. (BM)
revoluta	GELECHIA	1918, <i>Ann. Transvaal Mus.</i> 6: 17. (T)
revoluta	HAPSIFERA	1914, <i>Bull. Mus. Nat. Hist. Nat. Paris</i> , 20: 122. (P)



- rhabdomaga** CAPUA 1938, *Trans. R. Ent. Soc. London*, 87: 505. (BM)  
**rhabdophanes** COSMOPTERYX 1928, *Exotic Microlepidoptera*, 3: 396. (BM)  
**rhabducha** SCYTHRIS 1897, *Proc. Linnean Soc. N.S. Wales*, 22: 423.  
**rhabducha** STROBISIA 1911, *Journ. Bombay Nat. Hist. Soc.* 20: 730. (BM)  
**rhachias** PARAMORPHA 1910, *Proc. Linnean Soc. N.S. Wales*, 35: 155.  
**rhachitis** TRACHYDORA 1913, *Ann. Transvaal Mus.* 3: 310. (T)  
**rhacodyta** ANCYLIS 1938, *Trans. R. Ent. Soc. London*, 87: 510. (BM)  
**rhacota** ZELOMORA\* 1915, *Exotic Microlepidoptera*, 1: 293.  
**rhaptica** ORNEODES 1920, *Voyage de Ch. Alluaud et R. Jeannel en Afrique Oriental, II, Microlepidoptera*, p. 82. (P)  
**rhaptocrossa** GRACILARIA 1932, *Exotic Microlepidoptera*, 4: 271.  
**rhectaula** LABDIA 1927, *Insects of Samoa*, 3, *Lepidoptera*, fasc. 2, p. 89.  
**rhedaria** GELECHIA 1923, *Exotic Microlepidoptera*, 3: 20. (BM)  
**rhetorica** ARGYROPOLOCE 1920, *Exotic Microlepidoptera*, 2: 350. (BM)  
**rhicnopa** LATYPICA 1919, *Exotic Microlepidoptera*, 2: 258.  
**rhicnota** CHELARIA 1916, *Exotic Microlepidoptera*, 1: 580. (BM)  
**rhinoceropa** GLYPHIPTERYX 1935, in Caradja and Meyrick, *Materialien zu einer Microlepidopteren Fauna der Chinesischen Provinzen Kiangsu, Chekiang und Hunan*, p. 86. (BM)  
**rhidaspis** PERSICOPTILA 1928, *Exotic Microlepidoptera*, 3: 390.  
**rhidaula** STENOMA 1915, *Exotic Microlepidoptera*, 1: 431. (BM)  
**rhidoma** POLYCHROSIS 1925, *Exotic Microlepidoptera*, 3: 142. (BM)  
**rhidura** NEPHOGENES 1913, *Exotic Microlepidoptera*, 1: 133. (MA)  
**rhizobola** EUCHAETIS 1888, *Proc. Linnean Soc. N.S. Wales*, (Ser. 2) 2: 937.  
**rhizogramma** AGELIARCHIS\* 1923, *Exotic Microlepidoptera*, 2: 623. (BM)  
**rhizograpta** SYNCHALARA 1934, in Caradja and Meyrick, *Deuts. Ent. Zeit. Iris*, 48: 41.  
**rhizomorpha** CALICOTIS 1927, *Insects of Samoa*, 3, *Lepidoptera*, fasc. 2, p. 99.  
**rhizonoma** IDIOMICTIS\* 1935, *Exotic Microlepidoptera*, 4: 571.  
**rhizonympha** PYRODERCES 1924, *Exotic Microlepidoptera*, 3: 90.  
**rhizophaga** TRACHYTYLA\* 1931, *Exotic Microlepidoptera*, 4: 107.  
**rhizophora** TIMYRA 1919, *Exotic Microlepidoptera*, 2: 236. (BM)  
**rhizosema** EULIA 1931, *Exotic Microlepidoptera*, 4: 152. (V)  
**rhodacris** HESTIAULA\* 1893, *Proc. Linnean Soc. N.S. Wales*, 7: 590.  
**rhodanis** GLYPHIPTERYX 1909, *Journ. Bombay Nat. Hist. Soc.* 19: 434. (BM)  
**rhodanopa** SERICOSTOLA\* 1927, *Exotic Microlepidoptera*, 3: 358. (BM)  
**rhodantha** CROCANTHES 1918, *Exotic Microlepidoptera*, 2: 97.  
**rhodantha** EUCOSMA 1907, *Journ. Bombay Nat. Hist. Soc.* 18: 138. (BM)  
**rhodanthes** LOXOTOMA 1915, *Exotic Microlepidoptera*, 1: 382. (BM)  
**rhodaspis** LASPEYRESIA 1928, *The Entomologist*, 61: 231. (BM)  
**rhodaula** DALACA 1926, *Ann. South African Mus.* 23: 350. (BM)  
**rhoditis** MIMOZELA\* 1914, *Exotic Microlepidoptera*, 1: 226.  
**rhodites** PHALONIA 1912, *Ent. Mon. Mag.* 48: 34. (Sub.)  
**rhodobapta** CRYPTOLECHIA 1923, *Trans. Proc. New Zealand Inst.* 54: 166.  
**rhodocentra** MIEZA 1913, *Exotic Microlepidoptera*, 1: 142.  
**rhodocharis** PECHYPTILA\* 1921, *Exotic Microlepidoptera*, 2: 452.  
**rhodochaena** TORTYRA 1930, *Exotic Microlepidoptera*, 4: 5.  
**rhodochlora** DEPRESSARIA 1923, *The Entomologist*, 56: 278. (BM)  
**rhodochra** GELECHIA 1913, *Ann. Transvaal Mus.* 3: 290. (T)  
**rhodochranta** ARGYROPOLOCE 1933, *Exotic Microlepidoptera*, 4: 419. (BM)

<b>rhodochropa</b>	TORTRIX	1927, <i>Exotic Microlepidoptera</i> , 3: 369.
<b>rhodochrysa</b>	AEOLANTHES	1907, <i>Journ. Bombay Nat. Hist. Soc.</i> 17: 739. (BM)
<b>rhodoclea</b>	NICANTHES*	1928, <i>Exotic Microlepidoptera</i> , 3: 395. (BM)
<b>rhodoclista</b>	ATELOSTICHA	1916, <i>Exotic Microlepidoptera</i> , 1: 547. (BM)
<b>rhodocnemis</b>	PERSICOPTILA	1915, <i>Exotic Microlepidoptera</i> , 1: 321.
<b>rhodocolpa</b>	STENOMA	1916, <i>Exotic Microlepidoptera</i> , 1: 517. (BM)
<b>rhodocosma</b>	ARISTOTELIA	1914, <i>Trans. Ent. Soc. London</i> , 1914: 229. (BM)
<b>rhodocrossa</b>	PACHNISTIS	1914, <i>Trans. Ent. Soc. London</i> , 1914: 273. (BM)
<b>rhododrosa</b>	DEPRESSARIA	1934, <i>Exotic Microlepidoptera</i> , 4: 476. (BM)
<b>rhodogastra</b>	DEPRESSARIA	1935, in Caradja and Meyrick, <i>Materialien zu einer Microlepidopteren Fauna der Chinesischen Provinzen Kiangsu, Chekiang und Hunan</i> , p. 80. (BM)
<b>rhodoglauca</b>	SCORPIOPSIS	1930, <i>Exotic Microlepidoptera</i> , 3: 620.
<b>rhodogramma</b>	CALLIPRORA	1922, <i>Trans. Ent. Soc. London</i> , 1922: 67. (BM)
<b>rhodographa</b>	LACTURA	1928, <i>Exotic Microlepidoptera</i> , 3: 417.
<b>rhodograpta</b>	FILINOTA	1915, <i>Trans. Ent. Soc. London</i> , 1915: 209. (BM)
<b>rhodomicra</b>	THIOTRICHA	1918, <i>Exotic Microlepidoptera</i> , 2: 126. (BM)
<b>rhodoneura</b>	GYMNOGRAMMA	1909, <i>Ann. South African Mus.</i> 5: 374. (SA)
<b>rhodopa</b>	THIOTRICHA	1908, <i>Journ. Bombay Nat. Hist. Soc.</i> 18: 442. (BM)
<b>rhodopetala</b>	ZALITHIA	
	[CHARISTICA*]	1922, <i>Trans. Ent. Soc. London</i> , 1922: 102. (BM)
<b>rhodophaea</b>	DICHOMERIS	1920, <i>Voyage de Ch. Alluaud et R. Jeannel en Afrique Oriental, II, Microlepidoptera</i> , p. 73. (P)
<b>rhodophaea</b>	EUCOSMA	1912, <i>Ent. Mon. Mag.</i> 48: 35. (Sub.)
<b>rhodophanes</b>	PERITORNEUTA	1902, <i>Trans. R. Soc. S. Australia</i> , 26: 162.
<b>rhodopis</b>	EOMYSTIS*	1888, <i>Proc. Linnean Soc. N.S. Wales</i> , (Ser. 2) 2: 932.
<b>rhodopnoana</b>	HELIOCOSMA	1881, <i>Proc. Linnean Soc. N.S. Wales</i> , 6: 694.
<b>rhodopola</b>	DIOCOSMA	1930, <i>Exotic Microlepidoptera</i> , 3: 621. (BM)
<b>rhodoptila</b>	HAPSIFERA	1920, <i>Voyage de Ch. Alluaud et R. Jeannel en Afrique Oriental, II, Microlepidoptera</i> , p. 105. (P)
<b>rhodoscelis</b>	DEPRESSARIA	1920, <i>Ann. South African Mus.</i> 17: 288. (SA)
<b>rhodosema</b>	BORKHAUSENIA	1931, <i>Ann. Mus. Nac. Hist. Nat. Buenos Aires</i> , 36: 390. (BM)
<b>rhodosoma</b>	PERCNARCHA	1915, <i>Trans. Ent. Soc. London</i> , 1915: 212.
<b>rhodospila</b>	MACROBATHRA	1886, <i>Proc. Linnean Soc. N.S. Wales</i> , 10: 814.
<b>rhodospira</b>	ACROCERCOPS	1939, <i>Trans. R. Ent. Soc. London</i> , 89: 59.
<b>rhodota</b>	PARADORIS	1911, <i>Journ. Bombay Nat. Hist. Soc.</i> 20: 735. (BM)
<b>rhodothicta</b>	HIEROXESTIS	1911, <i>Trans. Linnean Soc. London</i> , 14: 296.
<b>rhodothictis</b>	SESIA	1918, <i>Exotic Microlepidoptera</i> , 2: 179.
<b>rhodoxantha</b>	HELIOCAUSTA	1888, <i>Proc. Linnean Soc. N.S. Wales</i> , (Ser. 2) 2: 933.
<b>rhomaeopa</b>	PTILOGENES	1931, <i>Exotic Microlepidoptera</i> , 4: 43. (V)
<b>rhombica</b>	COMPSOLECHIA	1922, <i>Trans. Ent. Soc. London</i> , 1922: 95. (BM)
<b>rhombifera</b>	CHOROPLECA	1917, <i>Exotic Microlepidoptera</i> , 2: 82.
<b>rhombocosma</b>	ACROCERCOPS	1911, <i>Trans. Linnean Soc. London</i> , 14: 292.
<b>rhombophora</b>	BUCCULATRIX	1926, <i>Exotic Microlepidoptera</i> , 3: 265. (BM)
<b>rhombota</b>	AGRIOPHARA	
	[SYNCHALARA*]	1907, <i>Journ. Bombay Nat. Hist. Soc.</i> 17: 981. (BM)
<b>rhopalitis</b>	ARGYROPOLOE	1920, <i>Voyage de Ch. Alluaud et R. Jeannel en Afrique Oriental, II, Microlepidoptera</i> , p. 64. (P)
<b>rhopica</b>	SPATALISTIS*	1907, <i>Journ. Bombay Nat. Hist. Soc.</i> 17: 979. (BM)

- rhothia** SPILONOTA 1910, *Trans. Ent. Soc. London*, 1910: 368. (BM)  
**rhothias** HYPERTROPHA 1906, *Trans. R. Soc. S. Australia*, 30: 51.  
**rhothias** PROCORONIS\* 1911, *Proc. Linnean Soc. N.S. Wales*, 36: 251.  
**rhothiastis** ACROCERCOPS 1921, *Exotic Microlepidoptera*, 2: 468. (BM)  
**rhothiaula** HIEROXESTIS 1911, *Trans. Linnean Soc. London*, 14: 295.  
**rhothiodes** STENOMA 1915, *Exotic Microlepidoptera*, 1: 437. (BM)  
**rhothodoxa** CYNOMASTIX\* 1930, *Exotic Microlepidoptera*, 3: 548.  
**rhymodes** EULECHRIA 1914, *Exotic Microlepidoptera*, 1: 165.  
**rhyrogramma** EUCOSMA 1916, *Exotic Microlepidoptera*, 2: 17. (BM)  
**rhymotoma** ORNEODES 1921, *Exotic Microlepidoptera*, 2: 408.  
**rhynchacma** OPOGONA 1920, *Exotic Microlepidoptera*, 2: 360.  
**rhynchias** PLATYPEPLUS 1905, *Journ. Bombay Nat. Hist. Soc.* 16: 586. (BM)  
**rhynchitis** TRACHYCENTRA 1938, *Trans. R. Ent. Soc. London*, 87: 528.  
**rhynchograpta** ACROCERCOPS 1920, *Exotic Microlepidoptera*, 2: 292.  
**rhyncholoba** PLATYPTILIA 1924, *Arkiv för Zool.* vol. 16, part 14, p. 1.  
**rhynchophora** PLATYPTILIA 1888, *Trans. Ent. Soc. London*, 1888: 239.  
**rhyodes** NOTHRIS 1909, *Ann. Transvaal Mus.* 2: 16, pl. 5, fig. 8. (T)  
**rhyparias** ALUCITA 1908, *Trans. Ent. Soc. London*, 1907: 489.  
**rhyodes** BATRACHEDRA 1917, *Exotic Microlepidoptera*, 2: 34.  
**rhythmica** ELAPHRERGA\* 1922, *Exotic Microlepidoptera*, 2: 547. (BM)  
**rhythmodes** BATTARISTIS 1929, *Exotic Microlepidoptera*, 3: 506. (BM)  
**rhythmogramma** CACOECIA 1924, *Exotic Microlepidoptera*, 3: 106. (BM)  
**rhythmologa** TORTRIX 1937, *in Caradja and Meyrick, Deuts. Ent. Zeit. Iris.* 51: 174.  
**rhythmopis** MELASINA 1928, *Exotic Microlepidoptera*, 3: 431.  
**rhythmota** STATHMOPODA 1920, *Exotic Microlepidoptera*, 2: 324. (BM)  
**rhytidota** CEROSTOMA 1938, *in Caradja and Meyrick, Deuts. Ent. Zeit. Iris.* 52: 23.  
**riciniata** EUCOSMA 1911, *Ann. Transvaal Mus.* 2: 226. (BM)  
**ridicula** ACROLOPHUS 1913, *Trans. Ent. Soc. London*, 1913: 192. (BM)  
**rigens** EPICNAPTIS\* 1916, *Exotic Microlepidoptera*, 1: 606.  
**rigens** EUCOSMA 1938, *Institut des Parcs Nationaux du Congo Belge*, fasc. 14, p. 9.  
**rigescens** IZATHA 1929, *Trans. Proc. New Zealand Inst.* 60: 490.  
**rigida** CNEPHASIA 1910, *Proc. Linnean Soc. N.S. Wales*, 35: 275. (MA)  
**rigida** TINISSA 1910, *Trans. Ent. Soc. London*, 1910: 477.  
**rimata** SCIEROPEPLA 1890, *Trans. R. Soc. S. Australia*, 13: 69.  
**rimosa** ANCYLIS 1921, *Ann. Transvaal Mus.* 8: 53. (T)  
**rimosa** SCALMATICA\* 1911, *Trans. Linnean Soc. London*, 14: 306.  
**rimulata** STATHMOPODA 1920, *Voyage de Ch. Alluaud et R. Jeannel en Afrique Oriental, II, Microlepidoptera*, p. 84. (P)  
**riparia** GYPSONOMA 1933, *Exotic Microlepidoptera*, 4: 418. (BM)  
**rivalis** ANACAMPSIS 1918, *Exotic Microlepidoptera*, 2: 141. (BM)  
**rivifera** PHILONOME 1915, *Trans. Ent. Soc. London*, 1915: 251.  
**rivigera** SCYTHRIS 1912, *Ann. Transvaal Mus.* 3: 71. (T)  
**rivulata** GELECHIA 1927, *Exotic Microlepidoptera*, 3: 348. (BM)  
**rixata** CEROMITIA 1924, *Exotic Microlepidoptera*, 3: 80.  
**robiginosa** STENOMA 1925, *Exotic Microlepidoptera*, 3: 215. (BM)  
**roborata** EULECHRIA 1914, *Exotic Microlepidoptera*, 1: 163.

rodochalca [sic!]	CASMARA	1934, <i>in</i> Caradja and Meyrick, <i>Deuts. Ent. Zeit. Iris</i> , 48: 37.
rogifera	MACHIMIA	1914, <i>Exotic Microlepidoptera</i> , 1: 184. (BM)
roraria	CROCIDOSEMA	1917, <i>Trans. Ent. Soc. London</i> , 1917: 16. (BM)
rorida	OINOPHILA	1911, <i>Trans. Linnean Soc. London</i> , 14: 298.
rosaria	PTOCHORYCTIS	1907, <i>Journ. Bombay Nat. Hist. Soc.</i> 17: 740. (BM)
roscida	IMMA	1922, <i>Exotic Microlepidoptera</i> , 2: 482. (BM)
rosea	MACHIMIA	1920, <i>Exotic Microlepidoptera</i> , 2: 377. (BM)
roseata	ENDOPHTHORA	1913, <i>Trans. Proc. New Zealand Inst.</i> 45: 28.
roseola	SCYTHRIS	1912, <i>Ann. South African Mus.</i> 10: 63. (SA)
rosicoma	SABATINCA	1914, <i>Trans. Proc. New Zealand Inst.</i> 46: 118.
rosiflora	ATHRYSIASTIS	1930, <i>Exotic Microlepidoptera</i> , 4: 11.
rostrata	MACRERNIS	1906, <i>Journ. Bombay Nat. Hist. Soc.</i> 17: 147. (BM)
rostrifera	ANCYLIS	1912, <i>Journ. Bombay Nat. Hist. Soc.</i> 21: 862. (BM)
rostrifera	ELASIPRORA*	1914, <i>Trans. Ent. Soc. London</i> , 1914: 231. (BM)
rostriformis	STENOMA	1916, <i>Exotic Microlepidoptera</i> , 1: 532. (BM)
rostrigera	SCHIFFERMUELLERIA	1919, <i>Exotic Microlepidoptera</i> , 2: 237. (BM)
rotalis	STAGMATOPHORA	1910, <i>Trans. Ent. Soc. London</i> , 1910: 453.
rotans	PHYLLOCNISTIS	1915, <i>Trans. Ent. Soc. London</i> , 1915: 242.
rotata	HIEROXESTIS	1915, <i>Exotic Microlepidoptera</i> , 1: 364.
rotigera	PAREXOSTA	1931, <i>Ann. Mus. Nac. Hist. Nat. Buenos Aires</i> , 36: 400.
rubens	GONADA	1916, <i>Exotic Microlepidoptera</i> , 1: 543. (BM)
rubentula	PACHNISTIS	
	[ERYTHRIASTIS*]	1914, <i>Trans. Ent. Soc. London</i> , 1914: 273. (BM)
rubidula	TRICHOTAPHE	1913, <i>Ann. Transvaal Mus.</i> 3: 303. (T)
rubra	CRYPTOPHAGA	1890, <i>Trans. R. Soc. S. Australia</i> , 13: 37.
rubricata	EPIPHRACTIS	1913, <i>Ann. Transvaal Mus.</i> 3: 320. (T)
rubriflora	LACTURA	1930, <i>Exotic Microlepidoptera</i> , 3: 596. (BM)
rubripalpis	AEGERIA	1932, <i>Exotic Microlepidoptera</i> , 4: 337.
rubripennis	ERETMOCERA	1915, <i>Exotic Microlepidoptera</i> , 1: 337.
rubripicta	STATHMOPODA	1921, <i>Exotic Microlepidoptera</i> , 2: 460.
rubritexta	MIEZA	1913, <i>Exotic Microlepidoptera</i> , 1: 141.
rudis	MELASINA	1921, <i>Ann. Transvaal Mus.</i> 8: 135. (T)
ruens	ORNEODES	1929, <i>Exotic Microlepidoptera</i> , 3: 538. (BM)
rufa	HOPLITICA	1883, <i>Proc. Linnean Soc. N.S. Wales</i> , 7: 504.
rufescens	EUCOSMA	1913, <i>Ann. Transvaal Mus.</i> 3: 273. (T)
ruficapilla	CAPUA	1932, <i>Exotic Microlepidoptera</i> , 4: 252. (V)
ruficolor	PROMALACTIS	1919, <i>Exotic Microlepidoptera</i> , 2: 237. (BM)
ruficoma	BUCCULATRIX	1931, <i>Exotic Microlepidoptera</i> , 4: 163.
ruficomana	BATHROTOMA	1881, <i>Proc. Linnean Soc. N.S. Wales</i> , 6: 676.
rufimacula	DECADARCHIS	1934, <i>Pacific Ent. Surv. Publ.</i> 7, art. 28, p. 355. (BB)
rufispinis	PTILOGENES	1932, <i>Exotic Microlepidoptera</i> , 4: 305. (V)
rufitecta	MOLOPOSTOLA*	1920, <i>Exotic Microlepidoptera</i> , 2: 299. (BM)
rufogrisea	HELIOCAUSTA	1883, <i>Proc. Linnean Soc. N.S. Wales</i> , 7: 483.
rugata	GLYPHIPTERYX	1915, <i>Trans. Proc. New Zealand Inst.</i> 47: 203.
ruinosa	EULECHRIA	1913, <i>Exotic Microlepidoptera</i> , 1: 157.
rupicolana	DIPTERINA	1881, <i>Proc. Linnean Soc. N.S. Wales</i> , 6: 526.
rupifera	ARGYROPLOCE	1909, <i>Journ. Bombay Nat. Hist. Soc.</i> 19: 602. (BM)
ruvicola	MACHIMIA	1914, <i>Exotic Microlepidoptera</i> , 1: 181. (BM)
ruvigena	PACHYSARIS*	1914, <i>Trans. Ent. Soc. London</i> , 1914: 277. (BM)

rusticana	BRACHMIA	1918, <i>Exotic Microlepidoptera</i> , 2: 113. (BM)
rusticata	AUTHOMAEMA	1922, <i>Exotic Microlepidoptera</i> , 2: 494.
rusticula	HERPYSTIS*	1911, <i>Trans. Linnean Soc. London</i> , 14: 268. (BM)
rusticula	NEPTICULA	1916, <i>Exotic Microlepidoptera</i> , 2: 7.
rutila	COESYRA	1912, <i>Ann. South African Mus.</i> 10: 64. (SA)
sabulosa	DICHELOPA	1910, <i>Proc. Linnean Soc. N.S. Wales</i> , 35: 284.
saccharata	BUCCULATRIX	1915, <i>Trans. Ent. Soc. London</i> , 1915: 248.
saccharata	SCARDIA	1914, <i>Ann. Transvaal Mus.</i> 4: 205. (T)
sacculata	OPOSTEGA	1915, <i>Trans. Ent. Soc. London</i> , 1915: 240.
sacharissa	SCYTHRIS	1913, <i>Ann. Transvaal Mus.</i> 3: 313.
sacra	STENOMA	1918, <i>Exotic Microlepidoptera</i> , 2: 209. (BM)
sacra	ZARCINIA	1925, <i>Bull. Soc. R. Ent. Egypte</i> , 9: 214.
sacrata	BATRACHEDRA	1921, <i>Exotic Microlepidoptera</i> , 2: 415.
sacricola	ZALITHIA	
	[CERYCANGELA*]	1922, <i>Trans. Ent. Soc. London</i> , 1922: 102. (BM)
sacrifica	LITANEUTIS*	1913, <i>Exotic Microlepidoptera</i> , 1: 143. (BM)
sacrificus	PTEROPHORUS	1926, <i>Exotic Microlepidoptera</i> , 3: 299.
saeva	PLATYPTILIA	1930, <i>Exotic Microlepidoptera</i> , 3: 566. (BM)
sagaritis	ACROLOPHUS	1932, <i>Exotic Microlepidoptera</i> , 4: 331. (BM)
sagata	ARGYROPOLOCE	1913, <i>Ann. Transvaal Mus.</i> 3: 277. (T)
sagifera	GLYPHIDOCERA	1929, <i>Trans. Ent. Soc. London</i> , 76: 510.
sagittans	SOPHRONIA	1923, <i>Exotic Microlepidoptera</i> , 3: 33. (BM)
sagittaria	ANARSIA	1914, <i>Journ. Bombay Nat. Hist. Soc.</i> 22: 775. (BM)
sagittifera	DASCIA*	1893, <i>Proc. Linnean Soc. N.S. Wales</i> , 7: 579.
sagmatias	OXYGRAPHA	1905, <i>Journ. Bombay Nat. Hist. Soc.</i> 16: 588. (BM)
sagmatias	TRACHYCENTRA	1907, <i>Proc. Linnean Soc. N.S. Wales</i> , 32: 144.
sagmatica	ANARSIA	1916, <i>Exotic Microlepidoptera</i> , 1: 582. (BM)
sagmatica	EULIA	1912, <i>Trans. Ent. Soc. London</i> , 1912: 680. (BM)
sagulata	AEOLANTHES	1917, <i>Exotic Microlepidoptera</i> , 2: 53. (BM)
salaconia	BRENTHIA	1910, <i>Trans. Ent. Soc. London</i> , 1910: 468.
salaconis	CACOECIA	1912, <i>Exotic Microlepidoptera</i> , 1: 5. (BM)
salaria	EPALEURA*	1917, <i>Ann. South African Mus.</i> 17: 14. (SA)
salebrata	AROTROPHORA	1910, <i>Proc. Linnean Soc. N.S. Wales</i> , 35: 265. (MA)
salebrosa	COMPSOLECHIA	1918, <i>Exotic Microlepidoptera</i> , 2: 140. (BM)
saleuta	ORTHENCHES	1913, <i>Trans. Proc. New Zealand Inst.</i> 45: 28.
saliaris	SCHOENOTENES	1928, <i>Exotic Microlepidoptera</i> , 3: 459.
salicoma	MELASINA	1918, <i>Ann. Transvaal Mus.</i> 6: 45. (T)
saliens	LABDIA	1928, <i>Exotic Microlepidoptera</i> , 3: 385. (BM)
salina	BATRACHEDRA	1921, <i>Exotic Microlepidoptera</i> , 2: 457.
salinaria	AGRIOPHARA	1931, <i>Exotic Microlepidoptera</i> , 4: 43.
salinata	BRENTHIA	1918, <i>Exotic Microlepidoptera</i> , 2: 193. (BM)
salinatrix	ARISTOTELIA	1926, <i>Exotic Microlepidoptera</i> , 3: 273. (BM)
salsa	MESOTHERNA	1920, <i>Exotic Microlepidoptera</i> , 2: 353. (BM)
salsicola	EULECHRIA	1914, <i>Exotic Microlepidoptera</i> , 1: 162. (MA)
saltatoria	COPOCENTRA	1922, <i>Exotic Microlepidoptera</i> , 2: 587.
saltatrix	TINEA	1930, <i>Trans. Ent. Soc. London</i> , 78: 322. (P)
salticola	EUCOSMA	1913, <i>Ann. Transvaal Mus.</i> 3: 271. (T)
salticola	PTEROPHORUS	1913, <i>Trans. Ent. Soc. London</i> , 1913: 170.

saltuaria	CAPUA	1922, <i>Zool. Meded.</i> 7: 81. (L)
saltuosa	BORKHAUSENIA	1914, <i>Exotic Microlepidoptera</i> , 1: 172. (MA)
salubricola	EULIA	1931, <i>Exotic Microlepidoptera</i> , 4: 153. (V)
salubris	STENOMA	1925, <i>Exotic Microlepidoptera</i> , 3: 208. (BM)
salutans	ANTISPILA	1921, <i>Ann. Transvaal Mus.</i> 8: 108. (T)
salva	ATHRYPSIASTIS	1932, <i>in Caradja, Bull. Sect. sci. Acad. roum.</i> 15: 24.
samphoras	MACHAERITIS	1886, <i>Proc. Linnean Soc. N.S. Wales</i> , 10: 770.
sana	ANTAEOTRICHA	1926, <i>Exotic Microlepidoptera</i> , 3: 235. (BM)
sancta	CROBYLOPHORA	1915, <i>Exotic Microlepidoptera</i> , 1: 345.
sancticola	PROCHOLA	1932, <i>Exotic Microlepidoptera</i> , 4: 315. (V)
sanctifica	TINEA	1921, <i>Ann. Transvaal Mus.</i> 8: 129. (T)
sanctificata	CRYPTOLECHIA	1936, <i>Exotic Microlepidoptera</i> , 5: 52. (BM)
sandaracina	SIMAETHIS	1907, <i>Journ. Bombay Nat. Hist. Soc.</i> 17: 748. (BM)
sandaracota	ZALITHIA	1914, <i>Trans. Ent. Soc. London</i> , 1914: 269. (BM)
sandycitis	ANORTHOSIA	
	[MUSURGA*]	1907, <i>Journ. Bombay Nat. Hist. Soc.</i> 18: 150. (BM)
sandycitis	EUCOSMA	1916, <i>Exotic Microlepidoptera</i> , 1: 561. (BM)
sandycopa	EPIMACTIS	1917, <i>Ann. South African Mus.</i> 17: 9. (SA)
sandycota	ARGYROPLOCE	1912, <i>Journ. Bombay Nat. Hist. Soc.</i> 21: 872. (BM)
sanguiflua	LACTURA	1924, <i>Exotic Microlepidoptera</i> , 3: 123.
sanguinea	METZNERIA	1934, <i>Exotic Microlepidoptera</i> , 4: 512. (C)
sanguinolenta	LEPTOCROCA*	1886, <i>Proc. Linnean Soc. N.S. Wales</i> , 10: 775.
sanguipennis	PARANTHRENE	1926, <i>Exotic Microlepidoptera</i> , 3: 267. (BM)
sanidopa	CATHELOTIS*	1926, <i>Exotic Microlepidoptera</i> , 3: 242. (BM)
sanidota	TORTRIX	1912, <i>Exotic Microlepidoptera</i> , 1: 7. (BM)
sanifica	PROTEOPTERYX	1912, <i>Ent. Mon. Mag.</i> 48: 35. (Sub.)
saponacea	LABDIA	1922, <i>Exotic Microlepidoptera</i> , 2: 569. (BM)
sapphiritis	STROBISIA	1914, <i>Trans. Ent. Soc. London</i> , 1914: 267. (BM)
sapphiropa	IRIANASSA*	1905, <i>Journ. Bombay Nat. Hist. Soc.</i> 16: 609. (BM)
sapphiropis	OPOGONA	1927, <i>Insects of Samoa</i> , 3, <i>Lepidoptera</i> , fasc. 2, p. 109.
sarcanthes	CARPOSINA	1918, <i>Trans. Proc. New Zealand Inst.</i> 50: 133.
sarcanthes	LIMNOECIA	1921, <i>Ann. Transvaal Mus.</i> 8: 95. (T)
sarcinata	ANTAEOTRICHA	1918, <i>Exotic Microlepidoptera</i> , 2: 200. (BM)
sarcinodes	CRYPTOLECHIA	1921, <i>Exotic Microlepidoptera</i> , 2: 395.
sarcinopa	PHYLOMICTIS	1920, <i>Exotic Microlepidoptera</i> , 2: 322. (BM)
sarcinota	CRYPTOPHAGA	1890, <i>Trans. R. Soc. S. Australia</i> , 13: 37.
sarcochlora	GELECHIA	1929, <i>Exotic Microlepidoptera</i> , 3: 491. (BM)
sarcochroa	MARASMARCHA	1932, <i>Exotic Microlepidoptera</i> , 4: 251.
sarcocrossa	ACROERCOPS	1924, <i>Exotic Microlepidoptera</i> , 3: 86. (BM)
sarcodryas	LABDIA	1922, <i>Exotic Microlepidoptera</i> , 2: 570.
sarcographa	GELECHIA	1917, <i>Ann. South African Mus.</i> 17: 3. (SA)
sarcogypsa	LABDIA	1932, <i>Exotic Microlepidoptera</i> , 4: 213.
sarcoleuca	MACROBATHRA	1915, <i>Exotic Microlepidoptera</i> , 1: 296.
sarcopa	PROSAROTRA	1909, <i>Ann. Transvaal Mus.</i> 2: 23, pl. 7, fig. 8. (T)
sarcophaea	HELIOCAUSTA	1921, <i>Exotic Microlepidoptera</i> , 2: 386.
sarcophaga	BLASTOBASIS	1902, <i>Trans. R. Soc. S. Australia</i> , 26: 169.
sarcophanes	HELIOCAUSTA	1888, <i>Proc. Linnean Soc. N.S. Wales</i> , (Ser. 2) 2: 936.
sarcopis	PRONOMEUTA*	1905, <i>Journ. Bombay Nat. Hist. Soc.</i> 16: 608. (BM)
sarcopis	PRONOMEUTA	1930, <i>Exotic Microlepidoptera</i> , 3: 562.
sarcostega	CACOECEIA	1924, <i>Exotic Microlepidoptera</i> , 3: 107. (BM)

- sarcoxantha** CRYPTOPHASA 1937, *Arb. morph. taxon. Ent. Berl.* 4: 204. (D)  
**sarcoxantha** GYMNOBATHRA 1883, *New Zealand Journ. Sci.* 1: 523.  
**sardania** ANTAEOTRICHA 1925, *Exotic Microlepidoptera*, 3: 168. (BM)  
**sardias** CERACE 1907, *Journ. Bombay Nat. Hist. Soc.* 17: 748. (BM)  
**sardiodes** ARGYROPLOCE 1922, *Exotic Microlepidoptera*, 2: 523. (BM)  
**sardiopa** EUCOSMA 1912, *Ent. Mon. Mag.* 48: 34. (Sub.)  
**sardiophanes** SCHIFFERMUELLERIA 1937, *Exotic Microlepidoptera*, 5: 119.  
**sardonia** PAMPLUSIA 1908, *Proc. Zool. Soc. London*, p. 718.  
**sardonias** PROCHARISTA\* 1922, *Zool. Meded.* 7: 83. (L)  
**sarisias** PROTOLECHIA 1904, *Proc. Linnean Soc. N.S. Wales*, 29: 356.  
**sarista** ACROLOPHUS 1913, *Trans. Ent. Soc. London*, 1913: 199. (BM)  
**sarophila** OPOGONA 1915, *Exotic Microlepidoptera*, 1: 360.  
**sartoria** TINEA 1911, *Journ. Bombay Nat. Hist. Soc.* 21: 120.  
**satelles** STENOMA 1925, *Exotic Microlepidoptera*, 3: 202. (BM)  
**satirica** BATRACHEDRA 1917, *Exotic Microlepidoptera*, 2: 33.  
**satrapella** EUPSELIA\* 1881, *Proc. Linnean Soc. N.S. Wales*, 5: 220.  
**satrapis** HYPERCALLIA 1914, *Exotic Microlepidoptera*, 1: 191. (BM)  
**satrapodes** ADELA 1894, *Trans. Ent. Soc. London*, 1894: 26.  
**satura** MACHIMIA 1914, *Exotic Microlepidoptera*, 1: 182. (BM)  
**saturata** DICHOMERIS 1923, *Exotic Microlepidoptera*, 2: 621. (BM)  
**saturnina** ARISTOTELIA 1917, *Trans. Ent. Soc. London*, 1917: 33. (BM)  
**satyrisca** ACROLOPHUS 1927, *Exotic Microlepidoptera*, 3: 329. (BM)  
**satyroides** SCARDIA  
     [HOLACARTA\*] 1910, *Trans. Ent. Soc. London*, 1910: 477.  
**satyropa** STENOMA 1915, *Exotic Microlepidoptera*, 1: 478. (BM)  
**saucropis** TINEA 1911, *Trans. Linnean Soc. London*, 14: 305.  
**saulopis** GONIONOTA 1909, *Trans. Ent. Soc. London*, 1909: 28. (BM)  
**saulotis** THIOTRICHA 1906, *Journ. Bombay Nat. Hist. Soc.* 17: 138. (BM)  
**saurates** CARPOSINA 1913, *Exotic Microlepidoptera*, 1: 75. (BM)  
**sauroderma** PROTAPHREUTIS 1930, *Trans. Ent. Soc. London*, 78: 323. (P)  
**saurodonta** GLYPHIPTERYX 1913, *Exotic Microlepidoptera*, 1: 68. (BM)  
**saurodoxa** HYPSIDRACON\* 1934, *Exotic Microlepidoptera*, 4: 526. (C)  
**sauropa** MELASINA 1908, *Proc. Zool. Soc. London*, p. 745.  
**sauropis** ACROCERCOPS 1908, *Journ. Bombay Nat. Hist. Soc.* 18: 821.  
**saurota** BATRACHEDRA 1911, *Ann. Transvaal Mus.* 2: 236.  
**saxea** RECURVARIA 1923, *Exotic Microlepidoptera*, 3: 14. (BM)  
**saxigera** CHELARIA 1931, in Caradja, *Bull. Sect. sci. Acad. roum.* 14: 67. (BM)  
**saxosa** XYSMATODOMA 1893, *Proc. Linnean Soc. N.S. Wales*, 7: 496.  
**scabrata** HAPSIFERA 1916, *Exotic Microlepidoptera*, 1: 616.  
**scabricoma** OPOGONA 1934, *Exotic Microlepidoptera*, 4: 463.  
**scaeaspis** ARGYROPLOCE 1937, in Caradja and Meyrick, *Deuts. Ent. Zeit. Iris*, 51: 182. (BM)  
**scaeocentra** HOLCOPOGON 1921, *Ann. Transvaal Mus.* 8: 93. (T)  
**scaeocosma** ANCYLOMETIS 1887, *Trans. Ent. Soc. London*, 1887: 277.  
**scaeodesma** GRACILARIA 1928, *Exotic Microlepidoptera*, 3: 409. (BM)  
**scaeodoxa** TORTRIX 1935, *Exotic Microlepidoptera*, 4: 570. (C)  
**scaeopa** PARAPHYLLIS\* 1907, *Proc. Linnean Soc. N.S. Wales*, 32: 140.  
**scaeosema** PYRODERCES 1905, *Journ. Bombay Nat. Hist. Soc.* 16: 607.  
**scaezona** OPOGONA 1920, *Voyage de Ch. Alluaud et R. Jeannel en Afrique Oriental, II, Microlepidoptera*, p. 94. (P)

- scalata** AGRIASTIS 1914, *Trans. Ent. Soc. London*, 1914: 252. (BM)  
**scalena** LOZOSTOMA 1897, *Proc. Linnean Soc. N.S. Wales*, 22: 416.  
**scaleta** COLEOPHORA 1911, *Ann. Transvaal Mus.* 2: 235. (T)  
**scalifera** TRYMALITIS 1912, *Ann. South African Mus.* 10: 58. (SA)  
**scaligera** COSMOPTERYX 1909, *Ann. Transvaal Mus.* 2: 18, pl. 6, fig. 4. (T)  
**scaligera** EREUNETIS 1911, *Trans. Linnean Soc. London*, 14: 300.  
**scalmotoma** PROMALACTIS 1918, *Ann. Transvaal Mus.* 6: 29. (T)  
**scalopias** BACTRA 1911, *Proc. Linnean Soc. N.S. Wales*, 36: 255.  
**scambodes** ARGYROPOLOCE 1911, *Proc. Linnean Soc. N.S. Wales*, 36: 277.  
**scambota** XYROSARIS 1928, *Bull. Hill Mus.* 2: 237.  
**scammatis** LEUCOPTERA 1909, *Ann. Transvaal Mus.* 2: 26, pl. 8, fig. 4. (T)  
**scandalitis** HOMOSETIA 1919, *Exotic Microlepidoptera*, 2: 252. (BM)  
**scandalota** ACROCERCOPS 1914, *Journ. Bombay Nat. Hist. Soc.* 23: 120. (BM)  
**scandalota** TORTRIX 1910, *Proc. Linnean Soc. N.S. Wales*, 35: 254.  
**scandalotis** TRACHYDORA 1921, *Ann. Transvaal Mus.* 8: 97. (T)  
**scansilis** ARGYROPOLOCE 1921, *Zool. Meded.* 6: 156. (L)  
**scansoria** GRACILARIA 1910, *Rec. Indian Mus.* 5: 227. (K)  
**scaphopis** OPOGONA 1909, *Ann. South African Mus.* 5: 376. (SA)  
**scaphula** PICORRRHYNCHA\* 1922, *Exotic Microlepidoptera*, 2: 550. (BM)  
**scapularis** STENOMA 1918, *Exotic Microlepidoptera*, 2: 209. (BM)  
**scapulata** BATRACHEDRA 1917, *Exotic Microlepidoptera*, 2: 34.  
**scarabitis** SESIA 1921, *Exotic Microlepidoptera*, 2: 444.  
**scardamyctis** LEPYROTICA\* 1921, *Zool. Meded.* 6: 199. (L)  
**scarificata** PHALONIA 1917, *Trans. Ent. Soc. London*, 1917: 3. (BM)  
**scaripheuta** PARODAEA\* 1914, *Exotic Microlepidoptera*, 1: 272.  
**scariphista** CRYPTOLECHIA 1931, *Ann. Mus. Nac. Hist. Nat. Buenos Aires*, 36: 396.  
 (BM)  
**scariphota** COLEOPHORA 1912, *Ann. Transvaal Mus.* 3: 78. (T)  
**scaristis** ARGYROPOLOCE 1911, *Proc. Linnean Soc. N.S. Wales*, 36: 270.  
**scatebrosa** ANCYLIS 1912, *Journ. Bombay Nat. Hist. Soc.* 21: 861. (BM)  
**scatebrosa** SEMNOSTOMA 1918, *Exotic Microlepidoptera*, 2: 128. (BM)  
**scelerata** NARYCIA 1919, *Exotic Microlepidoptera*, 2: 262.  
**sceletias** MICROSCHISMUS 1911, *Ann. Transvaal Mus.* 2: 222. (T)  
**sceletodes** PROSELOTIS\* 1914, *Exotic Microlepidoptera*, 1: 276. (BM)  
**sceletopa** CROCANTHES 1910, *Trans. Ent. Soc. London*, 1910: 445.  
**sceletopa** EUCOSMA 1912, *Ent. Mon. Mag.* 48: 35. (Sub.)  
**sceletopis** HETEROZYGA 1915, *Exotic Microlepidoptera*, 1: 301. (BM)  
**sceliphrodes** CRYPTOPHASA 1925, *Exotic Microlepidoptera*, 3: 150.  
**sceliphrota** PSEUDURGIS 1923, *Bull. Mus. Nat. Hist. Nat. Paris*, 29: 566.  
**scenatica** TINEA 1911, *Journ. Bombay Nat. Hist. Soc.* 21: 117.  
**scenias** ACROCERCOPS 1914, *Journ. Bombay Nat. Hist. Soc.* 23: 122.  
**scenica** EUCOSMA 1911, *Ann. Transvaal Mus.* 2: 227. (T)  
**scenica** PHYSOPTILA\* 1914, *Journ. Bombay Nat. Hist. Soc.* 22: 777. (BM)  
**scenites** YPSOLOPHUS 1909, *Ann. South African Mus.* 5: 371. (SA)  
**scenodoxa** LABDIA 1923, *Exotic Microlepidoptera*, 3: 57. (BM)  
**scenophora** SIMAETHIS 1922, *Exotic Microlepidoptera*, 2: 486. (BM)  
**sceptica** BARBAROSCARDIA 1910, *Ann. South African Mus.* 5: 416. (SA)  
**scepticopis** CYMOTRICA 1939, *Trans. R. Ent. Soc. London*, 89: 55.  
**scepttrarcha** LECITHOCERA 1920, *Voyage de Ch. Alluaud et R. Jeannel en Afrique Oriental, II, Microlepidoptera*, p. 77. (P)



- sceptrifera** STENOMA 1916, *Exotic Microlepidoptera*, 1: 524. (BM)  
**sceptriphora** GELECHIA 1926, *Exotic Microlepidoptera*, 3: 276. (BM)  
**schalidota** EULECHRIA 1888, *Proc. Linnean Soc. N.S. Wales*, (Ser. 2) 2: 955.  
**schematias** ARISTOTELIA 1911, *Trans. Linnean Soc. London*, 14: 271.  
**schematica** GELECHIA 1886, *Trans. Proc. New Zealand Inst.* 18: 168.  
**schismatias** PYRODERCES 1897, *Proc. Linnean Soc. N.S. Wales*, 22: 344.  
**schismatica** THEREUTIS\* 1893, *Proc. Linnean Soc. N.S. Wales*, 7: 596.  
**schistodes** ACROLOPHUS 1913, *Trans. Ent. Soc. London*, 1913: 192.  
**schistopa** LEPTOSACES 1902, *Trans. R. Soc. S. Australia*, 26: 156.  
**schoenoploca** TINEA 1911, *Journ. Bombay Nat. Hist. Soc.* 21: 115.  
**schoenota** TIMYRA 1908, *Journ. Bombay Nat. Hist. Soc.* 18: 448. (BM)  
**scholaea** OECOPHORA 1883, *New Zealand Journ. Sci.* 1: 524.  
**scholarcha** PERSICOPTILA 1915, *Exotic Microlepidoptera*, 1: 321.  
**scholasticus** PTEROPHORUS 1924, *Exotic Microlepidoptera*, 3: 94. (BM)  
**scholias** COMPSOLECHIA 1922, *Trans. Ent. Soc. London*, 1922: 88. (BM)  
**sciacta** TALAEPORIA 1921, *Ann. Transvaal Mus.* 8: 133. (T)  
**sciactis** STEREMNIODES\* 1923, *Exotic Microlepidoptera*, 3: 38. (BM)  
**sciadocoma** HIEROXESTIS 1924, *Trans. Ent. Soc. London*, 1923: 556.  
**sciadopoda** DEPRESSARIA 1920, *Exotic Microlepidoptera*, 2: 315. (BM)  
**sciallactis** PARECTOPA 1928, *Proc. Hawaiian Ent. Soc.* 7: 104. (SP)  
**sciastis** XYLORYCTA 1915, *Exotic Microlepidoptera*, 1: 375.  
**sciaula** MENECRATISTIS\* 1933, *Exotic Microlepidoptera*, 4: 358. (CU)  
**scierana** HYPERXENA\* 1883, *Proc. Linnean Soc. N.S. Wales*, 7: 177.  
**scieropa** PHILOBOTA 1889, *Proc. Linnean Soc. N.S. Wales*, (Ser. 2) 3: 1611.  
**scieropis** STREPSIMANES\* 1930, *Exotic Microlepidoptera*, 4: 10. (BM)  
**scierotoxa** CARPOSINA 1924, *Arkiv för Zool.* vol. 16, part 14, p. 2.  
**sciochalca** SCYTHRIS 1928, *Exotic Microlepidoptera*, 3: 413. (BM)  
**sciocnesta** STENOMA 1925, *Exotic Microlepidoptera*, 3: 213. (BM)  
**sciocolona** PSEUDURGIS 1914, *Ann. South African Mus.* 10: 254. (SA)  
**sciocosma** SCHOENOTENES 1938, *Trans. R. Ent. Soc. London*, 87: 507. (BM)  
**sciocrates** MACHIMIA 1929, *Trans. Ent. Soc. London*, 76: 512. (BM)  
**sciocrossa** COESYRA 1913, *Exotic Microlepidoptera*, 1: 118.  
**sciocrypta** GELECHIA 1936, *Exotic Microlepidoptera*, 5: 44. (BM)  
**sciodelta** ACROCLITA 1921, *Exotic Microlepidoptera*, 2: 446.  
**sciodes** PROTOLECHIA 1904, *Proc. Linnean Soc. N.S. Wales*, 29: 347.  
**sciodesma** LEPIDOSCIA\* 1893, *Proc. Linnean Soc. N.S. Wales*, 7: 512.  
**sciodeta** CRYPTOLECHIA 1930, *Exotic Microlepidoptera*, 3: 578.  
**sciodora** DICHOMERIS 1922, *Exotic Microlepidoptera*, 2: 504. (BM)  
**sciodoxa** ATTEVA 1908, *Rec. Indian Mus.* 2: 398. (K)  
**sciodryas** EULIA 1926, *Exotic Microlepidoptera*, 3: 255. (BM)  
**sciogama** STENOMA 1930, *Exotic Microlepidoptera*, 3: 558. (BM)  
**sciogramma** ACRIA 1915, *Exotic Microlepidoptera*, 1: 381.  
**sciographa** CEROMITIA 1921, *Exotic Microlepidoptera*, 2: 406. (BM)  
**sciograptia** CHELARIA 1921, *Ann. Transvaal Mus.* 8: 80. (T)  
**scioleuca** COLEOPHORA 1938, in Caradja and Meyrick, *Deuts. Ent. Zeit. Iris*, 52: 20.  
**sciombra** NARYCIA 1933, *Exotic Microlepidoptera*, 4: 414. (C)  
**sciomima** COMPSOLECHIA 1922, *Trans. Ent. Soc. London*, 1922: 84. (BM)  
**sciomochla** NARYCIA 1928, *Exotic Microlepidoptera*, 3: 430. (BM)  
**scioneura** HOLCOPOGON 1929, *Exotic Microlepidoptera*, 3: 515.

- scionota** PTOCHORYCTIS 1906, *Journ. Bombay Nat. Hist. Soc.* 17: 403. (BM)  
**sciophaea** PLATYPTILIA 1920, *Voyage de Ch. Alluaud et R. Jeannel en Afrique Oriental, II, Microlepidoptera*, p. 40. (P)  
**sciophanes** EULECHRIA 1883, *Proc. Linnean Soc. N.S. Wales*, 8: 323.  
**sciophanta** PHYLLOCNISTIS 1915, *Trans. Ent. Soc. London*, 1915: 241.  
**sciophracta** CRYPSITHYRIS 1927, *Insects of Samoa*, 3, *Lepidoptera*, fasc. 2, p. 116.  
**sciophthalma** STENOMA 1931, *Exotic Microlepidoptera*, 4: 34. (V)  
**scioplasta** ENCOLPOTIS 1920, *Voyage de Ch. Alluaud et R. Jeannel en Afrique Oriental, II, Microlepidoptera*, p. 79. (P)  
**scioplecta** THIoTTRICHA 1918, *Exotic Microlepidoptera*, 2: 123. (BM)  
**scioplintha** PHRIXOSCELES 1934, *Exotic Microlepidoptera*, 4: 470.  
**sciopola** PALTODORA 1904, *Proc. Linnean Soc. N.S. Wales*, 29: 272.  
**sciospila** STENOMA 1930, *Exotic Microlepidoptera*, 4: 27. (V)  
**sciospora** AUTOCNAPTIS\* 1925, *Exotic Microlepidoptera*, 4: 577. (BM)  
**scioterma** OPOSTEGA 1920, *Exotic Microlepidoptera*, 2: 358.  
**sciotona** ANARSIA 1927, *Exotic Microlepidoptera*, 3: 353. (T)  
**sciotoxa** MACHIMIA 1914, *Exotic Microlepidoptera*, 1: 180. (BM)  
**scioxantha** CROCANTHES 1910, *Trans. Ent. Soc. London*, 1910: 443.  
**sciritis** BRACHYACMA 1918, *Exotic Microlepidoptera*, 2: 149. (BM)  
 [OXSACTIS\*]  
**sclerodes** GLYPHIPTERYX 1909, *Journ. Bombay Nat. Hist. Soc.* 19: 432.  
**sclerodes** STAGMATOPHORA 1909, *Ann. Transvaal Mus.* 2: 19, pl. 6, fig. 7. (T)  
**scleropa** ACROCLITA 1912, *Journ. Bombay Nat. Hist. Soc.* 21: 857. (BM)  
**scleropa** TORTRIX 1910, *Proc. Linnean Soc. N.S. Wales*, 35: 236. (MA)  
**sclerophracta** EULIA 1936, *Veröff. Deutschen Kol.-Mus.* 1: 330, pl. 13, fig. 19. (H)  
**scleropis** AMYDRIA 1914, *Exotic Microlepidoptera*, 1: 214.  
**sclerotricha** MEGACRASPEDUS 1904, *Proc. Linnean Soc. N.S. Wales*, 29: 279.  
**scolecias** ATTEVA 1928, *Exotic Microlepidoptera*, 3: 419. (BM)  
**scolecitis** ARGYROPLOCE 1916, *Exotic Microlepidoptera*, 2: 20. (BM)  
**scolia** ACOLASTA\* 1902, *Trans. R. Soc. S. Australia*, 26: 155.  
**scoliandra** STENOMA 1915, *Exotic Microlepidoptera*, 1: 441. (BM)  
**scolias** GLYPHIPTERYX 1910, *Trans. New Zealand Inst.* 42: 73.  
**scoliastis** TRACHYBATHRA\* 1907, *Trans. Proc. New Zealand Inst.* 39: 113.  
**scoliograpta** ACROCERCOPS 1922, *Exotic Microlepidoptera*, 2: 562.  
**scoliosema** LIMNOECIA 1897, *Proc. Linnean Soc. N.S. Wales*, 22: 366.  
**scoliozona** OPOSTEGA 1915, *Exotic Microlepidoptera*, 1: 351.  
**scolopendrias** ARGYROPLOCE 1912, *Journ. Bombay Nat. Hist. Soc.* 21: 871. (BM)  
**scolopistis** HARPELLA 1909, *Ann. S. African Mus.* 5: 354. (SA)  
**scoparcha** PSALTICA 1914, *Exotic Microlepidoptera*, 1: 263. (BM)  
**scopodes** ACROLOPHUS 1913, *Trans. Ent. Soc. London*, 1913: 196. (BM)  
**scopulata** ANACAMPSIS 1914, *Trans. Ent. Soc. London*, 1914: 260.  
**scopulosa** CHELARIA 1913, *Journ. Bombay Nat. Hist. Soc.* 22: 165. (BM)  
**scopulosa** ONEBALA 1910, *Journ. Bombay Nat. Hist. Soc.* 20: 450.  
**scopulosana** BATHROTOMA 1881, *Proc. Linnean Soc. N.S. Wales*, 6: 677.  
**scoriodes** ORPHNOLECHIA 1915, *Exotic Microlepidoptera*, 1: 382. (BM)  
**scoriopa** APHROZESTIS\* 1931, *Exotic Microlepidoptera*, 4: 156. (BM)  
**scoriopis** METASINA [sic!] 1934, in Caradja and Meyrick, *Deuts. Ent. Zeit. Iris*, 48: 43.  
**scoriota** MALLOBATHRA 1909, *Trans. New Zealand Inst.* 41: 16.

- scorpiastis** ARGYROFLOCE 1912, *Journ. Bombay Nat. Hist. Soc.* 21: 871. (BM)  
**scorpiodes** POLYCHROSIS 1908, *Proc. Zool. Soc. London*, p. 717.  
**scorpiura** DECADARCHIS 1931, *Exotic Microlepidoptera*, 4: 165.  
**scorpiura** PICROXENA\* 1921, *Zool. Meded.* 6: 161. (L)  
**scorteae** STENOMA 1915, *Exotic Microlepidoptera*, 1: 459. (BM)  
**scotaea** THIOTRICHIA 1908, *Journ. Bombay Nat. Hist. Soc.* 18: 442. (BM)  
**scotangela** TINEOLA 1919, *Exotic Microlepidoptera*, 2: 245.  
**scotarcha** PHTHONERODES\* 1890, *Trans. R. Soc. S. Australia*, 13: 45. (BM)  
**scoteropis** STEGASTA 1931, *Journ. Linnean Soc. London*, 37: 280. (BM)  
**scotias** PSEUDODOXIA 1921, *Zool. Meded.* 6: 171. (L)  
**scotinopa** SCYTHRIS 1935, in Caradja and Meyrick, *Materialien zu einer Microlepidopteren Fauna der Chinesischen Provinzen Kiangsu, Chekiang und Hunan*, p. 87.  
 1897, *Trans. Ent. Soc. London*, 1897: 383.  
**scotinopis** NARYCIA 1902, *Trans. R. Soc. S. Australia*, 26: 151.  
**scotiodes** EULECHRIA 1934, *Exotic Microlepidoptera*, 4: 509.  
**scotochalca** ASCALENIA 1934, *Exotic Microlepidoptera*, 4: 480. (v)  
**scotocleptes** TINEA 1921, *Ann. Transvaal Mus.* 8: 136. (T)  
**scriba** MELASINA 1915, *Exotic Microlepidoptera*, 1: 380.  
**scribaria** ODITES 1926, *Exotic Microlepidoptera*, 3: 300.  
**scribarius** PTEROPHORUS 1935, *Exotic Microlepidoptera*, 4: 600.  
**scribula** OGMAGRAPTIS\* 1913, *Journ. Bombay Nat. Hist. Soc.* 22: 163. (BM)  
**scriniata** CHELARIA 1921, *Exotic Microlepidoptera*, 2: 457.  
**scriptifera** LYONETIA 1916, *Exotic Microlepidoptera*, 2: 2.  
**scriptulata** ACROCERCOPS 1913, *Trans. Ent. Soc. London*, 1913: 191. (BM)  
**scrupulata** OROTHYNTIS\* 1911, *Ann. Transvaal Mus.* 2: 227. (T)  
**scrupulosa** BACTRA 1910, *Journ. Bombay Nat. Hist. Soc.* 20: 157. (BM)  
**scrupulosa** PERIACMA 1922, *Exotic Microlepidoptera*, 2: 606.  
**scrutaria** MELASINA 1912, *Exotic Microlepidoptera*, 1: 1. (BM)  
**scrutatatrix** CATAMACTA 1912, *Exotic Microlepidoptera*, 1: 33. (BM)  
**sculpta** ANCYLIS 1894, *Trans. Ent. Soc. London*, 1894: 14.  
**scutata** ANACAMPISIS 1916, *Exotic Microlepidoptera*, 1: 487. (BM)  
**scutellata** AGRIOPHARA 1930, *Exotic Microlepidoptera*, 3: 564.  
**scutifer** OXYPTILUS 1912, *Ann. South African Mus.* 10: 70. (SA)  
**scutifera** PSEUDURGIS  
**scutiferana** CAPUA  
 [AELOSTOMA\*] 1881, *Proc. Linnean Soc. N.S. Wales*, 6: 456.  
**scutiformis** EUCOSMA 1931, in Caradja, *Bull. Sect. sci. Acad. roum.* 14: 64. (BM)  
 1921, *Exotic Microlepidoptera*, 2: 471.  
**scutigera** GRACILARIA 1921, *Exotic Microlepidoptera*, 2: 400. (BM)  
**scutulata** COMOTECHNA 1916, *Exotic Microlepidoptera*, 2: 30. (BM)  
**scyrodes** MERIDARCHIS 1910, *Journ. Bombay Nat. Hist. Soc.* 20: 439. (BM)  
**scytalias** PARELLIPTIS\* 1931, in Joannis, *Ann. Soc. Ent. France*, 98 (Supp.): 744 [506]. (P)  
**scythopa** HYPERARCTIS\* 1932, *Exotic Microlepidoptera*, 4: 285. (v)  
 1886, *Trans. Ent. Soc. London*, 1886: 13.  
**scythrochalca** URODUS 1911, *Proc. Linnean Soc. N.S. Wales*, 36: 254.  
**scythrodes** TRICHOPTILUS 1883, *Proc. Linnean Soc. N.S. Wales*, 8: 339.  
**scythropa** BACTRA 1930, *Exotic Microlepidoptera*, 3: 583.  
**scythropa** LINOSTICHA\* 1904, *Proc. Linnean Soc. N.S. Wales*, 29: 374.  
**scythropis** EPICEPHALA  
**scytina** PROTOLECHIA

seclusa	TORTRIX	1926, <i>Exotic Microlepidoptera</i> , 3: 247. (BM)
secretaria	XYROSARIS	1912, <i>Ann. South African Mus.</i> 10: 67. (SA)
secretifera	ASCALENIA	1932, <i>Trans. Ent. Soc. London</i> , 80: 114.
secta	PROTOLECHIA	1921, <i>Exotic Microlepidoptera</i> , 2: 428. (BM)
sectifera	MOMPHA	1922, <i>Exotic Microlepidoptera</i> , 2: 579. (BM)
sectilis	CONIASTIS*	1916, <i>Exotic Microlepidoptera</i> , 1: 601.
sectionalis	EULIA	1932, <i>Exotic Microlepidoptera</i> , 4: 260. (V)
secularis	EUCRYPTOGONA	1918, <i>Ann. Transvaal Mus.</i> 6: 45. (T)
secundata	STENOMA	1925, <i>Exotic Microlepidoptera</i> , 3: 214. (BM)
secura	CACOECIA	1910, <i>Trans. Ent. Soc. London</i> , 1910: 432. (BM)
secura	CHLOROPHYTIS*	1912, <i>Ann. South African Mus.</i> 10: 72. (SA)
secutor	OXYPTILUS	1911, <i>Ann. Transvaal Mus.</i> 2: 218. (T)
secutrix	MENDESIA	1914, <i>Ann. Transvaal Mus.</i> 4: 196. (T)
sedata	PLATYPTILIA	1932, <i>Exotic Microlepidoptera</i> , 4: 334.
sedifera	POLYCHROSIS	1911, <i>Proc. Linnean Soc. N.S. Wales</i> , 36: 256.
sediliata	ARGYROPOLOE	1912, <i>Trans. Ent. Soc. London</i> , 1911: 689. (BM)
sedilis	THISIZIMA	1907, <i>Journ. Bombay Nat. Hist. Soc.</i> 17: 989.
seditiosa	CACOECIA	1921, <i>Zool. Meded.</i> 6: 147. (L)
seditiosana	STREPSICEROS	1881, <i>Proc. Linnean Soc. N.S. Wales</i> , 6: 684.
seducta	STENOMA	1918, <i>Exotic Microlepidoptera</i> , 2: 206. (BM)
sedula	SYNTOMACTIS	1897, <i>Proc. Linnean Soc. N.S. Wales</i> , 22: 381.
segetana	PALAEOBIA	1882, <i>Proc. Linnean Soc. N.S. Wales</i> , 6: 669.
segmentata	STENOMA	1915, <i>Exotic Microlepidoptera</i> , 1: 423. (BM)
segnis	TORTRIX	1918, <i>Exotic Microlepidoptera</i> , 2: 168. (BM)
segnis	TRICHEMOLA*	1918, <i>Exotic Microlepidoptera</i> , 2: 116.
sejuncta	FRISILIA	1929, <i>Exotic Microlepidoptera</i> , 3: 517. (BM)
selecta	HIEROXESTIS	1911, <i>Trans. Linnean Soc. London</i> , 14: 294.
selastis	ANTISPILA	1926, <i>Exotic Microlepidoptera</i> , 3: 261.
selecta	EUXANTHIS	1931, <i>Exotic Microlepidoptera</i> , 4: 158. (V)
selenaspis	IMMA	1925, <i>Exotic Microlepidoptera</i> , 3: 133. (BM)
selenia	PROTOLECHIA	1904, <i>Proc. Linnean Soc. N.S. Wales</i> , 29: 378.
seleniaca	COESYRA	1884, <i>Proc. Linnean Soc. N.S. Wales</i> , 9: 778.
selenias	COMPSOTROPHA*	1884, <i>Proc. Linnean Soc. N.S. Wales</i> , 8: 512.
selenitis	GRACILARIA	1909, <i>Trans. New Zealand Inst.</i> 41: 15.
selenocycla	LEUCOPTERA	1930, <i>Exotic Microlepidoptera</i> , 4: 7.
selenopa	PHYLLONISTIS	1915, <i>Exotic Microlepidoptera</i> , 1: 348.
selenophanes	EREUNETIS	1881, <i>Proc. Linnean Soc. N.S. Wales</i> , 5: 259.
selenopis	PYRODERCES	1905, <i>Journ. Bombay Nat. Hist. Soc.</i> 16: 606.
selenota	PERIACMA	1914, <i>Exotic Microlepidoptera</i> , 1: 258. (BM)
selenura	SYNTOMACTIS	1897, <i>Proc. Linnean Soc. N.S. Wales</i> , 22: 389.
sellifera	ANTAEOTRICHA	1925, <i>Exotic Microlepidoptera</i> , 3: 163. (BM)
selmatarcha	THROMBOGENES*	1921, <i>Ann. Transvaal Mus.</i> 8: 137. (T)
selmatias	TIMYRA	1908, <i>Journ. Bombay Nat. Hist. Soc.</i> 18: 450. (BM)
selmatica	ACROCERCOPS	1918, <i>Exotic Microlepidoptera</i> , 2: 174.
semalea	EUCOSMA	1912, <i>Ent. Mon. Mag.</i> 48: 35. (Sub.)
semantris	EPICALLIMA	1906, <i>Journ. Bombay Nat. Hist. Soc.</i> 17: 409. (BM)
semaphora	HOMALERNIS*	1908, <i>Journ. Bombay Nat. Hist. Soc.</i> 18: 620. (BM)
sematacma	MEGACRASPEDUS	1921, <i>Exotic Microlepidoptera</i> , 2: 424. (BM)
sematias	PTEROPHORUS	1908, <i>Trans. Ent. Soc. London</i> , 1907: 496.
sematica	TELPHUSA	1913, <i>Ann. Transvaal Mus.</i> 3: 286. (T)

<b>sematopa</b>	STENOMA	1915, <i>Exotic Microlepidoptera</i> , 1: 450. (BM)
<b>semiacma</b>	ETHIROSTOMA*	1914, <i>Trans. Ent. Soc. London</i> , 1914: 245. (BM)
<b>semialba</b>	HYPONOMEUTA	1913, <i>Exotic Microlepidoptera</i> , 1: 139.
<b>semialbata</b>	PROCHOLA	1922, <i>Exotic Microlepidoptera</i> , 2: 581. (BM)
<b>semiarcha</b>	HEMIMENE	1922, <i>Exotic Microlepidoptera</i> , 2: 528. (BM)
<b>semiberbis</b>	COMOTECHNA	1921, <i>Exotic Microlepidoptera</i> , 2: 402. (BM)
<b>semicincta</b>	SIMAETHIS	1921, <i>Zool. Meded.</i> 6: 182. (L)
<b>semicitra</b>	IMMA	1937, <i>Exotic Microlepidoptera</i> , 5: 124. (BM)
<b>semiclara</b>	IMMA	1929, <i>Trans. Ent. Soc. London</i> , 76: 503. (BM)
<b>semiclausa</b>	GRACILARIA	1921, <i>Exotic Microlepidoptera</i> , 2: 471.
<b>semicocta</b>	EPICHORISTA	1914, <i>Trans. Proc. New Zealand Inst.</i> 46: 104.
<b>semicoronis</b>	USSARA	1932, <i>Trans. Ent. Soc. London</i> , 80: 115.
<b>semicretata</b>	ORTHENCHES	1931, <i>Ann. Mus. Nac. Hist. Nat. Buenos Aires</i> , 36: 406.
<b>semiculta</b>	ARGYROPLOCE	1909, <i>Journ. Bombay Nat. Hist. Soc.</i> 19: 604. (BM)
<b>semicuprata</b>	TRICHOTAPHE	1922, <i>Trans. Ent. Soc. London</i> , 1922: 107. (BM)
<b>semicuprea</b>	HOPLOPHANES	1897, <i>Proc. Linnean Soc. N.S. Wales</i> , 22: 412.
<b>semicurva</b>	EUCOSMA	1912, <i>Journ. Bombay Nat. Hist. Soc.</i> 21: 864. (BM)
<b>semidivisa</b>	TINEA	1934, <i>Exotic Microlepidoptera</i> , 4: 480.
<b>semifervens</b>	ENCAMINA	1927, <i>Exotic Microlepidoptera</i> , 3: 379.
<b>semifixa</b>	BAREA	1915, <i>Exotic Microlepidoptera</i> , 1: 298.
<b>semifulva</b>	SCHONOTENES	1908, <i>Journ. Bombay Nat. Hist. Soc.</i> 18: 620. (BM)
<b>semifusca</b>	IULACTIS*	1918, <i>Exotic Microlepidoptera</i> , 2: 145.
<b>semiglobata</b>	TIQUADRA	1922, <i>Exotic Microlepidoptera</i> , 2: 599. (BM)
<b>semigrisea</b>	LYONETIA	1932, <i>Exotic Microlepidoptera</i> , 4: 230.
<b>semilutea</b>	BLASTOBASIS	1916, <i>Exotic Microlepidoptera</i> , 1: 596.
<b>seminalis</b>	COLEOPHORA	1921, <i>Zool. Meded.</i> 6: 189. (L)
<b>seminata</b>	TRICHOTAPHE	1911, <i>Trans. Linnean Soc. London</i> , 14: 275. (BM)
<b>seminigera</b>	ACROLOPHUS	1913, <i>Trans. Ent. Soc. London</i> , 1913: 195. (BM)
<b>seminigrescens</b>	LOXOTOMA	1932, <i>Exotic Microlepidoptera</i> , 4: 288. (V)
<b>seminubila</b>	CACOEZIA	1931, in Joannis, <i>Ann. Soc. Ent. France</i> , 98 (Supp.): 711 [473]. (P)
<b>semioceros</b>	STAGMATOPHORA	1935, <i>Exotic Microlepidoptera</i> , 4: 572.
<b>semiophanes</b>	ARISTOTELIA	1918, <i>Exotic Microlepidoptera</i> , 2: 119. (BM)
<b>semiostrina</b>	AEOLANTHES	1935, in Caradja and Meyrick, <i>Materialien zu einer Microlepidopteren Fauna der Chinesischen Provinzen Kiangsu, Chekiang und Hunan</i> , p. 82. (BM)
<b>semiota</b>	CROSSOPHORA*	1886, <i>Proc. Linnean Soc. N.S. Wales</i> , 10: 797.
<b>semiota</b>	XENOTHICTIS	1910, <i>Proc. Linnean Soc. N.S. Wales</i> , 35: 280.
<b>semiotarsa</b>	STRUTHOSCELIS	1916, <i>Exotic Microlepidoptera</i> , 1: 545. (BM)
<b>semiovata</b>	ANTAEOTRICHA	1926, <i>Exotic Microlepidoptera</i> , 3: 234. (BM)
<b>semipicta</b>	ARDEUTICA	1913, <i>Trans. Ent. Soc. London</i> , 1913: 173. (BM)
<b>semiramis</b>	LABDIA	1930, <i>Exotic Microlepidoptera</i> , 3: 545. (BM)
<b>semirosa</b>	GNORIMOSHEMA	1929, <i>Exotic Microlepidoptera</i> , 3: 492. (BM)
<b>semirubra</b>	OEDEMATOPODA	1936, <i>Exotic Microlepidoptera</i> , 4: 619.
<b>semirupta</b>	LECITHOCERA	1910, <i>Journ. Bombay Nat. Hist. Soc.</i> 20: 445. (BM)
<b>semisecta</b>	LIMNOECIA	1928, <i>Exotic Microlepidoptera</i> , 3: 393. (T)
<b>semisepta</b>	ODITES	1930, <i>Exotic Microlepidoptera</i> , 4: 18.
<b>semisparsa</b>	GLYPHIPTERYX	1918, <i>Exotic Microlepidoptera</i> , 2: 195. (BM)
<b>semistricta</b>	TANYZANCLA	1920, <i>Ann. South African Mus.</i> 17: 286. (SA)

semistructa	CACOECIA	1937, <i>Exotic Microlepidoptera</i> , 5: 126.
semisulphurea	OPOGONA	1911, <i>Journ. Bombay Nat. Hist. Soc.</i> 21: 110.
semitexta	PERONEA	1912, <i>Exotic Microlepidoptera</i> , 1: 17. (BM)
semitincta	ZELLERIA	1930, <i>Exotic Microlepidoptera</i> , 3: 562. (BM)
semitrunca	ARGYRESTHIA	1914, <i>Journ. Bombay Nat. Hist. Soc.</i> 23: 123. (BM)
semiumbrata	TINEA	1920, <i>Voyage de Ch. Alluaud et R. Jeannel en Afrique Oriental, II, Microlepidoptera</i> , p. 102. (P)
semiusta	TELPHUSA	1922, <i>Exotic Microlepidoptera</i> , 2: 500. (P)
semivittata	MONOPIS	1927, <i>Insects of Samoa</i> , 3, <i>Lepidoptera</i> , fasc. 2, p. 115.
semias	GAESA	1926, <i>Exotic Microlepidoptera</i> , 3: 286. (BM)
semnitis	EUCOSMA	1912, <i>Ent. Mon. Mag.</i> 48: 35. (Sub.)
semnocharis	PLATYPTILIA	1932, <i>Exotic Microlepidoptera</i> , 4: 335.
semnochroa	PALTODORA	1913, <i>Ann. Transvaal Mus.</i> 3: 281. (T)
semnocrana	CRYPTOPHASA	1928, <i>Exotic Microlepidoptera</i> , 3: 433.
semnodes	CRYPTOLECHIA	1911, <i>Trans. New Zealand Inst.</i> 43: 75.
semnodora	LECITHOCERA	1933, <i>Exotic Microlepidoptera</i> , 4: 357. (C)
semnodoxa	HARPELLA	1931, <i>Ann. Mus. Nac. Hist. Nat. Buenos Aires</i> , 36: 392. (BM)
semnodryas	ARGYROPLOCE	1936, <i>Exotic Microlepidoptera</i> , 4: 613. (BM)
semnodryas	FUMEA	1922, <i>Exotic Microlepidoptera</i> , 2: 604. (P)
semnolitha	LABDIA	1928, <i>Exotic Microlepidoptera</i> , 3: 386. (BM)
semnopa	ANARSIA	1921, <i>Ann. Transvaal Mus.</i> 8: 79. (T)
semnophanes	GRACILARIA	1918, <i>Ann. Transvaal Mus.</i> 6: 40. (T)
semnopis	PLATYPTILIA	1931, <i>Exotic Microlepidoptera</i> , 4: 176. (V)
semnospora	CRYPsICHARIS (?)	1921, <i>Exotic Microlepidoptera</i> , 2: 445.
semnostola	PYRODERCES [CHOLOTIS*]	1897, <i>Proc. Linnean Soc. N.S. Wales</i> , 22: 356.
semnota	COSMOPTERYX	1914, <i>Journ. Bombay Nat. Hist. Soc.</i> 22: 775.
semocausta	PHLOEOPOLA	1883, <i>Proc. Linnean Soc. N.S. Wales</i> , 8: 350.
semochlora	CHLOROCLYSTIS	1919, <i>Trans. Proc. New Zealand Inst.</i> 51: 349.
semocrossa	PELEOPODA	1930, <i>Exotic Microlepidoptera</i> , 4: 13. (BM)
semophanes	PLEUROTA	1889, <i>Proc. Linnean Soc. N.S. Wales</i> , (Ser. 2) 3: 1649.
semophanta	ELACHISTA	1914, <i>Exotic Microlepidoptera</i> , 1: 281.
semophantis	ORNEODES	1929, <i>Exotic Microlepidoptera</i> , 3: 537. (BM)
semota	MELASINA	1937, <i>Exotic Microlepidoptera</i> , 5: 115.
semotheta	PARAMORPHA	1910, <i>Proc. Linnean Soc. N.S. Wales</i> , 35: 154.
senescens	TONICA	1910, <i>Trans. Ent. Soc. London</i> , 1910: 456.
senicula	PALTODORA	1913, <i>Ent. Mitteil.</i> 2: 298. (D)
senilis	FRISILIA	1910, <i>Journ. Bombay Nat. Hist. Soc.</i> 20: 436. (BM)
sensilis	BORKHAUSENIA	1928, <i>Exotic Microlepidoptera</i> , 3: 467. (BM)
sepias	LOXOTROCHIS*	1906, <i>Trans. Ent. Soc. London</i> , 1906: 205. (BM)
sepiogramma	CRYPTOPHASA	1938, <i>Trans. R. Ent. Soc. London</i> , 87: 516.
septica	HAPSIFERA	1908, <i>Proc. Zool. Soc. London</i> , p. 750.
septICODES	EPIMARTIS	1917, <i>Exotic Microlepidoptera</i> , 2: 69.
septicola	ENARMONIA	1912, <i>Ent. Mon. Mag.</i> 48: 34. (Sub.)
septifera	ARGYROTOXA	1921, <i>Zool. Meded.</i> 6: 149. (Lost)
sepulcralis	BRACHYSYMBOLA*	1912, <i>Trans. Ent. Soc. London</i> , 1911: 718. (BM)
sepulcrana	EUCOSMA	1927, <i>Exotic Microlepidoptera</i> , 3: 334. (BM)
sequens	TINEA	1919, <i>Exotic Microlepidoptera</i> , 2: 248. (BM)
sequestra	STENOMA	1918, <i>Exotic Microlepidoptera</i> , 2: 205. (BM)

sequestrata	CRANEODES [sic!]	1926, <i>Sarawak Mus. Journ.</i> 3: 164.
sera	PLUTELLA	1886, <i>Trans. Proc. New Zealand Inst.</i> 18: 178.
serangias	EUCOSMA	1912, <i>Ent. Mon. Mag.</i> 48: 35. (Sub.)
serangodes	ANTAEOTRICHA	1915, <i>Exotic Microlepidoptera</i> , 1: 400.
serangodes	POLYCHROSIS	1920, <i>Exotic Microlepidoptera</i> , 2: 346. (BM)
serangota	PTILOTHYRIS	1932, <i>Exotic Microlepidoptera</i> , 4: 205. (BM)
seraphias	NEMOTOIS	1907, <i>Journ. Bombay Nat. Hist. Soc.</i> 17: 991.
seraphica	ACROLEPIA	1931, <i>Ann. Mus. Nac. Hist. Nat. Buenos Aires</i> , 36: 402. (BM)
serarcha	ANTAEOTRICHA	1930, <i>Exotic Microlepidoptera</i> , 3: 556. (BM)
serena	EPICHORISTA	1910, <i>Proc. Linnean Soc. N.S. Wales</i> , 35: 256.
serena	TRICHOTAPHE	1909, <i>Trans. Ent. Soc. London</i> , 1909: 23. (BM)
serenata	AGRIOSCELIS	1913, <i>Exotic Microlepidoptera</i> , 1: 96.
serenisca	IRENIDORA*	1938, in Caradja and Meyrick, <i>Deuts. Ent. Zeit. Iris</i> , 52: 7. (BM)
serenus	PTEROPHORUS	1913, <i>Exotic Microlepidoptera</i> , 1: 113.
seria	BACTRA	1917, <i>Trans. Ent. Soc. London</i> , 1917: 24. (BM)
serialis	BRACHMIA	1908, <i>Proc. Zool. Soc. London</i> , p. 727.
seriata	GRACILARIA	1912, <i>Exotic Microlepidoptera</i> , 1: 27. (T)
serica	MEGACRASPEDUS	1909, <i>Ann. South African Mus.</i> 5: 369. (SA)
sericanassa	AEOLANTHES	1934, in Caradja and Meyrick, <i>Deuts. Ent. Zeit. Iris</i> , 48: 39.
sericata	HOPLITICA	1883, <i>Proc. Linnean Soc. N.S. Wales</i> , 7: 497.
sericodes	MAROGA	1915, <i>Exotic Microlepidoptera</i> , 1: 372.
sericophaea	CROBYLOPHANES*	1938, <i>Institut des Parcs Nationaux du Congo Belge</i> , fasc. 14, p. 19.
sericophthalma	DIPTYCHOPHORA	1933, <i>Exotic Microlepidoptera</i> , 4: 382.
sericopis	DICHELOPA	1926, <i>Trans. Ent. Soc. London</i> , 74: 272. (BM)
serina	SCIEROPEPLA	1890, <i>Trans. R. Soc. S. Australia</i> , 13: 70.
serinopa	NEPHANTIS*	1905, <i>Journ. Bombay Nat. Hist. Soc.</i> 16: 603. (BM)
serpens	PTEROPHORUS	1909, <i>Ann. South African Mus.</i> 5: 366. (SA)
serpentina	PYRGOPTILA*	1889, <i>Proc. Linnean Soc. N.S. Wales</i> , (Ser. 2) 3: 1600.
serpula	RHADINASTIS	1932, <i>Exotic Microlepidoptera</i> , 4: 216.
serrata	OINOPHILA	1914, <i>Exotic Microlepidoptera</i> , 1: 209.
serrata	TORTRIX	1910, <i>Proc. Linnean Soc. N.S. Wales</i> , 35: 246. (MA)
serricornis	MICROSCHISMUS	1914, <i>Ann. Transvaal Mus.</i> 4: 187. (T)
serriformis	ACROCERCOPS	1930, <i>Exotic Microlepidoptera</i> , 3: 580. (BM)
serrigera	ACROCERCOPS	1915, <i>Trans. Ent. Soc. London</i> , 1915: 232.
serrulatus	TITANOPTILUS	1935, <i>Exotic Microlepidoptera</i> , 4: 554.
serruligera	PROTOTHEORA	1920, <i>Ann. South African Mus.</i> 17: 314. (SA)
sertifera	MONOPIS	1910, <i>Rec. Indian Mus.</i> 2: 230. (K)
sertifera	ORNEODES	1921, <i>Exotic Microlepidoptera</i> , 2: 406.
sertigera	HELCESTOGRAMMA	1923, <i>Exotic Microlepidoptera</i> , 3: 27. (BM)
serva	MACHIMIA	1920, <i>Exotic Microlepidoptera</i> , 2: 375.
servata	NEMOTOIS	1925, in Caradja, <i>Mem. Sect. Sti. Acad. Română</i> , 3: 38 3.
servicula	FUMEA	1917, <i>Exotic Microlepidoptera</i> , 2: 92.
servilis	TINEA	1914, <i>Exotic Microlepidoptera</i> , 1: 211.
servula	COMMATICA	1922, <i>Trans. Ent. Soc. London</i> , 1922: 72. (BM)
sesamitis	ALUCITA	1905, <i>Journ. Bombay Nat. Hist. Soc.</i> 16: 582.
sesamivora	PYRODERCES	1933, <i>Exotic Microlepidoptera</i> , 4: 427.

- sesamodes COMPSOLECHIA 1922, *Trans. Ent. Soc. London*, 1922: 90. (BM)  
 sesquitertia TINEA 1909, *Ann. South African Mus.* 5: 361. (SA)  
 setiacma ACROLOPHUS 1923, *Exotic Microlepidoptera*, 2: 610. (BM)  
 setiotricha MAROGA 1890, *Trans. R. Soc. S. Australia*, 13: 40.  
 setosa CNEPHASIA 1917, *Trans. Ent. Soc. London*, 1917: 10. (BM)  
 severa HELIOCAUSTA 1883, *Proc. Linnean Soc. N.S. Wales*, 7: 470.  
 sevocata HEMIMENE 1916, *Exotic Microlepidoptera*, 2: 29. (BM)  
 sexangula PHYLLOCNISTIS 1915, *Trans. Ent. Soc. London*, 1915: 242.  
 sextaria TINEA 1917, *Exotic Microlepidoptera*, 2: 76.  
 sibila PHTHORIMAEA 1912, *Ann. Transvaal Mus.* 8: 73. (T)  
 sibyllina CHRISMARCHA\* 1910, *Proc. Linnean Soc. N.S. Wales*, 35: 220.  
 sicaria SPORADARTHRA\* 1911, *Trans. Linnean Soc. London*, 14: 303.  
 sicariana STREPSICEROS 1881, *Proc. Linnean Soc. N.S. Wales*, 6: 691.  
 sicca EPICHORISTA 1912, *Exotic Microlepidoptera*, 1: 9. (BM)  
 siccata OINOPHILA 1910, *Trans. Ent. Soc. London*, 1910: 375.  
 siccescens EUCOSMA 1912, *Ann. South African Mus.* 10: 57. (SA)  
 siccinervis ODITES 1930, *Exotic Microlepidoptera*, 4: 17. (BM)  
 siccivora AUTOSTICHA 1935, *Exotic Microlepidoptera*, 4: 592. (BM)  
 sideracma STATHMOPODA 1915, *Exotic Microlepidoptera*, 1: 336.  
 siderantha EPAGOGUE 1905, *Journ. Bombay Nat. Hist. Soc.* 16: 588. (BM)  
 siderartha STRUTHISCA\* 1905, *Journ. Bombay Nat. Hist. Soc.* 16: 615.  
 sideraula MNESTERIA 1916, *Exotic Microlepidoptera*, 1: 573. (BM)  
 sideraula PYRODERCES  
 [ETHIRASTIS\*] 1815, *Exotic Microlepidoptera*, 1: 315.  
 siderias HELIOZELA 1897, *Proc. Linnean Soc. N.S. Wales*, 22: 403.  
 siderina LASIOSTEGA\* 1932, *Exotic Microlepidoptera*, 4: 271.  
 sideritis NOTERAULA 1905, *Trans. Ent. Soc. London*, 1905: 232.  
 siderodeta OECOPHORA 1883, *New Zealand Journ. Sci.* 1: 525.  
 sideropa RHADINASTIS 1997, *Proc. Linnean Soc. N.S. Wales*, 22: 312.  
 sideropetra ARGYROPLOCE 1932, *Exotic Microlepidoptera*, 4: 309. (V)  
 siderophanes HEMIMENE 1922, *Exotic Microlepidoptera*, 2: 529. (BM)  
 siderota CREMNOGENES 1888, *Trans. Proc. New Zealand Inst.* 20: 82.  
 siderota PERONEA 1918, *Exotic Microlepidoptera*, 2: 171. (BM)  
 sideroxylla ARGYROPLOCE 1931, *Exotic Microlepidoptera*, 4: 133. (BM)  
 sidiota ISORRHOA 1917, *Exotic Microlepidoptera*, 2: 61.  
 sidonia COESYRA 1913, *Exotic Microlepidoptera*, 1: 119. (MA)  
 sidonia CROCANTHES 1910, *Trans. Ent. Soc. London*, 1910: 442.  
 sigalota ISCHNODORIS\* 1911, *Journ. Bombay Nat. Hist. Soc.* 20: 726. (BM)  
 sigillata ZELLERIA 1893, *Proc. Linnean Soc. N.S. Wales*, 7: 587.  
 sigillatrix BRACHMIA 1910, *Rec. Indian Mus.* 2: 222. (K)  
 siglias CROBYLOPHORA 1911, *Journ. Bombay Nat. Hist. Soc.* 21: 108.  
 sigmophora ERIODYTA 1884, *Proc. Linnean Soc. N.S. Wales*, 8: 516.  
 signata PHYLLOCNISTIS 1915, *Exotic Microlepidoptera*, 1: 349.  
 signifera MACHIMIA 1914, *Exotic Microlepidoptera*, 1: 177. (BM)  
 signifera POLYCHROSIS 1912, *Ent. Mon. Mag.* 48: 34. (Sub.)  
 significa DEPRESSARIA 1915, *Trans. Ent. Soc. London*, 1915: 210. (BM)  
 signigera PHILAUSTERA\* 1927, *Exotic Microlepidoptera*, 3: 358. (BM)  
 silens PACHNISTIS 1935, *Exotic Microlepidoptera*, 4: 565.  
 silvana BRYONYMPHA\* 1930, *Exotic Microlepidoptera*, 3: 560. (BM)  
 silvatica BATRACHEDRA 1917, *Exotic Microlepidoptera*, 2: 35.



silvestris	CHELARIA	1913, <i>Journ. Bombay Nat. Hist. Soc.</i> 22: 164. (BM)
silvicola	SCIEROPEPLA	1890, <i>Trans. R. Soc. S. Australia</i> , 13: 69.
silvicolus	PHYTOMIMIA	1932, <i>Exotic Microlepidoptera</i> , 4: 279. (v)
simana	ANISOGONA	1881, <i>Proc. Linnean Soc. N.S. Wales</i> , 6: 465. (BM)
simbleuta	PTOCHORYCTIS	1907, <i>Journ. Bombay Nat. Hist. Soc.</i> 18: 150. (BM)
similana	ANISOGONA*	1881, <i>Proc. Linnean Soc. N.S. Wales</i> , 6: 466.
simulacrella	ALLOCOTA*	1904, <i>Proc. Linnean Soc. N.S. Wales</i> , 29: 420.
simulatrix	STENOMA	1914, <i>Ann. Transvaal Mus.</i> 4: 199. (T)
sincera	HYPERCALLIA	1909, <i>Ann. Transvaal Mus.</i> 2: 22, pl. 7, fig. 6. (T)
sindonia	CHOLOTIS	1911, <i>Trans. Linnean Soc. London</i> , 14: 284.
sindonia	TINEA	1911, <i>Journ. Bombay Nat. Hist. Soc.</i> 21: 118.
sinistra	ARISTOTELIA	1904, <i>Proc. Linnean Soc. N.S. Wales</i> , 29: 287.
sinuosa	LECITHOCERA	1910, <i>Journ. Bombay Nat. Hist. Soc.</i> 20: 444. (BM)
sinuosa	SPIILONOTA	1917, <i>Ann. South African Mus.</i> 17: 2. (SA)
siphonaula	ACROCERCOPS	1931, <i>Exotic Microlepidoptera</i> , 4: 47.
siphonias	AEOLANTHES	1908, <i>Journ. Bombay Nat. Hist. Soc.</i> 18: 637. (BM)
siphonistis	PHILOBOTA	1921, <i>Exotic Microlepidoptera</i> , 2: 385.
siraea	HARMOLOGA	1885, <i>Trans. Proc. New Zealand Inst.</i> 17: 145.
siranta	TRICHOTAPHE	1913, <i>Journ. Bombay Nat. Hist. Soc.</i> 22: 179. (BM)
siraphora	STENOMA	1915, <i>Exotic Microlepidoptera</i> , 1: 475. (BM)
sirenia	PYRODERCES	1917, <i>Exotic Microlepidoptera</i> , 2: 37.
sirenica	BASCANTIS*	1914, <i>Trans. Proc. New Zealand Inst.</i> 46: 115.
siriaca	BASSARODES*	1910, <i>Trans. Ent. Soc. London</i> , 1910: 459.
siriana	TORTRIX	1881, <i>Proc. Linnean Soc. N.S. Wales</i> , 6: 521.
sirina	PETASOBATHRA*	1915, <i>Exotic Microlepidoptera</i> , 1: 355.
siriopa	CRYPTOLECHIA	1933, <i>Exotic Microlepidoptera</i> , 4: 368. (BM)
sirota	ARISTOTELIA	1908, <i>Proc. Zool. Soc. London</i> , p. 724.
sistrata	ARGYROPLOCE	1911, <i>Ann. Transvaal Mus.</i> 2: 228. (BM)
sistrata	SCARDIA	1916, <i>Exotic Microlepidoptera</i> , 1: 618.
sistrophora	YPONOMEUTA	1909, <i>Ann. South African Mus.</i> 5: 358. (SA)
sisyraea	LASIOCTENA*	1887, <i>Trans. Ent. Soc. London</i> , 1887: 279.
sisyraea	PROTOLECHIA	1904, <i>Proc. Linnean Soc. N.S. Wales</i> , 29: 359.
sisyrana	HARMOLOGA	1883, <i>Trans. Proc. New Zealand Inst.</i> 15: 44.
sisyranthes	DECADARCHIS	1930, <i>Exotic Microlepidoptera</i> , 4: 9.
sisyroides	MARASMARCHA	1921, <i>Ann. Transvaal Mus.</i> 8: 50. (T)
sisyrota	TITANOMIS*	1888, <i>Trans. Proc. New Zealand Inst.</i> 20: 104.
sitarcha	SCYTHRIS	1918, <i>Exotic Microlepidoptera</i> , 2: 157.
siticulosa	MELASINA	1920, <i>Voyage de Ch. Alluaud et R. Jeannel en Afrique Oriental, II, Microlepidoptera</i> , p. 113. (P)
sitiens	BRACHMIA	1918, <i>Exotic Microlepidoptera</i> , 2: 114. (BM)
sitophaga	LOBESIA	1922, <i>Exotic Microlepidoptera</i> , 2: 534. (BM)
siturga	CARPOSINA	1912, <i>Ann. South African Mus.</i> 10: 55. (SA)
smaragdaspis	NEMOTOIS	1924, <i>Exotic Microlepidoptera</i> , 3: 79.
smaragditis	EULIA	1912, <i>Exotic Microlepidoptera</i> , 1: 11. (BM)
smaragditis	SAPTHA	1905, <i>Journ. Bombay Nat. Hist. Soc.</i> 16: 610. (BM)
smaragdopa	AMPHITHERA	1921, <i>Zool. Meded.</i> 6: 192. (L)
smaragdophaea	EULIA	1932, <i>Exotic Microlepidoptera</i> , 4: 258. (v)
smaragdophanes	ARISTOPTILA*	1932, <i>Exotic Microlepidoptera</i> , 4: 219.
smaragdopis	TELPHUSA	1926, <i>Exotic Microlepidoptera</i> , 3: 275. (BM)
smedenodes	EPICHORISTA	1910, <i>Proc. Linnean Soc. N.S. Wales</i> , 35: 256.

- smileuta** ANTAEOTRICHA 1915, *Exotic Microlepidoptera*, 1: 397. (BM)  
**smodicopa** AGRIOPHARA 1915, *Exotic Microlepidoptera*, 1: 409. (BM)  
**sobria** MACROTONA\* 1904, *Proc. Linnean Soc. N.S. Wales*, 29: 407.  
**socia** PANCLINTIS\* 1929, *Trans. Ent. Soc. London*, 76: 512.  
**socialis** HOMONA 1912, *Exotic Microlepidoptera*, 1: 3.  
**sociata** BACTRA 1909, *Journ. Bombay Nat. Hist. Soc.* 19: 583. (BM)  
**socors** CARPOSINA 1928, *Exotic Microlepidoptera*, 3: 403. (T)  
**socratica** ARGYROPOLOCE 1930, *Trans. Ent. Soc. London*, 78: 312. (P)  
**solaris** ARGYROPOLOCE 1909, *Journ. Bombay Nat. Hist. Soc.* 19: 605. (BM)  
**solaris** PHILOBOTA 1913, *Exotic Microlepidoptera*, 1: 126. (MA)  
**solida** CACOECIA 1908, *Journ. Bombay Nat. Hist. Soc.* 18: 614. (BM)  
**solidata** EUCOSMA 1912, *Journ. Bombay Nat. Hist. Soc.* 21: 865. (BM)  
**solita** PACHNISTIS 1923, *Exotic Microlepidoptera*, 3: 45.  
**sollennis** EUCOSMA 1913, *Ann. Transvaal Mus.* 3: 272. (T)  
**sollennis** MICROCOLONA 1897, *Proc. Linnean Soc. N.S. Wales*, 22: 377.  
**sollers** PROCHOLA 1917, *Exotic Microlepidoptera*, 2: 46. (BM)  
**sollicita** HYPOPHRICTIS 1917, *Exotic Microlepidoptera*, 2: 85.  
**sollicitana** STREPSICEROS 1881, *Proc. Linnean Soc. N.S. Wales*, 6: 687.  
**soloeca** CRASPEDOTIS 1904, *Proc. Linnean Soc. N.S. Wales*, 29: 326.  
**soluta** SCYTHRIS 1916, *Exotic Microlepidoptera*, 2: 10.  
**solutrix** CHELARIA 1911, *Ann. Transvaal Mus.* 3: 69. (BM)  
**somphodes** CEROMITIA 1912, *Ann. South African Mus.* 10: 73. (SA)  
**somphota** TINEOLA 1920, *Voyage de Ch. Alluaud et R. Jeannel en Afrique Oriental, II, Microlepidoptera*, p. 100. (P)  
**sophista** PYRODERCES 1917, *Exotic Microlepidoptera*, 2: 36.  
**sophistica** TELPHUSA 1935, in Caradja and Meyrick, *Materialien zu einer Microlepidopteren Fauna der Chinesischen Provinzen Kiangsu, Chekiang und Hunan*, p. 67. (BM)  
**sophronia** SCYTHRIS 1935, *Exotic Microlepidoptera*, 4: 555. (C)  
**sophronica** OTONOMA 1920, *Exotic Microlepidoptera*, 2: 321. (BM)  
**sophronistes** PTEROPHORUS 1937, in Caradja and Meyrick, *Deuts. Ent. Zeit. Iris*, 51: 170.  
**sophronistis** ONEBALA 1918, *Exotic Microlepidoptera*, 2: 112.  
 [LARCOPHORA\*] 1931, *Exotic Microlepidoptera*, 4: 72.  
**sophronopa** PHRICOGENES\* 1911, *Journ. Bombay Nat. Hist. Soc.* 21: 115.  
**soporata** CRYPSITHYRIS 1912, *Ent. Mon. Mag.* 48: 36. (Sub.)  
**sordescens** LIPOPTYCHA 1881, *Proc. Linnean Soc. N.S. Wales*, 6: 454.  
**sordidatana** CAPUA 1912, *Ann. South African Mus.* 10: 54. (SA)  
**sordidatus** PTEROPHORUS 1913, *Ann. Transvaal Mus.* 3: 285. (T)  
**sordidula** EPITHECTIS 1906, *Journ. Bombay Nat. Hist. Soc.* 17: 139. (BM)  
**soreuta** IDIOPHANTIS 1888, *Proc. Linnean Soc. N.S. Wales*, (Ser. 2) 2: 929.  
**soreutis** ENCHOCRATES 1918, *Exotic Microlepidoptera*, 2: 100. (BM)  
**soritica** PSEUDOCRATES 1915, *Trans. Ent. Soc. London*, 1915: 224.  
**soritis** ACROCERCOPS 1931, *Exotic Microlepidoptera*, 4: 70. (BM)  
**sorograpta** CHELARIA 1930, *Exotic Microlepidoptera*, 3: 557. (BM)  
**sortifera** ANTAEOTRICHA 1911, *Journ. Bombay Nat. Hist. Soc.* 20: 714. (BM)  
**sortilega** BRACHMIA 1915, *Exotic Microlepidoptera*, 1: 346.  
**sortita** LEUCOPTERA 1920, *Ann. South African Mus.* 17: 286. (SA)  
**sosigona** PROTOMACHA 1936, *Exotic Microlepidoptera*, 4: 621.  
**sisisperma** COLEOPHORA

spaniastra	TINISSA	1932, <i>Trans. Ent. Soc. London</i> , 80: 118.
spanioctenis	MELASINA	1930, <i>Exotic Microlepidoptera</i> , 3: 552. (BM)
spanista	IMMA	1930, <i>Exotic Microlepidoptera</i> , 4: 2. (BM)
spanistis	SPILONOTA	1911, <i>Proc. Linnean Soc. N.S. Wales</i> , 36: 232.
sparactis	EUCOSMA	1928, <i>Exotic Microlepidoptera</i> , 3: 440. (BM)
sparganota	ANTAEOTRICHA	1915, <i>Exotic Microlepidoptera</i> , 1: 389. (BM)
spargotis	HOMONA	1910, <i>Proc. Linnean Soc. N.S. Wales</i> , 35: 215.
sparsa	NARYCIA	1921, <i>Exotic Microlepidoptera</i> , 2: 477. (BM)
sparsipalpis	APHANOSTOLA	1931, <i>Exotic Microlepidoptera</i> , 4: 57. (BM)
sparsula	ELACHISTA	1921, <i>Ann. Transvaal Mus.</i> 8: 114. (T)
spartinodes	HECTACMA	1916, <i>Exotic Microlepidoptera</i> , 1: 620.
spartodeta	TRACHYPEPLA	1883, <i>New Zealand Journ. Sci.</i> 1: 522.
spasmodes	EPIMACTIS	1914, <i>Journ. Bombay Nat. Hist. Soc.</i> 22: 779. (BM)
spatalodes	CEROMITIA	1920, <i>Ann. South African Mus.</i> 17: 312. (SA)
spathias	PHARANGITIS*	1905, <i>Journ. Bombay Nat. Hist. Soc.</i> 16: 597. (BM)
spathista	ACROLOPHUS	1919, <i>Exotic Microlepidoptera</i> , 2: 279. (BM)
spathistis	OINOPHILA	1930, <i>Trans. Ent. Soc. London</i> , 78: 321. (P)
spathota	CHELARIA	1913, <i>Journ. Bombay Nat. Hist. Soc.</i> 22: 165. (BM)
spatiosa	HELIOCAUSTA	1921, <i>Exotic Microlepidoptera</i> , 2: 387. (MA)
spatulata	PHYLLOCNISTIS	1928, <i>Exotic Microlepidoptera</i> , 3: 405.
speciosa	OPOGONA	1914, <i>Exotic Microlepidoptera</i> , 1: 287.
spectata	PHILONOME	1920, <i>Exotic Microlepidoptera</i> , 2: 359.
spectatrix	CRYSITHYRIS	1911, <i>Journ. Bombay Nat. Hist. Soc.</i> 21: 115.
spectralis	SCHOENOTENES	1912, <i>Exotic Microlepidoptera</i> , 1: 13.
spectralis	TIPHA	1905, <i>Journ. Bombay Nat. Hist. Soc.</i> 16: 593. (BM)
spectrata	IDIOPHANTIS	1911, <i>Trans. Linnean Soc. London</i> , 14: 272. (BM)
spectrella	EPIPHTHORA	1904, <i>Proc. Linnean Soc. N.S. Wales</i> , 29: 266.
spectrocentra	DEPRESSARIA	1935, <i>Exotic Microlepidoptera</i> , 4: 593. (BM)
spectrodes	BEDELLIA	1931, <i>Exotic Microlepidoptera</i> , 4: 163.
spectropa	PSELIASTIS	1897, <i>Proc. Linnean Soc. N.S. Wales</i> , 22: 407.
spectrophthalma	STENOMA	1932, <i>Exotic Microlepidoptera</i> , 4: 302. (V)
spectropis	IMMA	1926, <i>Sarawak Mus. Journ.</i> 3: 163.
speculans	GLYPHIPTERYX	1922, <i>Exotic Microlepidoptera</i> , 2: 490. (BM)
specularis	BATTARISTIS	1918, <i>Exotic Microlepidoptera</i> , 2: 142. (BM)
speculatrix	CYDIA	1907, <i>Journ. Bombay Nat. Hist. Soc.</i> 18: 143. (BM)
speculatrix	MACHIMIA	1914, <i>Exotic Microlepidoptera</i> , 1: 183. (BM)
speculifera	GELECHIA	1931, <i>Exotic Microlepidoptera</i> , 4: 59. (BM)
speculigera	THIODIA	1912, <i>Ent. Mon. Mag.</i> 48: 35. (Sub.)
spelaea	CRYSITHYRIS	1908, <i>Rec. Indian Mus.</i> 2: 399. (K)
spelaeodes	ARGYROPLOCE	1931, <i>Exotic Microlepidoptera</i> , 4: 131.
sperans	CRYPTOLECHIA	1926, <i>Sarawak Mus. Journ.</i> 3: 159.
spermatias	PTEROPHORUS	1908, <i>Trans. Ent. Soc. London</i> , 1907: 499.
spermatias	SYRMOLOGA	1919, <i>Exotic Microlepidoptera</i> , 2: 273. (BM)
spermatica	CHOLOTIS	1915, <i>Exotic Microlepidoptera</i> , 1: 328.
spermatopis	ZEMIOCRITA	1933, <i>Exotic Microlepidoptera</i> , 4: 366. (BM)
spermidias	STENOMA	1932, <i>Exotic Microlepidoptera</i> , 4: 295. (V)
spermolitha	STENOMA	1915, <i>Exotic Microlepidoptera</i> , 1: 432. (BM)
spermologa	BLASTOBASIS	1916, <i>Exotic Microlepidoptera</i> , 1: 597.
spermotoca	HELICANTHICA*	1932, <i>Exotic Microlepidoptera</i> , 4: 315. (V)
spacterias	ORYGOCERA	1927, <i>Exotic Microlepidoptera</i> , 3: 383. (BM)

sphaeridias	PHLOEOPOLA	1914, <i>Exotic Microlepidoptera</i> , 1: 169.
sphaeristis	TIMYRA	1908, <i>Journ. Bombay Nat. Hist. Soc.</i> 18: 450. (BM)
sphaerobola	GYMNOGRAMMA	1924, <i>Exotic Microlepidoptera</i> , 3: 120.
sphaerocopa	ARGYROPLOCE	1931, in Joannis, <i>Ann. Soc. Ent. France</i> , 98 (Supp.): 719 [481]. (P)
sphaerocosma	TERTHREUTIS*	1918, <i>Exotic Microlepidoptera</i> , 2: 170. (BM)
sphaerocosmana	ANTITHESIA	1881, <i>Proc. Linnean Soc. N.S. Wales</i> , 6: 642.
sphaerodelta	ACROCERCOPS	1935, <i>Exotic Microlepidoptera</i> , 4: 598.
sphaerodoxa	ATTEVA	1918, <i>Exotic Microlepidoptera</i> , 2: 189.
sphaerograpta	PROMALACTIS	1937, <i>Exotic Microlepidoptera</i> , 5: 82. (T)
sphaerophora	PETALANTHES	1883, <i>Proc. Linnean Soc. N.S. Wales</i> , 8: 335.
sphaerosticha	CERATOPHYSETIS*	1887, <i>Proc. Linnean Soc. N.S. Wales</i> , (Ser. 2) 1: 1045.
sphaerotoma	OPOGONA	1911, <i>Journ. Bombay Nat. Hist. Soc.</i> 21: III.
sphaerotrocha	ATTEVA	1936, <i>Exotic Microlepidoptera</i> , 5: 41. (v)
sphalerodes	EUCOSMA	1934, <i>Ann. Mag. Nat. Hist.</i> 14: 404. (BM)
sphaleropa	TORTRIX	1909, <i>Trans. Ent. Soc. London</i> , 1909: 15. (BM)
sphaleropis	BORKHAUSENIA	1902, <i>Trans. R. Soc. S. Australia</i> , 26: 168.
sphaltica	ASTHENOPTYCHA	1910, <i>Proc. Linnean Soc. N.S. Wales</i> , 35: 180.
spharagistis	TINEA	1911, <i>Journ. Bombay Nat. Hist. Soc.</i> 21: 121.
sphecopa	HARMATITIS*	1910, <i>Journ. Bombay Nat. Hist. Soc.</i> 20: 460.
sphecophila	EPITHECTIS	1936, <i>Exotic Microlepidoptera</i> , 4: 624. (BM)
sphecotypa	CROCANTHES	1933, <i>Bull. Mus. R. Hist. Nat. Belgique</i> , vol. 9, fasc. 34, p. 1.
sphenacma	DECADARCHIS	1926, <i>Trans. Ent. Soc. London</i> , 74: 275.
sphendonista	CALLITHRINCA	1927, <i>Insects of Samoa</i> , 3, <i>Lepidoptera</i> , fasc. 2, p. 105. (BB)
sphendonistis	ODITES	1908, <i>Journ. Bombay Nat. Hist. Soc.</i> 18: 634. (BM)
sphendonita	STATHMOPODA	1921, <i>Exotic Microlepidoptera</i> , 2: 461.
sphenias	CACOECIA	1909, <i>Trans. New Zealand Inst.</i> 41: 11.
sphenias	SARIDOSCELIS*	1894, <i>Trans. Ent. Soc. London</i> , 1894: 28.
sphenias	TIMYRA	1905, <i>Journ. Bombay Nat. Hist. Soc.</i> 16: 596.
sphenidias	ODITES	1914, <i>Journ. Bombay Nat. Hist. Soc.</i> 22: 781. (BM)
sphenites	PTEROPHORUS	1913, <i>Exotic Microlepidoptera</i> , 1: 112.
sphenitis	EPICEPHALA	1931, <i>Exotic Microlepidoptera</i> , 4: 168.
sphenobathra	PERONEA	1917, <i>Trans. Ent. Soc. London</i> , 1917: 13. (BM)
sphenoclina	LABDIA	1922, <i>Exotic Microlepidoptera</i> , 2: 570.
sphenocopa	ASYMPHORODES	1929, <i>Trans. Ent. Soc. London</i> , 76: 499.
sphenocosma	TINEA	1919, <i>Trans. New Zealand Inst.</i> 51: 353.
sphenocrossa	GRACILARIA	1934, <i>Exotic Microlepidoptera</i> , 4: 474.
sphenodelta	BATTARISTIS	1922, <i>Trans. Ent. Soc. London</i> , 1922: 75. (BM)
sphenodoxa	STOMOPTERYX	1931, <i>Exotic Microlepidoptera</i> , 4: 63. (BM)
sphenograpta	LEUCOPTERA	1911, <i>Journ. Bombay Nat. Hist. Soc.</i> 21: 108.
sphenomorpha	ARISTOTELIA	1931, in Joannis, <i>Ann. Soc. Ent. France</i> , 98 (Supp.): 722 [484]. (P)
sphenophora	DEUTEROPTILA*	1904, <i>Proc. Linnean Soc. N.S. Wales</i> , 29: 419.
sphenopis	ACOMPZIA	1921, <i>Ann. Transvaal Mus.</i> 8: 79. (T)
sphenoplecta	FILINOTA	1921, <i>Exotic Microlepidoptera</i> , 2: 390. (BM)
sphenoschista	DECADARCHIS	1931, <i>Exotic Microlepidoptera</i> , 4: 166.
sphenosema	PYRODERCES	1897, <i>Proc. Linnean Soc. N.S. Wales</i> , 22: 350.
sphenospila	PARAXENISTIS	1919, <i>Exotic Microlepidoptera</i> , 2: 225.
sphenota	HOFMANNIA	1889, <i>Trans. Proc. New Zealand Inst.</i> 21: 162.

- sphenotoma** AEOLARCHIS 1935, *Exotic Microlepidoptera*, 4: 568.  
**sphenotona** DECADARCHIS 1927, *Insects of Samoa*, 3, *Lepidoptera*, fasc. 2, p. III.  
**sphragidias** PHALONIA 1932, *Exotic Microlepidoptera*, 4: 265. (V)  
**sphragidopis** STENOMA 1915, *Exotic Microlepidoptera*, 1: 431. (BM)  
**sphragidota** AEOLOSCELIS 1897, *Proc. Linnean Soc. N.S. Wales*, 22: 329.  
**sphyrocopa** TRICHOTAPHE 1918, *Exotic Microlepidoptera*, 2: 150. (BM)  
**sphyrota** MALLOBATHRA 1917, *Exotic Microlepidoptera*, 2: 91.  
**spicata** ANARSIA 1918, *Ann. Transvaal Mus.* 6: 21. (T)  
**spicea** EUCOSMA 1912, *Journ. Bombay Nat. Hist. Soc.* 21: 867. (BM)  
**spicifera** ORNEODES 1911, *Ann. Transvaal Mus.* 2: 221. (T)  
**spiculata** COSMOPTERYX 1909, *Journ. Bombay Nat. Hist. Soc.* 19: 420.  
**spiculifera** ELACHISTA 1922, *Exotic Microlepidoptera*, 2: 509.  
**spiculifera** EUCOSMA 1913, *Ann. Transvaal Mus.* 3: 271. (T)  
**spiculifera** MNESTERIA  
     [TEUCRODOXA\*] 1918, *Exotic Microlepidoptera*, 2: 152. (BM)  
**spiladias** LECITHOCERA 1921, *Ann. Transvaal Mus.* 8: 88. (T)  
**spiladorma** ACROCLITA 1932, *Exotic Microlepidoptera*, 4: 221. (BM)  
**spilanthus** PERITORNEUTA 1934, *Exotic Microlepidoptera*, 4: 475. (BM)  
**spilobathra** THYROCOPA 1915, *Exotic Microlepidoptera*, 1: 372. (BM)  
**spilocausta** ACROCLITA 1934, *Exotic Microlepidoptera*, 4: 484. (BM)  
**spilochorda** AUTOSTICHA 1916, *Exotic Microlepidoptera*, 1: 588. (BM)  
**spilocoma** TINEA 1920, *Ann. South African Mus.* 17: 302. (SA)  
**spilocrossa** DOLIOTECHNA 1920, *Exotic Microlepidoptera*, 2: 380. (BM)  
**spilocryptis** AMORBIA 1932, *Exotic Microlepidoptera*, 4: 262. (V)  
**spilodes** OPOSTEGA 1915, *Exotic Microlepidoptera*, 1: 351.  
**spilodesma** CEROMITIA 1908, *Proc. Zool. Soc. London*, p. 754.  
**spilodesma** ORNEODES 1908, *Trans. Ent. Soc. London*, 1907: 508.  
**spilodoma** PHOTODOTIS 1918, *Ann. Transvaal Mus.* 6: 15. (T)  
**spiloglypta** HYPIORICTIS 1930, *Exotic Microlepidoptera*, 3: 548.  
**spilographa** TORTRIX 1937, *Exotic Microlepidoptera*, 5: 126. (BM)  
**spilonoma** CAPUA 1932, *Trans. Ent. Soc. London*, 80: 110. (BM)  
**spilonoma** SCHOENOTENES 1938, *Trans. R. Ent. Soc. London*, 87: 507. (BM)  
**spilophanes** MELASINA 1921, *Ann. Transvaal Mus.* 8: 137. (T)  
**spilophora** EUCOSMA 1912, *Ent. Mon. Mag.* 48: 35. (Sub.)  
**spilopis** BRACHMIA 1927, *Exotic Microlepidoptera*, 3: 356. (T)  
**spilothorax** STATHMOPODA 1927, *Insects of Samoa*, 3, *Lepidoptera*, fasc. 2, p. 100.  
**spilothyris** ALLOTALANTA 1922, *Exotic Microlepidoptera*, 2: 543. (BM)  
**spilotoma** CACOECIA 1921, *Zool. Meded.* 6: 148. (L)  
**spilozeucta** CLADOPHANTIS 1927, *Exotic Microlepidoptera*, 3: 366. (T)  
**spilozeucta** TAENIARCHIS\* 1931, *Exotic Microlepidoptera*, 4: 154.  
**spilozona** STATHMOPODA 1913, *Exotic Microlepidoptera*, 1: 90.  
**spinicola** ANCYLIS 1927, *Boll. Soc. Ent. Ital.* 59: 107.  
**spinifera** ACROLOPHUS 1913, *Trans. Ent. Soc. London*, 1913: 194. (BM)  
**spinigera** ANOMOXENA\* 1917, *Trans. Ent. Soc. London*, 1917: 29. (BM)  
**spinatarsis** LYONETIA 1922, *Exotic Microlepidoptera*, 2: 557. (BM)  
**spinosa** MARASMARCHA 1925, *in Caradja, Bull. Sect. sci. Acad. roum.* 3: 378.  
**spintherias** EUTORNA 1906, *Trans. R. Soc. S. Australia*, 30: 44.  
**spintheritis** BRENTHIA 1910, *Trans. Ent. Soc. London*, 1910: 469.  
**spintheritis** PROMALACTIS 1908, *Journ. Bombay Nat. Hist. Soc.* 18: 810. (BM)  
**spintheropa** STAGMATOPHORA 1934, *Pacific Ent. Surv. Publ.* 7, art. 28, p. 348. (BB)

- spintheropis** STROBISIA 1922, *Trans. Ent. Soc. London*, 1922: 101. (BM)  
**spinulosa** TORTRIX 1924, *Exotic Microlepidoptera*, 3: 114. (T)  
**spirocosma** LABDIA 1921, *Exotic Microlepidoptera*, 2: 411. (BM)  
**spirodoxa** GELECHIA 1931, *Journ. Linnean Soc. London*, 37: 279. (BM)  
**spissa** CRYPSTHYRIS 1918, *Ann. Transvaal Mus.* 6: 43. (T)  
**spissata** SCYTHRIS 1916, *Exotic Microlepidoptera*, 2: 12.  
**spodiaea** MERMERISTIS\* 1915, *Exotic Microlepidoptera*, 1: 298.  
**spodias** EUCOSMA 1912, *Ent. Mon. Mag.* 48: 35. (Sub.)  
**spodina** TINEA 1893, *Proc. Linnean Soc. N.S. Wales*, 7: 543.  
**spodinopis** STENOMA 1931, *Exotic Microlepidoptera*, 4: 35. (V)  
**spodochtha** PYRODERCES 1905, *Journ. Bombay Nat. Hist. Soc.* 16: 607.  
**spodocrossa** HYPONOMEUTA 1935, *Exotic Microlepidoptera*, 4: 602. (BM)  
**spodomicta** DECADARCHIS 1915, *Exotic Microlepidoptera*, 1: 367.  
**spodostrota** PARATHETA 1902, *Trans. R. Soc. S. Australia*, 26: 173.  
**spodota** TORTRIX 1910, *Proc. Linnean Soc. N.S. Wales*, 35: 235. (MA)  
**spoliatrix** ODITES 1916, *Exotic Microlepidoptera*, 1: 509. (BM)  
**sponditis** ARGYROPOLOCE 1918, *Ann. Transvaal Mus.* 6: 50. (T)  
**sponsalis** PROMALACTIS 1920, *Exotic Microlepidoptera*, 2: 365. (BM)  
**sporadarcha** HETEROZYGA 1921, *Zool. Meded.* 6: 171. (L)  
**sporadias** TORTRIX 1920, *Ann. South African Mus.* 17: 275. (SA)  
**sporadica** SCYTHRIS 1897, *Proc. Linnean Soc. N.S. Wales*, 22: 425.  
**sporadopa** NEPTICULA 1911, *Journ. Bombay Nat. Hist. Soc.* 21: 108.  
**sporaea** CEROMITIA 1908, *Proc. Zool. Soc. London*, p. 756.  
**sporarcha** LYTROPHILA 1921, *Ann. Transvaal Mus.* 8: 132. (T)  
**sporeuta** MYRRHINITIS\* 1913, *Ann. Transvaal Mus.* 3: 321. (T)  
**sporimaea** LYGRONOMA\* 1913, *Exotic Microlepidoptera*, 1: 100. (BM)  
**sporoentra** LYTROPHILA 1923, *Bull. Mus. Nat. Hist. Nat. Paris*, 29: 565.  
**sporochlora** LECITHOCERA 1929, *Exotic Microlepidoptera*, 3: 523. (BM)  
**sporodectis** HIEROCROBYLA 1915, *Exotic Microlepidoptera*, 1: 353.  
**sporodelta** TORTYRA 1922, *Exotic Microlepidoptera*, 2: 485. (BM)  
**sporodesma** NEMOTOIS 1928, *Exotic Microlepidoptera*, 3: 464.  
**sporogramma** NOTHRIS 1921, *Exotic Microlepidoptera*, 2: 433.  
     [EMPALACTIS\*] 1932, *Exotic Microlepidoptera*, 4: 268.  
**sporograptia** ACROCERCOPS 1931, *Exotic Microlepidoptera*, 4: 184. (BM)  
**sporomantis** RHABDOCRATES\* 1929, *Exotic Microlepidoptera*, 3: 491. (BM)  
**sporomochla** GNORIMOSHEMA 1922, *Exotic Microlepidoptera*, 2: 531. (BM)  
**sporochema** LASPEYRESIA 1914, *Trans. Ent. Soc. London*, 1914: 259. (BM)  
**sporozona** ANACAMPISIS 1920, *Exotic Microlepidoptera*, 2: 382.  
**spretia** CHEZALA 1930, *Exotic Microlepidoptera*, 3: 605. (BM)  
**spumans** LASPEYRESIA 1925, *Exotic Microlepidoptera*, 3: 131. (BM)  
**spumescens** URODUS 1918, *Exotic Microlepidoptera*, 2: 156.  
**spumifera** SCYTHRIS 1913, *Trans. Ent. Soc. London*, 1913: 173. (BM)  
**spumosa** ARDEUTICA\* 1920, *Voyage de Ch. Alluaud et R. Jeannel en Afrique*  
     *Oriental, II, Microlepidoptera*, p. 111. (P)  
**spumosa** MELASINA 1922, *Exotic Microlepidoptera*, 2: 552. (BM)  
**spyrathodes** ETHMIA 1914, *Trans. Ent. Soc. London*, 1914: 282. (BM)  
**squalens** DICHOMERIS 1926, *Exotic Microlepidoptera*, 3: 272. (BM)  
**squalida** MEGACRASPEDUS  
**squalidella** PHILOBOTA 1884, *Proc. Linnean Soc. N.S. Wales*, 8: 496.  
     [OPSITYCHA\*]

<b>squamifera</b>	LECITHOCERA	1929, <i>Exotic Microlepidoptera</i> , 3: 525.
<b>stabilita</b>	LIMNOECIA	1915, <i>Exotic Microlepidoptera</i> , 1: 319.
<b>stabularia</b>	MELASINA	1908, <i>Proc. Zool. Soc. London</i> , p. 745.
<b>stabulata</b>	HEMIMENE	1916, <i>Exotic Microlepidoptera</i> , 2: 25. (BM)
<b>stachyophora</b>	TIMYRA	1908, <i>Journ. Bombay Nat. Hist. Soc.</i> 18: 445. (BM)
<b>stactogramma</b>	AXIAGASTA*	1930, <i>Ann. Naturhist. Mus. Wien</i> , 44: 266. pl. I, fig. 36. (v)
<b>stactopis</b>	BRACHMIA	1931, <i>Exotic Microlepidoptera</i> , 4: 84. (BM)
<b>stadaea</b>	CRYPTOLECHIA	1934, in Caradja and Meyrick, <i>Deuts. Ent. Zeit. Iris</i> , 48: 39.
<b>stadius</b>	PTEROPHORUS	1908, <i>Trans. Ent. Soc. London</i> , 1907: 498.
<b>stadiaula</b>	THUDACA	1893, <i>Proc. Linnean Soc. N.S. Wales</i> , 7: 578.
<b>stadiota</b>	LINOSTICHA	1889, <i>Proc. Linnean Soc. N.S. Wales</i> , (Ser. 2) 3: 1580.
<b>stigmatias</b>	CALLICERASTIS*	1916, <i>Exotic Microlepidoptera</i> , 1: 600.
<b>stigmatopis</b>	AUTOSTICHA	1923, <i>Exotic Microlepidoptera</i> , 3: 50. (BM)
<b>stagnans</b>	ASCALENIA	1921, <i>Ann. Transvaal Mus.</i> 8: 96. (T)
<b>stagnicola</b>	MESOPHERNA	1922, <i>Exotic Microlepidoptera</i> , 2: 596. (MA)
<b>stagnicolor</b>	PTILOGENES	1926, <i>Exotic Microlepidoptera</i> , 3: 229. (BM)
<b>stagnigera</b>	SCAEOSOPHA	1932, <i>Exotic Microlepidoptera</i> , 4: 277. (BM)
<b>stagnosa</b>	SCYTHRIS	1913, <i>Ann. Transvaal Mus.</i> 3: 313. (T)
<b>stalactis</b>	PALTODORA	1904, <i>Proc. Linnean Soc. N.S. Wales</i> , 29: 271.
<b>stalactitis</b>	EULIA	1931, <i>Ann. Mus. Nac. Hist. Nat. Buenos Aires</i> , 36: 382. (BM)
<b>stalagmitis</b>	ACROCERCOPS	1915, <i>Trans. Ent. Soc. London</i> , 1915: 224.
<b>stannifera</b>	EUCLEODORA	1914, <i>Exotic Microlepidoptera</i> , 1: 259. (BM)
<b>staphiditis</b>	LASPEYRESIA	1930, <i>Exotic Microlepidoptera</i> , 3: 604. (BM)
<b>staphyлина</b>	URODUS	1932, <i>Exotic Microlepidoptera</i> , 4: 284.
<b>staphylitis</b>	MACHIMIA	1916, <i>Exotic Microlepidoptera</i> , 1: 550. (BM)
<b>stasiarcha</b>	GELECHIA	1913, <i>Ann. Transvaal Mus.</i> 3: 290. (T)
<b>stasiastica</b>	PLEUROTA	1884, <i>Proc. Linnean Soc. N.S. Wales</i> , 9: 756.
<b>stasichlora</b>	GLYPHIPTERYX	1931, <i>Exotic Microlepidoptera</i> , 4: 184. (BM)
<b>stasigastra</b>	COMPSOLECHIA	1922, <i>Trans. Ent. Soc. London</i> , 1922: 97. (BM)
<b>stasimodes</b>	CHELARIA	1931, <i>Exotic Microlepidoptera</i> , 4: 70. (BM)
<b>stasimopa</b>	DICHOMERIS	1937, <i>Exotic Microlepidoptera</i> , 5: 94. (T)
<b>stasiodes</b>	IPHIERGA*	1893, <i>Proc. Linnean Soc. N.S. Wales</i> , 7: 519.
<b>stasiotica</b>	TIMYRA	1908, <i>Journ. Bombay Nat. Hist. Soc.</i> 18: 447. (BM)
<b>staterias</b>	CROBYLOPHORA	1905, <i>Journ. Bombay Nat. Hist. Soc.</i> 16: 613.
<b>statherota</b>	COLEOPHORA	1917, <i>Exotic Microlepidoptera</i> , 2: 72.
<b>stathmodes</b>	CEROMITIA	1908, <i>Proc. Zool. Soc. London</i> , p. 754.
<b>stathmota</b>	OPOGONA	1911, <i>Journ. Bombay Nat. Hist. Soc.</i> 21: 110.
<b>statica</b>	BUCCELLATRIX	1921, <i>Zool. Meded.</i> 6: 192. (L)
<b>stationaria</b>	CAUPOSINA	1928, <i>Exotic Microlepidoptera</i> , 3: 402. (BM)
<b>stativa</b>	ATELOSTICHA	1920, <i>Exotic Microlepidoptera</i> , 2: 379. (BM)
<b>staurocentra</b>	CHOLOTIS	1915, <i>Exotic Microlepidoptera</i> , 1: 327.
<b>stauromacha</b>	ACARTOPHILA	1932, <i>Exotic Microlepidoptera</i> , 4: 283. (v)
<b>stauropa</b>	EPICEPHALA	1908, <i>Journ. Bombay Nat. Hist. Soc.</i> 18: 813.
<b>staurophora</b>	LECITHOCERA	1931, <i>Exotic Microlepidoptera</i> , 4: 81. (BM)
<b>staurota</b>	ANTAEOTRICHA	1916, <i>Exotic Microlepidoptera</i> , 1: 493. (BM)
<b>steganota</b>	IMMA	1914, <i>Exotic Microlepidoptera</i> , 1: 283. (BM)
<b>steganotricha</b>	TELPHUSA	1935, <i>Exotic Microlepidoptera</i> , 4: 585. (BM)

- stelidias** PERIORYCTA 1922, *Exotic Microlepidoptera*, 2: 511.  
**stellitis** MELASINA 1908, *Proc. Zool. Soc. London*, p. 743.  
**stella** CORIDOMORPHA\* 1914, *Trans. Proc. New Zealand Inst.* 46: III.  
**stellans** ARGYROPOLOCE 1922, *Exotic Microlepidoptera*, 2: 525. (BM)  
**stellaris** XYSMATODOMA 1893, *Proc. Linnean Soc. N.S. Wales*, 7: 493.  
**stellifera** OCTASPHALES 1914, *Exotic Microlepidoptera*, 1: 225.  
**stellulata** ANTIOCHTHA 1906, *Journ. Bombay Nat. Hist. Soc.* 17: 149. (BM)  
**stelocosma** LASPEYRESIA 1925, *Exotic Microlepidoptera*, 3: 145. (T)  
**steloglypta** PTILOGENES 1931, *Exotic Microlepidoptera*, 4: 44. (BM)  
**stelophanes** LECITHOCERA 1938, *Trans. R. Ent. Soc. London*, 87: 514. (BM)  
**stelosema** LASPEYRESIA 1931, *Exotic Microlepidoptera*, 4: 143. (BM)  
**stelota** HERMOGENES 1908, *Journ. Bombay Nat. Hist. Soc.* 18: 628. (BM)  
**stelucha** GLYPHIPTERYX 1909, *Ann. South African Mus.* 5: 375. (SA)  
**stemmatias** MICTOPSICHIA 1921, *Zool. Meded.* 6: 178. (L)  
**stemonias** THAUMATOLITA 1920, *Exotic Microlepidoptera*, 2: 374. (BM)  
**stemonodes** PARECTOPA 1915, *Trans. Ent. Soc. London*, 1915: 234.  
**stenacma** GELECHIA 1935, *Exotic Microlepidoptera*, 4: 585. (BM)  
**stenaspis** POLYCHROSIS 1921, *Ann. Transvaal Mus.* 8: 55. (T)  
**stenobathra** ANTAETRICHA 1932, *Exotic Microlepidoptera*, 4: 289. (US)  
**stenochlora** NEMOPHORA 1912, in Wytsman, *Genera Insectorum*, fasc. 133, p. 3.  
**stenochorda** CACOECIA 1928, *Exotic Microlepidoptera*, 3: 456. (BM)  
**stenocraspeda** LOZOSTOMA 1897, *Proc. Linnean Soc. N.S. Wales*, 22: 419.  
**stenodoxa** HYPNOMEUTA 1931, *Exotic Microlepidoptera*, 4: 87. (BM)  
**stenomorpha** GLYPHIDOCERA 1923, *Exotic Microlepidoptera*, 3: 49. (BM)  
**stenopecta** COESYRA 1884, *Proc. Linnean Soc. N.S. Wales*, 9: 780.  
**stenorma** BRENTHIA 1915, *Trans. Ent. Soc. London*, 1915: 219. (BM)  
**stenota** EULECHRIA 1889, *Proc. Linnean Soc. N.S. Wales*, (Ser. 2) 3: 1567.  
**stenothyris** AEGERIA 1933, *Exotic Microlepidoptera*, 4: 416.  
**stephanitis** ATTERIA  
                   [MEGALODORIS\*] 1910, *Trans. Ent. Soc. London*, 1910: 433. (BM)  
**stephanocoma** ASMENISTIS 1938, *Institut des Parcs Nationaux du Congo Belge*,  
                                   fasc. 14, p. 13.  
**stephanodes** STENOMA 1931, *Exotic Microlepidoptera*, 4: 42. (BM)  
**stephanopa** TRACHYDORA 1897, *Proc. Linnean Soc. N.S. Wales*, 22: 399.  
**stephanopis** ORNEODES 1921, *Exotic Microlepidoptera*, 2: 407.  
**stephanota** LITHOCOLLETIS 1907, *Proc. Linnean Soc. N.S. Wales*, 32: 51.  
**stereocrossa** SIMAETHIS 1921, *Ann. Transvaal Mus.* 8: 110. (T)  
**stereodes** CNEPHASIA 1910, *Proc. Linnean Soc. N.S. Wales*, 35: 277.  
**stereodes** THEMELIOTIS\* 1910, *Trans. Ent. Soc. London*, 1910: 476.  
**stereodesma** MACHIMIA 1916, *Exotic Microlepidoptera*, 1: 550. (BM)  
**stereodoxa** ASCALENIA 1925, *Bull. Soc. R. Ent. Egypte*, 9: 212.  
**stereodyta** LOZOSTOMA 1897, *Proc. Linnean Soc. N.S. Wales*, 22: 417.  
**stereogramma** BATTARISTIS 1914, *Trans. Ent. Soc. London*, 1914: 249. (BM)  
**stereograptia** PHYLOCNISTIS 1934, *Exotic Microlepidoptera*, 4: 469.  
**stereoma** EUCOSMA 1912, *Exotic Microlepidoptera*, 1: 33. (BM)  
**stereomorpha** CAPUA 1931, in Caradja, *Bull. Sect. sci. Acad. roum.* 14: 62.  
**stereopa** CRANAOIDES\* 1919, *Exotic Microlepidoptera*, 2: 239. (BM)  
**stereopis** EUXANTHIS 1931, *Exotic Microlepidoptera*, 4: 158. (V)  
**stereosema** COESYRA 1889, *Proc. Linnean Soc. N.S. Wales*, (Ser. 2) 3: 1655.  
**stereota** ENDOPHTHORA 1914, *Trans. Proc. New Zealand Inst.* 46: 114.



<b>stericta</b>	POLYCHROSIS	1912, <i>Ann. Transvaal Mus.</i> 3: 63. (T)
<b>sterictis</b>	BRACHMIA	1908, <i>Proc. Zool. Soc. London</i> , p. 727.
<b>sterilis</b>	BATRACHEDRA	1897, <i>Proc. Linnean Soc. N.S. Wales</i> , 22: 304.
<b>steriphota</b>	EULECHRIA	1914, <i>Exotic Microlepidoptera</i> , 1: 163. (MA)
<b>sternitis</b>	PLASMATICA*	1914, <i>Exotic Microlepidoptera</i> , 1: 270. (BM)
<b>steropastis</b>	SAGEPHORA	1891, <i>Trans. Proc. New Zealand Inst.</i> 23: 100.
<b>steropodes</b>	PACHYRHABDA*	1897, <i>Proc. Linnean Soc. N.S. Wales</i> , 22: 312.
<b>steropucha</b>	PROTOSYNAEMA	1886, <i>Trans. Proc. New Zealand Inst.</i> 18: 174.
<b>sterrhomitra</b>	STENOMA	1925, <i>Exotic Microlepidoptera</i> , 3: 178. (BM)
<b>stesichora</b>	PARADORIS	1911, <i>Journ. Bombay Nat. Hist. Soc.</i> 20: 735. (BM)
<b>sthenarota</b>	ANARSIA	1926, <i>Sarawak Mus. Journ.</i> 3: 153.
<b>stibaropa</b>	ARGYROPOLOCE	1933, <i>Exotic Microlepidoptera</i> , 4: 420. (BM)
<b>stibarodes</b>	MALACYNTIS*	1908, <i>Proc. Zool. Soc. London</i> , p. 738.
<b>stibarodes</b>	MELASINA	1909, <i>Ann. South African Mus.</i> 5: 378. (SA)
<b>stibogramma</b>	LABDIA	1924, <i>Exotic Microlepidoptera</i> , 3: 90. (BM)
<b>stibomorpha</b>	RECURVARIA	1929, <i>Exotic Microlepidoptera</i> , 3: 484. (BM)
<b>stichocentra</b>	PLUTELLA	1932, <i>Trans. Ent. Soc. London</i> , 80: 118.
<b>stichoceros</b>	SPILONOTA	1938, <i>Trans. R. Ent. Soc. London</i> , 87: 510. (BM)
<b>stichograpt</b>	CRONODOXA	1936, <i>Exotic Microlepidoptera</i> , 5: 54.
<b>stichospora</b>	ELACHISTA	1932, <i>Exotic Microlepidoptera</i> , 4: 217.
<b>stictobathra</b>	LASPEYRESIA	1916, <i>Exotic Microlepidoptera</i> , 2: 22. (BM)
<b>stictocosma</b>	CHELARIA	1920, <i>Exotic Microlepidoptera</i> , 2: 303. (BM)
<b>stictocrossa</b>	PANDURISTA*	1918, <i>Exotic Microlepidoptera</i> , 2: 167.
<b>stictoneura</b>	TORTRIX	1930, <i>Ann. Naturhist. Mus. Wien</i> , 44: 224. (V)
<b>stictonoma</b>	GONIORRHOSTIS*	1931, in Joannis, <i>Ann. Soc. Ent. France</i> , 98 (Supp.): 731 [493]. (P)
<b>stigmatias</b>	PILOSTIBES	1890, <i>Trans. R. Soc. S. Australia</i> , 13: 27. (A)
<b>stigmatias</b>	TORTRIX	1910, <i>Proc. Linnean Soc. N.S. Wales</i> , 35: 237. (MA)
<b>stigmatica</b>	PHARMACIS	1909, <i>Ann. South African Mus.</i> 5: 369. (SA)
<b>stilata</b>	GLYPHIPTERYX	1912, <i>Exotic Microlepidoptera</i> , 1: 57. (BM)
<b>stillata</b>	COMPSOLECHIA	1922, <i>Trans. Ent. Soc. London</i> , 1922: 93. (BM)
<b>stilpnota</b>	ARGYRESTHIA	1913, <i>Ann. Transvaal Mus.</i> 3: 318. (T)
<b>stimulans</b>	BRENTHIA	1920, <i>Exotic Microlepidoptera</i> , 2: 336. (BM)
<b>stimulata</b>	NEPTICULA	1913, <i>Ann. Transvaal Mus.</i> 3: 326. (T)
<b>stimulata</b>	STATHMOPODA	1913, <i>Exotic Microlepidoptera</i> , 1: 84.
<b>stimulatrix</b>	TINEA	1931, <i>Ann. Mus. Nac. Hist. Nat. Buenos Aires</i> , 36: 413. (BM)
<b>stimuligera</b>	COLEOPHORA	1936, <i>Exotic Microlepidoptera</i> , 4: 622.
<b>stiphropa</b>	DRIMYLASTIS	1924, <i>Exotic Microlepidoptera</i> , 3: 70.
<b>stipularis</b>	TORTRIX	1910, <i>Proc. Linnean Soc. N.S. Wales</i> , 35: 226. (MA)
<b>stipulata</b>	COESYRA	1918, <i>Exotic Microlepidoptera</i> , 1: 119.
<b>stiriella</b>	OPOSTEGA	1881, <i>Proc. Linnean Soc. N.S. Wales</i> , 5: 175.
<b>stirodes</b>	PHTHORIMAEA	1931, <i>Ann. Mus. Nac. Hist. Nat. Buenos Aires</i> , 36: 385. (BM)
<b>stirpicola</b>	LASPEYRESIA	1926, <i>Mem. Dept. Agric. India</i> , 9: 259.
<b>stirpicola</b>	LASPEYRESIA	1927, <i>Exotic Microlepidoptera</i> , 3: 342. (BM)
<b>stochastis</b>	CRYPTOPHAGA	1890, <i>Trans. R. Soc. S. Australia</i> , 13: 30.
<b>stoica</b>	IDIOPHANTIS	1907, <i>Journ. Bombay Nat. Hist. Soc.</i> 18: 149. (BM)
<b>stolarcha</b>	ISOCRITA*	1909, <i>Ann. South African Mus.</i> 5: 372. (SA)
<b>stolida</b>	STENOMA	1911, <i>Ann. Transvaal Mus.</i> 3: 75. (BM)

- stolidota** ACANTHEDRA\* 1917, *Exotic Microlepidoptera*, 2: 66. (BM)  
**stomatocosma** STENOMA 1932, *Exotic Microlepidoptera*, 4: 304. (US)  
**stomobapta** LECITHOCERA 1929, *Exotic Microlepidoptera*, 3: 524. (BM)  
**stomota** CRYPTOLECHIA  
 [MELEONOMA\*] 1910, *Rec. Indian Mus.* 5: 224. (K)  
**storestis** BRACHMIA 1911, *Journ. Bombay Nat. Hist. Soc.* 20: 711. (BM)  
**strabo** MACROCIRCA\* 1931, *Mitteil. Münch. Ent. Gesells.* 21: 38.  
**strabonia** PTILOGENES 1930, *Ann. Naturhist. Mus. Wien*, 44: 256. (V)  
**straminea** CHILOIDES  
 [NOTERAULA\*] 1884, *Trans. Proc. New Zealand Inst.* 17: 142.  
**straminicornis** ONEBALA 1910, *Journ. Bombay Nat. Hist. Soc.* 20: 453. (BM)  
**strangalistis** BRACHMIA 1911, *Journ. Bombay Nat. Hist. Soc.* 20: 722. (BM)  
**strangalota** PYRODERCES 1922, *Exotic Microlepidoptera*, 2: 572.  
**strangulata** NESOXENA\* 1929, *Trans. Ent. Soc. London*, 76: 507.  
**strategica** PERCNARCHA 1930, *Ann. Naturhist. Mus. Wien*, 44: 260, pl. I, fig. 38.  
 (V)  
**stratifera** PROTOLECHIA 1904, *Proc. Linnean Soc. N.S. Wales*, 29: 366.  
**stratifica** MELASINA 1907, *Journ. Bombay Nat. Hist. Soc.* 18: 159.  
**stratigera** DICHOMERIS 1922, *Trans. Ent. Soc. London*, 1922: III. (BM)  
**streblopa** ARGYROPOLOCE 1936, *Exotic Microlepidoptera*, 4: 614. (BM)  
**streblopis** ISCHNOPHENAX\* 1931, *Exotic Microlepidoptera*, 4: 126. (BM)  
**strepsis** ELACHISTA 1922, *Exotic Microlepidoptera*, 2: 508.  
**strepsaula** TYRIOGRAPTIS\* 1934, *Exotic Microlepidoptera*, 4: 476. (V)  
**strepsibathra** ARGYROPOLOCE 1928, *Exotic Microlepidoptera*, 3: 446.  
**strepsicentra** SYNCROTAULA\* 1937, *Exotic Microlepidoptera*, 5: 143.  
**strepsicrena** LECITHOCERA 1931, *Exotic Microlepidoptera*, 4: 81. (BM)  
**strepsidesma** SIMAETHIS 1912, *Exotic Microlepidoptera*, 1: 45. (BM)  
**strepsidoma** NARYCIA 1920, *Exotic Microlepidoptera*, 2: 356.  
**strepsigramma** BRACHMIA 1937, *Exotic Microlepidoptera*, 5: 97. (T)  
**strepsineura** TINEA 1926, *Sarawak Mus. Journ.* 3: 166.  
**strepsiploca** EPICEPHALA 1918, *Exotic Microlepidoptera*, 2: 173.  
**strepsiptila** FRISILIA 1910, *Journ. Bombay Nat. Hist. Soc.* 20: 436. (BM)  
**strepsizona** IMMA 1906, *Trans. Ent. Soc. London*, 1906: 197. (BM)  
**streptatma** CHOREUTIS 1938, *Trans. R. Ent. Soc. London*, 87: 523. (BM)  
**streptosema** ULOCHORA\* 1920, *Exotic Microlepidoptera*, 2: 319. (BM)  
**stricta** ACROCERCOPS 1908, *Journ. Bombay Nat. Hist. Soc.* 18: 815.  
**strictiformis** PLATYPTILIA 1932, *Exotic Microlepidoptera*, 4: 251.  
**strictula** METZNERIA 1937, *Exotic Microlepidoptera*, 5: 90. (T)  
**strictulata** ORTHOSARIS\* 1914, *Journ. Bombay Nat. Hist. Soc.* 23: 126. (BM)  
**strigifera** ASAPHARCHA\* 1920, *Ann. South African Mus.* 17: 292. (SA)  
**strigosa** BRACHMIA 1910, *Trans. Ent. Soc. London*, 1910: 450. (BM)  
**strigulata** DRACHMOBOLA 1910, *Proc. Linnean Soc. N.S. Wales*, 35: 285.  
**strigulata** LEPIDOSCIA 1893, *Proc. Linnean Soc. N.S. Wales*, 7: 510.  
**stringens** ANTAEOTRICHA 1925, *Exotic Microlepidoptera*, 3: 164. (BM)  
**striolata** STENOMA 1932, *Exotic Microlepidoptera*, 4: 302. (V)  
**stromatias** DICHOMERIS 1918, *Ann. Transvaal Mus.* 6: 23. (T)  
**strombodes** EPIMACTIS 1914, *Journ. Bombay Nat. Hist. Soc.* 22: 779. (BM)  
**strophaea** ZELLERIA 1914, *Journ. Bombay Nat. Hist. Soc.* 23: 124. (BM)  
**strophala** ACROCERCOPS 1908, *Journ. Bombay Nat. Hist. Soc.* 18: 824.  
**strophalodes** STENOMA 1915, *Exotic Microlepidoptera*, 1: 454.

- strophalora** BRENTHIA 1912, *Exotic Microlepidoptera*, 1: 51. (BM)  
**strophiacma** THIOTRICHA 1927, *Insects of Samoa*, 3, *Lepidoptera*, fasc. 2, p. 80. (BM)  
**strophiaula** ACROCERCOPS 1935, *Exotic Microlepidoptera*, 4: 598.  
**strophicodes** SYNTOMACTIS 1917, *Exotic Microlepidoptera*, 2: 51.  
**strophietta** COMPSOTROPHA 1884, *Proc. Linnean Soc. N.S. Wales*, 8: 513.  
**strophiota** TINEA 1911, *Journ. Bombay Nat. Hist. Soc.* 21: 118.  
**strophodina** HEMIMENE 1932, *Exotic Microlepidoptera*, 4: 311. (V)  
**strophopa** BRACHMIA 1923, *Exotic Microlepidoptera*, 3: 46. (BM)  
**strophota** EULIA 1926, *Exotic Microlepidoptera*, 3: 252. (BM)  
**studiosa** EPITHECTIS 1905, *Journ. Bombay Nat. Hist. Soc.* 16: 591. (BM)  
**stupefacta** STENOMA 1916, *Exotic Microlepidoptera*, 1: 523. (BM)  
**stygeropa** STENOMA 1925, *Exotic Microlepidoptera*, 3: 187. (BM)  
**stygia** COMMATICA 1922, *Trans. Ent. Soc. London*, 1922: 71. (BM)  
**stygiaula** ARGYROFLOCE 1933, *Exotic Microlepidoptera*, 4: 419.  
**stygnopa** PROSCHISTIS 1935, in Caradja and Meyrick, *Materialien zu einer Microlepidopteren Fauna der Chinesischen Provinzen Kiangsu, Chekiang und Hunan*, p. 57. (BM)  
  
**stylograpta** ZELLERIA 1907, *Proc. Linnean Soc. N.S. Wales*, 32: 71.  
**stylonota** STENOMA 1915, *Exotic Microlepidoptera*, 1: 447. (BM)  
**stylophora** BRENTHIA 1920, *Exotic Microlepidoptera*, 2: 335. (BM)  
**stylota** ANARSIA 1913, *Journ. Bombay Nat. Hist. Soc.* 22: 168. (BM)  
**styphelana** PALAEOTOMA\* 1881, *Proc. Linnean Soc. N.S. Wales*, 6: 423. (BM)  
**styracista** EULECHRIA 1920, *Exotic Microlepidoptera*, 2: 370.  
**styracodes** PAROCHMASTIS\* 1917, *Exotic Microlepidoptera*, 2: 86.  
**styracopa** STRYPHNODES\* 1919, *Exotic Microlepidoptera*, 2: 259.  
**suasoria** PHTHORIMAEAE 1918, *Exotic Microlepidoptera*, 2: 135. (BM)  
**suavis** BAEONOMA 1916, *Exotic Microlepidoptera*, 1: 541. (BM)  
**subacida** SPARGANOTHIS 1917, *Trans. Ent. Soc. London*, 1917: 13. (BM)  
**subacta** MELASINA 1919, *Exotic Microlepidoptera*, 2: 266.  
**subacuta** PSEUDODOXIA 1922, *Exotic Microlepidoptera*, 2: 514.  
**subaenea** NARYCIA 1921, *Zool. Meded.* 6: 201. (L)  
**subagrestis** STASIXENA\* 1930, *Exotic Microlepidoptera*, 3: 573.  
**subalbata** BRACHYPSALTIS\* 1931, *Exotic Microlepidoptera*, 4: 58. (V)  
**subcaerulea** PHTHORIMAEAE 1918, *Exotic Microlepidoptera*, 2: 136. (BM)  
**subcarinata** SAGEPHORA 1931, *Trans. Proc. New Zealand Inst.* 62: 96.  
**subcarnea** PYRODERCES 1924, *Trans. Ent. Soc. London*, 1923: 553.  
**subcretosa** ALUCITA 1922, *Exotic Microlepidoptera*, 2: 549. (BM)  
**subcrocea** ASCALENIA 1923, *Exotic Microlepidoptera*, 3: 60.  
**subcroceata** SCHOENOTENES 1938, *Trans. R. Ent. Soc. London*, 87: 508. (BM)  
**subcuprea** TINEA 1932, *Exotic Microlepidoptera*, 4: 209.  
**subdecora** EUCOSMA 1922, *Exotic Microlepidoptera*, 2: 518. (BM)  
**subdentata** DICHOMERIS 1922, *Trans. Ent. Soc. London*, 1922: 113. (BM)  
**subdulcis** STENOMA 1925, *Exotic Microlepidoptera*, 3: 195. (BM)  
**subflavescens** ADAINA 1930, *Exotic Microlepidoptera*, 3: 568.  
**subfulvescens** ANARSIA 1918, *Ann. Transvaal Mus.* 6: 21. (T)  
**subfurcata** EXODITIS\* 1933, *Exotic Microlepidoptera*, 4: 433. (V)  
**subfusca** ACROLOPHUS 1913, *Trans. Ent. Soc. London*, 1913: 198. (BM)  
**subita** STENOMA 1925, *Exotic Microlepidoptera*, 3: 224. (BM)  
**sublevata** METACHANDA 1924, *Trans. Ent. Soc. London*, 1923: 548. (BM)  
**sublimicola** EPERMENIA 1930, *Exotic Microlepidoptera*, 3: 626.

- sublimis CHOROPLECA 1917, *Exotic Microlepidoptera*, 2: 81.  
 sublimis PHALONIA 1917, *Trans. Ent. Soc. London*, 1917: 2. (BM)  
 sublucens CHARITOPSYCHA\* 1931, *Exotic Microlepidoptera*, 4: 160.  
 sublucida OPOGONA 1932, *Exotic Microlepidoptera*, 4: 231.  
 sublunaris STENOMA 1930, *Ann. Naturhist. Mus. Wien*, 44: 248. (V)  
 sublustris COLONOPHORA 1922, *Exotic Microlepidoptera*, 2: 576. (BM)  
 submetallica STENOMA 1915, *Exotic Microlepidoptera*, 1: 429. (BM)  
 subnigrata COPOCENTRA 1922, *Exotic Microlepidoptera*, 2: 587.  
 subovalis THEATRISTA\* 1917, *Exotic Microlepidoptera*, 2: 95.  
 subpallida STENOMA 1932, *Exotic Microlepidoptera*, 4: 304. (US)  
 subpurpurea HOMALOXESTIS 1931, *Exotic Microlepidoptera*, 4: 76. (BM)  
 subridens HELIOZELA 1934, *Exotic Microlepidoptera*, 4: 466.  
 subrimosa DECADARCHIS 1923, *Exotic Microlepidoptera*, 3: 64. (BM)  
 subrosea ARGYRESTHIA 1932, *Exotic Microlepidoptera*, 4: 227. (BM)  
 subroseata ARISTOTELIA 1914, *Trans. Ent. Soc. London*, 1914: 230. (BM)  
 subrutila PHTHORIMAEA 1932, *Exotic Microlepidoptera*, 4: 196. (BM)  
 subselliata CYMOTRICHA 1923, *Exotic Microlepidoptera*, 3: 1.  
 subsidiaria CARPOSINA 1921, *Ann. Transvaal Mus.* 8: 51. (T)  
 subsidiaris CACOECIA 1924, *Exotic Microlepidoptera*, 3: 107. (BM)  
 ETHMIA 1935, in Caradja and Meyrick, *Materialien zu einer Microlepidopteren Fauna der Chinesischen Provinzen Kiangsu, Chekiang und Hunan*, p. 90. (BM)  
 subsignata SCYTHRIS 1916, *Exotic Microlepidoptera*, 2: 10.  
 substrata BATRACHEDRA 1916, *Exotic Microlepidoptera*, 2: 32.  
 substricta ANTAETRICHA 1918, *Exotic Microlepidoptera*, 2: 200. (BM)  
 substrigata LEUCOPTERA 1928, *Exotic Microlepidoptera*, 3: 397.  
 substructa PHTHEOCHROA 1927, *Exotic Microlepidoptera*, 3: 367. (BM)  
 subtigrina CREPIDOCHARES\* 1922, *Exotic Microlepidoptera*, 2: 601. (BM)  
 subtilis EPICEPHALA 1922, *Exotic Microlepidoptera*, 2: 561.  
 subtincta SYNTETREERNIS 1922, *Exotic Microlepidoptera*, 2: 574. (BM)  
 subusta ASCALENIA 1921, *Zool. Meded.* 6: 170. (L)  
 subviolacea OPOSTEGA 1920, *Exotic Microlepidoptera*, 2: 357.  
 subvirescens NEPTICULA 1934, *Exotic Microlepidoptera*, 4: 523.  
 succensa TANYZANCLA 1920, *Exotic Microlepidoptera*, 2: 383.  
 succulenta OPOGONA 1931, *Exotic Microlepidoptera*, 4: 164.  
 sucinea ODITES 1915, *Exotic Microlepidoptera*, 1: 378. (BM)  
 sucosa THYROCOPA 1915, *Exotic Microlepidoptera*, 1: 371. (BM)  
 sulcata FRISILIA 1910, *Journ. Bombay Nat. Hist. Soc.* 20: 437. (BM)  
 sulfurata ANTICRATES 1907, *Proc. Linnean Soc. N.S. Wales*, 32: 84.  
 sulfuratella STEGOMMATA 1881, *Proc. Linnean Soc. N.S. Wales*, 5: 172.  
 sulfurea OECOPHORA 1886, *Proc. Linnean Soc. N.S. Wales*, 10: 786.  
 sulfurosa CNEPHASIA 1910, *Proc. Linnean Soc. N.S. Wales*, 35: 278.  
 sultana OPOGONA 1911, *Trans. Linnean Soc. London*, 14: 293.  
 summata DICHOMERIS 1913, *Journ. Bombay Nat. Hist. Soc.* 22: 172. (BM)  
 summivola COLEOPHORA 1930, *Exotic Microlepidoptera*, 3: 625.  
 superans APETHISTIS 1926, *Exotic Microlepidoptera*, 3: 291. (BM)  
 superciliaris EPIPHRACTIS 1930, *Exotic Microlepidoptera*, 3: 577. (BM)  
 superciliosa ANTAETRICHA 1918, *Exotic Microlepidoptera*, 2: 198. (BM)  
 superciliosa EUCOSMA 1920, *Voyage de Ch. Alluaud et R. Jeannel en Afrique Oriental, II, Microlepidoptera*, p. 60. (P)

<b>superscripta</b>	ODITES	1926, <i>Ann. South African Mus.</i> 23: 337. (SA)
<b>supplex</b>	ACROCERCOPS	1918, <i>Exotic Microlepidoptera</i> , 2: 175.
<b>suprema</b>	STENOPTILIA	1926, <i>Exotic Microlepidoptera</i> , 3: 301.
<b>surda</b>	ARISTOTELIA	1923, <i>Exotic Microlepidoptera</i> , 3: 6. (BM)
<b>suspecta</b>	PACHYRHABDA	1921, <i>Zool. Meded.</i> 6: 176. (L)
<b>suspensa</b>	GELECHIA	1923, <i>Exotic Microlepidoptera</i> , 3: 19. (BM)
<b>suspensilis</b>	ACROLOPHUS	1931, <i>Exotic Microlepidoptera</i> , 4: 101. (V)
<b>suspiciosa</b>	TINEA	1912, <i>Ann. South African Mus.</i> 10: 69. (SA)
<b>suspiciosus</b>	PTEROPHORUS	1921, <i>Exotic Microlepidoptera</i> , 2: 422.
<b>sustentata</b>	STENOMA	1926, <i>Exotic Microlepidoptera</i> , 3: 225. (BM)
<b>susurrans</b>	MELASINA	1911, <i>Ann. Transvaal Mus.</i> 3: 82. (BM)
<b>sutrix</b>	SINDONOPHORA	1926, <i>Ann. South African Mus.</i> 23: 349. (SA)
<b>sybarita</b>	MONOPIS	1910, <i>Trans. Ent. Soc. London</i> , 1910: 474.
<b>sybaritis</b>	TORTYRA	1912, <i>Exotic Microlepidoptera</i> , 1: 37.
<b>sycastis</b>	STATHMOPODA	1917, <i>Exotic Microlepidoptera</i> , 2: 62.
<b>sycophaga</b>	STATHMOPODA	1913, <i>Exotic Microlepidoptera</i> , 1: 87.
<b>sycophanta</b>	ORNEODES	1906, <i>Journ. Bombay Nat. Hist. Soc.</i> 17: 133.
<b>sycopola</b>	SIMAETHIS	1881, <i>Proc. Linnean Soc. N.S. Wales</i> , 5: 211.
<b>syleuta</b>	ERETMOCERA	1926, <i>Ann. South African Mus.</i> 23: 338. (SA)
<b>symbola</b>	EUCOSMA	1909, <i>Ann. Transvaal Mus.</i> 2: 7, pl. 3, fig. 3. (T)
<b>symbolaea</b>	SIMAETHIS	1888, <i>Trans. Proc. New Zealand Inst.</i> 20: 85.
<b>symbolaspis</b>	EUCOSMA	1927, <i>Exotic Microlepidoptera</i> , 3: 334. (BM)
<b>symbolias</b>	ACROCLITA	1912, <i>Journ. Bombay Nat. Hist. Soc.</i> 21: 857. (BM)
<b>symbolias</b>	PYRODERCES	1915, <i>Exotic Microlepidoptera</i> , 1: 313.
<b>symbolias</b>	STAGMATOPHORA	1906, <i>Trans. R. Soc. S. Australia</i> , 30: 53.
<b>symbolica</b>	HELCYSTOGRAMMA	1914, <i>Trans. Ent. Soc. London</i> , 1914: 270. (BM)
<b>symbolica</b>	OPOSTEGA	1914, <i>Ann. Transvaal Mus.</i> 4: 203. (T)
<b>symbolistis</b>	ADOXOTRICHA*	1938, <i>Institut des Parcs Nationaux du Congo Belge</i> , fasc. 14, p. 15.
<b>symbolopa</b>	PROMALACTIS	1935, <i>Exotic Microlepidoptera</i> , 4: 593. (BM)
<b>symbolopis</b>	ACROCERCOPS	1936, <i>Exotic Microlepidoptera</i> , 5: 35.
<b>symmacha</b>	EREUNETIS	1893, <i>Proc. Linnean Soc. N.S. Wales</i> , 7: 564.
<b>symmathetica</b>	DYSELPISTIS*	1938, <i>Rev. Franç. Lépidopterologie</i> , 9: 71.
<b>symmeles</b>	LAMPRONIA	1919, <i>Exotic Microlepidoptera</i> , 2: 281. (BM)
<b>symmerista</b>	EUXANTHIS	1935, in Caradja and Meyrick, <i>Materialien zu einer Microlepidopteren Fauna der Chinesischen Provinzen Kiangsu, Chekiang und Hunan</i> , p. 47.
<b>symmetra</b>	ATHRYPSIASTIS	1915, <i>Exotic Microlepidoptera</i> , 1: 377.
<b>symmetra</b>	CACOECIA	1918, <i>Exotic Microlepidoptera</i> , 2: 166. (BM)
<b>symmetropa</b>	ACROCERCOPS	1939, <i>Trans. R. Ent. Soc. London</i> , 87: 59.
<b>symmictopa</b>	ARGYROPLOCE	1930, <i>Trans. Ent. Soc. London</i> , 78: 312. (P)
<b>symmochlopa</b>	CROCANTHES	1929, <i>Exotic Microlepidoptera</i> , 3: 519.
<b>symmochlota</b>	DEPRESSARIA	1918, <i>Exotic Microlepidoptera</i> , 2: 223. (BM)
<b>symmora</b>	NEPTICULA	1906, <i>Trans. R. Soc. S. Australia</i> , 30: 59.
<b>symmmorias</b>	EPERMENIA	1923, <i>Exotic Microlepidoptera</i> , 3: 52. (BM)
<b>symmorpha</b>	EUTORNA	1889, <i>Trans. Proc. New Zealand Inst.</i> 21: 158.
<b>sympasta</b>	HOLCOCERA	1918, <i>Exotic Microlepidoptera</i> , 2: 162. (BM)
<b>sympathetica</b>	ACHANODES*	1922, <i>Exotic Microlepidoptera</i> , 2: 593. (BM)
<b>symphanes</b>	PHYLLOCNISTIS	1926, <i>Exotic Microlepidoptera</i> , 3: 264.
<b>symphonica</b>	STENOMA	1916, <i>Exotic Microlepidoptera</i> , 1: 522. (BM)

- symphoracma** THIOTRICHA 1927, *Insects of Samoa*, 3, *Lepidoptera*, fasc. 2, p. 81. (BM)  
**symphracta** STILBOSIS 1917, *Exotic Microlepidoptera*, 2: 47. (BM)  
**symphyas** DECADARCHIS 1927, *Insects of Samoa*, 3, *Lepidoptera*, fasc. 2, p. 113.  
**symphyrta** CRYPSITHYRIS 1921, *Zool. Meded.* 6: 198. (L)  
**sympiestis** URODUS 1925, *Exotic Microlepidoptera*, 3: 129. (BM)  
**symplocota** PSEUDATTERIA 1930, *Exotic Microlepidoptera*, 3: 606. (BM)  
**symplecta** TORTRIX 1910, *Ann. South African Mus.* 5: 412. (SA)  
**symplegadopa** STOMOPTERYX 1936, *in* Caradja and Meyrick, *Deuts. Ent. Zeit. Iris*, 50: 158. (BM)  
**symposias** GONIOTERMA 1915, *Exotic Microlepidoptera*, 1: 385. (BM)  
**sympotica** MOPPHA 1931, *Ann. Mus. Nac. Hist. Nat. Buenos Aires*, 36: 387.  
**symptomatica** LECITHOCERA 1931, *Exotic Microlepidoptera*, 4: 79. (BM)  
**synacma** THIOTRICHA 1918, *Exotic Microlepidoptera*, 2: 124. (BM)  
**synacta** MACROBATHRA 1920, *Exotic Microlepidoptera*, 2: 364.  
**synaema** CHRYSORYCTIS 1905, *Journ. Bombay Nat. Hist. Soc.* 16: 617.  
**synaphria** MACHAEROPTERIS(?) 1922, *Exotic Microlepidoptera*, 2: 600.  
**synaphrista** APOTHETOECA\* 1922, *Nat. Hist. Juan Fernandez and Easter Islands*, 3: 269.  
**synarma** GLYPHIPTERYX 1909, *Journ. Bombay Nat. Hist. Soc.* 19: 431. (BM)  
**synarthra** ZONOPETALA 1886, *Proc. Linnean Soc. N.S. Wales*, 10: 829.  
**synastra** MACROBATHRA 1886, *Proc. Linnean Soc. N.S. Wales*, 10: 815.  
**synastra** TORTRIX 1918, *Exotic Microlepidoptera*, 2: 167. (BM)  
**synauges** PHILOBOTA 1889, *Proc. Linnean Soc. N.S. Wales*, (Ser. 2) 3: 1622.  
**synaula** XYLORYCTA 1890, *Trans. R. Soc. S. Australia*, 13: 59.  
**syncapna** EUPSELIA 1920, *Exotic Microlepidoptera*, 2: 317. (BM)  
**syncentra** SISYROXENA\* 1916, *Exotic Microlepidoptera*, 2: 8. (T)  
**syncentritis** THIOTRICHA 1935, *Exotic Microlepidoptera*, 4: 586. (BM)  
**synchorda** OENOE 1919, *Exotic Microlepidoptera*, 2: 249.  
**synchorda** SCHOENOTENES\* 1908, *Journ. Bombay Nat. Hist. Soc.* 18: 620. (BM)  
**synchorista** PTILOPSALTIS\* 1935, *Exotic Microlepidoptera*, 4: 577. (BM)  
**synchrysa** STATHMOPODA 1924, *Exotic Microlepidoptera*, 3: 66. (BM)  
**synchyta** PHLOEOPOLA 1883, *Proc. Linnean Soc. N.S. Wales*, 8: 355.  
**synclepta** CHTHONOGENES\* 1938, *in* Caradja and Meyrick, *Deuts. Ent. Zeit. Iris*, 52: 4.  
**synclepta** METAPLATYNTIS\* 1938, *Institut des Parcs Nationaux du Congo Belge*, fasc. 14, p. 16. (BM)  
**synclera** CRYPTOLECHIA 1921, *Exotic Microlepidoptera*, 2: 394. (BM)  
**synclina** PROMALACTIS 1908, *Journ. Bombay Nat. Hist. Soc.* 18: 807. (BM)  
**synclinias** ACROCERCOPS 1931, *Exotic Microlepidoptera*, 4: 47.  
**synclista** STILBOSIS 1917, *Exotic Microlepidoptera*, 2: 49.  
**syncolleta** MERIDARCHIS 1928, *Exotic Microlepidoptera*, 3: 404. (BM)  
**synconista** IMMA 1918, *Exotic Microlepidoptera*, 2: 191. (BM)  
**syncopaula** GELECHIA 1937, *Exotic Microlepidoptera*, 5: 93. (T)  
**syncosma** SPHENOGRYPA\* 1920, *Voyage de Ch. Alluaud et R. Jeannel en Afrique Oriental, II, Microlepidoptera*, p. 71. (P)  
**syncrata** EPERMENIA 1921, *Exotic Microlepidoptera*, 2: 465. (BM)

syncratopa	TELPHUSA	1935, in Caradja and Meyrick, <i>Materialien zu einer Microlepidopteren Fauna der Chinesischen Provinzen Kiangsu, Chekiang und Hunan</i> , p. 66. (BM)
syncrita	STOMOPTERYX	1926, <i>Exotic Microlepidoptera</i> , 3: 281. (BM)
syncrotaula	CERANTHES	1926, <i>Exotic Microlepidoptera</i> , 3: 317. (T)
syncrypta	CHELARIA	1916, <i>Exotic Microlepidoptera</i> , 1: 580. (BM)
syndecta	GLYPHIPTERYX	1915, <i>Trans. Ent. Soc. London</i> , 1915: 221. (BM)
syndelta	TELPHUSA	1921, <i>Ann. Transvaal Mus.</i> 8: 69. (T)
syndeltias	ARGYROPOLOE	1938, <i>Trans. R. Ent. Soc. London</i> , 87: 512. (BM)
syndesma	OEGOCONIA	1926, <i>Ann. South African Mus.</i> 23: 333. (SA)
syndicastis	STENOMA	1929, <i>Trans. Ent. Soc. London</i> , 76: 516. (BM)
syndyas	DICHOMERIS	1926, <i>Exotic Microlepidoptera</i> , 3: 286.
synecta	GNORIMOSCHEMA	1909, <i>Ann. Transvaal Mus.</i> 2: 12, pl. 4, fig. 10. (T)
synedra	AGRIOPHARA	1916, <i>Exotic Microlepidoptera</i> , 1: 485. (BM)
synercta	ANTAEOTRICHA	1925, <i>Exotic Microlepidoptera</i> , 3: 173. (BM)
synestia	RECURVARIA	1939, <i>Trans. R. Ent. Soc. London</i> , 89: 53.
synthes	ELACHISTA	1897, <i>Proc. Linnean Soc. N.S. Wales</i> , 22: 333.
syngalactis	PYRODERCES	1928, <i>Exotic Microlepidoptera</i> , 3: 389. (BM)
synglypta	PHYLLOCNISTIS	1918, <i>Exotic Microlepidoptera</i> , 2: 183.
syngonarcha	COPHOMANTIS	1926, <i>Exotic Microlepidoptera</i> , 3: 290. (BM)
syngamma	ACROCERCOPS	1914, <i>Journ. Bombay Nat. Hist. Soc.</i> 23: 120.
syngraphopa	BATTARISTIS	1922, <i>Trans. Ent. Soc. London</i> , 1922: 73. (BM)
syngraphopis	STENOMA	1930, <i>Ann. Naturhist. Mus. Wien</i> , 44: 240. (V)
syngrapta	TRICHOTAPHE	1921, <i>Ann. Transvaal Mus.</i> 8: 85. (T)
synneura	CEROMITIA	1921, <i>Ann. Transvaal Mus.</i> 8: 138. (T)
synneurota	CROCIDOSEMA	1926, <i>Trans. Ent. Soc. London</i> , 74: 276. (BM)
synocha	BATTARISTIS	1922, <i>Trans. Ent. Soc. London</i> , 1922: 74. (BM)
synodias	SARIDOSCELIS	1932, <i>Exotic Microlepidoptera</i> , 4: 228.
synodonta	THIOTRICHA	1936, <i>Exotic Microlepidoptera</i> , 5: 45. (BM)
synolca	CRYPSTHYRIS	1917, <i>Exotic Microlepidoptera</i> , 2: 74.
synomotis	ACROCLITA	1911, <i>Proc. Linnean Soc. N.S. Wales</i> , 36: 238.
synophrys	SPHENARCHES*	1886, <i>Trans. Ent. Soc. London</i> , 1886: 17.
synora	MACHAERITIS	1889, <i>Proc. Linnean Soc. N.S. Wales</i> , (Ser. 2) 3: 1668.
synorista	GLYPHIPTERYX	1922, <i>Exotic Microlepidoptera</i> , 2: 492. (BM)
syntaracta	LIMNOECIA	1897, <i>Proc. Linnean Soc. N.S. Wales</i> , 22: 360.
syntona	CACOECIA	1909, <i>Subantarctic Is. New Zealand</i> , 1: 73.
syntonopsis	BRACHMIA	1923, <i>Exotic Microlepidoptera</i> , 3: 48. (BM)
syntricha	OINOPHILA	1910, <i>Trans. Ent. Soc. London</i> , 1910: 377.
syntripta	TIQUADRA	1922, <i>Exotic Microlepidoptera</i> , 2: 598. (BM)
syntrocha	BRACHYDOXA*	1917, <i>Exotic Microlepidoptera</i> , 2: 83.
syntropa	PHILOBOTA	1931, <i>Exotic Microlepidoptera</i> , 4: 189. (BM)
syntrophia	LECITHOCERA	1918, <i>Exotic Microlepidoptera</i> , 2: 109. (BM)
syrtictis	RECURVARIA	1936, <i>Exotic Microlepidoptera</i> , 5: 43. (BM)
syringias	ANATHAMNA	1911, <i>Proc. Linnean Soc. N.S. Wales</i> , 36: 262.
syringota	TRICHOTAPHE	1926, <i>Exotic Microlepidoptera</i> , 3: 287. (BM)
syrista	ACROCERCOPS	1926, <i>Exotic Microlepidoptera</i> , 3: 293.
syrmatica	SCYTHRIS	1916, <i>Exotic Microlepidoptera</i> , 2: 11.
syrmatodes	BLASTOBASIS	1922, <i>Exotic Microlepidoptera</i> , 2: 538.
syrmautis	BORKHAUSENIA	1931, <i>Ann. Mus. Nac. Hist. Nat. Buenos Aires</i> , 36: 392. (BM)

<b>syrphacopis</b>	ACROLEPIA	1919, <i>Exotic Microlepidoptera</i> , 2: 228. (BM)
<b>syrphetias</b>	GRACILARIA	1907, <i>Journ. Bombay Nat. Hist. Soc.</i> 17: 984.
<b>syrphetodes</b>	BRACHMIA	1906, <i>Journ. Bombay Nat. Hist. Soc.</i> 17: 152. (BM)
<b>syrphetopa</b>	PHTHORIMAEAE	1926, <i>Exotic Microlepidoptera</i> , 3: 278. (BM)
<b>syrtica</b>	PARATHETA*	1902, <i>Trans. R. Soc. S. Australia</i> , 26: 174.
<b>syrtodcs</b>	EUCOSMA	1912, <i>Ent. Mon. Mag.</i> 48: 35. (Sub.)
<b>syrtopa</b>	CHANYSTIS*	1911, <i>Trans. Linnean Soc. London</i> , 14: 281. (BM)
<b>systelitis</b>	CEROMITIA	1921, <i>Ann. Transvaal Mus.</i> 8: 138. (T)
<b>systematica</b>	ETHMIA	1922, <i>Exotic Microlepidoptera</i> , 2: 552. (BM)
<b>systolaea</b>	MELASINA	1908, <i>Proc. Zool. Soc. London</i> , p. 747.
<b>tabellaria</b>	COSMOPTERYX	1908, <i>Proc. Zool. Soc. London</i> , p. 733.
<b>tabellata</b>	PARASPISTES	1913, <i>Journ. Bombay Nat. Hist. Soc.</i> 22: 170. (BM)
<b>tabellifera</b>	CRATEROBATHRA*	1927, <i>Exotic Microlepidoptera</i> , 3: 379.
<b>tabernalis</b>	MELASINA	1911, <i>Trans. Linnean Soc. London</i> , 14: 305.
<b>tabescens</b>	CACOEZIA	1921, <i>Zool. Meded.</i> 6: 147. (L)
<b>tabifica</b>	EPACTRIS	1921, <i>Zool. Meded.</i> 6: 198. (L)
<b>tabularia</b>	TORTYRA	1912, <i>Exotic Microlepidoptera</i> , 1: 37.
<b>tabulata</b>	PROTOLECHIA	1904, <i>Proc. Linnean Soc. N.S. Wales</i> , 29: 367.
<b>tabulatrix</b>	GYMNOGRAMMA	1930, <i>Exotic Microlepidoptera</i> , 3: 597. (BM)
<b>tachygrapha</b>	HIEROXESTIS	1915, <i>Exotic Microlepidoptera</i> , 1: 365.
<b>tachytoma</b>	CYNICOCRATES*	1935, <i>Exotic Microlepidoptera</i> , 4: 566. (BM)
<b>tacita</b>	AGRIOSCELIS*	1913, <i>Exotic Microlepidoptera</i> , 1: 96.
<b>taciturna</b>	DEPRESSARIA	1910, <i>Journ. Bombay Nat. Hist. Soc.</i> 20: 166. (BM)
<b>taciturna</b>	MACHAEROPTERIS	1911, <i>Journ. Bombay Nat. Hist. Soc.</i> 21: 128.
<b>tactica</b>	DICHOMERIS	1918, <i>Exotic Microlepidoptera</i> , 2: 152. (BM)
<b>taedifera</b>	TRICHOHYRSA	1912, <i>Exotic Microlepidoptera</i> , 1: 62.
<b>taeniarcha</b>	ACROCERCOPS	1932, <i>Exotic Microlepidoptera</i> , 4: 268.
<b>taenias</b>	EUMACHAERISTIS*	1938, in Caradja and Meyrick, <i>Deuts. Ent. Zeit. Iris</i> , 52: 24.
<b>taeniata</b>	HOMILOSTOLA*	1917, <i>Exotic Microlepidoptera</i> , 2: 92. (BM)
<b>taeniodesma</b>	CAPUA	1934, <i>Exotic Microlepidoptera</i> , 4: 525. (BM)
<b>taganista</b>	CNEPHASIA	1920, <i>Voyage de Ch. Alluaud et R. Jeannel en Afrique Oriental, II, Microlepidoptera</i> , p. 54. (P)
<b>talantias</b>	CHRYSORYCTIS	1893, <i>Proc. Linnean Soc. N.S. Wales</i> , 7: 552.
<b>talantias</b>	EPIMACTIS	1908, <i>Journ. Bombay Nat. Hist. Soc.</i> 18: 631. (BM)
<b>talantodes</b>	MNESISTEGA*	1918, <i>Exotic Microlepidoptera</i> , 2: 101. (BM)
<b>talaria</b>	MELASINA	1924, <i>Exotic Microlepidoptera</i> , 3: 77. (T)
<b>talarodes</b>	MELASINA	1927, <i>Exotic Microlepidoptera</i> , 3: 329. (T)
<b>talaroscia</b>	LEPTOZANCLA*	1920, <i>Voyage de Ch. Alluaud et R. Jeannel en Afrique Oriental, II, Microlepidoptera</i> , p. 108. (P)
<b>tamiodes</b>	SARISOPHORA	1910, <i>Trans. Ent. Soc. London</i> , 1910: 445.
<b>tantalota</b>	DYSOPTUS	1919, <i>Exotic Microlepidoptera</i> , 2: 267. (BM)
<b>tanyacta</b>	STREPTOTHYRIS*	1918, <i>Ann. Transvaal Mus.</i> 6: 32. (T)
<b>tanydora</b>	OPOGONA	1920, <i>Voyage de Ch. Alluaud et R. Jeannel en Afrique Oriental, II, Microlepidoptera</i> , p. 93. (P)
<b>tanyleuca</b>	ENSCEPASTRA	1936, <i>Exotic Microlepidoptera</i> , 4: 621.
<b>tanylopha</b>	EUPLOCAMUS	1932, <i>Exotic Microlepidoptera</i> , 4: 329.
<b>tanyomorpha</b>	BUCCULATRIX	1915, <i>Trans. Ent. Soc. London</i> , 1915: 250.



tanyopa	PYCINAGORASTIS*	1937, <i>Exotic Microlepidoptera</i> , 5: 81. (T)
tanyopis	ELACHISTA	1932, <i>Exotic Microlepidoptera</i> , 4: 218.
tanyphaea	MELASINA	1924, <i>Exotic Microlepidoptera</i> , 3: 77. (T)
tanyptera	TORTRIX	1910, <i>Proc. Linnean Soc. N.S. Wales</i> , 35: 228.
tanyrrhina	THYRSOSTOMA	1921, <i>Zool. Meded.</i> 6: 162. (L)
tanyscia	EULECHRIA	1883, <i>Proc. Linnean Soc. N.S. Wales</i> , 8: 322.
tanyspheua	ACROCERCOPS	1928, <i>Exotic Microlepidoptera</i> , 3: 408. (T)
tanysta	ANTAEOTRICHA	1915, <i>Exotic Microlepidoptera</i> , 1: 402. (BM)
tanystis	TINEA	1908, <i>Proc. Linnean Soc. London</i> , p. 741.
tanyzancla	LACHARISSA*	1937, <i>Exotic Microlepidoptera</i> , 5: 94. (T)
taochroa	OPOGONA	1934, <i>Exotic Microlepidoptera</i> , 4: 463.
taocosma	LASPEYRESIA	1914, <i>Exotic Microlepidoptera</i> , 1: 197. (BM)
taonopa	PHYCODES	1909, <i>Journ. Bombay Nat. Hist. Soc.</i> 19: 423. (BM)
taophanes	EUCOSMA	1921, <i>Exotic Microlepidoptera</i> , 2: 447.
taopila	CHERSOMORPHA*	1926, <i>Exotic Microlepidoptera</i> , 3: 243. (BM)
taphiopis	RECURVARIA	1929, <i>Exotic Microlepidoptera</i> , 3: 485. (BM)
taphrites	MEGACRASPEDUS	1937, <i>Exotic Microlepidoptera</i> , 5: 91. (T)
taphrocopa	CRYPTOLECHIA	1926, <i>Exotic Microlepidoptera</i> , 3: 317. (BM)
taphronoma	CHELARIA	1932, <i>Exotic Microlepidoptera</i> , 4: 199. (BM)
taphrosphila	METACHANDA	1930, <i>Trans. Ent. Soc. London</i> , 78: 315. (P)
tarachodes	SPIILONOTA	1911, <i>Proc. Linnean Soc. N.S. Wales</i> , 36: 231.
tarachota	CAPUA	1910, <i>Proc. Linnean Soc. N.S. Wales</i> , 35: 192.
taractis	BORKHAUSENIA	1915, <i>Exotic Microlepidoptera</i> , 1: 297.
taractis	CARPOSINA	1910, <i>Proc. Linnean Soc. N.S. Wales</i> , 35: 147.
taraxias	PERISTACTIS*	1916, <i>Exotic Microlepidoptera</i> , 1: 602.
tarbalea	EPORYCTA*	1908, <i>Proc. Zool. Soc. London</i> , p. 729.
tarda	BLASTOBASIS	1902, <i>Trans. R. Soc. S. Australia</i> , 26: 170.
taricheuta	BLASTOBASIS	1909, <i>Ann. South African Mus.</i> 5: 372. (SA)
tarisocoma	COLEOPHORA	1917, <i>Exotic Microlepidoptera</i> , 2: 71.
tarsodes	DICHELOPA	1910, <i>Proc. Linnean Soc. N.S. Wales</i> , 35: 284.
tarsota	HIEROXESTIS	1911, <i>Trans. Linnean Soc. London</i> , 14: 295.
tartarea	AMPHIGENES*	1921, <i>Exotic Microlepidoptera</i> , 2: 437.
taurina	CRYPTOLECHIA	1928, <i>Exotic Microlepidoptera</i> , 3: 477. (BM)
tauropis	LACISTODES*	1921, <i>Ann. Transvaal Mus.</i> 8: 92. (T)
taxiacta	ETHMIA	1920, <i>Voyage de Ch. Alluaud et R. Jeannel en Afrique Oriental, II, Microlepidoptera</i> , p. 90. (P)
taxiarcha	PACHYPSALTIS	1916, <i>Exotic Microlepidoptera</i> , 1: 615.
technica	EREUNETIS	
	[PETASACTIS*]	1888, <i>Trans. Proc. New Zealand Inst.</i> 20: 92.
technica	SCIOPETRIS*	1891, <i>Ent. Mon. Mag.</i> 27: 58.
technicopa	OCTASPHALES	1920, <i>Exotic Microlepidoptera</i> , 2: 316. (BM)
technitis	TORTRIX	1910, <i>Proc. Linnean Soc. N.S. Wales</i> , 35: 245. (MA)
technographa	MICROCOLONA	1928, <i>Exotic Microlepidoptera</i> , 3: 391.
tectifera	PHILOBOTA	1909, <i>Ann. South African Mus.</i> 5: 373. (SA)
tectigera	ARGYROPLOCE	1910, <i>Trans. Ent. Soc. London</i> , 1910: 436. (BM)
tectonica	PSEUDURGIS*	1908, <i>Proc. Zool. Soc. London</i> , p. 741.
tectonica	XYROPTILA	1914, <i>Supplementa Entomologica</i> , No. 3, p. 46. (D)
tectonivora	PHYLLOCNISTIS	1936, <i>Exotic Microlepidoptera</i> , 5: 31.
tectoria	STENOMA	1915, <i>Exotic Microlepidoptera</i> , 1: 429. (BM)
tectulata	CALLIPHRACTIS	1937, <i>Exotic Microlepidoptera</i> , 5: 121.

teganitis	GONIONOTA	1909, <i>Trans. Ent. Soc. London</i> , 1909: 26.
tegminata	EPIMIMASTIS	1916, <i>Exotic Microlepidoptera</i> , 1: 590.
tegulata	MACAROSTOLA	1908, <i>Journ. Bombay Nat. Hist. Soc.</i> 18: 827.
tegulifera	DACTYLETHRA	1932, <i>Exotic Microlepidoptera</i> , 4: 201. (BM)
telamonia	DRIMYLASTIS*	1907, <i>Journ. Bombay Nat. Hist. Soc.</i> 17: 988.
teleacma	PLATYPTILIA	1932, <i>Exotic Microlepidoptera</i> , 4: 250.
telearcha	ACROCERCOPS	1908; <i>Journ. Bombay Nat. Hist. Soc.</i> 18: 821.
telemacha	MNESISTEGA	1927, <i>Exotic Microlepidoptera</i> , 3: 356. (BM)
teleochra	TINEA	1893, <i>Proc. Linnean Soc. N.S. Wales</i> , 7: 546.
teleodelta	GRACILARIA	1926, <i>Exotic Microlepidoptera</i> , 3: 295.
teleogramma	LACTURA	1924, <i>Exotic Microlepidoptera</i> , 3: 128.
teleopa	EVETRIA	1927, <i>Exotic Microlepidoptera</i> , 3: 333.
teleosema	ANTAEOTRICHA	1925, <i>Exotic Microlepidoptera</i> , 3: 165. (BM)
teleozona	STATHMOPODA	1921, <i>Ann. Transvaal Mus.</i> 8: 109. (T)
telephanta	TORTRIX	1910, <i>Proc. Linnean Soc. N.S. Wales</i> , 35: 250.
tesesia	CARPOSINA	1910, <i>Proc. Linnean Soc. N.S. Wales</i> , 35: 150.
telestica	ADOXOPHYES	1930, <i>Trans. Ent. Soc. London</i> , 78: 310. (P)
telestis	ACROCERCOPS	1911, <i>Ent. Mon. Mag.</i> 47: 213.
teleturga	PANSEPTA*	1915, <i>Exotic Microlepidoptera</i> , 1: 377.
teletutopa	PROMALACTIS	1934, <i>Exotic Microlepidoptera</i> , 4: 521. (BM)
telifera	EPITHECTIS	1910, <i>Rec. Indian Mus.</i> 5: 220. (K)
telifera	PHALONIA	1912, <i>Ent. Mon. Mag.</i> 48: 35. (Sub.)
teligera	ABACISTIS	1914, <i>Ann. Transvaal Mus.</i> 4: 200. (T)
teligera	COSMOPTERYX	1915, <i>Trans. Ent. Soc. London</i> , 1915: 207. (BM)
telopis	PROTOLECHIA	1904, <i>Proc. Linnean Soc. N.S. Wales</i> , 29: 338.
temenitis	EUCOSMA	1911, <i>Trans. Linnean Soc. London</i> , 14: 269.
temenitis	PROTOLECHIA	1904, <i>Proc. Linnean Soc. N.S. Wales</i> , 29: 341.
temenodes	TIMYRA	1922, <i>Ent. Mitteil.</i> 11: 44. (D)
temenopis	ARGYROPOLOCE	1936, <i>Exotic Microlepidoptera</i> , 4: 614. (BM)
temeraria	CROCANTHES	1910, <i>Trans. Ent. Soc. London</i> , 1910: 443.
temperata	CRYPTOLECHIA	1910, <i>Journ. Bombay Nat. Hist. Soc.</i> 20: 165. (BM)
temperatior	PHYLLOCNISTIS	1936, <i>Exotic Microlepidoptera</i> , 5: 31.
tempestiva	CENOPIS	1912, <i>Ent. Mon. Mag.</i> 48: 34. (Sub.)
tempestiva	STENOMA	1916, <i>Exotic Microlepidoptera</i> , 1: 529. (BM)
temulenta	CNEPHASIA	1912, <i>Exotic Microlepidoptera</i> , 1: 11. (T)
temulenta	YPONOMEUTA	1910, <i>Rec. Indian Mus.</i> 5: 228. (K)
tenax	COSMOPTERYX	1915, <i>Trans. Ent. Soc. London</i> , 1915: 207. (BM)
tenax	EUCOSMA	1920, <i>Ann. South African Mus.</i> 17: 278. (SA)
tenax	MARASMARCHA	1913, <i>Ann. Transvaal Mus.</i> 3: 268. (T)
tenebrosa	CHELARIA	1920, <i>Exotic Microlepidoptera</i> , 2: 301.
tenella	PARASELENA	1910, <i>Proc. Linnean Soc. N.S. Wales</i> , 35: 164. (BM)
tenera	ACROCERCOPS	1914, <i>Exotic Microlepidoptera</i> , 1: 284.
tenontias	CNEPHASIA	1912, <i>Trans. Ent. Soc. London</i> , 1911: 685. (BM)
tentatrix	PASSALACTIS	1935, <i>Proc. Ent. Soc. London</i> , 10: 49.
tentoria	STAGMATOPHORA	1911, <i>Trans. Linnean Soc. London</i> , 14: 283.
tepens	CYMOTRICHA	1923, <i>Exotic Microlepidoptera</i> , 3: 2.
tephraea	ANTIOPALA*	1889, <i>Proc. Linnean Soc. N.S. Wales</i> , (Ser. 2) 3: 1647.
tephraea	LASPEYRESIA	1911, <i>Proc. Linnean Soc. N.S. Wales</i> , 36: 287.
tephrantha	PTYCHOXENA*	1916, <i>Exotic Microlepidoptera</i> , 1: 616. (T)
tephras	SYNTOMACTIS	1897, <i>Proc. Linnean Soc. N.S. Wales</i> , 22: 385.

- tephrastris NOTHRIS 1904, *Proc. Linnean Soc. N.S. Wales*, 29: 427.  
 tephtrina PLEUROTA 1884, *Proc. Linnean Soc. N.S. Wales*, 9: 750.  
 tephtrinitis TINEA 1912, *Ann. Transvaal Mus.* 3: 81. (T)  
 tephtrinopa NOTHRIS 1929, *Exotic Microlepidoptera*, 3: 496. (BM)  
 tephroclysta XERANTICA\* 1930, *Exotic Microlepidoptera*, 3: 553. (BM)  
 tephroclystis ALLOTALANTA 1930, *Exotic Microlepidoptera*, 3: 616. (BM)  
 tephrodelta EULIA 1932, *Exotic Microlepidoptera*, 4: 260. (V)  
 tephrodesma YPSOLOPHUS 1909, *Ann. Transvaal Mus.* 2: 18, pl. 6, fig. 2. (T)  
 tephrodesma STENOMA 1916, *Exotic Microlepidoptera*, 1: 511. (BM)  
 tephroleuca PILOTOCOMA\* 1913, *Ann. Transvaal Mus.* 3: 331. (T)  
 tephromorpha PERONEA 1930, *Exotic Microlepidoptera*, 3: 613. (BM)  
 tephrophanes BORKHAUSENIA 1929, *Trans. Proc. New Zealand Inst.* 60: 488.  
 tephropis HOMOSETIA 1919, *Exotic Microlepidoptera*, 2: 251. (BM)  
 tephroplinthia CHELARIA 1923, *Exotic Microlepidoptera*, 3: 30. (BM)  
 tephroptila CHELARIA 1931, *Exotic Microlepidoptera*, 4: 70. (BM)  
 tephrota SYNTOMAULA\* 1914, *Exotic Microlepidoptera*, 1: 236. (BM)  
 tephroxesta CYMOTRICHIA 1931, *Exotic Microlepidoptera*, 4: 68. (BM)  
 tepida ARTIASTIS\* 1889, *Proc. Linnean Soc. N.S. Wales*, (Ser. 2) 3: 1674.  
 tepidata BRACHMIA 1922, *Exotic Microlepidoptera*, 2: 505. (P)  
 tepidus PTEROPHORUS 1926, *Exotic Microlepidoptera*, 3: 299.  
 teratias ATTEVA 1907, *Proc. Linnean Soc. N.S. Wales*, 32: 79.  
 teratopa MACHIMIA 1920, *Exotic Microlepidoptera*, 2: 310.  
 teraturga PERIACMA 1914, *Exotic Microlepidoptera*, 1: 257. (BM)  
 terebrata PTEROLONCHE 1924, *Exotic Microlepidoptera*, 3: 87. (T)  
 terenaula COLEOPHORA 1927, *Exotic Microlepidoptera*, 3: 374. (T)  
 terenodes BEDELIA 1915, *Exotic Microlepidoptera*, 1: 353.  
 terenopa PYRODERCES 1917, *Exotic Microlepidoptera*, 2: 39.  
 terenopsis XYLORYCTA 1915, *Exotic Microlepidoptera*, 1: 374.  
 teretracma SOPHRONIA 1927, *Exotic Microlepidoptera*, 3: 353. (BM)  
 tergemina OPOGONA 1915, *Exotic Microlepidoptera*, 1: 361.  
 termantbes THIOTRICHIA 1929, *Exotic Microlepidoptera*, 3: 500. (BM)  
 termatias MALACOGNOSTIS\* 1926, *Sarawak Mus. Journ.* 3: 161.  
 termias CACOECIA 1918, *Exotic Microlepidoptera*, 2: 164. (BM)  
 terminata XYLORYCTA 1921, *Exotic Microlepidoptera*, 2: 444.  
 terpnodes PHYLOPATRIS\* 1923, *Exotic Microlepidoptera*, 3: 15. (BM)  
 terrena PROCOMETIS 1908, *Proc. Zool. Soc. London*, p. 731.  
 terrenus PTEROPHORUS 1936, *Exotic Microlepidoptera*, 5: 64.  
 terrestris MELASINA 1914, *Ann. Transvaal Mus.* 4: 204. (T)  
 terricola SAPHENEUTIS 1915, *Exotic Microlepidoptera*, 1: 289.  
 terrigena MACROTONA 1904, *Proc. Linnean Soc. N.S. Wales*, 29: 406.  
 territa MYRMECOZELA 1920, *Ann. South African Mus.* 17: 303. (SA)  
 tesseraia IMMA 1906, *Trans. Ent. Soc. London*, 1906: 187. (BM)  
 tesserata ORNEODES 1918, *Ann. Transvaal Mus.* 6: 34. (T)  
 tessulata CHELARIA 1921, *Exotic Microlepidoptera*, 2: 431.  
 tessulatana CACOECIA 1881, *Proc. Linnean Soc. N.S. Wales*, 6: 506.  
 testacea COMPSOSARIS\* 1914, *Trans. Ent. Soc. London*, 1914: 234. (BM)  
 testata TROPHIMAEA 1911, *Journ. Bombay Nat. Hist. Soc.* 21: 124.  
 testifica DEPRESSARIA 1920, *Exotic Microlepidoptera*, 2: 316. (Sub.)  
 testudinata DICHOMERIS 1934, *in Caradja and Meyrick, Deuts. Ent. Zeit. Iris*, 48:

testudinea	PSEUDOCENTRIS*	1921, <i>Exotic Microlepidoptera</i> , 2: 395. (BM)
tetanota	ARGYROPLOCE	1909, <i>Journ. Bombay Nat. Hist. Soc.</i> 19: 602. (BM)
tetanota	BUCCULATRIX	1918, <i>Exotic Microlepidoptera</i> , 2: 183.
tetrabola	STENOMA	1913, <i>Trans. Ent. Soc. London</i> , 1913: 189. (BM)
tetracertra	HETEROBATHRA	1906, <i>Trans. R. Soc. S. Australia</i> , 30: 47.
tetracercella	COMODICA*	1881, <i>Proc. Linnean Soc. N.S. Wales</i> , 5: 255.
tetrachorda	EUMENODORA	1924, <i>Exotic Microlepidoptera</i> , 3: 91.
tetrachrysa	GLYPHIPTERYX	1907, <i>Journ. Bombay Nat. Hist. Soc.</i> 17: 749.
tetraclina	TIMYRA	
	[HETERALCIS*]	1906, <i>Journ. Bombay Nat. Hist. Soc.</i> 17: 143. (BM)
tetracola	EUCROTALA	1919, <i>Exotic Microlepidoptera</i> , 2: 257.
tetracona	PLATYPEPLUS	1907, <i>Journ. Bombay Nat. Hist. Soc.</i> 17: 731. (BM)
tetraconcha	XESTOCASIS	1917, <i>Exotic Microlepidoptera</i> , 2: 62.
tetracosma	ARISTOTELIA	1904, <i>Proc. Linnean Soc. N.S. Wales</i> , 29: 289.
tetracrena	ACROCERCOPS	1908, <i>Journ. Bombay Nat. Hist. Soc.</i> 18: 819.
tetractis	SCHIFFERMUELLERIA	1936, <i>Exotic Microlepidoptera</i> , 4: 623.
tetradelta	ANTIOCHTHA	1906, <i>Journ. Bombay Nat. Hist. Soc.</i> 17: 150. (BM)
tetradesma	PYRODERCOPS	1897, <i>Proc. Linnean Soc. N.S. Wales</i> , 22: 352.
tetradeta	ACROCERCOPS	1926, <i>Exotic Microlepidoptera</i> , 3: 292.
tetradyas	ZONOCARES*	1922, <i>Exotic Microlepidoptera</i> , 2: 596.
tetragama	CHELARIA	1935, <i>Exotic Microlepidoptera</i> , 4: 589. (BM)
tetraglossa	DIACHALASTIS*	1920, <i>Exotic Microlepidoptera</i> , 2: 363. (BM)
tetragona	PHILOBOTA	1889, <i>Proc. Linnean Soc. N.S. Wales</i> , (Ser. 2) 3: 1623.
tetragonopa	BRACHMIA	1935, in Caradja and Meyrick, <i>Materialien zu einer Microlepidopteren Fauna der Chinesischen Provinzen Kiangsu-Chekiang und Hunan</i> , p. 75. (BM)
tetragramma	COSMOPTERYX	1915, <i>Trans. Ent. Soc. London</i> , 1915: 203. (BM)
tetragrapha	POLYHYMNO	1913, <i>Ann. Transvaal Mus.</i> 3: 283. (P)
tetragrapta	TELPHUSA	1937, <i>Exotic Microlepidoptera</i> , 5: 121.
tetraleuca	GELECHIA	1918, <i>Ann. Transvaal Mus.</i> 6: 18. (T)
tetralina	HILAROGRAPHA	1930, <i>Exotic Microlepidoptera</i> , 4: 1.
tetrameris	GELECHIA	1926, <i>Exotic Microlepidoptera</i> , 3: 277. (BM)
tetrametra	NOTHRIS	1913, <i>Ann. Transvaal Mus.</i> 3: 300. (T)
tetramitra	LIMNOECIA	1931, <i>Exotic Microlepidoptera</i> , 4: 54.
tetrancylla	ACROLOPHUS	1913, <i>Trans. Ent. Soc. London</i> , 1913: 195. (BM)
tetranoma	AEGERIA	1932, <i>Exotic Microlepidoptera</i> , 4: 337.
tetrapeda	AUTOSTICHA	1908, <i>Journ. Bombay Nat. Hist. Soc.</i> 18: 458. (BM)
tetrapetra	ERISTHENODES*	1935, <i>Exotic Microlepidoptera</i> , 4: 560.
tetrapetra	STENOMA	1925, <i>Exotic Microlepidoptera</i> , 3: 194. (BM)
tetraphala	THIOTRICHA	1886, <i>Trans. Proc. New Zealand Inst.</i> 18: 164.
tetraphracta	ADOXOPHYES	1938, <i>Trans. R. Ent. Soc. London</i> , 87: 505. (BM)
tetraphragma	LEPIDOSCIA	1921, <i>Exotic Microlepidoptera</i> , 2: 476.
tetraphyta	PYRAMIDOBELA	1931, <i>Exotic Microlepidoptera</i> , 4: 174. (US)
tetraplanetis	LIMNOECIA	1897, <i>Proc. Linnean Soc. N.S. Wales</i> , 22: 367.
tetraplecta	CALLIPRORA	1922, <i>Trans. Ent. Soc. London</i> , 1922: 68. (BM)
tetraploa	PROTOLECHIA	1904, <i>Proc. Linnean Soc. N.S. Wales</i> , 29: 338.
tetraploca	ARGYROPLOCE	1928, <i>Exotic Microlepidoptera</i> , 3: 446.
tetraptila	SEMODYCTIS*	1909, <i>Ann. Transvaal Mus.</i> 2: 16, pl. 5, fig. 7. (T)
tetrarcha	ARGYROPLOCE	1920, <i>Exotic Microlepidoptera</i> , 2: 349. (BM)
tetrarcha	COPROMORPHA	1916, <i>Exotic Microlepidoptera</i> , 1: 555.

- tetrargyra** PLEUROTA 1928, *Exotic Microlepidoptera*, 3: 473. (BM)  
**tetrarma** STATHMOPODA 1913, *Exotic Microlepidoptera*, 1: 86.  
**tetrarrhyncha** METAGRYPA\* 1933, *Exotic Microlepidoptera*, 4: 446.  
**tetraschema** CYMOTRICHIA 1931, *Exotic Microlepidoptera*, 4: 67. (BM)  
**tetrascia** IMMA 1912, *Exotic Microlepidoptera*, 1: 38. (BM)  
**tetrasema** GLYPHIPTERYX 1883, *Proc. Linnean Soc. N.S. Wales*, 7: 191.  
**tetraspila** MELASINA 1905, *Journ. Bombay Nat. Hist. Soc.* 16: 615.  
**tetrasticta** CRYPTOLECHIA 1917, *Ann. South African Mus.* 17: 6. (SA)  
**tetrasticta** LASPEYRESIA 1909, *Trans. Ent. Soc. London*, 1909: 14. (BM)  
**tetratoma** GLYPHIPTERYX 1913, *Exotic Microlepidoptera*, 1: 68. (BM)  
**tetratypa** GRACILARIA 1928, *Exotic Microlepidoptera*, 3: 410.  
**tetraula** OCNOPHILA 1926, *Ann. South African Mus.* 23: 345. (SA)  
**tetraxoa** ANOMOXENA 1917, *Trans. Ent. Soc. London*, 1917: 30. (BM)  
**tetrazona** ARDIOSTERES 1920, *Exotic Microlepidoptera*, 2: 356.  
**tetrazyga** STATHMOPODA 1936, *Exotic Microlepidoptera*, 4: 618.  
**tetroa** OPOSTEGA 1907, *Journ. Bombay Nat. Hist. Soc.* 17: 986.  
**tetroctas** DACTYLETHRA\* 1906, *Journ. Bombay Nat. Hist. Soc.* 17: 153.  
**tetropa** TINEA 1893, *Proc. Linnean Soc. N.S. Wales*, 7: 541.  
**tetrophthalma** COSMOPTERYX 1921, *Ann. Transvaal Mus.* 8: 94. (T)  
**tetrortha** COMPSOLECHIA 1922, *Trans. Ent. Soc. London*, 1922: 92. (BM)  
**teucra** GRACILARIA 1933, *Exotic Microlepidoptera*, 4: 363.  
**texta** TINEA 1931, *Trans. Proc. New Zealand Inst.* 62: 97.  
**textifera** GELECHIA 1913, *Ann. Transvaal Mus.* 3: 288. (T)  
**textilis** EULECHRIA 1906, *Trans. R. Soc. S. Australia*, 30: 36.  
**textoria** COLEOPHORA 1920, *Ann. Transvaal Mus.* 8: 120. (T)  
**textrina** MACHIMIA 1914, *Exotic Microlepidoptera*, 1: 177. (BM)  
**thalamaula** PYRODERCES 1915, *Exotic Microlepidoptera*, 1: 314.  
**thalamectis** CROCANTHES 1929, *Exotic Microlepidoptera*, 3: 521. (BM)  
**thalamepola** OCYSTOLA 1885, *Proc. Linnean Soc. N.S. Wales*, 9: 1081.  
**thalamauta** EUCOSMA 1918, *Ann. Transvaal Mus.* 6: 49. (T)  
**thalamia** PALPARIA 1883, *Proc. Linnean Soc. N.S. Wales*, 7: 432.  
**thalamias** PESSOGRAPTIS\* 1923, *Exotic Microlepidoptera*, 3: 30. (BM)  
**thalamitis** ARISTOTELIA 1908, *Journ. Bombay Nat. Hist. Soc.* 18: 437. (BM)  
**thalamobathra** ANTAEOTRICHIA 1932, *Exotic Microlepidoptera*, 4: 290. (V)  
**thalamopa** DICHOMERIS 1922, *Trans. Ent. Soc. London*, 1922: 112. (BM)  
**thalamota** HETEROCROSSA 1909, *Trans. New Zealand Inst.* 41: 12.  
**thalassias** GRACILARIA 1881, *Proc. Linnean Soc. N.S. Wales*, 5: 158.  
**thalassinana** HOLOCOLA\* 1881, *Proc. Linnean Soc. N.S. Wales*, 6: 672.  
**thalassitis** SPILONOTA 1910, *Trans. Ent. Soc. London*, 1910: 434. (BM)  
**thaleria** ANCYLIS 1907, *Journ. Bombay Nat. Hist. Soc.* 18: 142. (BM)  
**thalerodes** BORKHAUSENIA 1916, *Trans. Proc. New Zealand Inst.* 48: 416.  
**thaleropa** STENOMA 1916, *Exotic Microlepidoptera*, 1: 529. (BM)  
**thaleropis** METACHANDA\* 1911, *Trans. Linnean Soc. London*, 14: 278. (BM)  
**thaliarcha** HILAROGRAPHIA 1920, *Exotic Microlepidoptera*, 2: 328. (BM)  
**thaliastis** OLETHREUTES 1912, *Ent. Mon. Mag.* 48: 34. (Sub.)  
**thallophora** ELACHISTA 1889, *Trans. Proc. New Zealand Inst.* 21: 178.  
**thalpodes** DICHOMERIS 1922, *Trans. Ent. Soc. London*, 1922: 111. (BM)  
**thalycra** HAPLOCHROIS 1897, *Proc. Linnean Soc. N.S. Wales*, 22: 311.  
**thaminodes** ACROLOPHUS 1919, *Exotic Microlepidoptera*, 2: 280. (BM)  
**thamnas** PARASELENA\* 1910, *Proc. Linnean Soc. N.S. Wales*, 35: 165. (BM)

thamnolopha	ASAPHARCHA	1932, <i>Exotic Microlepidoptera</i> , 4: 286. (v)
thapsina	ORNEODES	1905, <i>Journ. Bombay Nat. Hist. Soc.</i> 16: 583.
thapsinopa	ANTAEOTRICHA	1916, <i>Exotic Microlepidoptera</i> , 1: 498. (BM)
thapsonota	HIEROXESTIS	1915, <i>Exotic Microlepidoptera</i> , 1: 362.
tharsalea	STATHMOPODA	1914, <i>Ann. Transvaal Mus.</i> 4: 199. (T)
tharsaleopa	CACOEZIA	1935, in Caradja and Meyrick, <i>Materialien zu einer Microlepidopteren Fauna der Chinesischen Provinzen Kiangsu, Chekiang und Hunan</i> , p. 50. (BM)
tharsyntis	PHILOBOTA	1922, <i>Arkiv för Zool.</i> vol. 14, part 15, p. 8.
theatrica	AEOLERNIS*	1914, <i>Exotic Microlepidoptera</i> , 1: 270. (BM)
theconoma	LECITHOCERA	1926, <i>Sarawak Mus. Journ.</i> 3: 156. (BM)
thematica	EUCOSMA	1918, <i>Ann. Transvaal Mus.</i> 6: 48. (T)
themelia	TRICHOTAPHE	1913, <i>Trans. Ent. Soc. London</i> , 1913: 175. (BM)
themelias	MEROCRATES*	1931, <i>Exotic Microlepidoptera</i> , 4: 62. (BM)
themeliota	APAPHRISTIS*	1915, <i>Exotic Microlepidoptera</i> , 1: 292.
themerodes	LINOSTICHA	1902, <i>Trans. R. Soc. S. Australia</i> , 26: 152.
themeropis	PLEUROTA	1884, <i>Proc. Linnean Soc. N.S. Wales</i> , 9: 749.
theodora	DOLEROTHERA	1926, <i>Exotic Microlepidoptera</i> , 3: 265.
theophila	PALPARIA	1886, <i>Proc. Linnean Soc. N.S. Wales</i> , 10: 825.
theorella	EUPSELIA	1881, <i>Proc. Linnean Soc. N.S. Wales</i> , 5: 222.
theoretica	ANTAEOTRICHA	1932, <i>Exotic Microlepidoptera</i> , 4: 292. (v)
theorica	PELTOPHORA	1884, <i>Proc. Linnean Soc. N.S. Wales</i> , 9: 729.
theoris	AEOLOSCELIS	1906, <i>Journ. Bombay Nat. Hist. Soc.</i> 17: 410.
therina	EPICHORISTA	1910, <i>Proc. Linnean Soc. N.S. Wales</i> , 35: 259.
theriosema	MERIDARCHIS	1928, <i>Exotic Microlepidoptera</i> , 3: 404. (BM)
theristis	PAMMENE	1912, <i>Journ. Bombay Nat. Hist. Soc.</i> 21: 874. (BM)
thermastris	ANTICRATES	1914, <i>Journ. Bombay Nat. Hist. Soc.</i> 23: 129. (BM)
thermistis	COESYRA	1889, <i>Proc. Linnean Soc. N.S. Wales</i> (Ser. 2) 3: 1654.
thermochalca	NEMOTOIS	1933, <i>Exotic Microlepidoptera</i> , 4: 363.
thermocharis	CROCANTHES	1931, <i>Exotic Microlepidoptera</i> , 4: 75.
thermochroa	PELTOPHORA	1884, <i>Proc. Linnean Soc. N.S. Wales</i> , 9: 730.
thermoconis	PHALONIA	1925, <i>Exotic Microlepidoptera</i> , 3: 139. (BM)
thermodes	HEPIALUS	1921, <i>Ann. Transvaal Mus.</i> 8: 143. (T)
thermodryas	DICHOMERIS	1923, <i>Exotic Microlepidoptera</i> , 2: 621. (BM)
thermogramma	CALLIPRORA	1929, <i>Exotic Microlepidoptera</i> , 3: 502. (BM)
thermoleuca	COLEOPHORA	1922, <i>Exotic Microlepidoptera</i> , 2: 556. (BM)
thermopa	MACROSACES*	1905, <i>Journ. Bombay Nat. Hist. Soc.</i> 16: 604. (BM)
thermopetra	ARGYROPLOCE	1930, <i>Exotic Microlepidoptera</i> , 3: 602. (BM)
thermophaea	SIROGENES*	1923, <i>Exotic Microlepidoptera</i> , 3: 3. (BM)
thermopis	AUTOSTICHA	1923, <i>Exotic Microlepidoptera</i> , 3: 50. (BM)
thermopsamma	GNATHOTONA*	1931, <i>Exotic Microlepidoptera</i> , 4: 124. (v)
thermoxantha	LYSIGRAPHA	1914, <i>Exotic Microlepidoptera</i> , 1: 185. (BM)
thermoxylla	HYPOSMOCOMA	1915, <i>Exotic Microlepidoptera</i> , 1: 343. (BM)
thermurga	CARPOSINA	1929, <i>Exotic Microlepidoptera</i> , 3: 540. (T) (Sub.)
thesaurella	HYPERTROPHA*	1881, <i>Proc. Linnean Soc. N.S. Wales</i> , 5: 209.
thesaurina	SATRAPIA*	1886, <i>Proc. Linnean Soc. N.S. Wales</i> , 10: 823.
thesmia	ODITES	1917, <i>Exotic Microlepidoptera</i> , 2: 57.
thesmiopa	DICHOMERIS	1922, <i>Trans. Ent. Soc. London</i> , 1922: 114. (BM)
thesmophila	CRYPTOLECHIA	1930, <i>Trans. Ent. Soc. London</i> , 78: 318. (P)
thesmophora	ANTAEOTRICHA	1915, <i>Exotic Microlepidoptera</i> , 1: 392. (BM)

- thespia** STENOMA 1915, *Exotic Microlepidoptera*, 1: 474. (BM)  
**thespias** COMOCRITIS 1909, *Journ. Bombay Nat. Hist. Soc.* 19: 423. (BM)  
**thetias** CROSSOPHORA 1886, *Proc. Linnean Soc. N.S. Wales*, 10: 796.  
**thetica** ARISTOTELIA 1904, *Proc. Linnean Soc. N.S. Wales*, 29: 289.  
**thetodes** GYMNOBATHRA 1902, *Trans. Ent. Soc. London*, 1902: 574.  
**thetopa** NEPHOGENES 1910, *Trans. Ent. Soc. London*, 1910: 455. (BM)  
**thiacma** LYONETIA 1915, *Exotic Microlepidoptera*, 1: 350.  
**thiadelphia** OPOGONA 1934, *Exotic Microlepidoptera*, 4: 463.  
**thiantha** MONOPIS 1910, *Trans. Ent. Soc. London*, 1910: 473.  
**thianthes** IMMA 1927, *Exotic Microlepidoptera*, 3: 375. (BM)  
**thiasarcha** EPICROESA 1907, *Proc. Linnean Soc. N.S. Wales*, 32: 95.  
**thiasitis** PROMALACTIS 1908, *Journ. Bombay Nat. Hist. Soc.* 18: 807. (BM)  
**thiasodes** PARECTOPA 1912, in Wytzman, *Genera Insectorum*, fasc. 128, p. 21.  
**thiasodes** ATTERIA 1910, *Proc. Linnean Soc. N.S. Wales*, 35: 221.  
**thiasotis** OCYSTOLA  
     [TRACHYSTOLA\*] 1885, *Proc. Linnean Soc. N.S. Wales*, 9: 1062.  
**thiatma** HYPOSMOCOMA 1935, *Proc. Hawaiian Ent. Soc.* 9: 67. (SP)  
**thinoclasta** POLYHYMNO 1926, *Exotic Microlepidoptera*, 3: 280. (T)  
**thinodes** CRASPEDOTIS 1904, *Proc. Linnean Soc. N.S. Wales*, 29: 327.  
**thiobapta** CAENORYCTA 1930, *Exotic Microlepidoptera*, 4: 15.  
**thioclora** LECITHOCERA 1931, *Exotic Microlepidoptera*, 4: 79. (BM)  
**thiodes** RECURVARIA 1917, *Trans. Ent. Soc. London*, 1917: 38. (BM)  
**thiodora** LECITHOCERA 1914, *Supplementa Entomologica*, No. 3, p. 51.  
**thiodyta** CAPUA 1931, *Exotic Microlepidoptera*, 4: 148. (V)  
**thiogramma** PHILOBOTA 1889, *Proc. Linnean Soc. N.S. Wales*, (Ser. 2) 3: 1607.  
**thiolychna** ELECTROGRAPHA\* 1912, *Exotic Microlepidoptera*, 1: 63. (BM)  
**thiopeda** IDIOPHANTIS 1931, *Exotic Microlepidoptera*, 4: 63. (BM)  
**thiophaea** COLEOPHORA 1917, *Exotic Microlepidoptera*, 2: 70.  
**thiosoma** PLATYPTILIA 1920, *Voyage de Ch. Alluaud et R. Jeannel en Afrique Oriental, II, Microlepidoptera*, p. 39. (P)  
**thiostoma** ONEBALA 1929, *Exotic Microlepidoptera*, 3: 509. (BM)  
**thiota** CERANTHES\* 1918, *Ann. Transvaal Mus.* 6: 33. (T)  
**thlastopa** LOBESIA 1937, in Caradja and Meyrick, *Deuts. Ent. Zeit. Iris*, 51: 181.  
**thlipsias** SAPHENEUTIS 1915, *Exotic Microlepidoptera*, 1: 289.  
**thoenarcha** LASPEYRESIA 1911, *Proc. Linnean Soc. N.S. Wales*, 36: 291.  
**thoenatica** COESYRA 1920, *Exotic Microlepidoptera*, 2: 312.  
**tholaea** PARAPSECTRIS\* 1911, *Ann. Transvaal Mus.* 2: 231. (T)  
**tholeraula** EULIA 1912, *Trans. Ent. Soc. London*, 1912: 680. (BM)  
**tholerodes** SCARDIA 1894, *Trans. Ent. Soc. London*, 1894: 27.  
**tholeromicta** BRACHMIA 1931, *Exotic Microlepidoptera*, 4: 84. (BM)  
**tholeropa** BRIARAULA\* 1922, *Exotic Microlepidoptera*, 2: 590.  
**tholeropis** EUCOSMA 1934, in Caradja and Meyrick, *Deuts. Ent. Zeit. Iris*, 48: 32.  
**tholias** DOLICHOTORNA\* 1910, *Journ. Bombay Nat. Hist. Soc.* 20: 439. (BM)  
**tholochorda** TORNODOXA\* 1921, *Exotic Microlepidoptera*, 2: 432. (BM)  
**tholodella** GYMNOBATHRA 1883, *New Zealand Journ. Sci.* 1: 523.  
**tholodes** STENOMA 1915, *Exotic Microlepidoptera*, 1: 457. (BM)  
**thologramma** STENOMA 1932, *Exotic Microlepidoptera*, 4: 300. (V)  
**tholomicta** ACROLOPHUS 1929, *Trans. Ent. Soc. London*, 76: 521. (BM)

<b>tholoneura</b>	COLEOPHORA	1936, <i>Exotic Microlepidoptera</i> , 4: 622.
<b>thoracias</b>	TINGENTERA	1908, <i>Journ. Bombay Nat. Hist. Soc.</i> 18: 452. (BM)
<b>thoracica</b>	ANACAMPSIS	1912, <i>Ann. Transvaal Mus.</i> 3: 67. (T)
<b>thoracista</b>	CHOLOTIS	1915, <i>Exotic Microlepidoptera</i> , 1: 327.
<b>thoracta</b>	HAPLODYTA*	1886, <i>Proc. Linnean Soc. N.S. Wales</i> , 10: 764.
<b>thoraea</b>	ETHMIA	1910, <i>Trans. Ent. Soc. London</i> , 1910: 461.
<b>thorybodes</b>	THIOTRICHA*	1886, <i>Trans. Proc. New Zealand Inst.</i> 18: 164.
<b>thraneuta</b>	BRACHMIA	1911, <i>Journ. Bombay Nat. Hist. Soc.</i> 20: 712.
<b>thranias</b>	BORKHAUSENIA	1905, <i>Trans. Ent. Soc. London</i> , 1905: 240.
<b>thranitis</b>	STRUTHISCA	1905, <i>Journ. Bombay Nat. Hist. Soc.</i> 16: 615.
<b>thrasycosma</b>	XYLORYCTA	1915, <i>Exotic Microlepidoptera</i> , 1: 374.
<b>thrasydora</b>	CROCANTHES	1910, <i>Trans. Ent. Soc. London</i> , 1910: 444.
<b>thrasydoxa</b>	PLATYPTILIA	1926, <i>Exotic Microlepidoptera</i> , 3: 297.
<b>thrasymacha</b>	DECADARCHIS	1918, <i>Exotic Microlepidoptera</i> , 2: 186.
<b>thrasymedes</b>	CATOLBISTIS*	1930, <i>Exotic Microlepidoptera</i> , 3: 624. (BM)
<b>thrasynta</b>	ILINGIOTIS	1914, <i>Trans. Ent. Soc. London</i> , 1914: 275. (BM)
<b>thrasyzela</b>	COSMOPTERYX	1915, <i>Trans. Ent. Soc. London</i> , 1915: 206. (BM)
<b>thraumatias</b>	DECADARCHIS	1916, <i>Exotic Microlepidoptera</i> , p. 620.
<b>thraustica</b>	ACROCERCOPS	1908, <i>Rec. Indian Mus.</i> 2: 398. (K)
<b>threnodes</b>	PLATYPERLUS	1905, <i>Journ. Bombay Nat. Hist. Soc.</i> 16: 585. (Lost)
<b>thriambica</b>	GRACILARIA	1907, <i>Journ. Bombay Nat. Hist. Soc.</i> 17: 744.
<b>thriambis</b>	CHLIDANOTA*	1906, <i>Journ. Bombay Nat. Hist. Soc.</i> 17: 413. (BM)
<b>thriambis</b>	PSALTRIODES*	1902, <i>Trans. R. Soc. S. Australia</i> , 26: 138.
<b>thrinicotis</b>	EULECHRIA	1888, <i>Proc. Linnean Soc. N.S. Wales</i> , (Ser. 2) 2: 965.
<b>thriophora</b>	SYRMOLOGA	1919, <i>Exotic Microlepidoptera</i> , 2: 273. (BM)
<b>thrombodes</b>	PTOCHEUUSA [MERIDORMA*]	1914, <i>Trans. Ent. Soc. London</i> , 1914: 232. (BM)
<b>thrombota</b>	COPROMORPHA	1916, <i>Exotic Microlepidoptera</i> , 1: 556.
<b>thrylodes</b>	ACROCERCOPS	1930, <i>Exotic Microlepidoptera</i> , 3: 580.
<b>thrypsandra</b>	TRICHOTAPHE	1923, <i>Exotic Microlepidoptera</i> , 3: 5. (BM)
<b>thrypsiphila</b>	CHRYSOCLISTA	1917, <i>Exotic Microlepidoptera</i> , 2: 52.
<b>thryptica</b>	HYLOGRAPTIS*	1910, <i>Trans. Ent. Soc. London</i> , 1910: 451.
<b>thrypticopa</b>	TRACHYNTIS	1902, <i>Trans. R. Soc. S. Australia</i> , 26: 153.
<b>thurifica</b>	ARISTOTELIA	1928, <i>Proc. Hawaiian Ent. Soc.</i> 7: 102. (SP)
<b>thyellia</b>	PERITORNEUTA	1902, <i>Trans. R. Soc. S. Australia</i> , 26: 162.
<b>thyellias</b>	EPIPHTHORA	1904, <i>Proc. Linnean Soc. N.S. Wales</i> , 29: 262. (MA)
<b>thyellopa</b>	PLATYPTILIA	1926, <i>Exotic Microlepidoptera</i> , 3: 298.
<b>thyellopis</b>	SPIILONOTA	1926, <i>Trans. Ent. Soc. London</i> , 74: 273. (BM)
<b>thylacandra</b>	STENOMA	1915, <i>Exotic Microlepidoptera</i> , 1: 468. (BM)
<b>thylacaula</b>	ACROCERCOPS	1932, <i>Exotic Microlepidoptera</i> , 4: 269.
<b>thylacitis</b>	PERONEA	1920, <i>Voyage de Ch. Alluaud et R. Jeannel en Afrique Oriental, II, Microlepidoptera</i> , p. 57. (P)
<b>thylacosaris</b>	STENOMA	1915, <i>Exotic Microlepidoptera</i> , 1: 419. (BM)
<b>thylacura</b>	HEMIMENE	1922, <i>Exotic Microlepidoptera</i> , 2: 527. (BM)
<b>thymelopa</b>	ARGYROPLOCE	1938, in Caradja and Meyrick, <i>Deuts. Ent. Zeit. Iris</i> , 52: 1. (BM)
<b>thymiata</b>	NOTHRIS	1929, <i>Exotic Microlepidoptera</i> , 3: 497. (BM)
<b>thymiota</b>	STENOMA	1915, <i>Exotic Microlepidoptera</i> , 1: 451. (BM)
<b>thymodes</b>	OCYSTOLA	1885, <i>Proc. Linnean Soc. N.S. Wales</i> , 9: 1061.
<b>thymophanes</b>	GRACILARIA	1928, <i>Exotic Microlepidoptera</i> , 3: 411.



thymopis	MICROCOLONA	1897, <i>Proc. Linnean Soc. N.S. Wales</i> , 22: 375.
thymora	IMMA	1906, <i>Trans. Ent. Soc. London</i> , 1906: 203. (BM)
thyraula	GELECHIA	1886, <i>Trans. Proc. New Zealand Inst.</i> 18: 167.
thyreota	EPACTRIS	1911, <i>Journ. Bombay Nat. Hist. Soc.</i> 21: 114.
thyriditis	IMMA	1906, <i>Trans. Ent. Soc. London</i> , 1906: 180. (BM)
thyridopa	COPTOTELIA	1912, <i>Trans. Ent. Soc. London</i> , 1911: 701. (BM)
thyridota	PROTOLECHIA	1904, <i>Proc. Linnean Soc. N.S. Wales</i> , 29: 355.
thyrotata	SYMMOCA	1929, <i>Exotic Microlepidoptera</i> , 3: 516.
thyrsicola	HYPELICTIS	
	[DEIMNESTRA*]	1913, <i>Journ. Bombay Nat. Hist. Soc.</i> 22: 171. (BM)
thyrsitis	HIMOTICA*	1912, <i>Trans. Ent. Soc. London</i> , 1911: 705. (BM)
thyrsodoxa	GYMNOSOPHISTIS*	1934, <i>Exotic Microlepidoptera</i> , 4: 454. (O)
thyrsogastra	GLYPHOCOCERA	1929, <i>Exotic Microlepidoptera</i> , 3: 529. (BM)
thyrsophora	TRACHYDORA	1897, <i>Proc. Linnean Soc. N.S. Wales</i> , 22: 392.
thyrsoptera	PROTOLECHIA	1904, <i>Proc. Linnean Soc. N.S. Wales</i> , 29: 381.
thyrsota	ZATRICHODES*	1914, <i>Exotic Microlepidoptera</i> , 1: 247. (BM)
thysanarcha	EPIPHRACTIS	1918, <i>Ann. Transvaal Mus.</i> 6: 53. (T)
thysanodes	STENOMA	1915, <i>Exotic Microlepidoptera</i> , 1: 434. (BM)
thysanoma	CACOECIA	1910, <i>Proc. Linnean Soc. N.S. Wales</i> , 35: 217.
thysanora	ANACAMPSIS	1914, <i>Trans. Ent. Soc. London</i> , 1914: 261. (BM)
thysanota	ACROCLITA	1912, <i>Journ. Bombay Nat. Hist. Soc.</i> 21: 860. (BM)
thysanota	CUPHODES*	1897, <i>Proc. Linnean Soc. N.S. Wales</i> , 22: 314.
thysiarcha	EOMICHLA	1928, <i>Exotic Microlepidoptera</i> , 3: 469. (BM)
thystas	ARGYROPOLOCE	1911, <i>Proc. Linnean Soc. N.S. Wales</i> , 36: 276.
thyteria	HOPLITICA	1889, <i>Proc. Linnean Soc. N.S. Wales</i> , (Ser. 2) 3: 1596.
tibicina	SCYTHRIS	1916, <i>Exotic Microlepidoptera</i> , 2: 12. (BM)
tignaria	XYLORHYCTA	1921, <i>Exotic Microlepidoptera</i> , 2: 445.
tigroides	SIMAETHIS	1921, <i>Zool. Meded.</i> 6: 181. (L)
timaea	PARECTOPA	1914, <i>Exotic Microlepidoptera</i> , 1: 285.
timida	EULECHRIA	1914, <i>Exotic Microlepidoptera</i> , 1: 165.
timidus	PTEROPHORUS	1908, <i>Trans. Ent. Soc. London</i> , 1907: 494.
timioceros	LECITHOCERA	1938, in Caradja and Meyrick, <i>Deuts. Ent. Zeit. Iris</i> , 52: 86.
tinactis	STENOMA	1915, <i>Exotic Microlepidoptera</i> , 1: 414. (BM)
tincta	OPOSTEGA	1918, <i>Ann. Transvaal Mus.</i> 6: 41. (T)
tinctoria	HERPYSTIS	1916, <i>Exotic Microlepidoptera</i> , 2: 16. (BM)
tinthalea	CHEREUTA*	1906, <i>Trans. R. Soc. S. Australia</i> , 30: 33.
titania	PHYLLOCNISTIS	1928, <i>Exotic Microlepidoptera</i> , 3: 405.
titanitis	GRACILARIA	1921, <i>Ann. Transvaal Mus.</i> 8: 122. (T)
titanota	SPYRIDARCHA*	1913, <i>Exotic Microlepidoptera</i> , 1: 147.
tofina	CNEPHASIA	1922, <i>Exotic Microlepidoptera</i> , 2: 498. (BM)
tolerans	EUCOSMA	1930, <i>Exotic Microlepidoptera</i> , 3: 599. (BM)
tomaea	PROTERODESMA	1911, <i>Trans. Linnean Soc. London</i> , 14: 306.
tomicodes	SIMAETHIS	1930, <i>Exotic Microlepidoptera</i> , 4: 5. (BM)
tonaea	DEMOPRACTIS*	1918, <i>Exotic Microlepidoptera</i> , 2: 154.
tonans	IMMA	1925, <i>Exotic Microlepidoptera</i> , 3: 135. (BM)
tonica	ARGYROPOLOCE	1909, <i>Journ. Bombay Nat. Hist. Soc.</i> 19: 606. (BM)
tonitruialis	EUCOSMA	1934, <i>Ann. Mag. Nat. Hist.</i> (10) 14: 405. (BM)
tonosticha	LASPEYRESIA	1922, <i>Exotic Microlepidoptera</i> , 2: 531. (BM)
tonsa	CHELARIA	1913, <i>Journ. Bombay Nat. Hist. Soc.</i> 22: 164. (BM)

tonsonia	ARGYROPLOCE	1909, <i>Journ. Bombay Nat. Hist. Soc.</i> 19: 592. (BM)
toparcha	PHYLLOCNISTIS	1918, <i>Exotic Microlepidoptera</i> , 2: 182.
topazias	NEMOTOIS	1893, <i>Proc. Linnean Soc. N.S. Wales</i> , 7: 485.
topica	PHILOBOTA	1914, <i>Exotic Microlepidoptera</i> , 1: 250.
toraula	COSMOPTERYX	1910, <i>Trans. Ent. Soc. London</i> , 1910: 452.
toeutica	SYNTOMACTIS	1897, <i>Proc. Linnean Soc. N.S. Wales</i> , 22: 387.
toeutis	TIMYRA	1908, <i>Journ. Bombay Nat. Hist. Soc.</i> 18: 449.
tormentata	IMMA	1921, <i>Ann. Transvaal Mus.</i> 8: 110. (T)
tornastis	BACTRA	1909, <i>Journ. Bombay Nat. Hist. Soc.</i> 19: 586. (BM)
tornocarpa	PHTHEOCHROA	1932, <i>Exotic Microlepidoptera</i> , 4: 267. (V)
tornogramma	ANTAEOTRICHA	1925, <i>Exotic Microlepidoptera</i> , 3: 171. (BM)
tornograpta	HEMIMENE	1927, <i>Exotic Microlepidoptera</i> , 3: 341. (BM)
tornophanes	ARGYROPLOCE	1930, <i>Exotic Microlepidoptera</i> , 3: 603. (BM)
tornoptila	COMPSOLECHIA	1922, <i>Trans. Ent. Soc. London</i> , 1922: 96. (BM)
tornota	PYRGOTIS	1907, <i>Trans. Proc. New Zealand Inst.</i> 39: 114.
torodetta	LASPEYRESIA	1914, <i>Journ. Bombay Nat. Hist. Soc.</i> 22: 772. (BM)
torodoxa	LABDIA	1928, <i>Exotic Microlepidoptera</i> , 3: 386. (BM)
torogramma	CACOECIA	1897, <i>Trans. Ent. Soc. London</i> , 1897: 388.
torophanes	CRYPTOLECHIA	1935, in Caradja and Meyrick, <i>Materialien zu einer Microlepidopteren Fauna der Chinesischen Provinzen Kiangsu, Chekiang und Hunan</i> , p. 81. (BM)
torophracta	IMMA	1935, in Caradja and Meyrick, <i>Materialien zu einer Microlepidopteren Fauna der Chinesischen Provinzen Kiangsu, Chekiang und Hunan</i> , p. 86. (BM)
torophragma	STENOMA	1915, <i>Exotic Microlepidoptera</i> , 1: 439. (BM)
toropis	ELACHISTA	1897, <i>Proc. Linnean Soc. N.S. Wales</i> , 22: 336.
torosema	HAPLODYTA	1889, <i>Proc. Linnean Soc. N.S. Wales</i> , (Ser. 2) 3: 1665.
torpens	PAROCYSTOLA	1920, <i>Exotic Microlepidoptera</i> , 2: 382. (MA)
torquata	ARGYROPLOCE	1927, <i>Exotic Microlepidoptera</i> , 3: 339. (BM)
torquens	LYONETIA	1922, <i>Exotic Microlepidoptera</i> , 2: 558.
torrefacta	BRACHMIA	
	[CATELAPHRIS*]	1914, <i>Ann. South African Mus.</i> 10: 245. (SA)
torrens	EUCOSMA	1927, <i>Exotic Microlepidoptera</i> , 3: 334. (BM)
torrescens	EPORGASTIS	1921, <i>Ann. Transvaal Mus.</i> 8: 82. (T)
torrescens	PETELIACMA*	1912, <i>Exotic Microlepidoptera</i> , 1: 12. (BM)
torrida	PHAEOSACES	1894, <i>Trans. Ent. Soc. London</i> , 1894: 20. (BM)
torridula	SIMAETHIS	1926, <i>Exotic Microlepidoptera</i> , 3: 304. (BM)
torridus	DEUTEROCOPUS	1913, <i>Exotic Microlepidoptera</i> , 1: 106.
torta	OROTHYNTIS	1922, <i>Exotic Microlepidoptera</i> , 2: 597. (BM)
torticornis	ARGYROPLOCE	1931, <i>Exotic Microlepidoptera</i> , 4: 137. (BM)
tortuosa	CHELARIA	1913, <i>Journ. Bombay Nat. Hist. Soc.</i> 22: 165. (BM)
tortuosa	EPICHORISTA	1912, <i>Exotic Microlepidoptera</i> , 1: 8. (T)
torva	BRACHMIA	1914, <i>Exotic Microlepidoptera</i> , 1: 278. (BM)
tothastis	ACROCLITA	1911, <i>Proc. Linnean Soc. N.S. Wales</i> , 36: 243.
toxastis	TIMYRA	1908, <i>Journ. Bombay Nat. Hist. Soc.</i> 18: 449. (BM)
toxochorda	PLATYPTILIA	1934, <i>Ann. Mag. Nat. Hist.</i> (10) 14: 402.
toxocosma	AGATHACTIS*	1929, <i>Exotic Microlepidoptera</i> , 3: 501. (BM)
toxogramma	ARGYROPLOCE	1925, <i>Exotic Microlepidoptera</i> , 3: 143.
toxolyca	CYMOTRICHA	1934, in Caradja and Meyrick, <i>Deuts. Ent. Zeit. Iris</i> , 48:

<b>toxomacha</b>	GRACILARIA	1883, <i>Proc. Linnean Soc. N.S. Wales</i> , 7: 197.
<b>toxophanes</b>	PSALTICA	1910, <i>Journ. Bombay Nat. Hist. Soc.</i> 20: 154. (BM)
<b>toxophila</b>	ORNEODES	1906, <i>Journ. Bombay Nat. Hist. Soc.</i> 17: 133.
<b>toxophragma</b>	NARYCIA	1937, <i>Exotic Microlepidoptera</i> , 5: 155.
<b>trabeata</b>	THUDACA	1893, <i>Proc. Linnean Soc. N.S. Wales</i> , 7: 578.
<b>trabeata</b>	TINAEGERIA	
	[PERCNARCHA*]	1909, <i>Trans. Ent. Soc. London</i> , 1909: 18.
<b>trachelista</b>	BLASTOBASIS	1921, <i>Ann. Transvaal Mus.</i> 8: 117. (T)
<b>trachyacma</b>	GLYPHIDOCERA	1931, <i>Journ. Linnean Soc. London</i> , 37: 281. (BM)
<b>trachyclina</b>	OPOGONA	1935, in Caradja and Meyrick, <i>Materialien zu einer Microlepidopteren Fauna der Chinesischen Provinzen Kiangsu, Chekiang und Hunan</i> , p. 92.
<b>trachycnemis</b>	COMPSOLECHIA	1922, <i>Trans. Ent. Soc. London</i> , 1922: 89. (BM)
<b>trachycosma</b>	GELECHIA	1923, <i>Exotic Microlepidoptera</i> , 3: 21. (BM)
<b>trachydelta</b>	HYPONOMEUTA	1931, <i>Exotic Microlepidoptera</i> , 4: 172. (BM)
<b>trachydesma</b>	ORNEODES	1929, <i>Exotic Microlepidoptera</i> , 3: 534.
<b>trachydyta</b>	CHELARIA	1920, <i>Exotic Microlepidoptera</i> , 2: 304. (BM)
<b>trachymorpha</b>	CHELARIA	1927, <i>Insects of Samoa</i> , 3, <i>Lepidoptera</i> , fasc. 2, p. 83. (BM)
<b>trachynota</b>	ACROCLITA	1926, <i>Sarawak Mus. Journ.</i> 3: 150. (BM)
<b>trachyphaea</b>	XYLESTHIA	1921, <i>Ann. Transvaal Mus.</i> 8: 131. (T)
<b>trachyphanes</b>	PROTOLECHIA	1904, <i>Proc. Linnean Soc. N.S. Wales</i> , 29: 343.
<b>trachyphloeus</b>	PTEROPHORUS	1926, <i>Exotic Microlepidoptera</i> , 3: 300.
<b>trachypsamma</b>	SCARDIA	1907, <i>Journ. Bombay Nat. Hist. Soc.</i> 17: 989.
<b>trachyptera</b>	ORNEODES	1906, <i>Journ. Bombay Nat. Hist. Soc.</i> 17: 134.
<b>trachyptila</b>	IMMA	1921, <i>Exotic Microlepidoptera</i> , 2: 480. (BM)
<b>trachyspila</b>	CHELARIA	1933, <i>Exotic Microlepidoptera</i> , 4: 354. (BM)
<b>trachyxyla</b>	TRICLONELLA	1920, <i>Exotic Microlepidoptera</i> , 2: 366. (BM)
<b>tractrix</b>	ANTAEOTRICHA	1925, <i>Exotic Microlepidoptera</i> , 3: 172. (BM)
<b>tragoditis</b>	CAPUA	1935, in Caradja and Meyrick, <i>Materialien zu einer Microlepidopteren Fauna der Chinesischen Provinzen Kiangsu, Chekiang und Hunan</i> , p. 47.
<b>tragoptila</b>	TINEA	1917, <i>Exotic Microlepidoptera</i> , 2: 78.
<b>tranquilla</b>	CRYPTOLECHIA	1927, <i>Exotic Microlepidoptera</i> , 3: 383. (T)
<b>tranquilla</b>	SPILONOTA	1911, <i>Proc. Linnean Soc. N.S. Wales</i> , 36: 233.
<b>transcissa</b>	COSMOPTERYX	1914, <i>Exotic Microlepidoptera</i> , 1: 203.
<b>transcripta</b>	BLASTOBASIS	1918, <i>Exotic Microlepidoptera</i> , 2: 158.
<b>transcutata</b>	CACOECIA	1935, <i>Exotic Microlepidoptera</i> , 4: 569.
<b>transecta</b>	ACROCERCOPS	1931, <i>Exotic Microlepidoptera</i> , 4: 169.
<b>transennata</b>	MICROCOLONA	1922, <i>Exotic Microlepidoptera</i> , 2: 575. (BM)
<b>transfilata</b>	ARISTOTELIA	1927, <i>Insects of Samoa</i> , 3, <i>Lepidoptera</i> , fasc. 2, p. 77.
<b>transfixa</b>	CATAMACTA	1924, <i>Trans. Proc. New Zealand Inst.</i> 55: 203.
<b>transformata</b>	METALLOCRATES*	1930, <i>Exotic Microlepidoptera</i> , 3: 579. (BM)
<b>transformis</b>	ARGYROPOLOCE	1921, <i>Ann. Transvaal Mus.</i> 8: 60. (T)
<b>transfossa</b>	CRYPTOLECHIA	1926, <i>Exotic Microlepidoptera</i> , 3: 318. (BM)
<b>transfuga</b>	CRYPTOLECHIA	1911, <i>Ann. Transvaal Mus.</i> 3: 74. (BM)
<b>transfumata</b>	EREUNETIS	1915, <i>Exotic Microlepidoptera</i> , 1: 366.
<b>transfusa</b>	EREUNETIS	1921, <i>Zool. Meded.</i> 6: 194. (L)
<b>transjecta</b>	IMMA	1936, <i>Exotic Microlepidoptera</i> , 4: 616. (BM)
<b>translineata</b>	SPATALISTIS	1921, <i>Zool. Meded.</i> 6: 151. (L)

translucens	TINEA	1917, <i>Exotic Microlepidoptera</i> , 2: 78.
translucida	CACOECEIA	1908, <i>Journ. Bombay Nat. Hist. Soc.</i> 18: 616. (BM)
transmutata	EUCOSMA	1931, <i>Exotic Microlepidoptera</i> , 4: 146.
transtrifera	CEROMITIA	1912, <i>Exotic Microlepidoptera</i> , 1: 29. (T)
transtrifera	POLYCHROSIS	1920, <i>Exotic Microlepidoptera</i> , 2: 346. (BM)
transvecta	STATHMOPODA	1927, <i>Exotic Microlepidoptera</i> , 3: 377.
transvola	BACTRA	1924, <i>Trans. Ent. Soc. London</i> , 1923: 546.
trapezantha	MONOPIS	1927, <i>Exotic Microlepidoptera</i> , 3: 321.
trapezias	COMPSOLECHIA	1922, <i>Trans. Ent. Soc. London</i> , 1922: 87. (BM)
trapeziodes	EULIA	1926, <i>Exotic Microlepidoptera</i> , 3: 253. (BM)
trapezitis	EUCOSMA	1912, <i>Ent. Mon. Mag.</i> 48: 34. (Sub.)
trapezoides	TINEA	1935, <i>Exotic Microlepidoptera</i> , 4: 579.
trapezopa	ACROLEPIA	1914, <i>Exotic Microlepidoptera</i> , 1: 208.
trasias	LASPEYRESIA	1928, <i>Exotic Microlepidoptera</i> , 3: 448. (BM)
traumatias	MYROPHILA	
	[XENORRHYTHMA*]	1923, <i>Exotic Microlepidoptera</i> , 2: 625. (BM)
trematias	ARISTOTELIA	1913, <i>Ann. Transvaal Mus.</i> 3: 282. (P)
tremefacta	COLEOPHORA	1921, <i>Exotic Microlepidoptera</i> , 2: 472.
tremula	EUCOSMA	1909, <i>Ann. Transvaal Mus.</i> 2: 6, pl. 3, fig. 1. (T)
trepida	EUCOSMA	1911, <i>Proc. Linnean Soc. N.S. Wales</i> , 36: 249.
trepida	NEPTICULA	1906, <i>Trans. R. Soc. S. Australia</i> , 30: 61.
trepidans	MELASINA	1920, <i>Voyage de Ch. Alluaud et R. Jeannel en Afrique Oriental, II, Microlepidoptera</i> , p. 112. (P)
triacma	IDIOGLOSSA	1913, <i>Exotic Microlepidoptera</i> , 1: 77.
triacmias	SIMAETHIS	1926, <i>Exotic Microlepidoptera</i> , 3: 304. (BM)
triacmopa	STENOMA	1931, <i>Exotic Microlepidoptera</i> , 4: 37. (V)
triacris	ACROCERCOPS	1908, <i>Journ. Bombay Nat. Hist. Soc.</i> 18: 818.
triactis	ACROCERCOPS	1930, <i>Trans. Ent. Soc. London</i> , 78: 319. (P)
triadelpa	CAPUA	1920, <i>Voyage de Ch. Alluaud et R. Jeannel en Afrique Oriental, II, Microlepidoptera</i> , p. 46. (P)
triadias	PTEROPHORUS	1908, <i>Trans. Ent. Soc. London</i> , 1908: 494.
triaenota	ANARSIA	1913, <i>Journ. Bombay Nat. Hist. Soc.</i> 22: 169. (BM)
triallactis	DEPRESSARIA	1935, <i>Exotic Microlepidoptera</i> , 4: 594. (BM)
triancycla	URODUS	1931, <i>Exotic Microlepidoptera</i> , 4: 89. (V)
triangulana	HOLOCOLA	1881, <i>Proc. Linnean Soc. N.S. Wales</i> , 6: 670.
triannulata	CHELARIA	1911, <i>Ann. Transvaal Mus.</i> 3: 69. (BM)
triannulatus	DEUTEROCOPUS	1913, <i>Exotic Microlepidoptera</i> , 1: 107.
triarcha	LITHOCOLLETIS	1908, <i>Journ. Bombay Nat. Hist. Soc.</i> 18: 811.
triardis	IMMA	1906, <i>Trans. Ent. Soc. London</i> , 1906: 174. (BM)
triargyra	TRICLONELLA	1920, <i>Exotic Microlepidoptera</i> , 2: 366. (BM)
triaxia	PHALANGITIS	1907, <i>Proc. Linnean Soc. N.S. Wales</i> , 32: 137.
triasis	PSEUDODOXIA	1910, <i>Journ. Bombay Nat. Hist. Soc.</i> 20: 151. (BM)
triatma	SCYTHRIS	1935, <i>Trans. roy. Soc. N.Z.</i> 65: 304.
triaula	APHTHONETUS	1935, <i>Proc. Hawaiian Ent. Soc.</i> 9: 63. (SP)
tribalanota	GELECHIA	1935, in Caradja and Meyrick, <i>Materialien zu einer Microlepidopteren Fauna der Chinesischen Provinzen Kiangsu, Chekiang und Hunan</i> , p. 67.
tribapta	HOMONA	1928, <i>Exotic Microlepidoptera</i> , 3: 455.
tribolana	DIPTERINA	1881, <i>Proc. Linnean Soc. N.S. Wales</i> , 6: 525.
tribolopa	HIEROMANTIS	1924, <i>Exotic Microlepidoptera</i> , 3: 66. (BM)

tribolopis	TELPHUSA	1927, <i>Exotic Microlepidoptera</i> , 3: 344.
tribomias	STENOMA	1915, <i>Exotic Microlepidoptera</i> , 1: 417. (BM)
tribonia	STENOPTILIA	1921, <i>Exotic Microlepidoptera</i> , 2: 423.
tribrachia	ENTHETICA	1923, <i>Exotic Microlepidoptera</i> , 3: 38. (BM)
tribrachynta	LABDIA	1928, <i>Exotic Microlepidoptera</i> , 3: 388.
tricalyx	ACROCERCOPS	1921, <i>Exotic Microlepidoptera</i> , 2: 465.
tricapna	PARACLADA*	1911, <i>Trans. Linnean Soc. London</i> , 14: 288.
tricapsis	STENOMA	1930, <i>Exotic Microlepidoptera</i> , 4: 26. (v)
tricarpa	DEMOBROTIS	1913, <i>Ann. Transvaal Mus.</i> 3: 331. (T)
tricasis	EUTORNA	1906, <i>Trans. R. Soc. S. Australia</i> , 30: 42.
tricausta	ACROLOPHUS	1913, <i>Trans. Ent. Soc. London</i> , 1913: 194. (BM)
tricausta	ORNEODES	1908, <i>Trans. Ent. Soc. London</i> , 1907: 506.
tricensa	EUPHILTRA	1918, <i>Exotic Microlepidoptera</i> , 2: 219.
tricensa	TORTRIX	1912, <i>Exotic Microlepidoptera</i> , 1: 6. (BM)
tricentra	LASPEYRESIA	1907, <i>Journ. Bombay Nat. Hist. Soc.</i> 17: 734. (BM)
tricentra	NEPTICULA	1889, <i>Trans. Proc. New Zealand Inst.</i> 21: 187.
tricentrotro	BATTARISTIS	1931, <i>Exotic Microlepidoptera</i> , 4: 64. (v)
tricerros	ACROCERCOPS	1926, <i>Ann. South African Mus.</i> 23: 340. (SA)
trichaeola	LABDIA	1933, <i>Exotic Microlepidoptera</i> , 4: 427.
trichalca	DECADARCHIS	1936, <i>Exotic Microlepidoptera</i> , 5: 58.
trichalina	PROTOLECHIA	1904, <i>Proc. Linnean Soc. N.S. Wales</i> , 29: 377.
tricharacta	STENOMA	1925, <i>Exotic Microlepidoptera</i> , 3: 199. (BM)
trichaspis	RECURVARIA	1918, <i>Exotic Microlepidoptera</i> , 2: 131. (BM)
trichinaspis	PHTHORIMAEA	1917, <i>Trans. Ent. Soc. London</i> , 1917: 41. (BM)
trichinota	IMMA	1906, <i>Trans. Ent. Soc. London</i> , 1906: 185. (BM)
trichoceros	OPOGONA	1930, <i>Exotic Microlepidoptera</i> , 4: 8.
trichocnemis	ACROCLITA	1914, <i>Exotic Microlepidoptera</i> , 1: 275.
trichocolpa	STENOMA	1915, <i>Exotic Microlepidoptera</i> , 1: 445. (BM)
trichocrossa	EUCOSMA	1916, <i>Exotic Microlepidoptera</i> , 1: 563. (BM)
trichocyma	BRACHMIA	1923, <i>Exotic Microlepidoptera</i> , 3: 47. (BM)
trichodeta	ANARSIA	1904, <i>Proc. Linnean Soc. N.S. Wales</i> , 29: 415.
trichodora	DECADARCHIS	1911, <i>Trans. Linnean Soc. London</i> , 14: 299.
trichodora	STATHMOPODA	1909, <i>Ann. Transvaal Mus.</i> 2: 21, pl. 7, fig. 1. (T)
trichodyta	MELASINA	1924, <i>Exotic Microlepidoptera</i> , 3: 77. (BM)
trichogramma	EXAULISTIS*	1911, <i>Ann. Transvaal Mus.</i> 3: 77. (T)
trichograpta	ARGYROPLOCE	1911, <i>Proc. Linnean Soc. N.S. Wales</i> , 36: 275.
trichoneura	STENOMA	1913, <i>Trans. Ent. Soc. London</i> , 1913: 189. (BM)
trichonota	ANTAETOTRICHA	1926, <i>Exotic Microlepidoptera</i> , 3: 235. (BM)
trichophysa	PARECTOPA	1915, <i>Trans. Ent. Soc. London</i> , 1915: 235.
trichopla	HOMALOXESTIS	1929, <i>Exotic Microlepidoptera</i> , 3: 518.
trichorda	STENOMA	1912, <i>Trans. Ent. Soc. London</i> , 1911: 713. (BM)
trichosema	PROTOLECHIA	1904, <i>Proc. Linnean Soc. N.S. Wales</i> , 29: 347.
trichosoma	ARGYROPLOCE	1914, <i>Supplementa Entomologica</i> , No. 3, p. 48. (D)
trichostola	GELECHIA	1923, <i>Exotic Microlepidoptera</i> 3: 22. (BM)
trichostrota	MNESIPYRGA*	1913, <i>Trans. Ent. Soc. London</i> , 1913: 171. (BM)
trichroa	ADOXOPHYES	1902, <i>Trans. Ent. Soc. London</i> , 1902: 578.
trichroa	HYPERCALLIA	1902, <i>Trans. R. Soc. S. Australia</i> , 26: 141.
trichroa	TIPHA	
	[HETERODELTIS*]	1906, <i>Journ. Bombay Nat. Hist. Soc.</i> 17: 142. (BM)
trichrysa	ULOCHORA	1920, <i>Exotic Microlepidoptera</i> , 2: 319. (BM)

- tricirra ACROCERCOPS 1935, *Exotic Microlepidoptera*, 4: 598.  
 tricolona VANICELA 1913, *Exotic Microlepidoptera*, 1: 81.  
 tricolorana HELICTOPHANES 1881, *Proc. Linnean Soc. N.S. Wales*, 6: 638.  
 tricornis ANARSIA 1913, *Journ. Bombay Nat. Hist. Soc.* 22: 168. (BM)  
 tricornata COESYRA 1920, *Exotic Microlepidoptera*, 2: 312.  
 tricosma CHELARIA 1933, *Exotic Microlepidoptera*, 4: 355. (BM)  
 tricrates NEMOTOIS 1922, *Exotic Microlepidoptera*, 2: 537.  
 tricrena CATORYCTIS 1890, *Trans. R. Soc. S. Australia*, 13: 44.  
 tricrocota IMMA 1935, *Exotic Microlepidoptera*, 4: 574. (BM)  
 tricuneatella GRACILARIA 1881, *Proc. Linnean Soc. N.S. Wales*, 5: 146.  
 tricryanitis SIMAETHIS 1925, *Treubia*, 6: 431.  
 tricycla DIOSCOSA 1909, *Ann. Transvaal Mus.* 2: 22, pl. 7, fig. 7. (T)  
 tricyma ACROCERCOPS 1908, *Journ. Bombay Nat. Hist. Soc.* 18: 819.  
 tridectis TINEA 1893, *Proc. Linnean Soc. N.S. Wales*, 7: 538.  
 tridelta PYROZELA 1907, *Journ. Bombay Nat. Hist. Soc.* 17: 747. (BM)  
 tridentifera MELASINA 1927, *Exotic Microlepidoptera*, 3: 328. (T)  
 tridesma ADELA 1912, in Wytsman, *Genera Insectorum*, fasc. 133, p. 10.  
 tridesma CERCONOTA\* 1915, *Exotic Microlepidoptera*, 1: 386. (BM)  
 tridora CUPHODES 1911, *Trans. Linnean Soc. London*, 14: 285.  
 tridryas STATHMOPODA 1934, *Exotic Microlepidoptera*, 4: 521.  
 trierica PSITTACASTIS\* 1909, *Trans. Ent. Soc. London*, 1909: 21. (BM)  
 trierodes TINEA 1911, *Journ. Bombay Nat. Hist. Soc.* 21: 117.  
 triexoda LACTURA 1924, *Exotic Microlepidoptera*, 3: 125.  
 trifera LECITHOCERA 1938, *Institut des Parcs Nationaux du Congo Belge*,  
 fasc. 14, p. 14, pl. 2, fig. 2.  
 trifida STATHMOPODA 1921, *Exotic Microlepidoptera*, 2: 462.  
 trifilata EPERMENIA 1932, *Exotic Microlepidoptera*, 4: 272.  
 triflua COLEOPHORA 1911, *Ann. Transvaal Mus.* 2: 235. (T)  
 triformis LABDIA 1927, *Insects of Samoa*, 3, *Lepidoptera*, fasc. 2, p. 89.  
 trifurcata MACHIMIA 1918, *Exotic Microlepidoptera*, 2: 215. (BM)  
 trigama CRYPTOLECHIA 1928, *Exotic Microlepidoptera*, 3: 476. (BM)  
 triglenopa CROCANTHES 1929, *Exotic Microlepidoptera*, 3: 520.  
 triglossa IULOTA 1904, *Proc. Linnean Soc. N.S. Wales*, 29: 284.  
 triglypta ANARSIA 1933, *Exotic Microlepidoptera*, 4: 354. (BM)  
 trigonaspis GLYPHIPTERYX 1907, *Proc. Linnean Soc. N.S. Wales*, 32: 131.  
 trigonias STYLOCEROS 1904, *Proc. Linnean Soc. N.S. Wales*, 29: 408.  
 trigonodes ANCYLOMETIS\* 1887, *Trans. Ent. Soc. London*, 1887: 277. (BM)  
 trigonometra STENOPTILIA 1931, *Journ. Linnean Soc. London*, 37: 277.  
 trigonomis OPOGONA 1907, *Journ. Bombay Nat. Hist. Soc.* 17: 986.  
 trigonopis TIRIZA 1907, *Journ. Bombay Nat. Hist. Soc.* 17: 737. (BM)  
 trigonoptila LASPEYRESIA 1921, *Ann. Transvaal Mus.* 8: 63. (T)  
 trigonospila MICROCOLONA 1897, *Proc. Linnean Soc. N.S. Wales*, 22: 376.  
 trigramma CALLIPRORA 1914, *Trans. Ent. Soc. London*, 1914: 243.  
 trigrapha ULODEMIS\* 1907, *Journ. Bombay Nat. Hist. Soc.* 17: 736. (BM)  
 trijuncta ORSODYTIS 1934, *Exotic Microlepidoptera*, 4: 513. (BM)  
 trilampas BRENTHIA 1918, *Exotic Microlepidoptera*, 2: 193. (BM)  
 trileucota EPERMENIA 1921, *Exotic Microlepidoptera*, 2: 464.  
 trilicella OCYSTOLA 1885, *Proc. Linnean Soc. N.S. Wales*, 9: 1081.  
 trilinguis TINEA 1920, *Ann. South African Mus.* 17: 302. (SA)  
 trilitha BRENTHIA 1908, *Proc. Linnean Soc. N.S. Wales*, 32: 108.

- trilithopa** EUCOSMA 1937, *in* Caradja and Meyrick, *Deuts. Ent. Zeit. Iris*, 51: 178. (BM)  
**triloba** STATHMOPODA 1913, *Exotic Microlepidoptera*, 1: 85.  
**trilobopa** EULIA 1926, *Exotic Microlepidoptera*, 3: 249. (BM)  
**trilopha** COSMOPTERYX 1922, *Exotic Microlepidoptera*, 2: 566. (BM)  
**triloxias** AEOLUSCELIS 1907, *Journ. Bombay Nat. Hist. Soc.* 17: 983.  
**trilychna** CHRYSOCLISTA 1928, *Exotic Microlepidoptera*, 3: 394.  
**trimachaera** BRENTHIA 1927, *Insects of Samoa*, 3, *Lepidoptera*, fasc. 2, p. 103.  
**trimelaena** ACROCLITA 1922, *Exotic Microlepidoptera*, 2: 521. (BM)  
**trimelanota** HYPOSMOCOMA 1935, *Proc. Hawaiian Ent. Soc.* 9: 66. (SP)  
**trimeris** BATRACHEDRA 1897, *Proc. Linnean Soc. N.S. Wales*, 22: 309.  
**trimetalla** ACROCERCOPS 1915, *Trans. Ent. Soc. London*, 1915: 226.  
**trimetra** CHIONOGENES\* 1913, *Exotic Microlepidoptera*, 1: 144.  
**trimetropa** METACHANDA 1937, *Exotic Microlepidoptera*, 5: 145. (T)  
**trimetropis** PROTOLECHIA 1922, *Arkiv för Zool.* vol. 14, part 15, p. 5.  
**trimitra** STAGMATOPHORA 1913, *Ann. Transvaal Mus.* 3: 308. (T)  
**trimolybda** ANACAMPSIS 1914, *Trans. Ent. Soc. London*, 1914: 258. (BM)  
**trimolybdias** STATHMOPODA 1926, *Trans. New Zealand Inst.* 56: 416.  
**trimorpha** MACROBATHRA 1889, *Proc. Linnean Soc. N.S. Wales*, (Ser. 2) 3: 1675.  
**trinephela** TELPHUSA 1929, *Exotic Microlepidoptera*, 3: 487. (T)  
**trinovata** AULACOMIMA\* 1904, *Proc. Linnean Soc. N.S. Wales*, 29: 395.  
**trinotata** STRYPHONOCOPA\* 1920, *Exotic Microlepidoptera*, 2: 307. (BM)  
**trinummulata** SCYTHRIS 1922, *Exotic Microlepidoptera*, 2: 554. (BM)  
**triochrias** SCYTHRIS 1916, *Exotic Microlepidoptera*, 2: 15. (BM)  
**triophthalma** LECITHOCERA 1910, *Rec. Indian Mus.* 5: 220. (K)  
**triortha** PHYLLOCNISTIS 1906, *Trans. R. Soc. S. Australia*, 30: 63.  
**triorthias** CHELARIA 1935, *Exotic Microlepidoptera*, 4: 589. (BM)  
**triorthota** EPICHORISTA 1927, *Trans. Proc. New Zealand Inst.* 57: 698.  
**tripedila** GLYPHIPTERYX 1912, *Exotic Microlepidoptera*, 1: 58. (BM)  
**tripetala** MONOPIS 1905, *Journ. Bombay Nat. Hist. Soc.* 16: 618.  
**triphona** THYRSOSTOMA 1927, *Insects of Samoa*, 3, *Lepidoptera*, fasc. 2, p. 79. (BM)  
**triphracta** ECHINOPHRICTIS\* 1922, *Exotic Microlepidoptera*, 2: 588.  
**triphracta** PLATYPTILA 1932, *Exotic Microlepidoptera*, 4: 334.  
**triplaca** ACROCERCOPS 1908, *Journ. Bombay Nat. Hist. Soc.* 18: 817.  
**triplaca** PELTOSARIS\* 1902, *Trans. R. Soc. S. Australia*, 26: 141.  
**triplacodes** DOLIOTECHNA 1920, *Exotic Microlepidoptera*, 2: 381. (BM)  
**triplacomis** LITHOCOLLETIS 1936, *Exotic Microlepidoptera*, 5: 32.  
**triplacopa** MONOPIS 1932, *Trans. Ent. Soc. London*, 80: 120.  
**triplacopis** GELECHIA 1912, *Ann. South African Mus.* 10: 61. (SA)  
**triplaneta** LIMNOECIA 1921, *Exotic Microlepidoptera*, 2: 453.  
**triplanetis** PROTEROCOSMA\* 1886, *Trans. Ent. Soc. London*, 1886: 293.  
**triplatynta** EUPLOCAMUS 1934, *in* Caradja and Meyrick, *Deuts. Ent. Zeit. Iris*, 48: 42.  
**triplecta** PACHYRHABDA 1913, *Ann. Transvaal Mus.* 3: 310. (T)  
**triplectis** PHILOBOTA 1913, *Exotic Microlepidoptera*, 1: 123.  
**triplectra** STENOMA 1915, *Exotic Microlepidoptera*, 1: 423. (BM)  
**tripleura** XYSTOCEROS\* 1914, *Exotic Microlepidoptera*, 1: 253. (BM)  
**triplex** LITHOCOLLETIS 1914, *Journ. Bombay Nat. Hist. Soc.* 23: 118.  
**triplicata** ARGYRESTHIA 1914, *Lepidopterorum Catalogus*, pars 19, p. 4. (Sub.)  
**triplintha** APHANOXENA 1916, *Exotic Microlepidoptera*, 1: 490. (BM)

- triploca** PHYLLOCNISTIS 1928, *Exotic Microlepidoptera*, 3: 406.  
**tripoda** AEOLOSCELIS 1913, *Ann. Transvaal Mus.* 3: 311. (T)  
**tripolis** ACROCERCOPS 1921, *Zool. Meded.* 6: 190. (L)  
**tripselia** GLYPHIPTERYX 1907, *Proc. Linnean Soc. N.S. Wales*, 32: 129.  
**triptila** HYPOSMOCOMA 1915, *Exotic Microlepidoptera*, 1: 340. (BM)  
**triptycha** COESYRA 1884, *Proc. Linnean Soc. N.S. Wales*, 9: 771.  
**tripudians** CHOROPLECA 1924, *Exotic Microlepidoptera*, 3: 65.  
**tripunctella** DOLEROMIMA 1902, [Meyr. nec Walk.] *Trans. R. Soc. S. Australia*, 26: 159.  
**trirecta** STENOMA 1931, *Exotic Microlepidoptera*, 4: 38. (BM)  
**triscalma** ACROCERCOPS 1916, *Exotic Microlepidoptera*, 2: 1.  
**triscelis** GELECHIA 1917, *Ann. South African Mus.* 17: 3. (SA)  
**triscia** MELASINA 1914, *Exotic Microlepidoptera*, 1: 212.  
**trisecta** ZARATHA 1915, *Exotic Microlepidoptera*, 1: 335.  
**triselena** GLYPHIPTERYX 1881, *Proc. Linnean Soc. N.S. Wales*, 5: 234.  
**triselena** STATHMOPODA 1897, *Proc. Linnean Soc. N.S. Wales*, 22: 318.  
**trisema** LIMNOECIA 1897, *Proc. Linnean Soc. N.S. Wales*, 22: 361.  
**trisemanta** METACHANDA 1930, *Trans. Ent. Soc. London*, 78: 316. (P)  
**trisigillata** ACROCERCOPS 1921, *Exotic Microlepidoptera*, 2: 470.  
**trisignis** GELECHIA 1908, *Proc. Zool. Soc. London*, p. 725.  
**trisinuata** ANTAEOTRICHA 1930, *Exotic Microlepidoptera*, 4: 21. (BM)  
**trispheera** HELIOZELA 1897, *Proc. Linnean Soc. N.S. Wales*, 22: 405.  
**trissobathra** DOLIOTECHNA 1920, *Exotic Microlepidoptera*, 2: 380. (BM)  
**trissochroa** GRACILARIA 1931, *Exotic Microlepidoptera*, 4: 48.  
**trissodelta** LIMNOECIA 1922, *Exotic Microlepidoptera*, 2: 573.  
**trissodesma** PTILOCHARES\* 1887, *Proc. Linnean Soc. N.S. Wales*, (Ser. 2) 1: 1047.  
**trissophricta** EULIA 1932, *Exotic Microlepidoptera*, 4: 259. (V)  
**trissoptila** ACROCERCOPS 1921, *Exotic Microlepidoptera*, 2: 417.  
**trissorrhiza** STATHMOPODA 1939, *Trans. R. Ent. Soc. London*, 89: 58.  
**trissostacta** OPOGONA 1934, *Pacific Ent. Surv. Publ.* 7, art. 28, p. 354. (BB)  
**trissoxantha** STROBISIA [CATOPTRISTIS\*] 1922, *Trans. Ent. Soc. London*, 1922: 100. (BM)  
**tristephana** EUPSELIA 1915, *Exotic Microlepidoptera*, 1: 306.  
**tristicta** BATRACHEDRA 1902, *Trans. Ent. Soc. London*, 1902: 579.  
**tristicta** LOZOSTOMA 1897, *Proc. Linnean Soc. N.S. Wales*, 22: 419.  
**tristriata** EULIA 1931, *Exotic Microlepidoptera*, 4: 151. (V)  
**tristrigata** PHTHORIMAEA 1938, *Institut des Parcs Nationaux du Congo Belge*, fasc. 14, p. 12.  
**trisulca** HARMOLOGA [GELOPHAULA\*] 1916, *Trans. Proc. New Zealand Inst.* 48: 414.  
**trita** TINEA 1925, *Treubia*, 6: 433.  
**trithalama** MOMPHA 1922, *Exotic Microlepidoptera*, 2: 578. (BM)  
**trithrona** EUPSELIA 1906, *Trans. R. Soc. S. Australia*, 30: 39.  
**trithyra** ARGYROPOLOCE 1921, *Ann. Transvaal Mus.* 8: 61. (T)  
**trithyra** MACROBATHRA 1886, *Proc. Linnean Soc. N.S. Wales*, 10: 808.  
**trithyris** AEGERIA 1926, *Exotic Microlepidoptera*, 3: 266. (BM)  
**tritochlora** HARMOLOGA 1912, *Trans. Proc. New Zealand Inst.* 44: 120.  
**tritocosma** HOPLOPHANES\* 1897, *Proc. Linnean Soc. N.S. Wales*, 22: 411.  
**tritogramma** ANTAEOTRICHA 1925, *Exotic Microlepidoptera*, 3: 176. (BM)  
**tritorrhecta** LITHOCOLLETIS 1935, *Exotic Microlepidoptera*, 4: 596.



- tritoxantha EOCHROIS 1886, *Proc. Linnean Soc. N.S. Wales*, 10: 828.  
 triturationa FRISILIA 1914, *Exotic Microlepidoptera*, 1: 277. (BM)  
 tritypa STENOMA 1909, *Trans. Ent. Soc. London*, 1909: 32. (BM)  
 triumphalis IDIOGLOSSA 1918, *Ann. Transvaal Mus.* 6: 56. (T)  
 trivallata ANTAEOTRICHA 1934, *Exotic Microlepidoptera*, 4: 465. (V)  
 trivia PHILOBOTA 1915, *Exotic Microlepidoptera*, 1: 303.  
 trivia TORTRIX 1913, *Ent. Mitteil.* 2: 297. (D)  
 trivialis BORKHAUSENIA 1914, *Exotic Microlepidoptera*, 1: 172.  
 trivialis PTISANORA\* 1913, *Ann. Transvaal Mus.* 3: 334. (T)  
 trivincta PYRODERCES 1897, *Proc. Linnean Soc. N.S. Wales*, 22: 353.  
 trixantha METACHANDA 1911, *Trans. Linnean Soc. London*, 14: 276. (BM)  
 trixiphias ARGYROPHLOCE 1939, *Trans. R. Ent. Soc. London*, 89: 51. (C)  
 trixysta OINOPHILA 1910, *Trans. Ent. Soc. London*, 1910: 376.  
 trizeucta PTILOGENES 1930, *Ann. Naturhist. Mus. Wien*, 44: 258. (V)  
 trizona PSELIASTIS\* 1897, *Proc. Linnean Soc. N.S. Wales*, 22: 407.  
 trizyga PHLOEOPOLA 1914, *Exotic Microlepidoptera*, 1: 169.  
 trochaea TINEA 1911, *Trans. Linnean Soc. London*, 14: 304.  
 trochala PROCOMETIS 1908, *Journ. Bombay Nat. Hist. Soc.* 18: 635. (BM)  
 trochaula ARGYRESTHIA 1938, in Caradja and Meyrick, *Deuts. Ent. Zeit. Iris*, 52:  
 22. (BM)  
 trochias PROTOLECHIA 1921, *Exotic Microlepidoptera*, 2: 428.  
 trochilodes PERONEA 1912, *Trans. Ent. Soc. London*, 1911: 687. (BM)  
 trochistis STENOMA 1916, *Exotic Microlepidoptera*, 1: 518. (BM)  
 trochoscia ANTAEOTRICHA 1915, *Exotic Microlepidoptera*, 1: 396. (BM)  
 trochosticha PHRIXOSCELES\* 1908, *Journ. Bombay Nat. Hist. Soc.* 18: 815.  
 troctis PIGRITIA 1922, *Exotic Microlepidoptera*, 2: 538. (BM)  
 trogalia SIMAETHIS 1912, *Exotic Microlepidoptera*, 1: 43. (BM)  
 tromerodes CRYPTSITHYRIS 1921, *Zool. Meded.* 6: 198. (L)  
 tropaea POLYHYMNO 1908, *Proc. Zool. Soc. London*, p. 728.  
 tropaea SYNTOMACTIS 1897, *Proc. Linnean Soc. N.S. Wales*, 22: 389.  
 trophias AMYDRIA 1908, *Proc. Zool. Soc. London*, p. 753.  
 trophiodes EUCOSMA 1908, *Journ. Bombay Nat. Hist. Soc.* 18: 613. (BM)  
 trophis OPOGONA 1913, *Ann. Transvaal Mus.* 3: 330. (T)  
 tropica EULECHRIA 1888, *Proc. Linnean Soc. N.S. Wales*, (Ser. 2) 2: 955.  
 truculenta BACTRA 1909, *Journ. Bombay Nat. Hist. Soc.* 19: 586. (BM)  
 truculenta MACHAEROPTERIS 1916, *Exotic Microlepidoptera*, 1: 614.  
 trunca MACHIMIA 1930, *Ann. Naturhist. Mus. Wien*, 44: 232. (V)  
 truncatula AGRIOPHARA 1913, *Trans. Ent. Soc. London*, 46: 185. (BM)  
 trychota BRACHYACMA 1929, *Exotic Microlepidoptera*, 3: 510. (BM)  
 trygaula MACHIMIA 1912, *Trans. Ent. Soc. London*, 1911: 699. (BM)  
 trygodana TORTRIX 1881, *Proc. Linnean Soc. N.S. Wales*, 6: 515.  
 trymalopa STENOMA 1925, *Exotic Microlepidoptera*, 3: 211. (BM)  
 tryphera TINEA 1893, *Proc. Linnean Soc. N.S. Wales*, 7: 541.  
 trypherantis ANTISPILA 1916, *Exotic Microlepidoptera*, 2: 8.  
 trypheropa PISISTRATA\* 1924, *Exotic Microlepidoptera*, 3: 81. (BM)  
 tryphoxantha EPIPHRACTIS 1930, *Trans. Ent. Soc. London*, 78: 318. (P)  
 tuberculata LICHENLAULA 1890, *Trans. R. Soc. S. Australia*, 13: 50.  
 tubicen PHANERODOXA\* 1921, *Exotic Microlepidoptera*, 2: 393. (BM)  
 tubigera CRATINITIS\* 1935, *Exotic Microlepidoptera*, 4: 561. (BM)  
 tugurialis TINEA 1932, *Exotic Microlepidoptera*, 4: 326.

tumens	STENOMA	1916, <i>Exotic Microlepidoptera</i> , 1: 511. (BM)
tumescens	CTENOCOMPA	1935, in Caradja and Meyrick, <i>Materialien zu einer Microlepidopteren Fauna der Chinesischen Provinzen Kiangsu, Chekiang und Hunan</i> , p. 93. (BM)
tumida	PACHYRHABDA	1913, <i>Exotic Microlepidoptera</i> , 1: 94.
tumida	ANCYLIS	1912, <i>Exotic Microlepidoptera</i> , 1: 30. (BM)
tumulata	CYDIA	1908, <i>Proc. Zool. Soc. London</i> , p. 720. (BM)
tumulata	STENOMA	1916, <i>Exotic Microlepidoptera</i> , 1: 538. (BM)
tumulifera	MICROCOLONA	1921, <i>Zool. Meded.</i> 6: 169. (L)
tumultuosa	PHALANGITIS	1907, <i>Proc. Linnean Soc. N.S. Wales</i> , 32: 137.
tunicata	MACHAEROCRATES*	1931, <i>Exotic Microlepidoptera</i> , 4: 176. (V)
turbata	MACHAEROPTERIS	1922, <i>Exotic Microlepidoptera</i> , 2: 600.
turbida	EPIMACTIS	1914, <i>Journ. Bombay Nat. Hist. Soc.</i> 22: 779. (BM)
turbinalis	TRICLONELLA	1933, <i>Exotic Microlepidoptera</i> , 4: 366. (BM)
turbinaris	CLYSIA	1928, <i>Exotic Microlepidoptera</i> , 3: 435. (BM)
turbinata	HOMALOXESTIS	1910, <i>Journ. Bombay Nat. Hist. Soc.</i> 20: 442. (BM)
turbinea	PERIACMA	1916, <i>Exotic Microlepidoptera</i> , 1: 554. (BM)
turbinea	PERIACMA	1918, <i>Exotic Microlepidoptera</i> , 2: 221.
turbulenta	PERIACMA	1910, <i>Journ. Bombay Nat. Hist. Soc.</i> 20: 158. (BM)
turgida	TRICHOTAPHE	1918, <i>Ann. Transvaal Mus.</i> 6: 24. (T)
turifera	LASPEYRESIA	1912, <i>Journ. Bombay Nat. Hist. Soc.</i> 21: 876. (BM)
turilega	SIMAETHIS	1924, <i>Trans. Ent. Soc. London</i> , 1923: 554. (BM)
turmaria	ARGYROPLOCE	1931, <i>Exotic Microlepidoptera</i> , 4: 131.
turrigera	STILBOSIS	1921, <i>Exotic Microlepidoptera</i> , 2: 414.
turrita	TRICHOTAPHE	1914, <i>Trans. Ent. Soc. London</i> , 1914: 279. (BM)
tylephora	THIOTRICHA	1935, in Caradja and Meyrick, <i>Materialien zu einer Microlepidopteren Fauna der Chinesischen Provinzen Kiangsu, Chekiang und Hunan</i> , p. 68. (BM)
tylobathra	LECITHOCERA	1931, in Caradja, <i>Bull. Sect. sci. Acad. roum.</i> 14: 69. (BM)
tylodes	TINEA	1919, <i>Exotic Microlepidoptera</i> , 2: 247. (BM)
tylogramma	ENDOPHTHORA	1924, <i>Trans. Proc. New Zealand Inst.</i> 55: 206.
tylonota	CAPUA	1926, <i>Exotic Microlepidoptera</i> , 3: 247. (BM)
tylota	MELASINA	1916, <i>Exotic Microlepidoptera</i> , 1: 613.
tympanias	HERMOGENES	1908, <i>Journ. Bombay Nat. Hist. Soc.</i> 18: 628. (BM)
tympanista	ORTHIOSTOLA	1928, <i>Exotic Microlepidoptera</i> , 3: 479. (BM)
typhicola	SCIEROPEPLA*	1886, <i>Trans. Proc. New Zealand Inst.</i> 18: 165.
typhlodes	HEMIMENE	1931, <i>Exotic Microlepidoptera</i> , 4: 142.
typhlopa	MONOPIS	1925, <i>Rec. Cant. Mus.</i> 2: 274.
typhlopis	BRACHMIA	1911, <i>Journ. Bombay Nat. Hist. Soc.</i> 20: 715. (BM)
typhodes	MYRMECOZELA	1917, <i>Exotic Microlepidoptera</i> , 2: 88.
typhonica	ERETMOCERA	1917, <i>Exotic Microlepidoptera</i> , 2: 64.
typicantha	EULECHRIA	1918, <i>Exotic Microlepidoptera</i> , 2: 214.
typicodes	EUCOSMA	1912, <i>Ent. Mon. Mag.</i> 48: 35. (Sub.)
typota	ODITES	1915, <i>Exotic Microlepidoptera</i> , 1: 379.
tyranna	OCYSTOLA	1885, <i>Proc. Linnean Soc. N.S. Wales</i> , 9: 1068.
tyrannica	CHRYSORYCTIS	1893, <i>Proc. Linnean Soc. N.S. Wales</i> , 7: 549.
tyranthes	ETHMIA	1934, <i>Exotic Microlepidoptera</i> , 4: 459. (C)
tyrastis	PRAYS	1907, <i>Proc. Linnean Soc. N.S. Wales</i> , 32: 75.
tyreuta	SCLEROPHRICTA*	1918, <i>Ann. Transvaal Mus.</i> 6: 46. (T)

tyriancha	PARECTOPA	1920, <i>Exotic Microlepidoptera</i> , 2: 296. (BM)
tyriarcha	LIMNOECIA	1919, <i>Exotic Microlepidoptera</i> , 2: 234.
tyriochalca	AMPHITHERA	1930, <i>Exotic Microlepidoptera</i> , 3: 587.
tyriochrysa	NEMOTOIS	1935, in Caradja and Meyrick, <i>Materialien zu einer Microlepidopteren Fauna der Chinesischen Provinzen Kiangsu, Chekiang und Hunan</i> , p. 94.
tyriocoma	ORPHANOCLERA*	1925, <i>Treubia</i> , 6: 430.
tyriopla	HIEROXESTIS	1927, <i>Insects of Samoa</i> , 3, <i>Lepidoptera</i> , fasc. 2, p. 110.
tyrobathra	LEPIDOSCIA	1893, <i>Proc. Linnean Soc. N.S. Wales</i> , 7: 511.
tyrochlora	CEROMITIA	1908, <i>Proc. Zool. Soc. London</i> , p. 756.
tyrochyta	CRYPTOLECHIA	1910, <i>Journ. Bombay Nat. Hist. Soc.</i> 20: 164. (BM)
tyrocnista	IMMA	1906, <i>Trans. Ent. Soc. London</i> , 1906: 199. (BM)
tyrocnistis	TISCHERIA	1934, <i>Exotic Microlepidoptera</i> , 4: 461.
tyrocopa	THRASYDOXA*	1912, <i>Exotic Microlepidoptera</i> , 1: 60.
tyrocrossa	STENOMA	1925, <i>Exotic Microlepidoptera</i> , 3: 183. (BM)
tyrodes	HYPONOMEUTA	1913, <i>Exotic Microlepidoptera</i> , 1: 138. (BM)
tyrophanes	MELASINA	1917, <i>Ann. Natal Mus.</i> 3: 616. (T)
tyrophthora	SPATALISTIS	1912, <i>Exotic Microlepidoptera</i> , 1: 15. (BM)
tyropiesta	STENOPTILIA	1932, <i>Trans. Ent. Soc. London</i> , 80: 109.
tyropis	BORKHAUSENIA	1935, <i>Exotic Microlepidoptera</i> , 4: 566.
tyroplaca	IMMA	1925, <i>Exotic Microlepidoptera</i> , 3: 134. (BM)
tyrota	TRICHOCIRCA*	1920, <i>Voyage de Ch. Alluaud et R. Jeannel en Afrique Oriental, II, Microlepidoptera</i> , p. 86. (P)
tyrotoma	LIMNOECIA	1938, <i>Trans. R. Ent. Soc. London</i> , 87: 520.
tyroxantha	PHILOBOTA	1884, <i>Proc. Linnean Soc. N.S. Wales</i> , 8: 497.
tyroxesta	STENOMA	1925, <i>Exotic Microlepidoptera</i> , 3: 213. (BM)
uberana	HELICTOPHANES*	1881, <i>Proc. Linnean Soc. N.S. Wales</i> , 6: 639.
uberrima	HYPERCALLIA	1914, <i>Exotic Microlepidoptera</i> , 1: 190. (BM)
ulmicola	PERONEA	1930, <i>Exotic Microlepidoptera</i> , 3: 612. (BM)
ulocoma	SCALIDEUTIS	1918, <i>Exotic Microlepidoptera</i> , 2: 220. (BM)
ulosema	STENOMA	1930, <i>Exotic Microlepidoptera</i> , 3: 559.
ultrix	PROTEOPTERYX	1912, <i>Ent. Mon. Mag.</i> 48: 34. (Sub.)
umbellifera	EULIA	1926, <i>Exotic Microlepidoptera</i> , 3: 254. (BM)
umbraculata	EUXANTHIS	1918, <i>Ann. Transvaal Mus.</i> 6: 8. (BM)
umbratilis	TORTRIX	1922, <i>Exotic Microlepidoptera</i> , 2: 496.
umbrigerana	TRICLONELLA	1929, <i>Trans. Ent. Soc. London</i> , 76: 512.
umbrinervis	STENOMA	1930, <i>Ann. Naturhist. Mus. Wien</i> , 44: 241. (V)
umbrosa	EULECHRIA	1914, <i>Exotic Microlepidoptera</i> , 1: 167. (MA)
umbrosa	MERITASTIS*	1910, <i>Proc. Linnean Soc. N.S. Wales</i> , 35: 255. (MA)
uncta	GLYPHIPTERYX	1913, <i>Exotic Microlepidoptera</i> , 1: 101. (BM)
uncticoma	STENOMA	1916, <i>Exotic Microlepidoptera</i> , 1: 528. (BM)
undictoria	PACHYRHABDA	1912, <i>Ann. Transvaal Mus.</i> 3: 71. (T)
undifraga	ACROCERCOPS	1931, <i>Exotic Microlepidoptera</i> , 4: 47.
undina	APATETRIS	1921, <i>Ann. Transvaal Mus.</i> 8: 64. (T)
undulata	MELASINA	1911, <i>Ann. Transvaal Mus.</i> 2: 239.
unguentaria	HELIOCAUSTA	1921, <i>Exotic Microlepidoptera</i> , 2: 386.
unguentata	STENOMA	1930, <i>Ann. Naturhist. Mus. Wien</i> , 44: 250. (V)
unguifera	GLYPHIPTERYX	1922, <i>Exotic Microlepidoptera</i> , 2: 489. (BM)

- ungulata** ORTHENCHES 1913, *Exotic Microlepidoptera*, 1: 149.  
**ungulifera** PTILOGENES 1929, *Trans. Ent. Soc. London*, 76: 517. (BM)  
**uniformis** OECOPHORA [GUESTIA\*] 1886, *Proc. Linnean Soc. N.S. Wales*, 10: 781.  
**unilorata** HYPERCALLIA 1933, *Exotic Microlepidoptera*, 4: 368. (BM)  
**unisecta** STENOMA 1930, *Exotic Microlepidoptera*, 4: 26. (V)  
**unisignis** STENOMA 1932, *Exotic Microlepidoptera*, 4: 296. (V)  
**univoca** BUCCULATRIX 1918, *Exotic Microlepidoptera*, 2: 185.  
**uranarcha** MACARANGELA 1893, *Proc. Linnean Soc. N.S. Wales*, 7: 588.  
**uranatma** LASPEYRESIA 1936, *Exotic Microlepidoptera*, 4: 615. (BM)  
**uranauges** AEGERIA 1926, *Exotic Microlepidoptera*, 3: 266.  
**uranaula** MAGOSTOLIS\* 1887, *Proc. Linnean Soc. N.S. Wales*, (Ser. 2) 1: 1040.  
**urania** CHRYSOCENTRIS 1920, *Ann. South African Mus.* 17: 297. (SA)  
**uraninas** AETHERASTIS\* 1909, *Journ. Bombay Nat. Hist. Soc.* 19: 422. (BM)  
**uranitis** IMMA 1910, *Trans. Ent. Soc. London*, 1910: 465. (BM)  
**uranopa** IRIANASSA 1927, *Insects of Samoa*, 3, *Lepidoptera*, fasc. 2, p. 101.  
**uranophanes** STENOMA 1931, *Exotic Microlepidoptera*, 4: 41. (BM)  
**uranopis** ZALITHIA\* 1894, *Trans. Ent. Soc. London*, p. 18. (BM)  
**uranopla** IDIOPOGON\* 1934, *Exotic Microlepidoptera*, 4: 456.  
**urbantha** STAGMATOPHORA 1914, *Supplementa Entomologica*, No. 3, p. 53. (D)  
**urbana** ACROCERCOPS 1908, *Journ. Bombay Nat. Hist. Soc.* 18: 816.  
**urbica** NEPTICULA 1913, *Ann. Transvaal Mus.* 3: 326. (T)  
**urnigera** EUCOSMA 1937, *Exotic Microlepidoptera*, 5: 158.  
**urosema** PHTHORIMAEA 1917, *Trans. Ent. Soc. London*, p. 43. (BM)  
**ursina** CACOECIA 1910, *Proc. Linnean Soc. N.S. Wales*, 35: 217.  
**ursinella** ARCTOCOMA\* 1881, *Proc. Linnean Soc. N.S. Wales*, 5: 171.  
**ursula** METACHORISTA\* 1938, *Trans. R. Ent. Soc. London*, 87: 510. (BM)  
**usitata** DEPRESSARIA 1883, [Meyr. nec Butl.] *Ent. Mon. Mag.* 20: 33. (Sub.)  
**uvida** OPOSTEGA 1915, *Exotic Microlepidoptera*, 1: 352.  
**vacans** STENOMA 1916, *Exotic Microlepidoptera*, 1: 519. (BM)  
**vacata** ANTAEOTRICHA 1925, *Exotic Microlepidoptera*, 3: 170. (BM)  
**vacuefacta** CRYPTOPHASA 1925, *Exotic Microlepidoptera*, 3: 148.  
**vadata** ASCALENIA 1922, *Exotic Microlepidoptera*, 2: 580. (BM)  
**vadosa** PARALECTA 1925, *Exotic Microlepidoptera*, 3: 153.  
**vafra** CTENOCOMPA 1921, *Ann. Transvaal Mus.* 8: 134. (T)  
**vagata** LOCHEUTIS 1916, *Trans. Proc. New Zealand Inst.* 48: 416.  
**vagula** ASYNDETAULA\* 1919, *Exotic Microlepidoptera*, 2: 262.  
**valida** SYNTOMACTIS 1919, *Exotic Microlepidoptera*, 2: 286. (BM)  
**vallaris** LYONETIA 1915, *Trans. Ent. Soc. London*, 1915: 243.  
**vallata** NOTODRYAS 1897, *Proc. Linnean Soc. N.S. Wales*, 22: 428.  
**vallicola** ARISTOTELIA 1925, in Wytsman, *Genera Insectorum*, fasc. 184, p. 44. (Sub.)  
**vallifera** CRYPTOLECHIA 1914, *Exotic Microlepidoptera*, 1: 226. (BM)  
**vallifica** HOMONA 1935, in Caradja and Meyrick, *Materialien zu einer Microlepidopteren Fauna der Chinesischen Provinzen Kiangsu, Chekiang und Hunan*, p. 49.  
**valligera** ASYMPHORODES\* 1929, *Trans. Ent. Soc. London*, 76: 498.

<b>vanescens</b>	HAPLODYTA	1915, <i>Exotic Microlepidoptera</i> , 1: 301.
<b>vannifera</b>	NEPTICULA	1914, <i>Ann. Transvaal Mus.</i> 4: 203.
<b>vannifera</b>	STENOMA	1915, <i>Exotic Microlepidoptera</i> , 1: 416. (BM)
<b>vanula</b>	ACROCERCOPS	1912, in Wytsman, <i>Genera Insectorum</i> , fasc. 128, p. 17.
<b>vaporalis</b>	DALACA	1921, <i>Ann. Transvaal Mus.</i> 8: 142. (T)
<b>vaporata</b>	EULECHRIA	1914, <i>Exotic Microlepidoptera</i> , 1: 240. (BM)
<b>variana</b>	STEGASTA*	1904, <i>Proc. Linnean Soc. N.S. Wales</i> , 29: 314.
<b>variata</b>	GLYPHIPTERYX	1913, <i>Exotic Microlepidoptera</i> , 1: 104. (BM)
<b>varicosa</b>	MELASINA	1920, <i>Voyage de Ch. Alluaud et R. Jeannel en Afrique Oriental, II, Microlepidoptera</i> , p. III. (P)
<b>variegata</b>	EULECHRIA	1883, <i>Proc. Linnean Soc. N.S. Wales</i> , 7: 528.
<b>variegatus</b>	OXYPTILUS	1920, <i>Ann. South African Mus.</i> 17: 274. (SA)
<b>varius</b>	TRICHOPTILUS	1909, <i>Ann. Transvaal Mus.</i> 2: 2, pl. 1, fig. 2. (T)
<b>vasculigera</b>	ENDOTHENIA	1938, <i>Institut des Parcs Nationaux du Congo Belge</i> , fasc. 14, p. 9, pl. 1, fig. 7.
<b>vasifera</b>	STENOMA	1925, <i>Exotic Microlepidoptera</i> , 3: 204. (BM)
<b>vastata</b>	ELACHISTA	1932, <i>Exotic Microlepidoptera</i> , 4: 217.
<b>vates</b>	THAMBOTRICHIA*	1924, <i>Trans. Proc. New Zealand Inst.</i> 55: 205.
<b>vaticina</b>	IMMA	1912, <i>Exotic Microlepidoptera</i> , 1: 39. (BM)
<b>vecors</b>	BRACHMIA	1918, <i>Exotic Microlepidoptera</i> , 2: 112. (BM)
<b>vectoria</b>	ANARSIA	1918, <i>Ann. Transvaal Mus.</i> 6: 21. (T)
<b>vectigalis</b>	CYANARMOSTIS*	1927, <i>Exotic Microlepidoptera</i> , 3: 380. (BM)
<b>vegrandis</b>	COESYRA	1884, <i>Proc. Linnean Soc. N.S. Wales</i> , 9: 790.
<b>velata</b>	EULECHRIA	1914, <i>Exotic Microlepidoptera</i> , 1: 239. (BM)
<b>velifera</b>	OPOSTEGA	1920, <i>Exotic Microlepidoptera</i> , 2: 357.
<b>veligera</b>	DIAC TENIS	1928, <i>Exotic Microlepidoptera</i> , 3: 458. (BM)
<b>velipotens</b>	ODITES	1935, <i>Exotic Microlepidoptera</i> , 4: 572. (BM)
<b>velitans</b>	TORTRIX	1923, <i>Exotic Microlepidoptera</i> , 3: 54. (P)
<b>velitaris</b>	BRACHMIA	1913, <i>Ann. Transvaal Mus.</i> 3: 295.
<b>velox</b>	BATRACHEDRA	1897, <i>Proc. Linnean Soc. N.S. Wales</i> , 22: 302.
<b>venatrix</b>	ANTICRATES	1914, <i>Journ. Bombay Nat. Hist. Soc.</i> 23: 128. (BM)
<b>venatrix</b>	ARGYROTOXA	1930, <i>Exotic Microlepidoptera</i> , 3: 612. (BM)
<b>venefica</b>	COSMOPTERYX	1915, <i>Trans. Ent. Soc. London</i> , 1915: 204. (BM)
<b>venenata</b>	EPICEPHALA	1935, <i>Exotic Microlepidoptera</i> , 4: 596.
<b>veneranda</b>	EPICEPHALA	1909, <i>Ann. Transvaal Mus.</i> 2: 24, pl. 8, fig. 1. (T)
<b>veneratrix</b>	TORTRIX	1912, <i>Ent. Mon. Mag.</i> 48: 35. (Sub.)
<b>venerea</b>	PHYCODES	1921, <i>Zool. Meded.</i> 6: 181. (L)
<b>veniflua</b>	CRYPTOLECHIA	1914, <i>Exotic Microlepidoptera</i> , 1: 227. (BM)
<b>ventilatrix</b>	STENOMA	1916, <i>Exotic Microlepidoptera</i> , 1: 527. (BM)
<b>ventosa</b>	DICHOMERIS	1913, <i>Ann. Transvaal Mus.</i> 3: 304. (T)
<b>venusta</b>	OEDEMATOPODA	1913, <i>Exotic Microlepidoptera</i> , 1: 97.
<b>vera</b>	PHILOBOTA	1914, <i>Exotic Microlepidoptera</i> , 1: 250.
<b>verax</b>	BATRACHEDRA	1917, <i>Exotic Microlepidoptera</i> , 2: 33.
<b>verax</b>	BUCCALATRIX	1918, <i>Exotic Microlepidoptera</i> , 2: 184.
<b>verax</b>	PTEROPHORUS	1909, <i>Ann. Transvaal Mus.</i> 2: 3, pl. 1, fig. 5. (T)
<b>verberata</b>	BRACHMIA	1912, <i>Ann. Transvaal Mus.</i> 3: 68. (BM)
<b>verberata</b>	PLEXIPPICA*	1912, <i>Ann. South African Mus.</i> 10 (3): 67. (BM)
<b>verecunda</b>	AMYDRIA	1911, <i>Ann. Transvaal Mus.</i> 3: 83.
<b>verecunda</b>	CRUSIMETRA*	1912, <i>Journ. Bombay Nat. Hist. Soc.</i> 21: 855. (BM)
<b>veridica</b>	PROMALACTIS	1913, <i>Ann. Transvaal Mus.</i> 3: 315.

vermicularis	PHILEDONE	1935, in Caradja and Meyrick, <i>Materialien zu einer Microlepidopteren Fauna der Chinesischen Provinzen Kiangsu, Chekiang und Hunan</i> , p. 48. (BM)
vermiculata	ARGYROPOLOCE	1912, <i>Trans. Ent. Soc. London</i> , 1911: 690. (BM)
vermiformis	EPICEPHALA	1936, <i>Exotic Microlepidoptera</i> , 5: 33.
verna	TINEA	1924, <i>Exotic Microlepidoptera</i> , 3: 72. (BM)
vernacula	MACHAEROPTERIS	1911, <i>Journ. Bombay Nat. Hist. Soc.</i> 21: 130.
vernalis	ERIODYTA	1883, <i>Proc. Linnean Soc. N.S. Wales</i> , 8: 519.
versabilis	EULIA	1926, <i>Exotic Microlepidoptera</i> , 3: 251. (BM)
versatilis	PHANERODOXA	1921, <i>Exotic Microlepidoptera</i> , 2: 394. (BM)
versatrix	MACHETIS	1914, <i>Exotic Microlepidoptera</i> , 1: 171. (MA)
versicolor	GLYPHIPTERYX	1913, <i>Exotic Microlepidoptera</i> , 1: 103. (Lost)
versuta	ATOMOTRICHA	1914, <i>Trans. Proc. New Zealand Inst.</i> 46: 109.
vertebrata	STATHMOPODA	1914, <i>Supplementa Entomologica</i> , No. 3, p. 55. (D)
verticosa	CHELARIA	1913, <i>Journ. Bombay Nat. Hist. Soc.</i> 22: 166. (BM)
verticosa	FRISILIA	1914, <i>Journ. Bombay Nat. Hist. Soc.</i> 22: 772. (BM)
veruta	ANARSIA	1918, <i>Exotic Microlepidoptera</i> , 2: 148. (BM)
vesana	CENARCHIS*	1924, <i>Trans. Ent. Soc. London</i> , 1923: 550. (BM)
vesperascens	ENCHOCRATES	1921, <i>Exotic Microlepidoptera</i> , 2: 390.
vespertilio	ACROPHUS	1931, <i>Exotic Microlepidoptera</i> , 4: 102. (V)
vespertina	CRYPTOLECHIA	1910, <i>Journ. Bombay Nat. Hist. Soc.</i> 20: 162. (BM)
vestigata	RECURVARIA	1929, <i>Exotic Microlepidoptera</i> , 3: 485. (BM)
vestigialis	EPICHORISTA	1914, <i>Ann. South African Mus.</i> 10: 243. (SA)
veterana	PHALANGITIS*	1907, <i>Proc. Linnean Soc. N.S. Wales</i> , 32: 138.
veterascens	LEURONOMA	1918, <i>Ann. Transvaal Mus.</i> 6: 16. (T)
veterata	CENARCHIS	1924, <i>Trans. Ent. Soc. London</i> , 1923: 552. (BM)
vetula	TINEA	1893, <i>Proc. Linnean Soc. N.S. Wales</i> , 7: 544.
vetusta	SYMMOCA	1931, <i>Exotic Microlepidoptera</i> , 4: 72. (V)
vevata	STENOMA	1915, <i>Exotic Microlepidoptera</i> , 1: 444. (BM)
vexillaris	COSMOPTERYX	1909, <i>Journ. Bombay Nat. Hist. Soc.</i> 19: 418.
vexillata	COPTOTELIA	1913, <i>Trans. Ent. Soc. London</i> , 1913: 179. (BM)
vexillifera	ZACORISCA	1924, <i>Exotic Microlepidoptera</i> , 3: 112.
viatica	ACROCERCOPS	1916, <i>Exotic Microlepidoptera</i> , 1: 625.
viatica	MONOPIS	1911, <i>Journ. Bombay Nat. Hist. Soc.</i> 21: 114.
viatrix	ANISOPLACA	1921, <i>Zool. Meded.</i> 6: 165. (L)
vibrans	GRACILARIA	1918, <i>Ann. Transvaal Mus.</i> 6: 40. (T)
vibrans	OXYPTILUS	1921, <i>Ann. Transvaal Mus.</i> 8: 49. (T)
vibrata	PHTHOROPOEA	1913, <i>Ann. Transvaal Mus.</i> 3: 335. (T)
vibratrix	HELIOSTIBES	1927, <i>Trans. Proc. New Zealand Inst.</i> 57: 702.
vicana	ARISTOTELIA	1917, <i>Trans. Ent. Soc. London</i> , 1917: 36. (BM)
vicaria	PHTHORIMAEA	1921, <i>Ann. Transvaal Mus.</i> 8: 74. (T)
victrix	LASPEYRESIA	1918, <i>Ann. Transvaal Mus.</i> 6: 12. (T)
victrix	STROBISIA	1911, <i>Journ. Bombay Nat. Hist. Soc.</i> 20: 727. (BM)
vicularis	AUTOSTICHA	1911, <i>Journ. Bombay Nat. Hist. Soc.</i> 20: 725.
viduata	EULECHRIA	1920, <i>Exotic Microlepidoptera</i> , 2: 371.
viduus	TRICHOPTILUS	1917, <i>Ann. South African Mus.</i> 17: 1. (SA)
vigescens	ACROCLITA	1920, <i>Exotic Microlepidoptera</i> , 2: 343. (BM)
vigilans	HYSTEROSIA	1912, <i>Ent. Mon. Mag.</i> 48: 35. (Sub.)
vigilans	ILINGIOTIS	1914, <i>Trans. Ent. Soc. London</i> , 1914: 275. (BM)
vigilax	ONEBALA	1910, <i>Journ. Bombay Nat. Hist. Soc.</i> 20: 455. (BM)

<b>vigilis</b>	COLEOPHORA	1925, <i>Bull. Soc. R. Ent. Egypte</i> , 9: 215.
<b>vilis</b>	TIQUADRA	1922, <i>Exotic Microlepidoptera</i> , 2: 598. (BM)
<b>viminea</b>	PARECTOPA	1915, <i>Trans. Ent. Soc. London</i> , 1915: 237.
<b>vinacea</b>	HOMALEDRA	1922, <i>Exotic Microlepidoptera</i> , 2: 574. (BM)
<b>vinaria</b>	TRACHYPEPLA	1914, <i>Trans. Proc. New Zealand Inst.</i> 46: 108.
<b>vincta</b>	HYSTEROSIA	1912, <i>Ent. Mon. Mag.</i> 48: 35. (Sub.)
<b>vinculata</b>	ARGYROPLOCE	1916, <i>Exotic Microlepidoptera</i> , 2: 21.
<b>vinculigera</b>	ARGYROPLOCE	1939, <i>Trans. R. Ent. Soc. London</i> , 89: 50. (BM)
<b>vindemians</b>	ARGYROPLOCE	1921, <i>Exotic Microlepidoptera</i> , 2: 449.
<b>vindex</b>	GORGOPIS	1939, <i>Trans. R. Ent. Soc. London</i> , 89: 62.
<b>vindex</b>	PHALARITICA*	1913, <i>Exotic Microlepidoptera</i> , 1: 83.
<b>vindicata</b>	ADOXYNGES	1910, <i>Proc. Linnean Soc. N.S. Wales</i> , 35: 207.
<b>vindicatrix</b>	HAEMANGELA*	1936, <i>Exotic Microlepidoptera</i> , 4: 619.
<b>vineata</b>	ANTITHYRA*	1906, <i>Journ. Bombay Nat. Hist. Soc.</i> 17: 404. (BM)
<b>vinifera</b>	STENOMA	1916, <i>Exotic Microlepidoptera</i> , 1: 521. (BM)
<b>vinolenta</b>	ACOMPSIA	1919, <i>Exotic Microlepidoptera</i> , 2: 235. (BM)
<b>vinosa</b>	PERSICOPTILA	1921, <i>Exotic Microlepidoptera</i> , 2: 452.
<b>violaria</b>	TRICHOTAPHE	1914, <i>Trans. Ent. Soc. London</i> , 1914: 279.
<b>violascens</b>	GNORISMONEURA	1934, <i>Exotic Microlepidoptera</i> , 4: 525. (BM)
<b>violenta</b>	BATRACHEDRA	1916, <i>Exotic Microlepidoptera</i> , 2: 31. (BM)
<b>violescens</b>	LASPEYRESIA	1918, <i>Ann. Transvaal Mus.</i> 6: 51. (T)
<b>viperina</b>	ECHIOMIMA	1915, <i>Exotic Microlepidoptera</i> , 1: 373.
<b>virens</b>	PRASOLITHITES*	1912, <i>Trans. Ent. Soc. London</i> , 1911: 707. (BM)
<b>virginalis</b>	BRENTHIA	1912, <i>Exotic Microlepidoptera</i> , 1: 52.
<b>virginea</b>	DOLIOTECHNA	1914, <i>Exotic Microlepidoptera</i> , 1: 188. (BM)
<b>virgularia</b>	STOCHASTICA*	1938, <i>in</i> Caradja and Meyrick, <i>Deuts. Ent. Zeit. Iris</i> , 52: 6. (BM)
<b>virgulata</b>	LITHOCOLLETIS	1914, <i>Journ. Bombay Nat. Hist. Soc.</i> 23: 118.
<b>viridans</b>	SOROTACTA*	1914, <i>Trans. Ent. Soc. London</i> , 1914: 254. (BM)
<b>viridans</b>	SPILONOTA	1917, <i>Trans. Ent. Soc. London</i> , 1917: 15. (BM)
<b>viridescens</b>	PERONEA	1912, <i>Trans. Ent. Soc. London</i> , 1911: 686. (BM)
<b>viridescens</b>	ZALITHIA	1918, <i>Exotic Microlepidoptera</i> , 2: 143. (BM)
<b>virilis</b>	PLATYPTILIA	1916, <i>Exotic Microlepidoptera</i> , 1: 558.
<b>viscata</b>	ZONOPETALA	1914, <i>Exotic Microlepidoptera</i> , 1: 194. (MA)
<b>viscida</b>	CEROMITIA	1921, <i>Exotic Microlepidoptera</i> , 2: 405.
<b>viscosa</b>	PACHYRHABDA	1913, <i>Exotic Microlepidoptera</i> , 1: 94.
<b>vitiated</b>	MERIDARCHIS	1913, <i>Exotic Microlepidoptera</i> , 1: 72. (BM)
<b>viticola</b>	DEUTEROCOPUS	1911, <i>Journ. Bombay Nat. Hist. Soc.</i> 21: 104.
<b>vitiosa</b>	SPILONOTA	1911, <i>Proc. Linnean Soc. N.S. Wales</i> , 36: 230.
<b>vitrea</b>	HYALOPSEUSTIS*	1925, <i>Exotic Microlepidoptera</i> , 3: 158. (BM)
<b>vitreola</b>	STENOMA	1925, <i>Exotic Microlepidoptera</i> , 3: 209. (BM)
<b>vittigera</b>	EUCOSMA	1932, <i>Exotic Microlepidoptera</i> , 4: 224.
<b>vivax</b>	TRICHOPTILUS	1909, <i>Ann. Transvaal Mus.</i> 2: 1, pl. I, fig. I. (T)
<b>vivida</b>	HYPERCALLIA	1924, <i>Exotic Microlepidoptera</i> , 3: 103. (BM)
<b>vociferans</b>	FILINOTA	1930, <i>Exotic Microlepidoptera</i> , 3: 574. (P)
<b>volitans</b>	STENOMA	1925, <i>Exotic Microlepidoptera</i> , 3: 220. (BM)
<b>volubilis</b>	COMPSOLECHIA	1922, <i>Trans. Ent. Soc. London</i> , 1922: 91. (BM)
<b>volucris</b>	BATRACHEDRA	1897, <i>Proc. Linnean Soc. N.S. Wales</i> , 22: 306.
<b>voluntaria</b>	PHALONIA	1912, <i>Ent. Mon. Mag.</i> 48: 35. (Sub.)
<b>voluptaria</b>	MACHIMIA	1914, <i>Exotic Microlepidoptera</i> , 1: 176. (BM)

- voluta** MERITASTIS 1912, *Trans. Ent. Soc. London*, 1911: 677. (BM)  
**voluta** PROTOLECHIA 1904, *Proc. Linnean Soc. N.S. Wales*, 29: 341.  
**volutana** PALAEOBIA 1881, *Proc. Linnean Soc. N.S. Wales*, 6: 663.  
**vomerata** CEROSTOMA 1924, *Exotic Microlepidoptera*, 3: 88.  
**vorax** PHTHORIMAEA 1939, *Trans. R. Ent. Soc. London*, 89: 53. (BM)  
**vorticata** PHALONIA 1912, *Trans. Ent. Soc. London*, 1911: 673. (BM)  
**vorticosa** MELASINA 1930, *Exotic Microlepidoptera*, 3: 551.  
**votaria** SESIA 1921, *Exotic Microlepidoptera*, 2: 444.  
**votiva** HETEROBATHRA 1922, *Exotic Microlepidoptera*, 2: 548. (BM)  
**vulcanicola** LOTISMA 1932, *Exotic Microlepidoptera*, 4: 285. (V)  
**vulgaris** CAPUA 1921, *Zool. Meded.* 6: 145. (L)  
**vulgata** SCYTHRIS 1914, *Ann. Transvaal Mus.* 4: 197. (I)  
**vulpecularis** EUCOSMA 1932, *Trans. Ent. Soc. London*, 80: III. (BM)  
**vulpicoma** SPATALISTIS 1932, *Exotic Microlepidoptera*, 4: 261. (V)  
**vulturina** ACROCLITA 1936, *Exotic Microlepidoptera*, 4: 610. (BM)
- xanthacma** ALLOTALANTA 1938, in Caradja and Meyrick, *Deuts. Ent. Zeit. Iris*, 52: 8. (BM)  
**xantharcha** IMMA 1906, *Trans. Ent. Soc. London*, 1906: 185. (BM)  
**xanthargyra** NEMOTOIS 1922, *Exotic Microlepidoptera*, 2: 536.  
**xanthaspis** THIOTRICHIA 1918, *Exotic Microlepidoptera*, 2: 122. (BM)  
**xanthastis** MESOLECTA 1889, *Proc. Linnean Soc. N.S. Wales*, (Ser. 2) 3: 1602.  
**xanthastis** TINEOLA 1908, *Proc. Zool. Soc. London*, p. 738.  
**xanthaula** TIMYRA 1908, *Journ. Bombay Nat. Hist. Soc.* 18: 448. (BM)  
**xanthistia** CROCANTHES 1931, *Exotic Microlepidoptera*, 4: 73. (BM)  
**xanthobyrsa** STENOMA 1915, *Exotic Microlepidoptera*, 1: 447. (BM)  
**xanthocapna** PSEUDATTERIA 1930, *Exotic Microlepidoptera*, 3: 607. (BM)  
**xanthocarpa** COMMATICA 1922, *Trans. Ent. Soc. London*, 1922: 73. (BM)  
**xanthocausta** CAMINEUTIS\* 1929, *Exotic Microlepidoptera*, 3: 544. (BM)  
**xanthocephala** PROTOLECHIA 1904, *Proc. Linnean Soc. N.S. Wales*, 29: 376.  
**xanthoceros** ADELA 1937, *Exotic Microlepidoptera*, 5: 98. (C)  
**xanthochalca** LECITHOCERA 1914, *Exotic Microlepidoptera*, 1: 199. (BM)  
**xanthochares** PROTANYSTIS 1938, *Trans. R. Ent. Soc. London*, 87: 521.  
**xanthocharis** HOMALOXESTIS 1929, *Exotic Microlepidoptera*, 3: 518.  
**xanthochorda** HAPALOTHYMA\* 1919, *Exotic Microlepidoptera*, 2: 288.  
**xanthochra** PSALTICA 1910, *Journ. Bombay Nat. Hist. Soc.* 20: 154. (BM)  
**xanthochyta** CROBYLOPHORA 1918, *Ann. Transvaal Mus.* 6: 41.  
**xanthoclina** AEMYLURGIS\* 1936, *Arb. morph. taxon. Ent. Berl.* 3: 108. (D)  
**xanthoclista** ENCRASIMA 1923, *Exotic Microlepidoptera*, 3: 50. (BM)  
**xanthocoma** CEROMITIA 1917, *Ann. Natal Mus.* 3: 617. (T)  
**xanthocosma** BRACHMIA 1923, *Exotic Microlepidoptera*, 3: 46. (BM)  
**xanthocrana** MELASINA 1931, *Exotic Microlepidoptera*, 4: 104.  
**xanthocrena** BATRACHEDRA 1917, *Exotic Microlepidoptera*, 2: 34.  
**xanthocrita** OPOGONA 1911, *Journ. Bombay Nat. Hist. Soc.* 21: III.  
**xanthocrossa** EULECHRIA 1888, *Proc. Linnean Soc. N.S. Wales*, (Ser. 2) 2: 959.  
**xanthocycla** AMNIODES\* 1938, in Caradja and Meyrick, *Deuts. Ent. Zeit. Iris*, 52: 13. (BM)
- xanthodelta** COMPSOTROPHA 1889, *Proc. Linnean Soc. N.S. Wales*, (Ser. 2) 3: 1636.  
 [EUTHICTIS\*]



- xanthodes** ALUCITA  
**xanthodesma** STATHMOPODA  
**xanthodeta** DICHOMERIS  
**xanthodisca** PSELIASTIS  
**xanthodora** THIOTRICHA  
**xanthodoxa** MELOTELES\*  
**xanthodryas** PHALONIA
- xanthogastra** ARGYROPLOCE  
**xanthoglypta** IMMA  
**xanthogramma** SIMAETHIS  
**xanthograppa** AUTOSTICHA  
**xantholeuca** CYMONYMPHA\*  
**xantholitha** ETHMIA  
**xanthoma** STATHMOPODA  
**xanthomela** IMMA  
**xanthomias** AUGANGELA\*  
**xanthomicta** BORKHAUSENIA  
**xanthomima** PYROZELA\*  
**xanthomochla** STATHMOPODA  
**xanthomorpha** PLACANTHES\*  
**xanthonota** ERETMOCCERA  
**xanthonympha** SESIA  
**xanthopa** ANTOLAEA\*  
**xanthopeda** OXYCRATES\*  
**xanthopetala** STENOMA  
**xanthophaea** LECITHOCERA  
**xanthophanes** ANTHINORA\*  
**xanthopharella** GRACILARIA  
**xanthophracta** NEMOTOIS  
**xanthophylla** BUCCULATRIX  
**xanthopis** LIMNOECIA  
**xanthoplaca** MACROBATHRA  
**xanthoplecta** GLYPHIPTERYX  
**xanthopleura** ETHMIA  
**xanthoplitis** STATHMOPODA  
**xanthoprocta** PHYCODES  
**xanthoptila** ANTAEOTRICHA  
**xanthoria** ENCOLPOTIS\*  
**xanthorrhabda** OINOPHILA  
**xanthosarca** CRYPTOLECHIA  
**xanthosaris** ACRIA  
**xanthoschema** NESOPHYLAX\*  
**xanthosema** BORKHAUSENIA
- xanthospora** ENARMONIA  
**xanthostephana** EULECHRIA  
**xanthostola** ASYMPHORODES  
**xanthoteles** LECITHOCERA  
**xanthotoxa** HILAROGRAPHIA
- 1890, *Proc. Linnean Soc. N.S. Wales*, 6: III2.  
 1931, *Exotic Microlepidoptera*, 4: 175.  
 1913, *Ann. Transvaal Mus.* 3: 305. (T)  
 1897, *Proc. Linnean Soc. N.S. Wales*, 22: 407.  
 1923, *Exotic Microlepidoptera*, 3: 24. (BM)  
 1920, *Ann. South African Mus.* 17: 289. (SA)  
 1936, in Caradja and Meyrick, *Deuts. Ent. Zeit. Iris*, 50: 155. (BM)  
 1921, *Zool. Meded.* 6: 156. (L)  
 1928, *Exotic Microlepidoptera*, 3: 423. (BM)  
 1912, *Exotic Microlepidoptera*, 1: 42. (BM)  
 1916, *Exotic Microlepidoptera*, 1: 588. (BM)  
 1927, *Insects of Samoa*, 3, *Lepidoptera*, fasc. 2, p. 105.  
 1929, *Trans. Ent. Soc. London*, 76: 519. (BM)  
 1897, *Proc. Linnean Soc. N.S. Wales*, 22: 323.  
 1930, *Exotic Microlepidoptera*, 4: 3. (BM)  
 1932, *Exotic Microlepidoptera*, 4: 338.  
 1916, *Trans. Proc. New Zealand Inst.* 48: 415.  
 1906, *Journ. Bombay Nat. Hist. Soc.* 17: 415. (BM)  
 1913, *Exotic Microlepidoptera*, 1: 90.  
 1923, *Exotic Microlepidoptera*, 3: 42. (BM)  
 1910, *Trans. Ent. Soc. London*, 1910: 455.  
 1921, *Exotic Microlepidoptera*, 2: 443.  
 1914, *Journ. Bombay Nat. Hist. Soc.* 22: 780. (BM)  
 1930, *Trans. Ent. Soc. London*, 78: 314. (P)  
 1931, *Exotic Microlepidoptera*, 4: 41.  
 1926, *Sarawak Mus. Journ.* 3: 158. (BM)  
 1914, *Trans. Ent. Soc. London*, 1914: 256. (BM)  
 1881, *Proc. Linnean Soc. N.S. Wales*, 5: 141.  
 1930, *Exotic Microlepidoptera*, 3: 624.  
 1931, *Exotic Microlepidoptera*, 4: 164.  
 1920, *Exotic Microlepidoptera*, 2: 319.  
 1902, *Trans. R. Soc. S. Australia*, 26: 167.  
 1922, *Exotic Microlepidoptera*, 2: 491. (BM)  
 1931, *Exotic Microlepidoptera*, 4: 174. (BM)  
 1908, *Proc. Zool. Soc. London*, p. 733.  
 1914, *Exotic Microlepidoptera*, 1: 283.  
 1912, *Trans. Ent. Soc. London*, 1911: 709. (BM)  
 1909, *Ann. South African Mus.* 5: 352. (SA)  
 1915, *Exotic Microlepidoptera*, 1: 356.  
 1917, *Ann. South African Mus.* 17: 7. (SA)  
 1908, *Journ. Bombay Nat. Hist. Soc.* 18: 636. (BM)  
 1926, *Exotic Microlepidoptera*, 3: 320.  
 1931, *Ann. Mus. Nac. Hist. Nat. Buenos Aires*, 36: 390. (BM)  
 1912, *Ent. Mon. Mag.* 48: 34. (Sub.)  
 1888, *Proc. Linnean Soc. N.S. Wales*, 2: 952.  
 1934, *Pacific Ent. Serv. Publ.* 7, art. 28, p. 350. (BB)  
 1923, *Exotic Microlepidoptera*, 3: 38. (BM)  
 1920, *Exotic Microlepidoptera*, 2: 329. (BM)

- xanthotricha** RECURVARIA 1917, *Trans. Ent. Soc. London*, 1917: 38. (BM)  
**xanthotyla** LIMNOECIA 1930, *Exotic Microlepidoptera*, 3: 546. (BM)  
**xanthuris** GELECHIA 1927, *Exotic Microlepidoptera*, 3: 346. (BM)  
**xenadelpa** VANICELA 1889, *Trans. Proc. New Zealand Inst.* 21: 166.  
**xenarcha** EUCOSMA 1920, *Voyage de Ch. Alluaud et R. Jeannel en Afrique Oriental, II, Microlepidoptera*, p. 60. (P)  
**xenaula** BUCCULATRIX 1893, *Proc. Linnean Soc. N.S. Wales*, 7: 601.  
**xenias** OECOPHORA 1891, *Ent. Mon. Mag.* 27: 57.  
**xenica** EREUNETIS 1911, *Trans. Linnean Soc. London*, 14: 301.  
**xenica** IOPTERA 1913, *Exotic Microlepidoptera*, 1: 157.  
**xenicopa** NOCHELODES\* 1920, *Exotic Microlepidoptera*, 2: 367. (BM)  
**xenicopis** CEROSTOMA 1938, in Caradja and Meyrick, *Deuts. Ent. Zeit. Iris*, 52: 23.  
**xenicosma** STATHMOPODA 1922, *Exotic Microlepidoptera*, 2: 585.  
**xenoctenis** METAHEPIALUS 1926, *Ann. South African Mus.* 23: 351. (SA)  
**xenodes** TINEA 1909, *Trans. Ent. Soc. London*, 1909: 42. (BM)  
**xenodoxa** OPOSTEGA 1893, *Proc. Linnean Soc. N.S. Wales*, 7: 608.  
**xenomima** PHILOBOTA 1913, *Exotic Microlepidoptera*, 1: 122.  
**xenomorpha** HETEROCHYTA\* 1906, *Trans. R. Soc. S. Australia*, 30: 47.  
**xenophaea** ODITES 1931, in Caradja, *Bull. Sect. sci. Acad. roum.* 14: 74. (BM)  
**xenophila** ZAPHANAULA\* 1920, *Exotic Microlepidoptera*, 2: 313.  
**xenopis** TRACHYNTIS 1889, *Proc. Linnean Soc. N.S. Wales*, (Ser. 2) 3: 1679.  
**xenosema** ATOPOPHRICTIS\* 1920, *Exotic Microlepidoptera*, 2: 369. (BM)  
**xeranta** EPERMENIA 1917, *Exotic Microlepidoptera*, 2: 68.  
**xerastis** TORODORA 1905, *Journ. Bombay Nat. Hist. Soc.* 16: 599. (BM)  
**xeraula** ANCHONOMA\* 1910, *Journ. Bombay Nat. Hist. Soc.* 20: 144. (BM)  
**xerochroa** ACRAEOLOGA\* 1921, *Ann. Transvaal Mus.* 8: 66. (T)  
**xerodes** TRICHOPTILUS 1886, *Trans. Ent. Soc. London*, 1886: 14.  
**xerodoxa** MALACYNTIS 1925, *Bull. Soc. R. Ent. Egypte*, 9: 216.  
**xeroloxa** PRAYS 1935, *Exotic Microlepidoptera*, 4: 602. (BM)  
**xeronoma** BRACHMIA 1935, *Exotic Microlepidoptera*, 4: 591.  
**xeropa** TEMELUCHA\* 1909, *Ann. Transvaal Mus.* 2: 25, pl. 8, fig. 3. (T)  
**xerophaga** BRACHMIA [PHILARACHNIS\*] 1914, *Ent. Mon. Mag.* 50: 219. (BM)  
**xerophanes** TORTRIX 1909, *Trans. Ent. Soc. London*, 1909: 15. (BM)  
**xerophanta** CHELARIA 1931, in Joannis, *Ann. Soc. Ent. France*, 98 (Supp.): 724 [486].  
**xerophila** LASPEYRESIA 1939, *Trans. R. Ent. Soc. London*, 89: 51. (BM)  
**xerophloea** EUCOSMA 1933, *Exotic Microlepidoptera*, 4: 418. (BM)  
**xerophylla** GNORIMOSHEMA 1904, *Proc. Linnean Soc. N.S. Wales*, 29: 320.  
**xeropis** PITYOCONA\* 1918, *Exotic Microlepidoptera*, 2: 117. (BM)  
**xerospila** DASMOPHORA\* 1919, *Exotic Microlepidoptera*, 2: 268.  
**xestobela** CIRCICA 1888, *Trans. Proc. New Zealand Inst.* 20: 89.  
**xestobyrsa** DICHOMERIS 1921, *Ann. Transvaal Mus.* 8: 82. (T)  
**xestochalca** TORTRIX 1926, *Exotic Microlepidoptera*, 3: 248. (BM)  
**xestolitha** PROTOLECHIA 1904, *Proc. Linnean Soc. N.S. Wales*, 29: 354.  
**xestophanes** ASYMPHORODES 1934, *Pacific Ent. Surv. Publ.* 7, art. 28, p. 351. (BB)  
**xiphias** ACROLEPIA 1931, *Ann. Mus. Nac. Hist. Nat. Buenos Aires*, 36: 401. (BM)

xiphodes	SYNTETRERNIS*	1922, <i>Exotic Microlepidoptera</i> , 2: 574. (BM)
xiphostola	PHILOBOTA	1884, <i>Proc. Linnean Soc. N.S. Wales</i> , 8: 482.
xiphura	URODUS	1931, <i>Exotic Microlepidoptera</i> , 4: 90. (V)
xuthias	PROTOLECHIA	1904, <i>Proc. Linnean Soc. N.S. Wales</i> , 29: 361.
xuthocoma	MACROBATHRA	1886, <i>Proc. Linnean Soc. N.S. Wales</i> , 10: 813.
xuthogastra	COSMOPTERYX	1910, <i>Trans. Ent. Soc. London</i> , 1910: 452.
xuthomitra	NEPTICULA	1921, <i>Ann. Transvaal Mus.</i> 8: 140. (T)
xuthosaris	ANTAEOTRICHA	1925, <i>Exotic Microlepidoptera</i> , 3: 175. (BM)
xuthoterma	COESYRA	1920, <i>Exotic Microlepidoptera</i> , 2: 311.
xyleuta	DEPRESSARIA	1913, <i>Exotic Microlepidoptera</i> , 1: 115. (BM)
xylinarcha	BONDIA	1930, <i>Exotic Microlepidoptera</i> , 3: 589. (BM)
xylinaspis	AGRIOPHARA	1915, <i>Exotic Microlepidoptera</i> , 1: 407.
xylinaula	LABDIA	1935, <i>Exotic Microlepidoptera</i> , 4: 605.
xylinochra	SCYTHRIS	1931, <i>Exotic Microlepidoptera</i> , 4: 179.
xylinopa	STENOMA	1925, <i>Exotic Microlepidoptera</i> , 3: 203. (BM)
xylinopis	PSOROSTICHA	1931, <i>in Caradja, Bull. Sect. sci. Acad. roum.</i> 14: 72. (BM)
xylobathra	GELECHIA	1936, <i>Veröff. Deutschen Kol.-Mus.</i> 1: 331, pl. 13, figs. 28-30. (H)
xylochroa	EPITHECTIS	1926, <i>Exotic Microlepidoptera</i> , 3: 275. (BM)
xylocosma	ANTAEOTRICHA	1916, <i>Exotic Microlepidoptera</i> , 1: 491. (BM)
xylocrossa	LASPEYRESIA	1939, <i>Trans. R. Ent. Soc. London</i> , 89: 52. (BM)
xylodelta	ARGYROPLOCE	1928, <i>Exotic Microlepidoptera</i> , 3: 444. (BM)
xyloides	NARTHECOCEROS*	1906, <i>Journ. Bombay Nat. Hist. Soc.</i> 17: 148. (BM)
xyloides	TORTRIX	1910, <i>Proc. Linnean Soc. N.S. Wales</i> , 35: 224.
xyloidesma	ALLOCLITA	1912, <i>Ann. Transvaal Mus.</i> 3: 72. (T)
xylodeta	STEREODMETA*	1931, <i>Exotic Microlepidoptera</i> , 4: 65. (V)
xylodoma	CYPHORYCTIS*	1934, <i>Exotic Microlepidoptera</i> , 4: 465. (V)
xylodryas	PERONEA	1927, <i>Insects of Samoa</i> , 3, <i>Lepidoptera</i> , fasc. 2, p. 69. (BM)
xyloglypta	GELECHIA	1923, <i>Exotic Microlepidoptera</i> , 3: 22. (BM)
xylogramma	LECITHOCERA	1922, <i>Zool. Meded.</i> 7: 86. (L)
xylograptia	STENOMA	1931, <i>Exotic Microlepidoptera</i> , 4: 40. (V)
xylomorpha	TRACHYEDRA*	1929, <i>Exotic Microlepidoptera</i> , 3: 498. (BM)
xylonitis	NARYCIA	1935, <i>Exotic Microlepidoptera</i> , 4: 578. (C)
xylophaea	CAPUA	1912, <i>Trans. Ent. Soc. London</i> , 1911: 675. (BM)
xylophaea	GELECHIA	1921, <i>Ann. Transvaal Mus.</i> 8: 71. (T)
xylophracta	CLADOPHANTIS*	1918, <i>Ann. Transvaal Mus.</i> 6: 34. (T)
xylophragma	ANTISPASTIS*	1926, <i>Exotic Microlepidoptera</i> , 3: 307. (BM)
xylophthora	EPICNAPTIS	1922, <i>Exotic Microlepidoptera</i> , 2: 596.
xylopsamma	PLATYPTILIA	1908, <i>Trans. Ent. Soc. London</i> , 1907: 488.
xyloptera	TELPUSA	1932, <i>Exotic Microlepidoptera</i> , 4: 350. (BM)
xylopterella	EULECHRIA	1883, [Meyr. nec Walk.] <i>Proc. Linnean Soc. N.S. Wales</i> , 7: 543.
xylospila	ARISTOTELIA	1928, <i>Proc. Hawaiian Ent. Soc.</i> 7: 100. (SP)
xylotechna	CHELARIA	1932, <i>Exotic Microlepidoptera</i> , 4: 199. (BM)
xylotoma	TORTRIX	1891, <i>Ent. Mon. Mag.</i> 27: 13. (BM)
xylotripta	HOMALOXESTIS	1918, <i>Exotic Microlepidoptera</i> , 2: 102. (BM)
xylozona	PELOCNISTIS*	1932, <i>Exotic Microlepidoptera</i> , 4: 193. (BM)
xylurga	STENOMA	1913, <i>Trans. Ent. Soc. London</i> , 1913: 188. (BM)
xyrias	LEPTOCROCA	1931, <i>Rec. Cant. Mus.</i> 3: 368.
xyridota	GLYPHIPTERYX	1918, <i>Exotic Microlepidoptera</i> , 2: 194. (BM)

<b>xystidophora</b>	CHRYSORYCTIS	1893, <i>Proc. Linnean Soc. N.S. Wales</i> , 7: 548.
<b>xystidota</b>	EOMICHLA	1918, <i>Exotic Microlepidoptera</i> , 2: 215. (BM)
<b>xystodes</b>	NEPTICULA	1916, <i>Exotic Microlepidoptera</i> , 2: 6.
<b>xystopala</b>	NEPHANTIS	
	[EUPETOCHIRA*]	1908, <i>Proc. Zool. Soc. London</i> , p. 729.
<b>xystrota</b>	ACROCERCOPS	1915, <i>Trans. Ent. Soc. London</i> , 1915: 224.
<b>xystrota</b>	BACTRA	1911, <i>Trans. New Zealand Inst.</i> 43: 62.
<b>xythopterana</b>	AROTROPHORA	1881, <i>Proc. Linnean Soc. N.S. Wales</i> , 6: 529.
<b>zacentra</b>	HETEROGYMNA*	1913, <i>Exotic Microlepidoptera</i> , 1: 73. (BM)
<b>zacharis</b>	HYBROMA	1919, <i>Exotic Microlepidoptera</i> , 2: 241. (BM)
<b>zachroa</b>	NOEZA	
	[EUNEBRISTIS*]	1914, <i>Trans. Ent. Soc. London</i> , 1914: 278. (BM)
<b>zachrysa</b>	GRACILARIA	1907, <i>Journ. Bombay Nat. Hist. Soc.</i> 17: 983.
<b>zadocaea</b>	ACROCERCOPS	1912, in Wytzman, <i>Genera Insectorum</i> , fasc. 128, p. 17.
<b>zaleuca</b>	NYMPHONIA*	1913, <i>Exotic Microlepidoptera</i> , 1: 136.
<b>zaleuta</b>	PROSCHISTIS*	1907, <i>Journ. Bombay Nat. Hist. Soc.</i> 17: 731. (BM)
<b>zalias</b>	APATETRIS	1922, <i>Exotic Microlepidoptera</i> , 2: 500.
<b>zalocoma</b>	PLEUROTA	1884, <i>Proc. Linnean Soc. N.S. Wales</i> , 9: 749.
<b>zalocoma</b>	TINEA	1911, <i>Journ. Bombay Nat. Hist. Soc.</i> 21: 121. (BM)
<b>zalocrossa</b>	STENOPTILIA	1907, <i>Ent. Mon. Mag.</i> 43: 146.
<b>zalodes</b>	STATHMOPODA	1913, <i>Exotic Microlepidoptera</i> , 1: 93.
<b>zalodisca</b>	GLYPHIPTERYX	1920, <i>Exotic Microlepidoptera</i> , 2: 332. (BM)
<b>zalomorpha</b>	MELASINA	1930, <i>Exotic Microlepidoptera</i> , 3: 550.
<b>zamenopa</b>	ACROCERCOPS	1934, <i>Exotic Microlepidoptera</i> , 4: 524.
<b>zanclistes</b>	OXYPTILUS	1905, <i>Journ. Bombay Nat. Hist. Soc.</i> 16: 581.
<b>zanclogramma</b>	STENOMA	1915, <i>Exotic Microlepidoptera</i> , 1: 417. (BM)
<b>zanclophora</b>	ACROLOPHUS	1922, <i>Exotic Microlepidoptera</i> , 2: 608. (BM)
<b>zanclotoma</b>	COESYRA	1884, <i>Proc. Linnean Soc. N.S. Wales</i> , 9: 773.
<b>zaplaca</b>	CONOPOMORPHA	1907, <i>Proc. Linnean Soc. N.S. Wales</i> , 32: 54.
<b>zapyra</b>	ANTICRATES	1907, <i>Proc. Linnean Soc. N.S. Wales</i> , 32: 85.
<b>zapyra</b>	HILAROGRAPHA	1886, <i>Trans. Ent. Soc. London</i> , 1886: 286.
<b>zapyrana</b>	STIGMONOTA	1881, <i>Proc. Linnean Soc. N.S. Wales</i> , 6: 653.
<b>zapyropis</b>	LYONETIA	1915, <i>Trans. Ent. Soc. London</i> , 1915: 243.
<b>zapyrrha</b>	CAPUA	1936, <i>Exotic Microlepidoptera</i> , 5: 59.
<b>zarifa</b>	DIOCOSMA	1921, <i>Ann. Transvaal Mus.</i> 8: 103. (I)
<b>zascia</b>	CTENOCOMPA	1920, <i>Ann. South African Mus.</i> 17: 309. (SA)
<b>zatheia</b>	COSMOPTERYX	1917, <i>Exotic Microlepidoptera</i> , 2: 36.
<b>zatrophana</b>	HARMOLOGA	1883, <i>Trans. Proc. New Zealand Inst.</i> 15: 46.
<b>zelaea</b>	ETHMIA	1906, <i>Journ. Bombay Nat. Hist. Soc.</i> 17: 409. (BM)
<b>zelaea</b>	EURYTHECTA	1905, <i>Trans. Ent. Soc. London</i> , 1905: 233.
<b>zelantha</b>	ARGYROPLOCE	1911, <i>Proc. Linnean Soc. N.S. Wales</i> , 36: 265.
<b>zelopa</b>	OPOSTEGA	1905, <i>Journ. Bombay Nat. Hist. Soc.</i> 16: 613.
<b>zelosaris</b>	STENOLECHIA	1923, <i>Exotic Microlepidoptera</i> , 3: 12. (BM)
<b>zelota</b>	EUCOSMA	1916, <i>Exotic Microlepidoptera</i> , 2: 18. (BM)
<b>zelota</b>	GLYPHIPTERYX	1888, <i>Trans. Proc. New Zealand Inst.</i> 20: 86.
<b>zelotica</b>	PHILAGRIAS	1932, <i>Trans. Ent. Soc. London</i> , 80: 119.
<b>zelotis</b>	PYRGOPTILA	1902, <i>Trans. R. Soc. S. Australia</i> , 26: 142.
<b>zelotypa</b>	EULIA	1912, <i>Trans. Ent. Soc. London</i> , 1912: 679. (BM)

zelotypha	PROCELEUSTIS	1918, <i>Ann. Transvaal Mus.</i> 6: 54. (T)
zeloxantha	CRYPTOLECHIA	1934, <i>Exotic Microlepidoptera</i> , 4: 478. (BM)
zemiodes	EULECHRIA	1902, <i>Trans. R. Soc. S. Australia</i> , 26: 149.
zenobia	COSMOPTERYX	1921, <i>Zool. Meded.</i> 6: 168. (L)
zephyritis	STENOMA	1925, <i>Exotic Microlepidoptera</i> , 3: 218. (BM)
zestica	TISCHERIA	1911, <i>Ann. Transvaal Mus.</i> 2: 238. (T)
zesticopa	CHELARIA	1929, <i>Exotic Microlepidoptera</i> , 3: 514. (BM)
zestodes	TORTRIX	1924, <i>Trans. Proc. New Zealand Inst.</i> 55: 203.
zetes	PTEROPHORUS	1930, <i>Exotic Microlepidoptera</i> , 3: 569. (BM)
zetetica	ARISTOTELIA	1934, <i>Exotic Microlepidoptera</i> , 4: 510. (BM)
zeugmatica	SCYTHRIS	1931, <i>Exotic Microlepidoptera</i> , 4: 179. (BM)
zobeida	STENOMA	1931, <i>Exotic Microlepidoptera</i> , 4: 33. (BM)
zomeuta	SIMAETHIS	1912, <i>Trans. Proc. New Zealand Inst.</i> 44: 121.
zomias	DICHOMERIS	1914, <i>Trans. Ent. Soc. London</i> , 1914: 283. (BM)
zoniaea	APHNOGENES*	1921, <i>Ann. Transvaal Mus.</i> 8: 88. (T)
zonarcha	XYSMATODOMA	1893, <i>Proc. Linnean Soc. N.S. Wales</i> , 7: 494.
zonastra	ARGYROPLOCE	1931, in Caradja, <i>Bull. Sect. sci. Acad. roum.</i> 14: 65.
zonias	CROCANTHES	1904, <i>Proc. Linnean Soc. N.S. Wales</i> , 29: 403.
zonites	OXYPTILUS	1913, <i>Exotic Microlepidoptera</i> , 1: 105.
zonoceros	METANOMEUTA	1935, in Caradja and Meyrick, <i>Materialien zu einer Microlepidopteren Fauna der Chinesischen Provinzen Kiangsu, Chekiang und Hunan</i> , p. 88. (BM)
zonochares	LITHOCOLLETIS	1933, <i>Exotic Microlepidoptera</i> , 4: 361.
zonocopa	PSALTICA	1914, <i>Exotic Microlepidoptera</i> , 1: 261. (BM)
zonodecta	COLEOPHOLAS*	1939, <i>Trans. R. Ent. Soc. London</i> , 89: 59.
zonodeta	LIMENARCHIS*	1926, <i>Exotic Microlepidoptera</i> , 3: 288.
zonodoxa	PALAEOMICRA	1888, <i>Trans. Proc. New Zealand Inst.</i> 20: 91.
zonophanes	METACHARISTIS*	1922, <i>Exotic Microlepidoptera</i> , 2: 602. (P)
zonoreas	NEMOTOIS	1924, <i>Exotic Microlepidoptera</i> , 3: 79.
zonosphaera	OLBOTHREPTA	1935, in Caradja and Meyrick, <i>Materialien zu einer Microlepidopteren Fauna der Chinesischen Provinzen Kiangsu, Chekiang und Hunan</i> , p. 73. (BM)
zonostola	COESYRA	1884, <i>Proc. Linnean Soc. N.S. Wales</i> , 9: 772.
zonostoma	DICHOMERIS	1914, <i>Trans. Ent. Soc. London</i> , 1914: 281.
zonotarsa	GRACILARIA	1936, <i>Exotic Microlepidoptera</i> , 5: 39.
zonoteles	OXYTHECTA	1885, <i>Proc. Linnean Soc. N.S. Wales</i> , 9: 1053.
zonotorna	MELODRYAS	1925, <i>Exotic Microlepidoptera</i> , 3: 131.
zophaula	MALLOBATHRA	1920, <i>Ann. South African Mus.</i> 17: 307. (SA)
zopherana	STREPSICEROS	1881, <i>Proc. Linnean Soc. N.S. Wales</i> , 6: 688.
zopherandra	ACROCERCOPS	1931, <i>Exotic Microlepidoptera</i> , 4: 169.
zopheropa	PSEUDODOXIA	1906, <i>Journ. Bombay Nat. Hist. Soc.</i> 17: 408. (BM)
zopheropis	LECITHOCERA	1931, <i>Exotic Microlepidoptera</i> , 4: 78. (BM)
zopherota	PHLOEOGRAPTIS	1904, <i>Proc. Linnean Soc. N.S. Wales</i> , 29: 394.
zopherotarsa	GRACILARIA	1936, <i>Exotic Microlepidoptera</i> , 5: 39.
zophochalca	EPITHECTIS	1918, <i>Trans. Proc. New Zealand Inst.</i> 50: 133.
zophocosma	HYSTEROSIA	1931, <i>Exotic Microlepidoptera</i> , 4: 159. (BM)
zophocrana	OPOGONA	1915, <i>Exotic Microlepidoptera</i> , 1: 360.
zophocrossa	GLYPHIDOCERA	1929, <i>Exotic Microlepidoptera</i> , 3: 530. (BM)
zophodes	IMMA	1909, <i>Trans. Ent. Soc. London</i> , 1909: 35. (BM)
zophodes	OECOPHORA	1886, <i>Proc. Linnean Soc. N.S. Wales</i> , 10: 784.

zophodesma	HYPERTROPHA	1906, <i>Trans. R. Soc. S. Australia</i> , 30: 51.
zophoessa	EULECHRIA	1883, <i>Proc. Linnean Soc. N.S. Wales</i> , 7: 515.
zotica	LIMNOECIA	1921, <i>Exotic Microlepidoptera</i> , 2: 455.
zygaenura	EPISANNINA	1933, <i>Exotic Microlepidoptera</i> , 4: 416.
zygiana	PYRGOTIS	1883, <i>Trans. Proc. New Zealand Inst.</i> 15: 39.
zygitis	STRUTHISCA	1907, <i>Journ. Bombay Nat. Hist. Soc.</i> 18: 155.
zygodelta	HERMENIAS	1938, <i>Trans. R. Ent. Soc. London</i> , 87: 509. (BM)
zygodes	TINEA	1918, <i>Ann. Transvaal Mus.</i> 6: 44.
zygodonta	OPOGONA	1931, <i>Exotic Microlepidoptera</i> , 4: 164.
zygogramma	LASPEYRESIA	1935, in Caradja and Meyrick, <i>Materialien zu einer Microlepidopteren Fauna der Chinesischen Provinzen Kiangsu, Chekiang und Hunan</i> , p. 63.
		1921, <i>Exotic Microlepidoptera</i> , 2: 416.
zygonoma	ACROCEROPS	1889, <i>Proc. Linnean Soc. N.S. Wales</i> , (Ser. 2) 3: 1592.
zygophora	PHLOEOPOLA	1904, <i>Proc. Linnean Soc. N.S. Wales</i> , 29: 430.
zygophorus	YPSOLOPHUS	1934, <i>Exotic Microlepidoptera</i> , 4: 459.
zygospila	ETHMIA	1917, <i>Exotic Microlepidoptera</i> , 2: 82.
zygoterma	CHOROPLECA	1917, <i>Trans. Ent. Soc. London</i> , 1917: 48. (BM)
zygotoma	STEGASTA	1926, <i>Exotic Microlepidoptera</i> , 3: 260. (BM)
zymogramma	AMORBLA	1917, <i>Exotic Microlepidoptera</i> , 2: 74.
zymota	CRYSPTHYRIS	1910, <i>Proc. Linnean Soc. N.S. Wales</i> , 35: 146.
zymota	MERIDARCHIS	1931, <i>Journ. Linnean Soc. London</i> , 37: 283.
zymotica	COLEOPHORA	1909, <i>Ann. Transvaal Mus.</i> 2: 11, pl. 4, fig. 7. (T)
zymotis	TELPHUSA	



PRINTED

2 MAR 1955



328





