



DUKE
UNIVERSITY
LIBRARY



GIFT OF

Charles E. Jordan

HENRY NICHOLSON
HELEN WADE
Editors-in-Chief

MARY BANKHARDT
Business Manager



THE CHANTICLEER HAS BEEN SET IN MONOTYPE BASKERVILLE WITH AMERICAN TYPE FOUNDERS BASKERVILLE AS DISPLAY AND CASLON OPENFACE FOR INITIALS, BY THE EDWARDS & BROUGHTON COMPANY, RALEIGH, AND PRINTED BY THEM IN APRIL 1944, ON CHAMPION SATIN PROOF EXAMEL. ART WORK AND ENGRAVINGS BY JAHN & OLLIER ENGRAVING COMPANY, CHICAGO.

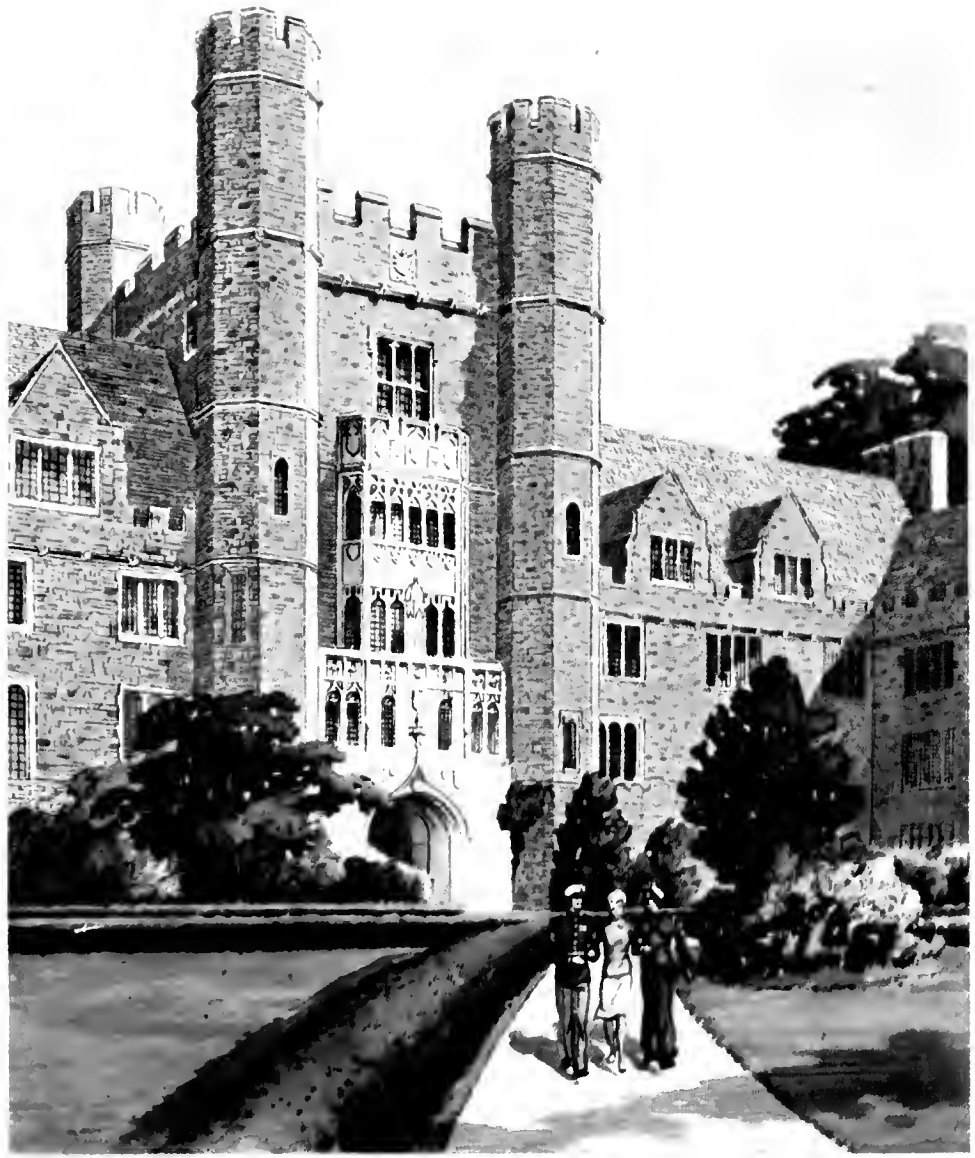

The
CHANTICLEER



1944

VOLUME XXXII

DUKE UNIVERSITY
DURHAM, NORTH CAROLINA



DEDICATION TO AN IDEAL

WHERE ONCE THERE was brown and grey tweed, there now is khaki and navy blue. The steady hum of convertibles, jammed with noisy couples, used to keep company with the road stretching between East and West Campus—now only an occasional bus breaks the silence and emptiness. At one time the professors carried only notebooks to class, but now their brief cases bulge with official reports from Washington, D. C. There's a hurried rush to the dope shop as soon as word has spread that chocolate ice cream is being sold there. Bugles have

more than taken the place of alarm clocks on West in announcing another grey dawn of a busy day. Longer union lines, posters and speeches, new cut systems and busier hours—all have been indications of a change from peace to war here at Duke in the past two years.

But still the same buildings overlook the same walks, the same trees—their concreteness has had no mark of the war-time Duke scratched on their surfaces. Still from the chapel comes the unforgettable singing of the choir. The carillon rings from the top of the grey stone tower. Our books are not on the verboten list. Our actions, our thoughts are our own, not governed by a supreme power. As individuals we function,



with responsibilities to our country through ourselves— as free people, not as slaves led by blind and inflexible dogmas.

Let us hope that Duke is a sample of the rest of America. We know it is. We know that whether we be in Duke or Oklahoma, Maine or California, we can look up into a clear blue sky with a free spirit. We know too that we can whistle a tune and laugh when we feel like it. This is our right, Americans. We have a name for it—freedom. The word has come down to us from the tears and laughter and speeches of American people. It was this word that set the course of our seventeenth-century sail boats towards the West. It was this word that we felt in the wind as it blew across our faces there on the deserted Plymouth shore. Liberty! Patrick Henry knew the full force of its meaning, and a hundred voices caught it up, making

the mountains and fields echo with the power of it. We molded it into a cast iron bell and hung it in Philadelphia; we sang it in our anthems; we watched it grow in our wheat fields and our forests. This freedom is all ours, Americans—every criticism, every idea. We are a part of it because we have breathed it every moment of our lives. Created by time and the windswept universe, this freedom has centered upon the individual with an intangible singing that echoes in thunder and vibrates as hammer hits steel.

Let us not forget that this freedom is created throughout the sunlit streets of America, in our children's play, through the sound of church bells, and in the right to stand up in an assembly and say the truth as we know it.—So let us remember all this, and hope that some-day people all over the world will also know the meaning of this word Freedom.



CONTENTS

PREFACE.....	7	DUKE SERVICE ALUMNI.....	19
IN MEMORIAM.....	8	SCENES.....	11, 12, 15, 16, 21, 22
ADMINISTRATION.....	9		

COMPREHENSION

STUDENT GOVERNMENTS.....	28	STUDENT LIFE.....	86
SOCIAL STANDARDS.....	32	EXECUTIVE OFFICERS.....	88
SENIOR CLASS.....	33	N. R. O. T. C.....	91
JUNIOR CLASS.....	55	NAVY V-12.....	97
SOPHOMORE CLASS.....	69	MARINES.....	119
FRESHMAN CLASS.....	77		

ACHIEVEMENT

ORGANIZATIONS.....	129	STAFF FAVORITES.....	166
STUDENT LIFE.....	159	PUBLICATIONS.....	168
SPONSORS.....	164		

LIFE AND LAUGHTER

MEN'S PAN-HEL.....	178	PLEDGE PICTURES.....	209
FRATERNITIES.....	179	BEAUTY SECTION.....	210
WOMEN'S PAN-HEL.....	195	DANCES.....	222
SORORITIES.....	196		

STAMINA

FOOTBALL.....	239	MINOR SPORTS.....	251
INFORMAL SHOTS.....	237	BASEBALL.....	255
FOOTBALL GAMES.....	240	WOMAN'S ATHLETICS.....	258
WHITE SQUAD.....	241	AERIAL SCENES.....	262
BASKETBALL.....	246	STUDENT LIFE.....	264
CHIEF LEADERS.....	259	ALPHA SIGMA SIGMA.....	266

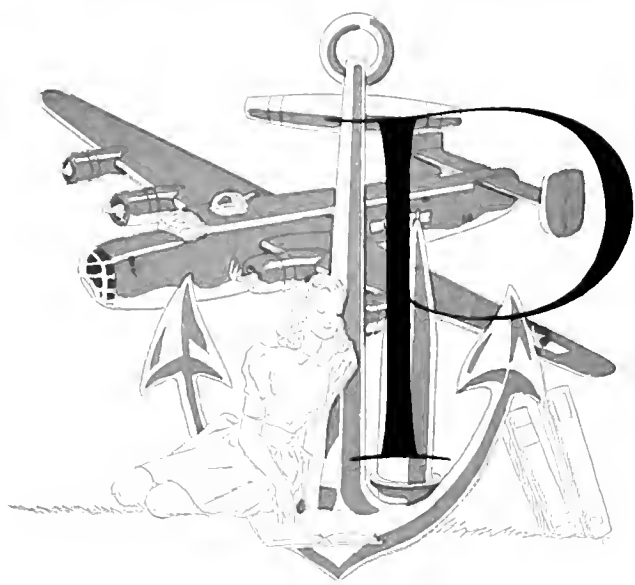

R E F A C E

Our generation is now taking part in a tremendous struggle—a struggle not only for land, natural resources and power, but for a philosophy of life.

We are fighting for the rights of the individual, for security, for freedom. We may not realize that these ideals are our goal—we fight for tangible realities; to get back to those morning rides in the country, to that coke at the drugstore, to Sunday morning breakfast at home. Yet if we stop to think, we realize that these things *are* freedom. Freedom is not an abstract quality—a thing only of poetry and song. It is an intimate part of our life. It is the church we attend, the books we read, the vote we cast. It is ours to hold and to defend.

Duke Campus retains that idealism, though grey flannels have given way to Navy blues, and cashmere sweaters to Marine greens. This 1944 CHANTICLEER has been divided into four sections that are representative of these ideals.

First, there is *Comprehension*, in which are included all civilian and military academic classes. By comprehension we mean not merely the learning of a particular subject by rote, but the ability to adapt oneself to whatever comes—to grasp, evaluate and judge.

Then, there is *Achievement*, containing honorary groups and those organized for service and social purposes. A man is regarded by the campus as

having gained achievement when he is tapped into an honorary fraternity or when he is elected an officer of a group; however, we must remember that achievement is not merely social prestige or political favor, but the true worth of the man that has been developed.

Life and Laughter speaks for itself—dances, dates, sororities, fraternities—all make up the social life of the student. It is the glow of companionship and the carefree music of laughter that clears away daily cares and enhances the worth of living. In this section, the reader will find the greatest number of informal pictures of everyday campus life. Other informal shots are scattered throughout the book just as the events were scattered and mixed throughout in the school year.

Stamina—football, basketball, baseball, soccer—these are some of the activities included in this section. In all parts of the world fighting men realize the value of stamina, and we here are learning it and try to apply it.

We have tried to make this book a cross section of Duke at war—a book that students will some day pick up and say: "This was Duke as I knew it in 1944." We have tried to make it a book that will truly express youth's hope of a better world in which comprehension, achievement, life and laughter, and stamina will be free in every land.



IN MEMORIAM

- GAYLE LOUIS HERMANN, '37
PRESTON RANDOLPH KING, '42
DAVID W. PINKERTON, '40
WILLIAM KIMBROUGH ANDERSON, '41
ROBERT WINTHROP CUMMINGS, JR., '37
WILLIAM L. KNOWLES, '33
WARREN HOWARD RAHMSTORE, '43
JOE GLENN SIMPSON, '42
HARVEY BASSET CLARKE, '42
HAROLD ARTHUR KEPNES, '34
WALTER LLEWELYN GRIFFITH, '44
FREDERICK F. JOHNTZ, '37
ROBERT R. (PAT) HEWITT, '42
EDWARD G. RILEY, '43
CHARLES BONNER ALLEN, '32
ARTHUR CARL LEE, JR., '36
JOHN B. MCFALLS, '38
GEORGE B. HATCHER, '29
AUBREY LEE SIMPSON, '40
ROBERT FRANKLIN BROWNING, '44
ALAN LOUIS BOWEN, '45
FREDERICK PAUL (BUD) STRICKLAND, '10
MILES A. GAYLE, '39
ROBERT PAUL FLEISCHER, '35
GERRIT C. SMITH, '41
JOHN S. (SMOKEY) BROMAGE, '41
SAMUEL EDWIN MATTOX, '33
WILLIAM CLAYTON HONAKER, '41
JAMES HENRY STOW, '42
JOHN LESTER VOEHRINGER, '43
LLOYD J. PIERCE, '43
ELIZABETH IRENE SEAY, '40
PAUL ADAMS SOMMERS, '40
GEORGE EAST, '42
NELSON KINDLUND, '42
CHARLES J. DE MARIA, '43
WALTER EARL BROWN, '39
GEORGE H. SCHOLL, JR., '46
THOMAS READ, '43
B. WINSTON ROGERS, JR., '41
R. EDWIN SHERWOOD, II, '36
ALLEN TAYLOR SMITH, '17
GEORGE K. SNYDER, '40
MALCOLM M. KNICKERBOCKER, '45
EDGAR A. SWANN, '38
HARVEY BASSETT CLARKE, '42
WALTER EARL BROWN, M.D., '39
GEORGE EAST, '42
SAMUEL EDWIN MATTOX, '33
PAUL ADAMS SOMMERS, '40



DUKE IN A WAR YEAR

ROBERT LEE FLOWERS, A.M., LL.D.
President of the University

DR. ROBERT LEE FLOWERS arrived at Duke in 1891, after graduating from the United States Naval Academy, and began his career at Trinity as an instructor in mathematics. The following year, he became head of the department and was actively connected with this department until



DR. ROBERT LEE FLOWERS

1934. In 1910, he was chosen secretary of the Corporation of Trinity College; in 1924, he was elected secretary and treasurer of the newly organized Duke University. In 1925, he was appointed vice president in charge of the business division; in 1927, he became a trustee of the institution. Dr. Flowers was elected President of the University following the death of Dr. William Preston Few in 1940.

President Flowers' fifty-third year in the service of the University has been marked by a leadership which has required the solution of countless new problems growing out of the war. In the University's growing close relations to the government, through the training of students for the Army, Navy, and Marine Corps, and in many other ways, nearly every department, division, and school of the University has been affected. Under his outstanding and com-

petent leadership, Duke University will survive in her full strength, the war situation and will continue to maintain its high standing among the universities of the country.

Dr. Flowers is a member of the Alpha Tau Omega, Omicron Delta Kappa, and Phi Beta Kappa fraternities. The honorary degree of Master of Arts was given him by Trinity College in 1900. In 1927, he received a degree of Doctor of Laws from Davidson College and in 1942, from the University of North Carolina.

THE BOARD OF TRUSTEES

The Board of Trustees is one of the governing bodies of Duke University. Its powers include the appointment of the University President, the forming of rules and regulations for the government of the institution and the management of the property and funds of the university. All degrees and marks of honor are conferred by the Trustees.

The Board consists of thirty-six members, twenty-four of whom are elected by the North Carolina conferences of the Methodist Episcopal Church and twelve by the Alumni Association. Each trustee is elected for a term of six years, elections being held every two years.



HENRY R. DWIRE

HENRY RUDOLPH DWIRE
A.B., A.M., LL.D.

Vice President and Director of Public Relations and Alumni Affairs

MR. HENRY R. DWIRE graduated in 1902 from Trinity College and a year later he received his M.A. degree. Before coming to Duke in his administrative capacity, he was busy

in a wide field of activity, both in school and newspaper work. He was editor of the *Twin City Sentinel* of Winston-Salem from 1904 until 1918 when he became a co-publisher. Since 1930, when he returned to serve Duke campus, he has maintained his previous interest in the educational progress of the State of North Carolina, being at



W. H. WANNAMAKER

present a member of the State Board of Education. Mr. Dwire was elected a vice president of the University in 1941. As director of Public Relations and Alumni Affairs, he has had supervision of contacts with alumni of the University and others, and a Director of the Duke University Press since 1933. He is also a member of the Board of Trustees.

DR. WILLIAM HANE WANNAMAKER,

A.B., A.M., LL.T.D.

Vice President and Dean of the University

DR. WANNAMAKER, in addition to his regular duties as Vice President and Dean of the University, has had added responsibilities during the past two years in connection with arrangements pertaining to the Army and Navy programs on the campus. These have required conferences from time to time with Army and Navy officials. He is also a member of the Publications Council and chairman of the Editorial Board of the *South Atlantic Quarterly*. Before coming to Duke in 1904 as Professor of German, he received M.A. degrees from both Harvard University and Trinity College.

Dr. Wannamaker has been Dean and Vice President in the Academic division of Duke University for the past seventeen years. He first came to Duke in 1900 as a graduate student and assistant in English. He received his A.B. degree from Wofford College and received A.M.

degrees from both Trinity College and Harvard Graduate School. Also he attended several German Universities.

CHARLES BLACKWELL MARKHAM

A.B., A.M.

Treasurer of the University

MR. CHARLES B. MARKHAM was elected Treasurer of the University in 1941 after having served a number of years as assistant treasurer. Previous to that time, he had been a professor of mathematics. He received both his A.B. and A.M. from Trinity College. Mr. Markham has for some time been a member of the Publications' Council; and, recently, his responsibilities have increased in connection with financial matters pertaining to the Army and Navy programs at Duke.

CHARLES EDWARD JORDAN, A.B.

Secretary of the University

MR. CHARLES E. JORDAN, a graduate of Trinity College, was assistant secretary for a number of years before his election in 1941 as secretary of the University. He is a member of the Publications' Council, of the committee



C. B. MARKHAM



C. E. JORDAN

on religious activities. Besides his other duties, he has had special responsibilities in connection with the administration of the Student Loan and Scholarship Funds.

ALAN KREBS MANCHESTER,
A.B., A.M., PH.D.

Dean of Freshmen, Trinity College

DR. ALAN K. MANCHESTER, Dean of Freshmen, received his A.B. degree from Vanderbilt, his M.A. from Columbia, and his



THE CHAPEL FROM THE SARAH DUKE GARDENS





PAVILION, MAIN QUADRANGLE

Ph.D. from Duke. In addition to his regular work, he has been actively associated as adviser in social activities for V-12 and civilian students. He is Associate Managing Editor of the Hispanic American Historical Review, his years of residence in Brazil, as well as other qualifications, have fitted

PAUL NEFF GARBER
A.B., A.M., PH.D.
Dean of the Divinity School

AN HISTORIAN, author, teacher, and administrator, Dr. Garber came to Duke in 1924 and has been dean of the Duke University Divinity School since 1941. He attended Bridgewater College receiving his A.B. degree, and he also received his A.M. and Ph.D. degrees from the U. of Pa. His duties this year include the preliminary training of navy chaplains. He is the author of a number of books relating to church history and he is a recognized authority in the field of Methodist history. He is President of the Association of Methodist Historical Societies and a member of the Executive Committee of the American Association of Theological Schools. He is the author of a biography of Bishop John C. Kilgo, president of Trinity College 1894-1910. For several years he was director of Lake Junaluska summer school.



A. K. MANCHESTER



H. J. HERRING

him well for this position. He is a member of the committee on mind-year commencements, and in 1943 he was appointed University Marshal, succeeding the late Dr. Frank C. Brown, who had been University Marshal for many years.

HERBERT JAMES HERRING, A.B., A.M.
Dean of Trinity College

MR. HERBERT J. HERRING, who has previously been Dean of Men of Trinity College, was appointed Dean of the College about two years ago. He received his A.B. degree from Trinity College in 1922 and his M.A. degree from Columbia University in 1929. Dean Herring has had general direction of the academic side of the V-12 program. In that connection, he attended meetings in New York and Quantico with Navy officials and a meeting in Washington with the Council on Education. At the latter meeting, the matter of enriching electives for V-12 students was discussed, as well as degree credits for students enrolled in the V-12 program. He is also a member of the administrative committee on religious activities.

After teaching English in the R. J. Reynolds High School in Winston-Salem, Herring came to Duke in 1924 as Assistant Dean. He has been invaluable in his capacity as class adviser and as an assistant professor.

CALVIN BRYCE HOOVER
A.B., PH.D., LITT.D.

Dean of Graduate School of Arts and Sciences

DR. HOOVER came to Duke in 1925. Since the beginning of the war, Dr. Hoover has spent a considerable portion of his time as an economic adviser and consultant to various government departments in Washington. In



C. B. HOOVER



P. N. GARBER

these capacities he has had the unusual opportunity to visit England, Sweden, and other foreign countries under war-time conditions. More recently he has been connected with the Office of Strategic Services, but before that he had been consultant to the National Resources Committee and the National Defense Commission. During the past year he appeared as an

economic authority on the University of Chicago round table radio program. He returned to his work at Duke February 1, 1944.

DR. WILBUR C. DAVIDSON
A.B., M.D.

Dean of the School of Medicine

DR. WILBUR C. DAVIDSON, Dean of the School of Medicine since its organization, came to Duke in 1927 from Johns Hopkins. He



W. C. DAVIDSON



H. C. HORACK

is a graduate of Princeton University, and he received his M.A. degree from Johns Hopkins Medical School. He taught at Baltimore Medical School and served as assistant Dean at Johns Hopkins Medical School.

DR. H. CLAUDE HORACK, LL.D., PH.D.
Dean of the School of Law

DR. H. CLAUDE HORACK, Dean of the Duke University School of Law, came to Duke in 1930 as Professor of Law. He received his Ph.D. and his LL.D. from Tulane. For many years, he has been active in the field of law, having served as President of the Iowa State Bar Association, Adviser on the American Bar Association and Secretary and President of the Association of American Law Schools. Dean Horack attended the International Congress of Comparative Law at the Hague.

CLARENCE FERDINAND KORSTIAN
B.S.F., M.F., M.A., PH.D.

Dean of the School of Forestry

DR. KORSTIAN, Dean of the School of Forestry since 1938, came to Duke in 1930. He received his B.S.F. and his M.F. from South-eastern Christian College, and his Ph.D. from

Yale. He has been Dean of the School of Forestry since its establishment.

Dr. Korstian is past president of the Society of American Foresters, one of the largest professional groups in the country. He is the author of a series of Authoritative Works in the Field of Silvi-culture. On a number of occasions he has been requested by the government to serve on special commissions concerned with the preservation of our national forest resources, the importance of which has been emphasized by the war.

The program for using the facilities of Duke's 5,000 acre forest for research as well as for recreation has been under the direction of Dean Korstian.

HOLLAND HOLTON, A.B., J.D.
Director of the Summer Session

DR. HOLTON, besides being Director of the Summer Session of the University, is Professor of the History and Science of Education. He is the University's representative at meetings of the Southern Association of Colleges and Secondary Schools. He is editor of the Southern Association Quarterly, sponsored by the association and published by the Duke University Press. He is chairman of one of the Selective Service Boards in the City of Durham and has



C. F. KORSTIAN



HOLLAND HOLTON

had numerous special responsibilities incident to the war period.

Dr. Holton has been director of the Duke University Summer School since 1920 and chairman of the Department of Education since 1921. He received his A.B. degree from Trinity College in 1907 and his Ph.D. degree from the University of Chicago in 1927.



A CHAPEL ARCH



LOOKING UP EAST CAMPUS

HAROLD CRUSIUS BIRD,
Ph.D., C.E.

Professor of Civil Engineering and Chairman of Department of Civil Engineering

PROFESSOR BIRD, a member of the Duke faculty since 1926 as Professor of Civil Engineering, received his Ph.D. from Yale in 1908,



H. C. BIRD, R. S. WILBUR, W. H. HALL, W. J. SEELEY

his C.E. from Yale in 1911. He is now concentrating on the thorough training of competent civil engineers for service in connection with the war effort. He has been a leading member and officer of state and sectional engineering societies and has been a successful editor of Engineering Journals and Bulletins.

WILLIAM HOLLAND HALL,
A.B., A.M., B.C.E., M.S.C.E.
Dean of the College of Engineering

THE WAR'S DEMANDS on the College of Engineering have been particularly great in the constant demand for technically trained young men by all branches of the armed services and by war industry. Dean Hall and his associates have had to deal with the problems of increased enrollment, intensified courses of study, and the capacity burdens on teachers and facilities. Before coming to Duke in 1915, he attended the U. S. Naval Academy and obtained his A.B. and A.M. degrees from Duke in 1914. He received a B.C.E. degree from the University of Michigan in 1915, and an M.S. in C.E. from the University of Wisconsin in 1927.

RALPH SYDNEY WILBUR,
B.S. IN M.E., M.E.

Professor of Mechanical Engineering and Chairman of the Department of Mechanical Engineering

PROFESSOR WILBUR is chairman of the Department of Mechanical Engineering. Professor Wilbur has served as chairman of the

Raleigh section of the North Carolina District of American Society of Mechanical Engineers. Before coming to Duke as Associate Professor in 1933, he obtained his B.S. in M.E. and his M.A. degrees from Tufts College. He had also been engaged in mechanical engineering with commercial companies and had taught at the University of Iowa, University of Pennsylvania, Lafayette College, and at the United States Naval Post-graduate School at Annapolis.

WALTER JAMES SEELEY, M.S.
Professor and Head of Electrical Engineering Department

MR. WALTER J. SEELEY has been at Duke in the College of Engineering since 1925 and has been professor of Electrical Engineering since 1929. Before coming to Duke, Mr. Seeley was an Ensign in the U. S. Navy working on the Special Board on Anti-submarine Devices, and an instructor in Electrical Engineering at the University of Pennsylvania. In February of this year, Mr. Seeley was made Consultant to Naval Ordnance Laboratory in Washington, D. C. He spends one week in Washington and one week in Durham, his classes being specially arranged.



DR. ALICE M. BALDWIN

ALICE MARY BALDWIN
B.A., M.A., Ph.D.
Dean of the Woman's College

DR. ALICE MARY BALDWIN received her B.A. and M.A. degrees at Cornell University. She earned her Ph.D. in 1923 from the University of Chicago; in the summer of that year she came to Trinity College as the Acting Dean of Women for Summer School.

The following year she became the Dean of Women. Miss Baldwin has been very active in the educational fields of the country. She is now serving in an advisory capacity to Miss McFee, Commander of the WAVES, as a member of the Educational Advisory Council of the Office of National Personnel.



MRS. SCHRAEDER, MRS. W. S. PERSONS, DEAN ALICE BALDWIN, MRS. RUTH SMITH, MISS MARY G. WILSON

MRS. RUTH S. SMITH, A.B., M.A.

Assistant Dean of Women

MRS. RUTH S. SMITH, Assistant Dean of Women, graduated from Agnes Scott College in 1912. She received her Master of Arts degree at Columbia University in 1927. After her graduation from Columbia she came to Duke as the Assistant Dean of the Woman's College. She has had a very interesting background for her present position, having visited schools in the Orient, Russia, and England to study their methods.

MRS. WALTER SCOTT PERSONS

A.B., M.A.

Assistant Dean in Charge of Freshmen

MRS. WALTER SCOTT PERSONS, Assistant Dean in charge of Freshmen, graduated from Duke University in 1922 with a Bachelor of Arts degree. She received her Master of Arts degree, also from Duke University in 1928. For the next two years she studied specialized subjects at the University of Pennsylvania. She returned to Duke in 1930 to be Secretary of the Committee on Admissions, and continues to hold this post, even after being appointed Assistant Dean in charge of Freshmen.

MISS MARY GRACE WILSON

A.B., M.A.

Dean of Residence

MISS MARY GRACE WILSON, Dean of Residence, graduate of Winthrop, first came to Duke in 1929 as the Acting Dean of Women during the summer session. When the Women's College was organized, Miss Wilson became the social director. In 1937, she was appointed Dean of Residence and is Councilor for Brown House; during the time she has been on the Faculty, she has done much to elaborate Duke's social program with originality.

MRS. ALINE SCHRAEDER, A.B., M.A.

Assistant Dean of Residence

MRS. ALINE SCHRAEDER, the former Miss Ditlevson, came to Duke as House Councilor of Aycock in the fall of 1941. She received her A.B. at Carleton College in Norfield, Minnesota, and for a short time taught in Minnesota, returning then to school for her M.A. This she received at the University of Syracuse in 1941. In the fall of 1942, she was made Assistant Dean of Residence.

MISS MARGARET PINKERTON, B.S.

Dean of the School of Nursing

MISS MARGARET PINKERTON, Dean of the School of Nursing, graduated from Columbia University with a B.S. degree in nurs-



MISS M. PINKERTON

ing. Before she assumed her present position in 1939, she served in the University of West Virginia. Our School of Nursing was established in 1925 at the same time as the School of Medicine.

ALUMNI IN THE SERVICE

Jimmie Walker, '42, former S.G.A. Vice President and vigorous campaigner for a place for the independents in politics is now a First Lieutenant in the Marine Corps somewhere in the Pacific. Jimmie has carried his regard for Duke with him to



LT. WILLIAM ANSBORO '43

far South Pacific islands and wrote back of his first experience in combat: "It's strange how three years can pass through one's mind in a few brief seconds, but somehow they do. I realize now just how many opportunities were presented to me at Duke University and the people there. Truly our fates have scattered us afar, and I am sure all of us turn often to our 'Alma Mater Dear.' Joys of the past are reflected vividly during the excitement of action; and those of our college days give us moments of brief enjoyment." Even in the Pacific, the lighter side of college life is not forgotten, as Jimmie goes on to say: "There are two Carolina men in this unit with me and I have really been in my glory over the double football victory. They hate to see me come around, they are so sore about the matter."

Back in 1940 Ralph Smyle and Bernard Elias were fraternity brothers at Duke. Elias' hobby had been photography and he had studied the subject in the physics department here and made "Campus Eye" shots for the Quadrangle pictures. Now Smyle and Elias have been together on several photographic missions. All over the world, Duke men who were once students are now going into service together, recalling the old days spent among the Gothic building of their college campus.

From London comes a hearty welcome to all Duke men arriving in England. Jerry Bray, who graduated in '33 is now a Lieutenant Commander, Flag Secretary and aide to Admiral

Stark. Bray has had as thrilling a career as any Duke man in service. As aide to the Admiral he has met many of the truly great leaders of the Allied cause, among them the King and Queen of England! As more and more Duke men arrive in Great Britain, Bray looks forward to the day when it may be possible to establish an Alumni Chapter over there. In the meantime he expresses his wish to see Duke boys, assuring us that "to all of them I will be most happy to extend a real 'southern' welcome if they will just give me a ring at U. S. Naval Headquarters, London, England."

Johnny and Martha Lane Forlines are both in the service now. Johnny '39 is a Captain in the Finance Department of the Army while his sister is a gun toting communications officer at Charleston, S. C. Johnny was an A.F.S. instructor on the campus of his Alma Mater. When Duke University presented organizational colors to the A.F.S. Johnny acted as master of ceremonies while Don Perry, former Duke student then an Officer's Candidate in Finance accepted the



LT. JOHN FORLINES '39 AND ENSIGN MARTHA FORLINES '41

colors. Captain Forlines is stationed in Boston now lamenting the fact that the residents of that city—having only seen such schools as Harvard—do not appreciate what a real college campus is like.

Peg Forsberg '42 was commissioned an ensign in the WAVES at the same time that Martha Lane Forlines became an officer. Peg, who will always be remembered for her rendition of *I'm Ready, Freddie* in the 1940 Hoof and Horn show is applying the



ADMIRAL'S AIDE LT. CMDR. J. B. BRAY '33

same enthusiasm to her work with the War Department in Washington. Her former roommate Dot McGunley is also a WAVE in Washington.

Ensign William Ansbro is a Naval flying officer who left Duke at the end of his sophomore year to enter the air corps.

Lt. Leo Roberts has been outside the Continental Limits of U.S.G. for a year a Supply, Disbursing, Commissary and Accounting Officer of "Advance Base" activities of the Navy. When the war is over, Lt. Roberts looks forward to returning to Duke Law School.

Lt. Todd Moore '43 went through the intensive training course at "The West Point of the

Air," Randolph Field. He is now a First Lieutenant in the Army Air Corps, stationed somewhere near Honolulu.

Capt. Tom Morrow was on an island in the Pacific "within spitting distance of the Japs" and industriously spending his spare moments teaching his men trigonometry to prepare them for officers training school. Tom says that only soldiers and one lone pine tree populate his island so that even with rationing he would revel at being back in the States.

Bob Perdue '40, once a great football player at Duke is now engaged in athletics with a more serious purpose. He is now in charge of athletic activities at an Air Base in Hawaii, putting forth a winning team.

Lt. Ed. Wilson '43 has been awarded the Distinguished Service Cross and is credited with sinking two Jap destroyers. He was decorated in San Francisco by Rear Admiral W. K. Har-rall and after a brief visit to the campus this winter was sent again to the Pacific.



ENSIGN PEG FORSBERG '42

Two Duke alumni have been decorated for gallantry in action. Major Dan Edwards, class of '35, an aide-de-camp to General Eichelberger, has received three awards. In December, 1942, he received the Purple Heart citation as a result of his solicitude for his commanding general during action in the New Guinea Battle Area. He neglected his own person for the benefit of his superior officer. On December 5, 1942, Major Edwards won the Distinguished Service Cross for "extraordinary heroism" near Buna Village. He won the

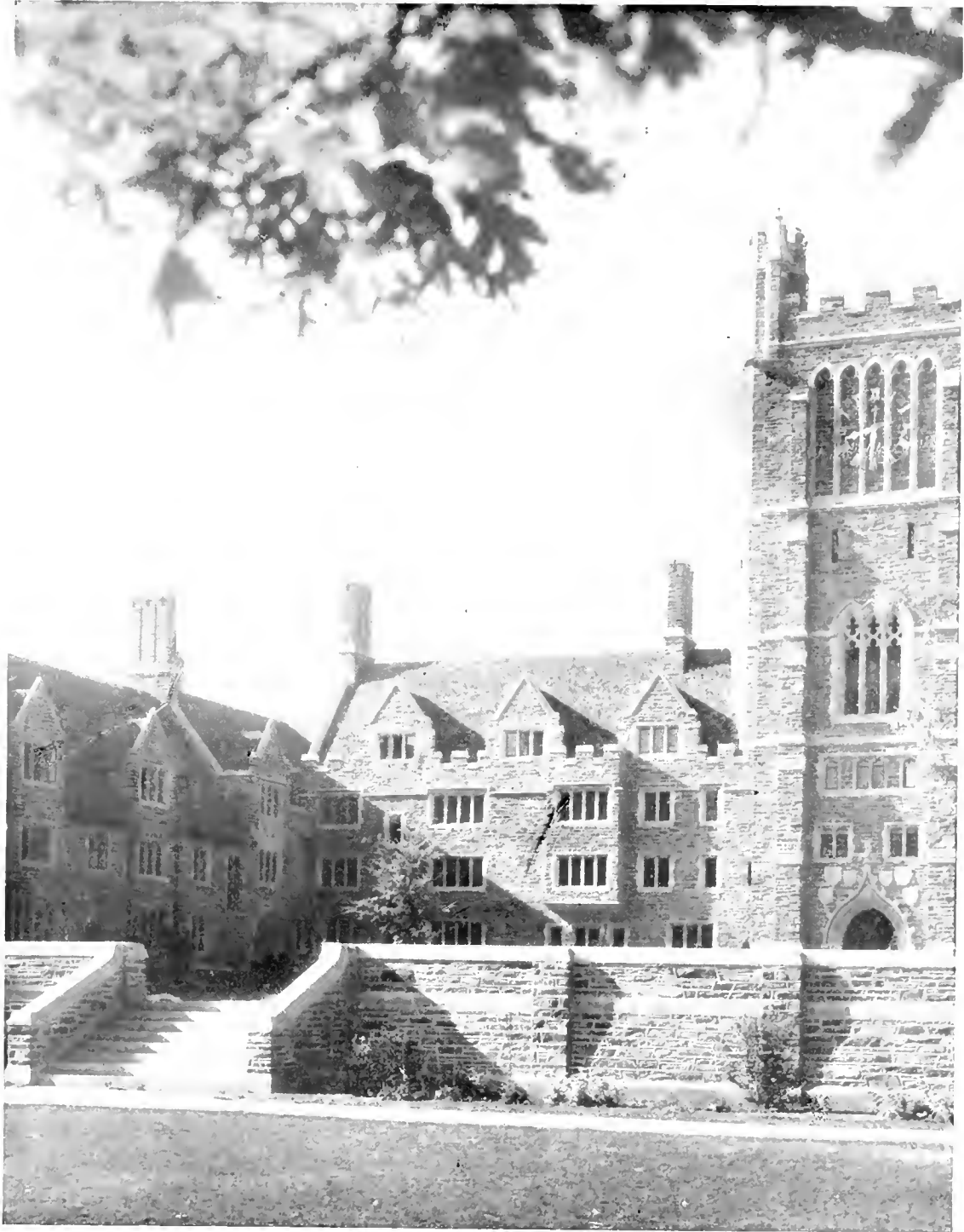

CLOCK TOWER

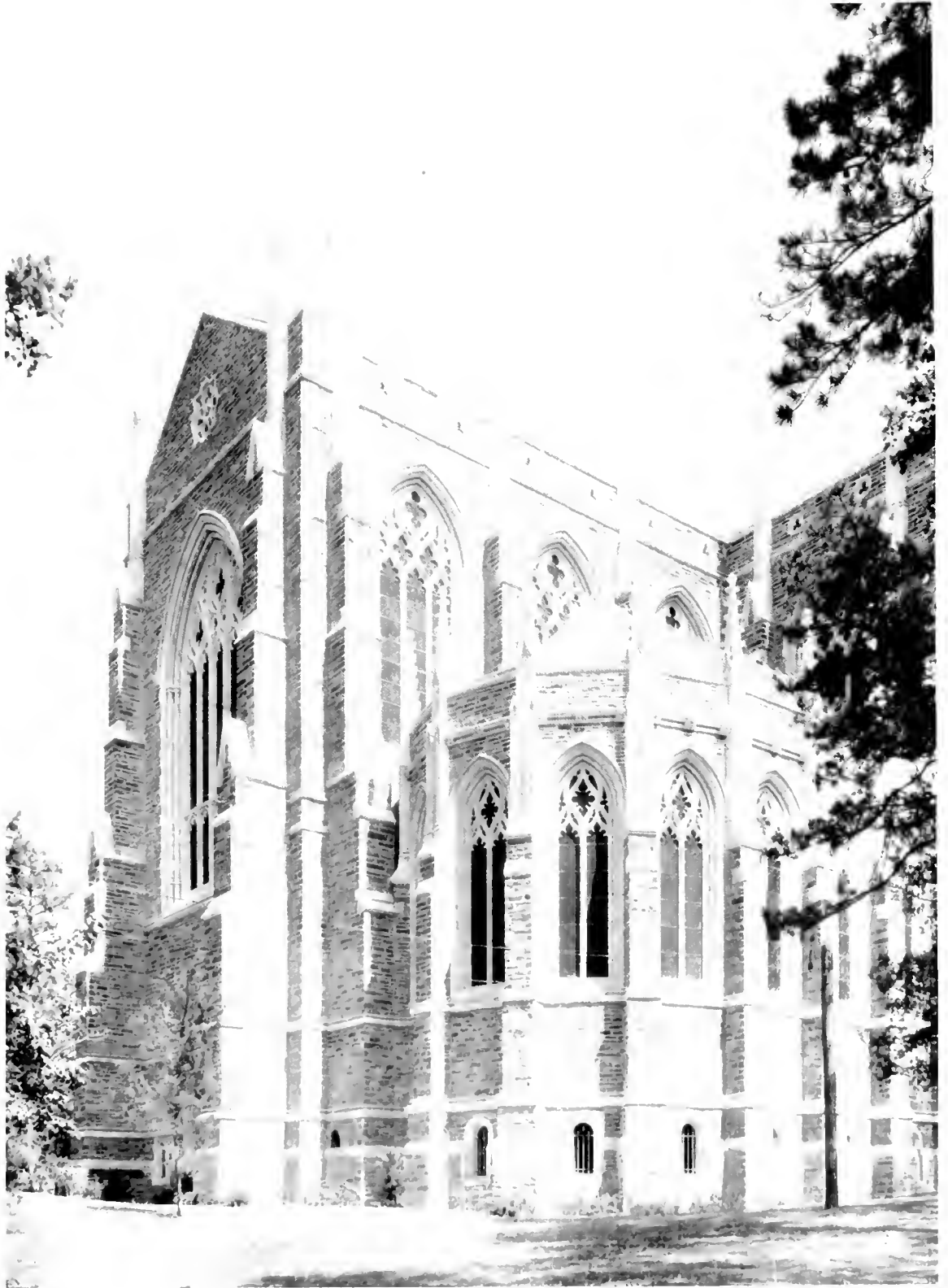

CHAPEL FROM THE REAR

Silver Star for a three-day task of reconnoitering enemy machine gun nests and fortified positions near Buna. Lt. j.g. George Patterson, class of '38, was decorated with the Silver Star by Lt. Gen. Mark W.



JIMMY AND LOUIS WALKER

Clark for gallantry in action which probably saved the life of the Fifth Army Commander in Italy. Lt. Patterson was skipper of the PT boat on which Gen. Clark was riding off the Anzio beachhead when it was fired upon by the Nazis. Gen. Clark was delivered safely to Anzio



LT. ROBERTS '43

despite the serious wounds that Lt. Patterson had received when a shell struck the chart room of the motor torpedo boat. The simple ceremony at which Lt. Patterson received the decoration took place in the Army hospital in Naples. He received his decoration in a wheelchair.

Another Duke alumnus who has received a decoration is Lt. Kenneth J. Murphy, Army Air Corps, class of '43. He was reported some time ago as "missing in action" in the Pacific area. Lt. Murphy was awarded the Army Air Medal and the Distinguished Flying Cross and then named a captain. He received the cross for extraordinary achievement while participating in six aerial flights over Rabaul, Wewak, Madang,



ALUMNI BULLETIN BOARD

Buna, and Malahang area from June 7 to June 19, 1943 to take photographs. These flights entailed hazardous long-range, overwater navigation, frequently through adverse weather conditions. In photographing such difficult targets so often and in such a short period of time, Lt. Murphy established a record for photographic flying in the area.

Graduating from the Duke Nursing School at the head of a class of 306 in 1941, Second Lt.



"BOLO" PURDUE

Ester Hinshaw became an army nurse. In response to the appeal of the nurses returning from Bataan for more anesthetists, Lt. Hinshaw took a special course and became an anesthetist with the 2nd Auxiliary Surgical Group. She went overseas with this

mobile unit to North Africa in March, 1943. Then she was transferred to Italy. On January 24, 1944, Lt. Hinshaw was listed among the survivors of three U.S. Army Hospital ships bombed by the Germans off the coast of Italy.



LT. J. G. EDWIN WILSON



LT. TOD MOORE '43



LT. RALPH SMYLL '41 AND LT. BERNARD ELIAS '41



LT. MORROW

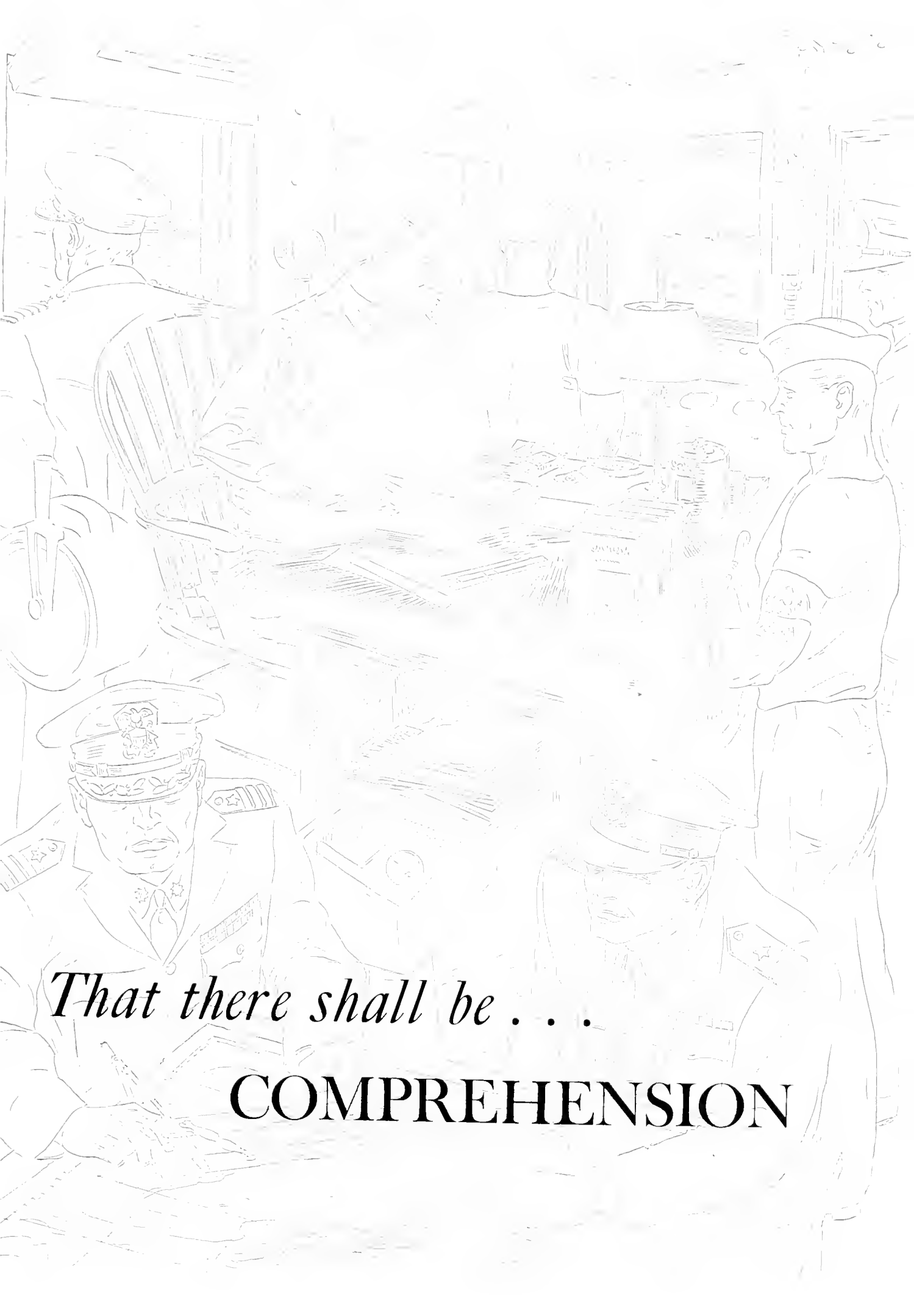

That there shall be . . .

COMPREHENSION



A C A D E M I C

COOPERATION AND KNOWLEDGE OF MANKIND— TO FURTHER THE PROGRESS OF CIVILIZATION

Let there be comprehension in our minds—let us understand the temperaments and ideas of our fellow beings and know how to help lead them with decisions that we make just and fair. A clear understanding of people in general, particularly of those surrounding us, an understanding of situations, of motives—all this is implied by the word COMPREHENSION. For those who are our leaders in the government of both campuses, this comprehension is important in order for them to be counted upon to do their jobs to the best of their ability. For those of us who form the student body, whether we be in navy, marine, or civilian life, such an understanding is important to us in our everyday responsibilities.

There is something else just as important to a community as comprehension, and that is cooperation. From personal experience, we all know that cooperation or the lack of it causes success or failure. There must be cooperation if there is anything to be accomplished. The student body, the Student Government—all of us know the important connotation of that word COOPERATION, and we realize that the more of it we have with the faculty, the administration, and with ourselves, the smoother our lives will run this university.

None of us believe there will ever be a utopia—something or someone will always prevent such a thing—but we know that there is no harm done in trying to make this part of the world a better place to live in. We can get further along such a road by stressing the importance of comprehension and cooperation.

Comprehension—so that we can understand life and living, and by this understanding be more capable to judge and help our fellow men. Cooperation—so that we can learn to pull together, and by mutual unanimity be able to further the progress not only of ourselves but of all civilization.



MEN'S S.G.A.



BLANCHARD, STEVENS, MISSEACK, BROGAN, HARDESTY, SCHUCHARDT, NICHOLSON, CRANE.

THE STUDENT COUNCIL has this year been forced to work under completely new circumstances which resulted from the institution of the Naval Program. Because of the influx, it was deemed inadvisable to reconstruct the Student Senate. Despite the difficulties encountered, Student Government has continued to progress toward the goal of genuine self-government.

With the arrival of hundreds of uniformed students came two critical problems. The first problem was that of preventing friction between civilian and non-civilian students. This was done by welding the diverse elements into a unified student body. The second problem was that of creating a social program adequate to meet greatly increasing needs with greatly reduced facilities. The efforts of Student Government in cooperation with other student organizations have been rewarded by results far happier than were anticipated in the beginning.

In so far as was possible, no distinction whatsoever between uniformed and civilian students has been made in academic work or in extracurricular and social activities. At least partially as a consequence of this policy, the Student body is rapidly achieving the unity of former years.

The obstacles encountered in presenting a campus wide recreation program were all but insurmountable. The successful promotion by Student Government of the year's first big dance came as the climax of an extended struggle against labor shortages, the limitations imposed by naval discipline, the lack of orchestras, and the scarcity of unused university facilities. The solution of these difficulties has made it possible for Duke students to spend their leisure hours on the campus rather than on the crowded streets of Durham.

The second semester presented additional problems, most important of which were the maintenance of student organizations still active, and the encouragement of transfer Navy students to participate in extracurricular activities. Because of the pressing need for student organization and leadership, Student Government will continue to operate, unless war conditions make absolutely impossible the purpose for which it was created.

President Barney Brogan deserves much credit for making the Men's Student Government a vital force on the campus this year, not only because of the direct need for an actively functioning force of self-government on the campus, but because of its value as a practice of democracy.

WOMAN'S S.G.A.

AS AN INTEGRAL part of college life, the Woman's Student Government Association now combines its traditional service of linking the students of the Woman's College and its administration, with the additional function of considering the best interests of University women on a war-time campus.

With this aim in view, the Executive Council has endeavored to adjust campus life to the demands made upon it by today's conditions. To further recreation, to establish criteria for conduct (with the help of the students it represents), to foresee and judge new situations which may arise, and to serve the entire college community in its various needs, has been the goal of this war year Council.

In order to realize this goal, the Council has sponsored many of the introductory social functions for new students arriving during the present year. It has investigated and considered measures to be taken to insure the safety of the women and has presented a plan of supervised study for non-C average freshmen. New problems and questions, needing persistent attention to preserve the standards of the University and its students, will continue to present themselves and will be met with the fairest consideration the Student Government can give.

The Judicial Board saw more than ever this year the need for viewing misdemeanors from two angles: that of the good of the University as a whole and that of the welfare of the individual who will continue to live in the group.

To insure the smooth functioning of both the Executive Council and the Judicial Board, the student body is most essential. Because the student government ideal everywhere consists of an administrative body representing the needs and interests of the whole group, each undergraduate woman of the University should feel certain that she may be heard and that her opinions and suggestions will not only be welcomed, but will receive careful consideration. In the final analysis, it is the student body itself which must determine and encourage the progressiveness, the workability and the alertness of such a student government organization.

To encourage this interest of the student body, the Council held open meetings in its room in Faculty Apartments to acquaint the students more intimately with the work of the Council and to inspire their whole-hearted coöperation.

With the continuance of the tri-fold coöperation of students, Council, and Staff, the Woman's Student Government Association may look forward to an even broader scope and greater efficiency than heretofore.



Front row: SUITER, NICOLSON, DYKES, LUCKE, WATKINS, MURRITT, MORRISON.

Second row: ETZEL, REED, HILLMAN, YOUNG, HOLLMEYER, BUNTING, NORMAN, SMITH, YOUNG, JOHNSON, DAVIS.

NURSES' S. G. A.

WITH THE NATIONAL demand for nurses culminating in the passage of the Bolton Bill, creating The Nurses' Cadet Corps and the addition of a fourth class to the school of nursing here at Duke, the Nurses' Student Government Association has had an eventful and evolutionary year.

Being one of the several self-governing nursing school student bodies in the South and among the few in the nation, the Duke group has been called upon for aid and advice in formulating plans for the organization of student groups in many similar schools. The association here was organized in 1938 with the purpose of regulating all matters pertaining to student nurses not coming under the jurisdiction of the Education Committee of the Faculty. The policies of the students are carried out by an elected council composed of a president, vice president, secretary, treasurer, chairman of social standards, chairman of athletics, house representative, representatives from the classes, and faculty adviser elected by the council. This group acts in a judiciary as well as administrative capacity, reinforcing rules and regulations, trying cases, and discussing immediate problems.

The social aspect of the organization includes monthly programs held in the Medical School

Amphitheater, presenting speakers of particular interest to the students and the discussion of matters pertinent to nursing. The programs during the past year were primarily of a patriotic nature, with informed speakers who had been intimately connected with nursing in the theater of war. The high-light of the social season was the annual S.G.A. Dance held in February in the Durham City Armory.

The athletic activities consisted of intramural participation with organizations of East Campus, organized riding groups at the Hillendale Stables, plans for the establishment of better play equipment, and weekly swimming groups.

The Nurses' Student Government Association has expanded tremendously in membership and scope in the five years since its establishment. With the tripling of the number of students and the perplexing problems precipitated by a world at war, it has assumed much additional responsibility—which in the past year it has dealt with successfully under the able leadership of its president, Mildred Crawley.

With the interest aroused in nursing by the present national and battle needs, the Nurses' Student Government Associations expects that its activities will grow and become an even more important part of the student life of the University in the coming year.



First row — INSIGN, NICKS, CRAWLEY, D'AMICO, ROBINSON.
Second row — COMRAD, RICHARDSON, DAVIS, SAWYER, DAFEN, SLOCUM, OSBERN, BAILY.

ENGINEERS' S. G. A.



BILL FREEZE, *president*; ED JOHNSON, *treasurer*; GEORGE BEER, *senior class representative*; RALPH SCHNEIDER, *junior class representative*; BILL PALMER, *sophomore class representative*.

THOUGH the Engineers' Student Government was not so active during the the past two terms as in years past, it was functioning and was successful in sponsoring its Engineers' Ball late in February. Between July and November, the organization was suspended pending the action to be taken by the Navy. In November, however, with only half its council present, the ESGA was reorganized and its work carried on as in other semesters.

The big project of the year was the return to Southgate of the Engineers' Ball. This was completed after much hard work. The dance was February 12 and marked one of the better dances on the campus for the year. The dance was very similar to those previously held in Southgate. Decorations were barred by the University ruling, but they were replaced with objects belonging to the various Engineering groups.

The officers of the group were Tom Hatley (graduated in October), president; Bill Freeze (acting president for November-February semester), vice president; Chuck Mapp (graduated in October), secretary; Ed Johnson (acting secretary-treasurer for November-February semester), treasurer; Carl Metz (graduated in October), and George Beer, senior representa-

tives; Ralph Schneider, junior class representative; Wallace McMahan (in armed forces in July) and Bill Palmer, sophomore representative.

In the latter part of the semester and at the suggestion of the leaders on the campus, the governing council was reorganized so as to give the various military groups representation. A council was set up with a president, vice president, secretary-treasurer, and representatives from the Navy, Marine, N.R.O.T.C. and Civilian groups. Elections were held just before exams with the following results: Bill Freeze, president; Alex Shaw, vice president; Ed Johnson, secretary-treasurer; Ralph Schneider, Navy Representative; Neal McGuire, Civilian representative; and Jim Artley, Marine representative. The N.R.O.T.C. representative is to be elected later.

Plans are for this group to sponsor another Engineers' Ball as well as several open houses during the year. Introduction to campus activities to the transfer students is another project to be undertaken by the ESGA.

The organization has been fortunate in that it has been able to include in its membership the various service groups on the campus. In this new membership, the organization has found fresh ideas and a push to activities. Therefore the Engineer's Student Government Association expects its work to grow.

SOCIAL STANDARDS



Top row, left to right: Reed, Colbert, Sewall, Buchanan, Beaver, Schroder, Jackson, Wenger, Whetmore, Stanton, Mill, Sherrill.
Second row: Kearns, Crigger, Greenwell, Holcombe, Watkins, Rauchinburg, Mattox, Woody, Bloom, Wimberly, McGriff.

WITH THE CHANGE in times, the Social Standards Committee has endeavored to change and modify the standards first adopted by the Committee, keeping in mind the fundamental principles upon which the Committee must operate. Its purpose is twofold; first that it adopt certain standards to become an integral part of the life of Duke women, and second, that it promote social activity on the campus. Guided by Dorothy Watkins, Chairman; and Miss Mary Grace Wilson, Adviser, the committee has met the new war-time conditions by eliminating decorations at dances, thus minimizing costs of entertainment without destroying the spirit of Duke's social tradition.

The year of social get-togethers began by dances given in the Ark for freshmen and transfers, offering the newcomers an introduction to Duke social life. Committee Members, aided by members of the Men's Freshman Advisory Council, created an air of informality and friendliness.

On Thanksgiving Eve, the Social Standards Committee gave its annual Coed Ball. The committee's traditional figure was led by Dorothy Watkins and Josephine Beaver, Chairman of the Ball. Members of the Committee wore white

gowns and carried red roses. The figure consisted of a spiral formation, at the end of which the group formed one large circle for the entrance of the CHANTICLEER Beauty Queen, Miss Dottie Groome. The Beauty Queen entered wearing a black cape and mask, escorted by Henry Nicholson, Editor-in-Chief of the CHANTICLEER, who unmasked her and crowned her Queen of the Ball. She was followed by two pages carrying her flowers and the crown. After the ball, the Social Standards Committee members and their escorts were served breakfast in Brown House parlor.

Later activities included open houses for students and faculty, dances in the Ark for upper classmen, get-togethers for new students entering on the Navy Program, and the traditional Spring Coed Ball.

Each year the Social Standards Committee plans a project which is presented in the form of a gift to the University. Last year the Committee contributed to the Alice Baldwin Scholarship Fund.

The Committee published its second Social Standards handbook which was distributed to the coeds. This handbook was begun last year with the purpose of clarifying the standards which Duke women are expected to uphold.



WOMEN'S OFFICERS

HELEN BROOKS
President

BETH HOLCOMB
Vice President

DOYNE MADDON
Secretary

MARY NELSON FREELS
Treasurer

MEN'S OFFICERS

EMORY HONEYCUTT
President

JOHNNY WILES
Vice President

FRIE HOCKENJOS
Secretary-Treasurer



NURSES OFFICERS

DOROTHY HARP
Secretary

CHARLOTTE RICHARDSON
Vice President

DOROTHY CHURAN
Treasurer

VIRGINIA HORTON
President



SENIOR CLASS OFFICERS

THE SENIOR CLASS of 1944 has seen the complete transition from a peacetime campus to a Duke University at war. Of all the preceding classes who remember the old pre-war collegiate days of more leisurely examination schedules, spring vacations, big name bands, fraternity dances and formal dinners on East—we alone have seen the installation of the V-12 program on campus and an academic year with four commencements.

The changes on campus have been reflected in our individual lives so that our plans after graduation are all determined by our role in the war effort. Our four years, or less, at Duke, while influenced by international events, have still retained much of the usual college life.

There are opportunities which we have carelessly permitted to slip by, and a few modest dreams which we have managed to transform into realities. We have found that there are many things in college life which even the war has not greatly altered: classes, dormitory life, and three meals a day in the Union.

Now that we are about to leave we can venture only a guess as to our future. Of one thing alone are we certain. The inspiration and vision we have gained, the priceless friendships we have made, will remain with us throughout the coming years. The larger perspective, the greater insight, and increased understanding which we have gained here will be with us in future days to enrich our lives and the lives of those with whom we come in contact.

SENIORS 1944

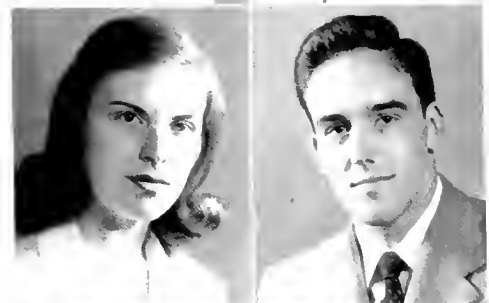
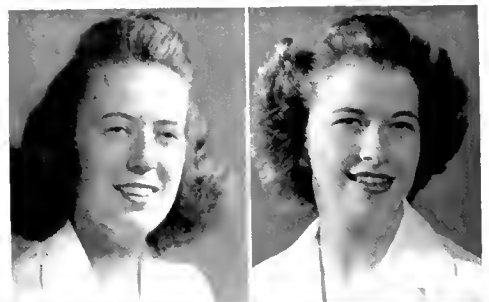

ADAMS, MARYBELLE Σ K
Lakeside Lodge, Skillman, N. J.

Sociology

Music Study Club; Y.W.C.A. Cabinet; White Duchy; Sophomore "Y" Council; Pan-Hel. Council.

AIDEN, JEANNETTE LORRAINE
Amston Lake, Amston, Conn.

Humanities

ANDREWS, PHYLLIS JANE A Φ
911 Ellicott St., Tampa, Fla.

Pre-Medical

Pre-Med. Society, Vice President; Pegram Chem. Club; Golf Club; Pegasus; Dean's List.

BAILEY, LOUI L. Σ K, X Δ Φ
27 Willway Rd., Richmond, Va.

General

W.A.A. Board; *Chronicle*.

BALDWIN, OLIVE DOUGLAS
Whiteville, N. C.

Nursing

Honor Council.

BANKHARDT, MARY K. K A Θ
15 Miami Parkway
Fort Thomas, Ky.

Economics

Publications Board; Hoof and Horn Club; CHANTICLEER, Coed Bus. Mgr.; Bus. Mgr., Women's Glee Club; Choir; Freshman Advisory Council.

BARNWELL, RUTH MARSHALL
K Δ, Δ Φ P A, H M E
705 S. Warley, Florence, S. C.

General

W.A.A. Board; Mgr. Basketball; Nereidian Club, President.

AEUGLE, MARGARETTA E. Φ M
5806 N. Fairhill St.
Philadelphia, Pa.

Chemistry

Sophomore "Y" Commission; COGS Hub Committee; Pegram Chem. Club; Pan-Hel. Council; Freshman Advisory Council; Dean's List.

AMBROSE, SAMUEL S. Σ X
Conway, S. C.

Pre-Medical

Y.M.C.A. Cabinet; Pre-Med. Society; Sophomore "Y" Council; Track.

ATKINSON, ANNA MAE
18 Morven St.
Wadesboro, N. C.

Economics

BAITY, MARTHA
350 Southall Street
Henderson, N. C.

Nursing

BAMBER, KATHLEEN R., Δ Γ
(Mrs.)
414 So. Sycamore
Petersburg, Va.

Business Administration

Duke Players; Freshman "Y" Council; Sophomore "Y" Council; Sandals; Freshman Advisory Council; Dean's List.

BARNES, MARY FRANCES
305 S. Center St.
Goldsboro, N. C.

Nursing

BARRY, ANN LENORE Δ Γ
1202 N. Mangum St.
Durham, N. C.

Education

Chi Delta Phi; Tau Psi Omega; Ivy; Pan-Hel. Council; Women's Glee Club; F.A.C.; Dean's List.

SENIORS 1944

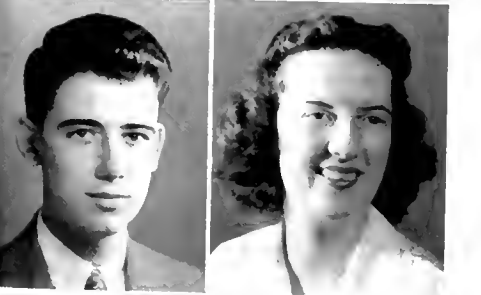

BEAMER, ERNEST ELBERT
148 East Poplar St.
Mount Airy, N. C.

Business Administration

Men's Student Government;
Freshman Advisory Council;
Football; Wrestling.

BENAVIDES, JAIME M., JR. K Σ
224-02 137 Avenue,
Laurelton, N. Y.

Pre-Medical

Freshman Advisory Council.

BENDALL, JANE Φ M, K Δ II
95 S. Grove St.
Valley Stream, N. Y.

History

Transfer, William and Mary;
Dean's List.

BENNETT, ANNE ELIZABETH
Greensboro, N. C.

Nursing

BERRY, MARTHA A Δ II
800 S. 34th St.
Birmingham, Ala.

General

BLOMBERG, MILDRED JEAN
1435 Acadia, Durham, N. C.

General

BRILHART, GLADDEN LOATS
707 Walnut Ave, Baltimore, Md.

Mechanical Engineering

Engineers Club; American Soci-
ety of Mechanical Engineers;
DukEngineer.

BEATTIE, CATHERINE TAYLOR
107 Lee St., Winchester, Va.

Economics

Duke Players, Vice President;
Sophomore "Y" Council; Fresh-
man Advisory Council; Dean's
List.

BENBOW, MARJORIE LONG
1015 Spring Garden St.
Greensboro, N. C.

Nursing

Transfer, Woman's College of
North Carolina.

BENNETT, JEAN A. Δ F, T U' Ω
W. Boylston Rd., Brevard, N. C.

Education

Basketball; Dean's List.

BENTLEY, NANCY JOYCE Δ Δ Δ
Ivyngton Farms, Ravenna, Ohio

General

Pan-Hel. Council; Women's
Glee Club; Choir; Dean's List.

BLALOCK, JOHN VERNON
1104 Eighth St., Durham, N. C.

Pre-Medical

Pre-Med. Society; Pegram
Chem. Club.

BLYTHE, CHARLOTTE
Hendersonville, N. C.

Nursing

BROADHURST, NANCY LEE
A Φ, Δ Φ A
1719 Newkirk Ave.
Brooklyn, N. Y.

General

COGS Hub Committee; W.A.A.
Board; Captain, Fencing; Soph-
omore "Y" Council; Pan-Hel.
Council, Secretary; Women's
Glee Club; Choir; Dean's List.





Top row:

BROGAN, EDWIN B. T K A, O Δ K, Φ B K, Φ H Σ
3870 Lake Forest Dr., N.W., Atlanta, Georgia
General

Debating; Men's Student Gov't., President; Men's Glee Club; Band; Choir; Dean's List.

BROOKS, HELEN H B Φ
Bryson City, N. C.
Pre-Law

CHANTICLEER; Women's Student Gov't; Sandals; Women's Glee Club; Class President.

BROWN, EVA JANE
14 Orange St., Asheville, N. C.
Spanish

Transfer, Biltmore College.

BROWN, MARY ANNE Δ Γ
124 12th St., S.E., Washington, D. C.
General

CHANTICLEER; Women's Glee Club.

BROWN, NANCY ELIZABETH
Box 145, Hillsboro, N. C.
General

BUFORD, ADA JAYNE H B Φ
2809 Hart St., Charleston, W. Va.
General

BULLOCH, MARTHA KYLE A Δ H
Kit-Mar, Box 108, Roanoke, Va.
General

Duke Players; Sophomore "Y" Council.

Bottom row:

BUNKER, DOTTIE H M E
No. 4 Mt. Airy, N. C.
Economics

COGS Hub Comm.; Duke Players; Music Study Club; CHANTICLEER; S. "Y" C.; Sophomore Class Treasurer.

BUNTING, HELEN LINDSAY Σ K
Oxford, Pa.
General

Duke Players; Pre-Med. Society; Pegram Chemistry Club; W.S.G.A.; Sophomore "Y" Council.

BUNTING, SARAH ANSLEY A Δ H
5315 Colorado Ave., N.W., Washington, D. C.
General

CHANTICLEER; *Chronicle*; S. "Y" C.; Freshman Class, Sec.

CAMPBELL, CONSTANCE G. K Δ, Δ Φ P A, Σ Δ H
Calle 2 Esq A3, La Sierra, Habana, Cuba
General

W.A.A. Board; Mgr. Basketball; White Duchy; F.A.C., Chmn; Δ Φ P A, Pres.

CARR, JOHN W., III. A T Ω, O Δ K, Δ E Σ, Φ B K, Σ H Σ
926 Monmouth Ave., Durham, N. C.
Electrical Engineering

Publications Board; 9019; Hoof and Horn; CHANTICLEER; Editor *Chronicle*; *Archive*; *Duke 'n' Duchess*; Φ E Σ; B Ω Σ; Engineers' S.G.A.; A.I.E.E.; Dean's List.

CARTER, WILTON SNOWDEN X Φ
20 East Seven Mile Lane, Pikesville, Md.
General

Archive; Pan-Hel. Council.

CHAPMAN, JOHN EDWARD, JR. K A
958 Bromley Rd., Charlotte, N. C.
Mechanical Engineering

American Society of Mechanical Engineers.

SENIORS 1944





SENIORS 1944

Top row:

CHAPMAN, WALTER HENDLEY A T Ω
263 N. 18th St., East Orange, N. J.
Mechanical Engineering

Engineers Club; American Society of Mechanical Engineers; Intramurals; Dean's List.

CHORPENING, DOROTHY LOUISE K K Γ
Apt. 217, Arlington Village, Arlington, Va.
Sociology

W.A.A. Board; Nereidian Club; Modern Dance Club; COGS Chairman; Dean's List.

CHURAN, DOROTHY ANN
532 S. 7th St., Reading, Pa.
Nursing

CLARK, STEPHEN CHESTER, JR.
 Σ Π Σ , Π M E , Δ E Σ , O Δ K , Φ B K , Φ H Σ
538 Parkway, High Point, N. C.
Electrical Engineering

9019; Men's Glee Club; Engineers Club; American Institute of Electrical Engineers, Chairman; Dean's List.

CLINE, EVELYN FRANCES A X Ω
Durham, N. C.
General

Music Study Club; Women's Glee Club; Choir; Dean's List.

CLOSE, LOUIS BARNES Σ N , Δ E Σ
Ohio Avenue, Wadsworth, Ohio
Mechanical Engineering

A.S.M.E.; Engineers' Club; Band; Intramural, Dean's List.

COBB, MARY BERNICE
Route 2, Box 31, Windsor, N. C.
Nursing

Transfer, Chowan Jr. College

Bottom row:

COGGIN, MARY ELIZABETH Π B Φ , Δ Φ P A , Π M E
1707 Park Drive, Raleigh, N. C.

Education

W.A.A. Board, Pres.; Δ Φ P A , Treas.; W.S.G.A.; F. "Y" C.; S. "Y" C.; Sandals, Treas.; Pegasus, Pres.; Dean's List.

CONOR, DOLORES MARIE Δ Δ Δ
474 Morse Avenue, Ridgefield, N. J.
Economics

COOKE, BARBARA RICE (MRS.) K A Θ
Apt. 22, 233 Orange St., S.E.
Washington, D. C.
General

COX, BESSIE ALSTON Φ M , Π M E , Φ B K , Δ Φ A
209 N. 9th Street, Columbus, Mississippi
Math Honors

Music Study Club; F. "Y" C.; S. "Y" C.; Ivy, President; Sandals; Glee Club, Accompanist; Choir; F.A.C.; Pi Mu Epsilon, Secretary, President; Dean's List.

CRAWLEY, HATTIE MILDRED
315 E. Front Street, Statesville, N. C.
Nursing

Student Gov. Assn., Pres; Honor Council.

CRONE, ELSIE Z T A, T K A
828 Marlborough St., Detroit, Mich.
General

Social Standards; White Duchy; CHANTICLEER; *Chronicle*, Co-ed Bus. Mgr.; Pan-Hel., Pres.; Bus. Mgr. of Handbook; T K A, Sec.; COGS Hub Com.

CROSS, ALICE ELOISE A Φ
415 Penn Rd., Wynnewood, Pa.
Education

Dean's List.



SENIORS 1944



CROSS, ENOLA NEWBOLD Z T A
1112 Richardson Place
Tampa, Florida

General

Transfer, Shorter College; Music Study Club; Symphony Orchestra; Dean's List.

CROWDER, JANICE MEREDITH
Willis Wharf, Virginia

Nursing

DAFFIN, MARGARET LOUISE
1311 E. Jackson St
Pensacola, Fla.

Nursing

Senior Representative to Council; Dean's List.

DAVENPORT, SYBIL HARRIS
(MRS.) Δ Γ
301 Watts St., Durham, N. C.

Music Theory

Chronicle; Women's Glee Club.

DAVIS, ANNETTE K.
Π Β Φ, Δ Φ Ρ Α
4701 Conn. Ave.
Washington 8, D. C.

Sociology

W.A.A. Board; White Duchy; Women's Student Government; Women's Glee Club; Freshman Advisory Council; Pegasus, Pres.; Modern Dance Club; Dean's List.

DOUD, JEAN CLARKSON
Bayshore Rd., Palmetto, Fla.

Nursing

DULL, MARGIE ALSAUGH
1533 N. W. Blvd.
Winston-Salem, N. C.

Nursing

Transfer, Salem College.

CROUSE, WILLIENA H. Δ Γ
518 Morehead, Durham, N. C.

Sociology

DACKIS, WILLIAM CHARLES
Δ Τ Δ, Φ Η Σ, Δ Ε Σ
1517 Duke St., Durham, N. C.

Mechanical Engineering

Freshman Advisory Council; American Society of Mechanical Engineers; Dean's List.

D'AMICO, FRANCES WUCETTA
147 College Ave., Elberton, Ga.

Nursing

Pres. Jr. Class; Secretary Student Gov't. of Nursing School; Dean's List.

DAVIS, ANN MINERVA
703 W. Markham Ave.
Durham, N. C.

Sociology

COGS Hub Committee.

DILLON, CATHERINE K K Γ
Box 424, Lewisburg, W. Va.

General

Women's Glee Club; Choir; *Chronicle*; Hoof and Horn Club.

DUBS, ANNE LOUISE
2415 Club Blvd., Durham, N. C.

General

Music Study Club; *Chronicle*; Women's Glee Club; Symphony Orchestra; Choir; Modern Dance Club.

DYKES, BEVERLY P. Δ Δ Δ
514 Watchung Rd.
Bound Brook, N. J.

Science

Social Standards Committee; White Duchy; Nereidian Club; *Duke 'n' Duchess*; Women's Student Government; Dean's List.

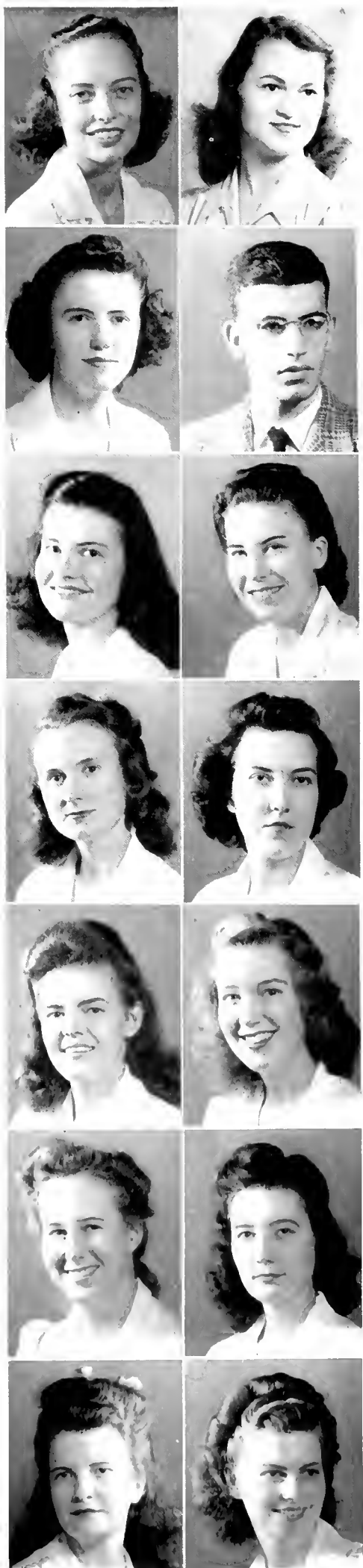

SENIORS 1944



DYSART, JULIANA K A Θ
703 Jumper St., Elko, Nevada

General

Y.W.C.A. Cabinet; Sophomore "Y" Council; Dean's List.

EDWARDS, J. PAUL
212 Sampson St.
Clinton, N. C.

General

Freshman Advisory Council; Undergraduate Ministerial Association; President; Dean's List.

ELMORE, MARGARETT S. Σ K
Painter, Virginia

Business Administration

COGS Hub Committee; Symphony Orchestra.

EZZELL, MARY
Rose Hill, N. C.

Nursing

Transfer, Mars Hill College.

FARRIOR, ETHEL
Raleigh St., Wallace, N. C.

Nursing

FLEMING, JESSAMINE ROBERTS
Route 1, Mebane, N. C.

Nursing

FOUNTAIN, ANNE RUTH A Δ II
Tarboro, N. C.

General

CHANTICLEER; *Chronicle*; *Archive*.

EASTMAN, JACK B Θ II
Bronxville, N. Y.

President of B Θ II; Pan-Hel. Council 3, 4; American Society of Mechanical Engineers; Soccer Letterman, 2 yrs.

EDWARDS, MARGARET
Airy Hall Plantation
Green Pond, S. C.

Nursing

ETZEL, VIVIEN K Δ, Σ Δ II
41-75 Little Neck Parkway
Little Neck, N. Y.

Education

Women's Student Government; Freshman "Y" Council; Pan-Hel. Council; Dean's List.

FARLEY, ALBERT W., JR. Δ T Δ
2108 Center Ave.
Bay City, Mich.

Pre-Medical

Pre-Med. Society; Pan-Hel. Council; Wrestling; Football; Dean's List.

FISHER, MARGARET E. Z T A
166 Mill Creek Dr.
Youngstown, Ohio

English

Duke Players; Transfer, Stephens College.

FOUCH, ANN
111 Kirk Ave., Orrville, Ohio

Pre-Medical

Pre-Med. Society; Hoof and Horn Club; *Duke 'n' Duchess*; Cheer Leader; Modern Dance Club.

FREELS, MARY NELSON K K Γ
605 W. 2nd N. St.
Morristown, Tennessee

Economics

CHANTICLEER; *Archive*; Treasurer of Junior Class and Senior Class; Dean's List.





Top row:

FRIZZELLE, JENNIE BROWN Z T A
2103 Englewood Ave., Durham, N. C.

English

Sophomore "Y" Council; Women's Glee Club; Choir.

FROST, HARRIET NORMA A E Φ, T Ψ O
Waterview, Apt. 1, Newport News, Va.

Duke Players; *Chronicle*; Pan-Hel. Council; Dean's List.

FULK, FRANCES HOUSTON
705 4th St., Spencer, N. C.
Pre-Legal

Music Study Club; CHANTICLEER; Women's Glee Club; Choir.

GILF, HOWARD LAWRENCE
113 Summer Street, Stoncham, Mass.
Mechanical Engineering

Men's Student Government (Engineering); Engineers Club; American Society of Mechanical Engineers.

GILLIAM, KATHRYN MARGARET Δ Γ, K Δ II
3156 M Place, S.E., Washington, D. C.
Education

Pres. K Δ II; Duke Players; Music Study Club; Y.W.C.A. Cabinet; Freshman "Y" Council; Sophomore "Y" Council; Sandals; Women's Glee Club; Choir; Freshman Advisory Council; Dean's List.

GOODE, GEORGELEN Σ K
728 N. Center St., Statesville, N. C.
General

Freshman Advisory Council.

GORDON, MARY LINDSAY K Δ
103 W. First Ave., Lexington, N. C.
General

Nereidian Club; CHANTICLEER; Dean's List.

Bottom row:

GRANT, JOY T K A
North East, Maryland
General

Duke Players; Music Study Club; Freshman Advisory Council; *Chronicle*; Tau Kappa Alpha, Vice Pres.

GROB, WARREN DAVID Σ K
1654 Browning Rd., Merchantville, N. J.
Economics

CHANTICLEER, Business Manager; Freshman "Y" Council; Dean's List.

GUGGER, GERALD ROBERT
3300 Main Street, Endwell, N. Y.
Mechanical Engineering

E.S.G.A.; Engineer's Club; A.S.M.E.; Intramurals, Mgr.

GUNTER, EDITH
Route 4, Anderson, S. C.
Nursing

Dean's List.

GWALTNEY, MARY CAROLYN A Δ II
410 Hale Ave., Osceola, Ark.
General

Duke Players; CHANTICLEER; *Chronicle*; *Archive*; Dean's List.

HALTER, GLADYS MAY
28 E. Middle St., Hanover, Pa.
Nursing

HANCE, AUDREY BERYL K K P
20 Cornell Place, Mt. Lebanon, Pittsburgh, Pa.
English

Chronicle; *Archive*, Co-ed Business Manager; Kappa Kappa Gamma, Pres.; Dean's List.

SENIORS 1944





SENIORS 1944

Top row:

HARDESTY, CHARLES HOWARD, JR.
 Σ A E, O Δ K, T K A, B O Σ
 Box 1548, Fairmont, W. Va.
Business Administration

CHANTICLEER; Men's Student Gov't., Vice Pres.; Freshman Advisory Council; Vice Pres. of Freshman Class; Dean's List.

HARP, DOROTHY LOUISE
 713 Denniston Ave., Roanoke, Va.
Nursing

Transfer, Madison College; Secretary, Senior Class.

HEATH, WILLIAM WALTER Φ K Σ, Π M E
 108 Atlantic Ave., Atlantic City, N. J.
Mechanical Engineering

American Society of Mechanical Engineers.

HEDRICK, JULIA SNEED Π B Φ
 5525 Nebraska Ave., Washington, D. C.

Transfer, Mary Baldwin College; Social Standards Committee; Nereidian Club.

HELMICH, ANNE SHIRLEY Φ M, Φ B K
 1731-16th Ave. S., Birmingham, Ala.
Sociology

Hoof and Horn Club; CHANTICLEER; *Chronicle*; *Duke 'n' Duchess*; Sophomore "Y" Council; Ivy; Women's Glee Club; Dean's List.

HENSON, WALDO CORNELL, JR. Δ Σ Φ, Δ Φ Α
 1511 Jackson St., Charleston, W. Va.
Pre-Medical

Pre-Med. Society; Duke Players; Pegram Chemistry Club; CHANTICLEER; *Duke 'n' Duchess*; Freshman "Y" Council; Sophomore "Y" Council.

HILDRETH, LUCILLE ELIZABETH
 706 Hyde Park Ave., Durham, N. C.
Nursing

Bottom row:

HILL, FRANCIS V., JR.
 407 Third Ave., Durham, N. C.
Mechanical Engineering

American Society of Mechanical Engineers; Swimming.

HINELY, ANNETTE Δ Φ Α
 909 E. 41st St., Savannah, Georgia
Chemistry

Transfer, Armstrong Jr. College; Pre-Med. Society; CHANTICLEER; Freshman Advisory Council.

HINTON, ALMA LEE
 Reedville, Va.
Nursing

HOCKENJOS, GOTTLIEB FREDERICK A T Ω
 70 N. Livingston Ave., Livingston, N. J.
Economics

Duke Players; Freshman "Y" Council; Sophomore "Y" Council; Men's Glee Club; Freshman Advisory Council; Freshman Football; Senior Class, Treas.

HOGARTH, BRUCE EDWARD
 Spring St., Cheshire, Conn.
Mechanical Engineering

Men's Glee Club; American Society of Mechanical Engineers.

HOLCOMBE, BETH K K Γ
 4011 Kanawha Ave., Charleston, W. Va.
Education

Social Standards Committee; CHANTICLEER; Student Forum Committee; Senior Class, Vice Pres.

HONES, EDWARD WHEELER, JR.
 Roscoe, N. Y.
Mechanical Engineering

American Society of Mechanical Engineers.



SENIORS 1944



HORTON, VIRGINIA ALIAN
312 Dalies Ave., Belen, N. Mex.
Nursing
Pres. of Senior Class, School of
Nursing; Dean's List.

HUEMER, FRANCES
749 Highland Ave.
Newark, N. J.
Fine Arts
W.A.A. Board.

ISLEY, JUDITH ARMISTEAD
124 Armistead Ave.
Hampton, Virginia
Languages
Music Study Club; Women's
Glee Club, Librarian; Choir;
Dean's List.

JESCHKE, BARBARA ANN K A Θ
4513 N. Murray Ave.
Milwaukee, Wis.
Economics
Duke Players; Freshman "Y"
Council, Vice President; Soph-
omore "Y" Council; Student
Forum Committee; Sandals,
Vice President; Pan-Hel. Coun-
cil; Freshman Advisory Council;
COGS Hub Committee, Vice
Chairman; President, Soph-
omore Class; Dean's List.

JOHNSON, DANIEL CALVIN
Morven, N. C.
Mechanical Engineering
Transfer, University of N. C.;
American Society of Mechani-
cal Engineers; Dean's List.

JOHNSTON, JANE ELLEN K K Γ
146 Prince George St.
Annapolis, Md.
History
Duke 'n' Duchess; Dean's List.

JONES, CAROLINE M. K A Θ
4307 Clairmont Ave.
Birmingham 5, Ala.
General
COGS Hub Committee.

HOUSE, MARTHA ELIZABETH
Enfield, N. C.
Nursing

HUTCHINGS, PHILIP W., JR.
II K A, K K Ψ
1401 Virginia Ave.
Durham, N. C.
Business Administration

JAFFEY, ARTHUR Z B T
261 E. Main St.
Somerville, N. J.
General
CHANTICLEER; *Chronicle*; Band.

JOHNSON, CAROL A X Ω
Pearl St., Upton, Mass.
General
Pan-Hel. Council; Women's
Glee Club; Choir.

JOHNSON, MARTIN HENRY
500 W. Fifth Ave., Warren, Pa.
Mechanical Engineering
Tennis; A.S.M.E.

JOLLY, RUTH AILEEN K A Θ
113 Jefferson Drive
Mt. Lebanon, Pittsburgh, Pa.
Economics
CHANTICLEER; *Chronicle*, Co-ed
Business Manager.

JONES, ETHRAGE FELTON
1907 E. Taylor, Durham, N. C.
General



SENIORS 1944

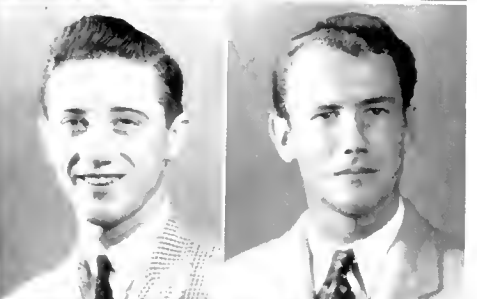
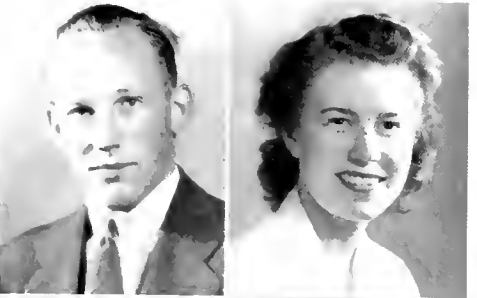
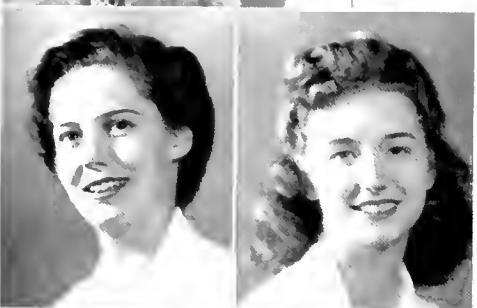
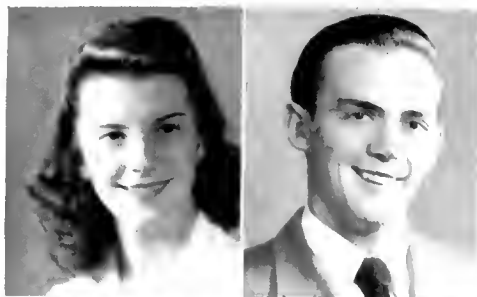

JOYNER, VIRGINIA CLAIRE A Φ
502 College Park St.
Gainesville, Florida
General
Duke Players; GLANTICLEER.

KATZENSTEIN, J. Φ B K, Π M E
825 Oakley Dr., Shreveport, La.
Mechanical Engineering
Band.

KEYS, MARGARET E. Π B Φ
Devereaux Apts.
Fayetteville, N. C.
Chemistry
Pegram Chemistry Club.

KING, LARA EILEEN Δ Δ Δ
King Farms Co.,
Morrisville, Pa.
General-English
W.A.A. Board; Mgr., Hockey;
Delta Phi Rho Alpha; Student
Forum Committee.

KINGERY, LISLE BYRON
Briarview Manor Apts.
White Plains, New York
Business Administration
Swimming Team; Lacrosse.

KITCHENS, JACK C. Δ Σ Φ
312 Third Ave.
Bradley Beach, N. J.
Pre-Medical

Y.M.C.A. Cabinet; Freshman
"Y" Council; Pan-Hel. Council;
Band.

KRESGE, CAROLINE CARTER
15103 Lake Ave.
Lakewood, Ohio
Nursing

KARL, WILLIAM W. A Γ Ω
221-J, Van Tassel Apts.
N. Tarrytown, N. Y.
Civil Engineering
Engineers' Club; A.S.C.E.

KELLOGG, ELIZABETH C. A Φ
43 W. 54 St., New York, N. Y.
English
Pan-Hel. Council.

KINCAID, MARY GUINN
Fire Creek, West Va.
Nursing

KING, VIRGINIA
24 Landsford Road
Lancaster, S. C.
Nursing

KIRKMYER, AGNES W. Π B Φ
9 Oak Lane, Richmond, Va.
General

Duke Players; Transfer Advisory
Council; COGS Hub Committee,
Historian.

KOPEREK, ROBERT FRANK
802 North, New Kensington, Pa.
Pre-Medical

KRIEK, LOUISE ARIZIA
4 Lake Drive, Enka, N. C.
Pre-Medical

Pre-Med. Society, Secretary;
Pegram Chemistry Club.



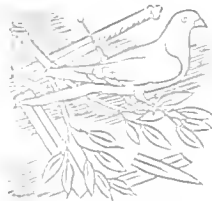

Top row:

LABS, DOROTHY ELINOR A X Ω
26 Bellevue Ave., Pitman, N. J.
Secondary School Teaching

Social Standards Committee: CHANTICLEER; Dean's List.

LAMBERT, SARA GARNER A Δ H
307 South Grace St., Rocky Mount, N. C.
Economics

Chronicle; Sophomore "Y" Council.

LAMBETH, EVELYN
Route 6, Danville, Va.
Nursing

LANCE, SARA ALLISON
308 Sampson St., Clinton, N. C.
Psychology

LANE, ELLA MAE Δ Δ Δ, T Ψ Ω
601 Tarboro St., Rocky Mount, N. C.
General

Women's Glee Club; Dean's List.

LANHAM, CHARLES WARREN, JR. II M E
1105 4th St., S.W., Washington 4, D. C.
Mechanical Engineering

Men's Glee Club; Choir; Engineers' Club; A.S.M.E.;
DukEngineer.

LAVINE, JEAN K A Θ
205 W. Chestnut, Stillwater, Minn.
Economics

Social Standards Committee; Hoof and Horn Club;
Chronicle.

Bottom row:

LAWRENCE, ANNA FRANCES Σ K
606 N. Mangum St., Durham, N. C.
General

Sophomore "Y" Council; Freshman Advisory Council;
Dean's List.

LEVINE, BERTRAM
15 Goodwin Ave., Paterson, N. J.
Zoology

Transfer, Guilford College.

LEWIS, ELIZABETH FIELDING K A Θ, Δ Φ P A
862 W. 47th St., Miami Beach, Fla.
History

Nereidian Club; Ivy; Pan-Hel. Council; F.A.C.; Vice
President Sophomore Class; Dean's List.

LEWIS, JANE JACQUELYN Δ Γ
Evarts, Ky.
English

W.A.A. Board; Captain of Fencing; Publications Board;
Archive.

LINDBERG, KERMIT RICHARD
2021 Hampton St., Swissvale, Pa.
Mechanical Engineering

Engineers' Club; A.S.M.E.; DukEngineer; Business Man-
ager, Intramural Wrestling.

LONG, BETTY K A Θ
3508 Eilerslie Ave., Baltimore, Md.
General

Social Standards Committee; Y.W.C.A. Cabinet; White
Duchy; Women's Glee Club; F.A.C.; Secretary Soph-
omore Class; Vice President of Junior Class.

LORENTZ, HENRIETTA DAVENPORT Δ Δ Δ
Main St., Clay, W. Va.
General

CHANTICLEER.

SENIORS 1944





SENIORS 1944

Top row:

LUCAS, MARY JOSEPHINE
Simpsons, Va.
Nursing

LUCKE, MARJORIE ESTHER $\Delta \Delta \Delta$
3755 Sulphur Springs Rd., Toledo, Ohio
Economics

White Duchy, Nereidian Club; *Duke 'n' Duchess*; Women's Student Government, President; Sandals.

LUKENS, MARGARET TYSON $\Delta \Delta \Delta$
998 Ponce de Leon Ave., N.E., Atlanta, Ga.
English

Tau Psi Omega; Sophomore "Y" Council; Women's Glee Club; Dean's List.

LYON, JOE T. $A T \Omega$
2222 Club Blvd., Durham, N. C.
Mechanical Engineering

Engineers' Club; A.S.M.E.

McCOY, HAZEL MAE
New Hill, N. C.
Nursing

McDERMOTT, ANNA JEANETTE
166 W. Essex Ave., Lansdowne, Pa.
General

COGS Hub Committee; Dean's List.

McDONALD, RUTH READE
917 Second St., Durham, N. C.
Pre-Medical

Pre-Med. Society; Sophomore "Y" Council; Ivy; Dean's List.

Bottom row:

McDONALD, WALTER NEILL $K X$
917 Second St., Durham, N. C.
General

Men's Glee Club.

McGRIFF, MARY EMILY $\Delta I'$
2610 S. 11th Ave., Birmingham, Ala.
General

Social Standards Comm.; Dean's List.

McKEAGUE, ROBERT EDMOND
1679 Shirley Ave., Petersburg, Va.
Mechanical Engineering

Engineers' Club; A.S.M.E.

McKELVIE, RUTH CAMPBELL
Merrimack, Huntsville, Ala.
Chemistry

Chronicle; Sophomore "Y" Council.

McKENZIE, ALMA MARGARET
Pinehurst, N. C.
Nursing

McLAUGHLIN, ROBERT THEODORE $A T \Omega, \Delta E \Sigma, \Phi \Pi \Sigma$
2310 Hopedale Ave., Charlotte, N. C.
Mechanical Engineering

A.S.M.E.; Track; Pan-Hel.; Dean's List.

McLENDON, IDA GUNN
20 Rhode Ave., St. Augustine, Fla.
Education-Spanish

Duke Players.



SENIORS 1944



McMULLEN, FAY
Keene Road, Largo, Fla.
Nursing

MAGRUDER, ANNE MARSHALL
106 Camden Rd., Atlanta, Ga.
Education

MAPP, CHARLES A.
A T Ω, Δ E Σ
Route 2, Allison Park, Pa.
Mechanical Engineering
E.S.G.A., A.S.M.E.

MARTIN, VANCE BACON
Route 1, Hillsboro, N. C.
Electrical Engineering
A.I.E.E.

MATTOX, DOYNE H B Φ
Deming Woods,
Terre Haute, Ind.
General

MEAD, MARTHA E. K Δ
123 Bankhead Ave.
Montgomery, Ala.
Economics

COGS Hub Committee; Ne-
reidian Club.

MELTIN, ANNE
141 Cherry St., Gardner, Mass.
English

Transfer, Lasell Jr. College;
Duke Players.

MAGOON, KATHERINE LOUISE
Apartado 1710, Havana, Cuba
Teaching
Sophomore "Y" Council; Sym-
phony Orchestra.

MAIDENBAUM, LILLY L. A E Φ
310 W. 99th St.
New York, N. Y.
General

Delta Phi Alpha; Student For-
um.

MARTCH, JEANNE M. H B Φ
415 Walnut Ave.
Fairmont, W. Va.
Economics

Hoof and Horn Club; CHANTI-
CLEER; *Chronicle*; Sophomore
"Y" Council.

MATTHEWS, KATHERINE E.
Chapel Hill Blvd.
Durham, N. C.
Teaching

Transfer Adviser.

MAY, FRANCES BARBARA
304 N. Westland Ave.
Tampa, Fla.
Nursing

MEDICOTT, ELIZABETH K K Γ
5879 N. New Jersey St.
Indianapolis, Ind.
General-English

COGS Comm.; Duke Players;
Pan-Hel. Council; Freshman
Advisory Council.

METZ, CARL L.
A T Ω, H M E, Δ E Σ
415 Shelby Parkway
Louisville 3, Ky.
Mechanical Engineering

Tombs; E.S.G.A.; A.S.M.E.;
Track; Engineering; Senior
Class Pres.; Dean's List.

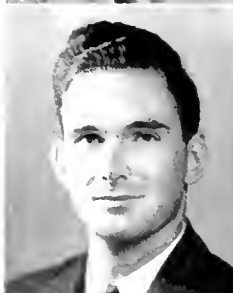
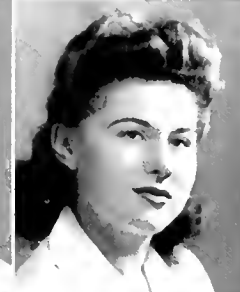
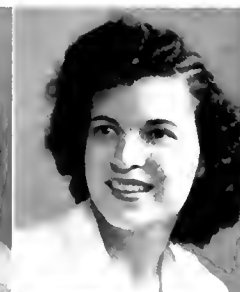

SENIORS 1944



MINNER, EUNICE FAYE ΣK
510 Pine St., Catasauqua, Pa.
Teaching
Duke Players; Delta Phi Alpha;
Theta Alpha Phi.



MORRISON, EDWIN O. $\Phi K \Sigma$
241 Highland Ave.
Arlington, Mass.
Civil Engineering
Pan-Hel. Council; A.S.C.E.



MOULTON, RUTH FLOYD
1001 Government St.
Mobile, Ala.



General
Chronicle; Sophomore "Y" Council;
Women's Glee Club; Dean's List.



NAUMAN, ROBERT VINCENT
 $\Sigma X, \Pi M \Sigma, \Phi B K$
231 E. Broad St.
East Stroudsburg, Pa.



Chemistry
Delta Upsilon Kappa; Varsity Club;
Baseball; 9019; Pegram Chem. Club;
Phi Eta Sigma; Pan-Hel. Council;
Freshman Advisory Council; Dean's List.



NELSON, RICHARD E. $\Delta E \Sigma$
8200 Westmoreland Ave.
Swissvale, Pa.



Electrical Engineering
Engineers Club; American Institute of Electrical Engineers,
Vice President; *DukEngineer*,
Editor.



NICHOLSON, HENRY HALE JR.
 $A T \Omega, B \Omega \Sigma, O \Delta K$
138 Mulberry Street
Statesville, N. C.



Pre-Medical
CHANTICLEER, Editor; Pre-Med. Society;
Men's Student Gov.; Men's Glee Club;
Freshman Advisory Council; Freshman Football;
Wrestling Varsity; Sec. Freshman Class;
 $B \Omega \Sigma$, Pres.; Dean's List.



NORRIS, MARY LOUISE $A \Phi$
727 Fairmont Ave.
Fairmont, W. Va.
Liberal Arts
Choir; Women's Glee Club.



MOORING, FRANCIS PAUL
536 N. Mercer St.
Rocky Mount, N. C.
Physics Honors



MOSELEY, LOUISE V. $A X \Omega$
67 Franklin Ave., Yonkers, N. Y.

Chemistry
Duke Players; Music Study Club;
Pegram Chem. Club; *Chronicle*.

MURRAY, MARY NOVELLA ΦM
1808 Chapel Hill St.

Durham, N. C.
Music Study Club; Social Standards Comm.;
CHANTICLEER; *Duke 'n' Duchess*; Sophomore "Y" Council;
Women's Glee Club, Treasurer (3) and Vice Pres. (4); Choir.

NEEL, MARY LOUISE $\Delta \Delta \Delta$
314 E. Jackson St.
Thomasville, Ga.

General
Music Study Club; Nercidian Club;
CHANTICLEER; Women's Glee Club; Dean's List.

NICHOLS, ZORA LOIS
Box 361-E, Homestead, Fla.

English
COGS Hub Committee; Social Standards; *Chronicle*; Student Forum Comm.;
Sandals; Dean's List.

NORMAN, KATHRYN W. $\Pi B \Phi$
622 Hillsboro, Raleigh, N. C.

General
Transfer from Saint Mary's Junior College;
Duke Players; Women's Student Gov.;
Women's Glee Club; Choir; Dean's List.

OAKES, FRANCES CROWE
Washington Ave.
Weldon, N. C.

General
Transfer, Atlantic Christian College.





Top row:

O'BRIANT, MARY FRANCES
1213 Glendale Ave., Durham, N. C.
Nursing

OGBURN, PAUL LANIER
205 South Myers St., Charlotte, N. C.
Medicine

OSBORNE, LUCY SCOTT
201 Granville St., Edenton, N. C.
Nursing

Nurses Student Govt.; Chrm. of Athletic Assoc.

OSBORNE, PHYLLIS MARIE A X Ω
511 Grace St., Wilmington, N. C.
General

COGS Hub Comm.; CHANTICLEER; Dean's List.

OVERSTREET, MARY BELLE Δ Δ Δ
425 W. Oak Ave., Jonesboro, Ark.
Zoology

Freshman Advisory Council; Transfer Adviser.

OWEN, LEWIS HAGOOD
2113 Ashe St., Durham, N. C.
Chemistry

Town Boys' Club; Pegram Chem. Club.

PALMER, HARRY HUDE
1010 St. David St., Tarboro, N. C.
Economics

Freshman and Varsity Baseball.

Bottom row:

PARKER, KATHRYN WHITE
704 Buchanan Road, Durham, N. C.
Teaching

Town Girls' Club.

PATE, MARIE FIQUET A Δ H
803 West Church St., Laurinburg, N. C.
General

Dean's List.

PATE, THOMAS WALDO K A
302 East St., Erwin, N. C.
General

Mgr. of Football Team.

PELLETIER, NANGY JANE H B Φ
624 Westover Rd., Kansas City, Mo.
General

Freshman "Y" Council, Sophomore "Y" Council; Hoof and Horn.

PENDLETON, CONSTANCE BARTON
114 Columbia St., Falls Church, Va.
General

Women's Glee Club; Choir.

PERRIN, SUSANNE WILBY K Δ, T Ψ Ω
4202 Kilbourne Rd., Columbia, S. C.
General

Music Study Club; Women's Glee Club; Freshman Adv. Council; Transfer Adviser.

PIMSNER, LEE
3199 W. 114 St., Cleveland, Ohio
Nursing

SENIORS 1944





SENIORS 1944

Top row:

PLAZE, EDWARD PETER K Σ
17 Horace St., New Britain, Conn.

Pre-Medical

Pan-Hel. Council; Track '42.

PRESLAR, ARTHUR JOE
1649 15th St., Hickory, N. C.

Physics

Transfer from Lenoir Rhyne College, Gamma Beta Chi; Vice President of Σ Π Σ.

PRICE, CAROLYN LOUISE Σ K
44 Sycamore Lane, Fairfield, Conn.

Economics

Duke Players; Nereidian Club; Sophomore "Y" Council; Sandals; Women's Glee Club; Choir; Freshman Advisory Council.

PRICE, JEANNE K Δ
70-01 113th St., Forest Hills, N. Y.

General

COGS Hub Committee.

PRYTHERCI, JOHN PERSHING
67 Chapin St., Binghamton, N. Y.

General

RABEL, ANNALE D. A Φ
630 Iams St., New Martinsville, W. Va.

Teaching

Duke Players; Hoof and Horn; CHANTICLEER; Sophomore "Y" Council; Modern Dance Club; Fencing Club.

RAMSEY, RUTH WEARN
2329 Crescent Ext., Charlotte, N. C.

Nursing

Nurses' Student Govt.; Women's Glee Club; Choir.

Bottom row:

RANGER, MARY Φ B K
3 Currier Rd., Lynn, Massachusetts

General

I Σ O T E Σ; Dean's List.

RAUSCHENBERG, GEORGIA ANDREWS K A Θ
2865 Habersham Rd., Atlanta, Ga.

Fine Arts

Duke Players; Social Standards; Hoof and Horn.

REAMER, RICHARD DANIEL Σ A E
1102 Elk St., Franklin, Pennsylvania

Mechanical Engineering

Engineers Club; American Society of Mechanical Engineers; Swimming; Varsity Club.

REED, MARIAN L. Z T A
821 Sixth Ave. S., St. Petersburg, Fla.

General

Transfer from St. Petersburg Jr. College; Social Standards; CHANTICLEER; *Chronicle*; Women's Student Govt.; Sophomore "Y" Council; Dean's List.

REES, MILDRED NELL II B Φ
935 W. Princess Anne Rd., Norfolk Va.

General

Music Study Club; Y.W.C.A. Cabinet; CHANTICLEER; Women's Glee Club; Transfer from Greensboro College.

RICHARDSON, CHARLOTTE RUTH
55 Monroe Place, Bloomfield, N. J.

Nursing

Nurses Student Govt., Vice President.

ROANE, VIOLETTE CARY
922 2nd St., S.W., Roanoke, Va.

Nursing



SENIORS 1944



ROBINSON, ALICE MERRITT
Sayville, Long Island, N. Y.
Nursing

Nurses' Student Gov.; President
Freshman Class.

SAMOVITZ, ZELDA MAY
A E Φ, T Ψ Ω

25 Balding Ave.
Poughkeepsie, N. Y.

General

COGS Hub Committee; Duke
Players.

SCHOLL, MARY K. Φ M, Φ B K
628 Lamar Ave.
Charlotte, N. C.

Chemistry

Pegram Chem. Club; CHANTI-
CLEER; Ivy; Phi Mu Epsilon;
Dean's List.

SEAWELL, BETTY JANE
Carthage, N. C.

Education

Music Study Club; Social Stand-
ards; Sophomore "Y" Council;
Women's Glee Club; Choir.

SHEARIN, MARY LINA
81 1/2 Park Ave., Wilson, N. C.

Nursing

SHERIDAN, ROBERT J. II K A
12 Liberty Place
Weehawken, N. J.

Pre-Medical

Pegram Chem. Club; *Chronicle*;
Freshman "Y" Council; Dean's
List.

SHUMATE, CAMILLE L. Σ K
411 Pinetree Dr.
Atlanta, Ga.

General

Duke Players; Pegram Chem.
Club; Sophomore "Y" Council.

SALLEY, ANTOINETTE II B Φ
83 Tacoma Cir., Asheville, N. C.
Sociology

Duke 'n' Duchess, Co-ed Editor;
Sandals, President; Cheer Lead-
er; Vice President of Freshman
Class; Dean's List.

SAWYER, MARGARET J. K.
129 S. Mendenhall St.
Greensboro, N. C.

Nursing

SCHUCHARDT, WILLIAM A. Σ N
5 Sylvan Lane, Wyoming, Ohio
Business Administration

CHANTICLEER; *Chronicle*; *Duke 'n'*
Duchess; Men's Student Govt.;
Pan-Hel. Council; F.A.C.;
Dean's List.

SEAY, RUTH DORIS A X Ω
400 Carolina Ave.
Spencer, N. C.

Education

Hoof and Horn Club; CHANTI-
CLEER; Women's Glee Club;
Choir; Dean's List.

SHEPARD, KENNETH S. B Θ H
1214 Lake Shore, Evanston, Ill.
Pre-Medical

Delta Phi Alpha, Men's Glee
Club; Choir; Dean's List.

SICKE, PHYLLIS C. A Δ H
1110 E. 5th St.
Greenville, N. C.

General

COGS Hub Comm.; *Archive*.

STOCUMB, RUTH WINSLOW
215 S. John St.
Goldsboro, N. C.

Nursing

Transfer, Greensboro College;
Social Standards, Chairman.



SENIORS 1944



SMITH, ARTHUR GEORGE, JR.
76 Park St., Binghamton, N. Y.
Pre-Medical



SMITH, BETTY IRENE
Pinchurst, N. C.
Cadet Nursing Corps



SMITH, SYLVIA STEWART A Φ
121 Peoria St., Washington, Ill.
General

Social Standards Committee;
W.S.G.A.



SPANGLER, NANCY C. Δ Γ
221 Hale Ave.,
Princeton, W. Va.
General



SPEZIALE, JOHN ALBERT K Σ
Π M E, Φ B K, Φ Δ Φ, T Ψ Ω
46 Alice St., Torrington, Conn.
Law

9019; Duke Ambassadors; Bench
and Bar; Hoof and Horn; Band;
Symphony Orchestra; Law
School; Engineers' Club; Amer.
Society of Mechanical Engi-
neers; Dean's List.



STARK, MARGARET L. K A Θ
860 E. 6th St., Erie, Pa.
Science

Y.W.C.A. Cabinet, Vice Pres-
ident; Freshman "Y" Council;
Sophomore "Y" Council; Sand-
dals; Glee Club; Choir; F.A.C.;
Dean's List.



STOUT, BARBARA MAUDE K Δ
Box 1131, Diablo Heights,
Panama, C. Z.
General

COGS Hub Comm., Treas.;
Hoof and Horn; Dean's List.



SMITH, ELIA MAE Φ M
118 S. Hawthorne Rd.,
Winston-Salem, N. C.
General

Social Standards Comm.; *Chrom-
icle*; S. "Y" C.; Dean's List.

SMITH, PATRICIA MAY Δ Γ
26 Rockledge Rd.,
Newton Highlands, Mass.
Teaching

Chronicle; S. "Y" C.; Dean's List.

SNYDER, BEVERLY B. Π B Φ
Patchogue, N. Y.

Music Study Club Pres; Bench
and Bar; Hoof and Horn;
W.S.G.A.; Glee Club; S. "Y"
C.; Choir; Sandals; Pan-Hel.
Council.

SPENCER, SHIRLEY K A Θ, Φ B K
Box 266, Route 3
Lake Charles, La.
General-Economics

Glee Club Pres.; Music Study
Club; Hoof and Horn; CHANTI-
CLEER; S. "Y" C.; Ivy; Choir;
F.A.C.; Dean's List.

STACKHOUSE, DOROTHY LUCHE
A Φ, T Ψ Ω
5000 Millwood Lane, N. W.
Washington, D. C.
General

COGS Hub Comm.; Internat'l
Relations Club; Duke Players;
Dean's List.

STEPHENS, BART NELSON
Π K Φ, Φ B K, Φ H Σ, B Ω Σ
33 Cranston Ave.
Newport, R. I.
General

S.G.A. Sec.-Treas.; Pan-Hel.
Council; Junior Class Vice Pres-
ident; CHANTICLEER; S. "Y" C.;
Men's Glee Club; F.A.C.;
Dean's List.



STOVALL, JOHN R., JR. Σ H Σ
Π M E, Δ E Σ, O Δ K, Φ B K
2500 Stockton St.,
Winston-Salem, N. C.
Electrical Engineering

9019; *Chronicle*; Duke 'n' Duchess;
Engineers' Club; A.I.E.E.;
DukEngineer; Dean's List.





Top row:

STRIBLING, BETTY K K F
6616 Barnaby St., N.W., Washington, D. C.
General

Music Study Club; Pan-Hel. Council Vice President
Women's Glee Club; Choir.

TAYLOR, REBEKAH G.
Landis, N. C.
Nursing

TAYLOR, RUBY LEE
Etland, N. C.
General

THACKER, BERNICE HARVILL Σ K
Disputanta, Virginia
General-English

Women's Glee Club.

THACKSTON, FRANCES VENABLE K Δ II
819 Wilkerson, Durham, N. C.
Education

Dean's List.

THIELE, MARGUERITE ALBERTA
97 St. Philip St., Charleston, S. C.
Chemistry

THOMAS, DOROTHY Z T A
62 Lincoln Ave., Clifton, N. J.
Education

CHAMBERLAIN; *Chronicle*; Soph. "Y" Council; Duke
Players.

Bottom row:

YARGER, MARGARET THOMAS (MRS.)
408 Remshart St., Waycross, Ga.
Chemistry

Pegram Chemistry Club
THOMPSON, ROBERT H.
520 Academy Ave., Dublin, Ga.
Pre-Medical

Pre-Med. Society; Boxing; Presbyterian Student Asso-
ciation; Dean's List.

THRESHER, JOYCE
Α Δ Π, Φ Β Κ, Τ Κ Α, Χ Δ Φ, Τ Ψ Ω
3485 Sheridan Ave., Miami Beach, Fla.
General

COGS HUB Comm., Pub. Director; CHANTICLEER,
Co-ed Editor 3; Student Forum Comm. Chmn.; *Chron-
icle*; Ivy; Sandals; Pan-Hel. Council; Glee Club; Dean's
List.

THLEY, SOPHY MALONE
1005 Green St., Durham, N. C.
Nursing

TRUDELL, EVELYN VIRGINIA K Δ, K Δ II, Φ Β Κ
1027 Brownsville Rd., Pittsburgh, Pa.
Education

Chronicle; Soph. "Y" Council; Ivy; F.A.C.; Kappa Delta
Pi, Treas.; Dean's List.

TUCKER, STERLING WOODWARD A T Ω
3420 Hill Road, Little Rock, Ark.
General

Pan-Hel. Council.

VEAL, JOSEPH HALLIDAY A T Ω, B Ω Σ
409 Dempsey St., Madisonville, Ky.
General

Hoof and Horn; CHANTICLEER; *Chronicle*; Men's Glee
Club; Choir.

SENIORS 1944

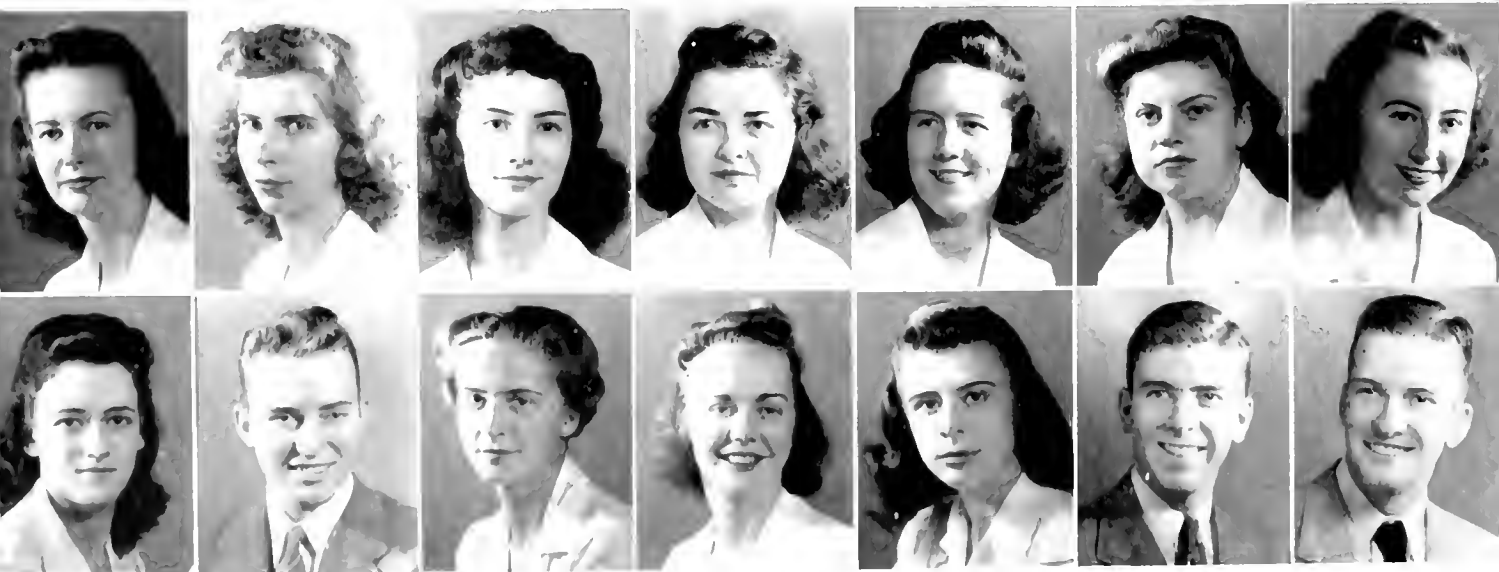



SENIORS 1944

Top row:

VOSS, JEWEL
Summit St., Walnut Cove, N. C.
Nursing
Nurses' Basketball; Tennis; Swimming.

WARD, VIRGINIA CRANSTON X Δ Φ, T Ψ O
3052 Albion Rd., Cleveland, Ohio
Zoology
Duke Players; Pegram Chemistry Club; Dean's List.

WARREN, MARGARET E. H B Φ, Φ B K, T Ψ Ω, H M E
15520 Aldersyde Dr., Shaker Heights, Ohio
Chemistry
Music Study Club; Pegram Chemistry Club; Dean's List.

WARREN, MARY ALICE K Δ
North Market Rd., Canton, Ohio
General
CHANTICLEER; Women's Glee Club; Dean's List.

WARREN, MARY HANNAFORD
Greensboro, N. C.
Nursing

WARREN, MAX A.
1105 W. Cabarrus St., Raleigh, N. C.
Business Administration

WATKINS, DOROTHY JEANNE Δ Δ Δ
626 Brighton Blvd., Zanesville, Ohio
Economics
Duke Players; Chairman, Social Standards Committee;
Modern Dance Club; Women's Student Government;
Dean's List.

Bottom row:

WEINLITZ, DOROTHY
4 Westport Ave., Norwalk, Conn.
Psychology
Duke Players; Delta Phi Alpha; Pegram Chemistry Club; Freshman Advisory Council.

WHITE, EVELYN IMOGENE
230-47 St., Newport News, Va.
Nursing

WHITNEY, ELEANOR COBURN H B Φ
1014 Summit Ave., Greensboro, N. C.
Sociology
Transfer, Sullins Jr. College.

WHITSON, EDITH LORRAINE K Δ
888 South Gaylord St., Denver, Colorado
Teaching
W.A.A. Board; Hoof and Horn Club; *Chronicle*; Woman's Student Government; Pan-Hel. Council; Women's Glee Club.

WILLIAMS, JAMES EDWARD, JR.
1007 N. Mangum St., Durham, N. C.
Pre-Medical
Town Boys' Club.

WILLIAMS, MARY BURCHETT Φ M
139 Brewer Ave., Suffolk, Va.
Economics
W.A.A. Board; Delta Phi Rho Alpha; Sophomore "Y" Council; Pan-Hel. Council; Pegasus Riding Club.

WILLIS, DAVID STEEL, JR. K A
2902 Everett Ave., Raleigh, N. C.
Pre-Ministerial
Y.M.C.A. Cabinet; Sophomore "Y" Council; Pan-Hel. Council; Freshman Advisory Council; Undergraduate Ministerial Assn.; Dean's List.



SENIORS 1944

WINBERRY, HERMAN STANFORD
306 Chestnut, Mt. Olive, N. C.

Religion

Pres., Kappa Chi; Y.M.C.A. Cabinet; Men's Student Government; Freshman "Y" Council; Sophomore "Y" Council; Freshman Advisory Council; President, Undergraduate Ministerial Assn.

WRENCH, LEONOR VANIA
Z T A, Δ Φ Λ, T Ψ Ω, Σ Δ Π

Caixa Postal 140-B
Sao Paulo, Brazil

Spanish

Music Study Club; Sandals.

WOODY, MARY SIEVERS K Δ
Main Street, Roxboro, N. C.

General

Transfer, St. Mary's Junior College; Music Study Club; Social Standards Committee.

ZERFASS, VIRGINIA B. Φ M
Zerfass Road, Dansville, N. Y.

Chemistry

Music Study Club; Pegram Chemistry Club, President; *Archive*, Art Editor; Women's Glee Club; Art Guild, President.

ZINNER, DORA KATHRINE Δ Γ
915 Bancroft Pky.,
Wilmington, Del.

English

COGS Hub Comm.; Music Study Club, Recording Secretary, Vice President, President; *Chronicle*; Women's Glee Club; Hockey Club; Dean's List.



WOMEN'S OFFICERS

CAMILLA RIKERT
President
LEE HOWARD
Vice President
"BILL" GORDON
Secretary
DOROTHY EVANS
Treasurer



MEN'S OFFICERS

GORDON CARVER
President
JACK LANAHAN
Vice President
MILTON WEINBERG
Secretary
JOE DIMONA
Treasurer



NURSE'S OFFICERS

MARY ALICE FISHER
President
MARTHA LEE COVINGTON
Vice-President
EDITH ANNE CAVINESS
Secretary
RUTH WILEY
Treasurer



Junior Class Officers

TWO YEARS had past when we juniors returned this school term to add a few more hours, quality points, and gray hairs to our school careers. This year has been for us a serious time. Many have accelerated; others have left their studies to go to war. However, those of us who remained on campus found that "life as usual" was the practical motto whenever possible.

Our activities, both social and service have been flavored with the spice of war. The class has assisted with the War Loan Drives in Durham, by selling stamps and bonds, by supplying workers for the Duke alumni office to help write letters to Duke boys overseas and to keep the campus posted on their whereabouts, and by studying hard. The class average this year has seemed to indicate that there is much more to a brain than the one-fifth which is ordinarily used

by college students. We juniors have shown ourselves to be far more serious-minded than former students of our age and rank.

However, now that we face the last year of our sheltered college life and feel the winds of the world blowing in our faces, we smile over the interesting remembrances we have of our class fellowship, of the dances sponsored by the Class of '45, of the food-selling expeditions in the dormitories, of the class meetings and the committees and projects which we have seen through.

These experiences have helped knit the class together into a unit of strong backing for our new president, Lee Howard, who takes departing Cam's place. Now that we are clad in our senior jackets and possessors of three-fourths of a college education, we look to next year as the climax to a grand phase of life.



JUNIOR CLASS

1944

First row, left to right:

ADAMS, GIERARDI GILDEROY, JR., Charlotte, N. C.; Brevard Jr. College Transfer.
 ALKEN, THEODORE BIRD, Wyndmoor, Pa.
 ALEXANDER, JOHNNY FRANK, Θ Δ Φ, Meridian, Miss.; Duke Playcis; Hood and Horn; Men's Glee Club; Choir.
 ALTARD, MARGARET LOUISE, Δ Δ Δ, Steubenville, Ohio; COGS Hub Com.
 ARMISTAD, GLORIA MAY, Α Δ Η, Roanoke, Va.
 AXTON, BARBARA JOAN, Δ Δ Δ, Sam Houston, Texas; CHANTICLER; Sophomore "Y" Council; Music Study Club; Choir; Women's Glee Club; Social Standards Committee.
 BACON, MARGARET ELIZABETH, K K T, Sandusky, Ohio; Nereidian Club; CHANTICLER.

Second row:

BARBER, MARY AILEEN, Kenedisville, N. C.
 BARBER, NANCY, Φ M, Asheville, N. C.; Pan-Hel. Council.
 BARKWELL, JEAN ELEANOR, Indiana, Pa.
 BARNHARDT, HELEN MCGILL, K Δ, Concord, N. C.; Music Study Club.
 BARROW, CATHERINE, St. Joseph, Mo.; CHANTICLER; Dean's List.
 BARTHEN, JACQUELINE, Α Χ Ω, River Edge, N. J.; Pegram Chem. Club; Sophomore "Y" Council.
 BATES, BETTY, Winston-Salem, N. C.; Nursing.

Third row:

BAUMGARTNER, NANCY JEAN, K K T, Winona, Minn.; Social Standards Committee; Women's Glee Club; Choir.
 BEAVER, JOSEPHINE, Α Δ Η, Albemarle, N. C.; Social Standards Comm.; CHANTICLER; Freshman "Y" Council; Sophomore "Y" Council; Sandals; Dean's List.
 BECKERT, SHIRLEY LOUISE, T K Δ, Δ Φ Α, West Orange, N. J.; Ivy; Dean's List.
 BELL, THELIX, K K T, Cleveland, Ohio; F.A.C.; Sec. Y.W.C.A.; Treas. Sandals; Freshman "Y" Council; Sophomore "Y" Council.
 BELL, WILLIAM STAMAN, Jersey City, N. J.
 BENNETT, VIRGINIA ROSE, Weston, W. Va.; Nursing.
 BLACKBURN, IONE, Α Φ, Miami, Fla.



JUNIOR CLASS

1944

First row, left to right:

- BLOOM, DOLORES, A E Φ**, Miami Beach, Fla.; Duke Players; Social Standards; *Chronicle*.
- BLUE, LUCILE EDGERTON**, Murfreesboro, Tenn.; Duke Players; CHANTICLEER; Sophomore "Y" Council; Women's Glee Club; Choir; COGS Hub Committee.
- BODDIE, HARRIET SUSAN, Σ K**, Durham, N. C.; Sophomore "Y" Council; Freshman Advisory Council.
- BOGERT, ESTER EOLINE**, Southboro, Mass.; Music Study Club; Women's Glee Club; Choir.
- BORN, BETTY LEE, H B Φ, Δ Φ P A**, Dayton, Ohio; W.A.A. Board; Nereidian Club; *Chronicle*; *Duke 'n' Duchess*; Dean's List.
- BORING, DOROTHY LOUISE**, Plant City, Fla.; Nursing.
- BRANDON, GUILBERT LEPAUL, A T Ω**, Memphis, Tenn.; Engineers' Club; American Society of Mechanical Engineers.

Second row:

- BRETT, BETTY ANN, Φ M E**, Santa Barbara, Cal.; Music Study Club; Ivy; Glee Club; Choir; Dean's List.
- BRINKLEY, WILLIAM LAMBERTH, JR., H K Φ**, Greensboro, N. C.; Tennis Manager; Y.M.C.A. Cabinet; Freshman "Y" Council; Sophomore "Y" Council; F.A.C.
- BROWN, MARGARET DAVES, A Δ H**, Pittsburgh, Pa.
- BURLEW, ROBERT WISEFY, Φ K Σ, Φ H Σ**, Matawan, N. J.; Pre-Med. Society; Dean's List.
- BURROUGHS, ANNE STAPLEY**, Metuchen, N. J.
- CARDO, AUGUSTA PATRICIA, Φ M**, Charlotte, N. C.; Duke Players; *Chronicle*; Freshman "Y" Council; Sophomore "Y" Council; Pan-Hel. Council; Newman Club; Church Board; Hoop and Hoop.
- CARTON, MARGIE, K Δ**, Tampa, Fla.; Women's Glee Club; Choir.

Third row:

- CHANDLER, JAMES RYAN, H K A**, Daytona Beach, Fla.; Freshman "Y" Council; Pre-Med. Society.
- CHAPMAN, TOM LOUIS, A I Ω**, East Orange, N. J.
- CHESNUT, JAMES LYONS, Φ K T**, Pittsburgh, Pa.; Transfer, Wooster College; Men's Glee Club; Choir.
- CHRISTODOULOU, MARI NICHOLAS, K Δ H**, Welch, W. Va.; Church Board; Art Club; President Canterbury Club; Music Study Club; CHANTICLEER; *Achae*; Sophomore "Y" Council; Women's Glee Club; Dean's List.
- CLARR, MARY ANN, K Δ**, Washington, D. C.; Music Study Club; Women's Glee Club; Choir.
- CLINE, ALICE JEANETTE**, Norfolk, Va.
- CORLE, EUGENIA ELIZABETH**, Durham, N. C.; Secretary Town Girls; COGS Hub Committee; Duke Players; Women's Glee Club.

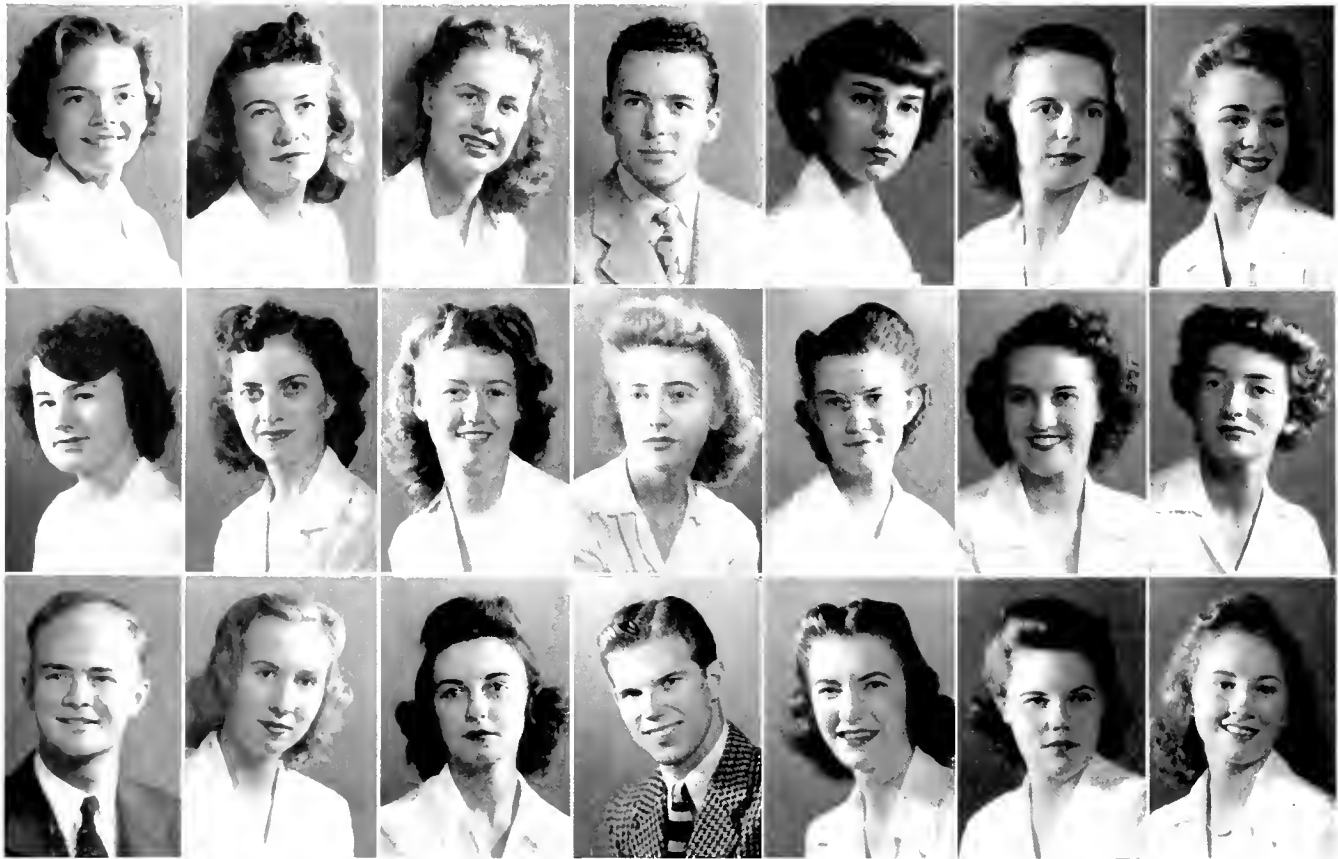

JUNIOR CLASS

1944

First row, left to right:

- COE, JEAN BLAIR, H M E, Arlington, Va.; Sophomore "Y" Council; Women's Glee Club.
- COLBERT, JEANNE, Washington, D. C.; Duke Players; Social Standards Committee.
- COLLINS, GENEVIEVE CECILIA, Kingsport, Tenn.; Music Study Club; Ivy; Dean's List.
- COLLINS, WARREN JAMES, Σ N, Combs, Washington; Pre-Med. Society; F.A.C.
- COMPTON, CAROLINE KING, Gallion, Ala.
- CONE, PATRICIA, Δ Δ Δ, East Hampton, Conn.
- CRIGGER, BEATRICE JUDITH, Z T A, Ft. Sill, Okla.; Social Standards Committee.

Second row:

- CURRIE, VIRGINIA DARE, Whiteville, N. C.
- DAMERON, SARAH ELIZABETH, Z T A, Durham, N. C.; Women's Glee Club; Dean's List.
- DAVIS, ELIZABETH SUSAN, K Δ, Richmond, Va.
- DAVIS, PAULINE, Nashville, Tenn.; Nursing.
- DAVIS, RUTH, Nursing.
- DECKER, SHIRLEY MARGARET, Δ F, Southbridge, Mass.
- DILL, DORIS MARGUERITE, K K T, Kirkwood, Mo.; Hoof and Horn Club; Women's Glee Club; Choir; COGS Hub Committee; Dean's List.

Third row:

- DILON, GROVER LEE, K A, Raleigh, N. C.; Golf Team; Y.M.C.A.; Intramurals; Engineers' Club; American Society of Mechanical Engineers.
- DONIGAN, MILDRED ALICE, Largo, Fla.; Sophomore "Y" Council.
- DONOVAN, NANCY MEAGHAM, K A Θ, Arlington, Va.; *Chronicle*.
- DOTY, FRED OWEN, H K Φ, T K A, Old Hickory, Tenn.; Y.M.C.A. Cabinet; Freshman Advisory Council; Undergraduate Ministerial Association; Dean's List.
- DRAVO, MARGUERITE DI VERE, Louisville, Ky.; CHANTICLEER; Women's Glee Club; Choir; Pegasus.
- DUNCAN, KATHLEEN STEWART, Durham, N. C.
- DURANT, HARRIET MARCH, Α Δ Η, Mobile, Ala.; Sophomore "Y" Council; Women's Glee Club.



JUNIOR CLASS

1944

First row, left to right:

- DURNER, HAZEL RUTH, Waterbury, Conn.; Nursing.
- EIDRIDGE, GENEVA EDWINA, K K T, South Orleans, Mass.; Y.W.C.A. Cabinet; CHANTICLER; Women's Student Government; Sandals; Pan-Hel. Council; Dean's List.
- EVANS, DOROTHY ELAINE, Δ Δ Δ, Washington, Pa.; Freshman Advisory Council; Treasurer Class of '42-'43, '43-'44; Dean's List.
- FAIRY, WILLIAM ARTHUR, Φ K Σ, Burlington, N. C.
- FISHER, MARY ALICE, Clayton, Ga.; Nursing.
- FORD, GRACE PULLEN, Δ Φ Α, Milford, Conn.; Pre-Med. Society.
- FOURAKER, BETTY JUNE, Raleigh, N. C.; Ivy; Dean's List.

Second row:

- FREEMAN, CAROL, Sunbury, Pa.; Sophomore "Y" Council; Dean's List.
- FREEMAN, M. TRUDELL, Ether, N. C.; Nursing.
- FROASS, MARY CONSTANCE, Α Φ, Oneida, N. Y.
- GALLOWAY, SUE, Coral Gables, Fla.; Canterbury Club.
- GARVER, JANE CAROLYN, Α Φ, Harrisburg, Pa.; Pre-Med. Society; Sophomore "Y" Council; Band; Symphony Orchestra; Modern Dance Club; Dean's List.
- GASKINS, MARY ELIZABETH, New Beth, N. C.; Sophomore "Y" Council.
- GAUCHAT, JOAN MARIE, K Α Θ, Canton, Ohio; Pan-Hel. Council; Women's Glee Club; Choir.

Third row:

- GENNELL, JULIA, K Δ, Asheville, N. C.
- GEYER, MARY ADELINE, K K T, So. Bend, Indiana; CHANTICLER.
- GILLIAM, BETTY JEAN, Δ F, Washington, D. C.; Music Study Club; Freshman "Y" Council; Sophomore "Y" Council; Women's Glee Club; Choir; Dean's List.
- GIVIN, NELLE BROWN, Charleston, W. Va.; Nursing.
- GOODSON, ELSIE, Valdosta, Ga.; Transfer from Georgia State Woman's College in Valdosta.
- GOODWIN, HELEN DYER, Pittsfield, Mass.; Freshman Advisory Council.
- GORDON, JESSE HARGRAVE, K Δ, Lexington, N. C.; Nereidian Club; Pan-Hel. Council; Sec. Junior Class; Dean's List.



JUNIOR CLASS

1944

First row, left to right:

- GRAY, VIRGINIA, Oyster Bay, N. Y.; Nursing.
- GRIFF, CAMILLA ANNE, A X Ω, Hollis, N. Y.; Women's Glee Club; Choir.
- GRIEN, BETTY JOSEPHINE, Z T A, Downey, Ill.
- GREENWELL, MIRTHIL DEAN, H B Φ, Dallas, Texas; Sec. Freshman Class; Cheer Leader; Social Standards Comm.; *Duke 'n' Duchess*; Sandals; Pan-Hel. Council; COGS Hub Committee, Sec.; Dean's List.
- GRUONI, DOLLY DARI, K K T, Atlanta, Georgia.
- GYPSON, HAROLD ELLINGTON, B Θ H, Rome, N. Y.; Men's Glee Club; Choir; American Institute of Electrical Engineers.
- HADING, HELEN ELIZABETH, Petersburg, Virginia; Duke Players; Music Study Club; Sophomore "Y" Council; Women's Glee Club; Choir.

Second row:

- HANNA, MARY CHAPMAN, Blacksburg, S. C.; Nurse.
- HARRISON, KATHRYN HOLL, Σ K, Asheville, N. C.
- HARRISON, JAMES GRAHAM, JR., Mt. Airy, N. C.; Citadel Transfer.
- HAWLS, RUTH MAE, Tallahassee, Florida; Nurse.
- HAWKINS, VIRGINIA C., K A Θ, Bloomfield, N. J.; *Duke 'n' Duchess*.
- HEIM, PEGGY, Δ Φ A, Sunbury, Pa.; *Ichwee*.
- HIGHTOWER, DOROTHY, Wadesboro, N. C.

Third row:

- HILLEY, JEANNE TUCKER, Wilson, N. C.
- HILLMAN, ANNE WARTICK, Z T A, Rocky Mount, N. C.; Music Study Club; Y.W.C.A. Cabinet; Women's Student Govt.; Sandals; Pan-Hel. Council; Choir; Women's Glee Club.
- HORSLEY, CATHERINE JEAN, Δ Δ Δ, Miami, Florida; Social Standards Comm.; *Chronicle*; Women's Glee Club; Dean's List.
- HOSFETTER, MARGARET JANE, A X Ω, Matawan, N. J.; Music Study Club; Sophomore "Y" Council; Women's Glee Club.
- HOWARD, EMILY JANE, Δ P, Northboro, Mass.; Sophomore "Y" Council; Ivy; Sandals; Pan-Hel. Council.
- HOWE, BETTY, Cordova, Alabama; Duke Players.
- HUBBELL, ROSEMARY LYDIA, A X Ω, Coral Gables, Florida; Music Study Club; Sophomore "Y" Council; Dean's List.



JUNIOR CLASS

1944

First row, left to right:

- HURLEY, SUSANNE HEADEN, K Δ, Θ A Φ, T P Ω; Greensboro, N. C.; Duke Players.
- JACKSON, BETTY LOU, A Φ, Framingham, Mass.; Music Study Club; Social Standards; Women's Glee Club; Choir; F.A.C.; Dean's List.
- JOHNSON, SHIRLEY MAE, Lakewood, New Jersey; *Chronicle*; Dean's List.
- JOHNSON, NATALIE KRISTINA, Miami, Fla.
- JONES, MARY ELIZABETH, A Δ II, Θ A Φ, Webster Groves, Mo.; Duke Players, Music Study Club; Hoof and Horn Club; Women's Glee Club; Symphony Orchestra; Choir.
- JONES, MARJORIE, A Φ, Δ Φ A, Δ Φ P A, Milwaukee, Wisconsin.
- KASER, EDITH ELISE, Lexington, S. C.; Nursing.

Second row:

- KALEY, HARRY EMBICK, Lancaster, Pa.; A.S.M.E.; Intramural Basketball and Softball.
- KANE, JUNE LILLIAN, Jamaica, N. Y.; Modern Dance Club, Secretary; Dean's List.
- KANSTEINER, HELEN RUTH, Δ F, Basking Ridge, N. J.; Y.W.C.A. Cabinet; F. "Y" C.; S. "Y" C.; Ivy; Sandals; Dean's List.
- KIARNS, SUSAN, Φ M, Welch, W. Va.; COGS Hub Committee; Music Study Club; Social Standards; S. "Y" C.; Glee Club; Choir.
- KINDLER, HELEN YVONNE, A X Ω, N Δ Φ, Θ A Φ, Jessups, Md.; Duke Players; Publications Board; Music Study Club; Social Standards Comm.; *Chronicle*, Co-ed Editor; *Archive*; Pan-Hel. Council; Women's Glee Club; Choir; Dean's List.
- KING, CAROLYN, K K T, Marion, Ohio; Publications Board; CHANTICLER; *Chronicle*; Sandals; F.A.C.; Dean's List.
- KNOWLES, MARJORIE IRUNE, A Δ II, Fairmont, W. Va.; Duke Players; Women's Glee Club; F.A.C.; Dean's List.

Third row:

- LAMBERT, M. CHARLES, K Σ, York, Pa.; Freshman "Y" Council.
- LANGE, KATHARINE ELEANOR, K K T, Washington, D. C.; CHANTICLER.
- LAWRENCE, ELIZABETH BIDDLE, Δ Φ A, Swedesboro, New Jersey; Nurse.
- LAWS, NANCY LEE, H B Φ, X Δ Φ, Chevy Chase, Md.; *Chronicle*; *Archive*; *Duke 'n' Duchess*.
- LAWSON, SYBIL LEONI, Durham, N. C.
- LEE, MAREN T., Z T A, Hempstead, N. Y.; Pre-Med. Society; Freshman "Y" Council; Sophomore "Y" Council.
- LEVY, MERLE JANE, A E Φ, West Hartford, Conn.; Duke Players; *Chronicle*; Pegasus, Vice President; COGS Hub Committee.

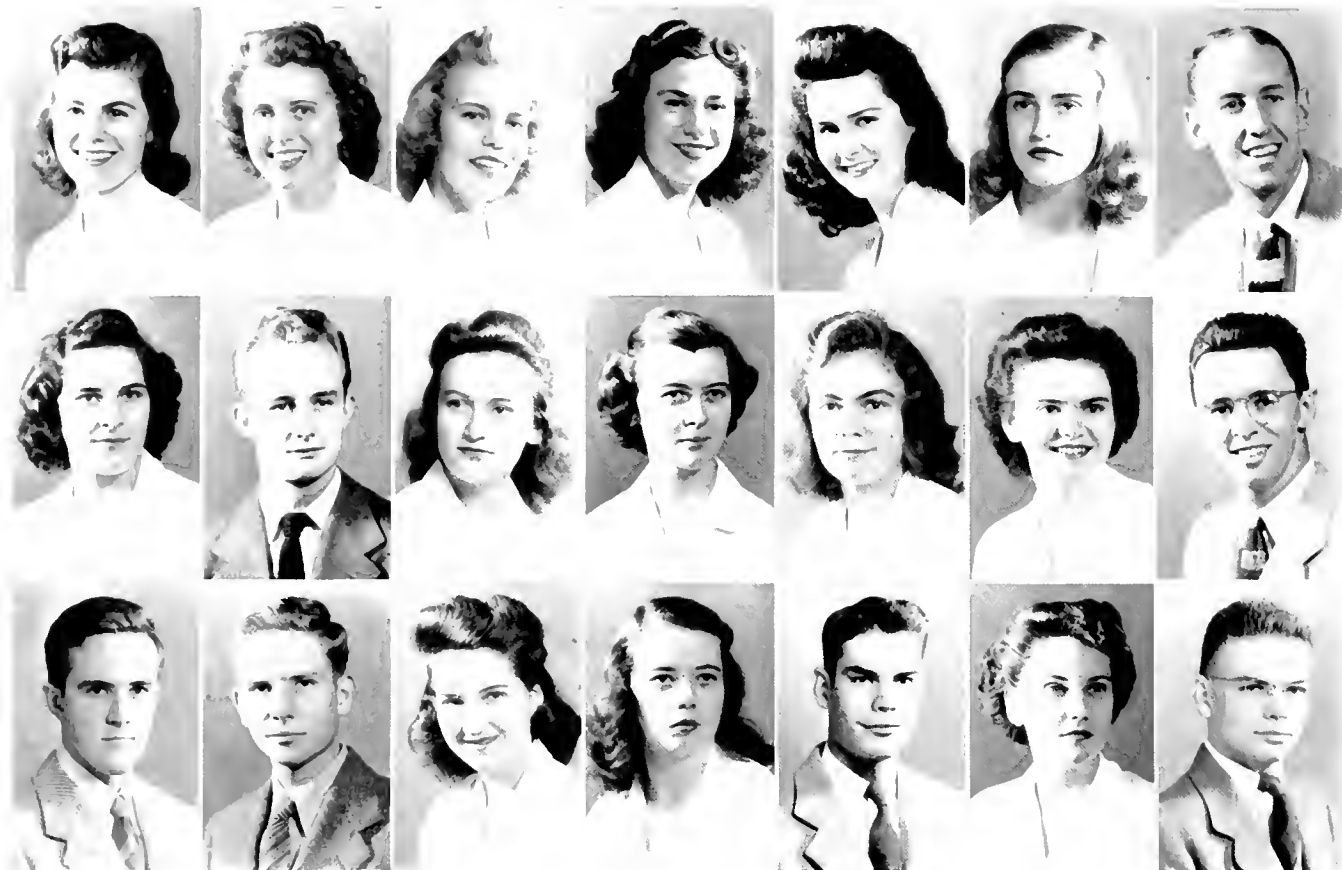

JUNIOR CLASS

1944

First row, left to right:

LINBIEGER, ANNE SIMPSON, Z T A, Raleigh, N. C.; Y.W.C.A. Cabinet; CHANCELLER; Sophomore "Y" Council; Freshman Advisory Council.

LONG, AGNES CHRISTIE, Σ K, Durham, N. C.; Music Study Club; Sophomore "Y" Council; Dean's List.

LESSINHOPE, BARBARA ANN, K K T, N Δ Φ, Westfield, New Jersey; Y.W.C.A. Cabinet; CHANCELLER; Sandals; COGS Hub Committee; Dean's List.

MCCARTHER, JEAN, K A Θ, Miami, Florida; Transfer from Mary Baldwin College; Dean's List.

MCCALL, JUNE, K A Θ, T P Ω, Σ Δ H, Charleston Navy Yard, S. C.; CHANCELLER; Women's Glee Club; Choir; Dean's List.

MCCLEAGHAN, ANNE WHITAKER, K K T, Raleigh, N. C.; Duke Players; CHANCELLER.

MCCRAIGEN, WILLIAM WOODS, K A, Henderson, N. C.; Freshman Football; Freshman Track; Freshman Advisory Council; Dean's List.

Second row:

MEEROY, BARBARA ANNE, Latrobe, Pa.; Nursing.

MCGUIRE, NEAL WARREN, Winston-Salem, N. C.; Band; Engineers Club; American Society of Mechanical Engineers; *Duke Engineer*.

MCINTYRE, JEAN CARRUTHERS, Marion, South Carolina; Nursing.

MCMAHAN, BETTY ANNE, Mocksville, N. C.; Transfer from Appalachian State Teacher's College.

MADDOX, MILDRED MITCHELL, Thomasville, N. C.; *Chronicle*; *Archive*; Sophomore "Y" Council; Pogram Chemistry Club.

MAGILL, SARA KENNEDY, Chester, S. C.; Women's Glee Club; Choir; Freshman Advisory Council.

MANN, FREDERICK L., JR., Σ N, Drexel Hill, Pa.; American Society of Mechanical Engineers.

Third row:

MARRHAM, CHARLES BUCHANAN, Φ Δ Θ, Φ H Σ, B Ω Σ, T P Ω, Durham, N. C.; *Chronicle*; Managing Editor; *Archive*; Freshman Advisory Council.

MARSH, SPINKS HAMILTON, K Σ, Monroe, N. C.; *Duke 'n' Dubess*; Freshman "Y" Council; Hoof and Horn.

MATHIAS, EMILY M., K Δ, Jacksonville, Florida; Freshman Advisory Council; Dean's List.

MATTHEWS, HELEN ELIZABETH, Durham, N. C.

MAXWELL, D. JACK, Johnstown, Pa.; American Institute of Electrical Engineers; Dean's List.

MAYHEW, BARBARA JANE, Δ P, T P Ω, Coral Gables, Florida; Music Study Club; Y.W.C.A. Cabinet; Freshman "Y" Council; Sophomore "Y" Council; Inv. Sandals; Women's Glee Club; Choir; Dean's List.

MEINCKI, EVANS ARNOLD, Φ H Σ, Ridgewood, New Jersey; Dean's List.

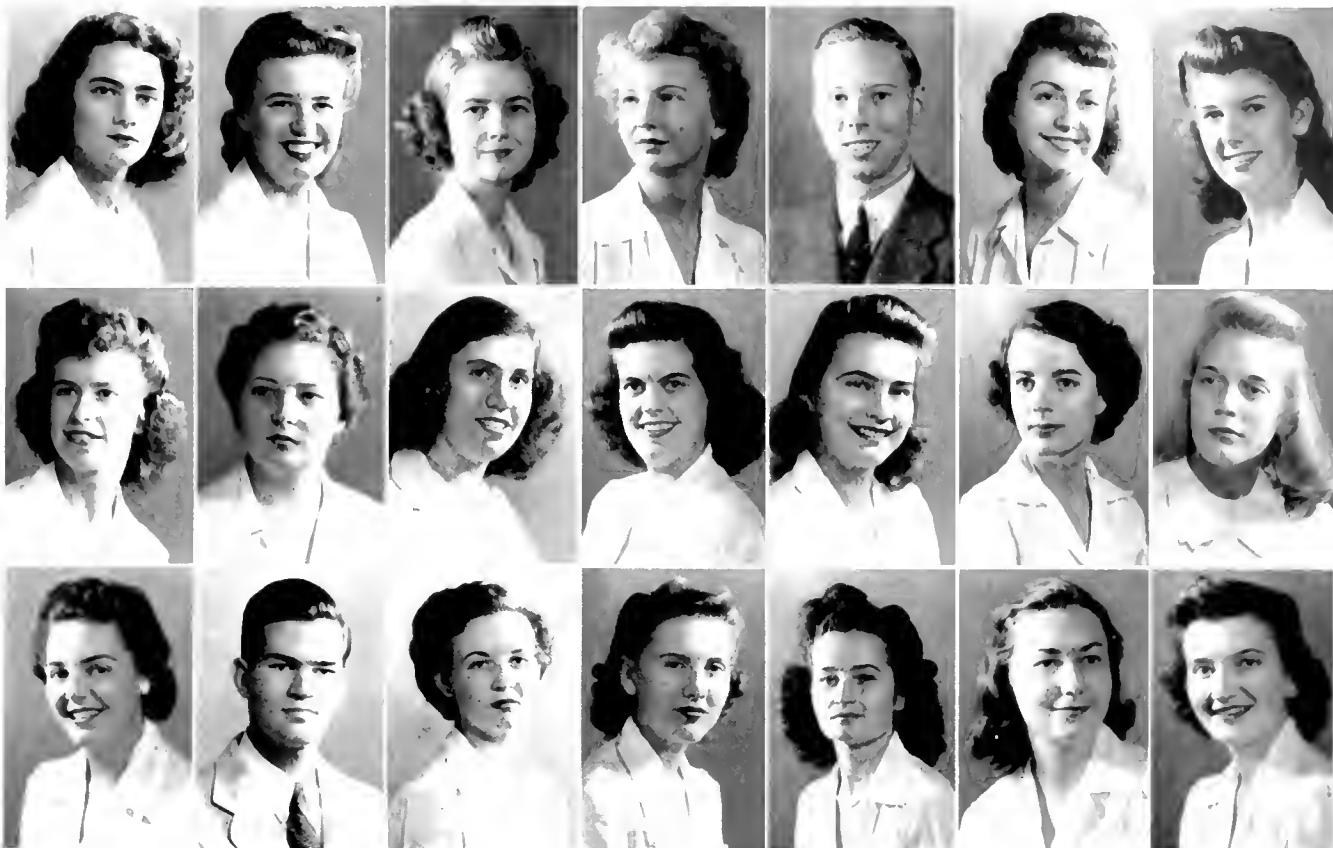

JUNIOR CLASS

1944

First row, left to right:

- MEISTER, DAGMAR AMY, A Φ, New York, New York; W.A.A. Board; *Chronicle*; Ivy; Pan-Hel. Council; Freshman Advisory Council; Dean's List.
- MERRITT, MARY LOUISE, K Δ, T Π Ω, Mount Airy, N. C.; Social Standards; Women's Student Govt.; Freshman "Y" Council; Sophomore "Y" Council; Ivy; COGS Hub Committee; Sandals; Women's Glee Club; Choir; Dean's List.
- MELZNER, BETTY JANE, Syracuse, N. Y.
- MICKELSEN, PATRICIA ANNE, K Δ, Chicago, Illinois; Y.W.C.A. Cabinet; Women's Glee Club; Freshman Advisory Council.
- MILNER, LOREN VALMORE, Yonkers, N. Y.
- MITCHELL, PAULA MOZELLE, Montgomery, Ala.; Nursing.
- MOORE, TACY MORGAN, A X Ω, Daytona Beach, Florida; Dean's List.

Second row:

- MOORE, VIRGINIA LEE, Baltimore, Maryland; Modern Dance Club; Dean's List.
- MORDECAI, ELLEN, Raleigh, N. C.; *Archive*; Ivy.
- MORGAN, MARY, New York, New York.
- MORRISON, HARRIET MARIE, Δ Γ, Birmingham, Alabama; Sophomore "Y" Council.
- MORRISON, MARY ANN, K K Γ, Indianapolis, Indiana; Women's Student Government; Freshman "Y" Council; Ivy; Sandals; Dean's List.
- MORROW, NANCY ANNE, Shaker Heights, Ohio; Nursing.
- MORTON, MARION BOYD, Oxford, N. C.

Third row:

- MURPH, GUNNELL, Whitestone, S. C.
- MYERS, CHARLES R., Π K Φ, Φ H Σ, Σ H Σ, Haddonfield, N. J.; American Institute of Electrical Engineers; *Duke Engineer*; Dean's List.
- NASH, DORIS M., Troy, Pa.; Nursing.
- NICHOLSON, MARTHA, A Δ H, Statesville, N. C.; CHANTICLEER; Women's Student Govt.; Ivy; Sandals; Dean's List.
- NIX, JOAN D., Garnett, S. C.; Nursing.
- OBERMAIER, MARGARET ELIZABETH, Φ M, York, Pa.
- OLIVE, BETSY ANN, Durham, N. C.; Dean's List.



JUNIOR CLASS

1944

First row, left to right:

PARKER, ELIZABETH, K A Θ, Chevy Chase, Md.
 ORNOFF, HAROLD, Φ Π Σ, Durham, N. C.; A.S.M.E.
 PATTON, MARJORIE ROSE, K Δ, Jonesboro, Ark.; Freshman Advisory Council.
 PAUY, JO ANNE, Z T A, Elizabethton, Tennessee.
 PERKINS, BARBARA STANDISH, Σ K, Charleston, W. Va.
 PEIRI, URSULA VIOLA, Carlisle, Pa.
 PHELPS, CAROL KING, X Δ Φ, Clintwood, Virginia; Ivy; Dean's List.

Second row:

PIERCE, MARGARET ELLEN, Σ K, Hallowell, Maine; Duke Players; Music Study Club; Women's Glee Club; Choir; Dean's List.
 PINE, ELIZABETH CARR, Η Β Φ, Washington, D. C.; CHANTICLER; *Duke 'n' Duchess*; Riding Club.
 POOLE, MADGE, Troy, N. C.; Music Study Club; CHANTICLER; *Chronicle*.
 POOL, NEIL, Toey, N. C.
 POWELL, JOHN LYNN, Wichita, Kansas; Y.M.C.A. Cabinet, President; Hoof and Horn; Freshman "Y" Council; Sophomore "Y" Council; Men's Glee Club; Choir; Freshman Advisory Council; Undergraduate Ministerial Association.
 POWELL, SOPHIA MAUDI, Elon College, N. C.
 RAKI, MARGARET EVELYN, Α X Ω, Philadelphia, Pa.; Pre-Med. Society; Sophomore "Y" Council.

Third row:

RAMSBURGH, JULIA MAYNARD, Δ F, Frederick, Md.; Music Study Club, Y.W.C.A.; Freshman "Y" Council; Soph. "Y"; Women's Glee Club; Choir.
 RAMSEY, BARBARA, Α X Ω, T Π Ω, Σ Δ Η, Washington, D. C.; Ivy.
 RANDOLPH, FRANCES MADELINE, K K Γ, Towson, Maryland; Pegasus; *Duke 'n' Duchess*; Sophomore "Y" Council; Women's Glee Club; Freshman Advisory Council; Dean's List.
 RANKIN, BESSY BRANDON, K Δ, Concord, N. C.; Freshman "Y" Council; Sophomore "Y" Council; Ivy; Sandals; Freshman Advisory Council; Dean's List.
 RANKIN, ELEANOR LAMBERT, Η Μ Ε, Durham, N. C.; Music Study Club; Ivy; Women's Glee Club; Dean's List.
 READ, CYNTHIA LOWE, K A Θ, Miami Beach, Florida; Social Standards; *Duke 'n' Duchess*.
 REGISER, ANNE LEE, Greenville, N. C.; Women's Glee Club.



JUNIOR CLASS 1944

First row, left to right:

RHOAD, BETTY CLAIRE, Modcks Corner, S. C.; Nurse; Winthrop College Transfer.
 RICHARDS, MEMORY FAY, A Δ H, Columbus, Georgia; CHANTICLEER; Pan-Hel. Council.
 RICHARDSON, FRANCES CLAIRE, K Δ W, Hartford, Conn.; Duke Players; *Archive*; Sophomore "Y" Council.
 RIKERT, CAMILLA, K Δ, Mount Herman, Mass.; President of Junior Class; Social Standards Comm.; Sandals; Women's Glee Club; Choir; Freshman Advisory Council.
 RILE, HARRIET HARVEY, A X Ω, Philadelphia, Pa.; Dean's List.
 ROACH, ELEANOR LEE, Δ Γ, Salisbury, Maryland; Sophomore "Y" Council; Women's Glee Club.
 ROBESON, JEANNI, Tar Heel, N. C.; Nursing.

Second row:

ROBINSON, MARY JEAN, Clarksburg, West Virginia; Nursing.
 RONK, ALICE EDWINA, T W Ω, Sullied, New York; CHANTICLEER; Dean's List.
 ROUNTREE, ALBERT CONVERSE, JR., A T Ω, B Ω Σ, Charlotte, N. C.; Managing Editor of *Duke Engineer*; Publications Board; *Chronicle*; American Society of Mechanical Engineers.
 ROWLAND, ALICE B., Johnston, Pa.; Nursing.
 RYON, MARY ELIZABETH, A Δ H, Washington, D. C.
 SARRE, EUGENIE CECILE, Δ Δ Δ, Washington, D. C.
 SAUNDERS, LEWELLYN CORWIN, Irvington, N. J.; Intramural Wrestling.

Third row:

SAWYER, MARY HARRIET, Charlotte, N. C.; Nursing.
 SCHUTTER, ALICE HAZEL, Orange, New Jersey; Dean's List.
 SCHOIZ, ELIZABETH ANNE, Φ M, Birmingham, Alabama; Duke Players; Sophomore "Y" Council; Dean's List.
 SCHRODER, MARGARET PAULINI, Durham, N. C.; Duke Players; Social Standards; Sophomore "Y" Council; Sandals; Women's Glee Club; President of Freshman and Sophomore Classes.
 SCHUTKEN, MILDRED DEPPE, A X Ω, Durham, N. C.; Sophomore "Y" Council.
 SHAPIGHI, VIRGINIA, Δ Γ, Wilmington, Delaware; Music Study Club; Nereidian Club; Sophomore "Y" Council.
 SHINE, WILHELM OSCAR, Pollockville, N. C.

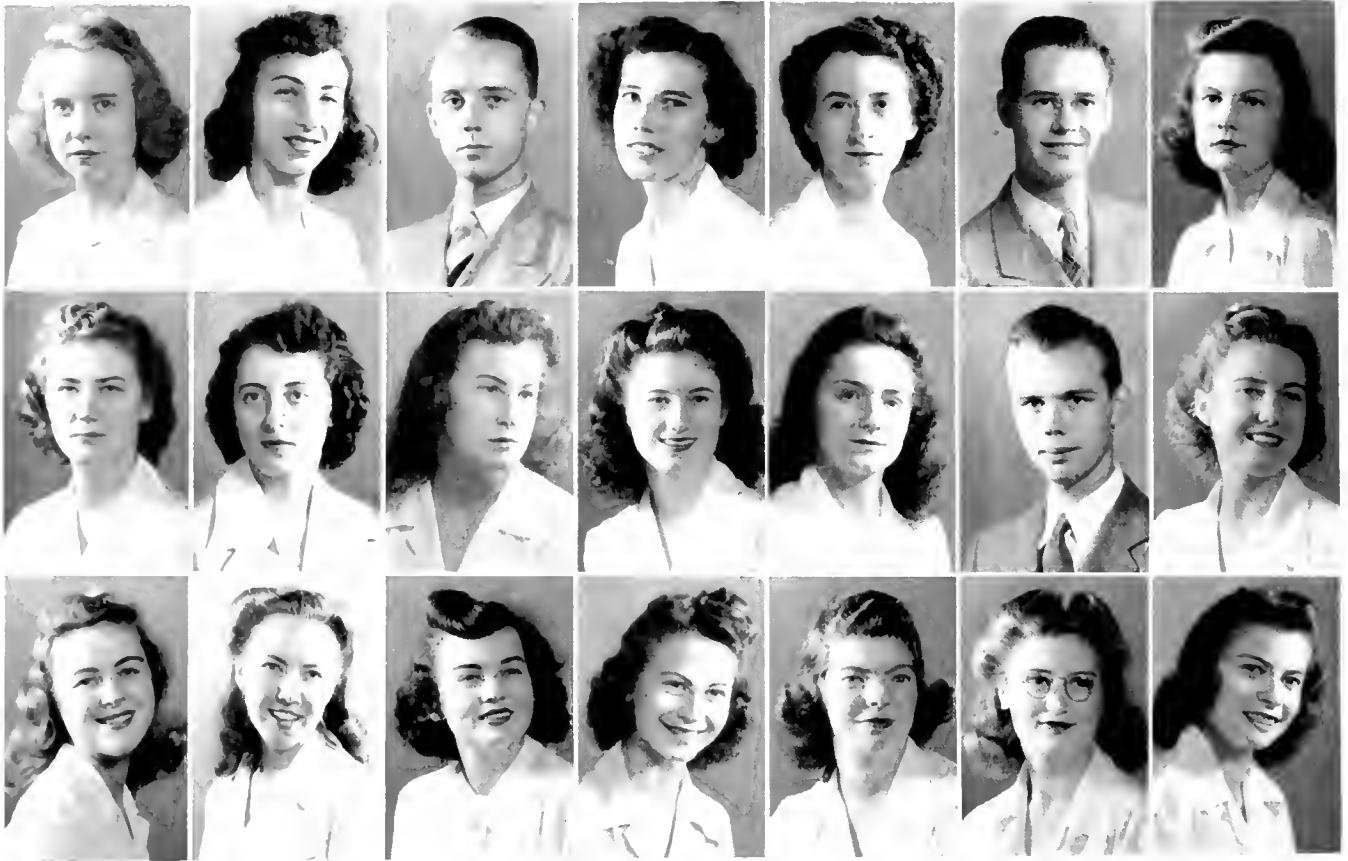

JUNIOR CLASS

1944

First row, left to right:

- SHORE, RUTH LONG, Winston-Salem, N. C.; Music Study Club; CHANTICLEER; Dean's List.
- SUGGET, LEONA BEATRICE, A E Φ, Maplewood, New Jersey.
- SKARSTRÖM, JOHN H., Σ Φ E, Brooklyn, N. Y.; *Duke 'n' Duchess*.
- SMITH, ADLEA MAY, Clinton, N. C.; Nursing.
- SMITH, EMILY JUNE, Odd, Va.; Nursing.
- SMITH, SYDNEY CAMERON, B Θ H, Φ H Σ, Staten Island, N. Y.; Pre-Med. Society; Dean's List.
- SOAR, MARJORIE ELIZABETH, Raleigh, N. C.

Second row:

- SOLOMON, HAZEL MAE, Charlotte, N. C.; Nursing.
- SPRAGUE, MARIAN ALICE, Φ M, Salamanca, N. Y.
- STARNES, ELIZABETH G., Δ F, Chettyville, N. C.; Sophomore "Y" Council; Freshman Advisory Council; Dean's List.
- STEWART, KATHARINE McNEELY, Lillington, N. C.; Nursing.
- STODDARD, DONNA ELIZABETH, North Newington, Conn.
- STOVER, WILLIAM PAGE, Charlotte, N. C.
- STREFFER, BENEFRY MARIE, Schenectady, N. Y.; Women's Glee Club.

Third row:

- STROHM, JANE OLIVIA, K K I, Indianapolis, Indiana; CHANTICLEER; *Duke 'n' Duchess*.
- STYRON, FRANCES MYRTLE, Goldsboro, N. C.; Nursing.
- SUGG, ONEITA ANN, H B Φ, X Δ Φ, Freehold, N. J.; CHANTICLEER; *Chorus*; *Duke 'n' Duchess*.
- SUGG, DOROTHY ELIZABETH, Durham, N. C.; Women's Student Govt.; Sophomore "Y" Council; Town Girls' Club Secretary and President; COGS Hub Committee.
- SUPER, MARY VIRGINIA, Σ K, Petersburg, Virginia.
- SWISHER, BETTY LEE, Levels, West Virginia; Women's Glee Club; Choir.
- TAFUSCH, BARBARA JEAN, X Δ Φ, Washington, D. C.; CHANTICLEER.

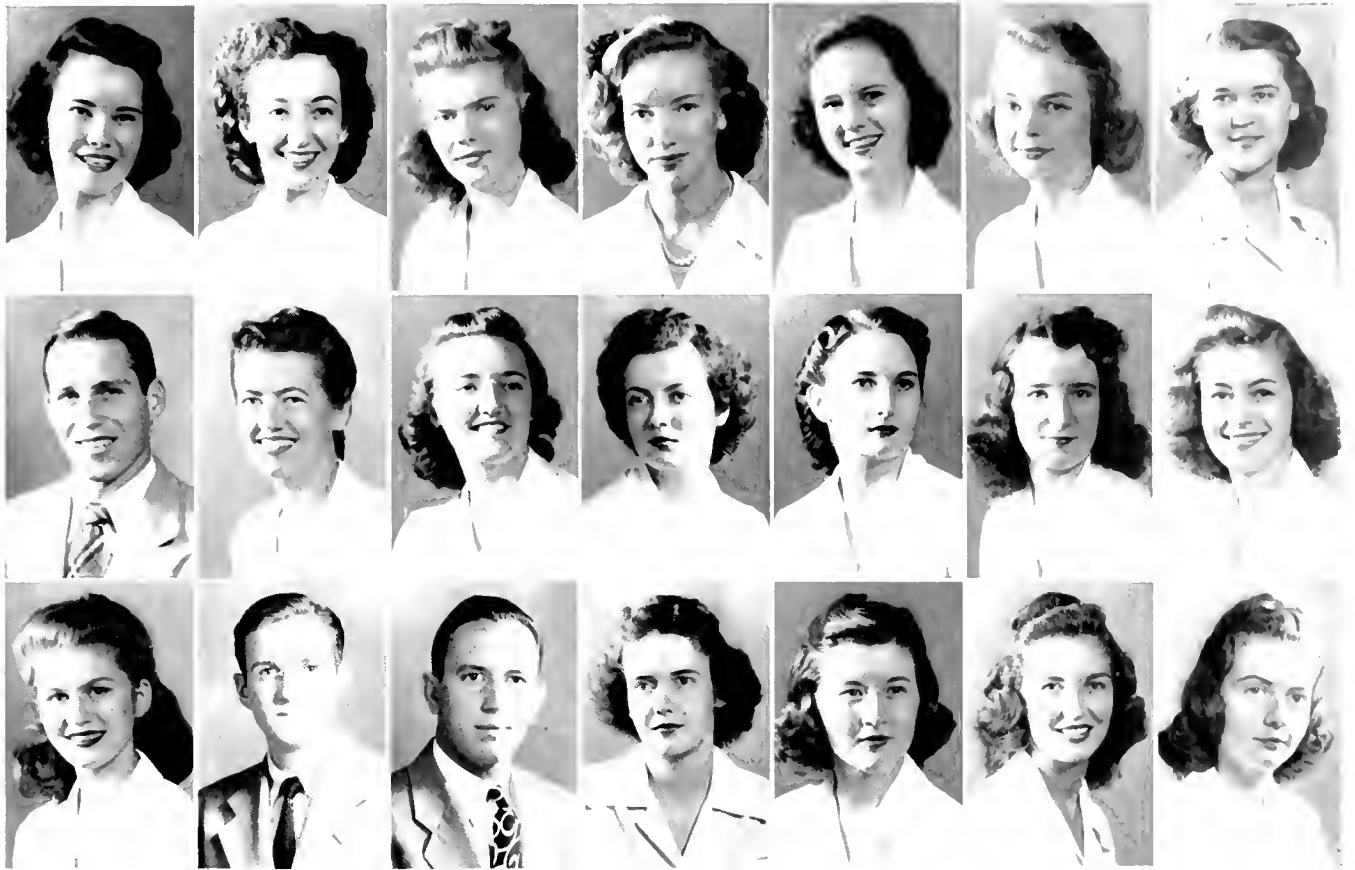

JUNIOR CLASS 1944

First row, left to right:

TAYLOR, MARGUERITE, $\Pi B \Phi$, Morristown, Tennessee; Nereidian; Pegasus; CHANTICLEER; *Chronicle*; Ivy; Dean's List.

THOMAS, MARY LUCILE, Wilson, N. C.

THOMPSON, CELIA MAE, Durham, N. C.; COGS Hub Committee; Social Standards Comm.

TILDEN, MARY WEATHERLY, Jamestown, N. C.; Pre-Med. Society; Duke Players.

TIPTON, EVELYN MILLER, ΣK , Petersburg, Va.

TOFMAN, VIRGINIA L., $\Lambda X \Omega$, $\Delta \Phi P A$, Linthicum Heights, Md.; Y.W.C.A. Cabinet; Nereidian Club.

VAUGHAN, LOUISE COUNCELL, Rich Square, N. C.; Nursing.

Second row:

VENABLE, S. WOODSON, Durham, N. C.
WADE, HELEN SYLVIA, $T K A$, $X \Delta \Phi$, Ft. Lauderdale, Florida; International Relations Club; Nereidian Club; CHANTICLEER, Co-ed Editor, Editor-in-Chief; Dean's List.

WALKER, ANN, ΦM , Hyattsville, Maryland; COGS Hub Committee; Freshman Advisory Council.

WALKER, DOREEN VIRGINIA, $\Pi B \Phi$, Mt. Kisco, N. Y.; Duke Players; Hoof and Hotb Club; CHANTICLEER; *Chronicle*.

WARE, NORMA, Z T A, Macon, Georgia; Pre-Med. Society; Pegram Chem. Club; Dean's List.

WASSON, MARIYNN CLARE, K K I, Oak Park, Illinois; Duke Players; Freshman Advisory Council; Butler U. Transfer; Dean's List.

WAILINGTON, LAURA LYNN, $\Pi M E$, Morganton, N. C.

Third row:

WELMORE, MARION DARI, K A Θ , Durham, N. C.; *Chronicle*; Duke 'n' Duchess; Freshman "Y" Council; Sophomore "Y" Council.

WHITAKER, THOMAS EARLY, Oak Ridge, N. C.; CHANTICLEER; Transfer, Oak Ridge Military Institute.

WIDEMAN, WILLIAM DAVIS, ΣX , Hadonfield, N. J.; Baseball.

WILLIAMS, CAROLINE, Inez, N. C.; Nursing.

WILSON, BILLY ANN, ΦM , Hampton, Virginia.

WILSON, ELIZABETH E., K Δ , $\Delta \Phi P A$, Rose Hill, N. C.; W.A.A. Board Vice President; Women's Glee Club.

WIMBERLY, EUGENIA OWEN, Birmingham, Alabama.



JUNIOR CLASS 1944

First row, left to right:

WOOD, LOIS EDNA, Salisbury, Maryland; CHANTICLEER; Dean's List.
 WOODALL, ERIN TUTTLE, K Δ, Warrenton, N. C.; Transfer, Saint Mary's Junior College-1942; Music Study Club; Women's Glee Club; Choir.
 WOODARD, EDNA GAY, K Δ, Wilson, N. C.
 WOOLLEN, JOHN L., K A, H M E, Greenville, N. C.

WYLLIE, RUTH, Falls View, W. Va.; Nursing.

YAUTZ, GEORGE STEVEN, New York, N. Y.; Treasurer, American Society of Mechanical Engineers; Varsity Baseball; Intramural Football; Swimming.
 YLAGER, CORNELIA, Z T A, Albemarle, N. C.; Social Standards; CHANTICLEER; *Chronicle*.

Second row:

YOUNG, CAROLYN KATHERINE, Richmond, Virginia; Hoof and Horn Club; Women's Student Govt.; Women's Glee Club; Choir; Vice President, Soph. Class.
 ZOLLICOFFER, JULIA BRYAN, H B Φ, Henderson, N. C.



WOMEN'S OFFICERS

GWIN BARNWELL
President

TOMMYE STANTON
Vice President

VIRGINIA PEACE
Secretary

DOROTHY LEWIS
Treasurer

MEN'S OFFICERS

JOE WATERS
President

RAY SMITH
Vice President

JACK RYON
Secretary-Treasurer



Sophomore Class Officers

WE'RE SOPHOMORES now. It was a nice feeling to be able to come back this year and know that we were no longer the babies of "dear old Duke." We could now show the freshmen how to behave. We knew a lot more about the "ins and outs" of college life. Then, too, there were new interests on West which we were looking forward to seeing and meeting.

The year opened with the Sandals doing an excellent job during Freshman Week, helping the freshmen in every possible way. Different members of the class assumed jobs in W.S.G.A., Social Standards, the "Y," the W.A.A., and other campus organizations. Class plans developed, Goon Day proving to be one of the best the campus has ever seen. Our project of open houses after the Sunday night Sing proved a success, as well as Class social events, high-

lighted by the BQS-SANDALS dance, which went over with a real bang.

War had changed many things and had brought many new jobs of knitting, rolling bandages, service dances, and other tasks—all of which we did with a will and purpose. There are in our memories of this sophomore year dances, football, basketball, occasional cabin parties, and, of course books.

Thus the days have rolled by amid our work and play, and now we suddenly realize that we are almost Juniors. As we look back over our second year of college, we find that some of our dreams have been realized; many others have not. We are still working to make that average, get into certain organizations, or find our "O.A.O." We are looking forward to new achievements and pleasures in the coming year, planning to make the class of '46 the very best.



SOPHOMORES 1944

First row:

ARLIMAN, BETTY, A E Φ, Atlanta, Ga.; AKERS, ROWENA BETTY, Frederick, Md.; ALEXANDER, JOSEPHINE SOPHIE, Durham, N. C.; AMERMAN, JANE, Orange, N. J.; ANDERSON, EMILY KATHERINE, K K T, Detroit, Mich.; ANDERSON, JO ANN, K A Θ, Grosse Pointe Park, Mich.; ANGLER, NEWTON DEKE, Φ Δ Θ, Durham, N. C.; APPLINGAHL, ALFRED JAKSON, Σ N, Clifton, N. J.; BARNWELL, GWIN, A Δ H, Gastonia, N. C.

Second row:

BARON, NATHANIEL L., JR., Jamestown, N. Y.; BASHOR, MARI ELIZABETH, Goulds, Florida; BASON, JANE, A Δ H, Portsmouth, Va.; BEATH, MARY ELIZABETH, Winchester, Va.; BELL, JANICE LILLEN, A Φ, Westfield, N. J.; BINNHUM, MARJORI GURNELL, Φ M, Amolga, Ill.; BIRTS, HERBERT, Z B T, Lynbrook, N. Y.; BIRKSON, CARNITA, New York, N. Y.; BERNHARDT, LILLYN ANNE, Washington, D. C.

Third row:

BLANCHARD, WILLIAM GARLAND, H K Φ, Hertford, N. C.; BLEDSON, BETTY JANE, K Δ, Greensboro, N. C.; BLESSINGHASSLE, DORIS ELIZABETH, San Marino, Calif.; BOHME, MARY HARDING, K K T, Ft. Lauderdale, Fla.; BOOTH, RICHARD GENE, H K Φ, Welch, W. Va.; BOTTOMS, DREAMA LILLEN, Δ Δ Δ, Pittsburgh, Pa.; BRADLEY, MARY K., H B Φ, Purcellville, Va.; BRATHANSY, GLORIA ANNE, Richmond, Va.; BRANSCOMB, LEWIS McADORY, Durham, N. C.

Fourth row:

BRASWELL, CHARLES CLARENCE, Durham, N. C.; BROWN, VIRGINIA LEE, Δ Δ Δ, Washington, D. C.; BRYANT, NORA CROWELL, Durham, N. C.; BUCK, MURIEL KENNY, A X Ω, Brookhaven, Miss.; BURDETT, JONETA, Atlanta, Ga.; BURGARD, ANNETTE CRAWFORD, A Δ H, Columbus, Georgia; BUSSCHAERT, ELAINE GABRIELLI, Φ M, New York, N. Y.; CAMERON, MARJORI LOUIS, Meriden, Conn.; CARTER, JAMES EDWARD, Durham, N. C.

Fifth row:

CASSADY, MARY ANN, H B Φ, Park Ridge, Ill.; CHICK, SARAH KATHRYN, K K T, Durham, N. C.; CHILMER, EDITH AVERY, New Rochelle, N. Y.; CHIPLEY, FLAKE BAILEY, JR., Rocky Mount, N. C.; CHURCH, WILMA LEE, K A Θ, Youngstown, Ohio; CLARKE, DOROTHY, Washington, N. C.; CLARKSON, SARAH BURGESS, H B Φ, Charlotte, N. C.; COGGINS, WILMER J., K A, Madison, Fla.; COLSON, MARGARET VIRGINIA, Σ K, Shaker Hts., Ohio.

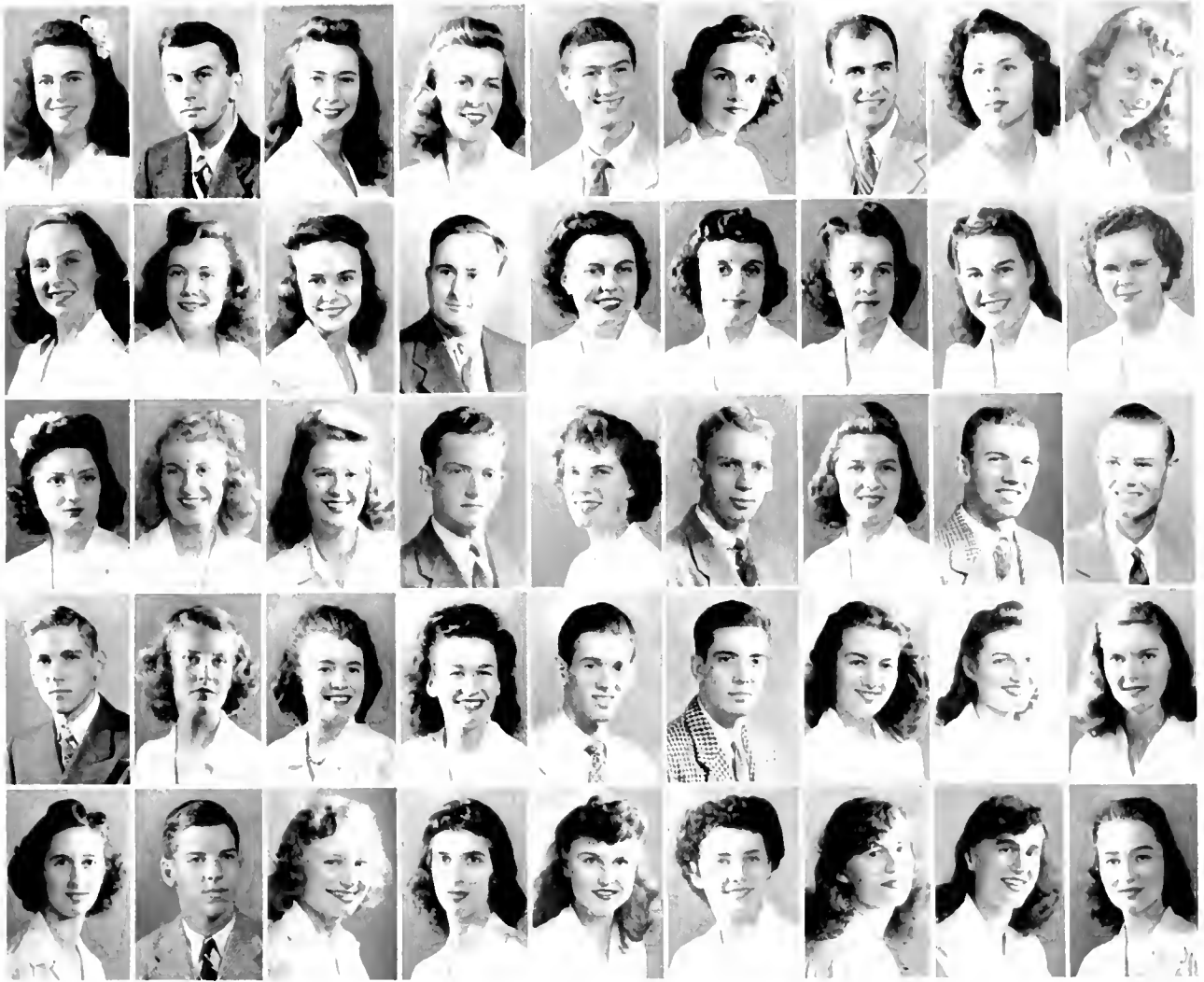

SOPHOMORES 1944

First row:

CORWIN, PATRICIA ANN, Σ K, Harrisburg, Pa.; CORWIN, RICHARD CRANE, K Σ , Toledo, Ohio; COUCHILL, GRACE McNINCH, Z T A, Charlotte, N. C.; COVINGTON, SARA CATHERINE, K K T, Gastonia, N. C.; COWAN, KENNETH MARIN, Washington, D. C.; COX, DOROTHY LUCHE, Miami, Fla.; CRANE, FRANK, A X A, Detroit, Mich.; DABBS, MARGARET LOUISE, Mayesville, S. C.; DANIFT, HOMER DEELE, Σ K, Anderson, S. C.

Third row:

DOCTOR, ANNA LOU, A E Φ , High Point, N. C.; DONOVAN, CAROLINE CATHERINE, Φ M, Milford, Pa.; DOPPE, VIRGINIA, Milwaukee, Wisconsin; DOYLE, RICHARD LEE, E N Θ , Buffalo, N. Y.; DUFFY, RUTH ANNE, Δ Δ Δ , Mount Olive, N. C.; EASTERTING, JACK, Rocky Mount, N. C.; EDWARDS, BARBARA JEAN, A E Φ , Goldsboro, N. C.; EDWARDS, IAN KEITH, H K Φ , Abbeville, S. C.; ELLIS, CHARLES THOMAS, JR., Pensacola, Florida.

Fourth row:

ELLISON, HASKELL SAUL, Charleston, S. C.; ELMORE, KATHERINE JOHNSTONE, K A Θ , Rocky Mount, N. C.; ENSLIN, JOYCE ELIZABETH, Riverdale, N. Y.; EHRIDGE, MARY SNOW, A A H, Prospect, Ky.; FELKER, CLAY S., Φ Δ Θ , Webster Groves, Mo.; FERNANDEZ, EUGENIO E., San Juan, P. R.; FETHERSTON, DOROTHY JEAN, Baldwin, L. I., N. Y.; FIFE, RUTH MARIE, Aboskie, N. C.; FIALBERTY, JEAN WEAVER, Δ Δ Δ , Swarthmore, Pa.

Second row:

DAVIE, SHIRLEY CHRISTINA, So, Norfolk, Va.; DAVIS, DOROTHY MARIE, Durham, N. C.; DIAN, JOYCE MARIYN, H B Φ , Indianapolis, Ind.; DE COSIER, LINTON HENRY, A X A, Dayton, Ohio; DELONG, LOIS E., A X Ω , Jamestown, N. Y.; DE MARZY, VERNA, Euclid, Ohio; DERRICK, IRENE RITTER, Fort Bliss, Texas; DE VAN, CORNELIA IMOGLNE, K Δ , Mobile, Ala.; DE WILF, MARGARET ELIZABETH, Grand Haven, Mich.

Fifth row:

FLECK, BETTY JANE, Mt. Holly Springs, Pa.; FLEMING, DAVID GEORGE, Ravenswood, W. Va.; FLETHMYER, GLORIA LOU, K A Θ , Detroit, Mich.; FLYNNER, ANNE, Louisville, Ky.; FOGEL, MARJORIE LIBERTIA, Naranja, Fla.; FOSIER, HELEN B., Framingham Ctr., Mass.; FOUNTAIN, JEAN, Matawan, N. J.; FOUNTAIN, JOAN, Matawan, N. J.; FRANKLIN, AMY JOSEPHINE, A X Ω , Bryson City, N. C.





SOPHOMORES 1944

First row:

FULTON, MARGARET ALICE, Raleigh, N. C.; FULTZ, BEVERLY ANN, Φ M, Hagerstown, Md.; GAGE, LUCIUS GASTON, JR., Charlotte, N. C.; GALLOWAY, GORDON ROUNDIE, Lecompte, La.; GANETT, BETTY SUE, H K A, Norfolk, Va.; GARRISON, BARBARA JAN, H B Φ, So. Orange, N. J.; GAUDYNSKI, JOAN LOUIS, A Φ, Milwaukee, Wis.; GOBBEL, MARGARET McEVRATH, Δ Δ Δ, Suffolk, Va.; GOODMAN, KATHERINE LOUIS, Wilmington, N. C.

Second row:

GORET, CHARLOTTE, VIRGINIA, Z T A, Chattanooga, Tenn.; GOTT, MARY JANE, H B Φ, Chevy Chase, Md.; GREEN, HARRIET, A L Φ, Abingdon, Va.; GRIMS, GLORIA LEE, Charlotte, N. C.; GRISWOLD, MARI FRANCIS, Miami, Fla.; GROH, PHYLLIS MARIE, Hagerstown, Md.; GROSS, BEATRIX GOBB, Δ F, Durham, N. C.; HANLON, LOU JEANNE, Δ P, Odessa, N. Y.; HANSON, PATRICIA ANN, K A Θ, Hopewell, Va.

Third row:

HARPER, JEAN ELIZABETH, Miami, Fla.; HARTZ, HAZEL RODGERS, Φ M, Brooklyn, N. Y.; HAYWORTH, JOSEPH ALLISON, H K Φ, High Point, N. C.; HEINSICK, HARRIET WRIGHT, Fairmont, W. Va.; HEYGL, ALICE MILDRED, Asheville, N. C.; HEYKOOP, HENDRIKA GEORGIA, Edka, N. C.; HILL, ALTHEA FRANCIS, Δ F, Williamantie, Conn.; HINES, CAROLYN FOCLER, K Δ, Drexel Hill, Pa.; HODGES, BLESY BLAKESLY, Z T A, Bronxville, N. Y.

Fourth row:

HOLLINGSWORTH, JAMES WILLIAM, Mt. Airy, N. C.; HOLLINGSWORTH, LOIS HENRY, Clayton, N. C.; HOLMES, CAROL RUTH, Ridgefield, N. J.; HOWES, MAY ZOE, Z T A, Wilmington, N. C.; HUDGINS, ELEANOR WARD, Newport News, Va.; HUFFMAN, PAUL DOUGLAS, Thomasville, N. C.; HUNTER, ANN SHIRLEY, K Δ, Philadelphia, Pa.; HYLAND, DOROTHY LEWIS, Lansdowne, Pa.; HYLTON, HARRIET, Welch, W. Va.

Fifth row:

JAVIER, JYROME M., Brooklyn, N. Y.; JAY, W. THOMAS, Σ A E, Wyomissing, Pa.; JENKINS, MARGARET, Salisbury, N. C.; JEWELL, BETTY BELL, H Φ, Detroit, Mich.; JOHNSON, MARIAN LOUIS, Winchester, Va.; JONES, CAROLYN CLYDE, H B Φ, Palatka, Fla.; JORDAN, GERALD RAY, JR., Charlotte, N. C.; JORDAN, SARA ALICE, Z T A, Raleigh, N. C.; KELLY, PATRICIA ANN, K A Θ, Durham, N. C.



SOPHOMORES 1944

First row:

KENDALL, FRED A., H K Φ, Johns, N. C.; KLOTZ, PEGGY JEAN, Staunton, Va.; KORELITZ, BURT IRWIN, Z B T, Lawrence, Mass.; KRIVIE, WILLIAM, Z B T, Linden, N. J.; LANE, JUANITA D., Aberdeen, N. C.; LASKLEY, BETTY LEE, Φ M, Walkertown, N. C.; LAUNI, NETTI MARGARET, Arlington, Va.; LEIGH, ROBERT EDWARD, JR., Kinston, N. C.; LEITHNER, WILLIAM JOHN, Clearwater, Fla.

Thir row:

MCCANLESS, EDGAR EUGENE, Canton, Ga.; McCARTY, JERREE ASHTON, Glendive, Mont.; McCASKILL, DUDLEY D., Tifton, Ga.; McCASKILL, JEAN, Miami, Fla.; McCrummen, NANCY, Z T A, Birmingham, Ala.; McGOWAN, MARTHA FRANCES, K A Θ, Highland Park, Ill.; McKELVIE, HENRY RENNIE, A X, Huntsville, Ala.; MCPHERSON, HARRY THURMAN, A X A, Walnut Cove, N. C.; McWilliams, THOMAS PETER, Σ A E, Scranton, Pa.

Fourth row:

MACDONALD, KENNETH CHARLES, Φ Δ Θ, Birmingham, Mich.; MAIN, BARBARA, H B Φ, Ormond Beach, Fla.; MAKOSKY, ROBERT CHARLES, X Φ, Alhambra, Calif.; MAKOVSKY, ALICE ANNE, Φ M, Boothton, N. J.; MANAHAN, MARY CAROLYN, Camden, Del.; MAPES, LOIS MARION, White Plains, N. Y.; MARKS, ELIZABETH, Clarksville, Va.; MAXWELL, GLADYS PAULINE, Purlcar, N. C.; MAYERS, CATHERINE ANN, Shaker Heights, Ohio.

Second row:

LEVAN, ESTHER B., K A Θ, Boonsboro, Md.; LEWIS, DOROTHY BROOKS, K A Θ, Miami, Fla.; LIHS, WILLIAM, III, Coleman, Ga.; LOCKHART, ANN, K Δ, Wadesboro, N. C.; LOCKWOOD, THOMAS GEORGE, Arlington, Va.; LORENZEN, ROBERT FREDERICK, K A, Toledo, Ohio; LOVELACE, MARY ELLEN, Washington, D. C.; LOWRIE, MARGARET, Bowling Green, Ohio; LUNDSTEN, JEAN ALICE, K K Γ, Excelsior, Minn.

Fifth row:

MERIWETHER, JANI, A Φ, Tryon, N. C.; MERRIS, DORA, Towanda, Pa.; MICHALSKI, AINA WANDA, Newark, N. J.; MILL, ROBERTA, ANNE, K A Θ, Birmingham, Mich.; MILLARD, DAVID DEAN, A X A, Detroit, Mich.; MILLER, GEORGE BROWN, JR., Durham, N. C.; MINNICH, GILDA HAZEL, Σ K, York, Pa.; MIRICK, MARGORIE, Shelburne Falls, Mass.; MIXSON, BETTYE MARIE, H B Φ, Beaumont, Tex.

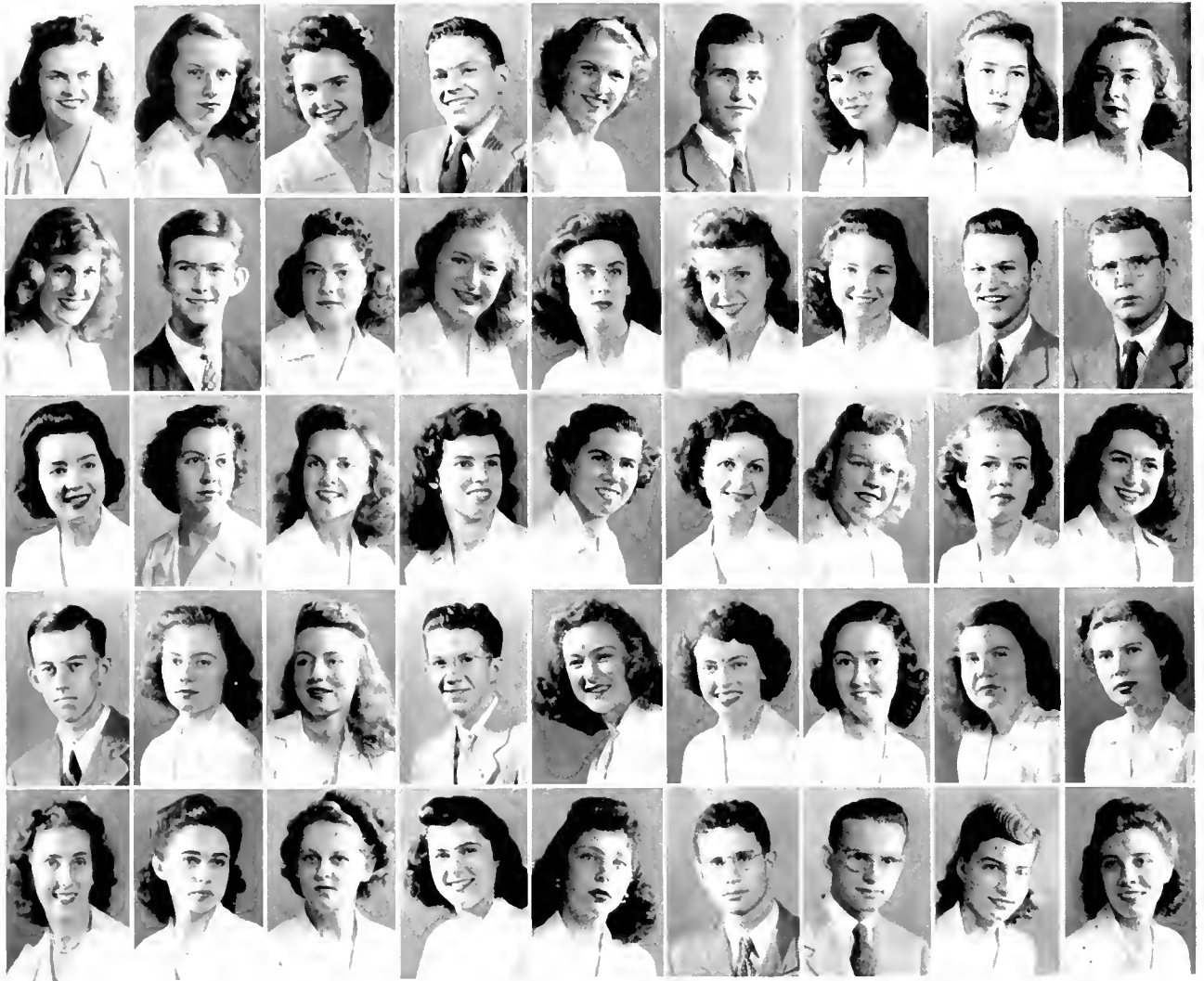

SOPHOMORES 1944

First row:

MOFFET, MARGARET PAUL, K Δ, Camden, N. J.; MORGAN, MARIE, Bailey, N. C.; MULLIGAN, MARY LOU, ΗΒΦ, Lakewood, Ohio; MURRAY, ROBERT FUGO, Φ Η Σ, Lenoir, N. C.; MUSSLMAN, NINA MAE, Σ K, Bethlehem, Pa.; NEASE, EDGAR HARRISON, K Α, Salisbury, N. C.; NELDHAM, PATRICIA ALICE, Δ F, Jackson Heights, N. Y.; NEWBOLD, BETTY, Α Δ Η, Newport News, Va.; NAYMAN, CAMILLE, K Δ, Charlotte, N. C.

Second row:

NICHOLL, ELSNORE KNIGHT, Philadelphia, Pa.; NIXON, SCOTT ALEXANDER, Charlotte, N. C.; OAKS, LUCIE MAE, Malden, West Virginia; O'MALLEY, GERARD MICHAEL, Σ K, Rahway, N. J.; O'NEILL, NORINE ELIZABETH, Habana, Cuba; OTTO, FRODO, K Α Θ, Philadelphia, Pa.; PAUL, LAMIA JEAN, Zebulon, N. C.; PAUL, THOMAS MARSHALL, Pensacola, Fla.; PACHUKI, BENJAMIN J., Hamden, Conn.

Third row:

PARKER, CHARLENE LOUISE, Lakewood, Ohio; PARSONS, FRANCES VIRGINIA, Altoona, Pa.; PEACE, VIRGINIA OLIVE, ΗΒΦ, Plainville, Conn.; PERKINS, BARBARA LOUISE, Rutland, Vermont; PERKINS, JANET ELLA, Rutland, Vermont; PELTIE, GAVIN MARIE, Ocean City, N. J.; POF, LUCY NAJDI, Durham, N. C.; PRATHER, ELIZABETH, K Α Θ, Hagerstown, Md.; PROTZMANN, BEVERLY ANN, New York, N. Y.

Fourth row:

PURSELY, WILLIAM KNOR, Clover, S. C.; QUINN, JACQUELINE, Φ M, York, Pa.; REAP, MARGARET ANNE, Albemarle, N. C.; REAVES, EDWIN LE ROY, Η K Α, Ashboro, N. C.; RIDDING, MARGARET ELIZABETH, K Δ, Tampa, Fla.; REED, FARIYN JO, Lake Worth, Fla.; RHODES, FRANCIS POLLARD, Washington, N. C.; RIAL, RUODA VALERIE, Buffalo, N. Y.; RITCHEY, VERA JAYNE, Bethlehem, Pa.

Fifth row:

ROBERTS, RACHAEL EVANS, Α X Ω, Mount Vernon, N. Y.; ROBINSON, AGNES THERESA, Z T Α, Rutherford, N. J.; ROCHIN, ANNE NITSA, Statesville, N. C.; ROMAINE, RUTH MARIE, Z T Α, Cleveland, Ohio; ROSE, ELAINE IRENE, New York, N. Y.; ROSEN, LEONARD E., Z B T, Englewood, N. J.; ROSENBERG, ALVAN FRIEDRICK, Newtonville, Mass.; RUPPENTHAL, ETHEL ALTHEA, Durham, N. C.; RUPPENTHAL, LOIS DOROTHEA, Durham, N. C.



SOPHOMORES 1944

First row:

SANDERS, GEORGE JAMIE, K Σ, McCormick, S. C.; SAPIERSTEIN, PASSIE O'HILLI A, New York, N. Y.; SAUNDERS, GLADYS MAE, Durham, N. C.; SCHLACK, HELENE JOCELYN, Pittsburgh, Pa.; SCOTT, ANNA RUTH, Kannapolis, N. C.; SCRAN, CAROL OVIDIA, Belle Glad, Fla.; SHAW, DEANIE, A Δ H, Charlotte, N. C.; SHERLITZ, NORA OLIVIA, Durham, N. C.; SHERRILL, JANE, A Δ H, Charlotte, N. C.

Second row:

SHEIRONI, MARY LOUISE, Shillington, Pa.; SHUMAKER, AUDRY LENORI, Lewistown, Pa.; SILVER, NORMAN JAY, Z B I, New York, N. Y.; SIMPSON, ZACHARY ARNOLD, Charlotte, N. C.; SMALL, HERBERT WESLEY, Charlotte, N. C.; SMITH, BARBARA, K K I, Fall River, Mass.; SMITH, ETHELYN MAIRE, Daytona Beach, Fla.; SMITH, JUDITH BRIVOORI, A Φ, Greystone Park, N. J.; SMITH, MARGARET ELISABETH, A Φ, Washington, Ill.

Third row:

SMITH, MARGARET LOVE, Φ M, Virginia Beach, Va.; SMITH, ROSALIND GOWER, Durham, N. C.; SMITH, SHIRLEY Σ K, Asheville, N. C.; SMITH, WHITEFOORD, JR., Charlotte, N. C.; SMITH, WILLIAM ARTHUR, H K A, Camden, S. C.; SMITH, WILMA VERNIEGE, Durham, N. C.; SMITHER, ALICE HAIZLIP, A Δ H, Winston-Salem, N. C.; SMOOT, LUCILLE COBB, Tarboro, N. C.; SOUR, NANCY ABORN, Shreveport, La.

Fourth row:

SPEIDEL, CHARLES FREDERICK, Rochester, N. Y.; STANTON, TOMMYE, A Δ H, High Point, N. C.; STAFF, EDITH LILIAN, K Δ, New Cristobal, Canal Zone; STARK, CAROL JANE, Erie, Pa.; STARK, JEANNE MCGILVERAY, Bethlehem, Pa.; STATHERS, MARY JEANNETTE, K K I, Clarksburg, W. Va.; STEIN, JAMES RICHARD, A X A, Detroit, Mich.; STEWART, VIRGINIA YVONNE, Z I A, Charlotte, N. C.; STONE, MARY CATHERINE, Dillon, S. C.

Fifth row:

STRIDE, ELAINE, Biddeford, Maine; SUTHER, VIRGINIA GHIO, H B Φ, Weldon, N. C.; TAHLER, PETER LOREYARD, Norfolk, Va.; TAYLOR, BETTY ANN, Δ Δ Δ, Tampa, Fla.; TICKLIN, HELEN BARBARA, Brooklyn, N. Y.; TERRY, CHARLES STRONG, JR., Laurel, Miss.; THACKSTON, KATHRYN INEZ, Durham, N. C.; THOMPSON, DOROTHY DOLGER, A Δ H, Charlotte, N. C.; THOMAS, REBA CAROLYN, Durham, N. C.



SOPHOMORES 1944

First row:

THOMPSON, CORNELIA HOKE, New Beth, N. C.; THORNTON, MARILYN EDITH, Oakfield, N. Y.; TODD, DORIS LOUISE, Alexandria, Va.; TOWER, JEAN FRANCES, Hanover, Mass.; TRENT, LOA JEAN, Winston-Salem, N. C.; TURNER, DOROTHY, Σ K, Rocky Mount, N. C.; TURNER, LUCY BELLE, Durham, N. C.; TUTTLE, JAMES GRAY, Raleigh, N. C.; UPSHAW, ETHELYN LOUISE, Π B Φ , Savannah, Ga.

Second row:

UPSRAW, NANCY MILLER, Raleigh, N. C.; VAH, EVELYN GRAY, Pikesville, N. C.; VANDIVER, EVELYN FLORENCE, Durham, N. C.; VEJEN, JESSIE LOUISE, Miami, Fla.; VON NARDROFF, LILFRIDA, Δ Δ Δ , New York, N. Y.; WARD, PATRICIA MARIE, Lakeland, Fla.; WASHBURN, ROBERT RALPH, Λ X Λ , Scranton, Pa.; WATSON, ELEANOR JANE, Rochester, Minn.; WATTS, ROBERT JOHNSON, Π K Φ , Louisville, Ky.

Third row:

WEILAND, JOHANNA JEAN, K Δ , Coral Gables, Fla.; WELLS, WILLIAM MILES, JR., Wilson, N. C.; WENGER, NANCY JANE, Δ Δ Δ , Baltimore, Md.; WHITCOMB, MARTHA JANE, Camp Hill, Pa.; WILLOUGHBY, ROBERT EARL, Λ X Λ , Detroit, Mich.; WILSON, MARY ALLEN, Birmingham, Alabama; WILSON, MARY LOCKLIN, Mobile, Ala.; WOOD, ANNE, Σ K, Braintree Hills, Mass.; WOOTEN, TERRY C., Z T Λ , Shellman, Ga.

Fourth row:

WORTH, ELIZABETH MEINER, Durham, N. C.; WOUTERS, WILMA, Δ I, Atlanta, Ga.; WRIGHT, FRANCES MINOR, Λ X Ω , Birmingham, Ala.; YARD, CHESTER ARTHUR, Φ Δ Θ , Webster Groves, Mo.; YOUNG, CORA LYNN, Σ K, Raleigh, N. C.; YOUNG, NANCY JANE, K K I, Lakewood, Ohio; YOUNT, MAREA JORDAN, Graham, N. C.



NURSES' OFFICERS

ELIZABETH REYNOLDS
President

JOHNSIE CURRY
Vice President

MARGARET MILLER
Secretary

MAE JOYCE WHITFIELD
Treasurer



WOMEN'S OFFICERS

LAURA SWARIZ
President

CHARLOTTE CRANE
Vice President

MARTHA WEIDLER
Secretary

CHARLOTTE FERRISS
Treasurer

Freshman Class Officers

THE FRESHMAN class seems to have a good mixture of brains and beauty. We feel confident in ourselves as a class, and hope that four years from now, most of us will still be together, having as much fun and earnestness as we now have.

Arriving in Durham last September, we began at once to be taught what college life is during Freshman week. Freshman advisers, placement tests, and getting-acquainted are part of our memories.

The first thing that deflated our ego was the arrival of the upperclassmen. Soon followed dreaded "Goon Day." Pajamas, pig-tails, and serfdom imposed by the sophomores were the order of the day. And then, all too soon, came the first set of tests—midsemesters.

After this, we began to mark off days until Christmas, but keeping up with our daily classes

and assemblies—four of them a week, with the ensuing rush each time to get in the Union line.

But all was not moans and groans. The numerous dances met with our approval, as did football and West Campus. One of the best of these dances was the F.A.C. dance when Charlotte Crane was voted the Freshman Beauty Queen of 1943-44.

The great ordeal was still ahead of us when the F.A.C. dance was over: EXAMS! We struggled, slaved, and missed sleep. Our eyes grew heavier, our minds feebler, and the clock seemed to race to 9 A.M. or 2 P.M. Grades came out making parents, faculty, and Freshmen sad and disillusioned but hopeful about the next semester.

College is a grand place any time, but when it's Duke with a Freshman Class like this one, the outlook for the class of 1947 is a cheering one.

First row, left to right: ABERNETHY, MARIHA CAROLYN, Greensboro, N. C.; ADAMS, T. DINON, Carthage, N. C.; ADAMS, WILLIAM HESTER, III, Atlantic Beach, Fla.; ADDINGTON, SALLY ANN, Foccoa, Ga.; AIRHEART, LAURA FRANCES, Durham, N. C.; ALBERTSON, ANNE JANE, Kadc, Pa.; ALFANDER, HENRY CLIFFORD, Charlotte, N. C.; ALLEN, MARY LUCILLE, Durham, N. C.

Second row: AMBROSI, ELIZABETH LEE, Lebanon, Pa.; AYLES, VIRGINIA, East Orange, N. J.; BAGLEY, SALATHIA LOUISE, Tampa, Fla.; BAILLY, EDITH PAUL, Raleigh, N. C.; BAKER, IRENE ALFRIDA, Carthage, N. C.; BALT, MARY KATHERINE, Kinston, N. C.; BARBER, SARV ANN, Rocky

Moult, N. C.; BARNHART, JEAN WILSON, Oxford, N. C.

Third row: BARTLETT, KATHERINE MIGNON, Beaumont Texas; BARZILAY, MARY JI ANNE, Lyndbrook, N. Y.; BATES, PHYLLIS ELIZABETH, Peterstham, Mass.; BAYNARD, BARBARA MARGARET, St. Petersburg, Fla.; BAUM, EDWIN FORSTER, Danville, Va.; BAXTER, BILLY, Orange, N. J.; BAYLESS, BETTY DI ANNY, Richmond, Va.; BLAN, WILLIAM RANDALL, Marshfield, Mass.

Fourth row: BECKER, JANE ELLEN, Kaufman, Texas; BENJAMEN, EUGENIA BEVERLY, Miami, Fla.; BENSON, RUPERT LEE, JR., Wrightsville Beach, N. C.; BERNSTEIN, BETTY MAE, Burlington, N. C.; BISH, FLORA LOUISE,

Milton, Pa.; BIRMINGHAM, JOAN LOUISE, Lewiston, Pa.; BISHOPRIG, GEORGI ANDREW, Spray, N. C.; BLACK, DAVID COLLY, Durham, N. C.

Fifth row: BOWEN, JAMES LAMAR, Westminster, S. C.; BOWSMALL, SUZANNE CLARE, Hollywood, Fla.; BRACKNEY, JANE H., Toledo, Ohio; BRAUNER, HUGH PAGE, Washington, D. C.; BRACKENRIDGE, HOMER ELMER, Ludewic, Ga.; BRIGGS, MARCELLA, Durham, N. C.; BRIMBERRY, CAROLYN VIRGINIA, Miami Beach, Fla.; BRITL, MARIE BARLR, Lumberton, N. C.

Sixth row: BRONSON, RICHARD AUANN, Coral Gables, Fla.; BROOKS, EDWARD HARRINGTON, JR., Portsmouth, Va.; BROOKS

ELEANOR RANDOLPH, Dallas, Texas; BROOKS, ELIZABETH, Montclair, N. J.; BROWN, J. COLVIN, Waynesville, N. C.; BROWN, MARGARET WARE, Asheville, N. C.; BROWN, MARY EMILY, Leateck, N. J.; BROWN, SALLY NORVILL, Amesbury, Mass.

Seventh row: BROWNING, JAMES RICHARDSON, Whiteville, N. C.; BRYANS, ROBERT LEE, Pensacola, Fla.; BUCHANAN, BETSY, Durham, N. C.; BUCKMAN, EDMUND TAYLOR, Washington, N. C.; BULLINGTON, NORWOOD WILLIAM, JR., South Boston, Va.; BURKHALTER, VIRGINIA GRACE, Jacksonville, Fla.; BUSSETT, IDA BLANCHE, Durham, N. C.; CAMPBELL, BETTY GARLAND, Lewisburg, W. Va.

FRESHMEN 1944





FRESHMEN 1944

First row, left to right: CAMPBELL, GLORIA HELEN, Nashua, N. H.; CAMPBELL, VIRGINIA MAE, West Englewood, N. J.; CAMPER, ROSALIE BARNETT, Haddonfield, N. J.; CANADY, LLOYD EDWARD, JR., Raleigh, N. C.; CANNADY, EDYTH E., Panama City, Fla.; CARDINAL, RUTH MAUREEN, Montgomery, Ala.; CARPENTER, MADGE ELIZABETH, Durham, N. C.; CARSON, JACK OLIVER, Bethel, N. C.;

Second row: CARTER, GEORGE DANIEL, JR., Carthage, N. C.; CARTER, JACQUELINE ANNE, Merion, Pa.; CARTER, VIRGINIA RUTH FORD, Durham, N. C.; CARVER, CLARA, Canton, N. C.; CHAMBERS, JOSEPH EDWARD, Whitesville, W. Va.; CHAPMAN, BETSY JEANNE, Morristown, N. J.;

CLANTON, BILL SELRAN, Charlotte, N. C.; CLEVINGER, SHIRLEY, Toledo, Ohio.

Third row: CLOSE, LELAND GRANT, Bryson City, N. C.; CLUTE, MARJORIE ANN, Upper Darby, Pa.; COHEN, JOYCE RUTH, Philadelphia, Pa.; COOKE, EDITH CHESSIA, Durham, N. C.; CORBELL, PATRICIA JANE, Cincinnati, Ohio; CORBITT, PHYLLIS JEAN, Cincinnati, Ohio; COST, WILLIAM McCULLAN, Newport, R. I.; COX, CARSON CLAY, Thomasville, N. C.

Fourth row: COX, WILLIAM JONES, Elizabeth City, N. C.; CRAIG, ANNE ELIZABETH, Little Rock, Ark.; CRAIG, ELEANOR, Jacksonville, Fla.; CRAIN, RICHARD PROCTOR, Cincinnati, Ohio;

CRANE, CHARLOTTE ESTER, Detroit, Mich.; CRIM PAI M., Ft. Lauderdale, Fla.; CROSS, JAY RALPH, Milton, Mass.; CROWELL, JEANNE, Wilmette, Ill.

Fifth row: CROM, KATHERINE HOWELL, Durham, N. C.; CURRY, JOHNST STOWE, Kennesaw, N. C.; DAMJOFF, ANNE ELIZABETH, Asheville, N. C.; DANIELSON, EMILY ANN, Miami, Fla.; DAVIS, MARY ELIZABETH, Warren, Ohio; DAWSON, JOYCE ELLEN, Douglaston, L. I., N. Y.; DeLONG, SARA LOUISE, Reading, Pa.; DENNING, DAVID BERRIE, Newberry, S. C.

Sixth row: DENNY, VIRGINIA SARAH, Evansville, Ind.; DETTLE, ESTELLE VIRGINIA, Newport News, Va.; DICK, SHIRLEY MAY,

Mt. Vernon, N. Y.; DICKERSON, SARA ELLEN, Lakeland, Fla.; DIMMICK, MARY FRANCES, Swatthmore, Pa.; DONZI, CHARLES A., JR., Philadelphia, Pa.; DRAKE, CLARENCE, Akron, Ohio; DUNN, JEAN ELLIOTT, Leaksville, N. C.

Seventh row: DUNN, ROBERT FRANCIS, Southold Pines, N. C.; DUNPHY, JEANNE GABRIELLI, Merchantsville, N. J.; DURAND, PRISCILLA CAMPBELL, Sea Girt, N. J.; EARLE, MARJORIE MARI, Durham, N. C.; EATON WILLIAM MELLON, New York, N. Y.; EDISS, JOHN CLARENCE, Rowland, N. C.; EMHARDT, MARGARET ANN, Alexandria, Va.; ERWIN, JEAN CRAWFORD, Spartanburg, S. C.

First row, left to right: FAGAN, VIRGINIA, Durham, N. C.; FARISS, CHARLOTTE ANN, Ft. Benning, Ga.; FLOWE, BENJAMIN HUGH, Concord, N. C.; FLOYD, DANIEL JUSTIN, Fairmont, N. C.; FOLTY, LIFANOR PAGE, Eastville, Va.; FOLEY, HENRY THOMAS, JR., MacLennan, Fla.; FOJGER, FRED, JR., Mount Airy, N. C.; FOOT, MARI LOVELL, Mobile, Ala.

Second row: FOUNTAIN, LORING, Matawan, N. J.; FOULZ, PAISY RUTH, Salisbury, N. C.; FOX, RUTHMARIE, Harrisburg, Pa.; FRANS, MARGARET ANNE, Hickory, N. C.; FRAZIER, PATRICIA ANN, Salisbury, N. C.; FRIED, MARY KATHRYN, Reading, Pa.; FRIEDLY, PAULINE CAROL, Haddonfield, N. J.; FRIEMAN, WIL-

LIAM SHILOD, Dacusville, S. C.

Third row: FRENCH, EMMA ELIZABETH, Woodstock, Va.; FRIZZELLE, JOHN LLOYD, JR., Durham, N. C.; GALTANI, WILLIAM IERKINI, JR., Anderson, S. C.; GARRETT, NORMAN HESSEN, JR., Mt. Kisco, N. Y.; GARTRELL, ROBERT GENRY, Blue Ridge, Ga.; GAULING, MYRLON LYDON, Norfolk, Va.; GENTER, DFE, Philadelphia, Pa.; GIBSON, MARIAN MARGARETTA, Elizabethton, Tenn.

Fourth row: GLOS, RICHARD CORBIN, Tampa, Fla.; GLOYR, EDWARD JAMES, JR., Lumberton, N. C.; GLUCK, JESSIE ADELAIDE, Medina, Ohio; GOODE, KATHRYN KING, Charlotte, N. C.; GRAHAM, ANN ELIZABETH, Falls

Church, Va.; GRIFFIN, WILLIAM AUGUSTINE, Durham, N. C.; GRUBBS, WINIFRED LOUISE, Pittsburg, Pa.; GUST, CAROL, West Hartford, Conn.

Fifth row: GUNN, VIRGINIA ANN, Wilson, N. C.; HAAS, WILLIAM HOWARD, Norwalk, Conn.; HALL, CLARICE GERTRUDE, Tampa, Fla.; HALL, EVELYN CORDELIA, Cleveland, Ohio; HALPERIN, GEORGE BENNETT, Miami, Fla.; HAMMON, MARGARET ADELAIDE, Ft. Myers, Fla.; HAMMER, WILLIAM HARRIS, Lynchburg, Va.; HAND, AUDRY MAE, Westfield, N. J.

Sixth row: HAND, EDGAR HALL, Charlotte, N. C.; HARBAUGH, HAROLD CHARLES, St. Charles,

Hl.; HARDEE, NEIL LAURANE, Durham, N. C.; HARDEN, MILTON RAY, JR., Durham, N. C.; HARKFY, DORIS, Charlotte, N. C.; HARMON, JEANNE LEONA, Vienna, Va.; HARRELL, ELIZABETH ANN, Birmingham, Mich.; HARRELL, SARAH NORELLET, Wilson, N. C.

Seventh row: HARRIS, BENNIE, Lowell, N. C.; HARRIS, MARTHA JANE, Newport News, Va.; HARTMAN, VIRGINIA LUCILLE, Upper Montclair, N. J.; HARVELL, HELEN CALDWELL, Tampa, Fla.; HATHWAY, GRACE AVERY, Upper Montclair, N. J.; HATZENSTEIN, HENRY SOUR, Shreveport, La.; HAWKINS, BRYCE WYLIE, Elizabeth, Pa.; HEDGES, ALLIE W., Savannah, Ga.

FRESHMEN 1944

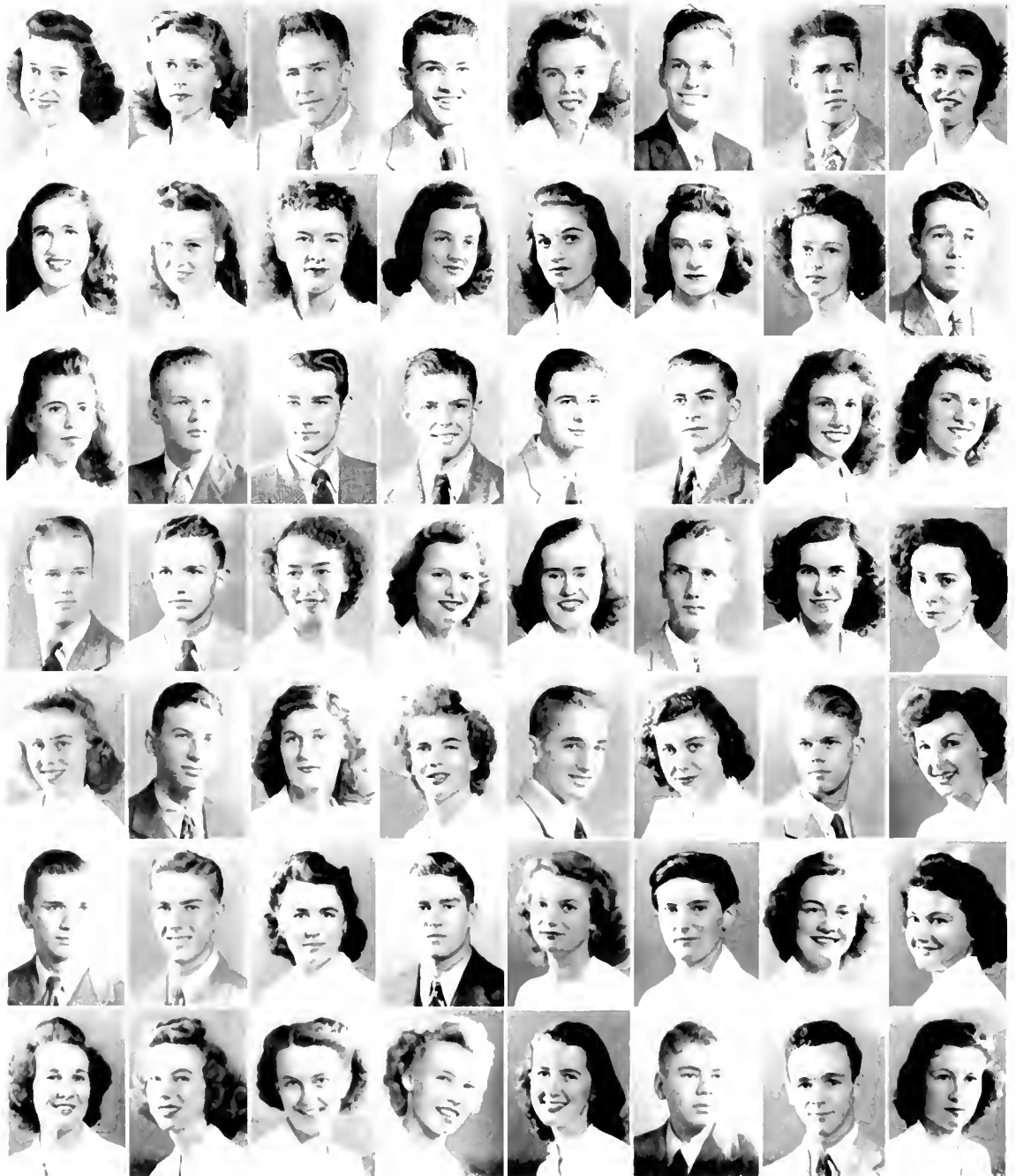



FRESHMEN 1944

First row, left to right: HEHMAN, TERESA MARIE, Rockledge, Fla.; HELLER, GLORIA JEANNI, Havana, Cuba; HEIMBOLD, EDITH EDWARDS, Washington, D. C.; HENNINGER, BEVERLY ANN, Fairfield, Ohio; HERMANCE, BARBARA VIRGINIA, Nashua, N. H.; HEYMAN, JANE CLAIRE, Richmond, Va.; HILL, H. JANE, Bethlehem, Pa.; HOBGOOD, R. ELLEN, Durham, N. C.

Second row: HODGKINS, NOVELS LOWELL, Southern Pines, N. C.; HOLBERT, CLARA DUNNING, Warwick, N. Y.; HOLLINGS, DOREN, Rahway, N. Y.; HOLMAYER, RUTH KATRINE, Mountain Lakes, N. J.; HOLMES, SARAH ELIZABETH, Fayetteville, N. C.; HOIT, BETSY CLIFFORD, Greensboro, N. C.; HOMAN, HENRY HAR-

BACH, Lebanon, Pa.; HOOD, MARY RAWLINGS, Richmond, Va.

Third row: HOOPER, CAROLYN BRANSON, Durham, N. C.; HOWERTON, DOROTHY, LANSDELL, Durham, N. C.; HOYLE, SARA MIRIAM, Durham, N. C.; HUCKEL, SARA WYCHELI, Rock Hill, S. C.; HUDSON, FRANCES, Anderson, Ind.; HUBERT, VIRGINIA WILHERSPOON, Chevy Chase, Md.; HUMPHREYS, BISHOP MARVIN, JR., Charlotte, N. C.; HUNSMAN, GARMAN, Washington, D. C.

Fourth row: IPOCK, ANNE CHARLTON, Elkin, N. C.; JACKSON, ERVIN, Birmingham, Ala.; JAMES, MARY JORDAN, Southern Pines, N. C.; JARVIS, HALLETT WARD

266 Meeting, Charleston, S. C.; JOHNSON, CAROLYN JEAN, Rocky Mount, N. C.; JOHNSON, LOIS REBECCA, Kansas City, Mo.; JONES, AVA JEAN, Copperhill, Tenn.; JONES, CARL LESTER, Laurinburg, N. C.

Fifth row: JONES, CONWAY JEFFERSON, Fountain Inn, S. C.; JONES, MAY CRAGGH, Boca Grande, Florida; JONES, PEGGY LOUISE, Rydal, Pa.; JOSLY, JOHN SPIER, Baiton, Ga.; KAUFKA, BEUMA MAY, Richmond, Va.; KAUFMAN, MAJIE LOUISE, Westfield, N. J.; KAUFEL, VIRGINIA ELY, St. Augustine, Fla.; KELLY, ALICE MIRIAM, Troy, Ala.

Sixth row: KERN, G. DIANE, Washington, D. C.; KIDDER, ELEANOR FRANCES, Newton

Center, Mass.; KING, JOSEPH GALVIN, Leaksville, N. C.; KINGSLAND, HELEN IRENE, Burlington, N. C.; KINGM, LOUIS ALBERT, Scotia, N. Y.; KLAPPER, ELMER W., Cleveland Heights, Ohio; KNIGHT, ROBERT MARTIN, Jacksonville, Fla.; KOONIZ, CAROLYN ANN, Washington, D. C.

Seventh row: KUPP, LAINE BEATRICE, Depew, N. Y.; LARKIN, ANN CRAWFORD, Burlington, N. C.; LAWS, RUBY ANNE, Hillsboro, N. C.; LEE, CLARA ELIZABETH, Middleburg, N. C.; LEHMAN, MARGARET RAE, Toledo, Ohio; LENTZ, JEANETTE HARRIS, Albemarle, N. C.; LEWIS, CLIFFORD ALLEN, Cleveland, Ohio; LEWIS, M. CLARE, Fort Myer, Va.

First row, left to right: LINKINS, NANCY WINIFRED, Washington, D. C.; LINTHICUM, ELIZABETH BAKER, Durham, N. C.; LIPSITZ, LEE STANLEY, Ahsokie, N. C.; LOFTIS, MARION W., Durham, N. C.; LONG, ROSALIE LYMA, Columbia, S. C.; LENA, PATRICIA ARDELTA, McMinnville, Tenn.; LYNCH, LUBY RALFORD, Wilmington, N. C.; MAHER, MILDRED BURNLEY, Crestwood, N. Y.

Second row: LYSYER, SHIRLEY CLAIR, Lansdowne, Pa.; MACMURRIE, NANCY, Philadelphia, Pa.; MCHUGH, MARGARET SUSAN, Tampa, Fla.; MANSFIELD, LILLIAN ALICE, Durham, N. C.; MARSHALL, PATRICIA, Port Chester, N. Y.; MASON, WARD SHERMAN, Philadelphia, Pa.;

MASSEY, THOMAS BENJAMIN, Charlotte, N. C.; MATTHAUS, JANE ANNETTE, Miami, Fla.

Third row: MCBANE, DONALD GRANT, Snow Camp, N. C.; MCCALL, BILL, Winston-Salem, N. C.; MCCARTHY, EUNICE MARY, Watertown, Mass.; MCCARTHY, MARY ELLEN, Washington, D. C.; MCCURRY, MERLYN PAULINE, Cincinnati, Ohio; MCCOY, EDITH JEANETTE, Durham, N. C.; MCCREERY, NANNETTE JEANNE, Pittsburgh, Pa.; McDERMOTT, ROSE MARIL, Durham, N. C.

Fourth row: McDONALD, JANE MELLON, Charlotte, N. C.; McELROY, ANTOINETTE PAULINE, Latrobe, Pa.; McGOWAN,

DONALD MARTIN, Youngstown, Ohio; McKAY, LYNN, White Plains, N. Y.; McSWAIN, ANN, Evanston, Ill.; MERRILL, MARY CONSTANCE, Palatka, Florida; MERTZ, BEATRICE PARRY, Elkins Park, Pa.; MESSENROFF, LYN, Erie, Pa.

Fifth row: MESSNER, FRANCES EVELYN, Great Neck, N. Y.; NICKLISEN, HELEN JEAN, Chicago, Ill.; MILLER, VICTOR JOHN, Virginia Beach, Va.; MOORE, LOUIS DOYLE, JR., Lococo, Ga.; MORTON, NANCY ANN, Tryon, N. C.; MURCHISON, BILLY POWELL, Rocky Mount, N. C.; NEELY, BEVERLY JOY, Atlanta, Ga.

Sixth row: NELSON, DONALD PALMER, Pinchurst, N. C.; NEUHOFF,

RUTH MARGUERITE, St. Louis, Mo.; NICKINSON, EDWARD PHILLIPS, JR., Pensacola, Fla.; NOELL, JANE CAROLYN, Durham, N. C.; OLIVE, RYLAND W., Charlotte, N. C.; ONLEY, JOAN THOMAS, Arlington, Va.; O'REAR, JEAN F., Evansville, Ind.; ORMOND, ELIZABETH E., Durham, N. C.

Seventh row: OUTLER, HELEN GERTRUDE, Washington, D. C.; OWEN, LINCOLN, Cleveland, Ohio; PARADIES, JANICE MAREE, Atlanta, Ga.; PARSONS, MARGARET ELIZABETH, Damariscotta, Maine; PATTON, MICHAEL FRANKLYN, Spartanburg, S. C.; PATTON, RUSSELL H., Milwaukee, Wis.; PATY, MATILDA JANE, Elizabethton, Tenn.; PEARCE, MARY BARBARA, Raleigh, N. C.

FRESHMEN 1944





FRESHMEN 1944

First row, left to right: PEPPER, KATHERINE MARGARET, Washington, D. C.; PETERS, CHARLES EUGENE, Alexander, Iowa; PETERSON, JAMES HARDIN, JR., Lakeland, Fla.; PETERSON, PEGGY, Rutherford, Tenn.; PICKARD, ANNIE SUE, Durham, N. C.; PICKERING, PATRICIA LEE, Princeton, Ky.; PIERSON, FRANK AUGUSTUS, JR., Durham, N. C.; PIERSON, GWENDOLYN, Lancaster, Pa.

Second row: PIERSON, MARION EARL, Atlanta, Ga.; PITTS, WILLIAM GIBSON, Spring Hope, N. C.; PLANK, ROBERT KENNETH, Union Ridge, Md.; POLIFR, ARTHUR, Raleigh, N. C.; POPE, WARREN H., Bordentown, N. J.; PORTER, EDMUND WADDILL, Wilson, N. C.; POSTEL, BERNICE ANITA, Mascoutah, Ill.; PRESTON,

DELIA JOYCE, Winston-Salem, N. C.

Third row: RANCKI, JOHN McMILLAN, Lumberton, N. C.; RAYMOND, HARRY PAUL, Collingswood, N. J.; RICIO, NORA ELISA, Guayama, Puerto Rico; REGESTER, ROBERT THOMAS, Baltimore, Md.; RENDLIEMAN, ANN MARIE, Salisbury, N. C.; RICE, DOROTHY HELEN, Durham, N. C.; RICE, WALTER BERNHARD, Greenville, S. C.; RICHARDS, LITEN LOUISE, Philadelphia, Pa.

Fourth row: RIDOUT, BETTY FLORA, Pelham Manor, N. Y.; RIEFER, HARRY WALTER, Pittsburgh, Pa.; RIMER, ALIENNE MAE, Charlotte, N. C.; RITA, GLORIA GABRIEL, Rosalie Park,

N. J.; RITCH, LOIS W., Charlotte, N. C.; ROCKY, JEAN, Westfield, N. J.; ROGERS, BRYAN ALLEN, Akron, Ohio; ROGERS, DORIS MARIAN, Petersburg, Va.

Fifth row: ROGERS, MARY FALCH, Bennettsville, S. C.; ROGERS, RICHARD OVID, JR., Bluefield, W. Va.; ROGERS, VIRGINIA JOYCE, Charlotte, N. C.; ROWLAND, DOROTHY JUNE, Wilkesburg, Pa.; RUSSELL, DONALD, JR., Hamden, Conn.; RUSSELL, LESH JEAN, Glencoe, Ill.; RUSSELL, GEORGE THOMPSON, Hamden, Conn.; SAGHS, BARBARA, New York City.

Sixth row: SALLY, MARTHA ANN, Durham, N. C.; SAUM, MARY LITON, Alexandria, Va.; SAW-

YER, ELANOR JUNE, Miami, Fla.; SCARROW, DAVID SHODWELL, Detroit, Mich.; SCHMELT, JEANNE MERRILL, Jersey City, N. J.; SCHMIDT, LUTLYN D., N. Plainfield, N. J.; SCHOCK, BARBARA JOAN, Arlington, Va.; SCHWARZ, LAURA ANNE, Webster Groves, Mo.

Seventh row: SEARS, ANN ISABEL, Birmingham, Mich.; SEAY, THOMAS WALLER, JR., Spencer, N. C.; SELBY, MARY ELIZABETH, Durham, N. C.; SHANKLE, DOROTHY LEE, Reidsville, N. C.; SHARP, LOUISE WORTHAM, Reidsville, N. C.; SHARPE, VICTOR V., Tampa, Fla.; SHERMAN, RICHARD PHILIP, Goldsboro, N. C.; SKIER, LEHMAN S., Port Chester, N. Y.

First row, left to right: SILLIWAN, PATTY BRANDELLS, Lexington, N. C.; SIMIDIAN, V. M., Long Island, N. Y.; SMITH, DAVID DAWSON, Logan, W. Va.; SMITH, ELIZABETH COPPRIDGE, Charlotte, N. C.; SMITH, ESSELL H., Philadelphia, Pa.; SMITH, LUCY FAY, Kennerlyville, N. C.; SMITH, MARY LOUISI, Winsted-Salem, N. C.; SMITH, MARJORY, Alexandria, Va.

Second row: SMOOT, ANN WILSON, Seaford, Del.; SPIER, LEAH VIRGINIA, St. Albans, W. Va.; STALEY, JOSEPH RICHARD, Frederick, Md.; STAPLEFORD, ANNE WILSON, Durham, N. C.; STARNER, ALLEN MARI, Coral Gables, Fla.; STEBBINS, MARY WINIFRED, Deerfield, Mass.; STEWART, MARY NANCY, Lad-

caster, S. C.; STRANGE, JEAN MARIE, Richmond, Va.

Third row: STRAND, DOLORES ELLEN, Hadlyme, Conn.; STROUP, THOMAS CLINTON, Charlotte, N. C.; STULLS, MARY ELIZABETH, Lewis, N. C.; TALLEY, PATRICIA ANNE, Greenville, S. C.; TAYLOR, CARL BIGGS, Pensacola, Fla.; TAYLOR, HELEN, Miami, Fla.; TAYLOR, MARGARET GREEN, Roanoke Rapids, N. C.; TAYLOR, MARY JO, Shaker Heights, Ohio.

Fourth row: THOMPSON CHARLOTTE EVELYN, Charlotte, N. C.; THREADGILL, MARY CATHERINE, Rockingham, N. C.; THRONE, MARGARIT ELIZABETH, York, Pa.; THROWER, WENDELL BURTON, Ridgeville, S. C.; TINERY,

PATRICIA EVELYN, Pelham Manor, N. Y.; TORBETT, ADAH ELIZABETH, Huntington, W. Va.; TRASK, ELIZABETH MORTON, Upper Darby, Pa.; TAYLOR, JOAN L., Springfield, Mo.

Fifth row: TROXLI, BETTY JANE, Canton, Ohio; UPSHUR, FLORENCE HOLLAND, Eastville, Va.; VAN TRINE, MARIAN, Durham, N. C.; VIJANUEVA, CHARLES EDWARD, Orange, N. J.; WAGNER, CHARLOTTE ARLENE, York, Pa.; WALLACE, JOHN DIXON, Jr., Charlotte, N. C.; WALLIS, DONALD, Morrisville, Pa.; WAITERS, MARY ELIZABETH, Miami Beach, Fla.

Sixth row: WANSKER, BERNARD ARTHUR, Macon, Ga.; WARD, ELMA, Binghamton, N. Y.;

WARD, JOHN AMBRON, Walkertown, N. C.; WARNER, TIM GOODE, Greensboro, N. C.; WARREN, JANET BANCROFT, Holden, Mass.; WATSON, BECKY, Lakeland, Fla.; WEATHERS, JIMMIE LEE, Shelby, N. C.; WEAVER, BETTY LOU, Durham, N. C.

Seventh row: WEBER, ARTHUR JOHN, Cumberland, Md.; WECHSLER, LEONARD BURTON, McKeesport, Pa.; WEIDLER, MARTH ANN, Greensboro, N. C.; WEIDNER, LE ROY A., Stony Creek Mills, Pa.; WEIDLAND, PATRICIA RUTH, Coral Gables, Fla.; WEINSTEIN, NANCY JEAN, Durham, N. C.; WELLS, WILLIAM ESTON, St. Petersburg, Fla.; WHALEN, WILLIAM ANTHONY, JR., New Britain, Conn.

FRESHMEN 1944



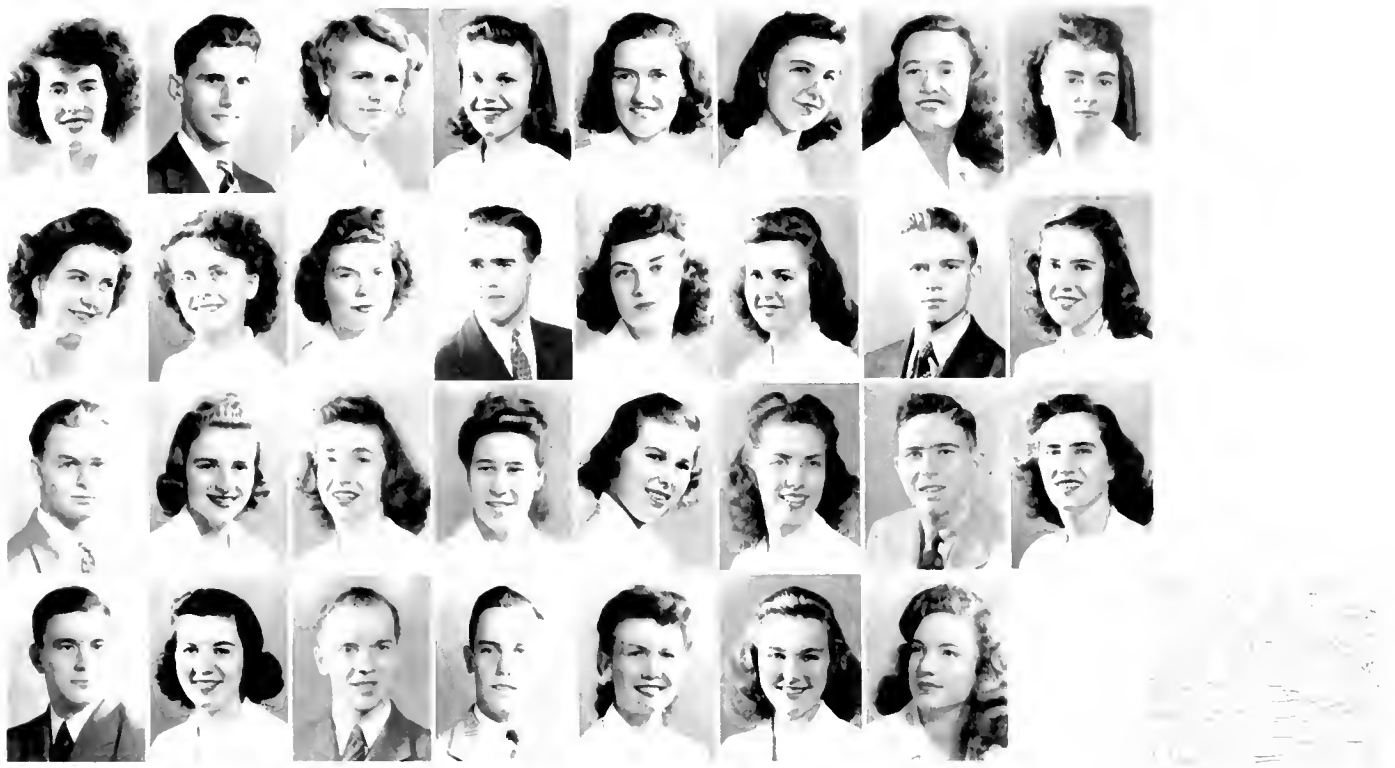

FRESHMEN 1944

First row, left to right: WHEATON, CHARLOTTE LOUISE, Washington, D. C.; WHITAKER, SETH WARNER, Windsor, Conn.; WHITE, FANNY WANDA, Durham, N. C.; WHITE, MARGORIE ANNE, Brooklyn, N. Y.; WHITEY, HULDA RUTH, High Point, N. C.; WHITFIELD, M. JOYCE, Durham, N. C.; WHITLOCK, SHIRLEY ANN, Warten, Ohio; WHITLEY, MARJORIE RUTH, Washington, D. C.

Second row: WIDENHOUSE, FRANCES MARIE, Kannapolis, N. C.; WILAND, ELAINE MARGARET, Lewistown, Pa.; WILES, MYRTLE EDITH, Burlington, N. C.; WILKIN, ROBERT ALLISON, Columbus, Ohio; WILKINSON, GLADYS VIRGINIA, Roanoke, Va.; WILLIAMS, BETTY LOU, Acme, N. C.; WILLIAMS, JACK NEWTON, Charlotte, N. C.; WILLIAMS, JEAN ELIZABETH, Rocky Mount, N. C.

Third row: WILSON, LEONARD TRUMAN, Rowland, N. C.; WISELAND, MARY ALICE, Dayton, Ohio; WINTER, MARY ELIZABETH, Pottsville, Pa.; WIRT, JULIA, Camp Hill, Pa.; WISE, MARY MARGARET, Donellen, N. J.; WISEMAR, ALICE MARGARET, Avondale, N. C.; WITCOVER, DAVID CARL, Bethesda, Md.; WOMBLE, AETNA KATHERINE, Durham, N. C.

Fourth row: WOOLLY, PHILIP MONROE, Southern Pines, N. C.; WORTHY, MARY ANN, Shaker Heights, Ohio; WRIGHT, WILLIAM ALBERT, JR., Youngstown, Ohio; YANCEY, CLYDE CAMPBELL, Greensboro, N. C.; YALES, MAXINE LOUISE, Pineville, N. C.; YOKELY, MARTHA JEAN, Winston-Salem, N. C.; ZEHMER, MARGARET TYLER, Birmingham, Ala.



Sammy Fletcher serenades the sailors with his famous drums, as the rest of the band listen.



The student of the Woman's College rapidly empty the auditorium and head for their dormitory after one of the assemblies.



Freshman beauty Eleanor Brooks greets the Navy on the chapel steps.



New students arrive and are greeted by "Y" members.



Incoming freshmen cheerfully wait in line for their baggage at the railroad station.



Left: Miss Garrett, Johnson, Etheridge, and Bacon inspect CHANTICLER.

Right: Goon Day finds East Campus completely deglamorized.



Succop offers her wares for sale at the "Y" Xmas Fair.

Coke Date at Pete Rinaldi's, a favorite hang-out: Sherrill, "Little" Fountain, Brogan, and especially Angier laugh at Angier's joke.





CAPTAIN A. T. CLAY, USNR, (RET.)

CAPTAIN CLAY

Captain A. T. Clay, commandant of the V-12 Unit, came to Duke in July, 1941, to take charge of the N.R.O.T.C. He came from the Navy Department in Washington, having been previously called from retirement in October 1939.

During his twenty-nine years of service with the Navy, Captain Clay saw duty in the European, South American and Asiatic areas. After graduation from the Naval Academy in 1910, he spent six years on the U.S.S. *Louisiana* during

which time he saw wars in Turkey and Mexico. In the World War, he was on the Admirals' Staff, leaving there for duty at the Naval Academy. Destroyer Asiatic duty followed, a year at the War College; and in 1930 he was transferred to aviation for two years where he was in command of the air station at Sunnyvale, California. Later, he served on the U.S.S. *Colorado*, and the U.S.S. *Argonne*, and took part in war maneuvers in Honolulu.



MAJOR W. G. COOPER, USMC



LT. T. D. BOLIS, USNR



LT. K. WALKER, USNR



LT. J. CAVACHI, USNR



LT. A. K. DAVIS, USNR



LT. CDR. R. A. ROSS, USNR



LT. CDR. F. H. STUBBS, USN (RET.)

Major Cooper was graduated from the University of Mississippi in 1939. In the same year he was commissioned, then spent three months at Parris Island. He was on active duty at the Marine detachment at the Receiving Ship in the Brooklyn Navy Yard and at the Philadelphia Receiving Station. Then he was transferred to Washington where he was attached to the Company of Barracks Detachment. During this time, he served in several Honor Guards for the President.

Lt. Comd. Stubbs was graduated from the United States Naval Academy in 1921 and first served on the U.S.S. *Nevada*. This was the boat that carried Pershing to South America and the Rio Fair. He trained further at the Torpedo School at Newport and served on the *Colorado* as Turret and Division Officer. Later, he was attached to submarines S-1, S-49, and S-13. After duty at the New London submarine school, he retired in 1927. When he was called back into service, he was graduating from Johns Hopkins with an M.A. in Bacteriology. In July, 1942, he was sent to the Duke N.R.O.T.C. as Executive Officer and Associate Professor in Navigation. While here, he has been advanced to the rank of Commander.

Lt. Davis was born in Petersburg, Virginia and attended the University of Virginia, later receiving his M.A. and Ph.D. there. A Rhodes scholar, he received his diploma in Political Science and Economics from Oxford. Later he was professor of English at the University of Virginia, and did research work at Yale. He was commissioned a Lieutenant in the Naval Reserve

in 1943 and was assigned to the Duke V-12 unit as Assistant Commanding Officer on June 26 1943.

Lt. Cavvichia, a New Jersey man was formerly an attorney, having received his A.B. M.A. and Ph.D. degrees from the New Jersey Law School and Rutgers University. He majored in math and languages and was elected to Phi Beta Kappa. He was commissioned Lieutenant in the Naval Reserve in June 1942 and taught seamanship and naval law at the Midshipman's School at Columbia University. In June, 1943, he came to the Duke N.R.O.T.C. and was senior class instructor in Naval Law. In February, 1944, he left for sea duty.

Lt. Walker was born in Toledo, Ohio and graduated from the United States Naval Academy in 1923. After graduation he served on the *New Mexico*. In 1927, he resigned his commission, and in 1942, was recalled. In civilian life, he was well known for his hobby of sailing and yachting. In September, 1943, he was assigned to the Duke N.R.O.T.C. as instructor in Gunnery and Tactics. In March, he left for sea duty.

Lt. Bolles was born in Willow River, Minnesota, early moving to the West Coast where he attended the University of Washington. There he received his A.B. and M.A. and acted as assistant instructor in the history department and was head rowing coach for nine years. In 1936, he turned to Harvard for further work in history, and also served as rowing coach. In 1943, he left for the Navy, trained at Columbia and was assigned to the Duke V-12 in 1943.



DUKE N. R. O. T. C.

First row, left to right:

ALEXANDER, WILLIAM COBURN, $\Phi \Delta \Theta$, Durham, N. C.;
 ALLEN, LOUIS CARR, JR., $\Pi \kappa \Lambda$, Burlington, N. C.;
 ALTMAN, RUSSELL VERNON, $B \Theta H$, Detroit, Michigan;
 ALTSOPP, RICHARD HOWARD, $\Lambda \chi \Lambda$, Lakeland, Florida;
 AMBROSE, ROBERT BROWN, $\Sigma \chi$, Woodstock, Virginia;
 ANTHONY, EDWIN LEON, $\Phi \Delta \Theta$, Binghamton, New York;
 ARROWSMITH, DIRCK WALTON, $\Lambda \tau \Omega$, Atlanta, Georgia;
 ASHBY, RUFUS, $\Phi \Delta \Theta$, Durham, N. C.

Third row:

BENTLEY, WALTER JOHN, $\Lambda \tau \Omega$, Bement, Illinois;
 BLANCHARD, CHARLES FULLER, $\kappa \Lambda$, Raleigh, N. C.;
 BOND, WILLIAM McCAMBRIDGE, $\Phi \Delta \Theta$, Washington,
 D. C.; BRIGGS, RANALD URFON, $\Sigma \chi$, Dayton, Ohio;
 BROCK, CHARLES LEE, $\kappa \Lambda$, Asheville, N. C.; BROCKWAY,
 GEORGE LEMUEL, JR., Chetty Point, N. C.; BROOKS,
 JACK MARTIN, Hilton Village, Virginia; BROREIN, WIL-
 LIAM JACOB, $\Sigma \chi$, Tampa, Florida.

Second row:

BAER, HARRY ROBERT, $\Lambda \tau \Omega$, Youngstown, Ohio;
 BARRETT, MARSHALL ADRIAN, $\Lambda \tau \Omega$, Glen Ridge, N. J.;
 BEAMAN, ROBERT PRENTIS, JR., $\kappa \Lambda$, Norfolk, Va.; BEAU-
 DOUN, HARRY EDWARD, JR., $\Phi \Delta \Theta$, Hewlett, N. Y.;
 BEBELL, CHARLES JACOB, $\kappa \Lambda$, Toronto, Ontario, Canada;
 BEDDINGFIELD, RICHARD JACKSON, $\Phi \kappa \Psi$, Man-
 hasset, N. Y.; BELK, HENDERSON, $\kappa \Lambda$, Charlotte, N. C.;
 BENNETT, EDGAR BOWLING, $\kappa \Lambda$, Richmond, Virginia.

Fourth row:

BROWN, ALLAN MAURICE, Chicago, Illinois; BECKLEY,
 DON, $\Pi \kappa \Phi$, Washington, D. C.; BYRD, JOHN WILLIAM,
 Columbia, S. C.; CALLAHAN, DANIEL JOHN, West Con-
 cord, Mass.; CARPENTER, ROBERT MURRAY, $\Sigma \chi$, Hag-
 gersstown, Md.; CASH, LEON HARTSELL, $\kappa \Lambda$, Winston-
 Salem, N. C.; CHRISTIE, WALTER, $\kappa \Sigma$, Bergenfield,
 N. J.; CITTADINO, BENJAMIN NICHOLAS, $\Pi \kappa \Lambda$, Long
 Branch, N. J.



DUKE N. R. O. T. C.

First row, left to right:

COLE, RICHARD SHIPLEY, Σ N, Norfolk, Virginia; COMAN, JAMES HILARY, JR., Δ T Δ , Durham, N. C.; CONE, LARRY B., Σ X, Miami, Fla.; COFFEY, ALDEN GIBSON, B Θ II, New Rochelle, N. J.; COURTNEY, THOMAS MARSHALL, A T Ω , Winston-Salem, N. C.; COX, JAMES HERBERT, Bridgeton, N. J.; CRANE, RICHARD, Σ X, Wayne, Pa.; CURRIER, RICHARD DUSTIN, A X A, Rye Beach, N. H.

Third row:

DRATZ, ARTHUR FREDERICK, Lynbrook, N. Y.; DUNN, DAVIS HENRY, Φ Δ Θ , Ridgewood, N. J.; EASTMAN, PAUL REED, B Θ II, Bronxville, N. Y.; EDWARDS, WILLIAM BACON, Mt. Vernon, N. Y.; ELLIOTT, ESCALUS E., K A, Durham, N. C.; FERREE, MAX FULTON, Winston-Salem, N. C.; FLETCHER, HAROLD THOMPSON, Σ A E, Grand Rapids, Mich.; FULLER, MANLEY KEARNS, K A, Whiteville, N. C.

Second row:

CUTLER, ERNEST, JR., Σ X, Lexington, Mass.; DALTON, CRAIG GATES, A X A, Toledo, Ohio; DAVIS, EDWARD ROY, K Σ , Scarsdale, N. Y.; DAVIS, WESLEY SMITH, H K A, Harrisburg, Pa.; DAVIS, WILLIAM ARCHIE, B Θ II, Charlotte, N. C.; DERWALLIS, JEROME ROBERT, H K Φ , Newport, R. I.; DEVORE, LEONARD HORTON, B Θ II, Cincinnati, Ohio; DIBBLE, PHILIP GAGE, K A, Birmingham, Mich.

Fourth row:

GABLE, KENNETH LOWELL, Φ Δ Θ , Webster Groves, Mo.; GABLE, L. JOHN, JR., Φ Δ Θ , Webster Groves, Mo.; GALLARD, STEPHEN LEE, A X A, Bronxville, N. Y.; GANTT, ROBERT MELVIN, JR., Φ Δ Θ , Durham, N. C.; GANTT, SAMUEL FOX, Φ Δ Θ , Durham, N. C.; GARRICK, GRIER LUCIUS, JR., Φ K Σ , Decatur, Ga.; GODDARD, EDWARD A., A T Ω , West Palm Beach, Fla.; GOLDIHLI, WALTER ALAN, Z B T, Great Neck, N. Y.



DUKE N. R. O. T. C.

First row, left to right:

Goss, JACK GREGORY, A T Ω, Aurora, Ill.; GRAYSON, ALLAN M., JR., Φ Δ Θ, Dallas, Tex.; GULLEDGE, MARIUS BAILEY, K A, Albemarle, N. C.; GUTLEY, WILBUR PAUL, JR., Σ A E, Little Rock, Ark.; GUM, WILLIAM BROOKS, Charleston, W. Va.; GUNST, CYRIL C., JR., Glenshaw, Pa.; GAWYN, ALLEN HATCHETT, Σ A E, Reidsville, N. C.; HAINES, GEORGE LOUIS, JR., B Θ H, Washington, D. C.

Second row:

HARKNESS, RICHARD ROLAND, B Θ H, Randolph, N. Y.; HARRIS, FRANK LESLIE, JR., Σ A E, Racine, Wis.; HARRIS, GUY LESLIE, JR., B Θ H, Waffon, Ohio; HAWKINS, JACK DEWEESE, Σ N, Braintree, Mass.; HAYES, THOMAS PHILLIP, X Φ, Paterson, N. J.; HEDIN, DAN ERIC, B Θ H, Los Angeles, Calif.; HENNINGHANSEN, FREDERICK HERMAN, B Θ H, Baltimore, Md.; HENRY, WILLIAM CHARLES, Atlanta, Ga.

Third row:

HERMANCE, ROBERT LINCOLN, Σ X, Nashua, N. H.; HJERTBERG, HAROLD EMIL, B Θ H, Poughkeepsie, N. Y.; HOGL, DEFOREST, B Θ H, Bronnville, N. Y.; HORNOR, FRANK BERKSHIRE, Σ A E, Clarksburg, W. Va.; HUNTELEY, JUSTUS ROBERT, JR., A T Ω, Westfield, N. J.; INGLES, WARREN MONTGOMERY, JR., B Θ H, Englewood, N. J.; IVEY, GEORGE MELVIN, K A, Charlotte, N. C.; JOHNSTON, ROBERT MALCUS, Σ X, Evanston, Ill.

Fourth row:

JONES, LUTHER CLARKE, JR., K A, Richmond, Va.; KURTZ, WILLIAM B., Σ A E, Waterbury, Conn.; LANDSBERG, HAROLD LIONEL, Philadelphia, Pa.; LANE, WILLIAM AUGUSTUS, JR., Σ A E, Miami, Fla.; LENOX, RICHARD FREDERICK, K Σ, Ridgefield Park, N. J.; LEVIN, EUGENE MILTON, Newport News, Va.; LEVY, J. LEO, Baltimore, Md.; LEWIS, JOHN BARKLEY, Poughkeepsie, N. Y.



DUKE N. R. O. T. C.

First row, left to right:

MACWIRTHER, JAMES EVAN, K. A. Charlotte, N. C.; McCOWN, WALLACE HARDIN, Johnson City, Tenn.; McCREIGHT, PAUL WILLARD, Huntington, W. Va.; McGARY, MALCOLM CARROLL, Newton, Mass.; McGRAW, WILLIAM HIGGINS, New York, N. Y.; MASON, CHARLES MANNING, Durham, N. C.; MATIA, THOMAS O., $\Phi \Delta \Theta$, Cleveland, Ohio; METZTER, ROBERT JAMES, $\Sigma \chi$, Lincoln Park, Pa.

Third row:

MYERS, RALPH B., $\Sigma \chi$, Canton, Ohio; NEWHALL, WILBERT JAMES, K. A. Hollywood, Fla.; NIETMAN, ROBERT FREDERICK, $\Sigma \alpha \epsilon$, New York, N. Y.; ODER, ROBERT JAMES, Toledo, Ohio; PALMER, WALTER WEIDMAN, $\alpha \tau \omega$, Easton, Pa.; PITTMAN, L. HOLLINGSWORTH, Baltimore, Md.; PITTS, NOAH ODAS, JR., K. A. Glen Alpine, N. C.; PRIMM, ARTHUR W., $\Sigma \alpha \epsilon$, Miami, Fla.

Second row:

MEYER, WARREN JOHN, $\Sigma \chi$, New York, N. Y.; MILLER, WILLIAM HUGH, JR., $\Sigma \alpha \epsilon$, Highland Park, Mich.; MIZE, JACK PITTS, $B \Theta \Pi$, Rutherford, N. J.; MOEN, ROGER ORIN, Raleigh, N. C.; MOORE, RUSSELL HOBSON, $\Sigma \chi$, Baltimore, Md.; MOORE, SAMUEL LEEDOM, $\Sigma \alpha \epsilon$, Miami Beach, Fla.; MULLER, DONALD HARVEY, Brooklyn, N. Y.; MYATT, ROBERT WOODALL, $\Delta \tau \Delta$, Durham, N. C.

Fourth row:

PRIMM, WALTER ROGERS, $\Sigma \alpha \epsilon$, Miami, Fla.; RAUP, WILLIAM WAGNER, $\alpha \tau \omega$, Arlington, Va.; RECKENBEH, ARTHUR JACOB, New Hyde Park, N. Y.; REMENTER, GEORGE WILSON, $\Phi \Delta \Theta$, Aldah, Pa.; RICKERT, ROBERT DALE, $\alpha \chi \alpha$, Tuckahoe, N. Y.; RILEY, JOSEPH PAUL, Tampa, Fla.; RIVERS, CHARLES GUY, $B \Theta \Pi$, New Rochelle, N. Y.; ROBINS, ROBERT LOUIS, $B \Theta \Pi$, Harrisburg, Pa.



DUKE N. R. O. T. C.

First row, left to right:

RODGERS, RALPH JOHN, JR., B Θ II, Dayton, Ohio; ROSE, RONALD SEYMOUR, Durham, N. C.; RYAN, JOHN EDWARD, Σ X, Villanova, Pa.; SANGER, KENNETH EDWARD, New York, N. Y.; SATURDAY, HARRISON KENNETH, K Α, Durham, N. C.; SAUNDERS, ROBERT NEAL, Φ K Ψ, Medina, N. Y.; SCHROEDER, HOBART ARTHUR, K Σ, Torrington, Conn.; SCOTT, JAMES ALLEN, Polkville, N. C.

Third row:

SNIGER, WILLIAM HERMAN, Σ A E, Beaver, Pa.; SOMERVILLE, JOHN HENRY, Α T Ω, Cumberland, Md.; SMITH, CHARLES THEODORE, South Temple, Pa.; SPURGLON, CHARLES RANDOLPH, Φ K Ψ, Uniontown, Pa.; STELL, ALBERT JOHNSTON, Pittsburgh, Pa.; STRICKMAN, ARTHUR EDWIN, Z B T, Lawrence, N. Y.; THOMPSON, OSCAR MILLS, Rockingham, N. C.; TOLLES, CLIFFORD RAYMOND, West Haven, Conn.

Second row:

SEDWICK, B. FRANK, Α T Ω, Baltimore, Md.; SHARKEY, FRED ALBERT, II K Φ, Wildwood, N. J.; SHERWOOD, HORACE MOORE, JR., B Θ II, Coral Gables, Fla.; SHOEMAKER, FRANK JERRY, Σ A E, Scranton, Pa.; SIMON, JOHN B., Newark, N. J.; SMITH, HERBERT DERRICK, II, Σ A E, Westchester, Pa.; SMITH, HERBERT GREEN, JR., Lenoir, N. C.; SMITH, RAYMOND ALFRED, K Α, Mount Airy, N. C.

Fourth row:

TUTTLE, ROGER DINSMORE, K Α, W. Palm Beach, Fla.; WARD, FRANK FORDHAM, Φ K Σ, Montclair, N. J.; WATERS, JOE FRAZIER, Α X Α, Johnstown, Pa.; WATSON, WILLIAM WOOD, II K Φ, Eastham, Massachusetts; WEAVER, R. L., II K Α, Drexel Hill, Pa.; WHEELER, JOHN, Σ A E, Ridgewood, N. J.; WHYLL, DONALD LESLIE, Σ A E, Princeton, N. J.; WILKIE, ARTHUR RICHARD, JR., Σ A E, Manchester, Conn.



DUKE N.R.O.T.C.

WILLIAMS, EDGAR, Durham, N. C.; WILLIAMS, WADE
HAMPTON, K. A. Charlotte, N. C.; WILLIS, JOSEPH WIL-
LIAM, Σ N, Ft. Lauderdale, Fla.; WOLFF, ROBERT STAN-
LEY, A X A, Rhodesdale, Md.; WOOD, JAMES ROBERT,

Φ K Σ , Norfolk, Va.; WOODBRIDGE, E. BYRON, Φ K Σ ,
Tamaqua, Pa.; ZENGEL, EDWARD ANTHONY, X Φ ,
Ridgefield, N. J.



NAVY V-12

First row, left to right:

ABBETT, JOY BARTOLI, Duke, Madison Heights, Va.; ADAMSON, JACK E., Duke, South Pasadena, Calif.; ALBERTSON, NIM BROTHAD, Duke, Philadelphia, Pa.; ALEXANDER, ROY L., Duke, Englewood, N. J.; ALLDER, JAMES GORDON, Duke, Fairfax, Va.; ALLEN, BONVA CLOSSON, JR., Duke, Raleigh, N. C.; ALLEN, UTRIC EARL, JR., $\Phi \Sigma$, William and Mary, V.P.I., Portsmouth, Va.; AMBROSE, KENNETH EUGENE, Duke, Oblong, Ill.

Third row:

ATKINS, ROBERT MYRICK, $\Sigma \Lambda \Theta$, Duke, Paragould, Ark.; AUKWARD, JOSEPH A., Georgetown, Washington, D. C.; AYCOCK, THOMAS MALCOLM, Duke, Durham, N. C.; BAILEY, THOMAS LIGGETT, JR., $\Delta \Sigma \Phi$, Duke, Lake Worth, Fla.; BAILEY, WILLIAM LEROY, Citadel, Chadbourne, N. C.; BALL, JAMES H., K. A., Duke, Winston-Salem, N. C.; BARDEN, GRAHAM ARTHUR, JR., $\Sigma \chi$, V.M.I., New Bern, N. C.; BARNES, JAMES ALLAN, Duke, Kings Mt., N. C.

Second row:

ANDERSON, ROBERT A., Georgetown, Provo, Utah; ANDREWS, RICHARD SELBY, Duke, New Haven, Conn.; ARFORD, JAMES ALBERT, Duke, Stone Lake, Wis.; ARMSTRONG, E. D., JR., Duke, Bickley, W. Va.; ARMSTRONG, HOWARD GENE, Duke, Delaware, Ohio; ARNESEN, MITRON NASS, A X A, Duke, Staten Island, N. Y.; ARNEST, RICHARD TURBERVILLE, JR., V.M.I., Oldhams, Va.; ASHMORE, FRANK LEON, Duke, Greenville, S. C.

Fourth row:

BAUGH, NEMIE WESLEY, A T Ω , Duke, Detroit, Mich.; BEAMAN, NATHANIEL, III, K. A., Duke, Norfolk, Va.; BECKER, WILLIAM FREDERICK, $\Phi \chi \Psi$, Duke, Nutley, N. J.; BEER, GEORGE NICHOLAS, Duke, Rochester, N. Y.; BERNGARD, LAWRENCE JAY, Duke, Chicago, Ill.; BLITS, WILMER CONRAD, Duke, Raleigh, N. C.; BIGGS, DENNIS WALTER, Duke, Lumberton, N. C.; BISCGLIA, JOSEPH GREGORY, Georgetown, Harrison, N. Y.



NAVY V-12

First row, left to right:

BLACK, WILLIAM MACK, Duke, Durham, N. C.; BLANTON, STEWART BENNETT, II K Φ, Duke, Charlotte, N. C.; BLOCK, MERVIN JUDAH, Wilson City College, Chicago, Ill.; BOARDMAN, WILLIAM COVERT, Duke, Fairhaven, N. J.; BOSCA, MARIO E., Φ Δ Θ, Duke, Springfield, Ohio; BOSTON, JOHN ARMISTEAD, JR., Α Τ Ω, V.M.I., Atlanta, Ga.; BOYCE, FLOYD THOMAS, Duke, Jackson, N. C.; BRANNAN, GEORGE KING, Σ X, Roanoke, Washington, D. C.

Second row:

BLEN, GEORGE, Brooklyn College, Brooklyn, N. Y.; BRITTINGHAM, JOHN S., Duke, Victoria, Va.; BROOKS, KEITH, Duke, New Castle, Pa.; BROOKSBANK, JAMES JEFFERY, Duke, Washington, D. C.; BROUGHTON, WALTER THOMAS, Σ Α Ε, Wofford, Mount Holly, N. C.; BROWN, WALTER LYONS, Davidson College, Charlottesville, Va.; BROWNING, JAMES ROBERT, Α Τ Ω, Duke, Windber, Pa.; BRYAN, WILLIAM JOE, Duke, Rockford, Ill.

Third row:

BUCKLEY, ALLEN FERGUSON, Σ Α Ε, Duke, Columbia, S. C.; BURWELL, GEORGE ERNEST, III, II K Φ, Duke, Spartanburg, S. C.; CALHOUN, CLINTON WARREN, JR., V.P.I., Richmond, Va.; CAMPBELL, CLAUDE WALDRUE, II K Α, Duke, Durham, N. C.; CANNON, JAMES EDMERSON, Duke, Gainesville, Fla.; CAROSE, NICHOLAS JOHN, Georgetown U., Washington, D. C.; CARMICHAEL, CLIFFORD, II K Φ, Duke, Clifton, N. J.

Fourth row:

CARRINGTON, WILLIAM GEORGE, Duke, Nelson, Va.; CARROLL, WOODROW WILSON, Δ Σ Φ, Duke, Washington, D. C.; CARTER, DONALD DEAN, Duke, Erwin, Tenn.; CARVER, GORDON MALONE, Α Τ Ω, Duke, Durham, N. C.; CATHERS, BILL DEWAYNE, Duke, Huntington, Ind.; CHAMBERS, CHESTER LESLIE, Σ N, Duke, Freeport, N. Y.; CHAPIN, LOUIS EDWARD, K Α, Randolph-Macon, Stafford, Va.; CLARK, DON MORSE, York, Pa.; CLARK, GEORGE PHILEMON, Σ X, Duke, Wilson, N. C.



NAVY V-12

First row, left to right:

CLARK, HUBERT KARL, Duke, Durham, N. C.; CLARK, WILLIAM JAMES, JR., K Σ, Wake Forest, Homestead, Fla.; CLARKE, LEN GORDON, Pfeiffer, Draper, N. C.; CLARY, WILLIAM MARTIN, Duke, Raleigh, N. C.; CLAYTON, ROBERT DOUGLAS, Duke, Newport News, Va.; COBB, GEORGE EVERETT, II K Φ, Duke, Freehold, N. J.; COIARUSSO, JOSEPH RUTLEY, Fordham, New York City; COLBY, JOHN ARTHUR, Duke, Springfield, Mass.

Second row:

COLE, NATHAN, JR., Δ Σ Φ, Wake Forest, Wilmington, N. C.; COLLINS, CHARLES FREDERICK, William and Mary, V.P.L., Portsmouth, Va.; CORNAN, WILLIAM THOMAS, Δ T Δ, Duke Durham, N. C.; COMLEY, ROBERT PARKER, Georgetown, Irvine, Ky.; COMPTON, ROBERT GARY, Florida, Bartow, Fla.; CONROY, JOSEPH ALPHONSE, Δ T Δ, Duke, Queens, N. Y.; COOK, ROBERT EDWARD, Wheaton College, Chicago, Ill.; COOLEY, EDWARD JENSEN, Georgetown U., Evanston, Ill.

Third row:

COWAN, WESLEY, DEWITT, Σ A E, Florida, Gainesville, Fla.; COWIN, ROBERT EDWIN, Φ Δ Θ, B Ω Σ, Duke, Franklin, Pa.; COX, JAMES HOWELL, K A, Duke, Mt. Airy, N. C.; CRAWFORD, JOHN CLIFFORD, Georgetown, Penacook, N. H.; GREEK, WRENN MITLER, Duke, Aberdeen, N. C.; GRIFFINDEN, WILLIAM CUNNINGHAM, Φ Δ Θ, Washington and Lee, Birmingham, Ala.; CROUCH, JODIE MERIE, Duke, Houston, Tex.; CROWDER, JOHN NATHANIEL, Duke, High Point, N. C.

Fourth row:

CUFF, ROBERT WILLIAM, Φ K Ψ, Duke, Floral Park, N. Y.; CUNLIFF, EDWARD H., B Θ II, Duke, St. Louis, Mo.; CUNNINGHAM, MERIWETHER LEWIS, A T Ω, Duke, Winston-Salem, N. C.; CURTIN, WALTER RAYMOND, K Σ, Duke, Worcester, Mass.; CURTIS, CHARLES MARSHALL, Brevard, Climax, N. C.; CUSHWA, VICTOR, Georgetown, Williamsport, Md.; DACEWICZ, LEONARD NORBERT, Duke, Baltimore, Md.; DAHL, JAMES MARTIN, Duke, Brandon, Wis.

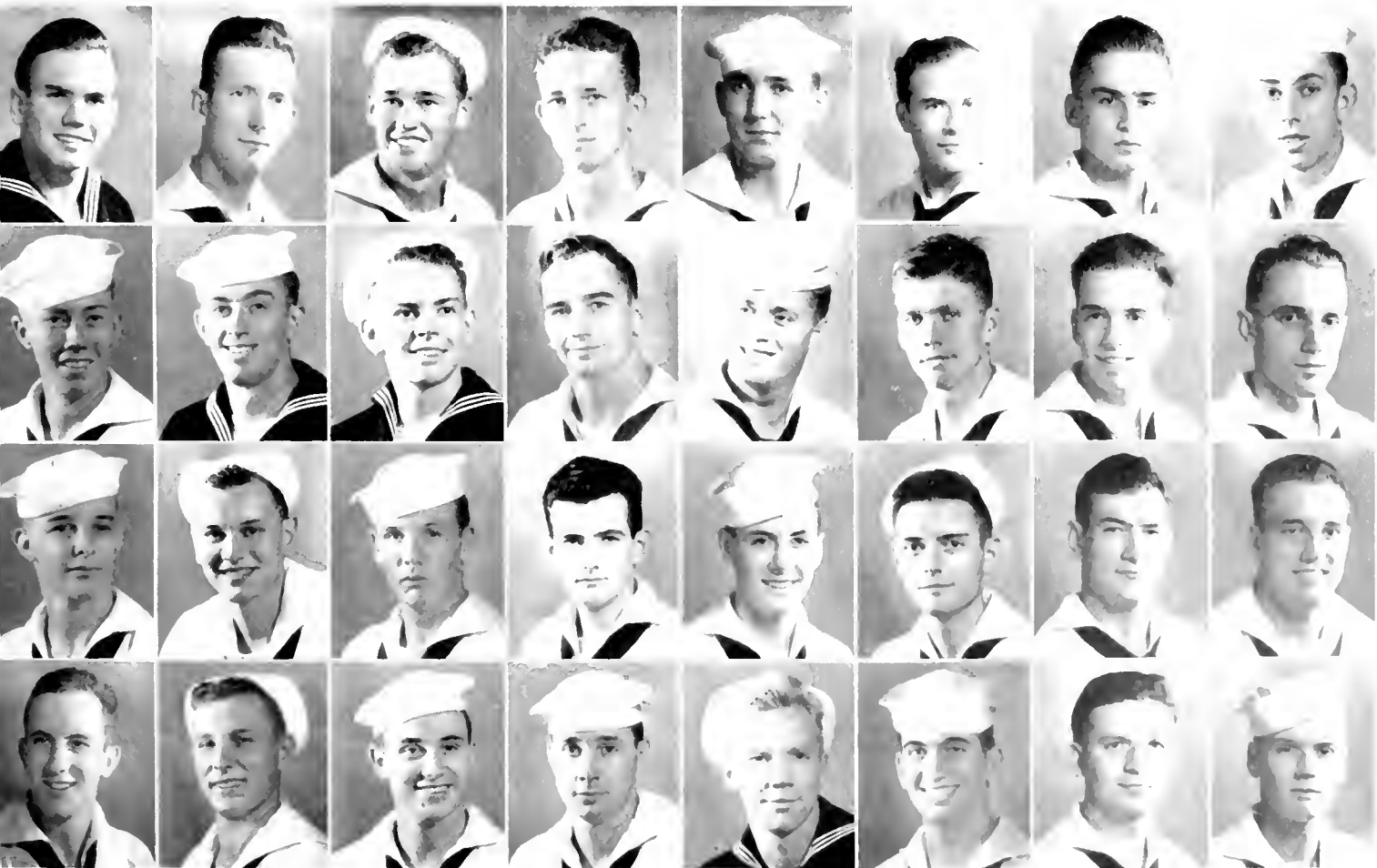

NAVY V-12

First row, left to right:

DAVIS, DONALD HARDING, Duke, Gastonia, N. C.; DAVIS, ROBERT CRIFFENDEN, Duke, Great Falls, Mont.; DAVIS, THOMAS HARMON, Σ A E, Duke, Scranton, Pa.; DAVIS, WAYNE EDWARD, Duke, High Point, N. C.; DAVISON, ROBERT HENRY, Duke, Lynbrook, N. Y.; DEAL, JOSEPH DOUGLAS, JR., V.P.L., Norfolk, Va.; DIAS, EUGENE INMAN, K Σ , Washington and Lee, Richmond, Va.; DEATON, DONALD BURETTE, Duke, Mooresville, N. C.

Second row:

DEETS, EDWARD HENDERSON, Duke, Clarksburg, Md.; DeWILL, PETER B., Duke, Grand Haven, Mich.; DeWILL, WILLIAM DAY, B Θ H, H M E, Duke, Wichita Falls, Tex.; DiMONA, JOSEPH MICHAEL, Σ X, O Δ K, Duke, Haddonfield, N. J.; DIXON, JOHN MILNER, Duke, Waterbury, Conn.; DOIG, CALVIN DeWITT, B Θ H, Duke, Packanock Lake, N. J.; DOLAN, EDWIN ARTHUR, Duke, Maplewood, N. J.; DOJSON, THOMAS LEE, A X A, Duke, New Castle, Pa.

Third row:

DONAHUE, JOHN JOSEPH, Fleet, Worcester, Mass.; DORMAN, BRUCE HUGH, Σ X, Duke, Plainfield, N. J.; DORSCH, FRANK CHARLES, Linsly Tech., Wheeling, W. Va.; DOYTE, EVERETT JAMES, K Σ , Duke, Coroda, Long Island, N. Y.; DRAKE, FENTON GEORGE, Duke, Springfield, Ill.; DRUMMOND, DOUGLAS JAY, Duke, Richmond, Va.; DUDENHUEFFER, DANIEL GEORGE, Σ N, Duke, Brooklyn, N. Y.; DUFFY, WILLIAM JOSEPH, Georgetown, Spring Lake, N. J.

Fourth row:

EARLY, ALBERT TERRY, H K A, Duke, St. Welch, W. Va.; EDWARDS, RALPH PEARSON, Duke, Charlotte, N. C.; EHRENFELD, WILLIAM C., Duke, Flemington, N. J.; ELAM, WILLIAM NILE, H K Φ , Duke, Washington, D. C.; ELDERKIN, WALTER RAYMOND, A X A, Duke, Montclair, N. J.; ELKINS, AUGUSTUS COOLIDGE, Duke, Durham, N. C.; ELLIOTT, AUSTIN LAFAYETTE JR., Duke, Thomasville, N. C.; EMERMAN, MAXWELL LOUIS, Duke, Erie, Pa.

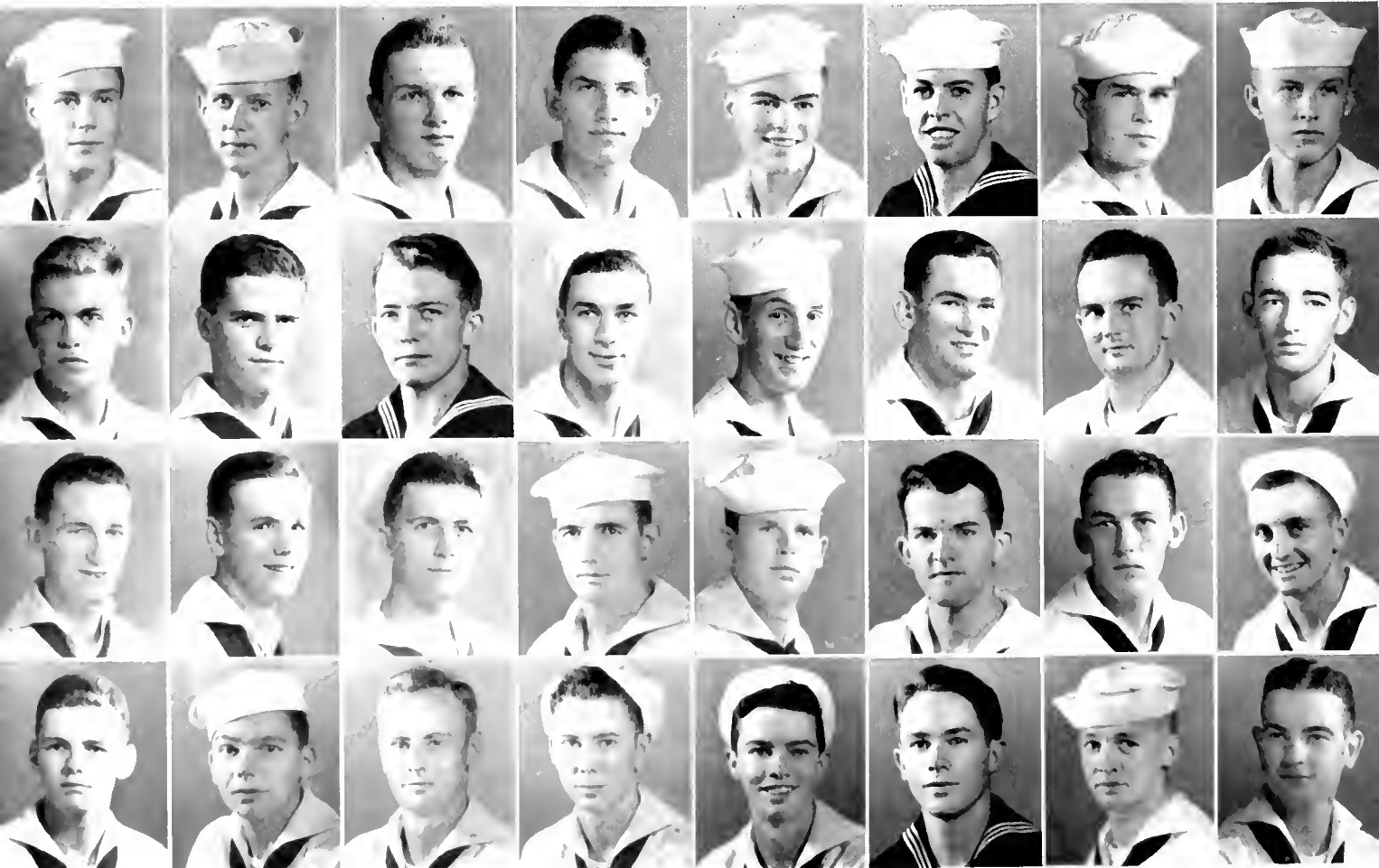

NAVY V-12

First row, left to right:

EURANKS, OTHA ALBERT, JR., Duke, Durham, N. C.; EVANS, HUGH S., JR., Σ N, Vanderbilt, Nashville, Tenn.; FARBER, CHARLES, Z B T, Duke, Newark, N. J.; FARR, JOHN DENT, Georgetown U., Washington, D. C.; FEES, FREDERIC EDWARD, Φ K Σ , Duke, San Juan, Puerto Rico; FERIOZI, DANNY JOHN, Georgetown, Washington, D. C.; FEIZER, WILLIAM McKINNON, II K Ψ , Brevard Junior College, Brevard, N. C.; FICK, DAVID WILLIAM, II K Ψ , Duke, Passaic, N. J.

Second row:

FINE, JACK PAUL, University of Richmond, Richmond, Va.; FLORA, JOSEPH WILSON, JR., Davidson, Moyock, N. C.; FLOYD, WILLIAM STEWART, Duke, Pittsburgh, Pa.; FONGER, WILLIAM HAMILTON, Duke, Chicago, Ill.; FOSTER, RICHARD JAY, Duke, Bradford, Pa.; FOX, GEORGE HENRY, JR., Duke, Oaklyn, N. J.; FRAZIER, RAWLS HARRELL, Wake Forest, Virginia, Va.; FREEMAN, WALTER CHARLES, Duke, Arlington, Va.

Third row:

FRENCH, CHARLES GRAVES, Φ K Σ , Duke, Clintwood, Va.; FULGHUM, FRANCIS MARION, Duke, Wilson, N. C.; GILBERT, ARTHUR LEWIS, II K A, Duke, Havre de Grace, Md.; GILBERT, CLARENCE WESLEY, II K Φ , Duke, Port Richmond, L. I., N. Y.; GILBERT, RICHARD LAWRENCE, Σ A E, Duke, White Plains, N. Y.; GILES, CHARLES OGBURN, Wake Forest, Lexington, N. C.; GILLEN, H. WILLIAM, B Θ II, Duke, Glen Rock, N. J.; GINLEY, THOMAS HENRY, JR., Σ N, Georgetown University, Girardville, Pa.

Fourth row:

GOEHR, ROBERT IRVING, University of Houston, Houston, Tex.; GOLDEN, RICHARD FRANCIS, Duke, Cumberland, Md.; GORDON, HAROLD WILLIAM, Z B T, Duke, Portsmouth, Ohio; GRANVILLE, JOSEPH ENSIGN, Φ K Σ , Duke, Westport, Conn.; GRAY, HARRY WILLIAMS, Duke, Poolesville, Md.; GRAY, WILLIAM HOWARD, II K A, Duke, Huntington, W. Va.; GREEN, EMRY CAPLETTE, JR., Σ A E, Duke, Greensboro, N. C.; GRESHAM, REX MAYNARD, Fleet, Oklahoma City, Okla.



NAVY V-12

First row, left to right:

GRIFFITH, WENDELL PHILLIPS, Duke, Maplewood, N. J.; GROOME, BAILEY TROY, II K Φ, Duke, Charlotte, N. C.; GRUBB, JOHN GILBERT, JR., V.P.I., Norfolk Div., Norfolk, Va.; GUBIN, MORTON LEON, Ohio University, Durham, N. C.; GUNN, CHARLES GROSHON, JR., B Θ H, Davidson, Bluefield, W. Va.; GURGANUS, WILLIAM RAY, Duke, Rocky Mount, N. C.; GUTHRIE, EUGENE HARDING, Haverford College, Chevy Chase, Md.; GUTSTADT, JOSEPH PLATT, Z B T, B Ω S, Φ H Σ, T Ψ Ω, Θ A Φ, Duke, Chicago, Ill.

Second row:

HAIR, WILLIAM BATES, JR., Gastonia, N. C.; HALE, L. GORDON, JR., Φ Δ Θ, Duke, Scarsdale, N. Y.; HALL, WAYNE THOMAS, Albemarle, N. C.; HAMILTON, CHARLES GILBERT, Birmingham Southern, Birmingham, Ala.; HAMMAN, JOHN SHUE, Σ A E, U. of Pittsburgh, Pittsairn, Pa.; HAMMOND, DAVID PALMER, Cerro Gordo, N. C.; HANCOCK, QUINLAN HARRIS, Alexandria, Va.; HANNGER, GLENN JAMES, Duke, Cicero, Ill.

Third row:

HARDY, WILLIAM MARION, II M E, Duke, Durham, N. C.; HARGETT, D. MITCHELL, Duke, Durham, N. C.; HARMON, BENNETT MEREDITH, Clemson A & M College, Newberry, S. C.; HART, RICHARD HENRY, Ala. Polytech. Inst., Addiston, Ala.; HARTLEY, HOWARD PAUL, Σ A E, Duke, Ravenswood, W. Va.; HARTMAN, JOHN WHEELER, Σ A E, Duke, Detroit, Mich.; HATLEY, MARVIN THOMAS, JR., Duke, Albemarle, N. C.; HAWKINS, JOSIAS HENRY, Washington, D. C.

Fourth row:

HAWORTH, HOMER FRANKLIN, Davidson, High Point, N. C.; HAYS, ROBERT WILLIAM, II K A, Presbyterian College, Chamble, Ga.; HEARTY, GEORGE JAY, Georgetown U., Akron, Ohio; HEBB, JOHN HOPEWELL, A T Ω, Duke, Baltimore, Md.; HENDRICKS, JOHN WADE, K A, N. C. State, Statesville, N. C.; HERBST, ROBERT TAYLOR, Folly Beach, S. C.; HERMANN, NORMAN EARL, Pittsburgh, Pa.; HERRING, HOWARD EGBERT, JR., K A, Duke, Wilson, N. C.



NAVY V-12

First row, left to right:

HIGGINS, EDWIN REESE, B Θ II, U. of W. Va., Beckley, W. Va.; HIGH, SHERRILL RAE, Duke, Durham, N. C.; HILL, THOMAS BAYARD, JR., B Θ II, Duke, Bronxville, N. Y.; HIPPLE, HARRIS BLAIR, Duke, Spring City, Pa.; HIRSHMAN, LEE DAVID, Z B T, Duke, Reading, Pa.; HOLLY, CHARLES RICHARD, Duke, Ocala, Fla.; HOLLOWMAN, MILTON CORDEN, JR., Duke, Durham, N. C.; HOLSINGER, EDGAR MEEK, Jacksonville Beach, Fla.

Second row:

HONEYCUTT, EMERY HIGHSMITH, II K A, Duke, Clinton, N. C.; HONEYCUTT, KEMP CARTER, JR., Duke, Hickory, N. C.; HOOD, RICHARD THORNTON, JR., Σ A E, Davidson College, Kinston, N. C.; HORNADAY, HAROLD PRESTON, Duke, Greensboro, N. C.; HORTON, GILLIAM K., Wake Forest, Wilmington, N. C.; HORWITZ, HERBERT EARL, Cleveland His., Ohio; HOUK, JOSEPH THOMAS, Indiana U., Indianapolis, Ind.; HOUPF, FRANK PEARSON, Duke, Willow Grove Pa.

Third row:

HUBBARD, JAMES NORMENT, Washington, D. C.; HUBER, RICHARD LUMELY, K Σ, Duke, Scranton, Pa.; HUDSON, RALPH FLETCHER, Duke, Mt. Morris, Ill.; HULL, WILLIAM DELONEY, Σ A E, Davidson, Decatur, Ga.; HUMPHREYS, CHARLES WESLEY, Duke, Washington, D. C.; HUNTLEY, BENJAMIN FRANKLIN, Δ T Δ, W. and L. University, Winston-Salem, N. C.; HUTCHINSON, HERBERT MALCOM, Σ X, Duke, East Orange, N. J.; HUFF, RICHARD RUDOLPH, Φ K Σ, Duke, Hammoniton, N. J.

Fourth row:

HYBERT, GEORGE FRED, Σ X, Miami U. (Oxford, Ohio), Chicago, Ill.; HYDE, HENRY JOHN, Σ X, Georgetown, U., Chicago, Ill.; IMHOFF, JOHN LEONARD, Φ H Σ, Duke, Baltimore, Md.; INBODY, HAROLD RAYMOND, Duke, Sharpsville, Pa.; INGOLD, WILLIAM CLAUDE, Duke, Salisbury, N. C.; IRELAND, THOMAS DEWILL, Duke, Fairmont, W. Va.; IRWIN, FRANK MOORE, K Σ, Duke, Raleigh, N. C.; ISENHOUR, MERLE EDWIN, Duke, Durham, N. C.

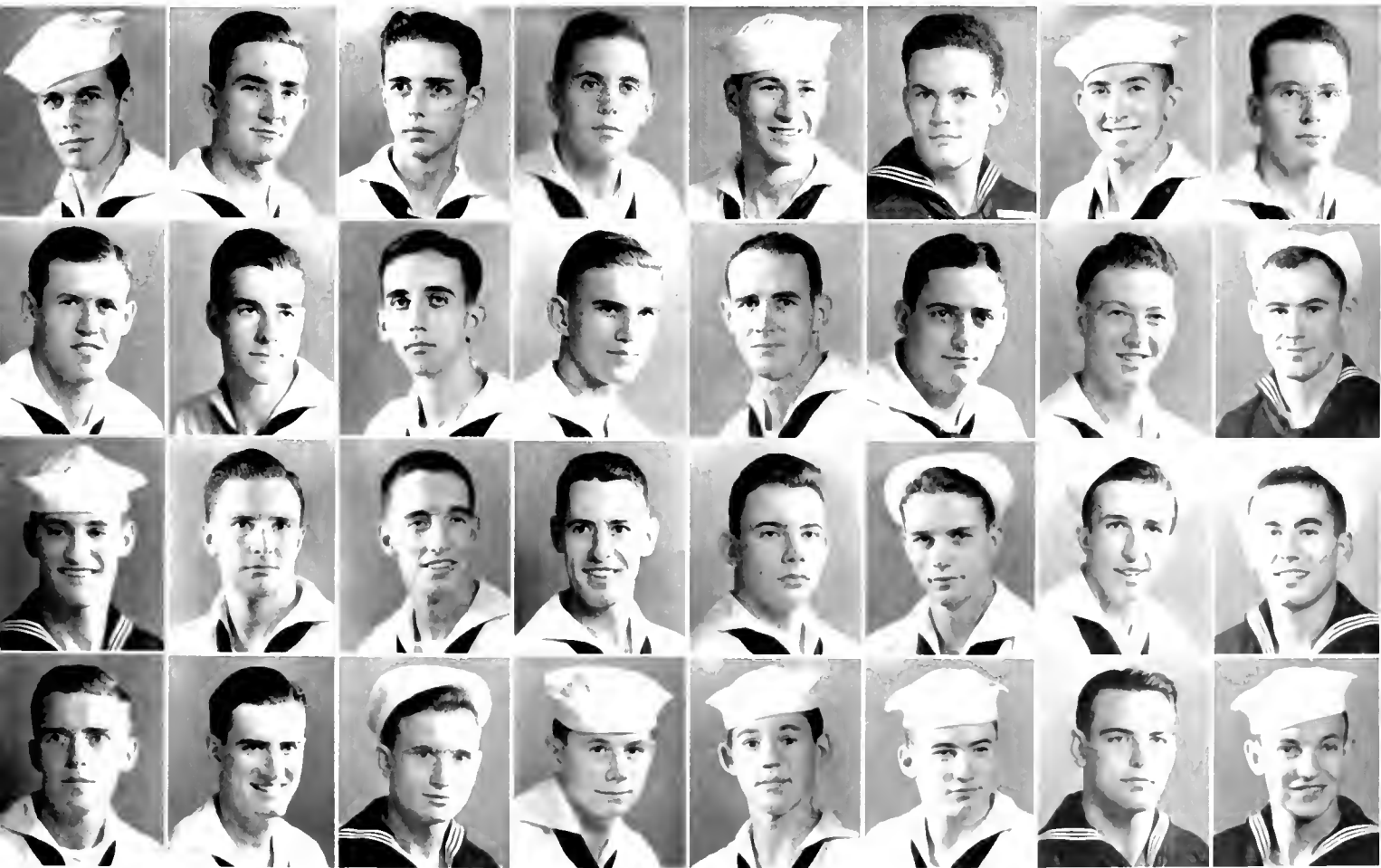



NAVY V-12

First row, left to right:

IZLAR, HENRY LEROY, JR., A T Ω, Duke, Winston-Salem, N. C.; JACKSON, DAVID STONE, Wake Forest, Clinton, N. C.; JACKSON, FRANKLIN ROWLEY, Duke, Charlotte, N. C.; JACOBS, RALPH WILLIAM, Duke, Plainfield, N. J.; JARVIS, CAMDEN A., JR., Σ X, Duke, Charleston, W. Va.; JENSEN, JAMES ALLEN, Σ X, Duke, Great Neck, N. Y.; JERRITT, JAMES ALBERT, X Φ, Duke, Kenansville, N. C.; JOHNSON, DANIEL LEE, Σ A E, Duke, Grosse Pointe, Mich.

Second row:

JOHNSON, EDWARD LOUIS, Duke, New York, N. Y.; JOHNSON, JAMES PATTON, JR., A X A, Duke, Lakeland, Fla.; JOHNSON, LESTER DEAN, Georgetown University, Chevy Chase, Md.; JOHNSON, MARTIN LUTHER, JR., North Georgia College, Bowdon, Ga.; JONES, PEHJAM THOMAS, Wake Forest, Marshallberg, N. C.; JULES, PHILLIP, Los Angeles City College, Los Angeles, Calif.; KALANDER, WILLIAM ROBERT, Duke, Stamford, Conn. KANDEL, ROBERT FRANKLIN, A X A, Duke, Louisville, Ohio.

Third row:

KAPLAN, BENJAMIN MYER, Φ E H, Washington and Lee, Louisville, Ky.; KATZ, EDWARD, Φ A F, Georgetown U., Arlington, Va.; KEITER, ROBERT S., Σ N, Duke, Lavelle, Pa.; KELLY, JAMES GERALD, A T Ω, Duke, Durham, N. C.; KELLY, JOHN JACKSON, III, B Θ H, Washington and Lee, Big Stone Gap, Va.; KENDALL, HERBERT FAIRFAX, III, H K T, William and Mary, N. Y. City, N. Y.; KENDRICK, CHARLES LYMAN, Detroit, Mich.; KENNEDY, JOHN RICHARD, Richmond, Calif.

Fourth row:

KENYON, ROBERT NEWTON, Wilmerding, Pa.; KEY, NEHL LAWRENCE, Rockingham, N. C.; KEYE, JOHN DUDLEY, JR., Duke, El Centro, Calif.; KICKLIGHTER, JAMES ELLIS, Davidson College, Sarasota, Fla.; KING, FRED GRANT, A T Ω, Duke, Youngstown, Ohio; KINSEY, CHARLES FOULKE, High Point, N. C.; KNOTTS, ERNEST MACK, K A, Duke, Albemarle, N. C.; KNOX, CHARLES EUGENE, Davidson, N. C.



NAVY V-12

First row, left to right:

LACKEY, JOHN CORNELIUS, JR., Buffalo, N. Y.; LAMBETH, WILLIAM ARNOLD, JR., A T Ω, Duke, Asheville, N. C.; LANAHAN, JOHN SILVANSON, B Θ H, Duke, Pittsburgh, Pa.; LAREW, HUGH SANFORD, Davidson College, Mocksville, N. C.; LARKIN, SYDNEY, K Σ, Duke, New York, N. Y.; LASATER, JOHN ERVIN, Σ N, Duke, Durham, N. C.; LATTIMORE, GEORGE FESTUS, JR., K Σ, Duke, Kings Mt., N. C.; LAWSON, WILLIAM BARNES, Arlington, Va.

Second row:

LEE, EDWIN BORDEN, JR., A X A, Duke, Goldsboro, N. C.; LIMKEN, RUSSELL KENNETH, N.Y.U., Brooklyn, N. Y.; LEGRANDIS, STEPHEN C., Σ N, Duke, Framingham, Mass.; LEONARD, ARTHUR PRUDDEN, Π K Φ, Duke, Miami, Fla.; LILES, CHARLES VANDER, K Σ, Wake Forest, Goldsboro, N. C.; LIFE, ROBERT OSCAR, K A, Duke, Albemarle, N. C.; LONG, PAUL ELLSWORTH, B Ω Σ, Duke, Roanoke, Va.; LONGINO, FRANK HENRY, K Σ, Duke, Texarkana, Ark.

Third row:

LOPEZ, RAMON, McAllen, Tex.; LUCAS, BERNIA BLACKBURN, Garrison, W. Va.; LUCAS, STEPHEN JOHN, Beavertdale, Pa.; LUNDBERG, PHILIP KARI, Duke, Durham, N. C.; LUTTERLOH, RALPH BUNTON, Fayetteville, N. C.; LYERLY, JAMES GILBERT, JR., A T Ω, Duke, Jacksonville, Fla.; McALDUFF, THOMAS PHILIP, A X A, Garden City, N. Y.; McALISTER, EUGENE F., Davenport, Iowa.

Fourth row:

McBANE, JOSEPH HAROLD, Π K A, Guilford, Greensboro, N. C.; McCAMBRIDGE, JOHN FRANCIS, JR., Georgetown Uni., Chevy Chase, Md.; McCIRSTON, ROBERT ALEXANDER, A T Ω, Duke, Winston-Salem, N. C.; McCLELLAND, DEAN S., Uni. of Pittsburgh, Johnstown, Pa.; McCORMACK, GEORGE EDWARD, Φ F Δ, Davidson, New Castle, Ala.; McCUSKER, EDWARD F., Endicott, N. Y.; McDONALD, WILLIAM MADDOX, Washington, D. C.; McDOWELL, THEODORE NOYES, Uni. of Md., Washington, D. C.



NAVY V-12

First row, left to right:

McINTIRE, HUBERT ELWYN, Ridgewood, N. J.; McIVER, DONALD, JR., $\Phi \Delta \Theta$, Bristol, Va.; McLAIN, ABNER SEBASTIAN, Hattiesburg, Miss.; McLAUCHLIN, HUGH CHARLES, $\Sigma \Phi E$, Davidson, Raeford, N. C.; McMURRAN, WILLIAM ROYAL, V.P.I., Norfolk, Va.; McPAUL, JOHN A., Parkton, N. C.; McSWAIN, WILLIAM LAURENCE, JR., Mars Hill College, Glen Alpine, N. C.; MAHONY, DONALD VINCENT, ΣX , Duke, Baltimore, Md.

Second row:

MANKIN, HAROLD TURNER, $\Phi K \Psi$, Washington and Lee, Chevy Chase, Md.; MARKHAM, JAMES EDWARD, Georgetown U., Washington, D. C.; MARSHALL, CHARLES HAYWARD, JR., Duke, Washington, D. C.; MARSHALL, WILLIAM DONALD, Georgetown U., Memphis, Tenn.; MARSIG, FRED EUGENE, ΣN , Duke, Caldwell, N. J.; MARTIN, HOWARD FRANCIS, Blackburn College, Burlington, Wis.; MARTIN, THEODORE BRELSFORD, ΣX , Washington and Lee, Middletown, Ohio; MARTINAT, EDWIN HENRY, Duke, Lenoir, N. C.

Third row:

MARTINELLI, ROBERT OWENS, Covington, Va.; MAYER, BARON PIERSON, Mt. Union, Iowa; MEL, PETER JOHN, Georgetown U., San Pedro, Calif.; MERCHANT, ROBERT EUGENE, Kearneysville, W. Va.; MESSINGER, ARTHUR LOUIS, JR., Wright Jr. College, Chicago, Ill.; MICARA, FRANCIS ANTHONY EDWARD, ΣX , Duke, Brooklyn, N. Y.; MICHEL, BEVERLY VIDAL, JR., Roanoke College, Roanoke, Va.; MIDDLETON, JAMES GRAYSON, $\Delta \Sigma \Phi$, Wake Forest, Wilmington, N. C.

Fourth row:

MILLER, ALEX STANLEY, H K A, Duke, Millersburg, Ky.; MILLER, ARTHUR MARCUS, JR., Duke, Elmira, N. Y.; MILLER, BAXTER DAVIS, Boone, N. C.; MILLER, EDWIN LANG, Georgetown U., Buffalo, N. Y.; MILLER, FRANK LANE, Duke, Charlotte, N. C.; MILLER, GERALD, Z B T, Duke, New York, N. Y.; MILLER, MARVIN PARMACEK, Wright Jr. College, Chicago, Ill.; MILLER, WALTER JAMES, JR., K A, Duke, Salisbury, N. C.

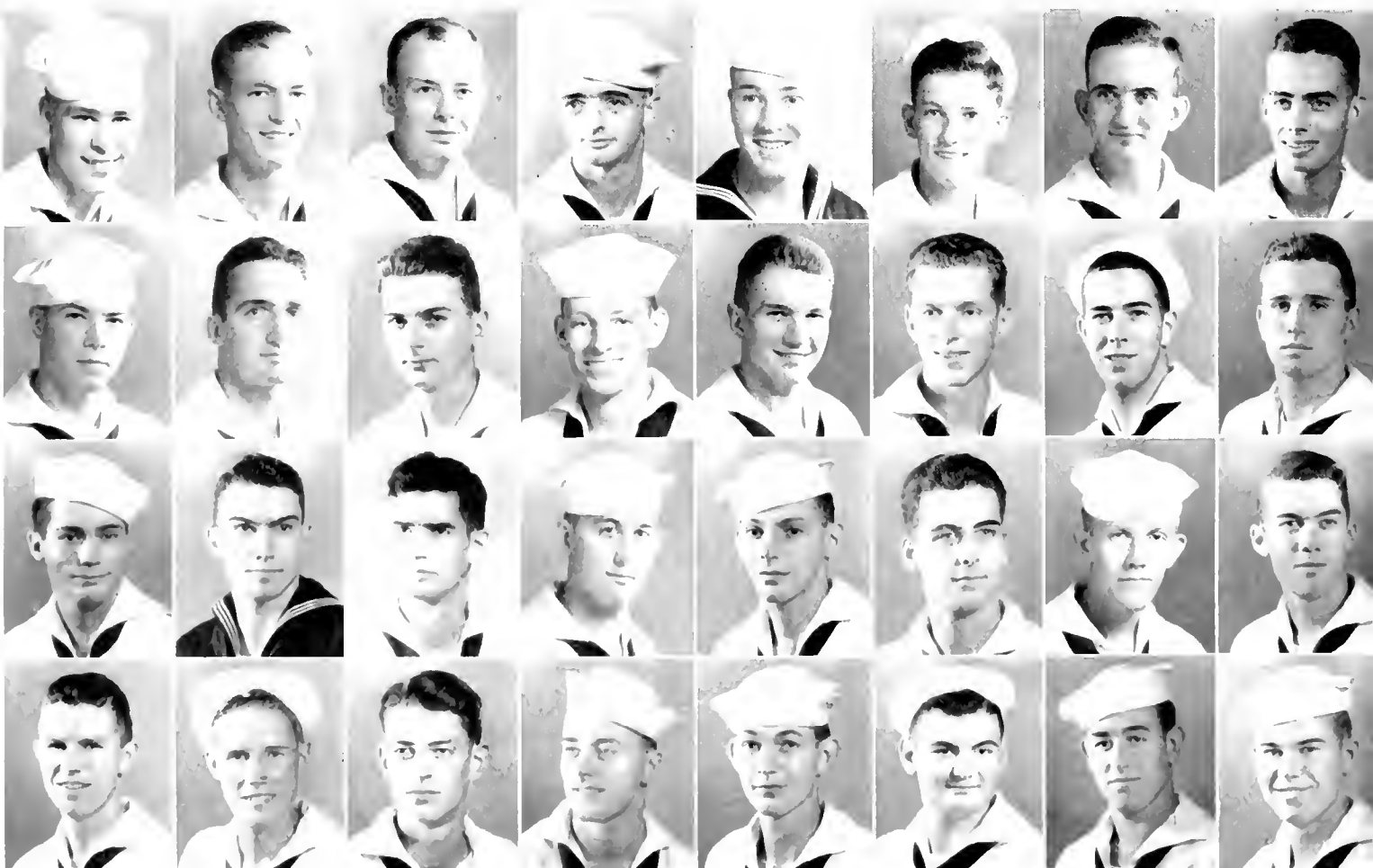

NAVY V-12

First row, left to right:

MISSBACH, EDWIN CHARLES, K Σ, Duke, Bloomfield, N. J.; MITTE, HAROLD L., Duke, Beaufort, S. C.; MOEHNKAMP, FRED G., Wyandotte, Mich.; MONK, WILLIAM LEE, Η K Φ, U. of Fla., Gainesville, Fla.; MOORE, JESSE SENEGA, Σ A E, Duke, Reidsville, N. C.; MOORE, WILLIAM SIMPSON, Gary, Ind.; MORGAN, ALTON CAROLI, Winston-Salem, N. C.; MORRIS, JOHN ROBERT, Φ K Ψ, Duke, Youngstown, Ohio.

Second row:

MUNDIE, DONALD ROBERTSON, Σ N, Duke, Kenmore, N. Y.; MUESSELMAN, EIMER LE ROY, Plano, Ill.; MYERS, JOE T., Duke, Kent, Ohio; MYERS, ROBERT EUGENE, Duke, Clinton, Ill.; NATTERSON, JOSEPH MORTON, West Va. U., Wheeling, W. Va.; NEWCOMB, NELSON FAULK, Σ N, Washington and Lee, Roselle, N. J.; NEWSON, ERNEST EDWARD, Σ A E, Duke, Durham, N. C.; NEWTON, ERNEST CLIBORNE, Skipworth, Va.

Third row:

NEWTON, ROBERT LEE, Wake Forest, Durham, N. C.; NICHOLSON, WILLIAM HENRY, Duke, Durham, N. C.; NICKERSON, MARCUS FRANKLIN, III, Knoxville, Tenn.; NISI, DONALD EDWARD, Duke, Chicago Heights, Ill.; NOLTE, HENRY RALSTON, JR., Σ A E, Duke, N. Y. City, N. Y.; NORDIN, WARREN ALFRED, Duke, La Grange, Ill.; NORDSTROM, FRANK B., Glen Ellyn, Ill.; NORRIS, ROBERT WILKINGHAM, U. of Chattanooga, Chattanooga, Tenn.

Fourth row:

NORTHROP, ALDRICH HOLT, Duke, Pensacola, Fla.; NORTON, ETHEBERT GRAHAM, Φ Δ Θ, Washington and Lee, Birmingham, Ala.; NUNNALLY, JAMES RAY, Okla. U., Hugo, Okla.; OLEM, AARON MELVIN, Mattapan, Mass.; O'NEAL, JOHN THOMAS, WASHINGTON, D. C.; ORBISH, VINCENT A., Dickson City, Pa.; OWEN, HERMAN WILLIAM, New York, N. Y.; OYEN, WILLIAM, Duke, Chicago, Ill.





NAVY V-12

First row, left to right:

PABLO, HERBERT SEBASTIAN, A X A, Duke, Miami, Fla.; PAGE, ERNEST BENJAMIN, Raleigh, N. C.; PALENSKE, JOHN BOWEN, Δ T Δ, Washington and Lee, Wilmette, Ill.; PALMER, WILLIAM JACOB, JR., A T Ω, Duke, Baltimore, Md.; PAUL, GEORGE CURTIS, Missouri U., Flat River, Mo.; PAYSEUR, COYT REED, Charlotte, N. C.; PAYLASH, JOSEPH, JR., Lafferty, Ohio; PEEBLES, CECIL M., Oxford, N. C.

Second row:

PELE, WILLIAM OSCAR, JR., Williamston, N. C.; PENDERGRAPH, WILLIAM LAWRENCE, Haw River, N. C.; PENNINGTON, WALTER STOKES, JR., Norfolk, Va.; PETERSEN, CHARLES ANDREW, Duke, Elgin, Ill.; PETERSON, HERRICK ROLAND, II K A, U. of N. C., Day Book, N. C.; PETERSON, THEODORE THOMAS, JR., Easton, Pa.; PHILLIPS, HERMAN GARIAND, JR., Σ N, V.P.I., Norfolk, Va.; PHILLIPS, CHARLES ANTHONY, Duke, Man, W. Va.;

Third row:

PHILLIPS, MARTIN, Fleet, Fall River, Mass.; PICCONE, DOMENIC, Ardmore, Pa.; PIGGFORD, ROLAND RAYBURN, W. Va. Wesleyan, Monongahela, Pa.; PIPPIN, JOHNNY, Quincy, Ill.; PIESSNER, FRED, Φ Δ Θ, Duke, Great Neck, N. Y.; POLOKOFF, EDWIN, Poughkeepsie, N. Y.; POUlsen, PAUL KRISTIAN, JR., Duke, Racine, Wis.; POWELL, HARRY RUTTER, Φ Σ, V.P.I., Norfolk, Va.;

Fourth row:

POWELL, ROBERT WILLIAM, B Θ II, Davidson, Goldsboro, N. C.; PRICE, WILLIAM HENRY, II K A, Wake Forest, Monroe, N. C.; PRITCHARD, ROBERT GRANT, Φ A II, Illinois College of Foot Surgery, Reading, Pa.; PROCOPION, SAMSON JOHN, Σ E, Duke, Waterbury, Conn.; RABENBERG, JACK RODNEY, Wheaton College, Line Springs, Iowa; RABLEY, JOSEPH EDWARD, Chelsea, Mich.; RAEDY, JOHN JOSEPH, Georgetown, Washington, D. C.; RALPH, D. BARNES, Σ Φ E, University of Virginia, Newburgh, N. Y.



NAVY V-12

First row, left to right:

RAND, JULIAN A., K. A. Duke, Raleigh, N. C.; RANSON, WILLIAM ALEXANDER, B. Θ. H., Davidson College, Charlotte, N. C.; RANNA, WILLIAM M., Cleary College, Sault St. Marie, Mich.; RAYZEL, ARTHUR CLEVELAND, Fleet, Brooklyn Tech., Brooklyn, N. Y.; RAWLS, J. LEWIS, JR., A. T. Ω, V. M. I., Suffolk, Va.; READ, WILLIAM MARSDEN, III, Duke, Maywood, N. J.; REAMS, HUGH ETHELTON, Σ X, Washington and Lee, Toledo, Ohio; REARDIN, CHARLES RICHARD, Fairlawn, N. J.

Second row:

REDD, WALLACE LEE, Lexington, S. C.; REMMEY, JACK GRAUCH, K. Σ, Philadelphia, Pa.; RIDENHOUR, ROBERT LEE, Kannapolis, N. C.; RILIH, WILLIAM LAWRENCE, Teaneck, N. J.; RIGSBEE, ALBERT VINSON, Durham, N. C.; RITA, GEORGE THOMAS, Georgetown, Chevy Chase, Md.; RUTHER, JAMES MARTIN, Φ Δ Θ, Michigan University, Sandusky, Ohio; ROBERTS, JACK MELVIN, Detroit, Mich.

Third row:

ROBERTS, LEVI JAMES, Norfolk, Va.; ROBERTSON, ALBERT, Σ X, Duke, Miami, Fla.; ROGERS, HENRY MOORE, Wake Forest, Wilson, N. C.; ROGERS, RALPH PETER, JR., Durham, N. C.; ROSENTHAL, MARVIN DANIEL, Z. B. T., Duke, Baltimore, Md.; ROWE, FRANK HAMILTON, JR., Duke, Washington, D. C.; RUDY, ROBERT LEE, Osborn, Ohio; SAFE, EDWARD DALTON, High Point, N. C.

Fourth row:

SALES, THOMAS DAVID, Φ K. Ψ, Easton, Pa.; SALISBURY, THOMAS GARRISON, II, Brooklyn, N. Y.; SANDBERG, THEODORE EARNEST, B. Θ. H., Duke, Massillon, Ohio; SARAZEN, PAUL MARK, A. N. A., Duke, White Plains, N. Y.; SAUNDERS, STANLEY STEWART, High Point, N. C.; SAVEDGE, CHARLES EUGENE, A. N. A., Washington and Lee Univ., Richmond, Va.; SCANTON, WILLIAM JOHN, Endicott, N. Y.; SCALES, J. MACK, Fulton, Ky.

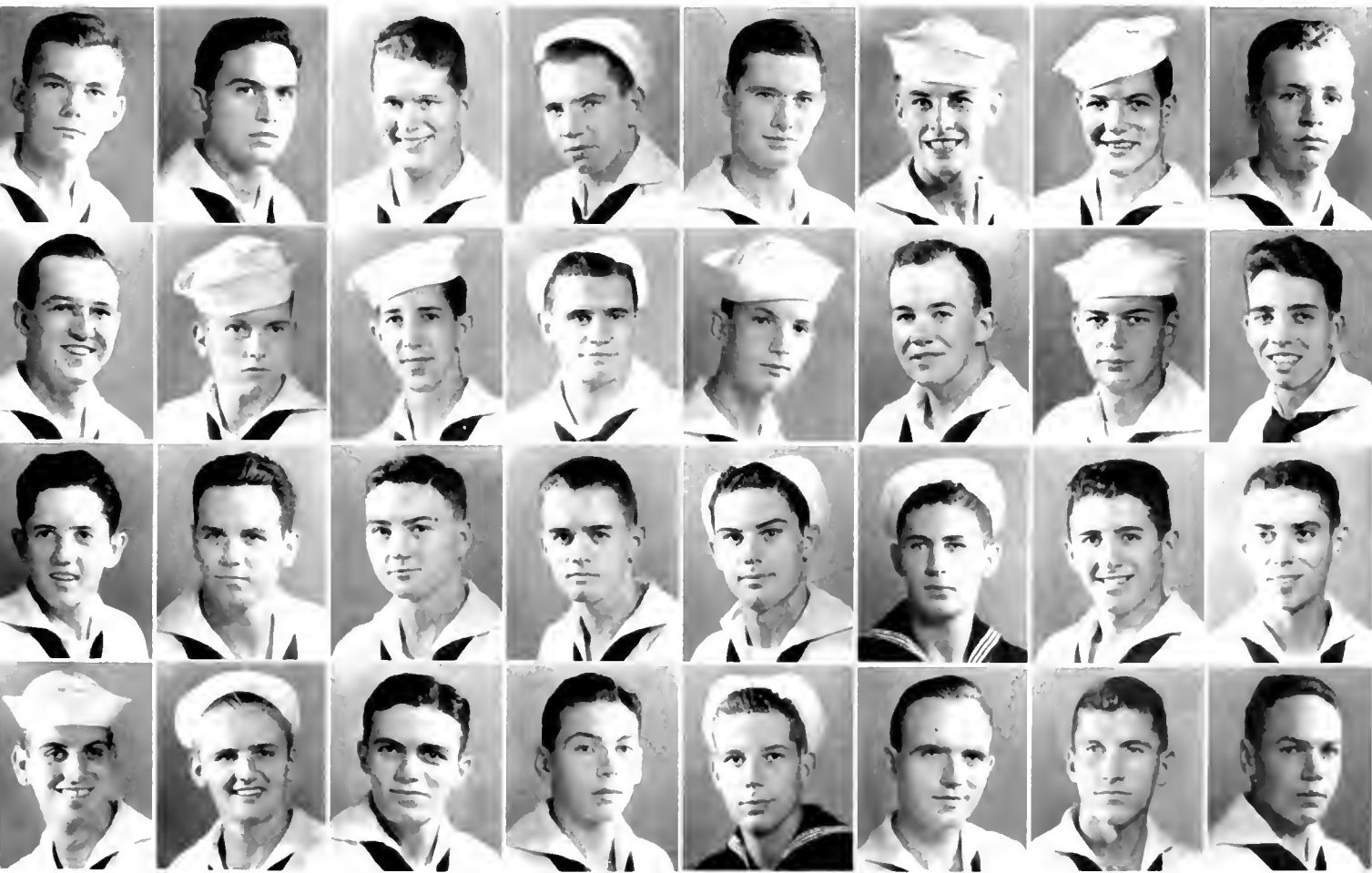

NAVY V-12

First row, left to right:

SCHAER, RICHARD LEWIS, Guilford, Philadelphia, Pa.; SCHIRMER, CHARLES ALBERT, II K A, Duke, Saginaw, Mich.; SCHNELL, CHARLES NORMAN, Σ A E, Duke, Cranbury, N. J.; SCHNEIDER, RALPH RUSSELL, Queens Village, N. Y.; SCHOENLEBER, WILLIAM BARNES, Philadelphia, Pa.; SCHWARTZ, MICHAEL LAWRENCE, Z B T, Duke, Brooklyn, N. Y.; SCHWEINFURTH, JOSEPH DAVID, Wheaton College, Bellefontaine, Ohio; SCOTT, KENNETH MCCOY, Σ N, Duke, Charlotte, N. C.

Second row:

SCOTT, WALTER, JR., Σ A E, Duke, Baltimore, Md.; SECREST, ANDREW McDOWD, II K A, Duke, Monroe, N. C.; SECREST, VANN VANDERLYN, II K A, Duke, Monroe, N. C.; SEELEY, DUNHAM BRIGGS, Σ A E, Duke, Seaford, Pa.; SHARPE, JAMES BROWNE, Δ T Δ, Duke, East Orange, N. J.; SHARP, JAMES VANCE, N. C. State, Reidsville, N. C.; SHAVER, THOMAS EDGAR, II K A, Wake Forest, Goldsboro, N. C.; SHAW, WALTER NORMAN, Guilford College, Penns Grove, N. J.

Third row:

SHELLEY, ALBERT JOE, JR., Hamlet, N. C.; SHERMAN, ALFRED JAY, Hattisburg, Pa.; SHUGAR, GILBERT LEE, Tarboro, N. C.; SIEBENHELLER, WILLIAM ARVID, B Θ II, Duke, Staten Island, N. Y.; SIMMONS, LOYD DONALD, Olney, Tex.; SIMMONS, MITCHELL McCLAY, Mt. Airy, N. C.; SIMMONS, ROBERT RANDOLPH, Rockingham, N. C.; SINCELL, ROBERT BENJAMIN, Oakland, Md.

Fourth row:

SINSKEY, ROBERT MARSHALL, Φ E II, Washington and Lee, Baltimore, Md.; SMITH, ANDERSON BENSKIN, JR., Norge, Va.; SMITH, CHANDLER S., Robersonville, N. C.; SMITH, CLARENCE FRANKLIN, A T Ω, Duke, Louisville, Ky.; SMITH, EDWIN EUGENE, JR., Δ T Δ, Duke, Wollaston, Mass.; SMITH, JOHN WATSON, Pinchurst, N. C.; SMITH, ROBERT MACLEOD, Wake Forest, Wilmington, N. C.; SMURTHWAITE, PAUL MALCOLM, JR., A T Ω, Duke, Coatesville, Pa.

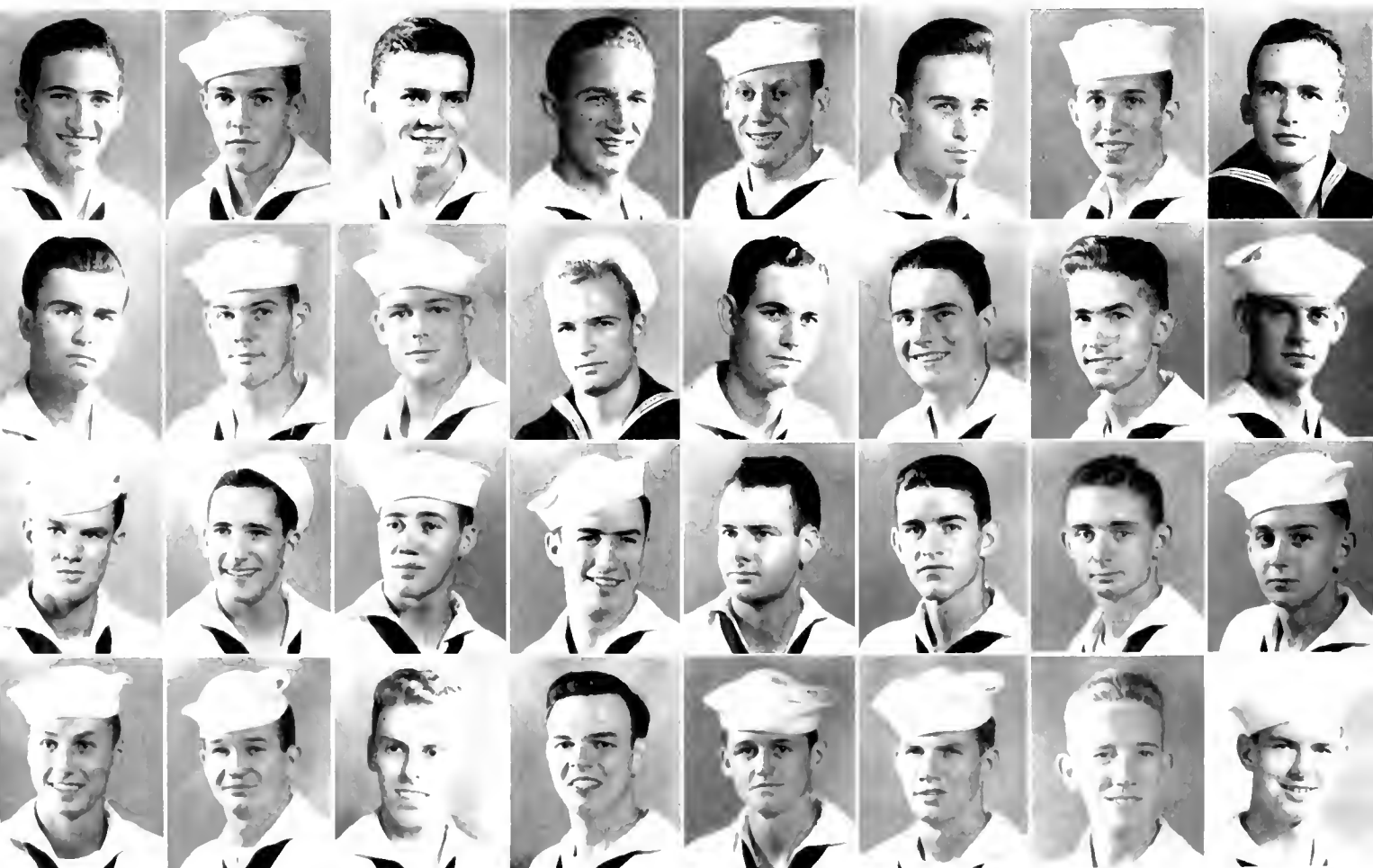

NAVY V-12

First row, left to right:

SNOW, GROVER PERRY, N. C. State, Raleigh, N. C.; SOWDON, ARTHUR WHITLOCK, JR., A N A. Duke, Tarrytown, N. Y.; STACKABLE, WILLIAM ROBERT, De Paul University, Chicago, Ill.; STANLEY, ARIEIGH CHILDRESS, Tyler, Texas; STARK, ALVIN, Φ A B, Univ. of Maryland, Baltimore, Md.; STEGMAN, KENNETH FRANCIS, Chicago, Ill.; STEPBACH, ROBERT FRANK, JR., Σ N, Duke, Binghamton, N. Y.; STEPHAN, EDWIN AUDLEY, Φ Δ Θ , Trenton, N. J.

Second row:

STEPHENSON, THOMAS NEBLETT, N. C. State, Raleigh, N. C.; STERRELL, DONALD HEWETT, Duke, Philadelphia, Pa.; STEWART, HENRY WATSON, Σ A E, Duke, Charlotte, N. C.; STOCKSLAGER, EDWIN STEVENS, JR., A T Ω , Duke, Westfield, N. J.; STOGSDIEL, WILLIAM WORDSWORTH, Bloomington, Ind.; STOW, JAMES GEORGE, Σ Φ E, Duke, Armonk, N. Y.; STRAHAN, JOHN FRANKLIN, Catonsville, Md.; STRONE, BERNARD WILLIAM, Z B T, Duke, Perth Amboy, N. J.

Third row:

SIROUPE, ROBERT EDWIN, K A, Duke, High Point, N. C.; STUART, JOHN BRUCE, JR., Σ X, Duke, South Orange, N. J.; SUGGS, JACOB LEROY, JR., Durham, N. C.; SULLIVAN, EMERSON F., Mars Hill, Hickory, N. C.; SUTZER, RICHARD LEE, A N A, Duke, New York, N. Y.; SUMMERS, HOWARD HASBROUCK, JR., V.P.L., Norfolk, Va.; SUMPTER, JAMES EVEREST, St. Albans, W. Va.; SWEENEY, FRANCIS, Georgetown University, Pottstown, Pa.

Fourth row:

SYKES, WILEY ARNOLD, JR., N. C. State, Greensboro, N. C.; SYNAN, RICHARD THILSON, Bedford, Va.; TALLY, DAVID KENNETH TAYLOR, Σ N, Duke, Fayetteville, N. C.; TANNER, JACK RAY, Σ N, North Georgia College, Dublin, Ga.; TANNER, STEPHEN ODELL, Minneapolis, Minn.; TAYLOR, ROBERT JAMES, Σ N, Washington and Lee, Toledo, Ohio; TEASLEY, JACK LAMKIN, H K A, Duke, St. Albans, W. Va.; TEDESCO, FRANK EMIL, Newark, N. J.

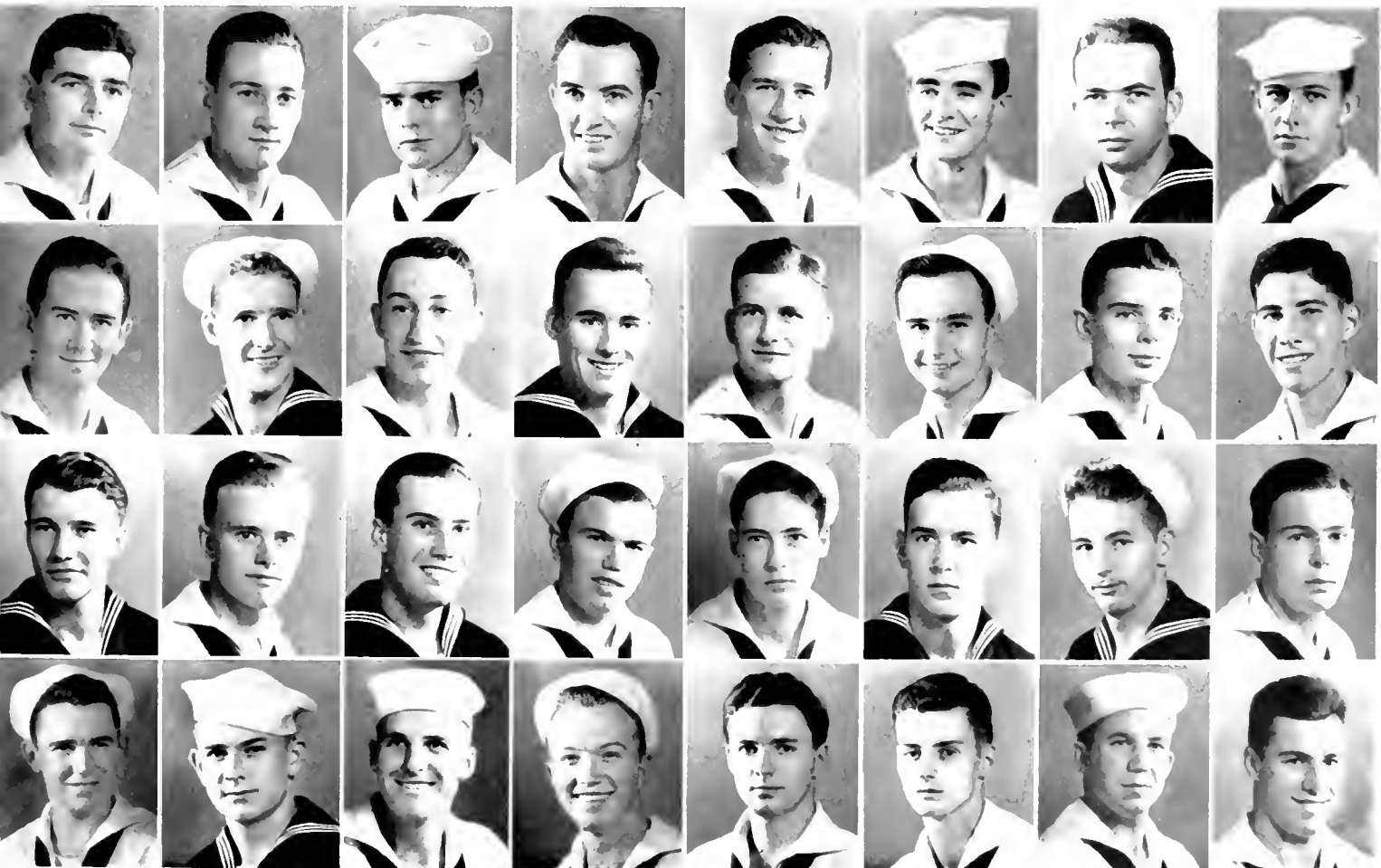



NAVY V-12

First row, left to right:

TERRY, HOWARD CHESTER, Σ A E, Duke, Hubbard, Ohio; THERIAULT, JOHN PHILIP, Σ A E, University of Maine, Old Town, Maine; THIEL, ROBERT B., Σ N, Duke, Kearny, N. J.; THOMPSON, HAROLD GALE, Barinord, Minn.; THOMPSON, WALTER LOWRY, A T Ω , Duke, Bellevue, Pa.; TIBERIS, HENRY RICHARD, Malden, Mass.; THILANY, LEE BRONSON, Cameton, Wis.; TRACE, K. "B.", Jr., Detroit, Mich.

Second row:

TROLLINGER, JOSEPH LINDSEY, Guilford College, Charlotte, N. C.; TROVATO, RAYMOND ROBERT, Σ X, Duke, Larchmont, N. Y.; TUCKERSON, SIDNEY HUGO, Fleet, Sayreville, N. J.; TURNER, JAMES HOMER, Σ A E, Duke, Tampa, Fla.; TURNER, KENNETH MATEN, Σ X, Duke, Durham, N. C.; UHL, RICHARD DURYEA, Σ X, Duke, Glenside, Pa.; UPSHAW, JAMES CLAUD, North Georgia College, Coral Gables, Fla.; VAUGHAN, LEMUEL WHIMER, V.P.L., Norfolk, Va.

Third row:

VEGLIANTE, NEAL JOHN, K Σ , Duke, Hamden, Conn.; VEHE, ROBERT RICHARD, Chicago, Ill.; VISSAGE, JOHN WALTER, Φ K Ψ , University of Ga., Walthalla, S. C.; VOLLMER, MYLES LEROY, Lewistown, Pa.; WADE, HENRY OAMOND, Morhead City, N. C.; WAGGONER, LONNIE AUSTINE, JR., A T Ω , B Ω Σ , Φ H Σ , Duke, Charlotte, N. C.; WAGNER, ARTHUR WALLACE, Belleville, Ill.; WALKER, WOODROW WILSON, I T K, University of N. C., Burlington, N. C.

Fourth row:

WALL, HENRY FREDERICK, Dorchester, Mass.; WANSKER, WILLIAM CHARLES, I K Φ , Duke, Macon, Ga.; WARREN, JOSEPH BENJAMIN, Lenoir, N. C.; WATSON, FRANK YANDIE, Charlotte, N. C.; WATSON, PENN THOMAS, Wilson, N. C.; WATT, EDWIN GLENN, Σ Φ E, Davidson College, Charlotte, N. C.; WATT, WILLIAM VANCE, K A, Davidson, Thomasville, Ga.; WATTS, ARTHUR LEE, I K A, Duke, Huntington, W. Va.



NAVY V-12

First row, left to right:

WEBB, DARYL EUGENE, UNIVERSITY of N. C., Roanoke, Va.; WECHSNER, HARRY LEON, Z B T, Φ H Σ, Duke, McKeesport, Pa.; WEEKS, JOE RICHARD, Clarksdale, Miss.; WEEKS, R. HEYWOOD, K A, Duke, Charlotte, N. C.; WILLETT, ROBERT WALTER, New York, N. Y.; WELLS, DAVID ALLEN, K A, Washington and Lee, Hapeville, Ga.; WELLS, WILLIAM CHARLES, JR., Delanco, N. J.; WEST, JAMES ARTHUR, JR., Wake Forest, Wilmington, N. C.

Second row:

WESTMORELAND, LARRY EIMO, JR., Canton, N. C.; WHEATLEY, WILLIAM HOWARD, Chestertown, Md.; WHITE, JOHN MERCER, K A, Duke, Richmond, Va.; WHITE, RUSSELL JAMES, Hilton Village, Va.; WHITE, WEYMAN E., Savannah, Ga.; WHITENER, FRED WILLIAM, K A, Duke, Shelby, N. C.; WIGGINS, FORD C., II K A, Duke, Lawrenceville, N. J.; WILCOX, GERALD EUGENE, Wautoma, Wis.

Third row:

WILES, JOHN HERMAN, Φ Δ Θ, Duke, Dayton, Ohio; WILLIAMS, CLAUDE BERNARD, JR., Durham, N. C.; WILLIAMS, ROY SAMP, II K Φ, Davidson, Miami, Fla.; WILLIAMS, SPENCER BENJAMIN, Norfolk, Va.; WILLIAMSON, EDWARD LORENZA, Δ Σ Φ, Wake Forest, Cetto Gordo, N. C.; WILSON, LEWIS HOLIDAY, JR., Γ Σ E, N. C. State College, Guilford College, Greensboro, N. C.; WILSON, LEO HUGHES, Α Τ Ω, Univ. of Fla., Bradenton, Fla.; WIMBROW, CHARLES SAMUEL, Σ X, Duke, Bridgeville, Del.

Fourth row:

WINDHAM, THERON JOHNSON, Δ Τ Δ, Duke, Columbus, Ga.; WINFIELD, ROBERT ALLEN, Georgetown, Fort Wayne, Ind.; WINYNER, STUART A., Z B T, Θ Α Φ, Duke, Shaker Heights, Ohio; WITSCHM, BILL DIETRICH, Σ Α E, Duke, Jacksonville, Fla.; WOLFF, THOMAS CONRAD, JR., Baltimore, Md.; WOLFE, WILLIAM R., Duke, Verona, Pa.; WOODALL, JACOB AUGUSTUS, Durham, N. C.; WOODROW, GERALD JAMES, Chicago, Ill.





NAVY V-12

First row, left to right:

WOOLARD, JODIE DEE, JR., Williamston, N. C.; WRENN, RICHARD NICKLES, Σ A E, Duke, Anderson, S. C.; YANTIS, EARL EDWARD, Π K Φ , Davidson, Atlanta, Ga.; YOUNG, CHARLES ALDO, Riverside, N. J.; YOUNG, WILLIAM GLENN, K A, B Ω Σ , Φ H Σ , Duke, Washington, D. C.; YOUNG, WILLIAM LOWELL, Σ X, Frederick, Md.;

Second row:

YOUNT, PAUL WESLEY, JR., Charlotte, N. C.; ZEGA, LESTER WALTER, Σ X, Duke, Plainfield, N. J. ZIMMERMAN, JACOB SHELLY, Maryville College, Marshall, N. C.



NAVY V-12—NOVEMBER CLASS

First row, left to right:

ALBRECHT, GLEN LASKER, Washington, D. C.; ANDRACHEK, GEORGE, Monessch, Pa.; ANDRES, NORBERT EUGENE, JR., Buffalo, N. Y.; BAKA, GEORGE JOSEPH, Lima, Ohio; BELLOCCHIO, EMI WILLIAM, Brooklyn, N. Y.; BENEDETH, FRANCIS ANTHONY, Richmond, Va.; BLISS, FRANCIS O'DONOVAN, JR., Dickerson, Md.; BRACEY, EARL WATKINS, Lactosse, Va.

Third row:

CRUTCHER, JAMES CARROLL, Douck, N. J.; DAVIS, JOHN KENDALL, A. N. A., U. of Md., Berlin, Md.; DIEDRICH, WILLIAM ARNOLD, Hamlin, N. Y.; ESKEW, WILLIAM THEO, JR., Fleet, Anderson, S. C.; EVANS, WILLIAM HENRY, JR., Edgewater, Md.; FARREN, WILLIAM JOSEPH, New York, N. Y.; FELTON, ERIC ROGERS, Wilson, N. C.; FESS, HAROLD A. RONALD, Dayton, Ohio.

Second row:

BRASHICAR, THOMAS EDWARD, Cameron, Texas; BRIOGE, JOHN HOMER, St. Petersburg, Fla.; BUCHANAN, WILLIAM JOHN, Brooklyn, N. Y.; CLOUD, ROBERT ANDREW, Eddyston, Pa.; CHANEY, ELZA BRECKENRIDGE, Puxico, Mo.; CONROW, ABRAHAM ENGLE, JR., H. K. A. Carnegie Tech., Rancocas, N. J.; COTTAM, ROBERT THOMAS, JR., High Point, N. C.; CRAWFORD, GERALD EUGENE, U. of Minn., Minneapolis, Minn.

Fourth row:

FREEZE, WILLIAM ROBERT, JR., Charlotte, N. C.; FIRST, WILLIAM DONTON, Catonsville, Md.; GILMORE, JOSEPH HENRY, Ventnor, N. J.; GLASS, JOHN WESLEY, JR., Sanford, N. C.; GOODMAN, HOWARD, New York, N. Y.; GRIBBEN, JAMES, III, Davidson College, Thomasville, Ga.; GROOME, BAILEY TROY, Charlotte, N. C.; GUTHRIE, RAY McDONALD, Morehead, N. C.





NAVY V-12—NOVEMBER CLASS

First row, left to right:

HAMILTON, JAMES P., Clearwater, Fla.; HAYS, THOMAS FRANKLIN, Σ A E, Park Ridge, Ill.; HOLMES, HAROLD, Chicago, Ill.; JACKOBSON, HENRY SAMUEL, New York, N. Y.; JEGIE, ROBERT HENRY, New York City; JEWELL, DAVID WILLIAM, Mission, Kans.; JONES, JOHN CHARLES, Grassy Creek, N. C.; KARGHER, DUNCAN EDWARD, New York, N. Y.

Third row:

LAMB, WARREN S., Willow Island, Nebr.; LEAVITT, BROOKS RUSSELL, Δ Δ Φ , Bowdoin, W. Hartford, Conn.; LEMON, ELGIN EDWARD, Φ Δ Θ , Iowa State, Libley, Iowa; LENT, ROBERT EUGENE, Minneapolis, Minn.; LEVALLEY, VICTOR R., Bristol, Tenn.; LEWIS, JAMES KELLY, Mt. Holly, N. C.; McCABE, WILLIAM JOHN, Cambridge, Mass.; McCARVER, CHARLES TRUITT, Houston, Texas.

Second row:

KELLY, JOHN VINCENT, Jackson Heights, N. Y.; KENNEY, JOHN FRANKLIN, Scoutdale, Pa.; KEREZAS, JOHN AUGUST, Chicago, Ill.; KINGSLEY, CHARLES JOSEPH, Coast Guard, Mentor, Ohio; KOZLUK, WALTER, N. Y. C.; KRAUSE, RALF, College Point, N. Y.; KRIEGER, ANDREW FRANCIS, Troy, N. Y.; LAMB, FRANK THOMPSON, Σ X, Coast Guard, Rochester, N. Y.

Fourth row:

McCoy, DONALD DEAN, Greenfield, Ohio; McCune, ROBERT EUGENE, Gassaway, W. Va.; McHUGHES, EMMETT RALPH, JR., Jackson, Tenn.; MAYO, BENJAMIN FRANKLIN, Rocky Mount, N. C.; MEEKER, JAMES ALLEN, Toledo, Ohio; MERRICK, ROBERT WAKESFIELD, Φ Δ Θ , Salina, Kans.; METZGER, PAUL A., Columbus, Ohio; MILES, WILSON MERIWETHER, Danville, Va.

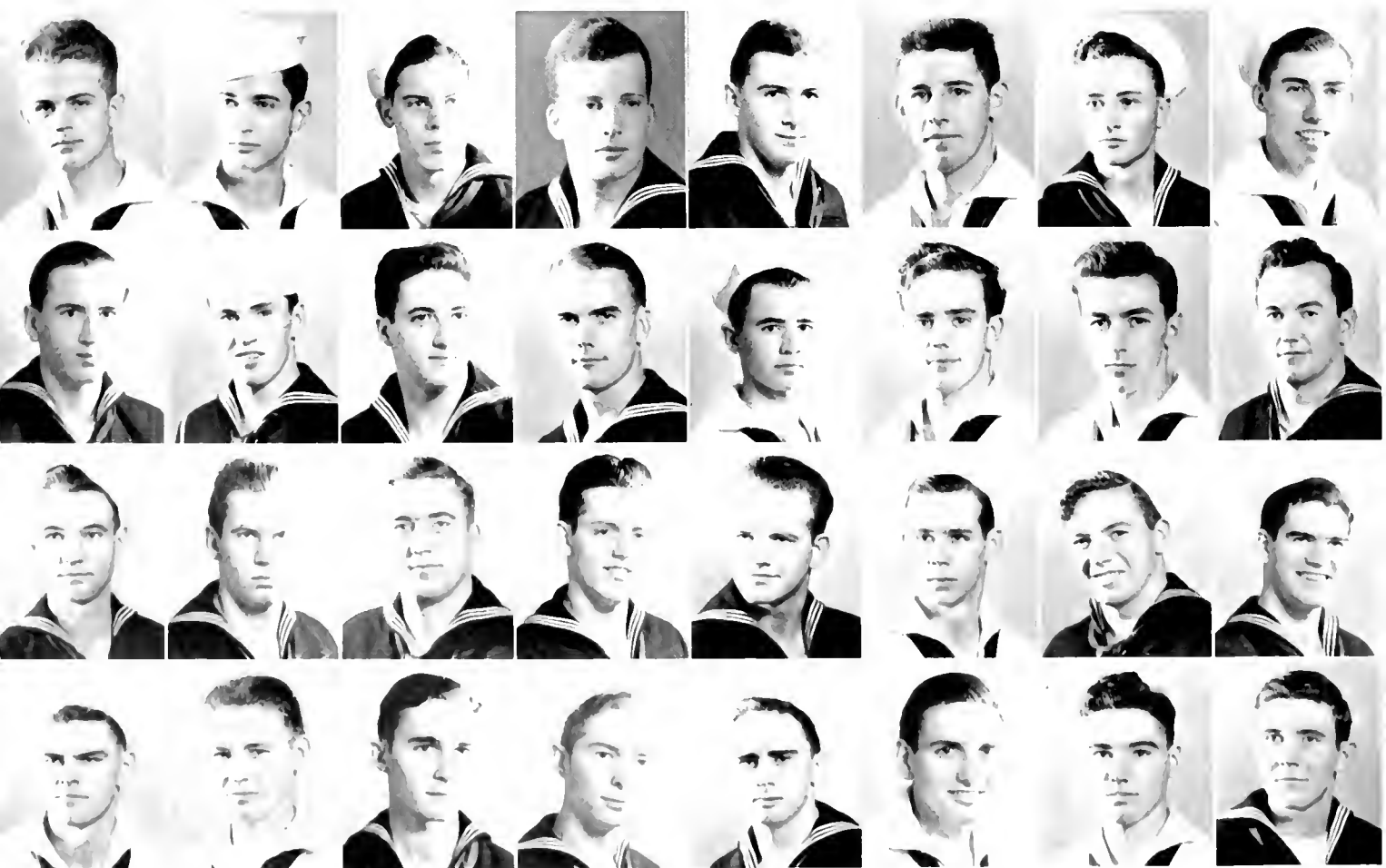

NAVY V-12—NOVEMBER CLASS

First row, left to right:

MORFIT, JOHN C., JR., St. Louis, Mo.; MRIZ, JAMES JOSEPH WILLIAM, Chicago, Ill.; MULLEN, HARRIS HOPKINS, Tampa, Fla.; MURPHY, ROBERT LOGAN, Ocala, Fla.; NEWMAN, ERNEST GUSTAVE, Pensacola, Fla.; NICHOLS, ROBERT HILL, Pittsford, N. Y.; NOLEN, ANDREW JACK, Winona, Texas; PATAFIO, JOHN JOSEPH, Brooklyn, N. Y.

Second row:

PEARSON, CONDIE LESTER, JR., Duke University; PEASE, ROBERT GLENN, Canandaigua, N. Y.; PEHSA, CHARLES FRANCIS, Catonsville, Md.; PERLOW, ALBERT, Baltimore, Md.; POERSCHKE, EDWARD ROBERT, Detroit, Mich.; POST, JERALD BERNARD, Palisade, Nebr.; POWELL, JOHN HENRY, Miamisburg, Ohio; RAETHER, HAROLD, Toledo, Ohio.

Third row:

REED, RALPH ALTON, JR., Winston-Salem, N. C.; RLES, HAROLD BERNARD, Baltimore, Md.; SAPP, ORA WILLIAM, Augusta, Kans.; SCAHILL, THOMAS JEFFERSON, JR., Kansas City, Mo.; SCOGGINS, MARVIN GARR, JR., Durham, N. C.; SCOTT, CHARLES WILLIAM, Sioux City, Iowa; SEABURY, ROBERT GLEN, Pisgah, Iowa; SEELEY, DONN ELKINGTON, Kansas City, Mo.

Fourth row:

SETZER, JACK, Council Bluffs, Iowa; SIMONS, HENRY AUGUSTUS, Jamaica, N. Y.; SMITH, GEORGE B., Winfield, Kans.; SMITH, HORACE G., Charleston, S. C.; SOMA, MITTON EUGENE, Ames, Iowa; SPARGUR, LLOYD EUGENE, Shenandoah, Iowa; SPOHN, HAL CLAYTON, Kearney, Nebr.; STANHOPE, BILL PAUL, Wichita, Kans.





NAVY V-12—NOVEMBER CLASS

First row, left to right:

STEINERT, LIBBOURN NEITH, Wichita, Kans.; STORM, WALTER KERR, Scarsdale, N. Y.; TAVERNIER, HAROLD, Plandome, N. Y.; TAYLOR, CARSON EROY, Nashville, Tenn.; TOMPSON, WILLIAM DONALD, Akron, Ohio; TIDERMAN, OTTO DARBY, Muncie, Kans.; TOLLE, HOWARD KINNARD, Dayton, Ohio; TUCKER, JAMES ARNOLD, Winterset, Iowa.

CHATTANOOGA, Tenn.; WEDDINGTON, ROBERT L., Charlotte, N. C.; WEINBERG, MILTON, JR., Sumter, S. C.; WICKER, MAX WILLIAM, Aberdeen, N. C.; WILCUTTS, FRANKLIN GARDNER, Collingdale, Pa.; WHEE, PETER EDWIN, New York, N. Y.

Second row:

UHL, JOSEPH LOUIS, Columbus, Ohio; VICIBILLI, JAMES WILLIAM, Columbia, S. C.; WEAVER, LAURY KING, JR.,

Third row:

WILLIAMS, ARTHUR JOSEPH, JR., Washington, D. C.; WOFFORD, "J." BRIAN, Spartanburg, S. C.; YORK, CHARLES IRVING, Washington, D. C.



MARINE V-12

First row, left to right:

ALLEN, ROY EARL, A F P, Transfer from U. of Ga. and U. of Fla., Naylor, Ga.; ANDERSEN, EDWARD WALTER, Σ H, Transfer from College of William and Mary, Arlington, Va.; ANDERSON, JOHN IRVIN, Transfer from U. of Ky., Burlington, Ky.; ANDERSON, JOHNNY JEFF, Tulsa, Okla.; APPLEBY, WILLIAM ROBERT, Dallas, Tex.; ARMSTRONG, THOMAS CHRISTIAN, JR., Transfer from U. of Richmond, Richmond, Va.; ARNOLD, REGINALD SEYMOUR, WOODCOCK, Mass.; ATKINSON, KENDALL STEWART, JR., K A, Transfer from Roanoke College, Roanoke, Va.

Second row:

BARNES, GEORGE WILLIAM, Petersham, Mass.; BARNES, MARTIN L., JR., Transfer from Catawba College, Gastonia, N. C.; BARNES, OLIN BEALL, JR., Θ N, Transfer from Ala. Poly. Inst., Birmingham, Ala.; BARRA, PETER PHILIP, Boston, Mass.; BARTON, TAYLOR JEFFERSON, Transfer from Texas A and M, San Angelo, Texas; BAUGH, GEORGE H., Charlotte, N. C.; BECKER, IRWIN WILLIAM, Burlington, Vt.; BENOIT, EDWARD R., Indian Orchard, Mass.

Third row:

BILLINGS, CHARLES KELSO, Transfer from Tenn. Tech., Cookeville, Tenn.; BILLINGSLEY, ROBERT KERR, JR., Φ K Σ , Transfer from Washington and Lee, Westminster, Md.; BINDA, HERBERT J., JR., Medford, Mass.; BISHOP, FRED R., N. Attleboro, Mass.; BLISS, ALERNE FAIRBANKS, Σ X, Transfer from Roanoke College, Salem, Va.; BLOOM, HENRY T., Transfer from U. of Richmond, Camden, N. J.; BLOUNT, L. LAMAR, Transfer from Miss. State College, Philadelphia, Miss.; BORBELY, JAMES ANDREW, H K A, New Brunswick, N. J.

Fourth row:

BOURNE, CHESTER WINFIELD LAYTON, Φ Δ Θ , Transfer from U. of Richmond, Quantico, Va.; BRANDT, MURRAY DENIS, Z B T, Duke, Brooklyn, N. Y.; BRILLHART, ROBERT ROSS, Δ T Δ , Transfer from DePauw U., Napoleon, Ohio; BROOKS, RUSSEL B., Transfer from U. of Ky., Owensboro, Ky.; BROWN, ARTHUR RANDOLPH, Richmond, Va.; BROWN, JAMES VERNAL, Nolan, W. Va.; BUCHANAN, FITZHUGH LEE, JR., Transfer from V.P.I., Portsmouth, Va.; BUCKIE, JAMES ROBERT, Φ Δ Θ , Duke, Binghamton, N. Y.

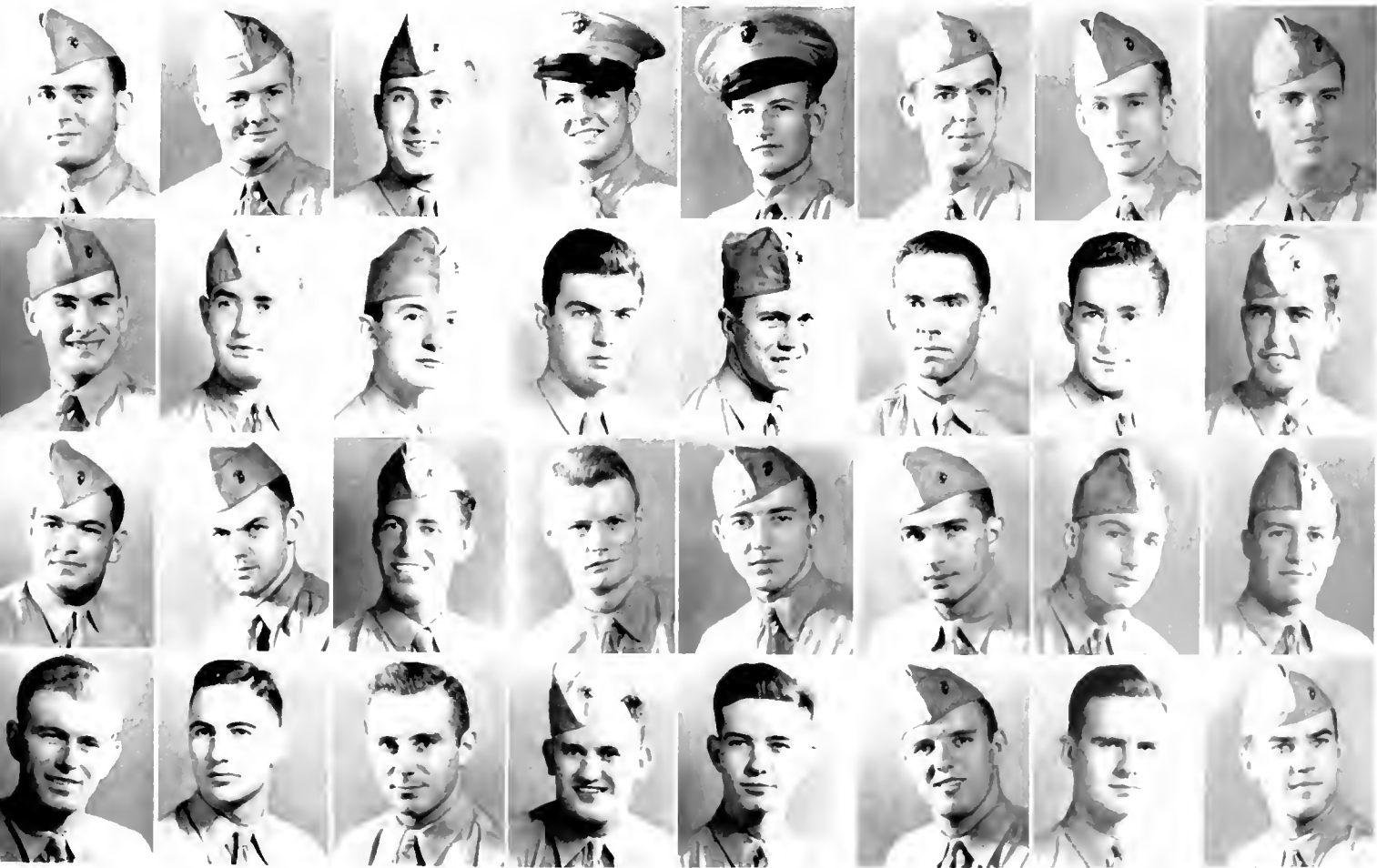

MARINE V-12

First row, left to right:

BURTON, JOHN RAY, K Σ, Transfer from U. of Richmond, Richmond, Va.; BUSH, ALBERT JACKSON, Σ N, Transfer from U. of Ga., Jacksonville, Fla.; CALEO, LEON JOSEPH, A T Ω, Duke, Norfolk, Va.; CALOS, GUST LISTRATOS, Σ II, Transfer from William and Mary, Danville, Va.; CANINE, WILLIAM LEIAND, JR., Duke, Kalamazoo, Mich.; CAPPS, JOHN ALBERT, Transfer from Lambuth, Jackson, Miss.; CARSON, JOHN SPENCER, Transfer from New Mexico Military Inst., Richmond, Va.; CASTLE, EDWIN ROBERT, Σ N, Rome, N. Y.

Second row:

CASTRO, BENNIE, Transfer from U. of Tampa, Tampa, Fla.; CHRYSTAL, DAVID, Poughkeepsie, N. Y.; CLAGG, JAMES ARTHUR, Transfer from Marshall College, Huntington, W. Va.; CLARK, ALAN DALE, Σ A E, William and Mary College, Transfer, Millville, N. J.; CLARK, ALLEN BERKLEY, Transfer from William and Mary, South Boston, Va.; CLARK, HARRY GITHENS, JR., K A (pledge), Transfer from Wake Forest, Wadesboro, N. C.; CLEAR, JAMES ROBERT, Medford, Mass.; CLEMENTS, LAWRENCE WITHERS, JR., Roanoke Rapids, N. C.

Third row:

CONNER, JUDSON JEROME, Hartford, Conn.; CONREY, JOE E., JR., Transfer from Tenn. Tech., Cookeville, Tenn.; CONWAY, JOHN FRANCIS, Σ X, Transfer from U. of Fla., Jacksonville, Fla.; COOK, GLYNN L., Univ. of Chattanooga, Columbia, Miss.; COON, ELVIN RALPH, JR., Belmont, Mass.; COPELAND, LEON HOWARD, El Dorado, Kans.; COUNCIL, WILLIAM CHRISTOPHER, Transfer from E.C.T.C., Durham, N. C.; COURSEY, JAMES VALDEZ, A T Ω, Transfer from U. of Ky., Paducah, Ky.

Fourth row:

CUMMINGS, JONATHAN WALKLEY, Bennington, Vt.; CUNNINGHAM, EARL WAYMAN, Transfer from Tenn. Tech., Tracy City, Tenn.; CURREY, RUSSELL WALLACE, Chelsea, Mass.; DALE, WILLIAM PAUL, JR., Σ X, Transfer from U. of Miami, Arlington, Mass.; DARDEN, THOMAS M., Φ Δ Θ, Duke, South Bend, Ind.; DAVIDSON, JOHN CAMPBELL, Transfer from U. of Fla., Miami, Fla.; DEBUTTS, WILLIAM EDWARD, Φ Δ Θ, Duke, Oak Park, Ill.; DECKER, WILLIAM MARSHALL, Φ Γ Δ, Transfer from U. of Richmond, White Plains, N. Y.



MARINE V-12

First row, left to right:

DILLI DONNE, MARSHALLS, Transfer from U. of Tampa, Homestead, Pa.; DIX, EVERETT STEWART, Transfer from Seton U., Alexandria, Va.; DMYTRYK, JOHN ROBERT, Westfield, Mass.; DONAHUE, WILLIAM FRANCIS, JR., Σ X, Transfer from Ma. Poly. Tech., Montgomery, Ala.; DUTWORTH, EARLY VAUGHAN, Δ T Δ, Transfer from U. of Ky., Greensburg, Ky.; DUNWORTH, KENNETH L., Transfer from Fla. Southern U., Ft. Lauderdale, Fla.; DUTTON, WILLIAM WALLACE, K Σ, Transfer from Washington and Lee, Catonsville, Md.; ECHOIS, WILLIAM EDWARDS, Transfer from Tenn. Tech., Nashville, Tenn.

Second row:

ECKSTROM, SIMON PAUL, Π Δ Φ, Transfer from Upsala College, Titusville, Pa.; EDMUNDSON, JOHN RUFUS, Δ T Δ, Transfer from U. of Tenn., Jackson, Tenn.; EDMONDSON, WILLIAM DONALD, Transfer from Wake Forest, Tarboro, N. C.; FARRELL, JACK EDWARD, Σ X, Transfer from U. of Fla., Jacksonville, Fla.; FAULK, RALPH L., K Α, Transfer from Washington and Lee, Thomasville, Ga.; FEARS, FRANK WALKER, Α Σ, Transfer from Fla. Southern U., Belle Glade, Fla.; FELTY, ALLEN THOMAS, Transfer from King College, Bristol, Tenn.; FERGUSON, EDMUND, JR., Α K II, Transfer from Marshall, Huntington, W. Va.

Third row:

FLOYD, DAGMA LEAK, JR., Transfer from U. of Ga., Athens, Ga.; FOGLE, FRANCIS GORDON, Transfer from U. of Ky., Yosemite, Ky.; FRY, LOUIS C., Burnet, Texas; GAINES, STUART W., Σ X, Transfer from Ma. Poly. Inst. (Auburn), Birmingham, Ala.; GASS, WALTER JOSEPH, JR., Richmond, Va.; GEE, WILLIAM ALAN, Niles, Mich.; GLIMCHER, MELVIN JACOB, Chelsea, Mass.; GODSHALL, ROBERT LEUIS, Transfer from U. of S. C., Columbia, S. C.

Fourth row:

GOFF, PERCY O., K Θ Ψ, Transfer from Fla. Southern U., Punta Gorda, Fla.; GREEN, THOMAS WILLIAM, Gaston, R. I.; GRIFFITH, LEON ODELL, Θ X, Transfer from U. of Fla., Milton, Fla.; GROOME, ROBERT CARLYLE, Π K Α, Greensboro, N. C.; HAND, HERBERT GILMAN, K Σ, Duke, Westfield, N. J.; HARPER, RICHARD, Healy, Kans.; HARRIS, RICHARD EARL, Transfer from U. of Fla., Graceville, Fla.; HARRISON, WILLIAM MARTIN, Π K Α, Transfer from William and Mary, Newport News, Va.



MARINE V-12

First row, left to right:

HARWELL, EVERETT OWEN, Transfer from Ala. Poly. Tech., Birmingham, Ala.; HEROD, JACK, K. A. Transfer from U. of Tenn., Gallatin, Tenn.; HERTER, CHARLES JACQUES, A. X. A. Transfer from Duke, Haworth, N. J.; HEWLETT, MARVIN MCCOY, Σ X, Transfer from Ala. Poly. Tech., Birmingham, Ala.; HICKERSON, JOHN HIGHTOWER, Φ Δ Θ, Transfer from Duke, Washington, D. C.; HICKS, THOMAS WARREN, Φ Γ Δ, Transfer from U. of Fla., Bradenton, Fla.; HISEY, HENRY CLYDE, JR., Elon College Transfer, Shenandoah, Va.; HOGAN, ROBERT RIDLEY, Norfolk, Va.

Second row:

HOGAN, WILLIAM AUGUSTUS, Transfer from Miss. State, Starkville, Miss.; HOOD, CHARLES E., A T Ω, Transfer from Duke, Greensboro, N. C.; HOUGHTON, ROBERT ALLEN, K Σ, Transfer from U. of Richmond, Berryville, Va.; HOUNSELL, CARLYTE WARREN, Σ X, Transfer from Duke, Conway, N. H.; HUDSON, FITZGERALD SAITER, Φ Δ Θ, Transfer from Auburn Ala. Poly. Tech., Montgomery, Ala.; JACKSON, MURRAY T., Transfer from Catawba, Kannapolis, N. C.; JACKSON, WILLIAM MORRISON, Framingham, Mass.; JENKINS, JOHN BENSON, Norfolk, Va.

Third row:

KEMP, HENRY BEATTIE, JR., Transfer from U. of S. C., Trenton, S. C.; KENNEDY, WILLIAM COLTRFELL, Σ N, Transfer from Stetson U., Mt. Dora, Fla.; KISTER, ROBERT IRWIN, Σ A E, Transfer from Duke, Brooklyn, N. Y.; KITNER, HARRY, Transfer from N. C. State College, Weldon, N. C.; KNIGHT, AUSTIN RUDDOCK, Beverley, Mass.; KNIGHT, WILLIAM TADMER, Transfer from Tampa U., Machesa, Fla.; LARSEN, ROBERT JOHN, Kansas City, Mo.; LASCARA, ANTHONY JOSEPH, Trans- from Belmont Abbey, Norfolk, Va.

Fourth row:

LATHAM, JAMES GRAY, Transfer from Catawba, Mocks- ville, N. C.; LEE, JOE O., K A, Transfer from Duke, Salisbury, N. C.; LINDSEY, RAY LAVOND, Transfer from Ala. Poly. Tech., Blakely, Ga.; LINSLEY, JOHN HENDER- son, North Windham, Maine; LOFTIS, WALLACE GAR- LAND, Σ X, Transfer from Duke, Durham, N. C.; LOGAN, DAVID MALCOLM, White River Jet., Vt.; LOWERY, RICHARD WILBORN, II K A, Transfer from U. of Rich- mond, Halifax, Va.; LUCRES, ALEX, K Σ, Transfer from Duke, Wilkes-Barre, Pa.



MARINE V-12

First row, left to right:

LUPER, RAYMOND ELMORE, A T Ω, Transfer from Duke, Norfolk, Va.; LYNCH, DAVID LAFAYETTE, JR., K Σ, Transfer from Sewanee, Winchester, Tenn.; MCBRYDE, CLARENCE OTIS, Transfer from N. C. State, Lakeview, N. C.; MCCORMICK, JOHN NEWTON, Σ A E, Transfer from Washington and Lee, Louisville, Ky.; MCCULLOCH, FRANCIS WALTON, II K A, Transfer from Ala. Poly. Tech. Inst., Huntsville, Ala.; McETRATH, HUNTER BUDD, Σ N, Transfer from U. of Fla., Jacksonville, Fla.; MCGINNIS, GEORGE L., Φ Δ Θ, Duke, Rochester, N. Y.; MCGUIRE, DONALD, Transfer from Univ. of Baltimore, Baltimore, Md.

Second row:

MACKLIN, THEODORE ORA, Lowell, Mass.; MANSUR, RICHARD WINTHROP, II K Φ, Transfer from Stetson U., St. Petersburg, Fla.; MARTIN, EDWIN, III, Φ K Ψ, Transfer from Duke, Wayne, Pa.; MATHIS, WILLIAM HOWARD, JR., B T Θ, Transfer from U. of Va., Waynesboro, Va.; MAURER, DAVID EUGENE, K Σ, Transfer from U. of Fla., Ft. Lauderdale, Fla.; MAYER, RONALD GEORGE, Transfer from U. of Miami, Brooklyn, N. Y.; MAXWELL, ROBERT R., Bellmorg, N. Y.; MEADER, PHILIP WARREN, Whitinsville, Mass.

Third row:

MIECZKOWSKI, JOHN JOSEPH, Westport, Mass.; MINER, CHARLES EDGAR, Transfer from U. of S. C., Waynesville, N. C.; MINOR, JOHN T., Staunton, Va.; MITRUSH, PETER PERRY, Transfer from King College, Atlantic City, N. J.; MOORE, AUGUSTUS DEBROW VALEN, U. of Tenn., Transfer, Chattanooga, Tenn.; MOORE, JAMES FAHAR, Σ N, Transfer from U. of Ga., Nunez, Ga.; MORGAN, CHARLES EDWIN, II K Φ, Transfer from Auburn, Albertville, Ala.; MORING, BERNARD CHRISTOPHER, JR., Norfolk, Va.

Fourth row:

MORROW, RICHARD CARL, Wyandotte, Mich.; MOTE, KELLEY HENRY, Transfer from U. of S. C., Hapeville, Ga.; MURRAY, CALVIN LEO, Buder, Okla.; MUSSELMAN, FRANK BUTTS, A X A, Transfer from Wake Forest, Enfield, N. C.; MYERS, ALTON RAY, II K Φ, Transfer from Stetson U., Eustis, Fla.; MYLERS, JAMES ARTHUR, II K A, Transfer from U. of Tenn., Madison, W. Va.; NANNI, ROGER AMERICO, X Φ, Transfer from Duke, Pittston, Pa.; NELSON, JOSEPH LEE, JR., X Φ, Transfer from Hampden-Sydney, Norfolk, Va.



MARINE V-12

First row, left to right:

NEWMAN, DEIBERT PAUL, A K H, Transfer from Milton College, Clinton, Wis.; NIELSEN, HARRY OTTO, $\Phi \Sigma K$, Transfer from American U., Washington, D. C.; NOBLE, GERALD S., Chicago, Ill.; NOELL, JOHN HENLEY, Shelby, N. C.; NORDMANN, THOMAS E., Transfer from U. of Fla., Deland, Fla.; OLIFF, CHARLES KENDRICK, $K \Theta \Psi$, Transfer from Fla. Southern College, Oviedo, Fla.; ORFEL, ROBERT EDWARD, $\Sigma A E$, Transfer from U. of Ariz., Phoenix, Ariz.; OWEN, HOMER EDWIN, Transfer from Tenn. Tech., Columbia, Tenn.

Second row:

OWEN, JEAN WORTH, K A, Transfer from U. of Fla., Tallahassee, Fla.; OWEN, WILLIAM E., ΣX , Transfer from Roanoke College, Washington, D. C.; PALLO, RAYMOND JOSEPH, Milwaukee, Wis.; PARKHURST, ROBERT LOUIS, $X \Phi$, Transfer from Duke, Montclair, N. J.; PAST, S. ALEXANDER, JR., A A T, Transfer from U. of Chattanooga, Chattanooga, Tenn.; PEARSE, HAROLD REGINALD, JR., Chicago, Ill.; PEARSON, EMMETT CLARK, Transfer from U. of Fla., Paolo, Fla.; PETERSON, JIM NEL, Transfer from U. of Ga., Soperton, Ga.

Third row:

PEYTON, THOMAS PENDLETON, III, K A, Transfer from U. of Va., Crozet, Va.; PHILLIPS, JOHN DRURY, Hingham, Mass.; PHILLIPS, SAMUEL LAFAYETTE, JR., A X A, Transfer from Duke U., Wing, N. C.; PIERCE, JOHN ANTHONY, JR., Arlington, Mass.; PITTS, MARVIN HOUSTON, Transfer from Tenn. Poly. Inst., Mt. Pleasant, Tenn.; POWERS, RICHARD WALTER, JR., Pittsford, Vt.; PUGH, LESLIE, JR., II K A, Transfer from Hampden-Sydney College, Harrisonburg, Va.; RASAR, ERNEST EUGENE, Transfer from U. of Tenn., Elizabethton, Tenn.

Fourth row:

REID, JAMES HERBERT, JR., $\Sigma A E$, Transfer from U. of Richmond, Ethel, W. Va.; REYNIERSON, JOHN O., JR., Transfer from U. of Ky., Lexington, Ky.; RICE, WILLIAM ELBERT, Duncan, Ariz.; RICHARDSON, FRANK P., Nashua, N. H.; ROBBINS, DAVID WILLIAMSON, B Θ H, Transfer from Duke, Riverton, N. J.; ROBERSON, JOSEPH PHILMORE, Transfer from the Citadel, Washington, N. C.; ROBERTS, WILLIAM FREDERICK, JR., Transfer from U. of Mich., Flint, Mich.; ROBIE, JOHN ALFRED, Lyndonville, Vt.

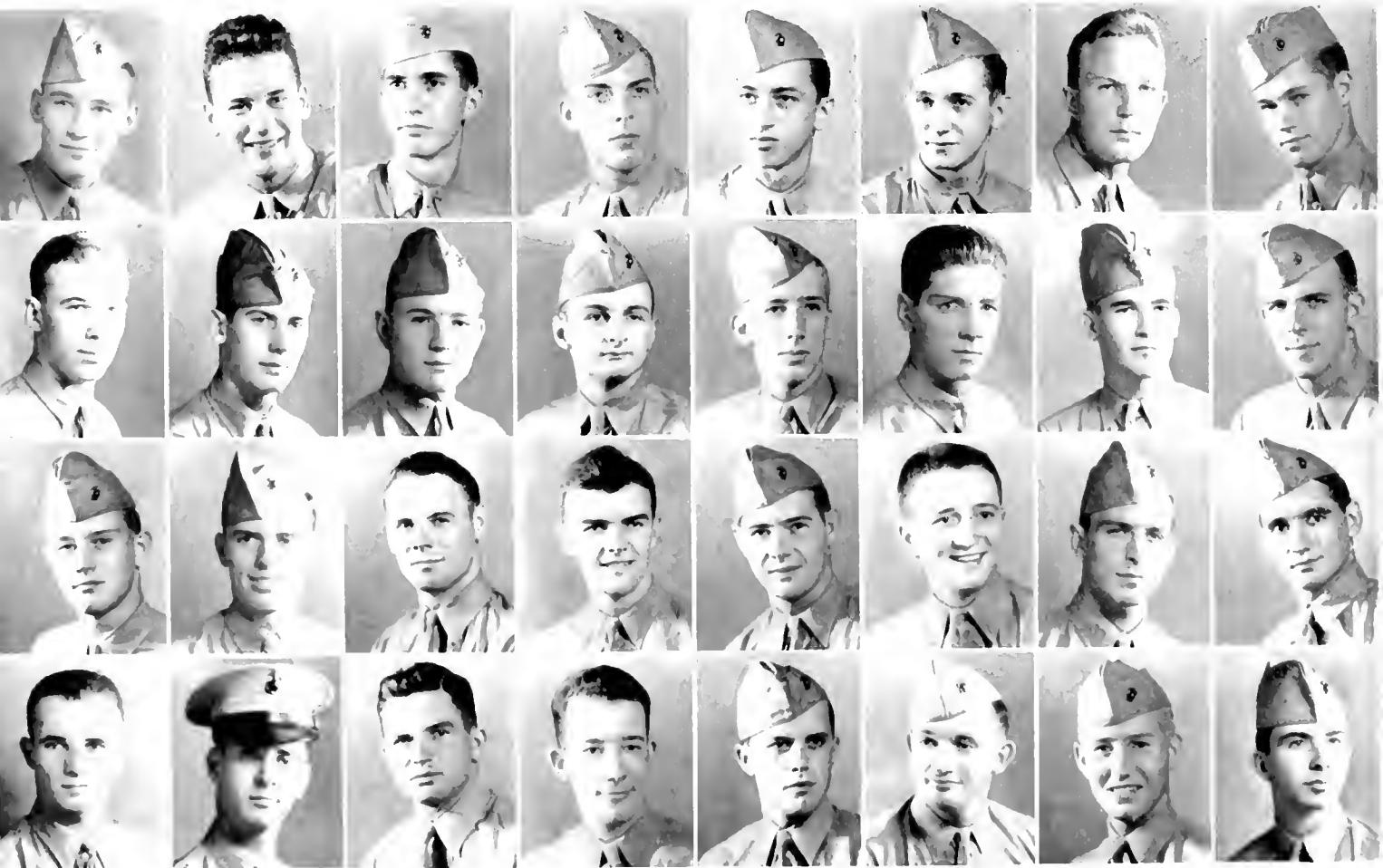

MARINE V-12

First row, left to right:

ROBINS, CLIFFORD B., JR., Towawanda, N. Y.; ROGERS, IRA BASCOMB, JR., H K A, Transfer from U. of Tenn., Maryville, Tenn.; ROGERS, JAMES WILLIAM, Transfer from Texas A & M, Childress, Texas; ROUSE, LGBERT THOMAS, Transfer from E.C.T.C., Grifton, N. C.; RUSSELL, DOUGLAS McNAIR, Δ Σ H, Transfer from U. of S. C., Dillon, S. C.; RUSSELL, WALLACE RAY, H K A, Transfer from Millsaps College, Sardis, Miss.; SAUER, ROWLAND WALTER, Philadelphia, Pa.; SALOMONE, PHILIP LEONARD, K Σ, Transferred: University of Tenn.; Knoxville, Tenn.

Second row:

SCHOENFELD, PAUL, Parris Island, S. C.; SCOTT, ROBERT ARCHIBALD, Φ Δ Θ, Transferred: University of Virginia, Bedford, Va.; SHANNON, CHARLES MELOIN, Transfer from the Citadel, Mt. Jackson, Va.; SIGMON, ALGERNON FESTUS, JR., Hickory, N. C.; SIMS, JOHN BOLAND, Transferred: The Citadel, Beaufort, S. C.; SLOAN, MALCOLM VERNON, Σ X, Transferred: University of South Carolina, Columbia, S. C.; SMITH, HERMAN AMASA, Σ A E, Transferred: Duke, Greensboro, N. C.; SOUSA, JOSEPH A., Wakefield, Mass.

Third row:

SOUTHALL, CAREY THOMAS, A T P, Transferred, University of Florida, Palatka, Fla.; SPROSTY, ALAN L., Lakewood, Ohio; STANCIK, EDWIN E., Chicago, Ill.; STEWART, FRANKLIN BURTON, Transferred: Tennessee Polytechnic Institute, Sparta, Tenn.; STEWART, HENRY BOWDIE, Σ A E, Transfer University of Virginia, Philadelphia, Pa.; STONE, THOMAS WILLIAM, Transfer Tennessee Tech., Gallatin, Tenn.; STOFF, GRADY B., K A, Bailey, N. C.; STODENMIRE, JEHU JOSEPH, Transferred: University of South Carolina, Oswego, S. C.

Fourth row:

STRICKLAND, MARION ORTEZ, Θ X, Transferred: Ala. Poly. Tech., Vidalia, Ga.; STROTZ, CHARLES NICOLAS, New York, N. Y.; SCHLING, EDWARD COLHOUN, Δ K L, Transferred: University of Virginia, Lynchburg, Va.; SWITZER, LAWRENCE C., K A, Duke, Greenwood, S. C.; TAPLIN, WINN LOWELL, Bennington, Vt.; TAYLOR, ROBERT RUSSELL, Kearby, N. J.; TEWKSBURY, JOHN SARGENT, Watertown, Mass.; THOMAS, FRANK ALABRINE, JR., K Σ, Transferred: Alabama Poly. Tech., Uniontown, Ala.

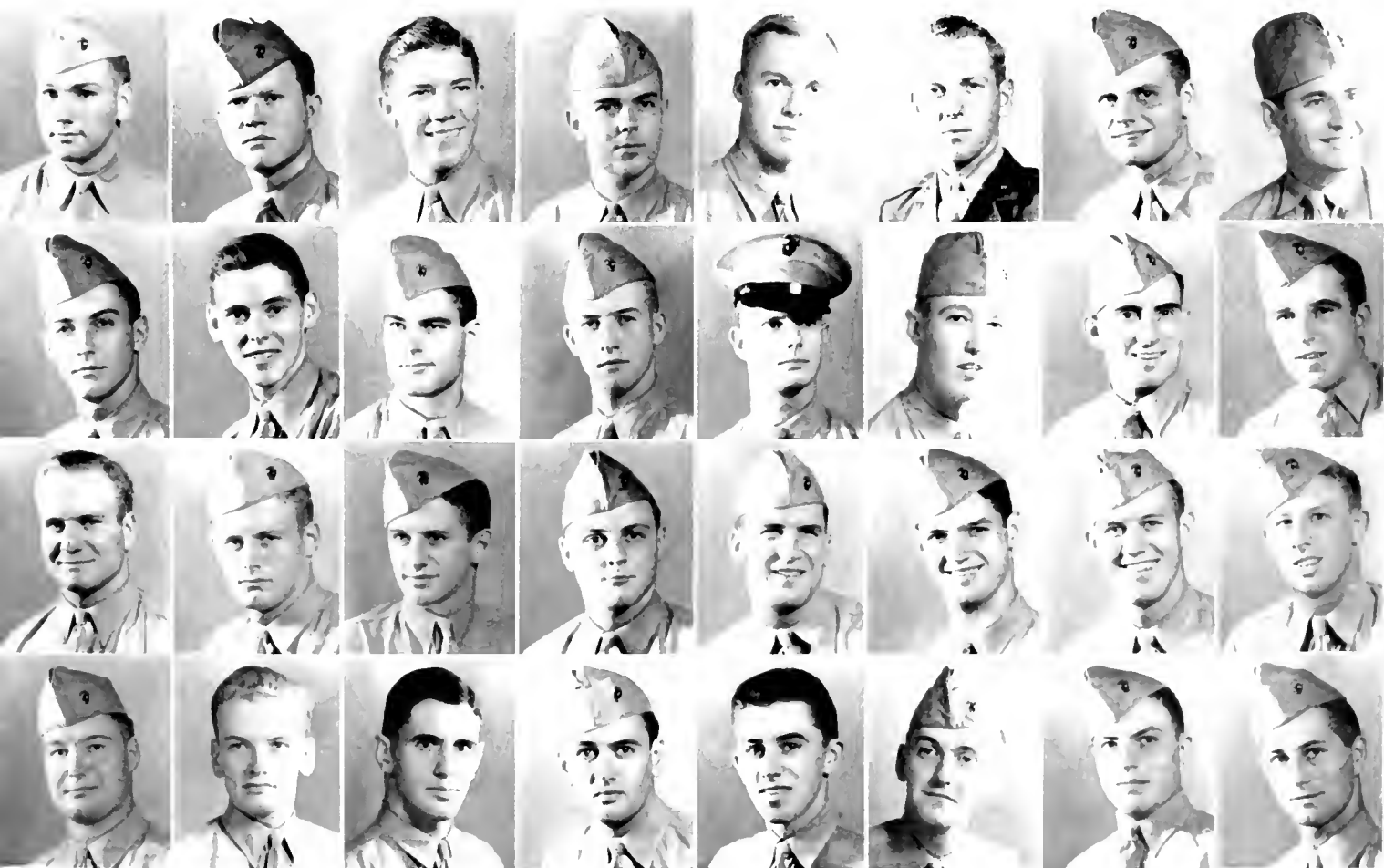

MARINE V-12

First row, left to right:

THOMPSON, ARTHUR RUSSELL, Transferred; Brevard, Mill Spring, N. C.; THOMPSON, CHARLES WELAND, Daytona Beach, Fla.; THOMPSON, LAWRENCE CHARLES, Derby, Va.; TISDALE, JOHN BYREN, Transferred; University of Florida, Crestview, Fla.; TODD, CARL NELSON, K. A., Transferred; University of Georgia, Brixton, Ga.; TURNER, CUFFORD MACK, Transferred; Milligan College, Coeburn, Va.; VANLEER, IRA ISAAC, Transfer from U. of Ga., N. Y. City, N. Y.; VAUGHAN, CLEMENT S., $\Theta \Delta \Sigma$, Transfer from William and Mary, Floyd, Va.

Second row:

WALTER, ROBERT WHEATON, K. A., Transfer from Duke, Port Washington, N. Y.; WARREN, HARRY OLIVER, JR., Transfer from Univ. of Va., San Francisco, Calif.; WATSON, CHARLES SPIGENER, II K. A., Transfer from U. of S. C.; Columbia, S. C.; WATSON, LUCIEN W., JR., Transfer from Tulane U., Marianna, Fla.; WEH, RICHARD ALLEN, Transfer from Penn. Military College, Pittsburgh, Pa.; WELTON, ROBERT GLENN, A. X. A., Transfer from Duke, Elkwood City, Pa.; WHISSANT, LOUIS RODNEY, Transfer from Davidson, Lenoir, N. C.; WHITLEY, ROBERT BRIGHT, Transfer from E.C.T.C., Bethel, N. C.

Third row:

WHITNEY, JOHN, Quantico, Va.; WITZEL, HENRY FRED, $\Phi \Delta \Theta$, Transfer from Duke, Maplewood, N. J.; WOLFE, JAMES BOYD, JR., II K. A., Transfer from Duke, Greensboro, N. C.; WOLFE, JOSEPH GARLAND, II K. A., Transfer from Duke, Greensboro, N. C.; WOLF, THEODORE FREDERICK, Transfer from U. of Minn., Minneapolis, Minn.; WOODALL, CHARLES MARION, K. Σ , Transfer from Ala. Poly. Tech., Moultrie, Ga.; WORTH, GEORGE WILLIAMS, $\Sigma \Lambda E$, Transfer from N. C. State, Raleigh, N. C.; YOUNG, JULIUS OSBORNE, JR., K. A., Transfer from Davidson, Winston-Salem, N. C.

Fourth row:

ZIEGLER, CLEO TAYLOR, Transfer from U. of Chattanooga, Big Spring, Tenn.; ZOLIER, ROBERT ROYCE, Milwaukee, Wis.; ZUMBERGE, JAMES HERBERT, Transfer from U. of Minn., Minneapolis, Minn.

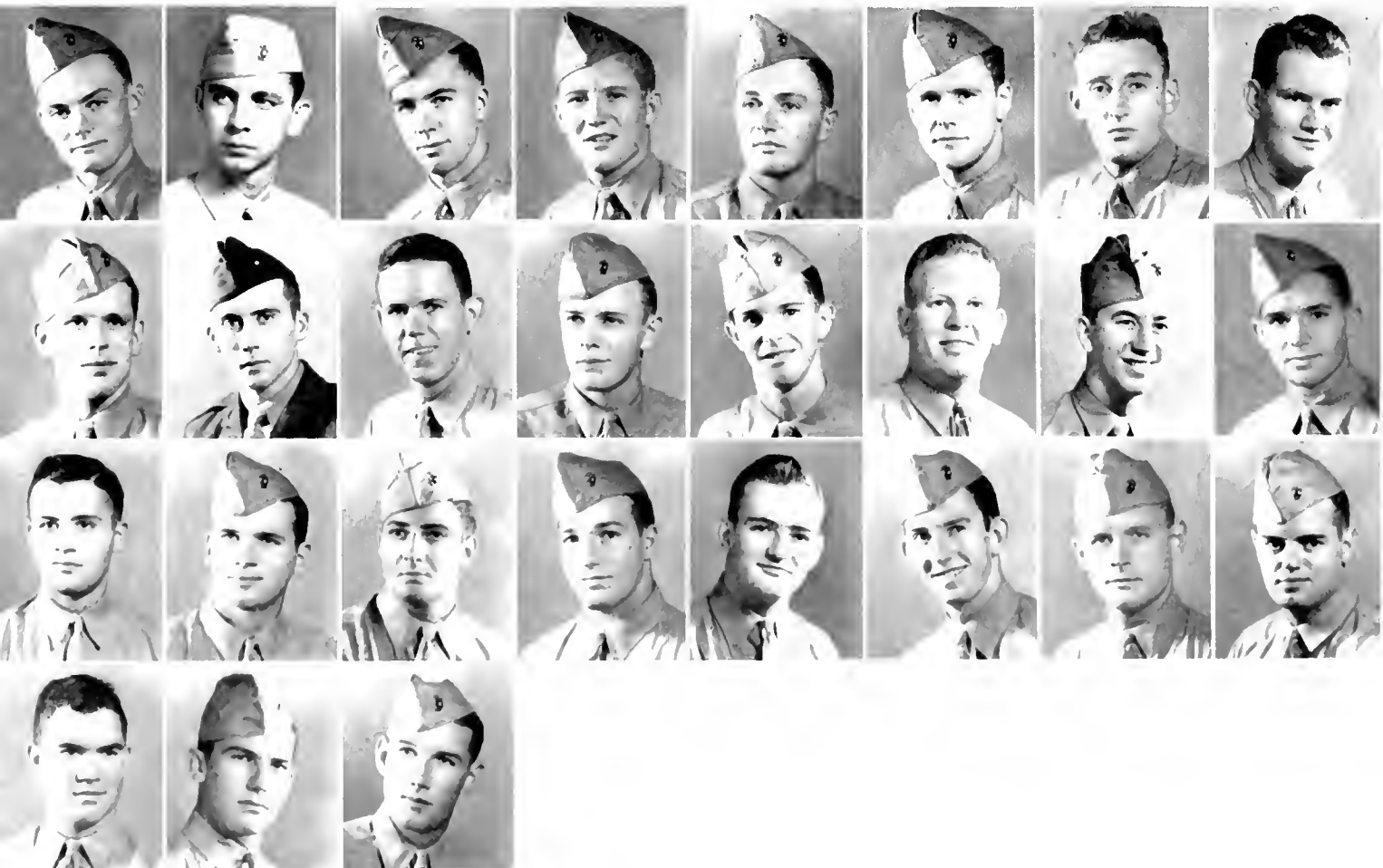

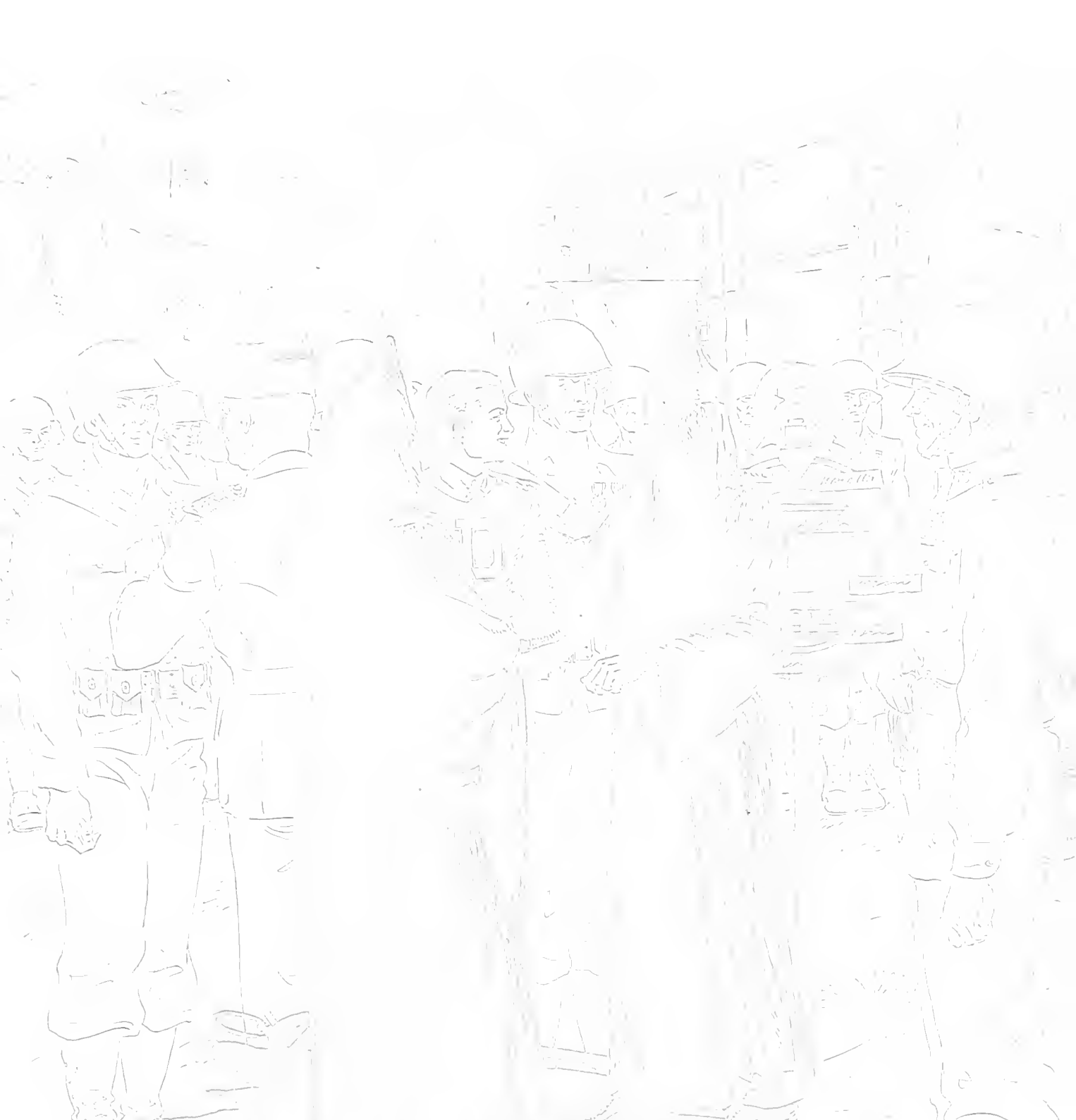

That there shall be . . .

ACHIEVEMENT



ALBERT CONVERSE ROUNTREE

FRED OWEN DOTY

RAYMOND ALFRED SMITH

WILLIAM EDWARD DEBUTTS

WILLIAM ROBERT FREEZE, JR.

CHARLES BUCHANAN MARKHAM

1914

ORGANIZATIONS

ORLD-WIDE CONFIDENCE AND FRIENDSHIP THE RESULTS OF ORGANIZATION

Organizations have always been a stimulus for achievement. To us as individuals, they offer an opportunity for self-improvement and advancement. More important than that, these organizations offer us chances to form lasting friendships with the people with whom we work. They give us confidence in our work—confidence that helps us push ahead with new ideas and improved talents. The importance of these organizations can never be underestimated in its benefits to the individual or to society. It is through organizations that individuals can bring out new plans and ideas for the progress of civilization.

Here at Duke, we are given opportunities for achievement in almost every field of study. Whether it be in dramatics, in medicine, or in war work, there are organizations that we can join, and that will give us new responsibilities, show us new methods of improving our abilities. It is up to each of us alone to prove ourselves capable of joining such groups. Our past achievements and our present talents are taken into consideration before we are permitted to become members. When we have become a member, we feel a certain satisfaction, being confident that our past work has deserved merit. And yet we must remember that our work should not stop here, that we should continue to use whatever talents we may have. That is the purpose of every organization—to act as an inspiration for us to do better work. This is true not only for those organizations on campus that are formed for academics, but also for those formed for citizenship and character.

Very few of us can achieve success alone. The older we become, the more we realize the truth of this

statement and recognize the importance of having an organization to act as a goal and later to act as a helping hand to our future activities. It is the right of every individual to be able to join an organization to which he can give his ideas and from which he can gain incentive for further achievement. We get out of them what we put into them; and from them we can obtain much in the way of friendships, confidence in ourselves and our accomplishments, and inspiration for our present and future work.

OMICRON DELTA KAPPA

First row, left to right:

Howard Hardesty, John Carr.

Second row:

Stephen Clark, Henry Nicholson, Nelson Stephens, William Schuchardt, Barney Brogan.

Third row:

Tom Hatley, Joe Gudstadt, Reed Stovall, Carl Metz, John Powell.

Fourth row:

Robert Keller, Charles Mapp, Bob Gantt, Tim Moore, Joe DiMona.

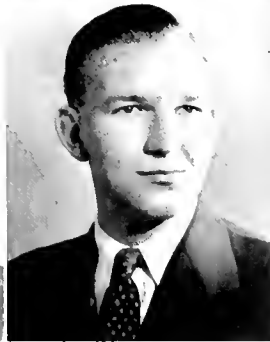
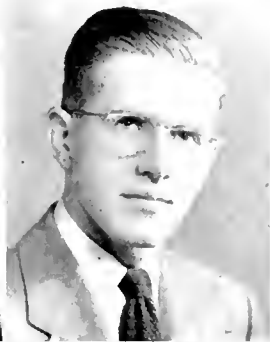
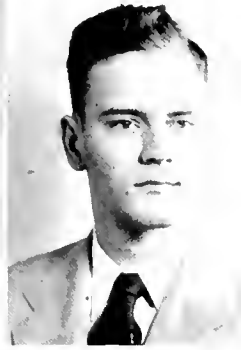

WHITE DUCHY

First row, center:

Marjorie Lucke.



Second row, left to right:

Elsie Crone, Marybelle Adams,
Beverly Dykes.

Third row:

Gonnie Campbell, Annette
Davis, Betty Long.



PHI BETA KAPPA

BETA OF NORTH CAROLINA CHAPTER

Installed at Duke University March 29, 1920

Officers

President DR. PAUL F. BAUM
Vice President DR. J. C. ROBERT
Secretary-Treasurer DR. JAMES CANNON, III
Member Executive Council MRS. MARIE U. WHITE
Member Executive Council DR. F. A. G. COWPER

Elections July 2, 1943

Arthur Parcel Gardner	Jack Katzenstein
Bessie Alston Cox	Francis Paul Mooring
Robert Roth Garrett	Bart Nelson Stephens
Lyle McDowell Allen	Shirley Elayne Bloom
Robert Vincent Nauman	Edwin Polokoff
Bruno Zirato, Jr.	Shirley Louise Dickson
Edward Bernard Brogan	Shirley Mary Spencer
Joyce Thresher	Joseph Patten Felton
Evelyn Virginia Trudell	Anne Shirley Helmich
Margaret Elizabeth Warren	

Elections December 3, 1943

Philip Karl Boraas Lundeberg	John Barkley Lewis
Ronald Seymour Rose	Charles Rudolph Myers
William Charles Dackis	Mary Katherine Scholl
Walter Kerr Storm	

Elections February 16, 1944

Ruth Reade McDonald	Constance Gertrude Campbell
Stuart Cameron Smith	Frances Venable Thackston
Mary Ranger	Jane Weaver Bendall

Elections March 20, 1944

James Robert Buckle	Evan Arnold Meinecke
Robert Arthur Clark	Norma Ware
Lillian Ione Blackburn	Edwin Charles Missbach
Herman William Owen	

DELTA EPSILON SIGMA

Elected November 1942

SENIORS	JUNIORS
Gilbert Tew	John Carr
William Wetmore	Ben Carlisle
	Tom Hatley

Elected March 1943

SENIORS	JUNIORS
R. P. Morgan	R. Stovall
	S. Clark
	C. Metz
	C. Mapp
	G. Beer

Elected September 1943

SENIORS	JUNIORS
Louis B. Close	William Dakis
Bill Witschen	Ronald Rose
Richard Nelson	Theodore McLaughlin
William Hardy	Eugene Levin

PHI ETA SIGMA



Top row: Imhoff, Nease, Bennett, Smith, Jordan.
Middle row: Murray, Williams, Slaughter, Branscomb, Simpson.
Bottom row: Waggoner, Doyle, Harkness, Sberman, Silver, Betts.

WHEN THE DUKE CHAPTER of Phi Eta Sigma was established in 1931, it set its scholastic requirements of eligibility at an average of 2.25 quality points per semester hour. This average, as was first required in the constitution, had to be maintained for an entire semester.

In an endeavor to promote scholarship on the campus, Phi Eta Sigma presents awards each year for freshman attainments of scholarship. In the past, at the end of each semester and midsemester, the Society has presented a scholarship plaque to the freshman house averaging the greatest number of quality points per man. This year, because of the Naval V-12 Unit, the freshmen were no longer able to live as a group in the Freshman dormitories, and the awarding of the plaque was therefore impossible. Phi Eta Sigma's second award is a cup presented to the fraternity pledge group with the greatest average increase in quality points. Winning these awards is considered as a very distinct honor by the various freshman houses and fraternities, and the prizes serve in this way to raise materially the scholastic standards of the whole campus.

The greatest service rendered to Duke by Phi Eta Sigma is that of scholarship aid to the freshmen. During the fall semester of this year, the

Society functioned with the cooperation of the Freshman Advisory Council to assist a large number of freshmen having difficulties with their studies. Its members have devoted a generous part of their time to scholastic aid, and the results this year have been more than satisfactory.

The activities of Phi Eta Sigma have never been extensive, but men are always anxious to attain membership into the organization because of the honorary position it holds on the campus. Navy life at Duke has eliminated the peacetime tapping ceremonies, but otherwise the fraternity functions as it always has. Every new member is presented with a key to signify his membership and is entitled to attend the annual Phi Eta Sigma banquet which is held as further recognition of his honor. This banquet also serves to initiate new men who have proven their scholastic ability.

Membership in Phi Eta Sigma is a goal for every freshman to work and study for. It gives the freshmen who have attained this high scholastic average a little of the public acclaim which is due them. With this organization on campus, the freshman can know that he may gain not only the personal sense of satisfaction that accompanies work well done, but the public recognition that his work merits.

IN 1939, A DEFINITE need for a freshman honorary scholastic organization for women, to correspond to Phi Eta Sigma for men, was recognized. In answer to this need, Ivy was formed with the purpose of encouraging high scholarship along with a well-balanced college life. Ivy has been proud of its history and hopes to serve as an encouragement for scholastic aspirations in the freshman class.

To be eligible for Ivy recognition, a freshman must make a scholastic average of 2.25 quality points for each semester hour for all semester hours carried during the first semester of the freshman year or for the whole year. From the class of 1946, twenty-six women became eligible for Ivy honors in the spring; and five more attained this distinction at the end of second semester. These women have the privilege of wearing the Ivy key as a token to encourage them and others to still higher goals of attainment.

Although Ivy is primarily an honorary scholastic organization, it carries on many other duties that are prominent in campus activities. The girl dressed in white with a long green sash is always ready to help at formal functions for the Women's College, for the honor of marshaling at these functions has been given to Ivy. It is customary in the fall of each year for Ivy to

give a tea for the freshmen who have made a B average at Mid-semester. Also, in the spring a tea is given for those who have made a B average, with the hope of being able to initiate them in the coming fall of the next college year.

The high point of the year for Ivy members is the recognition service held for those freshmen girls who have made an Ivy average. At a Student Government meeting in the spring the president of Ivy calls each girl to the front of the auditorium. Here they are given an Ivy leaf to symbolize their distinction. The Ivy leaf was chosen as the emblem of this organization because of its symbolic use by the Romans to represent attainment of knowledge. Thus to be a member of Ivy is one of the highest honors a freshman can attain.

In the words of the initiation ceremony, "Ivy strives to stimulate intellectual curiosity in freshmen women and to foster a well-rounded personality. In attaining this goal, it urges each member to value the gaining of knowledge and the building of character above the mere earning of grades."

The officers of Ivy for this year were Jane Watson, president; Beatrix Gross, vice president; Althea Hill, secretary; Carol Stark, treasurer; and Elizabeth Prather, Ivy reporter. Mrs. W. S. Persons served as Ivy adviser.



First row: Boehme, Hill, Gross, Watson, Stark, Prather. *Second row:* Mirick, Barnhart, Hunter, Lovelace, Ammetman, Smith, Suiter, McCaskill, Gobbels, Vail, Barnwell, Taylor, Wright, Rial, Jordan.

BETA OMEGA SIGMA, honorary sophomore leadership fraternity, found its functions somewhat curtailed under the Navy V-12 program. In normal times, BΩΣ members conducted an intensive program for incoming freshmen, enforcing a number of traditional freshman rules.

However, in 1943-44, a large number of the freshman class entered as V-12 students under Navy rules, and it was not thought practicable to enforce additional regulations.

In addition to its duties of acquainting freshmen with Duke traditions, BΩΣ in past years acted as one of the leading campus service organizations, sponsoring air raid warden training and the Freshman-Sophomore Field Day. These activities were likewise deemed impractical this year.

Nevertheless, BΩΣ recognized the outstanding extracurricular work of twenty-six January and July freshmen by tapping them in an impressive ceremony at intermission of the annual Sandals-BΩΣ dance in February. These new members of BΩΣ were not subjected to the traditional informal initiation, but the annual banquet was a highlight of the spring activities.

THE SOPHOMORE honorary society, Sandals, one of the outstanding organizations on East Campus, is composed of girls who were prominent in the previous freshman class. Its twenty members worked together this year to carry out their objectives which resemble greatly those of Beta Omega Sigma on the West Campus.

The twenty women who compose Sandals are chosen by the Executive Council of that organization and are selected at the end of their freshman year at a very impressive tapping ceremony in the Women's College Auditorium. Their appointment is not only an honor, a reward for past accomplishments, but it carries with it a pledge for future service to the college. The girls receiving this appointment have manifested during their freshman year high qualities of scholarship, leadership, character, and service.

The organization was founded in 1932, and since then its members have assumed certain specific duties. Freshman Week opens their year of activity by calling for guides for new girls and their parents, helpers in registration, and proctors of placement exams. Later on, the major responsibilities of the Sandals are to serve as hostesses in the Ark, to take attendance at Student Government meetings, and to perform other

The organization is one of the oldest honorary fraternities at Duke University. In its first twenty-four years it served as a service and disciplinary group, and in 1942 it was re-established under an amended charter as a service organization only, with power to establish freshman regulations, but not to enforce them directly.

With the revised function, the group proved itself still of value to freshmen. Its leadership has shown itself readily adaptable to the changed conditions around it. Any doubt that may have been held about the continuance of the organization this year was dispelled by the interest that many members of the V-12 unit, as well as civilian freshmen, showed in extracurricular work. Thus the group was able to continue its usual point system and tap men eligible.

Tapped in February were Ted Wolf, Ray Jordan, Walter Scott, Wilmer Betts, George Clark, Jess Moore, Durham Seely, Norman Garrett, Ernie Knotts, Lewis Branscomb, Kenneth Stegman, Bill Cost, Bud Peterson, A. H. Northup, Zach Simpson, Ernest Page, Mercer White, Austin Knight, Bob Atkins, Ben Flowe, Ralph Rogers, Joe Weeks, and Ralph Jacobs.

regular campus duties. The Ark is used, opened, and supervised each night by a Sandal as a recreational center for dancing, playing games, or reading. This year the procurement of a "juke box" has made the Ark an even more popular place than ever before. Canteens, sponsored by the Senior class, for the boys on West Campus, and other important social receptions are held here.

Sandals, by serving as an intermediary between the Student Government Association and the student body, acts as an assistant to the Council. It also assists socially by holding a Sandals-Student Government banquet in honor of the new members of both organizations, and it holds an annual dance with Beta Omega Sigma which has always been a great success both socially and financially.

Under the expert advisership of Mrs. Schrader, the former Miss Ditlevson, Sandals has closed a very successful year by recognizing changed as well as changing conditions. It is becoming more and more a progressive organization, always willing and ready to take over new needs arising on campus. Sandals hopes that in the coming year their successors will make the year as profitable or more than it has been this year.



First row, left to right: Carver, Crane, Tuttle, Millard, Angier, Witzel. Second row: Briggs, Harmer, McGinnis, Gable. Third row: Markham, Waggoner. Fourth row: Beaudowin, Cowin, Haines, Nease, Belk, Stein.



*Back row, standing, left to right: Tommye Stanton, Betty Ann Taylor, Gloria Hefemeyer, Virginia Suiter, Kay Meyers, Jane Watson, Trixie Gross, Gwin Barnwell, Snowy Ethridge.
Front row, seated: Eleanor Hudgins, Mike O'Malley, Nancy Young, Mrs. Eileen Schrader, Liz Prather, Mary Lou Mulligan, Harding Boehme, Althea Hill, B. J. Bledsoe.*



Fourth row, left to right: Izlar, Waggoner, Simpson, Betts. Third row: Lies, Houk, Hudson, Swinefurtf, Miller, Gage. Second row: McAllister, Collins, Grimes, McMahon, Stegman, Harrison. First row: Winfield, Filden, Ford, Zimmerman, Clark.



Fifth row: Smith, Boston, Parsons, Early, Keye, Nordin, Hamiguer, Woodrow, Don. Fourth row: Green, Kicklichter, Jones, Welch, Johnston, Myers, Gunley, Vildhull. Third row: Nutterson, Koreltz, Dillon, Lorenzin, McPherson, Smith, Micara. Second row: Mitchell, Miner, McDonald, Ammerman, Scuran, Makovsky. First row: Mankin, Brown, Walker, Huntley.

ALTHOUGH encountering many new difficulties that must be expected in a college under military control, the Pre-Medical Society, founded on March 12, 1937, has more than ever sought to promote the original aims and purposes of the society: to serve as a coöperative center for intelligent pre-medical students and the faculties of both undergraduate and medical schools; to develop among the pre-medical students an ever-increasing sense of the high standards of character and responsibility embodied in the medical profession; and to stimulate within the minds of the Pre-Medical students the correlation of a general cultural background with the more specific Pre-Medical training.

The membership, which is based on scholastic achievement, personality, interest, and other recommendations, was increased over last year with a total of seventy-five members despite the loss of many of its members to the draft and to various medical schools. Officers are elected from the rising junior and senior members each spring. This past year, transfers and second-semester freshmen were admitted, contrary to the original provision made in the constitution of the Society. Forty-five new members were initiated at the annual initiation banquet this semester.

During the year, members heard lectures given by various professors of the Medical School. Other lecturers spoke on other topics of interest in the field of medicine. With the lectures, moving pictures were shown from time to time. Most of the movies showed complex surgical operations and techniques. Supervised tours of the hospital were made in which the society saw operations and demonstrations of valuable instruments.

In the past, the Society has not only tried to benefit its own members, but it has tried to help the other pre-medical students solve their varied problems. The Society is now doing its utmost to help young pre-medical students adjust themselves to college life in war time.

As can be seen by the picture, girls as well as men pre-medical students are included in the organization. Many of these girls will continue into Medical School with the men; others will get jobs in industry as chemists, and others will work as zoölogists. All have an interest, however, in this field. Although they may not

specifically use the information that they have gained through the group discussions, tours, and lectures, it will always be valuable to them. This fact applies to the men who do not continue with medicine as well as the women.

An especially valuable work of the Society this year was the assistance that was given to young medical hopefuls, who this year are for the most part younger than in previous years. Consequently, the organization can give them more than ordinary help in orientation to medical matters.

Another service that the organization can render is to assist young men, especially civilians, in making contacts that will help them to enter the Medical School and to get into a suitable branch of the armed services.

The organization has its social side too. Here, members may meet and talk with others interested in the sciences and with the special guests who have been invited to speak. After some of the meetings, a short social session is held, with refreshments being served. The women are in a minority, but that does not prevent a good time on the part of all members. Both educational and social are the open houses that are held for students who have shown an interest in the Society, and who are prospective members.

Talks that were of especial interest to the young members that we have mentioned before were given by Mrs. Sweet and Mr. Hetherington, adviser of the organization. Mrs. Sweet explained to the group the Naval and Army training, and clarified the entrance requirements to Medical School. Mr. Hetherington's topic was "Methods of Study," and he included an explanation of why certain subjects were required and what they meant to the student. Dr. Grey, assistant adviser, also helped the organization in many ways.

In closing, we must not forget the primary purpose—to prepare students for their future medical career; and it is in place here to say a few words about the Duke Medical School, which most of these students will enter. It was established in 1925 through the generosity of the late James B. Duke. It has been approved as class A by the American Medical Association. On January 3, 1944, three hundred and two students were enrolled. To these students are offered complete modern equipment for the diagnosis and care of patients.

COMMODORES' CLUB



Left to right: Ben Cittadino, president; Bill Alexander, vice president; Ed Bennett, secretary; Wesley Davis, treasurer.

THE COMMODORES' CLUB, social organization for members of the Naval Reserve Officers' Training Corps, carried out an active program for its members this year and through its efficiency, paved the way for the possible future organization of similar social clubs among the other military groups now stationed at Duke.

Officers of the Commodores' Club during the past two semesters were as follows: Benny Cittadino, President; Bill Alexander, Jr., Vice President; Ed Bennett, Secretary; Wesley Davis, Treasurer; and Hal Landesberg and Tim Moore, co-chairmen of the social committee. Lt. Commander F. H. Stubbs, USN, was the adviser for the group.

The *Duke Dolphin*, monthly publication of the NROTC battalion, had a successful year, providing an outlet for Navy talent, publishing stories and articles of interest to the members of the unit. Dick Arrowsmith was Editor, with Dick Beddingfield as Associate Editor.

The club sponsored seven well-attended and successful social events. The Naval ROTC students first staged a stag swimming party at Duke Park during the summer semester, followed by a tea dance at the Morris Street USO, shortly after the women returned. The "big NROTC weekend" in November saw the club

sponsoring a cabin party at the Forest Hills country club on a Friday night, with the third annual NROTC Ball following the next evening. At this ball, highlight of the NROTC social season, Dot Hyland was crowned as the Navy Queen, with Dottie Groome and Merthel Greenwell chosen as sponsors for Companies A and B.

Later in the semester, the club successfully presented another USO dance, followed by another country club cabin party. Final event in the calendar was the stag banquet at the Washington Duke hotel at the close of the semester in February, in honor of the first class of NROTC students to be commissioned from the local unit. The eighty new ensigns were presented with their ensigns' bars as a gift from the battalion. The banquet, originally planned to honor only the eleven seniors receiving their commissions at the end of the semester, was even more important in view of the fact that an additional seventy-odd first classmen had received sudden orders to prepare for commissioning and immediate sea duty only a few days before. These men had been scheduled for one more semester at Duke, which would have enabled them to graduate. Dr. Malcolm McDermott of the Duke Law school was the principal speaker, with Capt. Clay saying a few words to the departing members of the unit.

A. S. M. E.

THE AMERICAN SOCIETY of Mechanical Engineers granted its charter to members of the engineering school of Duke University in 1934, and since then, the local chapter has developed along the lines laid out for it by the national society with the purpose of bringing the students into closer contact with practicing engineers than they would ordinarily come in a curricular study program.

This year, the student branch continued during the school year 1943-44, to carry out its objectives under the enthusiastic leadership of its president, Joe Myers. The purposes of this branch has been to increase the student interest in engineering subjects and to acquaint them with the practical applications of engineering studies.

To attain this goal, the chapter held frequent meetings to discuss specific engineering problems and to receive distinguished guest speakers. Several inspection trips were made during the year. The outstanding ones were to the Duke Power Steam Plant in Salisbury, North Carolina, and to the Sectional Conference in Baltimore, Maryland.

The organization carried on the usual active

program of academic and social affairs, as well as coöperating with other organizations and the campus community as a whole. The group also attempted to show the advances that have been made in the field of engineering during war time and to emphasize the important part that the present members will be able to play in a warring world. Since engineering plays so important a part in winning the war, the organization expects that it will be able to continue throughout the war with a capable and interested membership.

The Society inaugurated its present spring semester by installing the newly elected officers' positions. The presidential seat vacated by the graduation of Joe Myers was taken over by Hugh Evans, while Bill Dackis filled the position of vice president. Gill Brandon and Claude Williams assumed the posts of secretary and treasurer respectively. Under the leadership of these men, the group expects to enlarge its membership and to maintain the standards set by former groups; for, although the group is faced with the turnover of membership that all male organizations on campus are experiencing, it has an excellent helping hand in its adviser, Professor Tiess.



Front row, left to right: Francis Hill, Bill DeWitt, Jim Ritter, George Yautz, H. S. Evans, George Beer, Joe Myers, and Bruce Horgarth. Second row: Charles Calhoun, Steve Stocklager, Bob Norris, Paul Long, Bob Stroupe, Tom Ferguson, Merle Isenhour, Dick Andrews, C. Clark, Bob Suggs, and Bill Holden. Third row: Harold Orloff, Gil Brandon, Sam Venable, Fred Mann, Paul Huffman, Grover Dillon, and Dick Bayman. Fourth row: Sommers, Bill Widerman, George Fox, Dean McClellan, Alden Copley, Oscar Thompson, Leo Levy, and W. Y. Johnston. Fifth row: Stevenson, Claude Williams, A. M. Alperin, Gaines Ray, Jellicoat, Grover P. Snow, Harry Kittner, Davis, L. H. Wilson, and Russell Rose.

THE LOCAL student chapter of the American Society of Civil Engineers saw many changes during the past year. Among these changes were the change over from a civilian school to a training post for Navy, Marine, and Coast Guard Trainees, and the uncertainty of obtaining speakers because of the war-time conditions.

In March, 1943, the officers for the year were elected. They were William W. Karl, president from Tarrytown, N. Y.; William Black, vice president from Durham, N. C.; and William Freeze, Charlotte, N. C., secretary-treasurer. Between March and July there were several meetings. Miss Louise Hall gave a very interesting talk on Aerial Photographs; Bill Black spoke of his work at Camp Butner and Joe Rugo told of his experience at an Ordnance Depot.

Soon after the numerous transfer students, representing N. C. State, Auburn, The Citadel, and Tennessee, were familiar with the local campus and organizations, a meeting was held, and a new secretary-treasurer, George Brockway, was elected to replace Bill Freeze.

The first of November saw many new trans-

fers and the return of several Duke men. John Theriault, a Navy Trainee, spoke of the Navy Sea-bees at this meeting. At the following meeting, Bill Freeze gave a talk of the engineering work he was on during the summer, the Clinton Engineering project. E. Willard Berry, Associate Professor of Geology, was the guest speaker at the January meeting. At the second January meeting, Lt. Bowerman (C.E.C.); U. S. N. R., and Lt. Glison, (SC) U. S. N. R. told of the Sea-bees and their work in Alaska around the Dutch Harbor and Kiska area.

At the February meeting, the last one before another class was to be graduated, new officers were elected. They were: President, Alex Shaw, Miami, Fla.; Vice President, Bill Freeze, Charlotte, N. C.; Secretary-treasurer, Stuart Jenks, Richmond, Va.

These officers were installed at the March meeting. Also at this March meeting, Mr. Ralph E. Lewis, engineering professor of drawing, gave a very interesting talk on the strengths of the navies of the various powers of the world.

Prof. Harold C. Bird served as the faculty adviser.

THE PURPOSE of the American Institute of Electrical Engineers is to aid in the development of latent abilities of students, both in curricular fields and in leadership. In spite of the accelerated program which the war effort has imposed on the engineering school, the electrical engineering students have felt that continuation of the activities of the Student Branch of the American Institute of Electrical Engineers was essential to their technical education. The Student Branch has continued, therefore, to provide a means by which the students could present a program including talks to their fellow students on various subjects of interest to electrical engineers; and on occasion, members of the faculty and practising engineers have addressed the branch. Meetings have been held about once a month, and in each of these meetings an effort has been made to present to the students, material of either a technical or non-technical nature which would not ordinarily be dealt with in the classroom.

Among the activities carried on during the year are several talks given by student members, a talk by Professor Hornell Hart, and a talk supplemented by an inspection trip conducted by Dr. Robert J. Reeves through the X-ray department of Duke Hospital. In addition to

these activities, the Student Branch was represented at the Southern District Student Conference of the A.I.E.E. at Roanoke Va., by the student branch chairman and the branch counselor, Professor Meir. The social program carried out by the student members included two lab parties, at which they baffled their girls with circuits, diagrams, oscillographs and an array of strange equipment. At these parties, students had an opportunity to get together with their instructors and to show their dates some of their strange element.

The Duke University Branch of The American Institute of Electrical Engineers was started in 1927 when Professor Walter J. Seely made application to the national organization for a charter. Since that date the branch has become increasingly active until at the present time the entire senior class is enrolled in the Institute.

During the summer semester the officers of the branch were Stephen C. Clark, Chairman; Richard E. Nelson, Vice Chairman; Thomas Hatley, Treasurer; and Kenneth E. Sanger, Secretary. Upon the graduation of most of these officers in October the offices were filled by Kenneth E. Sanger, D. Jack Maxwell, Donald H. Sterrett, and Charles R. Myers respectively.



Back row, left to right: H. L. Johnson, J. E. Nicholas, G. W. Wade, J. Bratton, J. H. Barnette, J. M. Adams, J. M. Bradshaw.
Center row: F. A. Sharkey, E. E. Newsom, C. O. McBryde, A. von S. G. Shaw, S. C. Jenks, W. M. Black, T. D. Sales. *Front row:*
 W. W. Karl, J. P. Green, C. H. Marshall, W. R. Freeze, W. C. Ehrenfeld, W. I. Becker, J. P. Theriault, S. S. Saunders, R. L. Newcomb.



Back row, left to right: Lewis, Grayson, MacMurrin, Fine, Aiken, Gibson. *Front row:* Brorein, Sanger, Sterrett, Maxwell, Munchison.

DELTA PI



Standing, left to right: Virginia Moore, Vivian Etzel, Betsy Rankin, Mary Gordon, Dot Labs, Marie Christodolou, Shirley Beckert.
Seated: Harriet Frost, Pat Smith, Jane Bendall, Kay Gilliam, Dr. Carr Evelyn Trudell, Frances Thackston, Ann Barry.

DELTA PI



Standing, left to right: Wade, Luessenhop, Roberts, Gross, Collins.
Sitting, left to right: Etheridge, Meister, Faensch, Phipps, Succop, Ward, Bailey, Kindler, Laws, Walker.

ALPHA TAU CHAPTER of Kappa Delta Pi, honorary education fraternity, is now in its sixteenth year on the Duke campus. The organization is composed both of students and members of the faculty who meet together twice a month. The fraternity is not only honorary but is also professional in that it promotes the teaching profession in every way possible.

Once a month, evening meetings are held in the homes of various faculty members. These meetings feature a special program and a social hour. The programs this year have consisted of reports of experiments in education made on our campus, such as that made by Dr. Brownell; discussions and talks on various educational problems of current interest; and round-table discussions at which teachers in the Durham Public Schools have been our guests. One very interesting meeting featured a quiz program on Kappa Delta Pi in which the faculty members were given a chance to show how much or how little they knew about the organization. These meetings are greatly enjoyed by all since they give the students a chance to meet some of their professors outside of the classroom. During the

CHI DELTA PHI, an honorary literary society for women, was founded at the University of Tennessee by Charles R. Morse in 1919. In 1922, the women of Trinity College felt the need of an organization similar to the men's literary groups, and the Zeta Chapter of National Society Chi Delta Phi was established here on campus. Its aims are to encourage interest in literature, to encourage participation in the different fields of writing—poetry, the short story, essays—and to provide recognition of those girls whose interest in literature and whose creative work has been outstanding. Above all, its purpose is to be an organization where such girls can meet with others so interested, talk over mutual problems, and profit by friendly criticism of their work.

Zeta's methods of accomplishing these aims change with the years, but the underlying purpose remains the same. This year's program includes our traditional informal discussion meetings, and increased participation in the national program through contributions to our national magazine, the annual Prose and Poetry contest, and to all campus publications. In addition, we plan to widen our campus interests by paying more attention to journalism, heretofore more or less neglected, and to become better ac-

quainted with the outstanding figures in our Faculty Dining room.

Kappa Delta Pi is proud of its large student membership this year. Members are chosen by the fraternity on the basis of general scholarship and work in the field of Education. The fraternity was founded at the University of Illinois, June 8, 1911, and now has 131 active chapters in institutions of learning all over the country. The fraternity key is a scroll on which appears the beehive and the Greek letters $\kappa \Delta \Pi$. The colors are jade-green and violet.

The purpose of the organization is to encourage in its members interest in the teaching profession and a desire to live by the ideals and high standards of the profession.

The publication of the organization is the *Educational Forum* which is full of articles on current subjects of interest written by experts in the various fields.

The officers for this year are President, Kathryn Gilliam; Vice President, Frances Thackston; Secretary, Jane Bendall; and Treasurer, Evelyn Trudell. We owe a constant vote of thanks to Dr. John Carr, our faculty adviser, for his help and enthusiasm for the work of the organization.

quainted with the outstanding figures in our English department.

To better incorporate journalism and campus publications, the new policy is to invite girls who are outstanding, though not necessarily creative, and who are interested, enthusiastic leaders in campus literary groups.

Zeta started out this year under something of a handicap as it had lost all but seven of its former members because of people graduating or leaving school for other reasons; but in spite of everything, we are underway again and really going strong. Under the capable leadership of our officers: Virginia Ward, president; Lloyd Bailey, vice president; Ann Succop, secretary; Carol Phipps, treasurer; and Helen Kindler, Editor, we have done much to accomplish our aim.

We pledged a group of talented and versatile girls this fall, having initiated them right after Christmas. We look for much achievement from them. Poetry, fiction, journalism—*Chronicle*, *Archive*, *CHANTICLEER*—they are all well-represented in our sisterhood. Whether or not we produce another Willa Cather or Edna St. Vincent Millay, time alone will tell. Meanwhile we write on, doing all we can to improve our work and to uphold the standards.

TAU PSI OMEGA



Standing, left to right: Perrin, Boyd, Thresher. Sitting: Kindler, Rochlin, Samovitz, Stackhouse, Micara, Ramsey, Franklin, Bennett.

BEGINNING the year with the installation of Gamma chapter at the Woman's College of the University of North Carolina in Greensboro, Tau Psi Omega, national honorary French fraternity, continued the rapid progress which has marked the organization since its founding at Duke in 1938.

Plans for the first national convention of Tau Psi Omega, to be held at Duke in the spring, have been completed. Beta chapter, at the University of North Carolina at Chapel Hill, is entering its third year of activity. Newly founded Gamma chapter held its first meeting with seven members of the faculty and nineteen students.

In addition to this program of expansion, the fraternity is active on campus in furthering interest in the French language and in giving recognition to outstanding French students. Members of the French faculty were present at the many open houses and meetings of the organization.

The fraternity pledged many new members this year. Despite the small number of men remaining in the organization, activities of the group were comparatively unimpaired. The emphasis on French cultural traditions is still high in the interest of the club, although the

annual dramatic production in French has had to be discontinued until the end of the war.

Members of the organization are unanimous in their attitude towards France in the war. They hope for a complete restoration of the French republic, and believe in the aims of De Gaulle and Giraud, the leaders of the Republic of France.

Two initiations were held during the year. Joint meetings with the other two chapters were planned. The meetings, both business and social, were held biweekly throughout the year. As in former years, Priscilla Alden, one of the founders of the fraternity, deserves much credit for its activities.

The fraternity has adopted a charter and a seal which will be used on all charters and on certificates of membership. This seal resembles the emblem found on the key worn by all members, and is symbolic of the ideals of Tau Psi Omega. With this key as a reminder, each member may carry these ideals with him.

Dr. and Mrs. Neal Dow, of the department of Romance Languages, are advisers of Tau Psi Omega. Officers for the year were: Frank Micara, president; Dottie Stackhouse, vice president; Barbara Ramsey, secretary; and Joe Gudstadt, treasurer.

STUDENT FORUM

ONLY A SMALL GROUP, but one with a definitely important task on the Duke campus is the Student Forum Committee consisting of six hard working senior women, chosen for their leadership, personality, and capability. Under the auspices of the Woman's College these women help bring cultural entertainment to the university community. This committee was established in the spring of 1935 as a subcommittee of the Women's Student Council, its primary purpose being the selection of speakers and performers that would satisfy nearly nine hundred women and at the same time, remain within a limited budget.

Looking back at the past year, the Student Forum realizes with great satisfaction that it could not have done any better in its choice of personalities. Cecil Brown, ace reporter, having just returned from war-torn Europe, was the one to start off this season with great success. Afterwards, the Forum continued to present outstanding personalities, bringing the blind pianist, Alec Templeton to the campus just at the close of the first semester.

Until this year, the presentation of famous people was the only function of the Forum. This year, however, something new in the history of the University was originated—the Student

Forum Poll. By means of this poll, the majority opinion of women students can easily be determined whenever a controversial issue arises. Questions of vital importance were presented to the students not only concerning campus affairs but also of nation-wide interest.

The financial backing of the Forum consists of a dollar fee which each member of the Woman's College pays at the beginning of the school year. With approximately nine hundred dollars, then, the initial speakers may be brought. If the speaker is of sufficient interest, as many seats as are available are sold to people from town.

It was through the able leadership of Joyce Thresher that the Student Forum fulfilled its purpose of serving the University to its utmost capacity. Lily Maidenbaum, secretary, wrote letters and more letters to famous people and agencies. Treasurer, Eileen King, deserves orchids for managing the budget so beautifully. Beth Holcombe, social chairman, made the guest speakers feel at home by taking charge of luncheons and receptions. Lois Nichols was assigned to the legal details of contracts, while Barbara Jeschke, publicity chairman, kept the ball rolling after the contract had been signed. In closing, the committee extends its appreciation to Miss Lois Raymond, its helpful adviser.



Beth Holcombe, Barbara Jeschke, Joyce Thresher, Lois Nichols, Eileen King, Lilly Maidenbaum.

MUSIC STUDY CLUB

“**A**THING of beauty is a joy forever,” and so the appreciation and enjoyment of music, with its charm of the ages, is the aim of the Music Study Club, which has been a campus institution for eleven years.

Its selective membership is composed of girls who have either shown an outstanding ability in some field of musical endeavor, or who have a deep appreciation of music and want to aid in the purpose of bringing good music to the campus. The Club emphasizes the fact that one need not give musical performances to apply for membership, but need only exhibit an interest in music and its artists.

This year, the programs have proven especially entertaining and instructional. The plan was centered around the music of various countries. Talks and musical selections were given for English, French, Russian, German, Italian, and American Music. Among the special guest artists appearing on the programs this year, were individual soloists from the Men's Glee Club.

Each year the Music Study Club sponsors one of the artists who appear on the University Concert Series. This year the Club was proud

to present Carol Glenn, outstanding young violinist. The Club also sponsored Lamar Crowson, 18-year old Oregon pianist, in a recital given in September; the North Carolina Symphony, featuring Egon Petri, in February; and a spring recital of campus student talent.

The Music Study Club is especially representative among organizations of the Woman's College of the aims of a liberal arts college. At a time when men are unable to give emphasis in their courses to music and art, it falls to the women to carry over these traditions into a future peacetime world, when the liberal arts schools may again take their place. For this reason, the Music Study Club hopes to encourage an interest among the women in things musical even greater than that found in peace time.

The organization has had excellent leadership, and that, together with the unlimited enthusiasm of its individual members, has accounted for its great success. The officers for the Music Study Club for 1943-44 were: Dora K. Zinner, president; Bessie Cox, vice president; Helen Haering, recording secretary; Margaret Hostetter, corresponding secretary; Helen Barnhardt, social chairman; with Miss Evelyn Barnes and Mrs. J. Foster Barnes, advisers.



Back row: Bryant, Spencer, Levy, Mayhew, Hygel, Klotz, Turner, Schmmaker, Smith, Smith, E., Hill, Perrin, Swisher, Bogart, Grant, Sewell, Scott.
Chairs: Holmes, Murray, Horsley, Duffy, Eike, Garver, Vereen, Adams, Stewart, Woodall, Dubbs.
Second row, on floor: Sour, Isley, Groh, DeLong, Wright, Christodolou, Rankin, Maddox, Pierce.
First row: Long, Hostetter, Zinner, Cox, Barnhardt.

DELTA PHI ALPHA



Standing, left to right: Jack Katzenstein, Evans Meinecke, Rachel Roberts, Mary Wilson, Margaret Fisher, Jean Bennett, and Clarence Smith. *Seated:* Martha Nicholson, Dr. Clement Vollmer, adviser, Burton Korelitz, president, Dorothy Wellnitz, vice president, Arthur Gardner, secretary-treasurer, and Shirley Beckert.

THE NATIONAL honorary German fraternity, Delta Phi Alpha attempts to recognize excellence in German and thus give students encouragement and incentive for higher scholarship. It aims to foster the study of the German language and literature and the other cultural elements of German civilization.

Members of the society must have maintained a "B" average or more for a two year period of German study, and have good class standing.

During the past year there has been an average of one meeting a month. In November 18 new members were initiated. Other meetings were featured by cultural and social entertainment. The officers were Miss Leonor Wrench, president, and Mr. Arthur Gardner, secretary-treasurer. After mid-term in January, Mr. Burton Korelitz was chosen president and Miss Dorothy Wellnitz, vice president. The present adviser of the local chapter is Dr. Clement Vollmer of the German Department.

THETA ALPHA PHI

UNDER the excellent guiding hand of president Joe Gudstadt, the Alpha Chapter of Theta Alpha Phi is nearing the end of its eighteenth year on the campus of Duke University. The other officers of the club are Johnny Alexander, treasurer, and Betty Jones, secretary. This year marks the twenty-fifth anniversary of the national organization, which began in the middle-west, its first chapter being at the University of Chicago in 1919.

In the past, Theta Alpha Phi has been con-

sidered a relatively inactive organization. However, its members feel that their active participation in various forms of dramatic art compensates for this seeming inactivity. Johnny Alexander, Helen Kindler, and Al Robertson are only a few of the better known of its talented members.

Eligibility may be obtained through activities connected with Duke Players, Hoof and Horn, operettas, or any other dramatic productions on campus. A candidate must have played two major roles or four minor roles. He may also earn membership by technical work.



One of America's foremost pianists, Arthur Schnitger, as he sits pensively concentrating on what he is playing for his Duke University audience.



The *Chronicle* office in its usual confused and chaotic state, as Rickert chokes on his cigarette, Pinky turns her face to the wall, Branscomb lets words of wisdom fall, and Kindler is serious.

Entertaining and unique event in concert series was the Don Cossack chorus, famous Russian group of a cappella singers, who delighted all students.



The poor lady having to walk penalty tour and he does not seem too happy about it or his picture.

The boys seem quite willing to stand in line for registration, or is it the effect of the photographer?

Gals' house girls decorate for Christmas, small trees in parlors were sole decorations for most houses this year, but the Christmas spirit was still there.

Nick, Liz, Betsy, Sambrose, Bunky, Ted and Catty wear cabin party clothes at Virginia Beach on November weekend. (And they didn't get sunburned!)

Y.M.C.A. CABINET

BINDING NAVY, Marine and Civilian students together to form a group conscious of Duke not as a military camp but as a University which they could call their *alma mater* was the aim of the Y.M.C.A. this year. Choice of officers and cabinet members maintained balance from each group—the outcome proved this to be a good theory. By providing a wholesome religious atmosphere, the Y helped relieve some of the strains arising from students working on a military basis.

New emphasis was placed on certain aspects of the work without sacrificing any of the main activities of the "Y" in past years. As in the past a large number of students worked at the Edgemont Community Center, needy section of Durham, directing recreational activities. Able leadership and interest among new students made possible an expansion of the Boys' Clubs in the city grammar schools. The highlight of this work was the attendance of three hundred boys at a football game and show on the campus as a special treat of Thanksgiving.

One of the chief campus problems was that of recreation, and the "Y" partly solved this by opening a recreational room to provide entertainment throughout the week. Of this activity, one interesting phase was the popular weekly Symphony Hour. The Sadie Hawkins Ball,

the first informal dance of the year, and the choosing of Miss Sadie Hawkins by a race in the traditional cartoon manner, added much to a very successful dance. The Christmas Party and several retreats added more to the social program. Religious Emphasis Week with Reverend "Scotty" Cowan proved to be one of the most successful in years, due to a much closer cooperation of all campus organizations. Thus the Cabinet met the problem of student wartime activities both of service men and civilians by building a program aimed at Christian ideals with social service and recreational functions.

In November a new group of freshmen arrived; and they, too, were interested in forming a club. Their activity was very important especially in downtown "Y" work. The fruits of these two clubs are already being reaped in that a number of capable men have become interested in the work of the senior "Y." The continued activities of the Duke Y.M.C.A. is very definitely dependent upon clubs such as these and their success has assured an able and enthusiastic leadership for the coming year.

Much credit should be given to the work of President John Powell, whose constant work has made "Be a 'Y' Man," a reality. Recognition should also be given Bill Brinkley who started the Freshmen Clubs, and to Fred Doty.



Left to right: Winbury, Jordan, Early, Gaillard, Dr. Green, Powell, Millard, Doty, Willis, Brinkley, Hayworth.

COGS



Standing, left to right: Garrison, Davis, Musselman, Coble, Prather, Blue, Allard, Levy, Cronc, Medicott.
Second row: Magill, Aeugle, McDermott, Broadhurst, Greenwell, Jeschke, Chorpeneing, Thresher, Kirkmyer, Stackhouse, Luessenhop, Dill, Murph.
First row: Witten, Nichols, Shuff, Sugg, Zinner, Price, Samovitz, Derrick, Kearns, Meade, Walker, Berkson.

COGS, the war organization of the coeds, stands not only for the real name College Organization (for) General Service, but is also significant of the college woman's place in the "all-out-for-victory" campaign. COGS was organized last year by Barbara Jarden, senior, and Miss Mary Grace Wilson. The purpose of the organization is to be of service in all war work and organizations, and to be on call for all activity in which college women can be of service. Every coed is a member of COGS. The aim of the organization is to encourage each student to feel it her responsibility to do something in the war effort. The purpose of the COGS "Hub" Committee, consisting of 41 representatives this year from the dormitories and town girl students, is to serve as a medium through which the war organizations and students are brought together and to act as a recruiting group on the campus.

COGS has been carrying on its program this year led by Dottie Chorpeneing, chairman; Barbara Jeschke, vice chairman; Merthel Greenwell, secretary; Barbara Stout, treasurer; Joyce Thresher, publicity director; Weeks Kirkmyer, historian; and COGS' enthusiastic sponsor, Miss Mary Grace Wilson. All types of war work have been undertaken by the COGS, in-

cluding Red Cross bandage rolling, assisting in the Alumni Office, Red Cross knitting, entertainment for the service men, community welfare work sponsored through the "Y", nationwide drives including community war fund and salvage of old clothing, work as Nurses' Aides, and helping such local organizations as the Tuberculosis Association, and the Office of Civilian Defense here in Durham. This year, COGS has featured a Stamp Booth and a weekly Stationery Night in the Union.

COGS is a voluntary proposition. A girl receives a COGS key if she completes a required number of hours in a semester. For the first semester of this year, the required number was set at 55. In addition, there has been featured in the *Chronicle* a "COG of the Month," the girl having the most number of hours in at least three phases of COGS work.

Perhaps there will be a "March of the COGS" across the country, since the organization is spreading to other college campuses. Letters about the set-up of the organization were sent to many colleges this year. At least, Duke coeds who cannot, while in school, drive a jeep, or run a riveting machine in a war plant, know that they have been doing their part to obtain an early victory for the Allies!

Y.W.C.A. CABINET

SERVICE is the by-word of the Y.W.C.A. and this year the Y.W.C.A. Cabinet, led by the capable and enthusiastic Marybelle Adams, president, has done more for the college and the community than ever before. Miss Agnes Highsmith, affectionately called "Pete," took Miss Farrar Babcock's place as adviser for the "Y" and has brought in many new ideas from her work on other campuses.

Freshman week saw the "Y" girls greeting the newcomers as they arrived from all parts of the country on trains, buses, and automobiles. Anne Lineberger and her Social Committee filled their spare moments with teas, parties, and picnics. Discussion groups were soon organized by Betty Long for the freshmen to meet with the faculty members to talk about their interests and problems.

Membership in the "Y" swelled during the successful drive directed by Margie Stark, the vice president. The desire to serve, found many girls anxious to work at the nursery school, spastic clinic, Wright's Refuge, Duke Hospital, and Girl Scouts. Kay Gilliam, Chairman of the Social Service Committee, kept up their early interest, as did B. J. Mayhew, head of the Edgemont Community Center Committee. The girls working on their committees found a great deal of satisfaction in the much needed services they were performing.

Led by Nell Rees, the Worship Committee held a very impressive vesper service at twilight on the auditorium steps the first September Sunday that all were back. Discussion groups and other vesper services planned by Nell and her committee followed during the year.

Student-Faculty relations took on greater importance this year as Ginny Totman and her committee, working with six faculty members, planned parties and discussion groups to acquaint the students with the faculty in more informal settings.

Bobby Luessenhop, Program Committee head, Julia Ramsberg, Publicity Chairman, and Anne Hillman, W.S.G.A. representative, served admirably and helped to co-ordinate the activities of the "Y."

The activities were many, membership large, but the "Y" this year held its varied activities into one unit of service. Under the direction of the committee heads, each girl performed tasks of service to the community as well as to the college—a work for which they should be commended.

Geneva Eldridge kept the "Y" in contact with all the "Y" conferences in the country and helped us to realize that the Duke "Y" is a part of a world-wide organization. The work the "Y" has accomplished extends much farther than the Duke campus and Durham, but the Duke "Y" has played well in its small role.



Top, left to right: Mayhew, Bell, Stark, Adams, Totman, Hillman, Luessenhop, Kansteiner.
Bottom: Gilliam, Eldridge, Rees, Lineberger, Long, Ramsburg, Musselman.

WORKING in cooperation with the Y.W.C.A. is the Sophomore "Y" Commission, composed of approximately sixty-five enthusiastic volunteer members. Under the industrious supervision of "Pete" Highsmith and Nina Musselman, the commission carried on a wide range of activities this year planned to make the "Y" Commission a greater asset to campus life.

The main project for the year concerned social affairs in the Ark. By a series of Sunday evening parties, the Ark was presented to students as a place in which they could have fun on Sunday evenings after the Sing. Two of the best parties were at Halloween and Christmas, when everyone really entered into the spirit of the day. A Valentine's Day dance was sponsored for the Sophomore class.

Effort was made by members of the "Y" Commission, and also by members of Sandals, to keep the Ark open as much as possible. Due to the crowded conditions in Durham, the Ark has filled a need for recreation which the students have felt since the war. Dances were planned not only to increase recreational activities, but to further inter-campus social relations. In March, a series of three tea dances

COMPLETE reorganization of the former Freshman and Sophomore "Y" Councils was necessary in order to adjust them to the Navy program. Feeling a need to unify civilian freshmen who seemed to be lost in the multitude of sailors and marines, the first Freshman Club was organized in July for all the civilian freshmen.

A large percentage of the civilians joined. The officers led the group in planning several cabin parties and dances in the Union Ballroom and the Ark. In the absence of any class organization, the Club was the only freshman organization on campus, and therefore, the only means through which a unified freshman opinion could be expressed or through which freshman social activities could be stimulated.

The club played a very important part in orientating the group into the traditions of the school, as well as giving them a feeling that Duke was their home, to be loved and honored. One of the first important activities of the club was to participate in the Freshman Week program, assisting in the direction and registration of the November freshmen. Later, another club was organized for the November group. This new club was even more successful than the first.

was given for the boys who had just arrived, in an effort to help them become better acquainted with the coeds.

Great interest was taken by members in the annual Religious Emphasis Week. The commission sponsored a tea and a luncheon for the guest speaker of the week. In addition to this, they took charge of the final assembly in the auditorium during that week. In cooperation with the Y.W.C.A., the commission helped put on the "Y" Fair.

Another project which was introduced this year was a series of talks by foreign students on campus, given at the weekly meeting of the commission. In this way many interesting people were presented, and new ideas were brought to the attention of the members. Pertinent questions were introduced by these speakers, and often the meetings ended in lively discussions on post-war problems.

With the coming of new men at the opening of the March semester, the Commission assisted in the Ark to help the newcomers become acquainted with Duke social life. As a vigorous service organization on the East Campus, the Y.W.C.A. Commission has fully justified itself this year.

Both clubs participated in a number of service activities, but the more important functions were to assist directly in "Y" work and to develop future Y.M.C.A. leaders. Almost every member worked in the downtown boy's work, Edgemont Community Center, or assisted in supervising the "Y" Recreation Room on campus. Another work closely allied with these projects was the campus service committee which worked in the Duke Hospital, with the Lost and Found, and in other places of need on the campus, as at Christmas time.

As proof of success in developing leaders in a time of need, the clubs provided a number of the officers and cabinet members for the 1944-45 "Y" and made it possible for campus Y.M.C.A. work to be continued for another year.

As a campus service unit and as a stimulus toward making the civilian freshmen feel that they are an integral part of college life, the Freshmen Clubs performed an important function effectively and unobtrusively. It has served as a training ground for future "Y" leaders and it has provided an organized outlet for freshman talents. The club has its own leadership, but it is supervised by a member of the "Y" Cabinet, Bill Brinkley.



Back row, standing, left to right: DeLong, Groh, Lowrie, Parker, Tower, Stanton, Launi, Hartz, Ritchey, Busschaert, Harper, Stark, Stapf, Fountain, Council.
Next row: Newbold, Sour, Colston, Myers, Wilson, Klotz, Daniel, Turner, Scott, Franklin, Yount, Thornton, Foster, Thigpen.
Seated: Wenger, Wilson, Merriwether, Hill, Musselman, Bottoms, Fike, Fletmyer, Mill, Dufley, Hodges.
Seated on floor: Burgard, Stride, Tecklin, Young, Reed, Smith, Beattie, Hansen, Fetherston, MacGowan.



Back row, left to right: Don Wallis, Glenn Sutton, Bill Boehling, President, Clarence Eders. Front row: Allan Camack, Secretary, George Carter, Jack Williams, Social Chairman.



Back row: Zimmerman, Slaughter, Coast, Nease, C. Smith, Lee, McQuiston, Northrop, Millard, Love, K. Smith. *Third row:* Garrett, Willoughby, Edwards, Clark, Gum, Betts, H. Powell. *Second row:* Tuttle, Watts, Washer, Gribben, Raup, Allen. *First row:* Alexander, Myers, Crane, J. Powell, Tom Wolf, Terry, Sox, Ted Wolf, Barnes. *Accompanist:* Stein.



First row, left to right: Groh, Seawell, Murray, Isley, Spencer, Aston, Fulk, Jones, Stark, Cline, Merrill.
Second row: Gilliam, B. J., Hamilton, Vandiver, Rita, Rankin, Wamble, Hamlon, Hill, Turner.
Third row: Smith, J., Kauble, Stark, C., Sou, Wiseman, Harwell, Dick, Weinstein, Hardey, Stebbins, Enslin, Dunn, Thompson, Kearns, Stutts, Linkins, Wiland, Howerton.
Fourth row: Crane, Derrick, Lanthicum, Forbett, Vereen, Carpenter, Neely, Christodoulou, O'Neill, Beattie, Messenkopf, Carlton, Cox, Shumaker, Griswold, Bazilay, Buschaett, Dufley, Young, Henniger, Campbell, McGreery, Norman, Stewart, Worth, Buck.
Fifth row: Parker, Gross, Warren, Bates, Strand, Albertson, Graham, Pierce, Heygel, Cox, Taylor, Rockey, Smith, Schwarz, McElroy, Foote, Hines, Goree, Stapf, Bogert, Smith, Sawyer, Dabbs, Fletenyer, Anderson, Lundsten.
Absent: Dillon, Bryant, Swisher, Woodall, Klotz.

IN JULY, the Men's Glee Club started the year with a severe hardship. Because a large part of the more experienced upperclassmen were taken out of college by the armed forces, the Club was composed mainly of relatively inexperienced underclassmen. J. Foster Barnes, capable director of the Club for seventeen years, managed to continue the high standards set by the boys in years before, at a time when most other glee clubs had already disbanded.

In order to appeal to everyone's musical taste, the Glee Club includes in its extensive repertoire sacred and secular selections and negro spirituals, varied with its excellent solo talent. With such a widely appealing program, they sang at Queen's College in Charlotte, North Carolina in the fall, and went to Sweet Briar during the winter, giving a joint concert with the Sweet Briar Glee Club. The climax of the season was the trip to New York in January to sing over the C.B.S. network. This trip carried on the precedent set by eight annual, consecutive broadcasts from New York. Because of their excellent work, the Club was immediately extended an invitation for a return appearance. Whether or not the club is able to make this trip in the increasingly strict war-time conditions

INAUGURATING a series of Sunday evening entertainments for soldiers in the form of community sings at Camp Butner, the Women's Glee Club, under the direction of Mrs. J. Foster Barnes, completed another year as one of the largest organizations on the campus.

A hundred singers were chosen from the Glee Club for membership in the University Chapel Choir, which is composed of carefully picked voices from both the Men's and Women's Glee Clubs, directed by J. Foster Barnes. One of the purposes of the Women's Glee Club is to serve as a training ground that can gradually send singers into the Chapel Choir.

In addition to the regular Sunday morning Chapel services, the Choir gave its annual presentation of Handel's *Messiah* at Christmas and the Brahms *Requiem* at Easter. The Choir also sang the music for the annual Christmas pageant. Monthly socials after choir practice were started this year with games, refreshments, and dancing in the Union Ballroom.

The annual Glee Club Dance, presented in honor of the new members of the Women's Glee Club, was given November 6 in cooperation with the Men's Glee Club. A women's chorus of thirty singers, intensively trained for concert

is a question; but the Club is still highly honored by the invitation.

Plans for the spring include concerts at Randolph Macon Woman's College and at the State Teacher's College in Farmville, Virginia, where the Club will give Brahms' *Requiem* with the Woman's Glee Club of that college.

The Men's Glee Club, as a part of the Duke University Chapel Choir, in cooperation with the Woman's Glee Club of the University, presented the unforgettable *Messiah* in the Chapel at Christmas time.

The social event of the year for the two clubs was a joint dance given in honor of the new members.

There are approximately seventy-five men in the Glee Club "squad," which is open to all who can sing. Out of this "squad" are picked the best readers and singers for the Chapel Choir. From this group, the men with the greatest proficiency are carefully picked to go on the trips. Thus, even with the exigencies of war, the Men's Glee Club maintains the high standards which it has set in previous years.

The campus can well be proud of the University Glee Club which has so well served and represented the school.

work, was carefully selected from the Women's Glee Club. This special group gave a number of concerts at the USO centers in Durham and assisted at various functions on campus.

Scrolls of merit for service were awarded to several members of the club at the end of the year for their work in the Glee Club. These plaques, which were given last year for the first time, will be presented annually to those Glee Club members who have rendered outstanding service to the organization.

Under the leadership of these officers, the Women's Glee Club composes one of the largest memberships of any of the organizations on campus, offering opportunity for all those with interest and ability to join.

Officers of the Women's Glee Club this year were Shirley Spencer, president; Novella Murray, vice president; Frances Fulk, secretary; Betty Jane Seawell, treasurer; Judith Isley, librarian; Marjorie Stark, Choir secretary; Nancy Sour, assistant Glee Club secretary; and Bessie Cox, accompanist. Because of the graduation of three seniors in January, Barbara Axton, Betty Jones, and Velma Jane Ritchey were chosen secretary, business manager, and accompanist respectively.

DUKE PLAYERS

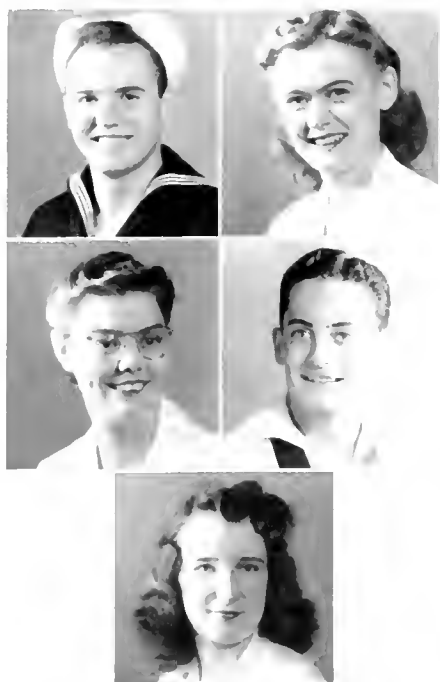

Left to right: Joe Gutstadt, Kay Beattie. *Second row:* Virginia Ward, Stuart Winter. *Third row:* Mickey Wasson.

Janice Bell, as Claudia, pleads with her husband Curtiss Paul in a poignant scene from "Claudia," but her wiles still leave him doubtful.

THE OLD SAYING, "The show must go on," might well have been the motto of Duke Players this year. Limitations resulting from the war conditions, and the constant changes in membership as a result of the V-12 program have given rise to new and unusual problems. It was only possible to produce three plays this year, instead of the usual four, but these three, all Broadway hits, were highlights in the entertainment program of the campus.

Duke Players is one of the most versatile organizations on the campus. It offers opportunities for the expression of numerous talents. The work may be thought of as being divided into three interdependent phases. The stage crew is of prime importance, but is often overlooked when the bouquets are being handed out. The backstage committees work hard and long in order to prepare the way for a smooth-running production. Every set used by Duke Players is completely designed and constructed by members of the organization. After construction, the sets must be painted and then swung into position on stage, so that they can be changed rapidly between acts. All this is hard work, but it furnishes much enjoyment and pleasant memories for those who participate.

Also essential to production are properties, make-up, costumes, and lighting. The properties committee must see that there is a place for everything, and everything is in that place when the opening night arrives—which is a difficult undertaking. The make-up and costume committees work hand in hand in an effort to transform the actors into the characters of the play. This is a fascinating job. The skill of stage make-up can be developed only by patience and practice. Experienced members of the committee conduct regular classes in which they instruct interested newcomers to the field.

Very few people realize the importance of lights in creating the desired effect. The interplay of foots, spots, borders, and baby spots is a complicated affair, and the electrician does a commendable job.

The difficult task of transforming average college students into actors and actresses in a few short weeks is successfully performed by A. T. West. "Pop," as he is called by all those who have worked with him, maintains a pleasant, friendly relationship with the students under his direction. Once the cast has been selected, rehearsals begin. Although they are long and tedious, everyone enjoys them and regrets to see the last one come to an end.

DUKE PLAYERS

The reaction of the audience is the best test of the merits of the productions. This year the Players opened a very successful season with the presentation of "Claudia," which set a high standard for the plays that followed, namely: "The Ninth Guest" and "The Little Foxes," in addition to breaking all time box-office records that the Players had established in years gone by. "Claudia" brought down the house with its excellent characterization of the young couple by Curtiss Paul and Janice Bell— not to forget the work of "Mother" Helen Kindler. For chills and thrills, "The Ninth Guest" was unapproachable, with Rog Tuttle, being but one of the murdered and Snowy Ethridge playing a spine-chilling dramatic scene before she goes to her death. Following comedy and melodrama, came drama in the form of the Broadway stage hit, "The Little Foxes." So ended a well-rounded, well-attended season.

Many potential Thespians gained valuable experience by taking part in the Little Theatre one-act plays which were presented on several occasions following the business meetings of the organization.

The third component group in Duke Players is the business staff. The plays must be financial as well as dramatic successes. The executive committee, composed of the club's officers,

formulates production policy, and the business staff as a whole assumes responsibility for all transactions concerning the organization. The staff is divided into committees. The publicity committee's assignment is to spread news about Duke Players on the campus and in the Durham community. They employ students with artistic ability, originality, and creative ideas to prepare and distribute posters, news stories, handbills, previews, and reviews.

To the Box-office staff goes the detailed business of arranging seating and selling tickets. On the nights of production, the house committee functions. The usherettes, house managers, and doormen all perform essential duties.

So the picture is complete: an organized group of students with varied talents, but having one common interest. In providing entertainment for the campus, the members of Duke Players work hard, but they also have a lot of fun, which they will never forget. As old members say farewell, new ones arrive to take their place, and so the show goes on.

The officers for 1943-44 were: President, Joe Gutstadt; Vice President, Kay Beattie; Secretary, Marilynn Wasson; Treasurer, and Business Manager, Stuart Wintner; Coed Business Manager, Eunice Minter; Points Chairman, Virginia Ward; Member-at-Large, Peggy Pierce.



Mother, Julia, Claudia, and David hold a family discussion. Mother and daughter, brother and sister, husband and wife— each view is well represented by the outspoken characters, who here look like veritable figures from the classic pen of James Thurber.

HOOF AND HORN

IT WAS BACK in the fall of 1936 that a couple of Irishmen named Callahan and Mackie were struck with the idea of staging The South's first full length college musical revue. This show was to be similar to those musicals produced by the traditionally famous Princeton Triangle and Harvard Hasty Pudding Clubs. Call boards were posted, meetings were held, and the talent arrived from East and West Campuses. Try-outs were held in the West Union ballroom, and actual rehearsals were held in the Southgate gymnasium. After several postponements, the first annual Hoof and Horn musical show, "The Devil Grins," was finally scheduled for a presentation in Page Auditorium. Sadly enough, The Devil seems to have grinned a bit too soon, for the great team of Callahan and Mackie had neglected to write a script for their show. And so the end of the school year 1936-7 saw the end of the first Hoof and Horn production.

Then came the winter of 1941, and Bob Keller began to reorganize the Club. This time the script came through, all was planned far in advance, and things began to roll. Monetary backing was given by the Men's Pan-Hellenic Council, and the show was a distinct success. This was followed the next year by "The Laugh's the Thing," which showed even greater improvement.

But, dogged by the continual bad luck which has been its lot, the dazzling Hoof and Horn embarrassed its promoters again in 1942. As usual, plans were laid, songs written, and script manufactured. But this time there were just too many heads in the stew. Two scripts were dashed off, and then came the rift between the two camps. The whole thing fell through, and things again looked dark for the Hoof and Horners.

Now comes the year of 1943, with its sailors and Marines and a new atmosphere entirely. In spite of obstacles, however, the Hoof and Horn came back—with a bang! Plans were laid early, the chorus was well-rehearsed, and the show was extremely well handled by enthusiastic one man producer, Al Robertson. Robertson, who has been a perennial Duke favorite for his tap-dancing, wrote the script single-handed, and had charge of directing the dance routines. Following Al, was Don Buckley who took one of the male leads, and wrote thirteen songs for the score, among the most popular of which was "Suzy," which was gustily rendered by Snow Ethridge and Bob Stepback. Other male leads were taken by Robertson and dancing "Teeny" Roberts, who performed in the Broadway musical, "Best Foot Forward." The female leads were taken by Merthel Greenwell, Peg Fisher, Snow Ethridge and Bev Snyder.



Dud McCaskill and Bev Snyder laugh as they pause in their rehearsal of Hoof and Horn show's conga number.



Robertson, Fisher, Greenwell, and Buckley smile amid applause at the Hoof and Horn show in which they played the leads.

HOOBY AND ROSS



The chorus is really on its toes as Al Robertson puts them through their paces.

Clarence Smith, remembered for his performance in last year's Otto Harback show "Hayfoot, Strawfoot," introduced several of Buckley's songs, with musical arrangements by Al Bell, formerly with Jimmy Lunceford and Vaughn Munrow, and Nick Cruger, who served in the same capacity with Sonny Dunham and Jimmy Dorsey.

The story of "Stand By" centered around a Service Center. In this way, Robertson was able to take advantage of the many uniforms on campus. Marines, sailors, and ROTC, they were all represented. In the colorful opening scene, brightly-dressed girls of the chorus, picked from the Men's and Women's Glee Clubs, sang the show's theme "Stand By," as they represented a crowded U.S.O.

After the scene, were introduced the main figures of the show—Merthel Greenwell whose heart Don Buckley is trying to win, and Peg Fisher and Al Robertson, who are forever having trouble—at least, Robertson is. Peg, who has never been seen in a dancing part at Duke before, captivated her audience by her vivacity, and the other three were equally capable in their roles, although it seemed to some that they would surely be more fluttered than

Buckley in making love to such a lovely girl as Merthel.

We suspect that the best part of the production for many of the audience was the dancing chorus. Especially gay was their South American number in which Dudley MacCaskill, Yvonne Stewart, and Bev Snyder starred.

But credit goes not only to the leads and the chorus. The show could never have been produced without the Duke University Glee Club under the direction of Mr. Barnes, or the help of pianist Norman Schnell. The invaluable work on the musical score was done by Don Buckley, Tom Wolff, Norm Schnell, and Ed Polokoff. Then there were the innumerable committees on the business end that must gather properties, edit the playbill, paint scenery, sell tickets, manage floodlights, and spotlights, and other technicalities too numerous to mention. Business Manager for the whole production was cigar-smoking, fast-talking Howard Terry, and Advertising Manager was Joe Waters.

After long weeks of preparation then, the great night came, the lights went up, and "Stand By" was ready to roll. All too soon it was over, and a tired but jubilant cast had now only to receive well earned congratulations.

THE FRESHMAN Advisory Council is an honorary group, consisting of about thirty responsible upperclassmen who are chosen on the basis of ability, leadership, character, and interest. The status of the Council is not a disciplinary one; rather, it is based on friendliness, interest and loyalty. The responsibilities and duties of the advisers are to aid the freshmen in adjusting themselves to college life in all its aspects. They help the freshmen acquire good study habits, they help them to choose their extracurricular activities wisely and they do all in their power to see that each and every new Duke coed soon becomes in every way a useful campus citizen. The counselors guide, advise, and encourage the new girls in the ways of Duke coeds. Under the supervision of Mrs. Elizabeth Anderson Persons, who is Dean of Freshman Women, and in cooperation with the Freshman Office, this organization works for a permanent development of character and personality, for a true sense of values and discipline, and for a spirit of independence that should continue with the student during her entire life.

The Freshman Advisers, along with upperclassmen from the other organizations of the Wo-

FACING its first war-time threat, the Freshman Advisory Council became even more loaded down with activities, as masses of freshmen kept arriving at various odd times during the year. The war caused the Advisory year to be split into two semesters with a complete reorganization in November.

Although many groups died by the wayside, the Council continued its functions, reaching out to aid in orienting and advising the new freshmen and transfers arriving each semester.

The purpose of this organization has been to make available to the freshmen the knowledge and experience of select upperclassmen; so that this year's entrance into war-time Duke might be made easier and the enjoyments fuller. The Freshman Advisory Council attempts to assist the freshman in the difficult transition from secondary school to higher college education, to give accurate information concerning any phase of Duke life, to help him acquire better study and play habits, and to help develop a full character with correct attitudes that will be useful in later years.

Innovations for war-time expediency include freshman girl open houses, freshman evening

man's College, return to the campus a week early in order to meet and welcome the new arrivals. The Council helps create an atmosphere of friendliness which gives freshmen a sense of belonging to this new life in which they will take part for the following four years. Freshman Week gives the newcomers an opportunity to become acquainted with some of the upperclassmen and to become familiar with their surroundings. During this week, rules and regulations are also explained to them, and regular placement tests are given to them; so the freshmen are more or less settled by the time the regular school year begins.

The Freshman Advisory Council plays an important part on the campus. First of all, it is a student organization and as such, contacts the freshmen directly on a basis of equality and understanding. The advisers are best able to lead these newcomers because, having been freshmen themselves, they are strengthened by their own experiences and equipped with tried methods. This organization is one of the instruments through which girls passing from high school into college become women worthy of a college community, then of their own community and their nation.

dances, a new Council office open to freshmen for entertainment purposes, a banquet for advisers to promote good will and unity within the organization, and a blind date system launched in combination with East Campus houses. In addition, weekly contacts are usually made by the advisers with each of his five or six advisee freshmen.

As its climatic social event of the year, the F.A.C. planned and successfully staged an open campus dance with members admitted free as a reward for hard work during the semester. A freshman queen, Miss Charlotte Crane, was elected by the student body and was crowned at the dance. It is hoped that this dance will become an Annual Ball presented each winter by the Freshman Advisory Council.

The Council of one hundred members met every week to discuss further plans. These advisers were divided into five groups, each of which was led by a house captain, who, in turn, was responsible to the vice presidents and the president.

Whatever future Duke years may bring, the Freshman Advisory Council will maintain its rightful position as one of Duke's most-needed organizations.



Sitting: Bell, Lewis, Grant, Ryon, Aeugle, Cox, Goodwin, Campbell, Mickelson, Bledsue, Beattie, Knowles, Linberger, Evans.
Standing: King, Walker, Goode, Jackson, Wellnitz, Blackburn, Matthews, Starnes, Bamber, Randolph, Rankin, Tipton, Boddie, Heim.



Back row: Butler, Hebl.
Front row: Sherwood, Neace, Raup, Gilbert, Cole, Beamier.



Editor's Sponsor

MRS. HENRY NICHOLSON

Editor's Favorite

MISS ELIZABETH PRATHER





Business Manager's
Sponsor



MRS. E. V. BANKHARDT



Editor's Sponsor

MRS. E. J. WADE

BARBARA LUESSENHOP

HELEN WADE



Staff Favorites

KATHRYN ZWICKER

MARY SUE MARTIN



MARION JENKINS

MURIEL ELTON



JEAN BENNETT

LUCY BLUE



PUBLICATIONS BOARD

THE PUBLICATIONS Board of Duke University has been invested with more responsibility during the past year than at any time during its existence. This year, several elections of importance have been held as a result of men leaving for active service with the armed forces and through mid-term graduation. The Publications Board, consisting partly of faculty members and partly of students, elected at the same time that Student Government members are chosen, has endeavored to pick the most capable people for the most responsible positions.

One of the more important decisions enacted by the Board last year was the passage of a proposal that the heretofore campus humor magazine, the *Duke 'n' Duchess*, be combined with the literary monthly, the *Archive*, under the latter's name into one monthly magazine devoted both to humor and literary effort. This plan went into effect at the start of the 1943 academic year and has met with campus approval.

The Board also consented to the initiation of two new publications. One of these was the *DukEngineer*, the Engineering student body's monthly magazine; the other, the *Dolphin*. For the *DukEngineer*, the Board established and delegated powers of election to the Engineering Publications Advisory Committee, which group

would hold and supervise elections for the *DukEngineer*. The latter publication is put out by the Duke Naval Reserve Officer's Training Corps and is written by members of the ROTC.

Investigation of the financial stability of the different campus publications is another function of the Board. Proposals were made as to how all the publications could represent both campuses, rather than just the West Campus.

The Board consists of the five members of the faculty, alumni committees, six men, and four women elected by the undergraduate student body, and the editors and business managers of the various publications who serve in an advisory but non-voting capacity. Charles E. Ward serves as chairman of the Board and Mary Bankhardt as secretary. Other faculty members are C. B. Markham, Charles E. Jordan, Henry R. Dwire, and Dean W. H. Wannamaker.

The student representatives on the Board this year have been M Rountree, Allen Grayson, Dave Fick, Max Ferree, Joe DiMona, John Carr, Jackie Lewis, Carolyn King, Helen Kindler, Mary Bankhardt.

Upon the departure of naval trainees, DiMona, Fick, and Ferree, new representatives were elected to the Board at midterm elections. These representatives are Hartsell Cash, Charles Markham, and Raymond Smith.



Standing: Rountree, DiMona, Wade, Kindler, Fick.
Seated: Markham, Jordan, Bankhardt, Ward, Lewis, Dwire, Wannamaker.

PUBLICATIONS IN TIME OF WAR

DUE TO WAR and its exigencies, the main sources of expressing student opinion—publications—have been fighting off a severe crisis. Editorships have changed a half dozen times in as many months, the rate of publication has decreased, two magazines have combined, and other drastic changes have taken place since the start of the war. Several times, the idea of suspending all publications until the end of the war has come up. Each time, that defeatist attitude has been staved off by editors, managers and staffs who carried the burden of the work so that this integral part of a liberal arts college might remain.

There are, at present, three traditional publications on the Duke campus—the *Chronicle*, a weekly newspaper, the CHANTICLEER, the annual yearbook, and the *Archive*, a monthly magazine. The *Chronicle* is continuing to carry out its chief duty—to disseminate campus news and opinion in an interesting yet informative manner. The CHANTICLEER continues its policy of giving a summary of the year's campus events in writing and pictures. The *Archive*, which combined with the traditional *Duke 'n' Duchess*, carries forth the humor of the latter publication and presents the finest in literary effort. In addition, the engineers have their own publication and the Naval ROTC has its magazine. Yet all campus publications have been faced with one obstacle after another. There have been manpower shortages, paper shortages, news shortages. The January issue of the *Archive* came out in February. Still it came out. The *Chronicle* has received as many, if not more, letters to the editor as in the past. The CHANTICLEER, for the first time, will have a mailing list that may exceed the number of students on campus.

It is indeed a tribute to all those who have contributed so much of their time and effort in order to win the "battle for survival." The editors and business managers have carried

many more difficulties than the supervision of assistants, and they have found it necessary to forego due compensation for their work, due to Navy restrictions. Their staffs have been sharply reduced, and their work has been trebled, yet their respective publications have been meeting the fine traditions set by publications of yesteryear. At no time has there been a let-down.

For the first time in the history of Duke, a woman, Helen Wade, has been elected editor-in-chief of the CHANTICLEER. While this normally would not have happened in peacetime, this is offset by the fine work she has done in editing and supervising work. A co-ed also, Mary Bankhardt, is business manager of the yearbook. While Publications Row has been "feminized" to some degree there is still the will to *carry on* all publications at all costs.

The future of Publications Row at Duke is uncertain. The "battle for survival" has not been won. The only road to a victory is to continue honest attempts to elect the most capable people into the most responsible positions. The abolition of fraternity "politics," no discrimination against the coed "touch," and the exclusion of candidates who desire personal benefit more than the quality of publications, will keep Duke publications functioning in spite of wartime restrictions. May the Publications Board, which elects the editors and business managers, ever keep this in mind.

It is a tribute to the American way of life that a liberal arts college can not only survive during war time but can continue the extra-curricular functions of college life—a life in which publications are so important. In no other country has this academic freedom been possible. It is our proud hope that Duke publications can not only survive now, but can show an efficiency and quality that the Publications Row of a peacetime world can look back upon and say: "This was their best effort, and it is good."

ARCHIVE

This year, after merging with the *Duke 'n' Duchess*, Duke's former humor magazine, the *Archive* got a new and complete "face lifting." Gone was the once stultic and unappreciated strict literary body of the old *Archive*. In its place was grafted fresh, invigorating humor; "eye catching" pictures, and many story illustrations. The magazine, as a result of these radical changes, took on a well-rounded and balanced appearance. It was, for the first time in many years, applauded by the general student body, and its appearance was eagerly awaited by all.

The year's contents included every type of material from Cliff Crawford's surrealistic "stream of consciousness" story to a pictorial lay-out of Durham's food situation. There were, of course, many features that came between these two



HARTSELL CASH, *Business Manager*

extremes. Dormitory walls were blistered by the *Duchess of the Month* pictures, the photographic covers and the prize shot of the year; Dottie Groome in her bubble bath, which rated the February cover spot. Turning the pages of the issue you found stories written by the best talent on both the East and West campuses. "Filboid Glover," whose identity was a deep dark secret, contributed several fine contemporary and humorous articles, and even Professor Widgery's technique of taking a bath found a spot in the mag. Joe DiMona gave the readers an inside view of Publications Row, and Ned Martin introduced the world to "The Finger." Pictorial center spreads were dreamed up by the



DAVE FICK, *Editor-in-chief*

staff and added spice and color to the issues. The most popular of these was of the beauty queens in informal poses showing them as they are *sans* flowing dresses, make-up, and imposing settings.

The magazine was edited by Dave Fick and a competent staff made up mainly of girls from East. Although the staff was smaller than usual, it was well knit; it had an ingenious knack for discovering new talent, and it was a wealth of imagination and clever ideas of some originality. Snowy Etheridge led the girls as coed editor, and Didi Duphey, fresh out of art school, ably assisted in her role of art editor. Peggy Bacon, Missy Johnson, Dee Gentner and others formed the nucleus of female assistants to the editor. Bud Peterson held down the responsible position of associate editor with Ned Martin, Frank Bliss, and others helping to provide assigned material. Ray Lopez, Austin Knight, and Sandy Tecklin did the art work.

Without the business staff, the magazine could not have enjoyed its tremendous success. Hartsell Cash, business manager, deserves much credit for the fine job that he and his staff turned in. Ads this year showed an increase over the usual amount, and from them came the financial backing that made the colorful magazine possible. Aiding Cash were Audrey Hance, coed business manager; Dottie Groome, advertising manager; Bob Cowin, Mary Nelson Freels, Peggy Heim, Newt Angier, and Ann Harrell.

The 1944 *Archive*, which started its fifty-eighth year of continuous publication, is headed for bigger and better issues, and will remain alive to act as an outlet for student literary and humorous efforts.

CHRONICLE

EDITORIAL STAFF

In a dynamic year of change and challenge, the *Chronicle* once again made its appearance on the campus. In a matter of a few weeks, it had once again proven itself.

Mere remnants of the stellar 1942-43 staff returned to school this fall. Gone were Rae, and Hughes, and Baldwin, all past editors who served in the spring semester. To Duke returned only John Carr, who was set to finish up in November, Joe DiMona, and Charlie Markham.

The first few issues were uncertain, probing. Editor John Carr, a civilian senior, faced the problem of editing a newspaper for a naval group which appeared only half interested. Joe DiMona, an apprentice seaman, V-12, took



JOE DIMONA, *Editor-in-chief*

which goes into the creation of a newspaper. In a very large sense, they were responsible for the regular publication of the newspaper.

Forced to make retrenchments technically, the *Chronicle* this year strove for a more striking, entertaining newspaper. More than ever before, the *Chronicle* was given over to the students. Their opinions and ideas dictated the scheme of the newspaper.

As ever before, the *Chronicle* once again assumed its time-honored position as overseer of the campus. Campus organizations were kept on the move by the watchful *Chronicle*. Others were sponsored, and nurtured by the newspaper.

The editorial page strove for complete representation of the campus. A fleet man from Iceland, Bud Peterson, wrote a regular column. Two civilians, sportsman turned-honest Art Jaffey, and Barney Brogan, SGA president, alternated writing a second. Bob Rickert, NROTC midshipman, wrote another. And Doreen Walker contributed a co-ed column.

On this page, too, the Letters to the Editor column blossomed forth as never before. The *Chronicle* was literally swamped with letters of all sorts; letters complaining about the dating situation, lack of discipline, the Union, lack of dances, Duke's Mixture, and, surprisingly, editorials.

Chronicle editors took this as a criterion of awakened student interest in the newspaper as well as in campus affairs. It was a healthy sign.

Gloomy predictions of last year that the *Chronicle* would be an East campus newspaper by Christmas did not come true. At year's end the *Chronicle* was still going strong on West campus, still happily portraying Duke history from male and female viewpoint.



Fick, DiMona, and Terry get a laugh out of Joe's "Letter to the Editor."

over in November and held the editor's position until February. Charlie Markham, civilian junior, then assumed the position.

For the *Chronicle* it was a trying year, but a happy one. The skeleton staff which took over the *Chronicle* in its darkest moment, and transformed it into a living, forceful campus newspaper could feel well rewarded at year's end at the grateful reception with which the students, new and old, had given it.

Much of the credit for the successful publication of the *Chronicle* must go to the huge and willing co-ed staff which twice a week traveled West under the capable leadership of co-ed editor Helen Kindler. The co-eds uncomplainingly took over all of the small, inglorious work



HOWARD TERRY, *Business Manager*

CHRONICLE BUSINESS STAFF

BEDLAM, CONFUSION, papers flying East and West—this is the business office on the night of the weekly issue of the *Chronicle*. Amidst this chaos, Business Manager Ray Smith stands secure in the knowledge that Associate Business Manager Joe Waters has the books balanced and that the paper is filled to overflowing with advertising “inches”—Well, almost. Beside him, works capable Coed Business Manager, Ruth Jolly, and Circulation Managers Gordon Clark and Bob Beaman.

But let's go back to the beginning of the year. Johnny Hartman started off with no assistance; consequently, there was poor circulation of the paper, and many copies of each issue were wasted. When he left for Midshipman's School in October, Howard Terry was elected new Business Manager. Terry and his cigar were a familiar picture on Publications Row; yet, in spite of his nonchalant ways, he was an excellent advertising man. Through the combined efforts of Terry and Circulation Manager Smith, the entire advertising and circulation departments were revised. Office Manager Art Gilbert did his part by keeping the books.

As in most of the publications, the experienced personnel has been decreased, thus putting the burden of the load on a few. Ruth Jolly should be commended for her work in getting a great increase in female workers on the business staff, for the depletion of the ranks of male workers made such a move extremely necessary. Thus, despite the boogy of war-time difficulties, the staff did its job well, with the traditional purpose of providing experience in business and

leadership, and helping the university through the financial control of its newspaper. As we have implied above, the difficulties of this year were overcome by letting each member of the staff assume new and varied duties.

Many of the advertisers who had previously contributed much to the paper were so much affected by the war that the staff had to turn to other fields that were not so affected. In this way, the advertising staff was able to exceed the number of advertisements sold in other years by a considerable percentage. For this work, credit should be given to Ray Smith, Ruth Jolly, Betsy Rankin, and Nancy Donovan.

The weeks passed; advertising was sold; somehow, the ads ran over the requisite number of “inches” each week; the circulation staff



DiMona, Mary B., Rick, Joe, Ray and Terry play “Business Staff” in one of the lighter moments of the *Chronicle*.

labored over zones and addresses and distributed papers to students and astonished faculty who had not seen a paper outside their doors in many a day. DiMona distracted the women on the staff; but his efforts were in vain; for the women were gunning for Smith. And through all, the office underwent a hurricane of cleaning. Files saw the light of day for the first time in years. Dust that had so comfortably collected for months was disturbed ruthlessly. New gadgets were installed, and petty cash went for a new lampshade—pink, mind you—rather than cigars. The Revolution had come: the office was clean and assignments were posted early. At last, the last paper was distributed, the women left for summer vacation, and the rest of the staff went into hibernation with memories of a year filled with laughter, fun, work, midnight oil, and a good share of success.



HENRY NICHOLSON, *Editor-in-chief*

CHANTICLEER EDITORIAL STAFF

A RADICAL change took place in the CHANTICLEER editorial office this year. No longer, could aspiring freshmen coeds travel from East to Publications Row in the hope of snagging a male there; for, in the office of the 1944 CHANTICLEER, men were few and far between.

There is the classic story of the lieutenant, a staff member from the "old days" who dropped into the office one afternoon, looked astounded, gasped: "This can't be the editorial office," turned, and fled.

Formidable as this array of female talent may have been to the stranger, it was of utmost importance to the production of a yearbook which had to meet an advanced schedule and cope

with war-time shortages. Editor Henry Nicholson handled his female staff tactfully; and after Nicholson's departure in November, Coed Editor Helen Wade filled the vacated editorial chair, and Barbara Luessenhop was left with the organization of the woman's staff.

Deadlines appeared with terrifying regularity. A hectic staff drew layouts, assembled pictures, and worried over captions. "Zip" Thompson and Austin Knight continued to work on layouts, Nimble-fingered Bobi Perse, Peggy Klotz, Marty Nicholson, and Marie Christodoulou typed copy, while the plaint of Lucy Blue and Mary Ranger was heard as they wrote identifications: "How can there be so many people in this school that I don't know?" Ted Wolf, glorious in this whirl of feminine activity, was helping to assign tasks



HELEN WADE, *Editor-in-chief*



Wade, Nicholson, Joe Hardison, and Gordon Brightman

and working with the dummy. Photographer Marilyn McClure agitated between the dark-room and the office, while Bill Gillen calmly went his own way, impervious to interruptions. Unfortunately, Bob Johnson had to leave his photographer's job because of the pressure from academic work. Bob Johnson edited the sports section, assisted by Art Jaffey and Harry Beau-doin. Credit should also be given to George McCormick who left in November and to Chuck Myers who took his place.

At least the final deadline had been met. The last conference had been held with Gordon Brightman of Jahn & Ollier Engraving Company and Joe Hardison of Edwards & Broughton Company, and the last copy had been proof read. Now the staff sat back with a sigh and and the knowledge that they had done a difficult job to the best of their ability.

CHANTICLEER

BUSINESS STAFF

THE OLD adage that "a woman's place is in the home" was disproved this past year when Mary K. Bankhardt headed up the 1944 CHANTICLEER business staff followed by a bevy of beauties from East. To have a woman as business manager was unprecedented, but this is war! Mary B. and her staff started right in organizing and running the office with a woman's efficiency.

These girls came in and took over "publications row" like Grant took Richmond. . . . In a short time everything was running fine. The taking and filing of pictures of the new V-12 unit came very easily. While pictures were being taken, and the advertising campaign got under



MARY BANKHARDT, *Business Manager*

had a lot of good advice to give mixed in with a laugh or two. . . . Then there was Dud McCaskill . . . he sold his weight in ads . . . a magnificent salesman.

The Beauty Queens were chosen by the Naval Academy this year. Their choice was approved by all. . . . Banky managed to arrange a trip for all of them to the famed Academy one week-end.

And so on through the year we went—the whole staff helping to do the tedious clerical work and other less attractive jobs which are all a vital part of the process of publishing a top ranking college annual. . . . Their work was shortened by the omission of the "padded cover" campaign and by the introduction of new systems of subscription files. A few members of our staff who did excellent jobs in the office, also wearers of the skirt, are Pattie McGowan, Pat Hanson, Bev Protzmann, "Picture snapping momma" Merlyn McClure, Betty Jewel, and Macky Cassady . . . all of them faithful and co-operative.

Things ran smoothly. The collections were made from the V-12 unit. Bills were paid. Mr. Jordan was a great help in his counsel and support. . . . Spring came; the arrival and distribution of 2,750 books presented our last problem. Over twenty-five per cent of them had to be mailed to the homes of students all over the country, many of them not to be seen by their owners until they return from overseas. . . .

Finally the ledger was closed. . . . Another successful season for the CHANTICLEER Business Staff had come to a close with high hope that all will end as happily for next year's staff as for this.

From the Business Manager, the Coed Manager, and the Advertising Manager—thanks to all the staff and the student body.



Left to right: Romaine, Coed Business Manager King, Hood, Council, Duffy, Weidler.

way and these neophytes of the business world undertook the advertising salesmanship with great enthusiasm.

Under the leadership of Herb Horwitz, some of the women turning into high pressure salesmen were Nancy Lee Laws, Beth Holcombe, Mary Nelson Freels, Ann Fountain, Dodie Blennerhassett, Ruth Romaine, Carolyn King. . . . The CHANTICLEER outdid itself and sold the greatest number of ads in its history. For the first time in years, West bows to East.

We still had a few males in the office . . . Bill Gillen handled the organization work as only Gillen can do, and also managed to take a few pictures for the book. . . . Horwitz (Advertising Manager and Associate Manager), was still around putting his two cents in . . . he always

DUKEENGINEER

THE *DukEngineer* had its beginning some three years ago in the form of mimeographed material. In the spring of last year, a drive was started to establish a printed publication. The staff was quickly elected and recognition by the University Publications Board was approved. National advertising was solicited; subscriptions were obtained. The first printed issue was brought forth in July of that year.

The strictly technical side of engineering is done away with; in fact many articles do not deal with any kind of engineering whatsoever. From past issues have come articles on such varied subjects as Navy cruises, life in a radio station, views of a west campus columnist, a trip through a whiskey distillery, the story of Winston Churchill's bath in the White House, a



AL ROUNDTREE, *Editor-in-Chief*

The Cover designs for the *DukEngineer* have been especially outstanding. The only view of the famous Duke Chapel under construction was featured on the April issue. There followed views of sailors operating a huge electric generator; four shots of the Navy Seabees in action; a photograph of Duke women at war in the drawing rooms; and recently a scene of a Duke Engineer hard at work at his disheveled desk. In the March '44 magazine, the cover featured five shots depicting traditions at Duke, lightning experiments, graduation scene, bomber crew, and Duke women as draftsmen.

The earliest efforts of the engineering student body to establish this newest of publications is truly representative of them.

To these men and to the many students in our college, we offer sincere appreciation for the support, coöperation, and spirit you have shown in the founding of this *DukEngineer*.



NEAL MCGUIRE, *Business Manager*

short story of a monk, a coed's views on a man's dormitory, the adventures of clipper pilots, and the making of phonograph records.

Credit should go to the three men who organized the first printed issue of the *DukEngineer*: Richard Nelson, John Carr, and Al Roundtree. To the other engineers who have worked diligently on the editorial part of the book: Dick Doyle, John Imhoff, Dunham Seely, Bill Freeze, Heyward Marshall, Bill Becker—go our thanks. Kermit Lindeberg and Neal McGuire, serving in the capacities of Business Managers, deserve praise for the expert handling of the financial problems. The advertising campaigns have been ably conducted by Jack Reyle and the circulation men: Bill Dackis, and his staff, have come through with flying colors.



DukEngineer Staff

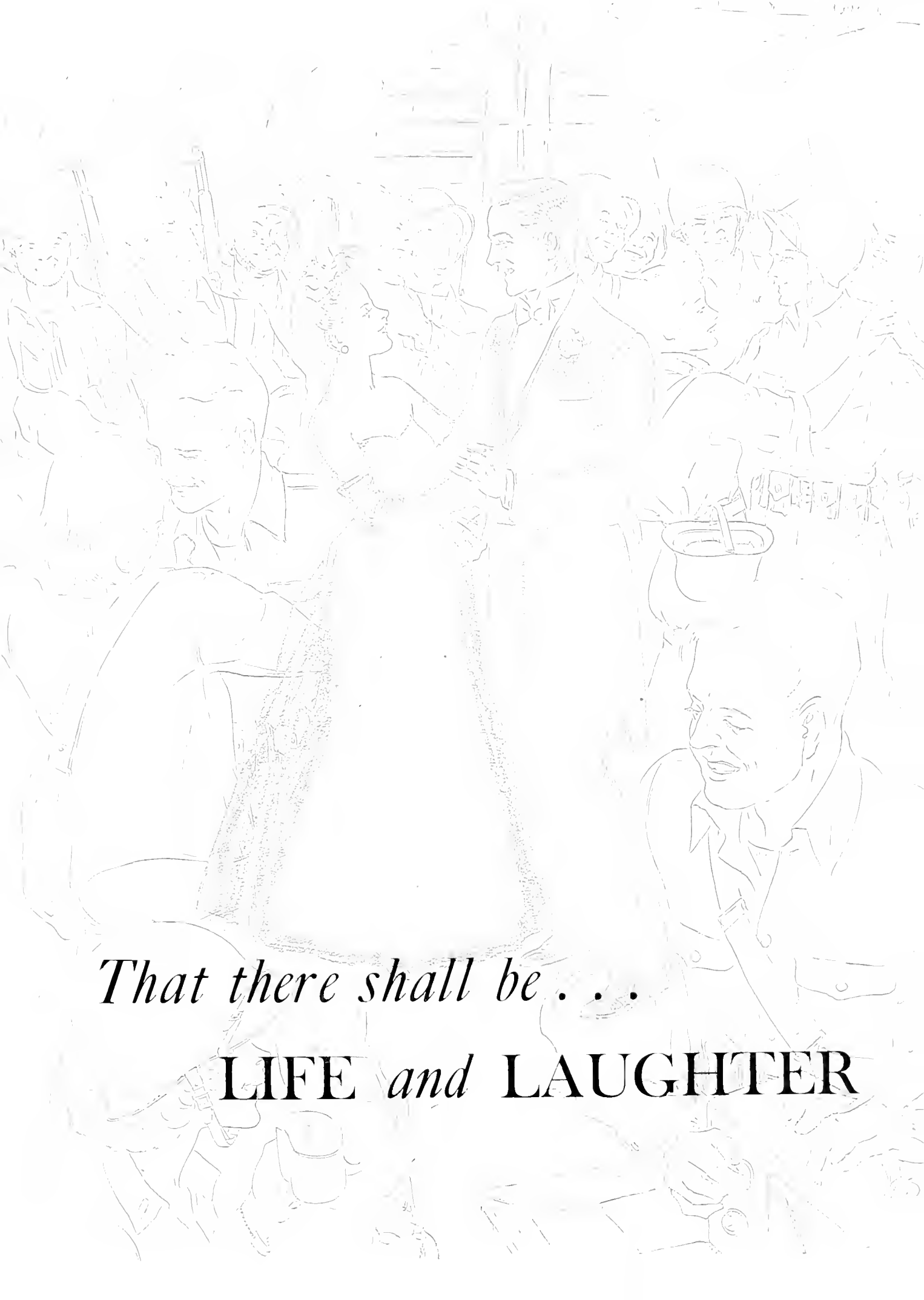

That there shall be . . .

LIFE and LAUGHTER



S O C I A L L I F E

MEMORIES OF THE PAST, CONTACTS OF THE PRESENT, PLANS FOR THE FUTURE

When our graduation has come and gone, when we'll be on the steps of the train at Union Station looking down on the gang of friends we're leaving behind, we'll be remembering our Duke days with many a varied sentiment—some good, some bad. But there is one part of Duke that will come down to the station with us and that will always seem most important to us—something made up of all the fun and laughter we had with the kids down the hall, at the fraternity or sorority meetings, at the Goodie Shop.

Although war has brought changes to the fraternities, there is still a strong semblance of that pre-war feeling for brotherhood inaugurated by those fraternities.

Sororities still are an important part of life on East campus. The meetings, the pledges of loyalty that will last "through all eternity," sometimes the tears—all are associated with that part of college life not easily forgotten.

Then, of course, the dances, the cabin parties, the get-acquainted open houses—who will not remember all these things?—The time we set aside for forgetting Hitler, math problems, Tarawa. East has and always will be east, and west will be west, but yet the twain have met; and we've found that there is no feeling so grand as the good comradeship found in the midst of fun and laughter.

No one can deny that. And no one can deny that such friendships have been formed here at Duke.

So we appreciate all the time of planning of the

social groups— not only because of the carefree memories that we shall always have, but also because of the forming of friendships that are deep inside of us and that we all know will last.

Memories of the past—memories of laughter and fun in our fraternities and sororities, parties, and dances. Contacts of the present—our everyday friends that we see and talk to. Plans for the future—hopes and ideals that we all want to see come true. All these are formed from our social life.

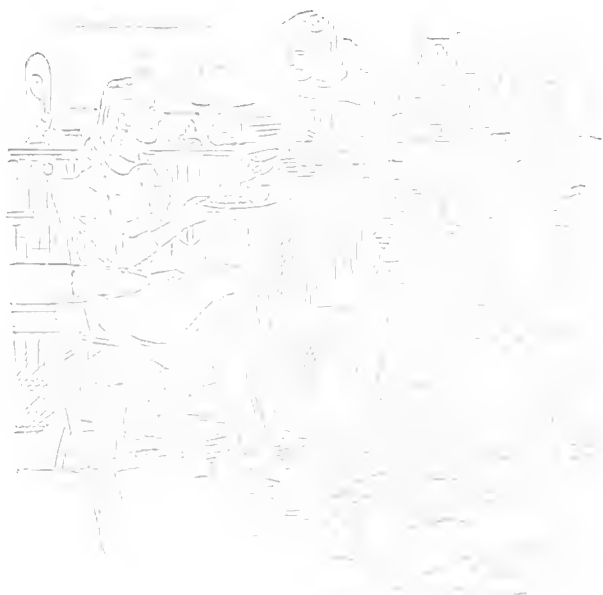

MEN'S PAN-HEL. COUNCIL



Front row: Goss, Schuchardt, Moore, Stevens, Tucker, Johnson.
Second row: Carth, Farley, Meyers, Kitchens, Rosinthal, Stow, Wichleser.
Third row: Lanahan, Bailey, Christie, Blanchard, Perrin, Wiggins, Keller, Zengol.

TO THIS YEAR'S Council fell the difficult task of coördinating Duke's eighteen fraternities which are existing under Navy regulations. Efforts were made to lower fraternity expenses and to guide fraternity activities so that the fraternity system might be prolonged on this campus during war time.

Plans for the post-war campus were formed, and all groups were encouraged to invest in war bonds in order to build reserves for the future and thus to insure the existence of every fraternity as long as possible.

To insure an equal opportunity to all fraternities in pledging men was a tremendous problem, since "open houses" and rush parties of any sort were impossible under Navy regulations. One of the main activities of the Council this year was the establishment of rushing rules by which a successful rushing system would be possible. As the entire aim of rushing men was to keep the fraternities alive on the campus, the rushing committee suggested that a maximum of ten men be pledged and a minimum of four week's pledge training before initiation be required for all pledges. These suggestions were passed by the Council and were written into the new rushing rules. By this system, each

fraternity was given an equal opportunity to pledge and initiate men. The formal rush week was abolished, and with the permission of the Administration, the C-average and non-C average freshmen were rushed at the same time.

Although war-time travel had cut down on the opportunity to obtain big name bands, the Council was fortunate in acquiring the services of Dean Hudson's band for the Fall Dance. This was the first time a name band has played at a Duke dance in almost two years.

During the latter part of October, the Council held elections for the officers. Jack Lanahan was elected Vice President, Jack Goss was chosen as the new Secretary, and Bill Gulley was selected for the position of Treasurer, replacing Nelson Stephens, Sterling Tucker, and Bill Schuchardt, respectively. Tim Moore continued to guide the Council as President.

Thus the Council went through its first semesters under the Navy Program and looked forward to a continuation of its policy of binding fraternities together, settling fraternity problems under war-time conditions, and insuring the existence of fraternities on this campus as long as possible, in order to give to old and new college members a fraternity life.



Number of Chapters 94
 Number of Members
 (national) 40,000
 Number of Members (local) 49
 Number of Pledges 11
 Colors Blue, Gold, White,
 Green
 Publication *Alpha Tau Omega
 Palm*

President R. T. McLAUGHLIN
V. President WILLIAM RAUP
Secretary MALCOLM SMURTHWAITE
Treasurer JUSTUS HUNTLEY

First row, left to right: Robert Theodore McLaughlin, Henry H. Nicholson, John W. Carr, III, Charles Mapp, Walter Chapman, J. Holliday Neal, Carl Metz, Gilbert Brandon.
Second row: William Karl, John Alexander, T. Marshall Courtney, John W. Bentley, Marshall A. Barrett, Walter Palmer, Fred Hockenjos, Thomas Chapman.
Third row: William W. Raup, Frank Sedwick, Bob Browning, Gordon Carver, Robert A. McCuiston, Henry LeRoy Izlar, William Lambeth, Clarence Smith.
Fourth row: L. A. Waggoner, Direk Arrowsmith, Merrysether Cunningham, Leo H. Wilson, Lewis Rawls, Justus Huntley, Robert Baer, Leon Calco.
Fifth row: P. Malcolm Smurthwaite, J. Boland Sims, William Palmer, James Lycerly, Stephen Stocklager, Edward Goddard, John A. Boston, Walter Thompson.
Sixth row: Fred King, James Kelley, R. Elmore Luper, Charles Hood, Neale Baugh, John Hebb, Sterling Tucker, Joseph Lyon.

BETA THETA PI



First row, left to right: John S. Lanahan, Charles Guy Rivers, Leonard H. Devore, Russell V. Allman, George Haines, William Davis, Robert Robins, Richard R. Harkness. *Second row:* Warren Ingalls, Frederick Hennighausen, David Robbins, Dan Hedlin, Harold Hjertberg, Theodore Aiken, Jack Mize, Ralph Rodgers. *Third row:* Horace Sherwood, William Ranson, Theodore Sandberg, Guy Harris, Charles Shannon, Harold Gypson, Alden Copley, Bill Gillen. *Fourth row:* Calvin Doig, John Kelly, William DeWitt, Ed Higgins, Edward Cundiff, Thomas Hill, Paul Eastman, DeForest Hoge. *Fifth row:* William Siebenheller, Charles Gunn, William Mathis, Stuart Smith, Kenneth Shephard, Robert W. Powell.

President JACK LANAHAN
V. President GEORGE HAINES
Secretary HAROLD HJERTBERG
Treasurer BOB KIBLER

Number of Chapters 91
 Number of Members
 (national) 59,000
 Number of Members (local) 45
 Number of Pledges 22
 Colors Pink and Blue
 Publication *The Beta Theta Pi*

OMI PIU



First row, left to right: Edward Zengel, Robert Makesky, Thomas Phillips Hayes, Roger Nanne.
 Second row: James Jerritt, Wilton Carter, Robert Parkhurst, Joseph Nelson.

Number of Chapters 36
 Number of Members (national) 17,000
 Number of Members (local) 8
 Number of Pledges none
 Colors Scarlet and Blue
 Publication *The Chakett*

President THOMAS HAYES
 V. President ROBERT PARKHURST
 Secretary WARREN ONKEN
 Treasurer JAMES JERRITT

DELTA TAU DELTA



First row, left to right: James Coman, Edwin Smith, Robert Myatt, John Edmundson, Joseph Conroy.
Second row: William Coman, Theron Windham, John Palenske, Robert Brillhart, Benjamin Huntley.

Third row: Albert Farley, Early Dulworth.

Not photographed: William Dackis, L. Hollingsworth Pittman, Marcus F. Nickerson, III, Anderson B. Smith, John K. Hill, Thomas J. Moore, L. Gordon Clarke, Coyt Payseur, Frank L. Ashmore, Charles A. Donze, William M. McDonald, John C. Dinsmore.

Number of Chapters . . .	75		
Number of Members (national)	375,000	<i>President</i> . . .	WILLIAM DAKIS
Number of Members (local)	24	<i>V. President</i>	L. HOLLINGSWORTH PITTMAN
Number of Pledges . . .	5	<i>Secretary</i> . . .	MARCUS F. NICKERSON, III
Colors . . .	Purple, White and Gold	<i>Treasurer</i> . . .	ANDERSON B. SMITH
Publication	<i>Rainbow</i>		

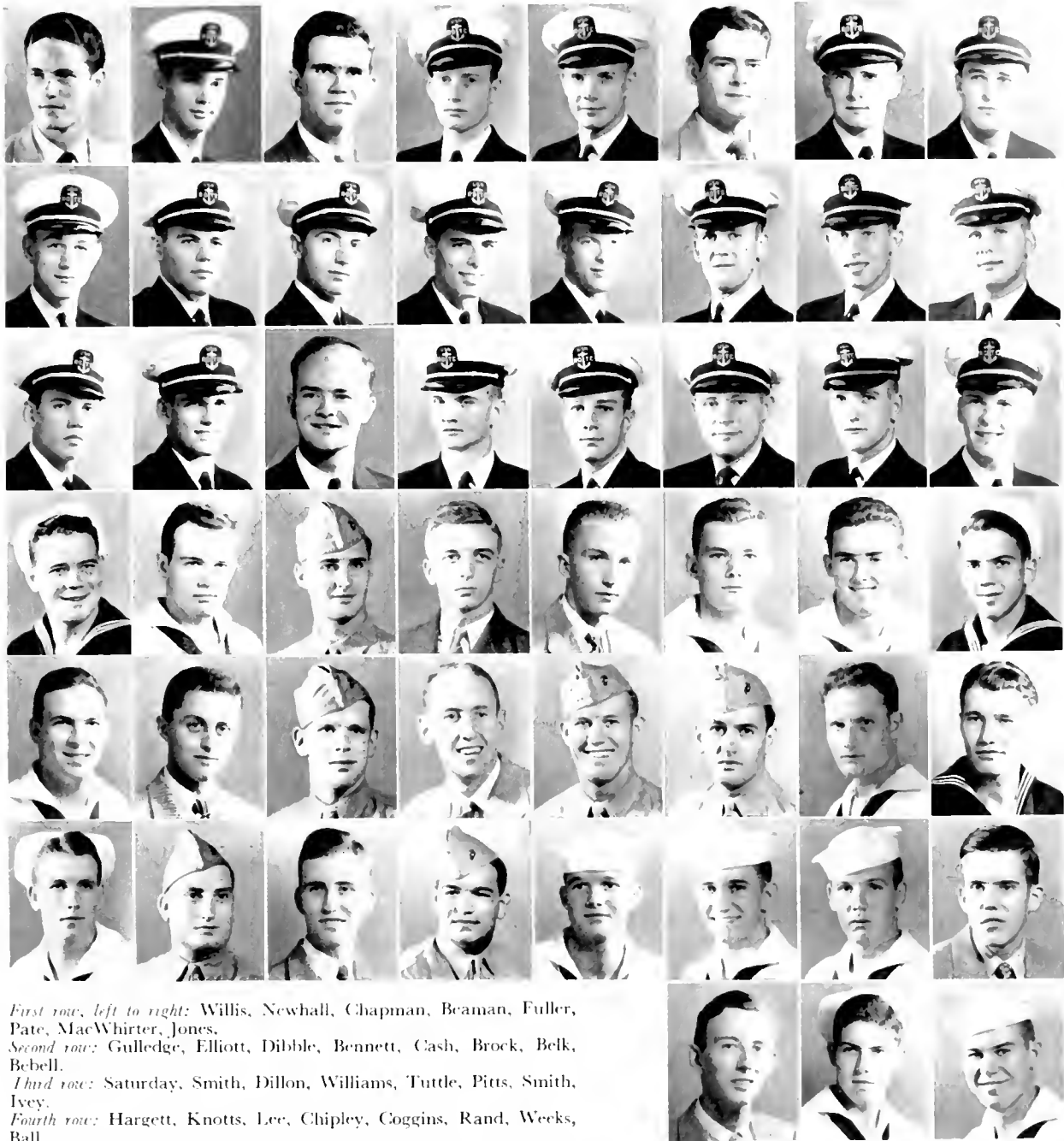

First row, left to right: Willis, Newhall, Chapman, Beaman, Fuller, Pate, MacWhirter, Jones.
Second row: Gulledege, Elliott, Dibble, Bennett, Cash, Brock, Belk, Bebell.
Third row: Saturday, Smith, Dillon, Williams, Tuttle, Pitts, Smith, Ivey.
Fourth row: Hargett, Knotts, Lee, Chipley, Coggins, Rand, Weeks, Ball.
Fifth row: White, Lorenzen, Walter, McCracken, Stott, Switzer, Beaman, Stronpe.
Sixth row: Herring, Herod, Nease, Weeks, Lipe, Whitner, Cox, Hollingsworth.
Seventh row: Wooten, Young, Miller.



Number of Chapters 67
 Number of Members 35,000
 Number of Members (local) 38
 Number of Pledges 18
 Colors Crimson and Old Gold
 Publication *Kappa Alpha Journal*

President DAVE WILLIS
V. President GRADY STOLL
Secretary TOM FERGUSON
Treasurer BOB LIPE

MEMBER SIGNING



First row, left to right: Walter Christie, Richard Lenox, Richard Huber, Edward Davis, Robert Seabury, Richard Corwin, Hobart Schroederen.
Second row: Frank Irwin, Sydney Larkin, Edwin Missbach, William Clark, Jr., Neal Vegliante, Everett Doyle, George Sanders.
Third row: Wilmer Betts, Frank Longino, Phillip Salomone, March Spinks, Frank Thomas, George Lattimore, Walter Curtin.
Fourth row: Alex Lukes, Gelman Haul, Jack Remmey, Charles Liles, David Maurer, Robert Houghton, Charles Lambert.
Fifth row: William Klutton, Charles Woodall, John Burton, David Lynch, James Benavides, Eugene Deas.

President. WALTER CHRISTIE
V. President EDWARD DAVIS
Secretary. RICHARD HUBER
Treasurer CHARLES LAMBERT

Number of Chapters 114
 Number of Members (national) 50,000
 Number of Members (local) 22
 Number of Pledges 112
 Colors Scarlet, Green, White
 Publication *The Caduceus*

OFFICERS



First row, left to right: Craig Dalton, Frank Crane, Robert Rickert, Joe Waters, Robert Wolff, Charles Savedge, Richard Allsopp.
Second row: Richard Carrier, Milton Arnsen, Stephen Gailard, Charles Herter, Richard Sulzer, Robert Willoughby, Samuel Phillips.
Third row: Robert Welton, Richard Stein, Paul Sarazen, Robert Kandel, Walter Elderkin, Thomas Dolson, Henry McKelvie.
Fourth row: Robert Washer, William Wells, Frank Musselman, Richard Weil, John Davis, James Johnson, Ralph Edwards.
Fifth row: David Millard, Arthur Sowdon, Herbert Pablo, Edwin Lee, Jr., Harry McPherson.

President CRAIG DALTON
V. President CHARLES SAVEDGE
Secretary JAMES WARREN
Treasurer RICHARD ALLSOPP

Number of Chapters 110
 Number of Members (national) 38,000
 Number of Members (local) 54
 Number of Pledges 9
 Colors Purple, Green and Gold
 Publication *Ducat and Improptu*

PII DELTA THREE

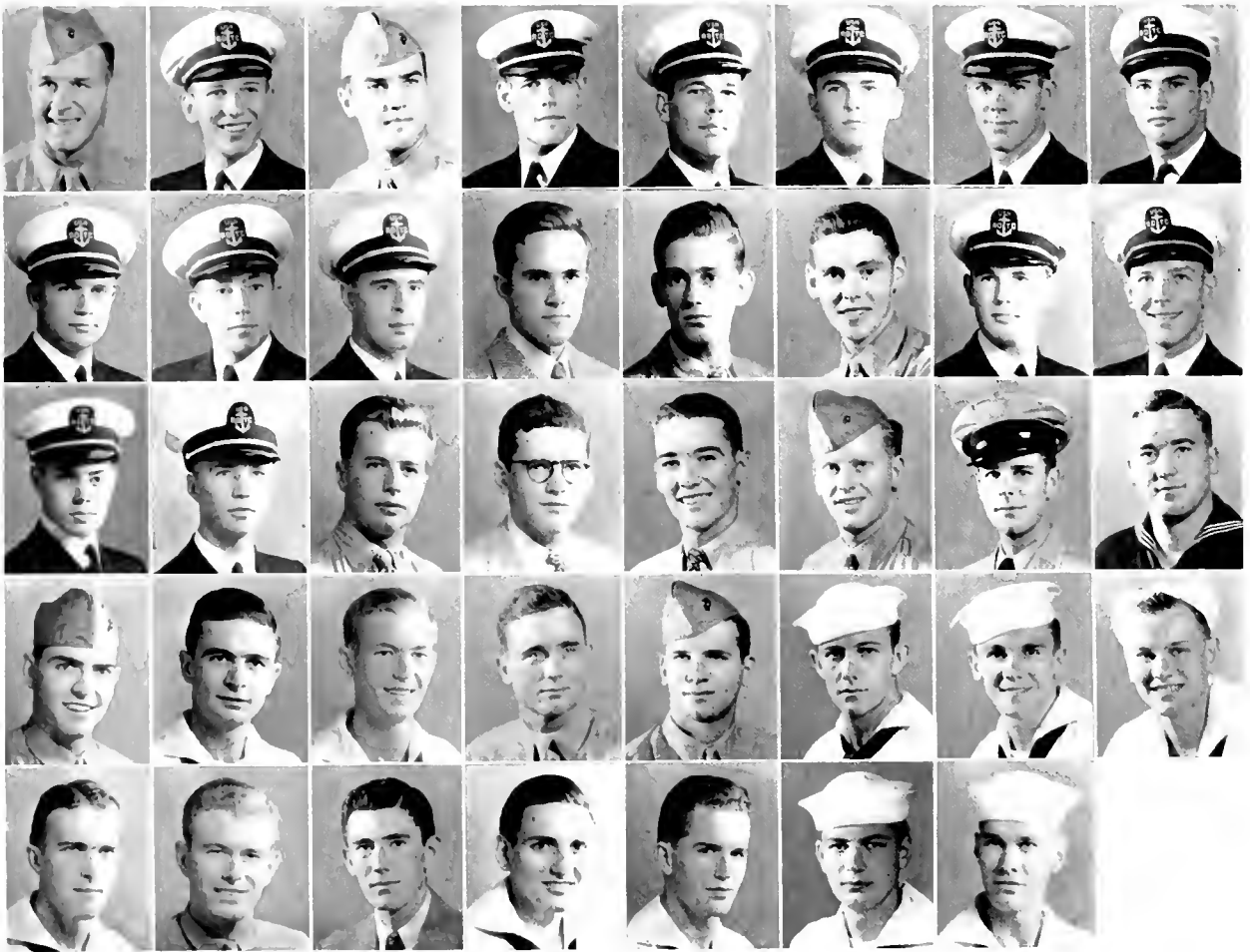

First row, left to right: William DeButts, John L. Gable, Jr., Robert Buckle, Robert Gantt, Samuel Gantt, Harry Beaudouin, George Reimenter, Edwin Anthony.
Second row: William Alexander, Rufus Ashby, Henry Dunn, Charlie Markham, Clay Felker, Robert Scott, Allan Grayson, Thomas Matia.
Third row: William Bond, Kenneth Gable, John Hickerson, Newton Angier, Chester Yard, Thomas Darden, Eugene Guthrie, Delgin Lemon.
Fourth row: Fitzgerald Hadson, Mario Bosea, Donald McIver, George McGinnis, Henry Witzel, Edwin Stephan, Fred Plessner, Robert Cowin.
Fifth row: John Wiles, Chester Bourne, Kenneth McDonald, Robert Merrick, Gordon Hale, James Ritter, Ethelbert Norton.

Number of Chapters	106
Number of Members (national)	55,000
Number of Members (local)	34
Number of Pledges	6
Colors	Azure and Argent
Publication	<i>The Scroll, The Palladium</i>

<i>President</i>	BILL DEBUTTS
<i>V. President</i>	ALLEN GRAYSON
<i>Secretary</i>	NEWTON ANGIER
<i>Treasurer</i>	KENNETH L. GABLE

PHI KAPPA ALPHA



First row, left to right: Louis Allen, James Chandler, Philip Hutchings, Benjamin Cittadino, Charles Watson, Wesley Davis, Ira Rogers, Robert Weaver.
Second row: James Borbely, Arthur Gilbert, Roland Groome, Leslie Pugh, Francis McCulloch, James Wolfe, Joseph McBane, Thomas Shaver.
Third row: Emery Honeycutt, Robert Hays, James Myers, William Harrison, Richard Lowery, Joseph Wolfe, Charles Schirmer, Alex Miller.
Fourth row: Vann Secrest, Claude Campbell, Albert Early, Andrew Secrest, Gordon Galloway, William Price, Edwin Reaves, Ford Wiggins.
Fifth row: Jack Teasley, William Gray, Whiteford Smith, Arthur Watts, Wallace Russell, Abraham Conrow.

President RYAN CHANDLER
V. President FORD WILLIAMS
Secretary ED COOLEY
Treasurer ART GILBERT

Number of Chapters 80
 Number of Members (national) 27,810
 Number of Members (local) 20
 Number of Pledges 9
 Colors Garnet and Old Gold
 Publication *The Shield and Diamond*

PHI KAPPA PSI



First row, left to right: Edwin Martin, III, Robert Neal Saunders, Richard Jackson Beddingfield, Charles Randolph Spurgeon, David William Fick.
Second row: William Frederick Becker, John Robert Morris, Thomas David Sales, Robert William Cuff, John Walter Vissage.
Third row: Harold Turner Mankin, Peter Wile, James Lyons Chestnut, III, Robert Ken Billingslea, Jr.

<i>President</i>	EDWIN MARTIN
<i>V. President</i>	RICHARD BEDDINGFIELD
<i>Secretary</i>	ROBERT SAUNDERS
<i>Treasurer</i>	CHARLES SPURGEON

Number of Chapters	52
Number of Members (national)	25,000
Number of Members (local)	13
Number of Pledges	13
Colors	Cardinal Red and Hunter's Green
Publication	<i>The Shield</i>

MEMBERSHIP



First row, left to right: William Brinkley, William Watson, George Cobb, Ian Edwards, Fred Doty, Bill Read, Don Buckley.
Second row: Charles Myers, Robert Watts, Fred Sharkey, Richard Booth, Nelson Stephens, Robert Derwalis, William Wansker.
Third row: Clifford Carmichael, Joseph Hayworth, Arthur Leonard, Charles Morgan, Richard Mansur, George Burswell, Don Ralph.
Fourth row: William Blanchard, Earl Yantis, Bill Fetzer, Roy Williams, William Elam, Alton Myers, Stewart Blanton.
Fifth row: Scott Nivens, Bailey Groome, William Monk, Wesley Gilbert, Fred Kendall.

President
Treasurer
Secretary
Historian
Chaplain
Warden

BILL BRINKLEY
 STAN BUTLER
 DON BUCKLEY
 CHUCK MYERS
 FRED DOTY
 WES GILBERT

Number of Chapters 35
 Number of Members 9,500
 Number of Members (local) 23
 Number of Pledges 19
 Colors Gold and White
 Publication *The Star and Lamp*

PHI KAPPA SIGMA



First row, left to right: Charles French, Joseph Granville,
 Bryan Woodbridge, William McCall, William Fairy.
Second row: Frederic Fels, Robert Burlew, William Heath,
 Edwin Morrison, James Wood.
Third row: Robert Knight, Colvin Glass, Louis Moore,
 Frank Ward, Greer Garrick, J. Calvin Brown.



Number of Chapters 40
 Number of Members (national) 14,000
 Number of Members (local) 10
 Number of Pledges 6
 Colors Black and Gold
 Publications *Phi Kappa Sigma News Letter, Nu News*

President ROBERT W. BURLEW
V. President JOHN MALONE
Secretary BYRON WOODBRIDGE
Treasurer FRANK F. WARD



First row, left to right: Lane, Gilbert, Hardesty, Smith, Herbert, Fletcher, Reamer, Moore, F., Nietman.
Second row: Wheeler, Gulley, Whyte, Primm, A., Primm, W. R., Gwyn, Hornor, Harris.
Third row: Davis, Green, Cowan, Hartman, Hood, Stewart, W., Seeley, Hartley.
Fourth row: Stewart, H. B., Reid, Smith, Herman, McWilliams, Jay, Kister, McCormick, Canine.
Fifth row: Wrenn, Turner, Scott, Nolte, Atkins, Hunt, Witschen, Terry.
Sixth row: Schnell, Newsom, Johnson, Moore, J., Broughton, Shoemaker, Wilkie, Snitger.
Seventh row: Miller, Kurtz.



Number of Chapters 114
 Number of Members
 (national) 57,000
 Number of Members (local) 35
 Number of Pledges 15
 Colors Purple and Gold
 Publication *The Record*

President BILL LANE
V. President BILL GULLEY
Secretary TOM JAY
Treasurer HOWARD TERRY

SIGMA CHI



First row, left to right: William D. Wideman, Camden Jarvis, George F. Hybert, Warren D. Grob, Robert L. Hermance, Samuel S. Ambrose, Richard Crane, Robert J. Metzler.
Second row: Ernest Cutter, Jr., James A. Jensen, Robert M. Johnson, Ralph B. Myers, Russell H. Moore, Albert Robertson, Joseph M. DiMona, Larry B. Cone.
Third row: John E. Ryan, William J. Brocain, Francis A. E. Micara, Ronald U. Briggs, Warren J. Meyer, Raymond R. Trovato, George P. Clark, Lester W. Zega.
Fourth row: John B. Stuart, Jr., Richard D. Uhl, Kenneth M. Turner, Bruce H. Donnan, Charles S. Wimbrow, Donald V. Mahony, Jack L. Farrell, Paul Eckstrom.
Fifth row: John F. Conway, Graham A. Barden, Jr., Henry J. Hyde, Hugh L. Reams, Wallace J. Loftis, Carlyle W. Hounsell, William F. Donahue, William P. Dale, Jr.
Sixth row: Marvin McCoy Hewlett, Herbert M. Hutchinson, Robert J. Taylor, George K. Brannan, Theodore B. Martin, Malcolm V. Sloan

President GENE LINBERG
V. President BILL WIDERMAN
Secretary FRANK MICARA
Treasurer BOB HERMANCE

Number of Chapters 103
 Number of Members (national) 101,000
 Number of Members (local) 36

Number of Pledges 11
 Colors Blue and Gold
 Publication *Magazine of Sigma Chi*

SIGMA NU



First row, left to right: Bob Keller, William Shuchardt, Edwin Castle, Dick Cole, Bob Ambrose, Alford Applegate, Jack Hawkins, Bob Stepbach.
Second row: Joseph Willis, Chester Chambers, Richard Doyle, Warren Collins, Louis Close, Frederick Mann, Jack Tanner, Robert Carpenter.
Third row: Ed McCusker, James Vildidell, Hugh Evans, Hunter McElrath, Albert Bush, Kenneth Scott, John Lasaiter, Robert Thiel.
Fourth row: Fred Marsie, Donald Mundie, Frank Dorseh, Stuart Gaines, William Kennedy, Thomas Ginley, Nelson Newcomb, Bill Bailey.
Fifth row: Daniel Dudenhueffer, Frank Miller, Stephen Leograndis, Aldrick Northup.

President EDWIN R. CASTLE
V. President JACKSON D. HAWKINS
Secretary JOSEPH WILLIS
Treasurer RALPH P. TERRELL

Number of Chapters 107
 Number of Members (national) . . . 17,000
 Number of Members (local) 23
 Number of Pledges 18
 Colors Black, White, and Gold
 Publication *The Delta*

ZETA BETA TAU

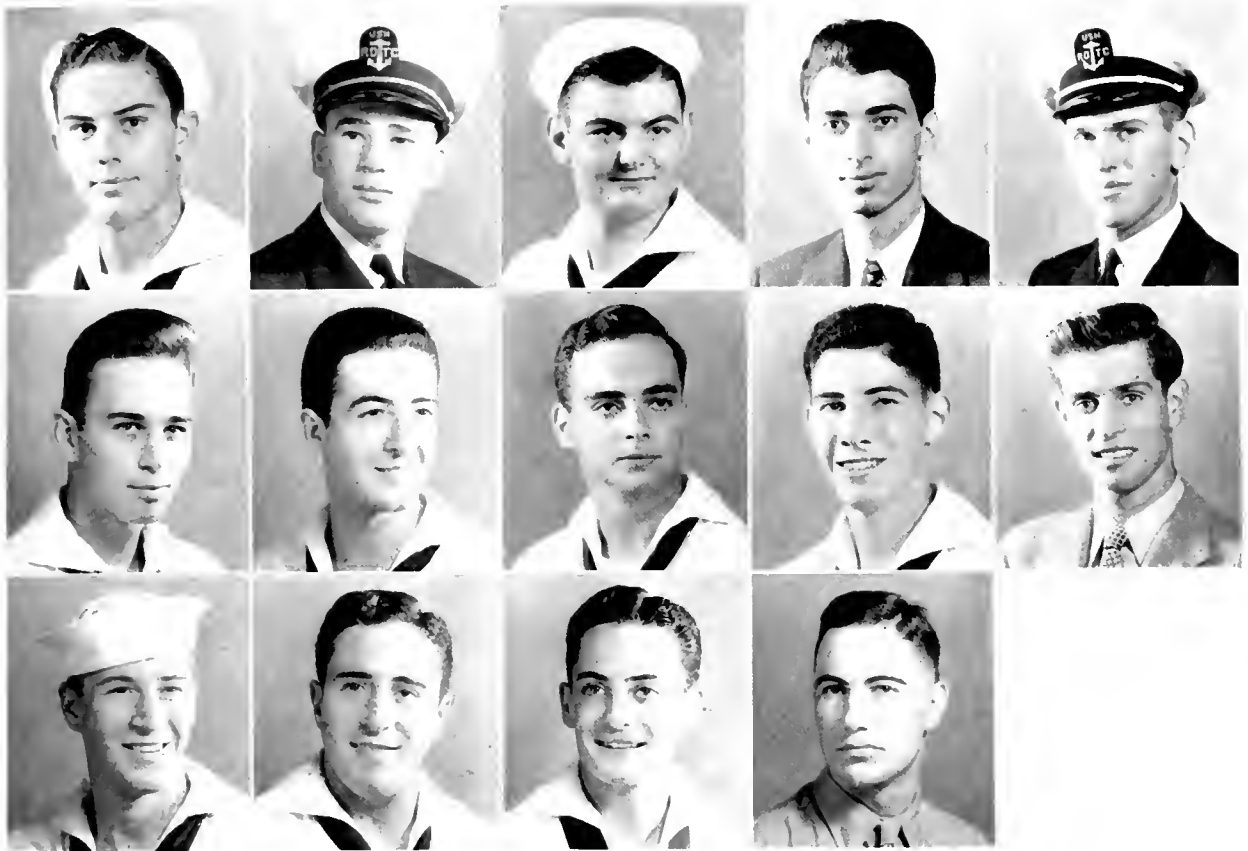

First row, left to right: Marvin Rosenthal, Walter Goldhill, Gerald Miller, Arthur Jaffey, Arthur Strickman.

Second row: Michael Schwartz, Charles Farber, Harry Wechsler, Bernard Strone, William Krivit.

Third row: Lee Hirshland, Harold Gordon, Stuart Wintner, Murray Brandt.

Not photographed: Joseph Gudstadt, Al Alperin, Al Brown, Burt Korelitz, Larry Welchin, Norman Silver, Lee Lipsitz, Leonard Wechsler, Laurence Bergard, Rick Siker, Gene Alper, Richard Abramson, Alfred Sherman, Walter Rice, Marvin Miller, Arthur Messinger

Number of Chapters	35
Number of Members (national)	10,000
Number of Members (local)	19
Number of Pledges	10
Colors	Blue and White
Publication	ZBT Quarterly

<i>President</i>	MARVIN D. ROSENTHAL
<i>V. President</i>	WALTER A. GOLDHILL
<i>Secretary</i>	LEE D. HIRSHLAND
<i>Treasurer</i>	STUART WINTNER

WOMAN'S PAN-HEL. COUNCIL



Top: Aengle, Adams, Johnson, Snyder, Thresher, Stribling, Crone, Broadhurst, Whitsen, Hillman, Frost.
Bottom: Gobble, Meister, Bullock, Tipton, Needham, Gordon, Howard, Eldrich, Greenwell, Siegel.

THE officers for the Woman's Pan-Hellenic Council for the year 1943-44 were: Elsie Crone, President; Betty Stribling, Vice President; Nancy Broadhurst, Secretary; and Elizabeth Lewis, Treasurer.

Really proving its value as a worthwhile and far-seeing organization on the campus this year, the 1943-44 Woman's Pan-Hellenic Council has striven to bring about closer cooperation between the various sororities and between sorority and non-sorority women. Several sweeping changes were instituted that affected the activities of the sorority women who constitute nearly one half of the Woman's College community.

Working in close cooperation with the Administration, the council first introduced first-semester rushing and a preferential bidding system, which have been acknowledged immeasurably superior to the system formerly in use, and which have met with the approval of everyone. The Pan-Hellenic rushing rules were completely revised to meet the new situation. Many formerly vague rulings were made more explicit, and new ones constructed where necessity demanded.

One of the Council's additions to the several means that have been devised to assist freshmen

in their problems concerning sororities was the creation of a booklet devoted exclusively to the incoming women and their questions.

The council kept in close touch with the COGS, in that it adopted the policy of having a War Work Chairman in each sorority. As in past years, discussion groups were held, in which problems of interest to all, such as pledge training, vocational guidance and the like were taken up.

The Pan-Hellenic Council again this year sponsored open houses in the early fall for the freshmen women. With the permission of the Administration, the Council again made it possible to have pledge dances, which had been foregone in the past few years. In an attempt to solve partially the recreation problem of a campus at war, the Council, working jointly with the Men's Pan-Hellenic Council, inaugurated a series of weekly dances in the Ark.

A one hundred dollar scholarship was presented to the Junior woman having the highest scholastic standing in her class by this year's Council. In addition to this yearly presentation, a one hundred dollar War Bond was also purchased, to be applied to the Alice Mary Baldwin Scholarship.

ALPHA CHI OMEGA



First row, left to right: Carol Johnson, Phyllis Osborne, Dorothy Labs, Louise Moseley, Evelyn Cline, Ruth Seay, Lois DeLong.

Second row: Cam Grebe, Jaqueline Barthen, Mildred Shulkin, Rachel Roberts, Margaret Hostetter, Harriet Rile, Rosemary Hubbell.

Third row: Helen Kindler, Virginia Totman, Tacy Moore, Amy Franklin, Frances Wright, Barbara Ramsey, Margaret Rake.

Number of Chapters 63
 Number of Members (national) 18,500
 Number of Members (local) 21
 Number of Pledges 18
 Colors Scarlet and Olive Green
 Publication *Lyre*

President CAROL JOHNSON
V. President TACY MOORE
Secretary BARBARA RAMSEY
Treasurer PHYLLIS OSBORNE WHITTEN

ALPHA DELTA



First row, left to right: Fiquet Pate, Ann Fountain, Phyllis Shuff, Sarah Lambert, Martha Bullock, Sarah Bunting, Joyce Thresher.

Second row: Jeanne Colbert, Peggy Brown, Betty Jones, Memory Richards, Marjorie Knowles, Annette Burgard, Sue Ryan.

Third row: Martha Nicholson, Carolyn Gwaltney, Harriet Durant, Josephine Beaver, Gloria Armstead, Dot Thiipen, Jane Sherril.

Fourth row: Tomnye Stanton, Mary Snow Ethridge, Gwin Barnwell, Jane Watson, Alice Smithers, Dean Shaw, Jane Bason.

President FIQUET PATE
V. President MARTHA NICHOLSON
Secretary JOYCE THRESHER
Treasurer HARRIET DURANT

Number of Chapters 62
 Number of Members (national) 17,500
 Number of Members (local) 24
 Number of Pledges 18
 Colors Pale Blue and White
 Publication *The Adelphean*

ALPHA PHI



First row, left to right: Annale Rabel, Claire Joyner, Nancy Broadhurst, Elizabeth Kellogg, Dorothy Stackhouse, Sylvia Smith, Frances Huemer.
Second row: Alice Cross, Jane Meriwether, Ione Blackburn, Mary Louise Norris, Marjory Jones, Betty Jackson, Constance Froass.
Third row: Jane Garver, Judy Smith, Dagmar Meister, Margaret Elizabeth Smith, Pat Ward, Joan Gaudynski, Janice Bell.
Fourth row: Alice Heygell, Evelyn Vail.

Number of Chapters 39
 Number of Members (national) 16,000
 Number of Members (local) 24
 Number of Pledges 16
 Colors Silver and Bordeaux
 Publication *Quarterly*

President ANNALE D. RABEL
V. President NANCY LEE BROADHURST
Secretary CONSTANCE FROASS
Treasurer JANE ANDREWS

ALPHA CHAPTER OFFICERS



First row, left to right: Lilly Maidenbaum, Harriet Frost, Zelda Samovitz, Betty Ableman, Dolores Bloom.
Second row: Anna Lou Doctor, Leona Siegel, Merle Levy, Harriet Green, Nancy Sour.
Third row: Barbara Edwards.

Number of Chapters 31
 Number of Members (national) 4,500
 Number of Members (local) 9
 Number of Pledges 12
 Colors Green and White
 Publication *The Columns*

President. ZELDA SAMOVITZ
V. President. DOLORES BLOOM
Secretary. BETTY ABLEMAN
Treasurer. LEONA SIEGEL

DELTA DELTA DELTA

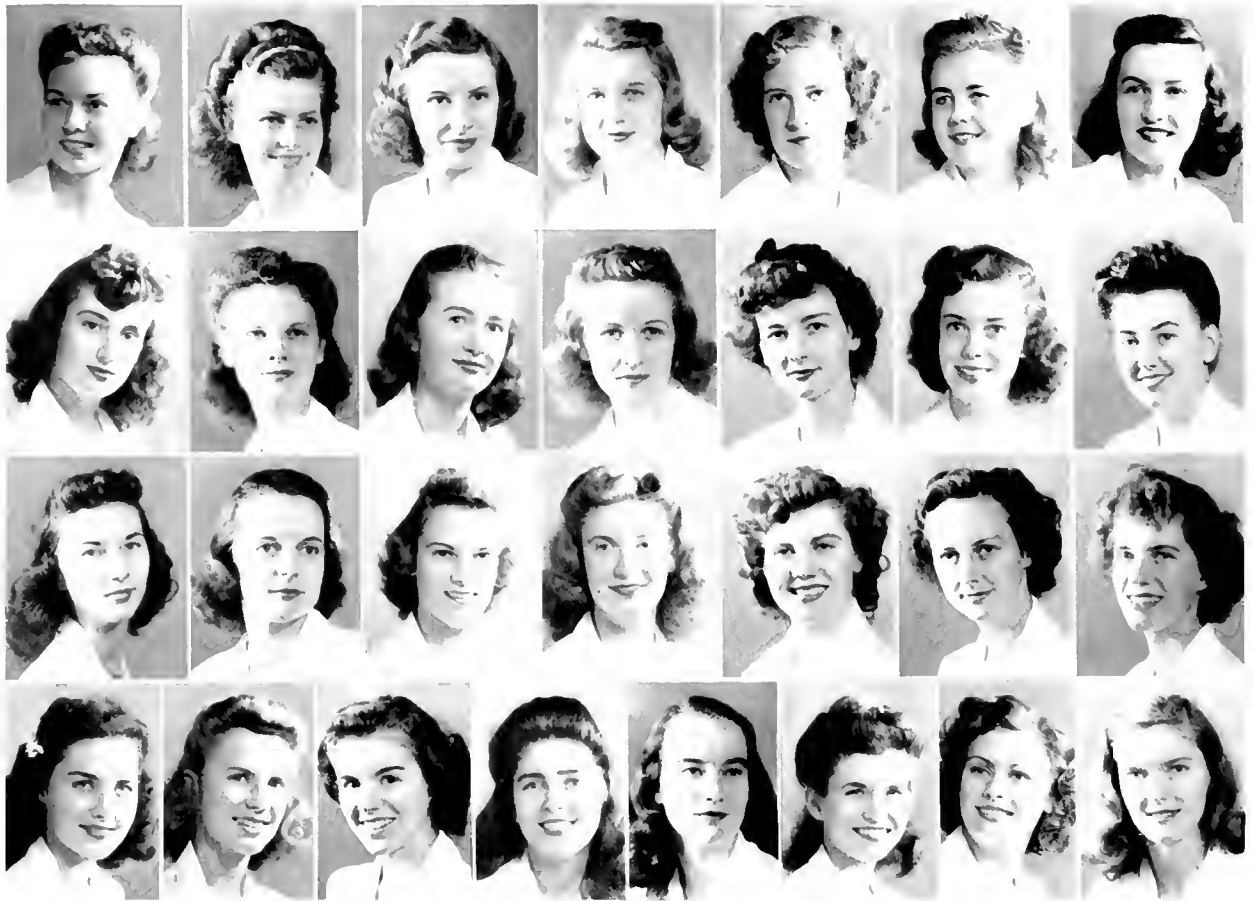

First row, left to right: Nancy Bentley, Beverly Dykes, Eileen King, Henrietta Lorentz, Marjorie Lucke, Mary Neel, Dolores Connor.
Second row: Doris Todd, Ella Lane, Dorothy Evans, Virginia Brown, Margaret Lukens, Eugenia Sarre, Dorothy Watkins.
Third row: Margaret Allard, Patricia Cone, Barbara Axton, Jean Horsely, Harriet Hylton, Mary Overstreet, Ruth Duffy.
Fourth row: Margaret Gobbel, Mary Wilson, Elaine Stride, Elfrida von Nardroff, Betty Ann Taylor, Dreama Bottoms, Nancy Wenger, Jean Flaherty.



Number of Chapters 88
 Number of Members (national) . . . 28,500
 Number of Members (local) 24
 Number of Pledges 9
 Colors Silver, Gold, and Blue
 Publications *The Trident, and Contact*

President NANCY BENTLEY
V. President MARY BELL OVERSTREET
Secretary JEAN HORSELY
Treasurer DOROTHY EVANS

DEVELOPMENT



First row, left to right: Mary Anne Brown, Patricia Smith, Katherine Gilliam, Wilena Crouse, Ann Barry, Dora Zinner, Sybil Harris Davenport.

Second row: Mary McGriff, Jacquelyn Lewis, Jean Bennett, Kathleen Rahily Bamber, Nancy Spangler, Eleanor Roach, Harriet Morrison.

Third row: Elizabeth Staines, Barbara Jane Mayhew, Emily Jane Howard, Virginia Shapleigh, Ruth Kansteiner, Shirley Decker, Julia Ramsburgh.

Fourth row: Pat Needham, Mary Wilson, Betty Jane Gilliam, Wilma Wouters, Lois Hanlon, Beatrix Gross, Althea Hill.

Fifth row: Jean Fountain, Joan Fountain, Harriet Helmick.

Number of Chapters 56
 Number of Members (national) 2,500
 Number of Members (local) 29
 Number of Pledges 15
 Colors Bronze, Pink, and Blue
 Publication *Inchona*

President MARY ANNE BROWN
V. President NANCY SPANGLER
Secretary DORA ZINNER
Treasurer BARBARA JANE MAYHEW

KAPPA ALPHA THETA



First row, left to right: LaVine, Spencer, Stark, Jeschke, Donovan, Lewis, E., Rauschenberg, Long.
Second row: Cline, Hanson, Read, Gauchat, Jones, Hawkins, Dysart, Bankhardt.
Third row: Fletemyer, McArthur, Parker, Nicholl, Stark, McCall, McGowan, LeVan.
Fourth row: Mayers, Mill, Church, Prather, Anderson, Otto, Kelly, Whetmore.
Fifth row: Cook, Young, Elmore, O'Neill, Lewis, D., Jolly.

Number of Chapters	67
Number of Members (national)	26,143
Number of Members (local)	56
Number of Pledges	23
Colors	Black and Gold
Publication	<i>Kappa Alpha Theta</i>
Founded	1870

- President* JEAN LAVINE
V. President MARJORIE STARK
Cor. Secretary SHIRLEY SPENCER
Recording Secretary GEORGIA RAUSCHENBERG
Treasurer BARBARA JESCHKE

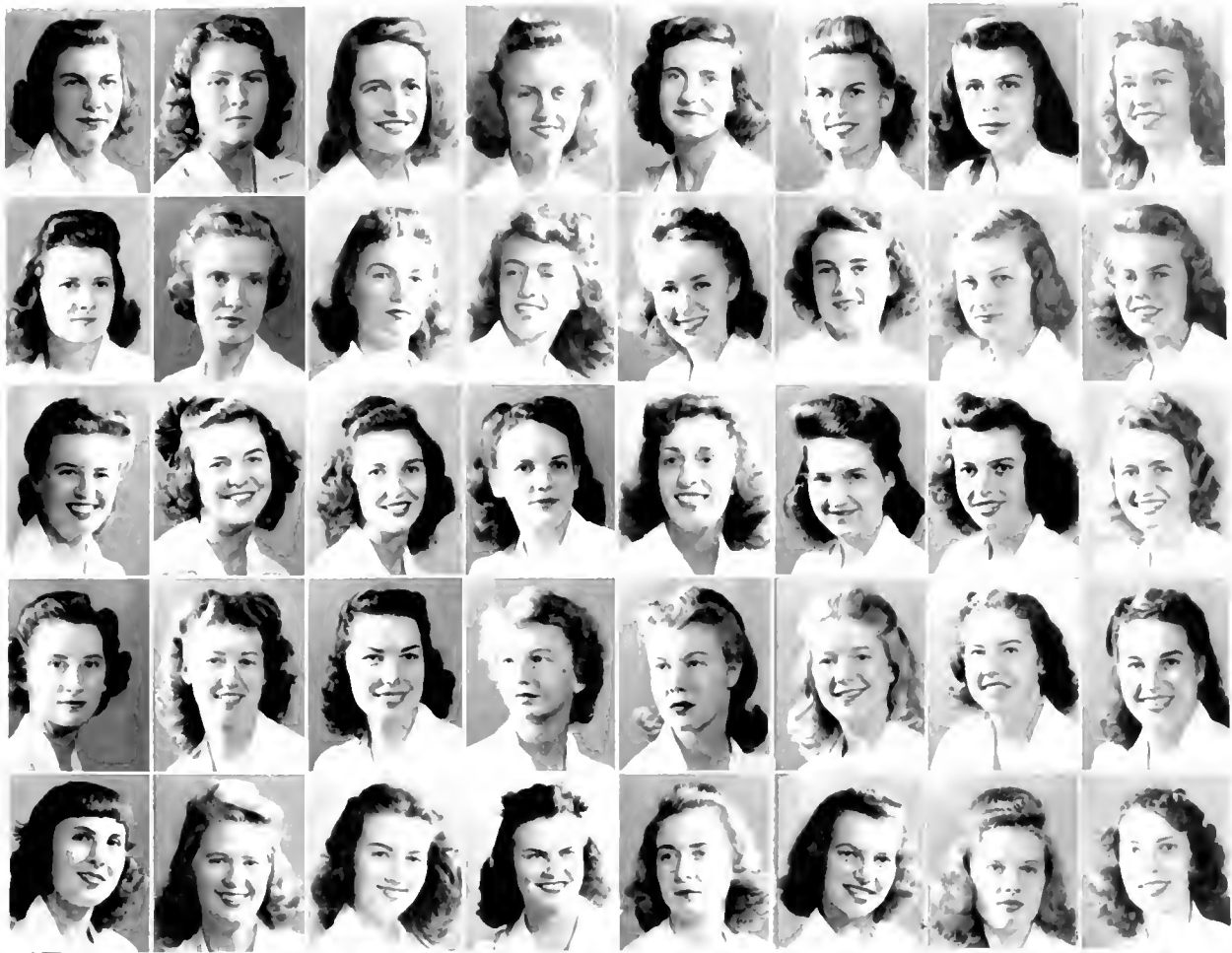

First row, left to right: Mary Gordon, Ruth Barnwell, Vivien Etzel, Sievers Woody, Mary Alice Warren, Constance Campbell, Evelyn Trindell, Jeanne Price.
Second row: Marjorie Patton, Sue Perrin, Edith Whitson, Barbara Stout, Camila Rikert, Erin Woodall, Mary Ann Clark, Betsy Rankin.
Third row: Mary Louise Merritt, Jesse Gordon, Betty Wilson, Edith Stapf, Gay Woodard, Emily Matthews, Julia Gennett, Claire Richardson.
Fourth row: Margie Carlton, Elizabeth Davis, Helen Barnhardt, Patricia Michelson, Susanne Hurley, Betty Jane Blescoe, Nancy Hunter, Connie DeVan.
Fifth row: Jean Harper, Virginia Dopke, Jean Featherstone, Peggy Moffett, Camille Newman, Caroline Hines, Johanna Weiland, Ann Lockhart.
Sixth row: Betty Mead, Elizabeth Redding.



Number of Active Chapters.....69
 Number of Members (national).....21,000
 Number of Members (local).....39
 Number of Pledges.....16
 Colors.....Olive Green and Pearl White
 Publication.....*The Angelos*
 Date of Founding.....October 23, 1897
 Local Chapter Founded.....April, 1912

President,
V. President,
Secretary,
Treasurer,

MARY LINDSAY GORDON
 JEANNE PRICE
 PAI MICKELSEN
 BILL GORDON

MEMBERSHIP

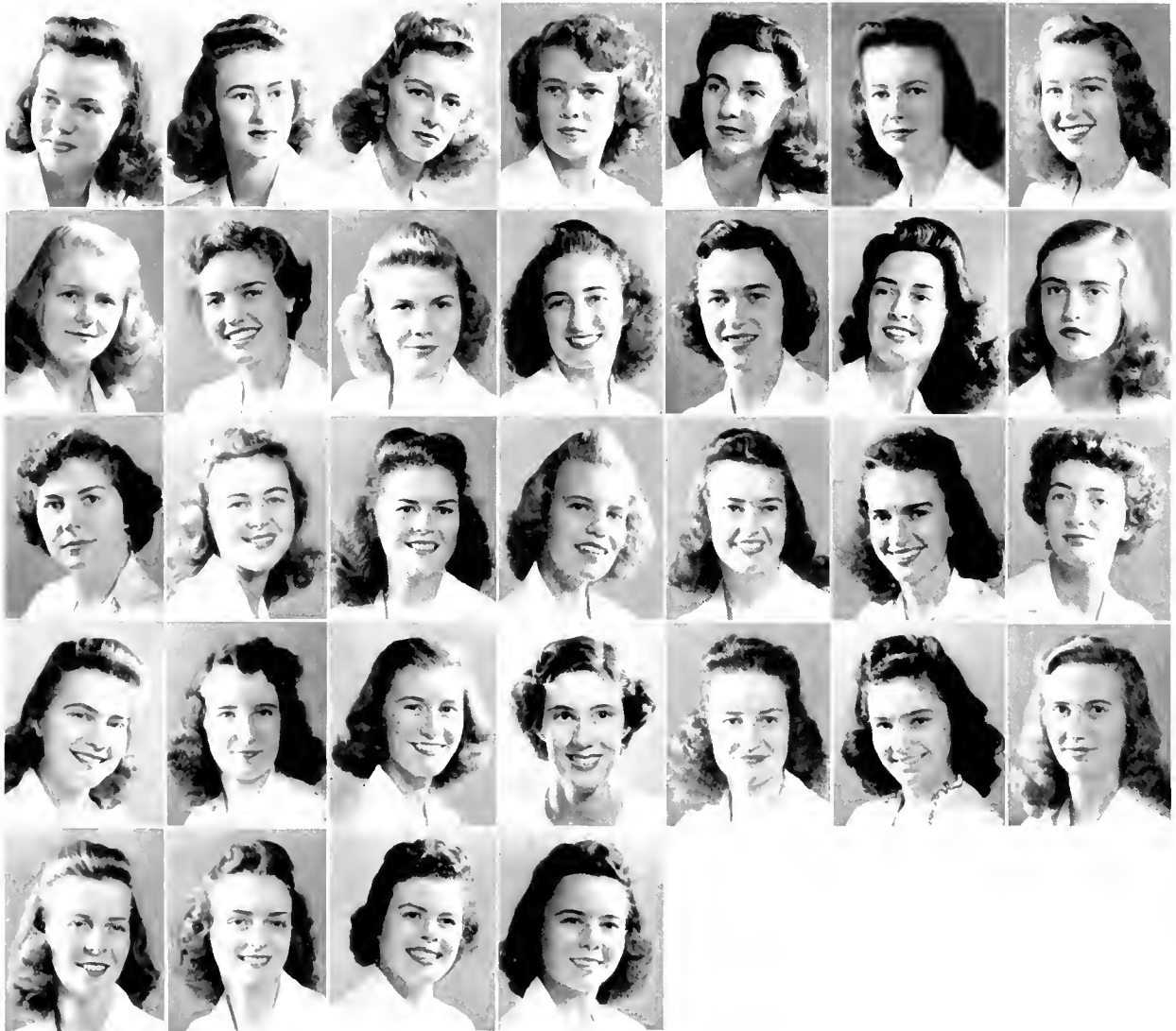

First row, left to right: Audrey Hance, Mary Nelson Freels, Beth Holcombe, Jane Johnston, Betsy Medlicott, Betty Stribbling, Catherine Dillon.
Second row: Jean Lundsten, Dorothy Chorpeneing, Mary Geyer, Nancy Baumgartner, Thalia Bell, Carolyn King, Ann McClenaghan.
Third row: Frances Randolph, Jane Strohm Patten, Peggy Bacon, Barbara Luessenhop, Dorothy Groome, Catherine Lange, Doris Dill.
Fourth row: Mary Ann Morrison, Marilyn Wasson, Geneva Eldridge, Harding Boelme, Nancy Young, Emily Anderson, Barbara Smith.
Fifth row: Sara Covington, Nancy Upshaw, Jeanette Stathers, Sara Cheek.

Number of Chapters 46
 Number of Members (national) 27,550
 Number of Members (local) 31
 Number of Pledges 13
 Colors Blue and Blue
 Publications *The Key, The Keyhole*

<i>President . . .</i>	AUDREY HANCE
<i>V. President . . .</i>	MARY NELSON FREELS
<i>Secretary . . .</i>	ANN McCLENAGHAN
<i>Treasurer . . .</i>	BARBARA LUESSENHOP

MEMBERS



First row, left to right: Jeannette Alden, Ella Mae Smith, Mary Burchett Williams, Bessie Cox, Shirley Helmick, Virginia Zerfass, Novella Murray.
Second row: Peggy Aeugle, Mary Katherine Scholl, Ann Wilson, Marian Sprague, Augusta Cardo, Susan Kearns, Nancy Barber.
Third row: Elizabeth Scholtz, Ann Walker, Margaret Obermaier, Elaine Busschaert, Jackie Quinn, Marjorie Bennethum, Alice Makovsky.
Fourth row: Margaret Love Smith, Marie Griswold, Beverly Fultz, Hazel Hartz, Betty Lasley, Caroline Donovan.

President JEANNETTE ALDEN
V. President ANN WALKER
Secretary ELIZABETH SCHULTZ
Treasurer MARGARET OBERMAIER

Number of Chapters 64
 Number of Members (national) 15,000
 Number of Members (local) 26
 Number of Pledges 10
 Colors Rose and White
 Publication *Aglaia*

SIN 1941

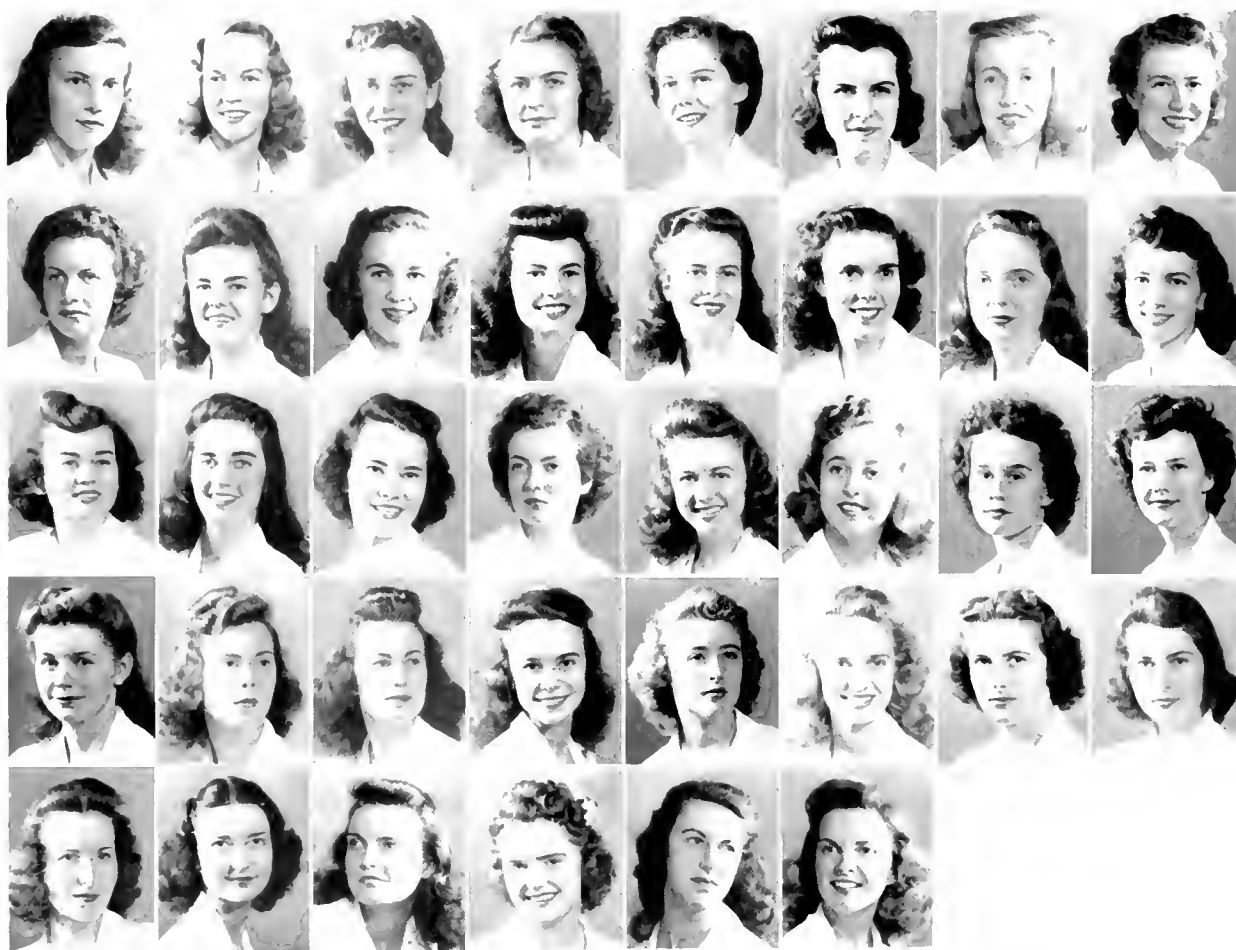

First row, left to right: Antoinette Salley, Beverly Snyder, Margaret Warren, Helen Brooks, Margaret Keys, Doyne Mattox, Nancy Pelletier, Agnes Weeks Kirkmyer.
Second row: Julia Hedrick, Annette Davis, Mary Coggin, Bobbie Main, Eleanor Whitney, Betty Jewell, Ada Bulford, Katherine Norman.
Third row: Ann Succop, Betty Pine, Marguerite Taylor, Doreen Walker, Merthell Greenwell, Betty Lee Boren, Mary Ann Cassady, Nancy Lee Laws.
Fourth row: Mary J. Gott, Barbara Garrison, Dorothy Hyland, Joyce M. Dean, Ethlyn Upshaw, Sara Clarkson, Jeanne Martch, Mary Bradley.
Fifth row: Julia Zoljcoller, Bettye Mixon, Catherine Barrow, Mary Lou Mulligan, Virginia Suiter, Virginia Peace.

Number of Chapters 31
 Number of Members (national) 31,000
 Number of Members (local) 37
 Number of Pledges 15
 Colors Wine and Silver Blue
 Publication *The Arrow*
 Founded 1867

President ANTOINETTE SALLEY
V. President ELEANOR WHITNEY
Secretary WEEKS KIRKMYER
Treasurer MARY COGGIN

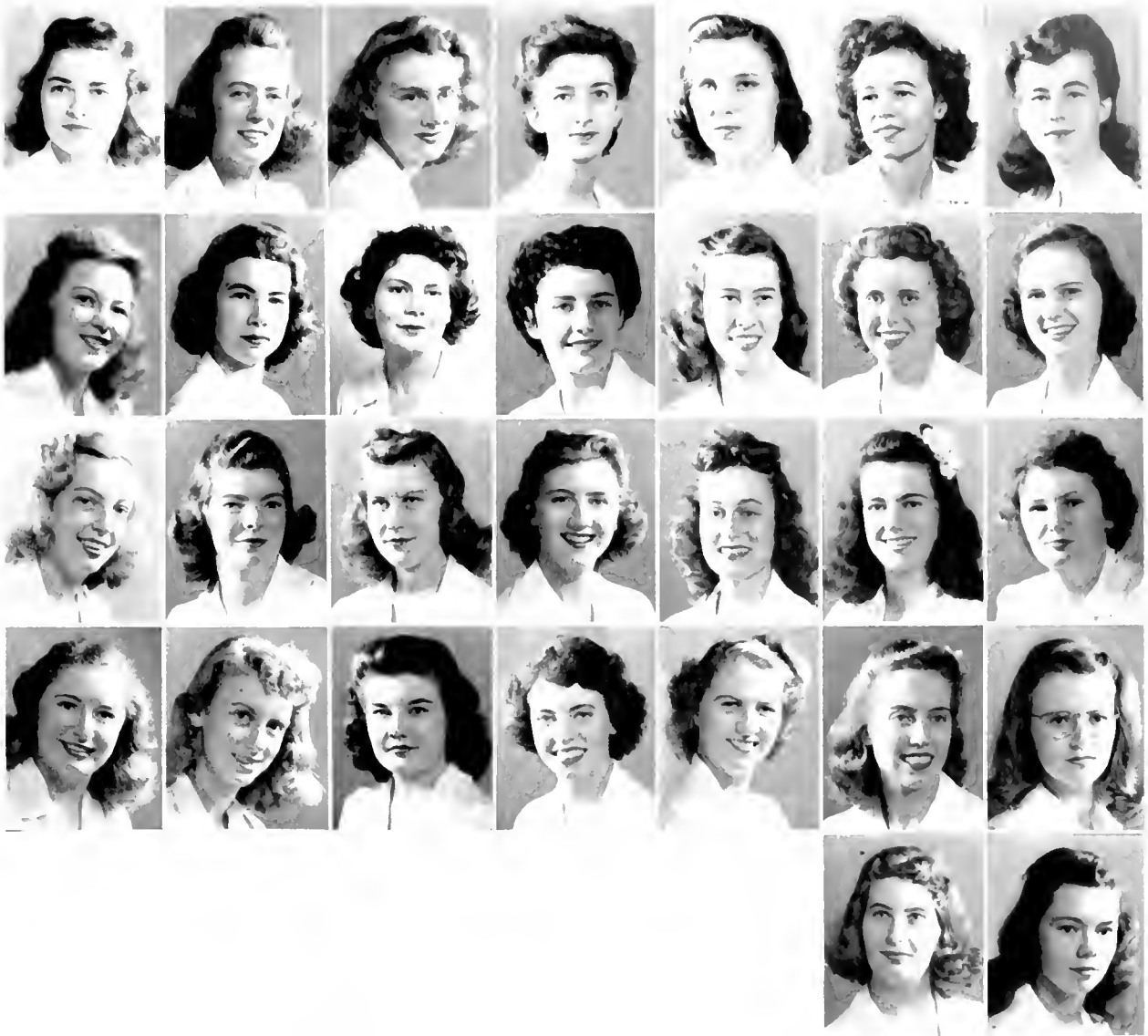

First row, left to right: Bernice Thacker, Marybelle Adams, Carolyn Price, Anna Lawrence, Pat Goode, Margaret Elmore, Helen Bunting.
Second row: Eunice Minner, Shirley Smith, Floyd Bailey, Helen Foster, Peggy Pierce, Agnes Long, Peggy Tipton.
Third row: Harriet Bodie, Virginia Super, Camille Shumate, Betty Sue Gantt, Dorothy Turner, Patricia Corwin, Kathryn Hardison.
Fourth row: Mike O'Malley, Dillie Daniel, Lois Hollingsworth, Earlyn Reed, Nina Musselman, Virginia Colston, Gilda Minnick.
Fifth row: Anne Wood, Gora Lynn Young.

President BERNICE THACKER
V. President EUNICE MINNER
Secretary PAT GOODE
Treasurer PEG PIERCE

Number of Chapters 40
 Number of Members (local) 22
 Number of Pledges 20
 Colors Lavender and Maroon
 Publication *Triangle*

KAPPA ALPHA



First row, left to right: Dorothy Thomas, Leonore Wrench, Margaret Fisher, Marian Reed, Jennie Frizzelle, Betty Jo Green, Elsie Crone.

Second row: Jo Anne Paty, Enoia Cross, Carol Manahan, Norma Ware, Maren Lee, Cornelia Yaeger, Anne Lineberger.

Third row: Sarah Dameron, Nancy McCrummen, Elinor Huddins, Betsy Hodges, May Howes, Terry Wooten, Yvonne Stewart.

Fourth row: Anne Hillman, Grace Council, Charlotte Goree, Ruth Romaine, Beatrice Crigger, Sara Jordan, Marion Johnson.

Number of Chapters 79
 Number of Members (national) 17,000
 Number of Members (local) 26
 Number of Pledges 18
 Colors Turquoise Blue and Steel Grey
 Publication *Themis*
 Founded October 15, 1898

President DOROTHY THOMAS
V. President ELSIE CRONE
Secretary ANNE LINEBERGER
Treasurer JO ANNE PATY



PLEDGE CLASSES

First row: Zeta Tau Alpha, Kappa Alpha Theta, Part of Sigma Kappa
Second row: Phi Mu, *Third row:* Part of Sigma Kappa, Alpha Chi Omega, Kappa Kappa Gamma, *Fourth row:* Pi Beta Phi, *Fifth row:* Alpha Ipsilon Phi, Alpha Phi
Sixth row: Kappa Delta, Delta Gamma.





MISS DOTTIE GROOME

was chosen 1943-1944 Beauty Queen by midshipmen of U. S. Naval Academy.

The pageantry and color of the announcement of the Beauty Queen for 1944 remained unchanged this year, despite war-time conditions. The Coed Ball reflected the splendor and tradition of other years and was greeted with the same anxious enthusiasm. Twenty beauties awaited the announcement breathlessly; and, when a hooded figure was ushered on to the dance floor, there was an immediate burst of applause as Dottie Groome was revealed as the Duke Beauty Queen for 1944.

Many weeks before the Ball, both campuses voted on their twenty choices for the coveted position. These were submitted to the midshipmen at Annapolis for the final decision which was revealed at the Ball. All queens were invited to Annapolis and were entertained one weekend as honored guests of the Navy.

The Beauty Queen tradition is still one of the most popular at Duke. This year, the enthusiasm was continued and the Coed Ball remained as the outstanding social event of the year.

B e a u t y Q u e e n



Editor Nicholson crowns Beauty Queen Dottie Groome.















1954













DANCES

ONCE AGAIN this year, social activities were supervised by the W.S.A.B.; and though the dances lacked the lavish decorations of former years, the season was studded with a great variety of informal and formal affairs.

The S.G.A. started the social ball rolling with their "Fall Prom," first general campus dance after the arrival of the 1,600 naval and marine trainees. The music was provided by Sammy Fletcher and his Duke Ambassadors without compensation in accordance with naval regulations. With this dance the new men had a chance to get a look at East Campus "Duchesses" and taste a Duke social function.

Then in October, the continued agitation for a "big name" band at last had some results when Pan-Hel. officials signed Dean Hudson's Band for its post-Carolina homecoming dance. This band, although not in the upper tier of "big name" bands, is regarded as one of the most popular organizations on the road on the Atlantic seaboard. Recently reorganized, it had its start at the University of Florida. Many who attended the dance realized that it would be their last big dance as undergraduates at Duke;

for graduation on October twenty-fifth was very near. These graduates could look back on a busy final two weeks, for the Engineer's Ball had been held on October ninth, with the music of Herb Gupton of Raleigh and the highlight of the D.E.S. tapping when the traditional black hooded figure placed the names of outstanding junior and senior engineers on a giant D.E.S. key. A second highlight of the evening was a play-by-play announcement of the Duke-Navy game to the dancers.

The first informal of the year was the YMCA Sadie Hawkins at which gobs, leathernecks, civilians and duchesses let their hair down. At intermission five of the coeds staged a "Sadie Hawkins" race, which was won by Anne Fouch, who was given the title of Miss Sadie Hawkins and was supposed to typify the average Duke coed. She and her date then participated in the drawing for two war bonds, given as door prizes.

On November nineteenth West Campus began to chew its fingernails, and cross its fingers, as bids for the Coed Ball headed Westward. Then on Thanksgiving Eve, lucky West Campsites



Sherrill and her date relax before the grand figure at the Co-ed Ball.



Dot and Al, picture of vivacity, as they cut a rug at a Duke stomp.



Kernit Lindeberg smiles happily because lovely Gwin Barnwell has been named the sweetheart of Sigma Chi this year.

saw the presentation of the CHANICLER beauty queen, Dottie Groome. She was selected by the Annapolis midshipmen from pictures submitted to them of the group of twenty coeds chosen earlier in the fall by a campus-wide vote. Amid the hushed breaths of the crowd, a black caped and masked figure entered the gym, escorted by Henry Nicholson, editor-in-chief of the CHANICLER, who then unmasked Miss Groome and crowned her queen. She was

followed by two pages carrying her flowers and the crown. The presentation of the queen was followed by the traditional Social Standards no-break dance, led this year by Dottie Watkins, chairman of the Social Standards. The figure consisted of a spiral formation with the Navy men in dress uniform, carrying sabers. At the end of the formation, the group formed one large circle for the entrance of the queen. The Social Standards members were dressed in white for-



Duchess of the Month Barnwell bows as Tim Moore announces.



Hurley and Jumpin' Joe swing out in style at the Sigma Chi dance.

Sarah Cheek is overcome with embarrassment while Brogan looks at her soulfully as the two are snapped at one of the SGA dances, which was a feature in the social season.





Sarah Bunting is entertained by one of Smith's quips.

Hyland and Gantt seen in a pensive mood at the Navy Ball.

Johnny Alexander, one of Duke's favorite tenors, is seen here leading the singing in the A T Q corner.

mals with long white gloves and carried red roses.

Another queen was born the following week when the Navy, not to be outdone, presented its third annual Navy Ball. The queen, Miss Dot Hyland entered the gym under an archway of crossed sabers, held aloft by a detail of cadets, and proceeded across the gym, where she was crowned by Captain A. T. Clay. Later, was a grand march which was led by Anne Suceup and Sam Fletcher.

There is not another word for *queen*; so we

must say again that Duke had yet another queen in Charlotte Crane, who was selected Freshman Beauty Queen at the F.A.C. Prom. This "last fling" before the women's exams saw Sammy Fletcher back on the bandstand.

Highlighting the S.G.A. informal dance on January twenty-ninth, was the absence of the crowning of a queen. Making his first appearance with a reorganized band, was Ben Massey.

Other dances followed: B.O.S., in which new members were tapped into the honorary sophomore leadership organization; the strictly in-

Peggy Otto presents George with one of her most charming smiles.

A sober group, with the single exception of Frank Micana, stands between dances in the Union Ballroom, which is decorated in honor of the Sigma Chi's.

Peggy Taylor and Ivey decide to sit one out for a little conversation.





The Navy Ball, and another queen, Fil Paty, pauses between dances with Tim Moore . . . Queen Dot Island smiles from her royal throne, after being crowned by Captain Clay, while the crowd approves . . . King and Lane cut up as usual.

formal "Hey Day" dance, in which women and men stags were the result of the dating problem caused by the departure of many old Duke men. This was the first large-scale attempt to give East and West campuses a chance to get acquainted.

Then came the Engineer's Ball on February 12, a complete success.

Highlight of the spring semester was the Coed Ball, at which the May Queen was chosen from the Senior Class. So honored this year was Beth Holcombe. For this dance, the W.S.A.B.

relaxed its strict no-decorations ruling and the gym was gay in flower and blue and white decoration. S.G.A. President Gordon Carver crowned the queen, and music was provided by Shirley Smith.

At the beginning of the new semester especially, a new atmosphere could be found at Duke social affairs. Gone were the super-sophisticates, and here was a new informal Duke. It is to be hoped that this feeling of fellowship and cooperation is here to stay, and that Duke may be known as a friendly place.

Charming Anne Succop watches as Fletcher mugs the camera.

Lucky Howard Hardesty and Methele, glamorous as always.

Hal Gypson and Jean Mitch enjoy themselves in the lobby.





Anne and Lauck join in wholeheartedly when Jack Mize leads the Beta Sweetheart Song, for all the Beta girls.

The KΑ's start the fall social ball rolling with one of the ever popular informal dances in the Women's College Ark.



Chaperones converse and watch

The Pause that Refreshes...



In the Ark, Dukes and Duchesses watch with varied expressions as Sammy Fletcher takes a "break" on the drums.

And so to bed



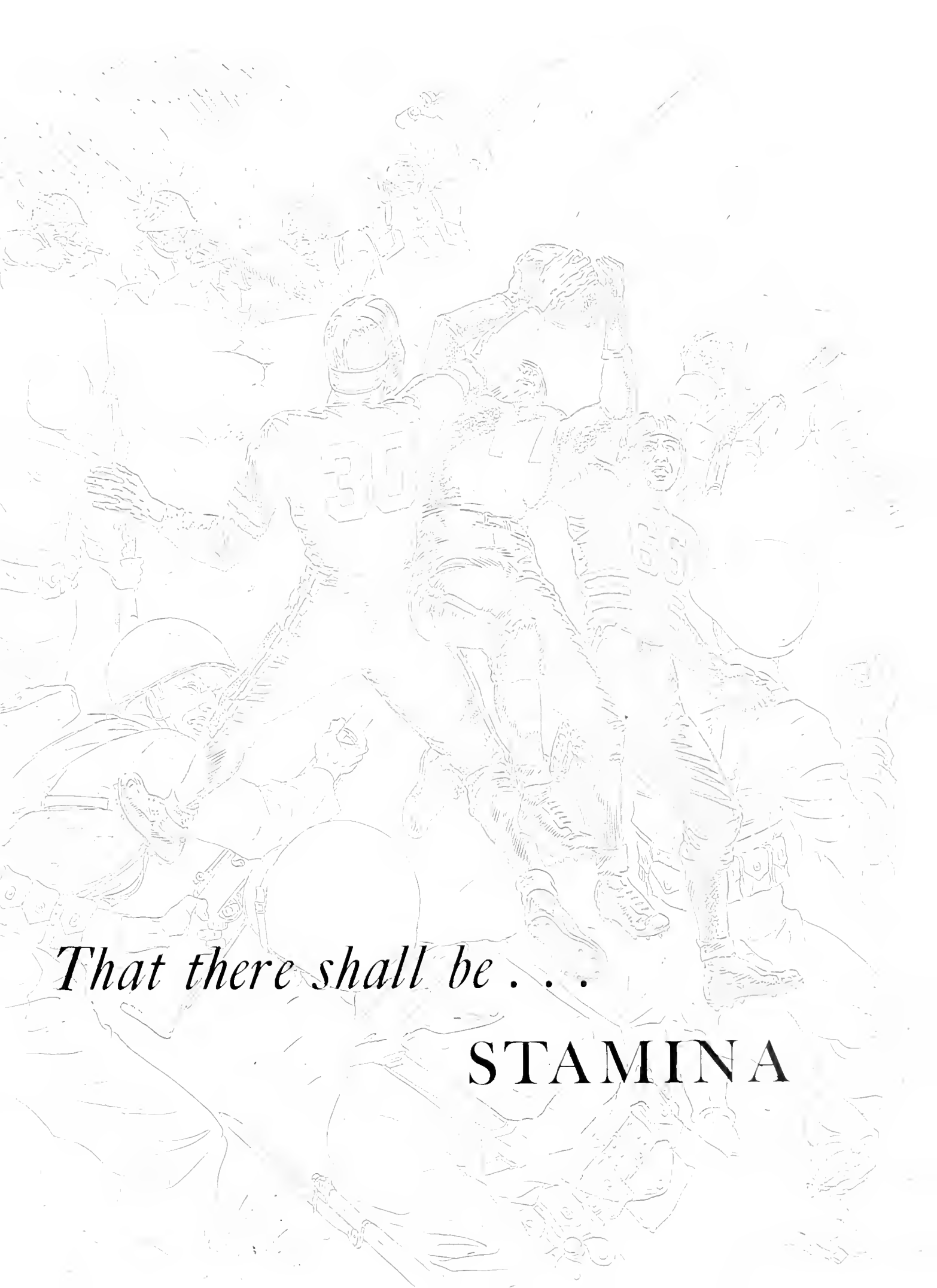

That there shall be . . .

STAMINA



PAT PRESTON, ALL-AMERICAN

A T H L E T I C S

GOOD SPORTSMAN- SHIP AND TEAMWORK THE GOAL OF EVERY SPORT

To know how to play a game fairly, with endurance and teamwork—this is what we should learn from football, soccer and the other sports. Whether we go out for these sports for fun or for work, we should at all times be conscious of the fact that stamina and good sportsmanship are most important.

A man is judged in his playing by his sense of fair play, and by his natural ability to think clearly and to coordinate his muscles quickly and efficiently. If a man can do all that well, he is recognized as a good sportsman. His consideration for his team—letting the other fellow get his share of glory—also stands foremost in the definition of a good player.

Duke's football team has long been cited as one of the best in the country, and we have been proud of that honor, knowing that our team has tried honestly and fairly to play the game as it should be played.

There are opportunities for such sportsmanship in all the other sports as well—sports that may not have been glamorized to such an extent as football, but which deserve just as much praise. The basketball teams, the soccer teams, fencing, wrestling—all these demand honest rivalry and ability of the players for endurance.

Yet there is something more to sportsmanship than those factors just mentioned. After the game is over, the courteous acceptance of results by the team, whether these results be success or failure, is most important. There are certain standards of courtesy and behavior which one must recognize as being significant. Here

again a sense of honesty and fairness, a respect for one's competitors, determine the manner of accepting a victory or loss.

*"To set the cause above renown,
To love the game beyond the prize,
To honor, while you strike him down,
The foe that comes with fearless eyes."*



FOOTBALL SEASON

1943

THE SUMMER of 1943 saw an influx of Navy and Marine trainees take over the Duke campus, and one of the strongest grid teams in Devil history in the making. Drawn mostly from the Marine training detachment, the squad was stacked several men deep in every

position. Potentially, the squad was one of the best in the nation if it could be whipped into shape before the opening of the season. Coach Eddie Cameron, who had succeeded Wallace Wade when Wade accepted an Army Commission, went to his task with a will, and turned out the team that went through the 1942 season with only one defeat on its record.

Week after week the Blue Devils rolled over one opponent after another by topheavy scores. Only in late October did they taste defeat, dropping a bitterly contested 14-13 battle to the Naval Academy's power-laden squad.

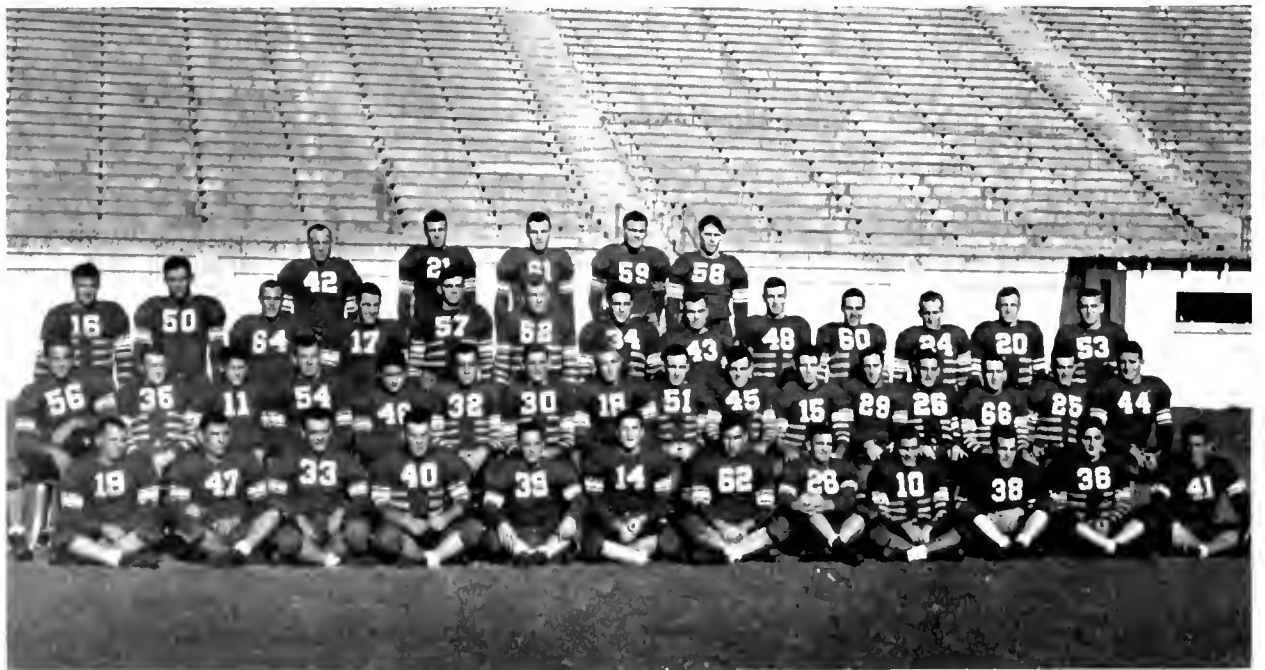

First row, left to right: Bradshaw, Mihner, Knotts, Palmer, G. Wolfe, Poss, McCain, J. Wolfe, Mulligan, Tropami, Balitsaris, and Myers. *Second row:* Irwin, Rainer, Perry, Preston, Nanni, Long, T. Davis, Clark, Smith, Gantt, Carver, Saerinty, Cittadino, Euper, Mote, and Bush. *Third row:* Harwell, Willoughby, Jones, Hood, Witzel, McDougal, Strickland, Bratton, Murphy, Hewlett, Rute, Hartley, Copley. *Fourth row:* Lepkowski, Wall, Whyte, Williams, and Rose.

Hampered by the scholastic schedule under which the trainees work, the team could only practice about an hour a day. In spite of this shortened practice session, the wrinkles were soon ironed out as the players got used to Coach Cameron's system of play, and used to one another. Hindered by a Navy ruling that no men could participate in varsity sports until they had been in the V-12 program at least eight weeks, the team was not able to start practice until a few short weeks before the start of the season.

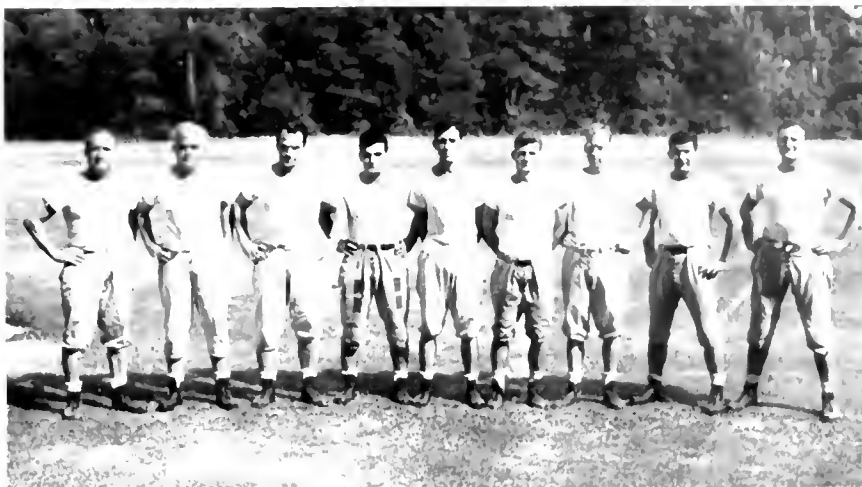

The Strategists: End Coach Stanley, Line Coach Hagler, Head Coach Cameron, Assts Falcone, Cox, Potter, Caldwell, Adam and Jontos.



Wade lends an approving ear to Eddie's words.



Managers Ferree, Weeks, Baer, and Pate relax.



"Hit 'em like a bull!" directs Dumpy Hagler as he puts linemen through workout on the seven-man sled.

CAMP LEJEUNE 40-0



Opening the season against the Camp Lejeune Marine team from New River, North Carolina, the Devils walked off with the contest, 40-0. Showing their power, the Duke team scored its first touchdown late in the first quarter when half-back Lloyd Blount intercepted a Leatherneck pass and cut through the entire Marine team for 36 yards and the score. Sparked by hard-running full-back, Tom Davis, who scored two of the six touchdowns, our

Lejeune's Kleinhenz prevents Rosey Davis from receiving touchdown pass late in game.



Wingman Benny Cittadino outsteps Cotton to make spectacular catch of Luper's forward.

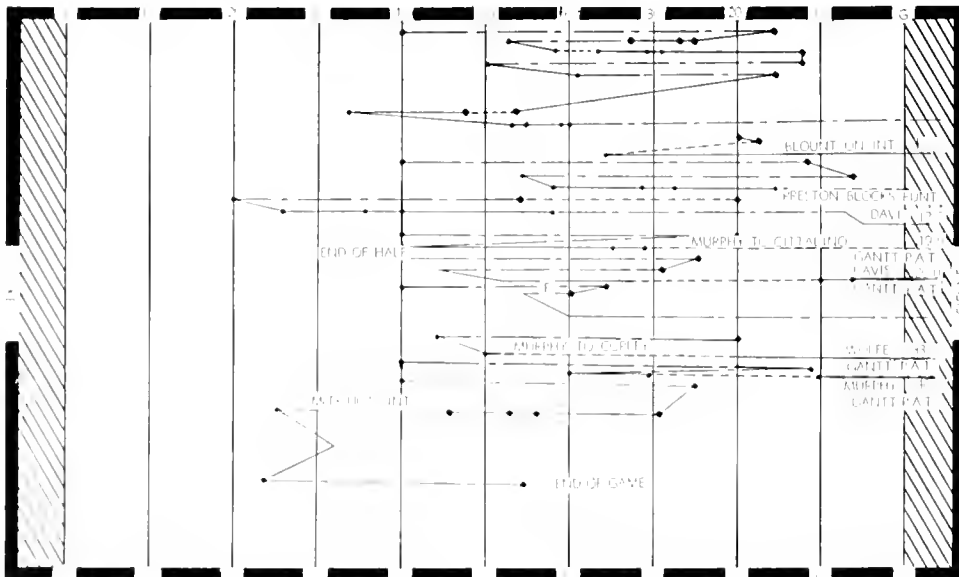

team went on to pile up a 40 point score. Duke's All-American tackle, Pat Preston, set up the second tally by blocking a punt deep in Leatherneck territory. Ace back, Buddy Luper continued his flashy playing that has become well-known in the previous season, ripping off several long runs and tossing one touchdown pass to Benny Cittadino.

KEY:
 INT - Interception
 P.A.F. - Pt. After Touchdown
 F. - Fumble

UNIVERSITY OF RICHMOND SPIDERS

Rolling along under a full head of steam, the Blue Devils took the University of Richmond's Spiders in stride, beating them, 61-0. The Duke squad scored its first touchdown of the afternoon on the second play of the game when Buddy Luper tossed a pass from his own 41 yard line to Lloyd Blount who went over for the score. Later in the same period, the Devils stretched their lead when tackle Bob Nanni recovered a Richmond punt, blocked by end, Herman Smith, for the second tally of the game. The third score came in the second period on a short line plunge by Bill Murphy.



Tailback Spook Murphy, convoyed by Trapani, heads downfield.

Opening the second half with a bang, the Devils scored again in four plays. Buddy Luper ran the kickoff back from

his own 35 yard stripe to Richmond's 19. On two more plays he carried the ball to the 6, and Blount went

over for the score. Later in the quarter Bobby Rute made the score, 33-0, by plunging into the end zone from the 2 yard marker. The final period started with Bob McDougal scoring Duke's sixth touchdown on a drive through the line. The next score came when Buddy Mulligan, playing his last game before leaving for the Navy Air Corps, cut loose from his own 35 on a reverse from McDougal to race 65 yards up the field for a score. The game came to a close with further scores by Bobby Rute and Johnny Perry.



Blue and White game climaxes preparations for Virginia.

But whether Duke won or not, in this or any other game, Uncle Sam benefitted. In accordance with the times, University officials announced that Duke's share of the game receipts would go to the war bond drive.

So the people who came to the stadium for this game killed two birds with one stone—they helped invasion forces, and they saw two grid foes meet for the first time in fifteen years. They saw two strong offensive teams battling each other in a good game.

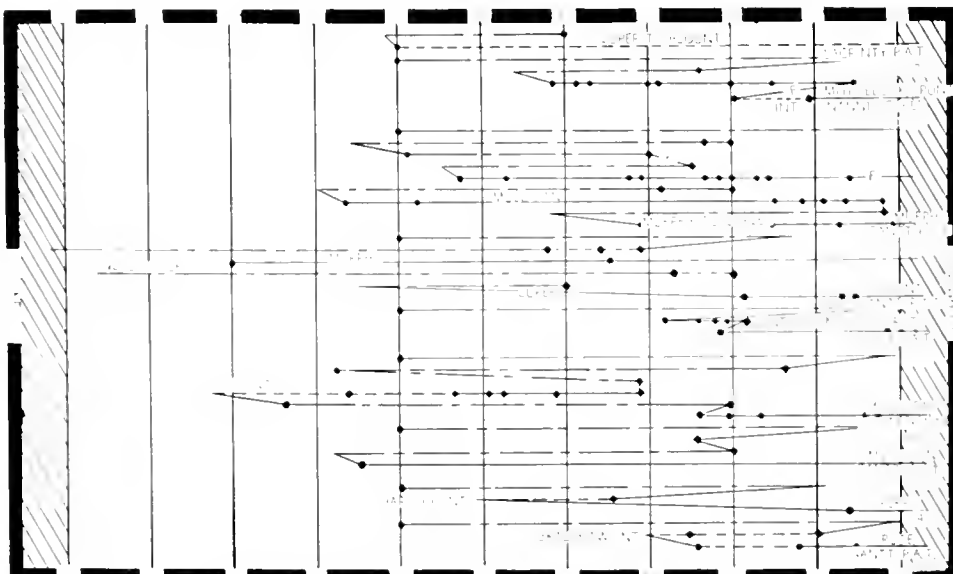



Fleet-footed Lloyd Blount pulls away from Cloudbuster tacklers on reverse play.

Going full blast, having already won two games by lopsided scores, Eddie Cameron's battling Blue Devils rolled over the invading Carolina Pre-Flight team, 42-0. Taking to the air, the Duke squad scored three of its six touchdowns on passes. The first score came in the opening minutes of the game on a long heave from Luper to Lloyd Blount. Bob Gant's ever faithful toe, split the uprights with the conversion to put the home team out in front. Later in the first quarter Bill "Spook" Murphy added another touchdown to the score on

Bennett and Beattie arrive too late as Gordon Carver gathers in scoring pass.

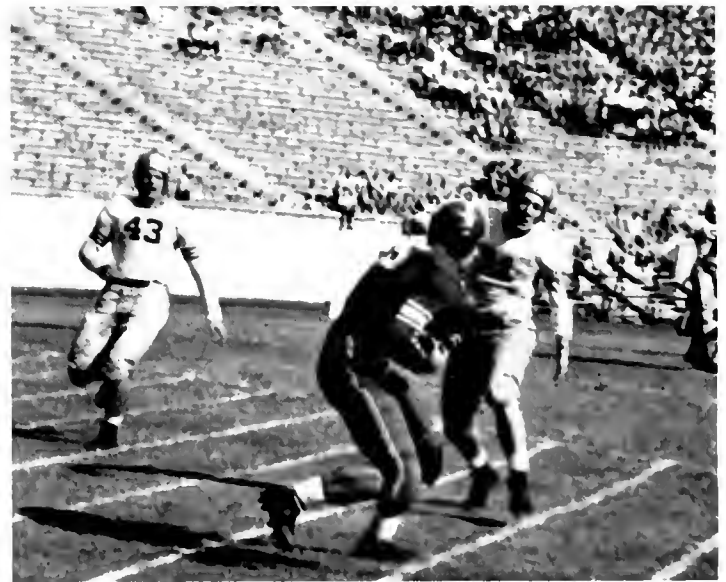

a thirteen yard dash. Luper crossed the goal line for the third tally late in the second quarter to make the score, 20-0, and Gant added the extra point.

Finishing the half in the air, Murphy tossed a pass to Gordy Carver for another six points. Although no scoring was done in the third period, the game was all Duke's,

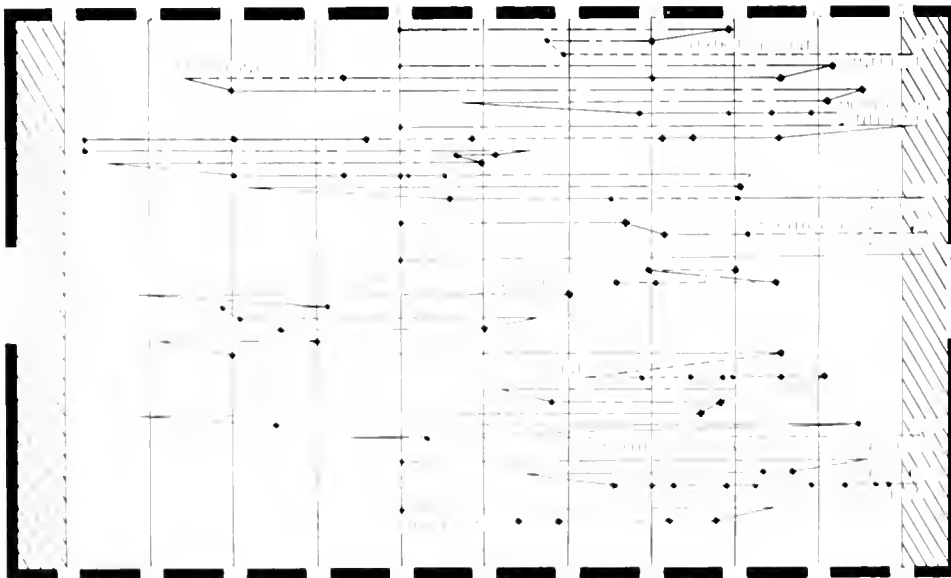

Pre-Flights Cloudbusters getting the ball past the 50 yard stripe only twice. The fourth quarter saw Duke racking up another two scores on a pass from Bill Murphy to Johnny Perry, and a line plunge by Bobby Rute. Bob Gant's place kicking stood out as he made six consecutive extra points in as many attempts. Linemen Pat Preston, Bill Milner, and Jim Myers stood out on both the offense and defense. They made possible much of Duke's offensive action. Pre-Flight could do little to keep them out of their hair.

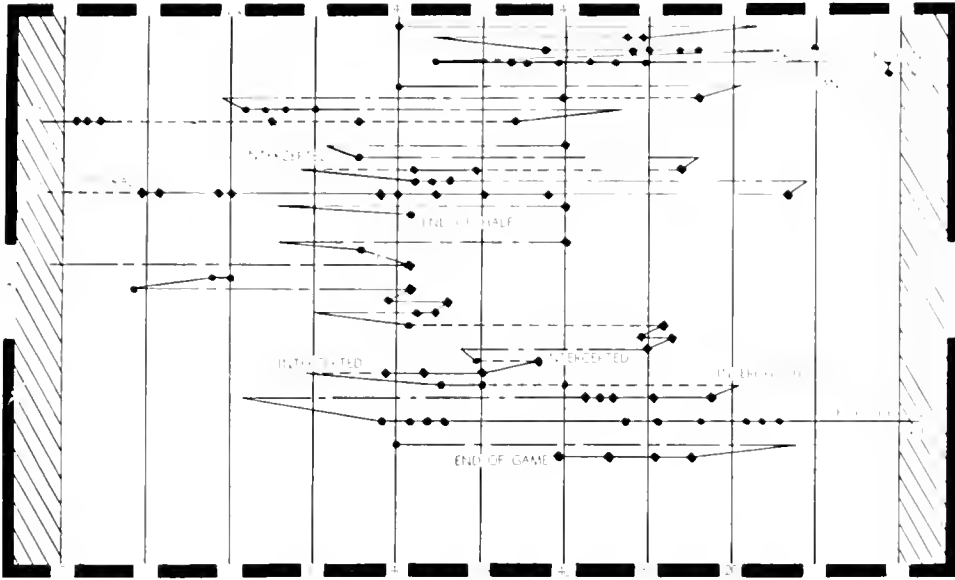

Playing the Middies in Baltimore in a night game, the Devils suffered their only defeat of the season, 13-13. The margin of victory was a missed extra point in the fourth quarter. Duke took an early lead in the first quarter, but lost it when Navy scored two in the second period. In a spirited last quarter drive for victory, sophomore back, Howard Hartley, scored leading the Devils in a 63 yard offensive push. Gantt failed to make the crucial conversion.

Fullback McDougal slashes off Annapolis tackle to register another first down. His line-bucking stood out.

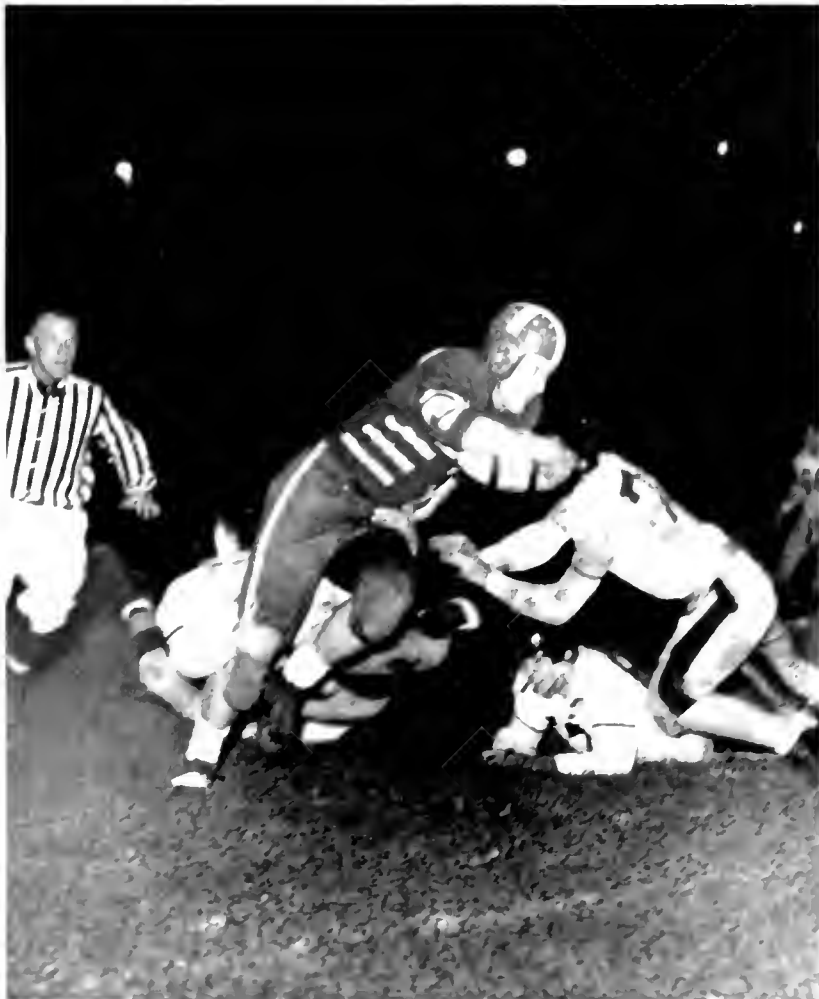

Luper, Milner, and Preston try in vain to stop Hume as he wriggles over.



FIRST CAROLINA GAME 14-7

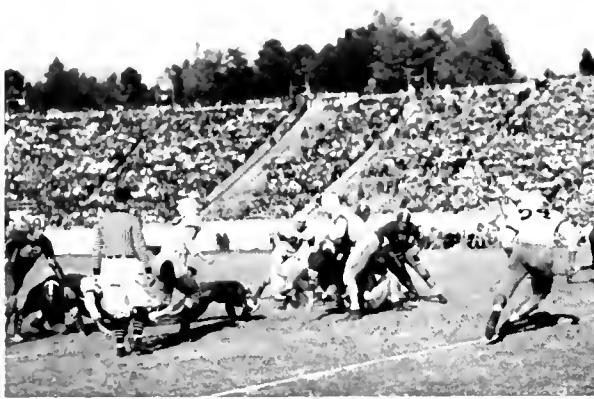

Hosea Rodgers of UNC covers a Duke buck.



Copely and Mote run down Myers on end sweep.

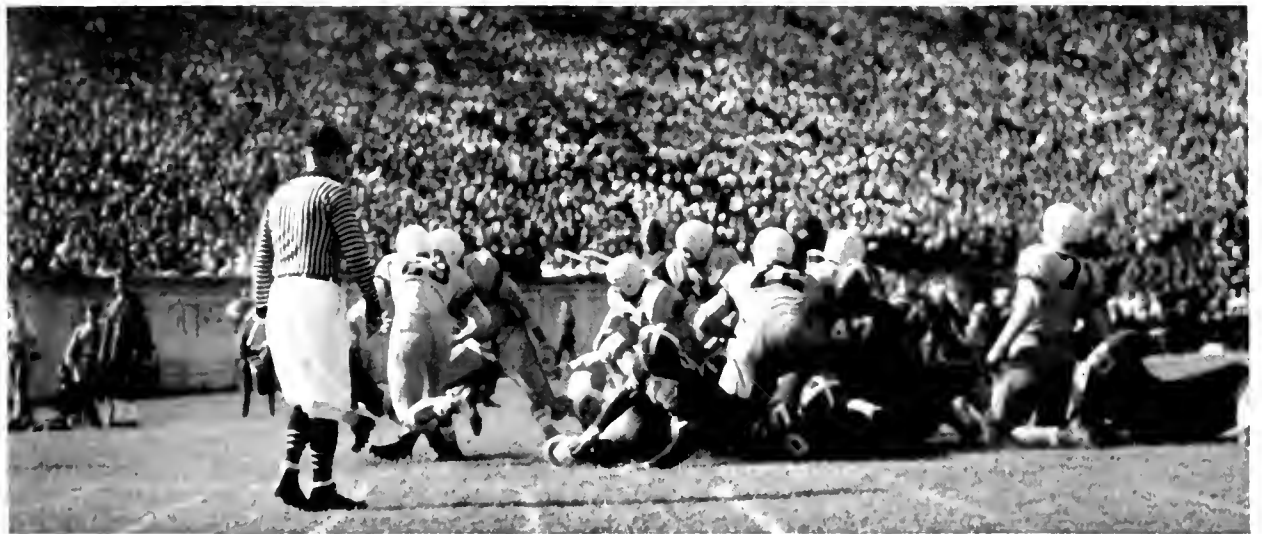

Preston, Williams, Milner, and Irwin block well for Cittadino as he evades Teague on tricky end-around in scoring territory. Carolina's Marsh, on right, strikes a "Look-at-him-go!" pose.

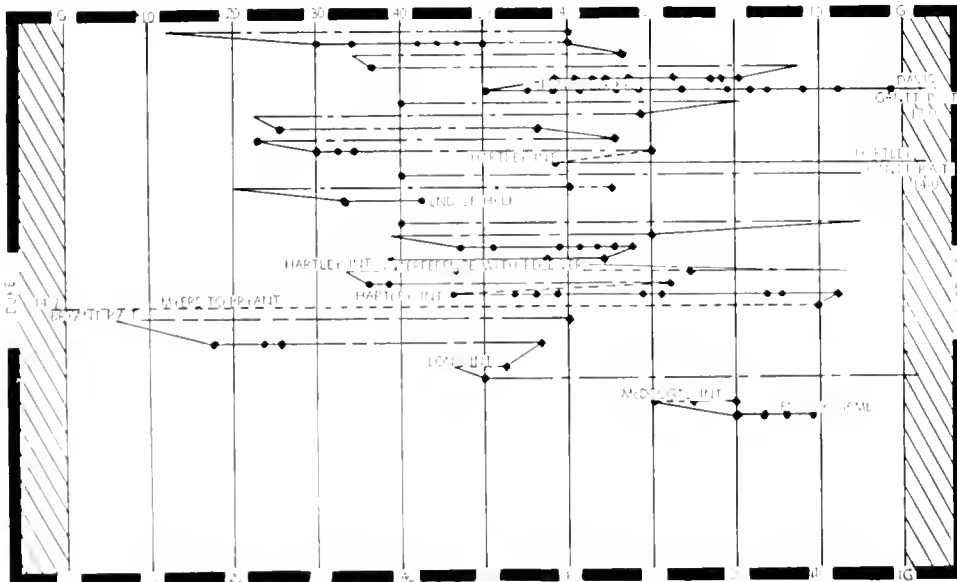

Meeting their traditional rivals in the first of two games for the season, the Devils came through in a closely fought battle to defeat Carolina's Tar Heels, 14-7. Duke scored in each of the first two quarters on a run from a double reverse by Tom Davis, and an intercepted pass by Howard Hartley. Carolina scored in the fourth period on a pass and a long run. Gantt made both of his extra point attempts good. Carolina's late rally was halted completely.



Pre-Flight's Bob Kellogg messes things up for Perry.

Cheer Leader Ann Fouch leads the pre-game torch parade.

Duke 40	.	.	Camp Lejeune	0
Duke 61	.	.	U. Richmond	0
Duke 42	.	.	U.N.C. Pre-flight	0

Duke 13	Navy	14
Duke 14	U.N.C. (1st game)	7
Duke 14	Ga. Tech	7
Duke 75	N. C. State	0
Duke 49	U. of Va.	0
Duke 27	U.N.C. (2nd game)	26



Duke fans pause for alma mater at Chapel Hill.



Birds - eye view from atop the Duke press box.

The fifty thousands stand reverently for the National Anthem before the annual Duke-Carolina gridiron classic October 2, 1943.



Left: Cheer Leaders Dean, Fouch, and Hyland make friends with the Carolina rain who would rather watch the game than them.

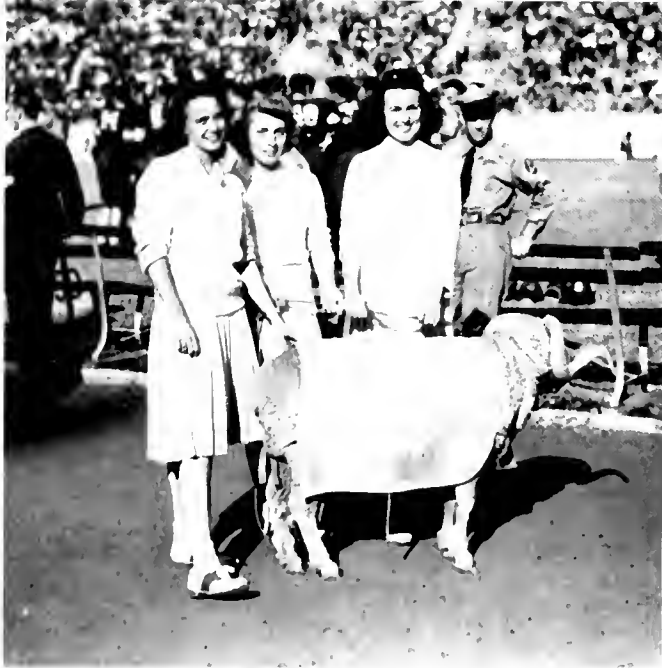

Right: All-Americans, Bill Millner and Bob Gantt, racing out to bag another victory set the pace for the big Blue Devil team.



Head Coach Eddy Cameron and Line Coach "Dumpy" Hagler talk over a serious problem as the game gets under way.

A P. E. class takes time-out from a strenuous game of volleyball, while one team decides who serves next, the other watches.





Left: In Kenan Stadium at Chapel Hill, Gantt and Millner await the toss-up for goals. In the distance is the Patterson bell tower.

Right: With miles of smiles, an optimistic football team crowd the doorway of the Pullman as they set off for the big clash with Navy.



A few boys look energetic as P. E. instructor calls roll, but the others seem to have had a big weekend and look a bit dubiously at the instructor.

Right: Bill Millner dresses before going out to show the numerous graduation fans the prowess that made him an All-American player.

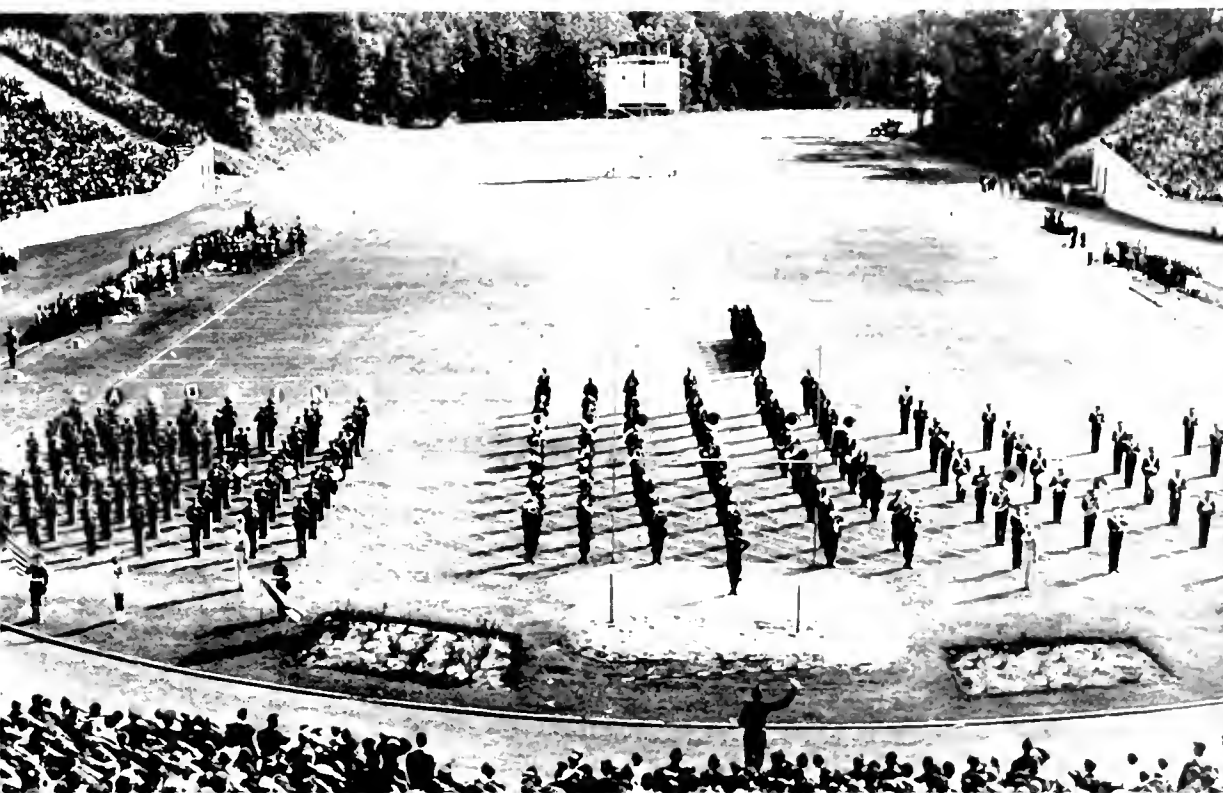

The crowd stands at the Carolina, Duke, and Butler band play behind the Pasadena roses given at the Rock Bowl game.

GEORGIA TECH 14-7



With many of the Blue Devils playing their last college grid contest, the Duke team went through Atlanta with the same devastating effects as Sherman, defeating Georgia Tech's Ramblin' Wrecks, 14-7. The Devil's scored on two passes, one in the first quarter, and one in the fourth. The first tally through the familiar passing-receiving combination of Luper to Blount. Tech tied the score in the second period on a lateral from Prokop to Brown. The game remained an evenly contested battle until the fourth quarter

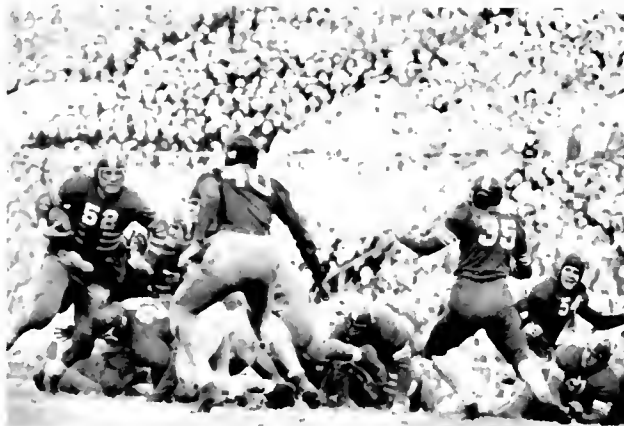

Above: Burisin' Bob McDougal, line bucker extraordinaire, knifes Tech's tackle.

Left: McDougal again, this time off the other side of Yellow Jackets' line.

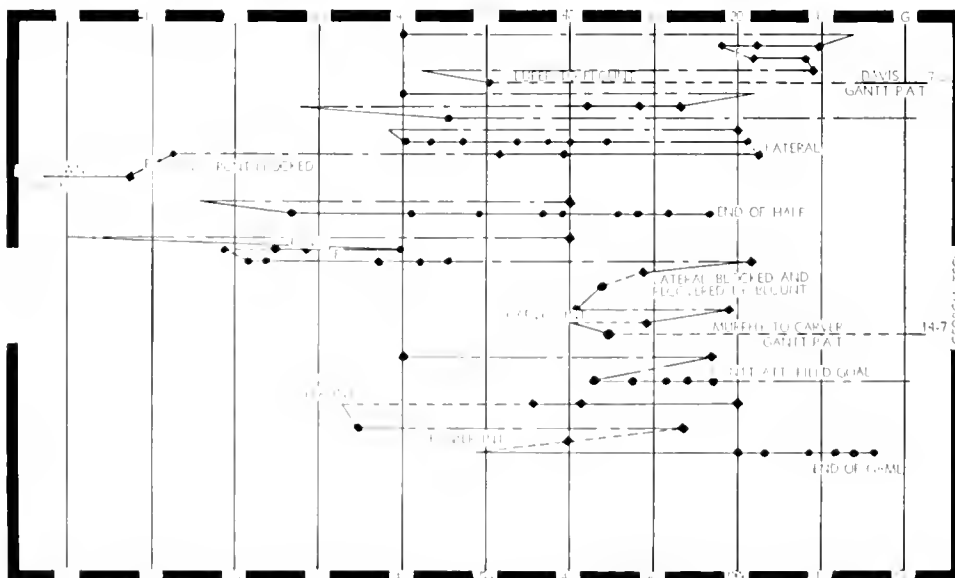

when Bill Murphy let go a 36 yard pass that landed in the waiting arms of Gordy Carver in the end zone. Bob Gantt, per usual, made both extra points to cinch the game for the invading Blue Devils. An outstanding factor in this Duke victory was the line play of tackle Pat Preston and guard Bill Milner. The pass plays would have been impossible without a forward wall capable of stopping the hard-driving Tech line, which included two All-Americans.

STATE 75-0

Playing its first game of the second Navy semester, the Blue Devils appeared as an entirely different team from the one that had squelched its opponents during the first six games of the season. A fast, flashy, Duke team, in its shake-down game, completely smothered

a weak North Carolina State squad, 75-0. Coach Cameron played every man on the team who was not on the injured list. The Dukes scored a total of eleven touchdowns: two in the first quarter, four in the second, three in the third, and two in the fourth. The Devils opened their scoring drive with a double reverse that caught State completely off guard, Benny Cittadino going over from the 15 yard line. Fred Floger and Buddy Luper led the Duke scoring with two touchdowns apiece. State was never in the ball game from start to finish and was hopelessly outclassed.

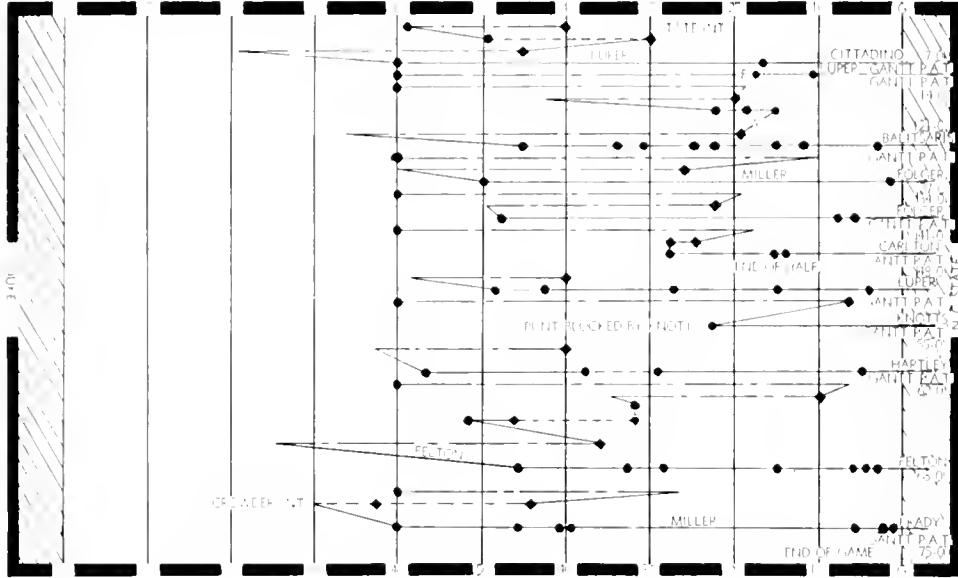

Field day in Raleigh. *Below:* Bob Gantt, Frank Irwin and Bud Palmer chop down State defenders. *Right:* Luper disrobed as Palmer executes fake.





Bush gets there first as Wall, Luper and Milner stand by to offer assistance.



George Balitsaris scores from five yards out.

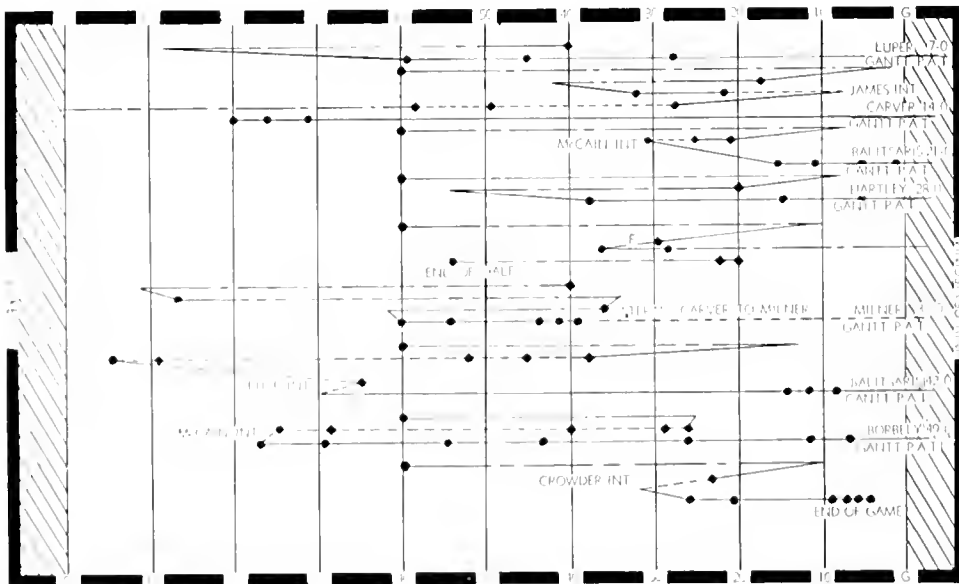

Continuing their winning streak, Duke's football team ran over the University of Virginia's Cavaliers, 49-0. Buddy Luper opened the scoring on a 28 yard run before the game was three minutes old. Late in the first quarter Gordy Carver added another six points on a brilliant 70 yard dash. During the second quarter George Balitsaris and Howard Hartley added two more tallies on short, line plunges. The only scoring in the third period came when guard Bill Milner took a lateral pass and went 35 yards to score. George Balitsaris took top scoring honors for the game by scoring his second touchdown of the afternoon in the last period. This one was on a run from the 15 yard line. The dependable toe of Bob Gantt added all seven of the attempted extra points to the total score. Virginia's offense was sparked by the brilliant passing of Ellis and Burnett. Their ground attack could get no where against the strong Blue Devil line.

This game was the first time that the Virginia Cavaliers had faced the Duke Blue Devils since 1930. It was the sixth time since 1890, and in that time both teams had each registered three wins. The Virginia team was fresh from a 39-0 victory of the University of Maryland team the previous week. Once again on a football gridiron, the single wingback formation did battle with the "T" setup; and Duke's practice of the Cavalier plays served them to good advantage.

Both schools had high scoring teams fresh from overwhelming victories. For the winning Duke team, it meant at least a tie for and another step toward the Southern Conference championship.

WHITE SQUAD

WHEN Head Football Coach Eddie Cameron sounded first call for varsity football practice early last September, he was greeted by roughly 100 candidates. Realizing that close to ten teams was more than he could handle on one squad, Coach Cameron decided to split the players into two groups, after selecting the cream of the crop for his varsity.

The second squad cannot be referred to as the Junior Varsity or scrub team. It included in its number football players who could have made a Duke eleven in any year except this, when the coaches found themselves in the dream-like situation of having too many players. That is why it was called the White Squad.

Evidence of the caliber of the squad is of course, its record, registering exactly three victories for a 1000 average.

Former freshman coach Herschel Caldwell was placed in charge of the team and was ably assisted by Chief Specialists Jontos, Falcone, and Adam, all three of whom were former collegiate satellites. The schedule consisted of two engagements with the UNC B squad and one with the Chapel Hill Pre-Flight B team.

Caldwell's charges opened their campaign with a 7-0 triumph over the Tar heels in a night

affair played in the Greensboro Memorial Stadium. Grid fans numbering 6,500 watched Duke capitalize on a break to win the ball game. In the final period, Carolina's Dewell attempted to punt, but guard Charlie Hood broke through to block his kick. Wingback Johnny Grace recovered on the UNC 39. After being pushed back to their 22 yard line, Carolina stiffened for three downs. On fourth down, and with nine yards to go, Grace skirted right end for 22 yards and the contest's only score. Although Duke won, UNC, held the edge in first downs, with 13 to Duke's 3.

The Pre-Flight encounter was something of a history-making event. The two participants were the first football teams ever to be transported by glider plane to the site of a game.

The game was played at Camp Mackall, a paratroop training base. On the morning of the clash, the players boarded three CG4-A glider troop carriers, each of which was towed by a C-47 transport plane, at the Chapel Hill airport.

The contest itself, played before 12,000 soldiers, was rough and tumble throughout. Duke won 7-6. On the first play of the second period, Flash Brady, ex-Chattanooga seatback, wriggled his way through the Navy line for 80 yards and a touchdown. Buddy Palmer converted. The fliers rallied in the closing minutes of play, how-



First row, left to right: Lewis, Pentecost, Villanueva, Miller, McTamney, Doig, Cox, J., Miller, Clark, Southerland, Rosenthal, Felton. *Second row:* Shannon, Gibbs, Lucas, McTamney, Tuttle, Miles, Harris, Hagerty, White, Warren. *Third row:* Mansfield, Hardison, Rabley, Ratzel, Newell, Manzella, Van Leer, Sprosky, Folger, Crowder, Gibbs. *Fourth row:* Millins, Silliman, Rebell, Mierczkowski, Wood, Philips, May, Echols, Cunningham, Billings, Harris, Grace. *Fifth row:* Kawchow, Carlton, Callahan, Duncan, Grisa, Billings, Got, Reese, Newman, Jontos, Caldwell, Falcone, Weeks.

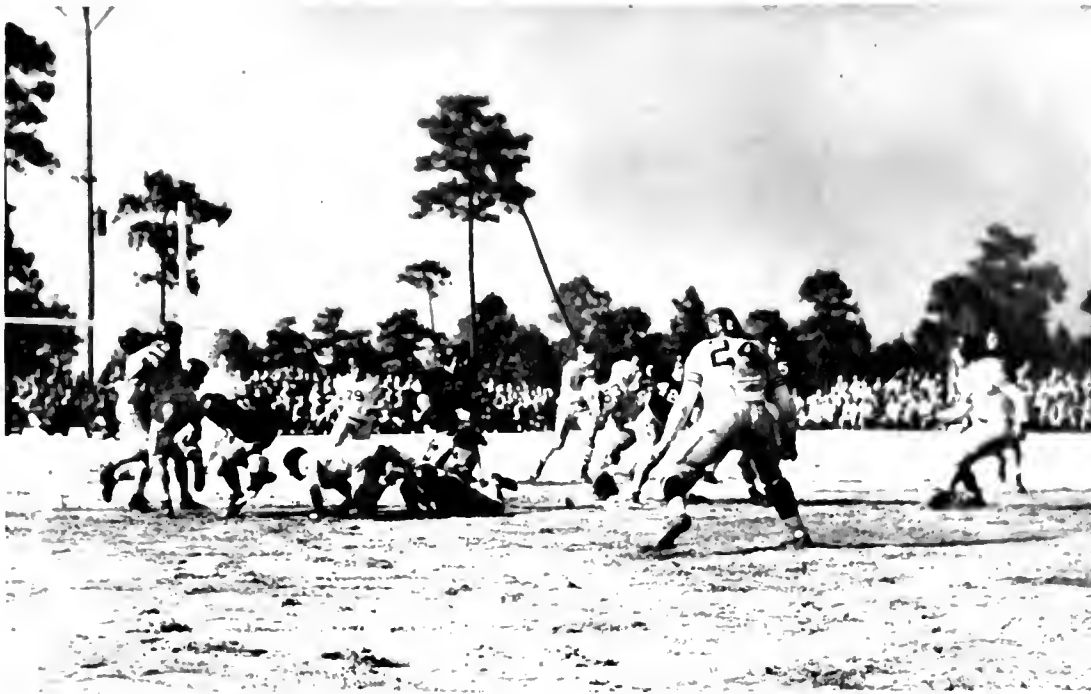

Halfback John McTamney carries the mail for Duke while 12,000 paratroopers look on.

ever, and scored when Cecil Hare, former Washington Redskin performer, connected with quarterback Paul Hart from 21 yards out. The try for the extra point was smothered by a fast-charging Duke line. The touchdown climaxed a 65 yard drive. Shu Carlton, Glynn Cooke,

and Hood stood out in the victors' forward wall.

The remaining game on the White Squad's schedule was a return match with Carolina. Playing in the Fayetteville high school bowl for the entertainment of soldiers from Fort Bragg, the Blue Devils came from behind to win, 12-6.



Pre-Flight gridders, with Duke Navy and Marine trainees, look over plane which towed them.

BASKETBALL

SEASON

1943-1944



COACH GERARD

DUKE'S BLUE DEVIL basketball team ran into one of those upsetting seasons in which the squad as a whole was much better than the record indicates. Coach Jerry Gerard's team losing thirteen and winning ten during the regular season, faced a schedule as hard, if not harder, than any team in the history of basketball at Duke. The opposition, for the most part, consisted of service teams from nearby army and navy camps, teams which were manned by ex-college stars and professionals from all over the country.

The Blue Devils opened their season by defeating the Camp Butler 12th Replacement Center, 62-36, in the Indoor Stadium. Coach Gerard used 18 players chosen from a field of more than 60 squad candidates and was able to keep a fresh five on the floor throughout, a fact that caused trouble for the Army team. Bill Wright, a marine transfer from the University of Tennessee, was high scorer with 16 points.

Duke then traveled to Chapel Hill to meet the powerful North Carolina Pre-Flight Cloudbusters. The Blue Devils could not match the speed, accuracy, and experience of the Navy men, as the Cloudbusters won, 58-39. Bud Palmer,



Back row, left to right: Gilbert, Bailey, Metzler, Hartley, Balitsanis. Front row: Turner, Carver, Harner, Wright, Hyde.

former Princeton star, and Whitey Myers, the pride of Dartmouth, scored 25 points between them. Wright again led the Duke offensive, with 13 points. Duke next met a heretofore unheard-of Milligan College quintet. Little Milligan beat big Duke, 46-40, much to the surprise of everyone in the Indoor Stadium. Presenting a fast-breaking outfit with a talent for recovering the ball in any situation, Milligan kept the Duke forwards well tied up. Fred Coulter, Milligan's ace forward, led the scoring with 19 points. Gordon Carver led the Blue Devils in scoring.

The Blue Devils won their next three games, beating Hampden-Sydney, 50-25, and the Columbia, South Carolina, Army Air Base, 52-33, in the Indoor Stadium, then traveling to nearby Camp Butner to defeat the latter for the second time, 49-41. The Blue Devil record stood at four wins and two losses.

Charleston Coast Guard provided Coach Gerard's outfit with plenty of opposition, as the former won, 52-46. In one of the best games played in the Indoor Stadium the Blue Devils nosed out the Fort Bragg Reception Center, 42-40. Wright continued to pace the Devils, this time sinking 11 points. Cedric Loftis, former Duke star, and Hampton led the Bragg scoring with 15 points each. Gene Bledsoe and Henry Hyde were outstanding in the guarding for Duke. The Blue Devils lost again to Pre-Flight, 48-35.

Traveling to Madison Square Garden in New York to play Long Island University, the Blue Devils lost in an overtime to the New Yorkers,



Duke has the short end of it in this picture.

Number twelve calmly watches as the ball loops the loop.



59-57. Carver set a Garden scoring record for the year, with 27 points. Norfolk Naval Air Station then beat the Blue Devils, 61-28. Duke sustained another loss, this time by the Cherry Point Marines, 54-52. The Blue Devils got on the winning side in their next game by downing the Richmond Air Base, 44-38. In a return game with Norfolk Air Station, the flyers nosed out Duke 52-51, in another close loss for Coach Gerard's team. In the first game with Carolina, the Heels beat Duke, 37-33, in a game which saw Duke relinquish an 11-point lead in the second half. Norfolk Naval Training Station, reputedly the best service team in the country, rolled over Duke, 72-59, to give the Blue Devils 6 wins and 10 defeats.

Duke then lost to Norfolk Training Station again by one point, and traveled to Annapolis to be defeated by Navy by three points, then returned to North Carolina to defeat N. C.



These cagers jump as Coast Guard stands ready.

State, 60-36, defeated South Carolina, then won over Carolina, but lost to the Heels in the rubber game, 39-30. Duke completed their regular season by trouncing N. C. State, 53-32.

Going into the Southern Conference Tournament as under-dogs, the Blue Devils put on a spurt and rolled over all opposition. They defeated William and Mary and North Carolina State in the preliminaries, then ran over the University of North Carolina, 44-27, to take the title.

The Devils started the tournament with an easy 68-25 victory over William and Mary, the latter team substituting at the last minute for the University of South Carolina. Duke then met North Carolina State, a team which the Blue Devils had beaten twice during the regular season. Duke bumped into some unexpected opposition in meeting the Red Terrors. The Terrors trailed by a 16 to 1 score before they got their first field goal, and a bit later they were behind by 18 points, 22-4. State put on a scoring spree in the second half to give the Blue Devils one of their closest moments in the entire tournament. Gordon Carver of Duke, who made three field goals in the opening 90 seconds of play

and had nine points at the end of the first half, was high scorer for the game with 11 points. The final count for the game was a close 40-32 Duke victory.

Duke met the University of North Carolina in the final round of the tourney. Previously the two teams had played three games during the regular season with the White Phantoms holding a 2-1 edge over the Blue Devils. The Devils ruled the underdog going into the contest. Both teams put up an effective defensive game in the early minutes of play and neither team tallied until after five minutes of play. Then big John Dewell, Carolina center, sank a free throw and Captain Bernie Mock and Boyce Box followed with field goals to give the Tar Heel cagers a 7-0 lead that was soon to be drowned out by the Duke courtsters.

Duke quickly sank 4 field goals and dead-locked the Heels at 8-8 with ten minutes in the first half still left to play. The Devils coasted to a 27-17 advantage at the half. After the intermission the Blue Devils ran their lead to 35-19 and put away all doubt as to their mastery. Limiting the Heels to only five points until the period was half gone, the Gerard-coached squad then settled down and stopped short a determined Carolina rally that simply would not click.

The Devils were highly effective on lay-up and crisp shots, countering repeatedly from close in. Their long shots, too, were accurate. Defensively, they used a man-to-man, closely knit game that kept the Heels' shots well scattered. The Blue Devils managed to control the ball most of the time and at only one point were the Heels able to muster enough strength for anything like a definite scoring spree.

Bill Wright was the offensive star for the Blue Devils. He racked up 15 points to lead all scoring, and played a brilliant game afield. Gordon Carver got 11 points, most of which resulted from shots made from difficult angles and from far out in mid-court.

One factor in the Blue Devils' triumph was the competitive spirit of the Navy transfers on the team. During the football season the Duke coaches managed to put that spirit into the transfers. Gerard, evidently, succeeded in doing it with the cagers. Gerard, in commenting on the game with the Heels, thought that the deciding factor in the contest was the play under the backboards.

The Blue Devils succeeded George Washington University as champions of the Southern Conference. This season George Washington did not have a team.

Duke placed two men on the first team of the Associated Press all-tournament team. Gordon Carver and Bill Wright had this honor bestowed on them. Both were placed on the mythical team in the guard positions. Harry Harner made the second team in the guard post. Bill Bailey received honorable mention in the voting.

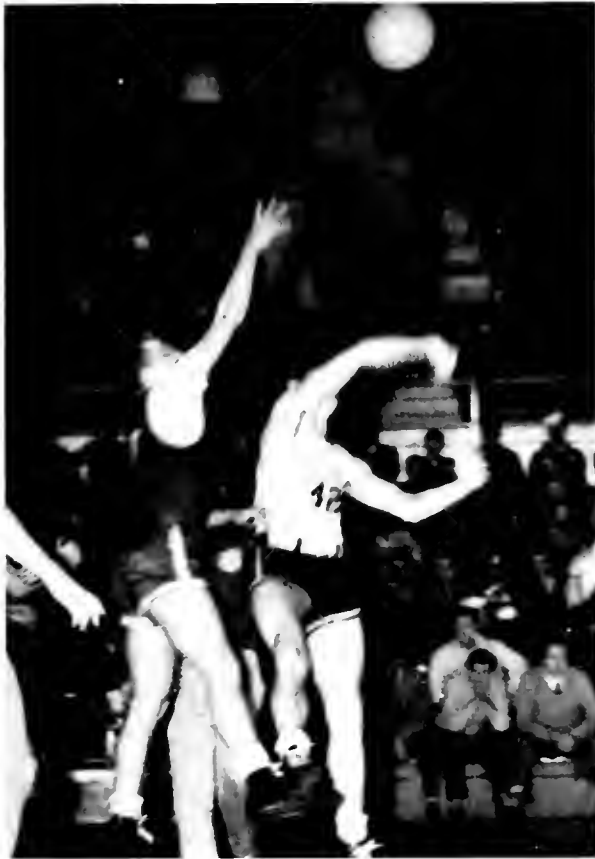

Harry Harner jumps for the ball—but misses.

The Blue Devil basketball schedule this season consisted largely of teams representing the armed forces in the Southern area. Norfolk Naval Training Station and Norfolk Naval Air Base, two of the strongest service teams in the country, beat Duke. Among the other service teams played were the strong Carolina Naval Pre-Flight Cloudbusters, a star-studded outfit with several former collegiate stars in their ranks, such as Bud Palmer of Princeton fame and Whitey Myers of Dartmouth, the Charleston, S. C., Coast Guard, Columbia, S. C., Air Base, and the Cherry Point Marines.

The United States Naval Academy at Annapolis has been added to the schedules of practically every Duke sport. If these athletic relations with the Naval Academy continue after the war, a Duke-Naval rivalry may result.

Basketball is very important during war time. It is a winter sport which has steadily gained popularity during the past decade. In war time, it trains young men to have much endurance. Basketball players cover a lot of ground during a game, and they must be in the best of physical shape to counteract this need for stamina. As this endurance is developed during the games in which a basketball player participates, he trains, perhaps unknowingly for the war effort. Fighting men require the maximum of endurance and stamina, and basketball gives them this training. The game is definitely contributing largely to the war effort.

Coach Jerry Gerard has completed his second year as head basketball coach, in place of Eddie Cameron, who is acting director of athletics while Wallace Wade is on active duty as a Lieutenant Colonel. Besides being head basketball coach, Gerard holds the position of Director of Intramural athletics, and in this post he has given Duke an intramural program that rates with the best in the intercollegiate world. He formed the first soccer team at Duke in 1935, and has acted as the sport's coach since that time.

Gerard graduated from the University of Illinois in 1928, where he was a member of the football and track teams. He acted as head coach at Athens (Pa.) High School for a year



Spectators watch a tense moment in a Duke cage game.

and then returned to Illinois as a physical education teacher and assistant freshman football coach. He held this position for two years before coming to Duke in 1932.

Under Gerard's guidance during the past two years, the Duke Basketball teams have been runner-ups in the 1943 Southern Conference basketball race, and have been throned once more to kings of the Southern Conference courts tourney.

CHEER LEADERS

"CHEER, boys, cheer," those were the sentiments expressed with much gusto by the eight members of the cheer leading squad at various football and basketball games during the respective seasons of '43 and '44. Faced with the conglomerated mass of students from colleges all over the United States, the cheer leaders labored with the crowds, teaching the spectators the yells of the alma mater, and spurring the team on through victory and defeat. The Duke spirit, feeble at the opening of football season, swelled to a great uproar during the tension of ensuing games.

Pep rallies highlighted the frenzied football season. Torchlight parades and rollicking campus-to-town marches turned out East and West campuses for pre-Carolina sessions. With the final gun of the hardwood series, cheer leaders packed away white sweaters, slacks, and skirts, and looked forward to an even better season next year.

Jumping Joe DiMona, the only head cheer leader in history to lead yells from a prone position on the platform, captained his septet during the football games. Joe, who found it a welcome relief to switch from V-12 blues to cheer leader blues with the arrival of each contest, and Ann Fouch, senior co-ed, were the only returning pepsters in the squad.

With the advent of basketball, Joe passed the torch of leadership to Fred Plesner, a junior from Great Neck, Long Island. He, and the remaining six, cheered the Blue Devil cagers on to a Southern Conference championship. The West campus contingent of the squad were Jud Huntley, of the N.R.O.T.C. from Westfield, N. J., Steve Stockslager, also from Westfield, and a V-12 engineer, and Ed Stancik, from Chicago, Illinois, who came to Duke in July, 1943, from Marine Fleet Duty.

The co-ed teamsters were presented at the second pep rally of the year. Ann Fouch of Orrville, Ohio, won her athletic letter as she completed her third year of cheer leading in Duke Stadium. Dot Hyland from San Antonio, Texas, and Joyce Dean of Indianapolis, Indiana, sophomores at Duke, filled the two remaining positions as co-ed cheer leaders.

Let's give a hand to these seven boys and girls who were responsible for the cheers for Eddie and Jerry and their boys. They did their best to keep the traditional Duke spirit so hard to maintain in these times.

*Fight, loyal Duke sons,
Fight for victory;
Proudly we hail thee,
Win or lose we'll be.
And we will stand by our colors
Hail the blue and white—
Fight, fight on for Alma Mater,
Fight, team, fight!*



Stockslager

Hyland

Plesner

Dean

Huntley

Fouch

Stancik

CROSS COUNTRY

AFTER an absence of a year from the Duke sports scene, cross country was revived last fall, with Chief Specialist Charles Aberne at the helm.

The response of trainees was gratifying, and Chief Aberne produced a fairly successful team from the squad of candidates. Practice began on September 15.

On Saturday afternoon, October 2, the Blue and White harriers opened their season in Duke Stadium. Other participants in the meet were teams from Chapel Hill Pre-Flight school, Camp Butner, North Carolina, and Virginia. Led into action by miler Bill Palmer, Duke's inexperienced hill-and-dalers got off to a good start but fell behind in the latter stages of the run and finished in fourth place. Pre-Flight, Carolina, and Virginia took the first three places.

Coach Aberne's charges learned much, however, from their first taste of competition and profited from their mistakes. The following three weeks were devoted to remedying uncovered weaknesses and preparing for their next engagement, on October 30.

The Duke runners traveled to Annapolis for their second meet, a triangular affair with the Naval Academy and Virginia. This time the Blue Devils succeeded in defeating Virginia but

could not muster sufficient closing drive to overcome the middies' early lead.

The last scheduled meeting of the year was to have been a return engagement with Carolina. UNC athletic officers acknowledged the scheduling of the meet but Tar Heel coaches, however, claimed ignorance of the event and that their team was unprepared to compete. The meet, consequently, was forfeited to Duke.

Outstanding performers on the squad, in addition to Palmer, included Dave Byrne, University of Illinois transfer; Direk Arrowsmith, a newcomer to the sport; and Ken Saturday, erstwhile regular on Coach Jack Persons' swimming team.

Duke fielded no 1942 cross-country team mainly because of a lack of opponents, participants, and a coach. Former coach Hubert "Red" Lewis entered the service early that autumn, necessitating the abandonment of the activity.

This year the schedule and outcomes of the meets, the enthusiasm shown by the boys who participated in the sport, and the promising material Coach Aberne had to work with seem to indicate that cross country will be continued in the Duke sports arena in coming years. Perhaps with the practice and experience that was gained this year, the greased-lightning boys from Duke will be able to make a place for themselves in the field.



Back row, left to right: Anderson, Clark, Armstrong, Saturday, Byrne. Front row: Hammond, Brown, Scott, Jarva.

SOCCER

PROSPECTS at the outset of last fall's soccer season were fairly bright. Coach Jerry Gerard, assisted by Ensign Wade Bowser, former collegiate soccer star, viewed the return of seven varsity lettermen with optimism. The outlook was better than it had been in several years.

Veteran booters reporting for action included goalie Hal Landesberg, fullbacks Ed Cunliff and Frank Sedwick, wings Bob Metzler and Dick Bayman, center-half Herb Smith, and inside-left George McGinnis. Outstanding among the new candidates were Jack Stasulli, marine trainee and former High Point college center-forward, Dick Harkness, and a pair of freshmen twins, George and Don Russell.

Making their debut on September 29, the Blue Devils dropped a hard-fought contest to the Chapel Hill Pre-Flight school, 2-1. Coached by Lt. Earle C. Waters, who produced several national championship teams while at Westchester State Teachers College in Pennsylvania, the Cloudbusters boasted a number of all-stars in their lineup.

After a scoreless first period, Joe Koelsch, Navy Captain, registered the first goal late in the second quarter, taking a pass from wingman Eddie Jackline. Stasulli tied things up for Duke with a counter in the third frame, but Pre-Flight broke the ice in the closing moments of the game

when Harry Morris outfaked the Duke defense to score the winning point.

The Blue Devils' second match was a return engagement with the Pre-Flights on October 6. The Navy representatives again eked out a close triumph, this time by a 4-3 score. Although the Devils kept the ball in Cloudbuster territory throughout most of the game, they failed to sustain several drives which might have resulted in scores. Pacing Duke were the Russell twins, Stasulli, and Harkness. Again sparking the fliers was Harry Morris, who pushed over three of his team's four goals.

For its last game, Duke traveled to Annapolis, Md., where it succumbed to a powerful Naval Academy barrage, 7-0, in an exceedingly rough battle.

The game of soccer is still a young one as far as Duke university is concerned. Last fall's campaign marked only the seventh year that soccer has been played on the Trinity campus. Both the response and enthusiasm for the sport, however, regardless of the success of the teams themselves, more than justifies its continuance here and guarantees bigger things for Duke soccer after the war has ended and the collegiate sports scene returns to normal.

Perhaps the season's most amusing incident occurred in the Pre-Flight fracas when a Duke naval trainee, remembering a bit late that his opponent was an officer, shouted, "Why the hell don't you watch where you're going—sir!"

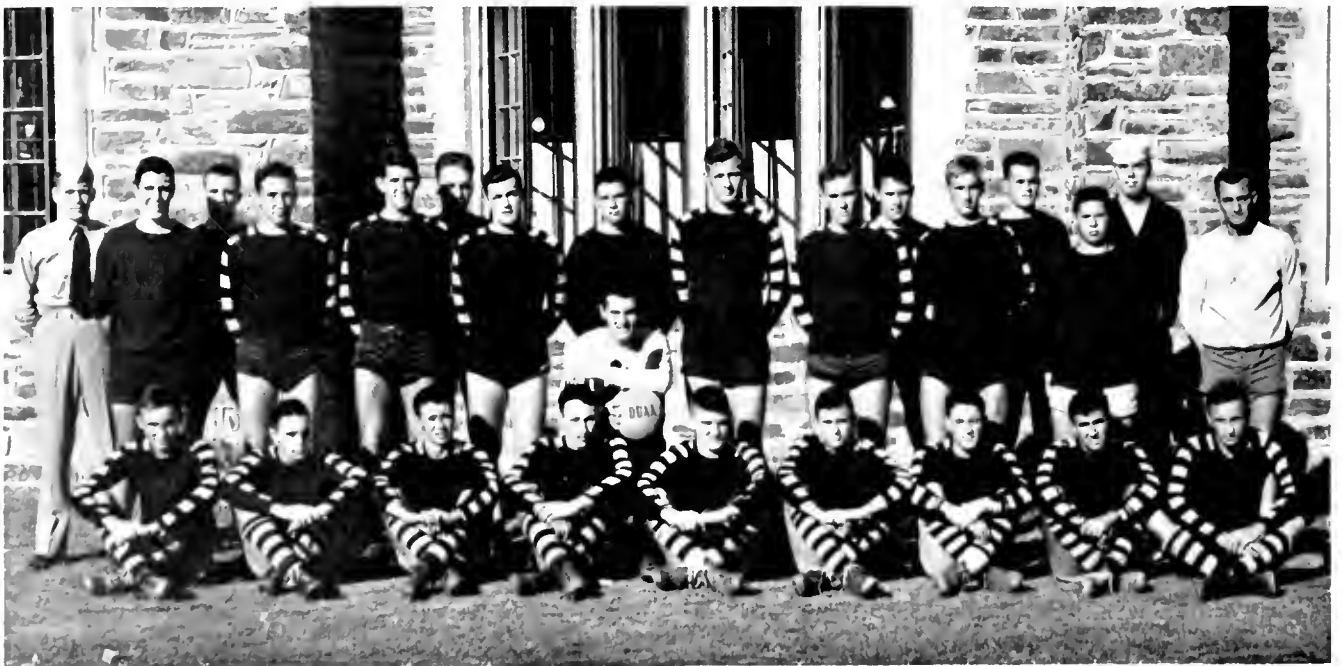

First row, left to right: Russell, Don, Dunn, Bayman, Stewart, Harkness, McGinnis, Stasulli, Philips, Russell, George, Center, Landesberg. Second row: Ryan, Wilkie, Smith, Metzler, Anthony, Cunliff, Sedwick, Graham, Lenox, Gerard, K. C., Coach. Third row: Ensign W. A. Bowser, Asst. Coach; Reed, Cooley, Carpenter, Owen, Maschmeier, Mgr.

SWIMMING

URRT by a lack of returning veterans, the Duke swimming team went through its worst season in years, winning only one of its six dual meets. The main weakness on this winter's team was a definite lack of free-style dash men. The only returning tankman in these events was woody Venable, captain of this year's team. Outstanding in the ranks of the mermen this winter were Venable and yearling ace, Bill Adams. Adams swam all strokes but got his points mainly in the 150 yard backstroke and the free-style distance events. Opening the season against the University of North Carolina's Blue Dolphins, the Devils lost, 48-27, winning only the 400 yard free-style relay. The Tar Heel squad this season was one of the best tank teams in the nation, barring none.

Still short of free-style men, the Dukes dropped their second dual meet to Georgia Tech, 42-33. This meet was lost when Tech captured the last event, the 400 yard free-style relay. Duke was still in the running when that event was started.

The third meet on the slate was the Carolinas AAU meet held at the University of North Carolina. In this competition the Devilfish placed second behind Carolina, defeating Georgia Tech.

Taking to the road for the first time, the Dukesters traveled to Annapolis where they were completely scuttled by a powerful Navy tank squad. Taking no firsts at all, the Middies defeated the Duke tank team 60-17. Improving as the season progressed, the Dukes played host to the swimmers of the south in an AAU meet held in the Duke pool. Again Carolina came out on top, 49-36. However, the Duke medley relay team made up of backstroker Bill Adams, breaststroker Jack Scheid, and free-styler Woody Venable, captured one of the coveted national AAU titles by beating out Carolina in this event.

With only three meets remaining on the schedule, the Devils took to the road again to swim two of them. This time the team traveled to Atlanta, Georgia to meet Georgia Tech and Emory. Meeting Emory in the afternoon and Tech at night, the Devils went through a strenuous weekend. Swimming away from home, the Devils won their first victory, defeating Emory, 39-20. Hampered by sickness, the squad dropped its second meet of the season to Tech, 41-34. Swimming their last meet of the season in Chapel Hill, the Devils lost, 42-33.

The swimming team in spite of its repeated defeats this year hopes for a more successful season next year, and at any rate they will be in there swimming for Duke.



*Bottom row, left to right: Manager, Jack Lanaham, Dick Crane, Ed Martin, B. V. Mitchel, Bill Adams, Rick Bronson, Horace Goodell
Middle row: Manager, Len DeVore, Escalus Elliot, Fred Henninghausen, Malcolm McGarv, Joe Preslar. Top row: Woody Venable, Hoyle Wilson, Ken Saturday, Bob Johnston, Thornton Hood, Bob Hill, Joe Lee.*

WRESTLING

COMPOSED of civilians, Navy and Marine trainees, the 1943-44 edition of Coach Harvey Potter's wrestling squad concluded its most successful season in five years. Winning two out of its five matches, the Duke team split the co-championship of the Big Five with Carolina.

The top men of this year's squad were Herb Stender, Bobby Stroupe, and Bill Milner. Having never before done any competitive wrestling, Stender, a Marine transfer from the Citadel, by virtue of five wins, four by falls and one by forfeit, was the most outstanding grappler on the squad. Navy man Bobby Stroupe, veteran of last year's matches and Southern Conference Meet, gained second honors, winning four out of five bouts. Although Marine Bill Milner only won two out of his three bouts, Bill overcame his opponents to give Duke the winning points of each meet.

The curtain on the 1943-44 season was raised January 8, when Duke invaded Chapel Hill to engage the Tar Heels. The Devils dropped this match 19-15, Stender, Stroupe, and McCain each contributing their points by falls. The grapplers lost their second match of the season 11-15 to a strong N.C. Pre-Flight squad. Sten-

der, Stroupe, and Weil tallied the points for Duke.

In a close contest at Duke, January 21, Duke's grapplers finally won a match of the season, defeating the Carolina Tar Heels 16-14. Stender, Weil, and Jack Woodall, a member of last year's squad, tallied to bring the score to 13-14. Milner clinched the meet by decisioning his seasoned opponent, Hooper, giving Duke its first win by a 16-14 margin. This was the first match won by the Devils in three years and the third in five seasons.

The Pre-Flight Cloudbusters handed Duke its worst defeat of the season February 3 by a score of 20-10. Stender and Stroupe were the only two Devils to capture victories, both doing so by falls. The Blue Devil grapplers concluded the current season February 11, handing the Cherry Point Marines a 21-15 defeat. Stender won the first bout of the meet by forfeit, and Stroupe, Weil, and Woodall went ahead to bring the score to Duke's favor 16-15. Milner, coming through for the second time this season, pinned his man, making the final score 21-15 in favor of Duke.

Although the Southern Conference has been compelled to drop wrestling from its calendar of activities, Duke will continue the sport. Stender would have undoubtedly been a champion had the league functioned this year.

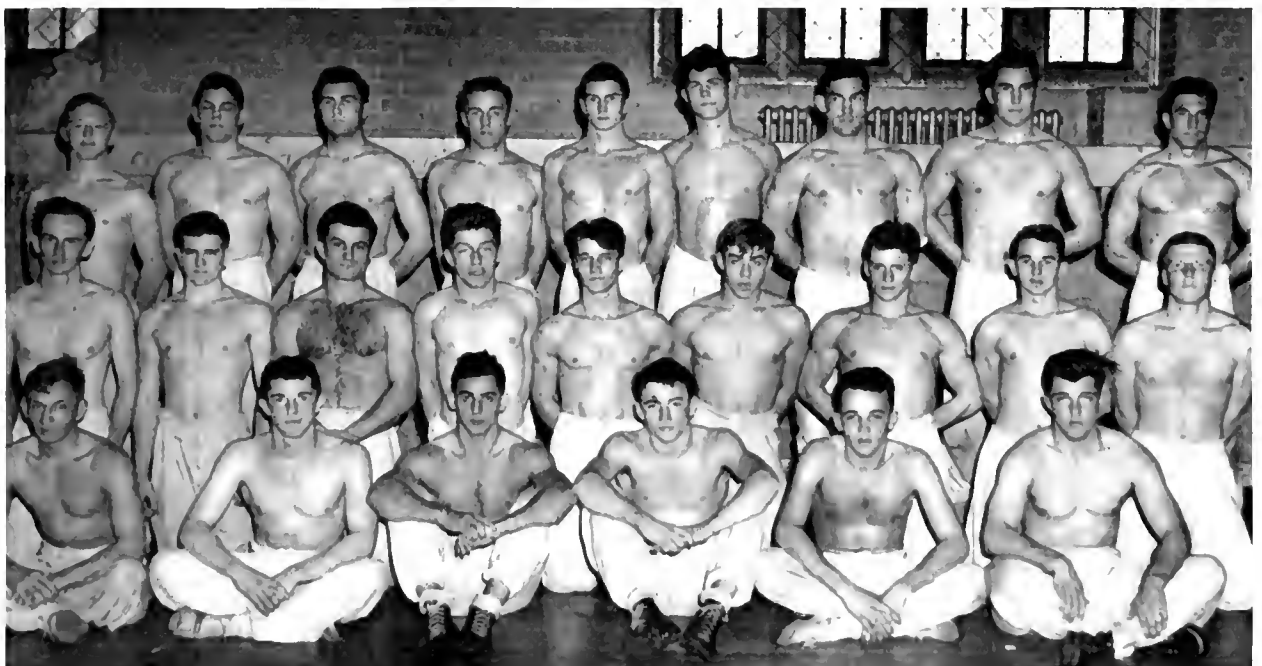

*First row, left to right: Gankmer, McGinnis, Scott, Robinson, Lies, Paysour, Milner, McCain, Haynes.
Second row: Stender, Weil, Shepton, Ireland, Uhl, Woodall.
Third row: Lawry, Murchison, Don, Stanhope, Stroupe, Spangler, Stancik, Nortis, Derwallis.
Names not included: Simskey, Zumberg, Conroy, Spangler, Cook, Stank.*

BASEBALL SEASON

1943

BECAUSE of the exigencies of war, the 1943 Duke baseball schedule was greatly revamped. Under the guidance of Athletic Director Eddie Cameron, a four-team league, consisting of Duke, Carolina, Carolina Naval Pre-Flight, and State was organized. At the end of the season Duke took second place in this newly organized four-team "Ration League."

Coach Jack Coombs started the season with a potent batting order: Carlyle Groome and George Yautz alternating at right field, Willie Kale at shortstop, Tom Davis in center field, Grady Scott in left field, Ed Little at first base, Bobby Rute catching, and Walt Curtin, Bob Hessler, Harry Palmer, Woody Carroll, and Ed Stephan sharing the pitching chores.

The Coombsmen started off the Ration League season with the N. C. State Red Terrors at Coombs Park. In one of the wildest opening-day games seen at Duke in recent years, the



COACH COOMBS

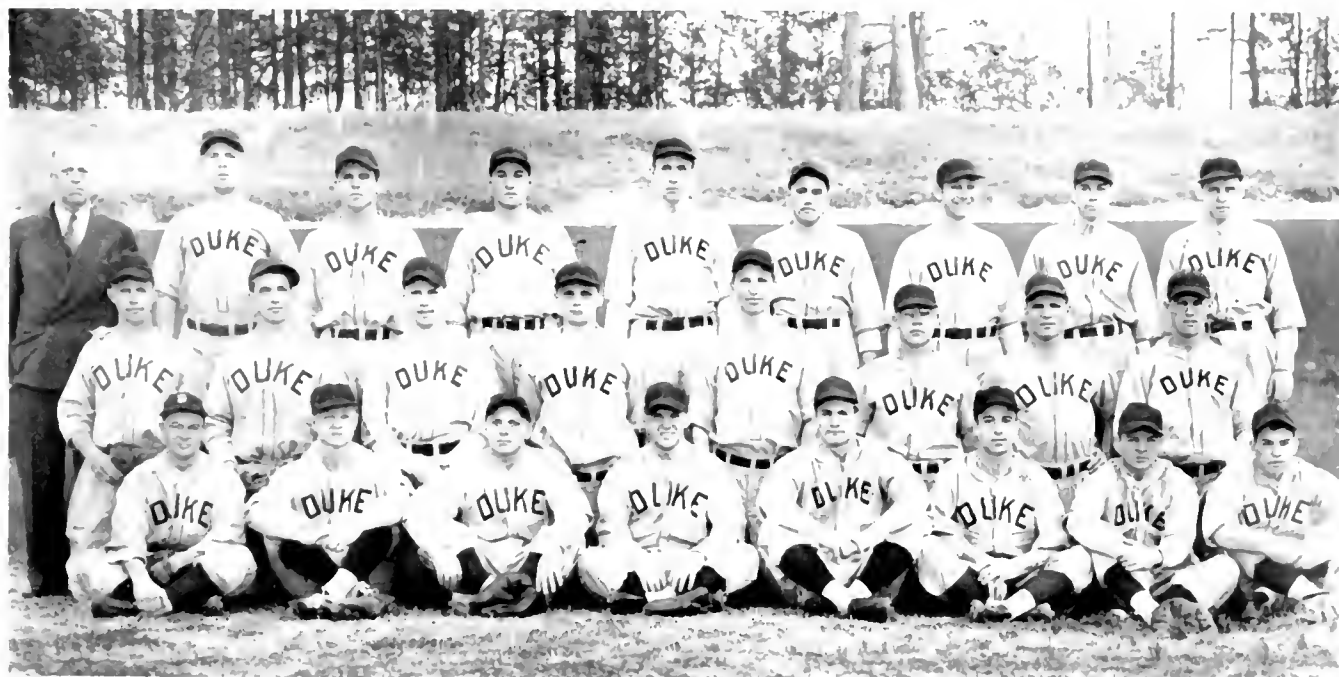

1943 BASEBALL TEAM, DUKE UNIVERSITY BLUE DEVILS

Top row, left to right: Coach Coombs, Ed Little, Harry Palmer, Woody Carroll, Bill Widerman, Frank Rumbaugh, Ed Steffan, Walter Curtin, Bob Nauman. *Middle row:* Bill Wright, Gordon Carver, George Yautz, Rowland Sailer, Church Young, Willie Kale, Tom Davis, Grady Stott. *Bottom row:* Bob Bowman, Hilton Thompson, Ed Polokoff, Carlisle Groome, Bobby Rute, Bob Byman, Bob Hessler, Bill Freeze.

Blue Devils defeated the visitors, 15-10. Bob Hessler and Walt Curtin divided the pitching for the Coombsmen. Duke's attack was sparked by Tom Davis, who made three hits and Grady Stott and Willie Kale, who turned in a triple each.

Duke traveled to Chapel Hill in the second game to cross bats with Carolina Naval Pre-Flight. Behind the three-hit pitching of Joe Gonzales, the Cloudbusters shut out the Coombsmen, 4-0. Groome, Davis, and Freeze got the only Duke hits. Duke again traveled to Chapel Hill, this time to come across more air-tight pitching. Allon Carmichael held the Blue Devils to eight hits, as Carolina's Heels beat Duke, 5-2, in Duke's third game.

In Raleigh the Coombsmen got back on the winning side by trouncing the Red Terrors from N. C. State, 9-5, in a game where Bobby Rute and Carlyle Groome got three hits apiece to pace the Blue Devil batting attack. Bob Hessler gave up six hits to State. Duke returned to Coombs Park in glorious fashion by shutting out Carolina Pre-Flight, 7-0, behind the five-hit pitching of Harry Palmer. Rowland Sailer had a perfect day at the plate, as he got four hits in four four times at bat—two singles and two doubles.

A triple to center field by a pinch-hitter enabled two runs to score in the ninth inning to give the Tar Heels of North Carolina a meager 8-6 win over the Blue Devils in their sixth Ration League game. Curtin, Palmer, and Hessler shared the pitching chores, with Palmer being charged with the defeat. Davis and Stott

Bobby Rute, quiet Duke catcher and all-around athlete.



The late Tom Burns, Duke's well-remembered third baseman.

led the Duke attack with three hits apiece. Leftie Heimberger, a freshman, pitched sensational ball to give the Coombsmen a 9-1 win over N. C. State in the Coombsmen's next game. Heimberger gave up eight hits in his first varsity start, and kept all these hits well scattered.

The Blue Devils unlimbered their big bats against Carolina Pre-Flight in their next game to defeat the Cloudbusters, 9-2, behind the excellent pitching of Walt Curtin. Curtin struck out seven batters, while Grady Stott clouted a homer and two singles in three trips to the plate. Duke came across some air-tight pitching by Carolina right-hander, Charlie Moore, with the Tar Heels beating the Coombsmen, 10-3, at Chapel Hill. The Blue Devils opened up their hitting attack at Coombs Park in their next League game by trouncing the Cloudbusters from Carolina Naval Pre-Flight, 10-1, behind the six-hit pitching of Walt Curtin. Extra base hits featured the contest with Ed Little and Willie Kale smacking out home runs for the Blue Devils, while Rowland Sailer knocked a triple for Duke.

Duke continued their heavy hitting in their next League game by slugging out a 16-4 victory over the Red Terrors from N. C. State at Raleigh. The game was a fairly tight affair until the seventh inning, with both pitchers holding the edge over the batters. In the seventh inning, however, Duke went ahead by a 7-4 margin,

scoring four runs on as many hits and a couple of walks. In the ninth inning the Coombsmen scored nine runs. The Blue Devils took 14 turns at the plate and pounded out seven hits, matching them with four walks to get nine runs. Ed Little drove in six runs with four singles.

Carolina invaded Coombs Park to meet the Blue Devils in a Ration League game. Duke won, 9-3, with Curtin and Palmer dividing the pitching for the Coombsmen. Curtin was the winning pitcher. Stott and Little got three hits apiece to lead the Duke attack. Palmer, the pitcher, smacked a triple, something unusual for a pitcher.

In a non-League game the Blue Devils romped over the Davidson Wildcats at Coombs Park. Woody Carroll pitched four-hit ball. Duke got 12 hits, as George Yautz hit a homer into the left field hedge in the fourth inning. Yautz also contributed a nice running catch, that bordered on the shoestring type, in the fourth inning.

With former major league players sprinkled about its line-up, the Norfolk Naval Air Station baseball team took a 10-1 decision from the Coombsmen at Coombs Park in another non-Ration League game. "Pee Wee" Reese, former shortstop for the Brooklyn Dodgers, "Crash" Davis, ex-Duke and Philly Athletics second baseman, and Eddie Shokes, former Duke and Cincinnati Reds player, were among the boys



Harry Palmer, Duke pitcher, now in International League.

in the lineup of the Sailors. Al Evans, former Washington catcher, did the receiving.

Under the expert coaching of Jack Coombs, the Blue Devils won eight games while losing four in the new war time "Ration League."

The 1944 Ration League Team made its bow on April 10 with N. C. State.



MANAGERS

DELTA PHI RHO ALPHA

WHEN DELTA PHI RHO ALPHA, local honorary athletic sorority, was founded in 1921 by a group of girls, its members wished to give recognition to those who had excelled in leadership in sports. This sorority was created as a sister organization to Tombs, honorary athletic fraternity, as an answer to demands for better organization of athletic activities and for the purpose of creating a greater and more active participation in intramural athletics. This purpose was carried out under the able direction of the organization's president, Connie Campbell.

Admission to new girls is limited to two juniors and seven sophomores. The initiation is similar to that of Tombs. The initiates are stationed anywhere on the East Campus from the Washington Duke Statue to the steps of Southgate.

Each future member is garbed in the traditional "goat costume" of heavy black stockings, one black and one white shoe, a middy blouse, and a short black skirt, and is made to carry a rolling pin, a paddle, a bucket, and various other articles with the Greek letters of the fraternity on it.

To accomplish its aim of wider intramural activity Delta Phi Rho Alpha sponsored an intramural basketball tournament in the winter and a tennis tournament in the spring. To encourage athletic participation and perfection

of one's abilities, a key is awarded each year to the senior who by her leadership, sportsmanship, and athletic ability throughout her four years at Duke is considered the most outstanding athlete.

Having been chosen for membership because of outstanding ability and interest in athletics, the members of Delta Phi Rho Alpha are conscientious workers and planners. This year the organization coöperated in the holding of open houses in the gym.

In this time of war the importance of physical fitness for women as well as for the members of our armed services is being increasingly stressed. The college women of the day have often failed to qualify for the strict physical standards set by the women's branches of the armed services and for rigorous positions in industry. Delta Phi Rho Alpha by its emphasis upon athletic activities and encouragement of physical training has helped the college women of Duke to meet the strict physical standards required by the women's branches of the armed services.

This organization has more and more become an important and active organization on the campus and will continue to do so in the furtherance of its work, one purpose of which is to build strong, healthy, and firm bodies for the American girl of today, a characteristic which is so much stressed today in a warring world.



Seated, left to right: Huemer, Barnwell, Campbell, Boren, Davis. Standing: Blackburn, Wilson, Coggin, Lucke, King.

NEREIDIAN CLUB

THE NEREIDIAN Club has functioned for many years as the honorary organization for coed swimming. This club, which chooses its members through competition in swimming and diving, has tended to stimulate interest and increase proficiency among the students of the Woman's College.

Each spring, Nereidian comes into special prominence for its pageant, well known by both East and West campuses. Since a great deal of time is spent in planning and practicing the theme, we may safely conclude that the results are commendable for all concerned. This year, the theme was somewhat more progressive than past years; since it had in the background, music based on current popular tunes. The annual pageant is the highlight of the year's activities. Every member participates and it is always greeted with much enthusiasm throughout the college.

Besides the pageant, each year, Nereidian sponsors the participation of Duke in the National Telegraphic Swimming Meet through the Women's Athletic Association. This competition displays the talent which its members have in speed alone, determined by comparative times.

Every fall Nereidian holds competitive tryouts for new members. Any undergraduate girl is

urged to participate in the tryouts, and several students from each class are invited to join the club. These girls are subsequently initiated, and participate in the activities of the club for the year.

In order to stimulate interest of underclass girls in Nereidian, a Junior Nereidian Club was formed under the guidance of active Nereidians. Improvement in general swimming is the aim of this group so that they too may become eligible for membership. This group sponsors the fall and spring inter-dormitory swimming meets and also the weekly mixed swims.

Besides being active within itself, Nereidian takes interest in the social life of the school. In addition to sponsoring open houses, it has frequent afternoon swims followed by dinner and meetings in the club room.

The high point of the year was the pageant, which displayed as its motif "The Top Hat" Club. Some of the figures were the Rhythm of the Drums, the Fox Trot Tandem, South American Rhythms, Top Hat, and Waltz Time.

Nereidian might well be proud of its achievements, for its girls are known over campus not only as athletically proficient, but also well-rounded socially. Its general popularity on campus is a direct result of this characteristic.



Back row, standing, left to right: Fraiser, Paty, Barnwell, Gibson, Barnwell, R., Taylor, P., Stapf, Meriwether.
Third row: Goodman, Rose, Rial, Lewis, Smith, Hunter, Taylor, B. A., Sour.
Second row: Merris, Beattie, Otto, Church, Boren, Edwards, Taylor, M. J., Van Trine, Carter.
First row: Boetime, Lewis, Myers, Hines, Totman, Yokley, Strange.

WOMEN'S ATHLETIC ASSOCIATION



First row, left to right: Whitson, Hunter, Lewis, Boren, Buchanan, Bailey. Second row, left to right: Hyland, Wilson, Coggin, Lewis, Barnwell. Third row, standing, left to right: Stanton, O'Malley, Blackburn, Campbell, Pettit.

THE PURPOSE of the Woman's Athletic Association is to offer a well-rounded program of recreational sports on East Campus. A system of sports clubs, such as the Tennis Club, the Modern Dance Club, and the Swimming Club, gives an opportunity for all coeds to participate with others of the same interests in their favorite sport or sports.

Activities of the Association are coördinated by a governing board of nineteen members. Board members for the year 1943-44 were the following: Mary Coggin, president; Betty Wilson, vice president; Ione Blackburn, secretary; Dorothy Lewis, treasurer; Ruth Barnwell, president of Nereidian Club; Edith Whitson, president of Modern Dance Club; Gwen Pettit, president of Pegasus; Mike O'Malley, president of the Outing Club; Connie Campbell, head of basketball; Nancy Hunter, head of swimming; Tommye Stanton, head of tennis; Betty Lee Boren, head of golf; Dorothy Hyland, head of hockey; Jackie Lewis, head of fencing; Frances Huemer, head of softball; Jane Ammerman, head of minor sports; Helen Michelson, head of badminton; Lloyd Bailey, publicity director; and Betsy Buchanan, freshman class representative. The faculty sponsor was Miss Modena Lewis.

A project of the W.A.A. that is popular with both East and West Campus is the sponsorship of frequent open houses in the gym. On Open House nights the gym is the scene of lively activity, with informality and fun being the keynotes. Highlights of such an evening are dancing, swimming, volley ball, and ping-pong. Since these open houses have proved so popular this year, they will probably be held more frequently next year. Much of the credit for the success of the open houses goes to vice president Betty Wilson.

Well-known to campus and town alike is the annual Modern Dance Club Recital, usually given in the spring. Dance numbers are Club "originals"; therefore members gain practice not only in actual performance, but also in choreography. Membership in the Club is based on try-outs held in the fall and spring.

Tournaments held in various sports during the year offer tests of skill as well as furnish recreation for as many coeds as participate. There are two basketball tournaments annually; in one there is inter-sorority competition, while in the other, teams from each of the dormitories, one from the Town Girl's Club, one from the Nurses' Home, and one from Delta Phi Rho Alpha play against each other. This year the

sorority tournament was won by the Kappa Delta team, while Delta Phi Rho Alpha took first place in the other tournament. Tennis enthusiasts have an opportunity to play in two tournaments yearly— one in the fall and one in the spring. Jean Rockey, freshman from New Jersey, took top honors in the fall competition. Tournaments are held in badminton and golf also. The bowling tournament, sponsored by the Minor Sports Club, features play among teams made up of the best bowlers from each house. Inter-dorm swimming meets are held by the Swimming Club. The first meet of the year was won by Alspaugh, the second by Pegram. Haines Field is the site of softball competition among house teams. The bradn of playing may be a little short of big-league standards, but as for fun, that's another story!

Membership in Nereidian, the honorary swimming club, is a goal to be worked toward for those interested in swimming. Every spring the club presents the traditional pageant, which is well-attended by students and faculty.

Afternoons in fall and spring often find members of the Outing Club cooking supper at one of the picnic sites in the Duke Forest. In the case where ambition is super-abundant, a

breakfast hike may be the program of the day.

The horses that members of Pegasus ride may not be winged, but still there is fun aplenty in breakfast rides, supper rides, and riding exhibitions.

The Fencing Club has been organized for those who wish to improve their skill in the "art of the foils."

This year has seen two athletic meets between coeds of Duke and Carolina. The first took place in the fall under the sponsorship of the Hockey Club when a team from Carolina played Duke on Haines Field. Neither team could boast of a victory, the score being a 3-3 tie. The second occasion was an exhibition basketball game at Carolina.

The W.A.A. is indebted to the Physical Education Staff members for their help and cooperation in carrying out the various activities of the organization.

The history of the W.A.A. has been characterized by a steady increase in membership and popularity. The direction of this trend shows the certainty of an even better program next year. This program will include enjoyable and healthful recreation for all the East Campus coeds.





DUKE UNIVERSITY

On these two pages are shown two air views of the campuses of Duke University. Some students have seen them before; but through the request of many, the staff presents them again, for they are a means for recalling



Happy days spent at Duke University. On the left, is a view of the West
Men's Campus, home of Trinity College, the Graduate Schools, and the
Hospital. At the right is a view of the East or Women's Campus,

which is the home of the Women's College. These two campuses are separated
by a mile and a half of campus roadway, giving Duke both the advantages
of having a coed university, and men's or women's college.

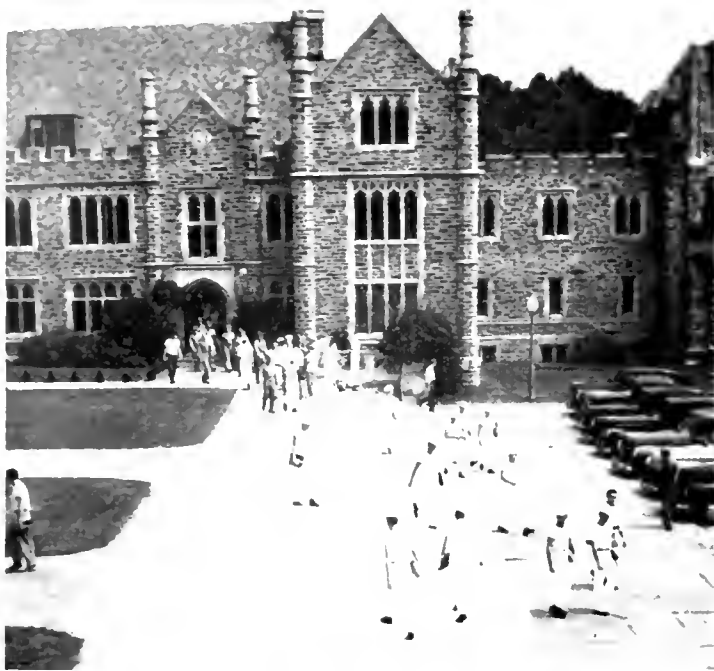

Navy "whites" are much in evidence between classes in summer school.



Here you are, Kappas. Really didn't forget.



Helen Brooks raises flag as school opens.

Right: Scholastically-gowned faculty waits in line before Duke's first navy program graduation. *Left:* Governor Broughton gives pertinent words of advice to out-going sailors, marines, and civilians, in the last speech they will hear while Duke undergraduates.





Bandage rolling. An hour weekly bandage rolling is a "must" on a COG'S list of her many war-time activities.



Wait stamps. Five o'clock sharp come Tuesday and the Union chant becomes "No dinner 'til you buy a wait stamp."



This is no bread line! It's Duke's Navy men waiting for their pay checks.



Pay-day on west: V-12's wearily wait for money for week-end in long line at gym.

ALPHA SIGMA SIGMA

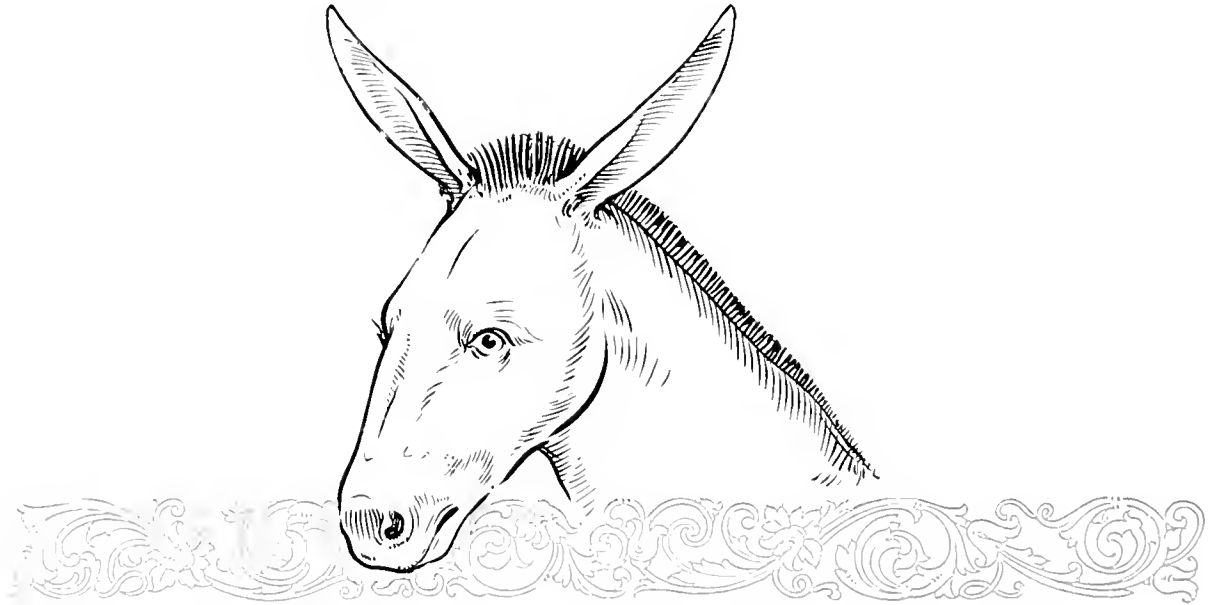

AT THE BEGINNING of the year, the GRAN-TICLER staff decided to do away with the usual camouflage given to the members of Alpha Sigma Sigma; a camouflage affected by the inclusion of campus Bigwigs on the list. But because of the unfavorable notoriety which would be given these students, the original plan was discarded in favor of the usual tradition. However, we still retain these students who, throughout this and other

years, have ostentized so many qualities and actions of a censorable nature that they are unquestionably eligible for mention in an abridged roll. These individuals have attained an end toward which they have devoted all of their energies, and they should furnish horrible examples of Alpha Sigma Sigma qualities which other undergraduates should shun. The GRAN-TICLER staff regrets that these ODD students cannot be openly recognized.

- | | | |
|-------------------|---------------------|--------------------|
| 1 HARTSELL CASH | 11 JACK RYAN | 21 AL ROBERTSON |
| 2 MAX FERREE | 12 HELEN KINDLER | 22 ROGER TUTTLE |
| 3 TIL PATY | 13 AL ROUNTREL | 23 MARJORIE LUCKE |
| 4 BARNEY BROGAN | 14 SNOWIE ETHRIDGE | 24 BILL GILLEN |
| 5 JOE DiMONA | 15 JOHNNY ALEXANDER | 25 BETTY LONG |
| 6 DOT CHORPOENING | 16 HELEN BROOKS | 26 BUD PETERSON |
| 7 BILL LANE | 17 BILL DeBUTTS | 27 JEAN CROWELL |
| 8 DOTTE GROOME | 18 NEWTON ANGIER | 28 DAVE FICK |
| 9 JOHN POWELL | 19 RUFUS ASHBY | 29 BETTY PINE |
| 10 NANCY LEE LAWS | 20 DUDLEY McCASKILL | 30 CHARLIE BALLARD |

YOUNG ALL-AMERICAN FASHIONS



Belk-Leggett Co.

Durham's Shopping Center

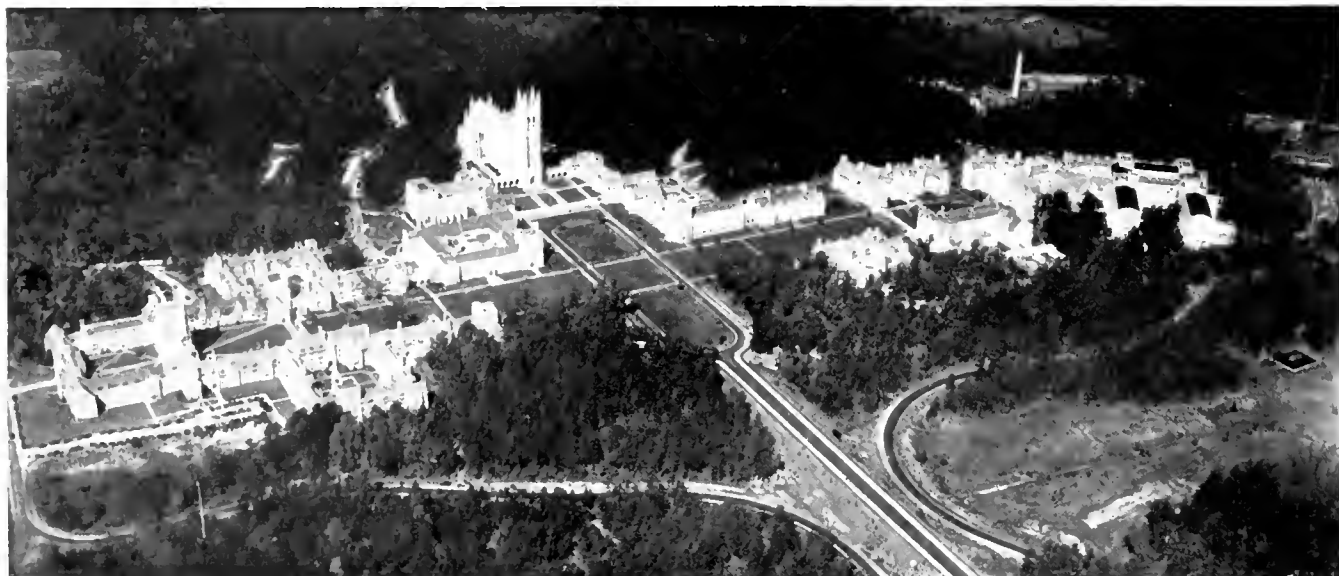

Aerial View of Duke University

DUKE UNIVERSITY

**CURRICULA, EQUIPMENT AND EXPENSE
INFORMATION MAY BE OBTAINED**

from

THE GENERAL BULLETIN

THE BULLETIN OF UNDERGRADUATE INSTRUCTION
THE BULLETIN OF THE COLLEGE OF ENGINEERING
THE BULLETIN OF THE GRADUATE SCHOOL
THE BULLETIN OF THE DIVINITY SCHOOL
THE BULLETIN OF THE SCHOOL OF LAW
THE BULLETIN OF THE SCHOOL OF MEDICINE
THE BULLETIN OF THE SCHOOL OF NURSING
THE BULLETIN OF THE SCHOOL OF FORESTRY
THE BULLETIN OF THE SUMMER SESSION

Address Applications and Inquiries to

THE SECRETARY

DUKE UNIVERSITY

DURHAM, N. C.



ERNIE PYLE
WORLD-FAMOUS WAR CORRESPONDENT

**A FIRSTHAND REPORT
FROM A FIRST-CLASS REPORTER...**



**ON EVERY FRONT I'VE COVERED... WITH
OUR BOYS AND OUR ALLIES, CHESTERFIELD
IS ALWAYS A FAVORITE** *Ernie Pyle*

Chesterfields are milder and better-tasting for the best of reasons... they're made of the world's best cigarette tobaccos — *but what's more...* Chesterfield combines these choice tobaccos in a can't-be-copied blend that gives smokers what they want. That's why your Chesterfields really Satisfy. *They're the favorite of millions.*





THE STUDENT'S CHOICE

For prompt courteous service the students patronize the DUKE UNIVERSITY LAUNDRY. In spite of the demands of war the Duke Laundry offers the quickest service in Durham, specializing in student's clothes laundry and shoes.

E. P. Hayes, '27, *Manager*



THE FIDELITY BANK has been serving the banking needs of Duke University since the institution began over a half century ago. Member of the Federal Reserve System.



CAMPUS STORES FOR DUKE STUDENTS' NEEDS PRICES TO MEET STUDENTS' BUDGETS
 Conveniently located, the *Dope Shops* on the East Campus, West Campus, and at the Hospital cater to the sundry demands of the Duke Students. A complete line of school supplies, toilet articles, and drugs as well as a full supply of text and other books are courteously furnished. Owned and operated by Duke University, the **DUKE UNIVERSITY STORES** are managed by Meredith Moore, '32.



MEETING WAR-TIME RESTRICTIONS AND KEEPING THE STUDENT WELL STYLED

Despite increased government curtailments, **THE DUKE HABERDASHERY** retains a well-stocked supply of up-to-date student apparel. Featuring Navy, Marine, and Army clothing and accessories as well as sport and formal models, Duke's men's shop offers the best.



CLAIR DRESS SHOP

For fashionable attire, and for a wide selection of evening clothes, Duke women will choose the Clair Dress Shop.



IT'S SMART TO BE THRIFTY

Shop at EDYTH NEWMAN'S at 306 1/2 W. Main. Exclusive with Edyth Newman in Durham, as with Best's in New York, are the extraordinary cottons by "Olaf Fashions."



**KINTON'S
INCORPORATED**
108 W. Main Street
Durham,
North Carolina



Again ROBBINS' FASHION CENTRE will serve collegienes with their smart fashions. . . . Clothes for all occasions can be found at ROBBINS'.



Traditionally Yours,

BALDWIN'S



STYLE CENTER SINCE 1886

The ELLIS STONE AND CO. has been a favorite shopping center for smartly dressed women. A modern store, favorably located on the corner of Main and Corcoran Streets.



PRITCHARD-BRIGHT & CO.

Serving all three . . .

Every need in their line can be met by PRITCHARD-BRIGHT & CO. located in Washington Duke Hotel. Remember "Appearance builds morale."



The Favorite of students and families. . . .
WASHINGTON DUKE HOTEL and
TAVERN.

BACK THE
ATTACK
with
WAR BONDS

Daniel-Williams Studio

Precisely yours!

We give you the Duke Beauty Queens

Upstairs over COLEMAN'S, 110½ Corcoran Street



YOU'RE ALWAYS WELCOME AT
EFIRD'S DEPARTMENT STORE

Five Large Floors

307 WEST MAIN STREET

Home Savings Bank

Duke Students will find excellent
service and banking facilities

at the

HOME SAVINGS BANK
of Durham

Military Store

FOGEL'S MILITARY STORE

ARMY - NAVY - MARINE

110 EAST MAIN STREET



RINALDI'S GRILL

Conveniently located across from East Campus, Pete Rinaldi offers fine foods at popular prices. Drop in at Pete's where Duke's best meet.



QUALITY DAIRY PRODUCTS

The DURHAM ICE CREAM CO. makes the finest of dairy products. Sherbets, fancy ices, "blue ribbon" ice cream and punch can be obtained for all social functions.



GOODY SHOP

For good food try the G. Shop. It's something different.



IDEAL DINER

The "ideal" place for a quick bite. For a quick bite to eat and for fine tasting food, the Ideal Diner is an Ideal place.



PALMS RESTAURANT

The Palms is noted for its choice chops and fine steaks.

**Shopping Dividends
Every Day!**

Yes, shopping at your Big Star or Little Star pays dividends in many ways. Greater savings, wider variety and well-known brands all join in making your visits both pleasant and profitable.



COLONIAL STORES INCORPORATED

J. SOUTHGATE & SON, Inc.
and
HOME INSURANCE AGENCY



Insurers for
DUKE UNIVERSITY

24-HOUR NEWSPAPER SERVICE
TO
ALL DUKE STUDENTS

Our carrier delivery to the dormitories brings your favorite
daily newspapers within a few minutes from our presses.

FOR THOROUGH COVERAGE OF ALL DUKE ACTIVITIES
READ THE

DURHAM MORNING HERALD
MORNING AND SUNDAY

and

THE DURHAM SUN
EVENING



THE DURHAM INDUSTRIAL BANK

The Durham Industrial Bank invites the Duke University Community to take full advantage of its superior banking facilities. There are many features here of interest to students and faculty.



USE A LITTLE SOUND ADVICE

Work hard and then relax at your favorite theater The CENTER, CAROLINA, or RIALTO. The theaters offer the Duke Students the finest of motion picture entertainment.



PET DAIRY PRODUCTS COMPANY

Pasteurized Dairy Products
PET ICE CREAM
 Phone L-988

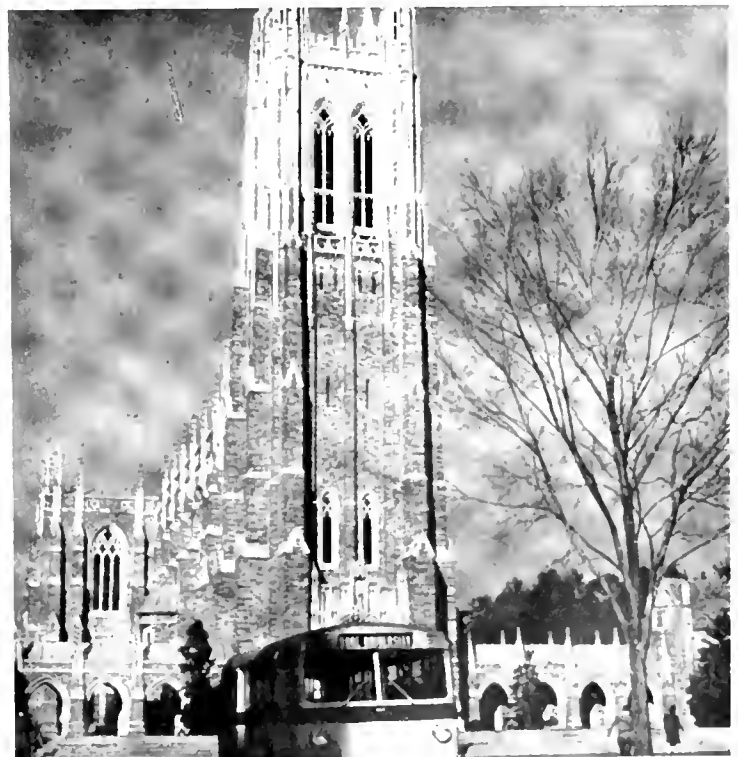

DURHAM PUBLIC SERVICE

Having managed to meet the transportation needs of the Duke Students, the DURHAM PUBLIC SERVICE has proved to be a reliable source of transportation.

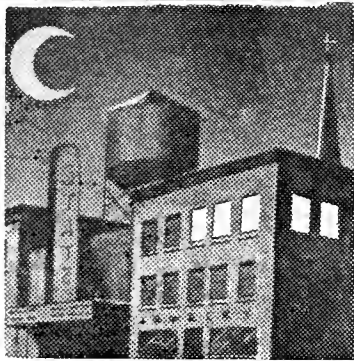

**ONE LIGHT THAT'S
NEVER
DARKENED!**

There's one room in town that's never darkened — a helpful service and ever-ready protection that never stops. Day and night the lights burn at the telephone office. For your telephone service must be always ready and waiting to take your message — a call for help, a word of reassurance, or just a conversation with a friend.

**DURHAM
TELEPHONE CO.**

**K
R
E
S
S**

**5 - 10
and 25c
STORES**

*Scientific
Merchandising
from
Ocean to Ocean*

We Have in Stock for You . . .

the following nationally recognized Products, for which you have extensive uses, in addition to our regular stock of Mill Supplies. . . .

Lunkenheimer Valves
Jenkins Valves
Varway Traps
American Pulleys
National Pipe
Hot and Cold Rolled
Shafting
V-Belt Drives
Manhattan Belling
Estwing Hammers
Myer's Home-
Water Supplies

Stanley Hatchets
Flat Hoops
Round Hoops
Boud Casters
Yale Hoists
Hogshead Nails
Staples
Valduva Paint
Barber Roofing
Supplies

Send Us Your Orders and Inquiries

We Have the Goods and Back it
Up With the SERVICE



DILLON SUPPLY CO.

PHONE L-993

209 CHURCH STREET

DURHAM, N. C.

Enjoy —

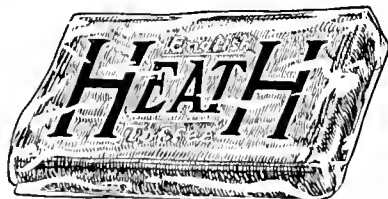

**A SUPREMELY DELICIOUS
CANDY BAR**

Meeting
The Printing Needs
of Business
for Over
Fifty Years

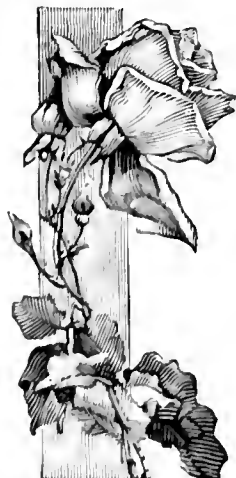

**HIBBERD'S
FLORISTS**



116 North Corcoran Street



THE SEEMAN PRINTERY

DURHAM, NORTH CAROLINA

Baldwin's

Presents

Rafield Hats



Buy War Bonds!

Chatham Blankets

"THE AMERICAN STANDARD FOR BEDTIME COMFORT"



This business which grew out of the ashes of the Civil War has made its contribution in all intervening national emergencies and is doing its utmost today to meet the demands of the war economy.

Millions of blankets are being made for the Army, Navy, and Marine Corps.

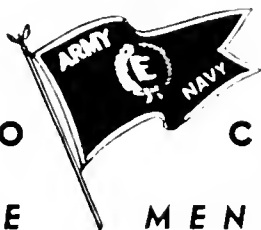

AWARDED TO
FOR HIGH ACHIEVE

CHATHAM MFG. CO.

MENT IN PRODUCTION

THE UNIVERSITY UNIONS

A DISTINGUISHED SERVICE

AT THE CENTER OF CAMPUS ACTIVITIES

WELCOME NAVY

WELCOME
ARMY FINANCE SCHOOL

WELCOME MARINES

WELCOME
CIVILIAN STUDENTS

THE WOMEN'S UNION

THE MEN'S UNION

on

on

THE EAST CAMPUS

THE WEST CAMPUS

Both Unions Provide Unusual Facilities for Special
Luncheons and Dinners of Any Size

THE SANDWICH SHOPPE

For Continuous a la Carte Service

on West Campus

"Union Service is the Best Service"

Support Our Sponsors

THE BOOK
EXCHANGE
at Five Points

DR. Wm. W.
BOWLING
Dentist — Depositors Natl. Bk. Bldg.

B. C. WOODALL
& CO.
Since 1894

MILADY'S
BEAUTY SALON
Depositors Natl.
Bank Bldg.

SEARS-ROE-
BUCK & CO.
301 W. Main St.

DR. S. D. COLEMAN
Chiropractor — Geer Bldg.

D. C. MAY CO.
Paint supplies

BUTLER SHOE
SHOP No. 1
205 N. Mangum

THE ORIENTAL
RESTAURANT
East meets West

PEPSI-COLA
BOTTLING CO.
305 South St.
L-0971

DR. ANNIE T.
SMITH
Trust Building

Comfortable seven miles up!



High in the sky, temperatures may drop to 50 below zero. But our bomber crews are dressed to fight with efficiency. In some cases, they wear electrically heated uniforms.

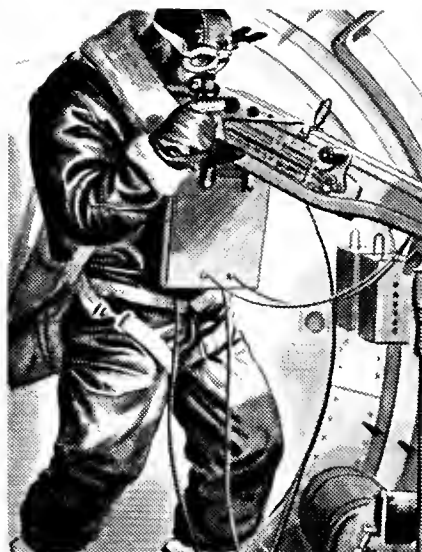

THE Army makes sure that every garment is styled for comfort and long wear. Down to the underwear — where styles and fabrics match the climate.

• You can have the satisfaction of correctly styled, comfortable underwear, too. For, during the past 40 years, the makers of HANES Underwear have learned how to knit and tailor underwear to meet the varied needs of climate, season and personal preference.

HANES garments are cut or knit to full size — no skimping. HANES Union Suits have full body room and correct sleeve and leg length. HANES Athletic Shirts fit trimly and are long enough to stay in place under or over your Shorts. HANES Shorts are roomy in the seat and have legs the right length. You'll appreciate the absorbency of all HANES knitted garments. P. H. Hanes Knitting Co., Winston-Salem, N. C.

BUY WAR BONDS AND STAMPS



HANES UNDERWEAR

MAKERS ALSO OF HANES MERRICHILD SLEEPERS

• *If you cannot always get your favorite HANES style, please remember that much of our production is going to our Armed Forces.*



Drexel



Knights of the Round Table

Their names are Tom and Bill and Joe instead of Lancelot and Gawain. Their deeds are greater than those of any ancient story. And the Round Table? The tables they left behind in their own familiar living or dining rooms are not magical or famous. But wait—perhaps those tables *do* have magic—the magic of home, and dear faces gathered 'round. The Drexel Furniture Company made some of these tables—circular, oval, oblong, but always beautiful. Good tables to come back to. Or—if you don't own one yet—good to look forward to, like all Drexel furniture. * American men deserve to return to *gracious* homes. You who are waiting can help to bring this to pass. Now is the time to plan, the time to memorize the name Drexel.

Drexel Furniture Co.)

• AIRCRAFT DIVISION

DREXEL, NORTH CAROLINA

IN PEACETIME, AMERICA'S LARGEST MANUFACTURERS OF QUALITY BEDROOM AND DINING ROOM FURNITURE



Send 10c for booklet showing the kind of fine Drexel furniture that will be made again after the war.



JAHN & OLLIER AGAIN



LOYAL

always, to the
cause of better
Yearbooks

JAHN & OLLIER
ENGRAVING CO.

Makers of Fine Printing
Plates for Black and Color
Artists - Photographers

817 W. WASHINGTON BLVD
CHICAGO

BUILDERS DREAMS

VISIONS created by the imagination precede the achievement of any really great accomplishment. The ability to weave the threads of imagination into the finished fabric is equally important.

It has been the privilege of the EDWARDS & BROUGHTON COMPANY to cooperate with the **Chanticleer** staff in creating their vision into material form.

Such cooperation is one of the "visions" which precede the building of a successful business, and is a part of the working policy of the EDWARDS & BROUGHTON COMPANY.

To those Staffs desiring complete cooperation, we offer unexcelled service.

You, too, may be proud of your annual

Correspondence is Invited

EDWARDS & BROUGHTON COMPANY

Raleigh, North Carolina

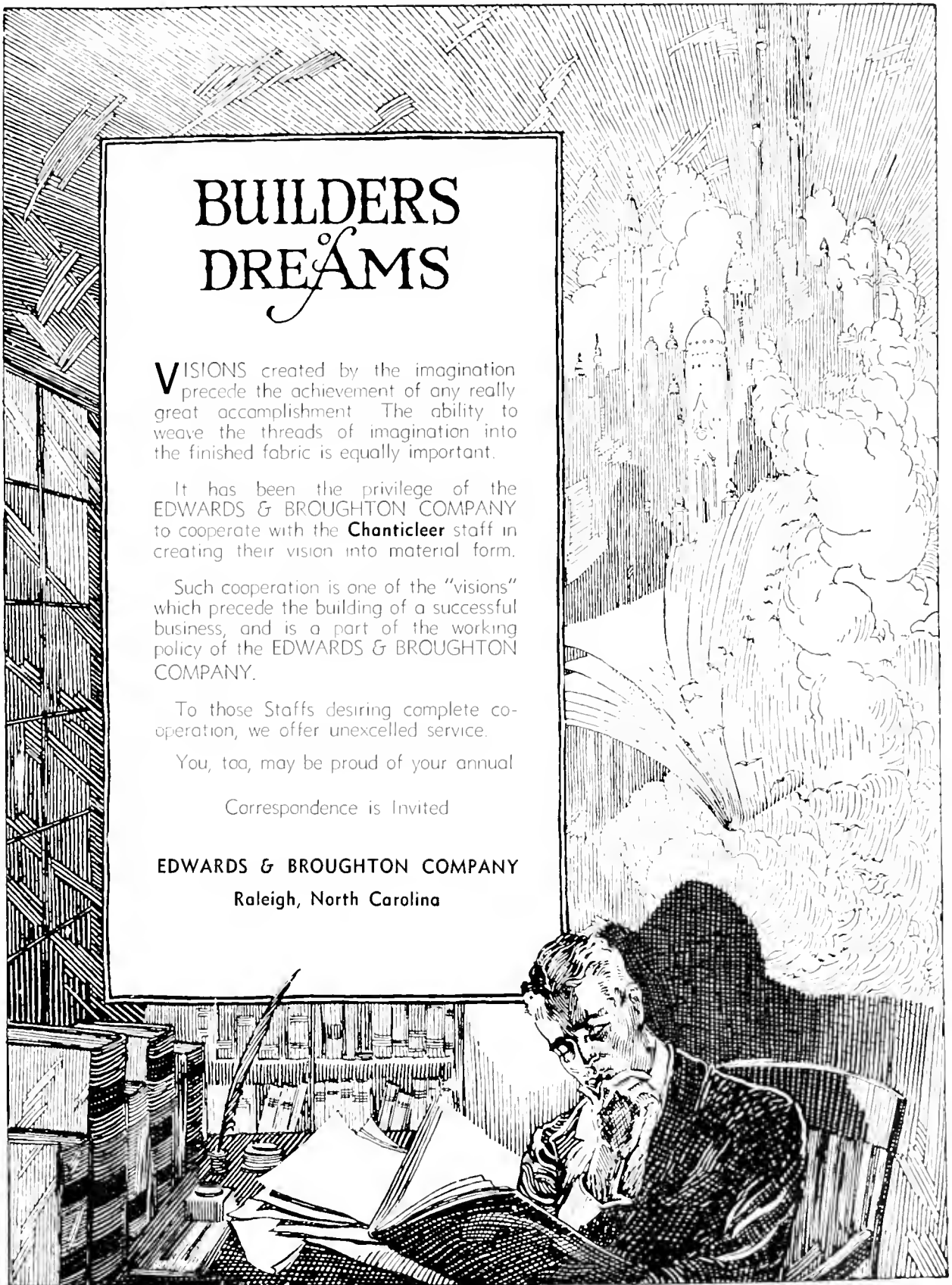

CHANTICLEER

Editorial Staff

HENRY H. NICHOLSON, JR.

Editors-in-Chief

HELEN WADE

WILLIAM GILLEN

Assistant Editor

Layout

Austin Knight

Zip Thompson

Ted Wolf

BARBARA LUESSENHOP

Coed Editor

Sports

Bob Johnston

Harry Beaudouin, Jr.

Art Jaffey

STAFF

Betty Campbell

Jacque Carter

Marie Christodoulou

Marjorie Clute

Barbara Edwards

Vonnie Von Nardroff

Elsie Goodson

Barbara Tacusch

Peggy Klotz

Anne Lineberger

Mel Lovelace

Connie Thompson

Martha Nicholson

Barbara Pearce

Peggy Peterson

Madge Poole

Mary Ranger

Mary Jo Taylor

Becky Watson

Marca Yount

Mary Freed

Emily Anderson

Bobby Mill

Bill Clark

Business Staff

MARY K. BANKHARDT

Business Manager

HERB HORWITZ*

Associate Business Manager

CAROLYN KING

Coed Business Manager

JUNIOR BUSINESS MANAGERS

Dodie Blennerhassett*

Mary Ann Cassady

Grace Council

Ruth Duffy

Bill Gillen*

Pat Hanson

Dudley McCaskill*

Pattie McGowan

Beverly Protzmann

Ruth Romaine*

GENERAL STAFF

Joan Birmingham

Betty Brooks

Eleanor Brooks

Shirley Clevenger

Phyllis Corbett

Dewitt Cowan

Joyce Enslin

Ethel Farrier, Nurses Repr.

Charlotte Fariss

Ann Fountain*

Mary Nelson Freels*

Charles French, Eng. Repr.

Ken Gable

Mary Geyer

Ann Harrell

Virginia Hartman

Betsy Hodges

Beth Holcombe

Mary Hood

Irvin Jackson

Nancy Lee Laws

Merlyn McClure

Lynn Messonkopf

Nicki Nicholl

Norine O'Neill

Peggie Otto

Harry Powell, Eng. Repr.

Elizabeth Prather

Alice Schleuter

Robert Taylor

Dot Thigpen

Marion Van Trine

Lockie Wilson

Martha Weidler

*Advertising Staff Members.



Date Due

12/31/48			
12/31/49			



D02604678X

Tr.R. 378.756 qT833Q v.32
1944 c.2 463754

The Chanticleer.

DATE

ISSUED TO

Tr.R. 378.756 cT833Q v.32 1944
c.2 463754

