



CHANTICLER

4

5

DUKE  
UNIVERSITY



LIBRARY

Treasure Room









THIS, THE THIRTY-THIRD VOLUME OF THE  
CHANTICLEER *was published by the Senior Class under the direction*  
*of HELEN S. WADE, the editor, JOE WATERS, and BOB*  
*MALCOLM, the business managers. The photographs were made by the*  
CHIDNOFF STUDIOS OF NEW YORK. *The printing plates were*  
*made by the JAHN & OLLIER ENGRAVING CO. of CHICAGO.*  
*The book was printed by EDWARDS & BROUGHTON CO. of*  
RALEIGH, N. C. *on WARREN'S LUSTRO paper.*





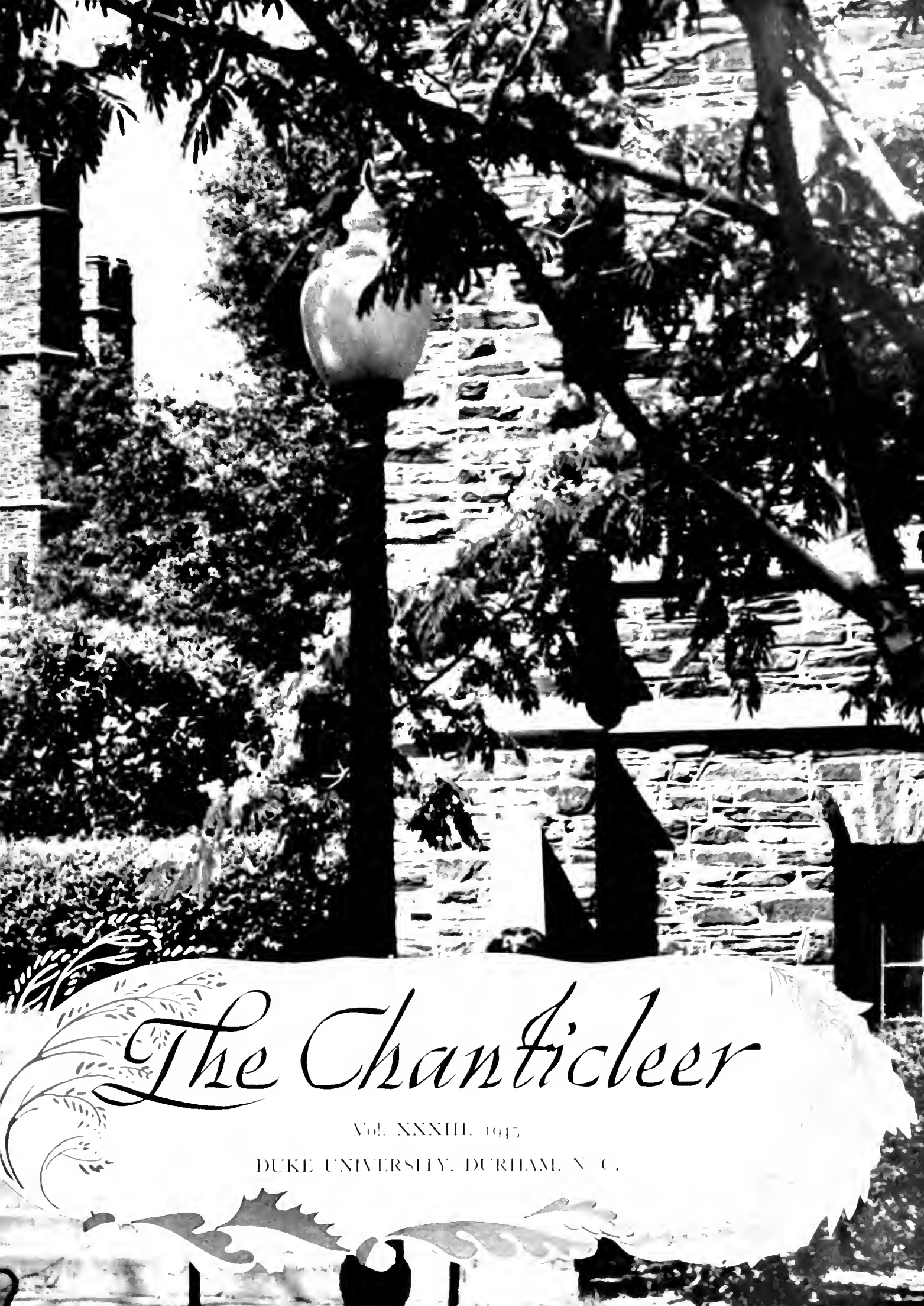

# *The Chanticleer*

Vol. XXXIII, 1947

DUKE UNIVERSITY, DURHAM, N. C.



*Unmoved by the toil and tears of human desires is the inexorable roll of the seasons. Today, when men's minds are doubting, and their hearts are confused, the land and its never-ending cycle remains as a symbol of stability, which human dignity may yet achieve.*

*The summer grasses know nothing of dictators, the fall winds understand not the heartbreak of war, the winter snows and deep dark tides feel not man's hate.*

*Though the fields and hills of Cassino be bloody with the dead, the rains come quickly to wash them green; and the persistent grasses obliterate the treads*

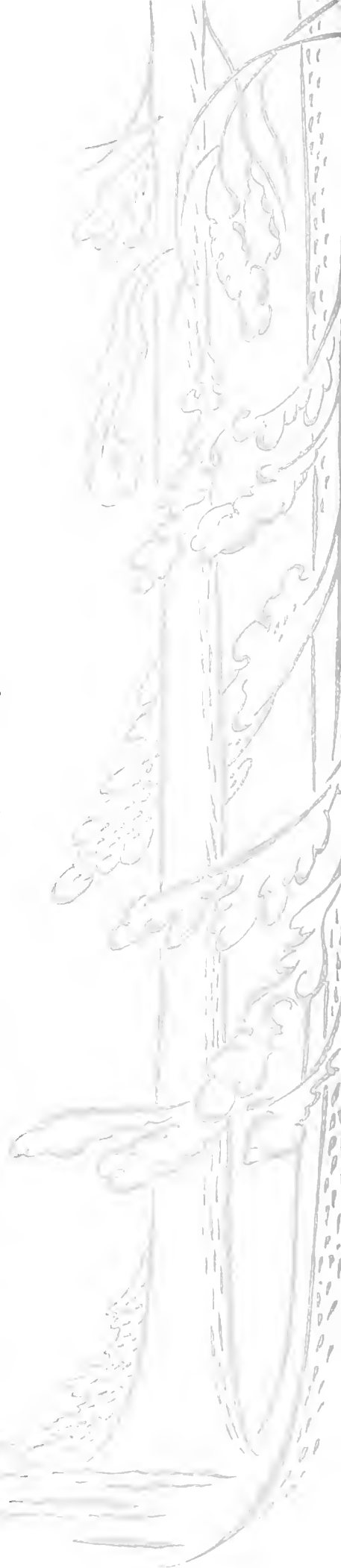



*of man's warfare. Long after the passing of our age, the surf will curl among the black rocks, and the sun beat the earth. The elements are no respecter of man or his death. Though a man may lie wounded on a Pacific beach, the waves continue to lap around him; and the casualty on the Russian front is as softly and quickly covered by snow as the trees above him.*

*Nature's order is perpetual; but her latent power is far greater than any ever wielded by man---even in his most barbaric moments. The scientist may discover a few of nature's secrets, and he may invent in order to destroy, but he can never hope to equal the terrifying splendor and desolation of a storm at sea; a flaming river of lava engulfing a city; or a massive rolling wall of water, carrying buildings and humans impartially in its wake. Yet, in spite of destruction, Nature retains her magnificent equilibrium, the storm passes, the volcanic ash brings fertile farm land, and the floods recede—the seasons change—the wounds are healed.*





EDGAR R. BASSETT '37  
 ROBERT P. HEWITT '41  
 EDWARD G. RILEY '43  
 CHARLES B. ALLEN '32  
 A. CARL LEE, JR. '36  
 JOHN B. McFALLS '38  
 GEORGE B. HATCHER '29  
 AUBREY L. SIMPSON, JR. '40  
 ROBERT F. BROWNING '44  
 ALAN LOUIS BOWEN '45  
 FREDERICK PAUL STRICKLAND '40  
 MILES A. GAYLE '39  
 ROBERT P. FLEISCHER '35  
 GERRIT C. SMITH '41  
 JOHN S. BRONAGE '41 (B.S.M.E.)  
 THOMAS REED '43  
 SAMUEL EDWIN MATTOX '33  
 WILLIAM C. HONAKER '41  
 GEORGE EAST '42  
 J. HENRY STOW '42

## IN MEMORIAM

PAUL PAISLEY BROWN '34  
 WILLIAM A. SALLY '40  
 GAYLE L. HERMANN '37  
 PRESTON RANDOLPH KING '42  
 DAVID W. PINKERTON '40  
 WILLIAM K. ANDERSON '41 (L.)  
 ROBERT R. PATFILLO, JR. '38  
 ROBERT W. CUMMINGS, JR. '37 (B.S.M.E.)  
 WILLIAM L. KNOWLES '33  
 WARREN H. RAHMSTORF '43  
 JOE G. SIMPSON '42  
 HARVEY BASSETT CLARKE '42  
 HAROLD ARTHUR KLPNES '34  
 WALTER L. GRIFFITH '41  
 FREDERICK F. JOHNTZ '37

JOHN L. VOEHRINGER '43  
 PAUL A. SOMMERS '40  
 LLOYD J. PIERCE '43  
 ELIZABETH I. SEAY '40 (A.M.)  
 NELSON KINDLUND '42  
 CHARLES J. DeMARIA '43  
 WALTER E. BROWN '39 (M.D.)  
 B. WINSTON ROGERS '42  
 GEORGE HERBERT SCHOLL, JR. '46  
 RUEL E. SHERWOOD '36  
 CLARENCE F. SIMMONS, JR. '40  
 ALLEN TAYLOR SMITH '17  
 GEORGE K. SNYDER '40  
 MALCOLM M. KNICKERBOCKER '45  
 EDGAR A. SWANN '38 (B.D.)

ROYAL L. BEEDEE '41  
 RANDAL B. ADAMS '37  
 FRANKLYN R. JOHNSON, JR. '43  
 EDWARD C. CANNON '38  
 ROBERT S. CARSON '43  
 JOHN W. HULME '36  
 ROBERT S. BINGHAM '44  
 MORRISON L. LINKER '46  
 ROBERT E. HESSLER '43  
 ROBERT F. VARNEY '44  
 HENRY G. TURNER, JR. '45  
 M. VINCE COURTNEY '43  
 DONALD E. BLAKE '40  
 WILLIAM W. STOUT, JR. '43  
 HERMAN G. WENGEL, JR. '39  
 J. WOODROW MAULTSBY '42  
 RICHARD A. DONNELLY, JR. '39  
 REGINALD ROSS CALVIN '41  
 JOHN J. KENIERY '45  
 FLOYD A. SOUDERS, JR. '40  
 ROBERT S. WARD '39  
 SAMUEL L. WHITLOW '44  
 ARTHUR W. BRIAN '42  
 GILBERT F. LONG, JR. '41  
 BEVERLY S. ROYSTER '44 (L)  
 HUGH W. PRINCE, JR. '42  
 JOHN B. MEINER '44  
 LEE M. HAPP, JR. '42  
 WILLIAM E. SENHAUSER '42  
 JOHN D. COE '38  
 FRANK B. McNULTY, JR. '42  
 THURMAN G. VICKERS '11  
 DAVID E. HIMADI '40  
 JOHN G. HAMMELL '40  
 DAVID H. THORNE '42  
 ELLIS GARLAND SUTHERLAND '45  
 JOHN O. COCKEY, JR. '43 (L)  
 KENNETH D. McDUGAL '42 (PH.D.)  
 DONALD C. MERRILL '42  
 ALFRED A. HOOVER '43  
 WILLIAM HOWARD MATHEWS, JR. '45  
 C. D. SIMMONS '42  
 EDWARD W. L. MANIFOLD '37  
 THERON HART BROWN, III '39  
 JAMES FAIRFOWL BAKER '41  
 HENRY JAMES AUSTIN '44  
 SIDNEY ALEXANDER BENSON '44  
 COOPER C. LIGHTBROWN '35  
 ROBERT C. DOWNS '35  
 DAVID W. EMMETT '40  
 HENRY M. WILSON '39  
 ERNEST G. OVERTON '25  
 MORRISON ROPES BROWN '39  
 JOHN K. LEWIS '35  
 MORRIS S. TRAVER, JR. '46  
 STANLEY S. DIAMOND '42 (G.S.)  
 THOMAS A. MILLER, III '43  
 E. T. HARRISON '20  
 LEWIS S. FREDERICK, JR. '41  
 RICHARD S. GRISWOLD '46  
 THOMAS W. YARBOROUGH '35  
 DAVID O. RYON '41  
 ROBERT E. EVANS, Jr. '45  
 JOHN R. McCRARY, JR. '36  
 CHARLES E. JOHNSON '44  
 L. EDGAR WATSON '25  
 RICHARD C. HIMELRIGHT '43  
 HENRY WARKE '43





# CONTENTS

Campus Scenes . . . . . 11-18

## *Autumn*

Student Life . . . . . 20-27  
 Administration . . . . . 28-35  
 Seniors . . . . . 36-52  
 Juniors . . . . . 53-62  
 Sophomores . . . . . 63-70  
 Freshmen . . . . . 71-78  
 Nurse's Section . . . . . 79-95  
 Navy Section . . . . . 96-130  
 Sports . . . . . 131-146

## *Winter*

Student Life . . . . . 147-155  
 Beauty Section . . . . . 156-168  
 Sororities . . . . . 169-195  
 Fraternities . . . . . 196-211  
 Sports . . . . . 212-216

## *Spring*

Student Life . . . . . 217-225  
 Honorary Societies . . . . . 227-249  
 Organizations . . . . . 250-265  
 Women's Athletics . . . . . 266-269  
 Publications . . . . . 270-280  
 Sports . . . . . 281-283  
 Alumni in the Service . . . . . 285-293  
 Aerial Scene . . . . . 294-295  
 Alpha Sigma Sigma . . . . . 296





CHAPEL INTERIOR





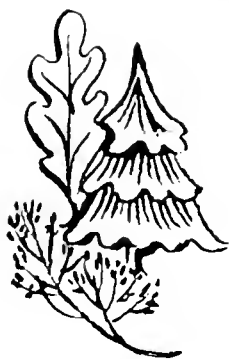

NURSE'S HOME

WEST DUKE BUILDING

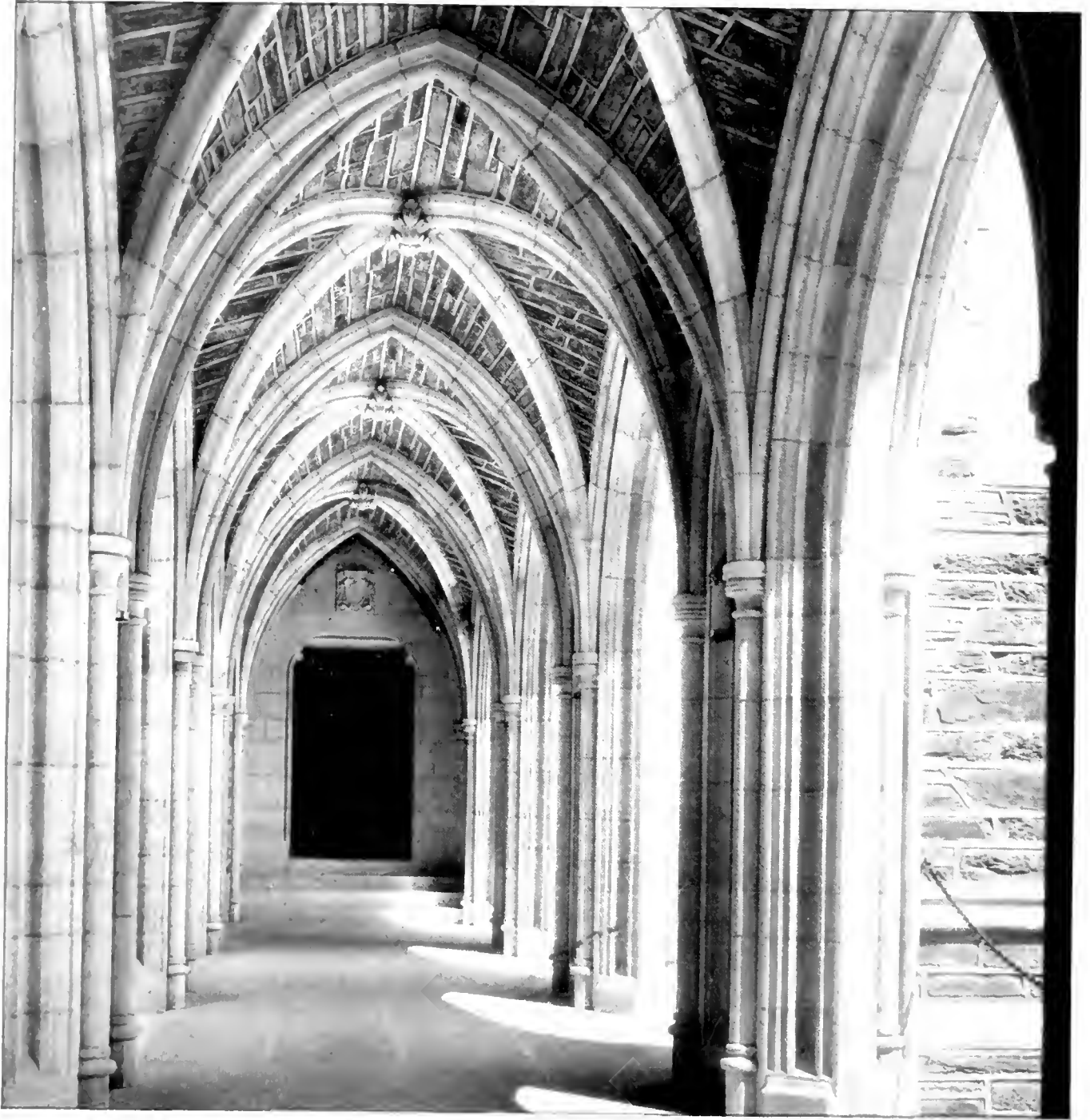

CHAPEL ARCHES

CHAPEL SCENE FROM QUADRANGLE



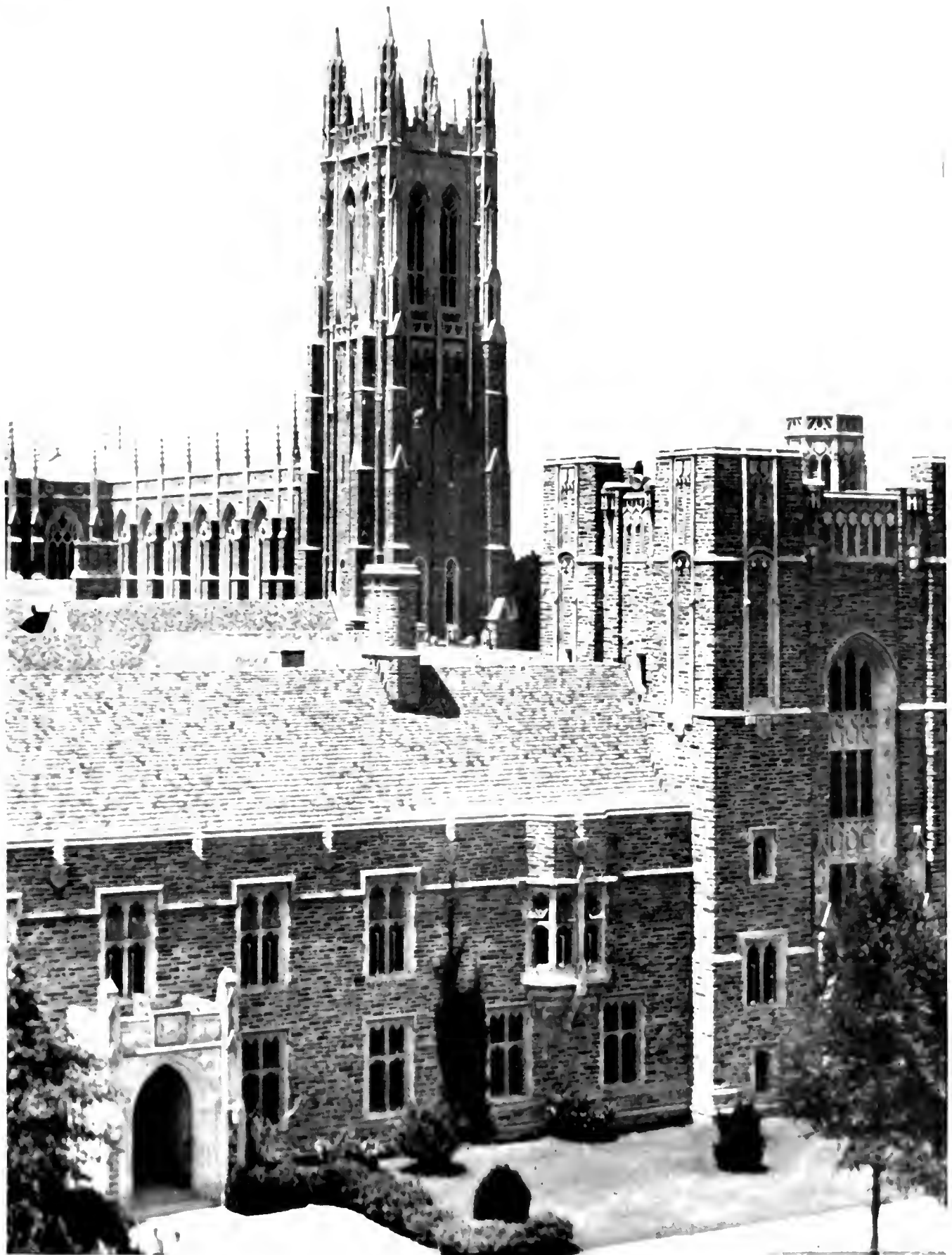





WEST CAMPUS UNION

CROWELL TOWER

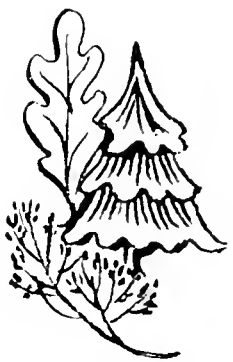

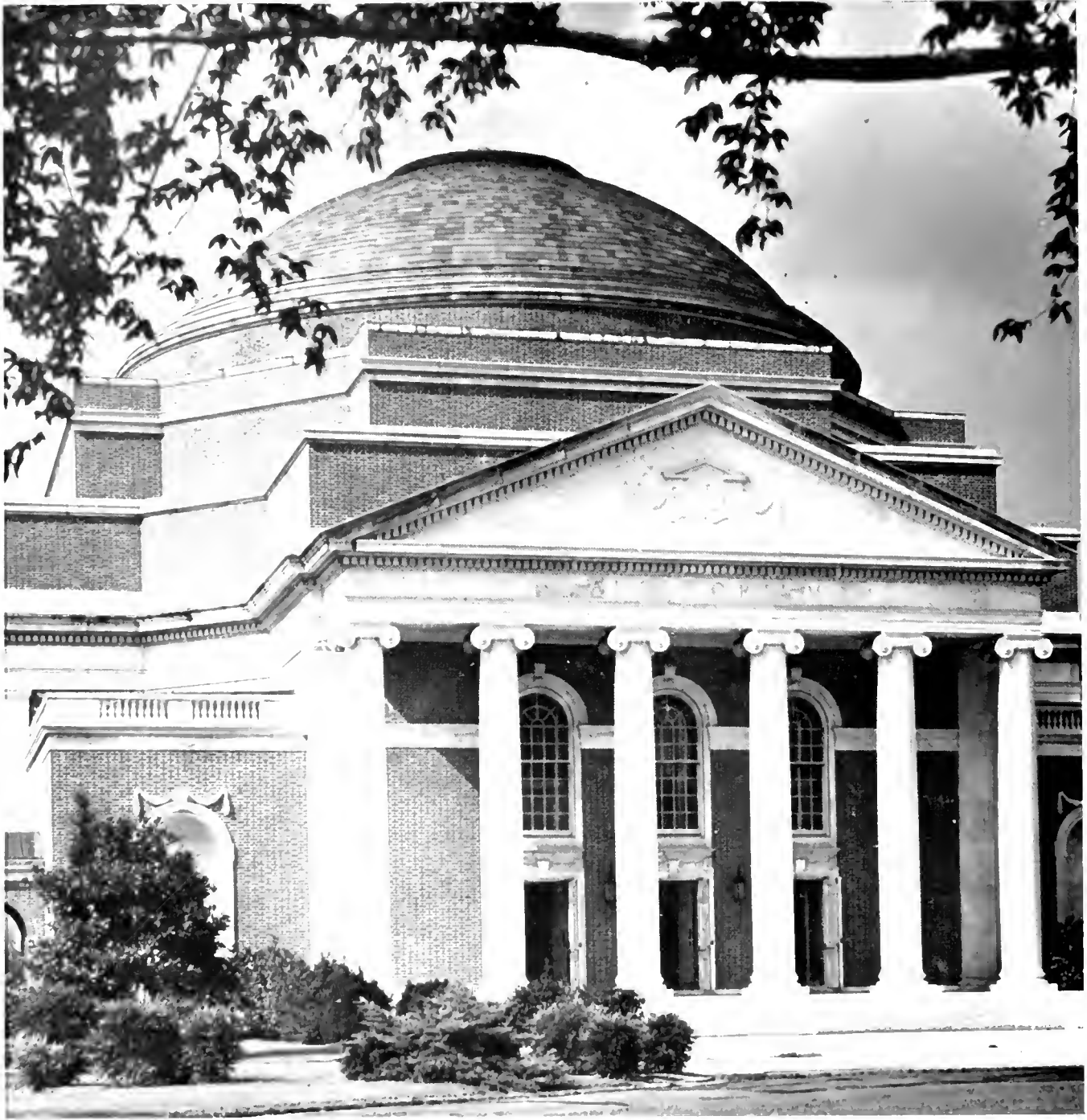

WOMAN'S AUDITORIUM

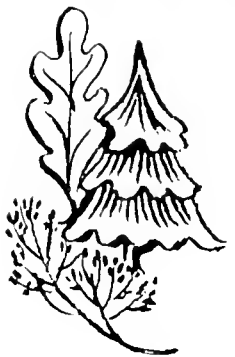

A very faint, light-colored illustration of a horse and rider is visible in the background. The horse is in a dynamic, forward-leaning posture, and the rider is seated on its back. The drawing is minimalist and blends into the white background.

AUTUMN





Through all the years of your life, you would never again know that excitement that came with returning to college. For you freshman and upperclassmen both, it was a very special feeling.

You freshmen were embarking on a life very new. For many, it was your first time away from home, and you were a little frightened, but determined not to show it. Truly, your life was so filled from the moment you arrived, with finding baggage, meeting your roommate—and wondering if you would get along—taking placement tests and starting classes, that there was hardly time to think that now you were actually in college. But then there came the moment when all your impressions crystallized—perhaps you didn't write home how you felt; but in your heart was the sudden thrill when you stood at the end of your first sing and heard the *alma mater*, the tears in your heart at the beauty of the Chapel spires when "Skipper" rounded the corner, the happiness that came from knowing and liking the girls whom you met.

And you upperclassmen—even less could you describe the feeling that you had on returning. It was as though you had never been away; and yet, subtly, each year was different. There were new faces, and some of the old were gone. But the campus would never change. You realized as those golden fall days passed, that it would always be young; for it was made of youth and youth's dreams. You, too, dreamed and planned; and all



From Chicago, Miami, and Washington they come.

the time you were storing memories—the familiar panorama of color that is a football game, the "wee-hour" bull sessions; Sunday suppers in Renaldi's, waiting in line at the Center; valiant attempts at note-taking in eight-thirty classes; the tall, clean freedom of the Chapel pines against the sky; afternoon labs, arguments between Republicans and Democrats; the peace of sunset behind the Library, as you came out of the Union on a hushed fall evening.

All these you would remember. And as weekend jumped to weekend, you realized it dimly; especially you seniors, who saw those fall days pass almost with regret, that this was a part of life that you would never know again.



Above: Confusion, excitement, and Sandals, as the freshmen arrive in Tobaccoland.

Right: A quiet moment in the whirl of getting keys, finding rooms and freshman advisers.





Left, top to bottom: Duke's tense moment, while four traitors root for Pre-Flight. Freshman open house: "Just trying it for size." The bugaboo of registration.

Right: Brown's tightrope walkers at Freshman Stunt Night. Also, "stumtlers" lay away the alumni their first week. Memories of the long summer: evening band concert.



Above: "No introductions necessary."  
 Right, top to bottom: Buckley leads in group singing at the R.O.T.C. dance; Clapping accompanies the singing during a fast one.  
 Right, left to right: "Her man Saturday"; Bill DeButts, back from the Marines for an evening with Merthel.



On a Thursday morning last September one of the Durham Public Service Company's "skippers" unwittingly had the privilege of setting in motion another scholastic year at Duke University. Among skipper's passengers were half-a-dozen sweltering, travel-dishevelled coeds-to-be - the first of some 245 arrivals of the class of '48. With the return of the women, Duke, the Navy V-12 training base, became once again Duke, the university.

"DULL SUMMER" was the term most used by the men to describe the coeds' vacation periods, and yet a glance at the *Gargoyle*, Y-backed mimeographed weekly news sheet, would reveal that the summer was not without some events of significance. The departure of the Army Finance School at the end of June ended a situation which involved 1,600 Apprentice Seamen trainees and over a hundred AFS officers pumping their arms in salutes each time they walked down the campus' slate walks. S.G.A. elections prior to June finals found a dark-horse V-12'er swept into the presidency behind a partisan V-12 vote, overriding three more-exper-

enced N.R.O.T.C. candidates. During the leave period ending July 1, N.R.O.T.C. trainees sojourned at Southport, N. C., Section Base where they saw "sea-duty aboard YP's." Schoolteachers, cadet nurses and Spanish workshop students provided most of the feminine allure. Football practice began, Sunday Sings raced against gathering darkness on the East Duke lawn, and fraternities confined their activities to stag parties and rushing. S.G.A. turned the Women's Gym into a glorified Ark for a juke dance; otherwise existed in lethargy.

A FOOTBALL TEAM destined to play and win the Sugar Bowl and to achieve reputation as the nation's best loosing team was getting into shape for its first game, a week away, when the freshmen girls arrived. A marching band was hastily organized, drilled, placed under the direction of an opportunely imported leader. "Old Duke students" deplored the lack of spirit shown by the student body throughout the better part of the year. Pep rallies were few, attracted mediocre turnouts, while not too many of the students were acquainted with all the cheers. It remained for the season's grudge battle—the Carolina game—to bring out the peacetime collegiate spirit. Sparked by the painting of Wash Duke's statue in an unguarded moment, the rivalry flared up as of yore in the week preceding the game with civilians rattle-trapping to the Hill to reciprocate on Carolina's walls and sidewalks. Two shaved heads were reported. Freshmen, rather than upperclassmen, provided the main impetus for the revival of the bonfire tradition, and a successful pep rally was held on the freshman football field the night before the game in the light of an effigy-consuming blaze.

"CAMPUS POLITICOS," as the *Chronicle* termed the BMOS's who, feeling great importance, appointed themselves to run the campus from smoke-filled rooms behind locked doors, were as numerous as ever but exercised little influence since the old fraternity combine system had been broken up by the solidity of the V-12 "white ticket." Once again a relatively obscure V-12 gained the victory. Candidates lacking initiative to trump up better platforms promised "Reversion to pre-war Duke," "Better cooperation between Durham and Duke." Publicized qualifications for office included "liberal in his ideals," "backed by Fleet Club," "Y man." One candidate for Publications Board claimed that his civilian status would give him the extra time necessary for the job. Quipped a *Chronicle* columnist: "Pub. Board, incidentally, takes one and one-half hours every three months during the busy season."

#### DURING AUTUMN MONTHS

—The *Chronicle* reported, as it has been doing for the past decade, a record crowd for each Page auditorium lecture or concert.

—"Bishop" Barnes (J. Foster, sub) came up with another big-name concert series; fall performances were a joint recital by Lucielle Browning and Norman Cordon, opera "La Traviata" and a piano recital by Egon Petri.

—Senator Tom Connally's address on American Foreign Relations and the appearance of Eric Johnston, regarded as a possible Republican presidential candidate in 1948, gave the University Lecture Series added prestige.

—Campus chiefs made a cleanup issuing ticket to faculty members who dared to park cars in front of the Chapel.

—Coeds journeyed to nearby farms to aid in harvests made critical by shortages of manpower and machinery.

Goon day came with each freshman in required to perform special tasks at the hands of her upper-classmen superiors, go without make-up, in general, "look simply a sight."

Student backers of Roosevelt and Dewey set forth their cases in *Chronicle* articles.

Midnight hours and blaring radios saw the Solid South and the Yandankes locked in the throes of election returns.

Speculation was rife as to the Beauty Queen, and most laid their bets on Dottie Groom. A surprise was Bulfa Garrett, second freshman Queen in three years.

Duke Players "Kiss and Tell" toured Butner, Bragg, and the Durham U.S.O., thus proving to skeptics that Duke's activities include culture other than football.

—A new rule to add for Duke dances as stated by the *Chronicle*: "Lightbulbs shall constitute a fire hazard."

—Students wondered how long Washington Duke's new coat of paint would last. All agreed it would never outlive the *Goody* decoration "Beat by Dook."

The bonfires of old were revived by Durhamite Dan Williams at the Pre-Carolina Pep-Rally.

"Pop" West appeared on the cover of the *Archive*. Remarked Bob Rickert in *Condensation*, "If Pop West had worn a cap and a shirt when he had his picture taken, this month's cover would have looked like a copy of Whistler's Mother. . . ."

—Pleased civilians and disgruntled Navy saw the West Campus Coffee shop "off bounds" for the R.O.T.C. and V-12.

Semester's end saw the departure of the entire Marine unit and six hundred V-12's while N.R.O.T.C. enrollment jumped one hundred. Result: a total decrease in Navy enrollment of 33 per cent.

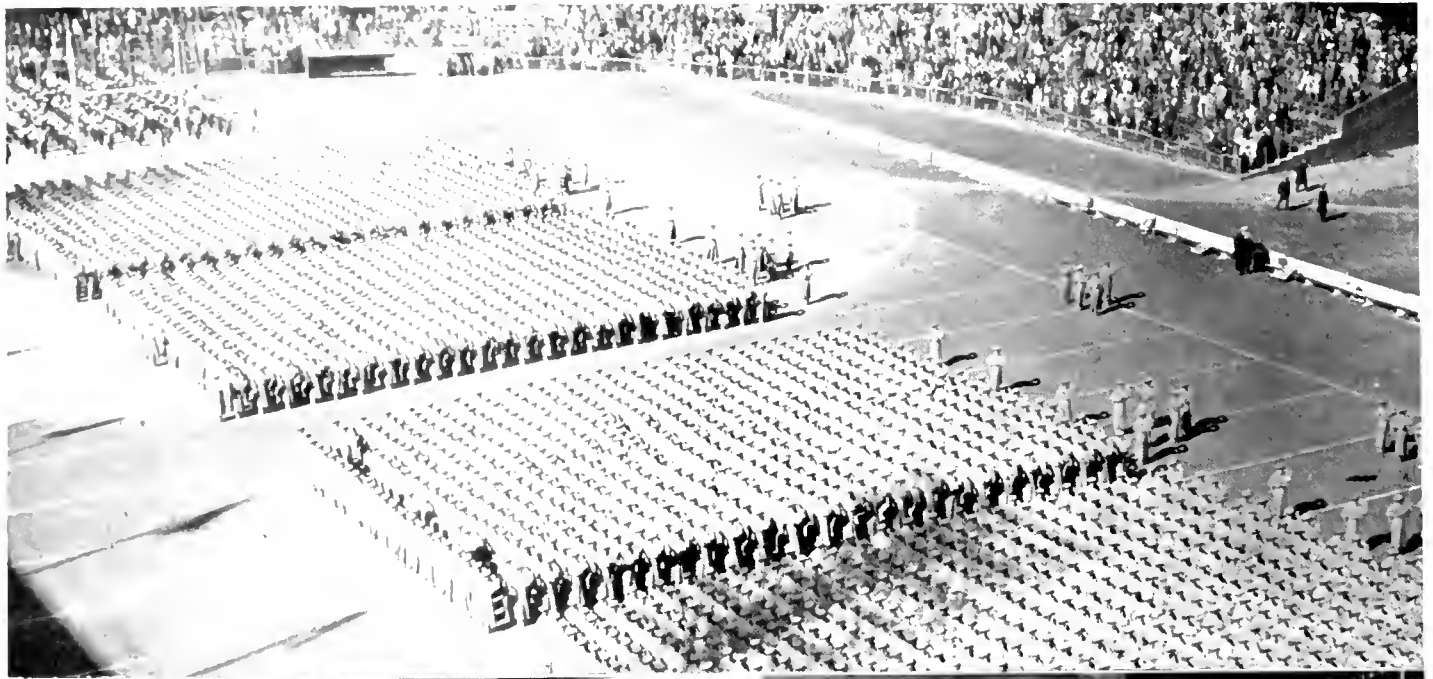

Top: Memories for those who journeyed to the Army game: Cadets in formation. Left: Duke players work on scenery for Kiss and Tell . . . Duke 'n' Duchess Club signs new men up for dates on East. Above: Familiar scene: "No mail."



Top: Junior cotton-pickers relax a moment from helping the farm labor shortage. Right center: Norm Schnell and Merthel Greenwell, Chairman of Social Standards, lead the figure at the Co-ed Ball. Right bottom: "No milkshakes," motto of the West Campus Dope Shop. Above: After dinner piano playing lightens spirits in the Union Lobby.

# ADMINISTRATION

AFTER fifty-four years in the service of the University, President Flowers still retains the kindness and devotion to ideals which have endeared him to so many students of Duke University. Employing a lively sense of humor and a brilliant mind to gain innumerable advantages for the University, he has earned for Duke the reputation of being one of the most outstanding schools in the country.

Dr. Flowers was graduated in 1891 from the United States Naval Academy. That same year he began his career at Trinity College as an instructor of mathematics. In 1940, Dr. Flowers was elected president of the University following the death of Dr. William Preston Few in 1940.

Dr. Flowers is a member of the Alpha Tau Omega, Omicron Delta Kappa, and Phi Beta Kappa fraternities. The honorary degree of Master of Arts was given him by Trinity College in 1900. In 1927 he received a degree of Doctor of Laws from Davidson College and in 1942, from the University of North Carolina.



ROBERT LEE FLOWERS, A.M., LL.D.  
*President of the University*



THE BOARD OF TRUSTEES is one of the governing bodies of Duke University. Its powers include the appointment of the University President, the forming of rules and regulations for the government of the institution and the management of the property and funds of the university. All degrees and marks of honor are conferred by the Trustees.

The Board consists of thirty-six members, twenty-four of whom are elected by the North Carolina conferences of the Methodist Episcopal Church and twelve by the Alumni Association. Each trustee is elected for a term of six years, elections being held every two years.

**DR. W. H. WANNAMAKER**  
A.B., A.M., LITT.D.

*Vice President and Dean of the University*

DUKE UNIVERSITY has been extremely fortunate to have had a man as capable as Dr. William Hane Wannamaker in the position of Vice President and Dean for eighteen years. Dean Wannamaker's



DR. W. H. WANNAMAKER

versatility has been called into play time after time in the various activities in which he participates. He is a member of the Editorial Board of the South Atlantic Quarterly and in addition, he arranges conferences with Navy officials in connection with arrangements pertaining to the Navy program on campus.

Dr. Wannamaker received his A.B. degree from Wofford College and received A.M. Degrees from both Trinity College and Harvard Graduate School. Also he attended several German universities.

**CHARLES BLACKWELL MARKHAM**  
A.B., A.M.

*Treasurer of the University*

MR. MARKHAM HAS BEEN TREASURER of the University since 1941, keeping the financial status of Duke University running smoothly. In the last few years Mr. Markham has taken on much more responsibility, since he is a member of the Publications Council and is connected with the financial matters pertaining to the Navy program at Duke.

Mr. Markham received both his A.B. and A.M. from Trinity College where he served as a professor of mathematics and assistant treasurer until his election as treasurer of the University in 1941.



C. B. Markham



C. E. Jordan



A. K. Manchester



H. J. Herring



*Deans Herring and Manchester*

### CHARLES EDWARD JORDAN, A.B.

*Secretary of the University*

A GRADUATE of Trinity College, Mr. Jordan was assistant secretary for a number of years before his election in 1941 as secretary of the University. He is a member of the Publications' Council and the committee on religious activities. Besides his other duties, he has had special responsibilities in connection with the administration of the Student Loan and Scholarship Funds.

### HERBERT JAMES HERRING

A.B., A.M.

*Dean of Trinity College*

MR. HERRING, WHO HAD PREVIOUSLY been Dean of Men of Trinity College, was appointed Dean of the College about two years ago. Dean Herring has had general direction of the academic side of the V-12 program and in this position, has sought to enrich electives and provide a more enlightening program for the students. He has also arranged for students enrolled in the V-12 program to obtain degree credits. Mr. Herring is also a member of the administrative committee on religious activities.

After teaching English in the R. J. Reynolds High School in Winston-Salem, Herring came to Duke in 1924 as Assistant Dean. He has been invaluable in his capacity as class adviser and as an assistant professor.

Dean Herring received his A.B. degree from Trinity College in 1922 and his M.A. degree from Columbia University in 1929.

### ALAN KREBS MANCHESTER

A.B., A.M., PH.D.

*Dean of Freshmen, Trinity College*

THE DEAN OF FRESHMEN, has been supplementing his regular work for the past several years by acting as adviser in all capacities for V-12 and civilian students. Dr. Manchester is Associate Managing Editor of the *Hispanic American Historical Review*, being well equipped for this position after five years of research in Brazil. He is a member of the committee on mid-year commencements; and in 1943, he was appointed University Marshal succeeding the late Dr. Frank C. Brown, who had been University Marshal for many years.

Dr. Manchester received his A.B. degree from Vanderbilt, his M.A. from Columbia, and his Ph.D. from Duke.

### DR. CALVIN C. HOOVER

A.B., PH.D., LITT.D.

*Dean of the Graduate School of Arts and Sciences*

IN 1925 DR. HOOVER came to Duke as an assistant instructor of economics and was appointed Dean of the Graduate School six years ago. Since the beginning of the war, Dr. Hoover has spent a considerable portion of his time as an economic adviser and consultant to various government departments in Washington. In these capacities he has had the unusual opportunity of visiting England, Sweden, and other foreign countries under wartime conditions. More recently, he has been connected with the Office of Strategic Services; but before that, he had been consultant to the National Resources Committee and the National Defense Commission. Having returned to Duke in February 1944, he ably heads the graduate school.

### DR. WILBUR C. DAVIDSON

A.B., M.D.

*Dean of the School of Medicine*

SINCE ITS ORGANIZATION in 1927, the School of Medicine has had as its dean the capable Dr. Wilbur C. Davidson. After graduating from Princeton University, he received his M.A. degree from Johns Hopkins Medical School. He taught at Baltimore Medical School and served as Assistant Dean at Johns Hopkins Medical School.

**HARVIE BRANSCOMB**  
 B.A., M.A., PH.D., D.LITT.  
*Acting Dean of the Divinity School*

M<sup>R</sup>. BRANSCOMB WAS APPOINTED Acting Dean of the Divinity School in August of this year when Dean Paul Nell Garber resigned from that position. Dean Branscomb has been at Duke University since 1925 and before his appointment to his present position, he was Professor of the New Testament in the Divinity School and Chairman of the Division of Ancient Languages in the Graduate School. From 1934 until 1941 he served as Director of the Duke University Libraries.

Dr. Branscomb received his A.B. degree from Birmingham Southern College, his B.A. and M.A. from Oxford University, his Ph.D. from Columbia University, and his Litt.D. from Birmingham Southern College. The new Dean of the Divinity School is the editor of *The American Oxonian*, a magazine distributed to all Rhodes scholars, and he is also a member of the Advisory Board of the American Council of Learned Societies.

In addition to his many activities, Dean Branscomb has written four books, several of which have been used as texts in the Divinity School.



B. Harvie Branscomb

**CHARLES AUBREY DUKES, A.B.**  
*Acting Director of Public Relations  
 and Alumni Affairs*

P<sup>R</sup>EVIOUSLY Assistant Director of Public Relations and Alumni Affairs, Mr. Dukes was appointed Director by action of the Board of Trustees in September 1944, replacing Mr. Henry R. Dwire, Vice President and former Director of this office. Mr. Dukes was graduated from Duke University in 1929 with his A.B. degree and until the death of Mr. Dwire, he had held the same position in the department of Public Relations and Alumni Affairs.

**DR. H. C. HORACK**  
 LL.D., PH.D.  
*Dean of the School of Law*

T<sup>H</sup>E DUKE UNIVERSITY School of Law has had as its Dean for the past 15 years Dr. H. Claude Horack. Before coming to Duke, Dr. Horack received his Ph.D. and his LL.D. from Tulane University. He has held various offices in the field of law, including such honors as President of the Iowa State Bar Association, Adviser on the American Bar Association, and Secretary and President



C. B. Hoover



W. C. Davidson



M<sup>R</sup>. CHARLES DUKES

of the Association of American Law Schools. He also was fortunate in being able to attend the International Congress of Comparative Law at the Hague.

**C. F. KORSTIAN, B.S.F., M.F., PH.D.**

*Dean of the School of Forestry*

THE PROGRAM for using the facilities of the famous 5,000 acre Duke forest for research as well as recreation has been under the able direction of Dr. Clarence F. Korstian. Dr. Korstian, who came to Duke in 1930, has served as the Dean of the School of Forestry for seven years, ever since its establishment. Before coming to Duke, he was given his B.S.F. and his M.F. at the University of Nebraska, and his M.A. from Southeastern Christian College. He then received his Ph.D. at Yale. He also has served in the Forest Service of the U. S. Department of Agriculture, thus receiving a background for the extensive study of silviculture and various other phases in the field of forestry. The war has emphasized the importance of the preservation of our national forest resources to the extent of the formation of special commissions upon which

the government has asked Dr. Korstian to serve. He has also written a series of *Authoritative Works in the Field of Silviculture.*

**HOLLAND HOLTON, A.B., PH.D.**

*Director of the Summer Session*

DR. HOLLAND HOLTON has served in the capacity of director of the Duke University Summer School since 1920 and Chairman of the Department of Education since 1921. Besides successfully filling these two important offices, Dr. Holton is a Professor of the History and Science of Education. He also is the Editor of the *Southern Association Quarterly*, and Chairman of one of the Selective Service Boards in Durham. He is the representative for the University at meetings of the Southern Association of Colleges and Secondary Schools.

Before Dr. Holton became Director of the Summer Session, he received his A.B. degree at Trinity College in 1907, and his Ph.D. degree at the University of Chicago in 1927. He then taught in the Durham High School and served as Principal and Superintendent of the Durham County Schools for several years.

H. C. Horack  
C. F. Korstian  
Holland Holton



*Deans of School of Engineering*  
BIRD, WILBUR, HALL, SELLY



## College of Engineering

### HAROLD CRUSIUS BIRD PH.D., C.E.

*Professor of Civil Engineering and Chairman  
of the Department of Civil Engineering*

COMPETENT civil engineers, thoroughly trained for service in connection with the war effort, have received this training under the guidance and careful planning of Professor Bird, Professor of Civil Engineering and the Chairman of the Department of Civil Engineering.

Having received his Ph.D. in 1908 and his C.E. in 1911 at Yale, Professor Bird became a member of the Duke faculty in 1926, from his position of engineer and purchasing agent for a large company. Since that time, he has been a leading member and officer of state and sectional engineering societies and has been a very able editor of *Engineering Journals and Bulletins*.

### RALPH SYDNEY WILBUR B.S. IN M.E., M.E.

*Professor of Mechanical Engineering and  
Chairman of Mechanical Engineering*

CALLED to Duke as Associate Professor in 1933 to teach Mechanical Engineering. Before accepting his present position of Chairman of the Department of Mechanical Engineering, Professor Wilbur spent many years teaching at the University of Iowa, University of Pennsylvania, Lafayette College, and Annapolis. He had served as chairman of the Raleigh section of the North Carolina Dis-

trict of American Society of Mechanical Engineers, and also had been engaged with commercial companies.

Professor Wilbur obtained his B.S. in M.E. and his M.A. degree from Tufts College.

### WILLIAM HOLLAND HALL A.B., A.M., B.C.E., M.S., C.E.

*Dean of the College of Engineering*

THE CONSTANT demand for technically trained young men by all branches of the armed services and by the war industries has greatly increased the enrollment of the College of Engineering and has intensified the courses of study. The problems arising from this increase and from the problem of teaching facilities has been ably handled by Dean Hall and his associates. Dean Hall first came to Duke in 1915, having received his A.B. and A.M. degrees from Duke in 1914. He then obtained a B.C.E. degree from the University of Michigan in 1915, and an M.S. in C.E. from the University of Wisconsin in 1927.

### WALTER JAMES SEELEY M.S.

*Professor and Head of Electrical  
Engineering Department*

THE PROFESSOR and head of the Electrical Engineering Department since 1929 has been Mr. Walter James Seeley, a member of the Duke faculty since 1925. Before taking his present position at Duke, Professor Seeley was an Ensign in the U. S. Navy working on the Special Board on Anti-submarine Devices, and an instructor in Electrical Engineering at the University of Pennsylvania.

## School of Nursing

### MISS MARGARET PINKERTON B.S.

*Dean of the School of Nursing*

THE SCHOOL of Nursing, which was established in 1925 at the same time the School of Medicine was established, has been under the able direction of Miss Margaret Pinkerton, Dean of Nursing since 1939. She has helped the School of Nursing to maintain its own Student Government, its own class officers, and to participate in the activities which Duke offers them.

Miss Pinkerton graduated from Columbia University with a B.S. degree in nursing, and later served in the School of Nursing at the University of West Virginia.



Dean Margaret Pinkerton



Dean Alice Mary Baldwin

## Woman's College



ALICE MARY BALDWIN  
B.A., M.A., PH.D.

*Dean of the Woman's College*

THROUGH many years of service to the women of Duke University Dr. Alice Mary Baldwin has been the trusted adviser and counselor of East Campus coeds. In 1923 Dean Baldwin first came to Trinity College as the Acting Dean of Women for Summer School. The following year she became the Dean of Women, and in 1930 she was appointed Dean of Women of Duke University.

At the present time she is serving in an advisory capacity to Miss McAfee, commander of the WAVES.

Dean Baldwin earned her Ph.D. from the University of Chicago, and she received both her B.A. and M.A. degrees at Cornell University.

MRS. RUTH S. SMITH  
A.B., M.A.

*Assistant Dean of Women*

MRS. RUTH S. SMITH graduated from Agnes Scott College in 1912. She received her Master of Arts degree at Columbia University in 1927, coming to Duke as the Assistant Dean of the Woman's College, where she serves as adviser to junior and senior women students.

Mrs. Aline Schraeder, Mrs. Ruth S. Smith, Mrs. Walter Scott Persons, Miss Mary Grace Wilson.

MRS. WALTER SCOTT PERSONS  
A.B., M.A.

*Assistant Dean in Charge of Freshmen*

MRS. WALTER SCOTT PERSONS, Assistant Dean in charge of Freshmen, graduated from Duke University in 1922, and received her M.A. degree from Duke in 1928. For two years, she studied specialized subjects at the University of Pennsylvania. She returned to Duke in 1930 as Secretary of the Committee on Admissions, and continues to hold this post also.

MISS MARY GRACE WILSON  
A.B., M.A.

*Dean of Residence*

MISS MARY GRACE WILSON, Dean of Residence, holds the responsibility of planning and approving a varied social program for Duke University women. Dean Wilson graduated from Winthrop College and first came to Duke in 1929 as the Acting Dean of Women during the summer session. When the Women's College was organized, Miss Wilson became the social director. In 1937, she was appointed Dean of Residence and is now Councilor for Social Standards.

MRS. ALINE SCHRAEDER  
A.B., M.A.

*Assistant Dean of Residence*

MRS. ALINE SCHRAEDER, the former Miss Ditlevson, came to Duke as House Councilor of Aycock in the fall of 1911. She received her A.B. at Carleton College in Norfield, Minnesota, and for a short time taught in Minnesota, going to the University of Syracuse for her M.A., received in 1941.

Mrs. Schraeder is also Councilor for Sandals, sophomore honorary society.

# A TRIBUTE



## ON THE PASSING OF A GREAT HEART

HENRY RUDOLPH DWIRE, 1882-1944

*Alumnus, Director of Public Relations and  
Alumni Affairs, Vice President*

A giant in a modern world—great in stature, heart, mind and soul. His breadth of sympathy, knowledge and understanding, extended to all phases of human life. He was equally at home in the fields of politics, education, economics, social life and religion. His opinion was valid as to the most gifted ministers, the outstanding statesmen, the leading educational theories, the soundest economic principles, the

most correct pronouncement in etiquette or the best recipes for fine food.

He had unflagging zeal, untiring energy, inexhaustible good humor, unfailing patience, unaffected goodness, unflinching courage, unassuming strength, and an ever-present love for Duke University.

Toward the high and influential he was friendly without fawning; toward the lowly and humble, cordial without condescension.

All divisions of the University and thousands of friends elsewhere are deeply pained at his death.

1945

to you

you SENIORS

**T**HE SENIOR CLASS of 1945. Proudly we say this phrase; and equally proud are we of our four years at Duke. In these years, we have seen many changes in our classmates, on the campus, and in the nation. As freshmen, we heard war declared and saw our boys leave for the service. The campus changed from pre-war collegiate days of fun and gaiety to a more solemn and serious place. And in the four years of war and sorrows, we saw smiles, and behind those smiles courage; for hardly a one of us has not now been directly affected by the war—and some of us even have husbands overseas.

Many of our classmates are not here to graduate with us; instead, they serve in Europe and the South Pacific. Each day we see the familiar face of a former V-12 or N.R.O.T.C. boy who has come back to know again the Duke Chapel, the campuses, and the gardens. We, who have stayed behind and have studied in the peaceful atmosphere of the University, have tried to give our best efforts to the war by participating in the Red Cross and COGS.

We have watched many classes come in after us, and we have come to take the place of leaders on the campus—a place which seemed so distant to us in that freshman year of 1941. We were presidents of organizations, secretaries, editors, and chairmen. We began to realize as the end drew near, that others would take our places. It was almost a frightening thing to realize that without our presence and all our activities that we had counted so important, the university would still continue . . . that years later it would still be young, that the Social Standards would still be giving the Coed Ball, and that the CHANTICLEER would still be sponsoring the Beauty Queen. But though the realization was a slight blow to our ego, it was also a secure thing to know that something in our experience would always be alive with youth's hopes and dreams. We realized that now for us, all that we had done in college was not a thing apart, but a preparation for the rest of living.

The four years of living and laughing and working at Duke seemed very brief, as we realized we were about to leave; but those people whom we had known our freshman



SENIOR CLASS OFFICERS, top, left to right: PEGGY BACON, Secy.; HELEN KINDLER, Vice Pres. Bottom: LEE HOWARD, Pres.; MILDRED DONEGAN, Treas.

year and who had left before finishing also seemed almost a part of another life. Our freshman week, the first cabin party, the night of the Rose Bowl bid, classes on West Campus, life without uniforms. As we looked back, we realized that these memories that were now crowded out by the multitudinous activities of our Senior year, would come back to us more and more as we looked back on college, and that they would become more and more a very valuable part of our store of memories.

Now the world calls us adults, and we are looking back on our four college years with gratitude for all that Duke has offered us. We remember our Sunday night sings, our classes on East and West, the sight of the Washington Duke statue, the stately buildings, and Duke's immortal chapel. Our purpose on campus has been to live Duke's tradition to the fullest, gain its priceless friendship, its understanding and greater insight, and in turn to give it our best character, ideals, and dreams.

May 1945 and we, another class, step forth. We are sorry to leave, but anxious to put to use the knowledge that we have gained in four years. And though we will be scattered across the country, we will return. We will return once more to see the chapel spires against the sky and know again the nostalgia of seeing beauty which was once our daily life.





First column:

ABELMAN, BETTY  
General AEΦ  
831 Clifton Rd.  
Atlanta, Ga.

Duke Players, CHANTIGLER.

ALLARD, MARGARET LOUISE  
English ΔΔΔ  
McClausden Manor  
Steubenville, Ohio

COGS.

ANTON, BARBARA JOAN  
English ΔΔΔ  
401 Dickman Rd.  
Ft. Sam Houston, Tex.

Duke Players; Music Study Club; Social Stands. Comm.; Hoof and Horn Club; CHANTIGLER; S. Y. C.; Women's Glee Club; Choir; Dean's List.

Second column:

ADAMS, JR., GIBRIATH G.  
Pre-Ministerial  
718 Jackson Ave.  
Charlotte, 4, N. C.

YMCA Cabinet; Undergrad. Minist. Assn.

ARMISTEAD, GLORIA MAY  
Education AΔH  
401 Day Ave., S.W.  
Roanoke, Va.

BACON, MARGARET E.  
Education K K I  
714 Wayne St.  
Sandusky, Ohio

Social Stand.; Nereidian Club; CHANTIGLER; Chronicle; Archive; Dean's List.

Third column:

BARBER, MARY ALLEN  
Religious Education T K A  
3713 E. Bessemer Ave.  
Greensboro, N. C.

YWCA Cabinet.

BARKWELL, JEAN ELEANOR  
Education A X Ω  
336 N. 6th St.  
Indiana, Pa.  
Sophomore "Y" Commission.

BARROW, CATHERINE  
English H B Φ  
816 Frederick Ave.  
St. Joseph, Mo.  
CHANTIGLER; Transfer Adv. Council.

BAUMGARDNER, NANCY JEAN  
English K K I  
258 Center  
Winona, Minn.

Social Stand. Comm.; Pan-Hel. Secv.; Women's Glee Club; Choir; F.A.C.

Fourth column:

BARBER, NANCY  
General Φ M  
50 Westhall Ave.  
Asheville, N. C.  
Pan-Hel.

BARNHARDT, HELEN MCGILL  
General K Δ  
37 Georgia Ave.  
Concord, N. C.  
W.A.A.; Hockey Club; Music Study Club.

BARTHS, JACQUELINE  
Spanish A X Ω, Δ Φ P A  
865 Summit Ave.  
River Edge, N. J.  
Pegram Chem. Club; S. Y. C.; COGS Committee.

BEAVER, JOSEPHINE  
Education A Δ H  
515 Pee Dee Ave.  
Albemarle, N. C.

Social Stand. Comm.; Hoof and Horn Club; CHANTIGLER; S. Y. C.; Sandals; Pan-Hel.; Dean's List.

# SENIOR CLASS

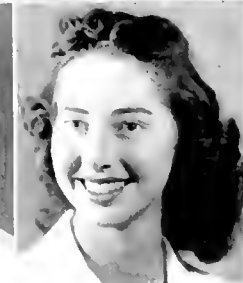

*First column:*

BECKERT, SHIRLEY LOUISE  
*Education* K Δ H, Δ Φ Α,  
 Φ Β Κ, Τ Κ Α.  
 211 Pleasant Valley Way  
 West Orange, N. J.  
 Ivy.

BELL, WILLIAM  
*General*  
 416 Wayne St.  
 Jersey City, N. J.

BLUE, LUCILLE EDGERION  
*Sociology* K K T  
 226 Maylan Rd.  
 Cherokee Park  
 Nashville, Tenn.

Duke Players; CHANCELLER;  
 S. Y. C.; Women's Glee Club;  
 Choir; COGS, Vice Chairman;  
 Dean's List.

BOGERT, ESTHER LOLINI  
*Economics* Θ Α Φ  
 Lynbrook Farm  
 Southboro, Mass.  
 Duke Players; Music Study

Club; Women's Glee Club;  
 Choir; F.A.C.

*Second column:*

BELL, JANICE EILEEN  
*Zoology*  
 725 Forest Ave.  
 Westfield, N. J.

BERNHARDT, EVELYN ANN  
*Sociology*  
 1201 Juniper St.  
 Washington, D. C.

*Chronicle*; Ivy; Women's Glee  
 Club; Choir; Dean's List.

BODDI, HARRIET SUSAN  
*Sociology* Σ K  
 602 Maplewood Ave.  
 Durham, N. C.

Town Girls' Club; S. Y. C.;  
 F.A.C.; Dean's List.

BOREN, BETTY LEE  
*Business Administration* Η Β Φ  
 Δ Φ Π Α  
 310 W. Schantz Ave.  
 Dayton 9, Ohio  
 W.A.A.; Nereidian Club; Delta

Phi Rho Alpha, Pres.; *Chronicle*;  
 Duke 'n' Duchess; Dean's List.

*Third column:*

BOSTIAN, LI ROY EDGAR, JR.  
*Pre-Medical* K Σ  
 Box 101  
 China Grove, N. C.

BRANDON, GILBERT LI PAGE  
*Mechanical Engineering* Α Τ Ω,  
 Η Τ Σ  
 192 St. Albans Dr.  
 Memphis, Tenn.

Pi Tau Sigma, Pres.; Engi-  
 neer's Stud. Gov't.; Pan-Hel.;  
 Engineers' Club; A.S.M.E.,  
 Pres.

BROWN, MARGARET DAVIS  
*General* Α Δ Η  
 421 S. Dallas Ave.  
 Pittsburgh 8, Pa.

*Fourth column:*

BOWDEN, GEORGE EDWIN  
*Mathematics* Η Μ Ε  
 1019 Westover Ave.  
 Norfolk, 7, Va.

BRINKLEY, WILLIAM L.  
*Economics* Ο Δ Κ, Η Κ Φ  
 414 Hillside Dr.  
 Greensboro, N. C.

Tennis, Mgr.; YMCA Cabinet;  
 F. Y. C.; S. Y. C.; Pan-Hel.;  
 F.A.C.

CARDO, AUGUSTIA PATRICIA  
*Fine Arts* Φ Μ  
 108 Hermitage Ct.  
 Charlotte, N. C.

Duke Players; Music Study  
 Club; Hoof and Horn Club;  
*Chronicle*; F. Y. C.; S. Y. C.;  
 COGS; Church Board; New-  
 man Club; Student Religious  
 Council; Women's Pan-Hel.;  
 President's Club.

*First column:*

CARLTON, MARGIE  
*Elementary Education* K Δ  
 2605 Bayshore Blvd.  
 Tampa 6, Fla.  
 Women's Glee Club; Choir.

CHRISTODOULOU, MARI N.  
*Education* K Δ II, Φ B K,  
 Φ K Δ  
 Box 617  
 Welch, W. Va.

Kappa Delta Pi, Pres.; Church  
 Board; Canterbury Club, Pres.;  
 N. C. Episcopal College Stu-  
 dent Ass'n., Pres.; Music Study  
 Club, Treas.; CHANTICLER;  
*Archive*; S."Y."C.; Women's  
 Glee Club; Dean's List.

CLINE, ALICE JEANNETTE  
*General* K Δ Θ  
 1623 Bolling Ave.  
 Norfolk, Va.

*Second column:*

CAULDWELL, ELEANOR T.  
*General* Γ Φ Ω  
 3 Prospect St.  
 Fitchburg, Mass.  
 Dean's List.

CLARK, MARY ANN  
*General-sociology* K Δ  
 532 20th St., N.W.  
 Washington 6, D. C.  
 Women's Glee Club; Choir.

COBLE, EUGENIA ELIZABETH  
*General*  
 1012 Hale St.  
 Durham, N. C.  
 Town Girls' Club, Secy.;  
 Women's Glee Club.

*Third column:*

COE, JEAN BLAIR  
*Secondary Education*  
 2627 S. Grant St.  
 Arlington, Va.  
 Sophomore "Y" Commission.

COLLINS, GENEVIEV CECILIA  
*General* N Δ Φ  
 730 Fairview Ave.  
 Kingsport, Tenn.  
 Chi Delta Phi, Secy.; Music  
 Study Club; Ivy; Dean's List.

CONE, PATRICIA  
*General* Δ Δ Δ  
 Oak Knoll  
 East Hampton, Conn.

COUGLE, SYBLE ELONE  
*General*  
 1511 Lathrop St.  
 Durham, N. C.

*Fourth column:*

COLBERT, JEANNE  
*English* A Δ II  
 4408 20th St.  
 Washington, D. C.  
 Duke Players; Social Stand.  
 Comm.; Dean's List.

COMPTON, CAROLINE KING  
*Psychology* K Δ Θ  
 Gallion, Ala.

COLLEN, ANNIE LAURA  
*Social Science*  
 Stem, N. C.  
 Music Study Club; CHANTI-  
 CLEER; S."Y."C.; Women's  
 Glee Club.

CRANE, FRANK  
*Pre-Ministerial* A X A, O Δ K  
 671 Edison Ave.  
 Detroit, Mich.

YMCA Cabinet; *Duke of  
 Duchess*; Men's Student Gov't.;  
 Pan-Hel.; Men's Glee Club;  
 Choir; F.A.C.; Undergraduate  
 Ministerial Assn.

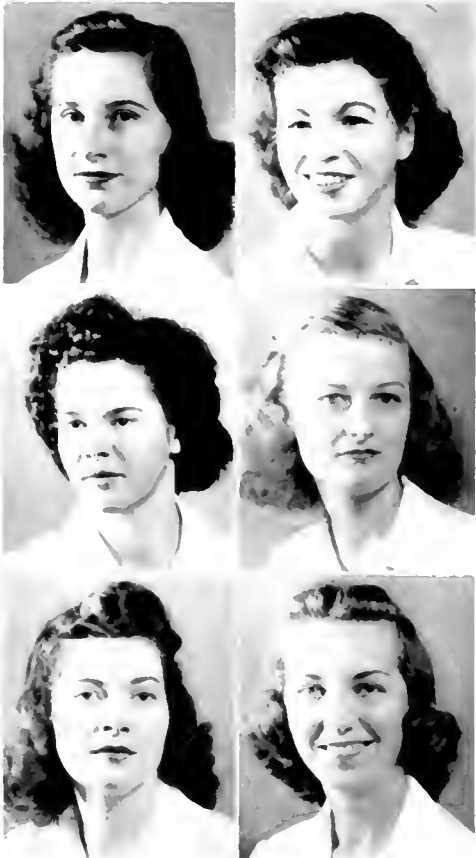

First column:

DUNHAM, BLAIRICE CRIGGER  
*Economics* Z T A  
 Quarters 100  
 Ft. Sill, Okla.  
 Social Standards Comm.; Hoof  
 and Horn Club; COGS.

DAMERON, SARAH ELIZABETH  
*General* Z T A  
 2300 Club Blvd.  
 Durham, N. C.

Women's Glee Club; Dean's  
 List.

DAVIS, ELIZABETH SUSAN  
*General* K Δ  
 3215 W. Grace St.  
 Richmond, Va.

DEWITT, MARAGRET E.  
*Pre-Medical*  
 612 Pennoyer  
 Grand Haven, Mich.

Second column:

CURRIE, VIRGINIA DARE  
*History*  
 Route 3, Box 137  
 Whiteville, N. C.

DAVIE, SHIRLEY CHRISTINA  
*Chemistry* Δ Δ Δ  
 1219 Jackson St.  
 South Norfolk, Va.

DECKER, SHIRLEY MARGARET  
*General* Δ Γ  
 107 Chestnut St.  
 Southridge, Mass.

DOCTOR, ANNA LOU  
*General* Δ E Φ  
 721 Morris St.  
 High Point, N. C.  
 Duke Players; Music Study  
 Club; CHANTICLER; *Chronicle*.

Third column:

DONEGAN, MILDRED ALICE  
*Business Administration*  
 Largo, Fla.  
 Hoof and Horn; S."Y."C.;  
 Treasurer of Senior Class.

DOYLE, RICHARD LEE  
*Mechanical Engineering* Σ N,  
 Φ B K, O Δ K, II T Σ, Δ E Σ,  
 Φ E Σ  
 North River, N. Y.  
 W.S.A.B., 1945; Editor of  
*DukEngineer*; Pub. Board; 9919;  
 M.S.G. (Engineering); Pan-  
 Hel.; A.S.M.E.; Pres., Fresh-  
 man Engineering Class; Treas.,  
 Sop'h. Engineering Class;  
 Dean's List.

DUNCAN, KATHLEEN GLADYS  
*General*  
 1116 Oval Drive  
 Durham, N. C.  
 Duke Players; *Chronicle*; *Duke*  
*'n' Duchess*, F.A.C.

Fourth column:

DONOVAN, NANCY MEACHAM  
*Spanish* K A Θ  
 Qts. 2, Army War College  
 Washington, D. C.  
*Chronicle*, Co-ed Bus. Mgr.

DRAVO, MARGUERITE DEVERE  
*Economics*  
 1207 Larne Ave.  
 Louisville, Ky.  
 Social Stand. Comm.; *Chron-*  
*icle*; *Duke 'n' Duchess*; Choir;  
 Women's Glee Club; COGS.

DURANT, HARRIET MARCH  
*Sociology* A Δ Π  
 351 McDonald Ave.  
 Mobile, Ala.  
 S."Y."C.; Women's Glee Club.



SENIOR  
 CLASS

CLASS  
OF 1915



First column:

EDWARDS, BARBARA  
*General*            A E Φ  
503 N. Herman St.  
Goldsboro, N. C.  
Nereidian Club; CHANTICLEER;  
Pan-Hel.

ENSLIN, JOYCE ELIZABETH  
*General*  
3875 Waldo Ave.  
Riverdale, N. Y.  
CHANTICLEER; Women's Glee  
Club; Choir.

EVANS, DOROTHY ELAINE  
*General*   Δ Δ Δ, Φ K Δ, T U Ω  
628 East Beau St.  
Washington, Pa.  
White Duchy; Women's Stu-  
dent Govt.; F.A.C.; Freshman  
and Sophomore Class Treas.;  
Dean's List.

Second column:

ELDRIDGE, GENEVA EDWINA  
*Sociology*       K K Γ, Φ K Δ  
South Orleans, Mass.  
YWCA Cabinet; Women's  
Student Govt.; Sandals; Pan-  
Hel.; Freshman Class Vice  
Pres., S."Y."C.; White Duchy,  
Marshal.

ELDRIDGE, MARY SNOW  
*Social Science*   A Δ H, X Δ Φ,  
                          Θ A Φ, Φ K Δ  
Prospect, Ky.

Duke Players; Publications  
Board; Hoof and Horn Club;  
CHANTICLEER; *Archive*, Editor,  
1945; *Duke n' Duchess*; Sandals;  
Women's Glee Club; Choir;  
Freshman Class Pres.

FAIRY, JR., WILLIAM A.  
*Pre-Legal*           Φ K Σ  
Woodland Avenue  
Burlington, N. C.  
Pan-Hel.

Third column:

FISH, JR., HARRY GUSTAV  
*Pre-Medical*           Σ X  
3 Ziegler Tract  
Penn's Grove, N. J.  
Pan-Hel.; Band.

FORD, GRACE PULLEN  
*General*            Δ Φ A, Σ Δ H  
262 Milford Pt. Rd.  
Milford, Conn.  
Pre-Med. Society.

FROASS, MARY CONSTANCE  
*Chemistry*         A Φ, H M E  
567 Broad St.  
Kucida, N. Y.  
Pegiam Chem. Club; Women's  
Glee Club.

GEYER, MARY ADLEINE  
*Political Science*   K K Γ  
129 Peashway  
South Bend, Ind.  
CHANTICLEER.

Fourth column:

ELENNER, ANNE  
*General*  
2204 Douglass Blvd.  
Louisville, Ky.  
Dean's List.

FREEMAN, CAROL  
*Sociology*  
102 Fairmount Ave.  
Sunbury, Pa.  
S."Y."C.; Dean's List.

GAUGHAN, JOAN MARIE  
*Fine Arts*           K A Θ  
217-15th St., N.W.  
Canton 3, Ohio  
Social Standards Comm.; Pan-  
Hel.; Women's Glee Club;  
Choir.

GILHAM, BILLY JUAN  
*Sociology*           Δ Γ  
117 Joliet St., S.W.  
Washington, D. C.  
Music Study Club; F."Y."C.,  
S."Y."C.; Women's Glee Club,  
Choir; Dean's List.

# SENIOR CLASS



*First column:*

GOODMAN, KATHERINE LOUISE  
*General*  
106 N. 5th St.  
Wilmington, N. C.  
Social Standards Comm.; Nereid-ian Club; *Archive*.

GOODWIN, HELEN DYER  
*General*  
203 Bartlett Ave.  
Pittsfield, Mass.  
Women's Student Government; F. A. C.; Dean's List.

GREBE, CAMILLA ANNE  
*Sociology* A N Ω  
8836 105 Place  
Hollis, N. Y.  
Duke Players; Women's Glee Club; Choir; Pegasus Club; Dean's List.

GREENWELL, MERTHEL DEAN  
*English* Η Β Φ, Σ Δ Η, Φ Κ Δ  
1107 Bowser  
Dallas, Tex.  
Social Standards Chairman; Hoof and Horn Club; *Chronicle*; W.S.G.A.; S. Y. C.; Sandals, Vice Pres.; Pan-Hel.; COGS, Secy.; Cheer Leader; Freshman Class Secy.; W.S.A.B.; Marshal '44; Dean's List.

*Second column:*  
GOODSON, ELSIE  
*General* Σ Δ Η  
1000 Oak St.  
Valdosta, Ga.  
CHANCELLER; F.A.C.

GORDON, JESSIE HARGRAVE  
*General* K Δ  
103 West 1st Ave.  
Lexington, N. C.  
Nereidian Club; *Duke 'n' Duchess*; Pan-Hel.; Junior Class Secretary; Dean's List.

SHAW, BETTY GREEN  
*General* Z T A  
Veteran's Hospital  
Downey, Ill.

GRIMES, GLORIA LEE  
*Pre-Medical*  
219 Ridgewood Ave.  
Charlotte, N. C.  
Pre-Med. Society; Sophomore "Y" Commission.

*Third column:*  
GROOM, DOTTIE DARI  
*Sociology* K K F  
1160 Reeder Circle  
Atlanta, Ga.  
Student Forum Committee; *Archive*, Coed Business Mgr.

HARRISON, KATHRYN HOUL  
*General* Σ K  
10 Charlotte Rd.  
Concord, N. C.  
Dean's List.

HAWKINS, VIRGINIA C.  
*General* K A Θ  
180 Liberty St.  
Bloomfield, N. J.  
*Chronicle*, Asst. Bus. Mgr.; *Duke 'n' Duchess*; COGS.

*Fourth column:*  
HARRING, HELEN ELIZABETH  
*Sociology*  
1146 W. Washington St.  
Petersburg, Va.  
Duke Players; Music Study Club; S. Y. C.; Women's Glee Club; Choir.

HARRISON, JR., JAMES G.  
*Pre-Medical* Δ Φ A  
378 North Main St.  
Mount Airy, N. C.  
Pre-Med. Society.

HEIM, PEGGY  
*Sociology* Φ Β Κ, Δ Φ A, Φ Κ Δ  
317 Arch St.  
Sunbury, Pa.  
*Archive*; F.A.C.; Dean's List.

*First column:*

HIGHTOWER, DOROTHY  
*Business Administration*  
 20 Camden Road  
 Wadesboro, N. C.

HILLMAN, ANNE WARLICK  
*General*      Φ K Δ, Z T A  
 72B Eastern Ave.  
 Rocky Mount, N. C.

Music Study Club; Social Standards Comm.; YWCA Cab.; White Duchy; W.S.G.A.; S."Y."C.; Sandals; Pan-Hel.; Women's Glee Club; Choir.

HOSLETTER, MARGARET JANE  
*General*      Α X Ω  
 1 Fountain Ave.  
 Matawan, N. J.

Music Study Club; S."Y."C.; Women's Glee Club; F.A.C.; Dean's List.

*Second column:*

HILLEY, JEANNE TUCKER  
*General*      Α Δ Η, Δ Φ Α  
 600 West Gold St.  
 Wilson, N. C.  
 Transfer: Atlantic Christian

College, Wilson, N. C.; Duke Players; *Archive*; Dean's List.

HORSLEY, CATHERINE JEAN  
*General*      Δ Δ Δ  
 10 South West 18 Road  
 Miami, Fla.

Music Study Club; Social Standards Comm.; *Chronicle*; *Archive*; Women's Glee Club; Dean's List.

HOWARD, EMILY-JANE  
*Sociology*      Δ Γ, Φ K Δ  
 Church Street  
 Northboro, Mass.

S."Y."C.; Ivy; Sandals; Pan-Hel.; Vice President, Junior Class; President, Senior Class; Dean's List.

*Third column:*

HOWE, BETTY  
*English*      Α X Ω  
 Cordova, Ala.  
 Duke Players; Dean's List.

GANTL, DOROTHY H. (MRS.)  
*Economics*      Η Β Φ, Δ Φ Ρ Α  
 71 W. Greenwood Ave.  
 Lansdowne, Pa.

W.A.A. Board; Hoof and Horn Club; *Archive*; Cheer Leader; Delta Phi Rho Alpha, Pres.

JOHNSON, NAVALIE KRISTINA  
*Education*      Α Δ Η, Θ Α Φ  
 2754 North West 26 St.  
 Miami, Fla.

GUSTAFSON, M. J. (MRS.)  
*General*      Α Φ, Φ Β Κ, Δ Φ Α  
 2009 North Hackett  
 Milwaukee 11, Wis.

Sophomore Scholarship Grant; Pre-Med. Society; Ivy; Pegasus Horse Show; Dean's List.

*Fourth column:*

HURLEY, SUSANNE HEADEN  
*English*      K Δ, K Δ Η, Θ Α Φ,  
 Γ Φ Ω  
 2304 West Market St.  
 Greensboro, N. C.  
 Duke Players; Hoof and Horn

Club; Modern Dance Club; Dean's List.

JACKSON, BETTY LOU  
*General*      Α Φ, Θ Α Φ  
 Waveney Rd.  
 Framingham, Mass.

Duke Players; Social Stand. Comm.; Pan-Hel.; Women's Glee Club; Choir; F.A.C.; Dean's List.

JOHNSON, SHIRLEY MAE  
*General*  
 100 Third St.  
 Lakewood, N. J.

*Chronicle.*

JONES, MARY ELIZABETH  
*English*      Α Δ Η, Θ Α Φ  
 209 South Maple  
 Webster Groves, Mo.

Duke Players; Music Study Club; Hoof and Horn Club; Women's Glee Club; Symphony Orchestra; Choir.

CLASS OF 1957

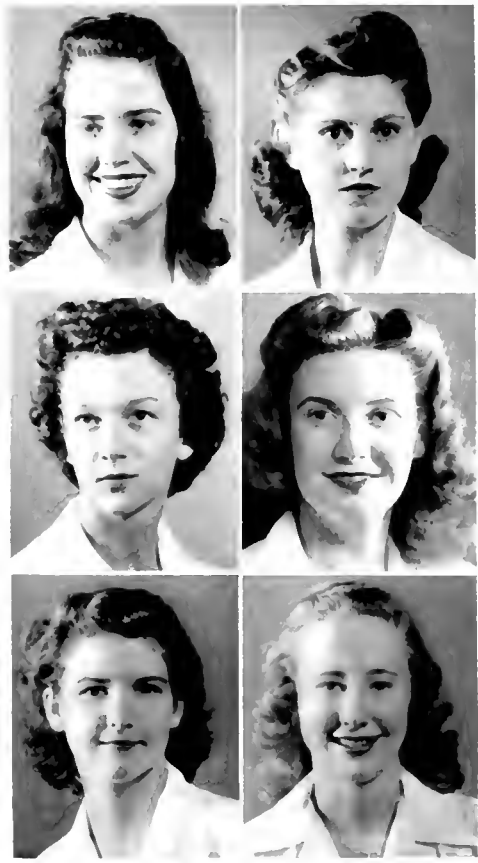

First column:

JORDAN, JR., GERALD RAY  
*Pre-Ministerial* Σ X, Φ H Σ,  
 Β Ω Σ, Φ B K, Ο Δ K  
 1226 Dilworth Rd.  
 Charlotte, N. C.  
 Football Mgr.; YMCA; *Chronicle*;  
 F.A.C.; Undergraduate Ministerial  
 Assn.; Vice Chairman Church Board;  
 Secretary YMCA; S.G.A.; Secy.-Treas.

KEARNS, SUSAN  
*Education* Φ M  
 31 Maple Terrace  
 Welch, W. Va.  
 Music Study Club; Social Standards  
 Comm.; S."Y."C.; Women's Glee Club,  
 Choir; COGS.

KING, CAROLYN  
*Pre-Legal* K K Γ, Φ K Δ  
 121 Mt. Vernon Ave.  
 Marion, Ohio  
 Publications Board; Hoof and Horn  
 Club; CHANTICLEER, Co-ed  
 Business Mgr., Associate Business  
 Mgr.; Sandals; F.A.C., Chairman;  
 W.S.A.B., Marshal; Dean's List.

KORITZ, BURTON IRWIN  
*Pre-Medical* Z B T, Δ X A  
 505 Lowell St.  
 Lawrence, Mass.  
 Duke Players; Pre-Med. Society;  
 CHANTICLEER; Pan-Hel.; F.A.C.;  
 Delta Chi Alpha, Pres.; Dean's List.

KANSTNER, HELEN RUTH  
*Business Administration* Δ Γ  
 Φ B K, Φ K Δ  
 West Oak St.  
 Basking Ridge, N. J.  
 YWCA, Pres.; White Duchy; F."Y."C.;  
 S."Y."C., President; Ivy; Sandals;  
 Dean's List.

KINDLER, HELEN YVONNE  
*English* Δ X Ω, X Δ Φ, Θ A Φ,  
 T Π Ω, Φ K Δ, Φ B K  
 No. 1, Jessups, Md.  
 Producer, Campus Time; Duke  
 Players; Publications Board; Social  
 Stand. Comm.; Music Study Club;  
 Hoof and Horn Club; *Chronicle*,  
 Co-ed Editor, Associate Editor; *Archive*;  
 Pan-Hel.; Glee Club; Choir; Vice  
 President, Senior Class; Chi Delta  
 Phi, Vice President;

Theta Alpha Phi, Pres.; Dean's List.  
 KNOWLES, MARJORIE IRENE  
*English* Δ Δ H  
 706 Columau Ave.  
 Fairmont, W. Va.  
 Duke Players; W. S. G. A.; Women's  
 Glee Club; F.A.C.; *Duke 'n' Duchess*;  
 Dean's List.

KRIVIT, WILLIAM  
*Pre-Medical* Z B T, Φ B K  
 17 Harvard Rd.  
 Linden, N. J.  
 Duke Players; *Chronicle*; Dean's List.

LAWS, NANCY LEE  
*English* H B Φ, X Δ Φ  
 7 Oxford St.  
 Chevy Chase, Md.  
 CHANTICLEER; *Chronicle*, Co-ed  
 Editor; *Duke 'n' Duchess*.

LINEBERGER, ANNE SIMPSON  
*General* Z T A  
 1104 Cowper Dr.  
 Raleigh, N. C.  
 YWCA; CHANTICLEER; S."Y."C.;  
 F.A.C.

LUESSEHOP, BARBARA ANN  
*English* K K Γ, X Δ Φ, Φ K Δ  
 608 Lawrence Ave.  
 Westfield, N. J.  
 YWCA Cabinet; CHANTICLEER,  
 Co-ed Ed., Asst. Ed.; F."Y."C.; S."Y."C.;  
 Sandals; COGS; Marshal; Dean's List.

LEVY, MERLE JANE  
*English* Δ Σ Φ, Δ Φ P A  
 T Π Ω  
 626 Fern St.  
 West Hartford, Conn.  
 Duke Players; Music Study Club;  
*Chronicle*; COGS; Pegasus.

LONG, AGNES CHRISTIE  
*Education* Σ K  
 905 Markham Ave.  
 Durham, N. C.  
 Music Study Club, Treas.; Town  
 Girls' Club, Treas., Vice Pres.; S."Y."C.;  
 Transfer Adviser; Dean's List.

MADDON, MILDRED MITCHELL  
*Education*  
 Swansboro, N. C.  
 Music Study Club; Pogram Chemistry  
 Club; *Chronicle*; S."Y."C.;  
 Dean's List.



SENIOR CLASS



# CLASS OF 1915



*First column:*

MAGILL, SARA KENNEDY  
*Education* H M E  
Park Drive  
Chester, S. C.

Women's Glee Club; Choir;  
F.A.C.; COGS, Treas.

MARKHAM, CHARLES B.  
*Pre-Legal* Φ Δ Θ, T K A,  
O Δ K, Φ B K, T P Ω, Φ H Σ  
B Ω Σ

203 Dillard St.  
Durham, N. C.

Pub. Board; 9019, President;  
*Chronicle*, Editor; *Archive*;  
F.Y.C.; F.A.C.; W.S.A.B.,  
Chairman.

MARSH, SPINKS HAMILTON  
*Chemistry* K Σ  
200 S. Church St.  
Monroe, N. C.

Duke Players; Hoof and Horn  
Club; F.Y.C.; *Duke 'n'*  
*Duchess*.

*Second column:*

MAKOSKY, ROBERT CHARLES  
*Chemistry* X Φ  
2110 W. Alhambra Rd.  
Alhambra, Calif.

MARKS, ELIZABETH  
*General*  
402 Steele St.  
Sanford, N. C.  
Dean's List.

MATHEWS, EMILY M.  
*General* K Δ, Φ B K  
1071 Edgewood Ave.  
Jacksonville, Fla.  
S.Y.C.; F.A.C.; Dean's List.

*Third column:*

MATHEWS, HELEN ELIZABETH  
*Physical Education*  
916 W. Trinity Ave.  
Durham, N. C.  
Town Girls' Club, Secretary.

McARTHUR, JEAN  
*General* K Δ  
1285 N.E. 101 St.  
Miami, Fla.

Transfer: Mary Baldwin Col-  
lege, Staunton, Va.; Dean's  
List.

McMAHAN, BETTY ANNE  
*General*  
Rt. 2, Mocksville, N. C.

MEADOWS, MARY MARTHA  
*Social Service*  
2322 Washington St.  
Charleston, W. Va.

*Fourth column:*

MAYHEW, BARBARA JANE  
*Economics* Δ T, T P Ω  
1212 S. Greenway Dr.  
Coral Gables, Fla.

Music Study Club; YWCA  
Cabinet; F.Y.C.; S.Y.C.;  
Ivy; Sandals; Glee Club;  
Choir; Dean's List.

McCALL, JUNE  
*General* K A Θ, Σ Δ H, T P Ω  
Φ B K  
Capt. R. T. McCall, U.S.N.,  
Brown Shipping Company  
Houston, Tex.

CHAUNCEY: Ivy; Women's  
Glee Club; Choir; Gold D  
Freshman Scholarship; Tau  
Psi Omega, Secy. and Vice  
President; Sigma Delta Pi,  
Pres; Dean's List.

McMORRIS, C. R. (Mrs.)  
*History* K A Θ  
3136 Prairie Ave.  
Miami Beach, Fla.

Social Standards Committee;  
*Duke 'n' Duchess*.

MEISTER, DAGMAR AMY  
*English* A Φ, Σ Δ H,  
Φ B K, X Δ Φ  
607 West 137th St.  
New York 33, N. Y.

W.A.A. Board; *Chorus*; Ivy,  
F.A.C.; Pan-Hell; Dean's List.

# SENIOR CLASS

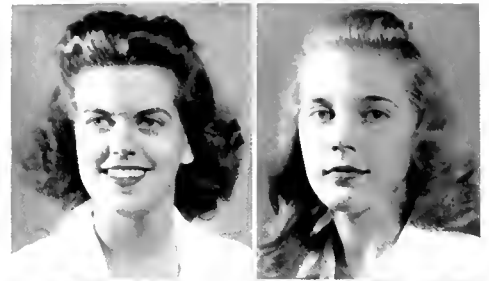

*First column:*

MELTON, JOAN SEIDENMAN  
*General* Δ Φ P A  
 722 Kenilworth  
 Philadelphia 26, Pa.  
*Archive:* Ivy; Dean's List.

MICKELSEN, PATRICIA ANNE  
*General* K Δ  
 Qtrs. 900  
 Ft. Bliss, Tex.  
 Women's Glee Club; F.A.C.;  
 COGS; Dean's List.

MOORE, VIRGINIA LEE  
*Education*  
 3615 Millford Ave.  
 Baltimore, Md.  
 Modern Dance Club.

MORGAN, MARY  
*English*  
 Bailey, N. C.  
 S."Y."G.; Ivy; Dean's List.

*Second column:*

MERRITT, MARY LOUISE  
*Liberal Arts* K Δ, Σ Δ Π,  
 Φ B K, X Δ Φ, T W Ω, Φ K Δ  
 125 Maple St.  
 Mount Airy, N. C.

Chief Marshal; Social Stand.  
 Comm.; W.S.G.A.; F."Y."G.;  
 White Duchy; S."Y."G.; Ivy;  
 Sandals; Women's Glee Club;  
 Choir; COGS, Chairman;  
 Dean's List.

METZNER, BETTY JANE  
*Sociology* Φ B K, Φ P H  
 1101 W. Adams St.  
 Syracuse 10, N. Y.

Transfer: Virginia Intermont  
 College.

MORDECAI, LILLEN  
*English*  
 Wake Forest Rd.  
 Raleigh, N. C.

YWCA Cabinet; *Archive:* Ivy;  
 Hockey Club; Dean's List.

MORGAN, MARY  
*General* Δ F, T W Ω  
 150 Central Park South  
 New York, N. Y.  
 Music Study Club; Pan-Hel.;  
 COGS; Pegasus.

MORRISON, HARRIET MARIE  
*Sociology* Δ F  
 94 Country Club Blvd.  
 Birmingham, Ala.

*Chronicle:* Women's Student  
 Government; Sophomore "Y"  
 Commission.

MULLIGAN, HELENE GRACE  
*Sociology* H B Φ  
 17897 Lake Rd.  
 Lakewood, Ohio  
 Social Standards Comm; Hoop  
 and Horn Club; Women's Glee  
 Club; Choir.

MURRAY, ROBERT FILGO  
*Pre-Legal* T W Ω, Φ H Σ  
 Lenoir, N. C.  
 F."Y."G.; Men's Glee Club;  
 Choir; F.A.C.

MORTON, MARION BOYD  
*General* Σ K  
 404 Broad  
 Oxford, N. C.

MURPH, GUYSELL  
*English*  
 White Stone, S. C.  
 Transfer: Winthrop College,  
 Rock Hill, S. C.; Methodist  
 Group, Secretary; COGS.

MUSSELMAN, NINA MAE  
*Pre-Medical* Σ K  
 1680 Broadway  
 Bethlehem, Pa.  
 Music Study Club; Social  
 Stand. Comm.; YWCA Cab.;  
 Pre-Med. Society; S."Y."G.;  
 Sandals; F.A.C.; COGS.

*First column:*

NEASE, EDGAR HARRISON  
*Pre-Ministerial* K A, O Δ K,  
 Φ Η Σ, Β Ω Σ  
 2100 West Market St.  
 Greensboro, N. C.

S.G.A.; Men's Glee Club;  
 Choir; F.A.C.; Undergraduate  
 Ministerial Assn.

OBERMAIER, MARGARET E.  
*Economics* Φ Μ  
 15 North Hanlan St.  
 York, Pa.

ONKEN, WARREN H.  
*Pre-Legal* X Φ  
 630 79th St.  
 Brooklyn, N. Y.

Tennis Mgr.; CHANICLER;  
 F."Y."C.; Pan-Hel.; Dean's  
 List.

*Second column:*

NICHOLSON, MARTHA  
*General* A Δ Η, Φ Β Κ,  
 Δ Φ Α, F T Ω, Φ Κ Δ  
 138 Mulberry St.  
 Statesville, N. C.

W.S.G.A., Pres.; Ivy, Pres.;  
 White Duchy; CHANICLER;  
 Sandals; Dean's List.

OLIVE, BESSY ANN  
*Business Administration*  
 821 Wilkerson Ave.  
 Durham, N. C.

ISOLLES; Dean's List.

ORNOFF, HAROLD  
*Mechanical Engineering* Φ Ε Σ  
 400 Holloway St.  
 Durham, N. C.

*Third column:*

COLL, Marjorie Patton (Mrs.)  
*Spanish* K Δ  
 1119 South Main  
 Jonesboro, Ark.  
 F.A.C.; Dean's List.

PHIPPS, CAROL KING  
*General* Φ Β Κ, X Δ Φ  
 Clintwood, Va.

Ivy; Chi Delta Phi, Treas;  
 Dean's List.

PINE, ELIZABETH CARR  
*Pre-Legal* Η Β Φ  
 1625 Nicholson St., N.W.  
 Washington, D. C.

Hoof and Horn Club; *Duke in  
 Duchess*; Pegasus, Treas. and  
 Vice President; Dean's List.

PROTZMANN, BEVERLY ANN  
*Education*  
 2814 Marion Ave.  
 New York 58, N. Y.  
 CHANICLER; Dean's List.

*Fourth column:*

PATY, JO ANNE  
*General* Z T A  
 East Riverside Dr.  
 Elizabethton, Tenn.

PURCI, MARGARET LILLEN  
*Spanish* Σ Κ, Σ Δ Η  
 14 Chestnut  
 Hallowell, Maine

Duke Players; Music Study  
 Club; Pan-Hel.; Women's Glee  
 Club; Choir; Dean's List.

POWELL, SOPHIA MAUDE  
*General* Z T A  
 Elon College, N. C.

Transfer: Woman's College,  
 U. N. C.

RAKE, MARGARET EVELYN  
*Chemistry* A X Ω  
 645 W. Mt. Pleasant Rd.  
 Philadelphia, Pa.

Pre-Med. Society; Pogram  
 Chem. Club; S."Y."C.

CLASS OF  
 1945

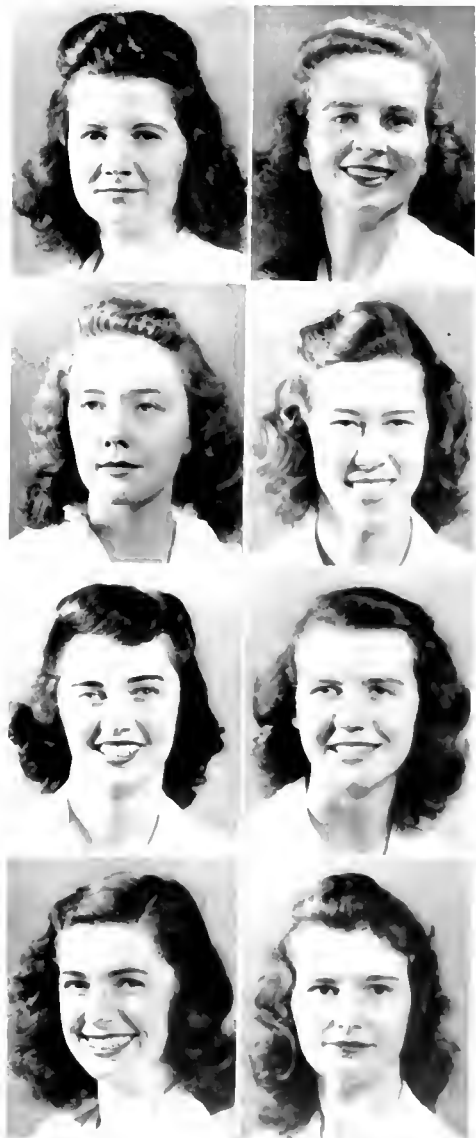
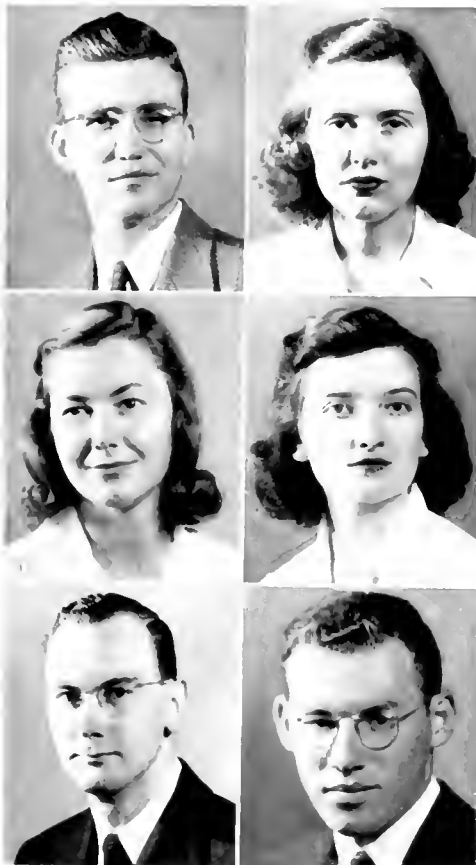

*First column:*

RAMSBURGH, JULIA MAYNARD  
*General* Δ Γ  
 301 W. Second St.  
 Frederick, Md.  
 Music Study Club; YWCA  
 Cabinet; F.Y.C.; S.Y.C.;  
 Women's Glee Club; Choir.

RANKIN, BLISSY BRANDON  
*General* K Δ, K Δ II  
 33 Marsh St.  
 Concord, N. C.  
*Chronicle*; F.Y.C.; S.Y.C.;  
 Ivy; Sandals; F.A.C.; Dean's  
 List.

RICHARDS, MEMORY FAY  
*General* A Δ II, T Π Ω  
 940 Blandford Ave.  
 Columbus, Ga.  
 CHANTICLEER; Pan-Hel.

RILEY, HARRIET HARVEY  
*Sociology* A X Ω  
 7055 McCallum  
 Philadelphia, Pa.  
 S.Y.C.

*Second column:*

RAMSLEY, BARBARA  
*General* A X Ω, Φ B K, T Π Ω  
 3000 Tilden St., N.W.  
 Washington, D. C.  
 Ivy; Tau Psi Omega, Pres.;  
 Dean's List.

RANKIN, ELEANOR LAMBETH  
*Mathematics* H M E, Σ Δ II  
 1011 Gloria Ave.  
 Durham, N. C.  
 Town Girls' Club; Pi Mu Ep-  
 silon, Secy.; Music Study Club;  
 Ivy; Women's Glee Club;  
 Choir; Dean's List.

RICHARDSON, FRANCES CLAIRE  
*General* K Δ  
 18 Griswold Dr. W.  
 Hartford 7, Conn.  
 Duke Players; *Archiver*;  
 S.Y.C.; COGS.

ROACH, ELEANOR LEE  
*Sociology* Δ Γ  
 Tony Tank  
 Salisbury, Md.  
 S.Y.C.; Women's Glee  
 Club.

*Third column:*

ROBINSON, JR., HARRY D.  
*Mechanical Engineering* A T Ω  
 432 W. Leicester St.  
 Winchester, Va.  
 Transfer: Virginia Military In-  
 stitute; *DukEngineer*, Bus. Mgr.;  
 A.S.M.E.

RUPPENTHAL, ETHEL ALIHEA  
*Religion*  
 2511 Roxboro Rd.  
 Durham, N. C.

SARRE, EUGENIE CECILE  
*Sociology* Δ Δ Δ  
 1630 Valmont St.  
 New Orleans, La.  
*Chronicle*; Transfer Adviser;  
 Dean's List.

*Fourth column:*

RONK, ALICE E.  
*Education* T Π Ω  
 Box 13, Suffern, N. Y.  
 CHANTICLEER; Dean's List.

RYON, MARY ELIZABETH  
*Sociology* A Δ II  
 1835 Upshur St., N.W.  
 Washington, D. C.  
 F.Y.C.; S.Y.C.; Women's  
 Glee Club; F.A.C.

SAUNDERS, LLEWELLYN C.  
*Mechanical Engineering*  
 73 Orange Ave.  
 Irvington, N. J.  
 A.S.M.E.



SENIOR CLASS

CLASS OF  
1946

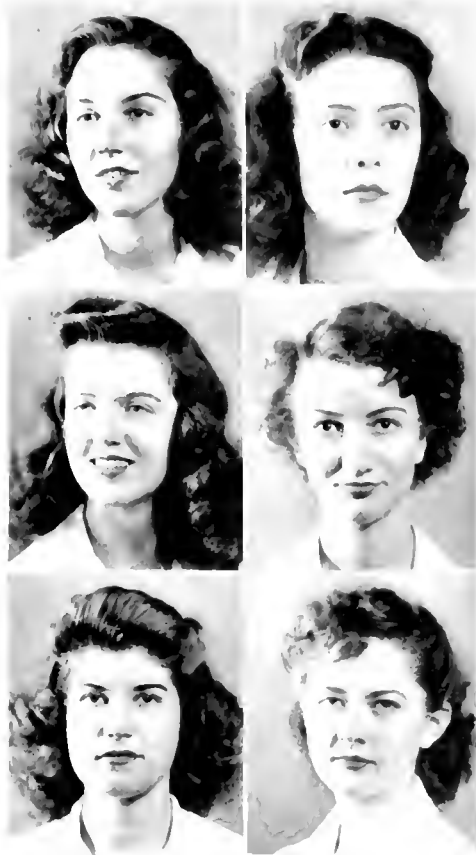

First column:

SCHLUEFER, ALICE HAZEL  
*General* Φ B K  
279 Park Ave.  
Orange, N. J.

CHANTICLEER: Dean's List.

SCHRODER, MARGARET P.  
*English* Θ Δ Φ  
513 Yates Ave.  
Durham, N. C.

Duke Players; Social Standards Comm.; S. Y. C.; Sandals; Women's Glee Club; COGS.

SCURAN, CAROL OVEDIA  
*Pre-Medical*  
928 Peninsula Dr.  
Daytona Beach, Fla.  
Pre-Med. Society; Dean's List.

Second column:

SCHOLZ, ELIZABETH ANNE  
*Zoology* Φ M  
716 Linwood Rd.  
Birmingham, Ala.

Duke Players; S. Y. C.; COGS; Dean's List.

SCHULKEN, MILDRED DEEPI  
*Political Science* Α Ξ Ω  
1102 N. Duke St.  
Durham, N. C.

W.S.G.A.; S. Y. C.; Town Girl's Club, President.

SHAPLIGH, VIRGINIA  
*General* Δ F  
2006 Van Buren St.  
Wilmington, Del.

Music Study Club; Nereidian Club.

Third column:

SILGEL, LEONA BEATRICE  
*General-Economics* Α I. Φ  
59 Plymouth Ave.  
Maplewood, N. J.

Student Forum Comm.; Pan-Hel.

SMITH, ROSALIND GOWER  
*Pre-Medical* Φ B K  
Durham, N. C.

Nereidian Club; Pegram Chem. Club; Ivy; Women's Glee Club; Choir; Glee Club; Dean's List.

SOAR, MARJORIE ELIZABETH  
*Sociology* Α Δ Η  
176 Carlton Terrace  
Athens, Ga.

Transfer: St. Mary's, Raleigh; CHANTICLEER; *Archive*.

STARK, CAROL JANE  
*Physics* K Α Θ, Σ Η Σ, Η Μ Ε  
860 E. Sixth, Erie, Pa.

S. Y. C.; Ivy; Women's Glee Club; Dean's List.

Fourth column:

SMITH, H. KENNETH  
*Business Administration*  
182 J Gaston St.  
Winston-Salem, N. C.

Duke Players; Men's Glee Club; Choir.

SMITH, JR., WHITEFOORD  
*Business Administration* Η Κ Α, Τ Φ Ω  
2218 Briarwood Rd.  
Charlotte, N. C.

Baseball Mgr.; Asst. Mgr.; *Chronicle*; *Archive*; Men's Glee Club; I. A. C.

SPRAGUE, MARIAN ALICE  
*Spanish* Φ M, Σ Δ Η  
15 High St.  
Salamanca, N. Y.

CHANTICLEER; *Chronicle*; Women's Glee Club; Dean's List.

STARNES, ELIZABETH  
*General* Δ F  
Cherryville, N. C.

S. Y. C.; I. A. C.; Dean's List.

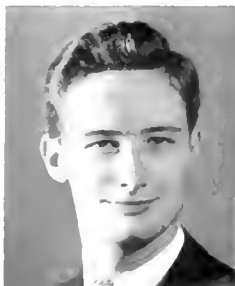

*First column:*

STEIN, JAMES RICHARD  
*Pre-Ministerial* A X A, Φ B K,  
Φ H Σ, Β Ω Σ  
1828 1/2 Muirland  
Detroit, Mich.

YMCA Cabinet; 9019; Men's  
Glee Club; Choir; F.A.C.;  
Undergrad. Ministerial Assn.;  
Dean's List.

STODDARD, DONNA L.  
*French*  
13 Chapman St., N.  
Newington, Conn.

SUGG, DOROTHY ELIZABETH  
*Economics*  
1009 Urban Ave.  
Durham, N. C.  
W.S.G.A.; S.Y.C.; S.F.C.;  
COGS; Marshal, Pres.; Town  
Girls' Club.

SWISHER, BETTY LEE  
*Economics*  
Levels, W. Va.  
Music Study Club; YWCA  
Cabinet; S.Y.C.; Glee Club;  
Choir; Dean's List.

*Second column:*

STEWART, VIRGINIA YVONNE  
*English* Z T A, T P Ω  
60 1/2 Hawthorne Lane  
Charlotte, N. C.  
Music Study Club; Women's  
Glee Club; Choir.

SUGG, OSHELIA ANN  
*General* H B Φ, X Δ Φ  
57 W. Main St.  
Freehold, N. J.  
Chi Delta Phi, Pres.; CHAN-  
CIEFER; *Chronicle*; Student For-  
um Comm.; Pan-Hel

SUPER, MARY VIRGINIA  
*Sociology*  
1629 Mt. Vernon St.  
St. Petersburg, Va.  
Dean's List.

FALUSCH, BARBARA JEAN  
*General* A Φ, X Δ Φ  
3133 Connecticut Ave.  
Washington, D. C.  
Duke Players; CHANCIEFER;  
W.S.G.A.; COGS; Dean's List.

*Third column:*

TAYLOR, MARGUERITE G.  
*Economics* H B Φ  
Lyn Mar Hills  
Morristown, Tenn.  
W.A.A. Board; Nereidian  
Club; CHANCIEFER; *Chronicle*;  
Ivy; Dean's List.

THOMPSON, CLIA MAI  
*General*  
306 Third St.  
Durham, N. C.  
Duke Players; Social Standards  
Comm.; COGS; Town Girls'  
Club, Treas.

UPSHAW, ETHELYN LOUISE  
*Sociology* H B Φ  
302 E. Victory Dr.  
Savannah, Ga.

*Fourth column:*

THOMAS, MARY LUCHE  
*General* A Δ H  
161 1/2 W. Nash St.  
Wilson, N. C.

TULLIFF, JAMES GRAY  
*Chemistry* Σ N  
12 1/2 N. Wilmington, St.  
Raleigh, N. C.

Pre-Med. Society; Men's Glee  
Club; Choir; Football.

VAHL, EVELYN GRAY  
*Pre-Medical* A Φ  
Box 3, Pikeville, N. C.  
Pre-Med. Society; Ivy.

*First column:*

WADL, HELEN SYLVIA  
*Political Science* N Δ Φ, F K A  
 Φ K Δ  
 1320 N E. 2nd St.  
 Ft. Lauderdale, Fla.

Nereidiam Club; Publications Board; Public Affairs Forum, Secy.; CHANICLER, Co-ed Editor, Editor 1944, Editor 1945; International Relations Club; Tau Kappa Alpha, Vice Pres.; Dean's List.

WALKER, ANNA JUAN  
*General*  
 Knox St.  
 Durham, N. C.  
*Duke 'n' Duchess*, F.A.C.; Dean's List.

WALL, URSULA PIERI  
*General*  
 253 E. Louthier St.  
 Carlisle, Pa.

*Second column*

WALKER, ANN  
*Education* Φ M  
 6107 13 Ave.  
 Hyattsville, Md.  
 Freshman Advisory Council.

WALKER, DORIS VIRGINIA  
*Psychology* H B Φ, N Δ Φ  
 Crow Hill Rd.  
 Mt. Kisco, N. Y.

CHANICLER; *Chronicle*; Sophomore "Y" Commission.

WASHER, ROBERT  
*Pre-Ministerial* A X A  
 1010 River St.  
 Scranton, Pa.  
 Men's Glee Club; Choir.

*Third column*

WALLINGTON, LAURA LYNN  
*General* H M I  
 Edgewood Ave.  
 Morganton, N. C.  
 Dean's List.

WELLS, JR., WILLIAM MILLS  
*Pre-Ministerial* A X A  
 307 Park Ave.  
 Wilson, N. C.

WILLOUGHBY, ROBERT LARI  
*Pre-Ministerial* A X A, F K A  
 3841 Violetlawn  
 Detroit 4, Mich.

YMCA Cabinet; Men's Glee Club; Choir; F.A.C.; Undergraduate Ministerial Assn.

WIMBERLEY, EUGENIA OWEN  
*Sociology* K A Θ  
 1029 Glenview Rd.  
 Birmingham, Ala.  
 Social Stand. Comm.; F.A.C.

*Fourth column*

WATSON, LEEANOR JUDY  
*Psychology* A Δ H  
 523 Ninth Ave., S.W.  
 Rochester, Minn.  
 Ivy; Sandals; Dean's List.

WEIMORT, MARGO DARR  
*English* K A Θ  
 1400 Duke Un. Rd.  
 Durham, N. C.

Social Stand. Comm.; *Chronicle*; F."Y."C., S."Y."C.; Pan-Hel.

WILSON, BILLY ANN  
*Sociology* Φ M  
 Back River Rd.  
 Hampton, Va.

WOOD, LOIS EDNA  
*French*  
 609 N. Div. St.  
 Salisbury, Md.  
 CHANICLER; *Chronicle*; Dean's List.

C. L. 1948  
 1949

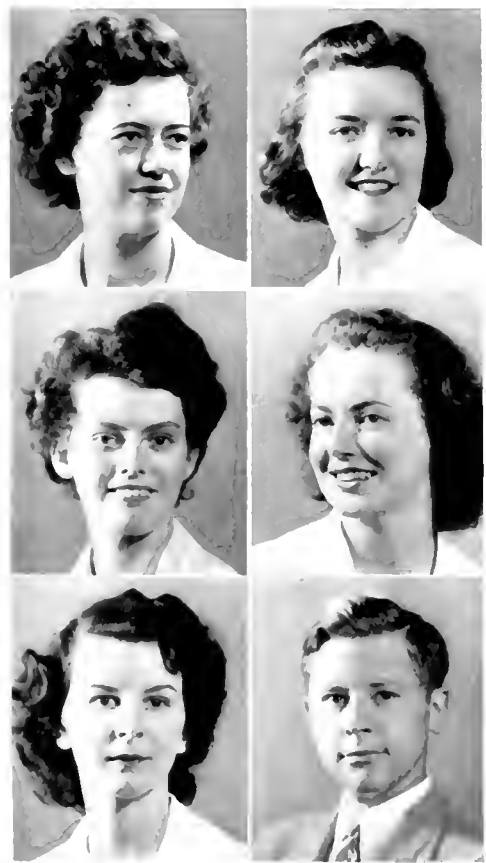

# SOPHOMORE CLASS OF 1945



*First column:*

WOODALL, ERIN TUTTLE  
*English* K Δ  
 Warrenton, N. C.  
 Duke Players; Music Study Club; W.G.C.; Choir; COGS; F.A.C.; Dean's List.

*Second column:*

WOODARD, EDNA GAY  
*English* K Δ  
 1000 Kenan St.  
 Wilson, N. C.



YEAGER, CORNELIA  
*General* Z T A  
 South First St.  
 Abbeville, N. C.  
 Social Stand. Comm.; CHANTICEER; *Chronicle*; S."Y."C.; Dean's List.

YOUNG, CAROLYN KATHERINE  
*English* K A Θ  
 3514 Hanover Ave.  
 Richmond 21, Va.  
 White Duchy; *Duke 'n' Duchess*; W.S.G.A.; Student Forum Committee; Pan-Hel.; W.G.C.; Choir; COGS, Secy.; Chairman *Duke 'n' Duchess* Club; Vice Pres. of Sophomore Class.



ZOLLICOFFER, JULIA BRYAN  
*History* H B Φ  
 522 Sholson Ave.  
 Henderson N. C.







JUNIOR CLASS OFFICERS, left to right: PEGGY OTTO, *Treas.*; TINA HILL, *Vice Pres.*; PAT HANSON, *Pres.*; DOL LEWIS, *Secy.*

WE, THE JUNIORS, returned this year depleted in number but determined to carry on the spirit and activities of the class of '46. We missed such girls as Jean and Joan Fountain who had joined the WACS, and the others who did not return to Duke this fall, but we enjoyed meeting and working with those who transferred into our ranks. And we miss those boys who have left for the Service or who have graduated ahead of us.

Some of the heartier members of our class started out the year by pitching in to help a local farmer pick his cotton crop. The rest distributed their time freely among the various wartime activities sponsored by COGS; bandage rolling, Nurses Aide, the Christmas party, U.S.O. parties, selling war bonds, knitting, and working in the union and the alumnae office.

Being women, we could not help having a bridge party and fashion show as one of our class projects, and a spring dance. And after Christmas, we sold food in the dormitories every Sunday night.

As Juniors, we were an in-between-class, we were not yet the top class on campus, and still neither were we new. We had only to look forward to the time when we would be the leaders on the campus, when we would be White Duchy and Phi Kappa Delta. Already, we had been going through a training period. Consciously, we may not have realized it; but our classes, the activities in which we had participated, and the friends we had made, were all a part of that learning to live and getting along with people that would make us good leaders in college and outside.

As a class, we had a solidarity that came from our thinned ranks and our months of

living together. We remembered those who had left from our group as did no other class on campus, and we had our own special memories that were connected with our freshman days and our life together. Though we had these memories as a class, we were quick to take in those members who had transferred from other colleges. We found that they had much to offer to us, and we, in return, could give to them. Their ideas and experiences from other schools added freshness to our living together.

With the leaving of the Engineers from our campus, it was announced that students of the Women's Campus would be housed in Southgate Dormitory; and it was our class which would provide the leadership for the new house. It was a challenge for us to open a new house, when the majority of its leaders, its officers, president and freshman advisers would be from our class. With so many more freshmen than upperclassmen housed there, it gave us an opportunity that we would otherwise not have known, of being of service. In this, as in all our activities, we tried to bring an alertness and an enthusiasm that would mark us as a class worthy of remembrance.

Despite wartime restrictions, our many memories of our past three years at Duke are very pleasant - the traditional class picnics, the two Goon Days in which we took part, once as the goons, once as the mighty sophomores, the Bunny-Hop our Freshman year, and our association with the class adviser, Dr. Katherine Jeffers.

Now, we begin to realize that the last year of our college life is fast approaching. We hope it will be a year in which we may make the greatest possible contributions to the university, to the war effort, and to ourselves.

# WINTER CLASS

*First row, left to right:*

AKERS, ROWENA BETTY, Σ K, Frederick, Md. CHANTICLEER; S. Y. C.; Women's Glee Club.  
 ANDERSON, EMILY KATHERINE, K K F, Detroit, Mich. CHANTICLEER; Pan-Hel.; Women's Glee Club; F. A. C.; *Duke 'n' Duchess* Comm.  
 APPLIGATT, ALFRED JACKSON, Σ N, Clifton, N. J.  
 BARNWELL, GWIN, Α Δ Η, Gastonia, N. C. Nereidian Club; Ivy; Sandals; Pan-Hel.; Women's Glee Club; F. A. C.; COGS; Pres. Soph. Class.  
 BARONE, JR., NATHAN LA DUCA, Jamestown, N. Y.  
 BASHOR, MARIE ELIZABETH, Goulds, Fla.

*Third row:*

BOTTOMS, DREAMA ELLIEN, Δ Δ Δ, T H Ω, Pittsburgh, Pa. Duke Players; YWCA Cabinet; S. Y. C., treas.; *Duke 'n' Duchess* Club.  
 BOYD, BENJAMIN F., Α X Α T K Α, T H Ω, Panama City, Republic of Panama. F. A. C.; Pre-Med. Society, vice president; Publications Board; F. Y. C.; F. A. C.  
 BRAHANY, GLORIA ANNE, Richmond, Va. CHANTICLEER; S. Y. C.; Women's Glee Club; Choir; Dean's List.  
 BROEIN, MARJORIE LOUISE, Tampa, Fla.  
 BROWN, NANCY ELIZABETH, Hillsboro, N. C.  
 BROWN, VIRGINIA LEE, Δ Δ Δ, Washington, D. C. Nereidian Club.

*Second row:*

BEATH, MARY ELIZABETH, Θ Α Φ, Winchester, Va. Duke Players; Social Stands. Comm.; Nereidian Club; S. Y. C.; Women's Glee Club; F. A. C.  
 BEGG, BETTY ANN, Α Δ Η, Α Α Δ, Baltimore, Md.  
 BENNETT, MARJORIE GURNEH, Φ M, Aurora, Ill.  
 BERSON, CARMELA, New York, N. Y. Music Study Club; Nereidian Club; COGS; Dean's List.  
 BELDSOL, BETTY JANE, K Δ, Greensboro, N. C. Social Stand. Comm.; Sandals; F. A. C.; COGS; Dean's List.  
 BOHME, MARY HARDING, K K F, Fort Lauderdale, Fla. Nereidian Club; W. S. G. A.; Ivy; Sandals.

*Fourth row:*

BROWNING, JAMES RICHARDSON, Α X Α, Whiteville, N. C.  
 BUCHANAN, ALMA ANNE, Z T Α, Harrison, Tenn. Transfer; Ward Belmont, Nashville, Tenn.  
 BURDETT, JONELA, Atlanta, Ga.  
 BURGARD, ANNETTE CRAWFORD, Α Δ Η, Columbus, Ga. S. Y. C.; Women's Glee Club; J. Y. C.  
 BUSSCHAERT, EIMINE GABRIELLE, Φ M, New York, N. Y. Duke Players; S. Y. C.; Women's Glee Club.  
 CAMERON, MARJORIE LOUISE, Meriden, Conn. W. S. G. A.





*First row, left to right:*

CARROLL, KENNETH L., Easton, Md.  
 CASSADY, MARY ANN,  $\Pi B \Phi$ , Park Ridge, Ill. — CHANCELLER;  
 Co-ed Bus. Mgr.; F.A.C.; Dean's List.  
 CHELIMER, EDITH A., New Rochelle, N. Y. — Ivy; Dean's List.  
 CHURCH, WILVA LEE,  $K \Lambda \Theta$ ,  $\Sigma \Delta \Pi$ , Youngstown, Ohio.  
 W.A.A. Board; Nereidiam Club.  
 CLARKSON, SARAH BERGESS,  $\Pi B \Phi$ , Charlotte, N. C.  
 COLLINS, WARRIN JAMES,  $\Sigma N$ ,  $\Delta \Phi A$ , Camas, Wash. — Pre-  
 Med. Society; F.A.C.

*Second row:*

COLSTON, MARGARET VIRGINIA,  $\Sigma K$ ,  $\Theta \Lambda \Phi$ ,  $\Gamma \Psi \Omega$ , Shaker  
 Heights, Ohio. — S.Y.T.C.; Duke Players; Co-ed Bus. Mgr.;  
 Dean's List.  
 COLLON, EMIL,  $\Delta P$ , Hendersonville, N. C. — Transfer; North-  
 western, Evanston, Ill.  
 CORWIN, PAIRICA ANN,  $\Sigma K$ , Harrisburg, Pa. — Dean's List.  
 CORWIN, RICHARD CRANE, Toledo, Ohio. — A.S.C.E.; Varsity  
 Baseball.  
 COUNCIL, GRACE MCNINCH, Z. T. A., Boone, N. C. — CHAND-  
 CLEER; S.Y.T.C.  
 COURIS, SARA ANNE, Reidsville, N. C. — Transfer; Pfeiffer Jr.  
 College.

*Third row:*

COX, DOROTHY LUCILE, Miami, Fla.  
 DAVIS, MARGARET LOUISE, Maysville, S. C. — Transfer; Ag-  
 nes Scott, Decatur, Ga.; Music Study Club, Vice Pres.;  
 Choir; Women's Glee Club.  
 DE LA GUARDIA, JAIMI, A. N. A., Panama City, R. P.  
 DE LONG, LOIS ELLIS, A. N.  $\Omega$ , H. M. I., Jamestown, N. Y.  
 Music Study Club; S.Y.T.C.  
 DE MARZY, VERA, Euclid, Ohio. — YWCA, W.A.A.  
 DERRICK, IRIS RUTER, Brookline, Mass. — Women's Glee  
 Club.

*Fourth row:*

DE VAN, CORNELIA MCGINI, K.  $\Delta$ , Mobile, Ala. — Modern  
 Dance Club; *Alhuc*; Dean's List.  
 DICKSON, BENJAMIN HEDGECOCK, Raleigh, N. C. — Transfer;  
 N. C. State College and George Washington U.  
 DONOVAN, CAROLINE CATHERINE,  $\Phi M$ , Milford, Pa.  
 DOPKI, VIRGINIA, K.  $\Delta$ , Milwaukee, Wis.  
 DEEY, RUTH ANNE,  $\Delta \Delta \Delta$ , Rocky Mount, N. C. — Music  
 Study Club; Social Stand. Comm.; CHANCELLER; *Duke's*  
*Dubess*; W.S.G.A.; S.Y.T.C.; Women's Glee Club; Choir;  
 COGS.  
 EASTERLING, JACK, Rocky Mount, N. C. — *Croquet*; F.Y.T.C.;  
 F.A.C.; Undergraduate Minstrel Assn.

# JUNIOR CLASS

*First row, left to right:*

EDWARDS, IAN KITH, II K Φ, Abbeville, S. C. YMCA; T.A.C.  
 ELLISON, HASKELL SAUL, Charleston, S. C.  
 FETHERSTON, DOROTHY JEAN, K Δ, Baldwin, L. I., N. Y. Duke Players; *Chronicle*; S."Y."C.; Secy. Jr. "Y."C.; Freshman Class Secy.  
 FIKI, RUTH MARIE, Aoshkie, N. C. Music Study Club; S."Y."C.; Glee Club; Choir; F.A.C.  
 FLECK, BETTY JANE, Mt. Holly Springs, Pa.  
 FLEDMAYER, GLORIA LOU, K Α Θ, Detroit, Mich. W.A.A. Board; *Chronicle*; S."Y."C.; Sandals; Glee Club; Choir; F.A.C.; COGS.

*Second row:*

FLOWERS, ALEC PARKER, Wilson, N. C.  
 FOGLE, MARJORIE LIBERIA, Naranja, Fla.  
 FRANKLIN, AMY JOSEPHINE, Α X Α, T Φ Ω, Oak Ridge, Tenn. Hcol and Horn Club; S."Y."C.; Glee Club.  
 FITTON, MARGARET ALICE, Raleigh, N. C. Band; Symphony Orchestra.  
 FULLZ, BEVERLY ANN, Φ M, Hagerstown, Md.  
 GANTI, BETTY SUE, Σ K, Norfolk, Va.

*Third row:*

GARRETT, JR., NORMAN HESSEN, Α X Α, Φ H Σ, Β Ω Σ, Δ Φ Α, Mount Kisco, N. Y. Pan-Hel.; Men's Glee Club; Choir; Pre-Med. Society; YMCA. Secy.; F.A.C.; S.G.A.  
 GARRISON, BARBARA JANE, II B Φ, Maplewood, N. J. Ivy; COGS.  
 GAUDYNSKI, JOAN LOUISE, Α Φ, Milwaukee, Wis.  
 GOBBEL, MARGARET McELRATH, Δ Δ Δ, Suffolk, Va.  
 GOREE, CHARLOTTE VIRGINIA, Z T Α, Chattanooga, Tenn. Music Study Club; *Duke 'n' Duchess*; Choir.  
 GOSFORD, BARBARA OLIVE, Philadelphia, Pa. F.A.C.; COGS; Dean's List.

*Fourth row:*

GREEN, HARRIET, Α E Φ, Abingdon, Va. *Chronicle*.  
 GRIGGS, HARRIET, Α X Ω, Waltham, Mass.  
 GRISWOLD, MARIE FRANCES, Φ M, Miami, Fla. Glee Club; Choir; CHAMBERLAIN.  
 GROH, PHYLLIS MARIE, Α X Ω, Hagerstown, Md. Duke Players; Music Study Club; F."Y."C.; S."Y."C.; Women's Glee Club.  
 GROSS, BEATRIX COBB, Δ Γ, X Δ Φ, Durham, N. C. *Chronicle*; Ivy; Sandals; Women's Glee Club; Choir.  
 HALPERIN, GEORGE BENNETT, Α X Α, Miami, Fla.





*First row, left to right:*

- HANLON, LOIS JEANNE, Δ Γ, Τ Ψ Ω, Odessa, N. Y. Women's Glee Club; Choir.  
 HANSON, PATRICIA ANN, K Α Θ, Hopewell, Va. CHANTICLEER; S. Y. C.; *Chronicle*; Junior Class Treas.  
 HARTZ, HAZEL RODGERS, Φ Μ, New York, N. Y. S. Y. C.; Pan-Hel.; COGS.  
 HEFFNER, ANN THORNTON, K K Γ, X Δ Φ, Ashland, Ky. Transfer; Marshall College, Huntington, W. Va.; Co-ed Editor, CHANTICLEER.  
 HEINICK, HARRIET WRIGHT, Fairmont, W. Va. Duke Players; Women's Glee Club; Dean's List.  
 HEYGEI, ALICE MILDRED, Asheville, N. C. Music Study Club; Choir.

*Second row:*

- HEYKOOP, HENDRIKA GEORGIA, Enka, N. C.  
 HILL, ALTHEA FRANCES, Δ Γ, Η Μ Ε, Willimantic, Conn. Music Study Club; YWCA Cabinet; Church Board; CHANTICLEER; S. Y. C., Vice Pres.; Ivy, Secy.; Sandals; Vice Pres. Jr. Class.  
 HINES, CAROLYN F., K Δ, Drexel Hill, Pa. Nereidian Club; Hoof and Horn Club; Sandals; Women's Glee Club; Choir.  
 HOLMES, CAROL RUTH, Ridgefield, N. J. Music Study Club.  
 HOWERTON, BEVERLY ROYSIER, Α X Α, Durham, N. C. Men's Glee Club; Band.  
 HUNTER, ANNE SHIRLEY, K Δ, Δ Φ Ρ Α, Philadelphia, Pa. W. A. A. Board; Nereidian Club; Ivy.

*Third row:*

- HYLTON, HARRIET, Δ Δ Δ, Welch, W. Va. Women's Glee Club.  
 IVANOVSKY, DONAT V., Valley Cottage, N. Y. Pre-Med. Society; Men's Glee Club; Choir.  
 JENKINS, MARGARET LE FEVIE, Salisbury, N. C. *Chronicle*.  
 JEWELL, BETTY BELL, Η Β Φ, Detroit, Mich. Social Stand. Comm.; CHANTICLEER; Dean's List.  
 JOHNSON, MARIAN LOUISE, Z T A, Winchester, Va.  
 JORDAN, SARA MIGE, Z T A, Raleigh, N. C. YWCA Cabinet; Ivy; Women's Glee Club; Handbook Business Staff.

*Fourth row:*

- KELLY, PATRICIA ANN, K Α Θ, Durham, N. C. Nereidian Club; S. Y. C.  
 KEEY, AUYCE JEANNE, K K Γ, Evanston, Ill. Transfer; Mundelein College, Chicago, Ill.; CHANTICLEER.  
 KLOTZ, PEGGY JEAN, Staunton, Va. Duke Players; Music Study Club; CHANTICLEER; F. Y. C.; S. Y. C.; Women's Glee Club; Dean's List.  
 LAWSI, NETTI MARGARET, Φ Μ, Arlington, Va. F. Y. C.; S. Y. C.  
 LEIGH, JR., ROBERT EDWARD, Kinston, N. C. Men's Glee Club; Choir.  
 LEUTHISER, WILLIAM JOHN, Φ Δ Θ, Belleair, Fla. Football.

*First row:*

LEWIS, DOROTHY BROOKS, K A Θ, Δ Φ P A, W. A. A. Board; Nereidian Club; Vice Pres. W. A. A.; Treas., Sophomore Class; Pres., Junior Class; Dean's List.  
 LOCKHART, ANN, K Δ, Wadesboro, N. C. Pan-Hel.; Women's Glee Club; Choir; I. A. C.  
 LORINZEN, ROBERT FREDERICK, K A, Δ Φ A, Toledo, Ohio. Pre-Med. Society; F. A. C.  
 LOWRIE, MARGARET, Bowling Green, Ohio. Duke Players; S. Y. C.; Dean's List.  
 McMINSTER, JOSEPH HOWARD, Camethsville, Mo. Pre-Med. Society; I. Y. C.; S. Y. C.  
 McCANNES, EDGAR EUGENE, H M Σ, Φ B K, Φ H Σ, Canton, Ga. 1919; Men's Glee Club; Band; Choir; F. A. C.; Dean's List.

*Second row:*

McCASKILL, JEAN, Miami, Fla. Ivy.  
 McCrummen, NANCY, Z T A, Birmingham, Ala. Achiv.; S. Y. C.  
 McGOWAN, PATTIE, K A Θ, Highland Park, Ill. Nereidian Club; CHANTICLER; S. Y. C.  
 MAIN, BARBARA, H B Φ, Ormond Beach, Fla. Duke Players; CHANTICLER; Duke 'n' Duchess; COGS; Dean's List.  
 MAKOVSKY, ALICE ANNA, Φ M, Boonton, N. J. Pre-Med. Society; S. Y. C.; F. A. C.; Women's Glee Club.  
 MANAHAN, MARY CAROLYN, Z T A, Camden, Del. Duke Players.

*Third row:*

MAYERS, CATHERINE ANN, K A Θ, Δ Φ P A, Shaker Heights, Ohio. Nereidian Club; Chronicle; Achiv.; Duke 'n' Duchess; S. Y. C.; Sandals.  
 MERIVLIER, JANE, A Φ, Kansas City, Mo. YWCA Cabinet; Nereidian Club; S. Y. C.  
 MILL, ROBERTA ANNE, K A Θ, Birmingham, Mich. Social Stand. Comm.; CHANTICLER; Chronicle; S. Y. C.; F. A. C.; Jr. Y. C.  
 MIRICK, MARJORIE, H M E, Shelburne Falls, Mass. Ivy; Dean's List.  
 MINSON, BETTY MARIE, H B Φ, Beaumont, Tex.  
 MOFFET, MARGARET PAUL, K Δ, Camden, N. J. Hoof and Horn Club; Chronicle; Dean's List.

*Fourth row:*

MOORE, BIRDIE JEAN, K K E, West Palm Beach, Fla. Women's Glee Club; Choir.  
 MURRAY, BETTY LOU, Charleston, W. Va.  
 NEWBOLD, BETTY, A Δ H, Newport News, Va. Women's Glee Club.  
 NEWMAN, CAMILLE L., K Δ, Charlotte, N. C.  
 NICHOLS, ELISORE K., K A Θ, Philadelphia, Pa.  
 NICKINSON, EDWARD, Σ N, Pensacola, Fla. A. S. M. F.





*First row, left to right:*

OAKES, LUCY MAE, Malden, W. Va. S. Y. C.; COGS.  
 O'MALLEY, GERTRUDE MICHAEL, Σ K, Rahway, N. J. W. A. A. Board; Sandals.  
 O'NEIL, NORINI ELIZABETH, K. A. Θ, Habana, Cuba. CHAN-  
 CILLER; Women's Glee Club.  
 OTTO, MARGARET, K. A. Θ, Philadelphia, Pa. Nereidian Club;  
 CHANCIER; F. A. C.; Secy. Junior Class; Dean's List.  
 PAUL, EMMY JEAN, Zebulon, N. C. Ivy; Women's Glee Club;  
 Dean's List.  
 PAGE, THOMAS MARSHALL, Σ N, Pensacola, Fla. Men's Glee  
 Club; Choir.

*Second row:*

PARKER, CHARLENE LOUISE, Η Β Φ, Lakewood, Ohio. Music  
 Study Club; Hoof and Horn Club; S. Y. C.; Women's  
 Glee Club; Choir.  
 PARSONS, FRANCES VIRGINIA, Altoona, Pa. S. Y. C.; Wom-  
 en's Glee Club.  
 PEACE, VIRGINIA O., Η Β Φ, Plainville, Conn. Pan-Hel;  
 Secy. Sophomore Class; Modern Dance Club.  
 PAXINGTON, SCHUYLER WAYNE, Δ Σ Φ, Mount Holly, N. C.  
 F. A. C.  
 PERKINS, BARBARA LOUISE, Rutland, Vt.  
 POE, LUCY NAUDI, Durham, N. C. Women's Glee Club,  
 Choir; F. A. C.

*Third row:*

PRATHER, ELIZABETH ANN, K. A. Θ, Hagerstown, Md. CHAN-  
 CILLER; Ivy; Sandals; Pan-Hel.; F. A. C.; COGS.  
 PULLI, CONNIE, Dallas, N. C.  
 QUINN, JACQUELINE, Φ M, York, Pa.  
 READ, MARGARET ANNE, Albemarle, N. C. Music Study  
 Club; Women's Glee Club; Choir.  
 REDDING, MARGARET ELIZABETH, K. Δ, Tampa, Fla. Wom-  
 en's Glee Club; Dean's List.  
 RHODES, FRANCES POLLARD, Washington, N. C. Music Study  
 Club; Women's Glee Club.

*Fourth row:*

RIAL, RHODA, Η M E, Buffalo, N. Y. W. A. A. Board, Ne-  
 reidian Club; CHANCIER; Dean's List.  
 RICHY, VERA JAYNE, T. T. Ω, Bethlehem, Pa. Music  
 Study Club, YWCA Cabinet; Ivy; Women's Glee Club,  
 S. Y. C.  
 ROBERTS, RACHEL EVANS, Δ N Ω, Ν Δ Φ, Δ Φ Α, Mount  
 Vernon, N. Y. Music Study Club; S. Y. C.; Ivy, Pan-Hel.  
 ROBBIN, ANNE NIEA, T. T. Ω, Statesville, N. C. Athene;  
 Dean's List.  
 ROMANI, RUTH MARIE, Z. T. A, East Cleveland, Ohio. W. A. A.  
 Board, CHANCIER; Chronicle; Pan-Hel.; F. A. C.  
 ROSE, LEVINE KENI, Δ Φ P. A., New York, N. Y. W. A. A.  
 Board; Nereidian Club, Pres.; Hoof and Horn Club, Hockey  
 Club.

# JUNIOR CLASS

*First row, left to right:*

RUPPENHAL, LOIS DOROTHEA, Durham, N. C.  
 SAPERSLEIN, PASSIE O., New York, N. Y. Ivy.  
 SAUNDERS, GLADYS MAE, Durham, N. C.  
 SCHENCH, HELENE JOCELYN, Pittsburgh, Pa.  
 SCOTT, ANNA RUTH, Kannapolis, N. C. Music Study Club;  
 YWCA Cabinet; COGS.  
 SHAW, DEANIE, A Δ II, Charlotte, N. C. *Chronicle*; Choir;  
 Women's Glee Club.

*Second row:*

SHERERTZ, NORA OLIVIA, New York, N. Y.  
 SHERRILL, JANE, A Δ II, Charlotte, N. C. Cheer Leader;  
 Social Stand. Comm.; Women's Glee Club.  
 SHUMAKER, AUDREY LENORE, Lewistown, Pa. Music Study  
 Club; Choir; Women's Glee Club.  
 SILVERBACH, LEL E., Paterson, N. J. A.S.M.E.  
 SIMPSON, ZACHARY ARNOLD, Β Ω Σ, Α Χ Α, Charlotte, N. C.  
 Pre-Med. Society; F.A.C.; Dean's List.  
 SMITH, GWENDOLYN ELISABETH, St. Petersburg, Fla.

*Third row:*

SMITH, BARBARA, K K Γ, Fall River, Mass. CHANTICLEER;  
 Social Stand. Comm.  
 SMITH, ETHELYN MARIE, Η Μ Ε, Daytona Beach, Fla. Music  
 Study Club; YWCA Cabinet; S."Y."C.; Ivy; Women's Glee  
 Club; Jr."Y."C.; Dean's List.  
 SMITH, JUDITH BREVOORT, Α Φ, Greystone Park, N. J. Music  
 Study Club; Women's Glee Club; Choir.  
 SMITH, MARGARET ELISABETH, Α Φ, Washington, Ill. Music  
 Study Club; S."Y."C.; Women's Glee Club; Choir; F.A.C.  
 SMITH, WILMA VERNICE, Durham, N. C. Women's Glee Club;  
 Choir; Town Girls' Club.  
 SMITHER, ALICE HALZIP, Α Δ II, Winston-Salem, N. C.  
 S."Y."C.; COGS.

*Fourth row:*

SMOOT, LUCILE COBB, Tarboro, N. C. Hoof and Horn Club.  
 SOUR, NANCY A., Α Ε Φ, Shreveport, La. W.A.A. Board;  
 Music Study Club; Nereidian Club; S."Y."C.; Pan-Hel.;  
 Women's Glee Club; COGS.  
 STANTON, TOMMYE, Α Δ II, Δ Φ Π Α, High Point, N. C. W.A.A.  
 Board; Social Stand. Comm.; YWCA Cabinet; W.S.G.A.;  
 Sandals; COGS; Jr."Y."C.; Vice Pres. Sophomore Class.  
 STAFF, EDITH ELLEN, K Δ, Cristobal, Canal Zone. Nereidian  
 Club; Choir; S."Y."C.; Women's Glee Club.  
 STARK, JEANNE MCGHVRAY, Bethlehem, Pa.  
 STAFFERS, MARY JEANNETTE, K K Γ, Clarksburg, W. Va.  
 CHANTICLEER; *Duke 'n' Duchess*; Dean's List.







*First row, left to right:*

- STRIDE, ELLAINE, Δ Δ Δ, Biddford, Maine. S.Y.C.; Pan-Hel.; Women's Glee Club.  
 SUTHER, VIRGINIA GHO, Η Β Φ, Weldon, N. C. W.S.G.A.; Ivy; Sandals; Women's Glee Club; Choir.  
 SWARTZBAUGH, JASON BUCKFORD, K Α, Toledo, Ohio. Chronicle.  
 TAYLOR, BETTY ANN, Δ Δ Δ, Η Μ Ε, Tampa, Fla. W.S.G.A.; Ivy; Sandals; Vice Pres. Freshman Class; Nereidian Club; Dean's List.  
 TECKLIN, HELEN BARBARA, Η Μ Ε, Θ Α Φ, Watermill, L. I. Duke Players; Archive; Duke 'n' Duchess Club; S.Y.C.; COGS.  
 THACKSTON, KATHRYN INEZ, Durham, N. C. YWCA.

*Second row:*

- THIGPEN, DORATHY DOTGER, Α Δ Η, Charlotte, N. C. CHANCELLER.  
 THOMAS, RIBA CAROLYN, Durham, N. C.  
 THORNTON, MARILYN EDITH, Oakfield, N. Y.  
 THROWER, WENDELL BURTON, Ridgeville, S. C.  
 TODD, DORIS LOUIS, Δ Δ Δ, Alexandria, Va. Women's Glee Club; Choir; Social Standards; Edgemont Comm.  
 TOWER, JEAN FRANCES, Hanover, Mass. Music Study Club.

*Third row:*

- TURNER, DOROTHY, Σ Κ, Rocky Mount, N. C.  
 TURNER, LUCY BELLE, Durham, N. C. Music Study Club.  
 UPSHAW, NANCY, K K Γ, Raleigh, N. C.  
 VERFEN, JESSIE LOUISE, Miami, Fla. Music Study Club; Women's Glee Club; Choir; J.S.Y.C.  
 VICKERS, LAWRENCE OTIS, Miami, Fla. Undergraduate Ministerial Assn.  
 VON NARDROFF, ELLERIDA, K Α Θ, New York, N. Y. CHANCELLER; Chronicle.

*Fourth row:*

- WARD, PATRICIA MARIE, Α Φ, Γ Γ Ω, Lakeland, Fla. Nereidian Club; S.Y.C.; Pan-Hel.; Women's Glee Club; Choir; COGS; Dean's List.  
 WARREN, ELLANOR M., Η Β Φ, Shaker Heights, Ohio. Transfer: Flora Stone Mather, Cleveland, Ohio.  
 WEHAND, JOHANNA JEAN, K Δ, Coral Gables, Fla. I.A.C.  
 WINGER, NANCY JANE, Δ Δ Δ, Baltimore, Md. Social Standards; YWCA Cabinet; CHANCELLER; S.Y.C.  
 WHITE, ANNE DOUGLASS, Nashville, Tenn. Transfer: Ward-Belmont.  
 WILSON, MARY ALLEN, Δ Ε, Birmingham, Ala. S.Y.C.; Pan-Hel.

CLASSIFIED

*First row, left to right:*

WILSON, MARY LOCKLIN,  $\Delta \Delta \Delta$ , Mobile, Ala.  
WOOTEN, TERRY C., Z. T. A. Shellman, Ga.  
WORTH, ELIZABETH MITNER,  $\Lambda \Delta \Pi$ , Durham, N. C. — Women's Glee Club; Choir.



*Second row:*

YOUNG, CORA LYNN,  $\Sigma K$ , Raleigh, N. C. — Music Study Club; S. Y. C.  
YOUNG, MAREX JORDAN, Graham, N. C. — CHANTICLEER; S. Y. C.; Women's Glee Club; Symphony Orchestra.  
ZIMMER, MARGARET TYLER, Birmingham, Ala. — Duke Players; YWCA Cabinet; Hoof and Horn Club; F. Y. C.; S. Y. C.



11 8 118 01 309 02 1940

*You know your way  
around here--  
you, SOPHOMORES*



SOPHOMORE CLASS OFFICERS: ANN McSWAIN, *Pres.*; LORING FOUNFAIN, *Vice Pres.*; ELIZABETH STUTTS, *Secy.*; PAUL MARSHALL, *Treas.*

**WE** HAVE COME BACK to "dear old Duke," but this time as sophomores, ever-conscious of the new responsibilities that we must assume. We have come back, not to the Duke of antebellum days, the "country club" days, but to the Duke that realizes its importance as an institution that is turning out the citizens and planners of the postwar world. We realize that we must meet the challenge of the future, and work harder and better at everything we do, not for our own peace of mind, but because we owe it to those who are fighting and dying to preserve our way of life and our very right to be here on this campus when such a deadly conflict is going on.

Our work really began with the arrival of the freshmen in September. The Sandals cheerfully carried bags (and more bags), became guides for tours of the campus, gave an open house, and assisted harassed advisers with homesick freshmen.

Immediately, we were swept up in the maelstrom of class meetings and projects, preparation for the much-dreaded Goon Day, dances, cabin parties, COGS work, and all those outside activities that make college what it is. Of course, studying was ever foremost in our minds, and our goal was higher than just "making that C average." New friendships were made and old ones strengthened, and the class became more firmly united and active.

An unusually lenient sophomore class we proved to be in our annual day of dominance, Goon Day. After weeks of gleeful planning we tasted sweet revenge at seeing freshmen bow down to *US* this year. A rat court inter-

persed with frequent air-raid drills for our victims kept the freshmen atremble and finally established our prestige as sophomores.

In the spring, we sponsored a new and different project, a campus fair, aptly called the "Pickpocket." The Ark was the scene of gaiety and laughter as coeds forgot their penny-wise ways for a spree at dart throwing, pitching pennies, having their pictures taken, raffling movie tickets and cakes, having fortunes told, shuddering at the horror show, and playing endless games of bingo for the coveted prize of cigarettes. Most every student on campus responded to our invitation to "Knock three times and ask for Joe."

We made plans for one last project, a spring picnic, as the close of our sophomore year came in sight. The lazy warmth of the days and the picture of cotton-clad students on campus made us realize with a start that exams were practically upon us and that half our college life was over—if we were lucky enough to pass.

We have enjoyed this our second year at Duke University. We started the year with a wonderful feeling because at last we were sophomores and no longer the "babes-in-arms" of dear old Duke. We could now show the freshmen how to behave as we had been so painfully shown the year before. We felt that we knew a lot more about the "ins and outs" of college life, and we were ready and willing to let everyone know it. Our sophomore year lived up to everything we expected, and we feel that we have gained the utmost from the experience of another year at Duke—one we won't soon forget.

ABERNETHY, MARTHA CAROLYN, A Δ H, Greensboro, N. C.; ADAMS, THORNTON DILON, Carthage, N. C.; ADDINGTON, SALLY ANN, H B Φ, Camp Forrest, Tenn.; AIRHEART, LAURA FRANCIS, Durham, N. C.; ALBERTSON, ANNE JANE, Kane, Pa.

ALEXANDER, HENRY CLIFFORD, JR., H K A, Charlotte, N. C.; ALLEN, MARY LUCILE, Z T A, Durham, N. C.; AMBROSE, ELIZABETH LEE, A X Ω, Indiantown Gap M. R., Pa.; ANDREWS, EDITH YOUNG, Durham, N. C.; AYCOCK, THOMAS CROCKETT, JR., Φ H Σ, Washington, D. C.

BABCOCK, MARY, Cleveland, Ohio; BAGLEY, SALATHIA LOUISE, A X Ω, Tampa, Fla.; BALL, MARY CATHERINE, A Δ H, Kinston, N. C.; BARBER, SARA ANN, K K Γ, Rocky Mount, N. C.; BARNHART, JEAN WILSON, Oxford, N. C.

BARTLETT, KATHERINE MIGNON, Beaumont, Tex.; BARZILAY, MARY JEANNE, Lybbbook, N. Y.; BASHORE, AUDREY ELAINI, H B Φ, Washington, D. C., Transfer; Holton-Arms Jr. College, Washington, D. C.; BANIER, BETTIE, K A Θ, Orange, N. J.; BAYLISS, BETTY DEANEY, K Δ, Richmond, Va.

BAYNARD, BARBARA MARGARET, K K Γ, St. Petersburg, Fla.; BECKER, JAYNE ELLEN, A X Ω, Kaufman, Tex.; BELL, LINDA, K K Γ, Springfield, Tenn., Transfer; U. of New Mexico; BENSON, RUPERT LEE, JR., AT Ω, Wrightsville Beach, N. C.; BIRMINGHAM, JOAN LOUISE, Lewistown, Pa.

BLACK, DAVID COLFY, Durham, N. C.; BLAKE, JOHN RONALD, Washington, D. C.; BOBB, WILLIAM ANDERS, Nyack, N. Y.; BOWMALL, SUZANNI CLARE, A Δ H, Hollywood, Fla.; BRACKNEY, H. JANE, Δ Δ Δ, Toledo, Ohio.

BRAMLETT, JEAN MARGARET, X Ω, Miami, Fla., Transfer; U. of Miami, Fla.; BRANDT, CHESTER, Z B T, Brooklyn, N. Y.; BRIGGS, MARCELLA, Durham, N. C.; BRIMBERRY, CAROLYN VIRGINIA, K K Γ, Miami Beach, Fla.; BRITT, MARIH BAKER, Lumberton, N. C.

BRONSON, RICK, Coral Gables, Fla.; BROOKS, ELIZABETH RANFOLPH, H B Φ, Dallas, Tex.; BROWN, MARGARET WARE, Asheville, N. C.; BROWN, MARY EMILY, A X Ω, Leacock, N. J.; BRYANT, BETTY ANN, K Δ, Lakeland, Fla., Transfer; Florida State College for Women.

BUCHANAN, BEISS, H B Φ, Durham, N. C.; BURCHERS, SAMMY A., Victoria, Tex.; BURKHALTER, VIRGINIA GRACE, Jacksonville, Fla.; BUSSELL, IDA BEANCHIE, Durham, N. C.





CAMERON, ANGUS MCKAY, A.S.S., N. C.; CAMPBELL, BETTY GARDNER, Lewisburg, W. Va.; CAMPBELL, GLORIA, A. N. Q., Nashville, N. H.; CAMPBELL, MARY ELIZABETH, Raleigh, N. C.; Transfer: St. Mary's Jr. College, CAMPBELL, VIRGINIA MAE, A. P., West Englewood, N. J.

CARDINAL, RUTH MAUREEN, Z. T. A., Montgomery, Ala.; CARPENTER, MADGE ELIZABETH, Durham, N. C.; CARTER, JACQUELINE ANNE, P. M., Dixiel Hill, Pa.; CARTER, VIRGINIA RUTHBERT, Durham, N. C.; CHAPMAN, BETSY JEANNE, Morristown, N. J.

CLEVINGER, SHIRLEY, K. A. G., Toledo, Ohio; CLUTE, MARGORIE ANN, Δ Δ Δ, Upper Darby, Pa.; COHN, JOYCE RUTH, A. I. P., Philadelphia, Pa.; CORBELL, PATRICIA JEAN, Cincinnati, Ohio; CORBELL, PHYLLIS JEAN, Wyoming, Ohio.

COVINGTON, SARA CATHARINE, K. K. T., Gastonia, N. C.; COZART, PAISY BURNS, Fuquay Springs, N. C.; CRAIG, ANNE ELIZABETH, K. Δ, Memphis, Tenn.; CRANE, CHARLOTTE, K. K. T., Detroit, Mich.; CRIM, CANDY, Ft. Lauderdale, Fla.

CROWELL, JEANNE, K. A. G., Wilmette, Ill.; CRUM, KATHARINE HOWELL, Z. T. A., Durham, N. C.; DAMMEG, ANNE ELIZABETH, Z. T. A., Asheville, N. C.; DAVIS, DOROTHY MARIE, Durham, N. C.; DAVIS, MARY ELIZABETH, Δ P, Warren, Ohio.

DAWSON, JOYCE ELLEN, H. B. P., Douglaston, N. Y.; DEAN, JOHN WILLIAM, Stovall, N. C.; DEWELL, ESTELLE VIRGINIA, Newport News, Va.; DICK, SHIRLEY MAY, A. N. Q., Mount Vernon, N. Y.; DICKERSON, SARA LUTEN, Lakeland, Fla.

DIMMILL, MARY FRANCES, Swarthmore, Pa.; DORTON, SPIRO PETE, Durham, N. C.; DUNN, JEAN ELLIOTT, Leaksville, N. C.; DURAND, PRISCILLA CAMPBELL, A. P., Sea Girt, N. J.; EAGLES, JEANNE, Durham, N. C.

ELDER, MARY FRANCIS, Durham, N. C., Transfer: Salem College; LEFRIE, BEATRICE, Southern Pines, N. C.; EMHARDT, MARGARET ANN, Alexandria, Va.; ERWIN, JEAN CRAWFORD, Spartanburg, S. C.; FAGAN, VIRGINIA, Decatur, Ga.

FARIS, CHARLOTTE ANN, K. A. G., Ft. Benning, Ga.; FENSTERWALD, ALICE ANNE, Norfolk, Va.; FOLLY, LEEANOR PAGE, Eastville, Va.; FODDIE, MARI LOVELL, A. N. Q., Mobile, Ala.; FOTHERGILL, MARGARET, Guayaquil, Ecuador.

FOUNTAIN, LORING, K A Θ, Matawan, N. J.;  
 FOULZ, PAISY RUTH, K Δ, Salisbury, N. C.;  
 FRANK, MARGARET ANN, Hickory, N. C.;  
 FRIED, MARY KATHRYN, Reading, Pa.; FREED-  
 LLY, PAULINE CAROL, Haddonfield, N. J.

FRENCH, EMMA ELIZABETH, A X Ω, Wood-  
 stock, Va.; FURSON, DORIS ROGERS, Peters-  
 burg, Va.; GARDNER, LUCY FRANK, Raleigh,  
 N. C.; Transfer: St. Mary's; GENINER, DEF,  
 K K T, Philadelphia, Pa.; GIBSON, MARILYN  
 MARGARETTA, Elizabethton, Tenn.

GILL, FRANCIS KATHPATRICK, A X A, Norfolk,  
 Va.; GLUCK, JESSIE ADELAIDE, Δ P, Minerva,  
 Ohio; GREEN, CATHE ANN, Raleigh, N. C.;  
 GREEN, PAUL, Thomasville, N. C.; GRIFFIN,  
 WILLIAM AUGUSTINE, H K A, Durham, N. C.

GRUBIS, WINIFRED LOUISE, Σ K, Pittsburgh,  
 Pa.; GUEST, CAROL, West Hartford, Conn.;  
 GUNN, VIRGINIA ANNE, K Δ, Wilson, N. C.;  
 HALL, CHARICE GERTRUDE, K K T, Tampa,  
 Fla.; HAMILTON, MARGARET ADELAIDE, Fort  
 Myers, Fla.

HARKEY, DORIS, Charlotte, N. C.; HARMON,  
 JI ANNE LEONA, Vienna, Va.; HARRELL, ELIZA-  
 BETH ANN, K K T, Birmingham, Mich.; HAR-  
 RELL, SARAH NORFLET, Wilson, N. C.; HAR-  
 RIS, BENNIE, Lowell, N. C.

HARRIS, MARTHA JANE, A X Ω, Newport,  
 News, Va.; HARTMAN, VIRGINIA LUCILLE,  
 Σ K, Upper Montclair, N. J.; HARWELL,  
 HELEN CALDWELL, K Δ, Tampa, Fla.; HASSETT,  
 WILLIAM FREDERICK, Greensboro, N. C.; HATH-  
 MAN, TERESA MARIE, Rockledge, Fla.

HELMHOLD, EDITH EDWARDS, K Δ Δ, Wash-  
 ington, D. C.; HELGASON, HORDUR, Reykjavik,  
 Iceland; HENDERSON, JESSIE JAMES, Δ Σ Φ,  
 Wendell, N. C.; HERMANCE, BARBARA VIR-  
 GINIA, Nashua, N. H.; HILL, H. JANE, A X Ω,  
 Bethlehem, Pa.

HOLMES, SARAH ELIZABETH, Fayetteville,  
 N. C.; HOLLINGS, DORIS, Rahway, N. J.;  
 HOLMEYER, RUTH KADPINE, K K T, New  
 York, N. Y.; HOLL, BESS GILFORD, A Φ,  
 Greensboro, N. C.; HOOD, MARY RAWLINGS,  
 Richmond, Va.

HOOPER, CAROLYN BRANSON, A Δ H, Durham,  
 N. C.; HOPKINS, MARY ELLEN, Washington,  
 D. C.; HOVELL, SARAH MIRIAM, Δ P, Durham,  
 N. C.; HUCKABEE, MARGARET KATHRYN,  
 H B Φ, Durham, N. C.; HUCKLE, SARA WY-  
 CHELL, K Δ, Rock Hill, S. C.





HUDSON, FRANCIS, Anderson, Ind.; HUMPHRIS, JR., BISHOP MARVIN, H K Φ, Charlotte, N. C.; HUNTERMAN, CARMEN, Washington, D. C.; HOOK, ANNE CHARLES, A Δ H, Elkhart, N. C.; JARVIS, HAZEL WARD, Charleston, S. C.

JOHNSON, CAROLYN JEAN, K K Γ, Rocky Mount, N. C.; JOHNSON, LOIS REBECCA, Alexandria, Va.; JONES, CONWAY JEFFERSON, JR., H K A, Fountain Inn, S. C.; JONES, MARGARET LOUISE, A Φ, Rydal, Pa.; KAIKA, BEA MAY, A I Φ, Richmond, Va.

KALOUSI, MAJE LOUISE, Σ K, Westfield, N. J.; KALZENSHIN, HENRY SOFIE, Φ H Σ, Shreveport, La.; KAUFER, VIRGINIA EAY, Φ M, St. Augustine, Fla.; KELLY, ALICE MIRIAM, Troy, Ala.; KERN, C. DEANE, Washington, D. C.

KERR, WILLIAM JOHN, H K A, Durham, N. C.; KIDDER, LEANOR FRANCIS, Δ Δ Δ, Joliet, Ill.; KINGLAND, HELEN IRIS, Burlington, N. C.; KOONIZ, CAROLYN ANN, Washington, D. C.; KNOLL, LOUILLA DOROTHY, Brooklyn, N. Y.

KUPP, ELAINE BEATRICE, Depew, N. Y.; LARKIN, ANN CRAWFORD, Burlington, N. C.; LEE, CLARA ELIZABETH, Middleburg, N. C.; LEHMAN, MARGARET RAE, Δ Δ Δ, Toledo, Ohio; LENIZ, JEANNE, A Δ H, Albemarle, N. C.

LEWIS, CLARE, H B Φ, Fort Myer, Va.; LINSKISS, NANCY WISBERD, Z T A, Washington, D. C.; LIPSTIZ, LEE STANLEY, Z B T, Aboskie, N. C.; LONG, ROSALEE ELSA, Columbia, S. C.; LOWRANCE, PEGGY LEIGH, K Δ, Durham, N. C.

MCCARTHY, EUNICE MARY, Δ Φ A, Watertown, Mass.; MCCARTHY, MARY ELLEN, Δ T, Washington, D. C.; MCCURT, MERTYN PAULINE, Cincinnati, Ohio; MCCREERY, NANCY ELLE JEANNE, K K T, Pittsburgh, Pa.; McDERMOTT, MURIEL PERCE, Jackson, Miss.; Transfer, Miss. College.

McDERMOTT, ROSE MARIE, Durham, N. C.; McDONALD, JANE MELLON, A Δ H, Charlotte, N. C.; McLEROY, ANTONIETTE PAULINE, A Δ H, Latrobe, Pa.; McSWAIN, RACHAEL ANN, K A Θ, Evanston, Ill.; MacMERLIN, NANCY, A N Ω, Philadelphia, Pa.

MAJER, MILDRED BURNLEY, Tuckahoe, N. Y.; MALCOLM, ROBERT SAMUEL, Φ Δ Θ, Dayton, Ohio; MALLEY, MARTHA ANN, Wildwood, N. J.; MASSHELD, ABIGAIL, Durham, N. C.; MARSHALL, PATRICIA, K Δ, Port Chester, N. Y.

MARTORELL, RICHARD ALBERT,  $\Sigma$  N, Tampa, Fla.; MATTHAUS, JANI ANNE LIL,  $\Delta$   $\Delta$   $\Delta$ , Miami, Fla.; MUGHEN, MARGARET SUSAN,  $\Lambda$   $\Phi$ , Tampa, Fla.; MUTTON, ROBERT WITCHER, Beverly, N. C.; MERRILL, MARY CONSTANCE, Z T A, Palatka, Fla.

MERIZ, BEATRICE PARRY, K A  $\Theta$ , Elkins Park, Pa.; MESSKOPF, ELEANOR ADA,  $\Lambda$   $\Phi$ , Erie, Pa.; MISSNER, FRANCES EVELYN, Great Neck, N. Y.; MICKELSEN, HELEN JEAN, Fort Bliss, Tex.; MILAM, FRANCIS NUNLEY, K K T, Sutherland, Va.

MOORE, LOUIS DOYLE,  $\Phi$  K  $\Sigma$ , Toccoa, Ga.; MURCHISON, BETTY POWELL, Z T A, Rocky Mount, N. C.; NEELY, BEVERLY JAY, Atlanta, Ga.; NEUDOFF, RUTH MARGUERITE,  $\Delta$  F, St. Louis, Mo.; NOLLI, JANI CAROLYN, Durham, N. C.

OXLES, LUCILLE MCCOY,  $\Delta$   $\Delta$   $\Delta$ , Weldon, N. C.; ONLEY, JOAN THOMAS,  $\Sigma$  K, Arlington, Va.; OOSTERHOUDT, ALICE,  $\Phi$   $\Delta$   $\Theta$ , Jacksonville, Fla.; ORMOND, ELIZABETH, K  $\Delta$ , Durham, N. C.; OUTLER, HELEN, K  $\Delta$ , Washington, D. C.

OWEN, LINCOLN, Cleveland, Ohio; PARADIES, JANICE MARIE,  $\Lambda$  E  $\Phi$ , Atlanta, Ga.; PATY, MAHIDA JANE, Z T A, Elizabethton, Tenn.; PEARSE, MARY BARBARA,  $\Delta$  F, Raleigh, N. C.; PEPPER, KATHERINE MARGARET,  $\Delta$  F, Camp Lejeune, N. C.

PETERS, CHARLES EUGENE, Alexander, Iowa; PETERSON, PEGGY, Rutherford, Tenn.; PICKARD, ANNIE SUF, Durham, N. C.; PIERSON, GAVIN, Gulfport, Miss.; PIERSON, MARION LARI, Atlanta, Ga.

PIERSON, JAMES ROY, H K  $\Phi$ , Newport News, Va.; PRISTON, DELIA JOYCE,  $\Lambda$   $\Delta$  H, Winston-Salem, N. C.; PRIMROSE, PATRICIA ANN, Americus, Ga.; Transfer: Wesleyan Conservatory; RICH, NORA LISA,  $\Lambda$   $\Phi$ , T P  $\Omega$ ,  $\Sigma$   $\Delta$  H, Garyama, P. R.; RENDLEMAN, ANN MARIE, Salisbury, N. C.

RICE, WALTER BERNHARD, Z B T, Greenville, S. C.; RICHARDS, ELLEN LOUISE,  $\Lambda$   $\Delta$  H, Philadelphia, Pa.; RIMM, ALTHEA MARIE, Charlotte, N. C.; RILEY, GLORIA GABRIEL, Roselle Park, N. J.; RITCH, LOIS WILSON,  $\Lambda$   $\Delta$  H, Charlotte, N. C.

ROCKY, JEAN, H B  $\Phi$ , Westfield, N. J.; ROGERS, VIRGINIA JOYCE, Charlotte, N. C.; ROGUE, SHIRLEY ANNE, H B  $\Phi$ , Okmulgee, Okla.; Tradsfer: U. of Okla.; RUSSELL, LESH JEAN,  $\Delta$  F, Glenoe, Ill.; SACHS, BARBARA,  $\Lambda$  E  $\Phi$ , New York, N. Y.







SAUM, MARY ELTON, A Φ, Alexandria, Va.; SAWYER, ELIZABETH JUST, Miami, Fla.; SCHMIDT, JEANNE MERRILL, A E Φ, Jersey City, N. J.; SCHMIDT, LATELYN D., North Plainfield, N. J.; SCHOCK, BARBARA JOAN, Δ Δ Δ, Arlington, Va.

SCHULTZ, MARJORIE ANN, St. Petersburg, Fla.; SCHWARZ, LAURA ANNE, K A Θ, Webster Groves, Mo.; SLAY, THOMAS WALTER, JR., H K Φ, Spencer, N. C.; STARS, ANN I., K K T, Birmingham, Mich.; SELLEY, MARY ELIZABETH, Durham, N. C.

SHAPIRO, BARBARA ELIZABETH, New York, N. Y.; SHANKLE, DOROTHY LEE, Δ T, Greensboro, N. C.; SHANLEY, ELIZABETH, K A Θ, Kirkwood, Mo.; Transfer: U. of Iowa; SILLIMAN, PATRICIA BRANDRETT, K Δ, Marion, Va.; SMITH, ELIZABETH COOPERIDGE, Δ Δ H, Charlotte, N. C.

SMITH, ESTELLE H., A L Φ, Philadelphia, Pa.; SMITH, MARJORIE, Alexandria, Va.; SMITH, MARY LOUISE, Φ M, Winston-Salem, N. C.; SMOOT, ANN WILSON, H B Φ, Seaford, Del.; SPICER, LEAH VIRGINIA, Henderson, W. Va.

STAPLEFORD, ANNE WILSON, Δ T, Durham, N. C.; STARNER, ALLEN MARIE, Coral Gables, Fla.; STEWART, MARY N., Lancaster, S. C.; STRAND, DOLORES ELLEN, A Φ, Hadlyme, Conn.; STRANGE, JUAN MARIE, Δ T, Richmond, Va.

STULTS, MARY ELIZABETH, Δ Δ Δ, Jaxin, N. C.; SUNDERMAN, RUTH ELIZABETH, H B Φ, Arlington, Va.; Transfer: U. of Richmond; SWOFFORD, ELIZABETH, Ellenboro, N. C.; Transfer: Appalachian State Teachers College; TAYLOR, MARGARET GREEN, H B Φ, Roanoke Rapids, N. C.; TAYLOR, MARY JO, Δ Δ Δ, Shaker Heights, Ohio.

THOMPSON, CHARLOTTE EVELYN, Charlotte, N. C.; THREAGHT, MARY CATHERINE, Σ K, Rockingham, N. C.; THRONE, MARGARET ELIZABETH, Φ M, York, Pa.; TURNER, PATRICIA EVELYN, Pelham Manor, N. Y.; TOMS, MARY ELIZABETH, H B Φ, Wilmington, N. C.; Transfer: Randolph-Macon.

TORBETT, ADAH ELIZABETH, A Φ, Huntington, W. Va.; TRASK, ELIZABETH MORTON, St. Paul, Minn.; TRAYLOR, JOAN, Springfield, Mo.; TROXELL, BETTY JANE, Z T A, Canton, Ohio; UPSHER, FLORENCE HOLLAND, Lastville, Va.

VAN IRINE, MARION, K K T, Durham, N. C.; VOGEL, JOHN L., Louisville, Ky.; WAGNER, CHARLOTTE ARLENE, Φ M, York, Pa.; WALKER, BETH LOUISE, K K T, Flint, Mich.; Transfer: Albion College; WALLERS, MARY ELIZABETH, K Δ, Miami Beach, Fla.

WARREN, JANET BANCROFT, Holden, Mass.;  
 WATSON, BECKY, A Φ, Lakeland, Fla.; WEB-  
 AND, PATRICIA RUTH, K Δ, Coral Gables, Fla.;  
 WEINTRAUB, RONDA JOYCE, New York, N. Y.;  
 WHEATON, CHARLOTTE LOUISE, Washington,  
 D. C.

WHITE, MARY ALICE, Δ T, Birmingham, Ala.;  
 WHITE, MARJORIE ANNE, Δ Δ Δ, New York,  
 N. Y.; WHITELY, HILDA RUTH, High Point,  
 N. C.; WHITLOCK, SHIRLEY ANN, Δ Δ Δ, War-  
 ren, Ohio; WHITNEY, MARJORIE RUTH, Wash-  
 ington, D. C.

WILES, MYRILE EDITH, Burlington, N. C.;  
 WILKINSON, VIRGINIA PEGGY, K A Θ, Roanoke,  
 Va.; WILLIAMS, BETTY LOU, Acme, N. C.;  
 WILLIAMS, JACK NEWTON, Charlotte, N. C.;  
 WILLIAMS, JEAN ELIZABETH, K A Θ, Rocky  
 Mount, N. C.

WINELAND, MARY ALICE, K A Θ, Dayton,  
 Ohio; WINTER, MARY ELIZABETH, Pottsville,  
 Pa.; WISMAN, ALICE MARGARET, Avondale,  
 N. C.; WORTHY, MARY ANN, Φ M, Shaker  
 Heights, Ohio; WRIGHT, JR., WILLIAM AL-  
 BERT, Youngstown, Ohio.

YANCEY, CLYDE CAMPBELL, Θ K Σ, Greens-  
 boro, N. C.; YATES, MAXINE LOUISE, Z T A,  
 Picoville, N. C.; YOKELY, MARTHA JEAN,  
 Winston-Salem, N. C.; YOUNT, ARTHUR  
 WILH, Statesville, N. C.



So we go

show to you

we believe

THE FRESHMAN class of 1948 entered Duke with high aspirations of achievement and success. We, as a class, felt that we possessed the potential qualities necessary to carry us through the four years of our college career. During Freshman Week we received from our Freshman advisers, the faculty, and the staff, invaluable aid which helped us to become better adjusted to the new phase of our life. With their assistance we easily leaped the hurdles of registration and placement tests. However, all their helpfulness could not assist us on Goon Day. This day will long be remembered by us as one of pigtails, razzing, and sophomore duties.

The next weeks were filled with studying and quizzes in preparation for our first mid-semester exams. After these tests were completed, Christmas and vacation loomed foremost in our minds, and in almost no time we boarded the train for home and holiday fun.

Not all of our time had been spent in studying, for numerous social activities played an important part in our campus life. At one of the most outstanding dances of the year, the Co-ed Ball, freshman Bufla Garrett was crowned Duke Beauty Queen of 1944-45.

After our return, we were faced with the problems of final exams. Days and nights were spent in traditional "cramming" as was evident by the wan expressions seen on East campus co-eds. Then grades were posted and although we did not do as well as we had hoped, we knew that the next semester presented opportunities for improvement.

As we look toward the future, it is our desire to strive for cooperation and unity and to develop self-reliance and a sense of responsibility in each member of our class. We realize that we as the Class of 1948 must uphold and strengthen the high aims of Duke University and that during the next three years we must make the most of our college careers. There will always be a warm feeling in our hearts, however, when we remember our freshman



FRESHMAN CLASS OFFICERS, *Back, left to right: GANLIE HENDERSON, Secy.; POLLY WEEDIN, Treas. Seated, left to right: FRAN ELLIS, Pres.; NANCY MOESTA, Vice Pres.*

days. Which one of us will ever forget our first impressions of the University and its beautiful grounds, that first realization of really being on our own without parental guidance, and our admiration and mimicry of the wonderful upperclassmen? Then, too, we will recall Goon Day and resolve not to be so cruel to the poor freshmen as the sophomores were to us. There is so much to remember and laugh over about our first few weeks as college students that we know we shall never forget. We will remember how some of us actually bought seats in assembly from the upperclassmen and how awe-stricken we were when we got our first view of the chapel rising in the distance as Skipper rounded the corner. All these memories of ours blend into a beautiful picture of life at Duke University which we must strive to make the incoming freshman class see as clearly as we do. It will be our duty to uphold all the high standards of knowledge and character for which Duke's motto "Erudito and religio" stands, and our aim to get the most out of these next few years.

College is a grand place anytime, but when it's Duke with a freshman class like ours, the outlook for 1948 is a cheering one.

ADAMS, SUSAN PARISH, Atlanta, Ga. ADAMS, WILLIAM TALMADGE, Hampton, Va. ADCOCK, LUCIOUS CULVERN, Oxford, N. C. AIKEN, HERMINIA URSULA, Chevy Chase, Md. ALLEN, JOANNE, Kingsport, Tenn. ALLEN, JR., SILAS LEE, Spartanburg, S. C. ALLRED, WILLIAM FLOYD, Rockingham, N. C. AMSBARY, SUSAN, Asheville, N. C. ANDERSON, MARCIA, Toledo, Ohio. ANGEVINE, JOAN ANDERSON, Rochester, N. Y. ARMISTEAD, MARY JEAN, Roanoke, Va. ARMSTRONG, CATHARINE MOSS, Hot Springs, Ark. ASHCRAFT, MARY LEE, Louisville, Ky. AUSBAND, DAVID WESLEY, Winston-Salem, N. C. AUSTIN, EDWARD, Portsmouth, Va. AUTRY, FAYE ISOBEL, Fayetteville, N. C. AYCOCK, EZRA KENNY, Pinewood, S. C. AYERST, ROBERT IRVIN, Connellsville, Pa. BAER, BRUCE LAWRENCE, Raleigh, N. C. BAILEY, DOROTHY ANN, Jacksonville, Fla. BAILEY, MARIE THERESE, Durham, N. C. BAIRD, ANN LOGON, Roanoke, Va. BALDWIN, IVY ELEANOR, Cranford, N. J. BARKER, PATRICIA ANNE, Wilkinsburg, Pa. BARNES, CHARLES HENRY, Albany, Ga. BARRETT, JOHN ALBERT, Mt. Holly, N. C. BEANE, CAROLYN PHYLLIS, Royal Oak, Mich. BECK, HELEN MUSE, Durham, N. C. BELL, SALLY, Scarsdale, N. Y.; BERCOITZ, MARY C., Hillsboro, N. H. BICE, DORIS JEAN, Haines City, Fla. BIRD, FRANCES MARIE, Durham, N. C. BLACK, PATRICIA CAROLYN, Charleston, W. Va. BLACKARD, EDITH WARREN, Chaitanooga, Tenn. BLACKMON, BENJAMIN BOINEST, Orangeburg, S. C. BLISS, MYRTLE ANNE, Dothan, Ala. BLUHM, FRANCES, Greensboro, N. C. BOLICK, BERTIE RAENFLE, Conover, N. C. BOONE, THOMAS HOOD, Washington, D. C. BORDEN, ANNA MILLER, Concord, Mass. BOWEN, GLORIA LOIS, Daytona Beach, Fla. BOWIE, FRED ALEXANDER, Beaver Falls, Pa. BOWLES, RICHARD MORGAN, Garden City, N. Y. BOYD, EMILY EARIE, Durham, N. C. BOYER, NANCY LEE, Toledo, Ohio. BRANTLEY, LOUISE NOELL, Durham, N. C. BRAYNARD, NANCY NOBLE, Glen Cove, N. Y. BROGAN, BETTY JEAN, Atlanta, Ga. BROWN, MARY LOU, Asheville, N. C. BRUCE, CATHERINE JANE, Palatka, Fla. BRYANT, CLYDE VERNON, Raleigh, N. C. BRYSON, ZELIAN MARY, Durham, N. C. BUCHANAN, WILLIAM EDWARD, Charleston, W. Va. BUGG, CHARLES PAULET, Raleigh, N. C. BULLOCK, IUTA JANE, Durham, N. C. BUNN, CAROLYN COOPER, Dayton, Ohio.

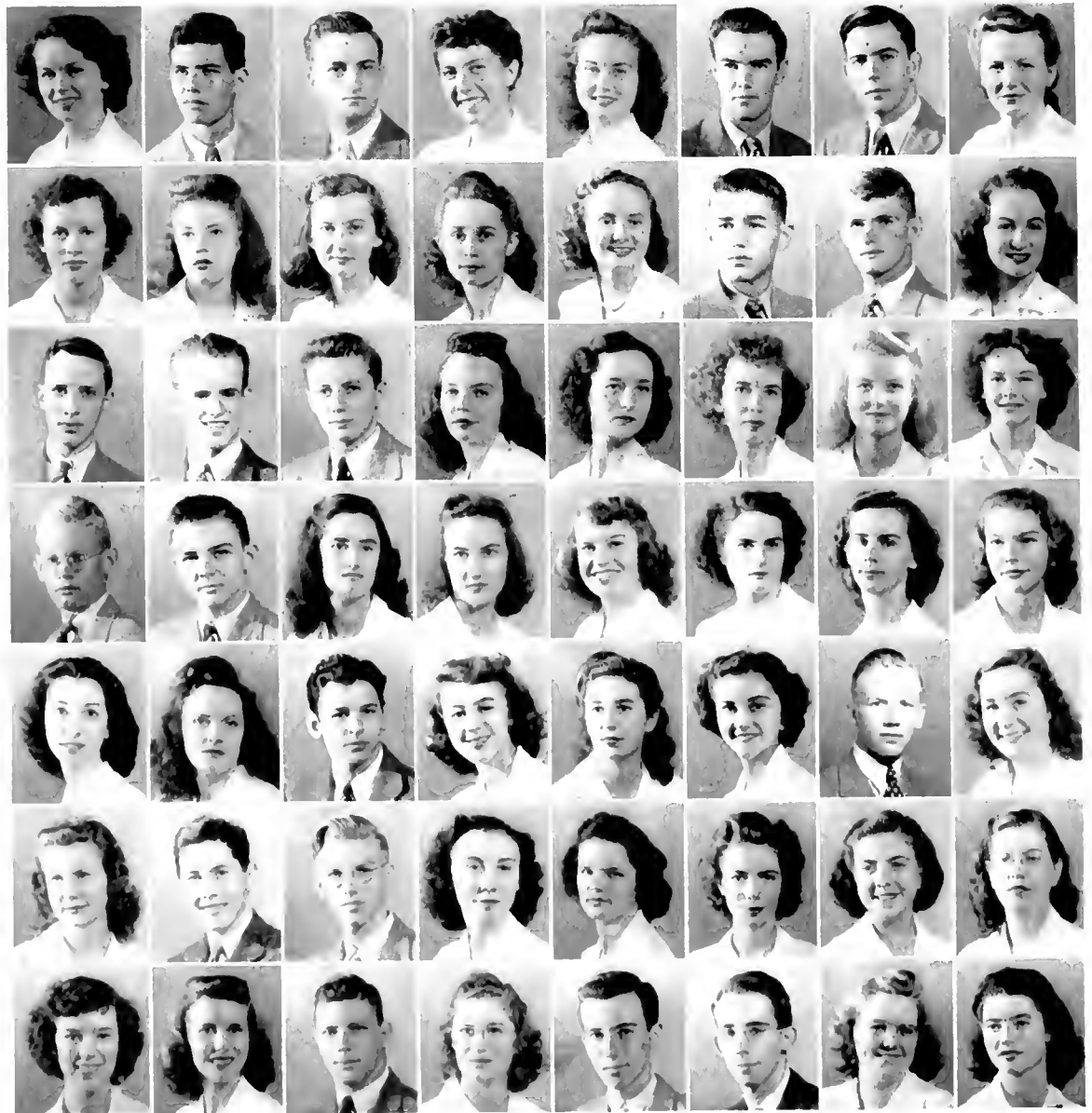

CAFFLY, JR., JOHN WILLIAM, Greensboro, N. C. CAHN, HELENE, Bishopville, S. C. CAMERON, ELIZABETH BLANCHE, Durham, N. C. CAMP, EMILY MOORSHAD, Lansdowne, Pa. CAMPHAUSEN, JANE I, Wilhette, Ill. CARMAN, GARGOLYN BEERS, Jamaica, N. Y. CARRERA, CARL HENRY, Tampa, Fla. CARRINGTON, JANE WATKINS, Onfoid, N. C. CARTER, MARGARET J., Fostoria, Ohio. CASSELL, KELLY, Ellenton, S. C. CASWELL, LUGENIA ANN, Orlindo, Fla. CAVENESS, DORIS MARIE, Greensboro, N. C. CAVINESS, MARJORIE LOIS, Raleigh, N. C. CAVINESS, JR., JOE L., Fillington, N. C. CLARKE, ELEANOR WESTBROOK, Pittsburgh, Pa. CLARK, MYRA MOZELLE, Durham, N. C. COBB, MARY VIRGINIA, Statesboro, Ga. COCHRAN, FRUIT DARIEN, Fairfield, Conn. GOLDWELL, MARJORIE JOHNSON, Fall River, Mass. COOK, VIRGINIA SYLVANIA, Durham, N. C. COLVIN, MARGARET L., Pleasant Ridge, Mich. COUCH, KATHLEEN VIRGINIA, Durham, N. C. CROFT, JOHN LYLE, Jonesboro, Ark. CROSS, RAY Y., Albany, Ga. CROWDER, LE ROY ERNEST, Richmond, Va. CRUM, MARY MASON, Durham, N. C. CUSIA, NORITTA, Tampa, Fla. CULBRETH, BETTY JEAN, Raleigh, N. C. DANIELS, JR., BARNY BASS, Fort Myers, Fla. DAVIS, JULIA LAVINIA, Winston-Salem, N. C. DEYON, EDITH WARD, Raleigh, N. C. DI PAOLA, NAIDA AMELIA, Collingswood, N. J. DIVINI, MARY HILLS, Kingsport, Tenn. DOUGLAS, RICHARD SANDS, Westfield, N. J. DRILL, MARY JANE, Atlanta Ga. DUKE, JANE, Tampa, Fla. DUNCAN, MARY ANNE, Greenville, N. C. DUNGAN, LEAH FRANCES, Mobile, Ala. DUNN, SARA FRANCES, Tulsa, Okla. DUNSON, DOROTHY LEE, La Grange, Ga. EARP, LAURA ALLEN, Durham, N. C. EDWARDS, ZENO LESTER, Washington, N. C. ELIS, FRANCES HUGUENIN, Macon, Ga. EVANS, CLARA, New Britain, Conn. FARMER, RICHARD CARLTON, New Beth, N. C. FINKELSTEIN, SHIRLEY BEATRICE, Wilmington, N. C. FONVILLE, BESSY KEATON, Wilmington, N. C. FOREHAND, IDA MARGARET, Albany, Ga. FOSHEE, CHARLES NEWELL, Rocky Mount, N. C. FOWLER, MAUDE, Tampa, Fla. FOX, MARIAN CLINCH, Bradenton, Fla. FRANKLIN, HELEN BRYSON, Oak Ridge, Tenn. FRY, MARJORIE ANNE, Toledo, Ohio. GARRITI, BERTHA HICKS, Rockingham, N. C. GLASS, GORDON, Plainfield, N. J. GLENN, ANDERSON LINGE, JR., Burlington, N. C.



GODWIN, L. JOYCE, Walden, Ark. — GOOD, JOHN RICHARD, Statesville, N. C. — GORDON, HELEN ELIZABETH, Winston-Salem, N. C. — GORRILL, JOSEPH PALMER, Greensboro, N. C. — GRAFF, MARTHA EDITH, Portsmouth, Ohio. — GRAY, ROBERT LEE, Russell, Ky. — GURNEY, LOUISE CUMMINGS, New York, N. Y. — GVALINLY, BETTYE JANE, Osceola, Ark. — HAINES, MARYLYN JEAN, Durham, N. C. — HALL, KENNETH DALANO, Dayton, Ohio. — HARPOUR, VIOLA MARI, Roanoke Rapids, N. C. — HARLESTON, JR., ROBERT HAIG, Charleston, S. C. — HARPER, WILLIAM PRISTON, Petersburg, Va. — HARRIS, DELIA FLETCHER, III, Sanford, N. C. — HARRIS, RODNY ELTON, Mt. Vernon, Ohio. — HARRIS, JUNE RUTH, Monroe, N. C. — HARTLEY, ROBERT CHARLES, Ravenswood, W. Va. — HATHAWAY, BETTY JANE, Portsmouth, Va. — HAUGHTON, JAMES DOBBIN, Kingsleece, S. C. — HEMINGWAY, GIFFORD ERVIN, Andrews, S. C. — HENDERSON, GANETT WILSON, Durham, N. C. — HERBERT, NANCY SUSAN, Charleston, S. C. — HICKS, MARGARET TILFAIR, Tampa, Fla. — HILL, JAMES GILFAND, Bronnville, N. Y. — HINSON, WILLIAM TALMADGE, Marshville, N. C. — HODGSON, NANCY DUNN, Kenilworth, Ill. — HOLROYD, WILLIAM CASPER, Greenwood, S. C. — HOWL, ETHEL WHEELER, Louisville, Ky. — HUCKABEE, JOSEPHINE, Durham, N. C. — HULLMAN, RUTH JOANNI, Lakewood, Ohio. — HURSEY, BERYL JUNE, Durham, N. C. — HUTZLER, ANNI JACQUELINE, Hagerstown, Md. — JACKSON, ELIZABETH C., Portland, Conn. — JACOBS, ROSE ANNI, Steubenville, Ohio. — JAMES, LOIS ELIZABETH, Kenmore, N. Y. — JOHNSON, MARTHA EVELYN, Atlanta, Ga. — JOHNSON, RICHMOND COLLETER, Moosup, Conn. — JORDAN, PHILIS ELLEN, Indianapolis, Ind. — KEARNS, JR., TOM JOHNSTON, High Point, N. C. — KEEL, SHIRLEY ELIZABETH, Forest Hills, N. Y. — KELLER, ROBERT TAYLOR, Avon Park, Fla. — KELLER, WILLIAM STOTTERBACK, Mowry, Pa. — KELLY, JEANNETTE SAGL, Charlotte, N. C. — KERN, WINN, Washington, D. C. — KILGO, SUSANNE, Greenville, N. C. — KIMBRELL, ODELL CULP, JR., Durham, N. C. — KIRTLY, MURIEL ANN, Evanston, Ill. — KITRELL, PAULINE HAMPTON, Bradenton, Fla. — KNIGHT, ETHEL EUGENIA, Durham, N. C. — KOLTINSKY, GLORIA, Princeton, Ky. — KORNEELD, MARY FLEMING, Louisville, Ky. — KUCH, BETTY LOUISE, Coral Gables, Fla. — LAND, MORTON LEWIS, Baltimore, Md. — LAUER, KAY E., Evansville, Ind. — LAURINCE, LOTTIE MARGARET, Durham, N. C. — LEE, CECILE, Tampa, Fla. — LEE, JAMES HAROLD, Charlotte, N. C.

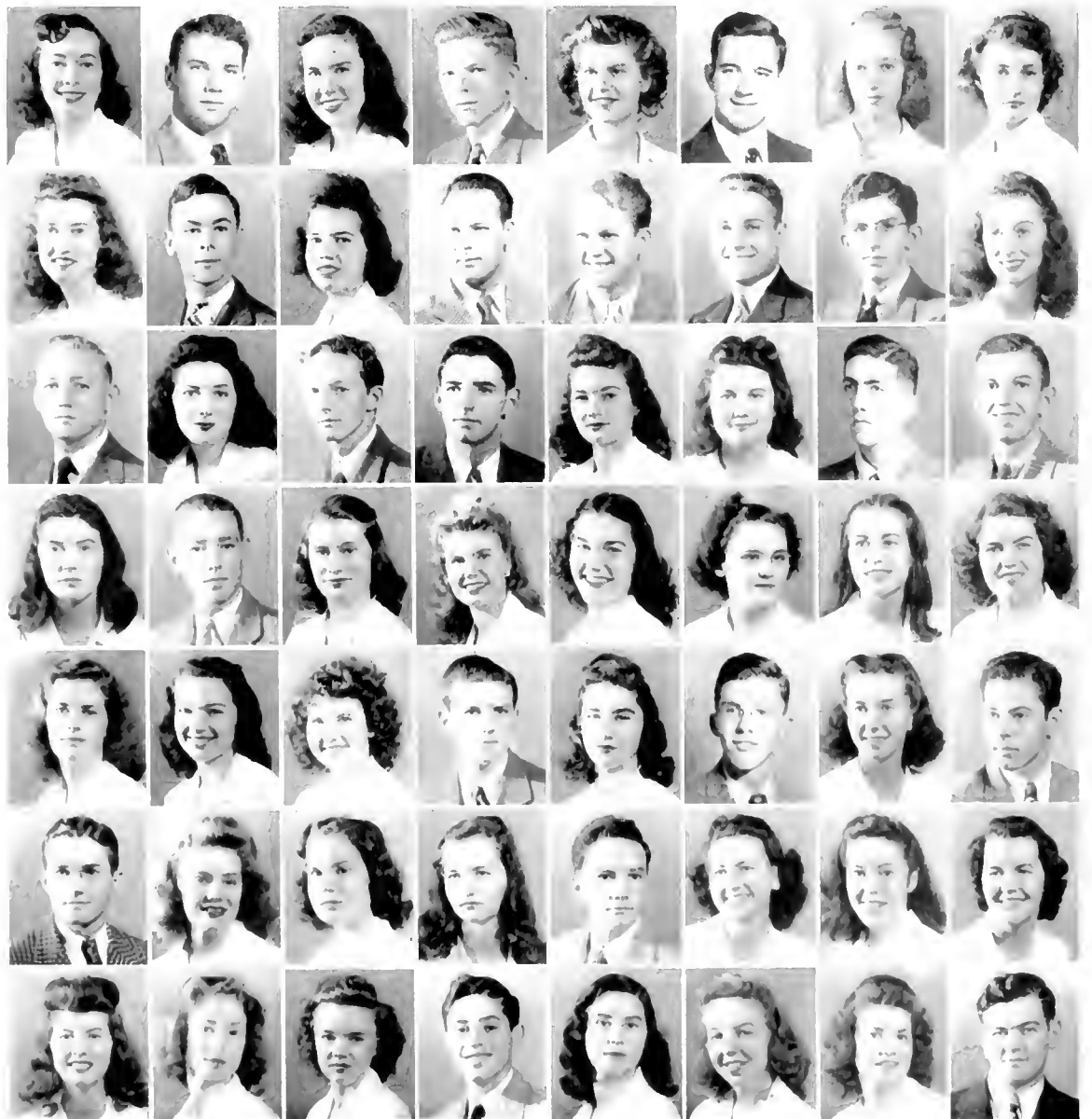

LENTZ, JOHN FRANKLIN, Ellettsville, N. C. LEONARD, JR., HOLLAND BRAUDIS, High Point, N. C. LESTER, HELEN G., Ardmore, Pa. LEVINE, MARY NORMA, Wilmington, N. C. LINDSAY, JR., WILLIS CALLAWAY, Washington, Ga. LIPMAN, NORMA ANN, New York, N. Y. LIPSITZ, BETTY LOIS, Moskie, N. C. LOTTIN, HORACE G., Beaufort, N. C. LONG, BARBARA ANN, Middletown, Ohio. LOWDERMILK, ROBERT LIBERT, Greensboro, N. C. LUMMUS, CONSTANCE PATRICIA, New York, N. Y. LYBERRY, ANN J., Jacksonville, Fla. McADAMS, MARTHA ANN, Wilmington, N. C. McCRIMMON, MARIA JOHNSON, Henderson, N. C. McCLAMROCH, WILLIAM PORTER, Durham, N. C. McDONALD, MARY FRANCIS, Durham, N. C. McGEHEAN, DAVEN B., Hartsdale, N. Y. MCKENNON, MARTHA HELENS, Dulles, Ark. McLAWHORN, MAMIE BARNHILL, Winterville, N. C. McNEELY, ROSA LEE, Pittsburgh, Pa. MACARTHUR, NEAL PAT, Goldsboro, N. C. MARGRIDER, LILA JEAN, Washington, D. C. MAHON, DAPHNE, Washington, D. C. MARKIN, ANN, Tinton, Ohio. MAY, JEAN MARIE, Littleton, N. C. MEYER, MARGARET JEAN, East Orange, N. J. MERRONER, HELEN LEAH, Westfield, N. J. MERIDITH, DOROTHY ANN, Fairmont, W. Va. MESSER, HENRY DAVIS, Madison, Fla. MICHAELS, MARYLYN JEAN, Litchfield Park, Ariz. MILLER, DOROTHY LOUISE, New Brunswick, N. J. MILLER, JAMES HERBERT, JR., Morehead City, N. C. MILLER, ROBERTA MARIE, Warren, Ohio. MIMS, ELEANOR HOLLAND, Durham, N. C. MOUSTA, NANCY MARYLON, Grosse Pointe, Mich. MOONEY, ELIZABETH JANE, Charlotte, N. C. MOORE, WILLIAM PHILIP, Greenville, N. C. MORGAN, BOBBIE, Bailey, N. C. MORGAN, MARION HUNTER, Durham, N. C. MORSE, MARY RAMSEY, Swarthmore, Pa. MORRISON, KATHRYN ANN, St. Petersburg, Fla. MOSER, JEAN OGIL, Frederick, Md. MUSS, BETTY LEE, Dearborn, Mich. MYRBERG, ALVIN JEROME, Baltimore, Md. NASH, HILDA MARIE, Durham, N. C. NAYLOR, BIRNIE CLARE, Woodbridge, N. J. NELSON, THERESA ELIZABETH, Springfield, Mass. NEWELL, ERNEST TITTEL, Bryson City, N. C. NICKERSON, JEAN CORLISS, Daytona Beach, Fla. NICKLAS, NANCY LEE, Pittsburgh, Pa. NICHOLS, MARY FRANCES, Durham, N. C. NICHOLS, PHILIP ANDREW, Owego, N. Y. NORTHROP, RUTH ELIZABETH, Babylon, N. Y. OAKES, MARGARET JANE, Malden, W. Va. OLIVE, CHARLOTTE RAY, Durham, N. C. O'NEIL, TRILBY DICKERSON, Alexander, Va.



OWEN, MARIAN, Newton, N. C. PACE, GLADYS WOOTEN, Albany, Ga. PALMER, RUTH ARLENE, Charlotte, N. C. PATE, JILAN MARIE, N. Little Rock, Ark. PARKS, GENEVIEVE ANNE, Kannapolis, N. C. PATTEN, JO CARMEN, McMinnville, Tenn. PECOT, MARIAN, New Orleans, La. PELLER, BURLE STARR, JR., Kings Mountain, N. C. PEPPIE, PAUL WIGGINS, Esult, S. C. PERCHIA, HELEN BLANCHARD, Albany, Ga. PIERCE, JOHN EVERETT, Daytona Beach, Fla. PLASTER, JUDITH STEFFEL, Washington, D. C. PLOSICA, ROBERT RAYMOND, Irvington, N. J. POINDEXTER, CLAUROURNE WORTH, Greensboro, N. C. POLINGER, DAVID HARRIS, Mt. Vernon, N. Y. PORTER, DAVE GORDON, Lenoir, N. C. PRATHER, FRANCES JEAN, Hagerstown, Md. PUMPIAN, BEN J., Baltimore, Md. QUEALTY, KATHLEEN ERIN, Washington, D. C. RAL, JOANNE, Atlanta, Ga. RANSOM, ANN KATHARINE, Atlanta, Ga. RAPER, WILLIAM BURKETT, Middlesex, N. C. RATCLIFF, JAMES CALVIN, Winston-Salem, N. C. REAP, MILDRED VIRGINIA, Raleigh, N. C. REUTER, PATRICIA JOYCE, Kenmore, N. Y. RHYNE, GENE HOWARD, Atlanta, Ga. ROGERS, HAZEL CARMEN, Richmond, Va. ROGERS, JEAN LOIS, Nottistown, Pa. ROGERS, MARGARET CRAIG, Chevy Chase, Md. ROUNTREE, MINNIE LOUISE, Charlotte, N. C. ROWE, JANE ELIZABETH, Meriden, Conn. RUDY, MARTHA, St. Petersburg, Fla. SARGENT, MART, Orlando, Fla. SAWYER, MARGARET D., Durham, N. C. SCHOTT, LAWRENCE FREDERICK, Mt. Clemens, Mich. SCHUTZ, CAROLYNNE JANE, Jamestown, N. Y. SCHWARTZ, SARA ROSE, Miami, Fla. SCOTT, HOWARD BLAKE, Greensboro, N. C. SCOTT, K. LEE SHELLE, Kannapolis, N. C. SEGRESI, MARY HENRIETTA, Lillington, N. C. SHIPPEY, MARY LOU, Atlanta, Ga. SIMPSON, MARY JANE, Hagerstown, Md. SLAVEN, NANCY WADDELL, Williamsport, W. Va. SMITH, LEE AMON, Norfolk, Va. SMITH, PEGGY ROSE, Greenville, N. C. SMITH, ROSALIE GERTRUDE, Arlington, Va. SOMERS, ROBERT JAMES, New York, N. Y. SPEARS, MARION LEE, Lexington, N. C. SPELSBERG, HELEN ROSE, Clarksburg, W. Va. STEWART, JANE ELLERBE, Charlotte, N. C. STEWMAN, EMILY LOUISE, Lancaster, S. C. STOLLINGS, MIREWYN JANE, Mallory, W. Va. STRAITH, WILLIAM MOTT, Detroit, Mich. SUDDARD, NEAL ARNOLD, Newark, Del. SULLIVAN, ELAINE CODY, Colon, Republic of Panama. SWINDELL, ANNE HAMIN, Durham, N. C.





SYDNOR, JR., CHARLES SACKETT, Durham, N. C. SYLVESTER, MICHAEL, Paulsboro, N. J. TAYLOR, DAVID KERR, Oxford, N. C. TAYLOR, KATHERINE NORWOOD, Winston-Salem, N. C. TEMPLETON, VIRGINIA ANN, Chattanooga, Tenn. TERRELL, KATHERINE, Jacksonville, Fla. THOMPSON, HAROLD BRILL, Hallsboro, N. C. THOMAS, PALMADGE, Lonsburg, N. C.

THOMPSON, ANNIE AUDREY, Gresham, S. C. THORNTON, VIRGINIA LEE, Roanoke Rapids, N. C. TILLER, MARIAN NEWTON, Brunswick, Ga. TESSO, ROBERT HALSEY, New Rochelle, N. Y. TODD, DONNA MAE, Lansdowne, Pa. TOMMASE, JEAN CAMPBELL, Hastings-on-Hudson, N. Y. VALENTINI, FLORENCE UNDERWOOD, Upper Montclair, N. J. VAN STEENBERG, NEAL MARION, Greenwich, Conn.

VANUGHAN, LYNWOOD BERNARD, Summit, S. C. Vining, ELIZABETH ANNE, Tyob, N. C. VIGODSKY, LEAH JUNE, Newbury, N. C. WADDELL, SALLY O'NEIL, Greensboro, N. C. WAGNER, HELENE TRAYNER, Meiden, Conn. WAGONER, CHRISTINE HOUGH, Walkertown, N. C. WALDORF, MARY LOUISE, Wilmotte, Ill. WALKER, EMILY GROSSY, Baltimore, Md.

WALKER, CLARA ELSORA, Coldwater, Mich. WALKER, H. JOHNNIE CUSWORTH, Chevy Chase, Md. WALKER, PAUL CRISSY, Winston-Salem, N. C. WALKER, VISITA FERN, Frederick, Okla. WALTER, PATRICIA, Durham, N. C. WALTON, LORINA BAKER, Durham, N. C. WARD, KATHERINE, Dothan, Ala. WARREN, JULIAN MARION, Spring Hope, N. C.

WARREN, NANCY DOUGLAS, Durham, N. C. WATSON, HENRY BROCK, Prospectville, Pa. WAY, CHARLES BURR, Waynesville, N. C. WAY, PATRICIA ANN, Winnetka, Ill. WEASLER, BEVERLY ANN, St. Petersburg, Fla. WELLEN, POLLY, St. Joseph, Mo. WEHN, MARY JOANNA, St. Beavet, Pa. WEH, KENNETH LOUIS, New York, N. Y.

WELLS, REVA, Harrodsburg, Ky. WELLS, JOHN MURRELL, Hapeville, Ga. WELLS, JOSEPH FISHER, Cheltenham, Pa. WERTENBERGER, ILYA MARIE, Kent, Ohio. WEST, SYDNEY, Washington, D. C. WHITNER, MARTHA BROWN, Jacksonville, Fla. WIGGINS, CHARLOTTE ROSE, Durham, N. C. WILLY, MARGARET JEAN, Pittsburgh, Pa.

WILBOLT, SALLY JIM, Daytona Beach, Fla. WILKINS, JEANNIE MARI, Birmingham, Mich. WILLIAMS, BESS ELOISE, Durham, N. C. WILLIAMS, CONSTANCE FAUSE, Macon, Ga. WILLIAMS, JR., DANIEL MCGREGOR, Durham, N. C. WILLIAMS, ELIZABETH FAISON, Durham, N. C. WILLIAMS, NANCY MAE, Winston-Salem, N. C. WILLOUGHBY, MARION ROSE, Jackson, Miss.



WILSON, EMILY JANE, Atlanta, Ga. WILSON, JAMES ROBERT, Greenville, S. C. WILSON, SUSETTE, Anna, Ill. WOL-  
MACK, WILLIAM GRAHAM, Sanford, N. C. WOOD, ANN DUNLAP, High Point, N. C. WOODWARD, ELIZABETH ANNE,  
Garland, N. C. WORTHY, ROSE MARION, Washington, D. C. WRIGHT, JOHN NICKELS, Spartanburg, S. C. WYGAL,  
ELIZABETH GAY, Algoma, W. Va.





NURSES, SENIOR CLASS OFFICERS, *left to right*: MARY ALICE FISHER, *Pres.*; EDITH ANN CAVINESS, *Secy.*; RUTH WILLY, *Treas.*; MARTHA LEE GOVINGTON, *Vice Pres.*

CLASSES in the Nursing School, although they are termed differently, are in reality grouped the same as those in the regular school classification. Pre-clinicals are comparable to freshmen, freshmen comparable to sophomores, and the juniors and seniors are the two upper divisions in the Nursing School. The time spent in each of these classes is nine months with a continuity of classes throughout the year. When it is possible, formal classes



*Left*, NURSES, JUNIOR OFFICERS, CRAIGGE JONES, *Pres.*; CAROL ESIGN, *Secy.*; CECILA GLEN, *Treas.*

*Below*, NURSES, FRESHMAN CLASS OFFICERS, *left to right*: EMILY GARRETT, *Pres.*; EDITH SMITH, *Treas.*; JEAN BERRY, *Vice Pres.*; JEAN FERGUSON, *Secy.* *Bottom*: BOBBE RUDSELL, *House Chairman.*



are suspended during the summer, and the practical side of nursing work is carried on. In this way a few girls at a time may have their annual month's vacation.

The old "All work and no play" maxim does not hold true for the nurses, for they somehow manage to take time off from their strenuous schedules to work in a few extra-curricular and social activities. One of the first of these was a formal dance which they held in the Washington Duke ballroom early in the fall. During the winter months the girls of the Nursing School held weekly parties in their dormitories. As springtime rolled around they found time to follow the example of coeds everywhere in daily sunbathing excursions, cabin-parties, picnics and Sunday jaunts on horseback.

Many of the girls in the Nursing School are members of the Army Nursing Corps and in this capacity they are preparing themselves for active duty in the Army of the United States. Nursing is one of the most important and necessary fields which are now open for women and the girls in the Duke University Nursing School have chosen for themselves a truly humanitarian profession.

Class unity and spirit is strong in the Nursing School and the disciplinary plan that hospitals were founded upon exists in a fervent respect for the classes and individuals who precede these girls. It is well that such respect for authority be present, for there is no more responsible position than that of the nurse.

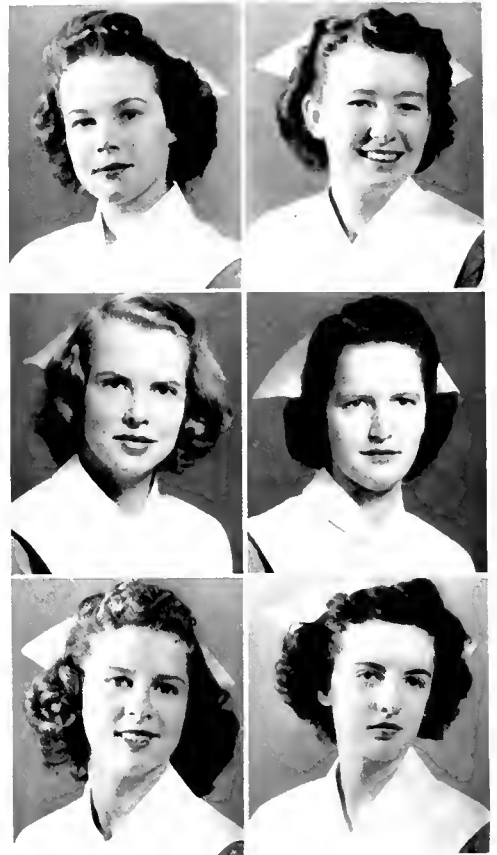

*First column:*

ADAMS, BARBARA FAY  
Leland, N. C.

Winthrop College.

BARBREY, BETTY JANE  
Mount Olive, N. C.

Pfeiffer Jr. College; Student Council.

BOND, SARAH ROBERTS  
Augusta, Ga.

Georgia State College for Women; Student Council.

BRASWELL, RUTH DAVIS  
Princeton, N. C.

Louisburg College.

*Second column:*

BANKS, KATHERINE McW.  
Hickory, N. C.

Women's College, Duke U.; President Freshman Class; *Special Chart Staff*.

BATES, MARY ELIZABETH  
Winston-Salem, N. C.

W. C. U. N. C.; Salem College; *Special Chart Staff*.

BORING, DOROTHY  
Plant City, Fla.

Florida State College for Women; Chairman Honor Council; *Special Chart Staff*; Freshman Adviser.

BROADHURST, JANE  
Goldsboro, N. C.

W. C. U. N. C.

*Third column:*

BYRD, FRANCES  
Leaksville, N. C.

Averett College; Honor Council; Secy. Junior Class.

CHALKER, MARY C.  
West Palm Beach, Fla.

Fla. State College for Women; Freshman Adviser.

COTHMAN, JANE  
Inman, S. C.

Winthrop College; Honor Council.

*Fourth column:*

CAVINNESS, EDITH ANN  
Lillington, N. C.

Peace Jr. College; Special Chart Staff; Secy. Senior Class.

COLLEY, MYRLE  
Wilmington, N. C.

Louisburg College.

COVINGTON, MARTHA LEE  
Mebane, N. C.

Mitchell College; Vice Pres. Senior Class.

First column

DAVIS, MARTHA JANI  
Andrews, N. C.

Mars Hill College; Pres. S.G.A.  
Santa Filomena; Honor Council.

DAVIS, RUTH  
Clinton, S. C.

Presbyterian College.

DENNY, JANICE CLARIN  
Asheville, N. C.

Biltmore College.

Second column:

DAVIS, PAULINE  
Nashville, N. C.

Atlantic Christian College.

DAVIS, VIRGINIA HELEN  
Morgantown, W. Va.

West Va. U.; Student Council.

DURNER, HAZEL RUTH  
Westbury, Conn.

Duke University.

Third column:

FISHER, MARY ALICE  
Clayton, Ga.

U. of Georgia; Pres. St. Class.

GALLOWAY, SUE  
Coral Gables, Fla.

GIVIN, NETTE BROWN  
Charleston, W. Va.

U. of Ala.; Morris Harvey College;  
CHASTICEER rep.; Santa Filomena.

GRAY, VIRGINIA  
Oyster Bay, N. Y.

Duke University.

Fourth column:

FREEMAN, M. FREDELL  
Ethel, N. C.

Pettler Jr. College.

GAMBRELL, VIVIAN LEANNE  
Lexington, N. C.

GOSSELL, MARY FRANCES  
Monck's Corner, S. C.

Winthrop College.

HANNA, MARY CHAPMAN  
Blacksburg, S. C.

Winthrop College.



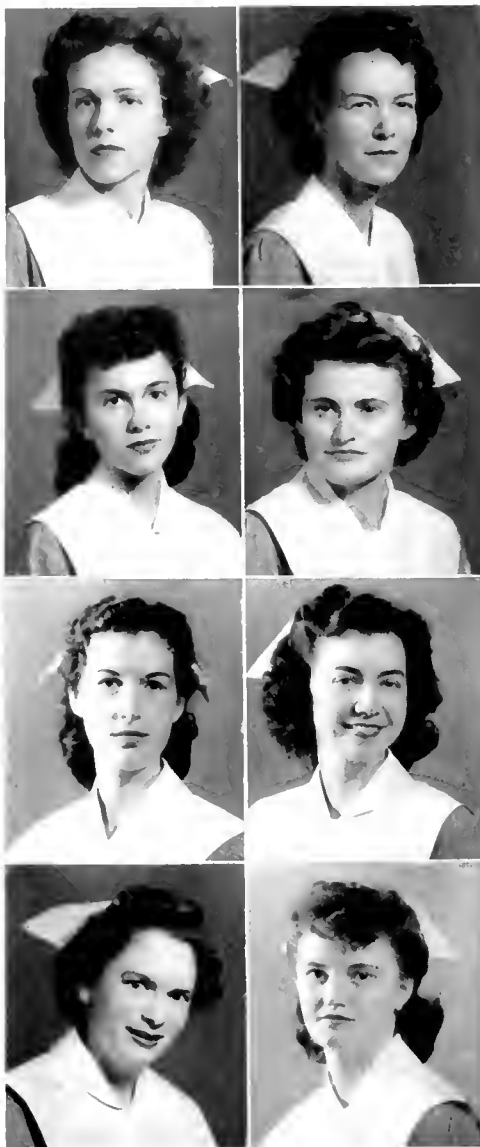

*First column:*

HARLOW, GENE  
St. Petersburg, Fla.

HEGL, MARGARET ELIZABETH  
Winston-Salem, N. C.

Duke University.

KIM, SELMA  
Liberty, N. C.

Lenoir-Rhyne College.

LAWRENCE, ELIZABETH B.  
Swedesboro, N. J.

Duke University.

*Second column:*

HAYES, RUTH MAE  
Tallahassee, Fla.

Fla. State College for Women.

KAISER, EDITH ELISE  
Lexington, S. C.

Newberry College; Pres. Julia  
Hampton Bible Class.

KNOWLES, LOIS N.  
Valrico, Fla.

Fla. State College for Women;  
Honor Council; *Special Chart*  
Stall.

LAWS, CICELY ANNE  
Brentwood, Md.

*First column:*

McELROY, BARBARA ANNE  
Latrobe, Pa.

Grove City College.

MICHELL, PAULA MOZELLE  
Cullman, Ala.

U. of Ala.; Student Council;  
Asst. Editor *Special Chart*; Santa  
Filomena.

NASH, DORIS  
Troy, Pa.

Temple U.; Student Council;  
Editor *Special Chart*; Santa  
Filomena; CHARACTER Rep.

*Fourth column:*

McINTYRE, JEAN C.  
Marion, S. C.

Limestone College; Freshman  
Adviser.

MORROW, NANCY  
Shaker Heights, Ohio

College of William and Mary.

NIX, JOAN DARLING  
Ridgeland, S. C.

Winthrop College; Award for  
Best Bedside Nurse; Freshman  
Council Member; Vice Pres.  
Student Govt.; Freshman Ad-  
viser.

First column:

RHEOGAL, JACQUELYN  
Clearwater, Fla.

Mary Washington College;  
Athletic Chairman of Freshman Class; Vice Pres. Jr. Class.

RIDDLE, BETTY LOUISE  
Graham, N. C.

Elon College.

ROBINSON, MARY JEAN  
Clarksburg, W. Va.

Ohio U.; Freshman Class Secy.;  
Student Council; *Special Chart*  
Staff.

Second column:

RHOAD, BETTY CLAIRE  
Monck's Corner, S. C.

Winthrop College.

ROBESON, JEANNE  
Tar Heel, N. C.

Flora Macdonald College.

ROWLAND, ALICE BIRD  
Johnstown, Pa.

U. of Pittsburgh; *Special Chart*  
Staff.

Third column:

SAWYER, MARY HARRIET  
Charlotte, N. C.

W. C. U. N. C.; Student Council;  
Santa Filomena; *Special Chart*  
Staff.

SMITH, EMILY JUNE  
Odd, Va.

Farmville State Teachers College;  
*Special Chart* Staff; Honor Council.

STEWART, KATHERINE McN.  
Buie's Creek, N. C.

Campbell College; *Special Chart*  
Staff.

TAYLOR, VIRGINIA LOUISE  
Boone, N. C.

St. Mary's School and Junior  
College; *Special Chart* Staff.

Fourth column:

SMITH, ADELIA MAY  
Clinton, N. C.

W. C. U. N. C.

SOLOMON, HAZEL MAE  
Charlotte, N. C.

W. C. U. N. C.; *Special Chart*  
Staff.

STYRON, FRANCES  
Goldsboro, N. C.

U. N. C.; Honor Council.

VAUGHAN, LOUISE COUNTELL  
Rich Square, N. C.

Peace College.





*First column:*

WAHMANN, NANCY BIDGOOD  
Moultrie, Ga.

Duke University.

WATKINS, MARTHA ELIZABETH  
Valdese, N. C.

Lenoir-Rhye College.

WILCOX, MARY MOORE  
Marion, S. C.

Winthrop College; *Special  
Chart Staff*; Treas. Freshman  
Class.

*Second column:*

WARREN, JOYCE ELIZABETH  
Clinton, N. C.

Pineland Jr. College; East  
Carolina College; Pres. Julia  
Hampton Bible Class; Santa  
Filomena; Student Council.

WHITE, BETTY EVELYN  
Bynum, N. C.

Elon College.

YORK, BETTY  
Barboursville, W. Va.

Marshall College.



Fisher makes ready.



First column:

ATLEY, MARY LUI  
Durham, N. C.

BASON, BETTY GREENE  
Graham, N. C.

CANNADY, EDYTHE ETHEL  
Johnston, Fla.

Second column:

BAKER, IRENE ALFREDA  
Carthage, N. C.

BRIVOORT, ESTHER RUTH  
Hampton, Va.

CARVER, CLARA MELISSA  
Canton, N. C.

Third column:

COOK, EDITH CELESTIA  
Durham, N. C.

CURRY, JOUNSI STOWE  
High Point, N. C.

DEITMAN, FRANCES ALICE  
King's Mountain, N. C.

GRANT, MARGARET TURNER  
Mocksville, N. C.

Fourth column:

CONRAD, PHOEBE ELIZABETH  
New York, N. Y.

DE LONG, SARA LOUISE  
Reading, Pa.

GLEN, CIGLIA WHALLEY  
Edisto Island, S. C.

JONES, MAY CRAIG  
Fl. Myers, Fla.





*First column:*

LEACH, MARTHA LOUISE  
Hamlet, N. C.

LINBERRY, NANCY ELLANOR  
Raleigh, N. C.

LIPTON, CARRIE BAGGETT  
Leasburg, N. C.

MILLER, MARY SUE  
Jacksonville, Fla.

*Second column:*

LEPPER, MARY ELLEN  
Hastings-on-Hudson, N. Y.

LUNA, PATRICIA ARDELIA  
McMinnville, Tenn.

MILLER, MARGARET  
Aberdeen, N. C.

O'LEARY, JEAN FRAY  
Lansville, Ind.

*Third column:*

OWENS, FAITH  
Charlotte, N. C.

RICE, DOROTHY HELEN  
Durham, N. C.

SMITH, LUCY FAY  
Kernersville, N. C.

*Fourth column:*

RANSOM, AUDREY MAE  
Longmeadow, Mass.

SHARP, LOUISE WORTHAM  
Reidsville, N. C.

TAYLOR, HELEN  
Miami, Fla.

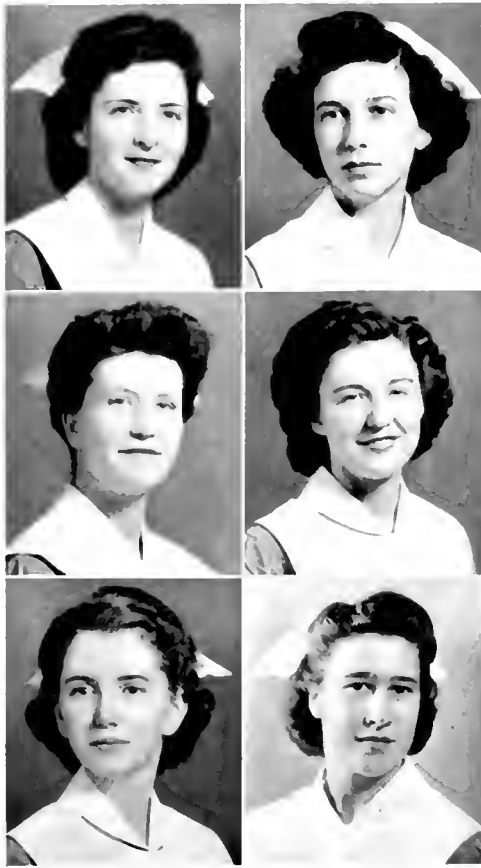

*First column:*

THORPE, ANNIE LOUISE  
Hardeeville, S. C.

TALLEY, PATRICIA ANNE  
Greenville, S. C.

WILLIARD, RUTH BOAZ  
High Point, N. C.

*Second column:*

TIERNY, HELEN  
Coral Gables, Fla.

WHITFIELD, M. JOYCE  
Durham, N. C.

WIRT, JULIA BELLE  
Camphill, Pa.



"Scrubbing."

ALEXANDER, HENRY QUINCY, Pineville, N. C.; ALTHAUSER, ELSA EVA, Ft. Lauderdale, Fla.; ARMBRISTER, BETTY ANN, Bluefield, W. Va.

BATCHLOR, LUCY, Nashville, N. C.; BEASLEY, ELIZANOR ELIZABETH, Louisburg, N. C.; BERRY, JEAN MILLS, Falls Church, Va.

BLACKWELL, ISABEL WILLIAMS, Marion, S. C.; BOWDEN, MARY ELLIN, Fitzgerald, Ga.; BOWEN, MILDRED NORTON, Fayetteville, N. C.

BRISSON, MITCHELL JEANNI, Lumberton, N. C.; CALDWELL, RIVAFERN, Milan, Mo.; CAMPBELL, BARBARA, Gainesville, Fla.

CHAMPION, ELIZABETH LOUISE, Kannapolis, N. C.; CLEGG, ELIZABETH DOUGLAS, Durham, N. C.; DENNIS, LEE DOROTHY, Ann Arbor, Mich.

EDISS, DORIS A., Rowland, N. C.; FLEMING, ILAH, Gainesville, Fla.; FOUSHEE, DORIS JANE, Burlington, N. C.

GARRETT, EMILY LEONARD, Lancaster, S. C.; GIBSON, PATRICIA ANN, Hampton, Va.; GILES, DOROTHY NELL, Humsville, Ala.

GOLT, MARY JEAN, Paris, Tex.; GOFORTH, NANCY ELLEN, Rutherfordton, N. C.; HAIGH, JOANNE, Daytona Beach, Fla.

HARRIS, MARGARET RAY, Durham, N. C.; HARRISON, BETTY JO, Georgetown, Ky.; JOHNSON, BETSY ROSS, Clayton, N. C.





JOHNSON, IRIS ELIZABETH, Smithfield, N. C.; JOHNSON, JOYCE FAYE, Fayetteville, N. C.; KING, MARGARET ARDEN, Pleasant Garden, N. C.



LANE, JACQUELINE AMELIA, Flat Rock, N. C.; LOGAN, GEORGIA BRYAN, Chapel Hill, N. C.; LOTT, VIRGINIA ELISE, N. Charleston, S. C.



LOVELL, VIRGINIA DARR, Wilkesboro, N. C.; LUCAS, MAUDE LEE, Hillsboro, N. C.; MCKEEVER, SHIRLEY ANN, Kennebec, S. Dak.



MCLINDON, ANNA MADGE, Greenville, S. C.; MACDONALD, MARGARET JOY, Gardena, Calif.; MAJETT, HELEN JONES, Franklin, Va.



MARSTON, PEGGY LEE, Edinburg, Va.; MICHIE, JACQUELINE ADAMS, Durham, N. C.; MOORE, IDA INEZ, Norfolk, Va.



MORGAN, EVELYN DAVIS, Salisbury, N. C.; NICHOLSON, DOROTHY JEAN, Converse, S. C.; OIKEN, MARY FRANCES, Greenwood, Miss.



PETERSON, BARBARA ELIZABETH, Adrian, Mich.; PIKE, RUBI LEE, Columbia, S. C.; PRICHETT, SARAH SCOTT, Burlington, N. C.



REEVES, SARA THOMAS, Louisville, Ky.; ROLLER, JEAN DOE, Roanoke, Va.; ROUTLEDGE, SARA ELIZABETH, Rome, Ga.

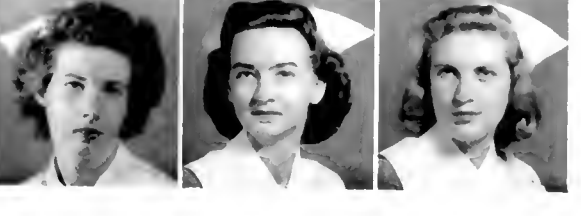

RUDSILL, BERTHA EMMA, Roxbury, Va.; SEAY, MARGARET, Walde, Fla.; SHORT, ZELDA MAHIE, Bluefield, W. Va.

SMITH, EDITH EMILY, Louisville, Ky.; SMITH, MARGARET LOUISE, Freidont, N. C.; SMITH, SARAH JANET, Raleigh, N. C.



SNYDER, CORA CRAWFORD, Shepherdstown, W. Va.; SROTH, WINCEY IRENE, Paris, Tenn.; SWARTZ, ELLY JANE, York, Pa.



TALLY, REBECCA JANE, Fuquay Springs, N. C.; THOMAS, WILMA ANNE, York, S. C.; VEAZEY, VIVIAN CLAIRE, Rock Hill, S. C.



WALKER, MARY CLAIR, Winston-Salem, N. C.; WELSH, SARAH RUTH, Lumberton, N. C.; WESTMAN, DOROTHY ANN, Springville, N. Y.



WILLIAMS, MAY ELIZABETH, New Beth, N. C.



Nurse's circle reporting for duty.



APPEL, WINNIE MARI, Reidsville, N. C.; ARMSTRONG, ORA PAULINE, Fuquora, N. C.; BAILLY, LUCILLE WATSON, Washington, D. C.



BINGHAM, RUBY S., Meadowview, Va.; BISHAM, ELIZABETH ANN, Bradenton, Fla.; BEATLOCK, DORIS ELLEN, Charleston, S. C.



BOUTON, JOANNE, Smithport, Pa.; BRABHAM, ANN MILDRED, Wimsboro, S. C.; BRADDOCK, NINA MARI, Winston-Salem, N. C.



BURKIN, MABLE BULLARD, Leland, Miss.; BUNDY, JEANNI PETHWAY, Greenville, S. C.; BURROW, BETTY BELLE, Bristol, Tenn.



CASH, MONA EILEEN, Pensacola, Fla.; CHRISTOPH, CAROLYN, Washington, D. C.; CLINE, MARG LAURA, Concord, N. C.



CONROY, PATRICIA ANN, Ozone Park, N. Y.; COX, FRANCES JEAN, West End, N. C.; COX, NINA, Charlotte, N. C.



CROVATT, DOROTHY BELLE, Jacksonville, Fla.; DALTON, EVA VIRGINIA, Tampa, Fla.; DAVIS, ANNIE FRANCIS, Kannapolis, N. C.



DAVIS, ANNIE LAURA, Todd, N. C.; DAWSON, DEBORAH, Washington, D. C.; DEITZ, MARYLYN JEAN, Miami, Fla.



DIGGS, GERRY ANNETT, Saltville, Va.; EDWARDS, MARGARET BRINNAN, Atascadero, Calif.; LEHOLL, MARY VIRGINIA, Lincolnton, N. C.

FORD, ALICE EVELYN, Fairmont, W. Va.; FRAZIER, PATRICIA, Salisbury, N. C.; GILES, FRANCES ANNE, Sparta, Ga.



GONZALEZ, ELPIDIA, Edinburg, Tex.; HALFY, JEAN ASTOR, Cary, N. C.; HALL, DOROTHY EMILY, Wilmington, N. C.



HARRIS, DOROTHY MAE, Laurel Hill, N. C.; HARRY, MARGARET BLOOMFIELD, Warm Springs, Ga.; HICKS, VIRGINIA DARE, Durham, N. C.



HOWELL, MARGARET ELAINE, Lillington, N. C.; HUNTER, CAROLINE GIBBES, Columbia, S. C.; HUSKEY, LORENA GRACE, Charlotte, N. C.



HUTCHINS, M. MYRLE, Durham, N. C.; JAMES, MARY JORDAN, Southern Pines, N. C.; JANSSEN, BILLIE JANE, Winter Haven, Fla.



LEACH, MARY ELIZABETH, Kinston, N. C.; LIVELY, NANCY HOBSON, Mullens, W. Va.; LEWELLYN, CAROLYN GABLE, Chipley, Fla.



LONG, JEANNI ANNE, Gettysburg, Pa.; LUTHER, JEANI LENORE, Cleveland, Ohio; MCKINNEY, DORIS MARIE, High Point, N. C.



MACK, MARGIE MAE, Micanopy, Fla.; MENDEL, MURIEL ANN, Savannah, Ga.; MILLARD, GUSIE, Blountville, Tenn.



MOORE, JANICE, Haddonfield, N. J.; MOORE, MARY FRANCIS, Kannapolis, N. C.; NORRIS, HANNAH M., Columbia, N. C.







PARMER, MINNIE FLORINE, Chipley, Fla.; PEGRAM, RUTH OVA, Winston-Salem, N. C.; PUGH, FRANCES HOPE, Franklinville, N. C.



RAY, NANCY LAUNA, Rocky Mount, N. C.; RHODES, DOROTHY ELIZABETH, Saint Pauls, N. C.; RION, MARY BERRY, Columbia, S. C.



ROBERTS, EITHA GARYN, Macon, Ga.; RODGERS, VIOLET LOUISE, Thomasville, N. C.; SANDERS, DELANE CECILLE, Clover, S. C.



SCHUMM, CORA BELLE, Greensboro, N. C.; SMITH, RUTH BEATRICE, Laurinburg, N. C.; SMOOT, JULIA ANN, Dillon, S. C.



SWARTZ, GENE CAROLYN, Roanoke, Va.; TALLY, CAROLYN HEYWARD, Greenville, S. C.; THOMPSON, MARGARET WHITE, Bristol, Va.



TIMMONS, MIRIAM, Augusta, Ga.; TRENT, LOA JEAN, Winston-Salem, N. C.; WALL, RACHEL LOUISE, Durham, N. C.



WALTERS, HELEN JULIA, Mt. Holly, N. J.; WEEKS, FLORA MARY, Pahokee, Fla.; WINTERS, VIRGINIA LEWIS, Charlotte, N. C.; YOUNG, BEVERLY BALLENGER, Orlando, Fla.





Top left: Teaching them young; Top right: Dangerous woman; Bottom left: No cheating there, son!; Center right: Keep it clean!; Bottom right: "Once upon a time. . ."



Left, top to bottom: The art of a "clean up"; Morning "circle"; Relaxing; Mail!  
Right, top to bottom: Cadet nurses on the march; Nurses can cook too.



CAPTAIN McFEATERS, U.S.N.

Captain Charles P. McFeaters of the U. S. Navy came to Duke in April 1944, as Commanding Officer of the Naval V-12 Unit and Professor of Naval Science and Tactics, and is now Commanding Officer of the Naval Training Unit here at the University.

Capt. McFeaters was graduated from the United States Naval Academy in 1913, and after receiving his commission, was on the *Brooklyn* for four years, later returning to his first ship as gunnery

officer. During the next 14 years Captain McFeaters alternated between the Naval Academy and sea duty. From 1934 to 1937 he was in charge of the N.R.O.T.C. unit at Harvard.

After active duty on the new ship, the *MacCawley*, in the present war, Captain McFeaters returned to the States in the Operational Training Command of the 3rd Naval District, engaging in development of amphibious operations prior to the war. Soon after this he began his duty at Duke.



Lt. Cmdr. F. H. STUBBS, USN, (ret.)



Lt. A. K. DAVIS, USNR



Lt. T. D. BOLLES, USNR

The N.R.O.T.C. unit was established at Duke University in 1941, and the V-12 program followed in July 1943, under Capt. A. T. Clay, U.S.N. (ret.) with an enrollment of 140. Of this number, approximately 85 received commissions in March 1944. An additional class of 130 entered the unit in September 1942, of whom 72 received their commissions February 23, 1945.

The N.R.O.T.C. students are selected from the V-12 program after the students have completed two terms. They are then required to complete five or six additional terms before being commissioned as Ensigns.

The V-12 students go directly to the several

Midshipman's Schools where they are given a four months' intensive training in naval subjects before being commissioned. Besides deck officer candidates, this group also includes pre-medical, pre-ministerial, and engineering groups. This unit was originally one of the largest on the East coast, numbering 1,600, comparable in size with the other large group at Dartmouth.

In the future, the V-12 will gradually be absorbed by the N.R.O.T.C., as it expands to its full complement of 24,000. In peace time, it will return to 14,000—a greater number than the prewar status of 7,400, to help insure the security of the postwar world.



Lt. C. F. BROWN, USNR



Lt. R. V. MUTH, USNR



L. J. A. REDDING, USN

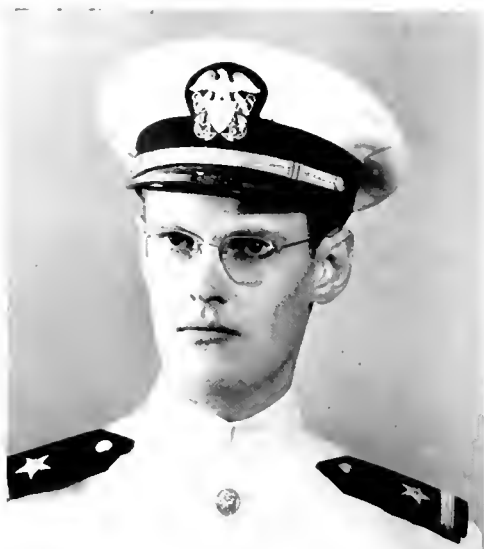

Ens. REIQUAM, USNR



Lt. Cmdr. R. N. TRAPP, USN



Lt. J. L. BLYSON, USNR



*Seated:* Melba Holland, Yeoman 3<sup>d</sup> c. *Standing, left to right:* S. W. Wilde, Chief Gunner's Mate, U.S.N.R.; E. L. Mason, Chief Quartermaster, U.S.N.R.; E. B. Reeder, Chief Signalman, U.S.N.; R. F. Douglas, Chief Yeoman, U.S.N.R.

*First column:*

ALEXANDER, WILLIAM C., III  
*Mechanical Engineering* Φ Δ Θ  
 315 W. Trinity Ave.  
 Durham, N. C.

Battalion Commander; Vice  
 Pres., Phi Delta Theta; Vice  
 Pres., Commodore Club; Vice  
 Pres., Freshman Engineers.

AMPHOR, FRANCIS J. E.  
*Chemistry Major* Φ Δ Θ  
 4525 Wilde St.  
 Philadelphia, Pa.  
 Band; Guidon.

BAILEY, EDWARD A.  
*Chemistry Major* Α Γ Ω  
 Valley Rd., Rydal, Pa.  
 Color Guard; St. Joseph's Col-  
 lege Track; Mt. St. Mary's  
 College; Cross Country.

*Second column:*

ALLEN, JR., LOUIS CARR  
*Pre-Legal* Η Κ Α  
 315 Hillcrest Ave.  
 Burlington, N. C.

Band; F.A.C. Adviser; *Chron-  
 icle*; Duke Players; Y Cabinet;  
*Duke 'n' Duchess* Chairman.

ANTHONY, EDWIN LEE  
*Civil Engineering* Φ Δ Θ  
 50 Rotary Ave.  
 Binghamton, N. Y.  
 Soccer; Football.

BAKER, DAVID MOHN  
*Chemical Engineering* Κ Σ  
 Η Μ Ι.  
 7 Brown St.  
 Lewisburg, Pa.  
 A.S.C.E.

*Third column:*

BEAMAN, NATHANIEL, III  
*History Major* Κ Α  
 5220 Edgewater Dr.  
 Norfolk, Va.

Company Commander; *Dol-  
 phin* Editorial Staff; F.A.C. Ad-  
 viser; 2nd Petty Officer; Duke  
 Band; Asst. Mgr. Swimming  
 Team.

BEAUBOIS, JR., HARRY E.  
*English Major* Φ Δ Θ  
 41 Trinity Pl.  
 Hewlett, L. I.

Beta Omega Sigma; F.A.C.  
 Adviser; Fraternity Vice Pres.;  
 Sports Editor, *Chronicle*; Sports  
 Editor, *CHANTICLEER*; *Archive*;

Feature Editor, *Dolphin*; Stu-  
 dent Senate; Newman Club;  
 E."Y."C.; Freshman Football;  
 Varsity Track.

BENNETT, EDGAR BOWLING  
*Mechanical Engineering* Κ Α  
 Ο Δ Κ  
 3200 Seminary Ave.

Treas. Men's Pan-Hel.; F.A.C.  
 Adviser; D.E.S.; Vice Pres.  
 Commodore Club.

CARPENTER, ROBERT MURRAY  
*Mechanical Engineering*  
 Route 3, Hagerstown, Md.

*Fourth column:*

BEAMAN, JR., ROBERT P.  
*History Major* Κ Α  
 5220 Edgewater Dr.  
 Norfolk, Va.

Phi Eta Sigma; Asst. Mgr.  
 Swimming Team; Asst. Editor  
*Dolphin*; Cit. Mgr. *Chronicle*;  
 Duke Band; 2nd P.O. Drum  
 and Bugle Corps; 1st P.O.  
 Drum and Bugle Corps; F.A.C.  
 Adviser.

BEDDINGFIELD, RICHARD J.  
*Economics* Φ Κ Ψ  
 Monroe Place  
 Brooklyn, N. Y.

Editor *Dolphin*, Asst. Bus. Mgr.  
 Hoof and Horn; Mustering  
 Petty Officer.

BUCKLEY, DONALD BRIGHT  
*Business Administration* Η Κ Φ  
 Θ Α Φ  
 7125-16th St., N.W.  
 Washington, D. C.

Treas. Theta Alpha Phi; Pres.  
 Pi Kappa Phi; Pres. Hoof and  
 Horn; Vice Pres. F.A.C.; Secy.  
 Treas. S.G.A.; Y Cabinet;  
 Social Chairman Men's Pan-  
 Hel.; Student Director Band,  
 Communications Off.; Duke  
 Players; Duke Ambassadors;  
*Chronicle*; *CHANTICLEER*; *Ab-  
 chive*; *Dolphin*.

COLE, RICHARD SHIPLEY  
*B.S. in Chemistry* Σ Ν, Ο Δ Κ  
 1323 Lafayette Blvd.  
 Norfolk, Va.

Flat. Pres.; House Captain  
 F.A.C.; Pan-Hel. Pres.; Pla-  
 toon MPO; Color Guard.  
 Guidon.

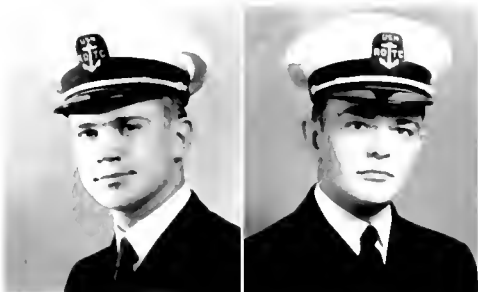

# SENIOR NROTC

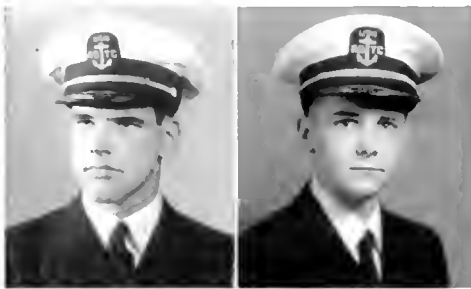

*First column:*

COPLEY, ALDIN GIBSON  
*B.S. in Mechanical Engineering*  
B Θ H, Φ H Σ, Η M Σ, Η F Σ  
785 Webster Ave.  
New Rochelle, N. Y.  
Glee Club; A.S.M.E.; Guide,  
M.P.O.

DAVIS, WILLIAM ARCHIE  
*Mechanical Engineering* B Θ H,  
Φ H Σ  
325 Ridgewood Ave.  
Charlotte, N. C.  
A.S.M.E.; Frat. Vice Pres.;  
Platoon M.P.O.

DIBBLE, PHILIP GAGI  
*Pre-Legal* K A  
1100 West Lincoln  
Birmingham, Mich.  
*Chronicle*; Company M.P.O.;  
Secy. Commodore Club; Squad  
Leader.

LASIMAN, PAUL REED  
*Botany* B Θ H  
39 Edgewood Lane  
Bronxville, N. Y.  
Platoon Petty Officer; Col.  
Secy. Beta Theta Pi.

*Second column:*

CURRIER, RICHARD DUSTIN  
*A.B.* A X A  
Sea Road  
Rye Beach, N. H.  
N.R.O.T.C. Rifle Team; Duke  
Band; Co. Chief Petty Officer;  
Squad Leader.

DEVORE, LEONARD HORTON  
*A.B. Economics* B Θ H  
3135 Victoria Blvd.  
Cincinnati, Ohio

*Duke 'n' Duchess*, Mgr.; YMCA  
Cabinet; S.G.A.; Secy. Com-  
modore Club; Frat. Secy.;  
Bat. Adj.; Co. Com.; Swim-  
ming Mgr.

DOYSON, THOMAS L. A.  
*Political Science* A X A,  
Φ B K, Φ H Σ  
New Castle Country Club  
P.O. 777, New Castle, Pa.  
Hoot and Horn; Platoon Com.;  
Color Guard; Drum Major  
Band; I.N.C. Adviser; CHAN-  
TICLER Sports Staff; Y Council.

GAILLARD, STEPHEN LEE  
*B.A., 200 Major* A X A  
9 Lee Place  
Bronxville, N. Y.  
Platoon Commander; Treas.  
YMCA.

*Third column:*  
GRANER, MORRIS DICKSON  
*Government Service* B Θ H  
1125 Benton Ave.  
Pittsburgh, Pa.  
Duke Players; Guide.

HAINES, GEORGE LOUIS  
*Business Administration* B Θ H  
4913 Arkansas Ave., N.W.  
Washington, D. C.  
S.G.A. Representative; S.G.A.  
Secy.-Treas.; Frat. Vice Pres.;  
Pan-Hel., Vice Pres.; Co.  
Com.; F.A.C.

HENNINGHANS, JR., F. H.  
*Mechanical Engineering* B Θ H  
5111 Falls Road Terr.  
Baltimore, Md.  
Lacrosse; Cir. Mgr. *Dolphin*;  
Platoon M.P.O.; A.S.M.E.;

Bat. Sub-Commander; Swim-  
ming Varsity; Intramural  
Track; Swimming Team Co-  
Captain.

*Fourth column:*

GUNST, JR., CYRIL CURTIS  
*Pre-Legal*  
Hoffman Road  
Glenshaw, Pa.  
Comdr. Co.; C.P.O. Co.

HARKNESS, RICHARD R.  
*Mechanical Engineering* B Θ H,  
O Δ K, Φ B K, Φ H Σ, Φ Θ Σ  
13 Church St.  
Randolph, N. Y.  
9019; Frat. Vice Pres.; D.E.S.;  
Class Pres.; Men's Pan-Hel.;  
A.S.M.E.; Varsity Soccer; Pla-  
toon Commander.

HENRY, WILLIAM CHARLES  
2066 Ponce de Leon Ave.  
Atlanta, Ga.  
*Economics*



*First column:*

HOGUE, DEFOREST  
*Business Administration* B Θ H  
 100 Parkway Road  
 Bronxville 8, N. Y.  
 Duke Band; Duke Ushers; Platoon Commander; Bat. C.P.O.

JONES, JOHN H.  
*Chemical Engineering* Φ Δ Θ,  
 H M Σ  
 206 Ridge St.  
 Ashley, Pa.  
 A.S.C.E.

KURIZ, WILLIAM BROWNLOW  
*Mechanical Engineering* Σ A E,  
 H M E  
 104 Faber Ave.  
 Waterbury, Conn.  
 F.A.C. Adviser; Platoon Commander; Vice Pres. Fresh. Eng. Class; A.S.M.E.

*Second column:*

HUNTLEY, JR., JUSTUS R.  
*Business Administration* A T Ω  
 547 Highland Ave.  
 Westfield, N. J.  
 Platoon Commander; Cheer

Leading; Treas. Commodore Club; Frat. Treas.

JUSTICE, LOUIS EUGENE  
*B.S. in Physics*  
 2131 Rivermont Ave.  
 Lynchburg, Va.

KESTERISS, MICHAEL E.  
*Social Science* Σ E Φ  
 526 Chartiers St.  
 Canonsburg, Pa.  
 Varsity Track; Squad Leader; Guide; Duke Players; 3rd Class Repre

*Third column:*

LEE, JR., EDWIN BORDEN  
*English A.B.* A X A  
 107 St. George St.  
 Goldsboro, N. C.

Color Guard; Glee Club; Choir; Pan-Hel.; Hoof and Horn; Secy. Frat.

MCCREIGHT, PAUL WILLARD  
*Pre-Legal* Φ Δ Θ, O Δ K  
 205 11th Ave.  
 Huntington, W. Va.  
 Frat. Pres.; Frat. Secy.; Co. Com.; Bat. Sub-Com.; Men's

Pan-Hel.; Social Chairman Commodore Club; Vice Pres. S.G.A.; Pres., Presbyterian Student Association.

MCGRAW, WILLIAM HIGGINS  
*Economics Major*  
 30 East 71st St.  
 New York, N. Y.  
 Color Guard; *Dolphin*, Adv. Manager; *Duke 'n' Duchess*; F."Y."C.

MOES, ROGER ORIN  
*Business Administration Major*  
 3202 Clark Ave.  
 Raleigh, N. C.  
 Petty Officer; Drum and Bugle Corps, Com.; Indoor Track; Track; The Raiders.

*Fourth column:*

LEVY, JR., J. LEO  
*B.S. in Mechanical Engineering*  
 Φ Θ Σ, Φ H Σ  
 7313 Park Heights Ave.  
 Baltimore, Md.  
 A.S.M.E.; Co. Comm.; Soccer; Swimming; Intramural Football Champ.

MCCOWNS, WALLACE HARDIN  
*Political Science Major* H K A  
 T K A, O Δ K  
 712 East Unaka Ave.  
 Johnson City, Tenn.

F."Y."C.; S."Y."C.; Sr. "Y" Club; YMCA, Treas., Pres.; Men's Pan-Hel.; Hoof and Horn; Tau Kappa Alpha, Pres. F.A.C. House Captain; Duke Players, Adv. Mgr.; Petty Officer; *Dolphin*; Duke University Band.

MILLER, JR., WILLIAM H.  
*Mechanical Engineering* Σ A E  
 109 Monterey Ave.  
 Highland Park, Mich.  
 Platoon Com.; Frat. Vice Pres.; Swimming Team; F.A.C. Adviser; A.S.M.E.

MULLER, DONALD HARVLY  
*Mechanical Engineering Major*  
 1723 East 23rd St.  
 Brooklyn, N. Y.  
 A.S.M.E.; Football; Soccer; Baseball; Swimming; Intramural Boxing; Platoon Com.; Staff Communications Officer.

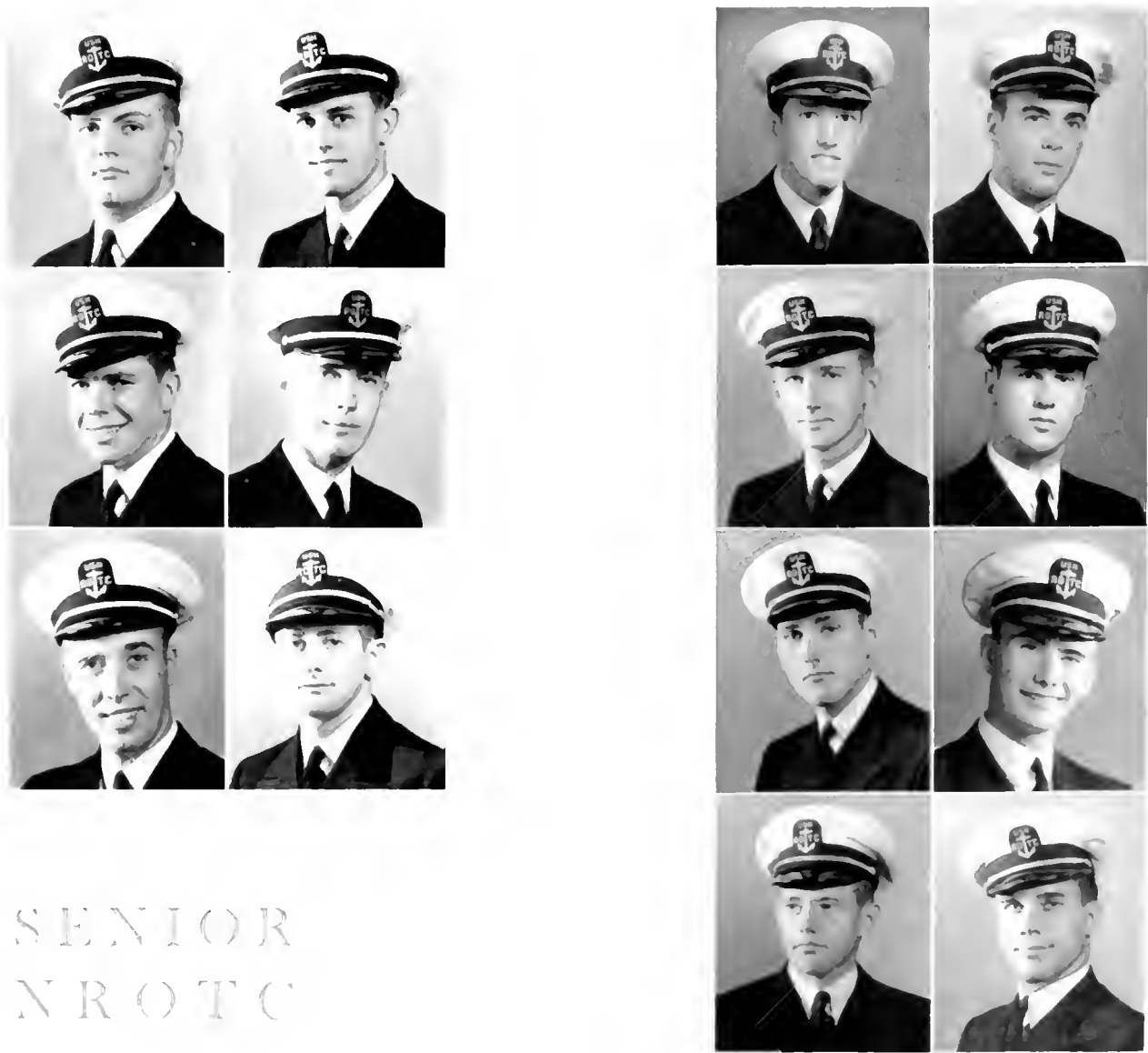

SENIOR  
 NROTC

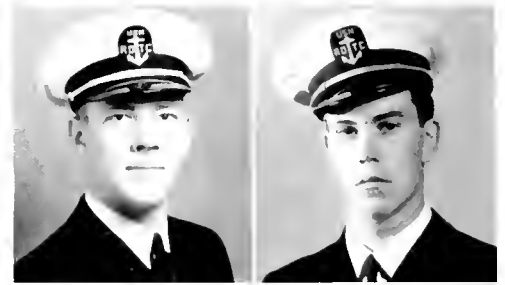

SENIOR  
CLASS

*First column:*

NARRON, TALMADGE "L. G."  
*Naval Science and Tactics Major*  
R.F.D. 2, Kenly, N. C.

Men's Glee Club; Atlantic  
Christian Coll., Wilson, N. C.;  
Freshman Class, Vice Pres.;  
College Ensemble; Hampton  
Sydney College, Va.

ODER, ROBERT JAMES  
*Business Administration Major*  
791 N.E. 72nd St.  
Miami, Fla.

Platoon M.P.O.

PEAF, ANDREW  
Σ A E  
215 Elm Ave.  
Riverton, N. J.

PILIMAN, ELLIOT H.  
*Pre-Legal Major* Δ F Δ  
518 Old Orchard Rd.  
Baltimore, Md.

Lacrosse; F.A.C. Adviser; Delta  
Tau Delta, Pres., Vice Pres.;  
Pan-Hel.; Bat. Communications  
Officer; YMCA

*Second column:*

NUNNALLY, JAMES RAY  
*Electrical Engineering Major*  
Φ Δ Θ

914 West Clayton Ave.  
Hugo, Okla.  
Platoon Commander; F.A.C.;  
Phi Delta Theta, Secy.

PIERSON, HERRICK  
H K A  
Burnsville, N. C.  
Publications Board; Editor *Ar-  
chive*.

PHILLIPS, LEONARD  
*Naval Science Major*  
2129 Wightman St.  
Pittsburgh, Pa.  
Platoon Commander; Duke  
Players.

RICKERT, ROBERT DALE  
*Political Science Major* A X A  
218 Read Ave.  
Tuckahoe 7, N. Y.  
*Chronicle*, Mgr., Editor; 9019,  
Secy.; Platoon Com.; Lambda

Chi Alpha, Secy.; F.A.C. Ad-  
viser; Publications Board.

*Third column:*

RILEY, JOSEPH PAUL  
*Business Administration Major*  
5608 Seminole Ave.  
Tampa, Fla.

F.Y.C., Vice Pres.; Hoof and  
Horn, Stage Mgr.; *Chronicle*;  
Band, Mgr.; GUANTLENER, Of-  
fice Mgr.

SATURDAY, HARRISON K.  
*Electrical Engineering Major* K A  
803 Cleveland St.  
Durham, N. C.

Commodore Club, Pres.; Pla-  
toon Com.; Bat. Com.; Swim-  
ming Team; Cross Country;  
Track; A.I.E.E.

SCHROEDER, HOBART A.  
*Mechanical Engineering Major*  
Σ A E  
137 Calhoun St.  
Torrington, Conn.  
Bat. Com.; Co. Com.

*Fourth column:*

RIVERS, CHARLES GUY  
*Mechanical Engineering* B Θ H  
H M Σ

115 Mayflower Ave.  
New Rochelle, N. Y.  
A.S.M.E.; Bus. Mgr. *Dolphin*;  
DukEngineer; N.R.O.F.C. Rifle  
Team; Asst. Bus. Mgr. Duke  
Players.

SAUNDERS, ROBERT NEAL  
*Mechanical Engineering Major*  
Φ K Π  
1366 West Ave.  
Medina, N. Y.

Platoon Commander, M.P.O.;  
A.S.M.E.; Phi Kappa Psi,  
Secy., Pres.; Pan-Hel.

SCHNEFF, CHARLES N.  
*English Major* Σ A E  
Granbury, N. J.

Color Guard; F.A.C., Secy.,  
Treas.; Hoof and Horn; Duke  
Ambassadors.

*First column:*

SIDWICK, FRANK  
*Botany Major* A T Ω  
 215 Hilton Ave.  
 Baltimore 28, Md.  
 Varsity Soccer; Varsity Wrestling; Varsity Lacrosse; F.A.C. Adviser; *Dolphin*.

SOMERVILLE, JOHN HENRY  
*Pre-Legal Major* A T Ω  
 110 Washington St.  
 Cumberland, Md.  
 Choir; Glee Club; Platoon M.P.O.; YMCA; F.A.C.

STREET, JR., WALTER N.  
*Mathematics Major* K A  
 3320 Grove Ave.  
 Richmond, Va.

*Second column:*

SMITH, RAYMOND ALFRED  
*Business Administration* O Δ K, B Ω Σ, Φ H Σ, Η M Σ, K A  
 168 Franklin St.  
 Mount Airy, N. C.  
 Pres., O Δ K; Frat. Treas., Secy., Pres.; 1st Platoon Com.

W.S.A.B. Chm.; Soph. Class Pres.; F.A.C. Adviser; Pub. Board; Pan-Hel.; CHANTICLER; *Chronicle*, Cir. Mgr.; Assl. Bus. Mgr.

SMITH, ALBERT JOHNSON  
*Mechanical Engineering Major*  
 3301 Middletown Rd.  
 Pittsburgh, Pa.  
 A.S.M.E.; Bat. Adj.; Platoon Commander.

STRICKMAN, ARTHUR E.  
*Business Administration* Z B T  
 1019 New McNeil Ave.  
 Lawrence, L. I., N. Y.  
 Frat. Pres.; Pan-Hel., Vice Pres.; Duke Players; F.A.C.; Bus. Mgr., Hoop and Horn Club.

*Third column:*

WARD, FRANK FORDHAM  
*Business Administration* Φ K Σ  
 6 Glen Ridge Parkway  
 Montclair, N. J.  
 Frat. Pres.; Platoon Petty Officer.

Secy., Men's Pan-Hel.; Flat Secy., Vice Pres.

WEAVER, ROBERT LEE  
*Economics Major* Η K A  
 328 Lakeview Ave.  
 Drexel Hill, Pa.

Pi Kappa Alpha, Pres.; F.A.C. Adviser; YMCA Cabinet; Pan-Hel., Secy.; Duke University Band; Co. M Petty Officer.

WILLIAMS, JR., EDGAR D.  
*Mechanical Engineering Major*  
 Η M Σ, Η F Σ, Δ E Σ  
 550 Watts St.  
 Durham, N. C.  
 9019; E.S.G.A.; R.O.F.C. Rep.; Bat. C.P.O.; Co. M.P.O.; A.S.M.E.; Co. Commander.

WILIS, JOSEPH WILLIAM  
*Electrical Engineering Major* Σ N  
 315 N.E. 10th Terrace  
 Ft. Lauderdale, Fla.  
 Pan-Hel.; Sigma Nu, Vice Pres.; Platoon M.P.O.; A.I.E.E.; F.A.C.

*Fourth column:*

WATERS, JOE FRAZIER  
*Business Administration* A N A, O Δ K  
 2007 Menaker Blvd  
 Johnstown, Pa.  
 Bat. Com.; Bus. Mgr.; CHANTICLER; 9019; Assoc. Bus. Mgr.; *Chronicle*, Pres. Flat.; Pan-Hel., Co. Com.; Sub-Bat. Com.; Assoc. Bus. Mgr.; Hoop and Horn, Treas. Soph. Class.

WHYLL, DONALD LESLIE  
*Economics Major* Σ A E, O Δ K  
 28 Chambers St.  
 Princeton, N. J.

Sigma Alpha Upsilon, Pres., S.G.A., Vice Pres.; Commodore Club, Pres.; Pan-Hel., Co. Com.; *Dolphin*; Football.

WILLIAMS, JR., WADE H  
*Chemistry Major*  
 2106 East Fifth St.  
 Charlotte, N. C.

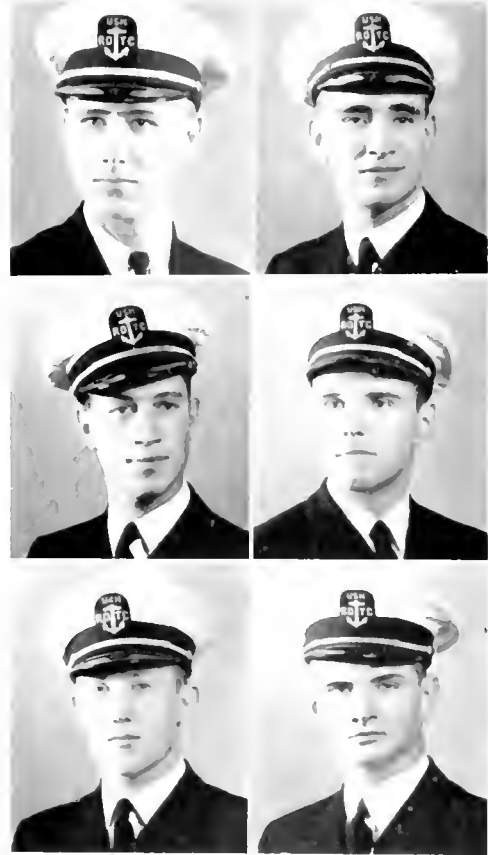
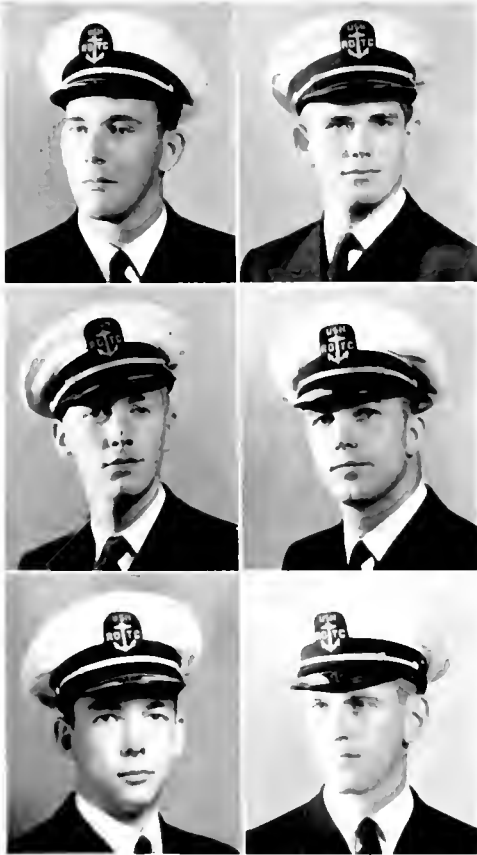



Top: Apleby, Spann, and Laakso loading a 20mm anti-aircraft gun; left: manning a 4.50 cal. naval rifle; right: after body of a 21" torpedo.



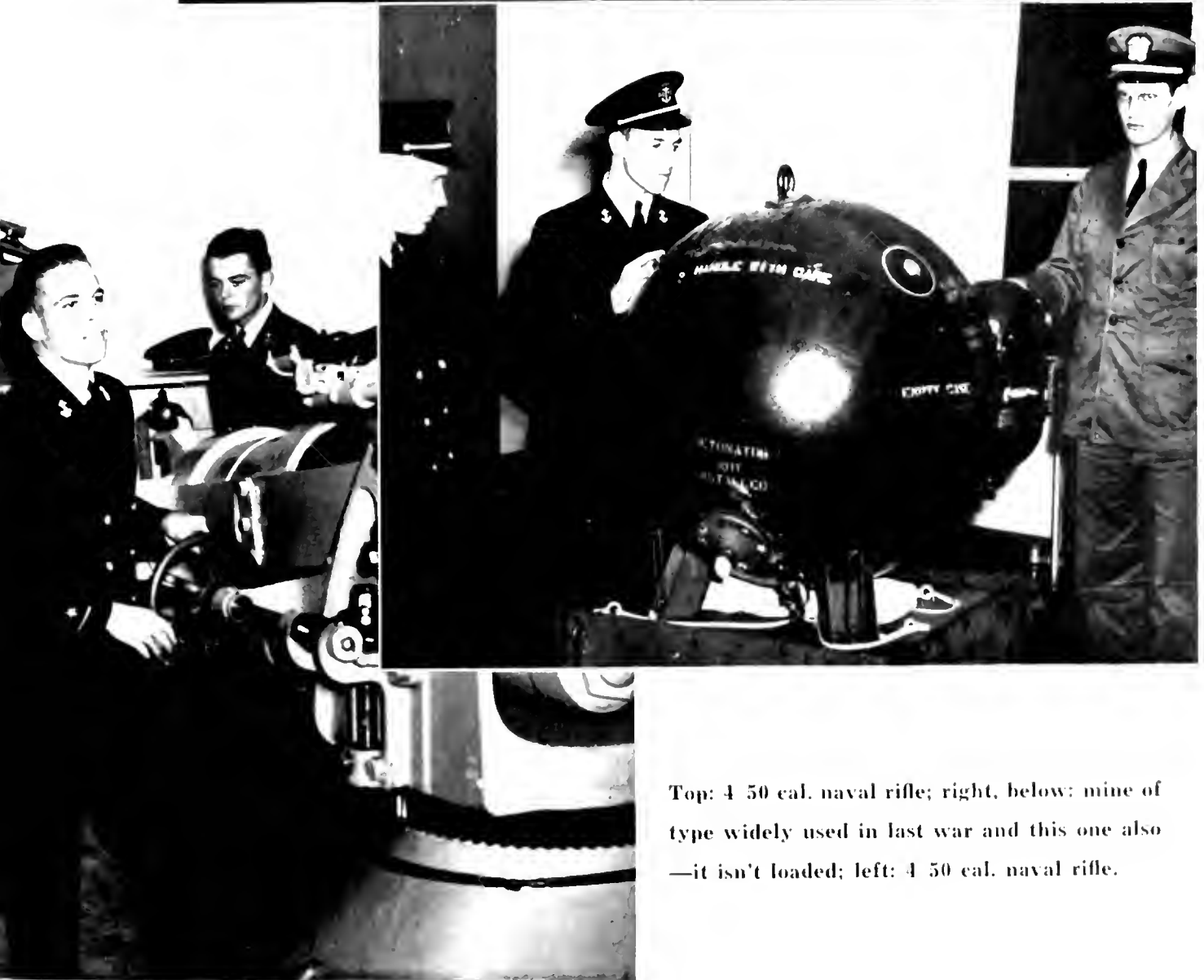
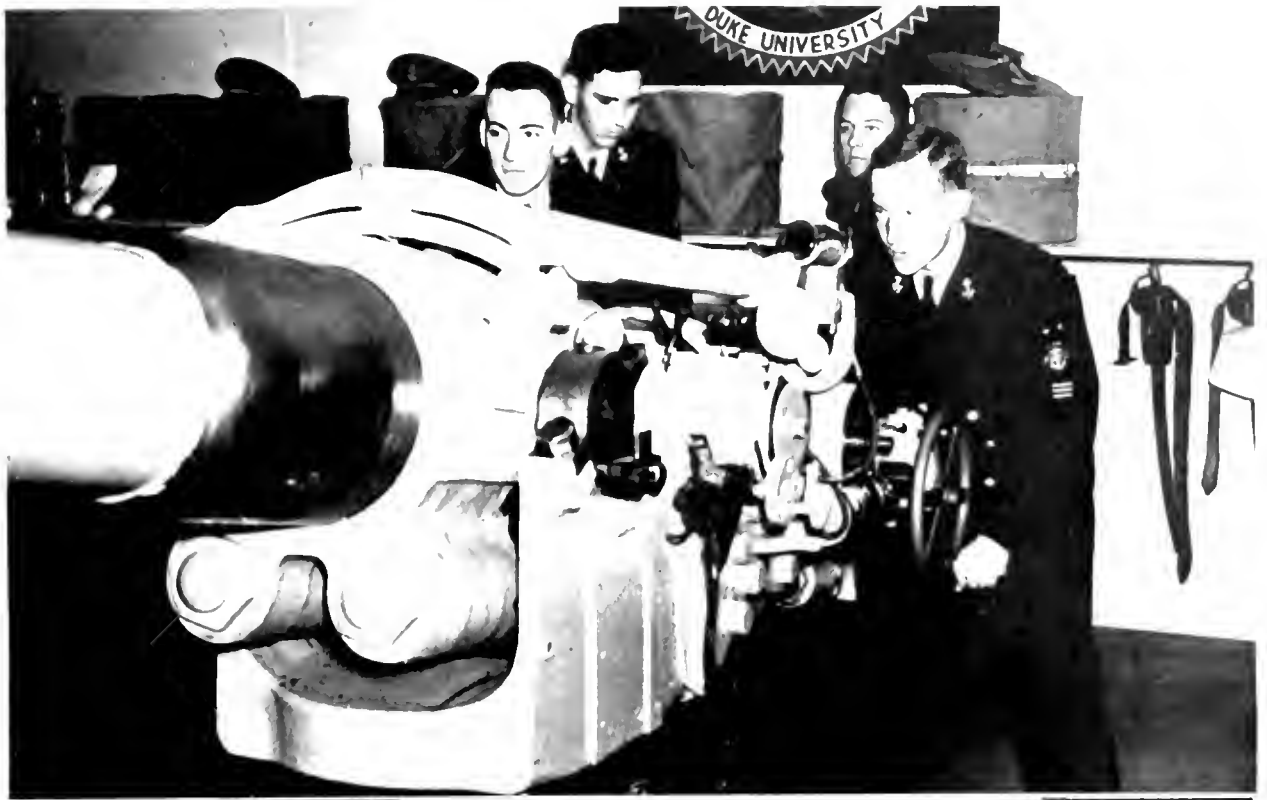

Top: 4 50 cal. naval rifle; right, below: mine of type widely used in last war and this one also—it isn't loaded; left: 4 50 cal. naval rifle.

# N. R. O. T. C.

*First row, left to right:*

AIKINS, ROBERT MYRICK,  $\Sigma$  A E, Paragonld, Ark.; BALR, HARRY ROBERT,  $\Delta$  T  $\Omega$ , Youngstown, Ohio; BARGER, CHARLES THOMAS,  $\Delta$  T  $\Delta$ , Salisbury, N. C.; BARRINGER, HAROLD ROSS, Concord, N. C.; BARTLETT, CARROLL WILLIAMS, Baltimore, Md.; BEAM, JAY KY,  $\Delta$  T  $\Delta$ , Beaufort, N. C.; BELK, HENDERSON, K. A., Charlotte, N. C.; BENIDETTI, FRANCIS ANTHONY, Washington, D. C.

*Second row:*

BLISS, JR., FRANK, H K A, Dickctson, Md.; BRACY, EARL WATKINS, H K A, La Crosse, Va.; BROOKS, JACK MARTIN, Hilton Village, Va.; BROOKS, JR., RICHARD EDDINGS,  $\Lambda$  X  $\Lambda$ , Wabash College, Peterboro, N. H.; BROWN, ALLAN MAURICE, Z B T, Chicago, Ill.; CANNON, MICHAEL LEO, Central Michigan College, Gladstone, Mich.; CLARK, GEORGE PHILEMON,  $\Sigma$  X, Wilson, N. C.; CONNOLLY, WILLIAM DWIGHT,  $\Phi$   $\Delta$   $\Theta$ , DePaul U., Racine, Wis.

*Third row:*

CORRADO, VICTOR M.,  $\Delta$  T  $\Delta$ , U. of Kentucky, Ozone Park, N. Y.; DEEGAN, JOSEPH FRANCIS, H K A, U. of Michigan, Philadelphia, Pa.; DORSEY, JOHN PHILLIP, U. of North Carolina, Minncapolis, Minn.; DURHAM, LEONARD, H K A, Milligan College, Glen Carbon, Ill.; EATON, WILLIAM MELTON, H K A, Brooklyn, N. Y.; FARREN, WILLIAM JOSEPH, H K A, New York, N. Y.; FIELD, JR., JOHN DANE, Indiana State Teachers College, Lincoln, Ill.; FORBIS, KENNETH KEITH, H K A, Milligan, Stanford, Ill.

*Fourth row:*

FRATE, DOMINICO CARLO, U. of South Carolina, Baltimore, Md.; FRAZIER, TODD MEARI,  $\Sigma$  H, U. of Illinois, Onarga, Ill.; GARDINER, JR., CHARLES AUGUSTUS,  $\Lambda$  X  $\Lambda$ , Wabash, Yonkers, N. Y.; GOLDEN, RICHARD FRANCIS, H K A, Cumberland, Md.; GRAHAM, JOSEPH LAWTON, Lake Lure, N. C.; GRESHAM, REX MAYNARD, H K A, Oklahoma City, Okla.; GRUNDER, BEY GATES, H K  $\Phi$ , Central Michigan College of Education, Bentley, Mich.; HALE, JR., L. GORDON,  $\Phi$   $\Delta$   $\Theta$ , Scarsdale, N. Y.



# N. R. O. T. C.

*First row, left to right:*

HERIST, ROBERT TAYLOR, II K Φ, Lolly Beach, S. C.; JONES, JR., LUTHER CLARKE, K Α, Richmond, Va.; JONES, ROGER KENT, Θ Ξ, Purdue U., U. of Illinois, Manhattan, Ill.; KELLY, JOHN VINCENT, Jackson Heights, N. Y.; KNOLTS, LERNEST MACK, K Α, Albemarle, N. C.; KUHMAN, ORMAND FREDERICK, Elmore, Ohio; LAAKSO, LESH RAYMOND, Central Michigan College, Mt. Pleasant, Mich.; Lben Junction, Mich.; LANGR, CARL JAMES, Oil City, Pa.

*Second row:*

LA RUE, JIM ELMER, K Α, Carson-Newman College, Clinton, Okla.; LENE, ROBERT E., Minneapolis, Minn.; LUCAS, STEPHEN JOHN, Beaverdale, Pa.; McDONALD, WILLIAM MADDOX, Δ T Δ, Washington, D. C.; McMURRAY, SAMUEL FRANKLIN, U. of Tampa, Tampa, Fla.; MAGINNIS, JAMES BARRILET, K Α, U. of South Carolina, Baltimore, Md.; MEYER, WARREN JOHN, Σ X, New York, N. Y.; MULLIN, HARRIS HOPKINS, Α T Ω, U. of Florida, Tampa, Fla.

*Third row:*

NEWMAN, ERNEST GUSTAVE, Σ N, Pensacola, Fla.; NEWTON, ERNEST GIBBONI, Skipwith, Va.; NICKERSON, III, MARCUS FRANKLIN, Δ T Δ, Knoxville, Tenn.; PAGE, ROBERT LIONEL, Carson-Newman College, Lick, Okla.; PASQUINELLI, LEO JOHN, U. S. C., Baltimore, Md.; PATRICK, WILLIAM FRANKLIN, Newberry College, St. George, S. C.; PATERSON, THEODORE BILL, U. of Michigan, Newaygo, Mich.; PEARSON, JR., CORDIL LESTER, Great Neck, L. I., N. Y.

*Fourth row:*

PENICK, EDWARD CRESSHAW, Α T Ω, U. of Louisville, Hopkinsville, Ky.; PETERS, JAMES EDWARD, U. of N. C., Cambridge, Md.; PICONE, DOMINIC, Ardmore, Pa.; RICKWELT, JR., ARTHUR JACOB, New Hyde Park, L. I., N. Y.; ROBERTS, LEVI JAMES, II K Φ, Norfolk, Va.; ROSSMAN, MARION EDGAR, Β Θ Η, Purdue U., Altoona, Pa.; RYAN, JACK EDWARD, Σ X, Villanova, Pa.; SEMMEL, THOMAS J., Kansas City, Mo.



# N. R. O. T. C.

*First row, left to right:*

SCHULTZ, EDWIN DENBY, Florence, S. C.; SCOTT, WALTER,  $\Sigma$  A L, Baltimore, Md.; SIDIS, ALFRED C., A T  $\Omega$ , U. of Louisville, Cincinnati, Ohio; SIMON, JOHN B., Newark, N. J.; SMITH, GLEN, U. of Michigan, Folsom, W. Va.; SPANN, WILLIS LEE, Carson-Newman College, Temple, Okla.; STANDISH, LIVINGSTON MILES,  $\Sigma$  X, St. Petersburg, Fla.; STEBING, DONALD EUGENI, B  $\Theta$  H, Wabash College, Auburn, Ind.

*Second row:*

THOMPSON, OSCAR MILLS, Rockingham, N. C.; TICHENOR, CHARLES BECKHAM,  $\Sigma$  A E, U. of Minnesota, Minneapolis, Minn.; TRACY, MARVIN GRANT, A T  $\Omega$ , U. of Louisville,

Danville, Ohio; VANDENEND, HILBERT N.,  $\Phi$  K  $\Sigma$ , U. of North Carolina, Oak Park, Ill.; VIEHMAYER, JR., GEORGE FREDERICK,  $\Pi$  K  $\Phi$ , U. of South Carolina, Baltimore, Md.; WATSON, WILLIAM WOOD,  $\Pi$  K  $\Phi$ , Orleans, Mass.; WEEKS, JOE RICHARD, K A, Clarksdale, Miss.; WELLS, JR., WILLIAM CHARLES,  $\Sigma$  X, Parris Island, S. C.

*Third row:*

WHEELER, JOHN,  $\Sigma$  A E, Ridgewood, N. J.; WILHOITE, GENE MILTON,  $\Delta$  T  $\Delta$ , U. of South Carolina, Chattanooga, Tenn.; WILLIAMS, JR., ARTHUR JOSEPH, Washington, D. C.; WOLFLEY, JR., EDWARD LUCKEY, A X A, Wabash College, Indianapolis, Ind.; WOODBRIDGE, E. BYRON,  $\Phi$  K  $\Sigma$ , Tamaqua, Pa.; WOOLLEY, PHILIP MONROE, Southern Pines, N. C.







Top: Captain Adams congratulates the graduating class. Below: *It Was Only an Old Beer Bottle*. Buckley, Roberts, and the two Brains harmonize in "It Was Only an Old Beer Bottle." Schnell and Carpenter combine on the ivories and licorice stick.



*Top*—Dear old Dale. *Center left to right*—At the U. after-dinner entertainment. *Bottom*—The Union never saw a chow down like this.



"Marse Jack" was your tradition, you engineers said; and you were right. For it was you that sent it pealing over East Campus after every football victory. But it was not always so.

Most of you did not know that long ago, the same Marse Jack replaced the Trinity Bell which hung in the top of the old Washington Duke building, and which was ruined by fire in 1911. The new bell, bought by the University from England, was housed in a wooden framework at about the same spot which the greenhouse between Epworth and the Pan-Hel. House now occupies. Not only did it ring for victory, but it rang the ending of class hours of the old Trinity College.

With the years, the tower began to rot, and the University authorities considered it unsafe. Consequently, it was decided to hang the bell in a new metal tower. At the same time, the Woman's Campus was being constructed, and the bell was moved in 1930 to its present spot between the Woman's Gym and Asbury with appropriate ceremonies.

After the opening of the West Campus, it was you Engineers who took over "Marse Jack." Now that you too have been moved to West, the bell remains quiet; but none will forget its ringing days, nor your spirit, during the years when you engineers lived on East.

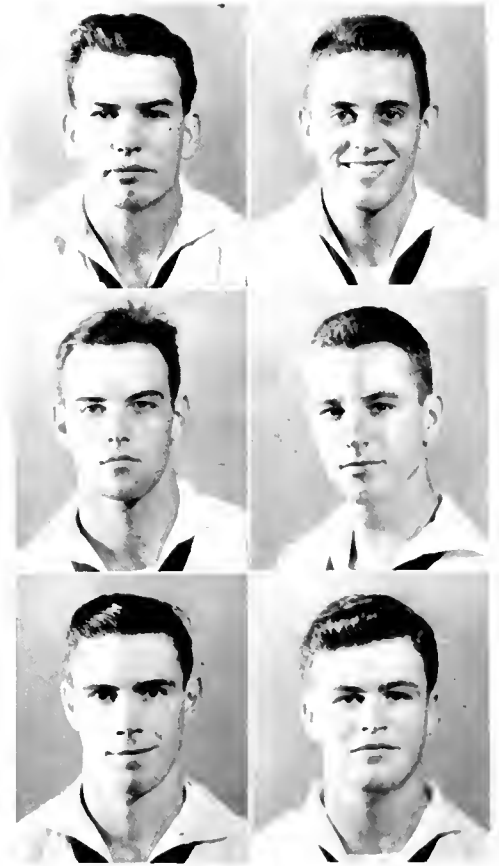

*First column:*

ALPERIN, ALFRED MAURICE  
*Mechanical Engineering* Z B T,  
 H T Σ, Δ E Σ  
 1751 North Parkway  
 Memphis, Tenn.  
 CLAUSFELT, U. of Tenn.;  
 A.S.M.E.

BROWDER, JOSEPH GARROTT  
*Civil Engineering* Σ P E,  
 H M E, Φ H Σ  
 116 Ethelind Ave.  
 Charlotte, N. C.  
 Secy.-Treas. A.S.C.E.; Vice  
 Pres. B.S.U.

DIXON, JOHN MIGNER  
*Mechanical Engineering* Σ A E,  
 H M E  
 10 Revere St.  
 Waterbury, Conn.  
 A.S.M.E.; L.S.G.A.

EVASS, JR., HUGH S.  
*Mechanical Engineering* Σ N,  
 H M Σ, H T Σ, Δ E Σ  
 2001 Blair  
 Nashville, Tenn.  
 A.S.M.E. Pres.; D.E.S. Vice

Pres.; Pi Tau Sigma Vice Pres.;  
 Fleet Club.

*Second column:*

BROADFIELD, JR., WARD H.  
*Mechanical Engineering*  
 303 Gilmer St.  
 Cartersville, Ga.  
 A.S.M.E.; Track.

CARMICHAEL, JR., GILFORD  
*Mechanical Engineering* H K Φ  
 991 Van Houten Ave.  
 Clifton, N. J.  
 A.S.M.E.; YMCA

EKISS, AUGUSTUS C.  
*Mechanical Engineering* H M E,  
 H T Σ, Φ B K, Δ E Σ  
 1112 N. Duke St.  
 Durham, N. C.

Secy.-Treas. L.S.G.A.; Secy.  
 Pi Tau Sigma; A.S.M.E.,  
 Treas., Pres.; Circulation Staff  
*Duk Engineer.*

FOX, JR., GEORGE HENRY  
*Mechanical Engineering* Σ N  
 4 E. Holly Ave.  
 Oaklyn, N. J.

Freshman Baseball; Frat. Re-  
 porter; Cir. Staff *Duk Engineer*;  
 Inter. Football; A.S.M.E.

*Third column:*

FREZZI, JR., ROBERT W.  
*Civil Engineering* O Δ K, H M Σ,  
 Δ E Σ  
 700 Kennedy St.  
 Charlotte, N. C.

O.D.K.; Vice Pres. L.S.G.A.;  
 Pres. L.S.G.A.; D.E.S. Pres.;  
 A.S.C.E.; Varsity Baseball;  
 D.E.S. Award Winner '12.

IRWIN, FRANK MOOR  
*Mechanical Engineering* K Σ  
 105 Aberdeen Terrace  
 Greensboro, N. C.  
 Football; Track; A.S.M.E.

KALEY, JR., HARRY E.  
*Mechanical Engineering* H T Σ  
 630 N. President Ave.  
 Lancaster, Pa.  
 A.S.M.E.; Phi. Com.; Pres.  
 Eng. Sr. Class.

*Fourth column:*

HEPPEL, HARRIS BLAIR  
*Civil Engineering* H M Σ  
 123 Broad St.  
 Spring City, Pa.  
 A.S.C.E.

JOHNSON, EDWARD LOUIS  
*Mechanical Engineering* O Δ K,  
 Δ Σ Σ, H T Σ  
 112-27 212th St.  
 Bellerose, N. Y.  
 E.S.G.A.; A.S.M.E.; Co. Com.

KELLY, JAMES GERALD  
*Mechanical Engineering* Δ Σ Σ,  
 H T Σ, Φ B K, O Δ K  
 2301 U. Drive  
 Durham, N. C.  
 D.E.S. Secy.-Treas.; Pi Tau  
 Sigma, Secy. and Pres.; Frat.  
 Treas.; *Duk Engineer*; Tennis  
 Team; Intramural Sports;  
 Town Boys' Club.

First column:

LONG, PAUL ELSWORTH  
Mechanical Engineering BO Σ,  
HM Σ, HF Σ, ΦBK, ΔI. Σ  
709 Carter Rd.  
Roanoke, Va.  
A.S.M.E.; Glee Club; Choir;  
O.D.K.

McMURRAN, WILLIAM R.  
Electrical Engineering  
1131 Bolling Ave.  
Norfolk, Va.

A.I.E.E.; Ex. Ed. *DukEngineer*;  
Chairman A.I.E.E.

POWELL, HARRY RUTTER  
Mechanical Engineering Σ A E  
3231 Lyons Ave.  
Norfolk, Va.

A.S.M.E.; Glee Club; Chapel  
Choir; Eng. Rep. on CHANT-  
CIEER.

Second column:

MARSHALL, JR., CHARLES H.  
Civil Engineering Δ Σ Σ  
6401 Second Pl. N.W.  
Washington, D. C.  
Pres. A.S.C.E.; *DukEngineer*;  
Duke *Dolphin*.

NORRIS, ROBERT W.  
Mechanical Engineering Σ N  
8 Brockhaven Road  
Chattanooga, Tenn.

Ed.-in-Chief *DukEngineer*; Varsity  
Tennis Team; A.S.M.E.;  
Rush Chairman Sigma Nu;  
Eng. Pub. Advisory Comm.

PROCOPION, SAMSON JOHN  
Mechanical Engineering Σ P E  
56 W. Liberty St.  
Waterbury, Conn.  
Engineers Club; A.I.E.E.

Third column:

RAMBY, ROBERT LEE  
Electrical Engineering  
501 Garfield St.  
Middletown, Ohio  
A.I.E.E.; Treas. A.I.E.E.

RUMBAUGH, FRANK CLAYTON  
Mechanical Engineering  
Burgettstown, Pa.  
A.S.M.E.

SMURTHWELL, JR., P. M.  
Mechanical Engineering A T Ω,  
H M Σ  
15 S. 3th Ave.  
Coatesville, Pa.

Men's Pan-Hel.; Frat. Pres.;  
Frat. Vice Pres.; *DukEngineer*  
Cir. Mgr.; A.S.M.E.; Dance  
Chrm. Eng. Ball; Intramural  
Sports.

STROUPE, ROBERT EDWIN  
Mechanical Engineering K A  
212 Hillcrest Dr.  
High Point, N. C.

Intramural wrestling; Wrestling  
team, Capt.; A.S.M.E.

Fourth column:

ROWE, JR., FRANK H.  
Mechanical Engineering  
3703 Reservoir Rd., N.W.  
Washington, D. C.  
Freshman Football; Lacrosse  
Soccer; A.S.M.E.

SCHNIDER, RALPH R.  
Mechanical Engineering  
209-51 111 Rd.  
Queens Village 9, N. Y.  
I.S.G.A.; Platoon Leader;  
A.S.M.E.; Track.

STONE, JR., ROBERT LEE  
Mechanical Engineering Φ Δ Θ  
1016 Monmouth Ave.  
Durham, N. C.

A.S.M.E.; Basketball; Town  
Boys' Club.

WIDERMAS, WILLIAM D.  
Mechanical Engineering Σ N  
103 Ardmore Ave.  
Haddonfield Field, N. J.

Varsity Baseball; Varsity Soccer;  
A.S.M.E.



SENIOR V-12

# NAVY V-12

*First row, left to right:*

ACHERMAN, WALTER LANE, Washington, D. C.; ACTON, ROBERT WILLIAM, Jackson, Mich.; ADAMS, HUNTER DEWEES, Drexel Hill, Pa.; ADAMS, MACK NEFL, Transfer: Carson-Newman College, Duncan Okla.; ADAMS, WILLIAM, X Φ, Transfer: Emory U., Atlantic Beach, Fla.; ALT, THOMAS HENRY, Washington, D. C.; AMBROSE, KENNETH EUGENE, Oblong, Ill.; AMOS, CHARLES AUBREY, Washington, D. C.

*Second row:*

ANDERSON, CALLIS JENSON, Florence, S. C.; ANDERSON, CHARLES DUANE, A T Ω, Transfer: U. of Chicago, Lakeland, Fla.; ANDERSON, JOHN POWELL, Lynchburg, Va.; ANDERSON, RICHARD ALBIN, Chicago, Ill.; ANDERSON, WILLIAM WOODROW, Eufick, Va.; ARMSTRONG, HOWARD GENE, Delaware, Ohio; APLUND, DELMAR C., Rockford, Ill.; ATWOOD, JOHN WARREN, Winsted, Conn.

*Third row:*

BAILY, ALFRED EWING, Transfer: Bethany College, Carmichaels, Pa.; BAKER, SUMNER ERWIN, Tampa, Fla.; BARBER, HENRY FORD, Middleburgh, N. Y.; BARNARD, JOHN LOCKHART, St. Louis, Mo.; BATES, NORMAN JOSEPH, Risingsun, Ohio; BECKER, WILLIAM FREDERICK, Nutley, N. J.; BEDFORD, ROBERT CHESTER, Transfer: Illinois Institute of Technology, Chicago, Ill.; BEDINGER, JR., NEAL ANDERSON, Transfer: U. of Richmond, William and Mary, Worsham, Va.

*Fourth row:*

BERGY, GORDON GOODRICH, Transfer: West Virginia U., Morgantown, W. Va.; BETTS, WILMER CONRAD, Σ N, Raleigh, N. C.; BIRMINGHAM, WALTER MARVIN, Granite City, Ill.; BISHOPRIC, GEORGE ANDREW, II K Φ, Spray, N. C.; BLAKE, JR., WILBUR JOHNSON, Transfer: Newberry College, Calhoun Falls, S. C.; BLAKE, WILLIAM CAMPBELL, Tampa, Fla.; BLANTON, STEWART BENNET, Charlotte, N. C.; BLISS, BILL ROBERT, Dickerson, Md.



# NAVY V-12

*First row, left to right:*

BOCK, PAUL, Baltimore, Md.; BOECKEL, JOHN HART, Rockville, Md.; BOSMER, CLEVELAND K., Transfer: U. of Florida, Ft. Meade, Fla.; BONNER, JR., CHARLES WILBUR, Transfer: V. P. I., Richmond, Va.; BOWLS, WILLIAM THOMAS, Alexandria, Va.; BOWDRI, JOHN BIRCH, Macon, Ga.; BOWMAN, ROBERT CALVIN, Park Ridge, Ill.; BOZICH, TONY MICHAEL, Chicago, Ill.

*Second row:*

BRADLEY, WILLIAM MACON, Atlanta, Ga.; BRANSCOMB, LEWIS McADORY, Durham, N. C.; BRENNAN, JR., WILLIAM HENRY, Stamford, Conn.; BROUGHTON, III, WALTER THOMAS, Σ A E, Transfer: Wofford College, Mt. Holly, S. C.; BROWN, JR., BACHMAN STORCH, Lincolnton, N. C.; BROWN, JR., CLARENCE J., Washington, D. C.; BROWN, WALTER LYONS, Transfer: Davidson, Charlottesville, Va.; BROWNE, GEORGE FIELD, Newport News, Va.

*Third row:*

BRYAN, WILLIAM JOE, Σ Φ I, Rockford, Ill.; BRYANT, WILLIAM PATRICK, Springfield, Tenn.; BUCKHEIT, THEODORE O., South Ozone Park, N. Y.; BURCHAM, ROBERT POPPIN, Washington, D. C.; BERRIS, RICHARD ROSS, Transfer: U. of North Carolina, Gas City, Ind.; BERRIS, ROBERT EUGENE, Newton, Ill.; BUSBY, DAVID FRANKLIN, Transfer: Southwestern, Memphis, Tenn.; BUTLER, WILLIAM STANTON, Η K Φ, Little Neck, N. Y.

*Fourth row:*

BYENS, IRVING MILLER, Transfer: Potomac State School, Martinsburg, W. Va.; CAIRNS, JR., FRANK ELMER, Transfer: U. of Wisconsin, Mezonahie, Wis.; CAMMACK, ALLEN BERRIMAN, Η K Φ, Transfer: U. of Kentucky, Burlington, N. C.; CARROLL, THOMAS RICHARD, Middletown, Ohio; CARSON, RAYMOND REESE, Little Falls, N. J.; CARTER, JR., EDWARD, Erie, Pa.; CARTER, HAL DUNSON, Σ X, Coral Gables, Fla.; CARTER, JR., SHIRLEY HALL, Ellsworth, Maine.



# NAVY V-12

*First row, left to right:*

CHANCELLOR, HOYLE ZELLNER, Johnson City, Tenn.; CHAPPELL, THOMAS TYE, Plainfield, N. J.; CHASE, PAUL ENGLISH, Pasadena, Calif.; CHASE, SYLVAN HERBERT, Z. B. T., V. P. L., Richmond, Va.; CHILKINS, WILLIAM CROCKETT, Charlotte, N. C.; CLARK, JR., SAM LILLARD, E. X., Vanderbilt U., Nashville, Tenn.; CLARK, LEN GORDON, Δ T Δ, Pfeiffer, Draper, N. C.; CLASSEN, ROBERT EDWARD, St. Paul, Minn.

*Second row:*

CLEMENT, LEE, East Spencer, N. C.; COL, JR., LOWRY NADAL, Chevy Chase, Md.; COLI, LEO LINGGUM, Σ X, Chattanooga, Tenn.; COLEMAN, JOE MURRAY, A X A, Carson-Newman College, Madill, Okla.; COLLS, JEWELL R., Allensville, Ky.; CONROW, JR., A. ENGLI, II K. A. Carnegie Institute of Technology, Rancocas, N. J.; COOK, HAROLD J., Boston U., New York, N. Y.; COOK, JOHN, Charlotte, N. C.

*Third row:*

CRISER, EDWARD EUBANK, Hot Springs, Va.; CROSLAND, ROBERT EIDER, Puhia Gorda, Fla.; CROWDER, JOHN NATHANIEL, K. A., High Point, N. C.; CUDWORTH, JAMES ROWLAND, E. X., U. of Alabama, Tuscaloosa, Ala.; CUTLIS, JAMES WOODWORTH, St. Petersburg, Fla.; CUMMINS, ROBERT LEON, Σ X, Milligan College, Enid, Okla.; DANIEL, DORSEY WHARTON, Oakridge Military Institute, Oxford, N. C.; DAVIDSON, THERON WISLEY, Voorheesville, N. Y.

*Fourth row:*

DAVIES, KENNETH WILLIAM, Lima, Ohio; DAVIS, ALBERT PAUL, Washington, D. C.; DAVIS, JR., JOHN KENDALL, A X A, U. of Maryland, Berlin, Md.; DAVIS, WAYNE EDWARD, K. A., High Point, N. C.; DAVIDSON, ROBERT HENRY, A X, Malverne, L. I., N. Y.; DIKKER, OINFY, Bedford, Ohio; DEMOTT, ROBERT B., Columbia U., Bronxville, N. Y.; DENTON, ROBERT TODD, Washington Court House, Ohio.

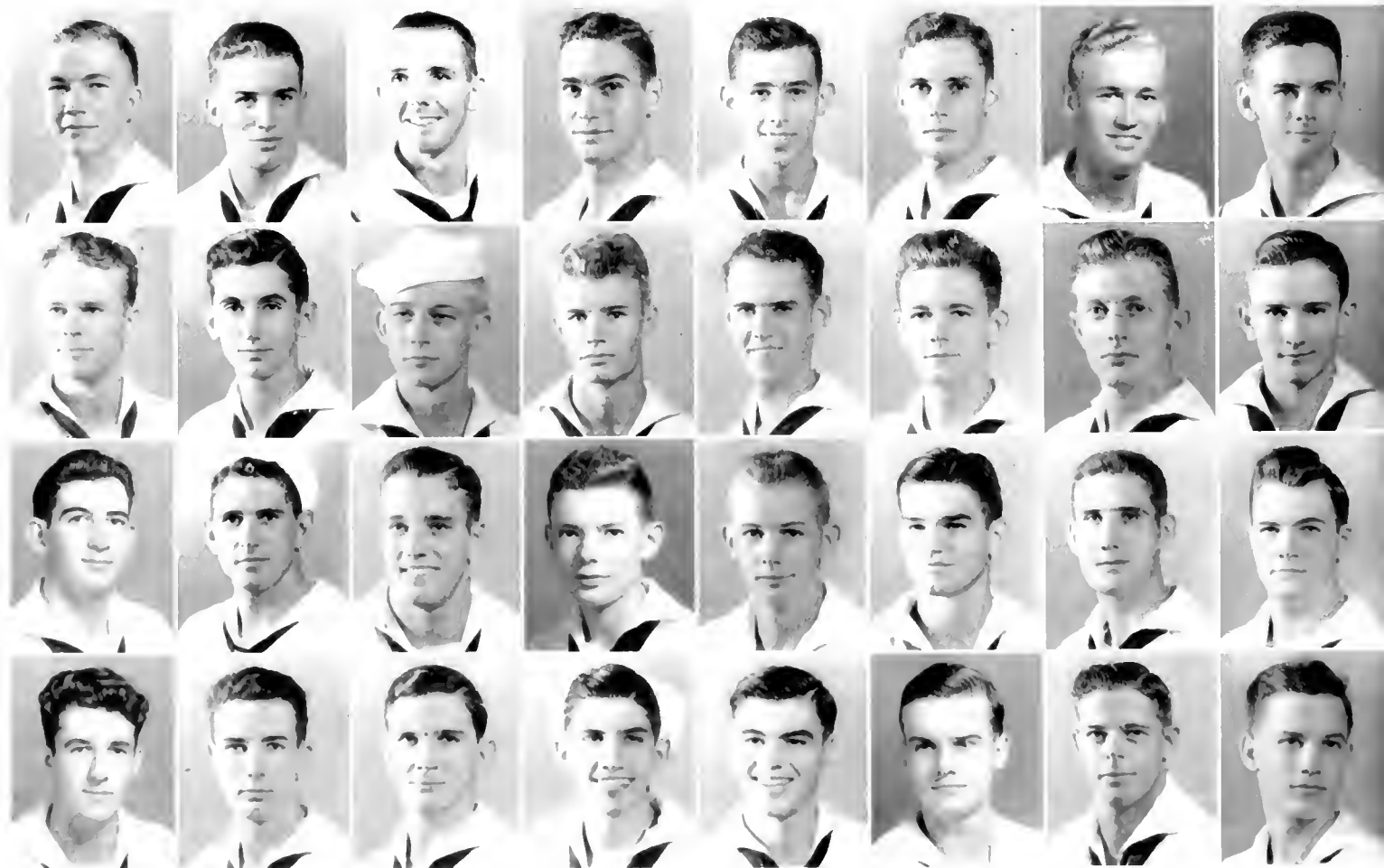



# NAVY V-12

*First row, left to right:*

DELMANSEN, SAMUEL ROBERT, Σ A E, Hubbard, Ohio; DORSEY, JOHN PATRICK, Columbus, Ohio; DOWNS, WILLIAM ROBERT, Transfer: U. of South Carolina, Chicago, Ill.; DRABENT, EUGENE ALPHONSI, Scranton, Pa.; DRAKE, DAVID EWING, Knoxville, Tenn.; DREW, MITCHELL NEBRASKA, Σ A E, Quincy, Fla.; DRUMMOND, DOUGLAS JAY, Richmond, Va.; DUNASKI, RAYMOND MARTIN, Duluth, Minn.

*Second row:*

DURBIN, STEPHEN FRANK, K A, Altoona, Pa.; DURHAM, LEONARD N., Transfer: Milligan College, Tenn., Glen Carbon, Ill.; DYK, DEWEY ALBERT, Σ A E, Transfer: U. of Florida, Bradenton, Fla.; ECHARD, JOHN CHARLES, Taylorsville, N. C.; EDLSS, WILLY REYNOLDS, Lumberton, N. C.; EDWARDS, JOHN SPRINGFIELD, Savannah, Ga.; EDWARDS, RALPH PEARSON, A X A, Charlotte, N. C.; ELLIS, EDWARD LOUIS, Transfer: Milligan College, Port St. Joe, Fla.

*Third row:*

ELAM, WILLIAM NELL, Washington, D. C.; ELDER, JR., ALBERT LEO, Bel Air, Md.; LEDERKIS, WALTER RAYMOND, A X A, Montclair, N. J.; ELLIS, JR., JOHN GRANBURY, Richmond, Va.; EMMENDORF, RICHARD ARTHUR, Washington, D. C.; ENGLE, JR., JAMES WALLACE, Transfer: V. P. I., Arlington, Va.; EUBANKS, JR., OTIS ALBERT, Durham, N. C.; FAUSER, JR., WALTER BERNARD, Rochester, Mich.

*Fourth row:*

FENNO, JOHN STARKWEATHER, Alexandria, Va.; FERDINAND, THOMAS FRANCIS, Newark, N. J.; FESS, HAROLD A. RONALD, Dayton, Ohio; FISCH, JAMES CLARK, Shaker Heights, Ohio; FISHER, JOHN EASTHAM, Nashville, Tenn.; FISHER, JR., JOHN MILNER, Roanoke Rapids, N. C.; FITZPATRICK, JULIUS WAY, Cape May C. H., N. J.; FLAKI, WINSTON HETSLY, Transfer: U. of North Carolina, Memphis, Tenn.



# NAVY V-12

*First row, left to right:*

FLORA, JR., JOSEPH WILSON, Transfer: Davidson, Moyock, N. C.; FLOWE, BENJAMIN HUGH, A N. A. Concord, N. C.; FOY, THOMAS FRANKLIN, Richmond, Va.; FREDERICK, JR., BERT JOHN, Lansing, Mich.; FRELARK, JR., RAY HENRY, Transfer: U. of Chicago, Chicago, Ill.; FRIATF, ROBERT JAMES, Arlington, Va.; FRIEND, FRED ERWIN, Lawrenceburg, Tenn.; FRIES, NORMAN WARREN, Transfer: Milligan College, Savannah, Ga.

*Third row:*

GINTHER, JOHN OLIVER, Logansport, Ind.; GLASER, JAMES JOSEPH, Norwood, Ohio; GOCHNAUER, RICHARD BLEAKLEY, Baltimore, Md.; GOODE, JIMMIE LAWRENCE, Siler City, N. C.; GOODE, JOHN RONALD, Nashville, Tenn.; GOODWIN, DAVID, Z B T, Memphis, Tenn.; GORBETT, WALTER THOMAS, A N. A. Cleveland, Ohio; GORSUCH, THOMAS LEONARD, Baltimore, Md.

*Second row:*

FRITTS, GEORGE PRINTICE, Marathon, N. Y.; GARD, RICHARD, Hamilton, Ohio; GARDNER, ROBERT RANDOLPH, Columbia, Tenn.; GARRISON, THOMAS ERVIN, Decherd, Tenn.; GARTHE, HENRY CARL, Baltimore, Md.; GAST, GEORGE WILLIAM, Portland, Ind.; GEER, JOHN BARNES, Hagerstown, Md.; GIMBERNAT, ROGERS WALLACE, Rahway, N. J.

*Fourth row:*

GRAVES, PAUL BRUCE, Transfer: Milligan College, Norman, Okla.; GRAY, HARRY WILLIAMS, Poolesville, Md.; GRIESE, HARRY FRANK, Cincinnati, Ohio; GRIFFIN, JR., EUGENE WILSON, Hamlet, N. C.; GURLEY, JOSEPH GRAFTON, Richmond, Va.; GYPSON, HAROLD ELLINGTON, B Θ II, Rome, N. Y.; HAGAN, JOSEPH LOUIS, Transfer: Milligan College, Owensboro, Ky.; HAIR, JR., WILLIAM BATES, Gastonia, N. C.



# NAVY V-12

*First row, left to right:*

HAIM, JOSEPH JOHN, Chicago, Ill.; HAMILTON, CHARLES MITCHELL,  $\Sigma$  X, Transfer: Vanderbilt, Nashville, Tenn.; HANNETT, JR., GORDON CHARLES, Houston, Tex.; HANINGER, GLENN JAMES, Cicero, Ill.; HANN, WILLIAM G., Bowdsville, Pa.; HANNA, JOSEPH LIVING, Savannah, Ga.; HARDEN, JR., MILTON RAY, Durham, N. C.; HARDMAN, WALLACE JACKSON, Glenville, W. Va.

*Third row:*

HAYS, WARREN SCOTT, Memphis, Tenn.; HAWORTH, HOMER FRANKLIN, Transfer: Davidson College, High Point, N. C.; HAYES, JR., LEONIDAS BRAXTON, Greensboro, N. C.; HAZLEWOOD, JOSEPH DAVID, Transfer: Calson-Newman College, Snyder, Okla.; HIGARTY, JAMES HAROLD, Chicago, Ill.; HENSLEY, JAMES EDWARD, Man, W. Va.; HERSMAN, GEORGE JACOB, Transfer: Calvin College, Grand Rapids, Mich.; HIGGINSBOOTHOM, WILLIAM EDWARD,  $\Phi$   $\Delta$   $\Theta$ , Shreveport, La.

*Second row:*

HARGETT, DERWAID MITCHELL, K A, Charlotte, N. C.; HARTMAN, BILLY ORNER,  $\Phi$  K  $\Psi$ , Milton, Pa.; HARRINGTON, THOMAS SIDNEY, Henderson, N. C.; HARRISON, WILLIAM DAVID, Brunswick, Ga.; HARRY, REECE PRICE, K A, Greensboro, N. C.; HARVEY, ROBERT BRADBURY, Miami, Fla.; HASTINGS, RICHARD OWEN, Chattanooga, Tenn.; HATCHER, EDGAR ARCHIBALD, Transfer: N. C. State, High Point, N. C.

*Fourth row:*

HINE, JR., BUTLER PRISON, Decatur, Ala.; HONGARD, WILLIAM ROBINSON, Trenton, N. J.; HOEHL, JOHN ROBERT,  $\Sigma$  X, Transfer: Emory, Coral Gables, Fla.; HOKI, GEORGE CLAYTON, Claremont, N. C.; HOLLAND, RONALD N., Kenly, N. C.; HOLL, BEVERLY DAN, Milan, Tenn.; HORNADAY, HAROLD PRESTON, Greensboro, N. C.; HOUR, JOSEPH THOMAS,  $\Lambda$  X  $\Lambda$ , Transfer: Indiana U., Indianapolis, Ind.



# NAVY V-12

*First row, left to right:*

HUBER, RICHARD LUMLEY, K Σ, Scranton, Pa.; HUDSON, RALPH LEITCHER, Mt. Morris, Ill.; HUMPHREY, ROBERT LE ROY, Baltimore, Md.; HUMPHREYS, CHARLES WISLEY, Washington, D. C.; HUNTER, WILLIAM CECIL, Portsmouth, Va.; HURWITZ, IRVING, Transfer: U. of Maryland, Washington, D. C.; HUTTON, LOUIS O'BRIEN, Δ Σ Φ, Transfer: Campbell College, Florence, S. C.; HULL, RICHARD RUDOLPH, Hummington, N. J.

*Second row:*

HULLON, WILLIAM CALDWELL, Collierville, Tenn.; IMHOFF, JOHN LEONARD, Σ N, Φ H Σ, H M E, qoto, H T Σ, Δ E Σ, Φ B K, Baltimore, Md.; JACOBS, RALPH WILLIAM, A X A, Plainfield, N. J.; JANAIKA, JOSEPH, Betwyn, Ill.; JEFFRIES, WILLIAM WESLEY, Δ T Δ, Arlington, Va.; JESKI, RICHARD JOHN, Transfer: U. of Alabama, Westfield, N. J.; JILCOTT, CLARENCE POL, Rensselaer, N. C.; JOHNSON, JAMES PATTON, JR., A X A, Lakeland, Fla.

*Third row:*

JOHNSON, JOHN NASBIT, Clay, Ky.; JOLLIFFE, CHARLES NELSON, Winchester, Va.; JORDAN, RILEY MOORE, Transfer: Wake Forest, Timberland, N. C.; JORDAN, SAMUEL KELLY, Albemarle, N. C.; JORGENSEN, PAUL SEJR, Chicago, Ill.; JOYCE, JR., CHARLES EDWARD, Providence, R. I.; JOYE, RAUFIGH LAVERNE, Transfer: Clemson, Columbia, S. C.; KARCHER, JR., DUNCAN EDWARD, New York, N. Y.

*Fourth row:*

KASCH, NORMAN ARTHUR, Blue Island, Ill.; KLENEY, CARL ROY, Fleet, Glen Ferris, W. Va.; KEEFER, JR., ERNEST JACKSON, K A, Transfer: Roanoke College, Roanoke, Va.; KELLEY, MACLEAN, Rockford, Ill.; KELLY, JOHN JACKSON, III, B Θ H, Transfer: Washington and Lee, Big Stone Gap, Va.; KENNEDY, WALTER JAMESON, Jacksonville, Fla.; KERI AZES, JOHN AUGUST, Chicago, Ill.; KESSEL, WALTER DWIGHT, Beckley, W. Va.



# NAVY V-12

*First row, left to right:*

KEY, CHARLES MARION, Fleet, Cairo, Ga.; KINGSLEY, CHARLES JOSEPH, Mentor, Ohio; KIRKMAN, DAVID CHEFON, Transfer: North Carolina State, Pleasant Garden, N. C.; KIRKPAIRICK, RONALD EUGENE, Covington, Ky.; KIARIN, HOBART, ERNEST, Β Θ Η, Φ Η Σ, Chicago, Ill.; KLINE, JOHN LOUIS, Fleet, Norfolk, Va.; KLINE, WILLIAM REXROAD, Washington, D. C.; KOHL, THOMAS JOSEPH, Transfer: U. of South Carolina, Greenville, Ill.

*Third row:*

KUCIRIK, EDWIN ANTON, West Springfield, Mass.; LAMB, FRANK T., Σ X, Rochester, N. Y.; LAMBERT, EDGAR LEESWORTH, K Α, Rocky Mount, N. C.; LAMHAM, JR., GEORGE SEALY, Columbus, Ga.; LANGE, CARL JAMES, Oil City, Pa.; LATHRUM, JR., KATH MATHIAS, Transfer: Milligan College, Clinton, Okla.; LAWLER, CHARLES ADRIAN, Marshall, Va.; LAWLESS, III, JOSEPH THOMAS, Norfolk, Va.

*Second row:*

KOONCE, ARNOLD JACKSON, K Α, Transfer: The Citadel, High Point, N. C.; KOWALSKI, LUDWIG ROBERT, Belleville, N. J.; KRAUSE, RALF, College Point, N. Y.; KRAMER, EDWARD, Α Τ Ω, Hollis, Queens, N. Y.; KRISER, LOUIS, Brooklyn, N. Y.; KRISZA, JR., JOHN, K Α, McKees Rocks, Pa.; KRONKI, EDWARD BLAISE, Transfer: New York U., Queens Village, N. Y.; KRUEGER, ROBERT OTTO, Α X Α, Transfer: Newberry College, Appleton, Wis.

*Fourth row:*

LAWSON, WILLIAM BARNES, Arlington, Va.; LAVITT, BROOKS RUSSELL, Α Δ Φ, Bowdoin Fleet, West Hartford, Conn.; LEE, HERBERT MARTIN, Baldwin, N. Y.; LEE, JR., JOSEPH MARTIN, Erwin, N. C.; LELIERS, JR., HOWARD WESLEY, Crafton, Pa.; LINBACK, PASKEL LEE, MC, XIV, N. C.; LIUWELLYN, LINUS WILLIAM, Φ Δ Θ, Chattanooga, Tenn.; LODOR, JAMES CRAIG, K Α, Transfer: North Carolina State, Wilmington, N. C.



# NAVY V-12

*First row, left to right:*

LONGNECKER, DONOVAN LEROY, Lewisburg, Ohio; LOVE, NASH MONROE, Transfer: North Carolina State, Oakboro, N. C.; LUCAS, JR., BERNIA BLACKBURN, Garrison, W. Va.; LUTTRELL, JOHN LORE, Memphis, Tenn.; LUTTERLOH, RALPH BUNTON, K. A. Fayetteville, N. C.; LYERLY, JAMES GILBERT, A T Ω, Jacksonville, Fla.; McCALL, WILLIAM, Φ K Σ, Winston-Salem, N. C.; McCULLAN, THOMAS CARSON, Tellico Plains, Tenn.

*Second row:*

McCoy, JOHN PHILIP, Mt. Pleasant, Tenn.; McCULLOUGH, WILLIAM VICTOR, Pittsburgh, Pa.; McDONALD, FRANK B., Δ T Δ, Transfer: The Citadel, Columbus, Ga.; McDONALD, JR., RAYMOND OSWALD, Transfer: Emory U., Tampa, Fla.; McELDOWNEY, THOMAS CAIRNS, Φ K Ψ, Transfer, W. Va. U., Charleston, W. Va.; McGOWAN, JOHN RICHARD, Transfer: Newberry, Amboy, Ill.; McGREENEY, ROBERT DILLON, Garden City, N. Y.; McKEE, WILLIAM DAVID, Φ K Ψ, Forest Hills, N. Y.

*Third row:*

McKENZIE, THOMAS MARSHALL, JR., Memphis, Tenn.; McKINLEY, CHARLES A., Transfer: Georgia Tech., Siloam, Ga.; McMURRY, BENJAMIN FRANKLIN, JR., Σ A E, Transfer: U. of Tennessee, Knoxville, Tenn.; McWHORTER, JOHN LLOYD, Transfer: Brevard, Waxhaw, N. C.; MACARTHUR, EUGENE ROBERT, Φ K Ψ, Boston, Mass.; MACKENZIE, ROBERT PRES- TON, JR., Washington, N. C.; MAHONEY, HARRY, JR., Raleigh, N. C.; MAIRS, DANIEL ATTEE, Charleston, W. Va.

*Fourth row:*

MAJZUN, JOSEPH, JR., Φ K Ψ, Bellaire, Ohio; MANNING, WAL- TER HAROLD, JR., Transfer: Emory, Miami, Fla.; MARTIN, FRANCIS BENEDICT, JR., Clarksburg, W. Va.; MARTINAT, ED- WIN HENRY, B Θ H, Lenoir, N. C.; MASSEY, THOMAS BENJA- MIN, H K Φ, Charlotte, N. C.; MATHIS, WILLIAM LOWREY, Memphis, Tenn.; MAYO, JOSEPH DIXON, JR., K Σ, Transfer: Davidson College, Henderson, N. C.; MEADOWS, RICHARD LYNN, Knoxville, Tenn.



# NAVY V-12

*First row, left to right:*

MEEK, JAMES MONROE, JR., Knoxville, Tenn.; MELKER, JAMES ALLEN, Σ A E, Toledo, Ohio; MEGROZ, PIERRE ROGER, New Rochelle, N. Y.; MENKE, ROBERT LOUIS, Σ A L, Elgin, Ill.; MESER, ROBERT GERALD, Erie, Pa.; MESSINGER, ARTHUR LOUIS, Z B T, Transfer: Wright Junior College, Chicago, Ill.; MIGARA, FRANCIS A. E., Σ X, Brooklyn, N. Y.; MILLER, ARTHUR MARCUS, JR., Elmira, N. Y.

*Third row:*

MORRIS, RUSSELL MILLER, Harrisonburg, Va.; MORSE, JAMES REYNOLDS, Σ X, Transfer: Northwestern U., Mason City, Iowa; MOSER, EDWARD PEARL, JR., Washington, D. C.; MRAZ, JAMES J. W., Chicago, Ill.; MULLINIX, RALPH CHARLES, Δ T Δ, Indianapolis, Ind.; MYALT, ERNEST GEORGE, K A, Raleigh, N. C.; MYERS, ROBERT EUGENE, Σ N, Clinton, Ill.; NAGLER, GORDON RICHARD, Α T Ω, Baltimore, Md.

*Second row:*

MILLER, CLAUDIUS, III, Greensboro, N. C.; MILLER, KENNETH ELWOOD, Σ A E, Transfer: U. of California, N. Sacramento, Calif.; MILLER, WILLIAM HENRY, JR., Chicago, Ill.; MILONI, ROBERT LOUIS, Livingston, N. J.; MOEHLKAMP, FRED G., Δ T Δ, Wyandotte, Mich.; MOEVES, CHARLES JOHN, Φ K, Covington, Ky.; MOORE, FORREST MOODY, Thomson, La.; MORGAN, RAYMOND JAMES, Seattle, Wash.

*Fourth row:*

NEUDECKER, JOSEPH WHEELER, JR., Memphis, Tenn.; NEWBERG, PETER LEE, Α X Α, Austin, Minn.; NEWQUIST, EDWARD WALLACE, Φ K T, Transfer: Bethany College, Lebanon, Ky.; NEWTON, ROBERT LEE, Transfer: Wake Forest, Durham, N. C.; NICHOLS, ELWYN COATS, Birmingham, Ala.; NICHOLSON, HOBART GARRETT, Cartersville, Ga.; NICKERSON, MARCUS FRANKLIN, III, Δ T Δ, Knoxville, Tenn.; NORDIN, WARREN ALFRED, Α T Ω, La Grange, Ill.

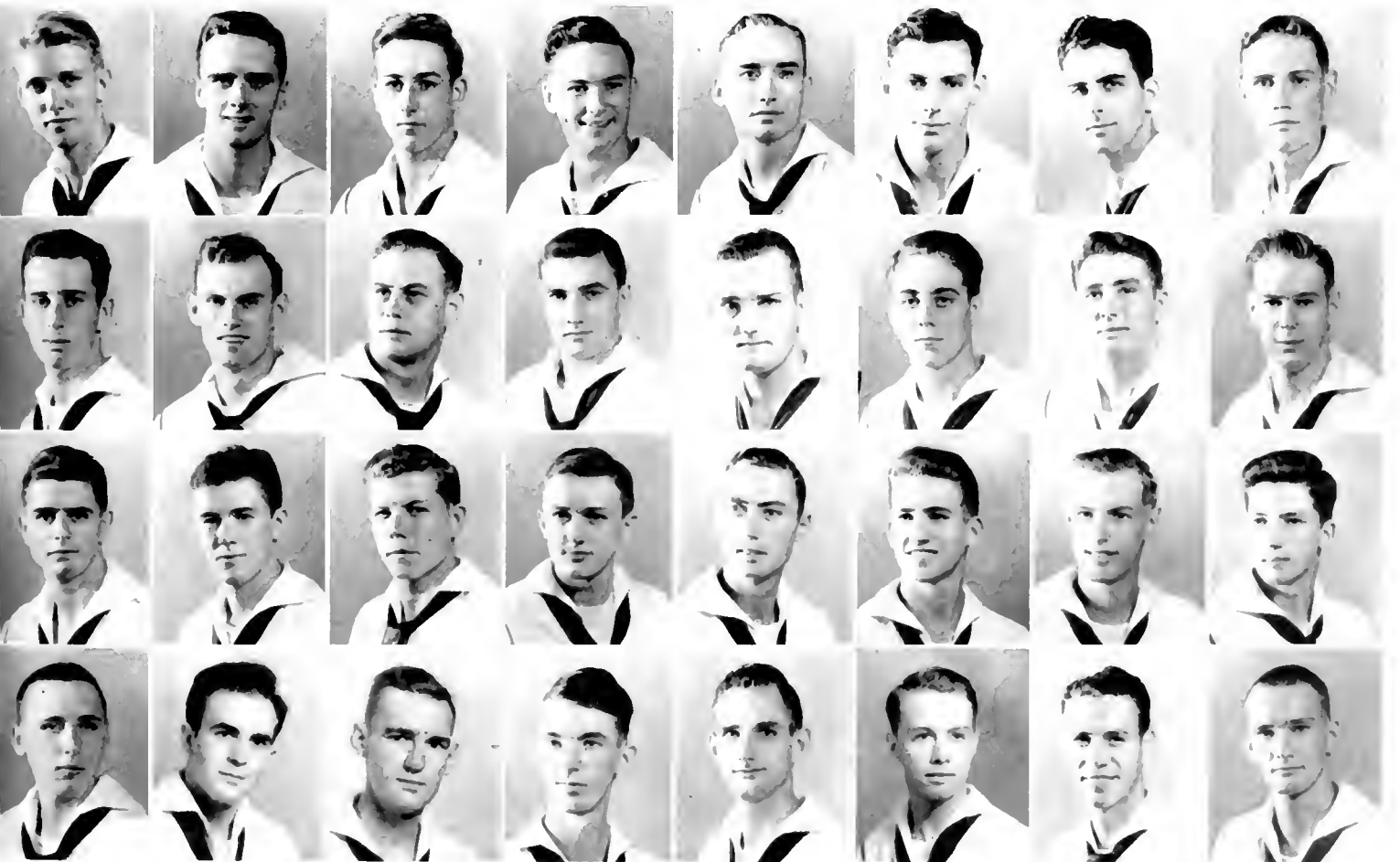

# NAVY V-12

*First row, left to right:*

NORDSTROM, FRANK B., A X A, Glen Ellyn, Ill.; NORRIS, JOHN ERNEST, JR., Φ K Ψ, Transfer; Louisburg College, Columbia, N. C.; NORTHUP, ALDRICH HOIT, Σ N, Pensacola, Fla.; OAHLY, BILL THOMPSON, Nashville, Tenn.; OAKES, BURTON DAVID, Greensboro, N. C.; OBLICHAIN, JOHN ALAN, Logansport, Ind.; OELZILL, WALTER ALLEN, Villa Park, Ill.; O'HARA, JOHN JOYCE, Washington, D. C.

*Third row:*

PAPPAS, THEODORE JOHN, Belleville, Mich.; PARDEF, GRAHAM F., A T Ω, Floral Park, N. Y.; PARK, UINA FOSTER, Transfer; Tulane U., Columbia, Tenn.; PASKER, LEONARD WALTER; Frackville, Pa.; PATTON, MICHAEL FRANKLYN, A X A, Cross Anchor, S. C.; PAUGH, LAWRENCE RICHARD, Tottenville, Staten Island, N. Y.; PEARCE, WILLIAM BEACHAM, Σ N, Greenville, S. C.; PENNINGTON, DONALD BOND, York, Pa.

*Second row:*

OLDS, BOMAR A., College Park, Ga.; OLSEN, JOHN HARDMAN, Wilmington, N. C.; OLSON, ROBERT DALE, LaMoille, Iowa; O'NEAL, JOHN THOMAS, Washington, N. C.; O'NEILL, DAVID HENRY, JR., Memphis, Tenn.; OYEN, WILLIAM, Σ N, Chicago, Ill.; PADGETT, JOSEPH LOUIS, Transfer; Milligan College, Burns City, Ind.; PAGE, ERNEST BENJAMIN, JR., Σ N, Raleigh, N. C.

*Fourth row:*

PENSKE, HERBERT WILLIS, Chevy Chase, Md.; PERING, THOMAS HENRY, Springfield, Mo.; PERLOW, ALBERT, Baltimore, Md.; PERRY, LELAND MYRE, Walker, Mo.; PERRYMAN, FRANK GENE, Sylacauga, Ala.; PETERSEN, CHARLES A., Σ N, Elgin, Ill.; PETERSEN, JAMES HARDIN, JR., A T Ω, Lakeland, Fla.; PETTIT, THOMAS KENNETH, Σ A E, Baltimore, Md.

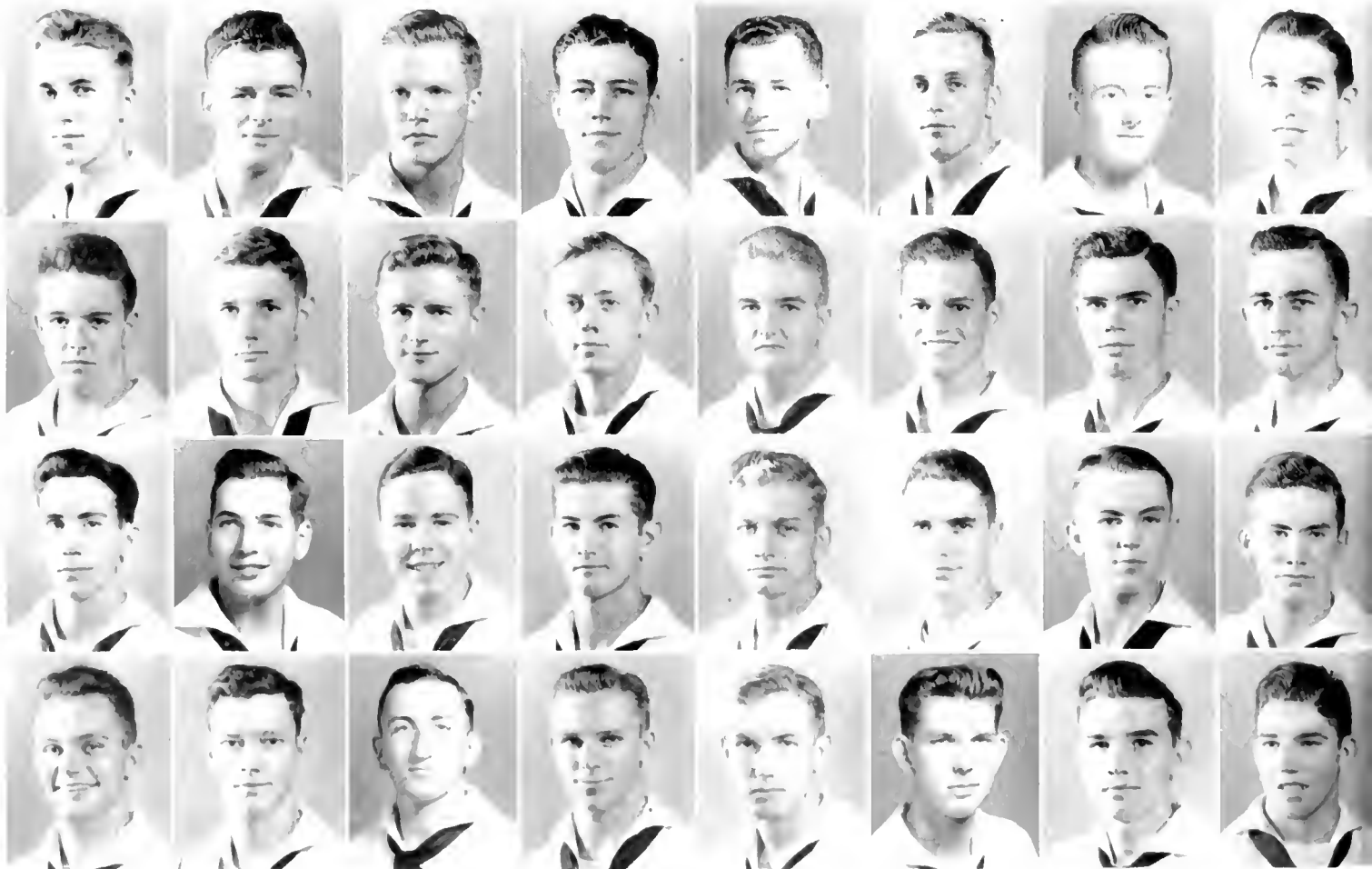



# NAVY V-12

*First row, left to right:*

POE, ROBERT G., Brooksville, Ky.; POERSCHKE, EDWARD ROBERT, Louisville, Ky.; POWELL, JOHN HENRY, Miamisburg, Ohio; PRATT, EDMUND TAYLOR, Elkton, Md.; PRISTON, JOHN EDWARD, Cheverly, Md.; PROCTOR, JAMES WARDWILL, JR., Scarsdale, N. Y.; PRUITT, JAMES HENRY, Danville, Va.; PUCKLETT, EUGENE RICHARD, Norfolk, Va.

*Third row:*

REYNOLDS, JAMES ALONZO, Transfer: Carson-Newman, Washington, Ga.; RIGSBLE, ALBERT VINSON, A N A, Durham, N. C.; RIGSBLE, JOHN TAYLOR, Durham, N. C.; RIMA, DONALD ROBERT, Parish, N. Y.; ROBERTS, WILLIAM EDGAR, Watertown, N. Y.; ROCKEY, CHARLES LAMAR, JR., A T U, Lakeland, Fla.; RODIN, HOWARD MITCHELL, Fleet, Baltimore, Md.; ROGERS, HENRY MOORE, JR., Wake Forest, Wilson, N. C.

*Second row:*

PYNE, THOMAS CHARLES, U. of Scranton, Fleet, Pittston, Pa.; RAETHER, HAROLD, Toledo, Ohio; RANKIN, WILLIAM CHARLES, Transfer: North Carolina State, Charlotte, N. C.; RAYBURN, JOHN HALE, Benton, Ky.; READ, WILLIAM MARSDEN, III, II K Φ, Maywood, N. J.; REARDIN, CHARLES RICHARD, JR., Δ F Δ, Paterson, N. J.; REEVE, MARK HOLCOMB, K A, Transfer: Wake Forest, Jonesville, N. C.; RESSLER, DUANE WILBUR, Harrisburg, Pa.

*Fourth row:*

ROGERS, RALPH PELLE, JR., K A, Durham, N. C.; ROOT, JAMES WILLIAM, JR., Transfer: Milligan College, San Bruno, Calif.; ROSENBERG, WALTER DANIEL, JR., Norfolk, Va.; ROSS, DONALD MELVIN, Baltimore, Md.; ROSS, WALTER LEE, A T U, Baltimore, Md.; RUDY, ROBERT LEE, II K Φ, Osborn, Ohio; RUSKAWICZ, JOSEPH FRANCIS, Fordham, Passaic, N. J.; SANDENS, JOHN ALEXANDER, Transfer: Milligan College, Vancouver, Wash.

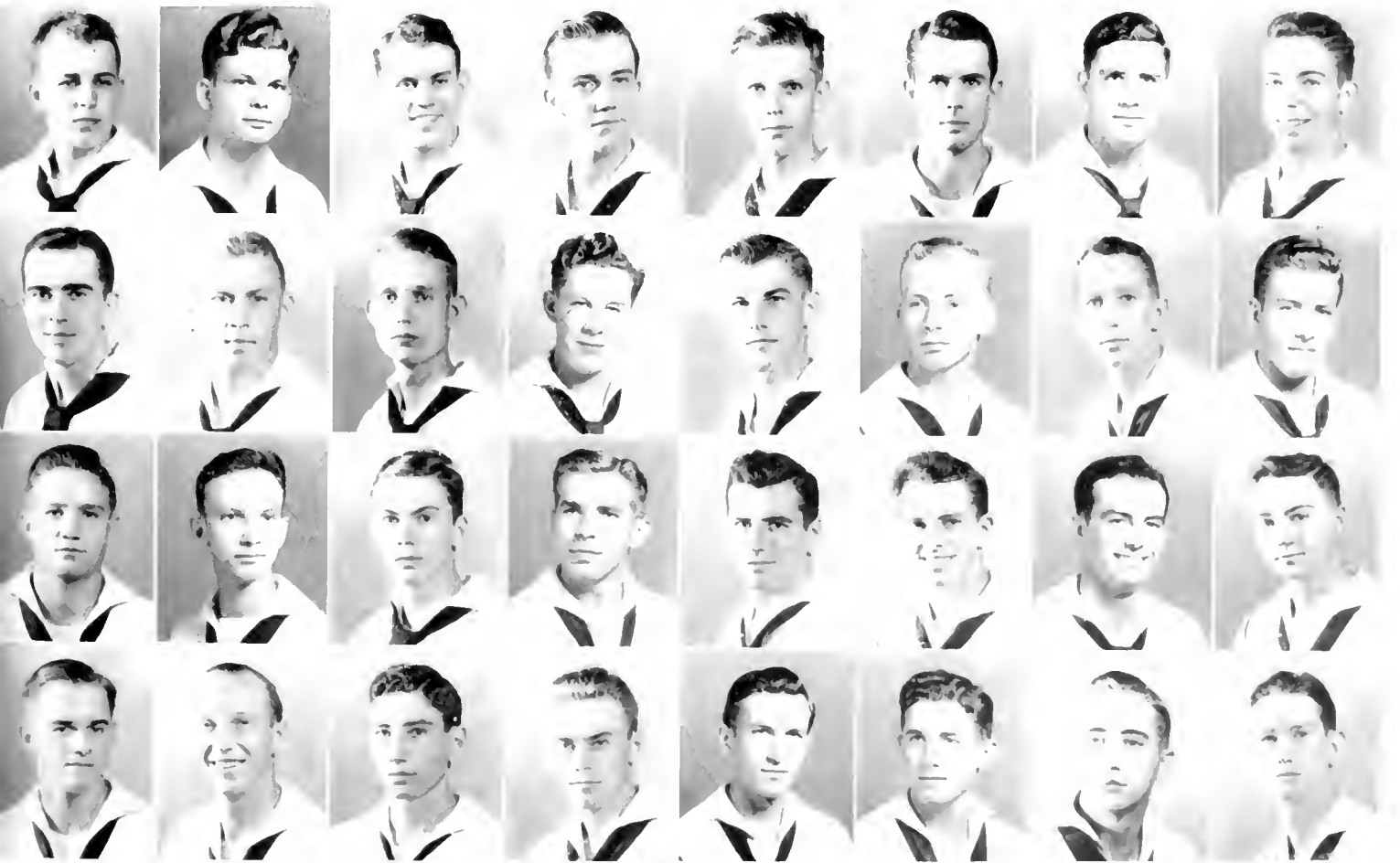

# NAVY V-12

*First row, left to right:*

SANTI, DOMINIC LOUIS, Cicero, Ill.; SAPP, ORA WILLIAM, Augusta, Kans.; SARAZEN, PAUL MARK, JR., A X A, White Plains, N. Y.; SAUCEMAN, WAYLAND HARRIS, Mohawk, Tenn.; SAUERHOFF, ROBERT HAMLIN, Severn, Md.; SAUNDERS, STANLEY STEWART, Σ N, High Point, N. C.; SAYRE, CLIFFORD LEROY, JR., Arlington, Va.; SCANTON, WILLIAM JOHN, Σ N, Endicott, N. Y.

*Second row:*

SCHIEDT, RALPH NORMAN STROB, Transfer: Nebraska U., Lincoln, Neb.; SCHENCK, DAVID, Greensboro, N. C.; SCHEFFERS, DONALD EDWARD, Northbrook, Ill.; SCHILLING, HAROLD GEORGE, A X A, Transfer: Newberry College, S. C., Aberdeen, S. Dak.; SCHLIE, ROLAND W., Σ N, Transfer: Ill. Inst. Tech., Elgin, Ill.; SCHOLES, MED H., JR., Transfer: Milligan College, Paris, Tenn.; SCHNEIDER, JAMES GORDON, A T Ω, Transfer: Milligan College, Kankakee, Ill.; SCHRIYER, ROY ALBERT, Berwyn, Ill.

*Third row:*

SCHWEINFURTH, JOSEPH DAVID, Transfer: Wheaton College, Bellefontaine, Ohio; SEABURY, ROBERT GLEN, K Σ, Transfer: Iowa State College, Pisgah, Iowa; SENEFF, SMILEY HOWARD, Transfer: Milligan College, Odon, Ind.; SHAW, WALTER NORMAN, Transfer: Guilford, Penns Grove, N. J.; SHERERTZ, ROBERT FRANCIS, Roanoke, Va.; SHERMAN, ALFRED JAY, Z B T, Harrisburg, Pa.; SHERRILL, GLENN DAVID, Σ H, Transfer: Wake Forest, Rutherfordton, N. C.; SHOUP, JACK R., Lima, Ohio.

*Fourth row:*

SHUGAR, GILBERT LEF, Tarboro, N. C.; SIBLEY, DONALD MALCOLM, DeFmont, Pa.; SIKES, JOSEPH ALVIN, Dry Prong, La.; SIEB, GAIL ANDREW, Wayandotte, Mich.; SILL, MAURICE LUCIEN, Parkersburg, W. Va.; SIMPSON, RALPH GLENN, JR., Winston-Salem, N. C.; SMITH, BURDETTE REX, Casper, Wyo.; SMITH, CHARLES GORDON, Burlington, N. C.



# NAVY V-12

*First row, left to right:*

SMITH, FRANK DONALD, JR., Transfer, William and Mary College, Monroe, Va.; SMITH, HARRY EDWARD, A X P, Transfer: Lehigh U., Maplewood, N. J.; SMITH, JAMES CAMPBELL, Φ Δ Θ, Transfer: V. P. L., Washington, D. C.; SMITH, MELVIN WILLIAM, Φ P Δ, Transfer: John Hopkins, Edgewater, Md.; SMOLEN, HARRY ANTHONY, Σ N, Transfer: Ill. Inst. of Tech., Whiting, Ind.; SNIDDEN, RICHARD DEAN, Granger, Iowa; SNADER, WILLIAM MARION, JR., Transfer: Milligan College, Palmetto, Fla.; SOLIDAY, RICHARD KENNETH, Norristown, Pa.

*Second row:*

SOUTHARD, WARREN ROSCOE, A X A, Wichita, Kans.; SPEARS, MARSHALL TURNER, JR., Φ Δ Θ, Durham, N. C.; STALL, EDWARD HOLMES, K A, Transfer: U. of South Carolina, Greenville, S. C.; STALVY, DELANO KELLY, JR., A X A, Transfer: Newberry College, Conway, S. C.; STANLEY, ARLEIGH CHILDRESS, Σ X, Tylet, Tex.; STEGMAN, KENNETH FRANCIS, Σ X, Chicago, Ill.; STEIN, RICHARD PAUL, Transfer: Milligan, New Albany, Ind.; STEPHENS, ROBERT RUSSEL, Whitewater, Kans.

*Third row:*

STEPHENS, SAMUEL SEATHAM, Gladys, Va.; STEVENSON, EDWARD WARD, Craigsville, Va.; STOCKLAGER, EDWIN STEVENS, A T Ω, Westfield, N. J.; STOPPIE, JOHN CARROLL, Bristol, Tenn.; STORRS, PHIL, Σ A E, Cincinnati, Ohio; STRAHAN, JOHN FRANKLIN, A T Ω, Baltimore, Md.; STROUPE, GONNOR B., Transfer: Belmont Abbey, Mt. Holly, N. C.; SULLIVAN, EMERSON FLAVEL, Transfer: Mars Hill, Hickory, N. C.

*Fourth row:*

SUTZER, RICHARD LEE, A X A, Transfer: U. N. C., New York, N. Y.; SUMMER, LLOYD LANGSTON, JR., Chertysville, N. C.; SWIGG GOOD, ROGER MASON, Summerville, S. C.; TALLANT, DANIEL HOGG, JR., Va. Polytechnic Institute, Bradenton, Fla.; TANNER, STEPHEN ODELL, U. of Minnesota, Minneapolis, Minn.; TAYLOR, MARLIN R., Independence Junior College, Independence, Kans.; TIMPLETON, JAMES HUII, Union Grove, N. C.; THIEL, ROBERT B., Σ N, Kearny, N. J.; THOMAS, RALPH LESTIE, Tampa, Fla.



# NAVY V-12

*First row, left to right:*

THOMAS, ROBERT LEE, Point Pleasant, W. Va.; THOMAS, ROBERT LEO, Evansville, Ind.; THOMPSON, LEONARD HOWARD, Trenton, N. J.; THOMPSON, WALTER LOWRY, A T Ω, Bellevue, Pa.; TIDERMAN, OTTO DARBY, Muncie, Kans.; TOGGERSON, FORGER EDWARD, Duluth, Minn.; TORRILDSEN, ROBERT ALAN, Huntington, N. Y.; TREML, FERRIS, Transfer: U. of North Carolina, Elton, La.

*Third row:*

WADF, HENRY ORMOND, Morehead City, N. C.; WAGNER, ROBERT BAER, Baltimore, Md.; WALKER, CLICH GEORGE, Lincoln, Nebr.; WALKER, GORDON, Wake Forest College, Spindale, N. C.; WALKER, JOHN GARNETT, B Θ H, V. M. I., Marion, Va.; WARREN, NATHANIEL THORNTON, U. of Richmond, Richmond, Va.; WATKINS, JAMES SUTTON, Foytsch, Ga.; WATKINS, JOHN DAVID, Rocky Mount, N. C.

*Second row:*

TUTTY, WILLIAM FRANKLIN, Charleston, W. Va.; UNDERWOOD, CARL HADIN, Mt. Holly, N. C.; VAN ANTWERP, DANIEL JANSE, The Citadel, Emory U., Mobile, Ala.; VARNER, LEONARD WILLIAM, U. of South Carolina, Holly Hill, S. C.; VAUGHAN, ESTON GALT, Elmira, W. Va.; VAUGHAN, JOHN WILFIS, Hampton, Va.; VEHL, ROBERT RICHARD, Chicago, Ill.; VILANUEVA, CHARLES EDWARD, H K Φ, Orange, N. J.

*Fourth row:*

WATSON, HERBERT GARRETT, Los Angeles, Calif.; WALIS, ROBERT JOHNSON, H K Φ, Louisville, Ky.; WELCH, FRANK HENRY, JR., Manchester, N. H.; WELLS, JOHN DAVID, Elmdale, Kans.; WELLS, RICHARD PARKINSON, H K Φ, West Orange, N. J.; WHEATLEY, WILLIAM HOWARD, A T Ω, Chestertown, Md.; WHITE, HASSEL ARHART, Mayodan, N. C.



# NAVY V-12

*First row, left to right:*

WHITE, JOHN MERCER, K A, Richmond, Va.; WHITEHEAD, THOMAS JAMES III, Suffolk, Va.; WICKER, MAX WILLIAM, Aberdeen, N. C.; WICKSTROM, RALPH LEE, Sioux City, Iowa; WIGHT, FRED CARY, Sanford, Fla.; WILLIAMS, EUGENE WARD, B Θ H, Cincinnati, Ohio; WILLIAMS, HARVEY McDONALD, Norfolk, Va.; WILLIAMS, JAMES OSCAR, Transfer: U. of South Carolina, Mullins, S. C.

*Third row:*

WINDHAM, THURON JOHNSON, Δ T Δ, Columbus, Ga.; WOODWARD, WILLYS LEE, Fulton, N. Y.; WRIGHT, CLYDE LEONARD, Richmond, Va.; YAMTZ, GEORGE SHYMS, Bronx, N. Y.; YOCUM, JOSEPH KARI, B Θ H, Sinking Spring, Pa.; YOUNG, EDWARD EUGENE, Lexington, Ky.; YOUNGER, EDWARD FRANCIS, JR., Severn, Md.; YOUNG, PAUL WESTLY, JR., H K A, Charlotte, N. C.

*Second row:*

WILLIAMS, REID CLAUDE, Δ T Δ, Fallston, N. C.; WILLIAMSON, MAX LAVERN, Creston, Iowa; WILTING, GEORGE CLIFFORD, Harvey, Ill.; WILLIS, WILLIAM NEWTON, JR., U. of Richmond, Smithville, Tex.; WILSON, JACK LEONARD, Transfer: Milligan College, Perry, Okla.; WILSON, JAMES ERNEST, Cumberland, Md.; WILSON, JOHN WINKLE, JR., U. of Chattanooga, Chattanooga, Tenn.; WILSON, JOSEPH RICHARD HOYTE, B Θ H, Atlanta, Ga.

*Fourth row:*

ZAKRZEWSKI, THOMAS FRANCIS, Buffalo, N. Y.; ZETMER, MILTON ROBERT, T K E, Transfer: U. of Illinois, Chicago, Ill.; ZIMMERMAN, JACOB SHILLY, H K A, Maryville College, Marshall, N. C.; ZITOMER, JOSEPH, Washington, D. C.; ZUKOWSKI, ALFRED STANLEY, Transfer: N. Y. U., Bayonne, N. J.; ZULLNER, RICHARD ERNEST, Chicago, Ill.



# MARINE V-12

*First row, left to right:*

ANDERS, JR., W. N.,  $\Phi \Delta \Theta$ , Transfer: L. S. U., Baton Rouge, La.; BUSH, ALBERT JACKSON,  $\Sigma X$ , Transfer: U. of Ga., Jacksonville, Fla.; CLARK, ALAN DALL,  $\Sigma A E$ , Transfer: William and Mary, Millville, N. J.; CLEMENTS, JR., LAWRENCE WITHERS,  $A X A$ , Roanoke Rapids, N. C.; COON, JR., ELVIN RALPH,  $\Sigma X$ , Belmont, Mass.; FERGUSON, JR., EDMUND,  $A K H$ , Transfer: Marshall, Huntington, W. Va.; GILIGAN, JR., SIDNEY ROGERS, Waver, Mass.; HUDSON, FITZGERALD SALTER,  $\Phi \Delta \Theta$ , Transfer: A. P. I., Montgomery, Ala.

*Second row:*

KNIGHT, AUSTIN RUDDOCK, Beverly, Mass.; LARSEN, ROBERT JOHN, Kansas City, Mo.; MAXWELL, ROBERT R.,  $B \Theta H$ , Bellmore, N. Y.; MINTZ, RONALD EARL,  $A X A$ , Rocky Mount, N. C.; REID, JR., JAMES HERBERT,  $\Sigma A E$ , Transfer: U. of Richmond, Ethel, W. Va.; SCHOENLAUB, PAUL W., Transfer: The Citadel, Elizabeth City, N. C.; SPEVAK, SAM M., Transfer: Emory U., Jacksonville, Fla.; STONE, JR., THOMAS WILLIAM, Transfer: Tenn. Poly. Inst., Gallatin, Tenn.

*Third row:*

WITZEL, JR., HENRY FRED,  $\Phi \Delta \Theta$ , Maplewood, N. J.; WOLFE, JR., DANIEL HOWARD,  $K A$ , Transfer: Charlotte, N. C.; ZOLLNER, ROBERT ROYCE,  $\Phi \Delta \Theta$ , Milwaukee, Wis.; ZUMBERGE, JAMES HERBERT,  $\Phi \Delta \Theta$ , Minneapolis, Minn.



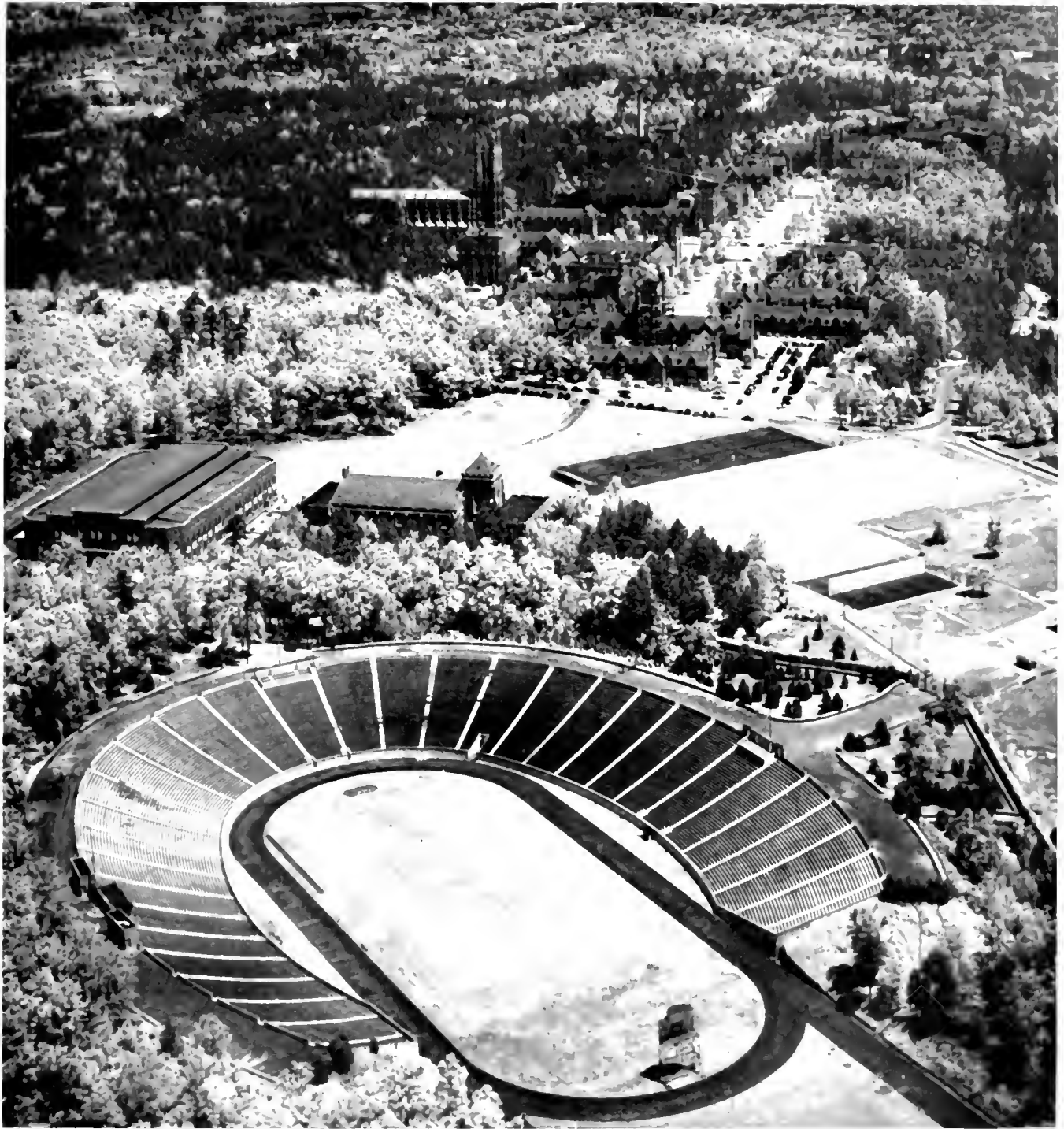

## DUKE STADIUM

SINCE the fall of 1929 the horseshoe-shaped Duke Stadium has been the scene of victory and defeat, joy and sadness, for the thousands of students who have filled its stands. On its football field and track, many great athletes have performed, bringing fame to themselves and to their alma mater.

Perhaps the biggest event in the Duke Stadium

was the annual Tournament of Roses football game, which was transferred from California to Duke in 1942, and which was witnessed by 77,000 spectators.

The Duke Stadium with its green turf, the music of bands, amidst the cheers of its colorful spectators, will always be a happy memory for all Duke students.



# FOOTBALL

IT PERHAPS seems peculiar to say that a football team which lost no less than four games during its scheduled season could be classified among the greatest elevens ever produced by the university it represented. This, however, we feel is applicable to Eddie Cameron's band of 1945 Duke Blue Devils.

The Duke squad, which averaged 19 years in age, dropped four contests on successive Saturdays in the early part of its season. But at the end of the campaign, veteran Devil followers declared without hesitation that this was unquestionably one of the gamest, most colorful outfits in Trinity's glorious gridiron history. Proof of the fact that the Dukes were recognized throughout the land as such was, of course, the Sugar Bowl invitation which was extended to them immediately after their last game.

At the beginning of the season, even before the opening game, the team did not look like a world-beater. Many of the candidates had only high school playing experience to their credit. Others were trainee transfers from other institutions who



Coach Cameron

had worked under different grid systems. Because of this situation, Coach Cameron and his corps of assistants deemed it best to start from scratch, and they did just that. Using what few returning Duke men were on hand as a nucleus, Cameron diligently tutored the others in the fundamentals of football—as played the Duke way—until they could execute Devil plays like game-wise veterans.

Getting off to an impressive start against Richmond the Dukes then proceeded to drop consecutive engagements to Pennsylvania, North Carolina Pre-Flight, Navy, and Army. Three of these defeats were registered on foreign playing fields. Only Pre-Flight's ponderous Cloudbusters succeeded in stopping the Blue Devils on their own stamping grounds.

Going down before elevens of this caliber was certainly no disgrace, and Duke soon discovered itself tagged in the nation's sports pages as "the best losing team in the country." Beginning with the Georgia Tech melee on Homecoming Day, the Devils set out to prove that they likewise deserved to be considered as one of the country's best winning teams.



Left to right: Potter, Caldwell, Hagler, Stanley, Aycock, Cameron, Chambers, Cox.



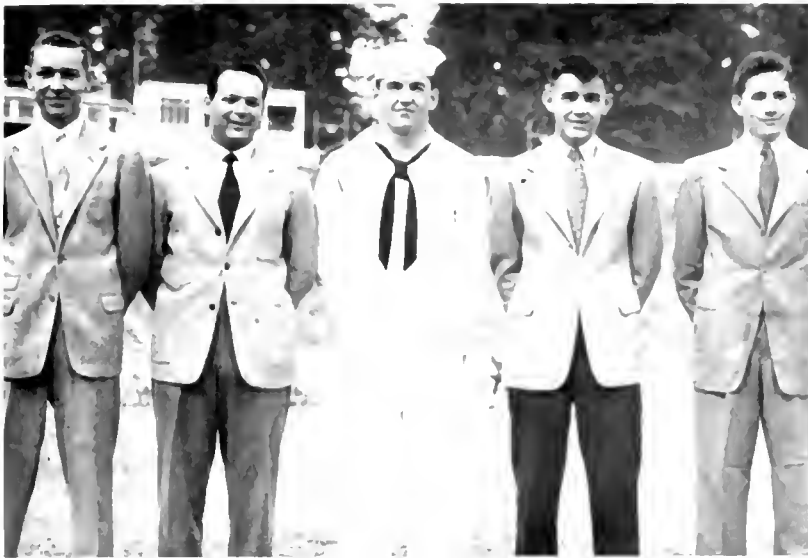

Managers of the Blue Devils, who were led by Bill Freeze and Ray Jordan.

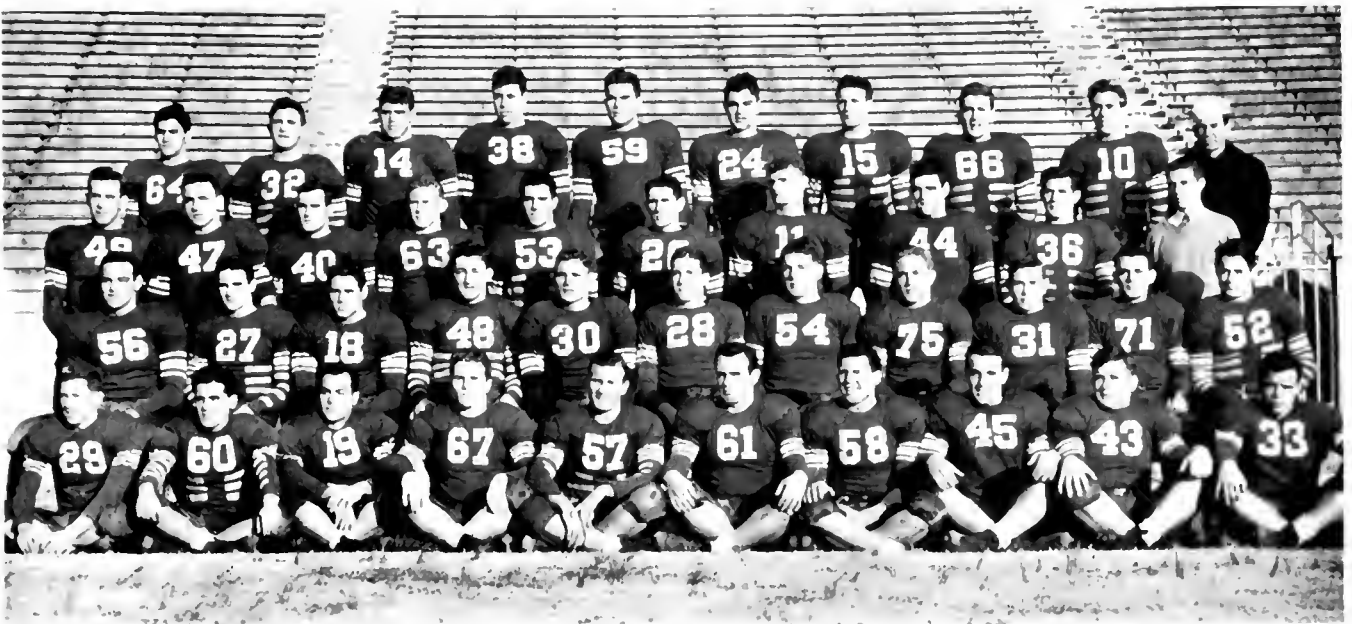

First row, left to right: Danny Hayden, Art Massi, Ralph Digiovanni, Johnny Bortner, Chester Waterman, Ernest Knotts, Fred Sink, John Crowder, Hudson Meachum, Bob Summers. Second row: Frank Irwin, Jim LaRue, Lee Spears, John Krisza, Tom Davis, George Clark, Ed Sharkey, Paul Stephanz, Lloyd Williams, Johnny Powell, Bob Smith. Third row: Clarence Jileott, Phil Corrigan, Clarke Jones, Hal Raether, Reece Harry, C. E. Grosland, Ed Austin, Gene Wilhoite, Tommy Hughes, and Ray Jordan, manager. Fourth row: Ed Perini, Tony Bozich, Fred Hardison, Gordon Smith, Lloyd Eisenberg, Cliff Haggerty, Gordon Carver, Mike Ressler, Cliff Lewis, and Bill Freeze, assistant manager.

Besides Head Coach Eddie Cameron, coaches for the Duke Blue Devils were "Dumpy" Hagler, Line Coach; "Dutch" Stanley, End Coach; Herschel Caldwell, White Squad Coach; Robert Chambers, Trainer; Robert Cox, Backfield Coach; and Robert Adam, Jack Eckdahl, and T. D. Locke, Chief-Specialists of the Navy training program.

Hagler came to Duke in 1930 as freshman line coach; and a year later,



R. L. Barnhardt  
Supply Manager

he was made varsity line coach, when Wallace Wade was added to the coaching staff. From the University of Alabama, he was All-Southern guard during his last year, and played in the 1927 Rose Bowl. Stanley, one of the finest end coaches in the country, came to Duke in 1930 from a coaching job in Florida high schools. Caldwell is another star product of Wade at Alabama, being a member of both the '25 and '26 Rose Bowl teams.



Balitsaris off tackle in opener.

With scouts from both Pennsylvania and Army in the stands, the Duke Blue Devils began the defense of their Southern Conference championship on September 23 by substituting everyone but the waterboy in crushing the visiting Richmond Spiders, 61-7, before a rather sparse crowd of 3,000. The "contest" indicated little more than the fact that Malcolm Pitt's charges were exactly one touchdown better than they were in 1943, when they also invaded Durham. Coach George Munger faced the most difficult task in his seven years of coaching at Penn, in that he had only three lettermen returning and the remainder composed mostly of V-12 trainees.

The game did reveal, however, that the Duke pass defense left much to be desired and that considerable emphasis would have to be placed on this department in forthcoming practice sessions, if Devil secondary defenders were to save themselves a bit of embarrassment when such talented flingers as Navy's Hal Hamberg and Doug Kenna of Army commenced firing aerials in their direction on Saturdays to come.

It was Duke all the way, with reserves standing out as much as regulars. The affair only four

minutes old, tailback Cliff Lewis pitched a strike to wingback Gordon Carver for 25 yards and a touchdown. Tom Davis, George Balitsaris, Jim Larue, George Clark, and Howard Reynold registered the remaining scores, with Davis, Clark, and Balitsaris contributing two each. End Hal Raether kicked no less than seven extra points.

Richmond's lone tally came in the second period, when Orville Milner, Spider standout, passed 37 yards to C. Sutenfield. The Devils rolled up 429 yards to Richmond's 13.

The eight thousand fans who saw Coach Eddie Cameron take the wraps off his 1944 gridiron machine knew little more about the Duke team than before they entered the stadium; and before the game started, Cameron called on every man on the squad as he tried various combinations in preparation for the most hectic gridiron schedule ever undertaken by a Duke team. Actually, Richmond had little to offer in the season's curtain-raiser and the Dukemen moved along at will, scoring twice in each of the first, third, and fourth quarters, and three times in the second.

The sad point was that when Richmond hit the air lanes, Duke clearly displayed a decided weakness against such an attack. The game was only two minutes old when the first tally was chalked up. Every time Duke got the ball, Duke started on a sustained march, and so it went for the whole workout. The Spiders were always in a hole, and were forced to punt time and again. This is where Lewis and Clark stood out—grabbing those kicks and high-lighting it down the field. It was an uneven contest but the reversals were yet to come.



Lewis goes down under a Penn tackle.

Meeting Penn's Red and Blue for the first time in history, the Blue Devils made a disappointing showing in their initial test of the campaign and were downed before the youthful Quakers by an 18-7 count. Forty thousand people jammed into wet, fog-bound Franklin Field in Philadelphia to see Penn win the ball game in the first 18 seconds of play.

On the first play, Penn fullback Ed Lawless returned the kickoff to Duke's 45. Al Sica then tossed 30 yards to Tony Minisi who caught the ball on the 20 and went over unmolested. It was on this play that Duke tailback Cliff Lewis, playing safety man, fractured his elbow in diving after Minisi, thus putting himself out of action for the next four games. Penn scored again in the first period, after marching 53 yards to the Duke 7, when Wayne Hellman took Minisi's left-handed pass in the end zone. Neither conversion was good.

The Devils came back strongly in the second quarter, however. Fullback Tom Davis, ex-Marine lieutenant, passed 17 yards to Carver, who took the ball over. Raether converted. Trailing

12-7 in the third frame, the Dukes sustained a brilliant overland march but could not penetrate the rugged Penn line for a score.

The victors' final touchdown came in the last period. Sparked by Fullback Terry Southard, Penn drove to the visitors' 9, from where Minisi scored on a reverse play. Opel failed to convert. Guard Ernie Knotts stood out in the Duke line, blocking two attempted conversions and repeatedly spilling Penn backs for losses.

But all told, Penn's new teen-age footballers put up a whale of a ball game. The Duke line looked good, and performed creditably in preventing the Red and Blue boys from cashing in on tries for points after touchdown. Both teams used the same pass defense, which features pass interceptions; but the two that were snatched by Al Sica were the only interceptions of the game. Penn's eleven gained a net of 143 yards rushing against 99 for Duke. They made 11 first downs to 7. The Red and Blue also had an edge in the air with six completions out of nine tries for 86 yards. Duke passed ten times, clicked with only three which were good for 48 yards. In winning its first game, Penn lost the services of Jack Sanft, guard, who tore a ligament in his left knee during some rugged line action. Duke's touchdown was honestly earned, but it could have been argued had there been bristles instead of fuzz on the Penn players' cheeks. The Penn youngsters fought all the way but couldn't halt the 49-yard drive that gave the Blue Devils their only tally.



Stan Koslowski, Pre-Flight fullback, smashes through center for the second Cloudbuster touchdown in the fourth quarter.

Blue Devil back sidesteps 'Buster.



Led by former Northwestern All-American Otto Graham, and a host of other ex-collegiate and professional satellites, the N. C. Pre-Flight Cloudbusters, fresh from a startling triumph over Navy, came to Durham in 84-degree weather and took the measure of the Devils in a thrilling encounter, 13-16.

Although it muffed several opportunities to score, Duke turned in a creditable job and showed considerable improvement over its showing against Penn. Paced by Graham's passes, the Fliers arrived on the Devil 10 in the second quarter. Bill Wilson, man-in-motion in Coach Glenn Killinger's T-formation, swept around left end for a touchdown.

A hair-raising, slam-bang fourth quarter saw both elevens score. Graham and Stan Koslowski, ex-Holy Cross ace, brought the ball down to the Big Blue's 9, and the latter drove across the line. Duke's George Clark then returned the kickoff 72 yards on a beautiful, twisting run to Pre-Flight's 19. After passing five yards to end Clark Jones, George then broke off left guard for the score. Raether failed to convert.

So ended a game played before a crowd of nineteen thousand, an exciting game in which the Pre-Flight Cloudbuster eleven was doped to win by two or three touchdowns over the Blue Devils, but which turned out to be anyone's game right up to the last minute, with the Devils showing surprising form against the more powerful Pre-Flight.



Devils push Middies to own goal.

Traveling to Baltimore to avenge their bitter 1943 14-13 defeat at the hands of Navy's Tars, the Devils put up a notable and extremely gallant fight in the Municipal Stadium before bowing to the superior power of what was referred to in pre-season press-releases as "the greatest collection of football talent ever assembled."

Twenty-six thousand fans witnessed this thrilling struggle which ended in a 7-0 middle victory. It was in this game that the Duke line completely overshadowed the Devil backs, with Wolfe, Knotts, Crowder, Kerns, Irwin, Jones, and Harry all turning in superb performances.

After a scoreless first period, Navy registered its touchdown midway in the second quarter when Hal Hamberg returned a Duke punt to the Devils' 45. With Clyde Scott and Hamberg slashing off gains, Navy moved to Duke's 15. Here Hamberg rifled a pass to end Charlie Guy, who received the ball on the 20 and ran it over. Vic Finos converted.

Duke came back vigorously in the second and threatened to score time and again. Navy fought a purely defensive battle. In the final period the Dukes twice stalled deep in middle territory. Reaching the Blue and Gold 20, Duke elected to open up with passes, but none of these tosses proved successful and Navy took over.

Again the Middies held and forced a kick. Hamberg running from his own 15 to the 28 before slipping on the soggy ground. After Jenkins made five yards at the line, Crowder intercepted Jenkins' pass and the Blues went into action on the Navy 35 yard line.

Davis then made three yards at the line; and then Navy drew a 15-yard unnecessary roughness penalty, putting the ball on the 18. Three plays netted the Devils no ground. A screen pass was good for eight yards but it left Duke short on a first down; and Navy took the ball on its own 14.

Jenkins made eight yards at right end and Sullivan hit off tackle for a first down. The Tars picked up five yards on three plays as the game ended. It was evident that Navy slowed down the tempo in the final minutes to protect its slender lead against a rival that grew stronger every minute.

Navy's Hamberg punts to Duke's 10.





Kennard cracks Army defense.

The sports eye of the nation focused on New York's Polo Grounds on October 28, as the highly regarded Blue Devils met Army's undefeated juggernaut before a crowd of 45,000.

Fumbling the ball on the very first scrimmage play, the cadets had their backs to the wall for the entire first period. On the third play of the second quarter, however, Glenn Davis raced around the Duke end for a 53-yard touchdown gallop. Dick Walterhouse failed to convert, but Army led 6-0.

Shortly before the half ended, Clarke Jones broke through to block a Walterhouse punt and John Kerns recovered on the Army 13. Two

plays lost 11 yards, and then Tom Davis whipped a pass to Gordon Carver, who out-leaped two cadet defenders to make a spectacular catch on the 2. Davis then bucked across and Raether converted. The Dukes left the field at halftime with a 7-6 advantage in their pockets and an amazed, bewildered crowd behind them.

In the third period, Colonel Red Blaik's two-team system finally brought results. Army punched over two overland scores in this frame, and added another in the last as the tired Blue Devils lapsed defensively, to make the final count, 26-7.

All-American Glenn Davis sidesteps John Crowder.





Georgia Tech scores late in the game.

Weakened considerably by the transfer of all its marine trainees, including Wolfe, Kerns, and Balitsaris, the Duke squad met its fourth consecutive unbeaten opponent on Homecoming Day as Bill Alexander's Yellow Jackets visited Durham for the first time since 1942.

The alumni in the stands found their visit worthwhile as the Devils played magnificent football to upset the "best team in the South" by a 19-13 score in one of the most hair-raising games ever played in Duke Stadium. The score changed no less than five times during the afternoon. Both elevens scored on their first play from scrimmage.

Following receipt of the kickoff, Duke's Clark raced 64 yards around left end, on the same play which was later to pay off in the Sugar Bowl, and

put his team ahead by a 6-0 score before the crowd had hardly settled in its seats. Raether missed the try for extra point. On Tech's first play, tailback Dinky Bowen passed from midfield to wingback Mickey Logan who made a freak catch on the Duke 25 and ran it over. Tech converted and was ahead 7-6, with the game not yet two minutes old.

In the second period, Davis fired a 25-yard scoring pass to Raether, who again failed to convert, to put the Dukes ahead, 12-7, at halftime. In the third, Tech took the kickoff and drove 65 yards overland, Bowen scoring from the 2, but missing the conversion. Now trailing, 13-12, Duke came back when Coach Cameron rushed Cliff Lewis, playing for the first time since the Penn debacle, into action.

Passing with precision, Lewis setup the winning score by riling a forward to Raether on the visitors' 12. After an unsuccessful running play, the Ohio speedster faded back and connected with blocking back Bobby Smith in the end zone to give the Devils a 19-13 lead. Tech came back furiously, but was thwarted by the Duke line.

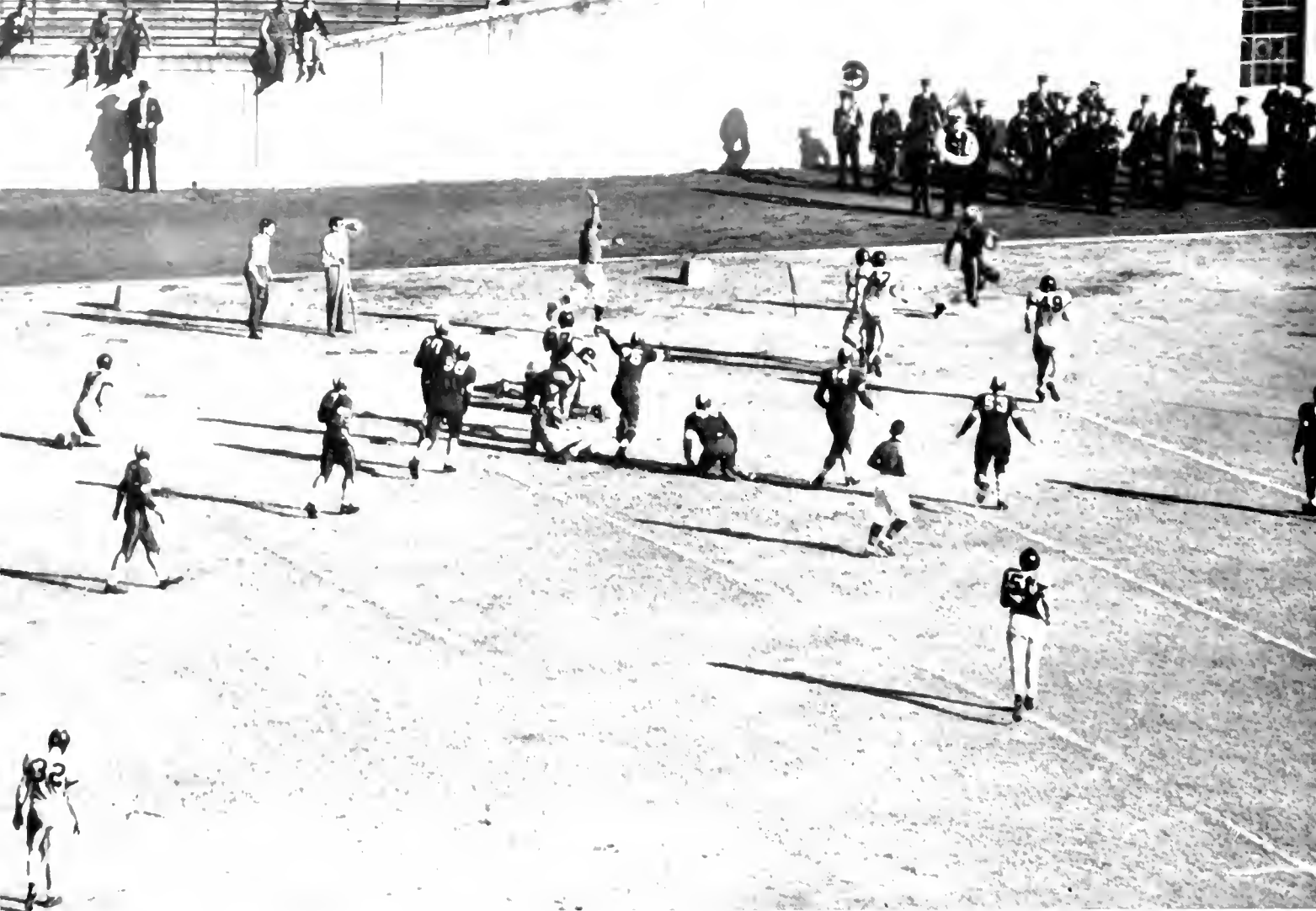

Center Ed Sharkey scores after snagging Wake Forest pass.

Also undefeated, and gunning for a bowl bid, Wake Forest's Deacons visited Durham on November 11, bringing the Conference's top scorer, Rock Brinkley, with them.

Duke backs had a very good day. Clark and Davis, Wilson, N. C. neighbors, both stood out.

The Deacons threatened in the opening period, but failed to score and were lost thereafter. The first Duke score came when Clark returned a Deacon punt no less than 94 yards, behind great blocking, for a touchdown.

Davis accounted for two more scores, Clark Jones and Ed Sharkey getting the others. Davis and Lewis average 11.3 and 12.2 yards per try in their rushing attempts. Davis' kicking, as in the Army game, also was notable.

Climb Lewis gets away from the Deacon's Letzer







Duke's colorful band of record-wreckers continued their winning ways in their next outing, walloping South Carolina's Gamecocks, 34-7, to remain undefeated in Southern Conference competition.

The Blue Devils scored two touchdowns in the first period, two in the second, and added one more in the last. Davis and Lewis registered two markers apiece, Cliff Haggerty making the other.

Davis tallied in the opening period on bucks of two and four yards respectively only a minute and forty seconds after the game got under way. The score was made possible by George Clark and Gordon Carver, who with a forty-six yard kickoff return and three first downs had put Davis in position. His second came after Cliff Lewis had passed to Carver and then dashed deep into Gamecock territory.

Lewis took over in the next frame and hit pay-dirt on gallops of 15 and 23 yards before the half ended with Duke sporting a 27-7 lead. Raether

had converted in three out of four attempts. Jim Hunnicutt tallied for the Gamecocks when he took a mighty sixty yard heave in the end zone from Charley Kuldell.

In the third, South Carolina drove to the Duke 3, flashing a fine passing game that had the Blue Devils worried; but the drive stalled, and Duke took over. A partially blocked punt by the hard charging Blue Devils gave them the ball on the Carolina seventeen in the final period. One play later Cliff Haggerty, sub for Carver at wingback, raced it over on a deep reverse. Raether converted.

The game was a sellout by no means. Played in Columbia, S. C., the contest attracted a mere 12,500 spectators. It served, however, as an excellent warm-up for the Blue Devils' forthcoming traditional clash with North Carolina's harassed Tar Heels. The Duke reserves played a great part of the game in an effort to avoid hurting any of the mainstays which would be needed for service against the Tar Heels.

Duke scored touchdowns when it appeared stalled for first downs and swamped the Gamecocks from whistle to whistle. The South Carolina lads, though, showed a fine passing game and three times staged marches via air, but only in the second period did it pay off for a lone touchdown at the end of a 65 yard drive.



Carver catches pass from Clark for second touchdown.

Eddie Cameron's high-riding Blue Devils journeyed to Chapel Hill on November 25 once again to resume hostilities with their ancient rival, Carolina. The Dukes, inasmuch as the downtrodden Tar Heels had captured but one victory during their campaign, were regarded as the heavy favorite.

Combining a diversified attack with a rock-ribbed defense, Duke scored in every period to crush Gene McEver's charges by a 33-0 score, before a spirited crowd of 20,000 spectators. The triumph, of course, gave the Devils their fourth straight win and their second consecutive Southern Conference championship. Davis, Carver, and Clark led the Devil backfield, while Ernie Knotts and Fred Hardison sparked the magnificent Duke line which held Carolina to a net minus-three yards rushing.

It gave Eddie Cameron's boys a five won and four lost record for the campaign, during which they had faced the best teams in the country. Their schedule was acknowledged when Duke was selected to meet Alabama in the Sugar Bowl game.

Duke scored in each period and for most of the game kept the Tar Heels backed up in their own

territory. In the last quarter when the Tar Heels got a first down on the Duke one yard line, it appeared the UNC team would score. But the sturdy Blue line stopped the threat, but cold, tossing Gene McEver's boys back to the six.

The game was attended by the smallest crowd ever to see the yearly battle, and Duke's margin of victory was the greatest since 1929, when the Tar Heels won, 48-7.

Although the Blue Devils lost the ball four times on fumbles, their alertness in intercepting passes and covering Carolina bobbles figured prominently in the scoring.

Driving down to the 7 in the first period, Duke sent Tom Davis across for the first score, dragging two Tar Heels with him. The Dukes scored again in this quarter, Carver making an amazing catch on the goal line of a 25-yard aerial from Clark. Clark connected again with Carver in the second period for another tally. Duke also picked up an automatic safety in this period, to make the count 21-0 at the half.

In the third, Clark scored from 20 yards out on an off-tackle play. The final period saw Cliff Lewis heave a 30-yard touchdown pass to end Dutch Raether, who took the ball on the 8 and ran it over. UNC threatened to score in the third period, but was stopped cold by the Duke forwards. Immediately following the victory, Coach Cameron informed the boys that the Blue and White was Sugar Bowl bound.



A GAME FOR THE BOOKS was the Duke-Alabama Sugar Bowl classic, described as the greatest in Sugar Bowl history. In it, Duke smashed its "bowl jinx" by nosing out the University of Alabama, 29-26, leaving the seventy-two thousand spectators hoarse and limp.

Duke scored first. Almost before the fans had finished cheering the kickoff, Clark ran 51 yards, and then went around left end for 20 yards and a touchdown. Raether came in and kicked the first of his three conversions of the game.

A few minutes later, Alabama's Ralph Jones recovered a Devil fumble on the Duke 36. From this point, Harry Gilmer helped march the Tide to a touchdown. Gilmer leaped and tossed a 41-yard pass to Jones on the Duke one-half-yard mark and Hodges again crashed center for touchdown number two. The conversion was unsuccessful and Alabama led 12-7, at the end of the first period.

Gilmer, in another act of his spectacular performance, steamed a pass 48 yards to Jones on the Duke 10 and then flipped another one to the same speedy end across the line. Gilmer, eighteen-year old sophomore tailback, was the thorn in the side of the Duke Eleven all the way through the game.

Late in the second period, Duke's powerful Tom Davis pounded over from one foot out after Cliff Lewis' passing had trail-blazed a field-long drive. Raether missed the extra point and the half ended with Alabama leading 19-13.

The third quarter of this great game saw Duke, sparked by Tom Davis, come back. Davis carried the ball the length of the field in ten of eleven plays called and plunged through from one foot to make the score 20-19, putting the Big Blue in the lead.

But the Alabama boys were fighting a great game. Hugh Morrow hijacked a Duke pass from Lewis and loped 75 yards to the goal, putting the Tide in front again, 26-20.

Duke drove to the Alabama one-foot mark again. The Crimson held firm for four downs. Alabama took over and Gilmer downed the ball for a voluntary safety, giving Duke two points and the Tide a chance to free kick out and stave off a touchdown threat.

The purpose of the deliberate safety backfired. The Dukemen hadn't intended to lose this ball game. With only a few minutes remaining, Duke put 'Bama's back to the wall and smashed through for the pay-off tally, Clark doing the scoring. A hair-raising incident occurred in the final few seconds when Alabama's mighty Gilmer heaved another scintillating true pass which was nabbed by Jones. The whistle blew as Davis, Clark and Company dragged him down from behind.

Duke, we our voices raise  
 For all thy praises untold,  
 We'll sing for the Blue and White,  
 Whose colors we unfold,  
 Firm stands our line of blue,  
 For they are loyal through and through,  
 Fighting with the spirit true  
 For the love of old D. U.  
 Fight We'll fight  
 With all our strength and might,  
 Win We can;  
 So here we give a hand,  
 Rah! Rah! Rah! Rah! D-U-K-E-! Rah!



*Left to right: Janie Sherrill, Don Sibley, Jud Huntley, Dot Hyland, Miles Standish, Jean Rockey, Steve Stockslager.*

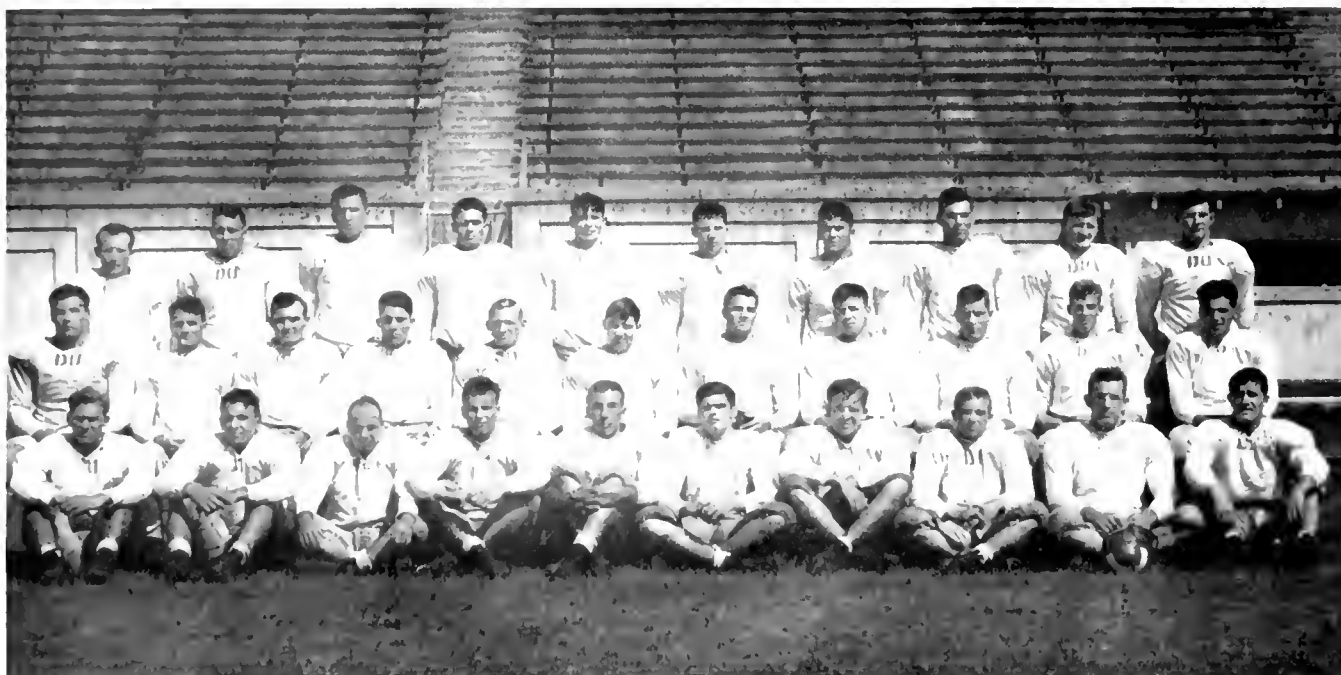

*Front, left to right: Hull, Sossuck, Reynolds, Tilden, Kolodne, Mulvey, Deggan, Hyde, Jilcott, Bozich. Second row: Hamilton, Jordan, Higginbotham, Pettit, Hartley, Adair, Davidson, Steele, Bryant, Womack, Massi. Third row: Boyette, Titman, Mangan, Warren, Pingatore, Goode, York, Burgess, Clark, Hughes.*

THE WHITE SQUAD is a wartime innovation in Duke football. It was organized to replace the old freshmen team and others. Most of the members are inexperienced men from high school who are getting their first taste of college football. The team's main function is that of scrimmaging the varsity by using plays and formations of Duke's future rivals. Losses to the varsity are replaced from its ranks. The Whites lost their first game to Camp Lejeune, 6-0, but defeated Lanory and Henry, 26-6.

The latter game was the more outstanding of the Jayvees' two efforts. They completely outclassed the visiting eleven. Johnny Bortnor's pass to Danny Hayden hit pay dirt after two minutes of play for Duke's first score. The Whites struck twice in the second period as line-backer Meecham snagged an enemy pass and ran for six more points. Duke then clinched the game on Ressler's smash over the goal and added one more late in the game when Dyches went across from the five.



*Front row, left to right: Gardner, Metzger, Loakso, Adams, Zimmerman, Goode.  
Back row: Canfield, Dibble, Ireak, Downs, Lanatka, MacDonald, Stark.*

THINGS LOOKED grim when the Blue Devil harriers held their first practice of the year on September 15, with no experienced men and without Coach Aherne. The sun began to shine through, however, when from the array of Navy athletic specialists at Duke came Specialist First Class Wilbur Canfield.

Finally, on September 30, a highly rated Marine team paced by Chester Gibson, a former NAAU and SAAU two mile record holder, came to Duke. The Marines captured the first two spots, Gibson being the winner; but the Devils took all of the places from the third to the tenth and clinched the victory by a score of 25-36.

The following week there was a Quadrangular Meet at Duke between the halves of the Carolina Pre-Flight vs. Duke football game. The four teams on hand were: Virginia, Carolina Pre-Flight, University of Carolina, and Duke. The score: Pre-Flight 23, Carolina 53, Duke 80, and Virginia 89.

The team then adjourned for exams and vacation, and when they met again Coach Canfield found that four of his first seven men had either been transferred

or had joined the fleet. He rebuilt the team and soon had them in shape for the coming meet with N. C. State which had just defeated Carolina. The meet was held between the halves of the Duke-Wake Forest football game, and the boys set back the favored Red Terrors by a score of 22-23.

The following week Duke did not fare too well as it was set back by a strong team from U.N.C. 20-37. Five days later the Devils ended the season with an even worse defeat as they bowed to Navy at Annapolis by a score of 28-77.

The harriers final record read: two Dual Meets won, two Dual Meets lost, and a third place in a Quadrangular Meet.

The stands' attention is diverted from the Pre-Flight game to the start of the Cross Country Race.





*Back row, left to right: Merrill, Levy, Sedwick, Linker, Wiederman, Bebell, Carpenter, Peters, Helgason, Rima, Smith, Wells, De Mott, Mueller.*  
*Front row: Reid, Barber, Sakas, Murray, Harkness, Bayman, Frate, Strahan, Nichols.*

FACED WITH a dire shortage of available opposition, Coach Jerry Gerard nevertheless plunged into an abbreviated soccer season last September and came up with a Blue and White team that won, lost, and tied in its three games against the strongest opposition that could be engaged in this section of the land.

Twenty-five booter candidates greeted Gerard the first day of drills, but of these only six were holdovers from the 1943 squad.

Duke dropped its opener on October 4 to the strong and more experienced French cadets of the N. C. Pre-Flight School, 1-7. Dick Harkness tallied the Blue Devils' only point and stood out with Hordur Helgason in Duke's fine second half defensive stand.

The Tri-Color reigned supreme when the French Naval Pre-Flight Cadets from Chapel Hill invaded Duke to bowl over the Blue Devils 7-1. In this fracas, Duke kicked off to the Frenchmen, who immediately displayed their skill at the national sport by bringing the ball up the field and scoring the initial goal on a hard kick that escaped the Duke goalie, Levy. The next cadet threat was

turned back by Levy. Offside penalties hurt Duke's inexperienced team more than a little bit, and the French boys were scoring goals in quick succession, never giving the Duke soccerites a chance to recover.

Against Carolina on October 10, Helgason scored for Duke early in the first half, and the Blue Devils trailed their arch rivals by only one point at half time. The Carolina booters were held scoreless in the second period, and in the closing minutes Harkness pushed one through for Duke to tie the game. Two overtime periods failed to break the deadlock, and the final score showed the contest tied at 2-2.

Later in the season, Duke took its lone victory of the year with a 3-2 overtime win in a return match with Carolina.

Members of the team who saw some service were Harkness, Helgason, R. Bayman, H. F. Booker, J. E. Peters, E. M. Linker, D. Murray, D. C. Frate, F. Sedwick, W. D. Weiderman, J. L. Levy, J. H. Reid, J. Sakas, J. F. Strahan, R. DeMott, W. C. Wells, and D. H. Muller.

No letters were awarded.

W I N T E R





# YOU SETTLED DOWN

SOMEHOW, the year seemed as a circle; and during these winter months, you were at the very top of it. Your work was harder, the days were shorter; it was the most concentrated part of the year.

But life was still good. There was snow—the campus was transformed for a few hours. With those from Florida awed and joyful at the flaky bits of cold, you Northerners tried to look nonchalant. But you too, were inwardly thrilled. This beauty was a very special thing to you—it was a part of home, bringing you back to what you had known.

But soon, you were to know it truly; for you were on your way home for Christmas vacation. You went by Southern coach, hot, dirty and uncomfortable; or you were lucky and luxurious in a pullman or plane. You went to all parts of the country—to Pennsylvania, to Florida, to South Carolina, to Michigan and Ohio; and everywhere you went you carried a bit of Duke with you. There was the memory of the swelling *Messiah*, filling the arched aisles and vaulted ceiling of the chapel with a crashing crescendo; the Christmas parties in your house, and the lighted windows.

And for those of you who remained . . . you navy men and civilians who could not get home, it was a lonely time. But it was a part of your new world, and you could only make the best of it.

Suddenly, amid the rush of dances, sings, and



It looks like Engineering, but they're really working in Duke Players Lab.

all the unknown multitudinous activities that keep a campus running, there was a silence. The women's examinations had arrived. Eating breakfast was suddenly in vogue; everywhere the coeds carried cram notes . . . to the Toddle House for hamburgers, to the Union, walking down campus.

But the end came, and now there was only the breathless wait for postcards, the taking up of suspended activities, and the realization that soon the men's February graduation would come.

Your heart was heavy for a moment as you thought that you might never see again these whom you had known so well; but all you could do was smile and wish them "Godspeed." Then they were gone; and your spring coming.



Above: With exams around the corner, the Woman's College haunted the library. Right: Lee Howard assists in the annual tree planting by the Senior class.





Left, top to bottom: Chaperone's corner; Captain McFeaters crowns another Queen; The eternal hum of intermission conversation. Middle: The gargoyle, forever inscrutable; Right, top to bottom: a study in expressions before the music starts; Merthel, Queen of R.O.T.C. Ball led by Bud Peterson.



Left, top to bottom: Bud and Hoof and Horn hevy; Big-time operator; Middle: "And then you say. . . ." Right, top to bottom: Like mother's own cooking!; Back stage: New angle on Joe; Round-table discussion.

## The Stogypyle Looks at Winter



PREPARING for the hard winter ahead, once again Duke students hopefully brought up their dust-covered snow shoes and mittens. The leaves of autumn were brushed aside for another year, and dreary days of tedious work and unforgettable fun took their place. The days grew shorter, the mornings grew darker, and students having 8:30 classes decided that night-school had nothing on them. East Campus was given the undeniable honor of having beautiful piles of sweet-smelling tobacco heaped upon its sacred lawns, while many soon discovered the answer to the cigarette shortage.

WEATHER TOOK A SECONDARY PLACE as December was filled with dreams of the coming Christmas vacation. Buckling down to a few last-minute attempts before shoving off, the month got off to a flying start with the opening of the Sixth War Bond Drive. The quota for Duke was set at \$127,500 and although the interest was strong at the beginning of the drive, it lagged toward the end, and quota was not met. Many blamed the

lack of funds on the Christmas shopping and expenses that did not prevail in the summer months. Captain McFeaters, although V-12 quarters purchased the largest amounts in bonds, declared a compulsory policy of bond purchases each month for the Navy men on West in hopes of bringing up the lag to its summer level.

CONTINUING ALONG THE SERIOUS SIDE were the Religious Emphasis Week assemblies. Forgetting for a moment the coming vacation and Sugar Bowl clash, the University delved into the spiritual side of life and came out a much impressed student body. Discussion groups were formed, Bible classes were started. All in all, the Assemblies left a sober impression on all, and proved to be a worthwhile and inspiring undertaking.

THE LIGHTER SIDE OF CAMPUS ACTIVITIES suddenly appeared and the University was showered with pre-holiday festivities. The annual "Messiah" was given in its traditional splendor, and the Hoof and Horn production "Too Many Good-byes" won the approval of all. Commemorating the Duke Endowment Indenture of 1924, the traditional tree planting ceremony was once again held by the Senior Class. The gala N.R.-O.T.C. Ball proved to be a fitting climax to the activities before the Coeds rushed to the nearest bus, train, or truck - anything to start them on their merry way home!

THE WORD EXIAM BROUGHT DISTRESS to the minds of both East and West. The Coeds were chosen as the ones to first isolate themselves into the drudgery of hard labor while the male members laughed heartily at the "quiet hours,"

fantastic costumes of pigtails and blue jeans, and ghost-like faces sans make-up. But the end of February brought a turn of the tables as the gallant men of West decided that Botany and Health Education were more their line than Naval Gunnery or Calculus.

S.G.A. ELECTIONS were held with the usual amount of conspiracy and back-slapping, but an added touch of party-politics and plotting accompanied them. Last minute plans shifted the elections to a minor upset and once again a R.O.T.C. controls the gavel. Not realizing the end of the elections had come and gone, unsatisfied politicians spread their power to other fields on campus while behind closed doors plots were forming fast and furiously on where to strike next. The accusation that campus activities were controlled by a closed circle only proved that interest in campus affairs is *not* dead and never was.

#### THINGS TO REMEMBER . . .

. . . The midnight announcement of tapping to new Senior honorary Phi Kappa Delta, a group which may bring the national Mortarboard to the Duke campus.

. . . The Sunday night Sing directed by Allan Bone . . . one of the best of the year.

. . . The versatile Merthel being crowned Queen of the N.R.O.T.C. Ball by Captain McFeaters. The number of V-12'ers who conceived sudden ambitions to become Captains cannot be estimated.

. . . The news of the Sugar Bowl invitation, coming directly after the Carolina victory. Civilians began to count their pennies, while Navy men tuned up their radios.

. . . The terrors of Christmas travel. Dukesters stood on trains and buses and were put off planes. Favorite story was told by Sally Bagley of a civilian

who hitchhiked to Atlanta on two packages of Chesterfields.

. . . The missing "Mix."

. . . Markham's exposure of the "taxi racket" and Councilman Harris' surprise at the "gullibility" of the students in paying exorbitant rates.

. . . Nazi prisoners working in the Union. What more fitting punishment?

. . . Finally, the Sugar Bowl clash in New Orleans on New Year's Day between the mighty Alabama and the all-mighty Duke. In case of a lapse of memory; Duke 29 Alabama 26.

. . . The elimination of the great underpass, where passengers periodically acquired nervous digestion and indigestion as Skipper suddenly bypassed an on-coming bus.

. . . The sad realization that next semester would find Southgate and East Campus lacking in Engineers. Trying to bring cheer into the hearts of the miserable Coeds, the Engineers staged a gala weekend, complete with torchlight parade and dance before their departure to the confines of West.

. . . The great undertaking of W.S.G.A. in their week of assemblies, featuring such notables as Robert St. John and O. L. Richardson. Also included in the program was a "gripe session" in which the bolder members of East declared the fallacy of many rules and regulations.

. . . The tears that were shed at the end of February as the graduates filed out of the University for the last time. The man-power situation became more acute as only a fraction of the number that graduated was made up by incoming civilians and R.O.T.C. East bid fond farewells to the grads as they were scattered to the winds and many decided that "Dook ain't what it used to be."

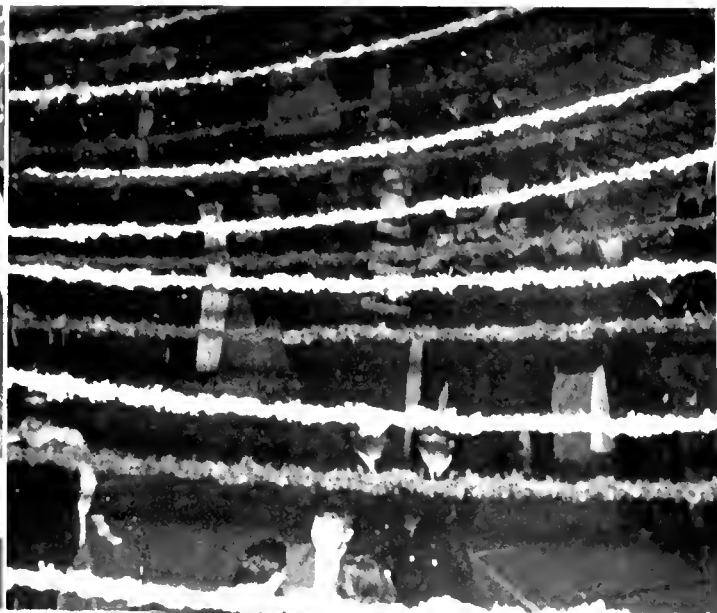
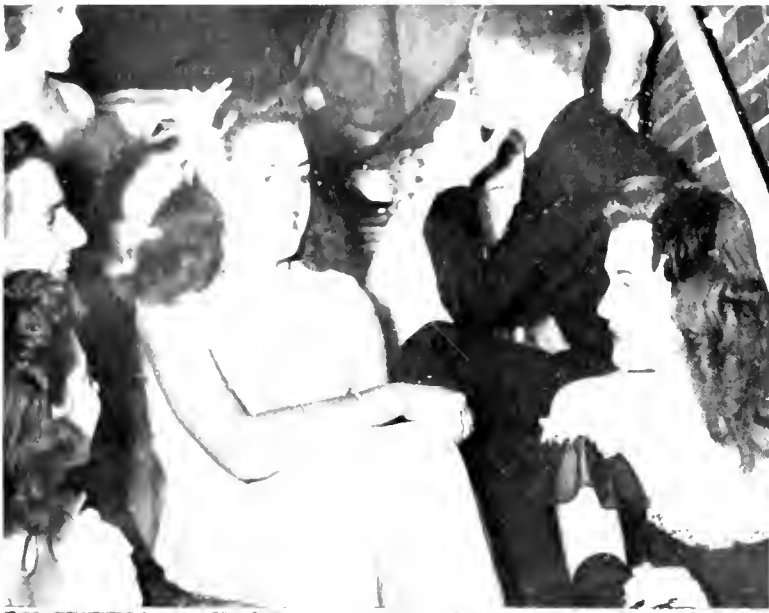

Left, top to bottom: Who will bring home the Bacon?; Phi's sigh; left: The Senator pauses; right: Pepsodent calling Norman Cordon. Right, top to bottom: The pause that refreshes; The Bishop outbeams Lucille Browning.



Left, top to bottom: Erin Woodall supervises COGS "writing nights"; Exam session with Kinder Protzman and Walker; Nurmi consoles Cliff Lewis for the fact that they will race no more. Right, top to bottom: Nurses Aides Margie Knowles and Ginny Suiter add to their hours; Picture of concentration; The campus goes formal; When the Union line gets too long, there's always hridge.

# The Choosing of a

# Beauty Queen

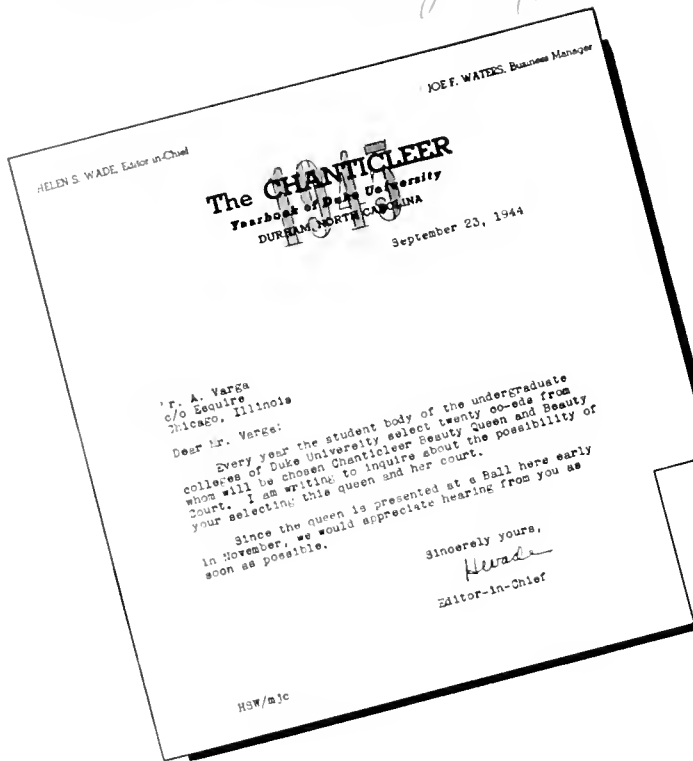

EAGER and expectant dancers gathered on either side of a wide aisle at the annual Fall Coed Ball, waiting with hushed anticipation for the appearance of the *Chanticleer* Beauty Queen for 1945. The secret of her identity had been carefully guarded, as is the custom. Earlier in the fall, Duke students on both campuses chose the girls whom they felt embodied their ideals of feminine beauty; and the renowned *Esquire* illustrator Varga chose the queen and ten other beauties from this list.

Beautiful Buffa Garrett, a blond, blue-eyed freshman, was Varga's choice for beauty queen and was crowned by *Chanticleer* Business Manager Joe Waters. Also, Editor Helen Wade, to the surprise of the onlookers, then revealed the identity of the beauty court.

Business Manager Joe Waters escorts Queen Buffa Garrett to her throne.







Miss Buffa Garrett





Miss Dottie Groome



Miss Edith Cooke





Miss Jane Sherrill



Miss Til Paty





Mrs. Dot Hyland Gantt



Miss Peggy Bacon





Miss Merthel Greenwell





Miss Carolyn King





Miss Eleanor Brooks



Miss Charlotte Wiggins





Top: Charlotte Crane, Gwin Barnwell;  
center: Jane Nickerson, Jeanne Crowell, Pat  
Way; bottom: Gloria Kaltinsky, Peggy Otto,  
Dee Gentner.

# WOMEN'S PAN-HEL



*Back row:* Gwin Barnwell; Anne Lockhart; Nancy Sour; Ruth Romaine; Liz Prather; Gilda Minnick; Mary Morgan; Emily Anderson; Nicky Wilson; Pat Hartz; Bobbie Roberts; Virginia Peterson. *Second row:* Bobbie Ramsey; Carolyn Young; Jo Beaver; Bill Gordon; Nancy Baumgartner; Nancy Barber; Ann Succop. *First row:* Bobbie Edwards, Pat Ward; Peggy Altard; Peggy Pierce.

THE OFFICERS for the Women's Pan-Hellenic Council for the year 1944-1945 were: Bill Gordon, President; Jo Beaver, Vice President; Nancy Baumgartner, Secretary; and Betty Jackson, Treasurer.

The Council's main purpose this year was to encourage a closer relationship between the sorority and the non-sorority girls, and to alleviate concentrated rushing. It has striven by changing a few of the rushing rules to make rushing less obvious to the freshmen.

The preferential bidding system of last year was continued and perfected. Freshman booklets to assist the new girls in their problems concerning sororities were given out again this year, and the regular open houses for the freshmen were conducted in the fall.

To establish its worth during wartime, the Council has tried to work in close connection with the COGS committee by stressing its importance on

campus. Most of the sororities have made an hour of bandage rolling a week compulsory.

The latest undertaking of the Council, and probably one of its most vital, is the sponsoring of the *Duke 'n' Duchess Club*. This organization got its start with a recommendation from last year's Council, and this year has developed into an active campus organization. The chairman and her committee are approved by the Pan-Hellenic Council.

Open discussion groups were held between the sororities concerning pledge training programs and the like, to encourage a unified feeling and an exchange of helpful and new ideas.

The Council presented a one-hundred dollar scholarship to the Junior woman having the highest scholastic standing in her class and a one-hundred dollar presentation to the Alice M. Baldwin Scholarship, to which several other organizations have contributed.

# ALPHA CHI OMEGA

"LONG HAVE I cherished in my heart a sacred place. . . ." A little place; just a couple of rooms in a small house. Sometimes the steps are rickety and the leaves need raking, but the Mordecai House is always and ever the same to those who love it.

"Joy there has flourished, Joy that fadeth not . . ." not even in the rush of campus activities and our Jackie trying to be on time. Joy mingled with sadness because Tacy and Tot joined Louise as brides and did not return. And Frankie the undecided this time really did leave us, as well as Bev and Que. Then, Peggy, the chemist, left the day she saw fifteen new Alpha Chis-to-be join our ranks.

We have joy in Kindler who has showered us with hard-won honors, and in Sally who is fast following her footsteps in Publications; in Marie, our first and only Duke coed member and treasurer of the American Institute of Electrical Engineers; and Cherie from New Hampshire; in Barkie who fed our guests well and patiently trained Jane Hill to take her place when she graduated in February; and in Mildred who was so busy as S.G.A. Town Girls' President.

With joy there is thanks to give—to Hot who managed to make the budget balance and to keep us out of debt; to Betty and her roommate Cam, the terror of pledges who lacked library study hours; to Flora, whom we claim, even though she

is kept too busy at the nursing school; to Mac who always carries the tune for us and sings "Wishing" so beautifully; and to Lois, pledge captain, our most hearty thanks, for our Children are very well trained.

It is spring now, and the last of the seniors are leaving us. Lois will take up Harriet's "well, old beans." But the sun will be shining brightly on the little white house, for there are Bobbie Roberts, Amy, Phyl, Lois, Cherie, and Marie to hold down the fort as mighty seniors. Brownie will have everyone's support, because friendship's tie is an important factor to us. And there will be a round dozen juniors to assist them—gay little Frenchie, and Gloria; Janie, Jayne, and Jane (Harris, Becker, and Hill); Dickie, and Ambrosia who wanted to be called B. Lee.

"Alpha Chi Omega, ne'er from memory shalt thou part. . . ." Never from our memories will go our love, pride, and thoughts of the 1944 pledges. Deane and Winn individually came to us, and Helen Franklin follows in Amy's path. Jeanne Wilkins, Betty Jackson, Weezie Gurney, and Shirley Keel will hold up Giles House while Trilby O'Neil, Ann Ransom, Helen Mercner, and Jane Rowe are constant visitors to the "Nutmacker Suite." Donna Todd, Dolly Wilson, and Lila Magruder 'way up campus and Mary Simpson in Aycock round out our 1948 leaders.

"Alpha Chi Omega, written on my heart."



*First row, left to right: Deane Kern, Jane Rowe, Donna Todd, Jeanne Wilkins, Winn Kern, Helen Franklin. Top row: Lila Magruder, Dolly Wilson, Shirley Keel, Ann Ransom, Helen Mercner, Trilby O'Neil, Louise Gurney, Mary Jane Simpson.*

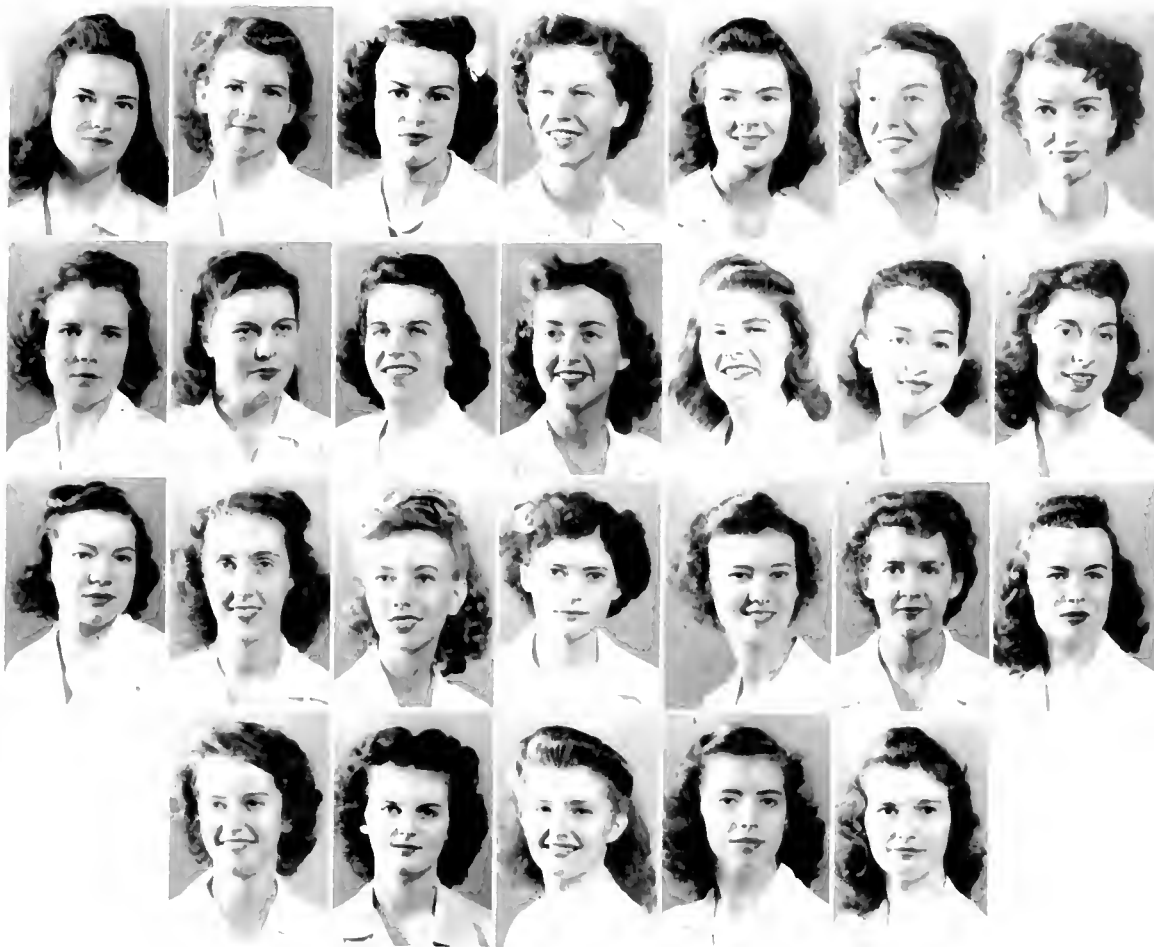

First row, left to right: Grebe, Camilla; Hostetter, Margaret; Barthen, Jacqueline; Kindler, Helen; Ramsey, Barbara; Rile, Harriet; Schulken, Mildred. Second row: Brown, Mary Emily; DeLong, Lois; Howe, Betty; Backwell, Jean; Hill, Jane; Franklin, Amy; Groh, Phyllis. Third row: Campbell, Gloria; Roberts, Rachel; Harris, Martha Jane; Ambrose, Elizabeth; Dick, Shirley; Griggs, Harriet; Bagley, Salatha. Fourth row: Foote, Marie; Becker, Jayne Ellen; MacMurtrie, Nancy; French, Emma; Rake, Margaret.

### OFFICERS

President . . . . . Harriet Rile  
 Vice President . . . . . Lois De Long  
 Recording Secretary . . . . . Mary Emily Brown  
 Corresponding Secretary . . . . . Rachel Roberts  
 Treasurer . . . . . Margaret Jane Hostetter

Number of chapters . . . . .	66
Number of members (national) . . . . .	18,600
Number of members (local) . . . . .	27
Number of Pledges . . . . .	16
Colors . . . . .	Scarlet and olive green
Publication . . . . .	<i>Lyre</i>
Founded . . . . .	1885

# ALPHA DELTA PI

"I LOVE the pin"—the diamond we wear close to our hearts will ever bring us memories of impressive Monday night meetings, informal cabin parties, "bull sessions," the mad dash of rushing, and our wonderful pledges . . . Jonah, as president keeping us in line and spending the rest of her time with Frank . . . Dottie suddenly becoming left handed when she got that diamond ring . . . Watson, our social chairman, but really the power behind the throne . . . Marty Nicholson being a dignified S.G.A. president, but with that twinkle in her eye as she dashes home to sign her in-and-out card . . . Smitty tearing around as rush chairman and after rushing, just tearing around—off to Winston as often as possible . . . Jo living up to her place on Social Standards by looking most chic . . . Marty Abernathy chasing mice out of the A.D.Pi Fibber Magee closet . . . inseparable three-some: Snowie running the *Archive*, writing "Holly," and singing her favorite song, "Freshmen Girls and Freshmen Lassies"—Janie leading cheers and being in the Beauty Court—Gwin never without her K.A. pin and being the perfect H. 'n' H. heroine . . . Mary Thomas with her Pi K. A. pin on her sweater . . . Newbold showing off her latest picture of Charlie . . . Sue Bowmall painting the colossal picture of our A. D. Pi gal on the mirror . . . Maggie with her sparkling wit going as fast as her knitting needles . . . Harriet taking good care of the med students . . . Deanie keeping them all guessing

while she stays "footloose and fancy free" . . . Anne Ipock being cagey and doing exactly the same thing . . . Jeanne Lentz and M. K. consistently keeping Brown House lively and gay . . . Sue Ryon, as a member of F.A.C. taking good care of her lil' freshmen . . . Margie Knowles keeping Bassett House under control and thinking of Ed . . . Tommye doing likewise for Giles House and being the guiding light in most other campus organizations . . . Mem, the lil' momma, bragging about "my pledges" . . . Toni enthusiastic about Lewis first and horses second . . . Jane Mac. and Betsy insisting that everyone should wear their K. A. pins on their pajamas . . . Ellen forever coming out with remarks that keep everyone howling . . . Carolyn busy with her job as Society Editor for the Durham paper . . . Margie Soar and Hilley always together and holding perpetual open-house in 202 Brown . . . Annette being true to the Marine Corps, and we don't mean the whole Corps either . . . Betty Beggs talking about how wonderful Baltimore is . . . Gloria looking as cute as ever between naps . . . Bev and Lois being the butt of pranks by the Alspaugh freshmen . . . Rose and her man making a good looking couple . . . Betty Worth and her beautiful voice being a mainstay of the Chapel Choir . . . Joyce always off on weekends and having a wonderful time . . . Jeanne struggling to write this and not doing so well.

"Yes, I love the pin."



First row, left to right: Annistead, Fowler, Duke, Hullman.  
Top row: Boyer, Stewart, Mims, Waddell, May, Garrett, Forehand, Pace, Gwaltney.





*First row, left to right:* Jones, Elizabeth; Brown, Peggy; Hilley, Jeanne; Colbert, Jeanne; Beaver, Josephine; Armistead, Gloria; Watson, Jane. *Second row:* Soar, Marjorie; Ritch, Lois; Durant, Harriet; Ryon, Sue; Knowles, Marjorie; Richards, Memory; Thomas, Mary. *Third row:* Sherrill, Jane; Stanton, Lorraine; Shaw, Deane; Beggs, Betty; Burgard, Annette; Newbold, Betty; Higgin, Dorothy. *Fourth row:* Barnwell, Gwin; Smith, Betsy; Smither, Alice; Lentz, Jeanne; Bowmull, Susan; Ipock, Anne; Preston, Joyce. *Fifth row:* Abernathy, Martha; Hooper, Carolyn; Ball, Mary K.; Richards, Ellen; McElroy, Antoinette; Neely, Beverly; McDermott, Rose. *Sixth row:* Etheridge, Snow; Nicholson, Martha; McDonald, Jane.

Number of chapters . . . . . 63  
 Number of members (national) . . . . . 17,500  
 Number of members (local) . . . . . 40  
 Number of pledges (local) . . . . . 15  
 Colors . . . . . Pale blue and white  
 Publication . . . . . *The Adelphean*  
 Founded . . . . . 1851

**OFFICERS**

*President* . . . . . Betty Jones  
*Vice President* . . . . . Memory Richards  
*Secretary* . . . . . Josephine Beaver  
*Treasurer* . . . . . Dorothy Higgin

# ALPHA EPSILON PHI

"CRACK!" There goes another base hit . . . Yep, there's nothing like a good softball game to start the ball rolling at an A. E. Phi cabin party. It's a sunny Sunday, and the girls are having a big affair out at Perry's. But what would a cabin party be without men? Just ask Janice, who had to draw straws to decide who would be the lucky date. Looks like Al Brown won out. And . . . oh, wait just a minute . . . what's that coming up the road? . . . an ambulance? Don't get excited. It's just Dean Leona chauffeuring Don. He just couldn't manage to finish the autopsy while at the hospital . . . Just like a Med student!

Well, if you're wondering who the star of the ball game is . . . you're right. "Merle girl" just can't be exceeded when it comes to sports . . . just ask one of the "Jones" boys.

Hey, what's going on over there? Somebody get hurt? On, no . . . It's just one of the senior Med students showing Joyce and Evelyn (our pre-med., potential Phi Betes) how to take over in case of a broken leg.

Seems like the game is breaking up and everyone is going inside the cabin. Let's peek in and see what's cookin.' . . . It never fails! Bobbie Sachs is the object of all attention. She's cracking some more of those terrific jokes which have the reputation of enlivening every party.

After this, dancing takes over, and Art and Blu, who are still "that way about each other," really do "cut the rug." It's plenty cold outside, but

Anna Lou isn't worried. She's sitting by the fire just "Mel"-ting.

And who's the bookworm over in the corner? Seems like Betty B. brought her books along to study. We hope she'll make an "A" on "Art."

But what's a cabin party without food? Green should know . . . as her date brings her a fifth hot dog . . . While Roomie Edwards takes time out for a little after-dinner Bridge. We hope she plays her cards right.

Help! Help! Out to the lake! Is somebody drowning? No, but Nancy Sour just fell out of the boat . . . However, with her swimming ability she's sure to get to shore safely. Schimel and Rick are quick to the rescue, despite the fact that Jeannie still has a little hangover from her "Laryngitis."

Is there a doctor in the crowd? Sure! Seems like the Medical School is well represented. And our beautiful, blond Smitty is an official Nurses' Aide . . . And they say that the flame is still "Berne"-ing . . . While Bennie and Betty A. are still the ideal couple.

Hannah and Joe, our favorite chaperones, just took that last roll of films. The finished pictures will always be memories of the gala times we A. E. Phis had.

Naturally, the pride of our party are our new pledges. "They're a wonderful bunch," brags Pledge-Mother, Anna Lou. The new pledges are: Helene Cahn, Shirley Finkelstein, Mary Norma Levine, Norma Lipman, Betty Lipsitz, Hazel Rogers, Sarah Schwartz, and Leah June Vigodsky.



*Left to right: Lipman, Levine, Lipsitz, Finkelstein, Cohn, Vigodsky, Schwartz, Rogers.*



*First row, left to right: Edwards, Barbara; Levy, Merle; Siegel, Leonard; Sour, Nancy; Green, Harriet. Second row: Abelman, Betty; Doctor, Anna Lou; Schmidt, Evelyn; Schimel, Jeanne; Sachs, Barbara. Third row: Kappa, Blumer; Cohen, Joyce; Paradies, Janice; Smith, Estella.*



### OFFICERS

*President*..... Leona Siegel  
*Vice President*.....Anna Lou Doctor  
*Secretary*..... Betty Abelman  
*Treasurer*.....Nancy Sour

Number of chapters (national)..... 39  
 Number of members (national)..... 5,587  
 Number of members (local)..... 23  
 Date founded..... October 24, 1909  
 Colors..... Green and white  
 Publication..... *Columns*

# ALPHA PHI

SO NOW WE SIT AND DREAM  
and bounce our babies on our knee,  
And teach them that the alphabet begins with  
Alpha Phi,  
Then tell them of the good old times we had in  
'forty-five,  
About the girls whose memories we'll always keep  
alive,  
And it seems as though we are once again at an  
Alpha Phi meeting . . . Exotic Dag, possessor of  
the gavel in Beta Nu, dreaming up a new plot for  
her next story in the *Archive* . . . and Maggie, sport-  
ing her shiny new wedding ring, and telling us  
about Harry's latest letter. How we miss pretty,  
dark-haired Connie. Jan, our "Claudia," curled  
up in an armchair knitting and thinking of Ralph  
. . . and Vail, glad to be finishing her V-12 pro-  
gram so well . . . Bets, rushing to one of her fresh-  
men in distress.

In spite of a liberal spattering of Duke Players'  
paint and glue, Jackson is as pretty as ever. Bob-  
bie (or is it Kathrine Hepburn?) rushing in from  
S.G.A. meeting . . . Corliss Archer in the flesh,  
Judy, always offering her bottomless supply of  
cookies and cigarettes to all . . . vivacious Meri-  
wether, still trying to decide on a design for the  
new "Y" key . . . sweet and smooth Joan, talking  
about Vic as usual . . . "Oh, mah achin' back"  
Pat and "I'll be for secin' you" Becky—babbling  
on in their Florida double-talk about Jack and Bill.

And who's that in the corner polishing her Pi  
K. A. Dream Girl cup? Johnny, of course. Adah

—dating Duke men and writing Annapolis weekly  
. . . and from across the room floats the deep blues  
voice of Susie, pure unadulterated dynamite,  
threatening to "throw her little fat form out of the  
window" if Peggy doesn't stop asking for study  
hours . . . and Pris, who'd "give a tin tooth" to  
know which of the three men in her life to choose.  
Dec and Lyn still talking about their Ensigns whose  
Lambda Chi and PiKap pins they wear . . . and  
Nan, beaming at the very mention of Rusty—Ah  
—Love!

There's Nora, neat as always, living up to her  
position on Social Standards Committee, and ever-  
popular Ginny, having a hard time keeping her  
dates straight . . . Mary, up in a cloud, dreaming  
of David . . . Carol, keeping our newly decorated  
room in order . . . slender, tender, and tall Betsey  
—always ready with a witty remark . . . Aetna,  
one of the four female Engineers, planning delicious  
refreshments for our next get-together.

And how proud we are of our pledges: redheaded  
Warren Blackard, Raenelle Bolick with her sparkl-  
ing brown eyes, lovable Gloria Bowen, pixie-like  
Joyce Godwin, Jackie Hutzler swishing her long  
bob, queenly Muriel Kirtley, music-loving Polly  
Kittrell, Connie Lummus—forever smiling, friend-  
ly Marian Pecot, clever Sally Jim Wilhoit, and  
Suzette Wilson, sweet as they come. We know  
they'll make grand Alpha Phis.

So these thoughts we croon into our babies'  
ears—

Alpha Phi means friendship and love.



First row, left to right: Sally Wilhoit, Marian Pecot, Connie Lummus, Raenelle Bolick, Gloria Bowen. Top row: Warren Blackard, Jackie Hutzler, Muriel Kirtley, Susette Wilson, Joyce Godwin.



*First row, left to right:* Meister, Dagmar; Tausch, Barbara; Jackson, Betty Lou; Vail, Evelyn; Bell, Janice. *Second row:* Froass, Constance; Smith, Judith; Smith, Margaret; Guest, Carol; Jones, Marjorie. *Third row:* Starner, Aleen; Watson, Rebecca; Meriwether, Jane; Samm, Mary; Ward, Patricia. *Fourth row:* Campbell, Virginia; Strand, Dolores; Recio, Nora; Durand, Priscilla; Torbett, Adah. *Fifth row:* Holt, Betsy C.; Meighen, Margaret Susan; Messenkopf, Eleanor; Jones, Margaret; Gaudynski, Joan.

#### OFFICERS

<i>President</i> . . . . .	Dagmar Meister
<i>Vice President</i> . . . . .	Margaret Smith
<i>Recording Secretary</i> . . . . .	Marjorie Jones
<i>Corresponding Secretary</i> . . . . .	Joan Gaudynski
<i>Treasurer</i> . . . . .	Evelyn Vail

Number of chapters . . . . .	39
Number of members (national) . . . . .	16,000
Number of members (local) . . . . .	24
Number of pledges . . . . .	14
Colors . . . . .	Silver and bordeaux
Publication . . . . .	<i>Quarterly</i>
Founded . . . . .	1872

# DELTA DELTA DELTA

WE HAVE OBTAINED permission to reprint here excerpts from the "Daring Delta Diary," a journal full of the inside dope on Duke Delta Damsels. (Any resemblance between this and the publication itself is purely miraculous since, to be truthful, we know of no such journal). However, let us reveal to you the vital information of the inmates of the Delta Den or 203 Pan-Hel. row.

The section in Alspaugh is overflowing with books of suggestions for trousseaus, silver patterns, china patterns, or what every bride should know. Dreama and Starnes, Pat and Bob, actress Bobbie and Jack, Lockie and Bill are all "middle-aisling it" before long. Eugenie and Wenger manage to keep the Tri Deltas in good health with their Med. School interests. Familiar scenes on campus: Harriet forever dashing off to see Charlie, and Dee dreaming about Bruce . . . Whitlock upsetting the Sophomore slump tradition . . . That inseparable twosome Brackney and Lehman who'll back Ohio any time . . . Jane Matthaus sporting Navy wings . . . Clute wearing orchids cabled from Europe . . . "What am I gonna do next" Duffy trying to fit four meetings, three quizzes, and two dances into one day . . . Dottie, Evanizing the chapter's hairdos when she isn't busy with duties as Alspaugh's president. Rumors have it that Mary Jo Taylor has sworn off men—wonder if a sudden furlough might break down her resolution? To our dark-headed beauty, Margaret Gobbel, we owe thanks

and cheers for her struggles with balancing the budget. Shirley Davie, on the Navy program, finds time to see Jim "every once in a while"; Down Jarvis way live four charming maidens: Edie Helmbold trying hard to fit in her college career between Annapolis visits, and Libbie Stutts who says she's studying this year. We'll never forget pretty Midge and the gorgeous serenade the Betas gave that certain Monday night, or petite Ginny Brown "mothering" her transfer group. Ask Jean any day and she'll give you five "reasons" why the Navy is and the Army isn't. In case things get too confusing for Elaine, we offer our sympathies. The big question of the year seems to be will B. A. desert Florida for a California wedding?

In October we were blessed with the birth of seventeen new Delta pledges: Jo Patten, Marjorie Brorein, Peggy Hicks, Noretta Cuesta, and Cecile Lee; Gay Wygal, Carolyn Bunn, Hunter Morgan, Pat Black, Ethel Howe, Mary Sargent, Lucille Oakes, Nancy (Bunny) Nicklas, Mary Louise Waldorf, Dot Bailey, Rose Anne Jacobs, and Dot Miller.

For us 1944-45 has been a year with much meaning and many memories—memories of a newly decorated room, rush parties and crepe paper costumes, heated meetings, smoky teas, Chapel Hill visits, and Saturday afternoon open houses. But even more than these it has given us memories of the girls whom we have come to know and love, in spite of, or because of, what they are.



*First row, left to right: Noretta Cuesta, Gay Wygal, Jo Patten. Second row: Marjorie Brorein, Pat Black, Mary Louise Waldorf, Dot Miller, Nancy Lee Nicklas, Peggy Hicks. Top row: Mary Sargent, Cecile Lee, Ethel Howe, Dot Bailey, Rose Anne Jacobs.*



First row, left to right: Axton, Barbara; Allard, Margaret; Cone, Patricia; Sarre, Eugenie; Horsley, Jean; Evans, Dorothy; Taylor Betty Ann. Second row: Hylton, Harriet; Wenger, Nancy; Gobbel, Margaret; Davie, Shirley; Duffy, Ruth Ann; Taylor, Mary Jo; Whitlock, Shirley. Third row: Stride, Elaine; Clute, Marjorie; Stutts, Elizabeth; White, Marjorie; Kidder, Frances; Todd, Doris; Matthaus, Jane. Fourth row: Bottoms, Drema; Helmbold, Edith; Brackney, Jane; Shock, Barbara; Brown, Virginia; Lehman, Margaret; Wilson, Mary L.

### OFFICERS

President.....Margaret Allard  
 Vice President.....Eugenie Sarre  
 Recording Secretary.....Shirley Davie  
 Corresponding Secretary.....Jean Horsley  
 Treasurer.....Margaret Gobbel

Number of chapters.....89  
 Number of actives (national).....30,000  
 Number of actives (local).....29  
 Number of pledges.....17  
 Colors.....Silver, gold, and blue  
 Publications.....*The Trident*, and *Contact*  
 Founded.....1888

# DELTA GAMMA

ANOTHER YEAR AND AGAIN WE close with the satisfaction of a successful one. Activities have kept us busy, war work has become our hobby and our social functions have kept us happy. We have had fun, friends and sisterly love.

You've seen our pictures, now, let's introduce the Delta G.'s to you informally.

Four prexies lead our list of seniors. Our own president Libby, then Lee, the senior prexy (she's Phi Bete, too) and her roommate, Harriet, who presides over Pegram. Ruth, with her White Duchy carnation and Phi Bete key, leads the Y. Mayhew, her right-hand man as vice president, is in the choir loft every Sunday while Julia draws, her roomie, B. J., sings—an artistic combination. Another cute twosome is Eleanor who waits with her ring for Jim, and Ginnie, our secretary. Mary and her beautiful horse . . . Shirley, the pledges' mom, and her Rex.

Thea leads our juniors as vice president of that class: Wilma, the Dutch lass . . . and Emmi from Switzerland; Harriet and Mary Alice always have men troubles . . . Nikki plays the field . . . but Lois has settled for one Marine. And Trix—with her animal stories and typewriter.

Jean Marie and Elsie wear their frat pins with that love light in their eyes. Kitsy holds out for the Marines, but her roomie, Mary Ellen settles for one. Those two from Ohio, Mary and Pepper—their P. O. box is always full. Barbara buys 6c air mail stamps. Ruth sticks to the Y and to her "little sister" Mickey. Anne has looked them over and Buddy is the one. Miriam and Dot . . . they vocalize.

Adorable Terry with her wedding band. Marie and Arkansas (no one would know her as Catherine). Pat and Marian are another cute couple. Blonde Lou is right for everything. Kass really sinks the Titanic . . . Ann who's dating lots . . . and pleasant Henri. Then Bobbie and glamorous Nicky complete the roll of our dynamic  $\Delta \Gamma$  personalities.

Nor are our pledges to be forgotten. They are: Marie Harbour, Dorothy Miller, Ann Markin, Marian Tiller, Theresa Nelson, Henrietta Secrest, Emmie Colton, Catherine Armstrong, Pat Reuter, Muriel McDermott, Katherine Taylor, Marian Owens, and Emily Stewman—thirteen girls to be proud of, and thirteen campus leaders for the years ahead.



*First row, left to right:* Marie Harbour, Dorothy Miller, Ann Markin, Marian Tiller, Theresa Nelson, Henrietta Secrest, Emmie Colton. *Second row:* Catherine Armstrong, Patricia Reuter, Muriel McDermott, Katherine Taylor, Marian Owens, Emily Stewman.



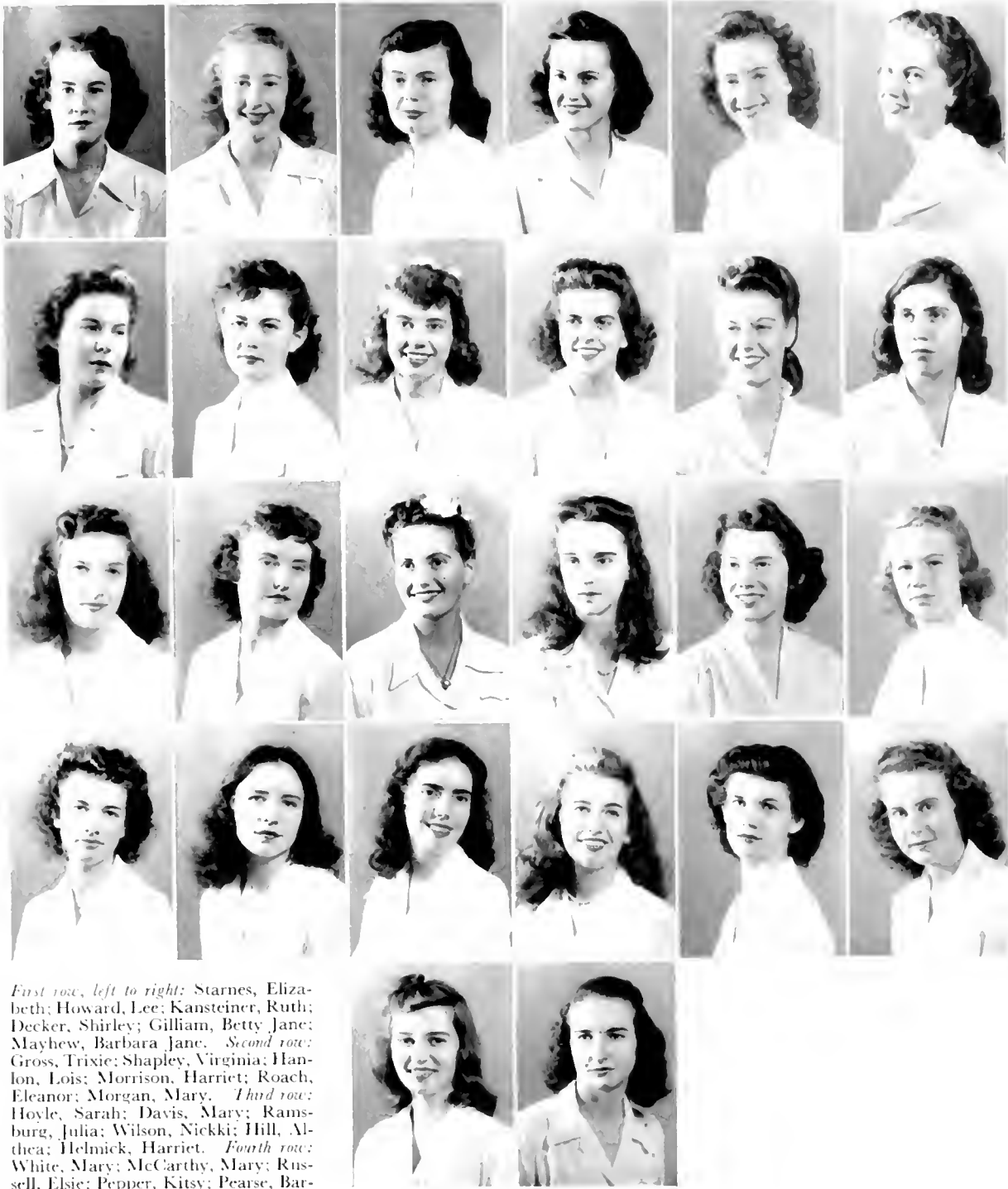

*First row, left to right:* Starnes, Elizabeth; Howard, Lee; Kansteiner, Ruth; Decker, Shirley; Gilliam, Betty Jane; Mayhew, Barbara Jane. *Second row:* Gross, Trixie; Shapley, Virginia; Hanlon, Lois; Morrison, Harriet; Roach, Eleanor; Morgan, Mary. *Third row:* Hoyle, Sarah; Davis, Mary; Ramsburg, Julia; Wilson, Nicki; Hill, Althea; Helmick, Harriet. *Fourth row:* White, Mary; McCarthy, Mary; Russell, Elsie; Pepper, Kitsy; Pearse, Barbara; Strange, Jean. *Fifth row:* Staplefoot, Anne; Newhoff, Ruth.

### OFFICERS

*President* . . . . . Elizabeth Starnes  
*Vice President* . . . . . Shirley Decker  
*Recording Secretary* . . . . . Virginia Shapley  
*Corresponding Secretary* . . . . . Betty Jane Gilliam  
*Treasurer* . . . . . Barbara Jane Mayhew

Number of chapters . . . . . 58  
 Number of actives (national) . . . . . 18,500  
 Number of actives (local) . . . . . 29  
 Number of pledges . . . . . 15  
 Colors . . . . . Bronze, pink, and blue  
 Publication . . . . . *Anchora*  
 Founded . . . . . 1874

THETA'S KITE HAS FLOWN higher than ever this year. We've accomplished great things and have had a wonderful time doing them. Religious Emphasis Week, war work, charity baskets, our pledge dance, Christmas parties and the glorious weekend at Chapel Hill as guests of the Phi Gams have all played an important part. We are proud of the many Thetas who have received honors and have participated in campus activities and all of us regret to see such a successful year come to a close.

Unity and friendship have kept our kite soaring. Look in and see us "in the rough." The kegs hold lemonade, the party calls for bluejeans, the food is a-plenty and the gals are having a big time. What is it? It's a Theta cabin-party.

Peggy Wilkinson is performing her W.S.G.A. duty . . . sniffing the kegs . . . Ginny Hawkins is right behind her, sniffing for the food . . . Dot Lewis is getting us muscle-bound in a baseball game . . . McSwain holds out her SAE pin "less" she loose it . . . Loring Fountain and Charlotte Fariss are folk-dancing on the sidelines . . . Bobbie Mill misses the ball, her mind is hatching a new term paper . . . in spite of the atmosphere Church, Otto,

and Prather look glamorous . . . M. D. shouts in her Southern drawl, "Hit a homa" . . . Phi Beta June McCall totals up the score . . . Nicki Nicholl with her even disposition is umpiring . . . ignoring the pop bottles thrown at her . . . Kay Mayers has just hit that "homa" . . . Genie Wimberley is studying for Jack's quiz . . . Caroline Compton has spent the afternoon shining her kite. Prexy Josie, shows her barber shop technique on Crowell . . . Pretty Pat Kelly is teaching us football tactics, Carver style . . . Shirley is just being "clever" . . . for Pete's sake Mary Alice, don't forget second base . . . Neon leads us in a few Cuban cheers . . . Carolyn Young has forgotten her many activities to join her . . . Gloria is "fleeting" to third base . . . mighty Baxter is dreaming of sailboats . . . Donnie keeps a benevolent eye out for the pledges . . . Laura sings the "St. Louis Blues" as she strikes out . . . Jean McArthur, Alice Cline and Betty Trask have convinced us that we'd better eat while the food is still there. So we'll leave the game and sideline attractions to perform that coed custom of eating. And of course our pledges are there in all their glory. The sarongs, the Wizard of Oz, and the Black Champaign did us proud . . . eighteen wonderful girls.



First row, left to right: Presh Divine, Marjorie Goldwell, Marcia Anderson, Metwyn Stollings, Fran Ellis, Betty Jean Gullbreth, Betty Murray. Second row: Minnie Rountree, Jan Camphausen, Ann Templeton, Arleen Palmer, Jean Prather, Helen Lester, Babs Gostord, Pat Way, Carolyn Beane.



*First row, left to right:* Gauchat, Joan; McArthur, Jean; Cline, Alice; Donovan, Nancy; Compton, Caroline; Stark, Carol; Wetmore, Marion Dare. *Second row:* Wimberly, Eugenia; McCall, June; Young, Carolyn; McMorries, Cynthia; Read, Hawkins, Virginia; Lewis, Dorothy; Mayers, Catherine. *Third row:* Church, Willa Lee; Nicholl, Elinor; McGowan, Martha; Hanson, Patricia; Clevenger, Shirley; Prather, Elizabeth; O'Neill, Norine. *Fourth row:* Kelly, Patricia; Otto, Margaret; Baxter, Bette; Mill, Roberta; Fountain, Loring; Crowell, Jeanne; Briges, Marcella. *Fifth row:* Fariss, Charlotte; McSwain, Rachel Ann; Wineland, Mary Alice; Trask, Elizabeth; Shanley, Elizabeth; Wilkinson, Gladys; Schwarz, Laura. *Sixth row:* Mertz, Beatrice; Fletemeyer, Gloria.

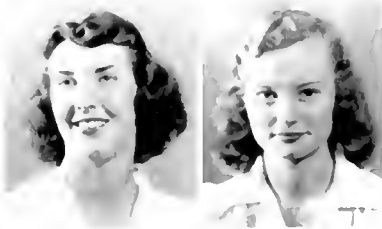

### OFFICERS

*President* ..... Joan Gauchat  
*Vice President* ..... Nancy Donovan  
*Corresponding Secretary* ..... Patricia Hanson  
*Recording Secretary* ..... Marion Dare Wetmore  
*Treasurer* ..... Virginia Hawkins

Number of chapters.....	67
Number of members (national).....	27,000
Number of members (local).....	37
Number of pledges.....	19
Colors.....	Black and gold
Publication.....	<i>Kappa Alpha Theta</i>
Founded.....	1870

# KAPPA DELTA

JUST TAKE a glance 'round campus  
 And you will surely see,  
 Any place where there's work or fun  
 A happy, proud K. D.  
 There's Emily, our prexy, strolling down,  
 And Betsy who pushes the pledges around.  
 Tall Barnis, short Connie talking 'bout men.  
 Bodge mentions Dick— Bill talks of Bill  
 And Outler is counting them out by the tens.  
 Weezie is turning the COGS out just fine  
 'n then comes the voice, our own Lyn Hines,  
 'n Lockhart practicing the usual lines.  
 Four sisters file by all in a row—  
 There's Helen and Pat, then Pat and Jo.  
 To Fautz, Susanne, and Camille we lay claim—  
 They certainly deserve their footlight fame.  
 B. J.'s energy makes all of us green—  
 Anna Craig attempts to keep everything clean.  
 Moffett, Libby, Flo, Betty, and Patty have given  
 their talents to keep the men happy.  
 There are some gals still who stick to one man—  
 Budda, Beth, and Mary Ann.  
 Pat Marshall and Monkey are efficiency top—  
 We're with Nancy and Margie when things start  
 to pop.

Clair and Gay will giggle together—  
 'n Erin is there with things so clever.  
 There are two Ginny's among our crew—  
 Both blondes who really know what to do.  
 Then there's Sara (but you can call her red)—  
 'n Feather, who's quite the heartbreaker, 'tis said.  
 Now last but not least come Edie (the magazines),  
 Harwell (the Betas), and Betty Ann—  
 They're really swell girls, so give them a hand.

There you have each K. D. girl.  
 When you see her you will know  
 She has that K. D. spirit  
 Wherever she may go.

The following girls were pledged:

Anne Baird	Betty Kuhl
Anna Borden	Peggy Lowrance
Lib Campbell	Ann Lyerly
Edith Deyton	Margaret Sawyer
Sally Dickerson	Elaine Sullivan
Frances Elder	Katherine Terrill
Betsy Fonvielle	Talmadge Thomas
Marilyn Haines	Virginia Lee Thorne
Susanne Kilgo	Pat Waller



*First row, left to right: Peggy Lowrance, Virginia Lee Thorne, Susanne Kilgo, Betsy Fonvielle, Anna Borden, Elaine Sullivan. Second row, left to right: Pat Waller, Fran Elder, Lal Thomas, Flo Upshur, Helen Harwell, Ann Logan Baird, Margaret Sawyer, Sally Dickerson, Lib Campbell, Marilyn Haines, Edith Deyton, Ann Lyerly, Katherine Terrill, Betty Kuhl.*

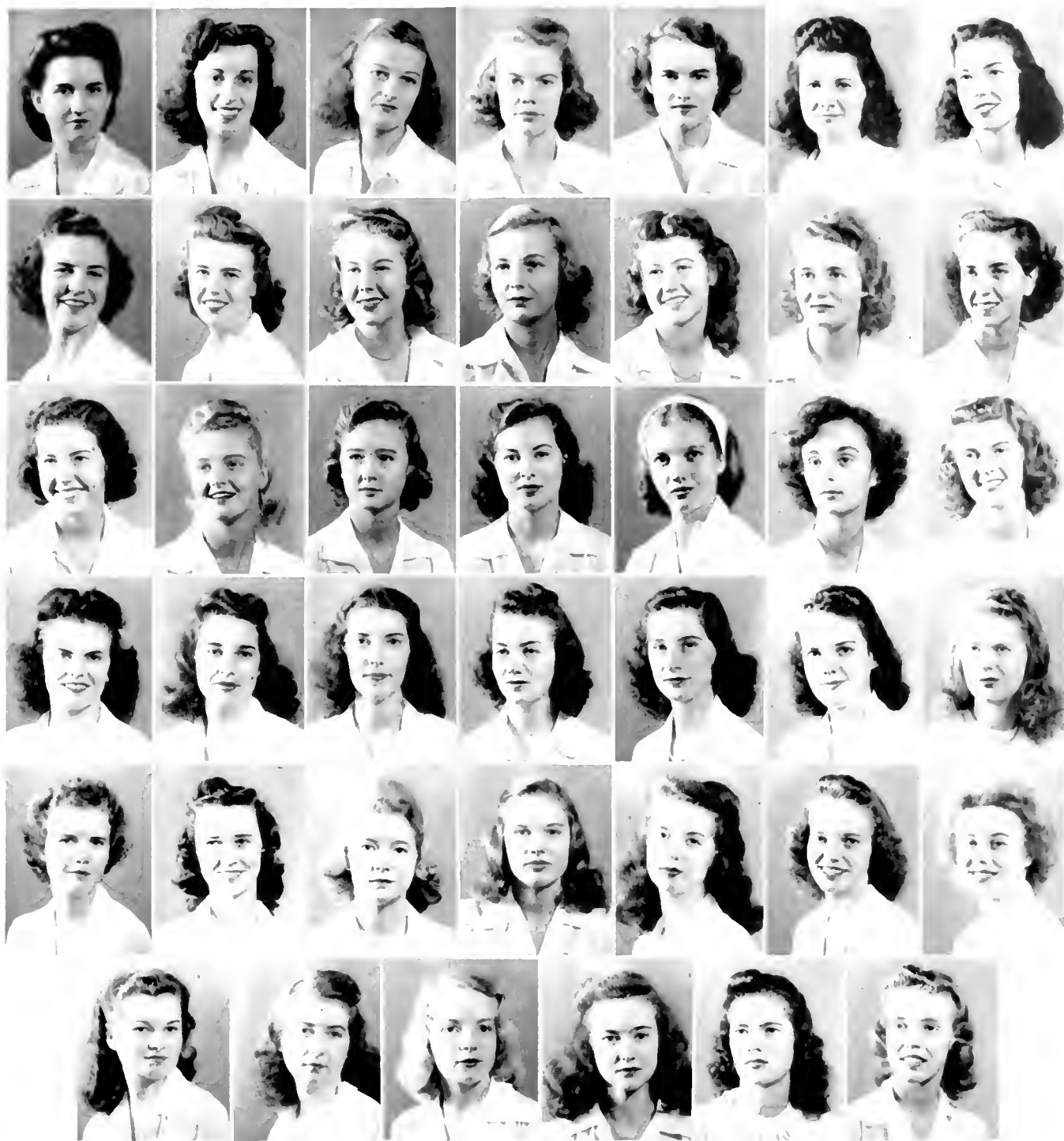

*First row, left to right:* Matthews, Emily; Woodard, Gay; Clark, Mary Ann; Rankin, Betsy; Woodall, Erin; Patton, Marjorie; Barnhardt, Helen. *Second row:* Gordon, Jesse; Merritt, Mary Louise; Hurley, Susanne; Mickelson, Pat; Davis, Elizabeth; Richardson, Claire; Walters, Mary Elizabeth. *Third row:* Hunter, Nancy; Mickelson, Helen; Outler, Helen; Craig, Ann; Weiland, Patricia; Silliman, Patricia; Boylis, Elizabeth. *Fourth row:* Moffett, Peggy; De Van, Connie; Lockhart, Ann; Fetherston, Jean; Carlton, Margie; Stapf, Lde; Dopke, Virginia. *Fifth row:* Marshall, Patricia; Fontz, Patsy; Bledsoe, Betty Jane; Weiland, Jo; Huckle, Sara; Hines, Carolyn; Gunn, Virginia Ann. *Sixth row:* Bivant, Betty Ann; Newman, Camille; Ormond, Budda; Redding, Beth; Upshur, Flo; Harwell, Helen.

**OFFICERS**

*President* ..... Emily Matthews  
*Vice President* ..... Betsy Rankin  
*Secretary* ..... Connie DeVan  
*Treasurer* ..... Mary Elizabeth Walters

Number of members (national) ..... 22,000  
 Number of chapters ..... 69  
 Number of members (local) ..... 42  
 Number of pledges ..... 17  
 Colors ..... Green and white  
 Publication ..... *Angelos*

# KAPPA KAPPA GAMMA

IN THIS WORLD of fraternity music, Kappa Kappa Gamma is a beautiful symphony. It is based upon the waltz of easy comradeship and the deeper chords of true friendship. Unlocking our gate with our golden key, we find the girls who form the perfect blending of this symphony.

Our regal president Bobbie Luessenhop strikes the major chord by exemplifying all of our high ideals. And there's Peggy, who sings her song on wings of gold; "Judge" Eldredge, our lovable White Duchess Lucy, dividing her time between COGS and the Kappa budget, and efficient Baum who keeps our pledges on key. Can you imagine our symphony out of harmony because of Queen Groome without a date, cheery Geyer with a laugh for every situation, versatile King being too tired from all her activities to write that Phi Delt letter, and friendly Kitty without a special hello for everyone?

Never in discord are our juniors: dependable Harding who flies whither she goes; Emily, our good all-around girl, who waits patiently for Bill's return from the Pacific; Upshaw who divides her time between Raleigh and Chapel Hill. Inseparables are Jean Moore and the Med School, Stathers and her Camp Butner lieutenants, Bobbie Smith and her suits that we all envy. Especially

proud are we of our publications girls. Who could forget our Assistant and Coed Editors of the CHANTICLEER, Luessenhop and Heffner?

The melody of our Kappa symphony is carried by the clear notes of the Sophomores. Who can forget the merry giggling of Harrell and Sears; the efficiency of Kay; the phone calls for our vivacious Dee; the inexhaustible energy of Chris; the V-mail letters for our G. I. Queen Baynard; the Dresden Doll looks of Nannette; and the stories of New York that our witty Brim is "Philled" with. We'll always remember Linda singing the praises of the Phi Delt, rivaled by Twing who can't forget the Beta's. Our music peals Mendelssohn for Crane in June—and "Together" for our southern belles, Patsy and Carolyn Jean.

The last notes of our symphony echo in our minds. These were our college days—music of our lifetime. The symphony becomes clearer every year as Kappa continually maintains her key place on campus. The new voices that sing our Kappa melody are: Maggie Carter, Gene Caswell, Marg Colvin, Mary Jane Dritt, Marge Frey, Ann Heffner, Nancy Hodgson, Phil Jordan, Jean Kiley, Kay Lauer, Marty McKennon, Fran Milam, Kitty Morrison, Helen Spelsberg, Bette Walker, Polly Walker, and Peg Wiley.



*Top, left to right: Lauer, Colvin, Jordan, Milam, Kiley, Walker, McKennon, Wiley. Bottom: Caswell, Heffner, Dritt, Spelsberg, Frey, Hodgson, Carter, Walker, Morrison.*



First row, left to right: Luessenhop, Barbara; Eldridge, Neva; Blue, Lucile; Geyer, Mary A.; Groome, Dottie; Moore, Jean. Second row: Johnson, Carolyn; King, Carolyn; Smith, Barbara; Baumgartner, Nancy; Bacon, Peggy; Anderson, Emily. Third row: Brimberry, Carolyn; Hollmeyer, Ruth; McCreery, Nannette; Stathers, Jan; Upshaw, Nancy; Barber, Sara Ann. Fourth row: Boelme, Harding; Crane, Charlotte; Hall, Clarice; Harrell, Ann; Gentner, Dee; Sears, Ann. Fifth row: Baynard, Barbara; Bell, Linda; VanTrine, Marion.

### OFFICERS

President . . . . . Barbara Luessenhop  
 Vice President . . . . . Dorothy Groome  
 Recording Secretary . . . . . Mary Geyer  
 Corresponding Secretary . . . . . Ann Harrell  
 Treasurer . . . . . Lucile Blue

Number of chapters . . . . .	74
Number of members (national) . . . . .	36,344
Number of members (local) . . . . .	42
Number of pledges . . . . .	17
Colors . . . . .	Dark and light blue
Publications . . . . .	<i>The Key, The Keyhole</i>
Founded . . . . .	1870

## PHI MU

YEARS FROM NOW when we look back upon our college days, we will remember first Phi Mu. A misty look will come into our eyes when we think of the friendships we formed and of our pride in Phi Mu which will endure forever. But that misty look will soon change to a wide grin and that grin to a hearty laugh as we remember:

Gusta, our charming prexy, rushing to Hoof and Horn practice; Griswold worrying over the fact that our record collection isn't up to snuff; Alice, Sue, Netti, and Pat singing "My Heart Tells Me" over and over; Ginni dividing her time among Sandals, playing the piano for every organization on campus, making Dean's List grades, and dating her numerous men—how does she do it? Fultz and that "Bill" she can't forget; Sprague polishing that Beta pin; Obie looking like what the well-dressed woman should wear; Ebbie talking poor Eleanor's ear off 'cause Eleanor has lost her voice again; Peg, the chapter comic, keeping us in stitches with her slick imitations and all-round good humor; Walker worrying about her high school brats; Bennethum raving about her new in-law, brother-in-law, of course; "Lousy," who really isn't, proving that good things come in small packages; Quinn begging for dues; Busschaert, the smooth and sophisticated typical New Yorker—until you know

her; Carter expecting that at Christmas time, a certain "Bush" will transplant itself to Philly; Clem "Freezes" occasionally no matter what the temperature; Wagner with that dreamy look in her eye—wonder which one she's thinking about now; Nancy with stars in her eyes because that Marine came up last weekend; Will spending all her time with Lyn, and we don't mean the Lynn with the matching hair and jacket.

No more various personalities can be found than that of our pledges. Our "Tina" Waggoner, quiet and reserved and Lee Munn, making friends with all who know her. Bev Weaver, whom all love for her sweetness, and Nancy Williams, always on the go. Helen Gordon holds up her end by working on the CHANTICLEER, and we predict a big future for her. And there is Dottie Cox, our Bassett girl, who is ever sincere and kind. Outstanding, too is Kay Ward, president of the pledge class. Not to be forgotten are quiet Anne and Helen, the Jeans, Mamie and Ivy. Proud we are of all of them.

The list of pledges includes: Ivy Baldwin, Ann Bliss, Dottie Cox, Hena Gordon, Mamie McLawhorn, Lee Munn, Jean Patee, Helen Percilla, Jean Rogers, Tena Waggoner, Kay Ward, Bev Weaver, and Nancy Williams.



*First row, left to right: Anne Bliss, Helen Percilla, Bev Weaver, Jean Rogers, Lee Munn, Kay Ward, Jean Patee. Second row: Christine Waggoner, Mamie MacLawhorn, Helen Gordon, Dottie Cox, Nancy Williams, Ivy Baldwin.*





*First row, left to right:* Cardo, Augusta; Walker, Ann; Sholtz, Ebbie; Obermaier, Margaret; Sprague, Marian; Hartz, Pat. *Second row:* Kearns, Susan; Wilson, Ann; Griswold, Marie; Barber, Nancy; Fultz, Beverly; Caldwell, Eleanor. *Third row:* Quinn, Jackie; Waggoner, Charlotte; Makowski, Alice; Donovan, Lynn; Carter, Jacquie; Busschaert, Elaine. *Fourth row:* Launi, Netti; Throne, Margaret; Smith, Mary Louise; Kauble, Ginni; Worthy, Mary Ann; Bennethume, Margorie.

#### OFFICERS

*President* . . . . . Augusta Cardo  
*Vice President* . . . . . Eleanor Cauldwell  
*Secretary* . . . . . Pat Hartz  
*Treasurer* . . . . . Jacqueline Quinn

Number of members (national) . . . . .	17,000
Number of chapters . . . . .	64
Number of pledges (local) . . . . .	16
Number of members (local) . . . . .	21
Colors . . . . .	Rose and white
Publication . . . . .	<i>Aglana</i>

TIES OF EVERLASTING FRIENDSHIP and campus service, which will be remembered through many years to come, produced another year of Pi Phi achievement and sisterhood for the wearers of the Wine and Blue. These characteristics typified North Carolina Beta in honors shared in the fields of student government, athletics, scholarship, publications, and social life.

With more power for coeds than in prewar days in Publications, the Pi Phis held two of five coed positions. Nancy Lee Laws served as Coed Editor of the *Chronicle* and Mary Ann Cassady as Coed Business Manager of the *CHANTICLEER*. Chi Delta Phi elections placed Ann Succop as president of this national honorary literary fraternity in which Doreen Walker and Nancy Lee Laws were members. Betty Jewell was elected to the business manager's position on the freshman handbook.

Athletic prominence was attained by Betty Lee Boren, W.A.A. Board representative, president of Delta Phi Rho Alpha, Woman's College Golf Champion, and member of Nereidian Club. Peggy Taylor, president of Pegasus and Nereidian member, and Dot Hyland Gantt, association Treasurer, held W.A.A. Board positions. Pi Phis Margaret Taylor, Clare Lewis, and Jean Rockey were tapped to Delta Phi Rho Alpha, national honorary athletic fraternity. Holding three places on the cheer leading squad Jean Rockey, Ann Smoot, and

Ellie Warren, who replaced Dot Hyland Gantt, encouraged the Blue Devils to Sugar Bowl honors.

In student government and miscellaneous offices, Merthel Greenwell, one of the Big Three on East, was Chairman of Social Standards, Student Government representative, member of Phi Kappa Delta senior honorary, and member of the Wartime Social Activities Board. Ginny Suitor as treasurer financed the Women's Student Government Association and was appointed as Chief Commencement Marshal. Upon her selection as Student Forum representative, Ann Succop was designated to handle the publicity angle. Sophomore-honorary Sandals progressed under the leadership of Margaret Taylor. Serving as COGS Committee representative was Clare Lewis.

On the brighter side of chapter life, Prexy Betty Pine tries to keep the chapter in tow and her Phi Delt pin where it belongs; Julia Zee making secret plans with the Marine Captain; Hyland becoming Mrs. R. M. Gantt, Jr. and leaving Peace and Main wishfully thinking; our songbirds Helene, Charlene, and Mary Lou making the airways; transfer Becky Toms keeping the KAs guessing, while Mary Ella dreams of D. E. and Shirley wonders about time and distance; Doreen in the clouds over Rhine's latest discovery; Jewell secretly collecting Phi Delt pins; Betsy Buch pining for Oscar. And so the Pi Phis conclude another year of fun and friendship.



*Top row, left to right:* Bess Williams, Ann Swindell, Marion Willoughby, Eleanor Warren, Joanne Rae, Ruth Sunderman, Polly Weedin. *Second row:* Charlotte Tucker, Mary Ann Duncan, Margaret Huckabee, Kitty Cassels, Elizabeth Vining, Sally Dunn, Nancy Slayen. *Bottom row:* Charlotte Wiggins, Audrey Bashore, Nancy Moesta, Mary Morse, Sally Bell, Gloria Koltinsky.

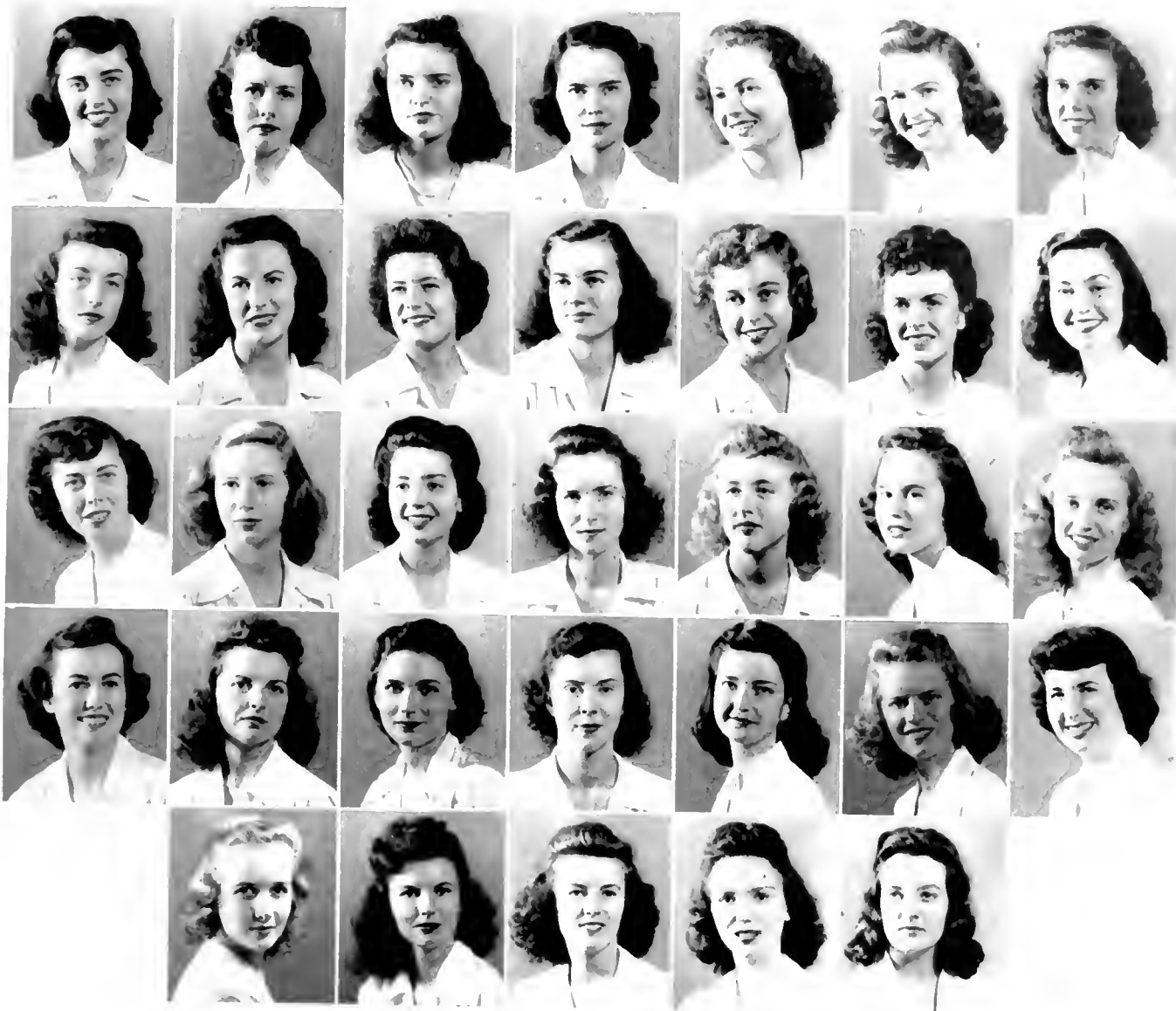

*First row, left to right:* Pine, Elizabeth; Laws, Nancy Lee; Barrow, Catherine; Taylor, Margaret; Walker, Doreen; Greenwell, Merthel; Jewell, Betty. *Second row:* Lewis, Mary Clare; Suiter, Virginia; Buchanan, Betsy; Succop, Ann; Boren, Betty Lee; Mulligan, Helene; Taylor, Margaret. *Third row:* Rocky, Jean; Dawson, Joyce; Parker, Charlene; Zollicoffer, Julia; Upshaw, Ethelyn; Cassady, Mary Ann; Clarkson, Sarah. *Fourth row:* Gantt, Dorothy Hyland; Peace, Virginia; Hopkins, Mary Ella; Garrison, Barbara; Mixson, Bettve; Smoot, Ann. *Fifth row:* Brooks, Eleanor; Main, Barbara; Addington, Sally; Routt, Shirley; Frans, Margaret Ann.

### OFFICERS

*President* . . . . . Elizabeth Pine  
*Vice President* . . . . . Julia Zollicoffer  
*Recording Secretary* . . . . . Peggy Taylor  
*Corresponding Secretary* . . . . . Doreen Walker  
*Treasurer* . . . . . Betty Lee Boren

Number of chapters . . . . .	88
Number of members (national) . . . . .	36,000
Number of members (local) . . . . .	35
Number of pledges . . . . .	20
Colors . . . . .	Wine and silver blue
Publication . . . . .	<i>The Arrow</i>
Founded . . . . .	1867

## SIGMA KAPPA

### DEAR DIARY,

Tonight we seniors of Sigma Kappa attended our last sorority meeting. Oh, yes, someday we may again sit sprawled on the floor of that memorable room, but then it will be as listeners, not as active participants, then the faces will be new ones rather than those of the girls with whom we have had such a wonderful time for four beautiful years. We realize that, for most of us, the best is over. Yet, we can be happy with the knowledge that our sorority is an organization of which to be proud; and, along with our memories, we can carry that pride in Sigma Kappa in our hearts forever.

We can never forget—even if we are so foolish as to try—Ginny, our prexy, merrily “turning out” the work; Jill, bubbling over with love for all mankind; Earlyn always babbling about her marine who can cook, sew, *and* housekeep; Gil and Mike, the inseparable roommates, never failing to have a smile for everybody; Peg, running around in circles to keep up with her extra-curricular activities, yet still maintaining her laudable average; Nina, efficiently carrying out all of her many duties.

And how can we fail to remember Harriet, the gal who first takes his ring, then his pin; Trish (?), the darling who is always trying to think of some way to keep a certain guy from coming up to pay

his respects; Ann, the Bahstonian who is always with her pin-up either in fact or in fancy; Cora Lyn, the lucky sister who is always going home for the weekend; Betty Sue, *la petite enfant* who tries to make everybody happy; Super, the girl with the right name who is always extracting dues and fines from us no matter where we turn; Joyce, the personality queen who is abundantly graced with the enviable gift of gab; Kitty, the Jennie who cannot make up her mind; Adelaide, the gal who dreams of silver wings in the moonlight.

Nor can we ever sweep from our mind fond memories of friendly Winnie, beautiful Biff, studious Ginny, sophisticated June, intellectual Betty, Johnny-on-the-spot Agnes.

And then there will always be thoughts of our new pledges of whom we are infinitely proud . . . vivacious Jeanne Eagles . . . Jeanne Harmon, always looking for another picture of Joe . . . cute Pat . . . gay and happy Mary . . . charming Edith . . . flighty, funny Didi . . . Helen, whose nickname of “Bright Eyes” fits her swell . . . Julia, who is always fun . . . interesting Mary . . . red-haired Robin . . . and busy Martha Jean.

And so, diary, we must close. Our sorority days may be over, but we are not sad. We know that the spirit, the loyalty, the tradition of our grand old sorority will ever continue.



Left to right: Jeanne Eagles, Martha Jean Yokeley, Florence Valentine, Julia Davis, Mary Kornfeld, Eleanor Clardy.



First row, left to right: Pierce, Margaret; Super, Mary V.; Harbison, Kathryn; Corwin, Patricia; Boddie, Harriet; Grubbs, Winfield. Second row: Long, Agnes; Sawyer, Eleanor; Akers, Rowena; Colston, Marjorie; Rogers, Virginia; Threadgill, Mary. Third row: Hamilton, Margaret; Musselman, Nina G.; Gantt, Betty Sue; O'Malley, Gertrude; Turner, Dorothy; Young, Carol. Fourth row: Morton, Marion; Kalguisse, Majel.



### OFFICERS

President . . . . . Virginia Colston  
 Vice President . . . . . Trish Corwin  
 Recording Secretary . . . . . Marion Morton  
 Corresponding Secretary . . . . . Virginia Super  
 Treasurer . . . . . Mike O'Malley

Number of chapters . . . . . 43  
 Number of members (national) . . . . . 17,000  
 Number of members (local) . . . . . 25  
 Number of pledges . . . . . 9  
 Colors . . . . . Lavendar and maroon  
 Publication . . . . . *Triangle*  
 Founded . . . . . 1874

# ZETA TAU ALPHA

MONDAY AGAIN—only a very few prompt gals have arrived, so we can't begin meeting. Gruesome Goree's flipping a coin in the corner to decide if "Sinatra Smith" is "the one" or not. Racing through Sophie's mind are all the little track teams she's counting on. Hillman and "Bergie" are discussing the latest philosophy on moral integrity. Manahan and Wooten are complaining about man-power shortage—seen later with different dates for dinner, movie, and dance. Enter McCrummen with "gum, crack, and coke." Someone gives the Paty sisters a dirty look for monopolizin' the Smiths and Joneses. B. J. Green floats in with an aroma of orange blossoms—she's joining the ranks of the enslaved with vivacious Bea and taciturn "Johnnie." Romaine scurries in checking her date book. Grace is placing a bet on the Army-Navy game—guess which one she's for? Sweet Linkins walks in with a *Washington Post* under her arm. Maxine decides she must go 'cause "Honey, I've got dozens of quizzes tomorrow." Nida Yeager just can't make up her mind which movie to attend tomorrow. Gleesome threesome, Connie, Murchison, and "Troxic" are in the middle of the floor.

Mary Allen wistfully gazes out of the window remembering blissful nites of study in the library basement with—guess who? Next, Dameron saunters in humming the theme from *La Traviata*—of course, Stewart chimes in with some beautiful discordant harmony. Could the discord be 'cause

her thoughts are with Bill, or is it just natural? Oh, oh, gangway! Cardinal's coming down the home stretch. Jordan has a frown on her attractive face—she might get an A—on that History quiz. Damtoft unobtrusively slips in. What's that old saying about "still water runnin' deep"? Efficient Marilyn is gayly swearing off cigarettes for the eighth time today. Next, Kit Crum with flushed face, wearing that navy blue sweater with the big big "D" upon it. Will it be Medical school or matrimony for Maren Lee?

Well, well, we forgot this was the first meeting of the month. The pledges enter en masse, president Janice Bruce leading the procession. Who says beauty and brains don't go together?—citing Ann Buchanan, transfer, as an example. "The Voice" Boyd threatens to rival Dameron; Sweet Dottie Dunson shyly making friends, but I'll wager they'll be steadfast ones; Breezy Peggy Rose trucking in with roommate, Mary Lou Shippey, who's having trouble lugging around all her interne's hardware; Frances Bird calling a second, third and fourth for bridge; Josephine Huckabee, glamour personified, looking lovely as always; Joanne Allen thoughtfully wondering what she can write her term paper on; Little Crum looking as if she's going to follow in her big sister's footsteps; red-headed Mildred Reap conversing quietly with Margaret Lawrence, another good Durham "gal"; Anne Larkin dancing with Jean Dunn, but not for long, for meeting must begin now.



*In front, left to right:* Mildred Reap, Mary Crum, Anne Larkin, Emily Baldwin. *Top row:* Anne Buchanan, Peggy Smith, Margaret Lawrence, Joanne Allen, Dot Dunson, Janice Bruce, Jean Dunn, Frances Bird, Jo Huckabee, Mary Lou Shippey.



*First row, left to right:* Hillman, Ann; Goree, Charlotte; Yeager, Cornelia; Lineberger, Anne; Shaw, Betty Jo Green; Dunham, Beatrice Crigger. *Second row:* Paty, Jo Ann; Troxell, Betty; Rhodes, Marian Johnson; Councill, Grace; Allan, Mary Shaw; Romaine, Ruth. *Third row:* Manahan, Carolyn; Stewart, Virginia; Powell, Sophia; Dameron, Sarah; Merrill, Mary Constance; Wooten, Terry. *Fourth row:* Jordan, Sarah; McCrummen, Nancy; Gibson, Marilyn; Murchison, Betty; Yates, Maxine; Linkins, Nancy. *Fifth row:* Paty, Til; Damtoft, Anne; Crum, Katherine; Cardinal, Ruth.

### OFFICERS

*President* . . . . . Jo Anne Paty  
*Vice President* . . . . . Anne Lineberger  
*Recording Secretary* . . . . . Marian Johnson Rhodes  
*Corresponding Secretary* . . . . . Sarah Dameron  
*Treasurer* . . . . . Charlotte Goree

Number of chapters . . . . . 80  
 Number of actives (national) . . . . . 17,000  
 Number of actives (local) . . . . . 30  
 Number of pledges . . . . . 14  
 Colors . . . . . Turquoise blue and steel grey  
 Publication . . . . . *Themis*  
 Founded . . . . . 1898

# MEN'S PAN-HEL.



*Back row, left to right:* M. Isenhour (Manager); L. Levy; F. Sedwick; G. Linker; B. Widerman; C. Bebell; C. Carpenter; Peters, H. Helgesen; Rima; G. Smith; B. Wells; B. DeMott; D. Mueller. *Front row:* D. Reid; Barber; Sachas; Murray; D. Harkness; D. Baymen (Captain); D. Frate; J. Strahan; H. Nickles.

THE MEN'S PAN-HELLENIC Council has carried on the traditions long established at Duke. It has worked to bring mutual benefits to both the administration and to the seventeen fraternities now operating on campus.

The Council has endeavored to aid the fraternities to return to a normal operating basis. Through it, the administration was approached about the possibility of again having chapter sections and chapter rooms. Nothing definite has been settled, and it was decided to wait until the spring semester before undertaking such an important move. Rushing has been carried out under the new rules formed by the last Council with great success. It has been discussed whether or not rushing be limited to a definite period as it was before the Navy program was introduced to Duke. Because of the constant migration of students, rushing has been carried on during the entire year; and it has been the main function of fraternities. If rushing were limited, the fraternities would have more time to concentrate on the education of their pledges and to organize good chapters, rather than to continually scramble for new men.

The Council has cooperated with the administration in every way possible. The latest issue has been the activities carried on by the fraternities

on "hell-night." It is hoped that with the combined efforts of both, these childish pranks may be stamped out. The Council, always ready to aid other campus organizations, backed the Hoop and Horn Club's annual musical production. It also made a generous donation to the National Tuberculosis Association.

During the coming year the social life on campus will be one of the biggest problems to face. The fraternities have already agreed to give their cooperation in trying to make the coming social events a success. Much of the entertainment on campus will depend upon action by the fraternities. With their combined efforts, through the Council, this problem will be easily met.

Since the opportunities for new students to get a real picture of Duke is hampered under the Navy Program, the Council plans to have "smokers" at the beginning of each semester where the new Duke men may become acquainted with the traditions of Duke and the fraternities of the campus.

At the closing of another school year, the Council feels that it has had another successful and efficient year. Though restricted somewhat by the abnormal conditions on campus, it has been the mainstay of student organizations, in a difficult time for them all.



Number of chapters . . . . . 94  
 Number of members (national) . . . . . 40,000  
 Colors . . . . . Blue, gold, white, green  
 Publication . . . . . *Alpha Tau Omega Palm*  
 Number of members (local) . . . . . 34  
 Number of pledges . . . . . 11



OFFICERS

*President* . . . . . Malcolm Smirthwaite  
*Vice President* . . . . . Jack Strahan  
*Secretary* . . . . . Harris Mullen  
*Treasurer* . . . . . James Kelly

*First row, left to right:* Smirthwaite, Robinson, Yount, Peterson. *Second row:* Lyrly, Kelly, Thompson, Nagler. *Third row:* Bailey, Brandon, Benson, Sedwick. *Fourth row:* Somerville, Mullen, Baer, Penick. *Fifth row:* Tracy, Strahan, Anderson, Sides. *Sixth row:* Gullis, Krause, Schuedler, Wheatley. *Seventh row:* Baker, Nordon, Ross, Stockslager. *Eighth row:* Narron, Rucker, Pardee, Huntley. *Those not pictured:* Straith, Landis, Angelillo, Craft, Pingatore, Cockey, Knoble, Blake, Stroupe, Carver, Thorup, Wagner, McLain, Schwartz, Boggs, Turner, Russell D., Russell G., Sims, Blake, Matthai, Wagner, Angelello.



Number of chapters . . . . . 91  
 Number of members (national) . . . . . 50,000  
 Colors . . . . . Pink and blue  
 Publication . . . . . *The Beta Theta Pi*

OFFICERS

*President* . . . . . William Furst  
*Vice President* . . . . . William Davis  
*Treasurer* . . . . . Lynn Holcombe  
*Secretary* . . . . . Edward Martinat

*First row, left to right: Davis, Martinat, Gochenauer. Second row: Haines, Walker, Hatkness. Third row: Hennighausen, Gypson, Rivers. Fourth row: Copley, Hoge, Stebing. Fifth row: DeVore, Williams, Wilson. Sixth row: Eastman, Smith, Kusturiss. Seventh row: Grauer, Hobart, Gilligan. Eighth row: Rossman, Maxwell. Those not pictured: Holcombe, Kibler, Hill, Barr, Furst, Klaren, Vincent, Yochum, Kilmer, Green, Thomas, Phillips, Thompson, W., Binda, Richardson, Thompson, L., Kollenberger, Perry, Dunne, Maher, Ross, Cecil, Dennerline, Davison, Hofmeister, Rains, Trout, Booth, Stamm, Hammi, Robinson, Jones, Francis.*

# THE GAMMA

Number of chapters . . . . . 43  
 Number of members (national) . . . . . 15,000  
 Colors . . . . . Nile green and white  
 Publication . . . . . *The Carnation*  
 Number of members (local) . . . . . 12  
 Number of pledges . . . . . 5

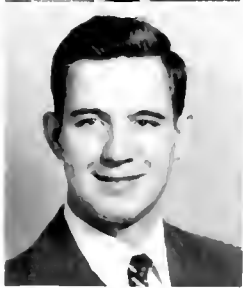

## OFFICERS

*President* . . . . . Wayne Pennington  
*Vice President* . . . . . Jimmy Henderson  
*Secretary* . . . . . Phillip Nichols  
*Treasurer* . . . . . Johnny Elder  
*Head of Social Functions* . . . . . George Hulser

*First row, left to right: Pennington, Henderson. Second row: Nichols, Watson. Third row: Davidson, Haughton. Fourth row: Bobb, Wright. Fifth row: Gray, Ayerst. Those not pictured: Elder, Hulser, Elliott, James, Alfred, Shaw, Fuqua.*

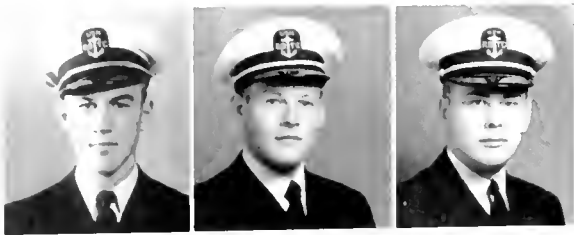

# DELTA TAU DELTA

Number of chapters.....75  
 Number of members (national).....35,000  
 Colors.....Purple, white and gold  
 Publication.....*Rainbow*  
 Number of members (local).....22  
 Number of pledges.....14



## OFFICERS

*President*.....Marcus F. Nickerson, III  
*Vice President*.....Jay Ky Beam  
*Treasurer*.....Paul Thomas  
*Recording Secretary*.....Bob Scollard  
*Corresponding Secretary*.....J. D. Burg

*First row, left to right:* Barger, Pittman, McDonald. *Second row:* Peters, Nickerson, Willhoite. *Third row:* Echeid, Corrado, Jelleries. *Fourth row:* Windham, Beam, McDonald. *Fifth row:* Joyce, Reardin, Mullinex. *Sixth row:* Clarke, Mochlenkamp, Williams. *Seventh row:* Armstrong. *Those not pictured:* Thomas, Burg, Scollard, Conroy, Ashmore, Donze, Griffler, Hawkins, Murray, Bedell, Condon, Coppin, Lapp, Thompson, Buckley, Napier, Williamson, Plosica, Frate, McDougald, Dorsey, Clark.

# KAPPA ALPHA

Number of chapters ..... 67  
 Number of members (national) ..... 35,000  
 Colors ..... Crimson and old gold  
 Publication ..... *Kappa Alpha Journal*



## OFFICERS

*President* ..... Raymond Smith  
*Vice President* ..... John Crowder  
*Secretary* ..... Ernest Knotts  
*Treasurer* ..... Clarke Jones

*First row, left to right:* Smith, Crowder, Knotts, Jones. *Second row:* Lambert, Loder, Lutterloh, Durbin. *Third row:* Rogers, Koonce, Harry, Kiszka. *Fourth row:* Davis, Williamson, White, Hargett. *Fifth row:* Stall, LaRue, Summer, Weeks. *Sixth row:* Beaman, R., Swartzbaugh, Williams, Lorenzen. *Seventh row:* Street, Stoupe, Reese, Maginnis. *Eighth row:* Nease, Beaman, N., Wolfe, Saturday. *Ninth row:* Dibble, Hornady, Bennett, Myatt. *Those not pictured:* Allison, Ball, Bebell, Belk, Buchanan, Coulter, Dillon, Giese, Hanbury, Harris, Hollingsworth, Leonard, Morgan, J., Morgan, P., Oakley, Pate, Peyton, Randleman, Stackable, Walter, Watt, Wells, Whitney, Young.





Number of chapters . . . . . 110  
 Number of members (national) . . . . . 38,000  
 Colors . . . . . Purple, green, and gold  
 Publication . . . . . *Ducat and Impromptu*  
 Number of members (local) . . . . . 34  
 Number of pledges . . . . . 11

OFFICERS

*President* . . . . . Frank Crane  
*Vice President* . . . . . Ed Wollfley  
*Treasurer* . . . . . Dick Brooks  
*Secretary* . . . . . Al Rigsbee

*First row, left to right:* Waters, Sarazen, Rickert, Stalvey, Gardiner. *Second row:* Clements, Rigsbee, Gorbett, Younger, Nordstrom. *Third row:* Jacobs, Carrier, Krenger, Southard, Watkins. *Fourth row:* Newburg, Bronson, de la Guardia, Gaillard, Mintz. *Fifth row:* Schilling, Flowe, Davis, Boyd, Coleman. *Sixth row:* Browning, Patton, Simpson, Howerton, Elderkin. *Seventh row:* Crane, Harleston, Houk, Brooks, Wollfley. *Eighth row:* Garrett, Gill, Sulzer, Stein, Johnson. *Ninth row:* Sauceman, Wells, Washer. *Those not pictured:* Baker, Chuisman, McPherson, Davison, Wollf, Willoughby, Drewry, Dolson, Lee.

Number of chapters . . . . . 106  
 Number of Members (national) . . . . . 55,000  
 Number of members (local) . . . . . 35  
 Number of pledges . . . . . 13  
 Colors . . . . . Azure and argent  
 Publications . . . . . *The Scroll, The Palladium*



**OFFICERS**

*President* . . . . . Paul W. McCreight  
*Vice President* . . . . . Harry E. Beaudouin  
*Secretary* . . . . . J. Ray Nunnally  
*Treasurer* . . . . . Robert S. Malcolm

*First row, left to right:* McCreight, Anthony, Anders, Alexander. *Second row:* Beaudouin, Markham, Hale, Malcolm. *Third row:* Amphor, DeMott, Higginbotham, Lietheiser. *Fourth row:* Witzell, Llewellyn, Jones, Spears. *Fifth row:* Nunnally, Zumberge, Smith, Oosterhoudt. *Sixth row:* Stone, Moore, Smith, Zoeller. *Seventh row:* Smith, Hudson, Lentz, Somers, Connolly. *Those not pictured:* Ashley, Bright, Curtis, Ditmars, Green, Hodgkins, Howell, McLarty, Meacham, Owens, Patton, Plunkett, Quinn, Robins, Ryan, Swindell, Styron, Yard, McCarver.



# YIP NAYM USI

Number of chapters . . . . . 52  
 Number of members (national) . . . . . 25,000  
 Colors . . . . . Cardinal red and hunter's green  
 Publication . . . . . *The Shield*  
 Number of members (local) . . . . . 19  
 Number of pledges . . . . . 7

## OFFICERS

*President* . . . . . Robert N. Saunders  
*Vice President* . . . . . William F. Becker  
*Secretary* . . . . . John W. Steel  
*Treasurer* . . . . . William D. McKee

*First row, left to right: Saunders, Becker. Second row: McEldowney, McKee. Third row: Wright, Beddingfield. Fourth row: Griese, Meadows. Fifth row: Harlan, Norris. Sixth row: Majzun. Those not pictured: Logan, Steele, Wile, Marris, Mac Arthur, Greenwald, Lockhart, Buchanan, Progler, Masters, Lean, Mitchell, Montgomery, Putnam, Greene.*





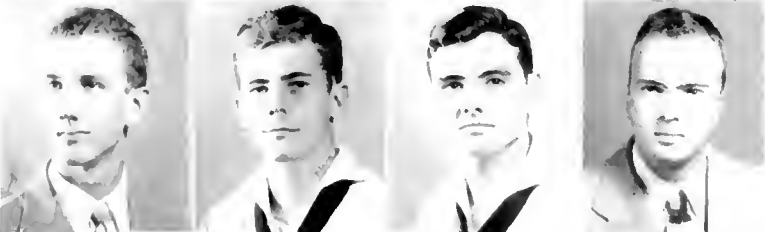
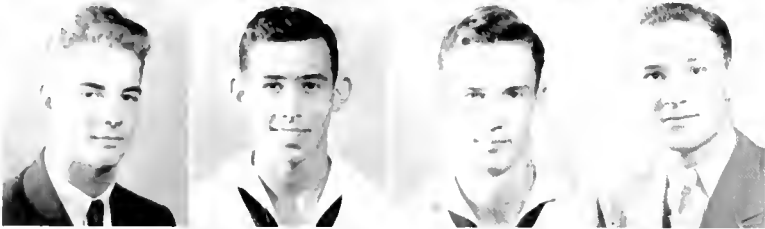

Number of chapters . . . . . 80  
 Number of members (national) . . . . . 27,810  
 Colors . . . . . Garnet and old gold  
 Publication . . . . . *The Shield and Diamond*  
 Number of members (local) . . . . . 31  
 Number of pledges . . . . . 14

OFFICERS

*President* . . . . . Robert L. Weaver  
*Vice President* . . . . . Whitefoord Smith, Jr.  
*Secretary* . . . . . Louis C. Allen  
*Treasurer* . . . . . Frank O. Bliss

*First row, left to right:* Weaver, Smith, Allen, Bliss. *Second row:* Spann, Lent, Bracey, Kelly. *Third row:* Womack, Cheas, Sheretetz, Peters. *Fourth row:* Yount, McCown, Gresham, Comow. *Fifth row:* Griffin, Browne, Stein, Kerr. *Sixth row:* Golden, Peterson, Deegan, Eaton. *Seventh row:* Zimmerman, Durham, Forbes, Jones. *Eighth row:* Alexander, Hammett, Barnard, Glenn, Vogel. *Those not pictured:* Wingfield, Dmytryk, Hank, Wilkinson, Peka, Farren, Griffith, Wheeler, Tinsley, Wolff, Rankin, Bliss, Cross, Gardner, Kriser, Ptaschinski, Lange, Smith, Taylor, Birmingham, Scott, Roach.

Number of chapters . . . . . 35  
 Number of members (national) . . . . . 9,500  
 Colors . . . . . Gold and white  
 Publication . . . . . *The Star and Lamp*  
 Number of members (local) . . . . . 69



OFFICERS

*President* . . . . . Donald Buckley  
*Secretary* . . . . . Bob Herbst  
*Treasurer* . . . . . Bill Watson  
*Chaplain* . . . . . Myron Gatling

*First row, left to right:* Buckley, Watson, Herbst, Grunder.  
*Second row:* Viehmeyer, Blackman, Brinkley, Humphries.  
*Third row:* Roden, Bishopric, Massey, Milone. *Fourth row:*  
 Villanueva, Blanton, Elam, Letters. *Fifth row:* Boone,  
 Reed, Keller, Butler. *Sixth row:* Johnson, Watts, Rudy,  
 Cammack. *Seventh row:* Seay, Presson, Edwards, Adams.  
*Those not pictured:* Carmichael, Doty, Ellis, Gatling, Mor-  
 row, Moring, Cox, McCabe, Hodges, Hoover, Kulow,  
 Thompson, Roelke, Roberts, Roy, Pope, Kagarise, Myers,  
 G., Blanchard, Yantis, Hayworth, Cobb, Sharkey, Leonard,  
 Fetzer, Nivens, Groome, Williams, Morgan, Booth, Man-  
 sur, Monk, Gilbert, Kendall, Ralph, Wansker, W., Wans-  
 ker, B., Appleby, Myers, A., Brengle, Burwell, Derwallis,  
 McDowell, Williams S., Butler, Malone, Bostedor, Bruck,  
 McGreevey, McGarrick, Muscheck, O'Brien, Proeshel,  
 Sutton, Repokis.



# SIGMA ALPHA EPSILON

Number of chapters . . . . . 113  
 Number of members (national) . . . . . 62,000  
 Colors . . . . . Purple and gold  
 Publication . . . . . *The Record*  
 Number of Members (local) . . . . . 43  
 Number of pledges . . . . . 12



## OFFICERS

*President* . . . . . Robert Atkins  
*Vice President* . . . . . Gail Siler  
*Secretary* . . . . . Walter Scott  
*Treasurer* . . . . . Charles Tichenor

*First row, left to right:* Atkins, Ressler, Schroeder. *Second row:* Powell, Broughton, Menke, Storrs. *Third row:* Wheeler, Whyte, Schnell, Pfaff. *Fourth row:* Scott, Ditmansen, McMurray, Tichenor. *Fifth row:* Reid, Ramey, Glassen, Clark. *Sixth row:* Siler, Drew, Mecker, Dye. *Seventh row:* Proctor, Pettit, Dixon, Grosland, Hartley. *Those not pictured:* Jay, Miller, Kurtz, Seidner, Sunderland, McWilliams, Maxwell, Schevers, Felton, Kirk, Clark, Wilkins, Aiken, Lewis, Mulvey, Hayes, Harrel, Beck, Rogers, McMillan, Corrigan, Callen, Parr, Semmes, McClelland, Rogers, Bogley.

Number of chapters ..... 103  
 Number of members (national) ..... 101,000  
 Colors ..... Blue and gold  
 Publication ..... *Magazine of Sigma Chi*  
 Number of members (local) ..... 36  
 Number of pledges ..... 6



OFFICERS

*President* ..... G. Ray Jordan, Jr.  
*Vice President* ..... John R. Hoehl  
*Secretary* ..... William C. Wells  
*Treasurer* ..... Charles Hamilton

*First row, left to right:* Jordan, Hoehl, Wells, Hamilton.  
*Second row:* Meyer, Coon, Rhyme, Clark. *Third row:*  
 Wideman, Peterson, Stanley, Micara. *Fourth row:* Carter,  
 Ryan, Porter, Fish. *Fifth row:* Harvey, Olson, Clark, Cole.  
*Sixth row:* Cudworth, Kercazes, Wilson, Kasch. *Seventh  
 row:* Morse, Stegman. *Those not pictured:* Jansen, Dillon,  
 Dorman, Hattaway, Farrell, Haggerty, Jackson, Bliss,  
 Walker, Stogsdiel, Ward, Wall, Shehee, Rutland, Brunner,  
 Stahlbamer, Barnes, Murphy, Reed.



Number of chapters.....107  
 Number of members (national).....47,000  
 Colors.....Black, white, and gold  
 Publication.....*The Delta*  
 Number of members (local).....39

OFFICERS

*President*..... Bill Scanlon  
*Vice President*..... Tom Pace  
*Secretary*..... Bob Myers  
*Treasurer*..... Nick Nickinson

*First row, left to right:* Newman, Pace, Nickinson, Cole  
*Second row:* Standish, Doyle, Applegate, Willis. *Third row:*  
 Pearce, Evans, Scanlon, Saunders. *Fourth row:* Schlie,  
 Gocke, Oyen, Page. *Fifth row:* Imhoff, Smolen, Myers,  
 Cummins. *Sixth row:* Fox, Northup, Norris, Betts. *Those*  
*not pictured:* Allen, Carosi, Carter, Collins, Douglas, Dobbs,  
 Mann, Snow, Scott, Small, Tailer, Arnold, Brooks, Wilson,  
 Wyche, Addison.

# ZETA BETA TAU

Number of chapters . . . . . 35  
 Number of members (national) . . . . . 10,000  
 Colors . . . . . Blue and white  
 Publication . . . . . *ZBT Quarterly*  
 Number of members (local) . . . . . 19  
 Number of pledges . . . . . 8

## OFFICERS

*President* . . . . . Arthur Strickman  
*Vice President* . . . . . Arthur Messinger  
*Secretary* . . . . . Eugene Alpert  
*Treasurer* . . . . . Lee Lipsitz

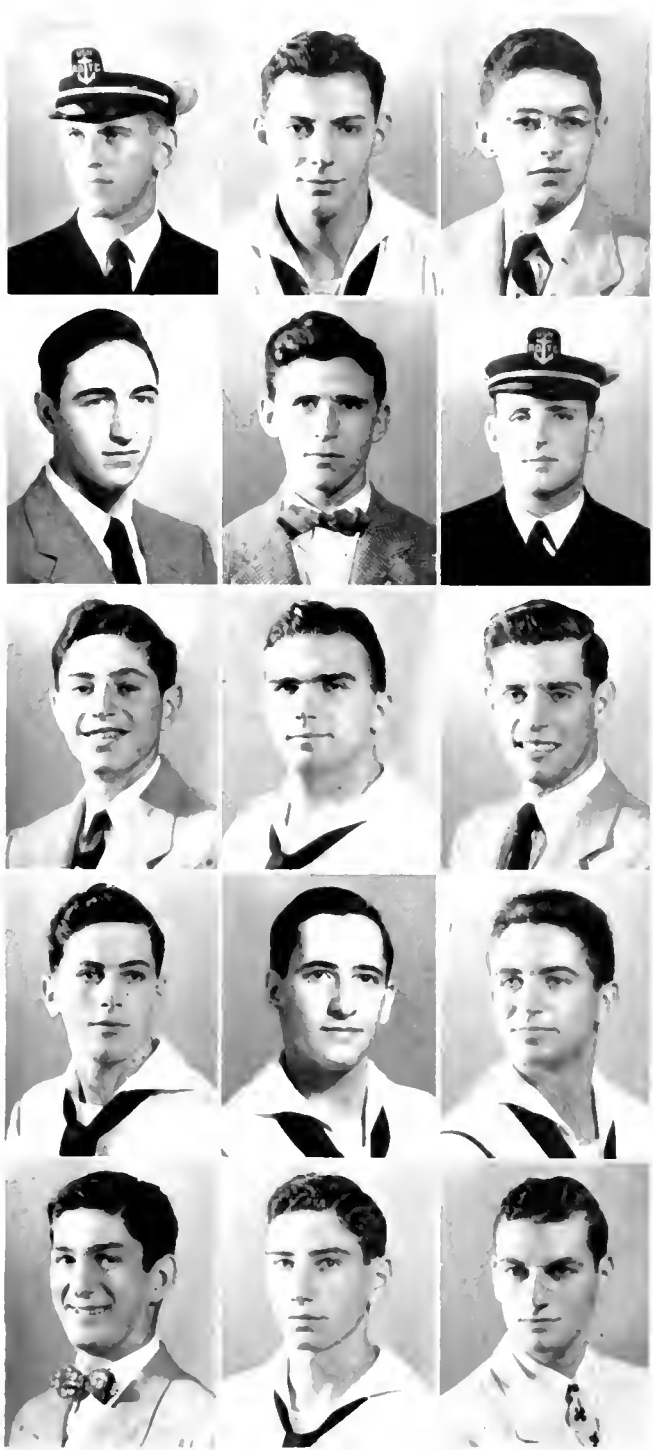

*First row, left to right: Strickman, Messinger, Lipsitz. Second row: Brandt, Weil, Brown. Third row: Land, Alperin, Krivit. Fourth row: Hurwitz, Sherman, Goodwin. Fifth row: Pumpian, Rosenburg, Korelitz. Those not pictured: Abramson, Freedman, Miller, Siker, Silver, Goodman, Glimcher, Alpert, Remer, Gerstein.*

# BASKETBALL

WITH HOPES of building another Southern Conference championship team, Coach Jerry Gerard called for the opening practice on November 5. His call was answered by one of the largest Duke turnouts in history; ninety-eight men were out for the initial practice, but there were only four or five with any previous college experience. Gordon Carver, the only returning letterman, was still concerned with football practice.

After a few preliminary scrimmages, Coach Gerard was able to cut the team to a reasonable size and to get in some tense practice before the opening game which was only two weeks away. To add to the worries of the players, the official schedule was released and it was tougher than any previous Duke schedule. Featured on the card were games with Navy, Temple, two Norfolk teams, and Carolina Pre-Flight. These service teams consisted of some of the best players in the country.

The season finally got under way when Richmond Army Air Base came to Duke on December 5. The Devils dropped this game by a score of 32-42. It looked bad for the boys in blue as they didn't even live up to pre-season predictions. After smoothing out some of the wrinkles, the Devils played Camp Butler, only to lose by a heartbreaking score of 50-49. This was a tough game to lose as the Devils closed up an eight point defect in the last few minutes only to have the soldiers make a last second goal. Bob Roellke led Duke with a total of 19 points.

The Devils finally broke into the win column by clinching two straight victories over Virginia by a score of 56-44 and Laurinburg Maxton Air Field 55-46. Roellke again led the team in scoring in the former game when he ripped the strings for 22 points and high total for the year. Dick Van Schoik paced the team against Maxton Field with 11 points.

At this time, Carolina Pre-Flight stepped in and put an end to the short win streak by setting back the collegians, 58-43. Bill Sapp's 17 points were put to shame by All-American Otto Graham's 27. Fighting mad, the Devils took three straight games by upsetting a strong Camp Lejeune team 28-24, Ft. Bragg 27-21, and pinning back the University of Maryland for their first conference victory by a



Coach Gerard

score of 51-24. Bill Sapp came through again against Maryland with 17 points. However, as all good things must come to an end, the three-game winning was halted by the Carolina Pre-Flights this time 49-45. Bill Sapp again had his 17 points shaded by Otto Graham's 18. The record at this time stood at five wins and four losses.

On January 13, the Devils clinched another conference game when, paced by the red hot Bill Sapp, they downed Wake Forest 60-35. The following Wednesday saw Duke square off with Norfolk Naval Air Station, one of the top ranking teams in the country. The Norfolk aggregation proved to be too much for the Devils as they walked away with 57-37 victory. High scorer for the night was Duke's lanky Ed Koffenberger, who scored 19 points and held All-American Ken Carpenter to four field goals.

Duke followed this defeat with a triumph over the old rival, Carolina, playing at Woolen Gym in Chapel Hill before a crowd of 2,500. The Tar Heels got off to an early lead but saw it dwindle and Duke go into a 23-21 lead at half time. In the last half several attempted Carolina rallies were halted as the Blue Devils led by Bob Roellke's 13 points clinched the victory 50-41. The Blue team again plunged from victory to defeat as they were swamped by a smooth working Norfolk Naval Training Station 59-37. In this game Duke held the Sailors to a 21-25 score at the half, but the ex-



perience of the navy team showed in the second half as they went ahead to win by 22 points.

The following Saturday the Blue team paid a visit to Annapolis where they fell by a score of 54-43. Duke was not in top form in this game and blew several chances to tie up the score. Gordon Carver was high man with 13 points. Back from Annapolis, Duke went on to win two more conference games by thrashing North Carolina State 48-38, and Wake Forest again 75-39. Neither team ever had a chance to threaten the big Blue. Duke's record now stood at nine wins, seven losses and undefeated in five conference games.

On February 10, the pride of the South went North to challenge Temple at Convention Hall. Duke was the underdog when the game started, and when the half rolled around they were trailing Temple 27-24; but here they put on the pressure. With Carver and Koffenberger dropping in 9 and 7 points respectively, the Dukes overtook the Owls and forged ahead to take the victory 51-46.

In a return game played for a crowd of 3,000, Duke was upset by a determined Carolina five. This time Duke got off to a hot start and commanded a 22-17 lead at half time. In the second half they seemed to blow up and were not able to hold down the Carolina rally. Paced by the accurate shooting of Dillon, who looped in 20 points, the Tar Heels finally won 50-38. Duke's diminutive Dan Buckley was high scorer for Duke with 14 points.

Duke sent a small squad over to Raleigh to take on N. C. State. The Devils took the game and ended their season with 6 conference wins against one defeat. Sapp was high scorer for the night,



Duke captures the ball

as well as for the year. Duke's total record showed 11 wins and 8 losses.

The point makers for the Blue Devils this year were Ora Sapp with 198, Ed Koffenberger with 160, and Bob Roellke with a total of 126. Koffenberger looped in the most free throws, 46, and Sapp was next with 40. Duke piled up a total of 872 points against 817 for their opponents.

All in all, with the handicaps of Naval restrictions on the V-12 students and the N.R.O.T.C. and with the lack of previous experience, Coach Gerard



Front row, left to right: Joe Brand, Ted Vellanueva, Dick VanSchoik, Will Scott, Bob Roellke, Ted Green, and George Brunner  
Second row: Harry Bell, Pierre Megroz, John Steele, John Lentz, H. Carter, Vernon Condon, Dan Buckley. Third row: Ed Koffenberger, Bob Lapp, Larry Yegge, Jim Pruitt, Bill Sapp, George Hofmeister.



Bob Roellke

turned out a better than average college team. As a result of their record in the Southern Conference, Duke was seeded second in the tourney while undefeated South Carolina was seeded third.

Gordon Carver and Dan Buckley came to the fore for these battles, which paced the eagers through a terrific tournament at Raleigh. The bigger, stronger, and more powerful UNC five climaxed a mad dash at the Southern Conference title by turning back Duke's fighting team, 49-38, in the finals of the 13th annual hardwood tournament. The White Phantoms of UNC avenged the 44-27 defeat which they had suffered last year at the hands of the Blue Devils before a capacity crowd of 3,500 persons. The payoff battle was this big game when Duke met its bitter rival in another championship clash. After a nip and tuck first half during which time the score was tied no less than six times at 4-4, 6-6, 9-9, 11-11, 13-13 and 16-16, Coach Ben Carnevale's White Phantoms pulled far ahead of the tired and outmanned defending champions to win "going away" in the last half. Great floor play by Bob Paxton and John Allen plus the accurate shooting of long Jim Jordan, and Manny Alvarez gave the Phantoms complete superiority after intermission. Coach Gerry Gerard's Duke quint, playing in the finals for the sixth straight year (third under Gerard's direction) to set a new tournament record, was very much in the ball game in the first half fireworks. Although they led only twice during the entire game, at 8-7 and 21-11, the defending champs looked good. The UNC boys enjoyed a good night on rebounds and play under the baskets and overpowered the Dukemen. Carver, and Koffenberger were the only sparks of life in the Duke at-

tack after intermission. But they couldn't rally the Blue Devils to the heights set by the winners. Carver, only member of the 1944 all-tournament team, poured in 13 points while Koffenberger collected 11. The final score was one point short of Carolina's winning margin of 50-38 over Duke.

To say that this edition of the Duke basketballers was the finest ever to represent Methodist Flats would hardly be true. The records bear out the fact that the squads of 1942 and 1943 were much stronger. And it would be another question of debate to call the Forty-fivers the most spirited quintet in Duke history. The Gerardmen of 1945 did lack many qualities of past Duke teams; but never before, has Duke seen a basketball team representing this school or any other, which played a cleaner game or showed greater sportsmanship than did the Blue Devils of the 1945 season.



Even the chief takes time off from East Duke lawn to watch the game.



*Front row, left to right: Kusturis, Miller, Wickstrom, Woodfall, Scott, Beck. Back: White, Peteratis, Pingatore, Sedwick, Gorsuch, Luttrell.*

## WRESTLING

THE BLUE DEVIL wrestling squad this season won sole possession of the Southern Conference and Big Five championships as they registered two wins, both over Carolina, in five matches.

Coach Harvey Potter's charges equalled the record set up by any squad in the past six seasons. Since Carolina was the only other Conference school with a team, the double-win of the Dukesters gave them the championship which they were co-holders of last year.

The top men of this year's squad were Mike Kusturis, Ralph Wickstrom, and Ben Pumpian. Each of these three dropped only one of their encounters during the five meets. Jud Beck and Dick Miller lost only two of their matches, also turning in outstanding performances. Kusturis came to Duke from Bucknell where he captained the mat squad and was never defeated. The only loss he suffered in his entire college career was at the hand of Leatherneck Johnny Curtiss, national A.A.U. runner-up last year.

In the season's opener the Blue Devil grunt-and-groaners showed surprising strength in slapping a decisive 23-3 defeat on the Carolina Tar Heels. The Dukesters swept victories in all weight classes except the unlimited. Cherry Point's Marines handed Duke their first setback by a narrow 18-14

margin. Both the Devils and the Leathernecks won four bouts, but two of the Marine wins came via pins, which gave them a four-point victory.

The Tar Heels fell before the Devils by an even more decisive score in the second meeting of the two mat squads which clinched the championship for Duke. The Dukesters succeeded in pinning four of the Carolina lads and outpointing three others to win, 29-3. Only defeat was again in the unlimited weight group.

The last two meets of the year were with the Cloudbusters of Chapel Hill Pre-Flight. The experienced V-5ers captured both of the encounters. In the meet over there the Dukesters managed to pick up only nine points while the flyers garnered 19. The difference in the tally was narrower when the Devils wrestled at home. Final score was again 19 for the Cloudbusters while the Dukesters got 13. Kusturis and Bob Smith registered wins for Duke via pins, and Pumpian decisioned his opponent.

Squad members other than those already mentioned included Walt Scott, Jack Woodfall, McGinnis, Frank Sedwick, and Brad Cecil.

Although the Southern Conference has been compelled to drop wrestling because of the war, Duke is continuing the sport.



*First row, left to right: Bill McKee, Fred Henninghausen, Ken Saturday, Ken Miller, Bill Adams, Bob Poerschke. Second row: Bill Devore, manager, Don Buck, Dick Scott, Bill Straith, Steve Stockslager, Earl Sapp. Third row: Coach Persons, E. M. Linker, Leon Thompson, Hoyle Wilson, Bob Gray.*

AS COACH Jack Persons commented at the beginning of the season on the swimming team which boasted of only six returning lettermen: "We have everything to gain and nothing to lose."

While the squad did not enjoy a brilliant year, it did show surprising strength in capturing two dual meets out of six and in going well in the Carolinas A.A.U. and Southeastern A.A.U. Invitational contests. Outstanding in the ranks of the Devilfish this year was backstroke and freestyle artist, Bill Adams. Thornton Hood and Rick Bronson racked up many Duke points through their diving.

Opening the season against Georgia Tech, the Devils splashed out an upset win by 36-32. The meet was won in the final heat, the 400-yd. relay, with Bronson, Mackenzie, Ken Miller and Hoyle Wilson swimming. The Dukesters made it two straight when they registered a decisive 37-29 victory over the Carolina Pre-Flight squad in the Duke pool. The Devil medley relay team of Ken Saturday, Bronson, and Blake Van Leer broke the pool record with a time of 1:26, clipping three seconds off the old mark.

The first defeat of the season came at the hands of the Military Academy, who had not had more than 15 points scored against them when they met the Dukesters. Final score of this encounter was 65-10, Army. Hood placed second in diving to set up the best Duke mark. Next on the schedule was the Carolinas A.A.U. meet in Chapel Hill. The Devils took second place behind the Tar Heels

of Carolina. Adams captured first place in the 400-meter free style, and Saturday and Harry Sutton won a first in 50-meter breast stroke for servicemen.

Carolina, with one of the top swim teams in the country, handed Duke their second setback in dual competition. Duke managed to capture two firsts, in diving and in the 150 backstroke. In a return meet with Georgia Tech the Devils failed to repeat their earlier win and dropped a 49-26 decision. The Dukesters took firsts in the 300 medley relay, diving, 200 breast stroke, and 440 freestyle. Fred Henninghausen and Adams won the last two, respectively.

In the Southeastern A.A.U. Invitational Duke entered four events, winning two of them and setting new records in both. Adams won the 200-yard individual medley, setting one of the two new pool and Southeastern A.A.U. records. The 200-yard freestyle relay was won by Adams, Hoyle Wilson, Saturday, and Bronson. This team set up the other new mark.

In their last encounter the Devils dropped a 60-15 decision to the Naval Academy tankmen, taking only one first place.

A post season meet took the Dukes to Goldsboro for the annual A.A.U. in which the Devils won three firsts, a second and a third. Stockslager finished first in the 100 backstroke; Adams in the 100 breaststroke and servicemen's 100 backstroke; Len Thompson, second, in the backstroke; and Ken Miller, third, in the servicemen's 100 freestyle.

SPRING



# YOU RELAXED

It was spring—you had first realized it that one sunny morning when you were walking by Jarvis and suddenly noticed that the cherry trees were in bloom there. It seemed to you almost as if they had blossomed over night, because you couldn't remember having noticed them the day before. It was the same way with other things around the campus. One day you walked towards the gym past the tennis courts, and everything was the same, brown and bare—maybe there was a faint tinge of color, but not enough to notice. But the next time you walked by, you looked up and were amazed at the almost solid wall of purple wisteria. That was how you first knew spring was here.

There were other ways of knowing—you knew it was spring because you could see the grass shine emerald green in the clear sunlight, and you could smell the freshness of it as the lawn mower cut it short. You knew it because you stopped in front of the Union to buy daffodils from the darkie and you had to squint your eyes to shut out the glare of the sunlight on the gleaming white steps. There was an intensity in the cloudless blue sky when you looked up into it—an intensity that reflected itself in the red brick buildings, the green grass, the white pillars. There was a different feeling about everything on campus, you couldn't help but notice it.



Cleo Theodorson is amused at Pi Kap intermission antics.

On Easter morning you heard the choir sing the *Hora Novissima*, and as you listened, maybe you felt it reach something deep inside of you. And you were glad as you walked outside. You seniors knew this was the last Easter, the last spring at Duke. You had already begun thinking about exams and graduation, planning for the future. And as you saw the petals fall to the ground from the cherry trees in front of Jarvis, and saw the wisteria blossoms give place to leaves, you realized that the freshness of spring was turning to the maturity of summer, and that another spring at Duke had passed.

# AND WISHED TO WEAR ALWAYS SPRING



Top: Mr. Bone tunes up the band for the Hoof and Horn. Right: Phi Deltas smile for DeMott at their dance.





Left, top to bottom: The Union Ballroom dressed up. Med students relaxing. Proving that the coeds do work. Right, top to bottom: Herbst and "Little" look on approvingly, as Peggy Schraeder is crowned Sweetheart of the Pi Kaps. When the Engineers deserted East for West.





**NAVY LIFE — FROM GAMASK DRILL TO EFFIE** — Left, top to bottom: Mask-erade. And a carton of Ludens, please. 99 44 100 pure? Right, top to bottom: The gargoyle scoffs at cigarette shortage. Rendez-vous of the blues. It all comes out in the wash!

## The Dope Shop Looks at Spring



WITH THE MARCH SEMESTER, the campus started off at a limp—only 645 of the original Navy unit being left. Further curtailing campus activities was the restriction of all but student officers. Glad news to the coeds was the later lifting of the rule, to allow R.O.T.C. and V-12 off restriction one night a week besides the regular Saturday day of grace.

Further sadness was caused by the fact that the Engineers bid goodbye to the East Campus to move Westward. Climax of their leaving was the weekend of February 3, highlighted by a torchlight parade, openhouse, St. Patrick's Ball, and a Cabin Party. Unexpected was the sendoff given by the coeds—a farewell complete with appropriated Engineers' torches, serenading of Southgate, ringing of Marse Jack, and decoration of the "Engineer's Dope Shop."

New sign of spring was the "cleaning up" of the cabin parties . . . or more aptly put "the rush to the brush." Administration-Pan-Hel. rules

called for reasonable conduct on the part of the fraternity and a later report by each fraternity president. Rumors of no cabin parties after eight persisted; but this bit of scuttlebutt happily remained unconfirmed.

Chuck Tiechnor assumed presidency of S.G.A.; and a hotly contested campaign on East Campus saw B. A. Taylor, Tommye Stanton, and Liz Prater carry the top posts on W.S.G.A.

The campus turned out for the excellent array of speakers and concerts brought by the Student Forum, Library Committee, and Bishop Barnes, who sponsored Sigmund Romberg, Robert Frost, Louis Untermeyer, the Cleveland Symphony, *Martha*, and Dr. Samuel Guy Inman.

The B.O.S. Sandals annual dance and the sophomore "Pickpocket" fair made the March 16 weekend an eventful one; while Kappas, Pi Phis and Thetas collaborated on a successful dance in the Ark.

Surprising was the cooperation of the East for the spring Coed Ball. The girls not only repaid their obligations to West; but arranged blind dates and were there en masse. Merthel added another crown when young Carl West hopped up as an Easter rabbit to lead her from a giant hat box, as May Queen of 1945. Later, she and her court were presented at the resurrected May Day ceremonies. Since the last formal Pan-Hel. May Day was held in 1940, none of the present classes had ever seen the colorful May Pole dance and presentation of the court.

"Glory, glory, dear old Southgate," was the theme song, as picked girls prepared to move into

Southgate. Chief incentive suspected was the use of the Southgate dining hall. Old Dukesters wondered what new gripe would take the place of the perennial complaint about Union food.

The Duke Choir played the lead role in the Easter Week observances. As well as singing the regular service on Palm Sunday, the "Hora Novissima," and a choral Communion on Maundy Thursday, they joined with the Chesterfield program and Perry Como, on Good Friday to present a nation-wide hook-up of pre-Easter music.

Weeks of secrecy surrounded "Kite Day" before its announcement on April 3, when blue-jeaned coeds turned out to challenge the campus doldrums with faculty races and inter-house competition in sack races, peanut pushing and kite flying. Valiant were the attempts of the freshmen to fly their gaily decorated kites; but successful only was Bassett, whose kite, ornamented with a bassinet, rose amid cheers of "That's my Baby!" from the Bassett rooting section. Grand prize, however, went to Alspaugh. The "Y" were vendors of soda and popcorn, while applause went to the professors for their wonderful cooperation and sportsmanship.

Sorority sing practice echoed from East Duke to Pegram, as all made ready for the competition on April 10; and announcement was made of the *Song of Bernadette*, as the next Duke Players production.

New Officers began taking the places of the old in preparation for another year. Politicos came to the fore again in Publications Board, Y.W.C.A., and Pan-Hel. elections, as retiring officers enjoyed an almost forgotten relaxation; and then suddenly remembered that they would have to pass May examinations in order to graduate.

Undersupply of men and oversupply of authority in the presence of two men's student government

associations was responsible for the merger of these two groups late in the spring. Whether the Engineers would ever be assimilated into what they term Pansy Village is another question.

With thoughts of graduation and leaving, Seniors began counting their overcuts and quality points, and underclassmen vied for rooms. All combined packing with cramming for examinations to find neither beneficial to the other. But somehow everything was done, and the women left in a whirl of late taxis and forgotten tickets; while the men remained to face another summer.

#### MEMORIES OF SPRING . . .

. . . eternal gripes from the women about no spring vacation and lack of cuts.

. . . the day the Engineers found a pink Marse Jack, with a gay "COEDS" embellishing it. And its quick change of complexion back to a red and yellow *DukEngineer*.

. . . coeds still finding an answer to the cigarette shortage in the tobacco spread on the lawns.

. . . sunbathing behind the gym, where one could always find a fourth for bridge or a good sunburn; while sailors decided going to afternoon labs in the engineering buildings had definite advantages.

. . . the returned "Mix."

. . . Social Standards gift of new lawn chairs behind each house on East.

. . . the saga of the missing Aycock rug.

. . . Easter morning, when those who were brave went to Sunrise service; and the rest waited until eleven to display the new headgear . . . And no one would have believed that Durham contained so many orchids.



Left, top to bottom: Everyone thinks it's funny, but Mackham. Close quarters in this Phi Delt corner. Top: Time out for refreshments. Right, top to bottom: Posing for Ipana? The newlywed Gantts.



Right, top to bottom: The ballots are cast for West Campus S.Q.A. elections. Prater puts the latest news on the Union bulletin board. Right, top to bottom: That Saturday night snack! Capt. McFeaters deep in conversation at the N.R.O.T.C. Stag Dinner. Duke diary: a line a day.



# PHI BETA KAPPA

Beta of North  
Carolina Chapter

Installed at  
Duke University  
March 29, 1920

## OFFICERS

Dr. J. C. Robert  
*President*

Dr. J. B. Hubbell  
*Vice President*

Dr. James Cannon, III  
*Secretary-Treasurer*

Dr. Paull F. Baum  
*Member Executive Council*

Dr. F. A. G. Cowper  
*Member Executive Council*

Mary Ann Morrison  
Mary Emily McGriff  
William Woods McCracken  
Robert Wesley Burlew  
Paul Ellsworth Long  
Sylvia Hoover Hickock  
Elizabeth Ann Brett  
Ralph Lee Nash  
Carol King Phipps  
June McCall  
Mary Louis Merritt  
Shirley Louise Beckert  
Barbara Ramsey  
Martha Nicholson  
Helen Ruth Kansteiner  
Marjorie May Jones  
Marie N. Christodoulou  
Edgar Bowling Bennett  
Genevieve Cecilia Collins  
Dagmar Amy Meister  
Emily Jane Howard  
Richard Roland Harkness  
Peggy Heim

Alice Hazel Schlueter  
Doris Marguerite Dill  
Emily M. Mathews  
Edgar Eugene McCaless  
Robert Franklin Kibler  
William Roy Gurganus  
Evelyn Gray Vail  
Gerald Ray Jordan  
Norman Jay Silver  
Robert Johnson Watts  
Harry Thurman McPherson  
Charles Buchanan Markham  
William Glenn Young, Jr.  
Richard Lee Doyle  
Tom Bruce Ferguson  
Charles Strong Terry, Jr.  
Isom Clements Walker, Jr.  
Gloria Lee Grimes  
James Richard Stein  
Ann Stapley Burroughs  
Walter Lyons Brown  
Clinton William Murchison

William Henry Gardner  
James Gerald Kelly  
Rosalind Gower Smith  
Joseph David Schweinfurth  
Wilmer Conrad Betts  
Jerome Milton Javer  
Walter Scott, Jr.  
Robert Dale Rickert  
Lewis McAdory Branscomb  
Robert Myrick Atkins  
John Leonard Imhoff  
William Krivit  
Thomas Lee Dolson  
Alfred Jay Sherman  
Zachary Arnold Simpson  
Geneva Edwina Eldredge  
Lois Edna Wood  
Betta Lou Jackson  
Carol Freeman  
Barbarajane Mayhew  
Helen Yvonne Kindler  
Catherine Barrow  
Tim Goode Warner

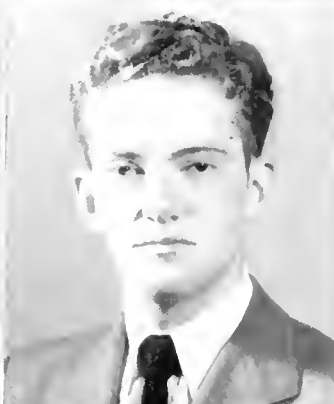

*First row:*

Smith, Ray  
Markham, Charles  
Brinkley, W. L., Jr.  
Cole, Richard S.

*Second row:*

Waters, Jo  
Neese, E. H.  
Doyle, Richard  
Whyte, Les



*Third row:*

Freeze, William, Jr.  
Johnson, Ed

*Fourth row:*

Harkness, Richard  
Haines, George







*First row, left to right: Carolyn King, Barbara Luessenhop, Martha Nicholson, Helen Kinler. Second row: Helen Wade, Lee Howard, Mary Snow Ethridge, Ruth Kansteiner. Third row: Anne Hillman, Marie Christodoulou, Geneva Eldrich, Meribel Greenwell. Fourth row: Mary Louise Merritt, Peggy Heim, Dorothy Evans.*

## WHITE DUCHY



*Top, left to right:*  
NICHOLSON, MARTHA  
YOUNG, CAROLYN  
ELDRICH, GENEVA

*Center:*  
MERRITT, MARY LOUISE  
HILLMAN, ANNE  
EVANS, DOROTHY



*Bottom:*  
KANSTEINER, RUTH

# SANTA FILOMENA



*Top row, left to right:*  
SAWYER, HARRIET  
NASH, DORIS  
HARLOW, GENE



*Center:*  
WARREN, JOYCE  
DAVIS, MARTHA  
GIVIN, NELL  
  
*Bottom:*  
MITCHELL, MOZELLE

# DELTA EPSILON SIGMA

## *Seniors*

A. M. ALPERIN	C. H. MARSHALL
W. T. ESKEW	D. J. MAXWELL
H. S. EVANS*	A. S. V. SHAW
J. KATZENSTEIN	D. H. STERRETT
J. L. LEVY	B. W. VAN LEER*

P. E. LONG

## *Juniors*

J. M. ARTLEY*	J. G. KELLY*
E. B. BENNETT	J. B. LEWIS
R. L. DOYLE*	C. R. MYERS*
W. R. FREEZE*	A. C. ROUNDTREE*
W. H. GARDNER*	L. M. SPANDORFER
R. R. HARKNESS	E. C. SUHLING
J. L. IMHOFF	E. D. WILLIAMS
E. L. JOHNSON*	W. S. WILLIAMS

\* Denotes Officers.

# PI TAU SIGMA

## *Charter Members, May 13, 1944*

B. W. VAN LEER\*  
J. G. KELLY\*  
E. L. JOHNSON\*  
R. L. DOYLE  
E. B. BENNETT\*  
R. R. HARKNESS\*  
E. D. WILLIAMS, JR.  
G. L. BRANDON\*  
S. W. VENABLE, JR.  
H. S. EVANS, JR.\*  
J. L. Levy\*  
E. C. SUHLING\*

## *First initiation, July 13, 1944*

W. C. DACKIS  
U. L. TRAPANI  
D. S. McCLELLAND  
P. E. LONG  
A. M. ALPERIN

## *Honorary Members*

R. S. WILBUR  
H. C. BYRD  
F. J. REED  
W. A. HINTON was member al-  
ready

## *Second initiation, October 5, 1944*

A. G. COPLEY  
W. T. ASKEW  
H. E. KALEY  
J. L. IMHOFF  
A. C. ELKINS\*  
J. G. GRUBB  
H. A. SCHROEDER  
W. S. WILLIAMS

\* Denotes Officers.

# A S M E

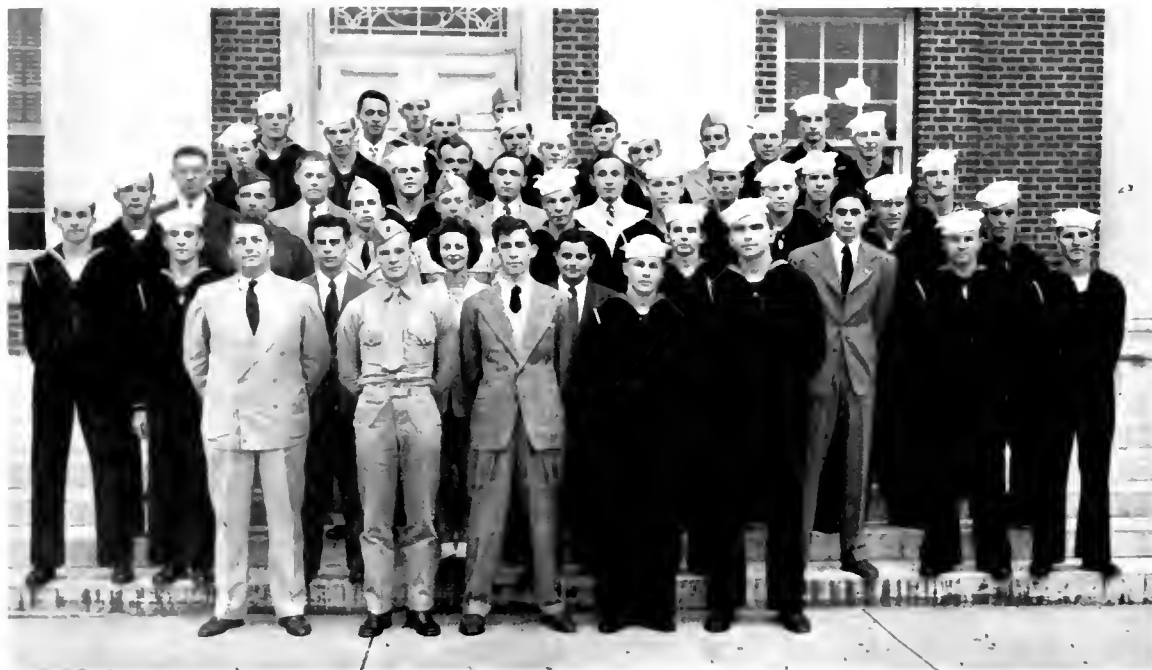

Front row, left to right: E. S. Theiss, Honorary Chairman; W. S. Williams, Vice President; G. L. Brandon, President; A. C. Ilkins, Treasurer; and A. M. Alperin, Secretary. Second row: D. S. McClelland, P. E. Long, I. C. Saunders, Carol Freedley, J. Frisch, R. W. Norris, W. Freedman, J. G. Grubb, and R. E. Stroupe. Third row: H. S. Evans, J. H. Reid, A. L. Steele, E. D. Williams, F. A. Shomaker, G. S. Yantz, G. H. Fox, W. J. Scanlon, and E. S. Storkslager. Fourth row: H. Orloff, C. C. Braswell, J. A. Kelly, Don Russell, George Russell, J. L. Imhoff, P. M. Smurthwaite, and H. R. Powell. Fifth row: J. A. Jensen, H. E. Kaley, W. P. Stover, C. Carmichael, W. H. Broadfield, W. D. Widerman, and R. L. Stone. Sixth row: J. E. Norris, F. L. Mann, B. W. Van Leer, F. C. Rumbaugh, T. P. Peyton, R. N. Saunders, and J. K. Williams. Seventh row: J. M. Dixon, W. B. Kurtz.

In the fall of 1934, the Duke University Student Branch of the American Society of Mechanical Engineers was conceived in the minds of Professor R. S. Wilbur, Head of the M. E. Department, and a nucleus of students. In December, the group was put on probationary approval by the national society for a one year period. When the spring of 1935 rolled around, Professors Wilbur and H. C. Bird personally financed a trip to the spring meeting at Knoxville, attended by four students, who drove with Professor Wilbur. By attending this session, the group convinced the parent society of its eagerness to gain approval, and accordingly in the fall of 1935, the probation was lifted.

Objectives of the student chapters are (1) to add to the students' acquaintance with the practical side as well as the theoretical side of the field of Mechanical Engineering, (2) to furnish the student with the journal of the society, and to keep him informed of the latest engineering progress by making libraries of the student branches depositories of the society, (3) to develop the student's initiative and ability to speak in public, and to familiarize him with parliamentary procedure and organization of learned societies, and (4) to enable the student to establish fraternal contact with his fellow classmates in engineering and to meet men engaged in the active practice of Mechanical Engineering.

## *Builders of the future---but not all mechanical*

During 1944 the Duke chapter had 70 members, an all-time high, which made the group the fourth largest in the country. At present, membership has decreased to 40, but over 100 new students in the M. E. Department will be eligible to join during the next month.

In May of 1944, a group of 10 students and faculty members represented Duke at the District Group meeting, held at Johns Hopkins University in Baltimore, Maryland. H. S. Evans, Jr., and A. M. Alperin spoke on "Hydraulic Control for Naval Airplane Cranes," and "Efficiency Charts," respectively, as Duke contestants. Evans won third prize.

Other trips during the school year were the visits to the Edwards Company of Sanford, N. C., airplane parts plant and to the North Carolina Shipbuilding Company at Wilmington, N. C.

Talks heard during the year included "The Armoring and Armament of the Present Warship," by Professor R. E. Lewis and "Electron Tubes," by Mr. E. K. Kraybill, both men being on the Duke University faculty. Also Dr. Stephen P. Timoshenko, of Stanford University, lectured on "Fatigue Failure" to students and local engineers.

The purpose of both the Student Branch of the American Institute of Electrical Engineers and that of the American Society of Civil Engineers is to aid in developing the latent abilities of students, both in the curricular field and in leadership. This is done primarily by affording opportunities for them to carry on activities similar to those carried on by the national society mem-

bers, such as the holding of meetings, presentation and discussion of papers, and participation in inspection trips of engineering interest.

Both of these organizations hold regular meetings, at which time speeches are given by practicing engineers and students on material of either a technical or non-technical nature which would not ordinarily be dealt with in the classroom.

The Duke University Student Branch of the A.I.E.E. was organized in 1927 when Professor Walter J. Seeley made application to the national organization for a charter. Since that date the branch has become increasingly active. At the present time all of the senior students, most of the juniors, and a gratifying number of the sophomores are affiliated with the national organization.

During the summer semester, the officers of the A.I.E.E. branch were George W. Wood, chairman; Robert R. Maxwell, vice chairman; Roy M. Dobbs,

Jr., secretary; and Robert L. Ramey, treasurer. Upon the transfer of three of these men, the following officers were elected: William R. McMurrin, chairman; Stewart B. Blanton, vice chairman; Raymond M. Dunaiski, secretary; and Marie L. Foote, treasurer.

The Duke Society of Civil Engineers was formed on October 18, 1932, for the purpose of petitioning the American Society of Civil Engineers for a student chapter. This petition was approved, and on January 16, 1933, the society became officially the Duke Student Chapter of the American Society of Civil Engineers with George B. Cropper as chairman and John M. Bird as secretary.

The present officers of the A.S.C.E. are W. H. Gardner, president; D. M. Hargett, vice president; J. G. Browder, secretary-treasurer. Mr. H. W. Kueffner, city engineer, is the Contact Member of the National Society.



*Back row, left to right: Taplin, Tewkesbury, Sousa, Hudson, Schoenlaub, Artley, Zoeller, Dymtryk, Jackson, Wm. Front row: Browder, Hipple, Cooper, Kirkman, Marshall, Gardner, Hargett, Freeze, Becker.*

A  
I  
E  
E



*Front row, left to right: Swaringen, Dunaiski, Procopion, Ramey, McMurrin, Wilson, Smolen, Wilkenson, Blanton. Back row: Wood, Lindsey, Saturday, Willis, Maxwell, Gilligan.*



*Left to right, stairs:* Crane, McSwain, Wilkinson, Hall, Dickerson, McClure. *Second:* Rich, Walters, Neely, Hollmeyer, Fountain, Taylor, Kauble, Stutts. *Front:* Clute, Mrs. Schraeder, Taylor, Schwarz, Farris.

SANDALS, the sophomore honorary society whose objectives closely resemble those of B.O.S. on West Campus, continued its record of service to the college community this year. Founded by the W.S.G.A. of Duke University in 1932, it has since become one of the outstanding organizations on East Campus. As a progressive group, Sandals has fulfilled its purposes and motto of Service and Friendship.

The twenty women who compose Sandals are chosen by the Executive Council of the W.S.G.A., with the recommendations of House Counselors, Mrs. W. S. Persons, and the presidents of organizations on campus. Selected at the end of their Freshman year at a very impressive tapping ceremony in the Women's College Auditorium, they are girls who have manifested high qualities of scholarship, leadership, character, and service. Their appointment not only results in the honor and reward for past accomplishments, but also in the pledge for future service to the college.

Duties of Sandals, assumed during Freshmen Week, include assisting new girls and their parents, helping with registration, and proctoring placement exams. Following this, the major responsibilities of the Sandals are to serve as hostesses in the Ark, to take attendance at Student Government meetings, and to serve as an intermediary between the Student Government Council and the Student Body.

During the year, the Sandals supervised the Ark as a recreational center for dancing and playing

games, sponsored an open house for freshmen girls, and cooperated with B.O.S. in an annual dance, which was given in the gym. It was an informal dance and due to student cooperation, was very successful. B.O.S. added to the affair with their tapping ceremony. Sandals also assisted the Women's Student Government by taking attendance at their monthly assemblies. They had their farewell party in March, which was a banquet at the hotel, and in a few weeks the new Sandals were elected. They also assisted socially by holding a Sandals-Student Government banquet in honor of the new members of both organizations. Their principal project has been the redecoration of the Ark, a successful attempt to cope with the wartime demands placed on student recreation.

Sandals, whose officers were Margaret Taylor, president; Marjorie Ann Clute, vice president; Laura Schwarz, secretary; and Charlotte Farris, treasurer, have completed an exceptionally successful year under the conscientious supervision and guidance of Mrs. Schraeder.

The Sandals have lived up to the standards for which they were chosen as freshmen. They have set a precedent that would well be followed by all incoming groups.





*Fourth row:* Beverly Neely, Fran Hudson, Laura Schwarz, Antoinette McElroy, Marie Foote. *Third row:* Dean Kern, Mary Waters, Sara Dickerson, Gloria Rita, Rosalie Long. *Second row:* Jeanne Schimel, Joyce Cohen, Virginia Hartman, Estelle Duell, Peggy Peterson. *Front row:* Elizabeth Stutts, Elizabeth Ambrose, Mary Jo Taylor, Marjorie Clute, Elizabeth Orman.

IN 1937, the honorary society of IVY was founded to stimulate intellectual curiosity among freshmen women of Duke University and to encourage them to value the gaining of knowledge above a desire merely to earn quality points. IVY is proud of a history which proves that its fundamental purposes have been fulfilled by its members, who will always possess a better understanding of what true education means.

To be eligible for membership in IVY, a freshman must have a scholastic average of 2.25 quality points for every semester hour carried during her first semester or for her entire freshman year. In the spring of each year new members are tapped into IVY and, after initiation, assume the responsibilities of the organization. From the class of 1947, twenty freshmen were awarded the IVY leaf in February, and in the fall of 1944, seven additional women qualified for membership.

Although IVY is essentially an honorary society, it has assumed the duty of marshaling at formal functions of the Women's College. The characteristic dress of the members on these occasions is white with green silk regalia. The principal social

functions of IVY during the year are two parties, one in the spring for the second semester B-average freshmen and one in the fall semester for the B-average freshmen of the succeeding class. The purpose of these functions is to encourage the freshmen to complete the requirements for initiation into IVY.

The public recognition of those who have attained an IVY average is the tapping service held during the spring, at which time an ivy leaf, symbolizing strength and wisdom, is conferred upon those called to IVY. This same theme of the ivy leaf is repeated in the gold key worn by each member, which testifies that she has achieved one of the highest honors of her Freshman Class.

In the words of the initiation ceremony: "Ivy strives to stimulate intellectual curiosity in freshmen women and to foster a well-rounded personality. In attaining this goal, it urges each member to value the gaining of knowledge and the building of character above the mere earning of grades." So each girl may know when she is tapped that she is honored truly.

The officers of IVY for this year were Mary Jo Taylor, president; Marjorie Ann Clute, vice president; Elizabeth Ormond, secretary; Elizabeth Stutts, treasurer; and Mary Elizabeth Walters, reporter. Mrs. W. S. Persons served as the IVY adviser and consultant.

## ENGINEER'S SGA



Standing, left to right: Van Leer, Doyle, Williams. Seated: Hargett, Gardner, Elkins, Dixon.

DURING the past year, the Engineering Student Government Association was more active than in the preceding year, with two engineers' balls being sponsored. Milestones of the year included the installation of Pi Tau Sigma, the founding of the Order of Saint Pat, and permanent representation of the College of Engineering on the University Publications Council. However, the most important change of the year was the mass exodus on the first of March of all the Engineering students from Southgate and Epworth to dormitories on the West Campus.

It was with this in mind that the engineers decided to make the weekend of February 2-3, a memorable occasion—and they did! The first night was filled with a torchlight parade of all the engineers, the tapping of the charter members of the Order of Saint Pat, and the crowning of Blake W. Van Leer as Saint Pat. The following evening the first Saint Pat's Ball was held in the Women's College Gymnasium.

Gratifying to the Engineers was the sendoff staged for them by the coeds on East, where the girls obtained the famed Engineers torches and marched down campus to serenade Southgate. Also appreciated were the letters written the President of the E.S.G.A., Blake Van Leer, from the

*... who rule the "shack"*

heads of the Coed organizations, wishing the group well in their life on West Campus.

The officers of the E.S.G.A. for the July-November semester were Bill Freeze, president; Ed Suhl-ling, vice president; Ed Johnson, secretary-treasurer; Ralph Schneider, Navy representative; Jim Artley, Marine representative; and Gil Brandon, civilian representative. After the graduation of these men in October, the following were elected to the E.S.G.A.: Blake Van Leer, president; Nick Gardner, vice president; Coolidge Elkins, secretary-treasurer; John Dixon and D. M. Hargett, Navy representatives; E. D. Williams, N.R.O.T.C. representative; and Dick Doyle, civilian representative. Following the graduation of Blake Van Leer in February, James Kelly became president.

Although the coming year may witness many more changes in the E.S.G.A., the engineering students intend to make certain that the engineering spirit and traditions will live on. To this end, plans are being formulated for more open houses as well as for the Engineers' Ball.

## MEN'S SGA



Left to right: Charles Technor, president; Ernie Knotts, vice president.

THE STUDENT GOVERNMENT, as organized, was the most powerful group on the Men's campus. It was set up in 1922 to democratize college life in keeping with our national traditions. Under its jurisdiction came all student groups and the keeping of standards of cooperation and citizenship among the members of the college community, by its powers of recommendation.

Its membership has formerly been according to classes, but with the coming of the war and the setting up the V-12 unit at Duke, it was decided impractical to continue this form of representation. Therefore, the association was made up of one member of the V-12, one member of the N.R.O.T.C., one civilian, and three executive officers. These men were elected by a preferential ballot, and all were nominated by a nominating board, consisting of the Presidents of the Student Government Association, ODK, the Men's Pan-Hellenic Council, as well as the Chairman of the War Student Activities Board, the Editor of the *Chronicle*, and Deans Herring and Manchester. With the decrease of the V-12 unit in March, and the greater number of N.R.O.T.C., the latter group was not receiving as much representation as it warranted. The Student Government looked forward to remedying this situation at the next election.

### *the force in West Campus affairs*

Because the campus is primarily under Navy discipline, the student government is necessarily less important than it was before the war. However, it continued to encourage participation in extra-curricular activities and sponsored some social activities. In the fall, it sponsored one of the greatly needed dances, and in January, showed movies of the Duke-Alabama Sugar Bowl game.

Two elections were held during the year. Officers after the first election were: President, Walt Ross; Vice President, Will McCreight; Secretary-Treasurer, Bob Weaver; V-12 Representative, William Higginbotham and "Deacon" Burg; N.R.O.T.C. Representative, Ernie Knotts; Civilian Representative, Norm Garrett. With the departure of Walt Ross, Will McCreight moved up into the presidency.

Second semester officers were: President, Chuck Tichenor; Vice President, Ernie Knotts; Secretary-Treasurer, Ray Jordan; V-12 Representative Warren Nordin; N.R.O.T.C. Representative, Glen Smith; and Civilian Representative Jay Swartzbaugh.



*Front row, left to right: Neely, Sutor, Taylor, Eldridge, Nicholson, Greenwell, Evans, Wilkenson.  
Back row: Taylor, Duffly, Schulken, Norris, Stanton, Knowles, Cameron, Faeusch, Goodwin.*

PROGRESS in general is something intangible, abstract, yet sometimes its effect can be shown in certain concrete evidences. This year the Women's Student Government Association has tried not only to perform the usual duties and responsibilities expected of it, but it also has tried to work ahead and to bring about changes that will make Duke better loved and more honored by the students. The student council represents the students, and it is for the students that it has functioned, aiming for the good of the individual as well as for the university as a whole, trying to get an active feeling of unity and progress throughout the campus.

The student government has ironed out quite a number of minor rulings which have seemed petty hindrances to the freedom of the students that instigates a loyalty to the university. The council has focused its main attention, however, on larger projects that have proven to be steps taken in the right direction of progress. For instance, the college handbook was revised, and a system for the selection of editors and staff was started, aiming for a clearer and more intelligent handbook to represent the university throughout the country. Another undertaking was a revision of our constitution, creating a more concise and clear cut foundation for the woman student. The largest project of this year was the student government week held in the

early spring. This week was turned over to a series of lectures, panels, and discussions—all in order to create an interest on the part of the students towards different aspects of government. One of the most important outcomes from this student government week was an exchange of thoughts between representatives of different colleges invited to attend, resulting in various new ideas of improvements for this campus. The week also served to bring about a more unified feeling of cooperation among the various organizations on campus.

As we all realize, the responsibility for maintaining a Duke spirit has shifted almost completely to the East campus. For the boys, Duke is mainly an intermediate landing, but for the girls, Duke is an integral part of our lives. This being the case, it is up to the woman student to keep up a spirit and interest in the campus, and, most important, *to make it grow*. The student government has tried in many ways, large and small, to make that idealistic dream become a reality, so that every girl on this campus will feel as if she herself is able to help improve a feeling of cooperation, honor, and loyalty here at Duke—and *that* is progress.



*Top, left to right:* Doris Nash, Nelle Givin, Joyce Warren, Mozelle Mitchell, Sara Reeves, Patricia Talley, Edith Cooke. *Front:* Sarah Bond, Gene Harlow, Margaret Miller, Mary Jean Robinson.

THE STUDENT COUNCIL is made up of girls from representative nursing groups, consisting of the elected President, Vice President, secretary, treasurer, the chairmen from the two houses, the Chairman of Social Standards, two representatives from each class, and two members from the publications.

These girls meet with the whole student body on the first Monday of each month to discuss student affairs and transact business. The Council itself meets every week, where it considers means of improving the campus activities and reviews disciplinary cases. Each case is considered on its own merits, although the previous record of the girl is considered, and other similar cases are taken into consideration. There is no set penalty, although there are two general categories of enforcement of the house and campus rules. These are a campus in uniform and social restriction. The first prevents the girl from going anywhere except where she can go in uniform which means the Hospital and the Nurse's Home. The second gives her freedom until eight o'clock each night.

Because there is no house committee system, the council must consider the smaller details of group life, such as cases of lateness and too many late leaves. The two House Chairmen on the Council

give the House Councilors an opportunity to present any complaints they may have directly to the Association. In the case of a serious offense, the group may have a call meeting.

The Student Council, then, takes care of all offenses that do not come under the honor system. This is administered by the Honor Council which is a separate group, except for the membership of the President of the Student Council.

Through the Chairman of the Social Standards, the group sponsors social activities for all members of the nursing school. This year, there has been an Open House, a Sing, and picnics.

*Staff of the Special Chart.*



*Bottom row, left to right:* Edith Cooke, Mary Jean Robinson, Mozelle Mitchell, Doris Nash, Editor. *Second row:* Jean Ferguson, Phoebe Conrad, Bobbe Rudisill.

## BETA OMEGA SIGMA



*Top, left to right:* Hodgkins, Flowe, Branscomb, Jordan, Peterson. *Bottom:* Ross, Garrett, Hillbridge, DeMott, Simidian, Farren.

BETA OMEGA SIGMA, national honorary sophomore leadership fraternity, was founded at Trinity College in 1917. This year, in answer to numerous rumors that B.O.S. had died and was no longer active on campus, the newly initiated members, who were tapped at the Y Cabin Party prom in November, formulated and carried through plans that put B.O.S. back in its rightful position as the goal all Duke freshmen strive for.

The principle objective of this organization is to recognize outstanding freshmen for their leadership ability and their interest shown in extra-curricular activities on the campus. One of its well-known functions is that of regulating freshman discipline and freshmen class members in regard to campus traditions. Despite the lack of cooperation on the part of many upperclassmen, B.O.S. has made encouraging attempts to form a compact group out of its scattered component parts. During Freshmen Week B.O.S. performed its usual task of helping the YMCA in aiding the incoming freshmen to orientate themselves. Then the members of the organization began the endless task of seeing that the new freshmen obey the rules which traditionally govern their conduct.

*If you are capable, may recognize  
the curricular workers.*

The 1944 homecoming, a celebration which for years has been traditionally in the hands of the B.O.S., had to be limited somewhat this year due to wartime restrictions, but B.O.S. with the aid of both freshmen and upperclassmen still made it a great occasion.

The second semester was well under way this year when, on March 12, B.O.S. together with Sandals, East Campus sophomore honorary society, sponsored their annual dance, at which new members were tapped. Each year thirty new members are picked on the basis of points given for participation in various activities and organizations. The organization has striven to eliminate campus politics completely from the election of members. The new officers for this year included Bob Demott as president, Vahe Simidian as vice president, Myrlon Gatling as secretary, and Walter Ross as treasurer.

With the installation of new officers and the enthusiasm that was brought by the new members, it was hoped that B.O.S. might prove itself a more vital organization than it was previously.



*Left to right: Dr. A. K. Manchester; Walter L. Ross; Charles F. Peksa; Eugene Alpert; Walter S. Clark, Secy.-Treas.; James C. Crutcher; George H. Newsome, Pres.; William McCall; Henry S. Jacobson; Robert B. Harvey.*

THE GREATEST triumph of Phi Eta Sigma this year has been its continuance. It is sometime difficult for the observer to realize the obstacles with which such a group must cope. For example, when the old members were ready to initiate and had scheduled a banquet, it was only to discover that the Navy men were faced with a navigation test the next day; and that there would be a payline that night, forcing an early adjournment.

However, the group continued to recognize freshmen scholastic ability, although of necessity, its activities were curtailed. In former years, the group presented a scholarship plaque to the freshman house averaging the greatest number of quality points per man. This recognition was discontinued with the advent of the V-12 program, as the group was no longer housed in dormitories as a class. A cup was also presented to the fraternity pledge group with the greatest average increase in quality points. These honors should not be forgotten by the campus, for they will be reinstated

after the war and serve again as an incentive to raise the scholastic standards of the campus.

Other than these awards, the group has never been greatly active as some of the more social organizations, but men are always anxious to attain membership because of the honorary position it holds on the campus. Its scholastic requirements are an average of 2.25 quality points per semester hour. This average must be maintained for an entire semester.

The annual banquet was held on February 1, following which, the faculty adviser Dean Alan K. Manchester and Dr. Albert C. Outler of the Divinity School addressed the group on the necessity in war, even more than in peace, of providing a truly liberal education for the college graduate. Initiated were: John Boeckel, Dick Bowles, John Bullard, Lachlan Campbell, Bill Cheers, Tom Ferdinand, Thomas Foy, Bob Friauf, Gordon Glass, Joseph Gurley, Gordon Hammett, George Hampdon, Bill Mathis, Ed Pratt, David Schenek, Tom Shea, Marshall Spears, David Taylor, Ralph Vining, and Ralph Veals.

Membership in Phi Eta Sigma gives the freshmen who have attained this high scholastic average a little of the public acclaim which is due them for work well done.



Top, left to right: Colston, Klotz, Dr. Lineberger, Dr. Davis, Cauldwell, Pierce. Center: Johnson, Mrs. Dillingham, Ramsey, McCall, Meister, Church. Bottom: Poe, Collins. Not in picture: Merritt, Nicholson, Hanlon, Helmick, Ward, Evans, Greenwell, Russell, DeVan, Stark, Blue, Hostetter, Beckert, Barrow, Sprague, Johnson, Ford, Goodson.

THE ALPHA CHAPTER of Sigma Delta Pi, National Spanish honorary society, was chartered at the University of California at Berkeley in 1919. The present Duke Chapter, Alpha Theta, was organized eight years ago, as the thirty-second chapter.

Membership in the fraternity is only granted to students who have an average of 2.0 quality points per semester hours through their third year college Spanish, and a general scholastic average of 1.5 quality points in all subjects taken to date. A most important qualification is that members elected have an active enthusiasm for things Hispanic. Membership, therefore, is open not only to students-in-course but also to scholars recognized as earnestly interested supporters of Hispanic culture.

The purposes of the fraternity are to foment a wider knowledge of and a greater love for the Hispanic contributions to modern culture; to stimulate a greater interest therein on the part of students at Duke University; to foster friendly relations and the cooperative spirit between the nations of Hispanic speech and of English speech; and to reward those who show special attainments and interests.

Meetings are held on the average of two a month, one as an open house for interested students, the other an informal fraternity affair in which the

*... at home south of  
the border.*

members meet in the Union for supper with conversation strictly limited to Spanish. After the supper is held in the Union, the members of the club go over to the Presidents' Club room where a business meeting is held, to which speakers are often asked to appear before the club. Such lecturers may frequently be from the Duke Hospital where many doctors and students from Latin American countries are working.

For the first time since the Alpha Chapter of Sigma Delta Pi has been established on the campus, a twenty-five dollar war bond is being offered this summer in the Spanish Summer School to the undergraduate who makes the highest scholastic rating in any course in Spanish.

The officers for the past year were: President, June McCall; Vice President, Barbara Ramsey; Secretary-Treasurer, Dagmar Meister; and Social Chairman, Peg Pierce.

Faculty sponsor is Dr. Olav K. Lundberg, associate professor in the Romance Language Department. Mrs. Dillingham has been of invaluable assistance in the routine of the organization.





*First row, left to right: Watson, F. Y.; Houk, J. T.; Dibble, J. B.; Davis, W. E.; Page, E. B. Second row: Cohen, J. R.; Schmidt, E. D.; Long, R.; Thompson, C. E.; Boyd, B. F.; Flowe, B. H.; Third row: Yokeley, M. J.; Recio, Nora Elisa; Britt, M.; Swamon, A. A.; Shapiro, O. Wm.; Bugg, C. P. Fourth row: Furst, William D.; McCarty, Herree; Klaaren, Hobart E.*

### *... given to the service of humanity.*

THE PURPOSE of the Pre-Medical Society is to serve as a cooperative center of intelligent pre-medical students and the faculties of both undergraduate and medical schools; to develop among the pre-medical students an ever-increasing sense of the high standards of character and responsibility embodied in the medical profession; and to stimulate within the minds of the pre-medical students the correlation of a general cultural background with the more specific pre-medical training.

These aims were carried out through bi-monthly meetings at which lectures were presented by doctors from Duke Hospital. The topics ranged from psychology to the general administration of the hospital. These lectures had a double purpose: to inform the students and to connect them with the Hospital - as well as to offer them assistance from it.

Two banquets were held at which certificates were presented to new members and at which the old and new members might become acquainted. At the first meeting, a lecture was given on anatomy, with technicolor movies and at the later banquet in January, there was a lecture on tropical diseases, illustrated with slides. The membership

after this initiation was increased to approximately seventy-five.

In spite of the fact that the group stresses the technical preparation for a medical career, the social side was not neglected. During a summer, a cabin party was held; and in the fall, the society sponsored an open house in the Union Ballroom to which all pre-medical students were invited. After each meeting, also, there is a brief get-together, where refreshments are served, and the members get better acquainted.

One of the highlights of the year was a discussion by Dr. Trapp of the Duke Navy Department, of Navy hospitals on the Samoan Islands. He showed colored slides, and the group was able to examine his various souvenirs.

Though many in the group will not be able or interested enough to continue through Medical School, and though they may not specifically use the information that they have gained through the group discussions, tours, and lectures, it will always be valuable to them.

The officers who led the group first semester were: Ralph Hudson, President; Nina Mussleman, Corresponding Secretary; Carole Schuran, Recording Secretary; and Ernest Page, Treasurer. Those elected second semester were Warren Nordin, President; Ben Boyd, Vice President; Joe Houk, Corresponding Secretary; Gerrie McCarty, Recording Secretary; and Ernest Page, Treasurer.



*Third row, left to right: Gooch Taylor, Ginny Calston, Lew Branscomb, Alice Ronk, Merle Levy. Second row: June McCall, Lois Hanton, Barbara Ramsey, Nora Recio. Front row: Memory Richards, Carmen Huntsmen, Eleanor Cauldwell.*

WITH PLANS being made for a new chapter at Northwestern, Tau Psi Omega, national honorary French fraternity, finished another successful year. Founded at Duke in 1938, the fraternity has been rapidly growing and now includes chapters at the University of North Carolina and the Woman's College at Greensboro.

The aim of the fraternity is to further interest in the language and culture of France and to provide a means whereby students interested in speaking French may have the opportunity to do so. Requirements for initiation into the fraternity are a year of college French or the equivalent with a B average or better and the ability to speak the language. There are two initiations a year and many open houses to which non-members are invited. The regular meetings, business and social, are held bi-weekly throughout the year.

Despite the fact that the war has greatly lessened the number of men in the fraternity, the activities of the group have gone on comparatively unimpaired. The annual dramatic production in French, however, has been discontinued until after the war. Also, this is the first year that the fraternity has had a woman as president.

The highlight of the fall term was a picnic given by the fraternity for the French Naval Air Cadets at Chapel Hill. They had recently come from North Africa and, speaking little or no English, were glad of an opportunity to meet French-speak-

ing Americans. It was also an opportunity for the members of the fraternity to improve their ability to speak French, as well as to further Franco-American relations.

Another successful activity was an old-clothes drive for the French War Relief. These clothes, most of them given by Duke students, were collected in all the dormitories and sent to the French War Relief in New York City where they were reconditioned before shipment to France.

Tau Psi Omega remained active throughout the summer as well. Members of the fraternity attended a Bastille Day party on July 14, at the U. S. O., having as their guests, French Naval Air Cadets.

With its program of expansion and its activity on the campus, Tau Psi Omega continues to promote interest in France—the nation, the people, and the language.

Officers of the year are: President, Bobbie Ramsey; Vice President, June McCall; Secretary, Amy Franklin; and Treasurer, Dreama Bottoms. Mr. and Mrs. Neal Dow of the Romance Language Department, as advisers, have given most generously of their time in guiding and aiding the fraternity.

# KAPPA DELTA PI



Front, left to right: Agnes Long; Marie Christodoulou; Shirley Beckert; Virginia Moore. Back: Ann Walker; Lucy Mae Oakes; Bill Gordon; Emma Jean Pace; John W. Carr, Jr.; Susanne Hurley; Harold Bitner; Mildred Maddox; Sara Jordan; Jo Beaver.

## WORTH STUDIES

“Education makes a people easy to lead, but difficult to drive; easy to govern, but impossible to enslave.”

—Lord Brougham.

KAPPA DELTA PI, an active honorary fraternity in the field of education, has as one of its purposes the aim of producing teachers who are interested in the welfare and well-being of the nation and of the individual people who make up the citizenry. The ideals and high standards maintained by this organization have a vast influence on the whole teaching profession.

The first chapter was founded at the University of Illinois, June 8, 1911, with members chosen on the basis of general scholarship and work in the educational field. There are now 131 active chapters in the schools and colleges of the United States. Alpha Tau chapter was installed at Duke on May 29, 1927.

The fraternity key is a gold scroll bearing the emblem of the bee-hive and the Greek letters  $\text{K} \Delta \Pi$ . The colors are jade and violet. The national publication is *The Educational Forum*, a magazine containing articles on subjects of current interest in the field of education written by contemporary experts.

Once a month, an evening business-program meeting is held; and, once a month, a luncheon. The former are often held in the homes of local professors. These two monthly meetings are designed to establish closer contact between the University professors and the students, to bring current problems to the attention of those who will soon be called upon to handle them, to discuss and exchange ideas, to learn more about the profession itself, and to form a close bond of friendship among members of the fraternity.

The programs always have an entertaining, yet practical and informative, flavor. During this year, quizzes, round-tables, forums, and I. Q. tests have been program themes. The luncheon meetings are informal social gatherings.

Since many of the girls are already doing their practice teaching in the Durham schools, there are many practical questions which come up for discussion in the monthly meetings. Because teaching is such an important profession in that it is one of the most formative influences in a child's life, the organization feels that it is performing a very important service in advising those who will be the teachers of the future.

Aided by the enthusiasm of the individual club members and the excellent leadership of the officers, the club has had a most successful year. Officers for 1944-45 include: Marie Christodoulou, president; Agnes Long, vice president; Virginia Moore, secretary; Shirley Beckert, treasurer; and Dr. J. W. Carr, II, adviser.



*Seated, first row, left to right: Roberts, Tausch. Seated, second row: Kindler, Succop, Collins, Hoover. Standing: Laws, Meister, Wade, Luessenhop, Gross.*

CHI DELTA PHI, national honorary literary society for women, was founded at the University of Tennessee in 1919. In 1922, the women of Trinity College felt the need of an organization similar to the men's literary groups, and the Zeta Chapter of Chi Delta Phi was established on the Duke campus. Its aims are to encourage interest in literature and participation in the different fields of writing—poetry, the short story, essays—and to provide recognition of those girls whose interest in literature and whose creative work has been outstanding. Above all, its purpose is to be an organization where girls can meet with others so interested, talk over mutual problems, and profit by friendly criticism of their work.

Zeta's methods of accomplishing these aims change with the years, but the underlying purpose remains the same. This year's program includes our traditional informal discussion meetings, and increased participation in the national program through contributions to our national magazine, the annual Prose and Poetry contest, and to all campus publications. In addition, we plan to widen our campus interests by emphasizing journalism, heretofore somewhat neglected, and to become better acquainted with the outstanding figures in our English department.

Better to incorporate journalism and campus publications, the new policy is to invite girls who are outstanding, though not necessarily creative

and who are interested, enthusiastic leaders in campus literary groups.

Members are not required to submit any of their prose or poetry; but the organization seeks to encourage such production. When a member has written anything that seems especially worthwhile, she is invited to read it to the rest of the group. If the piece is considered expert enough, it is submitted to the group's national magazine—or to one of its contests.

The adviser is Mrs. White of the English Department; and though she is not able to attend all of the meetings, she remains as a stimulating influence to the group. One meeting a year is usually held at her home.

Officers for this year were Ann Succop and Beatrix Gross, presidents; Helen Kindler, vice president; Vivi Collins, secretary; and Carol Phipps, treasurer.

New members, elected on the basis of outstanding literary work are Emily Anderson, Salatha Bagley, Carolyn Brimberry, Jackie Carter, Marjorie Clute, Ann Flexner, Kay Goodman, Ann Hellner, Olive Lanham, Ann Lockhart, Kay Mayers, Dora Merritt, Ellen Mordecai, Ann Smoot, Peggy Throne, Elfrieda Von Nardroff.



*Left to right: Don Williams, Bob Rickert, Joe Waters, Dick Harkness, Ralph Hudson, Louis Moore, William McCall.*

ORIGINATING near the end of the last century, 9019 is the local honorary scholarship fraternity which recognizes students with outstanding scholastic records during their first two years of college. It is the oldest honorary society in existence at Duke.

Many of 9019's activities have been taken over by other campus organizations. Though social fraternities were banned at old Trinity College, the social activities of 9019 played a large part in inducing the administration to permit them to return.

In recent years, the society has been primarily interested in encouraging higher standards of scholarship, and the requirements for membership are the same as for Phi Beta Kappa. 9019 recognizes the same students in their junior year who normally make Phi Beta Kappa when they are seniors.

Though its functions and activities have been curtailed by wartime conditions on the campus, the society hopes to resume after the war many of its prewar projects. Among these were the sponsorship of debate tournaments, literary contests, open forum discussions with celebrated speakers, and betterment of student-faculty relations.

Because these projects were largely impossible when Duke first went on a wartime acceleration, and because the draft called a large number of members in 1942-43, the society remained completely inactive during the following year. Last year, however, S.G.A. president Gordon Carver took the initiative in reviving a number of campus honorary societies which had temporarily disbanded. In the absence of any old student members, a faculty group who as students had been 9019 members elected 20 qualified students and initiated them in June 1944. These men were Carver, Ed Bennett, Dick Doyle, Bill Gurganus, Dick Harkness, Bob Kibler, Edgar McCannless, Harry McPherson, Charlie Markham, Bob Martinelli, Bob Rickert, Norman Silver, Dick Stein, Charles Terry, L. A. Waggoner, I. C. Walker, Joe Waters, Johnson Watts, Don Williams and Glenn Young.

Officers elected were Charlie Markham, president; Joe Waters, vice president; Bob Rickert, secretary; and I. C. Walker, treasurer.

The revived society tapped a new group of neophytes in January, supplementing the membership with 15 more men: Lewis Branscomb, Wilmer Betts, Bob Atkins, Walter Scott, Ray Jordan, Jerome Javer, Zach Simpson, John Imhoff, Carl Weatherly, Ralph Hudson, Joe Frisch, William McCall, Ernest Page, Joseph King, and Ralph Jacobs.

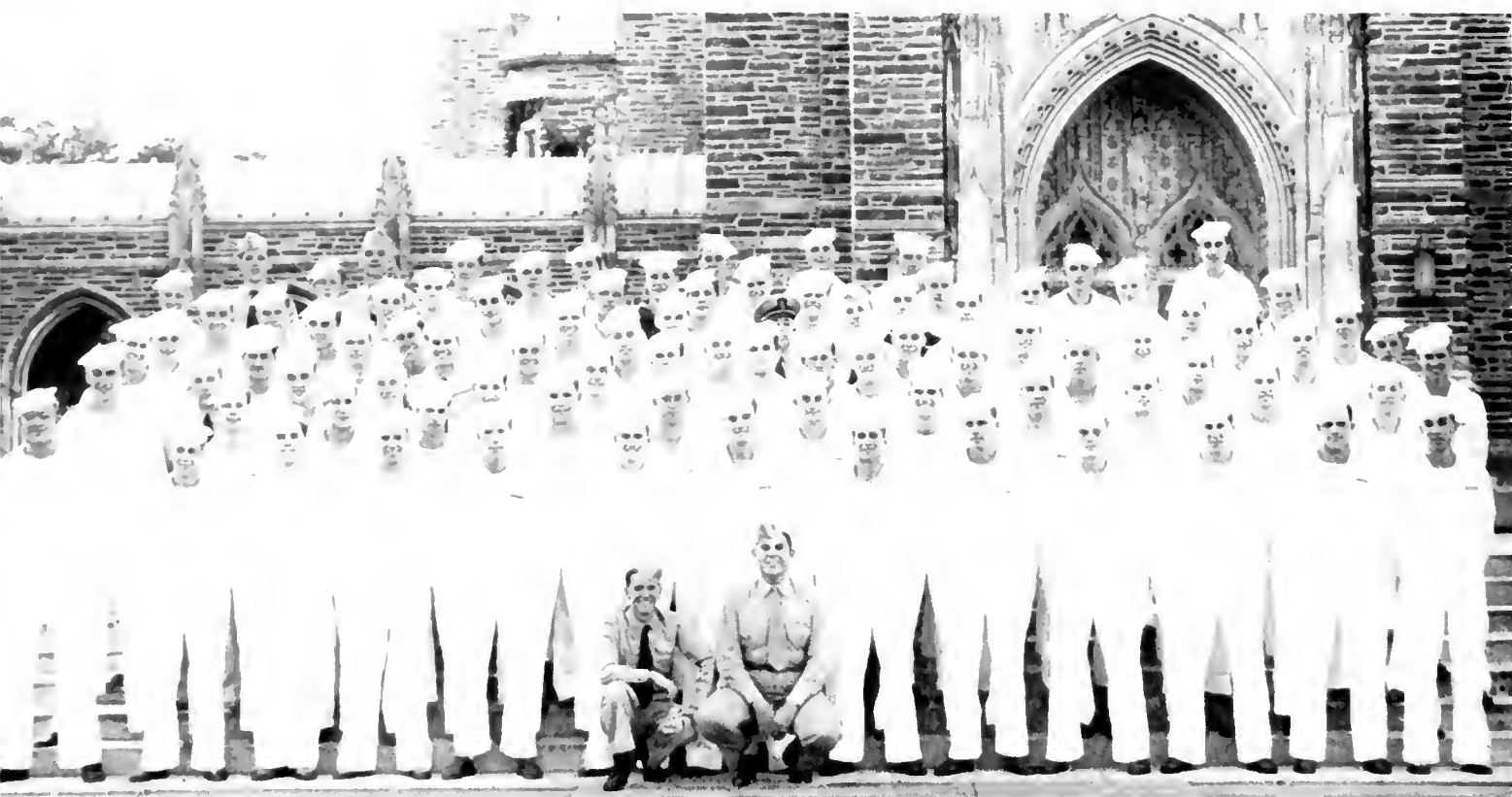

*Front, left to right: Jenkins, Bliss. First row: Boney, Jr., Morgan, Moeves, Solliday, Nicholson, Hoke, Hagan, Bommer, Anderson, Van Blaricum, Jr., Sibley, Rudy, Wright, Goode. Second row: Kline, Poerschke, Gilpin, Miller, Jr., Baker, Thomas, Vaughan, McCarver, Roberts, Miller, Elder, Adams. Third row: Sanders, Newton, Bogley, Meek, Lilly, McCullough, Wight, Newburg, Gorbett, Johnson, Clark, Crutcher, Woodward, Lee. Fourth row: Keeney, Lauro, Harvey, Schuler, Miller, Jr., Perryman, Taylor, Murphy, White, Morgan, Miller, DeMott. Fifth row: Stanley, Neece, Kiernan, Swicegood, Farren, Kuhlman, Bracey, Madlon, Robinson, Smith. Sixth row: Engle, Couher, Harlan, Wills, H, Letters, Welch, Evans, Ritchie, Hovens, Summer. Seventh row: Conrow, Kingsley, Torgerson, Dunaiski, Drabent, Carter, Jr., Czerwuski. Eighth row: Lent, Lamb, Johnson, Bradley, Hammers, Greene, Underwood, Pyne.*

TO MEET THE MEN at Duke who have challenged the wiles of the seas, who have fought from battle stations in the Atlantic and Pacific theaters, and who have served essential shore duty, both here and abroad, is to meet the men of our Fleet Club. This organization brings the Marines, Coast Guardsmen, Sea Bees, and the Navy together in a united crew to aid new fleet men at Duke in their orientation, to help maintain and bolster school spirit through its cooperation with other organizations, and to give its members many varied outlets in the social channels.

Each semester brings forth a new group of men to handle the helm of the Fleet Club. The honorary officers of this organization, have seen this group change hands three times during their faithful service. Lt. (j.g.) Redding is Honorary Skipper, Chief (sp.) J. O. Gant is Honorary Executive, and Dean Alan K. Manchester is adviser. The gavel was first swung by Bill Farren, as Skipper, who passed it on to Bob DeMott, who in turn

handed it over to Eddie Tilly. The Executive role was played first by Bud Peterson until Bob Dunaiski took over, only to be reelected to another tour of duty. Schuler, Coulter, and Neese served as minute men of the club until an official paymaster, and Evans, and "two-term" Perryman filled the shoes of the ship's writer.

The club was organized in 1944, and the constitution was drawn up and adopted shortly afterward. It is a self-initiated group functioning under the direct supervision of its own members. Its men are well represented in all fields of activity on the West Campus, as well as on East.

Socially, the Fleet Club has expanded its program and has offered its men many good times, with dances, smokers, and a cabin party.



*Top, left to right: Mullens, Tichenor, Beddingfield, Farren. Bottom: Huntley, Peterson, Haines.*

THE COMMODORES' Club, social organization for the members of the Naval Reserve Officers' Training Corps, has seen its social program become even more active with its ever-increasing membership. Because of the expansion of the N.R.O.T.C. Unit at Duke University the Commodores' Club has taken a place of prominence on the campus.

Officers for the fall semester were: President, H. R. Peterson; Vice President, G. L. Haines; Treasurer, J. R. Huntley; Secretary, R. R. Harkness; Social Chairman, D. L. White. These men, all first classmen, were replaced prior to graduating by the new officers—President, R. E. Lent; Vice President, R. M. Aitkins; Treasurer, W. M. Eaton; Secretary, J. E. LaRue.

The summer and fall semesters saw the picnic party and supper at Duke Park; the melon party and baseball game between the upper and lower classmen at the University ball park; the combined Fleet Club and Commodores' Club Naval Dance; and in December, the Annual N.R.O.T.C. Ball. This Annual Ball, at which Merthel Greenwell was crowned N.R.O.T.C. Queen, was the social event which highlighted the season.

The February graduating class saw the carrying out of the Commodores' Club tradition of presenting new ensign bars to the senior classmen. This took place at the Stag Banquet at the Washington Duke Hotel where the entire N.R.O.T.C. complement, the station force and officers attended, and where 72 men received their ensign bars. Special guests were visiting Captains from Washington, Capt. Adams, and Capt. Durden; guest speaker was Dr. Malcolm McDermott of the Duke Law School. Now that the end of the long grind was over, there was regret in leaving.

# STUDENT FORUM

WITH AN ORIGIN marked by the initiative of two enthusiastic girls who saw a campus need, the Student Forum has, in its thirteen years of existence, raised itself to a position which commands interest and attention from the entire student body. Founded as a means for bringing outstanding speakers to the college community and providing it, thereby, with an additional source of cultural and intellectual advancement, the committee soon became one of the outstanding senior honoraries.

The work of the group necessarily demands a considerable income, but this is provided by the students themselves. A charge is made at the beginning of the year which supplies the fund with which all expenses must be met. In the past, the policy of charging the members of the audience who did not belong to the college was followed. However, this year, a precedent was set which answers the original intention of the founders of the group: the speakers were paid for by the committee alone, and the lectures were open to the public.

The contacts made by the members themselves in presenting the outstanding people who appear is one of the many advantages of this group. The most important is, of course, the service rendered the college community. In addition to presenting speakers, the project of the committee was to conduct polls on subjects of vital interest to the girls, and then conduct student-faculty forums on the issues raised with the hope of some consequent action, if it was needed and desired. This was a very successful idea and reaped great interest among both factions.

Interesting to the campus was the visit of Mrs. Magidoff who entranced all who met her with her dynamic personality and vitality. Since so many of the American people now are wondering about their ally, Stalin, her lecture on Russia was especially timely.

Following Mrs. Magidoff was Robert St. John, who spoke to a jammed Page Auditorium. Informal, but none the less gripping, his talk concerned those little people whom war concerns so tragically in the European countries. He described as separate pictures, workers in war plants in England, Greek patriots, and other incidents he had seen.

Last was Mr. Louis Untemeyer, who wholly amused his audience with comments on the English language.

Members of the committee were: Barbara Axton, chairman; Carolyn Young, Ann Succop, Dottie Groome, Leona Siegel, and Dottie Sugg.



*Left to right: Succop, Young, Axton, Siegel, Sugg, Groome.*



# COGS

COGS  
 COLLEGE ORGANIZATION FOR  
 GENERAL SERVICE

THE COLLEGE Organization for General Service was initiated at Duke in 1943 by Miss Mary Grace Wilson and Barbara Jarden, and today COGS is one of the leading organizations on campus. It is an "All-Out-For-Victory" campaign which encourages students to realize their responsibilities in the war effort.

The key word is service; and faithful service merits a COGS key, which a girl receives when she has completed a required number of hours per semester. These hours may be obtained in a various number of ways; for example, Nurses' Aide, rolling bandages, assisting in the Alumni office, selling war stamps, writing Duke men in the service, knitting for the Red Cross, entertaining service men at the U.S.O. Clubs, and helping in such local organizations as the Office of Civilian Defense and The Tuberculosis Association. This year COGS has sponsored many drives for clothing, fiction,

and text books, the National War Fund, and the Red Cross.

The Hub Committee is composed of the chairman, Mary Louise Merritt; vice chairman, Lucile Blue; secretary, Carolyn Young; treasurer, Sara Magill; publicity director, Elizabeth Prather; historian, Jacqueline Barham; sponsor, Miss Mary Grace Wilson; and dormitory and town girl representatives. The Hub Committee aims to serve as a medium through which the students may work. Since the service is purely voluntary, it is the purpose of the Hub Committee to recruit the many willing workers for service.

As a reward for volunteering her service in COGS, a girl receives a COGS key if she completes a required number of hours in a semester. For the first semester of this year, the required number was set at 65. In addition there has been featured in the *Chronicle* a "COG of the Month," the girl having the most number of hours in at least three phases of COGS work.

Perhaps there will be a "March of the COGS" across the country, since the organization is spreading to other college campuses. At any rate, enthusiasm in this rapidly expanding organization is plentiful and widespread, and it is gratifying to know that Duke coeds are eager to do their bit to further the war effort.



Standing: Ruth Duffy, Mary Jo Taylor. Second row, left to right: Anna Scott, Claire Richardson, Bobbie Siefert, Jeanne Schimmel, Lucile Blue, Weezie Merritt, Erin Woodall, Carolyn Young, Nancy Sour. Front: Pat Ward, Liz Prather, Sarah Magill.

THE PURPOSE of the "Y" on the Duke Campus is one of Christian service. In a wartime college program there are many fields in which the "Y" may serve the students. This year it has been the aim of the organization to present social as well as religious activities to the Navy and civilian students alike.

The summer activities under direction of President Brinkley were aimed at relieving the problem of recreation without the aid of East Campus. Two of the campus bands under Tommy Day and Ronnie Fess presented weekly lawn concerts. With the setting up of ping pong tables by Recreation chairman Tom Boone, many hard-fought contests were enjoyed, ending with a tourney, and war bonds as prizes. The Union lobby was the scene of a bridge tournament also sponsored by the "Y."

Another campus need during the summer months was that of a newspaper. The "Y" again served the campus by printing a weekly news sheet, the *Gargoyle*, giving a calendar of events as well as news to "Y" members. The many visitors to our campus were interested to find a committee of "Y" men to show them the various sights on the campus.

The return of the girls to East Campus, brought a large enrollment in the *Duke 'n' Duchess* Club sponsored by the "Y" which enabled the sailor and

civilian men students to meet the girls. The event climaxing *Duke 'n' Duchess* dating was the annual "Y" dance in the form of a Cabin Party Prom, at which an informal theme was carried out.

On the graduation of President Brinkley, Wallace McCown took office to serve through the fall term. The November class of freshmen were welcomed in the traditional manner by "Y" men showing them around the campus. A three day period of orientation was successfully directed by Myrlon Gatling, climaxed by a "Smoker" in the Union ballroom with a program of entertainment and explanation of the freshman's place on our wartime college campus.

A special service in the Chapel in observance of Thanksgiving was sponsored by the "Y," the speaker being Reverend DuBose, new director of Religious Activity at Duke. Religious Emphasis week came under direction of the "Y" and the University Church. Dean Wicks of Princeton University brought an inspiring week of talks to the campus, "Wanted Something to Live by."

During the fall, students interested in speaking



Seated, left to right: Ben Massey, Wallace McCown, Norman Garrett. Top: Bob Weaver, Allan Cammack, Bob Roellke, John Easterling, John Botner, Myrlon Gatling, Lon Brauscomb, John Vogel, Mac Cameron.



*Top, left to right:* Ted Robinson, Jud Matheron, Stuart Elliott, Al Bohn, Bob Keller, Ed Perinni, Dusty Leonart, Bruce Baer. *Front:* Brock Watson, Bob Bayers, John Pierce, John Bortner, Myron Gatling, George Thomas.

participated in a campus wide speech tourney held under the direction of the "Y" and the Speech department. Members of the cabinet attended statewide conference at Greensboro, and also worked on the Interracial Council between North Carolina schools. The holiday season was marked by a Christmas party for those students unable to go home, this service attended by civilian as well as navy trainees. The boys clubs in Durham schools were continued; and through the efforts of Gil Adams they enjoyed a party during the fall after the Wake Forest game. President McCown revived an old custom in renewing joint meetings of the YMCA and the YWCA to better cooperate on campus problems.

The "Y" as in past years published and distributed the Duke Handbook, maintained a group of workers at Edgemont Community Center, and informed Duke Dad's that their membership in Dad's Day Club would be continued after the war. Campus committees served many through hospital visitation and the distribution of magazines in various campus offices. The President, Wallace McCown and officers Ben Massey, Steve Gaillard, and Norm Garrett, with the untiring assistance of their cabinet, presented a varied and interesting program of religious and social activities to the campus in a year beset with difficulties.

The Freshman "Y" Cabinet seeks to serve as a

YMCA for the freshmen of Duke University. Through its activities, new men are offered an immediate opportunity to serve in the program of the Duke "Y," and thus to prepare for future work with the Senior Cabinet. The present organization was set up in July 1944, by Jack Ellis. Under his leadership and the presidency of Johnny Bortner, the Cabinet quickly became a very active division of the Duke "Y."

During the summer months, emphasis was placed upon general organizing; participation in intramural sports by the freshmen groups was strongly encouraged. In November, with Myrlon Gatling as new adviser, the Cabinet carried out the regular Freshman Week Program, helping the new men in all possible methods. Later, the Cabinet sponsored the raising of a Bonfire for the traditional Carolina Pep-Rally. This rally approached those of peacetime Duke in power and excitement. Then, in December, the Christmas decorations on West campus were put up by the Freshman Cabinet. This marked the close of 1944.

Starting right into action in 1945, the Cabinet sponsored an all-freshman Campus Sing. To bring its activities to a climax, a Joe College Swing Dance was sponsored by the Freshmen "Y," and it proved to be one of the best freshman dances held at Duke in recent years as all present will agree.



*Standing, left to right: Larkin, Mayhew, Smith. Seated: Hillman, Lineberger, Kansteiner, Ritchey, Ramsburg, Meriweather, Hill, Stanton. Front row: Barber, Swisher, Jordan.*

THIS YEAR the "Y," led by the capable and enthusiastic Ruth Kansteiner and the YWCA Cabinet, has become an even more vital part of Duke University life. Ruth has had a more difficult job than former "Y" presidents for the effervescent "Pete," who had done so much in coordinating the various units, orphaned the "Y" in mid-term to become Mrs. James Ware.

"Y" work started Freshmen Week when "Y" girls greeted newcomers as they arrived from all parts of the country on trains, buses, and automobiles. Sara Jordan and her Social Committee helped them to feel at home with teas, picnics, and pajama parties. Anne Hillman soon organized the popular Freshman Discussion Groups. There, students talked over their interests and problems with faculty members.

Membership in the "Y" swelled during the successful drive directed by B. J. Mayhew, the Vice President. As soon as classes began girls also started to work on the many social service projects which have proved so valuable to Durham and the community. Janie Ritchie did a remarkable job keeping the nursery school, spastic clinic, Wright's Refuge, Duke Hospital, the Guardian Clubs, and the Girl Scouts active. Betty Lee Swisher and her Edgemont Community Center helped a great many of Durham's younger fry by keeping the Edgemont Community Center open

in spite of wartime housing conditions. The girls who worked on these committees not only gained experience in social service work but received a great deal of satisfaction in the much needed services they were performing.

Led by Mary Barber, the Worship Committee held a very impressive vesper service the first September Sunday that school was open. Discussion groups and other vesper services were planned by Mary and her committee during the year. The Worship Committee also planned vesper services on the Woman's Campus along with the weekly services in the Chapel.

Julia Ramsburg has the satisfaction of seeing a new committee successfully launched on campus, the Public Affairs Committee. This group was composed of members from both East and West. It studied and discussed problems of worldwide interest. Sarah Jordan headed a debating contest sponsored by the YWCA and YMCA. Anne Lineberger and her program committee presented the traditional "Y" recognition service and other "Y" meetings during the year. Tommy Stanton, as W.S.G.A. representative, helped coordinate the activities of the "Y" and student government. Nancy Wenger and the publicity committee, through posters and "The Y Keepup," helped keep the campus informed of "Y" activities. Jane Merriweather kept the "Y" in contact with "Y"

## JUNIOR "Y"

conferences all over the country and helped us to realize that the Duke "Y" is a part of a world wide organization. Nina Musselman kept the books while Dreama Bottoms balanced the budget, and Althea Hill steered the campus successfully through Religious Emphasis Week.

This year the Sophomore Commission, led by Ann Larkin, and the Junior Commission, led by Lyn Smith, took integral parts in the work of the YWCA. The Sophomore Commission helped with Religious Emphasis Week, and kept the Ark in cooperation with the Sandals and the Juniors, sponsored the Sunday night Devil's Den in the Ark. Both groups had many worthwhile speakers at their meetings and helped with "Y" work in general.

An added duty this year was the selling of refreshments during the "Kite Day." "Y" members donned their blue jeans for this kite-flying, race-running day; and proceeded to hawk popcorn and soda with great gusto to perspiring students and faculty. The posters, also, which appeared at every corner were put up by the "Y." Credit should go to the girls who spent their time designing and executing their ingenious designs.

In the spring, the organization also gathered all the mittens, umbrellas, fountain pens, rings, kerchiefs—and all the other odd and sundry that the coeds are always losing—that had collected in the

*... that willingness to help.*

Brown House Lost and Found. As is the annual custom, these items were then sold in the Union at mealtime.

It would take very many days for one to follow the "Y" girls in all their activities. First, one might go to the Edgemont community center, where he would see the girls helping the Durham children in their recreation. Or he might go to the spastic clinic, where invaluable aid is given in attending to these children. The meetings of the Worship Committee would offer inspiration or heated discussion of religion. In the annual Recognition Service, he would find hope and beauty; and in the programs of the Sophomore and Junior Commissions, information. Last, in the Public Affairs group, he would find hope for the postwar world.

The activities of the "Y" are many. The membership is large, and the work which they accomplished was far-reaching, but its varied activities are coordinated into one unit of service. Under the direction of the committee heads, each girl performed tasks of service to the community as well as to the college—a work for which they should be commended.



First row, left to right: Anna Ruth Scott, Vice President, Ethelyn Smith, President. Second row: Sandy Techlin, Phyllis Groh, Jane Meriwether, Pat Hartz, Pattie McGowan. Third row: Jessie Lou Vereen, Fommve Stanton, Annette Burgard, Nancy McCrummen, Carolyn Manahan, Frances Parsons. Fourth row: Joan Gaudynski, Gloria Brahaney, Elaine Busschaert.

The Music Study Club, which has been organized for twelve years, endeavors to foster wider appreciation and understanding of music among students on the campus; to unite more firmly university activities with community activities; to encourage all types of musical talent among the students.

Its selective membership is composed of girls who have shown outstanding ability in some field of musical accomplishment or have a deep appreciation of music and want to aid in bringing good music to the campus. Upperclassmen were initiated before Christmas this year while freshmen were voted into the club during the second semester. The club emphasizes the fact that one need not be a performing artist to apply for membership, but need only exhibit an interest in and understanding of music and its artists.

Programs for the year were both entertaining and instructional. The plan was to present talks about and selections from the works of the favorite composers of the Club. Chopin, Wagner, Gershwin, and other well-known musicians were featured in the programs. Whenever possible, the programs followed the Duke University Concert Series. One program was devoted to North Carolina music and artists prior to the Browning-Cordon recital.

Another was devoted to Egon Petri. Artists from both campuses and from town appeared throughout the year. Egon Petri, whom the Club sponsored this year, was given a reception in East Duke building. Other social activities included a Christmas party for the club and a dance-reception during the spring.

The Music Study Club is especially representative of the aims of the liberal arts college. At a time when men are unable to give emphasis to music and art in their courses, it falls to women to carry over the cultural tradition into a peacetime world. For this reason the Music Study Club hopes to encourage an interest among the women in things musical.

During 1944-45 the Club was under the capable guidance of the following officers: Helen Barnhardt, president; Audrey Shumaker, vice president; Barbara Roberts, recording secretary; Velma Jane Ritchie, corresponding secretary; Marie Christodoulou, treasurer; Mary Ann Clark, social chairman; with Miss Evelyn Barnes and Mrs. J. Foster Barnes as advisers.



*First row, left to right: Colston, Hygel, Roach, Hostetter, Christodoulou, Miss Barnes, Barnhardt, Clark, Roberts, Craig, Marill, Maylew. Second row: Smith, Holmes, Morgan, MacMurtrie, DeLong, Levy, Maddox, Schenck, Merrill. Third row: Rhodes, Yount, Campbell, Peterson, Guest, Klotz, Dabbs, Brown. Fourth row: Barnhardt, Howe, Brorein, Fulton, Frasell, Pace, Britt.*



*Front, left to right:* Ruth Duffv, Jane Sherrill, Jo Beaver, Merthel Greenwell, M. D. Whetmore, Anne Lineberger, Helene Mulligan. *Back:* Marge Dravo, Betty Jewell, Nancy Wenger, Ronnie Weintraub, Dee Todd, Josie Gauchat, Chris Hall, Mary Beattie, B. J. Bledsoe, Bobbie Smith, Betty Brooks, Peggy Bacon, Nora Recio.

WITH THE CHANGE in times, the Social Standards Committee has endeavored to change and modify the standards first adopted by the Committee, keeping in mind the fundamental principles upon which the Committee must operate. Its purpose is twofold: first, that it adopt certain standards to become an integral part of the life of Duke women, and second, that it promote social activity on the campus. Under the guidance of Merthel Greenwell, Chairman; and Miss Mary Grace Wilson, Adviser; the Committee has met and dealt with the wartime conditions on our campus, striving to maintain Duke's social tradition.

We began the year with a series of dances given in the Ark for freshmen and transfers, offering the newcomers an introduction to Duke social life. M. D. Whetmore, chairman of the dances, was aided by the members of the Men's Freshman Advisory Council in creating an atmosphere of informality and friendliness.

On Thanksgiving Eve, the Social Standards Committee gave its annual Coed Ball. The Committee's traditional figure was led by Merthel Greenwell, followed by Jane Sherrill, Chairman of the Ball. Tom Davis, of football fame, who was

master of ceremonies during the figure, turned the microphone over to Helen Wade, Editor-in-chief of the CHANTICLEER and Miss Buffa Garrett was crowned by Joe Waters, Business Manager of the yearbook. After the ball, the Social Standards Committee members and their escorts were served breakfast in Brown House parlor.

In December, the Committee presented a calendar for 1945 with scenes of the Duke Campus. The money made on the sale was spent toward benefiting the entire student body.

"This Way, Please," an entirely new and different handbook, was distributed in the spring to all coeds with the purpose of clarifying the standards which Duke women are expected to uphold.

Each year the Committee plans a project which is presented in the form of a gift to the University. This year, sets of lawn chairs were placed in the courts of each of the dormitories.

Other activities include open houses for students and faculty, improvements in the Union, and discussions of campus conditions. Activities were climaxed by the traditional Spring Coed Ball.



Back row, left to right: Don Clark; Bob DeMott; Bill Brinkley; Wallace Cowan. Front row: Norm Schnell; E. H. Neese; Don Buckley.

## FRESHMAN ADVISORY COUNCIL

NO LONGER was Duke a civilian school; and just as other organizations were changing, the F.A.C. made many changes in its work and organization. One of the most important of these changes was that of taking under its guidance those boys coming from the fleet to Duke without previous college experience and also the boys coming from other schools. Add to these, the V-12 freshmen and civilian freshmen, and you'll see the big job that was to be done.

To meet the situation F.A.C. changed from its traditional House Captain System to Captains of various units on campus—i. e. of Marine, Navy, and Civilian students. Serving under these Captains were some one hundred members, each working with men of his own classification.

The purpose of the Council has been to make available to newcomers to Duke the knowledge and experience gained by upperclassmen, selected according to a very high standard.

A new and very successful part of F.A.C.'s program for this year has been an open house at the University House for all new men in cooperation with the Alumni Office. Here the new men were introduced to the Administration and student campus leaders, and a program of music and movies was followed by refreshments and a fellowship period. Two such events were held in July and November with excellent attendance.

## Annual F.A.C. Dance

One of the most outstanding social events at Duke this year was the annual F.A.C. Dance. Held in September as the first open dance of the fall, it attracted a capacity crowd to hear the music of the famed 139th Division Band from Camp Butner. A huge replica of the F.A.C. Key hung in the center of the gym, and from it stretched blue and white streamers. Some other social events sponsored by F.A.C. were the freshmen open houses on East in September, the freshmen evening dances held in the Ark in cooperation with the Social Standards Committee, and an informal dance for F.A.C. members as a reward for their hard work during the semester.

The Council held its weekly meetings to discuss future plans and pressing problems. Also, each member made it a part of his week's program to see his five or six advisees at least once a week. This has been the factor that has contributed most to the success of the Council.

War- or peacetime, the Freshman Advisory Council has a job to do. Men will always need guidance and advice, and F.A.C. gladly will seek to be of service to them.





*Back row, left to right:* Prather, Otto, Anderson, Fletemeyer, Heim, Weiland, Rankin. *Third row:* Smith, Mill, Gostord, Walker, Bogert, Gobbel, Fike. *Second row:* Lineberger, Bledsoe, Makovsky, Lockhart, Gantt, Ryan, Schroeder. *First row:* Barnwell, Walker, Baumgartner, King, Romaine, Cassady, Poe.

THE FRESHMAN ADVISORY COUNCIL is an honorary group, consisting this year of thirty-three responsible juniors and seniors who are chosen on the basis of ability, leadership, character, and interest. The status of the Council is based on friendliness, interest and loyalty. Each freshman will find in her adviser a loyal and true friend, ready to help the freshman in adjusting herself to college life in all its aspects. They help the freshmen to acquire good study habits, to choose their extra-curricular activities wisely, and assist as they can to see that each and every new Duke coed soon becomes in every way a useful campus citizen. Under the supervision of Mrs. Elizabeth Anderson Persons, who is Dean of Freshman Women, this organization works for a permanent development of character and personality, for a true sense of values and discipline, and for a spirit of independence that should continue with the student during her entire life.

The Advisory Council upon their appointment in the spring, go through a four weeks period of

training in preparation for their work in the fall. The girls then, with upperclassmen from the other organizations of the Woman's College, return to the campus a week early in order to meet and welcome the new arrivals. It is that first necessary feeling of "belonging" that each adviser strives to give to her freshmen. But the adviser's work has only begun by the close of "Freshman Week." Throughout the year, she helps her group of girls. She attends regular meetings of the Council to discuss problems of their groups, to note the reactions of the freshman class to their new college life, and to become acquainted with any of the major actions that the freshman class are sponsoring.

The Freshman Advisory Council plays an important part on the campus. First of all, it is a student organization and as such, contacts the freshmen directly on a basis of equality and understanding. This year the Council has worked more closely with the Women's Student Government Association in working out a more effective Freshmen Study Plan. The advisers this year have been enthusiastic; and in their eagerness to be successful, have instilled this same vitality in the freshman class. There is no more envied friendship than that of adviser and freshman . . . one of true sincerity and helpfulness.



Front row, left to right: J. Foster Barnes, director, Garrett, Pace, Fieldson, Masson, Wells, Crane, president, Washer, Copley, Gatling, Powell, Smith, Nease, business manager. Second row: Smith, Bracey, Northup, Wells, Smith, Brown, Stephenson, Peller, Spargen, Suddard, Applegate, Clarke, Tracy. Third row: Tuttle, Larkin, Matthews, Smith, Willoughby, Green, Buck, Hill, White, Norris, Oder, Wolfe. Fourth row: Howard, Black, Jack, Inonanky, Lee, Hamilton.

A YEAR ago, with increasing war-time restrictions on travel and with the rapid turnover in the West Campus student body under the Navy program, prospects for a successful Glee Club season seemed far from bright. In fact, it seemed doubtful that there would be a club at all, so few experienced men remained on the campus. This outlook, however, failed to take into consideration the ability and drive of J. Foster Barnes, director of the Men's Glee Club and the Chapel Choir for the past fifteen years, whose admirable leadership has produced a long succession of nationally known Duke Glee Clubs. Under the skillful direction of the beloved "Bishop," the remnants of the old club gathered in the fall, together with the new recruits, to whip into shape a revitalized group of more than sixty singing sailors and civilians which gave its first concert early in November at Sweet Briar College, in a joint appearance with the Sweet Briar College Glee Club. The ensuing four months saw the club in concerts before enthusiastic audiences at Greensboro College, at Salem College in Winston-Salem, and in our own Page Auditorium.

The gleemen climaxed their already successful season with the club's ninth annual trip to New York City, where a fifteen minute broadcast over a national hookup was made from the N.B.C. studios in Rockefeller Center.

The Men's Glee Club has always constituted a substantial portion of the far-famed Chapel Choir, and as such, it contributes significantly to the inspiring musical program of the Sunday morning chapel services. This year, as formerly, in keeping with Duke tradition, the choir presented Handel's *Messiah* during the Christmas season and Parker's *Hora Novissima* on Palm Sunday, in commemoration of Holy Week. Equally worthy of mention is the choir's rendition of Easter music as a feature of the Fred Waring program on Good Friday evening.

At a time in which the glee clubs of other colleges and universities have been conspicuously nonexistent, the Duke gleemen have continued successfully.



*First row, left to right:* Ritchey, Wertenberger, Wygal, Ashcraft, Rountree, Jones, MacMurtrie, Poe, Ansbury, Merrill, White, McCall, Palmer, Dravo. *Second row:* McGraham, Stainer, Jones, Forbett, Godwin, McCreery, Gotten, Ellis, Culbreth, Ryon. *Third row:* Carpenter, McLawhorn, Lee, Foote, Young, Shankle, Eike, Magreuder, Fagan, Graff. *Fourth row:* McDermott, Barzilay, Gilliam, Gunn, Merritt, Carlton, Gauchat, Kertley, Schwarz, Stewart, Brahanv, Stewart. *Fifth row:* Vining, Huckabee, Warren, Suiter, Sunderman, Bell, Sawyer, Pace, Wiseman, Gross, Lentz.

THROUGHOUT the years, the Women's Glee Club has remained one of the largest and most active organizations on the East Campus. Under the direction of Mrs. J. Foster Barnes it has meant fun and progress to the more than hundred girls who comprise it.

One of the purposes of the Women's Glee Club is to serve as a training ground for the Chapel Choir. Approximately seventy-five voices are chosen from the club each year to join the picked voices from the Men's Glee Club in forming the Choir heard over WDNC and in the Chapel every Sunday morning. In addition to these regular services, the Choir this year gave its traditional presentation of Handel's *Messiah*; provided the music for the annual Christmas pageant; and added to its repertoire, Parker's *Hona Novissima* for Palm Sunday.

Nine girls and the accompanist from the club

compose the triple trio, which has made a name for itself singing at campus activities and for civic organizations in Durham. The operetta "Pirates of Penzance," which was given this spring, was a result of the combined efforts of the Men's and Women's Glee Clubs.

Following a practice established two years ago, the Glee Club awarded scrolls of merit to several girls who have shown unusual ability and interest.

The club is not lacking in social activities. Besides the monthly Choir parties and the parties for new members in the dormitories, we had two big social events. The first of these was the annual Glee Club dance, which this year was sponsored by all of the musical organizations on campus. The second big event was a cabin party—a repeat performance of the very successful one last year.

The officers for the year were as follows: Betty Jones, president; Carolyn Young, vice president; Barbara Jane Mayhew and Betty Jean Gilliam, secretary and assistant secretary; Nancy Sour and Carole Stark, treasurer and assistant treasurer.



Varied action in *Kiss and Tell*.



Bob Brengle, portrays well the cynical mood.

DUKE PLAYERS came through another year of working under wartime shortages of men and material to produce three successful plays under the direction of A. T. West. Having fewer men to help these productions, most of the technical work has fallen to the women.

The first production was F. Hugh Herbert's *Kiss and Tell*. Perhaps we can best present a picture of Duke Players in action by describing the work involved in a single production.

The play chosen and cast, many hours of tedious work lie in store for the crew of workers behind the scenes. A description of the setting is given to the set designers and in an amazingly short time a draft is given to "Bogie" and Jackson, the stage managers. Hammers and saws are put to work and for many steady, long hours, sawdust and nails fly everywhere. The set is complete—paint buckets and brushes come from every corner and soon the set is ready to be swung into position.

In the meantime, Bev Whitley and Ginny Colston are hard at work with publicity, tickets, and reservations, while Bill Bell arranges for the handbill, and Betty Jones rounds up the ushers. The cast itself, has been busy for many nights rehearsing. Kaye and Maggie, and the property have had many a headache, looking for Navajo rugs and a dog for "Corliss." Frank and Sandy of the



"Pop" and Loring look on indulgently as Snow ponders.

electrical department have not been taking life easy either. Footlights, spots, and borders have been worked over, and "leads" have been arranged and rearranged until now the lights blend perfectly, and the production is complete.

The whole organization has contributed its talents to the war effort by taking its productions to U.S.O.'s and to Army Service Centers, where each was very well received.

THETA ALPHA PHI, national honorary dramatic fraternity which was headed this

year by Helen Kindler, served as a common meeting ground for the various campus dramatic groups. Represented in the membership were Duke Players, Hoof and Horn, the Glee Club, and members of last year's Campus Time radio show. Technical difficulties prevented Theta Alpha Phi from sponsoring the weekly radio program this year as it has in the past; nevertheless, a needed function was filled by the organization. "Pop" West, Players' director, was the fraternity's adviser; officers in addition to Kindler were Bob Brengle, vice president; Snowie Ethridge, secretary; Don Buckley, treasurer.



Corliss is indignant as "Father" Archie nurses his bruises.

WHEN DELTA PHI RHO ALPHA, honorary athletic sorority, was founded in 1921, its members wished to give recognition to those who had excelled in leadership in sports. This sorority was created as a sister organization to Tombs, honorary athletic fraternity for men, as an answer to a demand for better organization of athletic activities and for the purpose of creating a greater and more active participation in intramural athletics. This purpose was carried out this year under the leadership of president Betty Lee Boren. Other officers of the organization were Mrs. R. M. Gantt, Jr., vice president; Katharine Mayers, secretary; and Nancy Hunter, treasurer.

Admission to new girls is limited to two juniors and seven sophomores. The initiation in March is similar to that of Tombs. The initiates are stationed anywhere on East Campus from the Wash-

ington Duke statue to the steps of Southgate. Each future member is garbed in the traditional "goat costume" of heavy black stockings, one black and one white shoe, a middie blouse, and a short black skirt, and is made to carry a rolling pin, a paddle, a bucket, and various other articles with the Greek letters of the sorority on them.

To accomplish its aim of wider intramural activity, Delta Phi Rho Alpha sponsored a basketball tournament in the winter and an all-campus play day in the spring. To encourage athletic participation and the perfection of one's abilities, a key is awarded each year to the senior, who by her leadership, sportsmanship, and athletic ability throughout her four years at Duke is considered the most outstanding athlete.

Having been chosen for membership because of outstanding ability and interest in athletics, the members of Delta Phi Rho Alpha are conscientious workers and planners. This year the sorority cooperated wholeheartedly with the W.A.A. and W.S.A.B. and provided the Campus with entertainment by holding complementary open houses in the Women's Gym.

*Back row, left to right: Rose, Michelson, Weiland, Barthen, Rial, Taylor, Rockey, Lewis. Seated: Mayers, Boren, Gantt, Hunter. First row: Marshall, Lewis, Levy, Church, Stanton.*





*First row, left to right: Goodman, Yokely, Lewis, Boehme, Rose, Sour, Otto. Second row: Hunter, Rae, Templeton, Pecot, Lewis, Meriwether, Rial. Third row: Church, Upshaw, Boren, Mayers, Palmer, Messenkoph, Dunn, Van Trine, Edwards, Erwin.*

THE NEREIDIAN CLUB, an honorary swimming organization for coeds, serves to stimulate interest and excellency in water sports among Duke women. The members, chosen for their ability in form-swimming and diving, are noted not only for their athletic ability but also for their social adaptability.

Every spring the Nereidian gains outstanding recognition for its pageant which is the result of hard work and effort on every member's part. This year the pageant carried out the theme of a barn dance with square dance figures. During intermission the modern dance club presented dances in keeping with the theme. Especially effective were the large paintings decorating the pool in the barn dance manner. White suits were worn for the group swimming when the club presented its intricate stars and wheels and square dance figures. Favorite of the show was Gwin Barnwell, who was featured with her parasol in one of the intermission dances.

In addition to the colorful pageant, the Nereidian Club had the privilege of sponsoring the National Telegraphic Swimming Meet. This is sponsored annually by different colleges and since the Nereidian scored so well last year, it was given this honor this year. Competitors swam for speed

alone with results determined by comparative times.

The Junior Nereidian Club, which is under the guidance of the active Nereidian members, is an organization to stimulate an interest in undergraduate girls and to improve their swimming ability in order that they may be eligible to try out for the Nereidian Club. Tryouts are held both in the fall and the spring and at this time girls are invited to join.

In the fall, an open house was held and all girls interested in swimming were invited. Two figures from last year's pageant were presented and after this program there was swimming and refreshments.

Another new feature initiated by the club this year was an informal pledging service followed by Fish Day during which the new pledges wore bathing caps, clashing socks, and unmatched shoes.

As the year closed, the Nereidian Club found itself bettered by the enthusiasm and cooperation of all its members and the gratifying recognition given it by both campuses.



*First row, left to right:* Miss Janice Van Tuyl, Adviser, Dot Lewis, Corky Rose, Rhoda Rial, Nancy Hunter, Betty Lee Boren. *Second row:* Jane Ammerman, Betsy Buchanan, Peggy Taylor, Ruth Romaine, Nancy Sour, Pat Marshall, Bill Church. *Third row:* Gloria Fletenmeyer, Jean Rockey, Merelyn McClure, Helen Micholson, Mike O'Malley.

THE WOMEN'S ATHLETIC ASSOCIATION, as one of the most active organizations on campus, aims to associate the Woman's College with a well-planned and well-rounded program of recreational sports. Within the association, is an integrated system of clubs.

The governing body of the association consists of a board of nineteen girls who for the year 1944-45 were as follows: Corky Rose, president; Dorothy Lewis, vice president; Rhoda Rial, secretary; Nancy Hunter, treasurer; Betty Lee Boren, publicity chairman; Bill Church, chairman of the point system and head of baseball; Corky Rose, president of Nereidian; Ruth Romaine, president of the Modern Dance Club; Peggy Taylor, president of Pegasus; Mike O'Malley, president of the Outing Club; Nancy Sour, president of the Swimming Club; Pat Marshall, head of basketball; Gloria Fletenmeyer, head of tennis; Gloria Koltinski, head of golf; Jean Rockey, head of hockey; Helen Micholson, head of badminton; Merelyn McClure, head

of fencing; Betsy Buchanan, head of minor sports; and Jane Ammerman, head of bowling. The faculty adviser is Miss Janice Van Tuyl.

An open house for freshmen was held freshman week to acquaint freshmen with the various clubs within the W.A.A. During homecoming weekend, the association sponsored an open house in the gym highlighted by swimming, bridge, and dancing. Several other successful open houses of the kind were held throughout the year.

An interscholastic competition was inaugurated with a program against Carolina in hockey, swimming, basketball, and baseball. For the first time, Duke girls defeated Carolina in hockey. For the benefit of all W.A.A. members, a play day was held in the spring. Rewards have been given to those who have been victors in tournaments in individual sports.

This year, a point system was readopted whereby a girl may receive a reward from her participation and ability in various sports.





*Left, top to bottom: They call it modern dance; Hockey and bruises — they go together; Gloria and Piney riding high — Right, top to bottom: Betty Lee tees off; Janie gets ready for spring.*

AND HERE IS PUBLICATION ROW, the famous home of the *CHANTICLEER*, *Chronicle*, and *Archive*. Here is where confusion reigns. Amid the throngs, a glimpse of Markham can be seen as he quietly (!!) stalks through the piles of paper lining the *Chronicle* Office. The phone. "Hey, Wade, you're wanted!" The din increases. Whitley yells for a match from the dark-room. Bob Malcolm searches hopefully for another ad. Bodo shoves Simidian aside to make a confidential phone call to East while the *Chronicle* Office suddenly stops work to listen. Nasty Lee tries in vain to top Ray Smith's vocal chords. A stray civilian takes the *Archive* Office for the laundry but Peterson gallantly offers to let Groome do the shirts for a nominal fee. The phone. "Hey, Eaton, it's Snowy!" . . . "Who took my pencil?" . . . and Joe yells to turn the "1490 Club" on. Helen shoves a nickel into the hand of an unsuspecting freshman and tells her to get 100 penny postcards. Kindler asks Charlie when he's leaving. Carolyn King smiles patiently as Waters shows her a picture of his niece for the thirty-second time. DeMott proudly waves a snap of the Phi circle. The Frosh comes back saying she's awfully sorry but they'd only give her 5 postcards for a nickel . . . "Dig These Blues" blares forth . . . a

returning alumnus is showered with slaps and handshakes. Bot Atkins rips through a mountain of papers on his desk in search of an ad. Someone sneaks quietly in to steal a typewriter but Heffner catches the thief . . . The Row expectantly awaits the arrival of the *DukEngineer* staff . . . a search for the January issue of the 1932 *Archive* starts up. "Why *can't* the Germans be defeated by April?" . . . "Has anyone seen a blue French book?" Part of the chow-line drifts into the Row. "What happened to the Junior Class write-up?" . . . "Has Branscomb shown up yet?" The atmosphere grows blue with smoke. The plea of "Who's got an extra stag ticket?" rings through the Row. No one answers. The phone rings . . . "No, this isn't the King's Daughter's Home!" Mackie pulls Joe from his *Esquire* and Luessenhop picks it up. Herbst pounds on the dark-room door. Night approaches. The noise decreases. The crowds dwindle. Here and there the pecking of a typewriter can be heard . . . a figure leaning over a dummy can be seen. Someone laughs. Someone whistles. But the confusion is gone—gone for another day. But it will soon be tomorrow . . . the phone will ring . . . the radio will be turned on full blast . . . pandemonium will once more reign supreme . . . and the Row will once again be in its normal state!



Bob Herbst, Photographer



Bev Whilbey, Photographer

THOUGH the activities of the Publications are unknown for the most part to the campus as a whole, it continued this year its vital work of directing the courses of the several publications. Its most important responsibility is that of electing the editors and business managers—and the coed assistants—of the publications, and of looking into the financial status of the *CHAIRMAN*, the *Archive* and the *Chronicle*.

The board itself is made up of four faculty members: C. B. Markham, Charles E. Jordan, Dean W. H. Wannamaker, and Charles E. Ward, who was reelected as chairman of the Board and the undergraduate membership consisting of four women and six men, each elected by their respective Student Government Associations. In addition, there are alumni committees, and the editors and business managers of the publications who serve in an advisory, but non-voting capacity. The purpose of the Board is to have those members who will be responsive to student opinion in directing the publications and who will have an intimate knowledge and interest in the publications of the campus.

Even more than many organizations on the campus, the publications have found it difficult going these past four war years—both because they were

formerly almost exclusively run by men and because of the materials they used in engraving and printing. Therefore, the Board has faced many difficulties in financing the publications, and obtaining the properly qualified officers. Its policy has been to lower the class requirements, but to maintain those standards of interest and quality of work, which it feels are so necessary in this vital campus function.

Two of the publications are not directly under the supervision of the Board. These are the *Duk-Engineer* and the *Dolphin*. For the *Duk-Engineer*, the Board delegated powers of election to the Engineering Publications Advisory Committee; and the *Dolphin* is supervised by Lieutenant Commander Stubbs, commanding officer of the N.R.O.T.C. unit.

With the spring graduation, Joe Waters, Bob Rickert, and Ray Smith received their degrees and commissions; and Vahe Simidian and Charles Sydnor were elected to fill the vacancies.

No one who has ever come before the board will ever forget it. The long table, the carved oak chairs, the impersonal appraisal of the board—all serve to make a three minutes that seems an hour. Even longer seems the time that he awaits his choice for publications leaders for another year.

*Standing, left to right:* Markham, Simidian, Rickert, Doyle, Waters, Branscomb, Atkins, Sydnor, Eaton. *Seated:* Mr. Wannamaker, Mr. Markham, King, Wade, Ethridge, Kindler, Mr. Ward, Mr. Jordan.



# THE DOLPHIN

*Naval Personnel Magazine*



Bob Lent, *Business Manager*



Bill Farren, *Editor*

LIKE SOME of the other wartime activities at Duke the *Dolphin* started off as a mimeographed publication. The N.R.O.T.C. was considered a wartime activity that would probably disappear as soon as the emergency was over. But as 1944 came to a close the nation as a whole began to show a desire to keep up their first line of defense the Navy. Today we all know that the R.O.T.C. at Duke will be a permanent organization.

To Dick Beddingfield goes the credit for getting the magazine recognized on the campus. As its first editor, Beddingfield created a magazine that people began to look for. Guy Rivers, the Beamans, Frank Sedwick, Les Whyte, Harry Beau-douin, and others carried the magazine on their shoulders.

Bill Farren became the Editor in November 1944 and started a campaign to get an all new staff to replace the graduating seniors. With Bob Lent as Business Manager, the *Dolphin* began to prosper. Bill Stephens, Carl Lange, Jim O'Brien, Ed Francis, Georgie Viehmeyer, Jim Clowes, Bill Jahnke, N. Chetlin, Walt Scott, Tom Seahill, Bob Page, N. Harlan, Dave Singer, and many others contributed

to the Editorial and Business Staffs. Tom "Cherry" Trout took over the circulation of the magazine.

Lt. Commander Stubbs was the official adviser, and the Captain has been instrumental in assisting in some of the articles in the publication this year. Lt. Redding's immortal "coffee cup" column became neglected, but it was "the thing" while it lasted.

Financially the *Dolphin* is supported by its advertising and the Commodore Club. Subscriptions and national advertising have been solicited.

There is always one issue with which any magazine likes to show-off. Such a one was the January 1945 issue. Bob Herbst supplied many of the necessary "trick" photos that adorned the cover and also inside shots. Hoof and Horn's Con Buckley supplied a two-page center spread of "Life at Duke thru a Rotacees eye." Seven pages of pictures of the graduating class highlighted the issue.

The *Dolphin* wishes to thank all of the faculty, staff, and students for making the *Dolphin* a true representation of the Naval personnel attached to this unit. We have a definite *esprit de corps* which will prove its metal on the battlefield.

THE 1944-45 *Archive* was edited by Snowy Ethridge and a competent staff which mainly included girls from East. Chief assistant to Snowy was Bud Peterson, until his commissioning in February. Kay Goodman served as assistant editor and Raymond Lopez was art editor until he was transferred by the Navy. Ann Flexner was poetry editor. The size of the editorial staff was small, but the members were well-chosen and did their job excellently. Their imagination and clever ideas produced features that were praised by the student reading public. Sue Bowmall and Kay Mayers were the chief assistants to the editor, and Merlyn McClure did valuable work in photography, making shots for the covers and for advertising illustrations. Story illustrations and cartoons were done by Tom Hayes, Chris Hall, Loring Fountain, Don Carguil and Raymond Lopez.

The business staff, headed by Bill Eaton cooperated with the editorial staff in their policy of more pictures and illustrations and by doubling their receipts over previous years enabled the magazine to be a bigger, fuller, more readable one. Assisting Eaton this year were Dottie Groome, coed business manager, Peggy Heim, coed advertising manager, and Fran Hudson as office chief. Bill Patrick and Nancy McCrummin, circulation managers, saw to it that the *Archive* was distributed. Jon F. Houtman served as bookkeeper. Adver-

tising assistants were Dee Gentner, Mary Morse, Sara Huckle and Margaret Mecker. These girls were responsible for the improvement in advertising design.

Most striking cover of the year was on the March issue, in which Loring Fountain satirized the Coed habit of getting an early suntan, by posing stretched out in bathing suit and fur coat. The April or Easter issue went back to the Easter bunny with an albino rabbit from the Hospital as model.

Featured in the February issue were the sweethearts of the fraternities, with each photograph framed by the respective pin. Later, the fraternities were given double spread for rushing, in which appeared such subtle lines as "Quite Frankly -we need men."

The Christmas issue saw Buffy Garrett hanging her stocking from the fireplace mantel. An earlier issue saw full page cuts of campus beauties in the form of a seasonal calendar, rivaling that of *Esquire*. And, in contrast, the March issue showed old CALANTICLEER beauties.

The *Archive* staff felt that this year it had succeeded in presenting to the students a completely collegiate magazine, one that would not be remembered as a wartime merger, but a magazine that had established itself as a well-integrated outlet for student literary, humorous, and artistic talent for years to come.

Bill Eaton, *Business Manager*



Snowy Ethridge, *Editor*





Charles Markham, *Editor*

THE *Duke Chronicle* rounds out another year of recording in black and white the week-by-week story of a great university at war—a turbulent year packed with events of great significance. In describing and analyzing the events—campus, national, world-shaking—which made 1944-45 the great year that it was, *Chronicle* editors were insistent upon presenting as mature and serious an editorial policy as possible, and maintaining the high standards of journalistic excellence for which this newspaper has always won praise.

When the present board of editors assumed their positions in March 1944, they realized that “the good old days” of Joe College were over, and

resolved that the *Chronicle* would do no more editorial wailing about it. The *Chronicle* immediately launched into a series of editorials postulating a postwar program for the University which the editors believed would lift the University from its intellectual rut—higher scholastic standards and less emphasis on the lighter side of college life in the postwar period were recommended. Throughout the year this series was continued, against the protests of those who claimed that the *Chronicle* was overstepping its bounds in making such recommendations.

Readers who disagreed with the *Chronicle's* editorial policy on the postwar University—and indeed on its policy on national and international events—often hurled this charge—that editorial writers and columnists lacked sufficient experience to comment upon such matters. The 1944-45 *Chronicle*, however, stuck to its guns, holding that the function of the editorial page is to stimulate thought rather than to express expert opinion. In their attempt to produce a mature newspaper which would reflect credit upon the University, the editors dropped such perennial *Chronicle* features as the gossip column, *Duke's Mixture*; this was an unpopular step, but a justifiable one in view of the editor's conviction that the *Chronicle* owes a greater debt to the University than to the students who read it.

Technically, the *Chronicle* rated high, winning its second All-American rating from Associated Collegiate Press in a six-year period, and the editors



The staff gathers around. Managing editors Lou Branscomb and Bob Rickert, Associate Editor Helen Kindler, and Sports Editor Harry Beaudoin kibitz over Markham's shoulder; while Lotton and Sydnor look disinterested.

at year's end were proud that they had retained at some costs the conviction that a mature newspaper would best represent Duke University. A mature newspaper was what they had sought to give her they hoped not in vain.

Manager Raymond Smith, veteran of three months in the position last year, began this year's work on the business staff. Early in December Robert Atkins assumed the position and carried on the remaining six months. A search made for all students interested in business yielded a larger, more capable, and better organized staff than has been seen in some time. Coed business manager Nancy Donovan was in charge of operations on East Campus. She recruited the girls necessary to perform tasks requiring extra workers. The amount of advertising carried in the paper was kept at a high level by a hard working advertising staff. Advertising Managers were Vahe Simidian, Raymond Cross, Gloria Fletemeyer, Winkie Lewis, Shirley Johnson, Kay Duncan, and Dick Landis. Jim Proctor handled our relations with national advertisers. Complete circulation of the paper, including all mailing was accomplished by George Carter and Gloria Fletemeyer, the Circulation Managers.

In the office, Associate Business Manager Virginia Hawkins, assisted by Lib Shanley, kept the books in excellent shape. Our subscription files were maintained by Betty Trask.



Ray Smith, *Business Manager*

Each of us will have different memories of this year's work; some of the pleasant sounds of the editorial staff as they object to our having so much advertising that they cannot print all they want to; some, of the relief they felt when all the statements had been mailed and the books were up to date. But we shall all remember.



*Above:* Scene that would terrify old "Chroniclers." Laws and Kindler oversee a feminine staff. *Left:* Business Manager Atkins and Assistant Simidian.

THE PREPARATION and publication of the 1945 CHANTICLEER has been completed. It has been completed under extreme difficulties brought about by the war, and under resulting changes in all conditions. It has been completed with much labor on the part of Editor Helen Wade and her staff.

The actual preparation for the 1945 CHANTICLEER began with the first confusing day of Freshman Week and continued through to the joyous day that it was presented to the anxious students. Thus the CHANTICLEER covers every phase of Duke life, its student body and its organizations; it is the result of a whole year of planning on the part of the Editor and her staff. Therefore the work on the yearbook is broader and more varied than that of any other publication, since not only the student body must be clearly shown, but also each of the many events which took place during the year. These events range from the riotous Sugar Bowl game to the more serious Religious Emphasis Week assemblies; they range from the annual Men's Glee Club Concert to the colorful Coed Ball in the fall.

The sad story of the man-power situation along the Row was strongly felt by the feminine members of the CHANTICLEER staff. Any member will be willing to tell of their plight! Just ask the Associate Editor, Bobby Luessenhop; it was really a job



Helen S. Wade, *Editor-in-Chief*

to keep up with the filing of the pictures and the sighs of the staff every time a R.O.T.C. walked by. Because of Bobby's heavy schedule, Ann Helfner stepped into her position the second semester, and gracefully herded the staff back from their sighs to the problems of mounting and write-ups. However, the Office was still filled with its lighter moments as Maggie Carter quite evidently blushed as she was ordered to interview the Dean of the Divinity School, and True Cochran dashed around seeking *one* typewriter that worked. Libby Shan-



Luessenhop and Helfner, *Assistant and Coed Editors*



Way, Walker, Shanley and Wade, *Inc.*





Joe Waters, *Business Manager*

ley rotated her interests between the CHANTICLEER and *Chronicle* while Pat Way tried to drag her back to her senses to help her draw squares. The Photography Editor, Bev Whitley tried diligently to find the thief who used his camera as a football, while Jean Kiley worried continuously if Bob Herbst and Johnny Elliot would remember the numerous pictures on their schedules.

Much of the success of the book is owed to Joe Waters who started in getting ads and putting his ideas to work almost before the 1944 CHANTICLEER had appeared. It was he who appealed to the Nurses and secured a separate section for them. With assistant Joe Riley, he also obtained all the

Waters, Buckley, and Rickert in an off-moment in the business office, as exams loom near.



information for the senior sections of the V-12 and N.R.O.T.C.

May Anne Cassady, better known as "Mackie," could be found most any day, helping with the long task of picture taking and later of collecting. As Coed Business Manager, hers was the task of making all East Campus returns.

Most important evidence of the vitality and foresight of the business staff this year is the new plan for collections on East, which will eliminate door-to-door canvass and will institute a flat rate for each girl for all four years.

No enterprise of such size can get along without its faithful staff; and it is the girls to whom much credit is due. They typed letters, bills, filed, and checked. Dulley, Romaine, Farris, Turrell, and all the others were a vital part of the work.

With the departure of Joe Waters into the ranks of the Navy ensigns, Bob Malcolm took over for the final work of delivery.

Mr. Charles Jordan, faculty adviser, through many years of publication experience, aided inestimably in guiding the Editor and Business Manager in their editorial and financial decisions.

And so another year has gone by . . . another year with its terrifying deadlines and hectic captions . . . another year with its fights over the last available sheet of yellow paper . . . another year with its immortal laughs at the green mistakes of the Freshmen . . . another year with its worries about the man-power in the Office and on the Row . . . and last and most important of all, another year with the great sensation of a job well done!

Bob Malcolm, *Business Manager*



EDITOR'S  
SPONSOR

*Mrs. E. J. Wade*



EDITOR'S  
FAVORITE

*Mr. E. J. Wade*



BUSINESS  
MANAGER'S  
SPONSOR

*Mrs. Joseph L. Waters*

BUSINESS  
MANAGER'S  
FAVORITE

*Miss Judith Ann Schenkemeyer*



THE *DukEngineer*, at the end of its fifth year of publication by the students of the College of Engineering, can look back on a year of still further steady growth and development. The only unsubsidized campus publication, it has again demonstrated its ability to stand and grow successfully on its own merit.

This bi-monthly magazine designed to fill the particular needs of the engineering students first appeared in its present form in July 1943—a time when many college magazines were finding it necessary to suspend publication for the duration of the war. Despite the wartime problems which face all college publications—wavering enrollments, increased scholastic loads, restricted activities, etc.—the *DukEngineer* has risen steadily to take its place among the leading engineering college magazines of the nation.

The graduation of Al Rountree in June saw Dick Doyle step up into the post of editor-in-chief; later,

Bob Norris replaced Dick at the helm. John Imhoff, always an energetic worker, made his way up through the editorial staff to his present position of managing editor. Bill Becker was installed as associate editor. Through all of these changes, the business affairs of the magazine have been capably administered by H. D. Robinson, Jr. As executive officers of the *DukEngineer* staff, Norris, Imhoff, Robinson, and Becker have borne the complete financial and editorial responsibility of the magazine. The capable and unselfish support of the many other members of the staff has provided the foundation for their success.

From the very start, the *DukEngineer* policy has been to present an original cover design with each issue. Pleasing a great variety of readers requires a broad selection of subject matter: technical discussions; news of engineering alumni; popular presentations of engineering subjects; cartoon caricatures of "The Profs"; historical tidbits concerning the early days of engineering at Duke; tributes to alumni who have given their lives at the battlefronts; reports on student activities, and a pictorial presentation of the engineers' choice of Freshman Beauty Queen. The advertisements of nationally-known industrial and engineering firms have been designed for eye-appeal and general interest, and provide still further variety for the reader.



Above, left: Dick Hoyle and Bob Harris, Editors. Below, left: John Imhoff, Managing Editor and H. D. Robinson, Jr., Business Manager.



Left to right: Ikins, Gardner, Scott, Blanton, McMurrin, Scanlon, Stockslager, Norris, Smirthwoody, Wilson, McKee, Kelly, Becker

COACH "Colby Jack" Coombs 1944 edition of the Blue Devil diamond squad copped second place honors in the Ration League, formed because of the exigencies of war. The Ration League is made up of teams from Carolina Pre-Flight, Carolina, N. C. State, and Duke. The Dukesters played four games with each of the teams, winning nine and losing three. In addition to these contests, the Devils played four service teams—Cherry Point Marines, the Naval Academy, Greensboro BTC, and Fort Bragg, dropping all four encounters. This gave the squad an over-all percentage of .563.

Three veterans from previous Duke nines were on hand for opening drills: Ed Little, Bill Freeze, and George Yautz. Coombs had to mould his squad from the large turn-out of eighty candidates who answered the opening call.

On Monday, April 17, the season opened in Coombs Park with Pre-Flight. The Devils started off things in the right way, tripping the V-5ers by 6-5. But on the next Wednesday the Leathernecks from Cherry Point came in and knocked out a 9-5 win. The count was knotted at 5-all as the Marines came up to bat in the ninth, but before they

were put out, they had tallied four runs to take the contest.

N. C. State was the next opponent of the Dukesters, and Devil hurler Eric Felton set them down with a 5-0 shut-out. This victory moved the lads into first place in the Ration League. Van Lingle Mungo, late of Brooklyn fame, but then of the army, led his Fort Bragg teammates to a 7-0 whitewash win as the Soldiers invaded the Methodist Flats. In the five innings which he pitched, only two balls were hit out of the infield by the Devils. He allowed only three scratch bingles during that time.



*First row, left to right:* J. J. White, Corwin, Reyle, Freeze, Newcomb, Bishop, J. M. White, Pickett, Dodson. *Second row:* Yautz, Braswell, Hewlett, Harner, Haughton, Griffith, Carlton, Lautler, Smith, Wiimbrow. *Third row:* Coombs, Falcott, Little, Morgan, Felton, Wright, Wideman, Williams, Nauman, Plant.



Wright

In the second meeting with State, the Coombsmen again proved victorious, this time by a wide 12-1 margin. The Devils dropped their next encounter to the Pre-Flighters, 4-3. Carolina's Tar Heels then handed out a defeat, sending the Dukesters to third place in the League. Breaking their two-game losing streak, the Coombsmen, with Lefty Lee Griffith on the mound, blasted out a 12-1 win to bounce back into the pennant race.

Bill Wright was high man for Duke in that contest, with three for five. Winbrow, Pickett, Freeze, and Little contributed base knocks to account for the runs.

The last nine games of the season held many thrills for fans of the Blue Devils. On May 13, Duke slammed out a significant win over the Pre-Flight nine. Bob Houghton entered the game for Devils in the first inning after Roy Talcott had loaded the bases with free passes. There were none out at the time, and from that point on, Bob set the Busters down without a hit. The final score was 6-1, the Pre-Flighters having pushed one across in the opening frame.

In their next encounter, Lee Griffith duplicated his previous performance, hurling a 12-1 win over the hapless Terrors of N. C. State. Navy then trimmed Duke in Annapolis with a ninth inning rally, 5-4. But Houghton came back with another sterling performance to whitewash North Carolina 3-0, avenging the earlier defeat. The Devils then absorbed one of their worst setbacks of the season at the hands of the Greensboro BTC by a 3-16

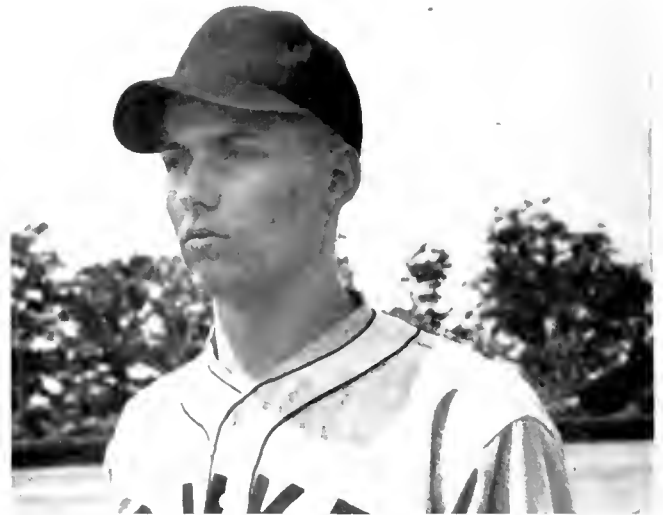

Houghton

score. Houghton again beat Carolina 8-4 to throw Duke into a tie for the Ration League lead and put the spotlight on the game with co-leaders, the Pre-Flight Cloudbusters. That heartbreaker for the Dukes went 14 innings without a score before Pre-Flight pushed over a run in the 15th to win 1-0. Houghton went the distance for Duke. This loss cost Duke the League title.

In the final game of the year, the Blue Devils made it three in a row over Carolina's Tar Heels, 5-4.



Little



*Lettermen: Tiechnor, Norris, Keye, Priemer, Wansker, Green, Ashley, Schoenlaub, Brinkley.*

WITH ONLY two lettermen reporting back, Coach Bob Cox began his second year as tennis mentor at Duke. Thirty boys turned out to greet Cox on the first day, and from them he shaped his squad. Among those who joined the team was Chuck Tiechnor, formerly of Minnesota. He was ranked fourth among the junior players in the country in competition the year before.

Coach Cox scheduled matches with Georgia Tech (a home-and-home series), Navy, University of Virginia, and Carolina (another home-and-home series). For the opening contest with Tech, playing the number one spot was Tiechnor, while Rufe Ashby played second, Emory Green third, Bob Norris, fourth, A. B. Priemer fifth, and Barney Wansker sixth; and Johnny Keye teamed up for the doubles.

But a powerful Atlanta net team plastered a smarting defeat on the Devils; and the Dukesters did not fare any better in the next match against Carolina. Tiechner was the only one to emerge victorious as the squad went down before the Tar Heels by 8-1.

In a contest that was added to the schedule after the season opened, the Cherry Point Marines took a decisive 7-2 win. Paul Schoenlaub and Johnny Keye were the only Duke netters to register wins. But all the doubles contests were extremely close.

A return match with Georgia Tech showed some improvement in the Duke netters as they were able to win two of the matches. The Atlanta squad won, nevertheless, 7-2. A powerful team from the Naval Academy whipped the Blue Devils at Annapolis 9-0. Then came the bright spot in the otherwise dismal tennis season. Carolina's high flying Tar Heels suffered their first defeat at the hands of a Duke team since 1927. The score was 6-3 and gave Duke a claim to the Southern Conference tennis championship.

The Dukes, encouraged by their brilliant accomplishment, then handily smacked down the University of Virginia 8-1.

Lettermen for the 1944 tennis men were Rufus Ashby, Bill Brinkley (manager), Emory Green, Johnny Keye, Robert Norris, Augusta Priemer, Paul Schoenlaub, Charles Tiechnor, and Barney Wansker.

Of the 1944 lettermen, only Tiechnor and Norris returned to bolster Coach Cox's 1945 edition.

To overcome this shortage, Cox was planning to choose a major part of the '45 netmen from the winners of the intramural eliminations.

The 1945 schedule listed matches with Georgia Tech, North Carolina, Navy, William and Mary, Virginia, and the Citadel, giving the Blue Devils four matches with Southern Conference opponents.

# Duke Alumni in our Armed Services



Dear Mother,  
I received your letter of the 15th and was glad to hear from you. I am well and hope these few lines will find you all the same. I am still in the States and will be home in a few weeks. I will write you again soon.

Dear Dad,  
I received your letter of the 10th and was glad to hear from you. I am well and hope these few lines will find you all the same. I am still in the States and will be home in a few weeks. I will write you again soon.



Dear Sister,  
I received your letter of the 12th and was glad to hear from you. I am well and hope these few lines will find you all the same. I am still in the States and will be home in a few weeks. I will write you again soon.

Dear Brother,  
I received your letter of the 14th and was glad to hear from you. I am well and hope these few lines will find you all the same. I am still in the States and will be home in a few weeks. I will write you again soon.

## The Durham Herald-Sun DUKE ALUMNUS DESCRIBES WAR IN PACIFIC



We Are Proud of Our  
Capt. R. G. Taylor, Jr.

Are You Doing Your Part  
Toward Backing Up Captain  
Taylor and the Boys Out There  
Who Are Risking Their  
Lives at the Front?



Durham County Has A Goal Of \$100,000 In War  
Stamps To Attain By The End Of This Month

10 CENTS PER COPY  
10 CENTS PER COPY  
10 CENTS PER COPY





Farrar Jeanne Babcock '41

FARRAR BABCOCK of Elk City, Oklahoma, was graduated from Duke in 1941. After her graduation, Farrar became director of religious activities for the Women's College. She did graduate work at Columbia and later received her M.A. at Union Theological Seminary. Her engagement was announced last year to William Thomas Cottingham,

Jr., U.S.C.G.R., and a graduate of Duke in 1939. Cottingham was director of religious activities on West campus.

Farrar is now on foreign duty with the American Red Cross. She was somewhere in Australia until recently when she was moved to a base farther North.

Lt. ALAN SILVERBACH left Duke in 1942, graduated as a pilot in 1944 and went overseas with the 9th Air Force. He received Distinguished Flying Cross for skillful handling of his Marauder medium bomber, after being severely damaged by flak. He also received the Air Medal with twelve clusters.



Lt. David E. Ambrose '44



Lt. Alan Silverbach '43

First Lt. DAVID E. AMBROSE, '44, pilot of a P-51 Mustang fighter in the 15th AAF in Italy, has been accredited with two aerial victories. The first was a German Messerschmitt-109 fighter shot down near Linz, Austria, on December 26, 1944. The second was a German Junkers-52 transport shot down near Zagreb, Yugoslavia. The principal type of aerial operation in which he has participated has been high altitude escorting of heavy bombers attacking German synthetic oil refineries.

Captain McCauley Clark, '39, who played half-back and end for the Blue Devils, is now the pilot of a P-51 Mustang Fighter in the 8th Air Force. Recently Clark destroyed 4½ German planes and damaged another within a period of ten days. He wears the Air Medal with six Oak Leaf clusters, each equivalent to another Air Medal.

He is pictured here in an 8th Air Force broadcast from London as he describes his most unforgettable thirty seconds in aerial combat. Clark stated that his biggest thrill did not come until after three years in the Air Force and more than forty hours of combat, when he was returning from escorting bombers over Germany and shot down his first F.W.-190.

He later destroyed 4½ German planes and damaged another—all within ten days. When he was awarded the Air Medal, his orders announcing the award stated: "The courage, coolness, and skill displayed by Captain Clark reflects great credit upon himself and the armed forces of the United States."

He has since returned to the States and was married on his leave.



Captain McCauley Clark '39, broadcasts from London.

Lt. Col. DAVID BANE was called to active duty in August, 1941, and served in the Ferry Command until May, 1943, in the South Atlantic and Caribbean. He has returned from China, where he served as executive officer in the Indo-China Wing of the Air Transport Command. He has the Soldier's Medal, special personal commendation from General Chennault, and the Presidential Unit Citation for outstanding duty to action and transporting vital supplies to China by air.



Lt. Col. David M. Bane '40, on the right, with friends in China.



Lt. R. T. Brinn '40

Lt. TIM BRINN, '40, is shown receiving the Order of the Red Star, presented by Captain Harry T. Deitrich on behalf of Soviet Russia. The decoration was presumably awarded to Lieutenant Brinn for his service as a deck officer on the "suicide run" to Murmansk. In addition to these decorations, Lt. Brinn also holds the Silver Star and various campaign ribbons. The Silver Star was presented him for his efforts in command of the first armed crew to be organized and assigned to a merchant vessel in warding off Axis attacks on convoys of war materials. He also holds a special citation bar from the Secretary of the Navy.

The Order of the Red Star, however, is his highest honor; for he is one of only sixteen members of the United States Navy so honored. In all, there have been but fifty-two Americans who have received this decoration from the Soviet government.

Tim was one of the first Duke boys to enter the Naval Reserve, for he enlisted in 1940 before Pearl Harbor. He trained in the first V-7 group at the United States Naval Academy and received his commission in 1941.

All those who knew him will remember him as one of the most active boys on the Duke campus. He was President of the "Y" and in numerous undergraduate groups.

He is now entered the Navy Air Corps and is receiving final training at Pensacola.

A TRIO of former  $\Sigma$  A E men from Duke met in Italy last fall. BOB ALLEN, '44, stationed in Italy and flying transport planes, ran into HARVEY BULLOCK, '43. At the latter's base, they met CHUCK BURROWS, '44. Harvey and Chuck have since returned to the States. After leaving Duke, they received their commissions as Ensigns in the Naval Reserve at Notre Dame. Bob flew P-38's, but after a couple of crackups, switched to heavier aircraft. He has been stationed in Corsica, Italy, and France.



Bob Allen '44, Harvey Bullock '43, and Chuck Burrow '44



Card from Ted Wolfe.

WAC Pvt. NANCY TARPLEY, well-remembered graduate of '43, calmly talks a pilot down to a perfect landing at Sacramento Air Service Command, McClellan Field. Pvt. Tarpley, a member of the S.A.S.C. WAC detachment, works as a control tower operator high above the McClellan Field hangers.



Pvt. Nancy Tarpley '43



Lt. (j.g.) Morton Heller '42

Lt. MORTON HELLER, '42, participated in the Saipan campaign and is now somewhere in the Pacific on his ship, *The Tuscana*. For meritorious action in the Saipan operations *The Tuscana* received a commendation from the Commanding Admiral of the Forward Area in the Central Pacific.

He has been in Casablanca and after a return to the States was connected with a convoy invading Sicily, Salerno, Palermo, and Iran. In April '44, he was transferred from the *U.S.S. Salem* to the Pacific.

In the fall he was advanced to a full lieutenant and given the honorary position of ship's historian. He is also a communications and radar officer and senior deck officer.

Lt. HENRY CLAY CONNER, JR. has a story of two years with the native guerrillas in the jungles of the Philippines. His is one of the most miraculous of the Duke alumni in the service.

Having been reported missing for two years after the fall of Bataan, he came out of the jungle leading two thousand native guerrillas on Luzon, to meet Major General O. W. Griswold. Not the Blue and White fighting song of Duke, but "California, Here I Come" was the nostalgic chant that Conner and four other Americans sang as they joyously met their liberators.

In Conner's hands was the gold-piped standard of the 26th United States Calvary, which he then turned over to General Griswold. This flag, they said, had not touched ground during three years of Japanese occupation.

The flag, it has been learned, will be preserved as an inspiring war relic; for its history is an amazing one. Its original bearer was killed as he rode into battle. Later, it was sewn inside a pillow provided by a Philippine housewife and flown at the head of the guerrilla forces. All that had been

known of this Bombardment Group was that it "died on its feet" for want of planes during the Bataan campaign. The full story of Conner's many months in the jungle is yet to be told.

He was in the class of '41, and in the fall of '40 was a Duke cheer leader. In February 1941, he enlisted in the Air Corps, hoping to become a pilot. Color blindness, however, took that dream away from him and he went to a radio school at the Savannah Air Base. He was commissioned in October 1941, and landed in Manila with a bomber group as communications officer on Thanksgiving Day before Pearl Harbor.

One statement by him has been transmitted to this country since his return to the American forces: "Take an ordinary man back in the States who has never been overseas. He doesn't feel a thing, except maybe there is not enough butter. He doesn't know how much faith means. Those of us out here who didn't have faith in America these last years, who didn't have something to hold to like this flag, just went to pieces."



Pfc. E. P. Bethume '45

Pfc. E. P. BETHUME is an aerial gunner on a B-24. He and his crew named the plane the "Blue Devil." Although the plane was later destroyed on one of their missions in China, the crew escaped without harm.

He writes that he has been spreading Duke fame among his buddies and all over the Far East, and that he is going to talk his crew into coming back to Duke with him when he returns.



Lt. Henry Clay Conner, Jr. '41, guerrilla fighter in the Philippines.



Sid and Bailey Gullede '43 and '45

SIDNEY L. GULLEDGE, JR., '43, and M. BAILEY GULLEDGE, '45, sons of S. L. Gullede, '15, are another of Duke's Navy families. Bailey, an Ensign, received his commission with the N.R.O.T.C. at Duke; Sid is now a Lieutenant, junior grade. Both boys are on active duty on PC's in the Atlantic, Sid recently being stationed in Sicily.



Frank B. Allen, Jr. '43

VIRGINIA SWEET, '41, is recorded as the first Duke alumna to enter the WASP's. Having served for more than two years, she has flown twenty-three different types of planes, ranging from Flying Fortresses to Mustang fighters. While still in college, Virginia showed great interest in flying and was secretary of the college flying club.



Virginia Sweet '41

FRANK B. ALLEN, JR., '43, is now serving in Italy as a member of the American Field Service. Allen's work in this unit has been highly commended and has gained popularity for him with both his co-workers and the wounded alike.

Major Raymond who visited the Canadian unit at which Frank was a guest says that "he and two of his friends came in to see us the other afternoon to 'borrow' a hot bath. They had been in the thick of things and after they had bathed in hot water, we hardly knew them—they had washed off so much dirt and color!"

Frank himself tells of waiting to have his car repaired after a little "tough luck." A German shell had ruined his radiator and front differential!

Lt. LOU FRACHER '42, of the "Hat" fame is now headed out to the Pacific for the third time. He returned late in 1944 from Tarawa, where he had been based with the Navy since December 1943.

He entered the Navy in 1942 and was advanced to Lt. j.g. in 1943 and full Lieutenant in 1944.

Lou was one of the few alumni who made it to the Sugar Bowl game, where he met Dick Leuthold and Tim Brinn.

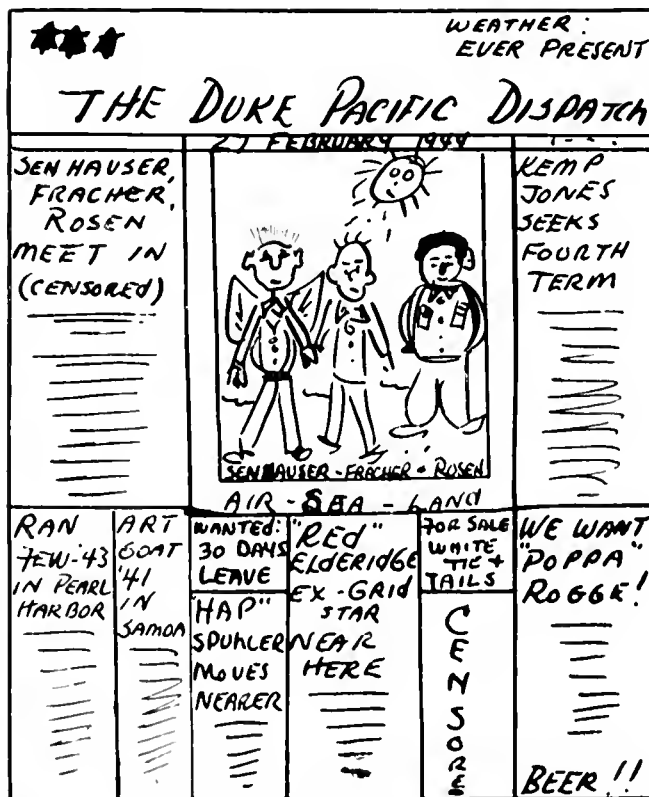

Part of a letter from Lou Fracher.



Lt. Wade H. Eldridge '41

Lt. WADE H. ELDRIDGE, '41, is in the Marine Corps on a base in the Marshall Islands. He is assistant group ordnance officer for an aviation group on the islands.

On the campus, Wade was known as "Red" and while here, was one of the Duke Blue Devils. He joined the Marines in April 1943 and was stationed at Quantico. Later, he was sent to the Aerial Mines School in Yorktown, Virginia, and was then stationed in San Diego. Shortly afterward, he was promoted to a First Lieutenant.

He is pictured in his "office" on the Marshalls, where he does his work of ordnance officer . . . or as he phrases it: "pushes a pencil and sees that the necessary work is done."

He says: "this island is just like all the rest— a mile or two of coral rock and sand and a lot of coconut trees surrounded by the Pacific Ocean and that is about all." He also writes of meeting the well-remembered Lou Fracher.

Wade's home is in Durham, and he has recently returned on leave, stopping by to visit the campus.



Lt. DON WESTOVER, '44, is a member of the Army Air Corps and is attached to the 56th Thunderbolt Group in England, where he has been stationed since August 1944.

He entered the Air Corps in January 1941, and received his commission at Moore Field in March.

Don says that the Thunderbolt fighters are the best planes in the war. In a letter of January 1945, he writes: "You can see from the papers, without my telling you that we're busy over here. Seems funny that a couple of years ago I was still at Duke, worrying for fear the war would be over before I could get into action. Well, I'm getting all the action I wanted. The Luftwaffe is stronger than ever, and no matter how many we shoot down, there's always another great number up again the next day. Hope you folks back home aren't getting impatient for the war to end, for I think we've still got a lot of work ahead."

He tells his family in Hastings, Pennsylvania, that his ship is named the "Flack-Duck."



Lt. Donald Alden Westover '44

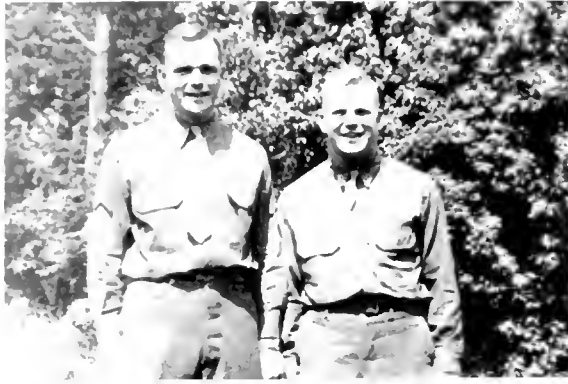

Gasper and Bill Davis '41 and '45

Sgt. GASPER (Jap) DAVIS, '41, and Corp. JAMES W. (Bill) DAVIS, were among the most rabid followers of Duke's football campaign this past fall, and for good reason—Tom Davis, a mainstay for the Blue Devils, is their brother. Jap played fullback on the first Duke Rose Bowl team in '39, and Bill was a guard on the '42 freshman team. Both Jap and Bill were stationed near each other in England in the spring and now they are both on the Western front.

Sgt. MACK JOHNSON, '42, returned to Duke for a short visit after spending 29 months in Pacific combat zones. His first action was on Guadalcanal and continued on through the Pacific campaigns until he was wounded on Peleliu.

T/Sgt. WALLACE E. SEEMAN, JR., class of '41 and resident of Durham, returned to the United States for a month after completing his second year overseas with the 15th Army Air Force Lightning fighter-bomber group, now based in Italy. His unit was sent into action in Africa in December

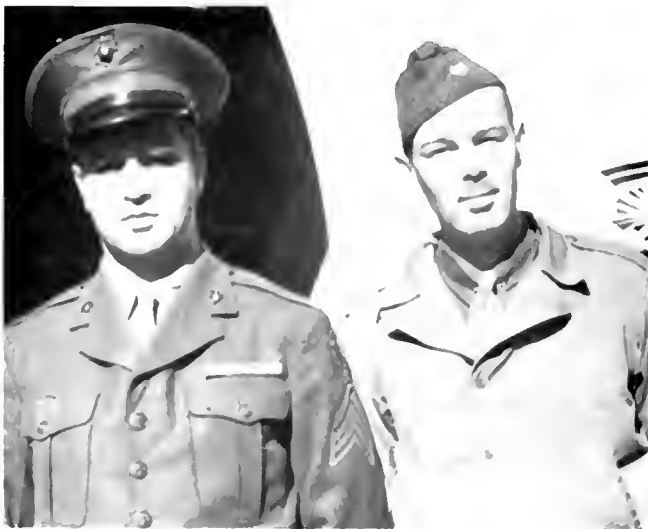

Sgt. Mack Johnson '42, and Wallace Seeman, Jr. '41



Capt. Maurie Cree '35, in New Guinea.

1942, and was among the first long-range fighter groups in the Mediterranean Theatre of Operations, where they are credited with shooting down over 500 enemy aircraft in aerial combat.

Capt. MAURIE B. CREE, graduate of the Duke Medical School in '35, has been serving overseas for thirty-three months in the Netherlands East Indies in an army station hospital. He served as intern, resident physician, and doctor in surgery at various hospitals in North Carolina, South Carolina, and the District of Columbia before entering the service on November 18, 1940. Captain Cree was the first Duke alumnus to write to the Alumni Office from the Philippine Islands. "The civilians here in the Philippines are overjoyed at the beginning of their liberation. They are very cooperative and are deeply grateful for our help."

Capt. Cree has done some remarkable work, having performed a successful brain operation on a boy who had been three days unconscious.

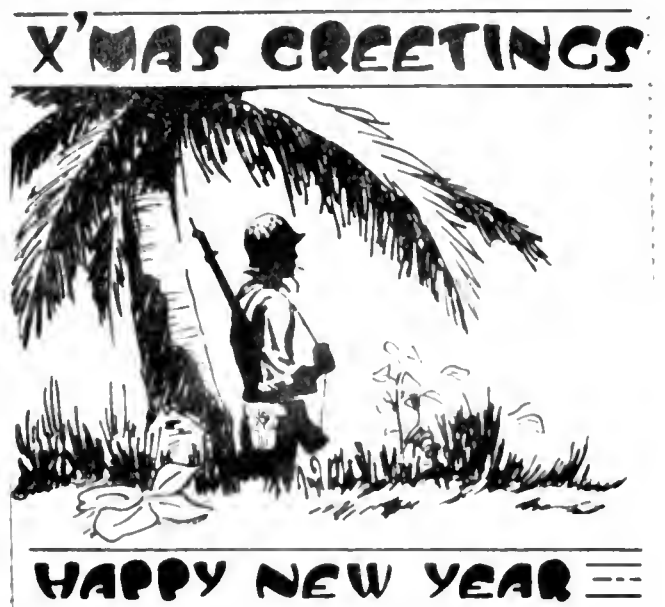





Lt. Bill Canine, Jr. '22 and Lt. Joseph G. Powell '27

**DUKE MEN ON IWO JIMA . . .** Marine Second Lieutenant WILLIAM L. CANINE, JR., '22, and Marine First Lieutenant JOSEPH G. POWELL, '27, right, are shown aboard the transport which took them to Iwo Jima. Members of the Fourth Marine Division, Lieutenants Canine and Powell both are graduates of Duke University, Canine in the class of 1944, Powell, '36. Powell is a veteran of the Marshalls and Marianas campaigns; Canine is seeing action for the first time. Canine was wounded on Iwo.

ARMSTEAD JACKSON BROWER, JR., SK '36, of Liberty, N. C., was a member of the 1944 class of Duke University. Brower was inducted into the Navy on July 26, 1943, at Raleigh, N. C., and received "boot training" at Bainbridge, Md.

After leaving Bainbridge, A. J. was stationed at Camp Bradford, Va., where he received extensive schooling in supply and the handling of LST boats. Here he was attached to the Amphibious Corps; and, before receiving his appointment to midshipmen's school, he shipped out. At the time being, he is on active duty somewhere in the South Pacific.

Lt. KENDRICK R. (Sonny) BRAGG of Savannah, Ga., is a former student at Duke and was a member of the football team that played in the Rose Bowl in 1939. Lt. Bragg received the Distinguished Flying Cross for extraordinary heroism and flying skill in North Africa. He piloted his Flying Fortress, nearly cut in half in a collision with a German plane, safely back to its base in North Africa. Lt. Bragg was in the first bomber group that bombed France and was also in the first group that arrived in Africa one week after the invasion. Bragg's exploit in bringing in his crippled plan prompted the writing of the song, "Coming In On a Wing and a Prayer."



Card from A. J. Brower, Jr.



Lt. Kendrick R. Bragg '43, originator of "Coming in on a Wing and a Prayer."



# DUKE UNIVERSITY

On these two pages are shown two air views of the campuses of Duke University. Some students have seen them before; but through the request of many, the staff presents them again, for they are a means for recalling



happy days spent at Duke University. On the left, is a view of the West Men's Campus, home of Trinity College, the Graduate Schools, and the Rose Hospital. At the right is a view of the East or Women's Campus,

home of the home of the Women's College. The distance between the two campuses is a mile and a half of campus road. It is a fact that Duke is the only university of having a co-ed university, and men's or women's college.

In every university there are students, who for their outstanding qualities of an undefinable nature deserve recognition of a permanent character. Although these people already occupy their rightful place on the campus and in the hearts of all the students, the need for some official means of enhancing their prestige has been filled by the Duke chapter of the all-powerful Alpha Sigma Sigma.

Even with the rigid qualifications of admission, there has been no lack of material this year. These students have represented so many qualities and actions of a censorable nature that they are unquestionably eligible for mention in this roll. They are excellent examples of the type necessary for the spreading of the notoriety of the organization, here, and over the nation.

BILL EATON

SUE BOWMALL

CHARLIE MARKHAM

PEGGY TAYLOR

BOB DeMOTT

MERLYN McCLURE

DAN BUCKLEY

NANCY LEE LAWS

HELLEN KINDLER

BUD PETERSON

SNOWY ETHRIDGE

WALLY McCOWAN

MARTY NICHOLSON

HOWARD HERRING

JOE RILEY

BETTY PINE

B. J. BLEDSOE

BILL DAVIDSON

BILL BECKER

ANNE ROCHLIN

CHARLES SYDNOR

MARGE CAMERON

BILL FARREN

BUTCH ROBINSON

WALTER SCOTT

RUFUS ASHBY

BEN MASSEY

There are others who have shown an occasional spark of genius. These we hold as pledges, and we are certain that they will eventually attain the

status of full membership in this distinguished organization, if they continue to exemplify the fraternity's qualities.

arlene palmer

vale simidian

charlotte wiggins

*In this, a difficult year, we wish to express our appreciation to all those who made this book possible—to Mr. Gordon Brightman of Jahn and Ollier Engraving Co., to Mr. Joseph Hardison of Edwards & Broughton Co., Mr. Charles Jordan, and to the staff:—*

## CHANTICLEER

### Editorial Staff

BARBARA LUESSENHOP  
*Assistant Editor*

ANN HEFFNER  
*Coed Editor*

Bev Whitley, Bob Herbst  
*Photography Editors*

*Photography staff*

Johnny Elliott

Chuck Longley  
Merlyn McClure

Jim Murphy

Whitey Smith

Harry Beaudouin  
*Sports Editor*

Jim Alexander

Zip Thompson, Lowry Coe  
*Art and Layout*

### General Staff

Marcia Anderson  
Bobbie Baynard  
Frances Bird  
Margaret Carter  
True Cochran

Leah Dungan  
Marjorie Frey  
Helen Gordon  
Jeanne Kiley  
Martha McKennon

Kitty Morrison  
Barbara Pearse  
Rhoda Rial  
Libby Shanley  
Pat Wav



*And so your year was through,  
you could not help but look back, as  
the doors of Duke, 1945 closed behind you.*

YOUNG ALL-AMERICAN FASHIONS



*Belk-Leggett Co.*

*Durham's Shopping Center*



AERIAL VIEW OF DUKE UNIVERSITY

# **DUKE UNIVERSITY**

**CURRICULA, EQUIPMENT AND EXPENSE  
INFORMATION MAY BE OBTAINED**

*from*

THE GENERAL BULLETIN  
THE BULLETIN OF UNDERGRADUATE INSTRUCTION  
THE BULLETIN OF THE COLLEGE OF ENGINEERING  
THE BULLETIN OF THE GRADUATE SCHOOL  
THE BULLETIN OF THE DIVINITY SCHOOL  
THE BULLETIN OF THE SCHOOL OF LAW  
THE BULLETIN OF THE SCHOOL OF MEDICINE  
THE BULLETIN OF THE SCHOOL OF NURSING  
THE BULLETIN OF THE SCHOOL OF FORESTRY  
THE BULLETIN OF THE SUMMER SESSION

*Address Applications and Inquiries to*

**THE SECRETARY**  
**DUKE UNIVERSITY** **DURHAM, N. C.**





Come on Chesterfield  
*we're changing to  
a new outfit...*

Yes, it's a lasting friendship... well-earned  
by Chesterfield's three top qualities...

MILDNESS + BETTER TASTE  
COOLER SMOKING

And when your G. I. Joe steps out of khaki into a  
blue pin-stripe and he's home for keeps, you'll again  
enjoy Chesterfields together and agree that nothing  
measures up to their...

RIGHT COMBINATION + WORLD'S BEST TOBACCOS

**CHESTERFIELD** *They Satisfy*



PRITCHARD-BRIGHT & CO.

SERVING both Civilian and Navy . . . Every need in their line can be met by PRITCHARD-BRIGHT & CO. located in the Washington Duke Hotel. Remember "Appearance builds morale."



THE FIDELITY BANK has been serving the banking needs of Duke University since the institution began over a half century ago. Member of the Federal Reserve System.



CAMPUS STORES FOR DUKE STUDENTS' NEEDS PRICES TO MEET STUDENTS' BUDGETS  
Conveniently located, the *Dope Shops* on the East Campus, West Campus, and at the Hospital cater to the sundry demands of the Duke Students. A complete line of school supplies, toilet articles, and drugs as well as a full supply of text and other books are courteously furnished. Owned and operated by Duke University, the DUKE UNIVERSITY STORES are managed by Meredith Moore, '32.

HOSPITAL STORE



EAST CAMPUS STORE





*Traditionally Yours,*

**BALDWIN'S**

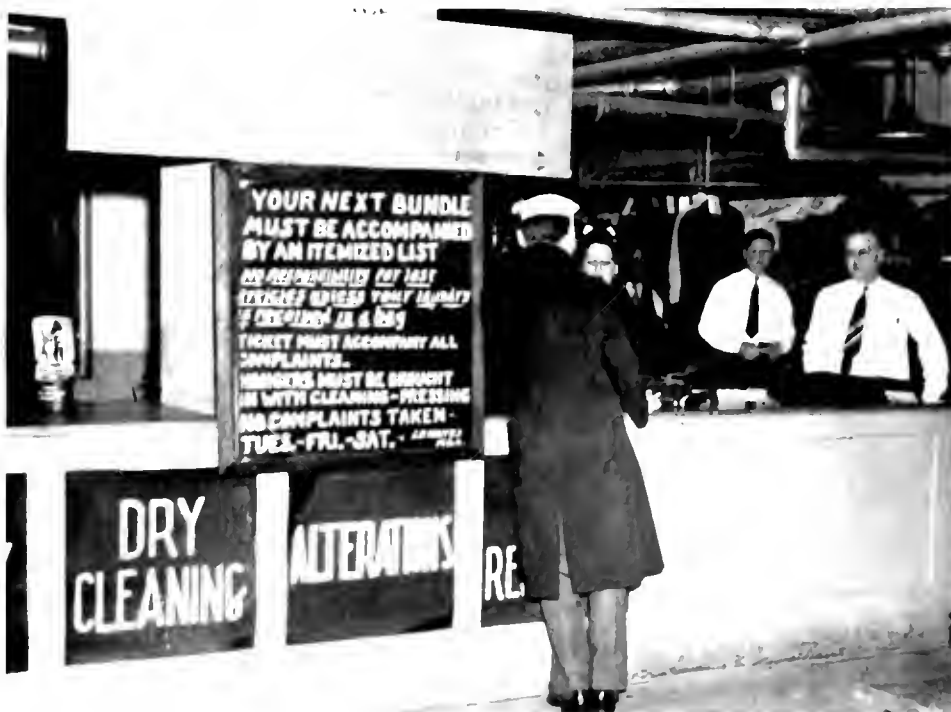

#### THE STUDENT'S CHOICE

For prompt courteous service the students patronize the DUKE UNIVERSITY LAUNDRY, in spite of the demands of war the Duke Laundry offers the quickest service in Durham, specializing in student's clothes laundry and shoes.

E. P. Hayes, 27, *Manager*

# Daniel-Williams Studio

*Precisely Yours!*

*We give you the Duke Beauty Queens*

Upstairs over COLEMAN'S, 110<sup>1</sup>/<sub>2</sub> Corcoran Street



## Home Savings Bank

Duke Students will find excellent  
service and banking facilities

at the

HOME SAVINGS BANK  
of Durham



DUKE POWER CO.

Having managed to meet the transportation needs of the Duke Students, the DUKE POWER CO. has proved to be a reliable source of transportation.



STYLE CENTER SINCE 1886

The ELLIS STONE AND CO. has been a favorite shopping center for smartly dressed women. A modern store, favorably located on the corner of Main and Corcoran Streets.

**DINKLER** *land....*

ATLANTA The Ansley  
 BIRMINGHAM The Tutwiler  
 MONTGOMERY The Jefferson Davis  
 MOBILE The Battle House  
 NEW ORLEANS The St. Charles  
 NASHVILLE The Andrew Jackson  
 SAVANNAH The Savannah  
 GREENSBORO The O. Henry

*Dinkler* **HOTELS**

Carling Dinkler, President  
 Carling Dinkler, Jr., Vice-President  
 (In Service)

# NOLAND COMPANY

Inc.

*Wholesale*

PLUMBING, HEATING, INDUSTRIAL  
 and  
 ELECTRICAL SUPPLIES



SHOWROOMS : BRANCHES

Durham, N. C.  
 Raleigh, N. C.  
 Winston-Salem, N. C.  
 Chattanooga, Tenn.  
 Spartanburg, S. C.  
 Columbia, S. C.

Newport News, Va.  
 Norfolk, Va.  
 Richmond, Va.  
 Roanoke, Va.  
 Lynchburg, Va.  
 Rosslyn, Va.

Hagerstown, Md.  
 Washington, D. C.  
 Atlanta, Ga.  
 Macon, Ga.  
 Birmingham, Ala.  
 Montgomery, Ala.



IT'S SMART TO BE THRIFTY

Shop at EDYTH NEWMAN'S AT 306<sup>1</sup>/<sub>2</sub> W. Main. Exclusive with Edyth Newman in Durham, as with Best's in New York, are the extraordinary cottons by "Olaf Fashions."



USE A LITTLE SOUND ADVICE

Work hard and then relax at your favorite theater—The CENTER, CAROLINA, or RIALTO. The theaters offer the Duke Students the finest of motion picture entertainment.

This book is bound in a  
KINGSCRAFT COVER



*Manufactured by the*  
KINGSPORT PRESS



Kingsport, Tennessee

*Labels you should know*

KARASTAN RUGS  
FIELDCREST BLANKETS  
FIELDCREST SHEETS  
FIELDCREST BEDSPREADS  
FIELDCREST TOWELS  
LA FRANCE HOSIERY



MARSHALL FIELD & COMPANY

Manufacturing Division

MILLS IN SPRAY, LEAKSVILLE and  
DRAPER, N. C. and FIELDALE, VA.

J. SOUTHGATE & SON, Inc.  
and  
HOME INSURANCE AGENCY



Insurers for  
DUKE UNIVERSITY

24-HOUR NEWSPAPER SERVICE  
— TO —  
ALL DUKE STUDENTS

Our carrier delivery to the University brings your favorite  
daily newspapers within a few minutes from our presses.

FOR THOROUGH COVERAGE OF ALL DUKE ACTIVITIES  
READ THE

DURHAM MORNING HERALD  
MORNING AND SUNDAY

*and*

THE DURHAM SUN  
EVENING





**RINALDI'S GRILL**

Conveniently located across from East Campus, Pete Rinaldi offers fine foods at popular prices. Drop in at Pete's where Duke's best meet.



The Favorite of students and families  
**WASHINGTON DUKE HOTEL and TAVERN.**



**THE DURHAM INDUSTRIAL BANK**

The Durham Industrial Bank invites the Duke University Community to take full advantage of its superior banking facilities. There are many features here of interest to students and faculty.



**PET DAIRY PRODUCTS COMPANY**

Pasteurized Dairy Products  
**PET ICE CREAM**  
 Phone L-988



**HIBBERD'S  
 FLORISTS**



116 North Corcoron Street



## We Have in Stock for You . . .

the following nationally recognized Products, for which you have extensive uses, in addition to our regular stock of Mill Supplies. . . .

Lunkenheimer Valves  
Jenkins Valves  
Yarway Traps  
American Pulleys  
National Pipe  
Hot and Cold Rolled  
Shafting  
V-Belt Drives  
Manhattan Belting  
Estwing Hammers  
Myer's Home-  
Water Supplies

Stanley Hatchets  
Flat Hoops  
Round Hoops  
Bond Casters  
Yale Hoists  
Hogshead Nails  
Staples  
Valduva Paint  
Barber Roofing  
Supplies

*Send Us Your Orders and Inquiries*

We Have the Goods and Back it  
Up With the SERVICE

### DILLON SUPPLY CO.

PHONE L-993

209 CHURCH STREET

DURHAM, N. C.

Meeting

The Printing Needs

of Business

for Over

Fifty Years



## The Seeman Printery

*Compliments of*

## Daniel and Smith Studios

RALEIGH, N. C.

DURHAM, N. C.



*FINE PORTRAITS  
PROMPT SERVICE*



Largest College Annual  
Photographers In The South



### QUALITY DAIRY PRODUCTS

The DURHAM ICE CREAM CO. makes the finest of dairy products. Sherbets, fancy ices, "blue ribbon" ice cream and punch can be obtained for all social functions.



*"It's going to be quite a home, darling..."*



*Already, perhaps, some of you have very definite ideas as to what you want in your own home of the future. Those of you who intend to start with GOOD FURNITURE — even if with only a few pieces — are very wise. For such pieces will say of you: "These people know how to live. They know the true meaning of taste. They know the satisfaction that quality alone can offer." This is the message silently expressed by every piece of Drexel Furniture you buy. So plan now to beautify that home with Drexel pieces. They are limited today, but after the war they will reach new heights. Send 10c for the Drexel booklet, and prepare for the time when our new collections will be available.*



IN PEACE TIME AMERICA'S LARGEST  
MANUFACTURERS OF QUALITY BED  
ROOM AND DINING ROOM FURNITURE

*Drexel Furniture Co.*  
DREXEL, NORTH CAROLINA

**TELEPHONE  
SERVICE  
DURING  
THE WAR**

In order to provide instant telephonic communication for those engaged in our efforts to win this war, this Company believes it proper to ask that people be guided in their use of the telephone now and in the crucial months ahead by the following suggestions:

Avoid as much as possible use of the telephone during the peak periods in telephone traffic which occur between 9 and 10 o'clock in the morning, 1 and 2 o'clock in the afternoon and around 7 o'clock in the evening.

Do not use the telephone for lengthy social conversations and endeavor to confine all calls, both social and business, to as short a period as possible.

**DURHAM  
TELEPHONE CO.**

**K  
R  
E  
S  
S**

**5 - 10  
and 25c  
STORES**

*Scientific  
Merchandising  
from  
Ocean to Ocean*



**IDEAL DINER**

The "ideal" place for a quick bite. For a quick bite to eat and for fine tasting food, the Ideal Diner is an Ideal place.

**You're Always Welcome**

— at —

**WALGREEN'S**

***"To save — to buy and hold all we can of War Bonds.  
This is a small service to ask of us who do not fight—  
yet it is one of the biggest things we can do for our  
fighting men."***

**—FRANKLIN D. ROOSEVELT.**



**GOOD SHOP**

For good food try the G. Shop. It's something different.



**THE ORIENTAL**

Noted for its fine foods.

Chatham  
makes good  
blankets!



Chatham Manufacturing Co., Elkin, N. C.

# THE UNIVERSITY UNIONS

**A DISTINGUISHED SERVICE**

**AT THE CENTER OF CAMPUS ACTIVITIES**

WELCOME NAVY

WELCOME  
CIVILIAN STUDENTS

**THE WOMEN'S UNION**

**THE MEN'S UNION**

on

on

THE EAST CAMPUS

THE WEST CAMPUS

Both Unions Provide Unusual Facilities for Special  
Luncheons and Dinners of Any Size

## THE SANDWICH SHOPPE

*For Continuous a la Carte Service*

*On West Campus*

"Union Service is the Best Service"

**THEY DO THEIR WASHING  
GUARDED BY GUNS**



- What do soldiers like? Listed near the top is a change into fresh, clean underwear. It peeps up morale tremendously. So they do their washing regularly—with a machine gun to protect them if necessary. The Army knows how important underwear is to soldiers—and buys the best for them.

- Quality in underwear is as personally important to you. Be sure you get real value at moderate prices by looking for the familiar Hanes label. For 43 years, Hanes has been fashioning underwear that makes men feel comfortable. Fine workmanship in knitting and tailoring assures the long wear that millions of men have come to expect from Hanes garments.

- Right now, we're doing our best to supply our home-front friends. But if sometimes your dealer's stock is low, he should have more soon. Hanes production is serving both our men in the Armed Forces and those at home. . . . P. H. Hanes Knitting Company, Winston-Salem, North Carolina

**THE NATIONAL UNDERWEAR**



# CHIDNOFF STUDIO

469 FIFTH AVENUE

NEW YORK

OFFICIAL PHOTOGRAPHERS

—for—

1945 CHANTICLEER



"Oh, she's OLD!  
Almost thirty!"



**At twenty,** thirty seems ancient.

At thirty, forty is distant middle age.

At forty, well, it'll be a long time before you're fifty.

The point is that ten years *ahead* always seems like a long time. Yet, actually it passes "before you know it" . . . and you find yourself face to face with problems, opportunities, needs, that once seemed very far in the future.

**This is a good thing** to remember today, when you buy War Bonds to speed the winning of the war.

In ten years—*only* ten years—those bonds will bring you back \$4 for every \$3 you put into them today.

Think of what that money may mean to you in 1955. An education for your children . . . a home . . . maybe even retirement to the place and the life of your heart's desire.

All this your War Bonds can mean to you . . . if you buy all you can today and hold them to maturity.

**It won't be long** till 1955. Not half as long as you think.

Book Exchange  
Dr. S. D. Coleman  
Mecklenburg Const. Co.  
Tasty Bake Shop

Wilkins Jewelry Co.  
B. C. Woodall Co.  
D. C. May  
W. W. Bowling

*This is an official U.S. Treasury advertisement—prepared under auspices of Treasury Department and War Advertising Council*

# JAHN & OLLIER AGAIN

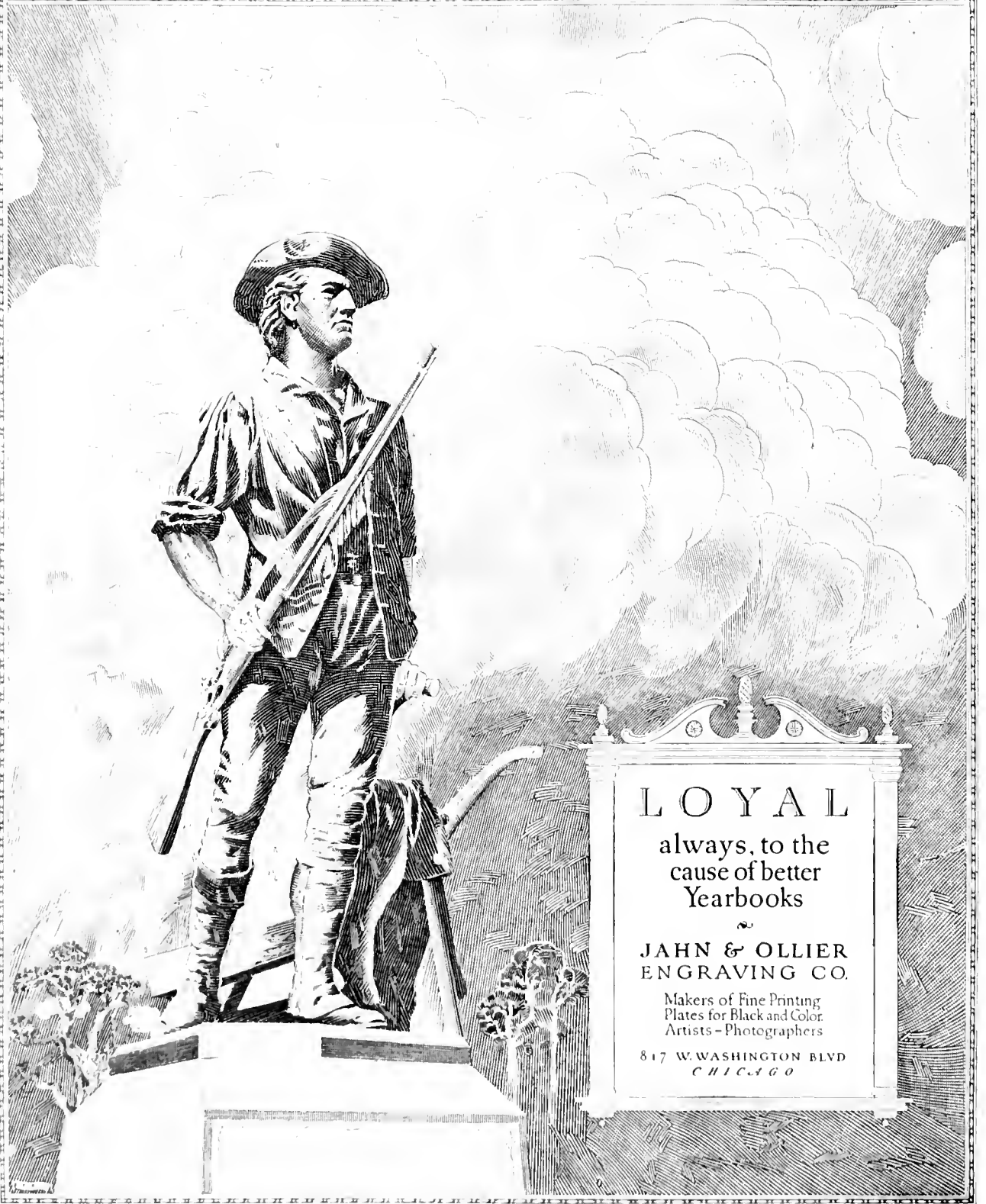

LOYAL

always, to the  
cause of better  
Yearbooks

JAHN & OLLIER  
ENGRAVING CO.

Makers of Fine Printing  
Plates for Black and Color  
Artists - Photographers

817 W. WASHINGTON BLVD  
CHICAGO

# BUILDERS DREAMS

VISIONS created by the imagination precede the achievement of any really great accomplishment. The ability to weave the threads of imagination into the finished fabric is equally important.

It has been the privilege of the EDWARDS & BROUGHTON COMPANY to cooperate with the **Chanticleer** staff in creating their vision into material form.

Such cooperation is one of the "visions" which precede the building of a successful business, and is a part of the working policy of the EDWARDS & BROUGHTON COMPANY.

To those Staffs desiring complete cooperation, we offer unexcelled service.

You, too, may be proud of your annual

Correspondence is Invited

**EDWARDS & BROUGHTON COMPANY**

Raleigh, North Carolina

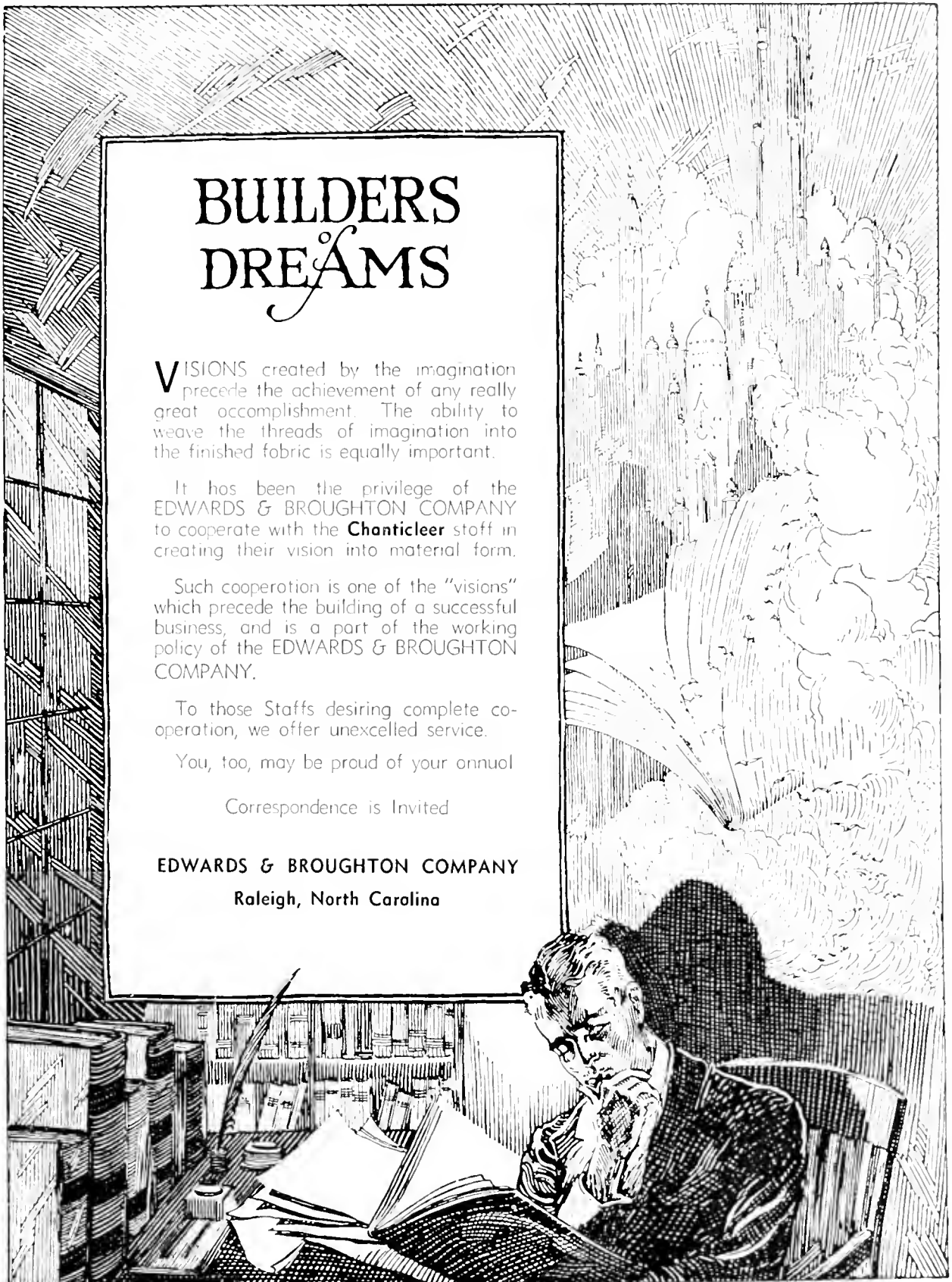





DATE DUE

JUL 3 1945	JUN 28 1946		
	FEB 28 1946		
AUG 29 1945	FEB 27 1946		
AUG 3 1945	FEB 23 1946		
SEP 5 1945	MAR 15 1946		
SEP 6 1945	MAR 25 1946		
SEP 6 1945	MAR 25 1946		
SEP 24 1945	APR 3 1946		
NOV 16 1945	JUN 20 1946		
NOV 2 1945	AUG 2 1946		
JAN 3 1946			
JAN 8 1946			
JAN 15 1946			



D02604679Y

Tr.R. 373.753 T833Q v.33

1945 471952

Duke University, Durham, N.C.

The Chanticleer.

DATE	ISSUED TO
Jan 2 1945	

Tr.R. 373.753 T833Q v.33 1945  
471952



D02604679Y

