

PHANTICLEER

DR. ROBERT LEE FLOWERS















*The*  
CHANTICLEER  
1946



*THIS THE 1946 CHANTICLEER OF DUKE UNIVERSITY WAS PUBLISHED BY THE SENIOR CLASS UNDER THE DIRECTION OF ANN T. HEFFNER, EDITOR-IN-CHIEF, AND JAMES W. PROCTOR, JR., BUSINESS MANAGER. THE ENGRAVING WAS DONE BY THE JAHN & OLLIER ENGRAVING CO., CHICAGO, AND THE BOOK WAS PRINTED IN RALEIGH BY THE EDWARDS & BROUGHTON COMPANY, USING MONOTYPE BASKERVILLE TYPE AND ON CHAMPION PAPER & FIBER COMPANY SATIN REFOLD. THE COVERS WERE MADE BY THE KINGSPORT PRESS OF KINGSPORT, TENNESSEE. PHOTOGRAPHY BY CHIDNOFF STUDIOS OF NEW YORK CITY.*

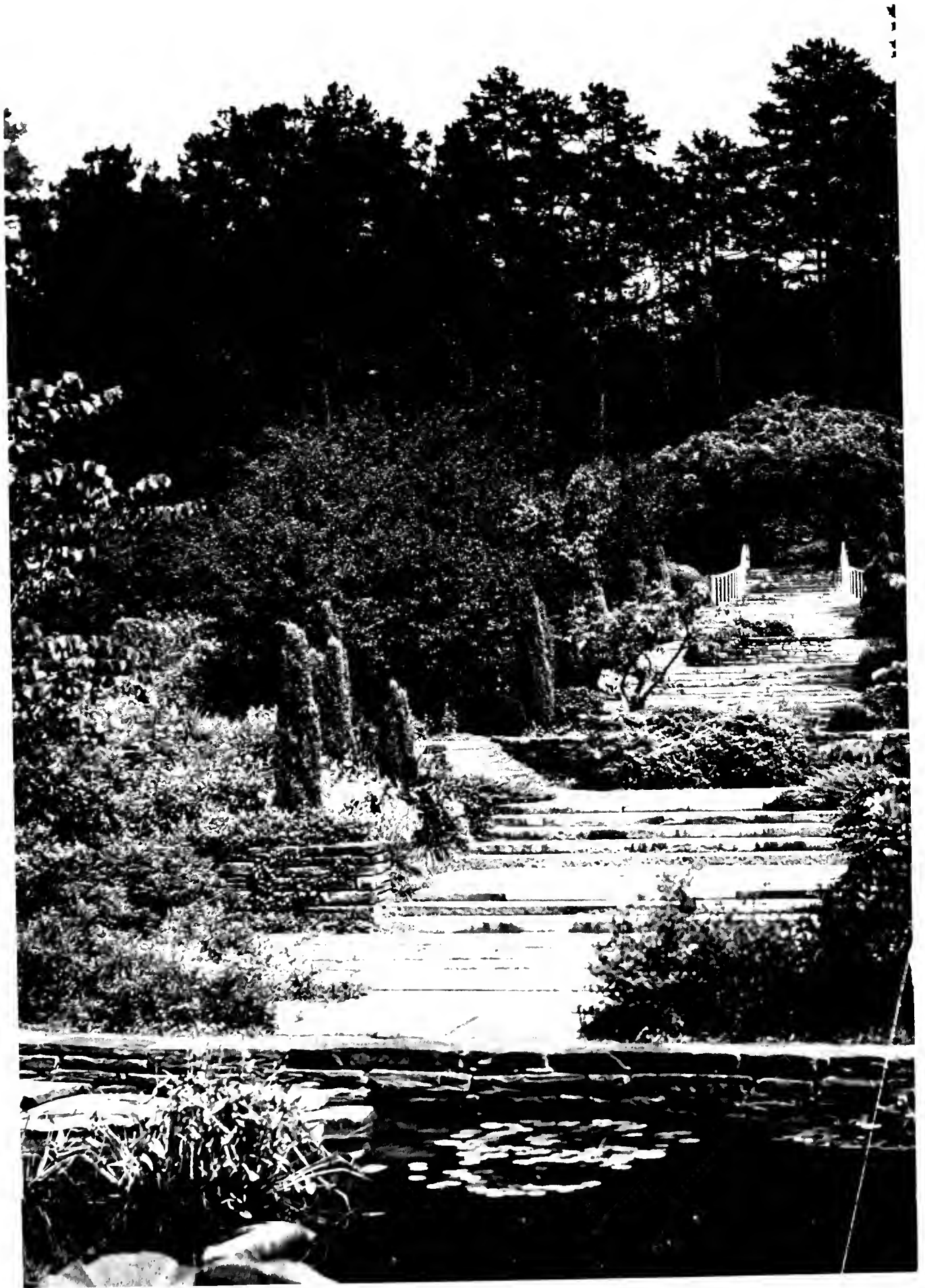

*The*  
CHANTICLEER

1946



VOLUME XXXIV

DUKE UNIVERSITY  
DURHAM, NORTH CAROLINA



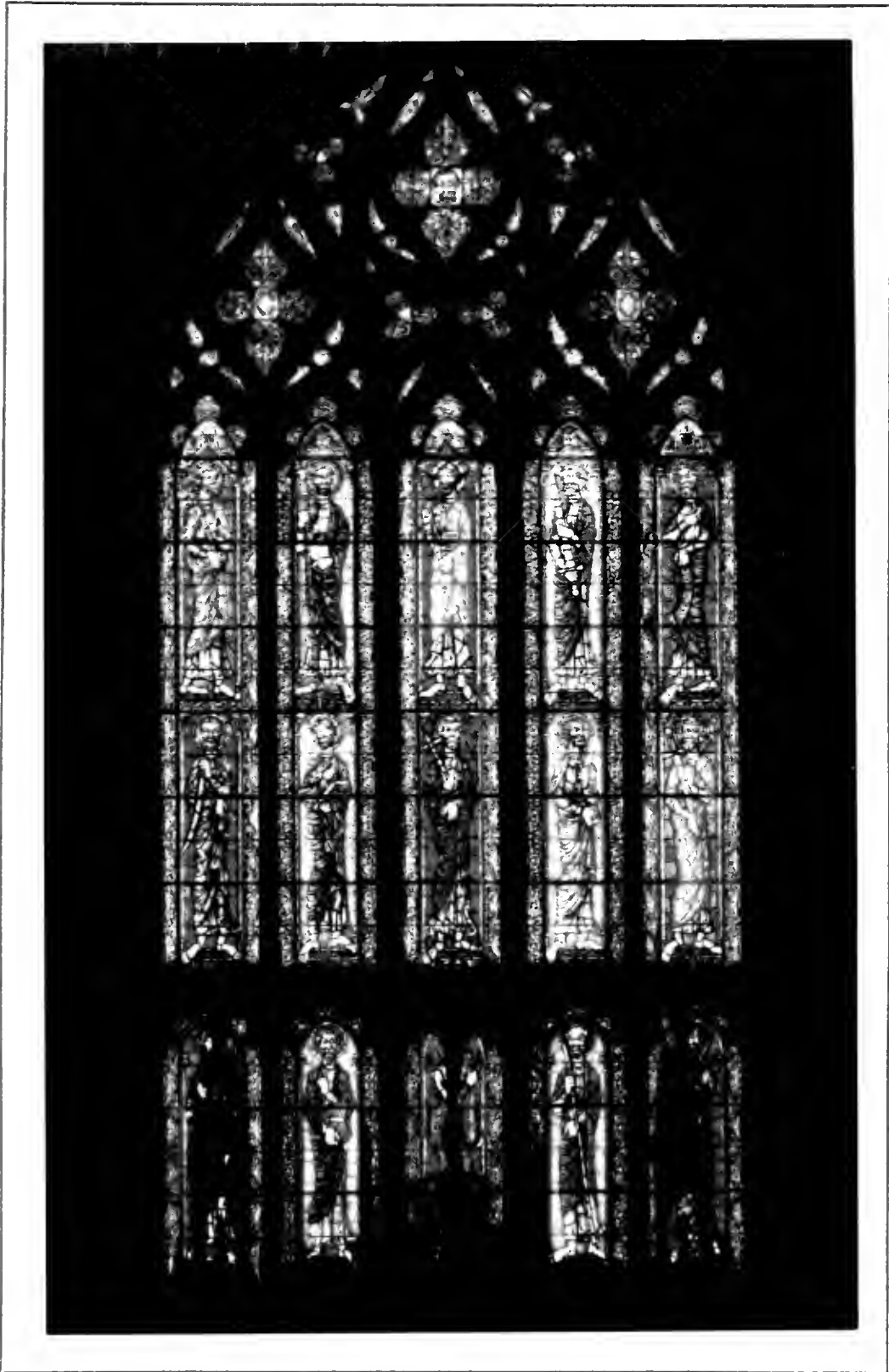



## Dedicated to the Aims of Duke University

*“The aims of Duke University are to assert a faith in the eternal union of knowledge and religion set forth in the teachings and character of Jesus Christ, the son of God; to advance learning in all lines of truth; to defend scholarship against all false notions and ideals; to develop a Christian love of freedom and truth; to promote a sincere spirit of tolerance; to discourage all partisan and sectarian strife; and to render the largest permanent service to the individual, the state, the nation, and the church.” With these aims foremost may the affairs of Duke University ever be administered.*

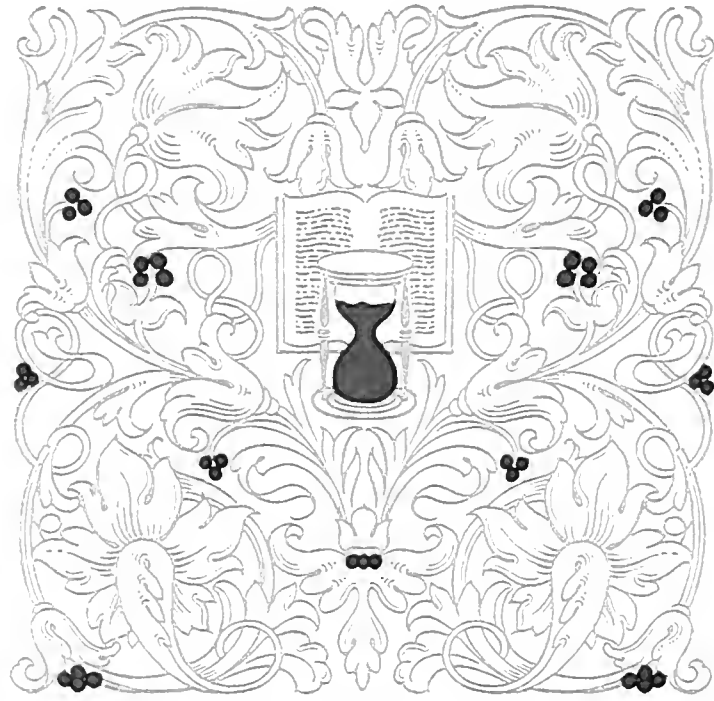

## Table of Contents

BOOK I	The University
BOOK II	Organizations
BOOK III	Navy
BOOK IV	Athletics
BOOK V	Features
BOOK VI	Pan-Hellenic



**BOOK I**



*THE UNIVERSITY*



*"To Advance Learning in all lines of Truth."*



# THE UNIVERSITY

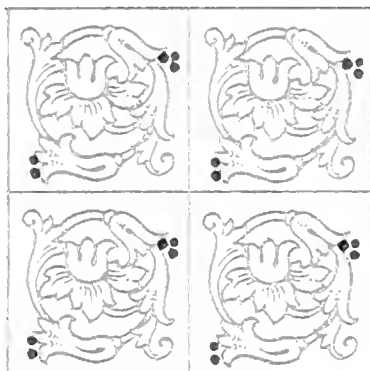

**F**INALLY, THE END OF THE WAR HAS COME.” To most people this phrase means the return to prewar jobs, the release of precious articles, and the return of husbands and sweethearts. The tenseness has been lifted, the strain has decreased. However, to college students it means a greater demand to “stick to the job.” The need for education is now all the greater, and Duke University students realize this fact. There is no let-down in the schedules, nor is there a tendency to slacken scholastically. The school has now become a united body instead of a

group of individuals, and the spirit that now prevails is proof of the fact.

To set forth the purpose of a university is a relatively simple proposition. However, the proper execution of such a plan is not an easy accomplishment. This year the undertaking of this task was all the more difficult, since the university had a “reconversion” problem on its hands. New courses had to be established, and research programs had to be expanded still more. The change has come, and from this year forward Duke students will see a definite reawakening in the policy of the University.



## THE UNIVERSITY

# INTELLIGENT LEADERSHIP OF THE ADMINISTRATION ENDOWS CULTURE AND ATMOSPHERE TO THE UNIVERSITY

ROBERT LEE FLOWERS, M.A., LL.D.

*President of the University*

**O**VERLOOKING the campus from his office window, President Flowers remarked to a student one day that he had been at Duke University so long that he would be unhappy anywhere else. It is with this spirit of devotion that Dr. Flowers has served the University for fifty-five years, and it is with a lively sense of humor and a brilliant mind that he has upheld the school's ideals of religion and education.

Dr. Flowers, president of Duke University since 1940, has a long record of competent service behind him. After his graduation from the United States Naval Academy in 1891, Dr. Flowers returned to his native state to begin his long career as an instructor in mathematics, and the following year he was selected to be the head of the department. In 1910 he was elected secretary of Trinity College, and upon the establishment of Duke University in 1924 he was elected secretary-treasurer and later vice president. Upon the death of Dr. William Preston Few in 1940, Dr. Flowers was elected president of the University. It was at this time that Dr. Flowers revealed the message to the students that their "influence not only determines largely how others away from the campus will evaluate the Institution but it also

molds the aims of those who will guide it in the future. The students are the sole reason for its existence." This message has been the keynote to the overwhelming success of Dr. Flowers as president of Duke University.

Dr. Flowers is a member of Alpha Tau Omega, Omicron Delta Kappa, and Phi Beta Kappa fraternities. In 1900 the honorary degree of Master of Arts was presented to him by Trinity College; in 1927 he received a degree of Doctor of Laws from Davidson College and in 1942 from the University of North Carolina. In addition to his contributions to the school, he has been active in civic affairs and social service.

### THE BOARD OF TRUSTEES

The Board of Trustees is composed of thirty-six members, who meet semi-annually to receive reports from its committees and to approve the issuance of diplomas from the University as recommended by the faculty. Its powers also include the appointment of the University president, the forming of rules and regulations for the governing of the institution, and the management of the property and funds of the University.

The Executive Committee, which is composed of fifteen trustees, meets once a month to review the annual budget with the assistance and advice of

the trustees of the Duke Endowment, established by the indenture of James B. Duke in 1924. It may, at any time, withhold the income allotted to the University if it is not operated in a manner upholding the standards originally proposed. The objects of the Endowment may be classified as religion, hospitalization, and education, with provisions for orphans.

The governing power of every university is the administration, which acts as a backbone to the university in order that it will be run smoothly and adequately. Perhaps it is not always evident that Duke is controlled by this capable group of administrators; at times the students themselves seem to be the sole controllers of all school programs. The students, however, are guided by the wisdom and skill of our administrative leaders, and it is to them that Duke owes its reputation of "the University with a Purpose."

DR. WILLIAM HANE WANNAMAKER

A.B., M.A., Litt.D.

*Vice President and Dean of the University*

The rapid development and expansion of the Division of Education of the Administration of Duke University has been under the capable guidance and supervision of Dr. W. H. Wannamaker as Vice President of the University in the Educational Division. Dr. Wannamaker, with the assistance of several other deans, the Council of Admissions, and the faculty, directs the program for Duke University.

In addition to his regular duties as Vice President and Dean of the University, he has had added responsibilities during the past four years in connection with arrangements pertaining to the Navy program on the campus, which required conferences from time to time with the Naval officials. He is also a member of Publication's Council and Chairman of the Editorial Board of the South Atlantic Quarterly.

He first came to Duke in 1900 as a graduate student and assistant in English. He received his A.B. degree from Wofford College and attended several German Universities. Before coming to Duke in 1904 as professor of German, he received M.A. degrees from both Harvard University and Trinity College.

CHARLES EDWARD JORDAN, A.B.

*Secretary of the University*

Mr. Jordan, a Duke Alumnus from Trinity College, first served the University as the assistant secretary. In 1941 he was elected secretary and has served in this capacity since that time. However, he has added to his responsibilities by becoming a member of the Publications Council and is also connected with the administration of the Student Loan and Scholarship Funds. To complete his many services to the University he serves on the committee of religious activities.

CHARLES BLACKWELL MARKHAM

A.B., M.A.

*Treasurer of the University*

Having served a number of years as assistant treasurer to the university, Mr. Markham was elected treasurer in 1941. Before he took over the job of seeing that the financial status was running smoothly, he was a professor of mathematics here at Duke.

A Duke man from way back, Mr. Markham received both his A.B. and M.A. degrees here. For some time he has been a member of the Publication Council and has in the last few years increased his duties to include the handling of the financial matters of the Navy program at Duke.

CHARLES AUBREY DUKES, A.B.

*Director of Public Relations and Alumni Affairs*

Mr. Dukes was appointed Director in September 1944, by action of the Board of Trustees. He replaced Mr. Henry R. Dwire, Vice President and former Director of this office. After graduating from Duke University in 1929, Mr. Dukes held the position of Assistant Director of Public Relations and Alumni Affairs until the death of Mr. Dwire, his predecessor, in 1944.

HERBERT JAMES HERRING

A.B., M.A.

*Dean of Trinity College*

Duke can well be proud of another of its alumnus, Mr. Herring. He has been connected

with the University since 1922 when he received his A.B. degree from Trinity College. Seven years later he received his M.A. degree from Columbia University. Prior to coming to Duke, Herring taught English in the R. J. Reynolds High School in Winston-Salem, N. C., then came to Duke in

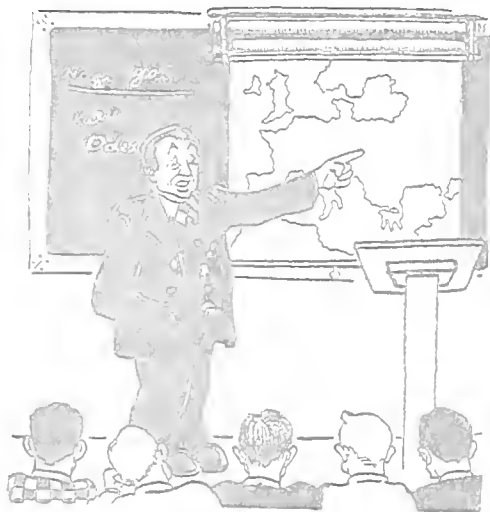

1924 as Assistant Dean. In this capacity he proved himself very valuable both as class adviser and as assistant professor.

Three years ago this same capability promoted him from Dean of Men of Trinity College to Dean of the College, and in this capacity he has had general direction of the academic side of the V-12 program. Through his efforts, students enrolled in this program were able to obtain degree credits, and much is due him for the enrichment and proper selection of electives. Aside from these activities, Dean Herring finds time to serve on the Administrative committee of religious activities.

ALAN KREBS MANCHESTER  
A.B., M.A., Ph.D.  
*Dean of Freshmen, Trinity College*

Dean Manchester received his A.B. degree from Vanderbilt, his M.A. from Columbia, and his Ph.D. from Duke. In addition to being Dean of Freshmen Men, he has worked for the past few years as adviser in all capacities for V-12 students and civilians. He spent five years in Brazil doing research work and is well equipped for his position of Managing Editor of the *Hispanic American Historical Review*. In 1943 he was appointed Uni-

versity Marshal, succeeding the late Dr. Frank C. Brown who had held the office for many years.

With an increasingly larger number of Freshmen men, Dean Manchester's responsibilities have increased proportionately. Veterans, students, and members of the Navy program alike are under the able leadership of Dr. Manchester. The end of the war has caused the Dean's office to become a far busier place, and the great increase in enrollment has given rise to many extra responsibilities for the dean.

## DIVINITY SCHOOL

HARVIE BRANSCOMB  
A.B., M.A., Ph.D., D.Litt.  
*Acting Dean of the Divinity School*

Mr. Branscomb was appointed Acting Dean of the Divinity School in August 1944, upon the resignation of Dean Paul Neff Gasber. Dean Branscomb has been a member of the faculty at Duke University since 1925. Prior to 1944 he was Professor of the New Testament in the Divinity School and Chairman of the Division of Ancient Languages in the Graduate School.

He received his A.B. degree from Birmingham Southern College, his A.B. and M.A. from Oxford University, his Ph.D. from Columbia University, and Litt.D. from Birmingham Southern College. The new Dean of the Divinity School has written several books, a few of which serve as texts for the Divinity School. From 1934-1941 Dean Branscomb was Director of the Duke University Libraries. He is also the editor of the *The American Oxonian*, a magazine for all Rhodes scholars.

Dean Branscomb is a member of the Advisory Board of the American Council of Learned Societies.

## GRADUATE SCHOOL

CALVIN B. HOOVER  
A.B., Ph.D., Litt.D.,  
*Dean of the Graduate School of Arts and Sciences*

Before returning to Duke in February 1944, to head the Graduate School, Dr. Hoover served the war effort in various capacities. His first job was

that of an economic adviser and consultant to several governmental agencies in Washington for which he had special assignments in foreign countries including England and Sweden. His next job was that of a consultant to the National Resources Committee and the National Defense Commission. He then became connected with the Office of Strategic Services in Washington.

Dr. Hoover first came to Duke in 1925 as assistant instructor of economics and seven years ago was appointed Dean of the Graduate School.

## SCHOOL OF LAW

H. CLAUDE HORACK  
LL.D., Ph.D.

*Dean of the School of Law*

Dean Horack came to Duke University in 1930. He received his Ph.D. and LL.D. at Tulane University. In the field of law he has held many positions, including President of the Iowa State Bar Association, and Secretary and President of the Association of American Law Schools. Dean Horack attended The International Congress of Comparative Law at the Hague.

## SUMMER SCHOOL

HOLLAND HOLTON  
A.B., Ph.D.

*Director of the Summer Session*

For the last twenty-five years Dr. Holland Holton has been director of the Duke University Summer School. Since 1921 he has been Chairman of the Department of Education. Aside from these two offices, Dr. Holton is also a Professor of the History and Science of Education. He received his A.B. degree at Trinity College in 1907, and his Ph.D. at the University of Chicago in 1927.

Before coming to Duke University, Dr. Holton taught in the Durham High School and served as Principal and Superintendent of the Durham County schools for several years.

He now represents Duke University at the meetings of the Southern Association of Colleges and Secondary Schools, and is the Editor of the *Southern Association Quarterly*.

## SCHOOL OF FORESTRY

C. F. KORSTIAN  
B.S.F., M.F., M.A., Ph.D.

*Dean of the School of Forestry*

Dean Korstian came to Duke in 1930 and has served as Dean of the School of Forestry since its establishment in 1938. He received his B.S.F. and his M.F. at the University of Nebraska, and his M.A. at Southeastern Christian College. He later received his Ph.D. at Yale. Dean Korstian has served in the Forest Service of the U.S. Department of Agriculture and has written a series called *Authoritative Works in the Field of Silviculture*. The emphasis that the war placed upon the importance of the preservation of our natural forests led to the formation of several special commissions. The government requested Dr. Korstian to serve on one of these Commissions. Dr. Korstian has also been the director of the program for using the facilities of the famous 5,000 acre Duke forest for research as well as recreation.

## SCHOOL OF MEDICINE

DR. WILBUR C. DAVIDSON, A.B., M.D.

*Dean of the School of Medicine*

Dr. Davidson became Dean of the School of Medicine in 1927, the year of the school's organization. He is a graduate of Princeton University, and received his M.D. degree at Johns Hopkins Medical School and served at Johns Hopkins Medical School as Assistant Dean.

## ENGINEERING COLLEGE

WILLIAM HOLLAND HALL  
A.B., M.A., B.C.E., M.S., C.E.

*Dean of the College of Engineering*

Before coming to Duke in 1915, Dean Hall attended the United States Naval Academy and received his A.B. and M.A. degrees from Duke in 1914. He obtained his B.C.E. degree from the University of Michigan in 1915, and an M.S. in C.E. from the University of Wisconsin in 1927. In 1915 Dean Hall came to Duke to instruct engineering. In coöperation with the war effort, the Col

lege of Engineering intensified its course of study, and consequently had a great increase in enrollment. The problems arising from this increase were ably handled by Dean Hall and his associates.

**HAROLD CRUSIUS BIRD, Ph.D., C.E.**

*Professor of Civil Engineering and Chairman of the Department of Civil Engineering.*

Dr. Bird came to Duke 20 years ago as Professor of Civil Engineering. Previous to 1926 he was associated with a large company and held the position of engineer and purchasing agent. He received his Ph.D. in 1908 and his C.E. in 1911 at Yale. Dr. Bird is the editor of Engineering Journals and Bulletins and has been a member and officer of state and sectional engineering societies.

**RALPH SIDNEY WILBUR**

B.S. in M.E., M.A.

*Professor of Mechanical Engineering and Chairman of Mechanical Engineering*

Professor Wilbur received his B.S. in M.E. and his M.A. degrees from Tufts College. Before coming to Duke University, Professor Wilbur was engaged in mechanical engineering with commercial companies and also taught at the University of Iowa, University of Pennsylvania, LaFayette College, and at the United States Naval Postgraduate School at Annapolis. He has served as chairman of the Raleigh section of the North Carolina District of the American Society of Mechanical Engineers.

**WALTER JAMES SEELEY**

M.S.

*Professor and Head of Electrical Engineering Department*

Prior to 1925 Mr. Seeley was an Ensign in the U. S. Navy, working on the Special Board on Anti-Submarine devices. He also taught at the University of Pennsylvania in the Electrical Engineering department. He then became a professor and head of the Electrical Engineering Department at Duke in 1929.

## SCHOOL OF NURSING

**MISS MARGARET PINKERTON**

B.S.

*Dean of the School of Nursing*

Miss Pinkerton graduated from Columbia University with a B.S. degree in nursing, and later served in the School of Nursing at the University of West Virginia. Since 1939 the Duke School of Nursing has been under her direction. Miss Pinkerton has done much to help the Nursing School maintain its own Student Government and its own class officers, and to participate in the activities which Duke offers.



## WOMAN'S COLLEGE

**ALICE MARY BALDWIN**

A.B. M.A., Ph.D.,

*Dean of Woman's College*

The Woman's College, under the direction of Dean Baldwin, has seen many improvements in recent years. New courses are being offered each year, and the continued advancement of education for women is evident. For many years women have been striving for intellectual progress and the recognition of their capability to hold responsible positions in our fast-moving world.

In addition to directing the faculty in extending curricular activities and social organizations, Dean Baldwin has been the trusted adviser and counselor of all East Campus co-eds. She represents the



friendly relation between professors and students.

Dean Bladwin, originally a New Englander, came to Trinity College as the Acting Dean of Women for Summer School in 1923. Six years later she was appointed Dean of Women. Dr. Baldwin received her A.B. and M.A. degrees from Cornell University and her Ph.D. from the University of Chicago.

Besides ably filling her position as Dean of Women, Dr. Baldwin has been very prominent in various educational fields throughout the country.

MRS. RUTH S. SMITH  
A.B., M.A.

*Assistant Dean of Women*

Mrs. Ruth S. Smith graduated in 1912 from Agnes Scott College. In 1927 she received her M.A. from Columbia University. She then came to Duke to fill the position of Assistant Dean of Women and adviser to junior and senior women students.

Mrs. Smith realized that in order to do a capable job as an adviser, one must have the right background and training. Therefore, she visited many schools in the Orient, Russia, and England to study their educational facilities, ideas, and methods. With these in mind, she came to Duke with a clearer understanding of what her job entailed, and how she could go about creating a close relationship between the faculty and the students.

MRS. WALTER SCOTT PERSONS  
A.B., M.A.

*Assistant Dean in Charge of Freshmen*

Mrs. W. S. Persons graduated from Duke in 1922, and received her M.A. degree in 1928. She studied specialized subjects for two years at the University of Pennsylvania. In 1930 she returned to Duke in the capacity of Secretary of the Committee on Admissions. She continues to hold this position as well as being Assistant Dean in charge of Freshmen.

MISS MARY GRACE WILSON  
A.B., M.A.

*Dean of Residence*

Dean Wilson graduated from Winthrop College and in 1929 came to Duke as Acting Dean of Women during the Summer Session. Miss Wilson be-

came the Social Director of The Women's College when it was organized.

In 1937 she became Dean of Residence, and now is the Councilor for Social Standards. She also plans and approves the varied social program for the Duke University women.

MRS. ALINE SCHRAEDER  
A.B., M.A.

*Assistant Dean of Residence*

Mrs. Schraeder graduated from Carleton College in Northfield, Minnesota, and received her M.A. in 1941 from The University of Syracuse. She came to Duke in the fall of 1941 as House Councilor of Aycock House. This past year she acted as councilor for Southgate Hall in the first year that it was open to women. Mrs. Schraeder also is the Councilor for Sandals, the Sophomore honorary society.

## HISTORY OF THE UNIVERSITY

Duke University was founded in the year 1838, just one hundred and eight years ago. Since that time, however, Union Institute Academy, the predecessor of the University, has grown from a simple log cabin into a beautiful, magnificent university.

Through the inspired work of Braxton Craven who came to the Academy in 1841 Normal College emerged in 1852 as a teacher training institution for the newly-established state school system. Then in 1859, under a new charter, the name of the school became Trinity College, with Craven as president. Surviving the Civil War years and reconstruction Trinity struggled along for a while to regain its enrollment and to get itself readjusted financially.

In 1897, Washington Duke contributed one hundred thousand dollars to a permanent endowment, conditioned on the admission of women. In 1899 and 1900, these gifts were supplemented with like amounts. Then through the efforts of Doctor William Preston Few, Mr. Duke signed the indenture creating the Duke Endowment in 1924. From this grew both the East and West Campuses of Duke University. In addition to the enlargement of the campus, the institution has also witnessed an unprecedented enlargement of its facilities for instruction and research since 1924.

## MEN'S S.G.A.

**T**HE MEN'S STUDENT GOVERNMENT at Duke was organized in 1922 in order to democratize college life. During the recent war years the membership has been revised to include representatives from the NROTC, V-12 unit, and Engineer's S.G.A. M.S.G.A. undertakes not only to democratize Duke, but also to promote social activities and sponsor dances. This year S.G.A. has made provision to have office hours in order that students may discuss their problems or complaints. In this way, action may be taken immediately against any harmful misdeeds or disturbances. In cooperation with Women's Student Government Association, M.S.G.A. sponsored a Christmas Ball for December 15. Because of the flu epidemic, however, the dance had to be postponed.

B. Munro, the former president of YMCA, served as 1945's president of S.G.A. Ed Koffenberger



held the post of vice president. The only civilian candidate, Doc Walker, was elected secretary, and Jay Beam was made treasurer. 1945's new board dedicated itself to making S.G.A. a powerful organization on the Duke campus. The Navy representatives were Bob Plunkett and R. L. Milone. Kelly Moat and Johnny Bortner, two members of the Blue Devil team, represented Duke civilians in the student government, until the latter was drafted. Bob Kirk was appointed to fill his position. Paul Yount, Jack Shehee, Wilson Griffin, Bill Mitchell, John McKee, and Bob Allen were elected to the Publications Board. Jim LaRue, retiring S.G.A. president, said that student interest did not lag in the election.

S.G.A. took steps this year to investigate and improve the Union food. Several articles were

run in the *Chronicle* concerning the meals served in the Union, and S.G.A. took definite steps to improve the situation.

Ed Koffenberger, vice president, was responsible for the decoration of the stadium at the U.N.C. game. In cooperation with BOS, S.G.A. assembled the freshmen before the football games and taught them the various cheers. S.G.A. sponsored the sale of the tickets for the Bobby Sherwood dances and the concert held at Chapel Hill. Student organizations, headed by S.G.A., planned a gala Homecoming weekend, including a big pep rally, an alumni barbecue, Engineers' Ball, and a decorated stadium and campus. This year, for the first time since the beginning of the war, university and Navy authorization permitted the decoration of the dormitories in prewar fashion.

## WOMEN'S S.G.A.

**I**N 1919 THE WOMEN students of Trinity College formed a self-governing organization and later in 1924 another forward step was taken when the Student Government Association of the Woman's College was formed with these aims and purposes: "to increase a sense of individual responsibility; to further a spirit of unity among the women of the college; and to cooperate with the faculty in creating and maintaining high ideals for the women of the University."

Perhaps the most outstanding step taken by the 1945-46 Association has been the development of the Honor System on East Campus. The system was supposed to go into effect during the examination period of the first semester. However, the plan had to be revised and approved by the faculty before it could be used. It has been the hope of W.S.G.A. that, once the Academic Honor System proved its merits, it could expand to include other phases of college life.

Another step that was taken by this year's Council was the formation of a Committee to check on the possibilities of a Recreation Center. This Center has been needed for many years, and East Campus is eagerly awaiting the construction of this building. It is hoped that it can be completed within two years.

Many changes in rules and regulations have been made during the past year. Among them was the

removal of an approved list of eating places in Durham. Duke Coeds were also given permission to stay out on Saturday nights until twelve o'clock instead of the customary eleven-thirty. They also were given the privilege of smoking in the Union Lobby after dinner. One of the last moves of the first semester was the formation of a Student Coordinate Board, which met regularly with the faculty to discuss the various problems and needs of the co-eds.

This year, more than ever, East Campus has seen a change in their school. Also they realize that it is their wishes that bring about these changes. New rules and plans are created by student suggestion. The W.S.G.A. has truly proved that East Campus is now governed by the students and for the students.

## NURSE'S S.G.A.

**T**HE RED BRICK BUILDINGS of the Nurses Home are down the road from the massive stone walls of the famous Duke Hospital. Within these buildings a few hundred energetic young women carry on the function of a powerful organization called the N.S.G.A. Run similarly to the student governments of East and West Campus, this organization regulates all activities of the Duke nurses which do not come under the jurisdiction of the Education Committee. The N.S.G.A. coöperates with the Committee for the best interest of the school and for the nurses at Duke. The University has found this organization to be of great value for both students and administration.

In 1941 the nurses took another step forward by forming an Honor Council. This Council functions in complete coöperation with the Student Council, and their chief contact with the student body has been through the "pledge" all nurses were given in regard to written work and test papers.

The Student Council itself consists of girls from representative nursing groups, consisting of the elected president, vice president, secretary, treasurer, the chairmen from the two houses, the chairman of Social Standards, two representatives from each class, and two members from the publications. They meet the first Monday of every month to discuss student affairs and to transact business. Occasionally the Council invites speakers to address the group. The meetings on Monday nights are also the time that disciplinary cases are brought up, and plans for the coming meeting are discussed.

The nurses must also have an active social program. This is the job of the chairman of Social Standards who, assisted by her committee, directs and sponsors all social activities for the members of the nursing school. The program of events includes such functions as sings, open houses, and picnics.

The N.S.G.A. has had to expand tremendously in recent years. The enrollment in the Nurses School has tripled; responsibility resting on the N.S.G.A. has increased correspondingly. Because of this fact, the N.S.G.A. has maintained itself as a true and capable representative of each and every Duke nurse.

## SENIOR CLASS

The end of the college road has come. The four years have flown by with such rapidity that to each senior it seems like only the day before yesterday that she climbed off the train and was met by Sandals and their Freshmen Advisers. They looked and looked—every chance they got—and they decided they liked what they saw. They decided that they would like to make Duke their home for four years. And they did.

The class was ably led this year by Dot Lewis, president; Peggy Otto, vice president; Pat Hanson, treasurer; and Jean Moore, secretary. A great



deal of the credit also goes to the class sponsor, Dr. Jeffers.

The main projects of the year included such things as the Banquet which was held in January in the Southgate Dining Room for all Seniors graduating at the end of the first semester the annual Senior Class play, starring members of the faculty, and finally the spring Bridge-Fashion Show held in the Ark.

The achievements of the Class of 1946 cannot be put into words. They started things this year that it is up to the other classes to finish. They have built the foundation but it is up to the rest of the school to add to this foundation. And it will not be until these projects are finished that the school will realize the true value of the Class of 1946.

## JUNIOR CLASS

The Juniors, well known for their looks of wisdom and experience that come after two years of college life, were seen helping freshmen make their "C" averages and then begging the freshmen to get them blind dates for the week-end. They remembered only too well when they were freshmen, and many secretly wished that they were entering college again instead of preparing for their last year.

Pat Marshall served as president of the class the first semester. She was succeeded by Sally Dickerson, vice president, who acted as president the second semester. Betty Trask served as secretary, and Peggy Wilkinson was treasurer. The Junior representative to W.S.G.A. was Libby Stutts.

The Class started the year off with a night in the gym during October. This was preceded by a scavenger hunt through the wilds of the Duke campus. They also sold food in the dormitories every Sunday night in October, but discontinued the service when competition grew with Aubrey's Jeep.

In March they sponsored a Sunday-night Sing, which had Jean Rockey as its chairman. Then on April 27 the annual Junior Prom will be held as the final gesture of the year for the Juniors.

## SOPHOMORE CLASS

Having passed the period of "greenness" and eagerly anticipating the day when they could be called "high and mighty upperclassmen," the

Sophomore Class swept through the year with no mishaps, mistakes, or bitter tears. This was due partly because of the interest that each sophomore due mainly to the excellent guidance of the Sophomore Class officers. These officers were: Vineta Walker, president; Bertha Garrett, vice president; Carolyn Bunn, secretary; and Mary Morse, treasurer. It was through the efforts of these officers that the various class functions and projects were carried through with an amazing amount of success.

The main project of the year was the annual Sophomore-sponsored Fair that took place in the Ark in March. This Fair included such features as a cake-walk, bingo games, Crazy House, grab-bags, and many other booths and features. It was by this means that the sophomores managed to clear a tremendous profit, which was used in their gala social function on April 6. This was the formal Sophomore Dance, which was given in the Women's Union.

And so the Sophomore Class passed through the year so successfully that they, like the Freshmen, proved themselves ready to climb the next step in the college ladder.

## FRESHMAN CLASS

Under the very capable leadership of Elizabeth Roberta Walters, the Freshman Class of 1946 made a memorable record. Mary K. Jordan, vice president; Ruth Harrell, secretary; and Shirley Field, treasurer, completed the list of class officers. Nancy Hanks represented the Freshman Class on W.S.G.A., and it was through her endeavors in cooperation with the Class and W.S.G.A. that such improvements as some much-desired changes in freshmen regulations were brought about.

The Class held its weekly meetings every Monday noon. Guest speakers were invited to several of the meetings to discuss topics of interest and importance. Various members of the faculty also addressed the assemblies, telling more about the courses offered in their particular fields.

The social functions of the Class included a picnic near the beginning of the year for the freshmen to better acquaint themselves with one another. Also, on May 11 freshmen packed up their bag and baggage and moved to the Women's Gym. to spend a night of gaiety on the hard wood floor.

















Our President takes a walk.



ROBERT LEE FLOWERS, A.M., LL.D.  
*President of the University*



President Flowers is entertained in the University House for the faculty members, the deans of the various schools, and members of the Carnegie Steel Foundation.



DR. W. H. WANNAMAKER  
*Vice President and Dean  
of the University*



C. E. JORDAN  
*Secretary of the University*



C. B. MARKHAM  
*Treasurer of the University*



H. J. HERRING  
*Dean of Trinity College*



A. K. MANCHESTER  
*Dean of Freshmen, Trinity College*



C. A. DUKES  
*Acting Director of Public Relations  
and Alumni Affairs*



CALVIN B. HOOVER  
A.B., PH.D., LITT.D.  
*Dean of Graduate School  
of Arts and Sciences*

WILBUR C. DAVISON  
A.B., M.D.  
*Dean of the School of Medicine*

HARVIE BRANSCOMBE  
B.A., M.A., PH.D., LITT.D.  
*Dean of the Divinity School*

H. CLAUDE HORACK  
J.L.D., PH.D.  
*Dean of the School of Law*



Graduate students devote long hours to research in the campus libraries.



A future theologian looks over religious books in the West Campus library.

Dr. Denyse Hart, head of surgery, discusses the latest tricks of trade with fellow colleagues—members of Duke University Hospital Staff.





Engineers now have to board the bus and travel East to attend classes.



MISS MARGARET PINKERTON, B.S.  
*Dean of School of Nursing*



Morning "circle" for student nurses brings inspection by a Supervisor.



WILLUR, SULLY, HALL, BYRD  
*Deans of School of Engineering*



C. F. KORSTIAN, B.S.F., M.F., Ph.D.  
*Dean of the School of Forestry*



HOLLAND HOLTON, A.B., Ph.D.  
*Director of the Summer Session*





MISS ALICE MARY BALDWIN  
*Dean of the Woman's College*



Miss Ellen H. Huckabee, Mrs. Hazen Smith, and Mrs. W. S. Persons



Miss Mary Grace Wilson, *Dean of Women*, works patiently with appreciative co-eds.



Mrs. Smith helps Mary Ellen and True choose the correct courses.

First row: *W to right:* Bean, Kollenberger, Munroe, Walker.

Second row: Kirk, Mote, Plunkett, Milone



First row, *left to right:* Bell, Ritch, Stanton, Taylor, Mary J.; Taylor, Margaret; Smith. Second row: Stapleford, Ellis, Duffy, Fletemeyer, Lockhart, Gosford, Hollmeyer, Sour, Cassady, Hanks, Bunn, Stutts.



First row, *left to right:* Sharpe, Harrison, Edwards, Miller, Ensign, Thorpe, Welsh.

Back row: Beasley, Jones, Conrad, O'Rear, Taylor, Elliott, Falley, Curry, Glen.





Left to right: PEGGY OTTO, *Vice President*; PAT HANSON, *Treasurer*; JEAN MOORE, *Secretary*; DOT LEWIS, *President*.



Seniors relax from the last year grind over the bridge table.



BILLY FRANK, *Secretary*; SALLY DICKERSON, *Vice President*; PEG WILKINSON, *Treasurer*; PATTY MARSHALL, *President*.



Juniors pop corn and relax by the fireplace in the Giles House parlor.





CAROLINE BUNN, *Secretary*; BUFFA GARRETT, *Vice President*; VENLIA WALKER, *President*; MARY MORSE, *Treasurer*.



RUTH HARREL, *Treasurer*; BETTY BOB WALKER, *President*; MARY KATHERINE JORDAN, *Vice President*; SHIRLEY FIELD, *Treasurer*.



First row, left to right: Martha King, *Secretary*; Cecilia Glen, *President*.  
Second row: Mary Lee Alley, *Vice President*; Clara Carver, *Treasurer*.



Sophomores take time off to pose after serving at the senior banquet.



Freshman having not yet gotten over that homesick feeling haunts the P. O.

AKERS, ROWENA B.  
Frederick, Md.

*History—Education*

Sigma Kappa; CHANTICLEER 1; Freshman "Y" Council 1; Sophomore "Y" Council; Women's Glee Club 1, 2; Freshman Advisory Council.

BATTIE, WILLIAM C.  
Charleston, S. C.

*Pre-Med.*

Alpha Tau Omega.

BLEDSON, BETTY J.  
Greensboro, N. C.

*History*

Kappa Delta; Social Standards Comm. 1, 3; *Duke 'n' Duchess* 3; Sandals; F.A.C. 2, 3; Dean's List.

BROWN, NANCY E.  
Hillsboro, N. C.

*General*

Marshal; Treasurer of Town Girl's Club; Freshman Advisory Council.

CAMERON, ANGUS  
Vass, N. C.

*Pre-Ministerial*

"Y" Club 1; F.A.C. 3; Men's Glee Club 3, 4.

CASSADY, MARY ANN  
Park Ridge, Ill.

*English*

Pi Beta Phi; Phi Kappa Delta; Publications Board 1; White Duchy 1; CHANTICLEER 2, 3; Co-ed Business Mgt.; CHANTICLEER; Women's Student Government 1; F.A.C. 3; Dean's List.

AMMERMAN, JANE  
Orange, N. J.

*Mathematics*

Pi Mu Epsilon; Phi Beta Kappa; Duke Players 3, 4; W.A.A. Board 2, 3, 4; Captain Bowling Team; Pre-Med. Society 2, 3; Pegram Chem. Club 1, 2; CHANTICLEER 1; Ivy 2; Phi Kappa Delta; Sigma Pi Sigma; Dean's List.

BEATTIE, MARY E.  
Winchester, Va.

*English*

Duke Players 2, 3, 4; Social Standards Comm. 3; Nereidian Club 2, 3, 4; Theta Alpha Phi 2, 3, 4; Sophomore "Y" Council 2; Women's Glee Club 1, 2, 3; Freshman Advisory Council 3, 4; Junior "Y" Council 3.

BOBB, WILLIAM A.  
Nyack, N. Y.

*Business Admin.*

Sigma Sigma Sigma F.A.C. member; Canterbury Club; Spanish Club; F.A.C. 3.

BUCHANAN, ANNE  
Harriman, Tenn.

*General*

Transfer; Ward-Belmont, Nashville, Tenn.; Zeta Tau Alpha; YWCA 1; CHANTICLEER 1.

CAMERON, MARJORIE  
Meriden, Conn.

*Economics*

Bench and Bar; 4 W.S.G.A. 3, 4; Student Forum Committee 3; S.A.B. 1; Phi Kappa Delta.

CHEEMER, LILLIE A.  
New Rochelle, N. Y.

*General*

Ivy; Phi Beta Kappa.

ANDERSON, EMILY K.  
Detroit, Mich.

*English*

Kappa Kappa Gamma; Chi Delta Phi 3, 4; Social Standards Committee 4; CHANTICLEER 1, 2; *Archive* 3; Pan-Hel. Council 3, 4; Women's Glee Club 1, 2; Freshman Advisory Council 3, 4; Student Coördinating Board.

BEGGS, BETTY ANN  
Baltimore, Md.

*Math.—Education*

Alpha Delta Pi; Pi Mu Epsilon; Kappa Delta Pi; Kappa Kappa Psi.

BOEHME, MARY H.  
Ft. Lauderdale, Fla.

*General—Zoology*

Kappa Kappa Gamma; Phi Kappa Delta; Nereidian Club 1, 2, 3; Women's Student Gov. 1; Ivy; Sandals; COGS Committee Chm.; Phi Beta Kappa; Dean's List.

BURDETT, JONETA  
Atlanta, Ga.

*Education*

J"Y"C; Church Board; President Baptist Student Council; Dean's List.

CARROLL, K. L.  
Easton, Md.

*General*

Phi Beta Kappa.

CHURCH, WILMA LEE  
Youngstown, Ohio

*Physical Education*

Kappa Alpha Theta; W.A.A. Board 2, 3, 4; Nereidian Club 1, 2, 3, 4; Delta Phi Rho Alpha 3, 4; Sigma Delta Pi; Dean's List.

APPLEGATE, A. J.  
Clifton, N. J.

*Economics*

Sigma Nu; Men's Glee Club 1, 2, 3, 4; Choir 3, 4; Freshman Advisory Council.

BENNETHUM, M. G.  
Aurora, Ill.

*Business Admin.*

Phi Mu; *Chronicle* 2; Freshman "Y" Council; Sophomore "Y" Council.

BRAHANY, GLORIA A.  
Richmond, Va.

*French*

Tau Psi Omega 3; CHANTICLEER 1; Sophomore "Y" Council; Women's Glee Club 1, 2, 3, 4; Choir 1, 2, 3, 4; Dean's List.

BURGARD, ANETTE  
Columbus, Ga.

*English*

Alpha Delta Pi; Duke Players 2, 3, 4; Theta Alpha Phi 3, 4; Sophomore "Y" Council; Women's Glee Club 1; Junior "Y" Council.

CARSON, R. P.  
Belmont, N. C.

*Pre-Ministerial*

CARLSON, SARAH B.  
Charlotte, N. C.

*General*

Pi Beta Phi; CHANTICLEER 1; Pan-Hel. Council.

BARNWELL, GWIN  
New York, N. Y.

Alpha Delta Pi; Nereidian Club 1, 2, 3, 4; Hoof 'n' Horn Club 3; Ivy; Sandals; Pan-Hel. Council 3; Women's Glee Club 1; Freshman Advisory Council 3; COGS Committee 3; President Sophomore Class; Assistant Chief Marshal 3.

BENSON, R. L., JR.  
Wrightsville Beach, N. C.

*Gen.—Polit. Science*

Alpha Tau Omega.

BRITT, MARIE B.  
Lumberton, N. C.

*Pre-Med.*

Music Study Club 1, 2, 3; Pre-Med. Society 2, 3; *Chronicle* 3; S"Y"C.

BUSSCHAERT, ELAINE  
New York, N. Y.

*General*

Phi Mu; Tau Psi Omega 4; Freshman "Y" Council; Sophomore "Y" Council; Women's Glee Club 1, 2, 3.

CARTER, J. ANNE  
Drexel Hill, Pa.

*Liberal Arts*

Phi Mu; Chi Delta Phi 3, 4; Pan-Hel. Council 1; Women's Glee Club 2, 3, 4; Choir 2, 3, 4; F.A.C. 4; Dean's List.

COHEN, JOYCE RUTH  
Philadelphia, Pa.

*Pre-Med.*

Alpha Epsilon Phi; Pre-Med. Society 2; Ivy; Pi Mu Epsilon; Dean's List.

Akers  
Ammerman  
Anderson  
Applegate  
Barnwell



Battle  
Beattie  
Beggs  
Bennethum  
Benson



Bledsoe  
Bobb  
Boehme  
Brahany  
Britt



Brown  
Buchanan  
Burdett  
Burgard  
Buschaert



Cameron  
Cameron  
Caroll  
Carson  
Carter



Cassady  
Chelimer  
Church  
Clarkson  
Cohen





Colton  
Cooper  
Corwin  
Councill  
Courts



Cox  
Cox  
Cumliff  
Dabbs  
DeLong



DeMarzy  
Derrick  
DeVan  
Doctor  
Dickson



Donovan  
Dopke  
Duffy  
Edwards  
Ezelle



Fairy  
Fensterwald  
Fetherston  
Fike  
Fleck



Hetenmeyer  
Fogle  
Foote  
Foshee  
Franklin

COTTON, LEMM  
Hendersonville, N. C.  
*Pre-Med.*

Transfer: Northwestern  
U., Evanston, Ill.; Delta  
Gamma; Tau Psi Omega;  
Dean's List.

COX, DOROTHY L.  
Miami, Fla.  
*Spanish*

Phi Mu; Women's Glee  
Club 1, 2, 3, 4.

DE MARZY, VERNA  
Euclid, Ohio  
*Economics*

W.A.A.; YWCA.

DONOVAN, C. C.  
Milford, Pa.  
*General*

FAIRY, WILLIAM A.  
Burlington, N. C.

YMCA 1; Bench and Bar  
4; Pan-Hel. Council 3;  
F.A.C. 4; Philanthropical  
Society; Canterbury Club.

FELDMAYER, G. L.  
Detroit, Mich.

Kappa Alpha Theta,  
W.A.A. Board 3; Publica-  
tions Board 4; *Chronicle* 1,  
2, 3, 4; W.S.G.A. 1; Soph-  
omore "Y" Council 2;  
Sandals; Women's Glee  
Club 1, 2; Choir 1, 2;  
F.A.C. 3; Marshal 3.

COOPER, ALICE H.  
Asheville, N. C.  
*General*

German Fraternity 3, 4;  
Women's Glee Club 1, 2,  
3; Choir 1, 2, 3; Music  
Study Club 1, 2, 3.

COX, W. J., JR.  
Elizabeth City, N. C.  
*Geology*  
Sigma Phi Epsilon.

COUNCIL, GRACE  
Harrisburg, Pa.  
*Political Science*

Sigma Kappa; CHAN-  
CIEFER 3; S"Y" C; Pan-  
Hel. Council 4; Dean's  
List.

CUNIFF, E. WILSON  
Rose Hill, N. C.  
*General*

Kappa Delta; W.A.A.  
Board 2, 3, 4; Delta Phi  
Rho Alpha 2, 3, 4; Presi-  
dent 4; Women's Glee  
Club 2; W.A.A. Vice Presi-  
dent 3, Pres. 4.

DE VAN, CORNELIA  
Mobile, Ala.  
*English*

Kappa Delta; *Archiv* 1, 3;  
Modern Dance Club 1, 2,  
3; Dean's List.

DUFFY, RUTH ANNE  
Rocky Mount, N. C.  
*General*

Music Study Club 1, 2;  
Social Standards Comm.  
3; CHANTICLEER 2, 3, 4;  
*Duke 'n' Duchess* 2; Wom-  
en's Student Government  
2, 3; S"Y" C 2; Choir 3,  
4; Women's Glee Club 2,  
3, 4; Phi Kappa Delta;  
Junior Class Representa-  
tive; Dean's List.

FETHERSTON, JEAN  
Baldwin, N. Y.

Kappa Delta; Duke Play-  
ers 3, 4; *Chronicle* 1;  
S"Y" C 2; J"Y" C 3; Fresh.  
Class Secretary.

FOOTE, MARIL L.  
Mobile, Fla.

Pi Mu Epsilon; Delta Eps-  
ilon Sigma; Phi Beta  
Kappa; Duke Engineers  
Club; Treas. A.I.E.L.; Al-  
pha Chi Omega; E"Y" C.  
1; S"Y" C 2; Ivy; Wom-  
en's Glee Club 1, 2, 3, 4;  
Band 3, 4; Choir 1, 2, 3, 4;  
Engineers Club; Treasurer  
A.I.E.L.;  $\Phi K \Delta$ ; Order of  
St. Patrick.

COUNCIL, GRACE  
Boone, N. C.  
*English*

Z I A; Co-ed Business  
Manager, CHANTICLEER 4.

DABBS, M. LOUISE  
Mayesville, S. C.  
*Music*

Transfer: Agnes Scott;  
Music Study Club 2, 3, 4,  
Vice President 3; Women's  
Glee Club 2, 3; Choir 2, 3.

DOCTOR, ANNA LOU  
High Point, N. C.  
*General*

Alpha Epsilon Phi; Duke  
Players 1, 2, 3, 4; CHAN-  
TICLEER 1, 2; *Chronicle* 1, 2;  
Dean's List.

EDWARDS, W. BACON  
Mount Vernon, N. Y.  
YMCA 2; *Chronicle* 1, 2;  
*Duke 'n' Duchess* 2; Men's  
Glee Club 1, 2, 3; F.A.C.  
4; NROTC and Commo-  
dores Club; Canterbury  
Club.

FIRE, RUTH MARIL  
Ahoskie, N. C.

Music Study Club 2, 3, 4;  
S"Y" C 2; Women's Glee  
Club 1, 2, 3, 4; Choir 1, 2,  
3, 4; F.A.C. 3; Dean's List.

FOSHEE, CHARLES N.  
Rocky Mount, N. C.  
Phi Kappa Sigma

COURIS, SARA ANNE  
Reidsville, N. C.  
*Psychology*

DE LONG, LOIS E.  
Jamestown, N. Y.  
*English*

Alpha Chi Omega;  
Church Board; Music  
Study Club 1, 2, 3, 4;  
Sophomore "Y" Council

DICKSON, B. H.  
Raleigh, N. C.  
*Pre-Ministerial*

George Washington Uni-  
versity and North Caro-  
lina State; Undergraduate  
Ministerial Association;  
A.S.M.E.

EZZELL, JOHN W.  
Transient  
*Pre-Legal*

FLECK, L. JANE  
Mt. Holly  
Springs, Pa.

FRANKLIN, AMY J.  
Oak Ridge, Tenn.

Alpha Chi Omega; Tau  
Psi Omega 1, 2, 3, 4;  
Women's Glee Club 1, 2,  
3, 4; Dean's List.

# S E N I O R S

FRIEDMAN, WILLIAM  
Durham, N. C.  
Zeta Beta Tau; Pi Mu Epsilon; Delta Epsilon Sigma; Omicron Delta Kappa; Phi Beta Kappa; Pi Tau Sigma; Engineers Club; A.S.M.E.

GANTT, BETTY SUE  
Newport News, Va.  
Sigma Kappa; Dean's List 3.

GREEN, CATHIE ANN  
Raleigh, N. C.  
*Education*  
Dean's List.

GROSS, B. COBB  
Durham, N. C.  
*General*  
Delta Gamma; Chi Delta Phi 2, 3, 4; Social Standards 4; Tau Psi Omega 1, 2, 3, 4; *Chronicle* 1; Ivy 1; Sandals 2; Women's Glee Club; Choir 1, 2, 3, 4; Dean's List.

HEFFNER, ANN T.  
Ashland, Ky.  
*Humanities*  
Transfer: Marshall College, Huntington, W. Va.; Kappa Kappa Gamma; Chi Delta Phi 3, 4; *Chronicle* 3; Tau Psi Omega 3, 4; CHANTICLEER, Co-ed Editor 3, Editor 4; Phi Kappa Delta.

HOLMES, CAROL R.  
Ridgely, N. J.  
*Education*  
Duke Players 3, 4; Music Study Club 1, 2, 3; Sophomore "Y" Council 2.

FRISCH, JOSEPH  
Durham, N. C.  
9019 2; Delta Phi Alpha 3; Engineers Club; A.I.E.E.

GAUDYNSKI, JOAN L.  
Milwaukee, Wis.  
Alpha Phi; Hoof 'n' Horn Club 2; CHANTICLEER 1; S"Y" C 3; Women's Glee Club 1, 2, 3, 4; J"Y" C 3.

GREEN, HARRIET  
Abingdon, Va.  
*General*  
Alpha Epsilon Phi; *Chronicle* 1; Pan-Hel. Council 4; COGS Committee; Junior "Y" Council.

HAMILTON, CHARLES  
Arlington, Va.  
*Economics*  
F.A.C. 2.

HELMICK, H. W.  
Fairmont, W. Va.  
*General*  
Delta Gamma; Sigma Delta Pi; Duke Players 1; Dean's List.

HUFFMAN, JOHN W.  
Huntington, W. Va.  
*General*  
Sigma Nu.

FRIZZELLE, JOHN L.  
Durham, N. C.  
*General*  
Delta Phi Alpha; Men's Glee Club 4; Band 4.

GLOS, RICHARD C.  
Tampa, Fla.  
Phi Kappa Sigma; Sigma Pi Sigma; Pi Mu Epsilon.

GRIGGS, HARRIET  
Waltham, Mass.  
*Mathematics*  
Alpha Chi Omega; Dean's List.

HANLON, LOIS J.  
Odessa, N. Y.  
*General*  
Delta Gamma; Tau Psi Omega 2, 3, 4; Hoof 'n' Horn 3; COGS Committee; Dean's List.

HEYKOOP, H. G.  
Enka, N. C.  
*Sociology*  
Alpha Delta Pi; Duke Players 2, 3, 4; Theta Alpha Phi 3, 4; S"Y" C.

HUNTER, ANN S.  
Philadelphia, Pa.  
*Chemistry*  
Kappa Delta; Pi Mu Epsilon; W.A.A. Board 2, 3, 4; Nereidian Club 1, 2, 3, 4; Delta Phi Rho Alpha 2, 3, 4; Ivy 1.

FULTZ, BEVERLY A.  
Hagerstown, Md.  
Phi Mu.

GOBBEL, M. McE.  
Suffolk, Va.  
Delta Delta Delta; Social Standards Committee 4; Ivy 2; Pan-Hel. Council 2; F.A.C. 3; Dean's List.

GRISWOLD, M. F.  
Miami, Fla.  
*General*  
Phi Mu; W.G.C. 1, 2, 3, 4; CHANTICLEER 3; Choir 1, 2, 3, 4.

HANSON, PATRICIA A.  
Hopewell, Va.  
*General (Fine Arts)*  
Kappa Alpha Theta; Modern Dance Club 3, 4; YWCA 3; CHANTICLEER 1, 2, 3, 4; *Chronicle* 1; Sophomore "Y" Council 2.

HICKOK, SYLVIA H.  
Durham, N. C.  
*General*  
Phi Beta Kappa; Chi Delta Phi 2, 3, 4; Duke Players 2, 3, 4; Ivy 2; W.G.C. 1, 2, 3; Choir 1, 2, 3; Dean's List.

HUNTSMAN, CARMEN  
Washington, D. C.  
*Psychology*  
Tau Psi Omega, Treasurer and Vice President; Dean's List.

GARRISON, B. J.  
Maplewood, N. J.  
Pi Beta Phi; Ivy; COGS Committee 2; Dean's List.

GOSFORD, B. OLYVE  
Philadelphia, Pa.  
Kappa Alpha Theta; Phi Kappa Delta; White Duchy 4; W.S.G.A. 4; F.A.C. 3; COGS 3; Dean's List.

GROH, PHILLIS M.  
Hogertown, Md.  
*Economics*  
Alpha Chi Omega; Duke Players 2, 3, 4; Music Study Club 1, 2, 3; Sophomore "Y" Council 2; W.G.C. 1, 2, 3.

HARTZ, HAZEL R.  
New York, N. Y.  
*Sociology*  
Phi Mu; S"Y" C 2; Pan-Hel. Council 2, 3; COGS Committee; J"Y" C.

HILL, ALTHEA F.  
Willimantic, Conn.  
*Chemistry*  
Delta Gamma; Phi Kappa Delta; Pi Mu Epsilon; Marshal; Church Board; President YWCA; Music Study Club 1, 2, 3, 4; YWCA Cab. 3, 4; CHANTICLEER 1; S"Y" C 2; Ivy 1; Secretary, Sandals 2; Vice President of Junior Class; Dean's List.

HYLTON, HARRIET  
Welch, W. Va.  
*Social Service*  
Delta Delta Delta; President, Pan-Hel. Council 4; W.G.C. 1, 2, 3, 4.



Freedman  
Fisch  
Fuzzelle  
Fultz  
Garrison

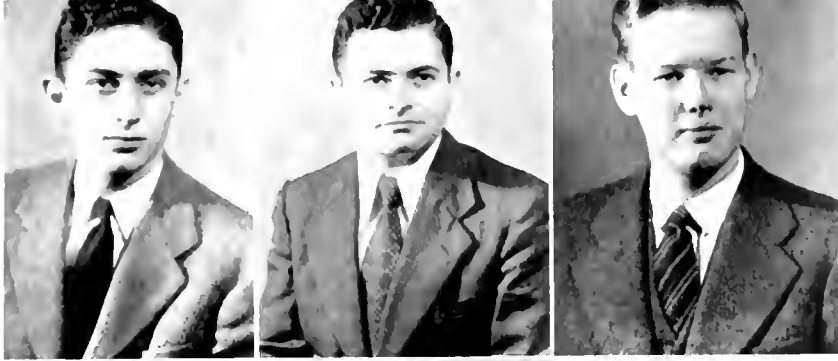

Gantt  
Gandyvski  
Glos  
Gobbel  
Gosford



Green  
Green  
Griggs  
Griswold  
Groh



Gross  
Hamilton  
Hanson  
Hartz



Hefner  
Helmick  
Heykoop  
Hickok  
Hill



Helmes  
Huffman  
Hunter  
Huntsman  
Helton





Ipock  
Jenkins  
Jewell  
Jordan  
Kelly



Kiley  
Kirk  
Klotz  
Lanham  
Lami



Leitheiser  
Lewis  
Lewis  
Lockhart  
Lovelace



Lowrie  
Lummis  
McCarty  
McCaskill  
McCrumben



McDougald  
Main  
Makovsky  
Malcolm  
Mandhan



Martin  
Mayers  
Meriwether  
Meris  
Mill



- IPOCK, ANNIE C.  
 Elkin, N. C.  
*Economics*  
 Alpha Delta Pi.
- KIRBY, A. JEANNI  
 Evanston, Ill.  
*Pre-Late*  
 Transfer: Mundelein College, Chicago, Ill.; Kappa Kappa Gamma; Bench and Bar 3, 4; CHANICLER 3, 4; Asst. Editor, *Chronicle* 3; Chi Delta Phi 4.
- LEITHEISER, W. J.  
 Bellzair, Fla.  
*Economics*  
 Transfer: Notre Dame; Phi Delta Theta; Football 3, 4.
- LOWRIE, MARGARET  
 Bowling Green, Ohio  
*Gen., Polit. Science*  
 Duke Players 2, 3, 4; Theta Alpha Phi 3, 4; S<sup>Y</sup>C; 2; F.A.C. 4; Dean's List.
- McDOUGALD, J. A.  
 Bayside, N. Y.  
*General*  
 Delta Tau Delta.
- MARTIN, E. W.  
 Shaker Heights, Ohio  
*English*  
 Pi Beta Phi; Tau Psi Omega 3, 4; *Chronicle* 3; Women's Glee Club 3; Choir 3; F.A.C. 4; Cheer Leader 3, 4; Dean's List.
- JENKINS, M. LE FEVRE  
 Salisbury, N. C.  
*General*  
 Transfer: Wesleyan University; Pres. Sigma Nu; Treas. Pan-Hel.; S.G.A.; F.A.C.; YMCA.
- KIRK, ROBERT L.  
 Elkins Park, Pa.  
*English*  
 Phi Mu.
- LEWIS, BETTY L.  
 Walkertown, N. C.  
*English*  
 Phi Mu.
- LUMMIS, F. LITTLE  
 Charlottesville, Va.  
*Physics*
- LEWIS, D. BROOKS  
 Miami Beach, Fla.  
*General*  
 Kappa Alpha Theta; Pi Mu Epsilon; Phi Kappa Delta 4; W.A.A. Board 2, 3, 4; White Duchy 4; Nereidian Club 2, 3, 4; Delta Phi Rho Alpha 2, 3, 4; Pegasus 1, 2; Duke Hockey; Basketball; Softball; Treas. Sophomore Class; Pres. Junior Class; Pres. Senior Class.
- McCARTY, J. A.  
 Glendive, Mont.  
*Zoology*  
 Pre-Med. Society 2, 3, 4; Symphony Orchestra 2.
- MAKOVSKY, ALICE A.  
 BOONTON, N. J.  
*Zoology*  
 Phi Mu; Pre-Med. Society 2, 3, 4; Freshman "Y" Council 4; Sophomore "Y" Council; W.G.C. 3; Choir 3; F.A.C. 3; Marshal 3.
- MELRIEHTER, JANE  
 Kansas City, Mo.  
*General*  
 Alpha Phi; YWCA Cab. 3, 4; Nereidian Club 1, 2, 3, 4; S<sup>Y</sup>C; Student Forum Committee 4; Junior "Y" Council 3.
- JORDAN, SARA MUIR  
 Raleigh, N. C.  
*Education*  
 Zeta Tau Alpha; YWCA Cab.; Handbook Business Staff 1, 2, 3; Vice President YWCA 4; Phi Kappa Delta 4; Treasurer of Kappa Delta Pi 4; Phi Beta Kappa; Glee Club 1, 4; Choir 4; COGS 3; Dean's List.
- LANHAM, OLIVE S.  
 Ventnor, N. J.  
*General English*  
 Chi Delta Phi 3, 4; Hockey Club 1, 2, 3, 4.
- LOCKHART, ANN  
 Wadesboro, N. C.  
*General*  
 Vice President Pan-Hel.; Marshal; Chi Delta Phi 3, 4; Music Study Club 3; Social Standards Com. 4; Women's Student Govt. 4; Pan-Hel. Council 3, 4; Women's Glee Club 2, 3; Choir 2; F.A.C. 3.
- McCASKILL, JEAN  
 Miami, Fla.  
*Botany*  
 W.A.A. Board 4; Ivy 4.
- MALCOLM, R. S.  
 Dayton, Ohio  
 Transfer: Pre-Med.;  $\Phi \Delta \Theta$ .
- MERRIS, DORA K.  
 Towanda, Pa.  
*Economics*  
 Chi Delta Phi 3, 4; Duke Players 1; Nereidian Club 2, 3, 4; *Chronicle* 2, 3, 4.
- KELLY, P. ANN  
 Durham, N. C.  
*General*  
 Kappa Alpha Theta; Captain, Volleyball; Nereidian Club 1, 2, 3, 4.
- LAUND, NETTIE M.  
 Arlington, Va.  
*Legal*  
 Phi Mu; Sophomore "Y" Council; J<sup>Y</sup>C.
- LOVEFACE, MARY E.  
 Washington, D. C.  
*Chemistry*  
 Sigma Pi Sigma; Pi Mu Epsilon; Phi Beta Kappa; CHANICLER 2; Ivy 4.
- McCrummen, Nancy  
 Birmingham, Ala.  
*Economics*  
 Zeta Tau Alpha; YWCA Cab. 4; *Bellevue* 3, 4; Sophomore "Y" Council; F.A.C. 4; J<sup>Y</sup>C.
- MANAHAN, MARY C.  
 Camden, Del.  
*English*  
 Duke Players 3, 4; Social Stand. Comm. 4; CHANICLER 3; J<sup>Y</sup>C; Dean's List.
- MILL, ROBERTA A.  
 Birmingham, Mich.  
*General*  
 Kappa Alpha Theta; Social Standards Comm. 2; CHANICLER 1, 2, 4; *Cosmos* 2; *Archives* 4; Sophomore "Y" Council 2; Pan-Hel. Council 4; Freshman Advisory Council 3; Junior "Y" Council 3.

# B I O G R A P H I C S

MINNICH, GILDA H.  
York, Pa.  
*General—Economics*  
Social Standards Comm.  
4; Pan-Hel. 3.

NEWBOLD, BETTY  
Newport News, Va.  
*English*

CHANTICLEER 3, 4; *Chronicle* 1, 2; Women's Glee Club 3, 4; Choir 3, 4; F.A.C. 4.

OAKES, LUCIE MAE  
Malden, W. Va.  
*Education*

Kappa Delta Pi; JYTC 3; D.U.W.F. Council 4; Duke Christian Fellowship 4; Sophomore "Y" Council 2; COGS Committee 2, 3, 4; Dean's List.

PAGE, EMMA JEAN  
Zebulon, N. C.  
*Education*

Kappa Delta Pi; Phi Beta Kappa; Music Study Club 3, 4; Ivy 2; Women's Glee Club 1, 2, 3; B.S.U. Council; Dean's List.

PERKINS, BARBARA L.  
Rutland, Vt.  
*General*

Duke Players 3, 4; *Duke 'n' Duchess* 2, 3.

FRATTLER, E. ANN  
Hagerstown, Md.

Kappa Alpha Theta; Phi Kappa Delta; Social Standards Comm. Chairman 4; CHANTICLEER 1, 2; W.S.G.A. 4; Ivy 1, 2; Sandals 2; Pan-Hel. Council 3; F.A.C. 3; COGS Committee 1, 2, 3.

MIRICK, MARJORIE  
Shelburne Falls, Mass.  
*Mathematics*

Phi Beta Kappa; Pi Mu Epsilon; Duke Players 4; Ivy 2; Dean's List.

NEWMAN, CAMILLE  
Charlotte, N. C.  
*English*

Kappa Delta; Duke Players 2, 3, 4; Theta Alpha Phi 3, 4; SYYC; Dean's List.

OAKES, L. MCCOY  
Weldon, N. C.  
*English*

Delta Delta Delta; W.A.A. Board 3; YWCA Cabinet 3, 4.

PAGE, THOMAS M.  
Pensacola, Fla.  
*Pre-Legal*

Sigma Nu; Bus. Manager Men's Glee Club, 1, 2, 3, 4; Bench and Bar 3; Pan-Hel. 3; Choir 1, 2, 3, 4.

PERKINS, JANET E.  
Rutland, Vt.  
*General*

PUEHL, CORRINNE  
Dallas, N. C.  
*General*

MOFFETT, M. PAUL  
Camden, N. J.  
*Economics*

Kappa Delta; Hoof 'n' Horn Club 2; *Chronicle* 1.

NEWMAN, ROBERT  
Long Island, N. Y.  
*General*

O'MALLEY, G. M.  
Rahway, N. J.  
*General*

Sigma Kappa; W.A.A. Board 1, 2, 3; Sandals 2; COGS Committee; House Committee; Dean's List.

PARKER, C. LOUISE  
Lakewood, Ohio  
*Education*

Pi Beta Phi; Music Study Club 1, 2, 3, 4; Hoof 'n' Horn Club 1, 2, 3, 4; FYYC 1; SYYC 2; Women's Glee Club 1, 2, 3, 4; Choir 1, 2, 3, 4; COGS Committee.

PETREE, JOSEPH RAY  
Greensboro, N. C.  
*Pre-Ministerial*

QUINN, JACQUELINE  
York, Pa.  
*General*

Phi Mu, Secretary; Pi Mu Epsilon, President.

MOORE, BIRDIE JEAN  
West Palm Beach, Fla.  
*General—Zoology*

Kappa Kappa Gamma; Women's Glee Club 1, 2, 3; Choir 1, 2, 3; Senior Class Secretary.

NICHOLL, E. K.  
Philadelphia, Pa.  
*General*

Kappa Alpha Theta; Ne-reidian Club 1; CHANTICLEER 1, 2; Pan-Hel. Council 4; Sigma Delta Pi; Dean's List.

O'NEILL, N. E.  
Habana, Cuba  
*English*

Kappa Alpha Theta; Hoof 'n' Horn 3; CHANTICLEER 1, 2; Women's Glee Club 1, 2, 3, 4; Choir 3, 4.

PARSONS, FRANCES V.  
Altoona, Pa.  
*Psychology*

Sophomore "Y" Council 2; Women's Glee Club 1, 2, 3.

POE, LUCY NAIDI  
Durham, N. C.  
*Secondary Education*

W.G.C. 1, 2, 3, 4; Choir 1, 2, 3, 4; F.A.C. 2, 3; Kappa Delta Pi 3, 4; Secretary 4; Sigma Delta Pi 3, 4, Secretary 4; Triple Trio 3, 4.

REED, EARLYN JO  
Lake Worth, Fla.  
*Spanish*

Sigma Kappa; Music Study Club 2, 3, 4; Sophomore "Y" Council 2.

MURRAY, JERRY D.  
Cramerton, N. C.

NICHOLSON, B. L.  
Darien, Conn.  
*Political Science*  
Beta Theta Pi.

OTTO, MARGARET  
Philadelphia, Pa.  
*Science—Chemistry*

Kappa Alpha Theta; Ne-reidian Club 1, 2, 3, 4; CHANTICLEER 2; S.F.C. 4; F.A.C. 3, 4; Junior Class, Secretary; Senior Class, Vice Pres.; Dean's List.

PENNINGTON, S.  
Mount Holly, N. C.  
*General—English*

Delta Sigma Phi.

POOL, S. CHARLES  
Arlington, Va.  
*Geology*

Lambda Chi Alpha; President, Pan-Hel. Council.

RHODES, FRANCES P.  
Washington, N. C.  
*Sociology*

Music Study Club 2; W.G.C. 2; F.A.C. 4.

Minnich  
Mirick  
Mollett  
Moore  
Murray



Newbold  
Newman  
Newman  
Nicholl  
Nicholson



Oakes  
Oakes  
O'Malley  
O'Neill  
Otto



Pace  
Pace  
Parker  
Parsons  
Pennington



Perkins  
Perkins  
Petree  
Poe  
Pool



Prather  
Puett  
Quinn  
Reed  
Rhodes





Rial  
Ritch  
Rithey  
Roberts  
Romaine

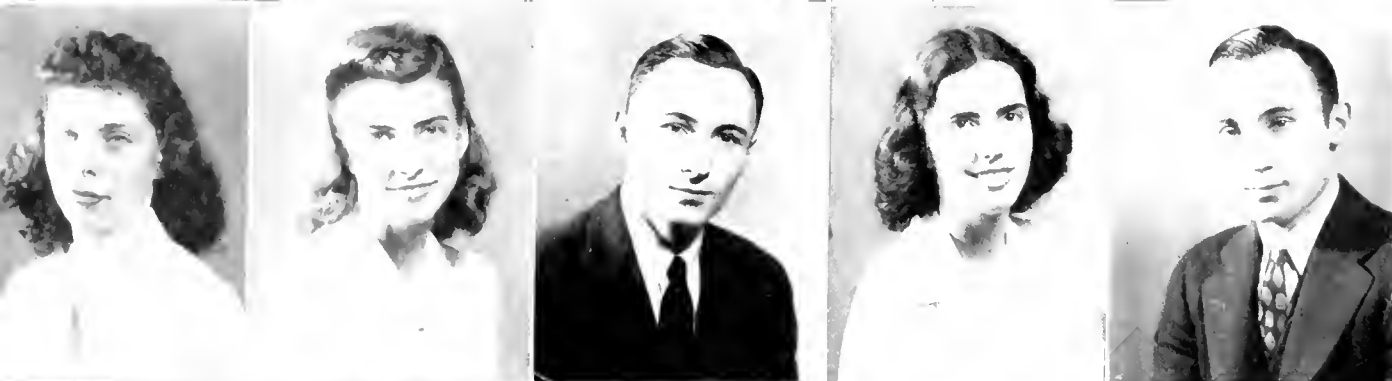

Rose  
Ruppenthal  
Russell  
Russell  
Russell



Saperstein  
Saunders  
Schenk  
Scott  
Sherrill



Shumaker  
Smiseth  
Smith  
Smith  
Smith



Smith  
Smith  
Smither  
Smoot  
Sour



Stapp  
Stanton  
Stark  
Stone  
Stride

REAL, RHODA V.  
Buffalo, N. Y.

*General*

Pi Mu Epsilon; W.A.A. Board 3, 4; Nereidian Club 1, 2, 3, 4; Delta Phi Rho Alpha 3, 4; *Ichive* 1; F.A.C. 4; Dean's List.

REICHL, LOIS WILSON  
Charlotte, N. C.

*Economics*

Alpha Delta Pi; Duke Players 1; White Duchy; W.S.G.A. 2, 3; Sandals 2; COGS Committee; Phi Kappa Delta; Dean's List.

REICHEY, VELMA J.  
Bethlehem, Pa.

*Business Admin.*

Phi Beta Kappa; Music Study Club 2, 3, 4; President 4; YWCA Cab. 2, 3, 4; Treas. 3; Tau Psi Omega 2, 3, 4; S"Y" C 2; Ivy 2; W.G.C. 2, 3, 4; Choir 2, 3, 4; Dean's List.

ROBERTS, RACHEL  
Mount Vernon, N. Y.

*General*

Alpha Chi Omega; Chi Delta Phi 2, 3, 4; Music Study Club 2, 3, 4; Delta Phi Rho Alpha 2, 3, 4; S"Y" C 2; Ivy 2; Pan-Hel. Council 3, 4; Women's Glee Club 3, 4.

ROMAINI, RUTH M.  
East Cleveland, Ohio

*General*

Zeta Tau Alpha; Phi Kappa Delta; W.A.A. Board 3; CHAMBERLAIN 1, 2, 3, 4; *Chronicle* 1; Pan-Hel. Council 3, 4; President 4; F.A.C. 3; Dean's List.

ROSE, ELAINE KENE  
West New York, N. Y.

*General*

W.A.A. Board 2, President 4; Nereidian Club 1, 2, 3, 4; Delta Phi Rho Alpha 3, 4; Hoof 'n' Horn Club 1.

RUPPENHAU, LOIS D.  
Durham, N. C.

*Religion*

YWCA Cabinet 1; Town Girl's Club 1, 2, 3, 4.

RUSSELL, DONALD A.  
Hamden, Conn.

*Economics*

Alpha Tau Omega.

RUSSELL, ELSIE J.  
Glencoe, Ill.

*General*

Delta Gamma; Sigma Delta Pi; Dean's List.

RUSSELL, GEORGE T.  
Hamden, Conn.

*Chemistry*

Alpha Tau Omega.

SAUNDERS, GLADYS  
Durham, N. C.

*Education*

Town Girl's Club.

SAPERSTEIN, PASSIE  
New York, N. Y.

*Chemistry*

Phi Beta Kappa; Ivy 2; Dean's List.

SCHENCK, HELENE  
Pittsburgh, Pa.

*Social Service*

Music Study Club 3, 4; Symphony Orchestra 1; Dean's List.

SCOTT, ANNA RUTH  
Kannapolis, N. C.

*Education*

Music Study Club 2, 3, 4; Sophomore "Y" Council 2; Symphony Orchestra 1, 2; COGS Committee.

SHERRILL, JANE  
Charlotte, N. C.

*Sociology*

Alpha Delta Pi; Cheer Leader 2, 3; W.A.A. Board 3, 4; Music Study Club 1, 2; Social Stand. Comm. 2, 3, 4; Nereidian Club 3, 4; Woman's Glee Club 1, 2.

SMISETH, GWEN  
St. Petersburg, Pa.

*Pre-Med.*

Transfer: U. of Florida; Music Study Club 3; Delta Phi Alpha 3; W.G.C. 3.

SHUMAKER, AUDREY  
Lewistown, Pa.

*Academic Law*

Music Study Club 1, 2, 3; Bench and Bar 3, 4; Women's Glee Club 1, 2, 3; Choir 1, 2, 3, 4; Dean's List.

SMITH, BARBARA  
Fall River, Mass.

*Economics*

Kappa Kappa Gamma; Social Standards Comm. 3; CHAMBERLAIN 1, 2; Student Forum Comm. 4.

SMITH, ETHELYN  
Daytona Beach, Fla.

*General*

Music Study Club 2, 3; YWCA Cab. 3, 4; Sophomore "Y" Council 2; Ivy 1; Women's Glee Club 1; Band 1; COGS Committee; Junior "Y" Council 3; Dean's List.

SMITH, JUDITH B.  
Greystone Park, N. J.

*Economics*

Alpha Phi; Duke Players 2, 3, 4; Music Study Club 1, 2, 3; Women's Glee Club 1, 2, 3, 4; Choir 1, 2, 3, 4; Dean's List.

SMITH, WILMA V.  
Durham, N. C.

*Economics*

Women's Glee Club 1; Choir 1; Town Girl's Club 1, 2, 3, 4.

SMITH, MARGARET E.  
Washington, Ill.

*Sociology*

Alpha Phi; Music Study Club; W.S.G.A.; Pan-Hel. Council; F.A.C., Chairman; Choir; Women's Glee Club; Dean's List.

SMITHER, ALICE H.  
Winston-Salem, N. C.

*Sociology*

Alpha Delta Pi; *Chronicle* 1; Sophomore "Y" Council 2; F.A.C. 4; COGS Committee.

SMOOT, LUCILLE  
Tarboro, N. C.

*English*

Kappa Alpha Theta.

STAPP, EDITH ELLIS  
Cristobal, C. Z.

*Chemistry*

Nereidian Club 1, 2, 3.

STANTON, TOMMYE  
High Point, N. C.

*Sociology*

Alpha Delta Pi; Phi Kappa Delta; W.A.A. Board 2; Social Standards Comm. 2; YWCA Cab. 3; White Duchy 4; Delta Phi Rho Alpha 2; Women's Student Govt. 3, 4; S"Y" C 2; J"Y" C 3; Sandals 2; COGS Committee; Pres. Tennis Club; Marshal; Vice President Sophomore Class; Dean's List.

STARK, JEANNE MCG.  
Bethlehem, Pa.

*Social Service*

Sigma Delta Pi.

STONE, MARY C.  
Dillon, S. C.

*Physics*

Sigma Pi Sigma, Treas.

SOUR, NANCY A.  
Shreveport, La.

*General*

Alpha Epsilon Phi; W.A.A. Board 3, 4; Music Study Club 2, 3; Nereidian Club 1, 2, 3, 4; W.S.G. 4; Pan-Hel. Council 3; Women's Glee Club 1, 2, 3; COGS Committee.

STRIDE, LEAINE  
Biddeford, Maine

*Sociology*

Delta Delta Delta; Sophomore "Y" Council 2; Pan-Hel. Council 3; W.G.C. 1.



Suiter  
Sutton  
Taylor  
Tecklin  
Thackery



Theodorsen  
Thigpen  
Thomas  
Thornton  
Todd



Toole  
Tower  
Turner  
Upshaw  
Vandiver

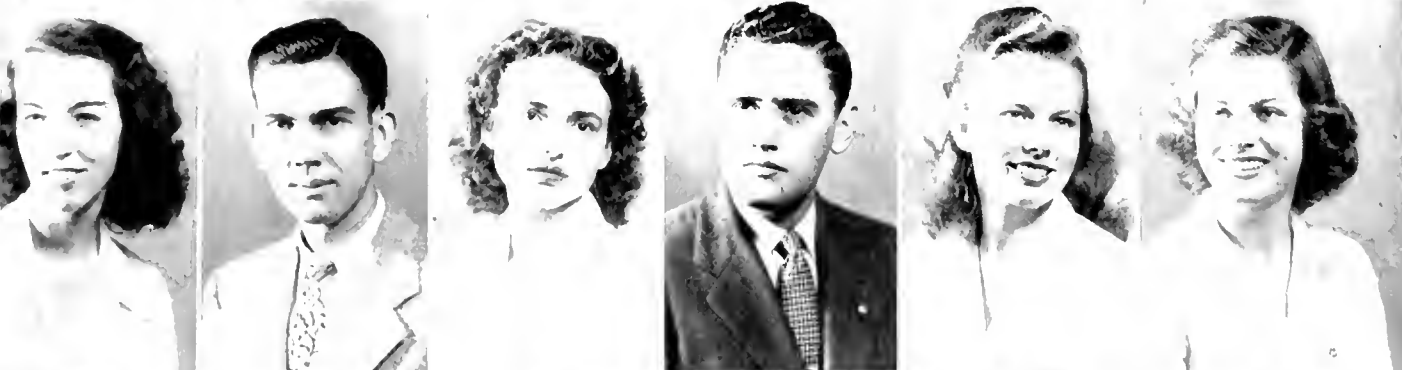

Vereen  
Vickers  
Ward  
Watts  
Weiland  
Wenger

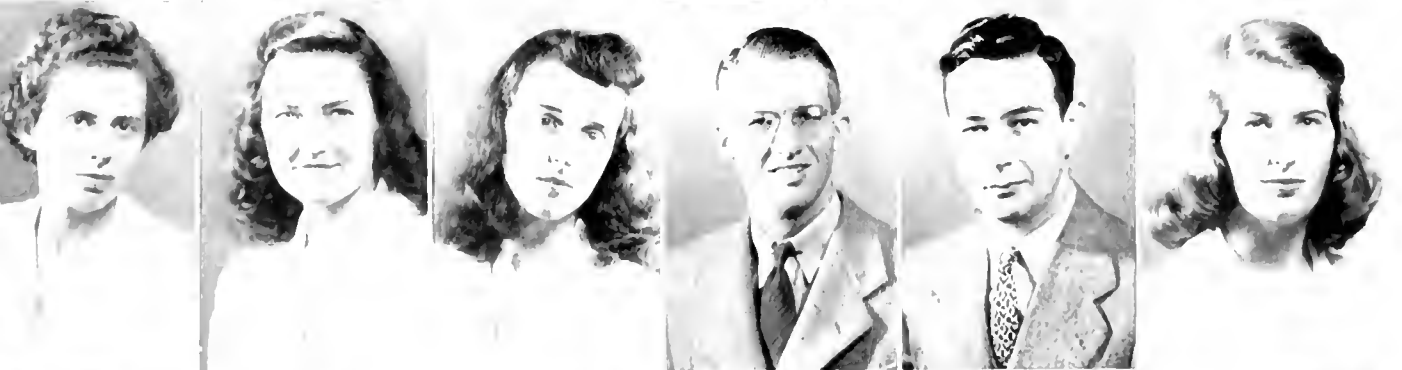

White  
Whitely  
Wilson  
Wolff  
Wolff  
Wood



Wooten  
Worth  
Yokeley  
Young  
Yount  
Zelmer

First row, left to right:

SUFFER, VIRGINIA G.  
Weldon, N. C.

Pi Beta Phi; Women's Student Govt. 2, 3; Sandals 2; Ivy 2; Chief Marshal; F.A.C.; Phi Kappa Delta; White Duchy; Chairman Student Forum Committee; COGS; Nurse's Aide; Glee Club 1, 2, 3, 4; Choir 1, 2, 3, 4.

SUTTON, JOHN M.  
Russell, Ky.

*Pre-Ministerial*

TAYLOR, BETTY ANN  
Tampa, Fla.

*Chemistry*

Delta Delta Delta; Pi Mu Epsilon; Phi Beta Kappa; White Duchy 4; Nereidian Club 1, 2, 3, 4; Delta Phi Rho Alpha 3; Women's Student Govt. 2, 3, 4; Ivy 2; Sandals 2; Vice President, Freshman Class; Dean's List.

TECKLIN, HELEN B.  
New York, N. Y.

*Mathematics*

Pi Mu Epsilon; Duke Players 1, 2, 3, 4; Pres., Theta Alpha Phi 2, 3, 4; Hoof 'n' Horn Club 2, 3, 4; *Archive* 1, 2, 3, 4; Art Editor, *Duke 'n' Duchess* 1; Freshman "Y" Council 1; Sophomore "Y" Council 2; COGS Committee; Dean's List.

THACKERY, JAMIE  
Gastonia, N. C.

*Education*

Second row:

THEODORSEN, GERD  
Hampton, Va.

*Electrical Engineering*

THIGPEN, DOROTHY  
Charlotte, N. C.

*Economics*

Alpha Delta Pi; CHANCELLER 2, 3; S"Y" C 2; Pan-Hel. Council 1; Treas., Freshman Advisory Council 1.

THOMAS, REBA C.  
Durham, N. C.

*Business Admin.*

Town Girl's Club.

THORNTON, M. E.  
Oakfield, N. Y.

*General*

*Chronicle* 2.

TODD, DORIS LOUISE  
Alexandria, Va.

*Social Service*

Delta Delta Delta; Nurse's Aide; Social Standards Comm. 3, 4; Women's Glee Club 1, 2, 3, 4; Choir 1, 2, 3, 4.

Third row:

TOOLE, CORA E.  
Aberdeen, N. C.

*Chemistry*

TOWER, JEAN F.  
Hanover, Mass.

*Political Science*

W.A.A. Board 2; Music Study Club 2, 3, 4; Sophomore "Y" Council 2; Women's Glee Club 1.

TURNER, DOROTHY  
Rocky Mount, N. C.

*History*

Sigma Kappa.

UPSHAW, NANCY M.  
Raleigh, N. C.

*History*

Kappa Kappa Gamma; Nereidian Club 3, 4; International Relations Club, Secretary 3, 4; CHANCELLER 1, 2, 3; Dean's List.

VANDIVER, EVELYN  
Durham, N. C.

*General*

Women's Glee Club 2, 3, 4; Choir 2, 3, 4.

Fourth row:

VEREEN, JESSIE L.  
Miami, Fla.

*General*

Music Study Club 2, 3, 4; Women's Glee Club 1, 2, 3, 4; Choir 2, 3; Junior "Y" Council 3.

VICKERS, LAWRENCE  
Miami, Fla.

*History*

Men's Glee Club 4; F.A.C. 3; Undergraduate Ministerial Association.

WARD, PATRICIA  
Lakeland, Fla.

*Spanish and French*

Alpha Phi; Nereidian Club 1, 2, 3; Tau Psi Omega 2, 3, 4; S"Y" C 2; Pan-Hel. Council 3; W.G.C. 1, 2, 4; Choir 1, 2, 4; COGS Committee; Junior "Y" Council; Dean's List.

WATTS, ROBERT J.  
Louisville, Ky.

*Modern Language*

Pi Kappa Phi.

WEILAND, JOHANNA  
Coral Gables, Fla.

*Economics*

Kappa Delta; F.A.C. 3.

WENGER, NANCY J.  
Baltimore, Md.

Delta Delta Delta; Social Standards Committee 2; YWCA Club 2; CHANCELLER 1; S"Y" C 2; Student Forum Committee 4; F.A.C.; Junior Marshal; Secretary, YWCA; Nurse's Aide; Dean's List.

Fifth row:

WHITE, ANNE D.  
Nashville, Tenn.

*Chemistry*

Transfer: Ward-Belmont, Nashville, Tenn.; F.A.C. 4.

WHITELY, HULDA  
High Point, N. C.

*Religion*

Sophomore "Y" Council; Women's Glee Club; Dean's List.

WILSON, MARY A.  
Birmingham, Ala.

*General*

Delta Gamma; F"Y" C 1; Sophomore "Y" Council 2; Pan-Hel. Council 3, 4.

WOLFF, GEORGE M.  
Haynesville, La.

*Electrical Engineering*

Men's Glee Club 4; Choir 4; Engineers Club; A.L.E.E.

WOLFF, ROBERT S.  
Rhodesdale, Md.

Lambda Chi Alpha.

WOOD, ANNE  
Braintree Hlds., Mass.

*Fine Arts*

Sophomore "Y" Council 2; F.A.C. 1.

Sixth row:

WOOTEN, TERRY C.  
Shellman, Ga.

*Sociology*

Zeta Tau Alpha; COGS Committee.

WORTH, ELIZ. M.  
Durham, N. C.

*General*

Alpha Delta Pi; Music Study Club 4; W.G.C. 2, 3, 4; Choir 2, 3, 4.

YOKELEY, MARTHA  
Winston-Salem, N. C.

*Pre-Med.*

Sigma Kappa; Pre-Med. Society 2, 3, 4; F"Y" C 1; S"Y" C 2.

YOUNG, CORA LYNN  
Raleigh, N. C.

*Economics*

Sigma Kappa; Music Study Club 2, 3, 4; Sophomore "Y" Council 2.

YOUNT, MAREA J.  
Graham, N. C.

*General*

Music Study Club 3, 4; CHANCELLER 2; S"Y" C 2; Women's Glee Club; Band 3, 4; Symphony Orchestra 2, 3, 4; Freshman Handbook Staff; Dean's List.

ZEHMER, MARGARET  
Birmingham, Ala.

*General*

Duke Players 2, 3; Hoof 'n' Horn Club 2, 3; Freshman "Y" Council 1; Sophomore "Y" Council.





ABERNETHY, MARTHA C.  
Greensboro, N. C.  
Alpha Delta Pi; Duke Play-  
ers.

ADDINGTON, SALLY ANN;  
Camp Forrest, Tenn.  
Pi Beta Phi; Duke Players;  
*Chronicle*; S<sup>Y</sup>C.

ALBERTSON, ANN JANE  
Kane, Pa.



ALLEN, MARY LUCIF  
Durham, N. C.  
Zeta Tau Alpha; Music  
Study Club; *Chronicle*; Wom-  
en's Glee Club; S<sup>Y</sup>C.

ALLEN, ROBERT LEE, JR.  
St. Petersburg, Fla.  
Sigma Alpha Epsilon; Pub-  
lications Board; Hoop 'n'  
Horn; *Chronicle*; *Archive*;  
*Duke 'n' Duchess*; Band;  
S y m p h o n y Orchestra;  
Chairman, S.A.B.; Duke  
Ambassadors.

ALLISON, LUTHER LEE, JR.  
Warrenton, Va.  
Kappa Alpha.

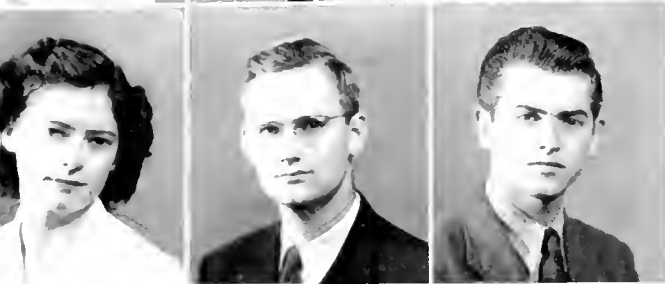

AMBROSI, ELIZABETH LEE  
Seattle, Wash.  
Alpha Chi Omega; YWCA  
Cabinet; *Chronicle*; S<sup>Y</sup>C.;  
Ivy.

AYCOCK, THOMAS C., JR.  
Washington, D. C.  
Phi Eta Sigma; Kappa Chi.

BAARSTAG, ANTON F.  
Larchmont, N. Y.  
Phi Kappa Epsilon.



BALL, MARY KATHERINE  
Wilson, N. C.  
Alpha Delta Pi.

BARBER, SARA ANN  
Rocky Mount, N. C.  
Kappa Kappa Gamma;  
CHANCELLER, S<sup>Y</sup>C.;  
Music Study Club; Junior  
"Y" Council; Dean's List.

BARNETT, MARIYAN  
Chevy Chase, Md.  
Kappa Kappa Gamma  
Transfer; Chevy Chase  
Junior College.



BARZILAY, MARY JEANNI  
Lynbrook, L.I., N.Y.  
Women's Glee Club.

BASHORE, AUDREY EIMINE  
Washington, D. C.  
Pi Beta Phi; Transfer;  
Holton Arms, Washington,  
D. C.

BAXTER, BETTE  
New Suffolk, L.I., N.Y.  
Duke Players; Women's  
Glee Club; Dean's List.



BAYLESS, HORACE WAYNE  
Port Hueneume, Cal.

BAYLESS, BETTY DEANLY  
Richmond, Va.  
Kappa Delta; Softball  
Team.

BAYNARD, BARBARA M.  
St. Petersburg, Fla.  
Kappa Kappa Gamma;  
CHANCELLER; *Archive*.



BECKER, JAYNE ELLEN  
Kaufman, Tex.  
Alpha Chi Omega; YWCA  
Cab.; Women's Glee Club;  
Choir.

BECKERDEE, BILLY ROSE  
Concord, N. C.  
Pi Beta Phi; Transfer;  
Salem College.

BELL, LINDA  
Springfield, Tenn.  
Kappa Kappa Gamma;  
*Archive*; Transfer; Univ. of  
New Mexico.



BELLO, HAROLD A.  
Ossining, N. Y.

Men's Athletic Council; In-  
tramural Chm.; Dean's List.

BIRMINGHAM, JOAN LOUISE  
Lewistown, Pa.

Pi Beta Phi.

BLACK, DAVID COLBY  
Durham, N. C.

Hoof 'n' Horn; Men's Glee  
Club; Choir; F.A.C.



BLACKWELL, CLIFFORD E.  
Rockford, Ill.

Sigma Phi Epsilon; Beta  
Omega Sigma; Business  
Manager, *Duke 'n' Duchess*;  
F.A.C.

BODI, ROBERT ALAN  
Philadelphia, Pa.

Sigma Chi; Duke Players;  
Ass't Manager, Basketball;  
Tennis Team.

BOWMILL, SUZANNE C.  
Hollywood, Fla.

Alpha Delta Pi; Hoof 'n'  
Horn; *Chronicle*; *Archives*;  
S'Y'Y'G; Chi Delta Phi.

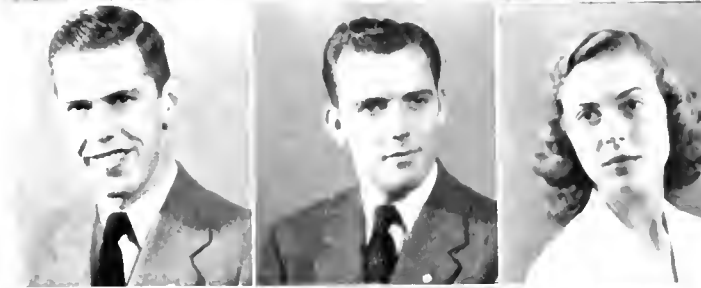

BOWIE, FRED ALEXANDER  
Beaver Falls, Pa.

Phi Kappa Sigma; Engi-  
neers' Club; A.S.C.E.

BRACKNEY, H. JANE  
Toledo, Ohio

Delta Delta Delta; F.A.C.

BRAMLETTE, JUAN M.  
Miami, Fla.

Transfer; U. of Miami, Fla.  
Chi Omega; Social Stand-  
ards Comm.; Women's Glee  
Club; Bench and Bar.



BRANCH, JAMIE ORNICK  
Memphis, Tenn.

Transfer; Christian College,  
Columbia, Mo.; Kappa Al-  
pha Theta; Social Stand-  
ards Comm.

BRANDI, CHESTER  
Brooklyn, N. Y.

Zeta Beta Tau.

BRIMBERRY, CAROLYN V.  
Miami Beach, Fla.

Kappa Kappa Gamma;  
Chi Delta Phi; Treas., Pan-  
Hel. Council; *Chronicle*;  
Managing Editor.

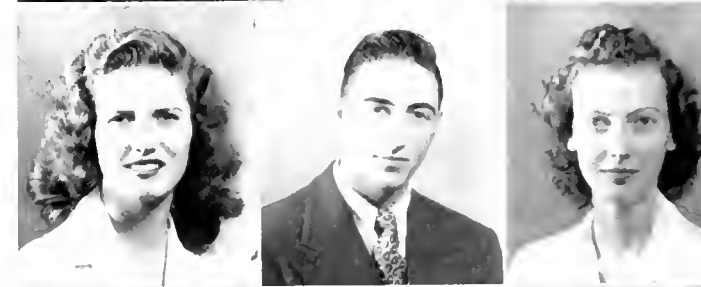

BRINN, ELEANOR WINNLOW  
Sanford, N. C.

Transfer; Greensboro Col-  
lege; Zeta Tau Alpha.

BRELLAIN, BARBARA ANN  
Tallahassee, Fla.

BROOKS, ELEANOR R.  
Dallas, Texas

Pi Beta Phi; CHANICLER;  
COGS Committee.



BROOKS, MARGARET P.  
Burlington, N. C.

BROWN, MARGARET WARE  
Asheville, N. C.

Bench and Bar; Tau Kappa  
Alpha; S'Y'Y'G.

BROWN, MARY EMILY  
Teaneck, N. J.

Alpha Chi Omega; Pi Mu  
Epsilon; *Duke 'n' Duchess*;  
S'Y'Y'G; Pan-Hel. Council.



BRYANT, ROBERT LEE  
Pensacola, Fla.

BURKHALLER, VIRGINIA G.  
Jacksonville, Fla.

BURRIS, ROBERT SMITH  
Engelhard, N. C.

A and E Club.



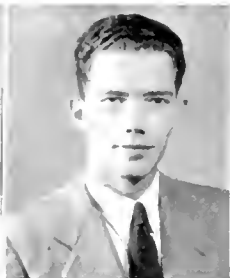

BUSSETT, IDA BLANCHE  
Durham, N. C.  
Freshman Advisory Council.

CAMPBELL, GLORIA H.  
Nashua, N. H.  
*Duke 'n' Duchess*; Freshman  
"Y" Council; S"Y" C.

CAMPBELL, LACHLAN L.  
Charleston, W. Va.  
Phi Kappa Epsilon; Phi Eta  
Sigma; Pan-Hel. Council.



CAMPBELL, VIRGINIA MAE  
West Englewood, N. J.  
Alpha Phi; Music Study  
Club; S"Y" C; Women's  
Glee Club; Choir.

CARDINAL, RUTH M.  
Montgomery, Ala.  
Zeta Tau Alpha; *Duke 'n'*  
*Dhcuess*; Women's Glee  
Club.

CARTER, GEORGE D., JR.  
Carthage, N. C.  
Alpha Tau Omega; *Chron-*  
*icle*; *Duke 'n' Duchess*; F.A.C.;  
F"Y" C; Beta Omega Sig-  
ma.



CARTER, VIRGINIA R.  
Durham, N. C.

CAUTHERS, MARGARET A.  
Pedro Miguel, Canal Zone,  
Panama  
Transfer: Canal Zone Jr.  
College; Delta Gamma.

CHAPMAN, BETSY JEANNE  
Morristown, N. J.



CLEVENER, SHIRLEY  
Toledo, Ohio  
Kappa Alpha Theta; CHAN-  
TICLER; Women's Glee  
Club; Choir.

CLUTE, MARJORIE ANN  
Upper Darby, Pa.  
Delta Delta Delta; Chi  
Delta Phi; CHANTICLER;  
Ivy, Vice President; San-  
dals; F.A.C.; Editor of the  
Handbook; Chief Marshal.

COVINGTON, SARA C.  
Gastonia, N. C.  
Kappa Kappa Gamma;  
*Chronicle*; Women's Glee  
Club.



COZART, PATSY B.  
Fuquay Springs, N. C.  
Sigma Kappa; Transfer:  
Peace College.

CRAIG, ANNE ELIZABETH  
Memphis, Tenn.  
Kappa Delta; Music Study  
Club; Women's Glee Club;  
Choir.

CRAIG, FLORENCE RUTH  
Asheville, N. C.



CRIM, CANDY  
Fort Lauderdale, Fla.  
Duke Players; CHANTICLER.

CROWELL, CATHERINE G.  
Hickory, N. C.

DAMOFF, ANNA E.  
Asheville, N. C.  
Duke Players; YWCA Club;  
Hoof 'n' Horn; Sophomore  
"Y" Council.



DAVIS, CHARLES MARION  
Tampa, Fla.  
Alpha Tau Omega.

DAWSON, JOYCE ELLEN  
Douglaston, N. Y.  
Pi Beta Phi.

DEUELL, ESTELLE V.  
Newport News, Va.

DICK, SHIRLEY MAY  
Mount Vernon, N. Y.

DICKIE, PHYLLIS M.  
East Orange, N. J.

DICKERSON, SARA L.  
Lakeland, Fla.

Alpha Chi Omega; Women's Glee Club; COGS Committee.

Kappa Delta; Duke Players; I.V. Sandals; Vice President, Junior Class.



DIMMEL, MARY FRANCES  
Swarthmore, Pa.

DUKE, MARGARET LEE  
Greenville, N. C.

DUNN, JEAN LETHOLD  
Leaksville, N. C.

Zeta Tau Alpha.

Zeta Tau Alpha; Transfer; Peace College, Raleigh, N. C.

Zeta Tau Alpha; Nereidian Club; Hoof 'n' Horn Club; Duke 'n' Duchess; Women's Glee Club; Modern Dance Club.

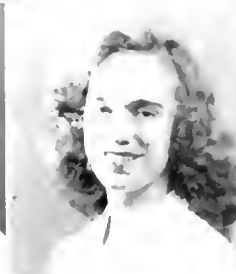

EAGLES, PAULINE JEANNE  
Fountain, N. C.

EDMUNDS, ALICE ANN  
Delray Beach, Fla.

ELDER, MARY FRANCES  
Durham, N. C.

Sigma Kappa; *Chronicle*.

Pi Beta Phi.

Kappa Delta.



ELLIS, FRANCES H.  
Macon, Ga.

ELMORE, OSCAR  
Lincolnton, N. C.

EMHARDT, MARGARET A.  
Alexandria, Va.  
Sophomore "Y" Council.

Kappa Alpha Theta; Women's Student Government; Sandals; Women's Glee Club; President, Freshman Class.



EVANS, MARY WINBORNE  
Edenton, N. C.

LZERSKI, FRANK P., JR.  
Monessen, Pa.

FAGAN, VIRGINIA  
Decatur, Ga.

Transfer; Gulf Park College.

Delta Tau Delta.

*Archive*; Women's Glee Club; Choir.



FARISS, CHARLOTTE ANN  
Ann Arbor, Mich.

FERRE, CLARA MARI  
Winston-Salem, N. C.

FERRIS, FRED IRVING L.  
Scarsdale, N. Y.

Kappa Alpha Theta; CHANTICLEER; Sandals; F.A.C.; Treasurer, Freshman Class.

Phi Tau Sigma; F.A.C.



FINE, EPHRAIM ALVAN  
Baltimore, Md.

FOLLY, LILIANOR PAGE  
Eastville, Va.

FOTHERGILL, MARGARET  
Guayaquil, Ecuador

Baseball Manager; *Chronicle*; Band.

Duke Players; S"Y" C.

*Chronicle*; *Archive*.

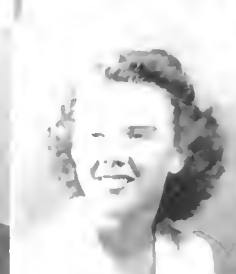



FOUIZ, PAESY RUTH  
Salisbury, N. C.

Kappa Delta; W. A. A.  
Board; Theta Alpha Phi;  
Hoof 'n' Horn Club; Fresh-  
man Advisory Council;  
Modern Dance Club, Pres-  
ident.

FRANS, MARGARET ANN  
Hickory, N. C.

Pi Beta Phi; Duke Players;  
Hoof 'n' Horn Club; *Archive*;  
Sophomore "Y" Council.

FRIED, MARY KATHRYN  
Reading, Pa.

Duke Players; CHANTI-  
CLER; *Archive*.



FRENCH, EMMA ELIZABETH  
Woodstock, Va.

Alpha Chi Omega; Duke  
Players; CHANTICLER.

FURSDON, DORIS ROGERS  
Petersburg, Va.

GARDNER, MARY R.  
Raleigh, N. C.  
Zeta Tau Alpha.



GAILING, MYRLON LYDON  
Norfolk, Va.

Pi Kappa Phi; YMCA  
President; Beta Omega  
Sigma; Men's Glee Club;  
Choir; Undergraduate Min-  
isterial Assn.

GENIER, DEE  
Philadelphia, Pa.

Kappa Kappa Gamma;  
Duke Players; Publication  
Board; Hoof 'n' Horn Club;  
*Archive*; Cheer Leader.

GIBSON, MARILYN M.  
Elizabethton, Tenn.  
Nereidian Club; Modern  
Dance Club.

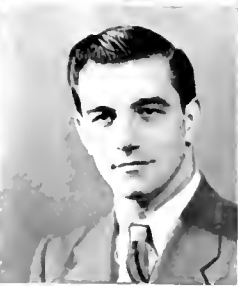
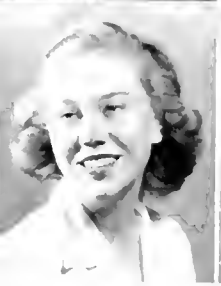

GOODWIN, MARY FRANCES  
Arkansas City, Ark.

Delta Delta Delta.

GRIFFITH, LEON CLIFFORD  
Holmes, N. Y.

Delta Tau Delta.

GRIFFIN, WILLIAM A.  
Durham, N. C.



DE LA GUARDIA, JAIME

GUEST, CAROL  
Hartford, Conn.

Alpha Phi.

GUNN, VIRGINIA ANN  
Wilson, N. C.

Kappa Delta; *Archive*; Chi  
Delta Phi.



HAMILTON, MARGARET A.  
Fort Myers, Fla.

Women's Glee Club; Choir.

HARKLEY, DORIS  
Charlotte, N. C.

HARMON, JEANNE LOND  
Vienna, Va.

Sigma Kappa.



HARRELL, ELIZABETH ANN  
Northville, Mich.

Kappa Kappa Gamma;  
Duke Players; CHANTI-  
CLER; *Archive*; Duke 'n'  
*Duchess*.

HARRIS, BENNIE  
Lowell, N. C.

HARRIS, MARTHA JANE  
Newport News, Va.

Alpha Chi Omega.

HARTMAN, VIRGINIA L.  
Montclair, N. J.  
Sigma Kappa; CHASTIC-  
LEER; IV; Dean's List.

HAUCHER, EDGAR III  
High Point, N. C.

HAYDEN, DANNY J.  
Huntington, W. Va.  
Phi Delta Theta



HELMBOLD, EDITH E.  
Washington, D. C.  
Delta Delta Delta

HERMANN, BARBARA V.  
Nashua, New Hampshire.  
F<sup>Y</sup>Y<sup>C</sup>; S<sup>Y</sup>Y<sup>C</sup>.

HINSON, WILLIAM F., JR.  
Marshville, N. C.  
Chronicle; Duke 'n' Duchess;  
Band; F.A.C.



HOLLINGS, DOREEN  
Rahway, N. J.

HOLMEYER, RUTH K.  
New York, N. Y.  
Kappa Kappa Gamma;  
Women's Student Govern-  
ment; Sandals.

HOLMES, SARAH L.  
Fayetteville, N. C.



HOLT, BESSY CLIFFORD  
Greensboro, N. C.  
Duke Players; Pan-Hel.  
Council, Dean's List.

HOOD, MARY RAWLINGS  
Richmond, Va.  
CHASTICLER; S<sup>Y</sup>Y<sup>C</sup>;  
Church Board.

HOOKE, RAYMOND C., JR.  
Richmond, Va.  
Sigma Alpha Epsilon; Trans-  
fer; U. of Richmond; CHAS-  
TICLER; Pres. of Pre-Med  
Society.



HOWERTON, BEVERLY R.  
Durham, N. C.  
Lambda Chi Alpha; Tau  
Psi Omega; Men's Glee  
Club; Band; Choir.

HUCKABEL, MARGARET K.  
Durham, N. C.  
Pi Beta Phi; Women's Glee  
Club; Choir; Town Girl's  
Club; Transfer; Salem Col-  
lege, Winston-Salem, N. C.

HUCKLE, SARA W.  
Rock Hill, S. C.  
Kappa Delta; *Archiv.*



HUDSON, FRANCES  
Anderson, Indiana.  
Sophomore "Y" Council;  
IV; COGS Committee;  
*Archiv.*; Co-ed Bus. Mgr.;  
Dean's List.

HUFFMAN, PAUL DOUGLAS  
Thomasville, N. C.  
Delta Sigma Phi; A.S.M.E.;  
Men's Glee Club; Choir;  
Bench and Bar.

HUTCHINSON, RONALD L.  
Duncan, W. Va.  
Sigma Phi Epsilon; A.S.C.L.



JAKOB, WERNER LEONARD  
Roselle, N. J.  
Transfer; Princeton Univ.

JARVIS, HALLET WARD  
Charleston, S. C.

JOHNSON, CAROLYN JEAN  
Rocky Mount, N. C.  
Kappa Kappa Gamma;  
Duke Players; CHASTI-  
CLER; S<sup>Y</sup>Y<sup>C</sup>; J<sup>Y</sup>Y<sup>C</sup>.

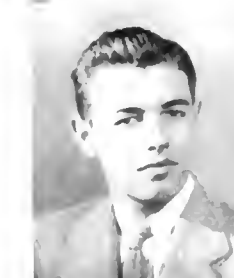



JOHNSON, LOIS REBECCA  
Alexandria, Va.  
Duke Players; Hoop 'n'  
Horn; F.Y.C.; S.Y.C.;  
Freshman Advisory Council;  
COGS; Pi Mu Epsilon.

JONES, MARGARET L.  
Rydal, Pa.  
Alpha Phi; S.Y.C.; Women's  
Glee Club.

JOSEY, JOHN SPEIR  
Bartow, Ga.  
Freshman Advisory Council



KAFKA, BLUMA  
Richmond, Va.  
Alpha Epsilon Phi; Music  
Study Club; Symphony Orchestra;  
Pi Mu Epsilon.

KAIQUIST, MAJEL LOUISE  
Westfield, N. J.  
Duke Players; CHANTIER.

KAUBLE, VIRGINIA FAY  
St. Augustine, Fla.  
Phi Mu; Sandals; Women's  
Glee Club; Choir; F.A.C.;  
Triple Trio; Dean's List.



KELLY, ALICE MIRIAM  
Troy, Ala.  
Band; Symphony Orchestra.

KERN, DEANE  
Washington, D. C.  
Alpha Chi Omega; Duke  
Players; Ivy; Dean's List.

KERR, WILLIAM JOHN  
Durham, N. C.  
Track.



KIDDER, E. FRANCES  
Joliet, Ill.  
Delta Delta Delta; S.Y.C.;  
Pan-Hel. Council; F.A.C.

KING, PARKS MCGOMB, JR.  
Charlotte, N. C.

KIRK, ROBERT LOUIS  
Elkins Park, Pa.  
Sigma Nu; President's Club.



KNOLL, LOUELLA D.  
Brooklyn, N. Y.  
Sophomore "Y" Council;  
Women's Glee Club.

KOONTZ, CAROLYN ANN  
Washington, D. C.

KUPP, ELAINE BEATRICE  
Depew, N. Y.  
Duke Players; Bench and  
Bar; Chronicle; Sophomore  
"Y" Council; Dean's List.



LAMPARTNER, WILLIAM S.  
Highland Park, N. Y.

LAND, MORTON LEWIS  
Baltimore, Md.  
Zeta Beta Tau.

LANE, JUANITA D.  
Roxboro, N. C.  
Duke Players; Women's  
Glee Club; Choir.



LARKIN, ANN CRAWFORD  
Burlington, N. C.  
Zeta Tau Alpha; YWCA  
Cabinet; S.Y.C. Pres.

LAWTON, ROBERT O.  
Greenwood, S. C.

LEE, CLARA ELIZABETH  
Middleburg, N. C.  
Music Study Club; YWCA  
Cabinet; Sophomore "Y"  
Council; Women's Glee  
Club; Dean's List.



LEHMAN, MARGARET RAE  
Toledo, Ohio

Delta Delta Delta; Hoof 'n' Horn Club.

LENEZ, JUANNETTE HARRIS  
Albemarle, N. C.

Alpha Delta Pi.

LEWIS, MARY CLARE  
Washington, D. C.

Pi Beta Phi; Nereidian Club; COGS Comm.; Delta Phi Rho Alpha; *Chronicle*; Co-ed Bus. Mgr.; Bus. Mgr.; Freshman "Y" Council.



LINKINS, NANCY WINIFRED  
Washington, D. C.

Zeta Tau Alpha; *Duke 'n' Duchess*; Women's Glee Club; Dean's List; Madrigal Group.

LITTLE, CHARLES EDWARD  
Norfolk, Va.

LONG, ROSALIE ELSA  
Columbia, S. C.

Delta Gamma; Pre-Med. Society; Ivy.



LOWRANCE, PEGGY LEIGH  
Durham, N. C.

Kappa Delta; Social Stand. Committee; F.A.C.

MCCARTHY, EUNICE M.  
Water Town, Mass.

Delta Phi Rho Alpha.

MCCARTHY, MARY ELLEN  
Washington, D. C.

Delta Gamma; Bench and Bar; CHANTICLEER; Soph. "Y" Commission; Pan-Hel. Council.



MCCURT, MERIYS P.  
Cincinnati, Ohio

Duke Players; W.A.A. Board; Pre-Med. Society; CHANTICLEER; *Archie*; Sandals; COGS Comm.

MCCUTCHION, G. D., JR.  
St. Petersburg, Fla.

Phi Kappa Sigma.

MCDERMOTT, MURIEL P.  
Durham, N. C.

Delta Gamma; Bench and Bar; Sophomore "Y" Council; Dean's List.



MCDONALD, JANE  
Charlotte, N. C.

Alpha Delta Pi; Hoof 'n' Horn Club; CHANTICLEER; *Archie*.

MCELROY, ANTOINETTE P.  
Latrobe, Pa.

Alpha Delta Pi; Ivy; Women's Glee Club; Choir; Dean's List.

MACMURTRIE, NANCY  
Philadelphia, Pa.

Alpha Chi Omega; Women's Glee Club; Choir.

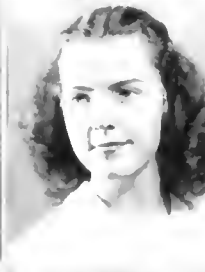

MCFEEL, JESSIE MASON  
El Paso, Tex.

Delta Delta Delta; Triple Trio.

MALLEY, MARTHA ANN  
Wildwood, New Jersey

MANSFIELD, A. ALICE  
Durham, N. C.

COGS Committee.



MAIRS, DANIEL AILEE  
Charleston, W. Va.

MARSHALL, PATRICIA  
Portchester, New York

Kappa Delta; W.A.A. Board; Delta Phi Rho Alpha; Treasurer of Sophomore Class; President of Junior Class.

MATTHEWS, JANE ANNETTE  
Miami, Fla.

Delta Delta Delta.







MIGHUS, MARGARET S.  
Tampa, Fla.  
Alpha Phi; S.Y.C.; COGS  
Committee.

MILANO, ANDREW F.  
Puerto de Tierra, Puerto  
Rico  
Lambda Chi Alpha.

MERRITT, MARY C.  
Palatka, Fla.  
Zeta Tau Alpha; Music  
Study Club; Treas.; GRAN-  
TICLER; S.Y.C.; Women's  
Glee Club; Choir; Dean's  
List.



MERIZ, BEATRICE  
Elkins Park, Penn.  
Kappa Alpha Theta; Nerci-  
dian Club.

MISSENLOPE, ELEANOR A.  
Erie, Penn.  
Alpha Phi; Duke Players;  
Music Study Club; Social  
Stand. Comm.; Nercidian  
Club; Hoof 'n' Horn Club;  
GRANTICLER; Women's  
Glee Club; Choir.

MICKELSON, HELEN JEAN  
Washington, D. C.  
Kappa Delta; Delta Phi  
Rho Alpha; Pan-Hel. Coun-  
cil; F.A.C.



MIAMI, FRANCES NUNLEY  
Sutherland, Va.  
Kappa Kappa Gamma;  
Music Study Club; *Chorus*;  
Dean's List.

MORGAN, NORMAN K.  
Albemarle, N. C.

MORRISON, ROBERT D.  
Larchmont, N. Y.  
Beta Theta Pi.



MOTT, KELLEY HENRY  
Hapeville, Ga.  
Kappa Alpha; Freshman  
Advisory Council; Football;  
Basketball; Track.

MULLINS, PAUL REEVES  
Jacksonville, Fla.  
Sigma Alpha Epsilon; Vet-  
erans Club.

MURCHISON, BETTY P.  
Rocky Mount, N. C.  
Zeta Tau Alpha; GRAN-  
TICLER; S.Y.C.; Pan-Hel.  
Council; F.A.C.; Dean's  
List.



MYERBERG, ALVIN J.  
Baltimore, Md.  
Zeta Beta Tau.

NELLY, BEVERLY JOY  
Atlanta, Ga.  
Alpha Delta Pi; Ivy;  
Sandals; Pan-Hel. Council;  
Women's Glee Club;  
F.A.C.; COGS Committee.

NULFER, LOIS IRENE  
Tamaqua, Penn.  
Pi Beta Phi; Social Stand-  
ards Committee.



NELSON, CLARK N.  
Boone, Iowa.

NULHOFF, RUTH  
St. Louis, Mo.  
Delta Gamma; YWCA  
Cabinet; P.Y.C.; S.Y.C.

NEWMAN, ALVIN HERMAN  
Danville, Va.



NICHOL, ROBERT JOSEPH  
St. Petersburg, Fla.  
Phi Kappa Sigma.

NICHOLS, JOHN IRVIN, JR.  
Rocky Mount, N. C.  
Transfer; Atlantic Christian  
College.

NOLLY, JUST CAROLYN  
Durham, N. C.  
Hoof 'n' Horn Club; GRAN-  
TICLER; S.Y.C.

NORRIS, FRANKLIN GRAY  
Thomason, Ga.  
Phi Kappa Psi; F. A. C.

OUTLER, HELEN G.  
Washington, D. C.  
Kappa Delta; Hoop 'n' Horn  
Club; COGS Comm.

PAISER, MARGARET  
Ocala, Fla.  
Pi Beta Phi.



PARADIS, JANIE MARIE  
Atlanta, Ga.  
Alpha Epsilon Phi; Duke  
Players; CHANCELLER.

PAIV, MAHIDA JANI  
Elizabethton, Tennessee  
Zeta Tau Alpha; Nereidian  
Club; S'Y'Y'C; Modern  
Dance Club.

PEARSE, MARY BARBARA  
Raleigh, N. C.  
Delta Gamma; Duke Play-  
ers; CHANCELLER; *Chronicle*;  
S'Y'Y'C; J'Y'Y'C, Treasurer;  
Chi Delta Phi.



PETERSON, PEGGY  
Rutherford, Tenn.  
Pi Mu Epsilon; Handbook  
Editorial Staff; Music Study  
Club; CHANCELLER; I.V.V.  
F. A. C.

PICKARD, ANNIE SUE  
Durham, N. C.

PIERCE, RUTH ALLEN  
Ocean Grove, N. J.  
Transfer; Monmouth Junior  
College.



PIERSON, GWEN  
Atlanta, Ga.

PIERSON, MARION EARL  
Atlanta, Ga.  
Alpha Delta Pi; *Chronicle*.

POPE, WARREN HAROLD  
Bordentown, N. J.  
Pi Kappa Phi; Mgr., Var-  
sity Basketball; F. A. C.; Pan-  
Hel. Council.



POPE, WILF COOPER  
Dunn, N. C.

PRESTON, DELLY JOYCE  
Winston-Salem, N. C.  
Alpha Delta Pi; Dean's List.

PRICE, ALFRED BARNEY  
Dublin, Ga.



RAYMOND, HARRY PAUL  
Charlotte, N. C.  
Pi Kappa Phi; *Chronicle*;  
Beta Omega Sigma; F. A. C.

RECIO, NORA ELISA  
Guayama, Puerto Rico  
Alpha Phi; Social Standards  
Committee; Pre-Medical  
Society; Tau Psi Omega.

REGISTER, PHYLLIS R.  
Durham, N. C.  
Transfer; Woman's College  
of the Univ. of N. C.



RHODES, MRS. MARIAN J.  
Winchester, Va.  
Women's Glee Club.

RICHARDS, LILLEN LOUISE  
Philadelphia, Pa.  
Alpha Delta Pi; Freshman  
"Y" Council; S'Y'Y'C.

RIDDLE, BETTY E.  
Pelham Manor, N. Y.  
I.V.V.; Women's Glee Club.





RIMER, ALIENNE MARIE  
Charlotte, N. C.  
Tau Psi Omega.

ROBINSON, A. PAUL  
Laurel, Del.  
Sigma Nu; Kappa Kappa  
Psi; Band.

ROCKEY, JEAN  
Westfield, N. J.  
Pi Beta Phi; Duke Players;  
W.A.A. Board; Delta Phi  
Rho Alpha; Women's Glee  
Club; Choir; Cheer Leader.



RODWELL, MARGARET J.  
Wairenton, N. C.

SACHS, BARBARA  
New York, N. Y.  
Alpha Epsilon Phi; Duke  
Players; Theta Alpha Phi;  
COGS Committee; W.A.A.;  
Dean's List.

SAUM, MARY ELTON  
Alexandria, Va.  
Alpha Phi.



SCHMEI, JEANNE MURIEL  
Jersey City, N. J.  
Alpha Epsilon Phi; Gold  
"D"; Duke Players; Delta  
Phi Rho Alpha; *Duke 'n'  
Duchess*; F"Y"C; S"Y"C;  
Ivy; Dean's List.

SCHMIDT, EVELYN D.  
North Plainfield, N. J.  
Alpha Epsilon Phi; Pi Mu  
Epsilon; Pre-Med. Society;  
Ivy.

SCHOCK, BARBARA JOAN  
Arlington, Va.  
Delta Delta Delta; Duke  
Players; Women's Glee  
Club.



SCHWARZ, LAURA ANNE  
Webster Groves, Mo.  
Kappa Alpha Theta; Social  
Standards Committee; Hoof  
'n' Horn Club; CHANTIC-  
LEER; Ivy; Secretary of  
Sandals; Women's Glee  
Club; Choir; President of  
Freshman Class; Dean's  
List.

SEARS, ANN I.  
Birmingham, Mich.  
Kappa Kappa Gamma;  
Duke Players; Theta Alpha  
Phi; F.A.C.

SEELEY, MARY ELIZABETH  
Durham, N. C.  
Music Study Club; Wom-  
en's Glee Club.



SIEDERT, BARBARA LUCILLE  
New York, N. Y.  
Duke Players; Women's  
Glee Club; F.A.C.; COGS  
Comm.; Junior "Y" Coun-  
cil; Dean's List.

SHANLEY, D. ELIZABETH  
Kirkwood, Mo.  
Transfer: U. of Iowa; Kap-  
pa Alpha Theta; Publica-  
tions Board; CHANTICLER  
Co-ed Editor; COGS Com-  
mittee; Tennis Club; Chi  
Delta Phi; Hoof 'n' Horn  
Club; *Chronicle*; S"Y"C.

SHULTZ, TOM C., JR.  
New Philadelphia, Ohio  
Sigma Nu.



SILFMAN, PATRICIA B.  
Jamestown, N. Y.  
Kappa Delta.

SIMPSON, FRANCES C.  
Oakboro, N. C.

SMITH, ELIZABETH C.  
Charlotte, N. C.



SMITH, ESTELLE H.  
Philadelphia, Pa.  
Alpha Epsilon Phi.

SMITH, JOSEPH LEONARD  
Hampton, Va.

SMITH, MARY ANN  
Richmond, Va.

SMITH, MARY LOUISE  
Winston-Salem, N. C.

SMITH, ROGER L.  
Dovlestown, Ohio

SMOOT, ANN WILSON  
Seaford, Delaware

Pi Beta Phi; Chi Delta Phi;  
Tau Psi Omega; Hoop 'n'  
Horn Club; *Chronicle*, Co-ed  
Editor and Associate Ed.;  
Glee Leader; Bench and  
Bar.



SOTO, DOUGLAS  
San Jose, Costa Rica

SPICER, LEAH VIRGINIA  
Henderson, W. Va.  
Duke Players; Women's  
Glee Club; Choir.

STALLINGS, BETTY W.  
Winchester, Ky.  
Kappa Kappa Gamma;  
Transfer; Kentucky Wes-  
leyan; *Chronicle*; Women's  
Glee Club; Choir; J"Y"O.

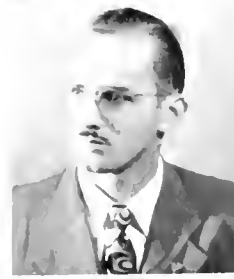

STAPLEFORD, ANNE W.  
Durham, N. C.  
Delta Gamma; W.S.G.A.

STEPHENSON, HAROLD P.  
Reidsville, N. C.

STEWART, MARY NANCY  
Lancaster, S. C.  
Duke Players; Women's  
Glee Club; Choir; Bench  
and Bar.

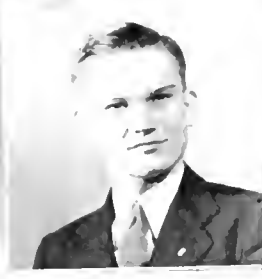

STRANGI, JEAN MARIE  
Richmond, Va.  
Delta Gamma; Nereidian  
Club; *Duke 'n' Duchess*;  
F.A.C.

STUTS, MARY ELIZABETH  
Erwin, N. C.  
Delta Delta Delta; *Chron-  
icle*; W.S.G.A.; Ivy; Sand-  
als; Women's Glee Club.

SUDDARD, OLIVER V.  
Newark, Del.



SUNDERMAN, RUTH E.  
Arlington, Va.  
Pi Beta Phi; *Archives*; Soph-  
omore "Y" Council; Wom-  
en's Glee Club; Choir.

SWOFFORD, MARGARET E.  
Ellenboro, N. C.

TALTON, HILDA YVONNE  
Durham, N. C.  
YWCA.



TAYLOR, DAVID KERR  
Oxford, N. C.  
Bench and Bar; Phi Eta  
Sigma; Men's Glee Club;  
Choir.

TAYLOR, MARGARET G.  
Roanoke Rapids, N. C.  
Pi Beta Phi; Delta Phi Rho  
Alpha; Tau Psi Omega;  
Chairman of Transfer Ad-  
visers; W.S.G.A.; Sandals;  
President; Women's Glee  
Club; Choir; Freshman Ad-  
visory Council; Dean's List.

TAYLOR, MARY JO  
Shaker Heights, Ohio  
Delta Delta Delta; Math.  
Fraternity; Nereidian Club;  
CHASTICLER; *Duke 'n'  
Duchess*; W.S.G.A.; Ivy;  
Sandals; COGS Committee;  
Dean's List.



THOMAS, GEORGE S., JR.  
Stanfield, N. C.

THOMPSON, CHARLOTTE L.  
Charlotte, N. C.  
Pre-Med. Society.

TIBBAGHTI, MARY C.  
Rockingham, N. C.  
Sigma Kappa.





THRONE, MARGARET E.  
York, Pa.  
Phi Mu; Chi Delta Phi;  
Duke Players; *Archives*;  
Women's Glee Club.

THROWER, TROY H.  
Ridgeway, S. C.

TOMS, MARY ELIZABETH  
Wilmington, N. C.  
Pi Beta Phi; Music Study  
Club; Nereidian Club; Hoof  
'n' Horn Club; Pan-Hel.  
Council; Women's Glee  
Club; Freshman Advisory  
Council; Transfer: Ran-  
dolph-Macon Women's Col-  
lege.



TORBETT, ADAH E.  
Huntington, W. Va.  
Alpha Phi; *Chronicle*; Wom-  
en's Glee Club; Choir;  
F.A.C.; COGS Committee;  
Dean's List.

TRASK, ELIZABETH M.  
Wilmington, Del.  
Kappa Alpha Theta.

TRAYLOR, JOAN  
Springfield, Missouri  
*Archives*.



TRONELL, BETTY JANE  
Canton, Ohio  
Zeta Tau Alpha; Music  
Study Club; Hoof 'n' Horn  
Club; CHANTICLEER; *Duke  
'n' Duchess*; S'Y'Y'C; Modern  
Dance Club.

TURBNER, MILTON  
New York, N. Y.  
Transfer: The Citadel.

TUCKER, CHARLOTTE C.  
Durham, N. C.  
Pi Beta Phi.



TUCKER, MARY ARDEN  
Warrenton, N. C.  
Transfer: St. Mary's; Pi  
Beta Phi.

UPSHUR, FLORENCE H.  
Eastville, Virginia.

URLAUB, MATTHEW W.  
Bellevue, N. Y.  
Band.



VAN TRINE, MARIAN  
Durham, N. C.  
Kappa Kappa Gamma;  
Social Standards Comm.;  
Nereidian Club; CHANTI-  
CLER; Nereidian Secretary,  
Vice Pres.; Hoof 'n' Horn  
Club; J'Y'Y'C.

VENABLE, MRS. E. O.  
Durham, N. C.  
Kappa Delta; Ivy.

VOGEL, JOHN LESLIE  
Louisville, Ky.  
Pi Kappa Alpha; YMCA  
Cabinet; Phi Eta Sigma;  
Beta Omega Sigma; F.A.C.;  
Dean's List.



WAGGONER, MARTHA E.  
Misenheimer, N. C.

WAGNER, CHARLOTTE A.  
York, Pa.  
Phi Mu.

WALLS, CHARLOTTE V.  
Montgomery, Ala.  
Transfer: Huntington Col-  
lege.



WALKER, BETTY LOUISE  
Flint, Mich.  
Transfer: Albion College,  
Albion, Michigan; Kappa  
Kappa Gamma; S'Y'Y'C;  
CHANTICLER; Bench and  
Bar.

WALKER, FREDERICK L.  
Washington, D. C.  
Sigma Chi; Sports Mgr.;  
CHANTICLER; *Chronicle*;  
M.S.G.A.; Pan-Hel. Coun-  
cil, F.A.C.

WALTERS, MARY E.  
Miami Beach, Fla.  
Kappa Delta; W.A.A.  
Board; Delta Phi Rho  
Alpha; Ivy; Sandals; Fresh-  
man Advisory Council;  
Dean's List.

WALKINS, WARRIN TOMMY  
Johnson City, Tenn.  
Alpha Tau Omega.

WATSON, BECKY  
Lakeland, Fla.  
Alpha Phi.

WEHEND, PATRICIA RUTH  
Coral Gables, Fla.  
Kappa Delta, Social Stand  
Comm., Delta Phi Rho  
Alpha, Hoof 'n' Horn Club



WEIL, KENNETH LOUIS  
New York, N. Y.  
Zeta Beta Tau; Duke  
Players.

WEINRAUB, RONDA JOYCE  
New York, N. Y.  
Social Standards Comm.

WEST, SIDNEY  
Washington, D. C.  
CHANCELLER; *Chronicle*.



WHETTER, JOSEPH ORBY  
Toronto, Ontario, Can.

WHILE, BEAMAN TWILLY  
Raleigh, N. C.  
Kappa Alpha.

WHITEHEAD, FRANCES A  
Enfield, N. C.



WHITNEY, MARJORIE R.  
Washington, D. C.  
JYYC; SYYC.

WILLS, MYRTLE EDITH  
Burlington, N. C.

WILKINSON, PEGGY  
Roanoke, Va.  
Kappa Alpha Theta; *Ar-  
chives*; *Duke 'n' Duchess*;  
W.S.G.A.; PYYC; Sand-  
als; Pan-Hel. Council;  
F.A.C.; Class Treasurer.



WISFELD, MARY ALICE  
Dayton, Ohio.  
Kappa Alpha Theta; Duke  
Players; FYYC, Vice Pres-  
ident; SYYC; I.A.C.;  
Dean's List.

WINTER, MARY L.  
Pittsburgh, Pa.  
Duke Players; CHAN-  
CELLER.

WISEMAN, ALICE M.  
Avondale, N. C.  
Alpha Delta Pi; Women's  
Glee Club; Choir.



WOLF, WINIFORD C.  
Elizabethton, Tenn.

WOMBLE, AUNA K.  
Durham, N. C.  
Alpha Phi; Engineers Club;  
A.I.E.E.; Duke Players.

WORTHY, MARY ANN  
Shaker Heights, Ohio



WRIGHT, FRANCIS  
Birmingham, Ala.  
Alpha Chi Omega; Chi Del-  
ta Phi; Music Study Club.

WRIGHT, WILLIAM A.  
Phi Kappa Psi.

YATES, MAXINE LOUISE  
Pineville, N. C.  
Zeta Tau Alpha.





ARBOI, NANCY, Z T A, Transfer; Bronxville, N. Y.; ADAMS, SUSAN, Atlantic, Ga.; AIKEN, HERMINIA, Chevy Chase, Md.; ALEXANDER, JAMES ROBERT, Φ Δ Θ, New Orleans, La.; ALEXANDER, NANCY LEE, Passaic, N. J.



ALFRED, WILLIAM, Ellerbe, N. C.; AMSBARY, SUSAN, Asheville, N. C.; ANDERSON, MARCIA, K A Θ, Toledo, Ohio; ANDREWS, WILLIAM FRANKLIN, LYNN, Mass.; ANGELILLO, RALPH CLEMENS, A T U, Newark, N. J.



ANGVINE, JOAN, Rochester, N. Y.; ARMISTED, MARY JEAN, A Δ H, Roanoke, Va.; ARMSTRONG, CATHARINE, Δ F, Hot Springs, Ark.; ARMSTRONG, ELIJAH DURHAM, JR., Beckley, W. Va.; ASHBY, WILLIAM, Mt. Airy, N. C.



ASHCRAFT, MARY, Louisville, Ky.; ASHLEY, ELIZABETH, Φ M, Transfer; Vanceboro, N. C.; AUSTIN, EDWARD, K A, Portsmouth, Va.; AUTRY, FAYE ISOBEL, A Δ H, Fayetteville, N. C.; BAILLY, DOROTHY ANN, Δ Δ Δ, Jacksonville, Fla.



BAILLY, MARIE THERSE, Durham, N. C.; BAIRD, ANN LOGAN, K Δ, Roanoke, Va.; BAKER, BARRY, Rocky Mount, N. C.; BALDWIN, IVY ELIZABETH, Φ M, Plainfield, N. J.; BANI, ALLAN, Austell, Ga.



BARBER, JOHN WILSON, Σ X, Anderson, Ind.; BARKER, PATRICIA ANN, Wilkinsburgh, Pa.; BARRON, ARCHIE INGRAM, Manning, S. C.; BIANE, CAROLYN PHYLLIS, K A Θ, Royal Oak, Mich.; BIDDLE, HAROLD EDWARD, Freeport, N. Y.



BILL, SALLY, H B Φ, Scarsdale, N. Y.; BENNETT, WILLIAM CRAWFORD, Greensboro, N. C.; BICE, DORIS JEAN, Haines City, Fla.; BIRD, FRANCES MARIE, Z T A, Durham, N. C.; BLACK, PATRICIA CAROLYN, Δ Δ Δ, Charleston, W. Va.



BLACKBARD, EDITH WARREN, A Φ, Chattanooga, Tenn.; BLES, MYRTLE ANN, Φ M, Dothan, Ala.; BLOOM, FRANCES, Δ F, Greensboro, N. C.; BOLICK, B. RAINEY, A Φ, Concord, N. C.; BORDEN, ANNA MILLER, K Δ, Concord, Mass.







BORNER, JOHN GERBERICK,  $\Phi \Delta \Theta$ , York, Pa.; BOWEN, GLORIA LOIS,  $\Lambda \Phi$ , Daytona Beach, Fla.; BOYD, EMILY EARLE,  $Z \Gamma \Lambda$ , Durham, N. C.; BOYER, NANCY LEE,  $\Lambda \Delta \Pi$ , Toledo, Ohio; BRAYARD, NANCY NOBLE, Glen Cove, N. Y.

BRINK, JEAN D'ARISI,  $K \Lambda \Theta$ , Transfer, Grosse Pointe, Mich.; BRILL, CLYDE LEE, Lambertton, N. C.; BROGAN, BETTY JEAN, Atlanta, Ga.; BROWN, MARY LOUISE, Asheville, N. C.; BRUCE, KATHERINE JANE,  $Z \Gamma \Lambda$ , Palatka, Fla.

BRYSON, LILLIAN MARY, Durham, N. C.; BRYAN, WILLIAM JENNINGS,  $\Sigma \Lambda \Theta$ , Boston, Pa.; BUGG, CHARLES P., Raleigh, N. C.; BULLOCK, IRVING JANE, Durham, N. C.; BUSH, AGNES SIDNEY, Transfer, Spring Hope, N. C.

BURN, CAROLYN COOPER,  $\Delta \Delta \Delta$ , Dayton, Ohio; CAHN, HELEN,  $\Lambda \Theta \Phi$ , Bishopville, S. C.; CAMERON, ELIZABETH BEANCH, Durham, N. C.; CAMP, EMILY MOORSHAD, Lansdowne, Pa.; CAMPBELL, CRAIG CAROL, Durham, N. C.

CAMPHAUSEN, JANIE,  $K \Lambda \Theta$ , Wilmette, Ill.; CARMAN, CAROLYN DEERS, Jamaica, N. Y.; CARRERA, CARL HENRY,  $\Phi \Theta \Sigma$ , Tampa, Fla.; CARTER, MARGARET J.,  $K \Theta \Gamma$ , Lottoria, Ohio; CASSELL, KILLY,  $H \Theta \Phi$ , Ellenton, S. C.

CASWELL, EUGENIA ANN,  $K \Theta \Gamma$ , Orlando, Fla.; CAVINESS, DORIS MARIE, Greensboro, N. C.; CAVINESS, MARJORIE LOIS, Raleigh, N. C.; CHAMBERS, JIM AISA,  $\Sigma \Phi \Gamma$ , Homer-ville, Ga.; CHRISTIAN, JOHN WORTHAM,  $K \Sigma$ , Durham, N. C.

CLARKE, ELEANOR WESTBROOK,  $\Sigma \Theta$ , Pittsburgh, Pa.; CLEAVER, CHARLES MASON, Merion, Pa.; COPE, MARY VIRGINIA, Statesboro, Ga.; COCHRAN, FRUE D'ARISI, Norwalk, Conn.; GOLTMAN, JOHN JAMES, JR.,  $\Sigma \Lambda \Theta$ , Birmingham, Ala.

GOLDWELL, MARJORIE JOHNSON,  $K \Lambda \Theta$ , Fall River, Mass.; COLVIN, MARGARET L.,  $K \Theta \Gamma$ , Pleasant Ridge, Mich.; COOK, VIRGINIA SYLVANIA, Durham, N. C.; COPMACK, CHARLES MARSHALL, JR.,  $\Phi \Theta \Sigma$ , Albany, N. Y.; CRANSTON, GEORGE L., Puerto Cortes, Honduras.

CROSS, RAY Y., K. A. Albany, Ga.; CRUM, MARY MASON, Z. T. A. Durham, N. C.; CUCSEA, NORETTA MARIE, Δ Δ Δ, Tampa, Fla.; CULBERTH, BETTY JEAN, K. A. Θ, Raleigh, N. C.; D'AMICO, FRANK JOHN, Φ K Σ, Philadelphia, Pa.



DAVIS, JULIA LAVINIA, Winston-Salem, N. C.; DENNERTINI, FRED W., B. Θ H, Indianapolis, Ind.; DI QUEVEDO, GARCIA, Cuba; DRYTON, EDITH WARD, K. Δ, Raleigh, N. C.; DICKERSON, NED, Canton, Ohio.



DI PAOLO, NAIDA AMELIA, Collingswood, N. J.; DIVINE, MARY HILLS, K. A. Θ, Knoxville, Tenn.; DOBSON, JACQUELYNE BEATRICE, Fayetteville, N. C.; DOLL, WILLIAM SHIRMAN, Plainfield, N. J.; DRIFT, MARY JANE, K. K. Γ, Atlanta, Ga.



DUKE, JANI, A Δ H, Tampa, Fla.; DUNCAN, MARY ANNE, H. B. Φ, Greenville, N. C.; DUNN, SARA FRANCES, H. B. Φ, Tulsa, Okla.; DUNSON, DOROTHY LEE, Z. T. A, Summerville, Ga.; EELMAN, MARILYN, Z. T. A. Transfer; Paterson, N. J.



LEHBI, STUART WHITEFIELD, K. A. Charlotte, N. C.; EEROD, WILLIAM ALEXANDER, Σ Φ E, Chadbourne, N. C.; EVANS, CLARA DOROTHY, New Britain, Conn.; FIEGLER, SIDNEY, New York, N. Y.; FITZGERALD, JAMES, Ashland, Ky.



FENSTERWALD, ALICE A., New York, N. Y.; FIELDSON, JACK, B. Θ H, McKees Rocks, Pa.; FINE, LEHRAM ALLEN; FINKELSTEIN, SHIRLEY BEATRICE, A. E. Φ, Wilmington, N. C.; FORTES, DONALD B., Φ Δ Θ, Parkersburg, W. Va.



FORD, HAROLD EDWIN, Richmond, Va.; FORTHAND, PEGGY, A Δ H, Albany, Ga.; FOWLER, MAUDE, A Δ H, Tampa, Fla.; FOX, MARION GLENCH, Δ Δ Δ, Peta, Fla.; FRANKLIN, HELEN BRYAN, A. N. Ω, Oak Ridge, Tenn.



FREY, MARGORIE ANNE, K. K. Γ, Toledo, Ohio; GAMBLE, BEVANE REXALDO, Σ X, Baltimore, Md.; GARCIA DE QUEVEDO, GUILLEMO, A. N. A. Santiago, Puerto Rico; GARDL, BEITHY HICK, A Δ H, Rockingham, N. C.; GERBER, EDWIN GLENN, JR., Atlanta, Ga.





GODWIN, EVELYN JOYCE, A Φ, Waller, Ark.; GOODSON, PHIL LORINZO, H K A, Greenville, N. C.; GORDON, HELEN ELIZABETH, Φ M, Winston-Salem, N. C.; GOBSTICH, THOMAS LEONARD, K A, Baltimore, Md.; GRAY, IRVING SMITH, Σ Φ E, Freeport, N. Y.



GRIFFITH, DOROTHY HOWE, Durham, N. C.; GRIFF, MARTHA LOUISE, Latic, Pa.; GRIFF, WILLIAM V., Durham, N. C.; GROSS, GEORGE B., B Θ H, St. Paul, Minn.; GURNEY, LOUISE CAMMINGS, A N Ω, Oneonta, N. Y.



GWALTNEY, BELLY JANE, A Δ H, Osceola, Ark.; HARBOR, MARI, Roanoke Rapids, N. C.; HARRIS, JUNE RUTH, Monroe, N. C.; HATHAWAY, BELLY JANE, Σ K, Portsmouth, Va.; HENDERSON, CATHERINE ANNE, Atlanta, Ga.

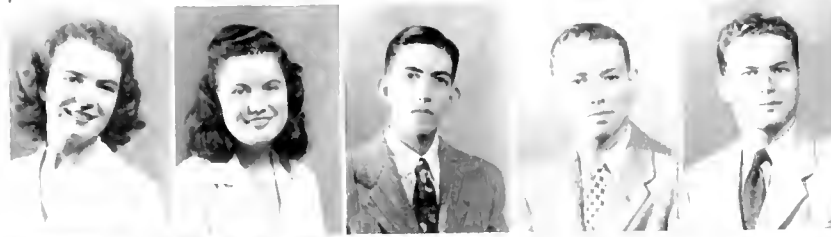

HENRY, NANCY JANE, Δ Δ Δ, Transfer; Richmond, Va.; HICKS, MARGARET TILFAIR, Δ Δ Δ, Tampa, Fla.; HILL, JAMES GILFAND, Bronxville, N. Y.; HODGROYD, WILLIAM CASPER, K A, Greenwood, S. C.; HOLLAN, HASS O.



HOPKINS, JAMES IRVING, Σ K, Baltimore, Md.; HORNE, MARY K K E, Transfer; University of Miami, Miami, Fla.; Detroit, Mich.; HOUZZ, JESSE FRANK, Σ N, Fayetteville, N. C.; HOWE, ETHEL WHEELER, Louisville, Ky.; HUCKLETT, JOSEPHINE, Z T A, Durham, N. C.



HUTTMAN, RUTH JOANNE, Lakewood, Ohio; HULL, DAVID A., Washington, D. C.; HUNTER, ELEANOR ANNE, Δ Δ Δ, Transfer; Greensboro College, Fayetteville, N. C.; HUNTER, MARY ELIZABETH, Philadelphia, Pa.; HURLEY, BERYL JUNE, Durham, N. C.



HUTZLER, ANNE JACQUELINE, A Φ, Smithsburg, Md.; JACKSON, ELIZABETH GRACE, A N Ω, Portland, Conn.; JACOBI, ROSE ANNE, Steubenville, Ohio; JAMES, LOIS ELIZABETH, Kenmore, N. Y.; JOHNSON, CHARLES THOMAS, Σ N, Red Springs, N. C.



JOHNSON, EUGENE BLAIR, Φ Δ Θ, Boone, N. Y.; JOHNSON, MARTHA EVELYN, Δ Δ Δ, Atlanta, Ga.; JOSE, LOUISE, Transfer; Madison College, Harrisonburg, Va.; BELLEVILLE, Va.; JORDAN, PHILIP ELLIOTT, K K E, Indianapolis, Ind.; KELL, SHIRLEY ELIZABETH, A N Ω, Forest Hills, N. Y.

KELLY, WARREN JAMES, New Canada, Conn.; KELLY, JENNIFER SAGE, Charlotte, N. C.; KERN, WINN, A X Ω, Chevy Chase, Washington, D. C.; KILGO, SUSANNE, K Δ, Greenville, N. C.; KIRILLY, MURIEL ANN, A Φ, Evanston, Ill.



KIRILLI, PAULINE HAMPTON, A Φ, Bradenton, Fla.; KLUSSMAN, THELMA MARI, York, Pa.; KNIGHT, EUGENE, Greensboro, N. C.; KIMBRIEL, ODELL CULP, JR., Φ Θ Σ, Durham, N. C.; KOLINSKY, GLORIA, Η Β Φ, Princeton, Ky.



KORNIGAY, JANI CORNELING, Η Β Φ, Transfer, Fairfax Hall, Waynesboro, Va., Virginia Beach, Va.; KORNFELD, MARY FLEMING, Σ K, Louisville, Ky.; KUHL, BETTY LOUISE, K Δ, Coral Gables, Fla.; KUNKLE, CRAIG B., Σ X, Johnston, Pa.; LAMOTT, LOUIS C., Σ X, Maxton, N. C.



LANLY, ERNEST J., Beaver, Pa.; LAUER, KAY E., K K T, Evansville, Ind.; LAWRENCE, LOTHIE MARGARET, Z T A, Durham, N. C.; LAWSON, THOMAS TINSLEY, Durham, N. C.; LEE, GEORGE, Δ Δ Δ, Tampa, Fla.



LEE, JAMES HAROLD, Charlotte, N. C.; LESTER, HELEN GREENE, K A Θ, Ardmore, Pa.; LEVINE, MARY NORMA, Wilmington, N. C.; LEVY, JOHN ALBERT, Rye, N. Y.; LIPMAN, NORMA ANN, A E Φ, New York, N. Y.



LIPSITZ, BETTY LOIS, A I Φ, Ahoskie, N. C.; LOFGERS, ROBERT LAMONTE, Σ X, Baltimore, Md.; LUMMUS, CONSTANCE PATRICIA, A Φ, Charlotte, N. C.; LYBRY, ANN JACQUELINE, K Δ, Jacksonville, Fla.; LYON, WILLIAM H., Creedmoor, N. C.



McADAMS, MARTHA ANN, Wilmington, N. C.; McDONALD, AILEEN LARP, Durham, N. C.; McDONALD, MARY FRANCES; MCGHEE, DAVNE BICKLEY, Hartsdale, N. Y.; MCGILL, HARRY H., JR., Σ A L, Savannah, Ga.



McKENNON, MARTHA HELENE, K K T, Dumas, Ark.; McLAWHOREY, MAMIE BARNHILL, Whiteville, N. C.; McNARY, BETTY LOU, Greensboro, N. C.; McNEELY, ROSA LEE, Pittsburgh, Pa.; McRAE, ROSALIND JIM, Transfer, Virginia-Intermont, Sebring, Fla.



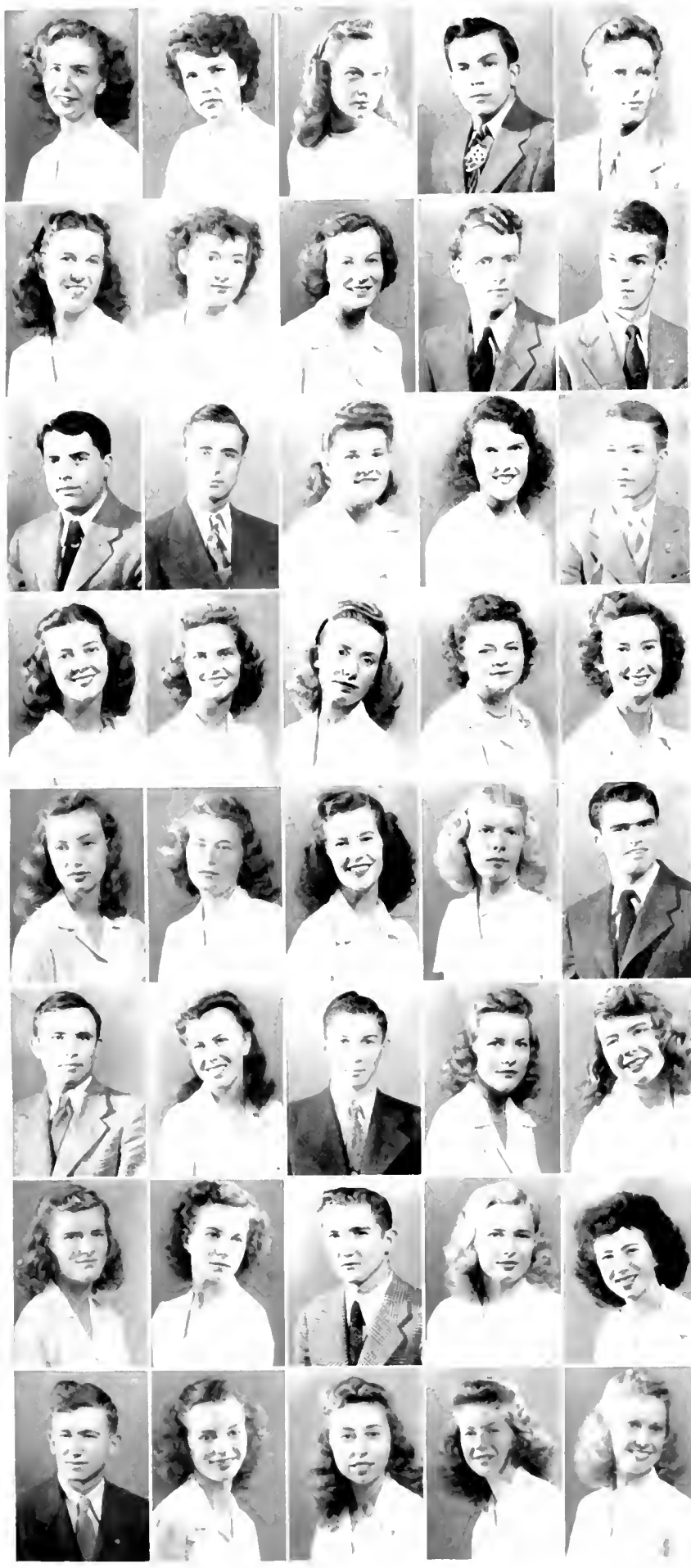

MAGRUDER, LITA JEAN, Washington, D. C.; MAHON, DAPHNE, Washington, D. C.; MARKIN, ANNE, Δ E, London, Ohio; MASSON, JAMES L., Miami, Fla.; MATHEWS, GEORGE; HAWKINS, A. F. Ω, Queens Village, N. Y.

MILNER, MARGARET JEAN, East Orange, N. J.; MIRCNER, HELEN LEAH, Α X Ω, Westfield, N. J.; MEREDITH, DOROTHY ANN, Edmont, W. Va.; MERRILL, FRANCES LINCOLN, Montpelier, Vt.; MERRILL, MAE ALISTER, Σ A E, Atlanta, Ga.

MESSE, LOUIS MICHAEL, Newark, N. J.; MESSER, HENRY DAVIS, Madison, Fla.; MICHAELS, MARTYNS JEAN, Gadsden, Ala.; MILLER, DOROTHY LOUISE, Δ Δ Δ, New Brunswick, N. J.; MILLER, JAMES, Elizabeth City, N. J.

MILNER, ROBERTA MARIE, Warren, Ohio; MIMS, LILIANOR HOLLAND, Α Δ H, Durham, N. C.; MOESTA, NANCY MARGARET, Η Β Φ, Grosse Pointe, Mich.; MOONEY, ELIZABETH JANE, Charlotte, N. C.; MOORE, LORRAINE ROHLF, Transfer: De Pauw University, Daytona Beach, Fla.

MORGAN, BOBBIE BAILEY, N. C.; MORRISON, KATHRYN ANN, K K E, St. Petersburg, Fla.; MORSE, MARY RAMSAY, Η Β Φ, Swarthmore, Pa.; MOSER, JEAN DOLL, Frederick, Md.; MULVEY, EDWARD THOMAS, Σ A E, Greensboro, N. C.

NASH, JAMES FRANK, JR., Alderson, W. Va.; NAYLOR, B. CLAIR, Woodbridge, N. J.; NEWELL, ERNEST THOMAS, Φ K Σ, Bryson City, N. C.; NICKERSON, JEAN CORISS, Daytona Beach, Fla.; NICKLAS, NANCY LEE, Δ Δ Δ, Pittsburgh, Pa.

NORTHROP, RUTH ELIZABETH, Babylon, N. Y.; OAKES, MARGARET JANE, Malden, W. Va.; O'CONNOR, JAMES B., Β Θ Η, Chamoccy, Ga.; O'LEARY, EDITH ANN, Kingston, N. C.; O'GORMAN, KATHLEEN SHAW, Nickville, S. C.

OLIVE, BILLY BROWN, Durham, N. C.; O'NEIL, HELEN D., Α X Ω, Alexandria, Va.; OWEN, MARIAN, Newdon, N. C.; PAGE, GRADYS WOODS, Α Δ H, Albany, Ga.; PALMER, RUTH ARLENE, K Α Θ, Charlotte, N. C.



PARKS, GENEVIVE ANNE, Kannapolis, N. C.; PAFF, JEAN MAURE, Φ M, North Little Rock, Ark.; PALLIS, JO CAROL, Δ Δ Δ, McMinnville, Tenn.; PICOI, MARTIN, New Orleans, La.; PHELPS, PAUL WIGGINS, Lstill, S. C.



PIKOLEA, HELEN BEAUCHARD, Albany, Ga.; PERINI, EDWARD PAUL, Φ Δ Θ, Stewartsville, N. J.; PERWILL, ROBERT LEWIS, Σ X, San Antonio, Tex.; PEELIN, LOUIS ROYALD, St. Albans, N. Y.; PERCE, JOHN EVERETT, JR., K Α, Daytona Beach, Fla.



PIASIER, JUDITH STELLI, Washington, D. C.; POPL, JAMES S., JR., Α Γ Ω, Louisville, Ky.; POSYCO, JOHN J., Halifax, Pa.; PRATHER, FRANCIS JEAN, K Α Θ, Hagerstown, Md.; PRINCE, AYOCE, Fall River, Mass.

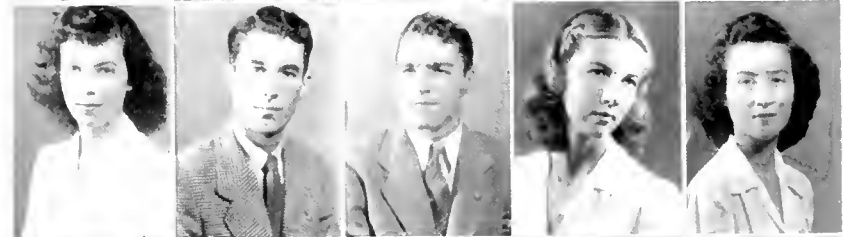

PETERKOVICH, WALTER HARRY, JR., Volinistom, Pa.; QUILLEY, KATHLEEN ERIN, Σ K, Washington, D. C.; RAE, JOANNI, Η Β Φ, Atlanta, Ga.; RANSOM, ANN KATHARINE, Α X Ω, Atlanta, Ga.; RAPER, WILLIAM BERKETT, Middlesex, N. C.



RAVCHILL, JAMES C., K Α, Winston-Salem, N. C.; REAP, MILDRED VIRGINIA, Z Γ Α, Albemarle, N. C.; REGISTER, PHYLLIS ROYALD, Durham, N. C.; REYNOLDS, JAMES TAYLOR, Α Γ Ω, Plainfield, N. J.; REYER, PATRICIA JOYCE, Δ Γ, Kenilworth, N. Y.



RHOADES, ALBERT, JR., Asheville, N. C.; RICE, JAMES, Ashland, Ky.; ROGERS, HAZEL GARMES, Α Γ Φ, Richmond, Va.; ROGERS, JAMI HAYWOOD, Transfer, Peace College, Chapel Hill, N. C.; ROGERS, JEAN LOIS, Φ M, Norristown, Pa.

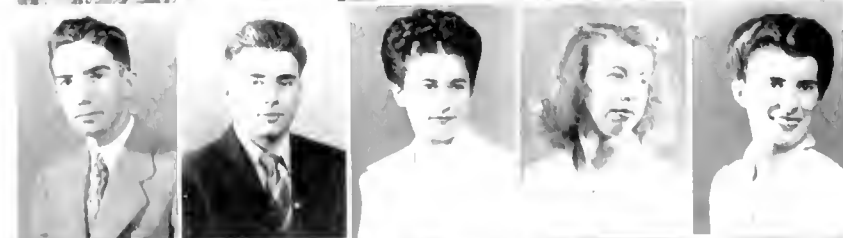

ROCHE, MARGARET CLARE, Chevy Chase, Md.; ROSENFIELD, EUGENIE VICTOR, Z Β Γ, Fayetteville, N. C.; ROTHBY, DONALD CLAY, Σ Φ Γ, Elizabeth, Pa.; ROUSTELL, MINNIE LOUISE, K Α Θ, Charlotte, N. C.; ROWE, JANE ELIZABETH, Α X Ω, Mendon, Conn.



ROSE, MARTHA, Δ Δ Δ, St. Petersburg, Fla.; SARGENT, MELBA, Δ Δ Δ, Orlando, Fla.; SEARCY, JANE LEE, Η K Φ, Spencer, N. C.; SAWYER, MARGARET D., K Δ, Durham, N. C.; SCHROEDER, JANE, Α Δ Η, Charlotte, N. C.





SCALES, CHARLES LATHROP, Durham, N. C.; SCHWARTZ, SARA ROSE, A. E. P., Miami, Fla.; SCOTT, HOWARD BRANT, Greensboro, N. C.; SCOTT, K. LEE STELLI, Kannapolis, N. C.; SECRET, MARY HELEN LEX, Δ E, Lallington, N. C.

SHAPIRO, OSCAR WILLIAM, Newark, N. J.; SHIPLEY, MARY LOU, Z. T. A., Atlanta, Ga.; SIMPSON, MARY JANE, A. N. Ω, Hagerstown, Md.; SLAVEN, NANCY WADDELL, H. B. P., Williamson, W. Va.; SMITH, GEORGE BRYAN, JR., Greenville, S. C.

SMITH, HENRY HARVEY, Raleigh, N. C.; SMITH, NORWOOD GRAHAM, Wilmington, N. C.; SMITH, PEGGY ROSE, Z. T. A., Greenville, N. C.; SMITH, ROBERT NATHAN, Cullman, Ala.; SMITH, ROSALE GERTRUDE, Arlington, Va.

SPEAS, HERBERT LEE, JR., High Point, N. C.; STEWART, JANE ELLERIE, A. Δ H., Charlotte, N. C.; STEWART, E. LOUISE, Hampton, S. C.; STINSON, JOHN, New York, N. Y.; STOLLINGS, MERIWYN JANE, K. A. Θ, Mallory, W. Va.

STROOP, JAMES L., Birmingham, Ala.; SULLIVAN, ELAINE GORDY, K. Δ, Balboa, Canal Zone; SWINDELL, ANNE HAMLEN, H. B. P., Durham, N. C.; SYDNOR, CHARLES SARKETT, Durham, N. C.; TALLEMAN, ALFRED BRYAN, JR., Σ Φ I, Hamburg, N. Y.

TALTON, KATHARINE NORWOOD, Winston-Salem, N. C.; TAYLOR, KATHARINE NORWOOD, Δ E, Winston-Salem, N. C.; TERRELL, KATHARINE, Jacksonville, Fla.; THOMAS, TAL, K. Δ, Lenoir, N. C.; THOMPSON, ANNIE AUDREY, Gresham, S. C.

THOMPSON, SUZANNE DEVOE, Highland Park, N. J.; THORNTON, VIRGINIA LEE, K. Δ, Roanoke Rapids, N. C.; TILLER, MARIAN NEWTON, Δ E, Brunswick, Ga.; TODD, DONNA MAE, A. N. Ω, Lansdowne, Pa.; TOMMASE, JEAN CAMPBELL, A. Δ H., Hastings-on-Hudson, N. Y.

TRAWICH, IRVING FREDERICK, Lake View, S. C.; VAILE, DORIS MAE, Pikeville, N. C.; VALENTINE, FLORENCE UNDERWOOD, Σ K, Upper Montclair, N. J.; VALLOTTON, BILLY W., H. K. P., Valdosta, Ga.; VAN STEENBERG, NEAL MARION, Greenwich, Conn.



VIGODSKY, LEAH JUNE, A E Φ, Newberry, S. C.; VISING, ELIZABETH ANNE, H B Φ, Ixoh, N. C.; WADDELL, SALLY O'NEILL, A Δ H, Greensboro, N. C.; WAGONER, CHRISTINE HOUGH, Φ M, Walkertown, N. C.; WALKER, JO ANNE, Z T A, Tranter; Sandersville, Ga.



WALKER, POLLY, K K Γ, Coldwater, Mich.; WALKER, VINETA FERN, Frederick, Okla.; WALTER, PAUL, K Δ, Durham, N. C.; WARD, KATHARINE, Φ M, Dothan, Ala.; WAY, PATRICIA ANN, K A Θ, Winnetka, Ill.



WEAVER, BEVERLY ANN, Φ M, St. Petersburg, Fla.; WEDDIS, POLLY, H B Φ, St. Joseph, Mo.; WEIN, MARY JOANNA, Beaver, Pa.; WEINBERG, C. A., Ashland, Ky.; WELLS, JOHN MURRELL, K A, Hopewille, Ga.



WEINBERGER, HEA MARIE, Kent, Ohio; WEST, ROBERT HOEL, Charlotte, N. C.; WHITE, BETTY MARIE, A Γ Δ, Tranter; Goucher College, Baltimore, Md., Baltimore, Md.; WHITE, WYMAN ERASMUS, Atlanta, Ga.; WHITNER, MARTHA BROWN, Jacksonville, Fla.



WILLY, MARGARET JEAN, K K Γ, Pittsburgh, Pa.; WILSON, SALLY JIM, A Φ, Daytona Beach, Fla.; WILKENS, JI ANNE MARIE, A X Δ, Birmingham, Mich.; WILLIAMS, BESS ELOISE, H B Φ, Durham, N. C.; WILLIAMS, CONSTANCE FAUST, A Δ H, Macon, Ga.



WILLIAMS, DANIEL McQUEEN, JR., Durham, N. C.; WILLIAM, LEONARD L., JR., Jacksonville, Fla.; WILLIAMS, NANCY MAE, Scarsdale, N. Y.; WILCOX GIBBY, MARION ROSE, H B Φ, Jackson, Miss.; WILSON, WILLIAM W., Scarsdale, N. Y.



WILSON, SUELE, Anna, Ill.; WOLF, ELIZABETH MAUREY, Z T A, Charlotte, N. C.; WOOD, ANN DENISE, High Point, N. C.; WOODWARD, ELIZABETH ANNE, Raleigh, N. C.; WORTHY, ROSE MARION, Washington, D. C.



WRIGHT, HELEN TERESA, K A Θ, Tranter; Durham, N. C.; WYGALE, ELIZABETH GAY, Δ Δ Δ, Albion, W. Va.; ZECH, ARTHUR ORR, Miami, Fla.





Through these portals come the freshman class. May their four years at Duke University be unmoled by war clouds or international strife. Theirs is the future of Duke University to make of it what they will.

AARONS, HELEN JOSEPHINE, New Paltz, N. C.; ABRAMS, IDA UTMAN, Hopewell, Va.; ADAMS, NANCY QUINTER, Durham, N. C.; ALEXANDER, NANCY LEE, Passaic, N. J.; ALLEN, ELEANOR ELIZABETH, Durham, N. C.; ALLEN, ELLEN CAROL, Richmond, Va.; AMES, MARCIA, Grand Rapids, Mich.; AMONELLI, JOSEPH IRVIN, Albany, Ga.; ANDERSON, HENRY McLEON, JR., Rhodhiss, N. C.; ANDERSON, ROBERT ALKER, Winfield, W. Va.; ADLER, SHELOAN BERT, Brooklyn, N. Y.; ARMSTRONG, MARY RUTH, Asheville, N. C.; APPLIN, RAYMOND CARL, Oak Ridge, Tenn.; ARMSTRONG, BARBARA RUTH, Danville, Ky.; ARNOLD, NINA DORRIS, Savannah, Ga.; ARIENS, MARY ANN, Poughoult, Ark.; ARMIN, WILLIAM CHARLES, Braintree, Mass.; AUSTIN, JAMES HOWARD, Pittsburgh, Pa.; AUSTIN, JAMES JACKSON, Kingsport, Tenn.; BAILEY, NELL VERSHTE, Griffin, Ga.; BAKER, BETTY GRISCOM, Jacksonville, Fla.; BAKER, KELLE LIGLIE, Hemingway, S. C.; BALDWIN, KENNETH ROSE, Whiteville, N. C.; BARKER, JULIAN, Wilson, N. C.; BARKER, RICHARD LEELOT, East Rockway, N. Y.; BARKER, CHARLES WARWICK, Lumberton, N. C.; BARKIN, BERNARD L., New York, N. Y.; BARNARD, GEORGE WILLIAM, Cambridge, N. C.; BARNETT, EWING SMITH, Albany, Ga.; BARRIE, ALICE ELIZABETH, Mobile, Ala.; BARTLE, FRANK O., Spartanburg, S. C.; BARTHEN, ADRIENNE, River Edge, N. J.; BASSITT, BEYTHE PATRICIA, Tulsa, Okla.; BAYNES, JAMES RUFUS, Durham, N. C.; BAYNES, JUDY BELL, Hurdle Mills, N. C.; BEALL, ELIZABETH SUZANNE, Birmingham, Ala.; BEACH, BETTY LALYAN, St. Petersburg, Fla.; BEAL, HELEN VASCE, Durham, N. C.; BEAR, LARRY MAN, Wakefield, Mass.; BECK, WILLIAM HARVEY, Wadesboro, N. C.; BECKER, FRANCIS ELIZABETH, Winnetka, Ill.; BECKLEY, RUTH COPELAND, Canton, Ohio; BECKNELL, GEORGE FRANKLIN, JR., Pacolet, S. C.; BELL, WILLIAM BRASWELL, Atlanta, Ga.; BINFIELD, DANA HUNT, Asbury Grove, Mass.; BENNETT, RODNEY DOANE, Saratoga Springs, N. Y.; BIRNIN, MELVIN, Savannah, Ga.; BEST, EDWARD GENE, Goldsboro, N. C.; BETTS, ELIZABETH MOUTRIE, Raleigh, N. C.; BIANCHI, RICHARD EUGENE, Guatemala, Central America; BINGAMAN, JOHN WILLIAM, Reading, Pa.; BINGLER, ROBERT BYRON, Pittsburgh, Pa.; BISHOPRIC, WELSFORD F., Spray, N. C.; BIZZLETT, HENRY CURTIUR, Newton Grove, N. C.; BLACKARD, EMERIE HOSS, Charlotte, N. C.; BLACKHAM, BARBARA ELOIS, Uniontown, Pa.; BLACKWELL, VIRGINIA DICK, Miami, Fla.; BLAKELY, DE VRIES DAVIS, Winston-Salem, N. C.; BLACKLEY, LOUISE M., Evanston, Ill.; BLEDSOE, ELIZABETH ANN, Bluefield, W. Va.; BLOSSI, WILLIAM ARNOLD, Lincoln Park, N. J.; BLOOM, NANCY JEAN, Sunbury, Pa.; BROUNT, GERALD ROWDEN, Westfield, N. J.

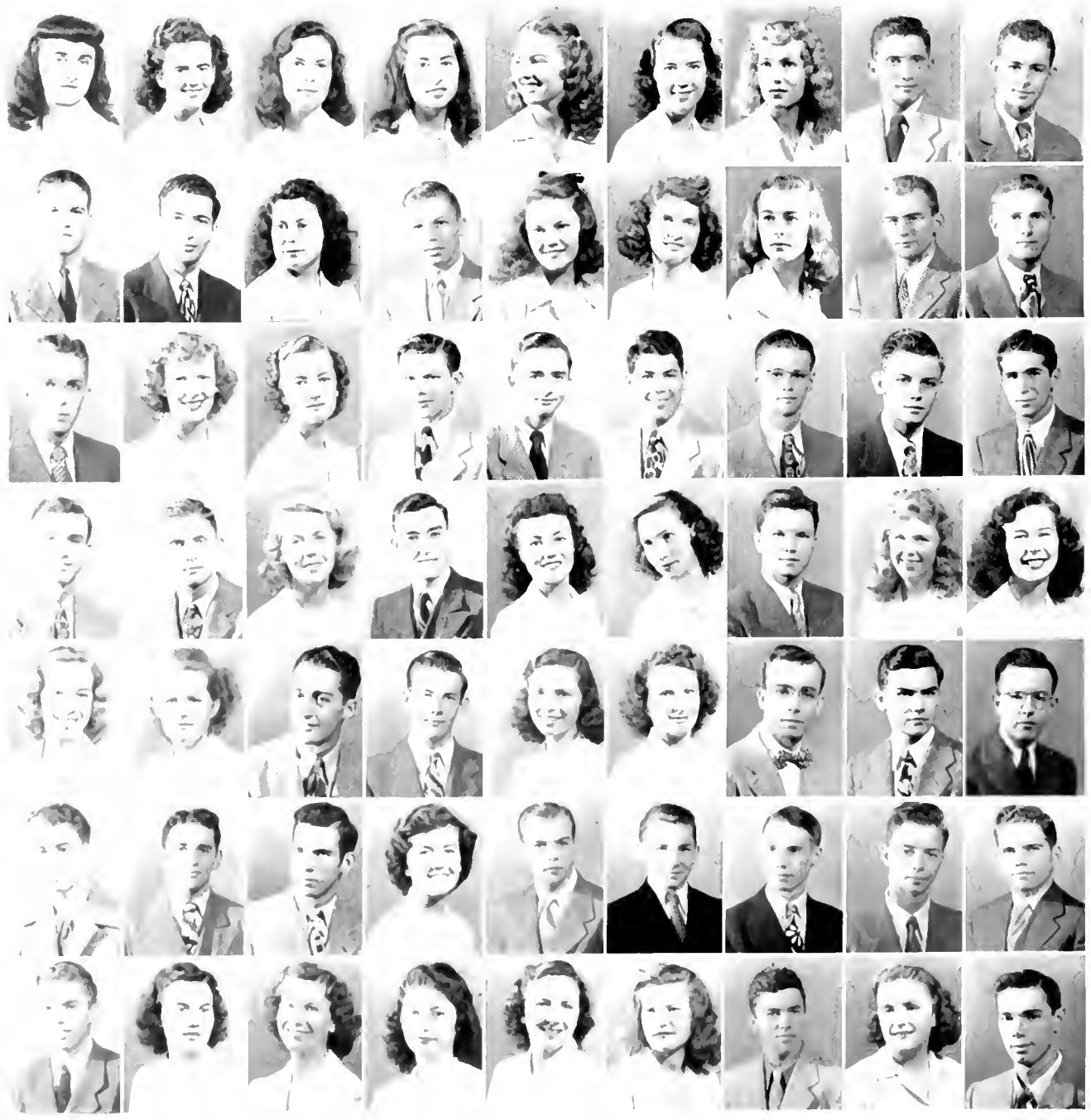

BICE, JANET SHIRLEY, Raeford, N. C.; BOBBITT, JOSEPH IRVIN, Wilmington, N. C.; BOCKMILLER, ELIZABETH SPENCER, Baltimore, Md.; BODINI, ALFRED JOHN, Rochester, N. Y.; BOGGS, JOHN CAMPBELL, Front Royal, Va.; BOGUE, ROBERT STUYVER, Concord, N. C.; BOHS, SUI, Louisville, Ky.; BOONI, WILLIAM GARDNER, JR., Memphis, Tenn.; BOYDIN, ALICE MARGARET, Durham, N. C.; BOYD, JOHN ROBERT, Belletose, N. Y.; BRADLEY, LAMBLE HUGHES, Hampton, Va.; BRADLEY, RICHARD SIDNEY, Williamson, W. Va.; BRANTHAM, WILLIAM DENNIS, Rocky Mount, N. C.; BRANNER, SUZANNE REFA, New Rochelle, N. Y.; BRETHER, JAMES LAMAR, Siler City, N. C.; BRICE, GEORGE WILSON, Charlotte, N. C.; BRIGHTMAN, JOHN DEETRE, Ashland, Ky.; BRIM, DORIS OVERTON, Greensboro, N. C.

BRINKLEY, JOHN DALLAS, Valdeese, N. C.; BRINKMAN, MARY ELIZABETH, Orlando, Fla.; BROOKS, DOROTHY JANE, Dayton, Ohio; BROOKS, MARY ELIZABETH, Monroeville, N. Y.; BROWN, JEAN MARI, Detroit, Mich.; BROWN, PAISY SOUTHERLAND, Durham, N. C.; BRUCE, RICHARD PATTON, Atlanta, Ga.; BRENDA, BLAIR GEORGE, New York, N. Y.; BRINSON, GENE LEE, Durham, N. C.

BRUNSON, JUNE LEE, Durham, N. C.; BRYSON, ALBERT L., Chicago, Ill.; BURDICK, WALLACE THURSTON, Englewood, N. J.; BURGER, CARL SHIRMAN, Cleveland, Ohio; BURGOYNE, CALLE REESE, Pensacola, Fla.; BURKE, NANCY MARI, Burlington, N. C.; BURNHAM, CAROL JEAN, Durham, N. C.; BERRIS, ALONZO ANDERSON, Savannah, Ga.; BUTLER, PAUL FRIEDRICK, Jacksonville, Fla.

BUTLER, ROBERT EUGENE, Suffolk, Va.; BUTSCHER, THOMAS BENNETT, Parkersburg, W. Va.; CALDWELL, JANE NELSON, Morgantown, N. C.; CANNON, FRANK GRISWOLD, Clifside, N. C.; CAPPELLI, JACK THOMPSON, JR., Alexandria, La.; CARMICHAEL, KATHY RINI, WELFINGHAM, Macon, Ga.; CARR, THOMAS LAURENCE, Chester, Pa.; CARTER, MORRIS, Durham, N. C.; CATHCART, EDWARD REAVER, Anderson, N. C.

CAYO, ANNE HANKS, Charlotte, N. C.; CHADWICK, HARRY ROBERTO, Smyth, N. C.; CHAD, DONALD CARL, Atlanta, Ga.; CHAMISSON, ALICE ELIZABETH, Hendersonville, N. C.; CHAPMAN, FRANCES JEAN, Silver Lake, Ohio; CHAPMAN, ROBERT W., Charlotte, N. C.; CHICK, ERNEST WATSON, Durham, N. C.; CHIDESTER, ROBERT PAUL, Ashabula, Ohio; CHILDSWORTH, MILDRESS GONDB, Honolulu, Hawaii.

CHISHOLM, LORENZO DON, Charlotte, N. C.; CHRISTNER, HOWARD HAYES, Somerset, Pa.; CHRISTOPHERSON, WARREN HUGO, Washington, D. C.; CHRISTIAN, JOHN WORTHAM, Durham, N. C.; CLARK, ANN BORELAND, Crosby, Miss.; CLARK, NANCY ELANOR, Durham, N. C.; CLARK, RUTH JANE, Durham, N. C.; CLARKE, ROSAMONDI LOUISE, Cincinnati, Ohio; CLARY, GUY WILLIS, Galtney, S. C.

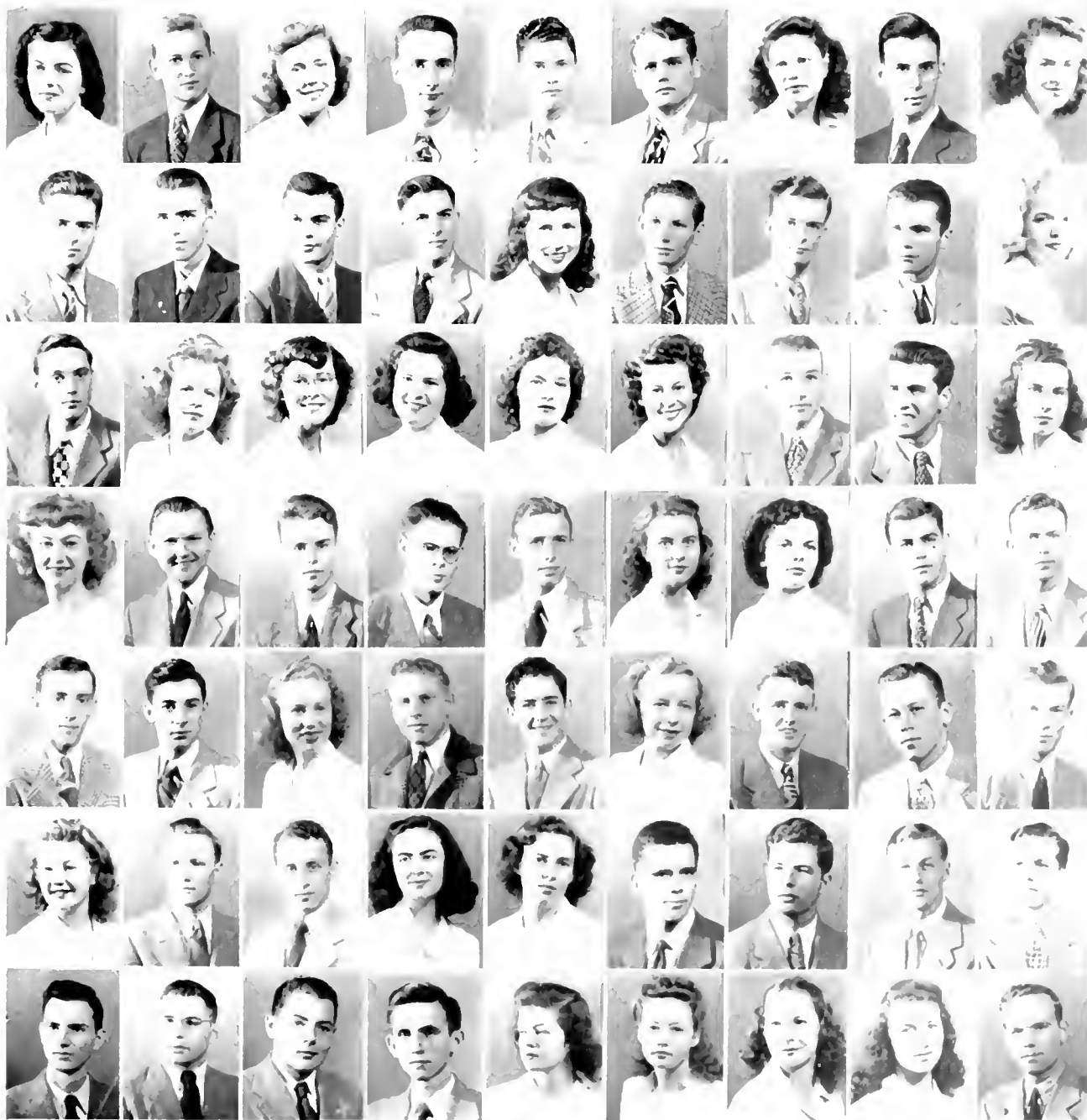

CLFAVER, NORAH DAVIS, Merion, Pa.; CLOVER, NANCY JANE, Tulsa, Okla.; COBLE, RUSSELL COOKE, JR., Concord, N. C.; COCKRILL, HARRYETTE, Irvine, Ky.; COGGESHALL, BERRYMAN EDWARDS, Darlington, S. C.; COHEN, ALAN BERNAN, Miami, Fla.; COHEN, PHIN, Baltimore, Md.; COLE, JOHN GORDON, Blackstone, Va.; COLLINS, IRA TAYLOR, Kingsport, Tenn.

COOK, BEATRICE LOUISE, Orange, N. J.; COON, ALAN GREGORY, Pinnacle, N. C.; COOPER, FREDERICK S., Philadelphia, Pa.; COPPLAND, MARION LAVLYN, Tulsa, Okla.; COPINHAVER, EDWARD HOLMES, III, Newport News, Va.; CORNELL, JOCK, Raleigh, N. C.; COSEY, JAYNE HATHAWAY, Lexington, Va.; COSLER, CONSTANCE ANN, Annapolis, Md.; COVE, ENTA HARRIETTE, Chattanooga, Tenn.

COX, MARY DIXON, Mount Olive, N. C.; CRANI, MARCIA FLORINE, Santa Ana, Calif.; CRANFORD, HENRY LEE, Winston-Salem, N. C.; CRIGLER, BENSLER BILLINGER, Charlotte, N. C.; CURRIE, WILLIAM DIXON, Red Springs, N. C.; CERRY, JOHN ROBERT, JR., High Point, N. C.; DABBS, THOMAS MCBRIDE, Mayesville, S. C.; DALE, SARAH HELEN, Plant City, Fla.; DANIEL, JOSEPH MARSH, Parkton, N. C.

DARDIN, CHARLES NYVIN, Clinton, N. C.; DAVENKAMP, GEORGE MATTISON, Cherty Point, N. C.; DAVID, NOBLE JONATHAN, Jacksonville, Fla.; DAVIS, MARION LANE, Durham, N. C.; DE LA GUARDIA, JAIME, Panama City, Rep. of Panama; DELLAVEDOVA, JOHN, New Village, N. J.; DILLFENBERGER, LYNN EDWIN, JR., Shaker Heights, Ohio; DEMING, JEANNE CHAMPION, New Haven, Conn.; DENNETT, ELIZABETH WIGHT, Atlanta, Ga.

DEROGATIS, AL JOHN, Newark, N. J.; DESJARDINS, ELIZABETH ANN, Lapeer, Mich.; DEWAR, LILLIAN DANIEL, Raleigh, N. C.; DEWERRY, WILLIAM C., Pensacola, Fla.; DIAMOND, GUS, Burgettstown, Pa.; DIBBLE, FRANCES JOAN, Hillsdale, Mich.; DITCHIK, JESSE, Brooklyn, N. Y.; DODSON, SARAH FREEMAN, New Orleans, La.; DOGGETT, LEWIS CARPENTER, Greenwood, S. C.

DOKERTY, JOHN J., Dumas, Ark.; DONALDSON, JENNY DYE, Loving, N. Mex.; DANIEL, JOSEPH MARSH, Parkton, N. C.; DOUGLAS, ALLEN HARRISON, Savannah, Ga.; DRAVRY, WILLIAM STEPHEN, JR., Drexelhill, Pa.; DUNCAN, LEWIS WILLIAM, Morgantown, N. C.; DUNCAN, MARION LOUISE, Durham, N. C.; DUNCAN, MARTHA MOORE, Raleigh, N. C.; DUNN, EARL THOMAS, Durham, N. C.

EARNEST, ALFRED BURKS, Bethesda, Md.; EAST, DORIS ELEANOR, Durham, N. C.; EINBINDER, SID, Columbia, S. C.; ELMORE, OSCAR MONROE, Lincolnton, N. C.; EMMEL, FRANCES ALICE, Montgomery, Ala.; EMMONS, CURTIS G., Asbury Park, N. J.; EVANS, HAROLD DAVID, Elmore, S. C.; EVANS, PAUL FRANKLIN, Lexington, N. C.; ERICKSON, WALTER BEDE, Bayshore, N. Y.





EZLAR, ELLIN ROSS, Winston-Salem, N. C.; EZLAR, LAURIE VIRGINIA, Ocala, Fla.; FAHNESTOCK, JANIE SUE, Cristobal, Canal Zone; FANJOY, WILSON SUTHERLAND, Statesville, N. C.; FARLEY, FRANCIS WILCOUGHBY, Danville, Va.; FEELE, RICHARD YALL, Yoster, N. J.; FERGUSON, C. W., Greensboro, N. C.; FEINER, DONALD HUGHES, Durham, N. C.; FEILER, JOAN LEWIS, Rome, N. Y.

FIELD, ANNE, Southern Pines, N. C.; FIELD, SHIRLEY AUGUSTA, Charlotte, N. C.; FINKI, DORIS LEVINE, White Plains, N. Y.; FINLEY, FRANCIS FAY, Roanoke, Va.; FISHER, JAMES B., Charlotte, N. C.; FISHER, ROBERT JOSEPH, Athens, Tenn.; FLEMING, JAMES CARLTON, Martinsville, Va.; FLETCHER, WESTWOOD H., JR., Bradenton, Fla.; FLOWERS, CLARE HOWARD, Thomasville, Ga.

FORBES, GEORGE ELLIN DAVIS, Durham, N. C.; FOSTER, JACK, DeWitt, N. J.; FOUNTAIN, BESSY WHITE, Fountain, N. C.; FOX, EDGAR CHARLES, Great Neck, N. Y.; FRANKI, ANN DAVIDSON, Louisville, Ky.; FREDMAN, JOHN COLLINS, Lyndon, Ill.; FRIEZE, JACK EDWARD, Charlotte, N. C.; FRIEY, MARY CURRIE, Philadelphia, Pa.; FRISCHMANN, CHARLES PETER, Flushing, N. Y.

FRYE, JERRY LYBRAND, Gastonia, N. C.; FRYE, ROBERT DAN, Gastonia, N. C.; FUCHS, JANE LUCILLE, Miami, Fla.; FUNK, MURPHY E., Woodstown, N. Y.; GARCIA, RAYNALDO SALVADOR, Utuado, Puerto Rico; GARTY, ROBERT LEE, Benton Harbor, Mich.; GARTLAND, SAMUEL ALBERT, Salisbury, N. C.; GAULING, J. EDWARD, Norfolk, Va.; GEORGI, LILLIAN LUCILLE, Spartanburg, S. C.

GLYER, GEORGE ROBERT, Middletown, Pa.; GIBSON, GEORGE CLIFFORD, Greenville, S. C.; GIBSON, JUNE FLORENCE, Atlanta, Ga.; GIBSON, NORMAN GILBERT, Waycross, Ga.; GIEFORD, NEIL ALLEN, Estill, S. C.; GIFT, MARJORIE IRVING, Altoona, Pa.; GILLIE, JOHN BERLON, Wilson, N. C.; GILLIAM, SAM M., Greensboro, N. C.; GLAZIER, SARAH JENNINGS, Bradenton, Fla.

GLENN, AUDREY MARGARET, Washington, D. C.; GLENN, MARY MYRTIS, Manhasset, N. Y.; GOAN, BARBARA LOU, Asheville, N. C.; GOLDAN, LARRY ROSSLYN, Austin, Tex.; GOLFEY, WILLARD COE, Graham, N. C.; GOODFLOW, MURRAY TICKES, Hanover, Pa.; GOODMAN, GRID WATSON, Kannapolis, N. C.; GORDON, RICHARD W., Jacksonville, Fla.; GRAMING, MARY JOSEPHINE, Gadsden, Ala.

GRAYSON, DAVID DILLARD, Dallas, Tex.; GRIENWALD, ESTELLE, Hagerstown, Md.; GRIFFIN, HAROLD ROSE, Macon, Ga.; GRIFFIN, NANCY CARLELL, Louisville, N. C.; GRIGG, WOODRUFF QUAY, JR., Sylva, N. C.; GRIGGS, HAROLD R., Jacksonville, Fla.; GROVER, CARL ALWOOD, Altoona, Pa.; GUNNER, CHARLES ANTHONY, Teaneck, N. J.; HALL, CHARLES MOORE, Elizabethtown, N. C.

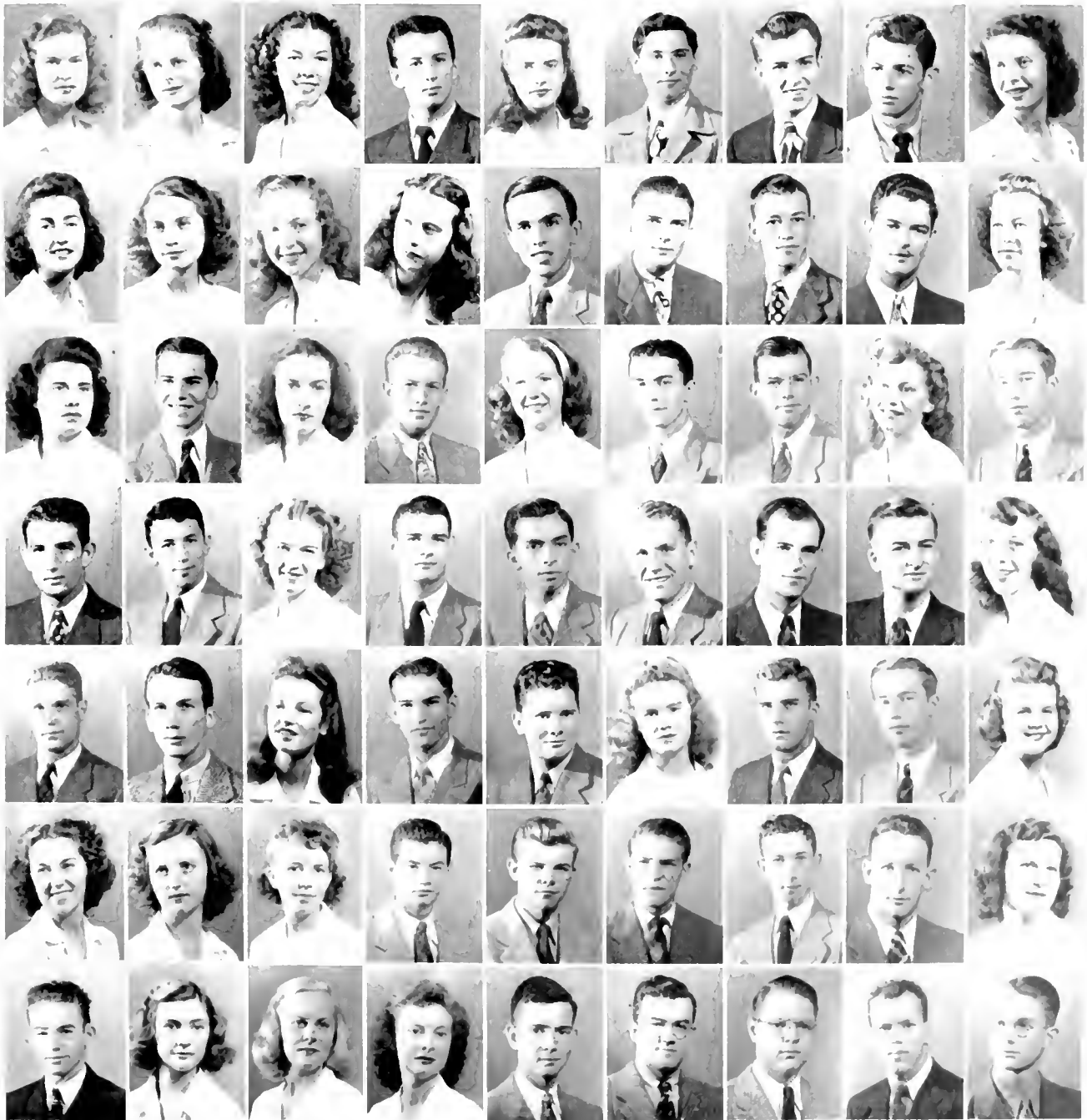

HALL, FRANK DAWSON, Coral Gables, Fla.; HAMBREN, ROSALIE TINN, New York, N. Y.; HAIGH, RUTH MILDRED, York, Pa.; HAINES, ROBERT EARL, Catskill, N. Y.; HAMER, ISLAM BRADWELL, Tatum, S. C.; HAMIL, MARY VIRGINIA, Huntington, W. Va.; HANKINS, WILLIAM EDWARDS, JR., Christiansburg, Va.; HANKS, NANCY, Montclair, N. J.; HARDELL, E. BACON, Vero Beach, Fla.

HARDING, JOAN BURROUGH, Rutherford, N. J.; HARMON, MAX CARR, Kannapolis, N. C.; HARPER, ELIZABETH, Tampa, Fla.; HARPER, MARY LUCILLE, Springfield, Ohio; HARRILL, HELEN RUTH, Northville, Mich.; HARRILL, JAMES C., Gallin, S. C.; HARRIS, ALAN RICHARD, Milton, Mass.; HARRIS, GENE RAGLAND, Elizabeth City, N. C.; HARRIS, LENA JANE, Durham, N. C.

HARRIS, TOMMY BURRILL, Charlotte, N. C.; HARRIS, WILLARD BRANCH, Acola, N. C.; HARRISS, CLUDE HAMPTON, Salisbury, N. C.; HARRY, ERNEST HOWARD, JR., LaGrange, Ga.; HARRISS, DOROTHY LOUISE, Sanford, N. C.; HART, JAMES EVERETT, Waycross, Ga.; HARWARD, BETTY SUE, Durham, N. C.; HARWOOD, JAC. THOMAS, Albemarle, N. C.; HAWKING, JAMES WINDLELL, Kingsport, Tenn.

HAYS, VIRGINIA MARCELLA, State Road, N. C.; HIDDEN, NANCY ERWIN, Detroit, Mich.; HENDRICKS, MARY ELIZABETH, Durham, N. C.; HENDRICKSON, BARILETT RAY, Washington, D. C.; HERLONG, BETTIE GRIGSBY, Saluda, S. C.; HEYKOOP, ALIDA CAROLINA JACOBA, Enka, N. C.; HICKOX, HELEN LOUISE, Hollywood, Fla.; HICKS, JULIUS NORTON, Enterprise, Ala.; HIGGINS, MARGARET ELIZABETH, Greensboro, N. C.

HILL, RALPH FREDERICK, Hendersonville, N. C.; HILL, WALTER R., York, Pa.; HINES, GUTMER AUGUSTUS, JR., Rutherfordton, N. C.; HINMAN, DONALD L., Oswego, N. Y.; HINSON, GARLAND O., Whiteville, N. C.; HIPPS, HERBERT GRENF, Spruce Pine, N. C.; HODGES, CHARLES ROLAND, Ft. Lauderdale, Fla.; HODGKINS, LEWIS, Southeth Pines, N. C.; HOFF, ELIZABETH DeBOSE, Dyersburg, Tenn.

HOGG, HAROLD HEBERT, Pittsburgh, Pa.; HOLLBROOKS, HAROLD DOUGLAS, Kannapolis, N. C.; HOLCOMB, RUTH LILLIAN, Birmingham, Ala.; HOLLAN, HANS OLAV, Halden, Norway; HOLZINGER, GEORGE C., Larchmont, N. Y.; HOLZWARTH, RICHARD J., Cincinnati, Ohio; HOOKS, JOHNNY MAX, Charlotte, N. C.; HOPPIN, STUART BUSS, JR., St. Framingham, Mass.; HORN, HAROLD CLAUDE, Wilmington, N. C.

HOROWITZ, NATHAN, Wilmington, N. C.; HORTON, LOUISE LAWSON, Jacksonville, Fla.; HOUGH, MARY JANE, Mebane, N. C.; HOWE, WILLIAM BULL WHITE, JR., Hendersonville, N. C.; HULL, PATRICIA ANN, Charlotte, N. C.; HUNT, FRANCIS MILTON, Danville, Ky.; HUNTINGTON, NANCY, Evanston, Ill.; HUNDLEY, PATRICIA ANN, Cincinnati, Ohio; HURLY, BLISS JOHN, Greensboro, N. C.





HUTCHINGS, LADIA MARIE, Durham, N. C.; IRUPACHER, JOHN MICHAEL, Manalapan, N. Y.; IRWIN, GEORGE LEIGH, Chester, S. C.; JACKSON, HAROLD MACKENZIE, Charlotte, N. C.; JACKSON, JOHN FERROLD, Litchmont, N. Y.; JACKSON, PHILIP WILFORD, Birmingham, N. Y.; JACKSON, WILLIAM H. THOMSON, Durham, N. C.; JENNINGS, WILLIAM BEATY, JR., Fayetteville, N. C.; JENSEN, MERLE CAROLINE, Atlanta, Ga.

JONES, GEORGE P., High Point, N. C.; JONES, HARRIET ELIZABETH, Sanatorium, N. C.; JONES, HOWARD B., Clearwater, Fla.; JONES, MARY VIRGINIA, Washington, D. C.; JORDAN, MARY KATHERINE, Asa Paylo, Brazil, Jordan, Rose Anne, Saxapahaw, N. C.; JUNGMYER, HELEN JOYCE, Tampa, Fla.; KASHLINER, DOROTHY JOAN, Basking Ridge, N. J.; KARI, LAWRENCE, JR., Ford City, Pa.

KAUS, IYLER GARRETT, Rye, N. Y.; KEELOGG, ROBERT GRAHAM, Asheville, N. C.; KEMPER, SHIRLEY ROSE, Savannah, Ga.; KENDALL, RUTH LANE, Albemarle, N. C.; KERR, BARBARA ANNE, Elizabeth, N. J.; KESTER, NANCY CONRAD, Winston-Salem, N. C.; KILMER, JEAN, Grafton, Mass.; KINLEY, LOUIS, New York, N. Y.; KINSLEY, JO ANN, Oak Ridge, Tenn.

KIRBY, ROBERT WILLIAM, Spence, N. C.; KIENKE, JOAN D., Atlanta, Ga.; KNIGHT, ROLAND McKEITHEN, Belmont, S. C.; KROFT, WILLIAM ALFRED, Covington, Ky.; KYCKENDALL, ROWENA BETH, Durham, N. C.; LACOMBE, BARBARA ANN, Maplewood, N. J.; LAKE, HILDA JEAN, Dover, N. J.; LAKE, MARY RUTH, Charlotte, N. C.; LANDOS, HORACE GORDON, New York, N. Y.

LANNING, RICHARD L., Trenton, N. J.; LANTZ, WILLIAM MCGOWAN, II, Durham, N. C.; LASTY, EMILY SUE, Winston-Salem, N. C.; LAU, JOHN LESH, Port-of-Spain, Trinidad, B. W. I.; LAUER, JOAN, Orchard Park, N. Y.; LAUGHIN, HELEN ELIZABETH, Westfield, N. J.; LAUNUS, MARTHA LOUISE, Monroe, Ga.; LAWANDALEY, ANDREW FRANK, Charleston, S. C.; LEARMON, CAROL LOUISE, Meriden, Conn.

LECOMPT, ANNE LOUISE, Lakewood, N. J.; LEES, LILLIAN MARGORIT, Asheville, N. C.; LEGGETT, WILBUR PHILMOS, Lumberton, N. C.; LEBAR, NORMAN CHESTER, Durham, N. C.; LITCHE, JANE MORGAN, Richmond, Va.; LITNER, PAUL R., Wimsboro, S. C.; LEVIN, BERTON ERNEST, Fishkill, N. Y.; LEVIN, DAVID HAROLD, Pensacola, Fla.; LEWIS, SHIRAZ CAROLINE, Miami Beach, Fla.

LEON, LILSE PAULINE, Durham, N. C.; LITTLE, NORMA LEE, Norfolk, Va.; LONUS, MARY KATHERINE, Deathborn, Mich.; LOVE, MAY ELIZABETH, Durham, N. C.; LOVE, ERYN HARDIN, Jacksonville, Fla.; LONBERG, MARY NAOMI, Washington, D. C.; LANSFORD, THOMAS VICKERS, Haines City, Fla.; LUTHERTON, SAM AYER, Chapel Hill, N. C.; LYSCH, IRIS CAIRI, Jersey City, N. J.

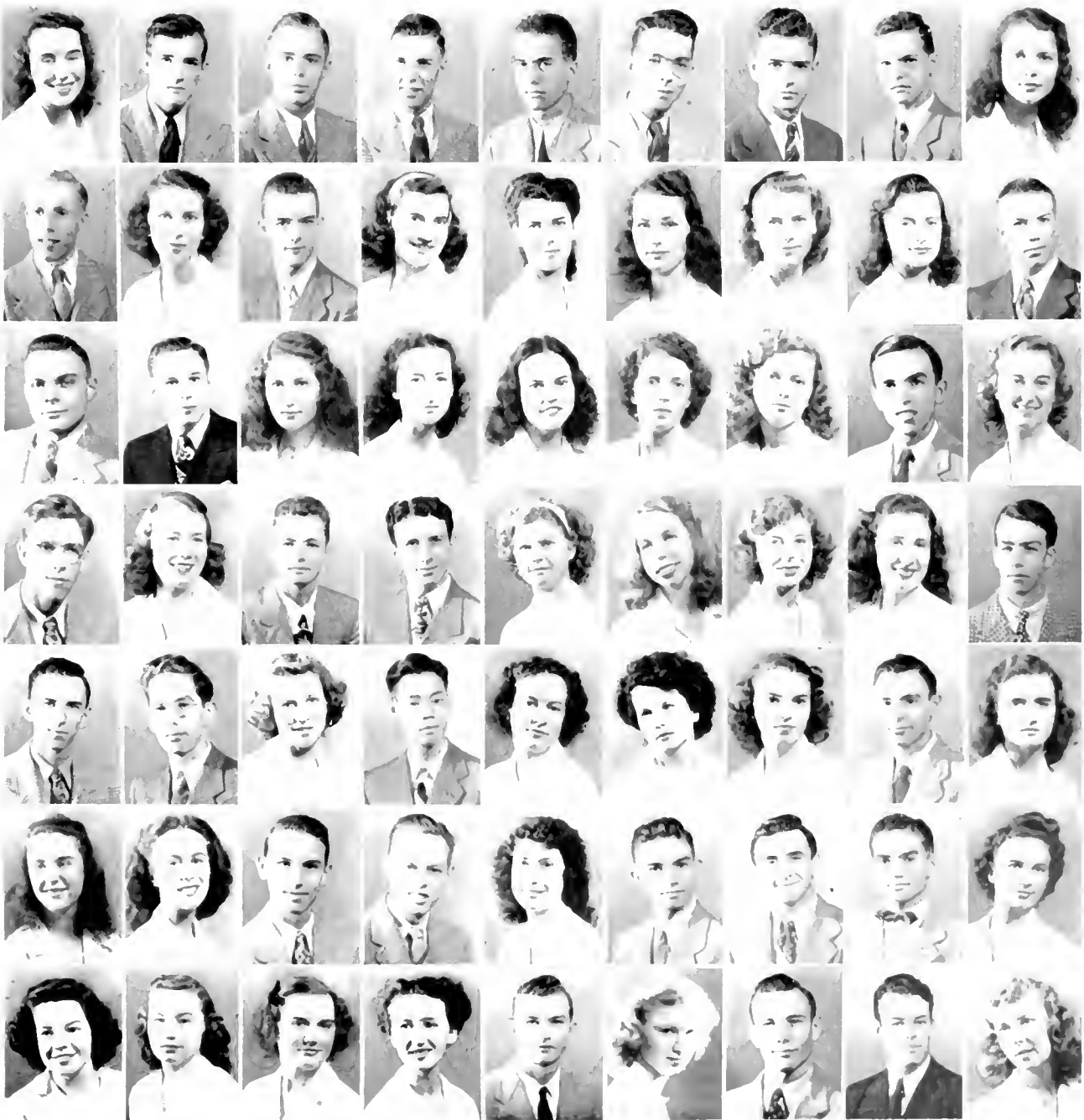

LYLIT, SUSAN WARREN, Zanesville, Ohio; McCURE, MARGARET ELIZABETH, Bradentown, Fla.; McCONNELL, FORREST, JR., Montgomery, Ala.; McCARY, MARTHA PINN, Lexington, N. C.; McCULLEN, WILLIAM HOFFMAN, Maplewood, N. J.; McDONALD, ELIZABETH LOIS, Englewood, N. J.; McDONALD, FORA ELIZABETH, Durham, N. C.; McDONALD, NEIL JARVIS, Anderson, S. C.; McFARLANE, PEGGY ANN, Ft. Thomas, Ky.

McGRATH, RUTH KATHARINE, Pittsburgh, Pa.; McLEAN, LUCILE, Miami Beach, Fla.; McLEAN, WILLIAM CAMPBELL, JR., Tampa, Fla.; McLEOD, HENRY LAWRENCE, JR., Johns, N. C.; McLEOD, NANCY ELIZABETH, Rockingham, N. C.; McCLEOD, THOMAS BRAGG, Broadway, N. C.; McNELLY, IRWIN HOTLAR, Morgantown, N. C.; McPHERSON, JEANNE DUTTON, Ocala, Fla.; MACKAY, CONSTANCE JEAN, Pittsburgh, Pa.

MAGSPADDIN, MARY JEAN, Bocaaton, Fla.; MAGEE, WILLIAM EDWIN, McColl, S. C.; MAGRUDER, ROY, JR., Washington, D. C.; MAJOR, HOWARD LI ROY, Pensacola, Fla.; MALL, NANCY ELIZABETH, Louisville, Ky.; MANGUM, JACK FITCH, Hamlet, N. C.; MANLEY, LAMMA HALL, Asheville, N. C.; MAPP, HELEN BEATRICE, Buena Vista, Va.; MARRHAM, ANITA BEVERLY, Elizabeth City, N. C.

MARKOWITZ, HERBERT BENNY, Reading, Pa.; MARLOW, ERNEST BRANT, Front Royal, Va.; MARSHALL, TED HALL, Camden, S. C.; MARTIN, AICE KATHLYN, Pittsburgh, Pa.; MARTIN, JOLI ESTES, Charlotte, N. C.; MARTIN, RICHARD CHARLES, Brooklyn, N. Y.; MARTIN, THOMAS NORTON, Oak Hill, W. Va.; MATTHAUS, BARBARA LEE, Miami, Fla.; MATTHEWS, THOMAS HILL, Rocky Mount, N. C.

MATTHEWS, VANCE BERT, Darby, Pa.; MAVERLY, JOHN M., Pittsburgh, Pa.; MAVROMATES, STANLEY PETER, Mt. Vernon, Ohio; MAURY, ERNEST, Caracas, Venezuela; MAVROMATES, STANLEY PETER, Mt. Vernon, Ohio; MEADOWS, ELI A McLENDEL, New Beth, N. C.; MEARA, ROBERT FRANCIS, Glen Rock, N. J.; MEBANI, DAVID PHILIP, Tryon, N. C.; MEEHAN, GLORIA FRANCES, Durham, N. C.

MELVIN, JEAN ISABELLA, Gastonia, N. C.; MEITZER, ALLAN HAROLD, Brookline, Mass.; MENDENHALL, SHIRLEY ANN, Dayton, Ohio; MERRILL, MARGARET NOBLE, Pacatka, Fla.; MFRIZ, PHYLLIS JANE, Legansport, Ind.; MESSERLY, PATRICIA ANN, Jacksonville, Fla.; MELICALE, BOYD HENDRIN, Chevy Chase, Md.; MIDDLESWORTH, CHESTER PAUL, Statesville, N. C.; MILL, CHARLOTTE MATHIDA, Birmingham, Mich.

MILLAR, WILLIAM IMBER, Waynesville, N. C.; MILLER, ELENORE DOROTHY, East Rockaway, N. Y.; MILLNER, BOLIN MADISON, Brevard, N. C.; MINER, RICHARD WARRIN, Canneaut, Ohio; MOLESKO, JOHN, Hillside, N. J.; MOORE, DONALD REESE, Ridley Park, Pa.; MOORE, ELLINOR RAY, Palatka, Fla.; MOORE, PATRICIA LOU, Jellico, Tenn.; MOORE, PAUL DeCOSTA, Oxford, N. C.

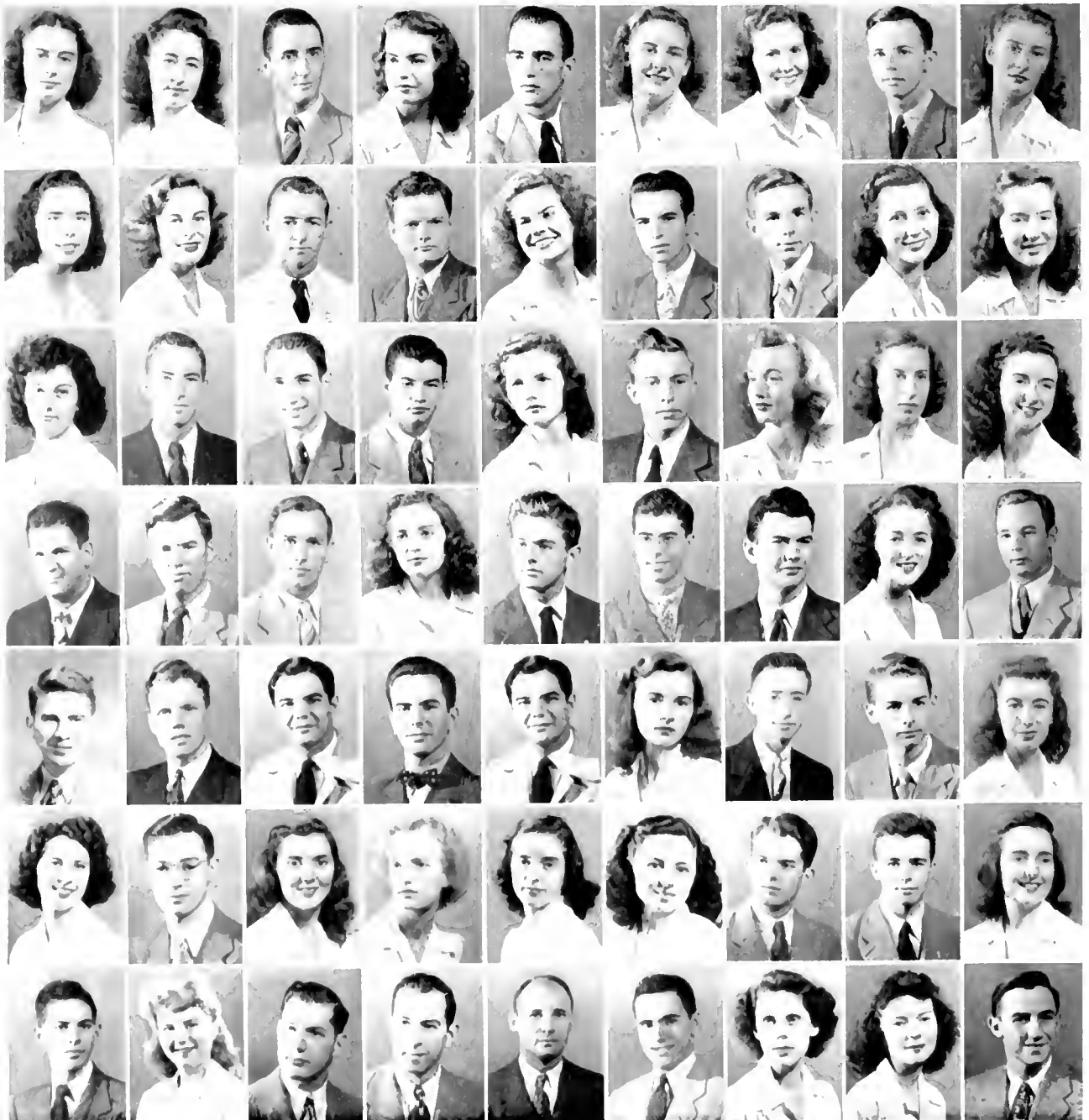

MOORE, GAYLA, Tulsa, Okla.; MORGAN, GENE MORTON, Durham, N. C.; MORRIS, HOWARD FRANKLIN, Greensboro, N. C.; MORRISON, HARRIET ELIZABETH, High Point, N. C.; MORTON, MARION BILLY, Albemarle, N. C.; MOSLEY, LESLIE, Uniontown, Ala.; MOSER, NINA SUE, Winston-Salem, N. C.; MOUSMOULIS, LESLIE, Durham, N. C.; MURPHY, WILLIAM CAPT, Salisbury, N. C.

MURRAY, ELIZABETH CORNELIA, Durham, N. C.; MUSTAMAN, WILLIAM BARRY, South Orange, N. J.; MYERS, BILL C., Williamston, N. C.; NAYLOR, WILLIAM CHASTAIN, Washington, D. C.; NAZOR, GORDON LANG, Ashtabula, Ohio; NEAL, MERFEL FRANCES, Shawnee, Okla.; NELSON, MARGARET M. MERRAN, Portsmouth, Va.; NESBITT, MARTHA PHILIPS, Birmingham, Ala.; NELSON, ROLAND HILL, Jr., Jarratt, Va.

NISMIITH, NANCY, Fort Bliss, Tex.; NUCHAUER, MARIYAN JUSTYN, Phoenixville, Pa.; NICHOLS, ATHENA GLORIA, Summit, S. C.; NICHOLSON, ELIZABETH, Durham, N. C.; NIXON, JANET MILDRED, Winchester, Va.; NOBLE, JEAN LIVERTON, Easton, Md.; NOBLE, DOROTHY GERTRUDE, Pensacola, Fla.; NOLES, VIRGIL ALTHESS, Rome, Ga.; NORROSS, MARCY LEE, Tampa, Fla.

ODDFIELD, SUSAN JOY, Arlington, Va.; O'LEARY, WILLIAM JENNINGS, Scarsdale, N. Y.; OLIV, J. CALVIN, Charlotte, N. C.; OLSEN, NANCY NELLE, St. Petersburg, Fla.; OPENHEIM, ALFRED MARVIN, Westfield, N. J.; ORTOLF, KARL GEORGE, Bridgeton, N. J.; O'BORNE, JOHN COUGHLIN, Glen Burnie, Md.; OSBORNE, WALLACE SHERRILL, Charlotte, N. C.; OSTEN, CLAUDY LOUISE, Rockingham, N. C.

OVERTON, ERNEST GLENN, Fayetteville, N. C.; OWEN, BILLY ROYAL, Newton, N. C.; PAAR, JAMES ALBERT, Waucho, Ohio; PAUL, FRED CHARLES, Philadelphia, Pa.; PAINTER, LOIS CORINNA, Durham, N. C.; PALMER, JEANNE MOODY, Albemarle, N. C.; PALMISTO, EDWARD ARTHUR, Orange, N. J.; PANDOLFO, PAIRICK ANTHONY, Vineland, N. J.; PARK, DOUGLAS EDWARD, Durham, N. C.

PALMERSON, DANIEL WALKINS, Greensboro, N. C.; PALTON, ARLI LAURENDA, Durham, N. C.; PEAK, ROBERT SANDERS, Arlington, Va.; PECKHAM, SUSAN LAVINIA, Kingsport, Tenn.; PELLER, BERTIE STARR, JR., King's Mountain, N. C.; PELLER, THOMAS DAVID, Himmelstown, Pa.; PENDERGRASS, CHARLES CALVIN, JR., Gaffney, S. C.; PENFIELD, MARGARET ANNE, West Hartford, Conn.; PEFERKORN, ROBERT GILBERT, JR., Winston-Salem, N. C.

PHILLIPS, CHERRY CHRISTINE, Birmingham, Ala.; PHIPPS, CELIA ELIZABETH, Lincolnton, N. C.; PIERCE, WALTER MORGAN, Coral Gables, Fla.; PIERCE, WILLIAM HOWARD, Ashtabula, Ohio; PILLMAN, PAUL PERRY, Black Mountain, N. C.; POLAYES, IRVING NARVIN, New Haven, Conn.; POPPIN, EDNA MAE, Rocky Mount, N. C.; POLANOS, JOHN NICHOLAS, St. Augustine, Fla.; POWE, MARY LOUISE, Durham, N. C.

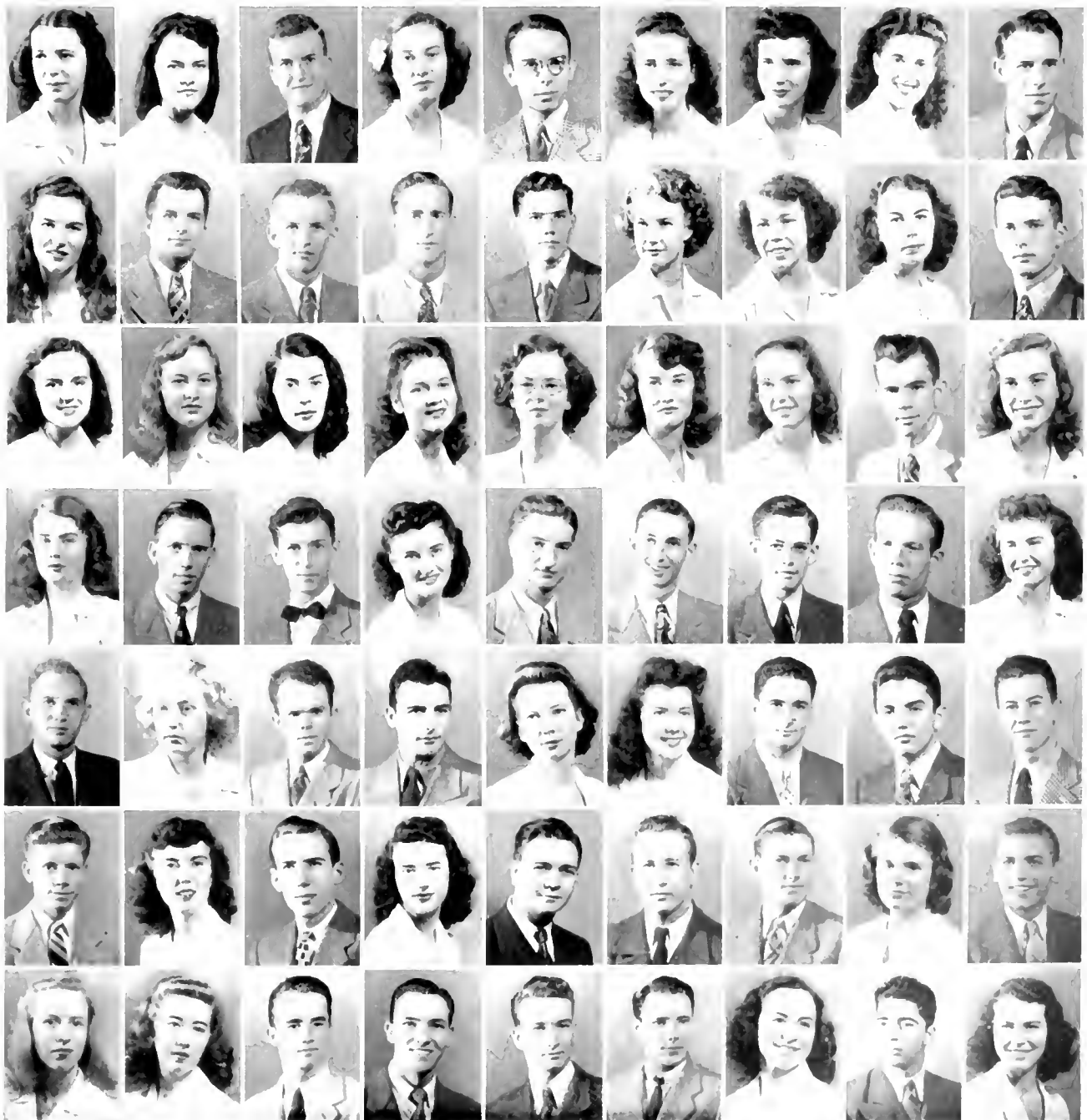

POWERS, RICHARD LOVELL, St. Pauls, N. C.; PRESSLY, LUCIUS CRAWFORD, JR., Chester, S. C.; PROCTOR, ELLA ANNE, Durham, N. C.; PROCTOR, SIDNEY LEROY, Durham, N. C.; PURINGTON, JOYCE WARD, Bradenton, Fla.; QUINN, MARIE, York, Pa.; RAGAN, NANCY LOUISE, Greenville, Tenn.; RAMSAY, ROBERT WAYNE, Norfolk, Va.; RANKIN, ANN WILDON, Concord, N. C.

RANSOM, DORIS HEIRLY, Snow Hill, N. C.; RAWLINGS, CHARLES EDWARD, JR., Jarratt, Va.; RAY, JACK L., Gadsden, Ala.; REASOR, JAMES DAN, Big Stone Gap, Va.; REID, CAROLYN LOIS, St. Petersburg, Fla.; REISSNYDER, N. FAY, West Chester, Pa.; RIVELL, JOHN FREDRICK, Charleston, S. C.; RHINE, ROBERT LUDON, Durham, N. C.; RICH, ROBERT ELLIOTT, Washington, D. C.

RICHARDS, JOAN ELIZABETH, Ildefonso, N. J.; RICHARDSON, GENE STEVENS, Eustis, Fla.; RICHMOND, LEWIS CASS, JR., Milton, W. Va.; RIGDINI, RODRIGO MAROTO, Grecia-Costa Rica, Costa Rica; RILEY, PHYLLIS BOWEN, Raleigh, N. C.; ROBERTS, WILLIAM LUCILLE, Granite Falls, N. C.; ROBINS, JAMES ATKINS, Durham, N. C.; ROBINSON, JOHN FRANCIS, Philadelphia, Pa.; ROBINSON, MARY ROWLAND, Ashtabula, Ohio.

ROBINSON, WARRIN HOLT, Charlotte, N. C.; RODENBERG, ERNEST ADOLPH, JR., Charleston, S. C.; RODGERS, ITHA VIRGINIA, Washington, N. C.; ROSE, LESLIE, Durham, N. C.; ROSENBERG, JAC AFRID, Atlanta, Ga.; ROTHROCK, MARY ELVA, Lexington, N. C.; ROUSSEAU, NANCY HART, North Wilkesboro, N. C.; ROWE, HERBERT GRAHAM, Alexandria, Va.; RUCKLER, ARTHUR WILFRED, Dunkirk, N. Y.

RUMBLE, EMILY ELIZABETH, Swarthmore, Pa.; RUSHING, BETTY MARIE, Savannah, Ga.; SALAZAR-LIZANO, ALVARO, San Jose, Costa Rica; SAVAGE, JIAN, Lakewood, Ohio; SAVILL, ALLEN JACK, Ansonia, Conn.; SAWYER, ELLEN LOUISE, Lakewood, Ohio; SAYLOR, LILLY LOIS, Durham, N. C.; SCARBOROUGH, DAVID KNOWLES, Philadelphia, Pa.; SCARROW, HOWARD ALBERT, Detroit, Mich.

SCHMIDT, HENRY GEORGE, JR., Maplewood, N. J.; SCHWARZ, ROSLYN CHARLOTTE, Newark, N. J.; SCOTT, HAROLD EDGISE, Pittsburgh, Pa.; SCUPINE, WILLIAM, Miami, Fla.; SHALLER, JOHN TAYLOR, Baltimore, Md.; SHANKMEIER, FRID L., Allentown, Pa.; SHAPIRO, LEWIS, Great Neck, N. Y.; SHAPIGH, SHIRLEY, Wilmington, Del.; SHAW, CONSTANCE ELI ASOR, Takoma Park, Md.

SHAW, DOROTHY PATRICIA, Shaker Heights, Ohio; SHAW, EDWARD DONALD, Guatemala City, Guatemala, C. A.; SHAW, JOHN LISTER, Pemberton, N. J.; SHELLEY, NORMA WINIFRED, Montclair, N. J.; SHLEFF, DONALD DAVID, Savannah, Ga.; SHEPHERD, ROY CORNELIUS, Lexington, N. C.; SHOAF, RITA MARIE, Cristobal, C. A.; SHONK, MARGARET ANN, Dawes, W. Va.; SHORI, CLARENCE ALFRED, Charlotte, N. C.

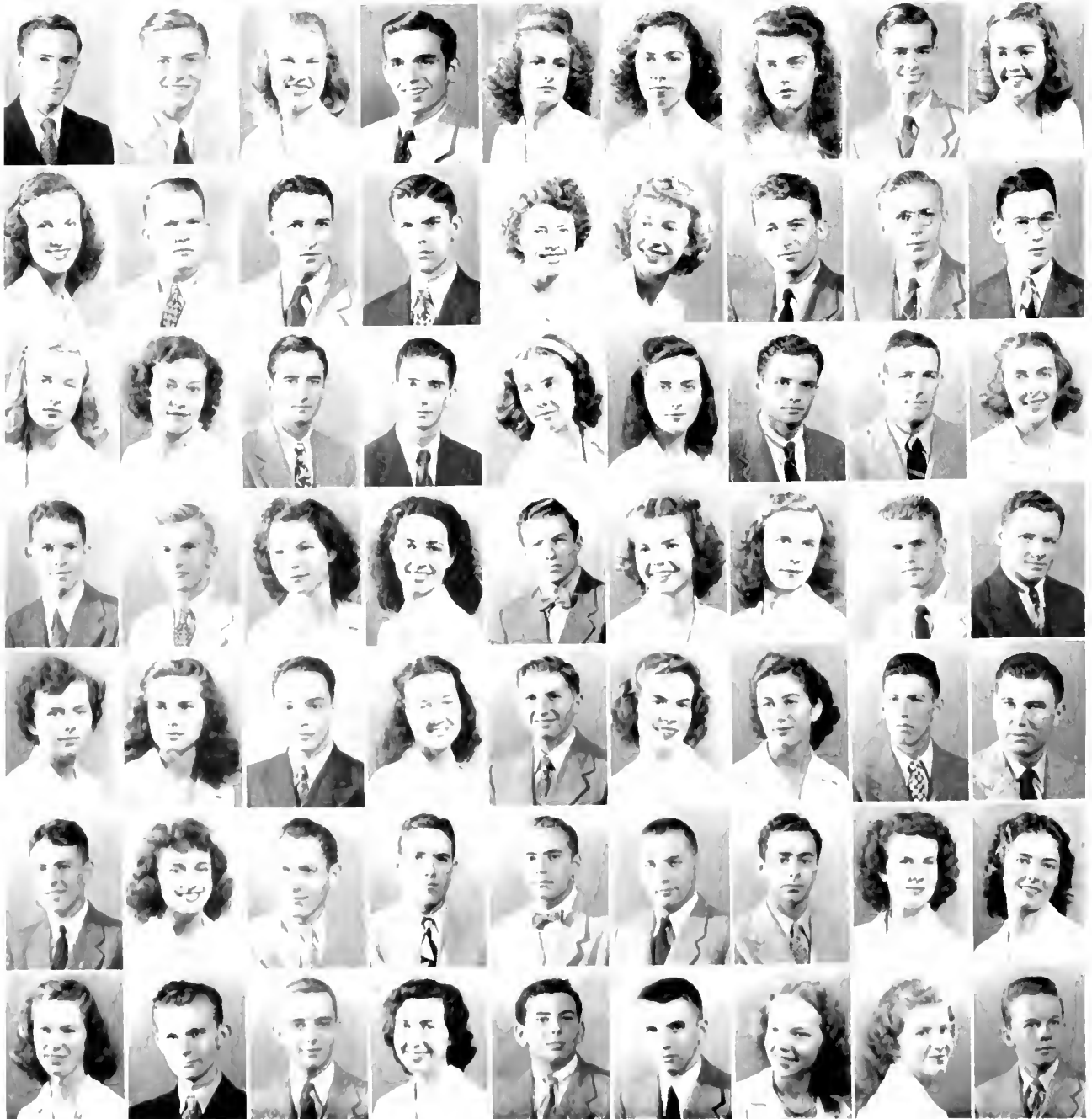



SHROPSHIRE, WILLIAM GAMBLE, Thomasville, Ga.; SICHOS, THALIA ARTHUR, Lenoir, N. C.; SIMPSON, SARAH LOUISE, Oakboro, N. C.; SKAULT, ELIZABETH ANN, Raleigh, N. C.; SKENE, DOROTHY EUGENIA, Atlanta, Ga.; SKINNER, MARLYN DALL, Zephyrhills, Fla.; SEAVEN, KATHERINE HOOPER, Williamson, W. Va.; SMITH, BETTY MAUDE, Bethel, N. C.; SMITH, CLAUDIA PEMBERTON, Fountain City, Tenn.

SMITH, DONALD WILLIAM, Bessemer City, N. C.; SMITH, GLENN BRYAN, Miami Beach, Fla.; SMITH, HARRY H., Norfolk, Va.; SMITH, JESSIE GRAHAM, High Point, N. C.; SMITH, JOHN MICHAEL, Winston-Salem, N. C.; SMITH, JOHN NEWTON, JR., Wilmington, N. C.; SMITH, MARY JANE, Shelbyville, Tenn.; SMITH, ROBERT MCANATHAN, Hagerstown, Md.; SMITH, WILLIAM JAMES, Augusta, Ga.

SMITH, YANDELLE ROBERTS, Louisville, Ky.; SPER, BILLIE RUTH, Albany, Ga.; SPENCE, ZENO BAKER, Goldsboro, N. C.; SPITZ, JOHN VICTOR, Atlanta, Ga.; SPOON, DOROTHY BETT, Durham, N. C.; SPRAGUE, ROBERT NORMAN, Lakewood, N. J.; STANLEY, LAEMMER VAUGHAN, Galax, Va.; STARKS, NORMAN RALPH, Owneboro, Ky.; STATHAKIS, GREGORY JOHN, Chester, S. C.

STEELE, KATHRYN BARRARA, Atlanta, Ga.; STEELE, VIRGINIA MADISON, Washington, D. C.; STEELE, JAMES GLEADSTONE, Chillicothe, Ohio; STEINER, KENNETH JAMES, Jeannette, Pa.; STEMPLE, PEGGY GIZELLA, Belmont, Mass.; STEWART, SARA ANN, Mobile, Ala.; STICKEL, DILLFORD LEFAY, Martinsburg, W. Va.; STIVERS, MARLYN ANNE, Maplewood, N. J.; STONE, LEGENIA, Fitzgerald, Ga.

STRASSER, RICHARD L., New York, N. Y.; STRAUGHN, ISAAC WADDE, JR., Walkertown, N. C.; STRICKLAND, ROBERT HECTOR, Carolina Beach, N. C.; STURGIS, LILLIAN ELOISE, Ocala, Fla.; STYERS, ROBERT LEE, Winston-Salem, N. C.; SUGARMAN, ALAN CECIL, Ashby Park, N. J.; SULLIVAN, RACHIEL, Durham, N. C.; SUMMERS, JAMES ARLEY, Salisbury, N. C.; STANLEY, JUNE SHARON, Washington, D. C.

SUTTON, ALBERT JAMES, Brownsville, Pa.; SWARISWELTER, ANNE, Youngstown, Ohio; SWENSON, ALEXA ANSELIE, Morgantown, N. C.; TAYLOR, LDD W., Winter Park, Fla.; TAYLOR, KENNETH, Magnolia, N. C.; TAYLOR, MILDRED LOUISE, Durham, N. C.; TAYLOR, MORRIS RAY, Durham, N. C.; TAYLOR, NEIL CHRISTOPHER, Jacksonville, Fla.; TAYLOR, PATRICIA ANNE, Rye, N. Y.

TAYLOR, ROBERT CHARLES, Alexandria, La.; TAYLOR, SHIRLEY EDNA, Irvington, N. J.; TAYLOR, WILLIAM HARVEY, Lenoir, N. C.; THACKER, URANK ARINGTON, St. Louis, Mo.; THOMAS, ALBERT PATRICK, Columbia, S. C.; THOMAS, PENDELTON JONAS, JR., Savannah, Ga.; THRASH, LOUIS DALL, JR., Asheville, N. C.; THOMPSON, BESSIE LILLIAN, Island, N. C.; TILLEY, LOUIS G., Roanoke Rapids, N. C.



TILLEY, JOYE LEE, Durham, N. C.; TINNIN, DOROTHY LOUISE, Fayetteville, N. C.; TOLEDO, JOSE EUGENIO, Guatemala, Guatemala, C. A.; TOMLINSON, RUSSELL CRAWFORD, Bloomfield, N. J.; TONS, JULIA CARVER, Durham, N. C.; TRACY, PEGGY ANN, Greensburg, Pa.; TRAYWICK, WILLIAM RAY, Charlotte, N. C.; TRICHSEL, FRANK RINARD, Birmingham, Ala.; TURNER, BETTY JEAN, Evanston, Ill.; TURNER, DENT HALL, Albemarle, N. C.; TURNER, HARLAN R., JR., Atlanta, Ga.; TYNES, EDITH ELIZABETH, Birmingham, Ala.; TURPIN, DAVID HOWARD, Bedford, Va.; URLAUB, MATTHEW WILLIAM, Bellerose, N. Y.; VAUGHAN, EARL JACKSON, Orlando, Fla.; VOSBURGH, MARY ELIZABETH, Durham, N. C.; VASOUZ, HECTOR STEVEN, New York, N. Y.; WADLINGTON, BERNICE, Fort Bragg, N. C.; WAGGONER, ALLISON BARNWELL, Atlanta, Ga.; WAGNER, FRED REESE, JR., Haddonfield, N. J.; WALKER, AUDREY KENDALL, Bloomfield, N. J.; WALKER, WILLIAM FREEMAN, Hazlehurst, Ga.; WALSTON, JEAN ROWE, Birmingham, Ala.; WALTERS, ELIZABETH ROBERTA, Atlanta, Ga.; WARD, ROBERT LEE, Ichnally, N. J.; WARD, ROBERT PAUL, Detroit, Mich.; WARING, MARY LOUISE, Chattanooga, Tenn.; WARNER, JOSEPH ERNEST, JR., Winston-Salem, N. C.; WARREN, GEORGE B., Orlando, Fla.; WARTA, CLARENCE E., Lindenhurst, N. Y.; WATSON, LUCY RUTLEDGE, Jacksonville, Fla.; WATTS, WILLIAM LOGAN, Louisville, Ky.; WEAVER, CHARLOTTE ANNE, Asheville, N. C.; WEAVER, ELIZABETH DAHL, Rutherfordton, N. C.; WEHNER, KURT HENRY, Hoboken, N. J.; WEIL, BARBARA STIRLING, Sebrine, Fla.; WEHAND, GEORGE, Birmingham, Ala.; WEICH, GEORGE HARRISON, Anderson, S. C.; WESTBROOK, BETTY SUE, Wilmington, N. C.; WESTBROOK, JANET VIRGINIA, Hemlock, N. C.; WHALEN, WALTER FINTAN, Philadelphia, Pa.; WHARTON, JOANNE CLARK, Washington, D. C.; WHISTON, GLORIA KATHLEEN, Durham, N. C.; WHITE, DOROTHEA JEANNE, Alexandria, Va.; WHITE, RAYMOND HERBERT, White Plains, N. Y.; WHITESELL, JOHN P., Phoenix, Ariz.; WHIDNS, JANE PITTMAN, Sanford, N. C.; WILKINSON, MYRILE JONES (MRS.), Jackson, Miss.; WILIARD, PATRICIA COLE, Raleigh, N. C.; WILLIAMS, KENNETH TROTTER, Charlotte, N. C.; WILLIAMS, SHIRLEY ANNE, Milton, Mass.; WILLIAMS, THOMAS WILLIAM, Pensacola, Fla.; WILLIAMSON, NANCY GILLIARD, Miami Beach, Fla.; WILLOUGHBY, LOIS JEAN, Johnstown, Pa.; WILSON, ROSI MARIE, Bradenton, Fla.; WILSON, WALTER GRIER, Charlotte, N. C.; WIMBURY, MARY MACK, Jacksonville, Fla.; WIMBURY, PATRICIA ANNE, Eagle Lake, Fla.; WINKLER, HUBERT ERWIN, Lenoir, N. C.; WISE, PRUDENCE STANLEY, Jacksonville, Fla.; WISE, SUE ANTHONY, Gainesville, Fla.; WISE, VIRGINIA LUCILLE, Winter Haven, Fla.; WOLF, ROBERT L., Brooklyn, N. Y.



WOLFF, CHARLES G., Louisville, Ky.; WOMBLE, RUTH, Winston-Salem, N. C.; WONG, WENDLE GORDON, Maraval, Trinidad, B. W. I.; WOODARD, DOROTHY WHITEHEAD, Wilson, N. C.; WOOLLEY, WILLIAM THOMAS, Elizabeth City, N. C.; WOODS, KATHRYN ANN, Washington, N. C.; WOOLEN, LILLIAN HOOKER, Greenville, N. C.; WRIGHT, MERIWETHER LEWIS, Durham, N. C.; WURMSBICH, ROBERTA ANN AMARIE, Mountain Lakes, N. J.  
WYMAN, M. RICHARD, Baltimore, Md.; YOUNG, LOREN DARLINGTON, Huntington, W. Va.; ZETZROUER, SHIRLEY ANN, Atlanta, Ga.





*First row, left to right:*

ALLEG, MARY LEE  
Durham, N. C.  
W. C. U. N. C.; Junior  
Class Secretary.

BAKER, IRENE A.  
Carthage, N. C.  
Elon College; Special  
Chart Staff.

CARVER, CLARA M.  
Canton, N. C.  
W.C.F.C.; Treas. Junior  
and Senior Classes.

CONRAD, PHOEBE E.  
Edinboro State Teachers  
College; Student Council;  
Santa Filomena; Art  
Editor Special Chart.

COOKE, EDITH C.  
Durham, N. C.  
Woman's College, Duke  
University; Student Council;  
Social Stand. Chairman;  
Business Manager of  
the Special Chart; Santa  
Filomena.

*Second row:*

CURRY, J. STOW  
Charlotte, N. C.  
W. C. U. N. C. and High  
Point College; Freshman  
Class Vice Pres.; Freshman  
Advisor; Editor of  
Special Chart; Student  
Council; CHRYSTICLER  
Representative.

DELONG, SARA L.  
Reading, Pa.  
Catawba College; Secretary  
Honor Council.

DEITMAR, FRANCES  
Kings Mountain,  
N. C.  
Brevard Junior College.

ENSIGN, CAROL J.  
Gainesville, Fla.  
Student Council; S.G.A.  
Sec.; Santa Filomena.

EPPE, CAROLINE W.  
Inez, N. C.  
Peace Junior College.

*Third row:*

GLEN, CECILIA W.  
Edisto Island, S. C.  
Woman's College, Duke  
U.; Honor Council; Junior  
Class Vice President;  
Senior Class Pres.; Chm.  
House Committee.

GRANT, MARGARET  
Mocksville, N. C.  
Peace Junior College.

JOHNSON, MRS. M. L.  
Hamlet, N. C.  
Georgia State College for  
Women, Honor Council.

JONES, MAY C.  
Fort Meyers, Fla.  
Santa Filomena; Junior  
Class President; Honor  
Council.

KING, MARTHA  
Louisburg, N. C.  
Louisburg College; Honor  
Council; Senior Class Vice  
President; Special Chart  
Staff.

*Fourth row:*

LANGLOIS, MRS. MARY  
Brevard, N. C.  
University of Tennessee.

LEPPER, MARY E.  
Dobbs, N. Y.  
Woman's College, Duke  
U.; Dean's List.

LINDBERRY, NANCY  
Raleigh, N. C.  
Peace Junior College.

LUNA, P. ARDELIA  
McMinnville, Tenn.  
Berea College.

MILLER, MARY SUE  
Jacksonville, N. C.  
Florida Southern College.

O'REAR, JEAN FRAY  
Evansville, Ind.  
Junior College, Kansas  
City; Student Council.

*Fifth row:*

OWENS, FAITH  
Charlotte, N. C.  
Winthrop College.

RANSOM, A. MAE  
Longmeadow, Mass.  
Mary Washington College.

REYNOLDS, E. H.  
Rockingham, N. C.  
W. C. U. N. C.; Freshman  
Class President; Secretary  
Honor Council; Circulation  
Mgr. Special Chart.

SHARP, LOUISE W.  
Reidsville, N. C.  
W. C. U. N. C.; Chief  
Proctor; Student Council.

SMITH, LUCY  
Kernersville, N. C.  
Salem College; Dean's  
List.

TALLEY, P. ANNE  
Greenville, S. C.  
Student Council; Freshman  
Class Treasurer.

*Sixth row:*

TAYLOR, HELEN  
Miami, Fla.  
Florida State College for  
Women; Special Chart  
Staff; Student Council.

THORPE, ANNIE L.  
Hardeeville, S. C.  
Winthrop College; Chm.  
Honor Council; Treasurer  
S.G.A.; Student Council;  
Santa Filomena; Dean's  
List.

TRAWICK, B. JEAN  
Savannah, Ga.  
Shorten College; Senior  
Class Secretary.

WHITFIELD, MAY J.  
Durham, N. C.  
Woman's College, Duke  
University.

WILLARD, RUTH B.  
High Point, N. C.  
W. C. U. N. C.

WIRT, JULIA BELLE  
Camp Hill, Pa.  
Catawba College; Special  
Chart Staff.

Alleg  
Baker  
Caver  
Conrad  
Cooke



Curtz  
DeLong  
Dettman  
Emsig  
Lippes



Glen  
Grant  
Johnson  
Jones  
King



Langlois  
Lepper  
Lineberry  
Luna  
Miller  
O'Rear



Owens  
Ransom  
Reynolds  
Sharp  
Smith  
Talley



Taylor  
Thorpe  
Trawick  
Whitfield  
Willard  
Wirt





ALEXANDER, QUINCY, Pineville, N. C.; ALTHAUSE, BEN EVA, Ft. Lauderdale, Fla.; ARMBRISTLE, ELIZABETH ANN, Bluefield, W. Va.; BERRY, JEAN MILLS, Durham, N. C.



BLACKWELL, ISABEL WILLIAMS, Marion, S. C.; BOWDEN, MARY ELLEN, Ft. Lauderdale, Fla.; BRISSON, JEANNE, Lumberton, N. C.; CAMPBELL, Barbara, Gainesville, Fla.



CHAMPION, BETTY, Kannapolis, N. C.; CLEGG, ELIZABETH DOUGLAS, Durham, N. C.; EDESS, DORIS A., Rowland, N. C.; FLEMING, ILLAH, Gainesville, Ga.



GARRISON, MRS. JANE FOUSHI, Burlington, N. C.; GIBSON, PATRICIA ANN, Hampton, Va.; GOFORTH, ELLEN, Rutherfordton, N. C.; GROFF, MARY JEAN, La Cross, Wis.



HUGH, JOANNE, Daytona Beach, Fla.; HARRISON, BETTY JO, Georgetown, Ky.; HARRIS, MARGARET, Durham, N. C.; JOHNSON, BESSY, Clayton, N. C.



KING, MARGARET ARDEN, Pleasant Garden, N. C.; LOGAN, GEORGIA BRYAN, Chapel Hill, N. C.; LOTT, VIRGINIA ELISS, North Charleston, S. C.; LOVELL, VIRGINIA DARE, Wilkesboro, N. C.

LUCAS, MAUDE LEE, Hillsboro, N. C.; MARSTON, PEGGY LEE, Edinburg, Va.; McKEIVER, SHIRLEY ANN, Kennebec, S. Dak.; McLENDON, ANNA MADGE, Wilson, N. C.



MICHI, JACQUELINE, Durham, N. C.; MORGAN, EVELYN DAVIS, Salisbury, N. C.; NICHOLSON, DOROTHY JEAN, Taylorsville, N. C.; PETERSON, BARBARA ELIZABETH, Adrian, Mich.



PIKE, RUBILEF, Beaufort, S. C.; PRITCHETT, SARAH SCOTT, Burlington, N. C.; ROLLER, JEAN D., Roanoke, Va.; ROULIDGE, BETTY ROME, Ga.



SEAY, MARGARET, Waldo, Fla.; SHORT, ZEIDA MARIE, Bluefield, W. Va.; SMITH, EDITH EMILY, Louisville, Ky.; SMITH, MARGARET LOUISE, Fremont, N. C.



SNYDER, CORA CRAWFORD, Shepherdstown, W. Va.; STROTHER, WINZEY IRENE, High Point, N. C.; SWARTZ, BETTY JANE, York, Pa.; THOMAS, WILMA, York, S. C.



WESTMAN, DOROTHY, Springville, N. Y.; WALKER, MARY CLAIRE, Winston-Salem, N. C.; WELSH, SARAH RUTH, Lumberton, N. C.; WILLIAMS, MARY ELIZABETH, New Bern, N. C.



BAILEY, JACQUELINE WATSON, Washington, D. C.; BALFON, BETTY JOE, Welch, W. Va.; BEST, FLORA LOUISE, Milton, Pa.; BINGHAM, RUBY JEWEL, Meadowview, Va.; BISHOP, MARTHA LOUISE, Henagar, Ala.



BLAYLOCK, LITLEN, Charleston, S. C.; BAYNTON, SARAH ROSS, Havana, Fla.; BORING, BARBARA, Wildwood, Fla.; BOUTON, JOANNI, Smithport, Pa.; BRABHAM, ANN MILDRED, Winnsboro, S. C.



BRADDOCK, NINA MARIL, Winston-Salem, N. C.; BRADSHAW, FRANCES ELIZABETH, Salisbury, N. C.; BUCKIN, MATTHEW, Leland, Miss.; BUNDY, JEAN PELLEWAY, Greenville, S. C.; BURROW, BETTY, Bristol, N. C.



CHRISTOPH, CAROLYN, Washington, D. C.; CLINE, MARY LAURA, Concord, N. C.; COMPTON, ANNA BELLE, Aflington, Va.; CONROY, PATRICIA, Bronx, N. Y.; COX, JEAN, West End, N. C.



CROVALL, DOROTHY, Fla.; DALTON, VIRGINIA, Lebanon, Junction, Ky.; DAVIS, ANNIE L., Todd, N. C.; DAWES, FRANCES, Kannapolis, N. C.; DAWSON, DEBORAH, Washington, D. C.



DIGGS, GEBRY ANNETTE, Saltville, Va.; LITHOLT, VIRGINIA, Lincolnton, N. C.; FAHEY, MARGARET ELIZABETH, Johnston, S. C.; FORD, ALICE, Fairmont, W. Va.; LOY, KATHRYN, Charlotte, N. C.



GAINES, KATHRYN, Winston-Salem, N. C.; GONZALEZ, LIPIDIA, Mercedes, Tex.; GRAVELLY, MARY ROSALIE, Orlando, Fla.; GREGORY, VIRGINIA, Havana, Fla.; HAYLEY, JEAN ASTOR, Cary, N. C.



HALL, DOROTHY EMILY, Wilmington, N. C.; HARRY, MARGARET, Warm Springs, Ga.; HART, MARY CATHERINE, Tallahassee, Fla.





HATCHER, VIRGINIA, Roanoke, Va.; HERRING, CLYDE TURNER, Fayetteville, N. C.; HOWELL, MARGARET ELAINE, Lillington, N. C.; HUNTER, CAROLINE GIBBS, Columbia, S. C.; JAMES, MARY, San Antonio, Tex.



KNIGHT, DORIS VIRGINIA, Rock Hill, S. C.; KURZ, FLORA, Tallahassee, Fla.; LEACH, MARY ELIZABETH, Kingston, N. C.; LONG, JENE, Missoula, Mont.; MOORE, JANICE, Haddonfield, N. J.



MOORE, MARY FRANCES, Hickory, N. C.; NORRIS, HANNAH M., Columbia, N. C.; PALMER, RACHEL, Greenville, N. C.; PARMER, FLORINE, Chipley, Fla.; PUGRAM, RUTH OLA, Winston-Salem, N. C.



PETREA, MARGARET LYERLY, Salisbury, N. C.; PROCTOR, SARAH LUCHE, Tallahassee, Fla.; PUGH, FRANCIS, Frankville, N. C.; RAY, NANCY, Rocky Mount, N. C.; REARDEN, HELEN HENRIETTA, Arlington, Va.



RICE, DOROTHY HELEN, Durham, N. C.; SANDERS, DELANE C., Clover, S. C.; STICK, JANE LENORE, Osterburg, Pa.; SMITH, EMILY JOSEPHINE, Wilmington, N. C.; SMITH, RUTH, Laurinburg, N. C.



SMOOT, JULIA, Dillon, S. C.; SWARTZ, GENE CAROLYN, Roanoke, Va.; TEISER, LOUISE, Henderson, N. C.; TIMMONS, MIRIAM, Augusta, Ga.; THOMPSON, MARGARET WHITE, Bristol, Va.



TRENT, LOA JEAN, Winston-Salem, N. C.; WALL, RACHEL, Durham, N. C.; WELLS, FLORA, Pahokee, Fla.; WHITE, WANDA, Durham, N. C.; WILAND, ELAINE MARGARET, Louistown, Pa.



WILLIAMS, ANNA BETH, Ruffin, S. C.; WINIENS, JIMMY, Charlotte, N. C.; YOUNG, BEVERLY, Orlando, Fla.



ABLE, MATHIE KATHERINE, Saluda, S. C.; ADAMS, DOROTHY, Raleigh, N. C.; AIDERMAN, REBECCA, Norfolk, Va.; BAIN, DORIS FERGUSON, Greensboro, N. C.; BANNER, ERNESTINI, Blowing Rock, N. C.

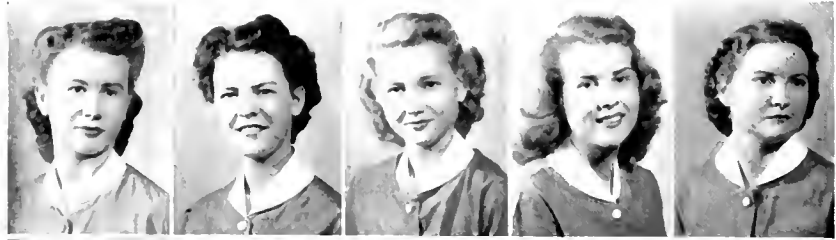

BODKIN, BETTY JEAN, Chatham, Va.; BLAKE, MIRIAM, Washington, D. C.; BONURA, JACQUELINE, Ft. Lauderdale, Fla.; BROWN, MARY, Forest City, N. C.; BRUTON, A. RUTH, Thomasville, N. C.



CARRIKER, DOROTHY JANE, Concord, N. C.; COOPER, ANNA JANE, Mt. Williams, Va.; COOPER, LESSIE GRHAM, Winter Garden, Fla.; DELOACH, BETTY, Savannah, Ga.; DOUGLAS, RUTH, Statesville, N. C.



DULY, JEAN FRANCIS, Daleville, Va.; DUNCAN, B. J., Forest City, N. C.; FARLOW, DAISY MAE, Randleman, N. C.; FREEMAN CHISPAH MARGUERITE, Liberty, S. C.; FREEMAN, JIMMIE RUTH, Geraldine, Ala.



GOLL, MARJORIE, Pinemount, Fla.; GREER, DOROTHY SUE, Anderson, S. C.; GREENE, MERLENE VIRGINIA, Pompano, Fla.; GRABHILL, NORMA JUNE, Woodstock, Va.; HEDRICK, BETTY SUE, Lexington, N. C.



HEDRICK, JOYCE ANNE, Washington, D. C.; HODGES, MARY LEE, Bellhaven, N. C.; HUNNINGS, SHIRLEY MASON, Charlotte, N. C.; HOWSER, CELESIE BRAMWELL, Julian, N. C.; HUNTER, NANCY CAROLINE, Raleigh, N. C.



JOHNSON, BERT CLARE, Lake Alfred, Fla.; KIHOF, CLARA WEBSTER, Bealton, Va.; KERR, MARY CAROL, Westerville, Ohio; KING, HELEN ISABELLA, Hackensack, N. J.; KNOLLS, MARY LEE, Hamlet, N. C.



LANGF, AUDREY JEAN, Moltislow, N. J.; LINBERGER, ETHEL, Catawba, S. C.; LOCHAS, MARIA CHRIS, Pensacola, Fla.; LONG, WILHELM ASS, Adlington, Va.; LUTHER, DOROTHY CAROLYN, Miami, Fla.







MANEY, CLARA JANE, Huntington, W. Va.; MASON, ANN, Norfolk, Va.; McCARNEY, LOIS JOSEPHINE, East Lansing, Mich.; McDONALD, AGNES, Edwin, N. C.; McMANAWAY, GLADYS, Portsmouth, Va.



McMANUS, MARTHA, Red Springs, N. C.; McSWAIN, RACHEL ANN, Evanston, Ill.; MORGAN, ANN, Lakeland, Fla.; NEWMAN, SALLIE GAYLE, Clinton, N. C.; PALL, JOY, Louisville, Ky.



PATTERSON, JOHNSIE, Wagram, N. C.; PELLE, MARY TRULAH, Williamston, N. C.; PREVAIL, SARA CAROLYN, Wilmington, N. C.; PROFFIT, DORIS, Roanoke, Va.; QUINN, RACHEL, Smyrna, S. C.



RAINWATER, JULIA, Cheraw, S. C.; RAY, GRACE ELIZABETH, Burnsville, N. C.; RAY, VIRGIE, Lillington, N. C.; RAYER, LAURA ANN, Bluefield, W. Va.; SHOPE, BARBARA RAE, Des Moines, Iowa.



SHUFORD, DOROTHY MAY, Hickory, N. C.; SIMS, PEGGY BURTON, Pelzer, S. C.; SMALL, CAROLYN FAY, Lancaster, S. C.; SMITH, FREDERICKA LUCILLE, Jacksonville, Fla.; SMITH, MAUDE UTEFORD, Clinton, N. C.



SILPHINSON, NANCY LEE, Augusta, Ga.; TAYLOR, MARY FRANCIS, Pelham, Ga.; TROXLER, ENID VESTAL, Reidsville, N. C.; WEATHERMAN, BETTY JEAN, Winston-Salem, N. C.; WHORLEY, LALLYN, Roanoke, Va.



WILLIAMS, LOUISE DUNN, Honea Path, S. C.; WILSON, BILLIE LORAIN, Asheville, N. C.; WILSON, DORIS BEATRICE, Moskie, N. C.



**BOOK II**



*ORGANIZATIONS*



*To promote a sincere spirit of tolerance.*



# ORGANIZATIONS

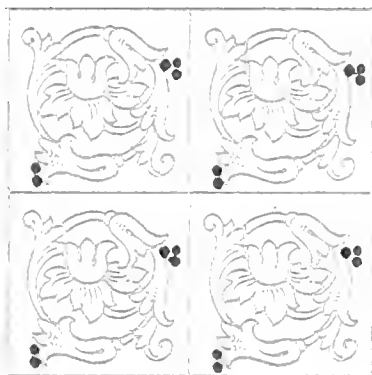

**A** GAIN, JOE COLLEGE is beginning to assume his rightful sway over Duke activities. The return of peace and many old and new Dukesters has injected new blood into the veins of campus organizations.

Although many organizations have taken on a dormant existence, others have been born with the advent of peace. COGS has been replaced in prominence by International and Postwar Planning clubs. Student energy, in accordance with the great national effort, has been directed toward the making of a better world.

The value of organizations to the campus is

shown in the worthwhile activities which they sponsor. Both the musical organizations and Duke Players present each year the best in entertainment. The Men's Pan-Hellenic Association sponsors the annual Hoof 'n' Horn show. The presentation of the May Day program, one of the wartime casualties, has been assumed by the Women's Pan-Hellenic Association with real success.

With a combination of tradition and the birth of new vitality, organizations have ascended to post-war prominence. There is no doubt that Joe College has returned to Duke Campus, full of the spirit of organization and endowed with the potentialities of a Big Man.



## ORGANIZATIONS

# ORGANIZATIONS DEVELOP SELF-EXPRESSION AND INDIVIDUALISM

**N**OT ONLY A FULLER college life but also a fuller life is offered to the individual through the medium of organizations. Extra-curricular activities are as much a part of the education which is offered at Duke University as is the mental stimuli which is presented in the classrooms. An education should not exist merely in the technical sense of the term, for this education which is gained solely from books does not constitute the type of training which the college student of today or any day needs to face life. His education needs to cover a far more comprehensive scope. He must learn how to work in a group, to accept and carry out the viewpoints and ideas of others, and to make himself an integral and vital part of any group which he may enter so that that group may, through the sublimation of its members, band together to achieve a common goal. This is not an easy task, but it is one of the prerequisites to democratic living which every young person must grasp and master.

A freshman in college, who is probably away from home for the first time, generally finds that his primary difficulty is not in making the most of his intellect but in making the most of himself. This means that he must learn to live and work with others who are primarily his equals where before he realizes that his living was less complex since he had others to make his decisions and steer his course.

He may have some talent, ability, or interest which he has already tried out to some extent but he finds that in a university he is suddenly entirely on his own to make the most of these talents as he sees fit. This is where the organization comes in. Through organizations the freshman has a chance to express himself and to become recognized by others. It may be hard for him at first to adjust himself to the responsibility which is placed upon him, but later, as he becomes more capable, he works not only within the sphere of his group, but in coöperation with all other campus groups. Thus, as units, the organizations work individually for their own good and collectively for the betterment of the college. Thus, also, the student adds his bit to the good of the organization for, by his enthusiasm and ideas, the organization is a functioning and ever-changing group. Democracy characterizes the organization.

Each individual, through the medium of an organization, is afforded an equal opportunity to progress and grow through work and service; and in turn make his University grow also. Every personality on the campus can find an organization in which there are people with his same outlooks and same interest in affairs. These activities provide sources of development for an individual's creative instincts, his natural talents, and his ability to do his work with others and gain the benefits of



working in coöperation. Because of these factors the individual will not only gain the benefits of an organization in his four years of college life but he will also reap his rewards even later when he is facing the serious business of living.

Here at Duke University there are organizations which are open to student membership without competition. However as in all other colleges and universities there are honorary fraternities which recognize outstanding abilities in some specific field. Omicron Delta Kappa, the leaders on West Campus; White Duchy, the outstanding co-eds; Beta Omega Sigma, Sandals, Phi Eta Sigma, Ivy, Phi Beta Kappa, and Phi Kappa Delta are just a few of the many honoraries which continue to exemplify quality and to encourage higher goals among the students of the University. These honoraries form an incentive to the student to make the most of his latent and inherent abilities. Through them he becomes more than just a cog in the machinery for he has attained maturity through his self-assertion. These honoraries are the vanguard of progress for the campus as a whole.

However, whether the organization be honorary or not, it needs the students and the students need it. As long as there are worthwhile organizations on a college or university campus, that school will produce graduates who are truly educated in living.

## A.S.M.E.

The Duke Student Branch of the American Society of Mechanical Engineers was first conceived in the minds of Professor R. S. Wilbur, Head of the M.E. Department, and a small number of students in the fall of 1934. An application was made to the National Society for a charter. The group proved its sincerity of purpose and in the fall of 1935, the charter was made permanent.

The objectives of this organization are: (1) to broaden the student's acquaintance with the practical side of Mechanical Engineering. (2) to give each student the journal of the Society and thereby keep him informed about engineering progress and to make available the Library depositories of the Society. (3) to develop the student's initiative and ability to speak in public, and to familiarize him with the parliamentary procedure and organization of learned societies. (4) to enable the student to

establish fraternal contact with his fellow students in engineering, both at his Alma Mater and at other colleges, and to meet graduate engineers engaged in the active practice of mechanical engineering.

During the war period, the normal operating methods have been sufficiently modified in many respects, due to the limitations imposed by the accelerated programs and travel conditions. Even though these conditions existed, the activity of this organization never reached a low level. Prominent figures in engineering have been present at the meetings and discussed many interesting sub-



jects, and inspection trips have been to nearby engineering projects.

The present officers of the A.S.M.E. are N. M. Love, president; R. E. Bisbe, vice president; L. Winitsky, secretary; R. H. France, treasurer. The Honorary Chairman is Professor F. M. Reed.

This year, students have not been able to attend the meetings of the National Society, but arrangements are being made now for making such trips possible. The membership has been steadily increasing this year due to the new influx of students registered in Mechanical Engineering. The highest membership at the present time stands at seventy-one active members, but with the steady increase members feel that this will very soon be outdone.

During the past year, the Society has been visited by Mr. R. N. McGee, representative of the Jones and Laughlin Steel Corporation, and others sponsored by the three engineering societies jointly lectured to their assembled members. Movies on educational subjects were presented regularly such as, "Tornado in a Box," "Steel and its Processing," "Diesel, the Modern Power" and "Progress through Engineering." Among the inspection trips was the visit to the Power Plant at Chapel Hill.

The meetings of this organization are held on the second and fourth Tuesday of each month. To gain membership, the student must be at least a

sophomore registered in Mechanical Engineering. No honorary memberships are given, since this organization includes all mechanical engineers from students to senior members actually in the field.

## A.I.E.E.

The Duke University Student Branch of the American Institute of Electrical Engineers was organized by Professor Walter J. Seeley in 1927, when he applied to the national organization for a charter. Since that time the organization has greatly increased its membership as well as the activities in which it takes part.

The main objectives of the Student Branch are to acquaint the student engineers with both the practical and theoretical phases of engineering, and to keep the members informed on the latest developments in the field of engineering. These aims are realized by holding meetings during which students as well as faculty members and professional engineers talk to the group on topics that are not only educational but also interesting. Occasionally, inspection trips are conducted to places of engineering interest.

The Branch held its traditional lab party in Asbury Building in August. The party was held in honor of the eighteenth anniversary of the organization. Suitably decorated labs filled with electrical oddities provided the guests with considerable amusement. Other entertainment included dancing, novel lab games, and both quartet and community singing.

In September an inspection trip was conducted through the Eno River Power Plant, a subsidiary steam plant of the Duke Power System. The group was shown the path of the energy supply in a steam plant and the electrical circuit was traced from the generator through the switchboard, circuit breakers, and to the lines of the Duke Power System.

The Duke Branch attended the 1945 fall meeting of the North Carolina Section of the American Institute of Electrical Engineers, which was held in Raleigh in November. The meeting consisted of the presentation of several technical papers by members of the Institute, an inspection tour through the Navy Diesel School at North Carolina State College, and a dinner at the Carolina Hotel.

With the realization of its aims, the Branch will serve as the "stepping stone" between college work and that of a professional engineer.

## A.S.C.E.

The purpose of the Duke University Student Branch of the American Society of Civil Engineers is to further the advancement and dissemination of knowledge of the theory and practice of civil engineering and the proper perspective of engineering work.

The Duke Branch was formed in 1932 for the purpose of petitioning the head office in New York for the establishment of a chapter here. The petition was approved, and on January 16, 1933, the society became official under the leadership of George B. Cropper as Chairman and John M. Bird as secretary. From that day forward A.S.C.E. has enlarged and expanded its membership by leaps and bounds.

A.S.C.E. has presented for the benefit of its members speakers from the civil engineering profession. Another phase of the extra-curricular program of the society is the arrangement of inspection trips to points of engineering interest within the state. These provide for the students opportunities for first-hand inspection of their profession "in action." The group makes two such trips a semester. This year the trips took them to the Wilmington Ship Yards and the Greensboro Water Supply Plan

In addition, the Civil Engineers are active socially, operating on the sound principle that all work and no play makes Jack—or Jill—a dull person. To counteract any such eventuality, they sponsor a banquet twice a year. Also, this year they have inaugurated the "Bird Roast." On this occasion the members and the faculty of the Civil Engineering Department meet together at an informal dinner. The purpose of the gathering is to give the students an opportunity to rib the faculty in revenge.

The society, whose only requirement is upper-classman standing in the College of Engineering, has as its officers this year E. C. Credle, president; J. T. Rowe, vice president; D. K. Lockhart, secretary-treasurer. The advisers are Professor H. C. Bird and Mr. H. W. Kulfgrner.

## ENGINEER'S CLUB

In March 1945 when the engineers moved from Southgate to the peace and seclusion of West Campus, a new page was added to the glorious past of engineering at Duke. At that time, the E.S.G.A. became associated with the S.G.A. to form the M.S.G.A., but feeling the need of a separate organization in which the engineers, acting as a group, could further their activities on the campus and stimulate an interest in engineering, the Engineer's Club was organized. Jim Kelly served as co-president of the M.S.G.A. and president of the newly formed Engineer's Club. To him goes much of the credit for its initial success.

The semester of July to November 1945 saw John Imhoff become the new "Prexy" with Hoyle Wilson, vice president and Alvin Murphy as secretary-treasurer. During this period, the "slide-rule boys," displaying their traditional "engineering spirit," marched to the Navy-Duke football game en masse to the tune of hoarse voices, loud laughter and ringing bells and sirens. Following the game, the Midshipmen were invited to attend the gay ball sponsored by the Engineer's Club. The soft music, the right kind of spirit after a close game and the beauty of the girls furnished a perfect atmosphere and once again the engineers scored another success.

"Al" Murphy took the reins in November 1945 with Ray Dunasiki as vice president and Harold Becker acting as secretary-treasurer. By this time the Engineer's Club proudly boasted a membership of well over 200 active members. The dawning of the new year saw the club, in conjunction with the various honorary engineering societies, sponsor a Freshmen meeting. The officers of the honorary fraternities and societies were on hand to give short talks regarding the future of engineering and the entrance requirements of their organizations. The prospective engineers were introduced to their future professors and in many ways aided in their individual problems.

Undoubtedly, the best ball of the year which is, as usual, sponsored by the engineers, took place on January 12, 1946. The crowning of the glamorous, curvacious "Miss Slide Rule of '46" was the main event of the evening.

For the first time, the engineers had elected their

own queen, Miss Margie Smith of Alexandria, Va. with a star-studded court consisting of Misses Peggy Forehand of Albany, Ga. and Bess Williams of Durham as attendants.

## KAPPA DELTA PI

Since May 29, 1927, Kappa Delta Pi has functioned on this campus as an active honorary fraternity in the field of education. The Duke contingent, known as Alpha Tau Chapter, was established by T. C. McCracken.

Kappa Delta Pi has a four-point program of aims. It strives to promote a closer bond among students of education; to foster high standards of preparation for teaching; to invite into bonds of fellowship those who have attained excellence of scholarship and distinction of achievement; and to produce teachers who are interested in the welfare and well-being of the nation and of the individual people who make up the citizenry.

The membership is composed of juniors and seniors from the undergraduate school, who have completed a required number of hours in education and undergraduate psychology with at least a 2.00 quality point average; graduate students with at least nine hours of graduate work in the field of education; and faculty members who have taught in the field of higher education for at least three consecutive years.

Kappa Delta Pi has this year been especially interested in conducting open-forum discussions. At one meeting a discussion on "Universal Compulsory Military Training" was held, led by an army official and members of the faculty. They have also had addresses and lectures given by prominent faculty members at the monthly meetings, thereby establishing closer contact between the students and their faculty.

The value of Kappa Delta Pi to the campus can not be over-estimated. Its true worth may be attributed to its promotion and encouragement of interest in intellectual fields, especially in education. The members as individuals benefit by gaining intelligent insight into current-day problems. This is perhaps one of the most obvious factors which is overlooked often in the training of the present day college student and organizations like Kappa Delta Pi are highly important in this phase of education.

The fraternity key is a gold scroll bearing the emblem of the bee-hive and the Greek letters of the fraternity. The colors are jade and violet. The national publication of Kappa Delta Pi is *The Educational Forum*, a magazine containing articles on subjects of current interest in the field of education written by contemporary members.

The club has had a most successful year, aided by the enthusiasm of the individual club members and the excellent leadership of the officers, who were Lucie Mae Oakes, president; Emma Jean Pace, vice president; Naldi Poe, secretary; Sara Jordan, treasurer; and Betty A. Beggs, historian-reporter. Mr. John W. Carr, Jr. has served faithfully as counselor to the group.

## CHI DELTA PHI

Chi Delta Phi, national honorary literary society for women, was founded at the University of Tennessee in 1919. Zeta chapter was established at Duke in 1922. Its aims are to encourage interest in literature and creative work in the fields of writing—poetry, the short story, the essay. It was also founded to accord recognition to those girls whose interest in letters is outstanding as shown through their participation in activities such as work on campus publications.

Requirements for membership are an obvious interest in literature and ability in creative writing. The new policy, incorporating journalism and campus publications, has shown itself in invitations to girls who are outstanding in publications, though not necessarily creative.

Also at many meetings we are privileged to have as speakers faculty members from the English department and guest speakers from the literary field. In these ways we have the benefit of friendly and expert criticism to aid us in improving our own style of writing. This year we enjoyed the opportunity of occasional meetings with the Chi Delta Phi chapter of the University of North Carolina. Through these meetings the Zeta members met and talked with some of Chapel Hill's men and women of letters, among whom were Betty Smith and James Street.

In March Chi Delta Phi entertained the members of the English Department at a coffee. A

program of literary entertainment was given. This social was a part of the society's plan for closer integration with the faculty.

Officers for this year are Margaret Thorne, president; Ann Smoot, vice president; Marjorie Clute, secretary; Carolyn Brimberry, treasurer; Jacquine Carter, marshal.

Members are Emily Anderson, Beatrice Gross, Ann Heffner, Olive Lanham, Ann Lockhart, Kay Mayers, Dora Meriss, Bobbie Roberts.

New members are Betsy Chapman, Edith Chelimer, Sue Bowmall, Virginia Gunn, Jean Kiley, Barbara Pearse, Lib Shanley, and Frances Wright.

## TAU PSI OMEGA

It all started back in 1938 with Mr. and Mrs. Neal Dow and a group of interested students. Now Tau Psi Omega, fostered by the Alpha Chapter at Duke, has expanded to include chapters at the University of North Carolina, Woman's College in Greensboro, and Northwestern University.

The aim of the national honorary French fraternity is to further interest in the language and culture of France and to provide a means whereby students interested in speaking French may have the opportunity to do so. Requirements for initiation into the fraternity are a year of college French or the equivalent with a B average or better and the ability to speak the language.

In addition to the bi-weekly business and social meetings, the chapter entertains at open houses for non-members. A "French Dinner" is held every Tuesday night in the Woman's Union, at which time nothing but French is spoken.

Although the war has lessened the activities of the fraternity to some degree, it has opened opportunities that might not have been available otherwise. Two dances and two picnics were arranged with the French Naval Air Cadets in Chapel Hill, which enabled the members to become acquainted with the language from a native's tongue. One of the most interesting projects of the organization is the adoption of two French refugee children, to whom packages of food and clothing are sent each month.

With this year's membership of twenty-three outstanding students, Tau Psi Omega intends to

expand on this campus as well as the others mentioned. Their goal—to promote interest in France, its people and its language—has been realized in the activities which Tau Psi Omega has undertaken.

This rapidly growing organization is under the capable leadership of Amy Franklin, president; Carmen Huntsman, vice president; Helen Mercener, secretary; Georia Brahany, treasurer; and Mr. and Mrs. Neal Dow, advisers, who have given most generously of their time and guiding wisdom.

## SIGMA DELTA PI

“At home south of the border” is the motto of Sigma Delta Pi. The nine-year old Alpha Theta chapter at Duke has been most instrumental in laying a Spanish atmosphere over the campus.

Membership in the fraternity is only granted to students who have an average of 2.0 quality points per semester hour through their third year college Spanish, and a general scholastic average of 1.5 quality points in all subjects taken to date. Over and above this, members elected must have an active enthusiasm for things Hispanic. Membership, therefore, is open not only to students-in-course but also to scholars recognized as earnestly interested supporters of Hispanic culture.

The purposes of the fraternity are to foment a wider knowledge of and a greater love for Hispanic contributions to modern culture; to stimulate a greater interest therein on the part of the students at Duke University; to foster friendly relations and a coöperative spirit between the nations of Hispanic speech and of English speech; and to recognize special attainments and interests in this field.

Meetings are held on the average of two a month, one as an open house for interested students, the other an informal fraternity affair in which members meet in the Union for supper with conversation strictly limited to Spanish.

The officers for the present year, 1945-1946, are: President, Pat Ward; Vice President, Peggy Klotz; Secretary-Treasurer, Naldi Poe; and Social Chairman, Lois Hanlon. Protocol Secretary is Mrs. A. K. Manchester.

Honorary members include the following faculty members: A. M. Weeb, G. Davis, W. R. Quynn, F. A. Bridgers, Isabel de Guerra, J. T. Reid, B. Lemert, J. T. Lanning, E. R. Latty, William Gib-

son, Louise Hall, A. K. Manchester, S. E. Leavitt, and F. Gill (U.N.C.).

The faculty sponsor is Dr. Clav Lundeberg, professor of Romance languages here at Duke. Mrs. W. P. Dillingham, also a language professor, has served as an adviser to the chapter.

## COMMODORES' CLUB

The Commodores' Club, outstanding for its annual NROTC Ball at which time the Navy Queen is crowned, is a social organization for the purpose of providing varied social activities for the naval personnel attached to the NROTC Unit. This year's ball was highlighted by the coronation of Miss Buffa Garrett as queen of the unit.



Another most prominent activity of the Commodores' Club is the publication of *The Dolphin*, a periodical apropos to both the humorous and serious side of navy life. This title, *The Dolphin*, was carried over to the NROTC yearbook which made its first appearance in 1945 with the graduation of the November class.

The colorful traditions of graduation, on a small scale Annapolis scheme, continue to command the limelight year after year. At a Stag Banquet at the Washington Duke Hotel, the graduating class is presented their ensign bars. On this occasion, the entire unit with station force and officers are present. Beginning last year, the new ensigns were honored at a dance at Hope Valley, following the commissioning ceremonies.

During the war and continuing since the peace was signed, the Commodores' Club has been fully coöperative in all campus activities on the social calendar. The members held Sports Night and successfully conducted a Sunday Night Sing.

“Useful as well as decorative” certainly applies to the Commodores' Bloc and its 800 members; for

ever since its birth in 1942 the expansion in membership has been in correlation to the increase in prestige.

Officers for the past year were; Tom J. Scahill, president; R. D. Plunkett, vice president; F. J. Bruck, secretary; T. G. Brackenwager, treasurer; and W. J. Farren, social chairman.

## FLEET CLUB

An aggregation of Coast Guardsmen, Sea Bees, and Navy men who have fought from battle stations in the Atlantic and Pacific theaters is the salt of the campus, the Fleet Club. Its aim, the promotion of social functions which serve to build good fellowship and character, has manifested itself in the past the Fleet Club has played in bolstering campus spirit and cooperating with other organizations.

This liaison group has united the men of the fleet under the banner of common problems and adjustments. Socially, the Fleet Club has offered its men fun and frolic with dances, smokers, and cabin parties.

Under the founding and guiding genius of Lt. (jg) J. A. Redding as Honorary Skipper, Chief J. O. Gant as Honorary Executive, and adviser, Dean Alan K. Manchester, the organization has changed gavel wielders a number of times. Chief executive this year is R. I. Brooks, Jr. Under him are executive R. F. Kleist; ship's writer B. A. Woods; and paymaster J. P. Bennett.

The Fleet Club functions through its active committees. The duty of one of the committees is the publication of a "Dope Sheet," under the editorship of E. E. Simon. Living up to its purpose in making the club organization is the committee on public relations.

Founded in March 1944, as a social organization, the Fleet Club has as another of its aims that of avoiding participation in campus activities of a political nature unless they further the interest of the organization. This aim helps to emphasize the purpose of the Club, for it is their desire to keep the Fleet Club as a purely social organization and not connect it in any way with the political aspects of the University. In doing this, the Fleet Club has tended to resemble a fraternity in that it promotes good fellowship and strengthens group spirit.

The Duke boys that came from the Fleet feel that they have something in common, and it was because of this feeling that the Fleet Club was organized; they wanted this feeling to materialize into something concrete. And the Fleet Club has been the answer.

## SOCIAL STANDARDS

Instituted as an integral part of student government, the Social Standards Committee is unique in comparison with the regulatory bodies on other Woman's College campuses in its maintenance of the strict social traditions that are ascribed to Duke. Outsiders have frequently commented on the charming appearance and behavior of Duke co-eds, a compliment which can be attributed to the work of the Social Standards Committee throughout the years.

Its purpose is two-fold: first, that it adopt certain standards to become an integral part of the life of Duke women, and second, that it promote social activity on the campus.

On Thanksgiving Eve, the Committee sponsors the annual Co-ed Ball. This year Miss Peggy Otto was crowned CHANTICLEER Queen by Business manager Jim Proctor, following the figure. Each year after the Ball, Committee members and their escorts are served breakfast in Brown House parlor.

At the beginning of the year, Social Standards sponsored a series of freshmen and upperclassmen dances with the appealing keynote of informality and friendliness. These dances served to acquaint Dukesters not only with each other, but with the kind of atmosphere that belongs to Duke social life.

In December the Committee published a calendar for 1946 with scenes of Duke campus on every page. The proceeds go into a greater fund which is being used to buy an annual gift for the University. A handbook is distributed in the summer, clarifying the standards which Duke women are expected to uphold.

Social Standards has met and dealt wisely with many wartime problems. Now that restrictions have been lessened, the organization is expected to go forward at top speed in bringing about general improvement of campus life. This is being done this year under the capable leadership of Elizabeth Prather, chairman; Betty Jewell, vice chairman;



Margaret Gobbel, secretary; and Dee Todd, treasurer.

## COGS

One of the more publicized groups on Duke campus is the College Organization for General Service. Established in 1943 by Miss Mary Grace Wilson and Barbara Jordan, COGS went forward from that day on an "all-out-for-victory" campaign.

The objectives of the organization are expressed in its name. During the war, COGS acted as a coördinator of co-ed participation in war activities. Now COGS is undergoing reconversion and hopes to find more and more opportunities for campus service.

Assuming its rightful position of leadership on the campus, COGS provides opportunities for co-eds to entertain soldiers at Camp Butner, it supports local and nationwide relief drives, and it encourages students to assist in the functions of such civic and campus organizations as the Office of Civilian Defense and our own Alumni Office.

Although their role in the winning of the victory has been played and played well, there is still a vast amount of work to be done by COGS members if peace is to be maintained. The postwar activities are too numerous to mention, but they include participation in all phases of social service work. Parties have been given for the ward patients at Butner, clothing drives have been conducted, and Duke women have given valiantly of their time to the Edgemont Community Center, Wright's Refuge, and the Durham Day Nursery.

Girls who perform service such as this are rewarded in a material way by COGS. For the completion of a required number of hours of social service work per semester, a girl receives a COGS key.

Under the efficient guidance of Chairman Harding Bochine is the Hub Committee, composed of Pat Hartz, vice chairman; Katherine Morrison, historian; and sponsor, Miss Mary Grace Wilson.

Many other colleges and universities have seen the need for campus organizations such as COGS. Perhaps the Duke vanguard has started something that will be instrumental in the making of the peace we are seeking.

## IVY

In 1937, the women of the freshman class felt keenly the need for an organization at Duke University that would promote a better understanding of what true education means. The objective is embodied in the honorary society of IVY whose purpose is to stimulate intellectual curiosity among freshmen women and to encourage them to value the gaining of knowledge and the building of character above mere earning of quality points.

Although IVY is essentially an honorary society, it has taken its rightful place in college activities. The characteristic dress, white with green silk regalia, is seen at recitals, lectures, and at the formal opening of college in the fall.

This year IVY presented a donation of the Alice M. Baldwin Scholarship Fund. According to the custom, the members entertained the B-average freshmen at a picnic in the Spring. This fall there was another social for the B-average freshman with Miss Clare Leighton as guest of honor.

Those freshmen tapped into IVY must have a scholastic average of 2.25 quality points for every semester hour carried during her first semester or for her entire freshman year. In the public tapping service held last spring in the Woman's Auditorium, twenty-three freshman women were presented the IVY leaf, symbolizing the strength and wisdom they had necessarily displayed to be so honored. This same theme of the IVY leaf is repeated in the gold key worn by each member, which testifies that she has achieved one of the highest honors of her Freshman Class.

IVY is proud of its history which proves that its purposes of guiding and inspiring freshmen in their work and showing them methods helpful to the securing of best results have been fulfilled.

The officers of IVY this year were Jean Tommasi, president; Frances Bluhm, vice president; Margaret Carter, secretary; Dayne McGeehan, treasurer; Helen Gordon, reporter.

## PHI ETA SIGMA

The national honorary, Phi Eta Sigma, whose purpose is to recognize and promote excellence in scholarship among first year men, was founded at the University of Illinois, in 1923 and instituted on

this campus in 1931. To be eligible for membership, a freshman must achieve an average of 2.25 for the first semester or 2.5 for the entire freshman year.

Since the advent of the Navy program at Duke, the activities of Phi Eta Sigma have been necessarily curtailed. At present, however, it is undergoing a reactivation period in anticipation of a return to its full peacetime status. Plans include the awarding of a plaque to the freshman house making the highest average and the presentation of a cup to the social fraternity whose pledge class excels in scholarship.

The most important function of the fraternity is performed by its Freshman Scholastic Advisory Council. This council was formed to help freshmen who are experiencing difficulty with their work. This service provides members of Phi Eta Sigma as advisers to first year men who apply for aid.

On February 6, the annual banquet was held. Dr. Theodore Ropp of the history department spoke on the purpose of the University in the modern world. Dr. Alan K. Manchester, faculty adviser, explained to the new men the ideals and functions of Phi Eta Sigma in normal times.

The officers of Phi Eta Sigma are: Carlton Fleming, president; Ted Moore, vice president; Fred Wagoner, secretary; and Lewis Hodgkins, treasurer. The members are: Melvin Berlin, Emmett Bradley, Ed Copenhaver, Noble David, Lewis Doggett, Bill Howe, George Irwin, Harold Jackson, Jack Kinderler, Ed Magee, John Osborne, Dan Patterson, Irving Polayes, Bob Ramsey, Lewis Shapero, John Shaw, Bill Shropshire, P. J. Thomas, Bob Wolf.

## SANDALS

Sandals is to East what B.O.S. is to West. Ever since its emergence in 1932 from the creative brain of W.S.G.A., Sandals has not only been the goal set by each freshman for herself but an organization with a reputation for untiring service. As a progressive group, Sandals has fulfilled its purposes and motto of Service and Friendship.

Twenty women are selected in an impressive tapping ceremony in the auditorium at the end of their freshman year. They are chosen by the executive Committee of W.S.G.A., presidents of

organizations, and house councilors as the girls who have manifested high qualities of scholarship, leadership, character, and service. Their appointment not only results in the honor and reward for past accomplishment, but also the pledge to future service for the college.

Sandals members have as their objective the provision of an intermediary between Student Government and the student body, and they act as an organization with all energy directed toward the benefit of the campus. The embodiment of their service is their responsibility as hostesses in the Ark each weekly night, their assistance to new girls during the trying times of freshman week, and their duty of proctoring the freshman qualifying exams which are given early in the fall. In fact, the parts a Sandal plays are many and varied, often without verbal reward, but yet this organization has done much to aid student ease on the East Campus.

During the year the Sandals have redecorated and furnished the downstairs room in the Ark, which they christened the Gay Nineties Room. Cider and doughnuts are served from a bar, and ping pong facilities are provided.

Life for the Sandals is far from a lark. Freshman Week finds them carrying baggage for new girls, running errands for Student Government members, and giving moral support to the somewhat bewildered newcomers. Another essential task assigned to them is checking attendance in assemblies.

The "Keepers of the Ark" celebrate every spring the exodus and advent of members with a banquet at the Washington Duke Hotel. At this time the old Sandals charge the new ones with their vital responsibility in maintaining the quality of service that is so traditional with the group.

Sandals, whose officers were Marjorie Frey, president; Jo Anne Rae, vice president; Marian Pecot, secretary; and Polly Weedon, treasurer, have completed an unusually successful year under the constant supervision and guidance of Miss Dorothy Patton.

## BETA OMEGA SIGMA

For its function in regulating freshman discipline and briefing the first year students in regard to

campus traditions, Beta Omega Sigma often has been referred to as the "Bloody Order." In spite of the gory title, this national honorary sophomore leadership fraternity has been instrumental in bringing to the limelight of recognition men who have shown leadership ability and interest in extra-curricular activities during their freshman year.

Ever since its founding in 1917 at Trinity College BOS has been the goal that all Duke freshmen strive for. Wartime restrictions have limited the traditional activities of the organization. One of its most colorful functions is the handling of the annual homecoming celebration, which is expected to hit the old-time high now that everything is reverting to normal.

During the past year, the members of BOS have sponsored several paper drives and a number of pre-game bonfires. The biggest and most successful pep-rally of this past year was the BOS sponsored pep-rally before the Carolina football game, when snake chains through Durham and to West campus were undertaken for the first time since before the war. In connection with its duties in the orientation of freshmen, BOS has conducted tours of the campus for new students. Collaborating with the sister organization, Sandals, BOS opened up the "Gay Nineties Room" in the Ark.

Each year at a dance given together with Sandals, BOS taps thirty new members, who are chosen on the basis of points given for participation in various activities and organizations. In this election a strong effort is made to eliminate campus politics.

Officers from March to November of 1945 were Johnny Bortner, president; Duane Anderson, vice president; Marshall Spears, secretary; Jack Shehee, treasurer. Elected in November were the following: Jimmy Alexander, president; Bill Taylor, vice president; Gene Johnson, secretary; and Verne Rhodes, treasurer.

## YMCA

Seeking to rebuild a high standard of Christian service on the Duke Campus, the Duke YMCA during the past year has presented a widely varied program of action. Its primary emphasis has been the development of Christian character and leadership among the students, offering them an opportunity to put in to practice their own ideals, and

thus continually seek to raise the level of student thinking and living.

During the summer months, Duke students were informed of local news and gossip weekly by the Y-sponsored newspaper. This clever mimeographed publication was edited this summer by Norris Hodgkins and termed the *Gargoyle*. Social life was maintained during the summer despite absence of the girls from East, with informal, inexpensive dances marking the pace. The climax of the semester was the "Campus-night," an evening of fun and entertainment provided by talent groups from the Nurses' homes and West Campus organizations. In fact, this talent show was deemed almost too good to be presented again at Duke.

With the opening of the fall semester, the tempo of "Y" work increased rapidly. Working with the YWCA and other student organizations, Religious Emphasis Week was again presented on the campus, with Dr. Paul Wolfe as the principal speaker. Other programs of a religious nature included vespers, forums, discussions, and retreats. A gradual program of Sunday evening "bull sessions" led by prominent members of the faculty was begun, thus giving the students better opportunities to meet the pros informally.

The fall and spring was marked by an equally well-balanced program of social activities. The Duke-Carolina football classic was fittingly followed by a "Tobacco Ball," a campus wide barn yard style dance which met with such success as to be marked an annual affair on the "Y" calendar. Then there were the Dungaree Jamboree, the informal socials, and the square dances. Leisure time on the West Campus was continually filled with opportunities to engage in ping-pong tournaments, bridge and chess, with particular efforts made to bring the faculty into full participation. A new feature was the "Y"-sponsored "Twilight Hour," consisting of campus concerts in the early evening hours.

Recognizing a terrific need for a student-body well informed on national and international problems, the "Y" distributed literature, including publications of the U. S. State Department, and sponsored forums on leading problems of the world. The Polity Club, having such activities as its express purpose, was reorganized under "Y" sponsorship, and is now ready to again emerge as an independent campus organization.

Social services were a vital part of the program during the past year. The Edgemont Community center and Wright's Refuge were granted liberal financial support from the "Y," with many "Y" men lending their efforts in the afternoon hours towards developing leaders among the underprivileged children of Durham. Not stopping here, the "Y" participated in many campus wide drives aimed at bettering the lot of others around the world. These included the Christmas Seal Sales, Old Clothing Drive, and the WSSF drive. The latter was marked with campus-wide cooperation, and, sponsored by the YMCA, it served to enable Duke Students to take a direct hand in the reconstruction and rehabilitation of foreign Universities wrecked by war.

The "Y" took an extremely deep interest in the activities of the Freshmen throughout their first year at Duke, believing that it is in the Freshman year that future campus leaders find their beginning. The Freshman "Y" Cabinet proved more successful and active than it has for many years, and its success was culminated by a reestablishment of the Prewar Sophomore "Y" Cabinet.

Thus the past year has seen the "Y" grow slowly and certainly. It has been reorganized and revitalized. Now, facing a future of campus service unhindered by the impediments of war, it stands ready for action as never before. It seeks no power, no prestige—The Duke "Y" continues to seek only one thing from the students—the opportunities and challenges which come in rendering to them a comprehensive program of Christian service.

The re-birth of the active YMCA has been under the energetic leadership of Myrlon Gatling, president; Herman Roach, vice president; Foster Park, secretary; and Casper Holroyd, treasurer. B. Munro was acting president during the summer.

## YWCA

The keynote of the "Y" begins with A for Active. This activity directs itself toward a multiple objective: to lead students to faith in God through Jesus Christ; to lead them into membership and service in the Christian Church; to promote the growth in Christian faith and character especially through the study of the Bible; and to influence them to devote themselves in united effort with all

Christians to making the will of Christ effective in human society and to extending the kingdom of God throughout the world.

The statistical data as well as the great intangible effect of the YWCA has increased very much over last year. The membership has soared from 523 devotees to 863 which is quite a marked increase in enrollment. The total amount of money collected for the advancement of this organization, this year's, charity work fell only a little short of one thousand dollars.

From the very beginning of freshman week the "Y" group proves itself in untiring service. Representatives meet all trains and buses bearing newcomers to Duke. The highlight of the "Y" year is always Religious Emphasis Week. Forums, lectures, and devotional services are held, presenting prominent leaders in religious education to the campus. This year, too, the World Student Service Fund drive went over in a big way through well-handled publicity and approach to each individual student for contributions.

The "Y" Board acts as an over-all coordinating group, uniting the chairmen of all the committees and the presidents of the Sophomore and Junior "Y" divisions under a greater body of officers. This official circle is headed by Althea Hill, president; Sara Jordan, vice president; Nancy Wenger, secretary; and Nancy McCrummen, treasurer.

Just as a tree is made of its branches, the "Y" is made of its committees. Lyn Smith, as head of the Freshman Discussion Group, thinks that promoting acquaintances outside the classroom is vitally necessary. Jane Meriweather is editor of the *Y Keep-Up*, an informative publication that gives the campus a look at what the "Y" is doing. The Social Service Committee under Jayne Ritchey is a challenge for everyone who likes to serve. Encouraged by this committee, many girls have worked in Duke Hospital where they help the staff by taking case histories of clinic patients and reading to the children on the wards. At the Durham Day Nursery they plan recreational programs and aid with play periods for children whose parents work and have no one to look after their offsprings during the day. This practice which is followed in so many large cities is an invaluable one to working parents. It is also highly beneficial for children who are sometimes rather underprivi-

ledged. Jayne Ritchey and her committee have undertaken and fulfilled this, perhaps the greatest obligation to community welfare that is offered to students of Duke University.

For display of active interest and willingness to help, girls are chosen to the Sophomore "Y" Commission and the Junior "Y" Council.

This year the Sophomore "Y" Commission was under the leadership of Jane Bruce, president; Winn Kern, vice president; Lila Magruder, secretary; Helen Mercner, treasurer. Miss Dorothy Dale, Bassett house counselor, is adviser.

The annual Sophomore "Y" Fair was cancelled this year because of the flu epidemic, but they transferred their energies elsewhere. They presented a variety of Christmas gifts to the janitors' children. Socially they have been on the alert with a series of dances, first for Navy boys and then for veterans.

The Junior "Y" Council, organized for the purpose of aiding the "Y" in any way, has grown famous for its sponsorship of the Devil's Den. This grew out of a need for some form of Sunday night entertainment to follow the weekly sings. The Ark is arranged night-club fashion, and members of the council don aprons to serve soft drinks and doughnuts to the "customers." At the half-way mark there is a floor show of comedy or musical entertainment.

Officers at the helm this year were: Muriel McDermott, president; Ginny Campbell, vice president; Carolyn Jean Johnson, secretary; Barbara Pearse, treasurer.

The activities of the "Y" are many. The membership is large, and the work which they accomplish is far-reaching, but its varied activities are coordinated into one unit of service. Under the direction of the committee and commission heads, each girl performed tasks of service to the community as well as to the college—a work for which they should be commended.

## MEN'S F.A.C.

Adopting an ante-bellum motto of "Back to the old days," the Men's Freshman Advisory Council has attempted to make this year one of transition to the prewar Duke days. This policy was in conjunction with that of the S.G.A., realizing itself in part through the sale of "dinks" to freshmen. The

return of the "dink" is a more noticable sign of re-conversion, and it heralds a complete changeover.

The Freshman Advisory Council was established in the college year of 1938-39, under the auspices of the Duke University YMCA for the purpose of making available to all new men on campus, both Navy and Civilian, the knowledge and experience of those who have passed through those trying days of the Freshman year. The Council offers aid in campus orientation; helps the student if need be in his scholastic Aid Committee; and materially assists the newly orientated student in choosing and beginning work in his extra-curricular activities.

Relatively speaking, the F.A.C. is a new organization, but one that has become of increasingly



great importance to the campus, carrying on even during wartime on a slightly static basis, molding its organization to fit the new "speed-up" schedule, but still attempting to aid the entering student in every way possible. This organization has been invaluable in giving the freshmen students the right start at Duke University. Relative to this are the F.A.C.-sponsored dance and open houses during and after freshman week. The scope of F.A.C. also reaches out to encompass the academic as well as the social life of the new students.

During the past year an attempt has been made to return to the system that was maintained prior to the introduction of the Navy schedule. This system provided for House Captains, whose duty was to conduct separate meetings of house groups to discuss specific problems.

The requirements for membership in the Freshman Advisory Council are: first, a genuine interest in aiding new students to know their school; second the maintenance of a satisfactory scholastic standing and approval by a board composed of officers of the organization.

Chief reconverters for F.A.C. this past year were the officers: Robert D. Plunkett, president; Ray Cross, vice president; Douane Anderson, secretary and treasurer.

## WOMEN'S F.A.C.

Dressed in white and supplied with name tags, black notebooks, and answers to any and all questions, the members of the Freshmen Advisory Council lend a helping hand to the new co-eds, not only during Freshmen Week, but all through the year. This, an honorary group, is selected on the basis of leadership, character, ability, and interest. The Council was chosen in March and was under the direction of Miss Mary Moss Welborn. Arriving in October, Miss Ellen Huckabee has assumed the duties of the Council adviser.

From her first hours at Duke, each freshman girl finds in her adviser a girl always willing to help with adjustments and adaptations to college life and also, a sincere and interested friend. The Freshman Advisory Council is an important part of the campus, since it is a student organization which contacts the freshmen directly through understanding and equality. The friendship that exists between the adviser and her freshmen is of the utmost importance to the new co-ed and one that will be remembered by both long after college days are over.

The opening of Southgate Hall as a women's dormitory has necessitated an enlargement of the council from 32 to 39 members. In the spring, the Women's Student Government Association, feeling the need for closer contact between the Student Council and the Freshman Advisory group, voted the Chairman of the Advisory Council an "ex-officio" member to the Student Council.

Through the training period in the spring and regular meetings throughout the year, the members are able to offer suggestions and improvements for the coming year. The purpose of the Freshman Advisory Council is to establish a lasting sense of

loyalty, honor, and responsibility in each individual student; and to instill in each freshman, a feeling of warmth and close attachment that is the characteristic spirit of Duke.

## STUDENT FORUM

In 1933 two enthusiastic Duke women recognized the need for personal acquaintance with some of our contemporary artists and intellects of the Student Forum originally established to bring speakers to the college community in order to provide additional sources of cultural and intellectual advancement. The committee has become one of the higher recognitions for outstanding seniors.

Although the importance of Student Forum is its service to students and townspeople, another advantage is the contact the members have with the celebrities brought to our campus.

It is the duty, or rather the privilege, of the Student Forum Committee to be responsible for meeting the speakers, finding them a place to stay, and in general making their stay at Duke as pleasant as possible.

In addition to presenting speakers, the project of the committee was to conduct polls on subjects of vital interest to Duke women. Student-faculty forums were also inaugurated in the hope of some consequent action, if needed and desired. This idea has apparently reaped benefits for both factions.

On the program schedule for this year have been Miss Ruth Draper, internationally famous solo-dramatist, Donald P. Adams, and Nora Waln.

In order to present the worthwhile programs that are traditional with the Student Forum, a charge is made of each student at the beginning of the year, with which all expenses must be met. This enables people outside the student body and faculty to have the opportunity of hearing prominent speakers.

This year's successful functions have been under the direction of Virginia Suiter as chairman. Other members of the committee were: Lois Ritch, Peggy Otto, Barbara Smith, Jane Meriweather, and Nancy Wenger. These girls have found it to be a very worthwhile experience to contact and meet some of the outstanding men and women speakers of our country.



# MUSIC STUDY CLUB

The Music Study Club, now in its thirteenth year, has for its aim the encouragement of musical appreciation and musical activity. It provides a medium through which those with ability may express their talent and those with sincere interest may participate in the part which music plays on the university campus. The club's membership of fifty is chosen on the basis of this common interest in music; one need not be a performing artist to apply for admission.

With the coming of peace the university as a whole is able to direct its energies to the development of the arts for which peace and freedom are essential. It has been possible for the women of the university to keep alive this interest in the liberal arts through troubled times. In the days ahead the Music Study Club hopes to continue to play a larger part in the growing musical life of the university and of the community.

The activities of the club, in keeping with its aim, lead to a fuller understanding as well as a real and true enjoyment of music. Meetings are held in the Music Room of East Duke building twice a month. The first meeting of the month this year was devoted to a program which follows the topics of the university concert series; the second has generally been dedicated to business.

Among the projects which the club undertook this year was a student recital presenting Nancy MacMurtrie, lyric soprano, and Louise Dabbs, pianist, on November 20 in the auditorium of the Woman's College. On December 14 the club entertained at a Christmas party for members and their dates in the President's Clubroom. On January 11 the club sponsored the concert of Luboshutz and Nemonoff, brilliant duo-pianist, in connection with the Duke concert series. The concert was followed as is customary by a reception for these artists held by the Music Study Club in one of the parlors in the East Duke building. Another student recital and a banquet were planned and carried out for the spring season. The last meeting of the year was a tea at which the many talented members of the organization performed.

Much of the Music Study Club's success this year has been due to its capable leadership. Rep-

resentatives from each house on campus and the officers comprise the executive board. The club brought to a close a year of accomplishment under the guidance of the following officers: Velma Jayne Ritchey, president; Bluma Kafka, vice president; Lois Delong, recording secretary; Ruth Fike, corresponding secretary; Constance Merrill, treasurer. Miss Evelyn Barnes and Mrs. J. Foster Barnes are the faculty advisers.

# MEN'S GLEE CLUB

Duke's first postwar Glee Club has shaped up into one of the most successful organizations on Campus. From last year's group of sixty, it has grown to a membership of a hundred and twenty-five. Under the able leadership of J. Foster Barnes, who has been training Duke voices for sixteen years, the men gave a full schedule of excellent concerts. "Bishop" Barnes selected fifty men for the home concert in late February, and thirty-seven of this group traveled to Southern Pines, North Carolina; Salem College, Winston-Salem, North Carolina; Greensboro College, Greensboro, North Carolina, and several other towns for performances. The highlight of the tour was the presentation of their tenth annual broadcast over a large network from New York City.

In addition to their work as an individual unit, selected members of the Men's Glee Club join picked members of the Women's Glee Club to make up the well-known Chapel Choir which sings for every Sunday morning service. This year, as in previous years, "Bishop" directed the Choir in an outstanding Christmastime performance of Handel's *Messiah*. This is an annual event at Duke, which students and townspeople alike look forward to every year. It is as essential to the Christmas spirit as are decorated trees and gay packages. Thousands of people filled the chapel and part of Page Auditorium to hear the Choir. The performance was so well received that the Choir was invited to repeat it in January for the enlisted men of Camp Pickett, Virginia.

On Palm Sunday and Easter Sunday, the Choir presented Gounod's *Redemption* in the Chapel, climaxing the Glee Club's nineteenth year of providing Duke students with the best in music.

The 1946 officers are as follows: Aldrick North-

rup, Jr., President; Jack Logue, Vice President; David Black, Secretary and Treasurer; Tom Pace, Business Manager; and E. H. Nease, Jr., Student Director.

## WOMEN'S GLEE CLUB

The Women's Glee Club is East's counterpart of the men's music organization. Since 1925, it has enlarged steadily, keeping pace with the increasing enrollment of the University. This year, under the direction of Mrs. J. Foster Barnes, who organized the original Glee Club, 150 music-loving girls met every Tuesday evening to participate in the group's activities. One of the main purposes of the Club is to provide a training ground for the Chapel Choir. Approximately seventy-five girls become members of the Choir, which this year presented Handel's *Messiah* and a nativity pageant at Christmas, and Gounod's *Redemption* at Easter. The whole Glee Club was invited to accompany the Choir on two trips to Camp Pickett, Virginia, to sing special programs there.

During the war emergency, a picked group of nine girls and their accompanist, the Triple Trio, gave many performances in bond shows, Durham U.S.O.s, and weekly at Camp Butner. Especially appreciated were these trips to Camp Butner, where the girls really went all out to entertain the hospitalized patients that are confined to the Camp. Many letters of "thank-you's" have been received from the boys who appreciate this extra service of the Triple Trio. The Trio has also devoted much time to preparing selections that they sang at various Sunday-night Sings throughout the year. It was at these Sings that both East and West campus realized what a truly fine trio they had on the campus.

Strictly on the social side, the Women's Glee Club held two cabin parties, one in the fall and another in the spring. All the musical organizations on campus joined to sponsor a spring formal dance, which was one of the biggest social functions of the season.

The Club has really come a long way in its twenty-one years and promises to do even bigger and better things in the coming years. Officers for 1946 are as follows: Charlene Parker, president;

Beatrice Gross, vice president; Nancy MacMurtree, treasurer; Gloria Brahaney, secretary.

## DUKE PLAYERS

Duke Players is perhaps the major division in the Duke world behind the footlights. Its membership of seventy-two this year is composed of students who have completed a required number of hours.

This is an entirely amateur organization with student-supervised setting, lighting, and make-up. Dramatic direction and over-all supervision is in the capable hands of Professor A. T. West.

With a record number of students appearing for try-outs this year, Duke Players hopes to take advantage of the interest and also the alleviation of wartime restrictions and return next year to the prewar program of at least four major productions a year.

Now that Hoof 'n Horn has apparently become a permanent fixture at Duke, the Players have an opportunity to expand the range of their work. They have eagerly lent their talent to the musical comedy productions thereby integrating Duke showmen into close strong harmony. This is a very desirable relationship existant between what could be rival groups of "show-bugs."

Last year's *Song of Bernadette*, which was presented by Duke Players in its southern college premiere, was accorded a magnificent success. Martha Yokely turned in a praiseworthy performance as Bernadette and Pop West himself graced the production after many years' absence from the stage. This production will long be remembered by Duke audiences as one of the masterpieces of the Duke Players' art.

*Snafu* was first on this year's bill of plays. Leads were handled by Al Sugarman, Cacky Crowell, Pop West, and Neno Lane. The plot involves the struggle of a returning soldier to adjust himself to civilian life over which is laid a somewhat satirical humor. This show was taken to ORD in Greensboro after its presentation here.

March brought the production, *Blithe Spirit*, a comedy of fantasy which was a tremendous hit on Broadway and which travelled subsequently to Hollywood for filming. Margaret Throne, a Duke stage veteran, Jean Rogers, Mary Alice Wincland, and Loraine Moore were cast to fill four of the leads.

Duke Players has another more serious show scheduled to hit the stage sometime in the late spring, but as yet the details have not been released.

One of the aims of Duke Players is to take their productions on the road, just as they did *Snafu*. The demand is great in the surrounding army camps, and the experience as a touring show company is valuable to the participants. Another plan of the group is to exchange productions with the Carolina Playmakers of Chapel Hill.

Inaugurating the system of giving freshmen an opportunity to act, Duke Players has sponsored the



one-act plays given at the Faculty Club dinner. Two were produced this year with student directed, all-freshman casts. The ultimate aim of Duke Players is to use this as a training ground for the bigger productions.

Duke Players as an organization is intricate in composition. The stage crew is of prime importance, but is often overlooked when the bouquets are being handed out. Every set used by Duke Players is completely designed, constructed and set up by members of the organization. All this is hard work, but the stage crew for Duke Players is known for having more fun than any other group on campus.

Also essential to production are costumes, properties, make-up and lighting. The properties committee must see that all properties are procured, placed, and made available on short notice when opening night arrives. The make-up and costume committees work hand in hand in their job of transforming the actors into the characters of the play.

Very few people realize the importance of lights in creating the desired effect. The interplay of foots, spots, borders, and baby spots is a complicated affair, and the electrician does a commendable job.

All work and no play does not apply to Duke Players. They entertained themselves at a cabin party on January 12, and a farewell banquet was given at Harvey's for the graduating president, Sandy Techlin. The Sunday Night Sing on January 6 was sponsored by Duke Players, at which time they gave a cross-section view of just what does go on behind the stage.

Officers for 1945-46 were: Sandy Techlin, president; Mary Beattie, vice president; Judy Smith, secretary; Verne Rhoads, business manager; and Peggy Klotz, coed business manager.

## BENCH AND BAR

The Bench and Bar Society, after almost three year's absence from campus, was reorganized late in 1944 and continued, through this year, its program of regaining its old prominence on campus. Because of the postwar renewed interest in the study of law, its membership mounted to its old number, and its activity increased.

The Society was led the first semester by a three-member board made up of Bill Fairy, Mickey McDermott, and Audrey Shumaker. The constitution was revised during the year, and a new governing system set up. Dave Taylor, president, wielded the gavel second semester, assisted by Mickey McDermott, vice president; Tim Warner, secretary and Mary Ellen McCarthy, treasurer. The faculty adviser, Dr. John S. Bradway of the Law School and the Legal Aid Clinic, gave his able guidance and generous assistance.

The Society, organized in 1938, grew out of a desire for a coöperative organization in which pre-legal students might obtain the necessary knowledge to enable them to discuss intelligently many of the questions and problems arising in the minds. The determination of the individual's capability for the study and practice of law and the choice of a good law school are two important decisions which have to be made. Therefore, the objects of the organization are to provide information concerning law schools, different phases of the profession, and

to establish a closer relationship between the Undergraduate and Law Schools.

The Program Chairmen, Jeanne Kiley and Mary Ellen McCarthy, planned this year's program according to these objectives. Among the speakers, secured with the help of Dr. Bradway, were Judge A. H. Borland of the Recorder's Court; Judge Marshall T. Spears, recently retired from the Superior Court; Mr. Charles Miller of the Duke Legal Aid Clinic; and Mr. William R. Roalfe, Duke's Law Librarian. In the spring the members enjoyed a steak fry and the annual Spring Banquet.

The Society hopes to continue its climb to campus prominence and influence in the coming years and to do so by the merit of continuous activity.

## PI MU EPSILON

Bestowing honor on those who have done excellent work in beginning mathematics is the purpose of Pi Mu Epsilon; furthering mathematical study and research; and, in general, encouraging interest in mathematics. The qualifications for initiation in the fraternity include "B" average in mathematics plus a "C" average in all other courses.

With the help of its faculty adviser, Dr. W. W. Elliott, the local chapter is organized to fulfill its purpose. During the war years its interests were definitely in line with the wartime aspects of mathematics, and now, as most campus organizations, it has settled down to reconversion. Since mathematics is essential in the study of physics, chemistry, and engineering, Pi Mu Epsilon members are preparing themselves to contribute greatly to the progress of science in the postwar world.

This year the fraternity had an initiation on October 11 and another in the early spring. In October forty-five members were taken in and, following their initiation, they went on a tour of Dr. Rankin's math laboratory and attended an open house.

The national fraternity was established at Syracuse University in 1914, and the Duke chapter, North Carolina Alpha, was chartered in 1932. Officers for the school year, 1945-46 were: Jacqueline Quinn, president; Jane Ammerman, vice president; Ethelyn Smith, secretary; and Joe King, treasurer.

## DELTA PHI RHO ALPHA

First in athletics on East Campus are the members of Delta Phi Rho Alpha, an honorary athletic sorority founded in 1921. This sorority was created as a sister organization to Tombs, honorary athletic fraternity for men, as an answer to a demand for better organization of athletic activities for women. It promotes leadership, sportsmanship, school spirit, and a general interest in all sports. By challenging winning teams in athletic contests it fosters keen competition.

Delta Phi Rho Alpha recognizes girls who are outstanding in ability, interest, and leadership in athletics. To inspire participation in all sports and a fulfillment of their code of sportsmanship and leadership, a gold key is awarded to the senior who is considered the best athlete.

In coöperation with the W.A.A. Delta Phi Rho Alpha aids in all campus sports activities. Last year they captured the trophy for inter dorm basketball tournament.

Each year a maximum of two juniors and seven sophomores are admitted. The initiation in March is similar to that of Tombs. The initiates are stationed anywhere on East Campus from the Washington Duke Statue to the steps of Southgate. Each "goat" is garbed in the traditional costume of heavy black stockings, one black and one white shoe, a middy blouse and a short black skirt. In addition to the usual apparel, each has to carry a rolling pin, a paddle, a bucket, and various other articles with the Greek letters of the sorority on them.

Having been chosen for membership because of outstanding ability and interest in athletics, the members of Delta Phi Rho Alpha have lived up to their reputation as enthusiastic workers and planners under the leadership of this year's officers; Nancy Hunter, president; Bill Church, vice president; Jean Rockey, secretary; and Pat Weiland, treasurer.

## NEREIDIAN

Swimming enthusiasts among the Duke Co-eds get together in the Nereidian Club, East's honorary

swimming organization, established in 1938. Each year tryouts are held to choose new members by actual competition in swimming and diving form. The new girls go through a pledging ceremony at the pool's edge followed by "Fish Day," during which they appear on campus makeup-less, sporting large fish hung around their necks, and earnestly fishing in little glasses of water with their long fishing rods.

Not only do the members benefit from the competition and practice offered by the Club, such as their participation in the National Telegraphic Swimming Meet each year, but the whole campus enjoys Nereidian's annual water pageant. Ever since the club was founded, the campus has regarded the Pageant as one of the big events of the year. The pageant has increased in popularity to such an extent that it is now presented three nights, and attracts crowds not only from East and West campus, but also from Durham and neighboring towns. It has become such a tremendous project that the members practice for months in advance. This year, it centered around a New Orleans theme and featured a Mardi Gras figure, a syncopated blues number, and several other South-inspired figures. The final number was the traditional candle-light number, which proved even more beautiful this year than in previous years. At the Open House in the fall, freshmen were entertained by Nereidian's beautiful water waltz number, using phosphorescent flowers.

The Club closed another successful season this year, with forty-five members after fall tryouts and another large group in the spring. Nereidian stars today—swimming champs tomorrow. This year's officers: Corky Rose, President; Marian Van Trine, Vice President; Marian Pecot, Secretary; Arlene Palmer, Treasurer. It was the capability of these officers that made the year 1945-46 the most successful year that the Nereidian Club has ever experienced.

## WAA

The Woman's Athletic Association, whose aim is to organize and promote student participation in athletic and recreational activities, has this year planned and executed an extensive program for Woman's College Students.

The governing body of the Association, composed of the following: Corky Rose, president; Nancy Hunter, vice president; Pat Marshall, secretary; Betsy Buchanan, treasurer; Jean Erwin, publicity chairman; Dot Lewis, chairman of points system; Jean Noble, freshman representative; Nancy Sour, council representative; Joe Rae, president of the Badminton Club; Monkey Walters, head of basketball; Jane Ammerman, head of bowling; Dot Meredith, head of fencing; Gloria Koltinsky, head of golf; Mary Morse, head of hockey; B.J. Culbreth, head of minor sports; Patsy Foutz, president of Modern Dance Club; Corky Rose, president of Nereidian; Libby Vining, president of the Pegasus Club; Bill Church, head of softball; Rhoda Rial, head of swimming; and Jean Rockey, head of tennis.

The W.A.A. again sponsored the traditional open house during freshman week. Representatives from the components of the athletic association demonstrated the activities of their groups in order to build up an interest among the freshmen in the athletic program. Another very successful open house was held later in the fall which provided dancing, gypsy fortune-tellers, and facilities for almost every indoor sport.

In the spring semester tournaments in all sports were held. Here inter-dorm and inter-sorority competition came into play, with each group expending all effort and ability to win an award.

For the benefit of all W.A.A. members a field day was held in December. Later in the year the Duke hockey team travelled to Greensboro to participate in a play day with other North Carolina Woman's Colleges. This was in accordance with the general policy of the W.A.A. to encourage athletic enjoyment with other schools nearby.

As a part of the expansion program of the W.A.A., all members of the student body were made consequently members of the W.A.A. This enables anyone to join one of the various clubs and to participate freely in all W.A.A. activities.

The organization extended itself to national scope when it rejoined the American Federation of College Women, a nation wide athletic association.

Beginning last year, the W.A.A. awards "D's" to all girls who have earned a required number of points according to the point system for participation in athletics.

This year the W.A.A., in coöperation with the

Modern Dance Club, sponsored Charles Weidman and his dance group in recital. Mr. Weidman held a master class in the afternoon for all who were interested in modern dance instruction, following which was a small reception in the W.A.A. room.

The Modern Dance recital presented something novel this year in a demonstration of the relation of all the Arts. The dancers worked with Mr. Robert Hull and his Madrigal Singers on a number entitled "Prayer for Peace." Even more significant an innovation was the "Congo" a colorful dance composed by the Modern Dance Club and accompanied by the speaking voice of Mr. Ernest Badenoch of the English department. The recital was held in the Woman's College Auditorium on March 1.

With the coming of spring, The Pegasus Club brought the horses out of winter hiding for the Pegasus Horse Show. As an improvement over last year's show, plaques and cups, instead of ribbons, were presented to the winning riders. These shows have brought increased interest in the club and consequently a large, enthusiastic membership.

The ambition of the W.A.A. to better associate the Woman's College with a well-rounded program of recreational activity has been fully satisfied, as is shown by the major accomplishments of the board and the association is the great expansion toward the chosen objective.

## DUKE BAND

The Duke University Band plays the dual role of Pep unit and Concert organization. In the fall the marching Band appears at all home football games in appropriate maneuvers and formations. The 1945 season brought the Durham high school band, the N. C. State band and the University of North Carolina band as guest organizations in the Duke stadium. Transportation limitations restricted the usual out of town band trips to but one visit to Wake Forest. Despite wartime conditions the Marching Band maintained a unit of fifty-five men whose spirit and color coupled with a thorough individual musicianship presented a major enchantment to the pageantry of the football season.

At the close of the football season the band commences its major work of the year as a concert

organization. The Concert Band performs the best available literature for bands presenting both original compositions for band and transcriptions from the orchestral repertoire. This year the Concert Band presented its annual Winter concert in Page auditorium besides appearing in the two outdoor lawn concerts and a special concert for the Alumni during Commencement week. The activities of the Concert Band were terminated with the furnishing of music for Commencement.

This is the second year that the Band has been directed by Allan H. Bone. Band personnel is as follows: Flute: Georgia Bryan Logan, Jessie Mason McNeil, Matthew Urlaub. First Clarinet: Robert Friauf, NROTC; Donald Rothey, Jim McRae, Earl Mueller. Second Clarinet: Edward Linker, NROTC; Barbara Weil, Frances Chapman, Horace Glover, NROTC; Louis Enloe, Louise Elliott. Third Clarinet: Marea Yount, Dorothy Woodard, Laurie Izler, Gene Harris, Robert Taylor, Lavinia Dalrymple. Alto Clarinet: Marie Foote. Bass Clarinet: Edgar Hatcher, Joe Kennedy. Oboe: Frank West. Bassoon: Monte Howell, Maxine Snell, Harold Anderson. Alto Saxophone: James Parr, Danny Germino, Jane Caldwell, Larry Schwartz. Tenor Saxophone: James Steele. Cornet: Norman Kent Nelson, Isaac Straughn, Donald Draughon, Julian Barker, Edmund Pratt, NROTC; Donald Fetner, Walter Birmingham, NROTC; James Hilbert, Philip Woodbury. Horn: Warren Christopherson, William C. McLean, Sgt. Fred Boots, AUS; Alice Kelley, Andrew Lawandales. Baritone: Philip Woolley, NROTC; James Miller, Walter Wilson, Henry Messer. Trombone: Kenneth Duke, David Drake, David Eiteman, Jean Lafko, Gerald Willis. Bass: David Turpin, Lewis Hodgkins, James Robins, William Cranford, Gene Striker. Percussion: Robert Mentrup, NROTC; John Underhill, Garvin Starks, Robert Hull. Tympani: Mychyle Johnson.

## PUBLICATIONS ROW

They walk, they talk, they crawl on their bellies like reptiles! No, Barnum and Bailey isn't in town; they're the characters that inhabit the famed



## ARCHIVE

“Row.” Never a dull moment and very few working ones, but somehow the publications always come out on time. Grab hold of your mother’s hand and we’ll parade past the cages where you may get a good look at these characters and their antics.

First stop is the dark-room where you can’t see too much (obviously), but Charlie and Gordie can always be found developing some hot shots taken on Haines Field. Then Proctor breaks in and says, “Whip up a couple of dozen enlargements of me and Clarko. I want to send them to all my friends in the service!” And with a clatter and clash Jim is out on his ear, and we pass on to the den of the Editor of ye olde book—Heffo is sitting there with a most pained expression on her face. The work evidently is piling up on her. “Shall I bid four spades or five clubs?” In dashes Pearse screaming, “I can’t get Herring to pose in his PJ’s!” Way is busy trying to count to forty-five with her shoes off, but can’t seem to make it, while Libbo and Kiley are on the floor mounting class panels. As we leave this cage, Tracks storms in and grabs Pat’s toes but isn’t helping her count too much. As we inch our way past Massi and Baker who are waiting to fling the bull over Don Ameche’s invention, we hear Proctor screaming “Someone has taken a three-cent stamp out of the petty cash box!” Councill accents “Johnnie, I do wish you’d stop pinching my knee—it hurts. Try the other for a while!” Hopkins, Allen, and Anderson are admiring Buchanan’s pin on her sweater—what a pin! We stagger on to Kay’s Koffin, better known as the *Archive* Office. Cooper and Hudson are talking things over on the couch while Mayers and Classen try to pull Scahill and Gunn out from the closet.

Stand back a bit from this next cage—it’s the *Chronicle* cubby-hole we’re entering. Smootie and Jimmie are perched in the same chair doing the make-up (Smootie’s naturally) while Brim is screaming about a dangling participle! Winko is begging Corrig to get off her lap, and Lauer is begging for a decent “head.” Moesta is working on the books while the boys are working on Moesta. Whatta working office! While we’re still in our right minds and all the animals are still in their right cages, we bid the Row a fond farewell and go back to reading “Zebra Derby.”

Edited by Kay Mayers, the second feminine Editor of Duke’s monthly magazine, the 1945-46 *Archive* saw the return of more men to the staff, the appearance of pre-war talent, and the acquisition of engraving and photographic equipment formerly frozen by the government. With a small but capable staff and with the aid of Associate Editor Sue Bowmall and Assistant Editors Virginia Gunn and Peg Thorne, it was possible to distribute assignments for the magazine among many people and, hence, to build up a smoothly working editorial department, most of whom will be on hand next year.

When Business Manager Bill Eaton graduated in October, he was succeeded by ROTC man, Jim Cooper. To Jim goes the credit for increasing the number of advertisers in the magazine, for securing more national advertising, and for planning better advertising layouts for each issue. Co-ed Business Manager Fran Hudson directed her staff in the selling of ads to Durham merchants, and designer Margaret Meeker created many of the advertisement patterns. Norris Hodgkins and Tom Scahill handled subscriptions and circulation, both of which were doubled over preceding years. Norris and Tom also took care of distribution on West, assisted by Margaret Ann Frans on East. Successful management of finances was done by J. Patrick Dorsey.

Of primary importance in the success of the *Archive* for 1945-46 was the excellent art staff which included Sandy Tecklin, Charlotte Mill, Martha Johnson, Johnny Barber, Pat Wimberly, Kitty Morrison, and Cathy Crowell. There were more illustrations per issue of a larger size than in former years, as well as original cartoons and more drawn center spreads and covers. Photography, too, came into its own, with original pictures by Prudy Wise, Merlyn McClure, Fay Finley, and Gordon Nazor. Contributions by alumni and the appearance of several articles each month on topics of campus interest were innovations in this year’s issues of the *Archive*. The “Editor’s Column” and “This Month,” as well as “Vulture Culture,” were included in each issue of the magazine.

Outstanding among this year’s issues and reminiscent of last May’s *Archive Time*, was the Decem-

ber *Archive Esquire*. With over fifty pages, the *Esquire* was modeled identically on its namesake and included editorial material covering all fields, original full-page cartoons, beauty queens, and a "Varga" girl. Other issues followed such themes as Freshman Week, Hallowe'en, Thanksgiving, Valentine's Day, and spring at Duke.

## CHANTICLEER

The CHANTICLEER editorial staff presents the completed yearbook in hopes that the students may find as much pleasure in reading and keeping it as the staff has had in preparing and publishing it. The book has been completed with much labor on the part of Ann Heffner and her staff.

The work of the editorial staff begins the first day of Freshman Week and continues until the finished book is presented to the students. The CHANTICLEER is then, the result of a whole year's planning on the part of the editor and her staff. They must cover every phase of Duke life, its student body and organizations—ODK tapping, Duke-Carolina games, WSSF Drive, and on and on. The coverage of the events for a whole year therefore makes the work broader and more varied than any other publication.

This year the CHANTICLEER departed from its usual form. Instead of combining pictures and write-ups, each section was divided into write-ups in the front part and pictures in the back part. This new form has been used in only a half dozen yearbooks, including the Northwestern SYLLABUS and the BUNKER HILL Book. It has met wide approval in all instances, and it is the earnest hope of the CHANTICLEER that Duke students will accept it as wholeheartedly as the other schools have done. Also, the new form has been carried out further by printing the book on antique paper, giving it a definite richness and quality.

As in previous years, the talents and interests of students from both campuses were combined in

the editorial office. Here they gathered information, wrote articles, outlined the complete book, and mounted the pictures. While they were securing information for the book, they learned facts about campus activities and organizations about which they had known very little. This knowledge proves valuable not only in understanding more completely the school and the student body, but it also aids the members of the staff that want to continue in journalism after graduation. Perhaps that is the one main advantage of working on the CHANTICLEER; one learns information that no book could ever teach.

Editor Heffner was assisted by Jeanne Kiley, assistant editor; Co-ed editor Libby Shanley; mounting head, Maggie Carter; write-up head Pat Way; lay-out, Helen Gordon; typing, True Cochran; sports, Jim Hopkins; sororities and fraternities, Martha McKennon.

The photographing was supervised by Barbara Pearse, assisted by Gordon Nazor and Charlie Carver. They covered and photographed every major event of the year, including sports, dances, and other social and scholastic events. This year, their job was increased by the larger student life picture section; they work far into the night for many months in order to give the students a clear and exact picture of all phases of life on this campus. The pictures were developed and printed by them in their own dark room.

## BUSINESS STAFF

The business staff of the CHANTICLEER this year has successfully accomplished a splendid and enormous task. It has always been a difficult job to obtain advertisements to sustain the financial end of an annual and also to make the necessary collections from the student body. This task, however, was increased this year due to the necessity of financing a larger book of a different variety.



In spite of this, the total volume of advertising, both local and national, has increased remarkably, being one of the largest sections yet contracted for, and the recently adopted plan regarding East payments was so successful that it is hoped that it will be possible to include the West campus in the near future.

Much of the success of the 1946 CHANTICLEER can be attributed to James Proctor, the Business Manager. Under his able direction the business staff functioned smoothly and efficiently. Grace Councill, Co-ed Business Manager, exercised excellent supervision over the entire office staff, and, assisted by capable worker, aided Mr. Chidnoff with the class portrait sittings. Jack Shehee, Associate Business Manager, was responsible for the large and complicated bookkeeping functions, and Johnny Coleman contributed greatly to every phase of the work of the year. Mr. Charles Jordan, Faculty Adviser, through many years of publication experience aided inestimably in guiding the editor and business manager in their editorial and financial decisions.

The importance of a competent and efficient staff cannot be underestimated and sincere thanks is due each and every one for the very excellent manner in which they contributed to the final success of the finished annual. If the majority are pleased with the outcome of the staff's endeavor, that is all one may ask.

## CHRONICLE

Duke's fight for freedom of speech, freedom of the press, freedom of everything that goes to make places nice to be around was the basis of the 1945-46 Duke *Chronicle*. From the very beginning of the fall semester, fur began to fly in thick quantities. Retiring editor Lewis Branscomb sprung from his cage in the final round and summed up the situation in "A Frank Appraisal of Duke," before tossing the fire-brand to his assistant editor, Jimmie Alexander.

The new regime found Alexander, Pennington, Brimberry, Smoot plus a staff of untrained reporters faced a new campus era. Returning Duksters all but tore down the doors demanding immediate reconversion to the "good ole days." The *Chronicle*

personnel, willing to face the issue, paused and pondered. The immediate welfare of Duke students became their pressing goal. Calls for readjustment were blocked by editorial campaigns to improve Union conditions, to establish a potent, student-run S.G.A., to attack scheduling defects, and to find out just what Duke existed for.

Accomplishments were soon noticed. Students still cried against despotism, averred their need for more freedom, chronically objected to being treated as inmates. Was going to college an investment in their future paths of life? The *Chronicle* didn't know.

The *Chronicle* office lost some of its old-time glamour. Efficiency and better work substituted for late hours and faulty copy. The campus characters, still unimpressed by the changes, lagged, got in the way, served as diversion. Steady invasions for reportorial posts featured the year. The *Chronicle* had gained a reputation for being a "red-hot rag" and everybody wanted to share in its warmth.

Editorializing and columnizing, led by Alexander, Bob Allen, and Jack Foster, the *Chronicle* refused to back out, or even tread water when the going became rugged. It had long ago been established as the last hope of free expression. It had power. The five-time All-American Honor winner maintained its prestige.

Previous editors, many of whom were now overseas, sent in reports to hold the line and to carry the torch.

Several editorial staff shakeups failed to demoralize the spirit to put out "the best damn newspaper possible." The editor urged use of the *Chronicle* as an organ for expression of student thought. He did not write against murder. He felt that everyone by this time had thought murder was pretty well disliked. He by-passed long-standing traditions to support the very best of Duke University by attacking its very worse. Encouraged everywhere but from the Administration, Alexander peered into every nook and cranny before succumbing to "re-registration fever."

Prime among the *Chronicle's* big jobs was the move to bring Publications Board to the people who knew it best. At the time of this writing, Pub Board remained latent, uninformed, non-representative, but the wheels were turning, waiting for a final spin by the Board of Trustees.

The *Chronicle* continued to be a little city all to itself, defiant, but always receptive to that which would help it keep a firm finger on the pulse of the campus. It desired to serve more than to please. Final accounts in the win-lose columns showed Duke's crusading weekly batting higher than .500.

Co-ed Editors Helen Mercner and Mary Jane Simpson, News Editor Norris Hodgkins, Sports Editor Paul Yount, Art Editor Bill Starrs paced the subordinate posts which poured out the real work of "ems" and "ens" to prepare copy for the printer. Bill Halliday, Lew Hodgkins, Ken Baldwin, Fenton Guinee, Bill Hill, Kay Lauer, Cissy Willoughby, Dora Merris, Dave Schenck, Marshall Spears, Johnny Barnard and Reese Carson manned the news coverage.

Most extra-curricular activity this year was forthcoming from tripping co-eds from the CHANTICLEER office. A lot of activity centered on after-hour sessions in the DukEngineer office. All told, the Row remained active, and the *Chronicle* remained, even though some of its staff did not.

The Duke *Chronicle* comes out once every week. Its editorial staff work from Monday through Thursday and are at rest for the remainder of the week. This statement does not apply, however, to the business staff, that unheralded little group that keeps the paper running with its solicitation of advertisements and balancing of accounts. Any day of any week you'll find Winkie and her gang working tirelessly to find that extra forty-eight cents or trying to remember the name of that nice man who wanted to advertise. Winkie Lewis holds down the job of business manager, with Bud Middleworth as advertising manager; Nan Moesta, office manager; Polly Weedin in charge of business on East Campus. The business staff also sees that every student who is entitled to a *Chronicle* gets one. In charge of circulation is Carlton Fleming, with Fran Milam taking care of distribution of East.

It may be noted that, under the present staff, the *Chronicle* is paying for itself for the first time since the war. Each staff member goes about his or her work with the enthusiasm and eagerness which readily explain the fine record the business is compiling. "The job is not easy, but it's fun," say the staff, each hoping to receive a full salary this year.

## THE 1945 SPECIAL CHART STAFF

The *Special Chart* is a bi-monthly mimeographed publication of the student nurses of the Duke School of Nursing and is the official nursing school paper.

Although the *Special Chart* is only in its third year of publication, it has already proved its worth by providing the necessary link toward keeping the student body informed on all the "goings on" of the school, as well as bringing the student body, as a whole, closer together. This is a thing that has been thought necessary for some time, and this paper seems to fill the need very efficiently—the credit going entirely to the hardworking staff.

The staff is composed of those students who are interested in journalism and wish to maintain their interest throughout their three year training period. Its success can be attributed to the Editor-in-Chief, Johnie Curry; Associate Editor, Eleanor Beasley; Business Manager, Edith Cooke; Head Typist, Jean Haley; and Art Editor, Phoebe Conrad.

The new staff is picked each year by the retiring staff though anyone may write for the paper at any time.

The *Special Chart's* clever covers, its timely news items, and ready wit are a constant source of enjoyment to its readers and the issues serve as a record of events in the lives and times of a Duke nurse.

## THE DOLPHIN

"Where do we go from here?" is the theme that the new staff of the *Dolphin* has been singing these days. As far as that goes most of the Navy men have been singing the same song. The insecurity that is the result of not knowing exactly what the Navy program at Duke will do or what we in the Navy program are going to do has had radical results in determining the output of the *Dolphin*. Whether to go ahead and publish another issue and face dissolution in the middle of setting up the type, or to just forget about the whole thing—that is the quandary that the staff of the *Dolphin* now finds itself in.

But let us forget for a moment the troubles that

we have and let's see what has happened this past year with the *Dolphin*. Bill Farren continued as Editor from last year and is now being succeeded by Clarence M. Longley of Orlando, Florida. During the past year two different types of publications have been edited—a magazine issued bi-monthly and a yearbook.

The magazines were continued on the same principle as previous years with more emphasis placed on original ideas, novel cartoons, articles of an informational form, and feature stories that had a bearing on Navy life. With the last issue of the magazine that Farren put out he got his dying wish—a four color cover.

But early in the spring of '45 a desire was expressed by many of the students for a "strictly Navy" type of yearly review. The Commodore Club, which sponsors the *Dolphin*, held a special meeting and discovered that the men were unanimously behind the idea. But merely wishing didn't solve the problem of obtaining pictures, paper, covers, photographers, office space, and the thousand and one things that were needed.

The assistance of the CHANTICLEER was vital in getting our little "Navy" book underway. The Navy Office and the students fell into the way and really put out with time and effort in getting the book together. By August first the material for the book began to take shape and the staff began to see the light shining through. The deadline for issuing the book was set at October 15 when a quick check with the printers on October 1 uncovered the fact that they hadn't even got their first proofs put together yet! Pressure from all sides was applied and on the afternoon of the 15th large bundles of the *Dolphin Yearbooks* began to arrive. Although it was only 96 pages in length it did give an up-to-the-minute story of the functioning of the Navy Unit at Duke.

Will the *Dolphin* continue? Yes, if the Navy continues. But the material that is in any publication can only reflect the amount of work that is put into it. In the past the men of this unit have put a tremendous amount of work and effort into their Navy publication and this energy has been reflected by the excellent reception that the Navy Student body has accorded it. We hope that it will continue.

## DUKENGINEER

The *DukEngineer*, after 5 years of operation on East Campus, with its office in the basement of the Women's Union, this year moved West with its staff. When the Engineers were ousted from Southgate and Epworth to make room for the expanding Women's College, the *DukEngineer* joined the other publications on the Row. The bi-monthly moved into the *Archive's* business office, home of the famous "purple passion" couch.

The sixth year of publication by the students of the College of Engineering marked still further growth and development and it has at last taken its place among the leading engineering college magazines of the nation. After three years of publication in a mimeographed and then a "pint-sized" form, the *DukEngineer* appeared in July 1943 as a full grown magazine.

In June, John Imhoff defeated the incumbent Editor-in-Chief, Bob Norris, in a closely contested election. Bill Becker was installed as managing editor, and William McKee became associate editor. After Imhoff had put in a forceful and active four months, Bill Becker took over the editorship and McKee moved up to managing editor with John Mitchell in the associate position. In November, McKee was elected editor-in-chief, Mitchell became managing editor, and Art Wheller stepped into the position of associate editor. Hoyle Wilson, Walt Ross, and Buford Neeley succeeded each other to the position of business manager. The capable and unselfish support of the many other members of the staff has provided the foundation for their success.

From the very start, the *DukEngineer* policy has been to present an original cover design with each issue. Pleasing a great variety of readers requires a broad selection of subject matter: technical discussions; news of engineering alumni; popular presentations of engineering subjects; cartoon caricatures of "The Profs"; historical tidbits concerning the early days of engineering at Duke; tributes to alumni who have given their lives at the battlefronts; and a pictorial presentation of the Engineers' Slide Rule Queen. The advertisements of nationally-known industrial and engineering firms have been designed for eye-appeal and general interest, and provide further variety for the reader.

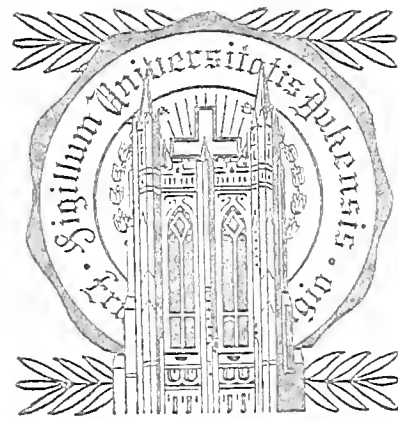



BETA CHAPTER OF NORTH CAROLINA

Installed at Duke University on March 29, 1920

*Officers*

DR. W. H. WANNAMAKER.....	President
DR. JOHN W. CARR.....	Vice President
DR. JAMES CANNON, III.....	Secretary-Treasurer
DR. F. A. G. COWPER.....	Member Executive Council
DR. J. C. ROBERT.....	Member Executive Council

*Initiates 1945-46*

Edith Avery Chelimer	James Carroll Crutcher
Marjorie Mirick	Elmer August Koenig
Emma Jean Pace	Joseph Frisch
Marie Lovett Foote	William McCall
Vehna Jane Ritchey	Marie Morgan Sims
Passie Saperstein	Harold Patty Stephenson
Sara Alice Jordan	Robert Bert DeMott
Walter Lee Ross	Jane Ammerman
Kenneth Lane Carroll	Donald Scott Lowe
Betty Ann Taylor	Paul Wesley Yount, Jr.
Beatrice Cobb Gross	Mary Harding Boehme
Eleanor Jane Watson	Joyce Ruth Cohen
Ethelyn Marie Smith	Lois Wilson Ritch
Mary Ellen Lovelace	Elizabeth Ormond Venable
Rhoda Valerie Rial	Robert James Friauf
Joseph Grafton Gurley	John Carson Bullard
Walter Sherman Clark	Edmund Taylor Pratt, Jr.
Ralph Edward Vining, Jr.	Thomas Japheth Whitfield, III
David Kerr Taylor	Thomas Franklin Foy
Leonidas Braxton Hayes, Jr.	Lachlan Leigh Campbell
Marshall Turner Spears, Jr.	John Leslie Vogel
John Hart Boeckel	Richard Hershey Miller
	Doc. George Faulkner, Jr.



*First row, left to right: LEWIS, DOROTHY; CASSADY, MARY ANN. Second row: SUTER, VIRGINIA; STANTON, TOMMYE. Third row: GOSFORD, BABS; TAYLOR, BETTY ANN. Fourth row: RICH, LOIS.*



*First row, left to right: JAY, CAROL; JONES, MARY C.  
Second row: CONRAD, PHOEBE; THORP, ANNIE. Third row: MILLER, MARGARET; COOKE, EDITH.*



*First row:* (left to right) Imhoff, John M.; DeMott, Bob; LaRue, Jim L.; Branscomb, Lewis M. *Second row:* Mumroe, B. G.; Knotts, Ernest; Murphy, Myron R.; Atkins, Robert M. *Third row:* Ross, Walt; Nickerson, Mark; Fichenor, Charles; Koffenberger, Ed. *Fourth row:* Freedman, William; Gatling, Myron; Scott, Walter; Clark, George. *Fifth row:* Peters, J. Edward; McKee, William.

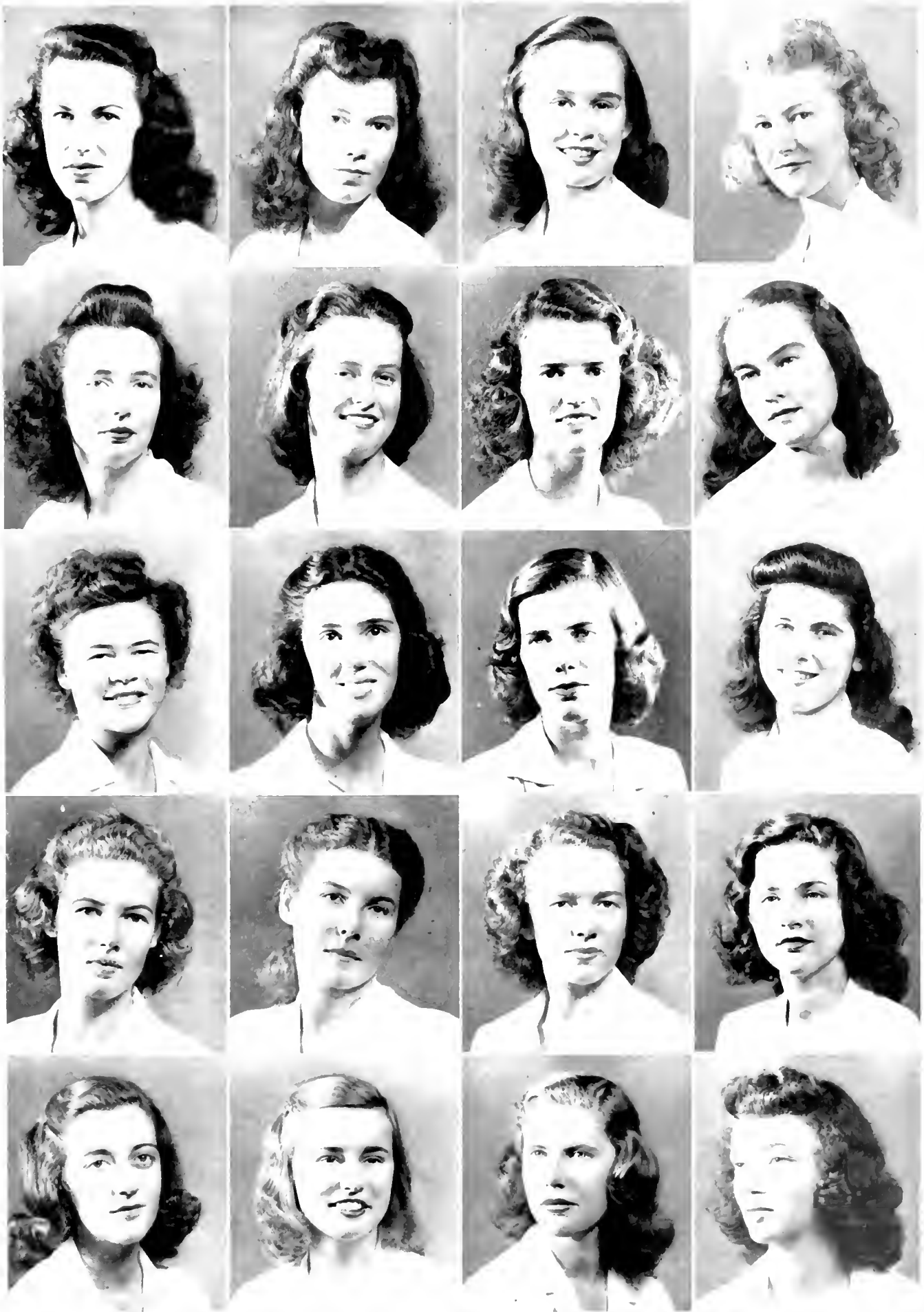

*First row, left to right:* Suiter, Virginia; Hill, Althea; Cassidy, Mary Ann; Gosford, Babs. *Second row:* Smith, Lynn; Toole, Marie; Lewis, Dot; Taylor, Betty Ann. *Third row:* Ammetman, Jane; Boehme, Harding; Duffly, Ruth A.; Romaine, Ruth. *Fourth row:* Prather, Elizabeth; Gross, Beatrice; Ritch, Lois; Jordan, Sara. *Fifth row:* Cameron, Margery; Stanton, Tommye; Ritchie, Velma Jayne; Hellner, Ann.

\* Imhoff, John L.  
Freedman, William  
\* Wolff, George  
White, Richard M.  
Murphy, Alvin R.  
Ross, Walter L.  
Dunaiski, Raymond  
Foote, Marie L.  
Millenson, Donald  
Neely, A. Buford  
Shomaker, Frank A.  
Grubb, John G.  
Greenwald, Robert C.

Credle, Edward C.  
France, Roy H.  
McKee, William D.  
King, Joseph C.  
Love, Nash M.  
Pennington, Donald B.  
Rowe, Joshua T.  
Becker, Harold L.  
Buchanan, E. Dean  
McLarty, Colin S.  
Mitchell, John W.  
Carlisle, Benjamin  
Lewis, Ralph E. (professor)

\* Officers



Imhoff, John L.	Neely, A. Buford
Grubb, John G.	Boecker, John Hart
* Freedman, William	De Mott, Robert B.
Shomaker, Frank A.	Foy, Thomas F.
* Ross, Walter L.	Freidli, Ernest K.
Leim, Morton	Bisbe, Richard E.
McKee, William D.	Love, Nash M.
Markey, John	Koffenberger, Edward
Pasquinelli, Leo	Kowlski, Ludwig
McLarty, Colin	Mitchell, John
Murphy, Alvin R.	Vining, Ralph E.
Buchanan, E. Dean	Ward, Charles T.
Millenson, Donald	Gruber, Sol
Wheeler, Arthur	Mr. W. A. Hinton (Faculty adviser).



Love, N. M.; Bisle, R. L.; Winitshy, I.; France, R. H.; McGowin, Klein, Gauber, Simichko, Murphy, Fredli, McClarty, Neely, Geier, Rams, Jordan, Wheeler, Proctor, Freeze, Jackson, Murphy, Jinsky, Meriwether, Stephenson, Jilkott, Garner.



P. H. Miller, Treasurer; E. A. Madlow, Secretary; R. M. Dumarka, Chairman; G. M. Wolfe, Vice-Chairman; Prof. Otto Meyer, Jr., Counselor; M. Lane, Editor; P. M. Woods, P. B. MacKellan, Faculty member; Ed. and E. Vera Hill, Faculty member; Joe Edward, Faculty member; J. M. Warden, B. P. Brown, D. H. O'Neill, Jr., J. W. Minahan, C. P. Holder, T. A. Logan, H. W. Pender, J. W. Vardham, J. E. Layle, A. Womble, H. A. ... H. ... Proctor, E. Pfeiffer, W. A. Hood, E. J. Pratt, Jr., B. D. Hale, C. Wilson, J. G. Conley, Martha Johnson, C. G. French, P. P. Pratt, M. C. Boone, P. W. ...



Kimplien, Clifford, Stephens, Cressham, White, Minell, Soto, Rausdale, Muscheck, Booth, Hutchinson, Masters, Rowe, Credle, Brown, McCarrick, Kelly, Lockhart, Lucius, Wilbont, Becker, Hancy, Llewellyn, Napier, Dorsey, Nemy, Ballard, Holmister, Smith.

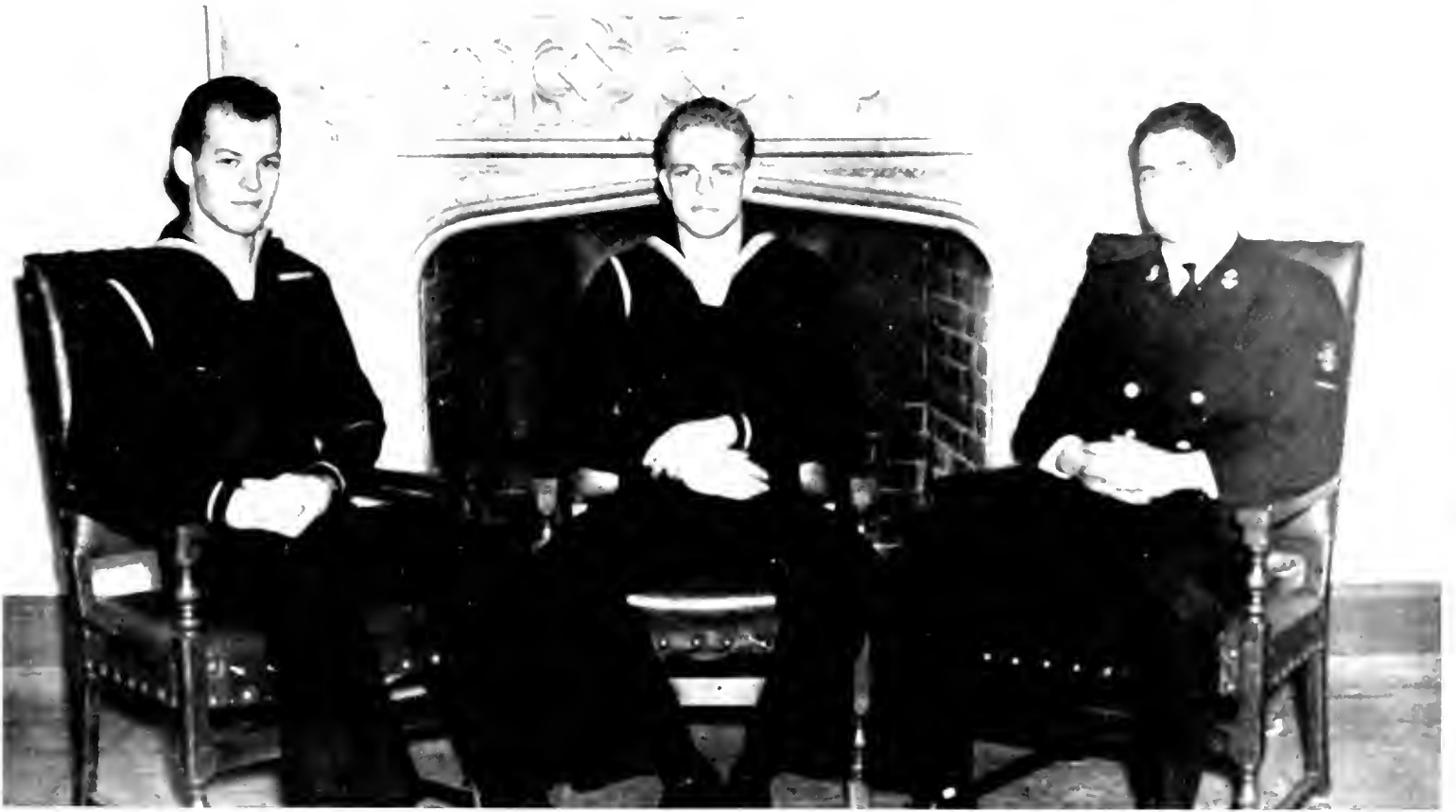

Ray Dunaiski, Al Murphy, Hal Becker.



First row, left to right: Dr. Carr, Mrs. Dillingham, Emma Jean Pace, Lucy Mae Oakes, Sara Jordan, Dr. Brantley, Alstevne, Betty Beggs, Bill Church, Dr. Skatte.



*First row, left to right:* Jeanne Kiley, Olive Lanham, Betsy Chapman, Virginia Gunn, Emily Anderson, Trixie Gross, Barbara Pearse. *Second row:* Dora Merriss, Barbara Roberts, Sue Bowmall, Kay Mayers, Carolyn Brimberry, Treasurer, Jackie Carter, Marjorie Clute, Secretary, Ann Smoot, Vice President, Margaret Throne, President.

*Front row, left to right:* Jerrie McCarty, Merlyn McClure, Nora Recio, Charlotte Thompson, Joyce Cohen. *Back row:* Ray Hooker, Norman Miller, Rosalie Long, Jerry Buth, Martha Yokely, Evelyn Schmidt, Glenn Mathisen. *Officers:* President, Ray Hooker; Vice President, Evelyn Schmidt; Treasurer, David Drake; Recording Secretary, Rosalie Long; Corresponding Secretary, Charlotte Thompson. Dr. Davidson, Dr. Martin.





*First row, left to right: E. Colton, H. Mercener, A. Franklin, A. Rimer, B. Jackson. Second row: E. Martin, H. Franklin, B. Howeton.*

*First row, left to right: Elizabeth Venable, Libby Stutts, Naldi Poe, Mrs. Dillingham, Pat Ward, Dr. O. F. Lundenberg, Peggy Klotz, Lois Hanlon, Bobbie Barnett, Natalie Johnson. Second row: Carol Overcash, Mary Walters, Emmie Colton, Helene Schenk, Irene Derrick, Robert Watts, Fran Ellis, Nola Cross, Fran Hudson, Frances Mildrow. Third row: Dr. F. A. Bridgers, Shirley Clevenger, Emma Jean Lacc, Betty Ridout, Elsie Russell, Gloria Brahamy, Ann Helton, Anne Buchanan, Elinor Nicoll, Dr. Davis, Dr. Gil. Fourth row: Charlotte Larris, Dorothy Cox, Lois Ritch, Bill Church, Joyce Preston, Jill Kalquist.*







*Front row - From left to right - Plunkett, Bob; Scullin, Tom; Bluch, Tom. Back row - Farren, Bill; Brackenwagen, Stan.*

*J. W. Fitzpatrick, Recreation Officer; R. T. Kleist, Executive Officer; Dick Brooks, Skipper; J. P. Bennett, Paymaster; F. C. Wright, Recruiting Officer.*







*First row, left to right:* Betty Jewell, Liz Prather, Dee Todd, Margaret Gobbel, Jane Sherrill, Mary Ann Wothly. *Second row:* Carolyn Mannheim, Mary Morse, Lois James, Laura Schwarz. *Third row:* Margaret Jean Wiley, Peg Lorenz, Marian Van Trine, Beatrix Gross, Golda Minnich. *Fourth row:* Pat Way, Catherine Terrill, Jean Nickerson, Emily Anderson, Pat Weiland, Winn Kern.

*Fifth row, left to right:* Lucie Mae Oakes, Ann Everly, Nancy Braynard, Susan Meighen, Naldi Poe. *Sixth row:* Alice Mansfield, Frances Hudson, treasurer; Carolyn Bunn, secretary; Harding Boehme, chairman; Marilyn McClure, publicity chairman, Kitty Morrison. *Third row:* Polly Walker, Helen Outler, Charlene Parker, Michael O'Malley, Shirley Dick, Adah Forbett, Beverly Neely, Billa Garrett, Mary Rudy, Eleanor Brooks, Terry Wooten.





*First row, left to right:* Katherine Terrell, Dayne McGeehan, Jean Tommasi, Margaret Carter. *Second row:* Mary Hills Divine, Marjorie Goldwell, Frances Bluhm, Marion Pecot, Betty Gwaltney, Venita Walker. *Third row:* Jean Patee, Ruth Northrup, June Vizodsky, Susan Adams, Martha Johnson, Martha Rudy, Louise Guerney, Helen Gordon, Mary Sargent.



*Back row, left to right:* Hodgkins, Lewis, Wagoner, Fred Moore, Ted Fleming, Carlton. *First row, standing:* Doggett, Lewis; Ramsey, Bob; Bradley, Emmett, Kandler, Jack, Jack, Harold, O'Boone, Johnny. *Second row, standing:* Polaves, Irving, Shropshire, Bill; Berlin, Melvin, Howe, Bill, Patterson, Dan, David, Noble.



*First row, left to right: Jan Camphausen, Polly Weedin, Marjorie Frey, president, Joanne Rae, Marian Pecot, Mary Morse. Second row: Carolyn Bunn, Emily Boyd, Jean Tommasi, Kay Lauer, Sally Bell, Meriwyn Stollings, Fran Ellis, Martha Johnson. Up steps: Margaret Carter, Nancy Moesta, Betty Jean Cullbreth, Marty Rudy, Mary Hills Divine.*

*First row, left to right: Dillenbarger, Lynn; Johnson, Eugene; Taylor, Bill; Elliot, Stuart; Gamble, Bryant; Alexander, Jimmy; Mathison, Judd. Second row: Anderson, Moose; Perini, Ed; Spears, Marshall; Sheehy, Jack; Pratt, Ed; Carter, George.*





*Left to right:* Bob DuBose, John Wells, Matthew Urlaub, Tom Aycock, John Christian, Al Lallman, Casper Holroyd, Myrlon Gatling, president, Herman Roach, Foster Park, Langill Watson, Ken Williams, Bill Scupine.

*Left to right:* Larry Ingber, Jimmy Baines, Bob Garey, president, Bob Smith, Ed Gatling.







*First row, left to right:* Carolyn Bunn, Jean Erwin, Sara Jordan, Thea Hill, Lynn Smith, Jane Meriwether. *Second row:* Jane Bruce, Ann Larkin, Muriel McDermott, Ruth Neuhoff, Nancy Sorn.



*First row, left to right:* Jane Bruce, Lila Jean Magruder, Helen Mercer, Winn Kern. *Second row:* Ruth Hullman, Lois James, Jane Stewart, Connie Williams, Kathleen O'Gorman, Margaret Oakes, Ila Westenberger, Neal Van Steinberg, Phyllis Jordan, Betty Brogan, Helen Gordon. *Third row:* Mary Jane Simpson, Betty Jackson, Polly Kittell, Jane Duke, Maude Fowler, Jane Konegay, Betty Gwaltney, Frances Bird, Mary Lou Shippey, Bobbie Morgan, Ruth Northrop, Katherine Ferrell. *Fourth row:* Dot Dunson, Dot Meredith, Doris Jean Bice, Doris Caviness, Kitty Cassels, Anne Swindell, Sid Bunn, Emily Camp, Mildred Keap, Marilyn Michaels, Carolyn Carman, Ivy Baldwin. *Fifth row:* Nancy Slaven, Marie Harbour, Anne Henderson, Helma Klussman, Beverly Weaver, Jim McKee.



*First row, left to right:* Carolyn Bunn, Muriel McDermott, Muriel Pease, Barbara J. ... *Second row:* Jean ... *Third row:* Ruth Neuhoff, Ruth ... *Fourth row:* ... *Fifth row:* ... *Sixth row:* ... *Seventh row:* ... *Eighth row:* ... *Ninth row:* ... *Tenth row:* ...



*First row, left to right:* W. W. Wilson, David Taylor, J. W. Hurlman, Bob Plunkett, J. H. Miller, R. L. Kirk. *Second row:* Warren H. Pope, R. Johnson Watts, Kenneth L. Weil, R. A. Meade, J. E. Peters. *Third row:* R. E. Classen, W. R. Dorsey, Ray Y. Cross, Sidney West, George D. Carter, Charles P. Bugg. *Fourth row:* C. J. Brown, H. H. Roach, W. B. Edwards.

*First row, left to right:* Betty Smith, Betty McClison, Bey Neeley, Betty Trask. *Second row:* Mary Alice Wineland, Jeanne Lentz, Peggy Wilkinson, Alice Smither, Mary Beattie, Peggy Peterson, Jackie Carter, Mary Anne Worthly. *Third row:* Peggy Lawrance, Helen Mickelson, Blanche Bussell, Lois Hanlon, Nancy Brown, Majoris Clute, Anne Ward, Lois Johnson, Frances Kidder. *Fourth row:* Dot Thigpen, Patsy Loutz, Betty Ackers, Nancy Wenger, Peggy Otto. *Fifth row:* Virginia Suitor, Anne White, Emily Anderson.







*From right:* Lois Ritch, Peggy Otto, Barbara Smith, Virginia Suiter, Jane Merwether, Nancy Wenger.



*First row, left to right:* De Long, Lois; Kafka, Bluma; Ritchey, Velma J.; Reed, Evelyn; Merrill, Conroy; Scott, Frances; Parkin, Ann; Lee, Clara; Neely, Beverly; Matthaus, Jane; Grall, Martha; Pace, Emma J.; Owen, Marion; Parker, Catherine; Northrup, Ruth; Holmes, Carol; Scott, K.; Lee, Thelma; Green, Cathie; Craig, Anne; Evans, Clara; Allen, Ursula; Kupp, Elaine; Mercher, Helen; Milam, Fran; Groh, Phyllis.

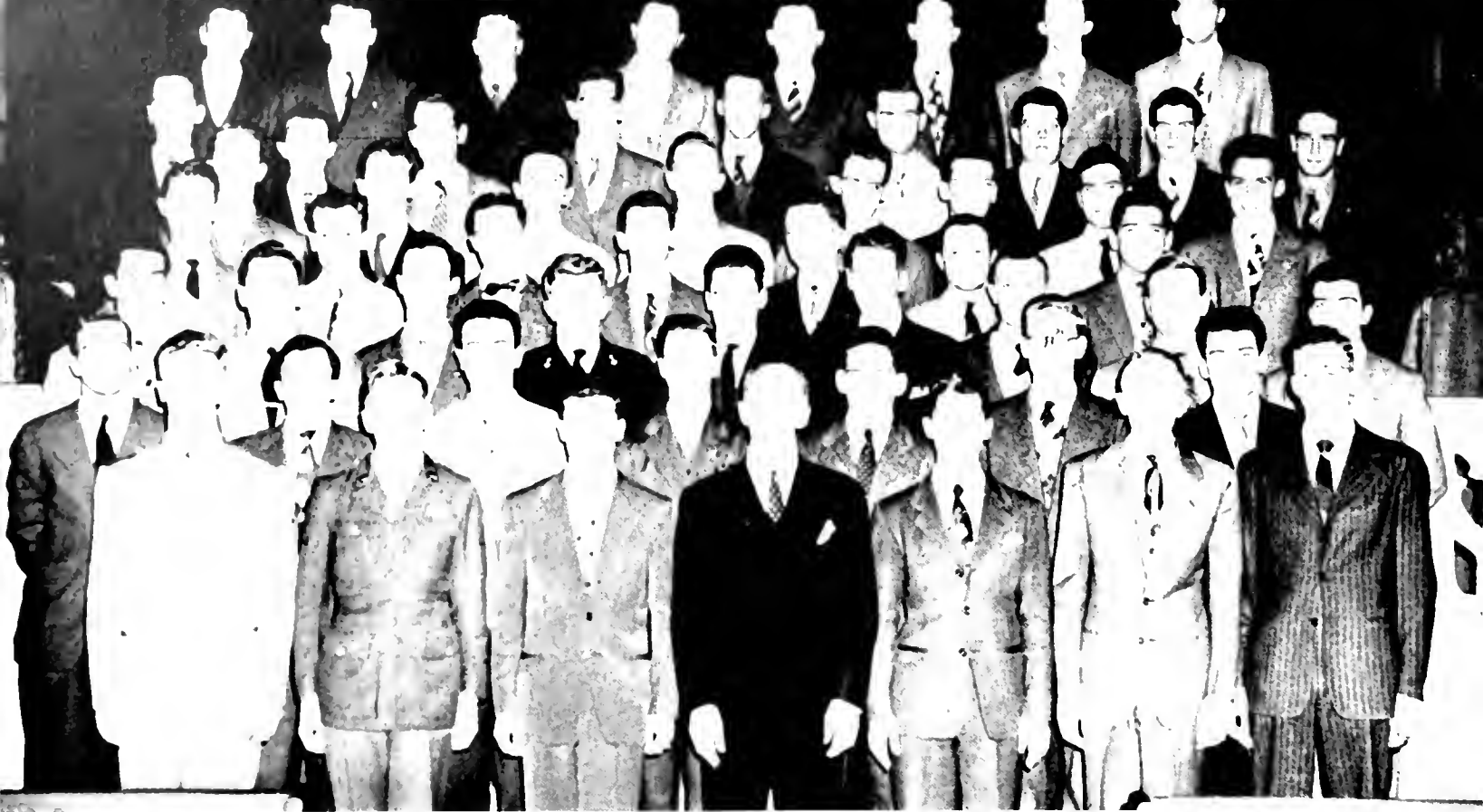

Northup, Logue, Pace, Branton, Nease, Burbank, Masson, Taylor, Miller, Bizzell, Fizzelle, Cooper, Vickers, Watts, Goodson, Shockey, Houtz, Howerton, Applegate, McCormack, White, West, Bassard, Pressley, Ortoff, Stephenson, Bennett, Berlin, Wolff, McLean, Searow, Osborne, Bugg, Hendricks, Hines, Bechtel, Dickson, Taylor, Robinson, Smith, Wolff, Burnett, Hogg, Hodgekins, Nelson, Styers, Bevan, Ray, Huffman, James, Scupine, Young, and Harris.

Miller, Bailey, Vining, Brahang, Neely, MacMurtre, Parker, Gross, Hanlon, Secrest, Gift, Dibble, Horne, Savage, Knoll, Divine, Lutz, Vandive, Sutor, Cockrell, Duffly, Mertz, Gosby, Shanley, Poe, Nicholson, Throne, Beckerdite, Smith, Griswald, Franklin, Torbett, Landenberg, Hylton, Schock, Filie, Wurnstich, Lorbis, Huchabee, Culbreth, Kauble, McLawhorn, Jordan, Smith, Carter, Primrose, Schwartz, Stollings, Spicer, Sour, Ru, Weedon, Mumby, Northrup, Seibert, Neiler, Evans, Pearse, Field, Lentz, Crane, Harbour.





Rehearsal for "Blythe Spirit"



Dot Corlith  
Pop West  
Peggy Klotz

*First row, left to right:* Peggy Klotz, Lyn Messenkopf, Ann Harrell, Judy Smith, Sandy Techlin. *Second row:* B. J. Fleck, Joan Angewine, Bett Baxter, Elaine Kupp, Annette Bergard. *Third row:* Barbara Perkins, Marty Abernethy, Betsy Holt, Rosalie Halgren, Lois Johnson, Eleanor Foley. *Fourth row:* Pat Taylor, Sue Brenner, Anne Dantolt, Merlyn McClure.







*First row, left to right:* Ann Smoot, Jeanne Kiley, Tim Warner, David Taylor, Muriel McDermott, Audrey Shoemaker. *Second row:* Sandy Jones, Jean Bramlett, Carlton Fleming, Paul Thuffman, Mary Stewart, Bette Walker. *Third row:* Mary Ellen McCarthy, Elaine Kupp, Winkie Lewis, Robert Parish.



*First row, left to right:* Margaret Murrell, Joe King, Jacqueline Quinn, president, Jane Ammerman, Lynn Smith, Rhoda Rial, Ruth Newhoff, Marjorie Brown. *Second row:* W. D. McKee, R. C. Glos, E. M. Lanke, H. R. Greenman, J. E. Merrill, R. B. DeMott, L. R. Kowal, J. E. Garside, D. S. Lowe.



First row, left to right: Church, Bill; Marshall, Pat; Walters, Monkey; Weiland, Pat; Rial, Rhoda. Second row: Lewis, Winkie; Hunter, Nancy; Taylor, Margaret; Mickelson, Helen. Third row: Mayer, Kay; Rose, Corky; Cunniff, Betty; Rocky, Jean.

First row, left to right: Betty Betts, June Glenn, Connie Shaw, Nicki Nicholl, Marcia Ames, Lennie Lester, Shirley Einkelstein, Julia Toms, Ann Eyerly, Dayne McGiehan, Peggy Forehand, Pat Willard. Second row: Eleanor Brooks, Kay Meyers, Jean Dunne, Rhoda Rial, Bill Church, Peggie Otto, Becky Toms, Jean Marie Strange, Arlene Palmer, Til Paty, Carolyn Estes, Nancy Lee Nicklas. Third row: Martha Yokely, Nancy Som, Jean Irwin, Dot Lewis, Mary Jo Taylor, Nancy Upshaw, Marion Peot, Jo Ann Rae. Fourth row: Miss Margaret Weeks, adviser, Corky Rose, president.





*First row, left to right:* Nancy Sour, Pat Marshal, Nancy Hunter, Elaine Rose, Jean Erwin, Dot Lewis. *Second row:* B. J. Culberth, Mary Morse, Mary Walters, Jane Ammerman, Rhoda Rial, Gloria Koltinsky. *Third row:* Libby Vining, Patsy Foutz, Dot Meredith, Bill Church, Jean Noble, Jo Ray.







*Left to right:* Robert E. Hull, director; Norman Griffith, John W. Bossard, Nancy MacMartin, Sara De... (partially obscured), Fred... (partially obscured), Paul... (partially obscured), Boyd, Jean Knight, Carolyn Koontz, Nancy Linkins, Evelyn Vandiver, Beverly Howerton, Anton E. Rains, Jr., Walter... (partially obscured), Ph... (partially obscured).



*Flute:* Logan McNeil, Urlaub; *First Clarinet:* Friauf, McRae, Mueller; *Second Clarinet:* Linker, Weil, Chapman, Glover, Elliott; *Third Clarinet:* Yount, Woodard, Harris, Taylor, Dalrymple; *Alto Clarinet:* Foote; *Bass Clarinet:* Hatcher, Kennedy; *Bassoon:* Howell, Snell, Anderson; *Alto Sax:* Germino, Caldwell; *Connct:* Snaughn, Draughon, Barker, Pratt, Fetner, Birmingham, Hilbert, Woodbury; *Horn:* Christopherson, McLean, Boots, Kelley, Lawandales; *Bariton:* Woolley, Miller, Wilson, Messer; *Trombone:* Duke, Drake, Liteman, Lafko; *Bass:* Turpin, Hodgkins, Cranford, Striker; *Drum:* Mentup, Underhill; *Tympani:* Johnson.



*First row:* Margaret Miller, president of S. G. A.; Polly Thorpe, chairman; Sally DeLong, senior class representative. *Second row:* Wilma Thomas, junior class representative; Ruth Smith, freshman class representative; Ilah Fleming, junior class representative; Betty Ann Bispham, freshman class representative; Cecily Anne Laws, senior class representative. *Absent when picture was made:* Sara Scout Pritchett, junior; Loa Jean Trent, freshman.



First row, left to right: Markham, C. B.; Cassidy, Mary Ann; Gentner, Dee; Shanley, Libby; Fletemeyer, Gloria; Jordan, C. L.; Scobee, Proctor, Jim; Yount, Paul; Mayer, Kay; Lewis, Winkie; Alexander, Jim; Allen, Bob; Cooper, Jim.



KAY MAYLERS, *Editor-in-Chief*



JAMES COOPER, *Business Manager*

Margaret Meeker, Sandy Techlin, Charlotte Mill, Jane McDonald



Norris Hodgkins, Assistant Business Manager; Frank H. ... Business Manager; Tom Scabill, Treasurer





ANN HEFFNER, *Editor-in-Chief*



JIM PROCTOR, *Business Manager*



JEANNE KILLY, *Assistant Editor* and LIBBY SHANLEY, *Co-ed Editor*



GRACE COUNCIL, *Co-ed Business Manager* and JOHNNY COLEMAN, *Assistant Business Manager*.

GORDON NAZOR, *Assistant Photographer*, and CHARLIE CARVER, *Chief Photographer*, pose on the left and right. MAGGIE CARLLER and BARBARA PLARSL, *Mounting and Photography Editors*, seem to enjoy their work.





The editorial staff decides who goes where.



Ann, Clarko, and Ruth efficiently keep the books balanced.



Proctor has help in keeping the file straight.



HELEN WADE, *Editor*, and JOE WATERS, *Business Manager*, of the 1945 CHANICLER. The book was awarded an All-American rating by the National Scholastic Press Association, an honor which the CHANICLER has received almost consecutively for many years.





JAMES ALEXANDER, *Editor-in-Chief*



CLARE LEWIS, *Business Manager*



ANN SMOOT, *Assistant Editor* and CAROLYN BRIMBERRY, *Managing Editor*.



AL GROFF, *Assistant Business Manager*, sleepily surveys the work of his circulation department.



Bob Allen, Nancy Moesta, and Jack Foster take a look at the books.



*Chronicle* workers rush to meet Friday's "dread line."





Wayne Pennington, Bill Star, Norris Hodekins, Jimmy and Winkie - *Chronicle* "bigwigs."



From left to right: Jean Haley, Head Typist, Johnny Gurr, Editor, Eleanor Beasley, Assistant Editor.

Staff members on the *Special Chart* worked diligently throughout the year on advertising copy and news articles.





WILLIAM FARREN, *Editor-in-Chief*



CHARLES LONGLEY, *Business Manager*



Raymond McDonald, Gene Drabent, Joseph Fetherston, and John Hazlitt of the *Dolphin* staff.



A. BUFORD NEELEY, *Business Manager*.



WILLIAM MCKEL, *Editor-in-Chief*



ART WHEELER, *Assoc. Ed.*, and JOHN W. MITCHELL, *Mgr. Ed.*

**BOOK III**

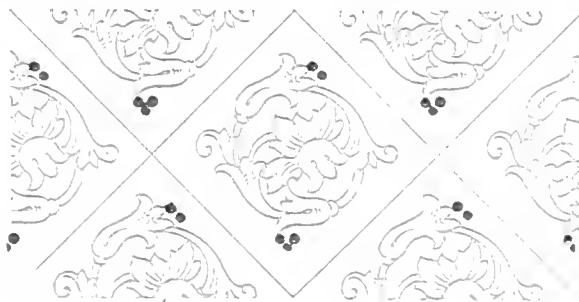

*NAVY*



*"To render the largest permanent service to the nation."*



# NAVY

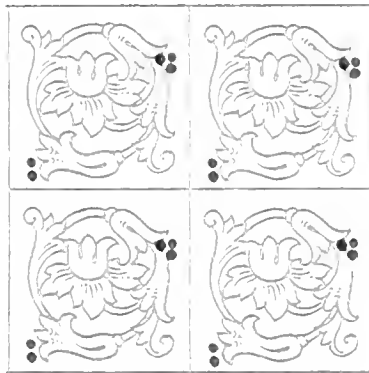

**A**N AUSPICIOUS YEAR was 1945-1946 for the Duke University Naval Unit, for during this year the training program shifted from the mass production of Naval Officers needed to win the war to the production of more highly trained men who would be able to maintain the Navy's stake in the postwar world.

Victories in Europe and Japan were welcomed by the men here at Duke, many of whom had seen a great deal of action in the fleet before being transferred to V-12. Those who had not seen active service knew that their job was just beginning and that they might yet have to sacrifice in order to make sure the United States would win the peace.

The end of the war meant something else to the men of the Naval Unit here at Duke. There was a certain lifting of tenseness, a certain sigh of relief in knowing that now they could concentrate on the job that they came here to do and not have to worry about what was happening to what army or what force overseas. However, they did not neglect this job. They realized the full importance of a college education in getting back into civilian life, and they were ready to take advantage of the opportunity the Navy gave them for such an education.

The campus will miss the Navy. It sounds strange perhaps to say that one will miss any reminder of the past war, but Duke is fully aware of the great part that the Navy played in keeping this University at its high level of standards during the war, and it is grateful.



## NAVY

# THEY SERVE ON LAND IN TRAINING FOR THE BRINY DEEP

**W**ORK COMPLETED, Captain Charlie P. McFeaters, our Commanding Officer, retired on August 15, 1945 (Unofficial V-J Day), and was replaced by Captain Alexander M. Kowalzyk. The new Commandant has had a distinguished war record, serving on the U.S.S. *Cincinnati* and later commanding a destroyer division that roamed the North Atlantic and Mediterranean. Before coming to Duke, Kowalzyk attended a special school at Harvard. This is his second tour of duty as Commandant of a NROTC Unit, since he was once in charge of a unit at the University of Oklahoma before the war broke out.

The post of Executive Officer of the Unit changed hands three times during the year. First of all Lt. Cmdr. F. H. Stubbs left to return to civilian life and then his successor Lt. Cmdr. Calvin A. Walker followed him in returning to that status so envied by all NROTC's. The present "Exec" is Commander A. B. Cox.

Mr. Stubbs, who holds a Master's Degree in Bacteriology from Johns Hopkins Institute, is now the Director of Branch Labs of the Georgia State Department of Health in Atlanta. Mr. Walker and Captain McFeaters had both served aboard the U.S.S. *Cincinnati*, the former as communications officer and the latter as Executive Officer. The new Executive Officer is a graduate of the

Naval Academy, class of 1933, and was the commanding officer of the U.S.S. *Volkenburg* before coming to Duke.

Lt. Cmdr. Gust C. Nichandros held the position of head of the NROTC Department of the Duke V-12 until his separation from the Unit for discharge processing in September. Nichandros is a graduate of the University of California and before entering the Naval Reserve was employed as an industrial engineer with the United States Steel Corporation. His entire career in the Navy was spent aboard the U.S.S. *Ballard* on which he rose from the junior officer through the positions of Gunnery Officer, Torpedo Officer, and Executive Officer until he finally was named Commanding Officer of the vessel.

Mr. Nichandros was succeeded by Lt. Cmdr. George Smith, another Reservist who graduated from Loyola College in Baltimore. Smith wears the Pacific Theater ribbon with 13 battle stars and the Philippine Liberation ribbon with two battle stars.

The remainder of the staff of Naval Officers at Duke was also subject to much shifting, as the officers accumulated the necessary points for discharge from the Navy. Lt. B. O. Muffley is the only holdover from last year, and he is expecting his discharge any day. Mr. Muffley is a specialist in Ordnance and Gunnery.



New officers who arrived in July were Lt. (now Lt. Cmdr.) Oscar Pence, Lt. Ralph Whitlock, Lt. D. E. Johnson, and Lt. M. D. Weisflock. All four had seen much action throughout the war, and two have since been discharged.

Four new officers reported for duty here at the beginning of the November semester. They were Ens. A. L. Lugn, Lt. R. B. Sears, Lt. R. P. Sherman, and Lt. D. E. Bertholf.

Ens. Lugn is a native of Lincoln, Nebraska, and before receiving his appointment to Annapolis in 1924, he attended the University of Nebraska. After his graduation he served for a short time as a member of the executive department at Annapolis.

Lt. Sears joined the Navy in January 1942, at Charleston, West Virginia, which he claims as his home town. Before his enlistment he attended Hampden-Sydney College. Since that time he has been in numerous amphibious operations for which he has been recommended for the Bronze Star.

Lt. Sherman left his hometown of Chicago to attend Dartmouth College before he enlisted in the Navy. While in the Navy he saw action on P T Boats in the Aleutians, New Guinea, and the Philippine Islands. In December he was transferred to the Naval Hospital at Portsmouth for the treatment of injuries suffered in action.

Lt. Bertholf attended Kansas State College and had agricultural engineering as his civilian occupation. He received his commission in March 1943, and served six months in the Atlantic and eighteen months in the Pacific as skipper of a PT boat.

Lt. Henry C. Jenkins, Lt. (jg) Homer T. Wesche, Lt. (jg) Donald H. Sloat, and Ens. Robert C. Greene arrived at Duke in January in order to relieve officers who were about to be discharged.

Lt. Jenkins came to Duke from the Fleet Sonar School in Key West, Florida. He assumed the duties of officer in charge of the Navy Physical Fitness Program. Jenkins, a graduate of Mississippi College, was employed by the Clarksdale City schools, Clarksdale, Miss., as athletic director and coach before joining the Navy in 1942.

Lieut. (jg) Wesche is a former All-American basketball player from the Kansas State University and was employed as an agricultural engineer before entering the Navy in 1942. He served a tour of landing craft duty before coming to Duke.

Lt. (jg) Sloat participated in 47 war patrols and 15 actions while on patrols, serving with a Motor Torpedo Boat squadron.

Ensign Robert C. Greene is the last of the new officers to report for duty at Duke. He entered the Navy one month after his graduation from Penn State College in June 1944.

Lt. Mac E. Synder, a graduate of the University of Toledo, was separated in January. He had been in the Navy since May 1942, and had served overseas twenty months in the Solomon Islands.

During the July to November semester the NROTC Unit was organized into a Battalion consisting of four companies. The student heads of this organization were chosen for their quali-



ties of leadership, as determined by the commissioned officers and their fellow classmates. All student officers were first classmen as they were the nearest class to graduation and commissioning. Ernest "Bear" Knotts served as Battalion Commander for this semester with Bill Eaton as his right hand man in the capacity of Battalion Adjutant. Company Commanders were Bob Herbst of Company A, "Dutch" Vandenend of Company B, Rex Gresham of Company C, and Marc Nickerson of Company D. A fifth company composed entirely of V-12 engineers, physics majors, and pre-medicals was under the command of Bill Robinson. The following semester the organization had to be entirely changed due to the influx of NROTC transfers and V-5 aviation candidates. This time Bob Plunkett had the unenviable job of heading the Battalion with Bob Lent as his Sub-Commander. Gus Newman kept the boys happy with his antics as well as holding down the post of Battalion

Adjutant. Company Commanders were Jack Maginnis, Ed Peters, Dick Brooks, Jay Ky Beam, and Warren Lamb. The Company Commanders for the three V-12 companies were Walt Ross, Perry Holder, and Ray Dunaiski.



Willie Condon took over the Battalion Commander's duties in March, and was assisted by Squire Hanni as Battalion Sub-Commander, George Hofmeister as Battalion Adjutant, and Hal Becker, Paul Thomas, and Jim Cahow as Company Commanders.

As the war neared its completion the Navy shifted from a policy of sending men to Midshipmen's School after four semesters to one which would keep officer candidates in regular academic schools such as Duke for a period long enough for them to earn a degree. In consequence there were only two small graduating classes during the year, twenty-five men leaving with the rank of ensigns, USNR, in November. The number which will graduate in June is approximately one hundred.

The Navy has been very liberal in allowing its V-12 trainees to participate in extra-curricular activities. The majority of men have become affiliated with social and honorary fraternities and have taken part in athletics and other campus activities. "Bear" Knotts and George Clark of the Blue Devils varsity gridiron team were among the most famous of our representatives in the field of athletics. Both were named All-Southern and made second and third team choices on several All-American picks. Ed Koffenberger and Dick "Arch" Whiting led Duke's cagers in their Southern Conference victory.

Jim LaRue was high point man for the track team last spring, winning the 100 and 220 yard dashes in the majority of meets. Chuck Tichenor was selected captain of the tennis team and at one time was the number four ranking junior player in the nation. George Clark played a lot of second base for Coach Colby Jack Coombs' baseballers and led the Ration League in batting. Other Navy students who won first team births on the Blue Devil varsity football team in addition to Clark and Knotts were NROTCs Johnny Kriza and Gordon Smith and Navy med students Gordon Carver and John Crowder. Several others saw a lot of action as reserves and these included Bob Smith, Cliff Haggerty, Jim LaRue, Ed Koffenberger, and Tony Bozich. Bill McKee and transfer Paul Ocken looked good on Duke's rather weak swimming team. NROTC Harry Sutton captained this team and also won several breast stroke events during the season.

Many of the Navy boys took an active part in the intramural program of the University. A team of Muhlenberg transfers going under the name of "Berg" made a commendable showing in the touch football league before finally bowing out. A group of V-5 transfers from Hampden-Sydney made a bitter fight out of it before losing out for their division title in the intramural basketball league. An NROTC team, the Flyers, went to the semi-finals of the league before going down to



defeat. In a cross-country intramural event solely for Navy men, Company C edged out the rest of the Unit for top honors.

On the social side of the ledger the Navy trainees didn't do too badly either. The two Navy Balls were among the most successful social events of the season, and the two Sunday Night Sings also won the campus's acclaim. These social activities were under the guidance of the Commodore's Club, through its duly elected officers and executive board. All members of the NROTC Unit may become members of this Club, and its purpose is to further good spirit and comradeship among the Naval trainees at Duke. Teeney Roberts was selected president of the Club for the fall semester and was succeeded by Tom Scahill for the winter term. Other officers under Roberts were Bill McDonald, vice president; Tom Scahill, secretary; and Les Kloss, treasurer. Scahill aided and abetted by vice president Bob Plunkett, who had more jobs than he had gripes during his final semester, secretary Tim Bruck, and treasurer Stan Brackenwagen.

The first Ball came on the night after the thrilling football game with Wake Forest and NROTC Ed Pratt rose to the occasion by providing music sweet and hot from his campus swingsters. Highlight of the evening was a series of much beloved songs (The Old Beer Bottle, etc.) from the lips of a trio of first classmen, Teeney Roberts, Nick Nickerson, and Bob Page.

The suspense of guessing who would be the ROTC Beauty Queen for 1946 provided the excitement at the February Naval Ball. Glamorous Buffa Garrett, a honey-colored blonde with a peaches and cream complexion, walked off with the honor and also with the hearts of the awestruck NROTC. For the first time since the war started, balloons graced the overhead of the Woman's Gym. Needless to say, they didn't stay up there all evening as the sailors got busy with chairs and tables to procure a souvenir of the extravaganza.

The leadership ability of the boys in uniform at Duke can be proved conclusively by a glance at some statistics. Nine out of ten of the men tapped to Omicron Delta Kappa, the highest honorary leadership fraternity on campus, have been Navy men. For six consecutive semesters the president of the Men's Student Government Association was a sailor. Likewise an NROTC had held the important post of president of the Men's Pan-Hellenic Council four consecutive semesters until this spring.

For the first time since the establishment of an

NROTC Unit here the men put out an all-Navy yearbook, the *Dolphin*. Under the editorship of Bill Farren, the book depicted the life under the Navy regime and carried pictures of all the men in the Unit. The Navy magazine, also called the *Dolphin*, appeared regularly for the reading enjoyment of the personnel (and East Campus).

One of the hardest working groups in the Battalion Organization, and also one which gained little of its deserved recognition, was the Drum and Bugle Corps. Under the direction of Lt. M. D. Weisflock and Student Commander Rudy Hall, the Corps has been able to make a fine showing at reviews. Members of the Drum and Bugle Corps



were Wester, McConnell, Helm, Hammett, Mappas, Chevrier, Scott, O'Neil, Phelps, Burch, Friauf, Fox, Nixon, Billings, Sutton, Thomas, Harden, Bagwell, Cooley, and Thayer.

The Rifle Team is another group which gets much less credit than it deserves. In the past the Duke Naval Rifle Team has won the American Legion and Hearst competition awards. With the increase in the Unit's size, interest in the Rifle Team has gone up, but Chief Davis and Lt. Wesche will have to start the season this spring with almost an entirely new squad because of the graduation of many of the veteran members of the team.

The curriculum that the Navy requires its officer candidates to pass is a stiff one and under the Naval Science and Tactics includes Seamanship, Navigation, Damage Control, Administration, Ordnance, Gunnery, Communications, and Aviation. A semester before his graduation each student must go

on a cruise, where he gets some practical experience in handling an officer's duties aboard ship. Almost anything can happen on a cruise—ask Plunkett—and they are usually good for a million laughs.

The summer cruise showed twenty-six NROTC first classmen what they could expect when they got to sea. Arriving at Norfolk on June 24, the men first toured a carrier of the Essex class, which was in the yards undergoing repairs after suffering serious battle damage in the Pacific. Later in the week they visited several service schools, looked over the Naval Air Station (and other interesting



spots that Norfolk is noted for), and received training in gunnery by firing several rounds on the 5 inch batteries.

One of the highlights of the trip was the day spent cruising at sea in a destroyer, where the ROTCs got a chance to examine the whole works—firing installations, radar apparatus, range finders, engine room, and last but not least fleet chow. The final day was a heavy one as they were brought face to face with the latest firefighting methods in the presence of blazing gasoline and oil. You can bet your bottom dollar that after all this the men were glad to hop aboard the nearest train for an eight-day leave to rest (???)

In November the first classmen had an even more interesting cruise, according to all reports. This time almost the entire cruise was spent at sea, and the men even got to absorb the experience of

an Atlantic storm. At one time the wind had risen to a forty-knot speed and the ship took one roll of forty-two degrees. Every variety of watch imaginable was stood by the reluctant ROTCs, and their training also included man overboard drills, zigzagging, keeping station, and a fish feeding course which occupied several of the boys for a good part of the cruise.

When the NROTC Unit changes over to a peacetime basis in September a phase in Duke's history will have ended. The campus will seem bare without the groups of navy-clad men swarming into the Dope Shop or standing at attention at inspection. No more boys will be marching up and down the field on Saturday afternoons to work off demerits. No more will East Campus have to worry about whether the Navy will get off study restrictions for a dance, or if they'll be caught if they come over to East when it's not a Liberty night. There will be no more Fleet Club Cabin Parties or Commodore Club Dances. There will be no more rushes after the Sunday Night Sings to get the Navy boys back to West on time. No more salutes . . . no more white caps, gold braid, bell-bottom trousers, black ties.

As yet the opportunities offered by the peacetime NROTC are not closely defined and the whole matter is mostly in the scuttlebutt stage. The Navy Department has emphasized, however, that it needs qualified Reservists and will give them equal opportunities with graduates of the Naval Academy. Several hundred V-5s, men who aspire to become Naval aviators, are already taking their preliminary work at Duke and more are expected to be sent here soon. During the war years the Navy program kept Duke going when the draft was swallowing up the normal supply of civilian college students; otherwise, fraternities and organizations would have had to become non-existent until the civilians regained their rightful place on the campus. Now that these men are swarming back to Duke it is appropriate that the trainees here realize how lucky they were that the Navy understood the necessity of having college-trained men and women to man its ships and subs and planes. They have served where the Navy deemed it wisest for them to serve, and they have done their best and will continue to do their best to maintain a world in which peace and order are the watchwords.



Capt. A. M. Kowalczyk, Jr., USN

## NAVY PERSONNEL

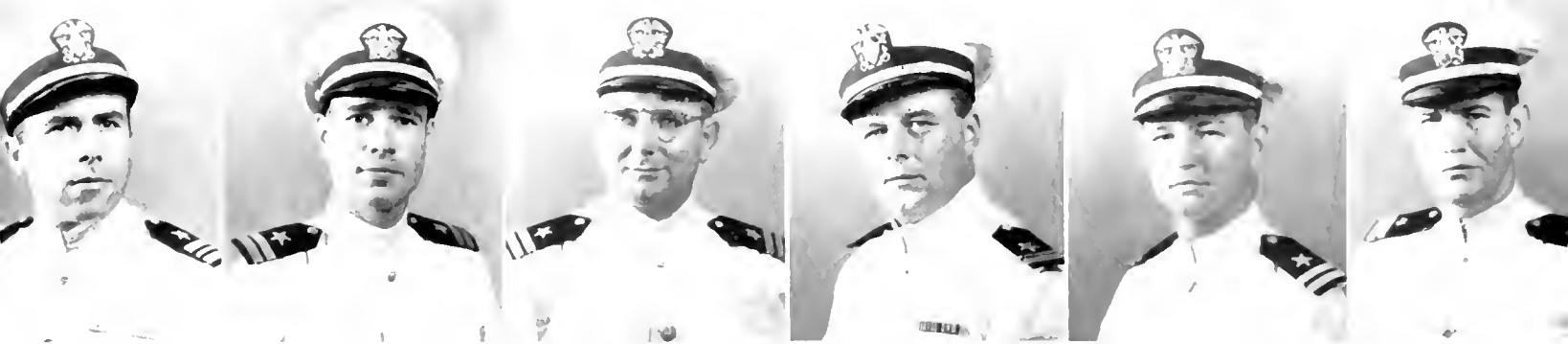

Lt. Cmdr. GUST NICHANDROS; Lt. Cmdr. JOSEPH I. TRIPPETTI; Lt. Cmdr. ORVILLE L. PENCIL; Lt. (jg) J. L. JOUNSON; Lt. RALPH W. WHITLOCKO; Lt. CARL F. BROWN.



Lt. BERNARD MUFFLEY; Lt. Cmdr. GEORGE A. SMITH; ENS. ALVIN L. LUGN.

- ALLEN, B. C., JR.  
Raleigh, N. C.  
Sigma Nu.
- DORSEY, JOHN P.  
Minneapolis, Minn.  
Transfer: U. of N. C.;  
Delta Tau Delta.
- HERBST, ROBERT T.  
Georgetown, S. C.  
Pi Kappa Phi; Pub. Board;  
Pan-Hel. Council; CHAN-  
TICLLER; *Chronicle*, *Archive*,  
Photographer; *Dolphin*,  
Photo. Editor; NROTC  
Rifle Team; Bat. Sub-  
Cmdr.; Co. Cmdr.; Intra-  
mural; Math.
- LAMB, WARREN S.  
Willow Island, Nebr.
- MULLEN, HARRIS H.  
Tampa, Fla.  
Transfer: U. of Florida;  
Alpha Tau Omega.
- PATRICK, W. F.  
St. George, S. C.  
Transfer: Newberry Col-  
lege.
- ROBERTS, LEVI J., JR.  
Norfolk, Va.  
Pi Kappa Phi; Hoof 'n'  
Horn; Sigma Pi Sigma;  
Theta Alpha Phi; Football  
Manager.
- TICHENOR, C. B.  
Chicago, Ill.  
Transfer: U. of Minnesota;  
Sigma Alpha Epsilon.
- ATKINS, ROBERT M.  
Paragould, Ark.  
Sigma Alpha Epsilon; B.S.  
in Naval Science; Phi Beta  
Kappa; Omicron Delta  
Kappa; Vice Pres. Pub.  
Board; 9019; Pan-Hel.  
Council; *Chronicle*, Business  
Manager; Men's S.G.A.;  
Phi Eta Sigma; Beta Omega  
Sigma; F.A.C.; Com-  
modore Club; Vice Pres.  
Fraternity President.
- EATON, WILLIAM M.  
Brooklyn, N. Y.  
Pi Kappa Alpha; Publica-  
tions Board; *Archive*; Band;  
F.A.C.; Commodore Club;  
*Dolphin* Bus. Mgr., Treas.;  
Naval Science.
- KELLY, JOHN V.  
Jackson Heights,  
N. Y.  
Civil Engineering; Pi Kap-  
pa Alpha; Hoof 'n' Horn  
Club; Engineers Club;  
A.S.C.E.; Commodore  
Club.
- LARUE, JIM ELMER  
Clinton, Okla.  
Transfer: Carson-New-  
man; Kappa Alpha; Var-  
sity Football.
- NAPIER, B. W., JR.  
Owensboro, Ky.  
Transfer: U. of Louisville;  
Delta Tau Delta.
- PAULSON, BILL  
Newaygo, Mich.  
Transfer: U. of Michigan.
- SCAHILL, T. J., JR.  
Kansas City, Mo.  
Pi Kappa Alpha; History;  
Class Treasurer; *Archive*;  
Circulation Mgr.; YMCA  
Cab.; *Duke 'n' Duchess*;  
Fleet Club; F.A.C.; Com-  
modore Club, Pres., Sec.
- VANDENEND, H. N.  
Oak Park, Ill.  
Phi Kappa Epsilon.
- BEAM, JAY KY  
Beaufort, N. C.  
Delta Tau Delta.
- FARREN, WILLIAM J.  
New York, N. Y.  
Pi Kappa Alpha; BOS;  
Pi Mu Epsilon; Pan-Hel.  
Council; Naval Science;  
Fleet Club; *Archive*; Band;  
F.A.C.; Commodore Club;  
Editor, Duke *Dolphin*.
- KNOTTS, ERNEST M.  
Albemarle, N. C.  
Kappa Alpha.
- LENT, ROBERT E.  
Minneapolis, Minn.  
Pi Kappa Alpha.
- NEWTON, ERNEST C.  
Roanoke, Va.  
Naval Science; Fleet Club;  
Commodore Club; Pla-  
toon Leader; NROTC; Li-  
brarian.
- PETERS, JAMES E.  
Cambridge, Md.  
Transfer: U. of N. C.; Del-  
ta Tau Delta; Political  
Science Major; Fraternity  
Pres.; Pi Mu Epsilon; Soc-  
cer; Basketball Varsities;  
Men's S.G.A.; Pan-Hel.  
Council; President F.A.C.;  
Commodore Club; Com-  
pany Cmdr.; *Dolphin* Bus.  
Manager.
- SCOTT, WALTER, JR.  
Baltimore, Md.  
Sigma Alpha Epsilon; Phi  
Beta Kappa; Omicron  
Delta Kappa; Varsity  
Wrestling; Duke Players;  
9019; Tau Psi Omega;  
Hoof 'n' Horn Club; Pan-  
Hel. Council; *Archive*; Phi  
Eta Sigma; Beta Omega  
Sigma; F.A.C.; Commo-  
dore Club; Co. Command-  
er; English.
- VIHMEYER, George  
FREDERICK, JR.  
Baltimore, Md.  
Transfer: U. of S. C.; Pi  
Kappa Phi.
- CLARK, GEORGE P.  
Wilson, N. C.  
Sigma Chi.
- FORBES, KENNETH K.  
Stanford, Ill.  
Transfer: Milligan Col-  
lege; Pi Kappa Alpha.
- KULOW, F. CHARLES  
Milwaukee, Wis-  
Transfer: Indiana State  
U.; Pi Kappa Phi.
- MCDONALD, W. M.  
Washington, D. C.  
Delta Tau Alpha.
- NICKERSON, MARGUS  
FRANKLIN, III  
Knoxville, Tenn.  
Delta Tau Delta; Pres.  
Pan-Hel.
- PICCONE, DOMENIC  
Ardmore, Pa.  
Economics; Fleet Club;  
Commodore Club.
- SPANN, WILLIS LEE  
Temple, Okla.  
Transfer: Carson-New-  
man; Pi Kappa Alpha.
- CONNOLLY, W. D.  
Racine, Wis.  
Transfer: DePauw U.; Phi  
Delta Theta.
- FRATE, D. CARLO  
Baltimore, Md.  
Transfer: U. of S. C.; Del-  
ta Tau Delta; Hoof 'n'  
Horn Club; Engineers  
Club; A.S.M.E.; Commo-  
dore Club; Soccer; Intra-  
mural Softball and Box-  
ing.
- LAAKSO, LESLIE R.  
Eben Junction, Mich.  
Transfer: Central Michi-  
gan; Phi Delta Theta;  
Cross Country; Naval Sci-  
ence.
- MCMURRAY, S. F.  
Tampa, Fla.  
Transfer: U. of Tampa;  
A.S.C.E.; Engineers Club;  
Intramural Football;  
Commodore Club; Civil  
Engineering.
- PAGE, ROBERT L.  
Erick, Okla.  
Transfer: Carson-New-  
man; Kappa Alpha; Pi  
Mu Epsilon; Intramural  
Football, Basketball, Soft-  
ball; YMCA.
- PLUNKETT, R. Dale  
Fowler, Ind.  
Transfer: DePauw Uni-  
versity; Phi Delta Theta.
- STANFORD, H. LOUIS  
Tampa, Fla.
- WOOLLEY, PHILIP M.  
Southern Pines, N. C.



Allen  
Atkins  
Beam  
Clark  
Connolly

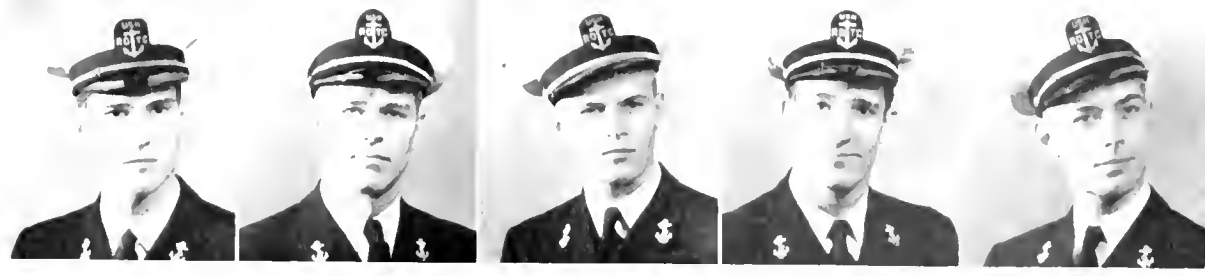

Dorsey  
Eaton  
Farren  
Forbes  
Frate



Herbst  
Kelly  
Knotts  
Kulow  
Laakso



Lamb  
LaRue  
Lent  
McDonald  
McMurray



Mullen  
Napier  
Newton  
Nickerson  
Page



Patrick  
Paulson  
Peters  
Piccone  
Plunkett



Roberts  
Scabill  
Scott  
Spam  
Stanford

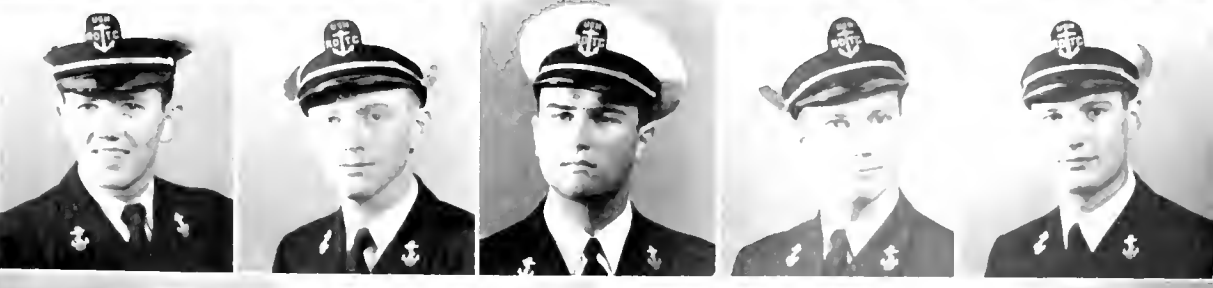

Tichenor  
Vandenend  
Vielmever  
Woolley



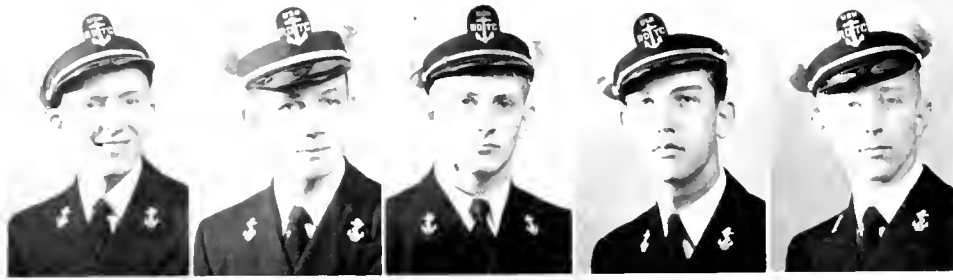

Adams, Hunter DeWees, Drexel Hill, Pa.  
 Aiken, Franklin Dunwody, Griffin, Ga.  
 Alt, Thomas Henry, Washington, D. C.  
 Anderson, Charles Duane, Lakeland, Fla.  
 Anderson, Jack E., N. Wilkesboro, N. C.



Anderson, William Woodrow, Ettrick, Va.  
 Armor, James B., Oklahoma City, Okla.  
 Auger, John Gardner, Denver, Colo.  
 Armstrong, L. P., Okemah, Okla.  
 Atwood, John, Winsted, Conn.



Bachman, Willard John, Bristol, Pa.  
 Bagwell, Wallace Bruce, Toccoa, Ga.  
 Bailey, Lionel F., Shreveport, La.  
 Baker, Sumner Erwin, Tampa, Fla.  
 Bostwick, John Allen, Atlanta, Ga.



Becker, Harold Leo, Bethlehem, Pa.  
 Bell, William Henry, Kingsville, Tex.  
 Bennett, John Pinkston, Lufkin, Tex.  
 Berry, Don Kay, Overland, Mo.  
 Beyer, Henry Joseph, Portland, Oreg.



Birmingham, Walter Marvin, Granite City, Ill.  
 Blackmon, Stephen E., Washington, Ga.  
 Blankenship, Charles Guy, Florence, S. C.  
 Bobo, Forest F., Winston-Salem, N. C.  
 Bockel, John H., Rockville, Md.



Boger, Clarence Earl, Akron, Ohio.  
 Bogley, Claude W., Friendship Heights, Md.  
 Bomar, Thomas Carlton, Georgetown, S. C.  
 Booth, Claude Carr, Philadelphia, Pa.  
 Booth, Joseph Kenneth, Columbus, Ga.

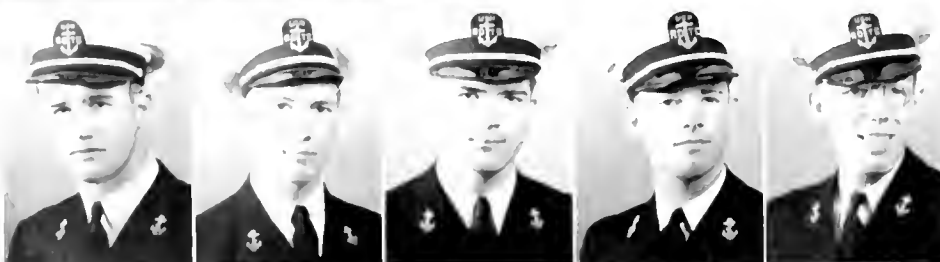

Bozich, Anthony Michael, Chicago, Ill.  
 Brand, Joseph Margon, Louisville, Ky.  
 Brown, Bachman, Lincolnton, N. C.  
 Brown, Chandler W., Short Creek, W. Va.  
 Brown, Clarence J., Washington, D. C.

Brown, Kenmore M., Long Beach, Calif.  
 Brownell, William H., Fleming, Colo.  
 Bruck, Thomas J., Brooklyn, N. Y.  
 Brunner, George J., West New York, N. J.  
 Bryant, William P., Springfield, Tenn.



Busby, Robert David, Ada, Okla.  
 Buzzard, Robert Douglas, Charleston, Ill.  
 Cahow, James Norman, Omaha, Nebr.  
 Cairns, Frank Elmer, Mazomanie, Wis.  
 Caldwell, Nelson Edward, Houston, Tex.



Carpenter, Thomas E., Goodlettsville, Tenn.  
 Carson, Raymond Reese, Little Falls, N. J.  
 Carter, Hal Dunson, Miami, Fla.  
 Chappell, Thomas T., Plainfield, N. J.  
 Chase, Fred Lamar, Hollywood, Fla.



Chetlin, Norman Daniel, Pittsburg, Pa.  
 Chipley, Roy Marshall, Raleigh, N. C.  
 Classen, Robert Edward, St. Paul, Minn.  
 Clifford, Robert Keaney, Baltimore, Md.  
 Coe, Lowry Nadal, Chevy Chase, Md.



Cole, Leo Lincecum, Memphis, Tenn.  
 Condon, Vernon William, Charleston, S. C.  
 Cooley, Horace F., Raleigh, Tenn.  
 Cooper, James Henry, Sanford, Fla.  
 Coppin, Charles Clifford, Lexington, Ky.



Cordell, Frank Thomas, Bartlesville, Okla.  
 Corrigan, James Henry, Baltimore, Md.  
 Cosby, Jack, Lynchburg, Va.  
 Courville, Avit Joseph, Jennings, La.  
 Cudworth, James R., Tuscaloosa, Ala.



Cuevas, Donald James, Gulfport, Miss.  
 Czerwinski, Stephen R., New Haven, Conn.  
 Davidson, George Robert, Baltimore, Md.  
 Davis, Bruce Griffin, Tallahassee, Fla.  
 Davis, Crowley A., Memphis, Tenn.





Davis, James Britt, Birmingham, Ala.  
 DeHoll, Harold Lee, Catonsville, Md  
 DeMott, Robert B., Bronxville, N. Y.  
 Dick, Charles Ernest, Hinsdale, Ill.  
 Dillard, William Elbert, Columbus, Ga.



Doran, Francis Aloysius, Avoca, Pa.  
 Dorsett, Hugh Jackson, Branford, Fla.  
 Dorsey, William Rothwell, Pittsburgh, Pa.  
 Dowe, Carl Barnard, Norfolk, Va.  
 Drabent, Eugene A., Scranton, Pa.



Earley, Vaughn H., Lynwood, Calif.  
 Elder, Albert Leo, Jr., Bel Alton, Md.  
 Elif, John Joseph, Bridgeport, Pa.  
 Ellis, John Granbery, Jr., Richmond, Va.  
 Ellison, Warren Fred., Hinton, W. Va.



Faulkner, Doc George, Jr., Nashville, Tenn.  
 Fenley, William Franklin, Fort Worth, Tex.  
 Fennell, Howard Earl, Pittsburgh, Pa.  
 Ferdinand, Thomas Francis, Newark, N. J.  
 Fetherman, William H., Stroudsburg, Pa.



Fetherston, Joseph Austin, Washington, N. Y.  
 Fitzpatrick, J. W., Cape May Ct. Hse., N. J.  
 Flynn, Arthur James, Pittsburgh, Pa.  
 Ford, Alfred Gust, Jamestown, N. Y.  
 Foster, James Troy, Alicia, Ark.



Fox, John Lynn, Emlenton, Pa.  
 Loy, Thomas Franklin, Richmond, Va.  
 Francis, Everett Warren, Wilmington, Del.  
 Fratscher, Robert Charles, Easton, Pa.  
 Friant, Robert James, Arlington, Va.



Friend, Fred Erwin, Lawrenceburg, Tenn.  
 Fugale, Frank William, Salem, Mass.  
 Gabellini, John Joseph, Allentown, Pa.  
 Galloway, Ray Mayer, Wilmington, N. C.  
 Gardner, Robert R., Columbia, Tenn.

Garside, Joseph Junior, Fairmont, W. Va.  
 Gauche, Henry Cail, Baltimore, Md.  
 Gere, Homer George, Kingsley, Pa.  
 Gilbert, Olin Englar, Baltimore, Md.  
 Gilpin, Roy Edwin, Carson, Iowa.

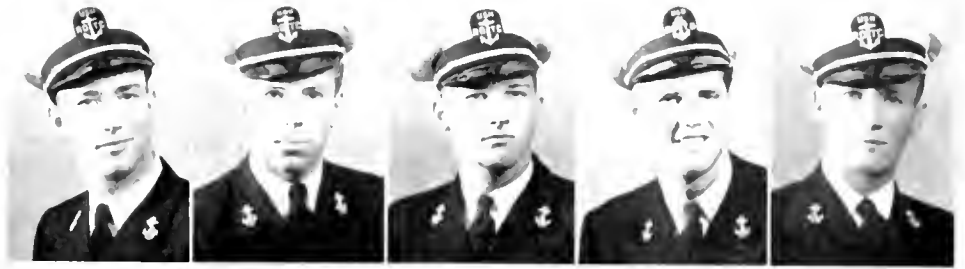

Glover, Horace Shuman, Starrucca, Pa.  
 Goeke, William Henry, Detroit, Mich.  
 Gochnauer, Richard B., Baltimore, Md.  
 Goodman, Bruce Kay, Highland Park, Ill.  
 Goss, Meredith Roy, Seiling, Okla.



Grant, Thomas G., Tulsa, Okla.  
 Greenman, Harlan Ray, South Haven, Mich.  
 Griffin, Eugene Wilson, Hamlet, N. C.  
 Griffin, Russell E., Battle Creek, Mich.  
 Griffith, James Leo, Hambleton, W. Va.



Grillith, Richard Matthews, Pasadena, Calif.  
 Gurley, Joseph Grafton, Richmond, Va.  
 Hakan, M. J., Joplin, Mo.  
 Hall, James Curtis, Galax, Va.  
 Halliday, William M., Columbia, Ohio



Hamilton, Neil Quinn, Pittsburgh, Pa.  
 Hammett, Gordon Charles, Houston, Tex.  
 Hampton, George F., Signal Mt., Tenn.  
 Hanni, Herman Squire, Painesville, Ohio  
 Harden, Milton Ray, Durham, N. C.

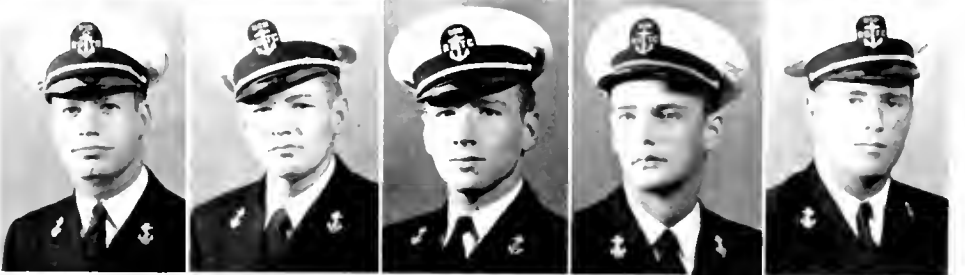

Hardigree, Sidney Curtis, Athens, Georgia  
 Hardman, Wallace J., Charleston, W. Va.  
 Havens, Robert S., Jordan, N. Y.  
 Hawley, Maurice A., Fayetteville, N. C.  
 Hazlit, John M., Pauls Valley, Okla.



Heald, James Halimton, River Forest, Ill.  
 Helfner, James Jethries, Richmond, Va.  
 Henry, William Theron, Arlington, Va.  
 Hersman, George J., Grand Rapids, Mich.  
 Hewett, Jack Herbert, Durant, Okla.





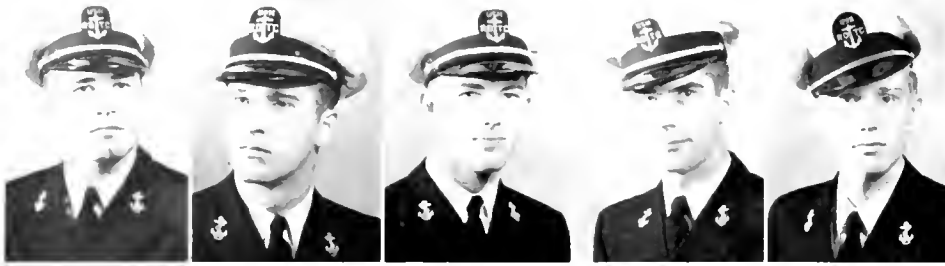

Higginbotham, William E., Shreveport, La.  
 Hill, Charles Edward, Ridley Park, Pa.  
 Hodgkins, Norris L., Southern Pines, N. C.  
 Hofmeister, George Carl, Pittsburgh, Pa.  
 Hoke, John Humphreys, Rossford, Ohio



Holmes, Brandon M., Statesville, N. C.  
 Hot, Bevely Dan, Milan, Tenn.  
 Honeycutt, Robert Lee, Charlotte, N. C.  
 Horn, William Carl, Elmhurst, Ill.  
 Howell, Alfred Gordon, Howison, Miss.



Hunt, Raymond James, Chicago, Ill.  
 Hunter, William Cecil, Portsmouth, Va.  
 Hutto, Clinton Brunson, Charleston, S. C.  
 Hutton, William C., Collierville, Tenn.  
 Inabnet, William Morris, Monroe, La.



Jennings, Caleb Brown, Spartanburg, S. C.  
 Jeske, Richard J., Westfield, N. J.  
 Johnson, William Benjamin, Narrows, Va.  
 Kasparian, Robert, Youngstown, Ohio  
 Kennedy, James M., Salisbury, N. C.



Kidd, Charles Wyndham, Richmond, Va.  
 Kimpfen, Joseph Francis, Philadelphia, Pa.  
 Kinsey, Charles Dexter, Macon, Ga.  
 Kirkpatrick, Ronald E., Covington, Ky.  
 Kloss, Lester Kenneth, Sharon, Pa.



Kollenberger, Edward L., Wilmington, Del.  
 Kowalski, Ludwig Robert, Bellesville, N. J.  
 Krisza, John, McKees Rocks, Pa.  
 Kuhnlein, Robert Edwin, Ft. Thomas, Ky.  
 Kutz, Herbert George, New Orleans, La.



Lawless, Joseph Thomas, Norfolk, Va.  
 Lemmon, John Parks, Wilmington, N. C.  
 Lerner, Mart, Philadelphia, Pa.  
 Letters, Howard Wesley, Crafton, Pa.  
 Lieving, Robert Edgar, Mason, W. Va.



Linker, Edward, Chapel Hill, N. C.  
 Llewellyn, Linus W., Chattanooga, Tenn.  
 Long, Frederick L., Lemmon, Mich.  
 Lowe, Donald Scott, Key West, Fla.  
 McCarthy, Robert C., Pittsburgh, Pa.

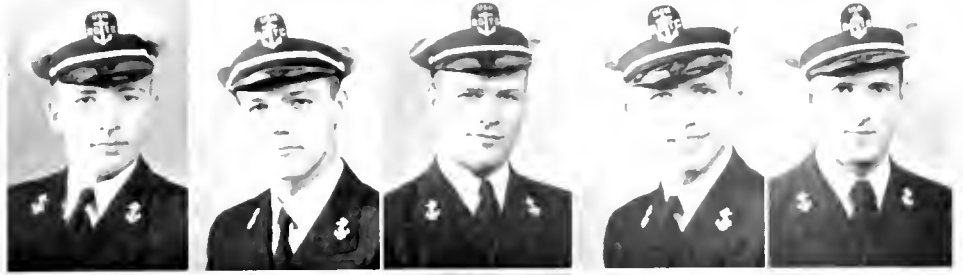

McCarrick, Addison Taylor, Philadelphia, Pa.  
 McDonald, Raymond Oswald, Tampa, Fla.  
 McGuire, Lee Webster, Prescott, Ark.  
 McIver, Robert Norton, Richmond, Va.  
 McKay, Richard Lynn, Enid, Okla.



McKeown, Beverly Hicks, Memphis, Tenn.  
 McKnight, Thomas M., Murfreesboro, Tenn.  
 McLarty, Colin Slator, Swarthmore, Pa.  
 Madlon, Eugene August, Ferdinand, Ind.  
 Malloy, Justin W., Washington, D. C.



Mappus, Theodore T., Jr., Charleston, S. C.  
 Marchal, Lawrence Nolan, Gary, Ind.  
 Martin, Frank Benedict, Clarksburg, W. Va.  
 Marx, James Henry, Kaukauna, Wis.  
 Massi, Arthur C., Jr., Bristol, Pa.



Matheson, J. D., Jr., Thomson, Ga.  
 Mathis, William Lowrey, Memphis, Tenn.  
 Matzen, Robert T., Grand Island, Nebr.  
 Maupin, Charles Culberson, Dallas, Tex.  
 Maxey, Charles Robert, Shawnee, Okla.



Maxwell, John Terry, Pasadena, Calif.  
 Meade, Richmond Alburn, Flint, Mich.  
 Miller, Jesse Edward, Graceville, Fla.  
 Miller, Richard Hershey, Glenside, Pa.  
 Miller, Richard K., Burlingame, Calif.



Milone, Robert Louis, Livingston, N. J.  
 Mirabito, Thomas W., Santa Monica, Calif.  
 Mitchell, Raymond Warren, Pomona, Calif.  
 Morrill, John Edward, Catonsville, Md.  
 Munro, Bursell Galaida, Miami, Fla.





Murff, James Theo, Calhoun City, Miss.  
 Murphy, James Ford, Euclid, Ohio  
 Murray, Edmond, Fitzgerald, Ga.  
 Murrell, Charles D., Lynchburg, Va.  
 Muscheck, Charles O., Philadelphia, Pa.



Myers, James Paxton, Bryson City, N. C.  
 Neudecker, Joseph W., Jr., Memphis, Tenn.  
 Newcomer, Robert E., West Monroe, La.  
 Newsome, George H., Tarboro, N. C.  
 Nichols, Harold Joe, Albany, Ga.



Noelle, Calvin Dickson, Chicago, Ill.  
 O'May, Robert Russell, Chicago, Ill.  
 O'Neill, David Henry, Jr., Memphis, Tenn.  
 Ostendarp, George W., Baltimore, Md.  
 Pearce, William B., Greenville, S. C.



Penske, Herbert W., Cheverly, Md.  
 Petraitis, Tony Walter, Chicago, Ill.  
 Poston, Nathaniel Avent, Florence, S. C.  
 Pratt, Edmund Taylor, Elkton, Maine  
 Proctor, James W., Jr., Scarsdale, N. Y.



Ptaschinski, George Howard, Newark, N. J.  
 Rains, James Breer, Sewickley, Pa.  
 Randall, John William, Buffalo, N. Y.  
 Rankin, William Charles, Charlotte, N. C.  
 Reed, James Bennett, Denver, Colo.



Register, Joseph Knott, Greenville, N. C.  
 Rice, Samuel Lawrence, Jr., Metamora, Ohio  
 Ritchie, Joel Franklin, Albemarle, N. C.  
 Roach, Henry Herman, Raleigh, N. C.  
 Robinson, G. C., Jr., Chattanooga, Tenn.



Roland, William E., Johnson City, Tenn.  
 Rosenberg, Walter Daniel, Jr., Norfolk, Va.  
 Ross, Donald Melvin, Baltimore, Md.  
 Rosson, Roland B., Washington, D. C.  
 Rusher, John Lewis, Jr., Salisbury, N. C.

Ryan, Jack, Philadelphia, Pa.  
 Ryon, Alden Billings, Asheville, N. C.  
 Sammons, Carson Hughes, LaGrange, Ga.  
 Sapp, Earle Walter, Jr., Washington, D. C.  
 Satlof, Melvin Gordon, Albany, Ga.



Sayre, Clifford Leroy, Jr., Arlington, Va.  
 Scales, Forrest Green, Charlotte, N. C.  
 Schenck, David, Greensboro, N. C.  
 Schultz, Edgar Kenneth, Winchester, Va.  
 Scott, Roloert Lorne, Erie, Pa.



Scott, Walter Thomas, Vermillion, S. Dak.  
 Seay, James Samuel, Columbia, Va.  
 Semmes, Granville Martin, Memphis, Tenn.  
 Shambra, John Joseph, New Orleans, La.  
 Shealy, Cecil Elton, Columbia, S. C.



Shehee, Ayles B., Jr., Chattanooga, Tenn.  
 Sherrill, Glenn David, Rutherfordton, N. C.  
 Shockey, Paul Kenneth, Smithsburg, Maine  
 Shoemaker, Franklin R., Knoxville, Tenn.  
 Siman, Ely Earl, Jr., Springfield, Mo.

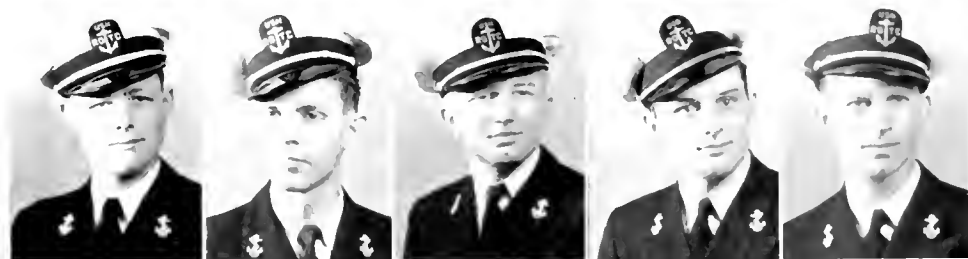

Simon, Philip, New York, N. Y.  
 Simpson, Ralph Glenn, Winston-Salem, N. C.  
 Singer, Joel David, Brooklyn, N. Y.  
 Smith, Gordon L., Jr., Chattanooga, Tenn.  
 Smith, James C., Washington, D. C.



Spears, Marshall T., Jr., Durham, N. C.  
 Spilman, Thomas William, Richmond, Va.  
 Stamm, James Charles, Grosse Pointe, Mich.  
 Stapp, Maurice Q., Jr., Andice, Tex.  
 Stephens, Samuel S., Gladys, Va.



Stephens, Winston B., Jr., Bethesda, Md.  
 Strickland, James Nolan, Atlanta, Ga.  
 Stringer, Harold Gene, Louisville, Miss.  
 Sutton, Harry Wagner, Balto. Md.  
 Sutton, Harold Mitchell, Roanoke, Va.





Svedanovich, Samuel Vidak, Fabens, Tex.  
 Talley, Harry Leslie, Kansas City, Mo.  
 Tanlinson, Carroll F., Durham, N. C.  
 Taylor, Charles L., Charleston, W. Va.  
 Taylor, Geoffrey James, Manheim, Pa.



Templeman, Gordon F., Evanston, Ill.  
 Thomas, Paul Bert, Clayton, N. Y.  
 Thomas, Robert Leo, Evansville, Ind.  
 Thompson, Donald Reece, Kingsport, Tenn.  
 Thompson, Leonard H., Trenton, N. J.

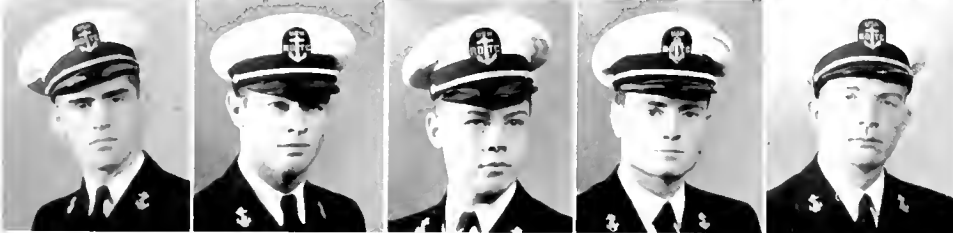

Tracy, Marvin Grant, Danville, Ohio  
 Tumlinson, William B., West Point, Miss.  
 Vining, Ralph Edward, Jr., Baltimore, Md.  
 Valentine, Charles C., Brooklyn, N. Y.  
 Vaughan, John Willis, Newport News, Va.

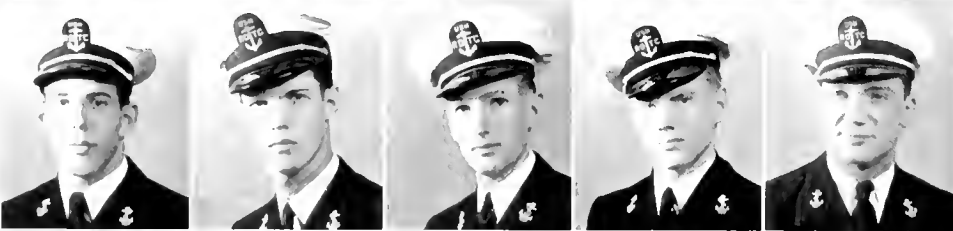

Virgin, Don Granville, Ashland, Ky.  
 Wall, Junius French, Chattanooga, Tenn.  
 Wamback, Richard F., Georgetown, Minn.  
 Ward, Charles T., Chattanooga, Tenn.  
 Wayland, Ted, Knoxville, Tenn.



Wester, Thaddeus B., Henderson, N. C.  
 West, Edwin Scott, Windom, Tex.  
 Whittington, Hiram Arch, Jr., Houston, Tex.  
 Wilson, Alexander C. R., Baltimore, Md.  
 Wilson, Robert Haye, Los Angeles, Calif.

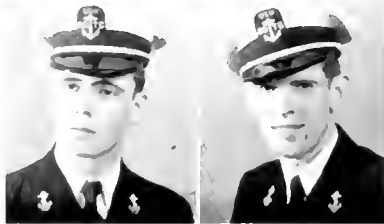

Wood, Bryan Allen, Hissop, Ala.  
 Wooten, John Henog, Jr., Laurel, Miss.

ARNOLD, ALLEN R.  
Willard, Ohio  
Transfer: Johns Hopkins  
University; Sigma Nu.

BLANTON, S. B.  
Charlotte, N. C.  
Pi Kappa Phi.

BUDD, JAMES A.  
Greenwood, Fla.  
Transfer: Tulane; Pre-  
Ministerial Fraternity.

GRUBB, J. G., JR.  
Richmond, Va.  
Transfer: William and  
Mary and V.P.I.; Me-  
chanical Engineering;  
A.S.M.E.; Engineer's  
Club; Pi Tau Sigma; Pi  
Mu Epsilon.

JILCOTT, C. POE  
Roxobel, N. C.  
Transfer: North Carolina  
State; Engineer's Club;  
A.S.M.E.; Fleet Club; Me-  
chanical Engineering.

McKee, W. DAVID  
Forest Hills, N. Y.  
Mech. Eng.; Phi Kappa  
Psi; Pi Mu Epsilon; Delta  
Epsilon Sigma; Pi Tau  
Sigma; Order of St. Pat-  
rick; E.P.A.C.; A.S.M.E.;  
Swimming Team; Publi-  
cations Board; Pan-Hel.  
Council; Editor-in-Chief,  
*DukEngineer*; Engineer's  
Club.

SCANLON, W. JOHN  
Endicott, N. Y.  
Mech. Eng.; Sigma Nu;  
Sec., Pan-Hel. Council;  
A.S.M.E.; Campus Time;  
*DukEngineer*.

WATKINS, W. F., JR.  
Farmville, Va.  
Transfer: V.M.I.; Alpha  
Tau Omega.

BAHLY, ALFRED E.  
Carmichaels, Pa.  
Transfer: Bethany College;  
Math. Honor Society.

BRANSCOMB, L. MCA.  
Durham, N. C.  
Summa cum Laude; BOS;  
ODK; Phi Beta Kappa;  
Tau Psi Omega; Phi Eta  
Sigma; Pi Mu Epsilon;  
Sigma Xi; Pres. Sigma Pi  
Sigma; *Chronicle*, Manag-  
ing Editor and Editor;  
YMCA Senior Cabinet;  
Editor, *Gargoyle*; Chair-  
man Public Affairs For-  
um; 9010; Physics.

CARRIER, UEL L.  
Bluff City, Tenn.  
HARGLETT, D. M.  
Charlotte, N. C.  
Kappa Alpha.

KING, JOSEPH C.  
Durham, N. C.  
PARK, U. FOSTER  
Columbia, Tenn.  
Transfer: Tulane U.

SHOMAKER, F. A.  
Richmond, Va.  
Transfer: V.P.I.; Mech.  
Eng.; Pres., A.S.M.E.; Pi  
Tau Sigma; Order of St.  
Patrick; Engineer's Club;  
Dance Chairman, Engi-  
neer's Ball.

WILSON, JOSEPH R.  
Atlanta, Ga.  
Elec. Eng.; Beta Theta Pi  
Pres.; Varsity Swimming;  
*Chronicle*; Pan-Hel. Coun-  
cil; Vice Pres., Engineer's  
Club; A.L.E.E.; Business  
Mgr., *DukEngineer*; Treas.,  
Order of St. Patrick; En-  
gineering Publications Ad-  
visory Committee; Dance  
Chairman Engineer's Ball.

BECKER, WILLIAM F.  
Nutley, N. J.  
Phi Kappa Psi.

BROOKS, KEITH  
New Castle, Pa.  
Phi Kappa Sigma; Band;  
Swimming Team.

FRANCE, ROY H.  
Spartanburg, S. C.  
Transfer: Clemson; Phi  
Kappa Psi; A.S.M.E.; Pi  
Mu Epsilon; Alpha Epsi-  
lon Sigma; Mechanical  
Engineering.

IMHOFF, JOHN L.  
Baltimore, Md.  
Mech. Eng.; Sigma Nu;  
Pres. ODK; Phi Beta Kap-  
pa; Pres. Delta Epsilon  
Sigma; Vice Pres. Pi Tau  
Sigma; Pres. Engineer's  
Club; 9019; Phi Eta Sig-  
ma; Pi Mu Epsilon; Edi-  
tor-in-Chief, *DukEngineer*;  
Order of Saint Patrick;  
A.S.M.E.

MCGOWAN, KEITH  
DUNHAM, JR.  
Waycross, Ga.  
Engineer's Club; Mech.  
Eng.; A.S.M.E.

RYBERG, RALPH  
Chicago, Ill.  
Transfer: U. of S. C.; Pi  
Kappa Phi.

STOCKSAGER EDWIN  
STEVENS, JR.  
Westfield, N. J.  
Mech. Eng.; Alpha Tau  
Omega; Beta Omega Sig-  
ma; E.S.G.A.; Engineer's  
Club; A.S.M.E.; Varsity  
Swimming; *DukEngineer*;  
Head Cheer Leader; Pan-  
Hel. Council; Intramurals.

YOUNG, P. W., JR.  
Charlotte, N. C.  
Pi Kappa Alpha.







Anderson, Callis Jensen, Hartsville, S. C.  
 Baisden, Tyson Edward, Jr., Columbus, Ga.  
 Batting, Robert Alan, Reading, Mass.  
 Biancavilla, Dominick N., New York, N. Y.  
 Bisbe, Richard Emil, Brooklyn, N. Y.



Blake, William Campbell, Tampa, Fla.  
 Bliss, George Yemens, Manhasset, N. Y.  
 Boegel, Edward Charles, Freeport, N. Y.  
 Boggs, Lawrence Kennedy, Birmingham, Ala.  
 Buchanan, Edward Dean, Lorain, Ohio



Burch, Walter G., Jr., Moulton, Ala.  
 Callahan, Charles Edward, Windsor, Conn.  
 Chase, Alan Bruce, Coral Gables, Fla.  
 Cheers, William Corckett, Jr., Charlotte, N. C.  
 Collins, Northam Warren, Sayville, N. Y.



Collins, William Cornelius, Providence, R. I.  
 Colmer, Thomas Warren, Washington, D. C.  
 Cooke, John Henry, Middletown, Conn.  
 Cox, Frederick Gardiner, Laurel, Miss.  
 Credle, Edward Cecil, Durham, N. C.



Cummins, Roy DeLay, Knoxville, Tenn.  
 Curry, John Edward, Philadelphia, Pa.  
 Davis, Allen Clayton, Smyrna, Tenn.  
 Denton, William Henry, Morganton, N. C.  
 Drake, David E., Knoxville, Tenn.



Dunaiski, Raymond Martin, Duluth, Minn.  
 Fourman, Gordon Dale, Knoxville, Tenn.  
 Friedli, Ernest Karl, Brooklyn, N. Y.  
 Geier, John Joseph, Rochester, N. Y.  
 Gerke, John Royal, Charlotte, N. C.



Goines, Sidney Care, Columbia, S. C.  
 Gibson, Charles Ivin, Chicago, Ill.  
 Gough, Richard John, New Orleans, La.  
 Gruber, Sol, Brooklyn, N. Y.  
 Halsey, John Jones, Southampton, N. Y.



Hanna, Philip Sidney, Jr., Hinsdale, Ill.  
 Harano, Jacques Pierre, New Hyde Park, N. Y.  
 Harrev, Frank Herbert, New York, N. Y.  
 Hastings, Richard Owen, Chattanooga, Tenn.  
 Heckman, Jerome H., Washington, D. C.



Hinnant, Harris Odom, Ridgeway, S. C.  
 Holder, Clarence Perry, Blakely, Ga.  
 Holland, Ray Walter, Afton, Tenn.  
 Jenks, Robert Henry, Englewood, N. J.  
 Jerome, Henry London, Pittsboro, N. C.



Johnstone, George Harvey, Knoxville, Tenn.  
 Jones, Donald Richard, Jr., Chattanooga, Tenn.  
 Jones, John D., Philcampbell, Ala.  
 Judge, Richard B., Wilmington, Del.  
 Kea, Kirk Ira, Jr., Richmond, Va.

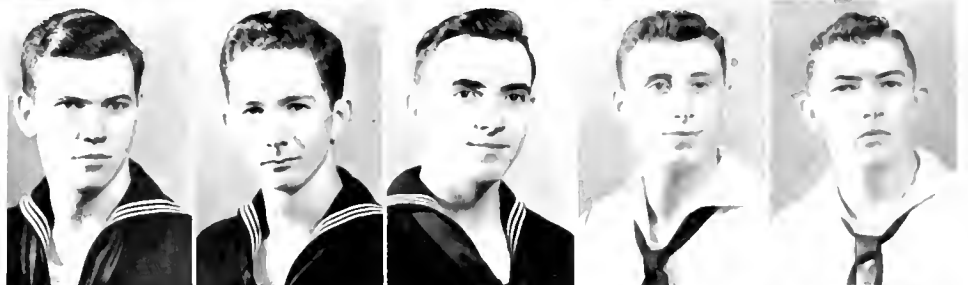

Klein, Morton, New York, N. Y.  
 Larkin, Israel Shirk, St. George, Utah  
 Latimer, Starr Orion, St. Petersburg, Fla.  
 Love, Nash Monroe, Charlotte, N. C.  
 McCord, Wilfred M., Jr., Memphis, Tenn.



McKinley, Charles Alexander, Siloam, Ga.  
 Maruschak, Peter, Altoona, Pa.  
 Masters, Richard Warren, Hershey, Pa.  
 Mathisen, Glenn Estes, Norfolk, Va.  
 Maurer, James Walter, Huntingdon, Pa.



Meadows, Richard Lynn, Knoxville, Tenn.  
 Mitchell, John William, Duluth, Minn.  
 Morgan, James LeRoy, Norfolk, Va.  
 Murphy, Alvin Rush, Jr., Knoxville, Tenn.  
 Neely, Aaron Buford, Cookeville, Tenn.



Parker, Graydon Keith, Acushnet, Mass.  
 Pelletier, Jere W., Maysville, N. C.  
 Progler, Harry Smith, III, Clarksburg, W. Va.  
 Ragsdale, Lee Morris, Knoxville, Tenn.  
 Reid, Parl Richard, St. Louis, Mo.



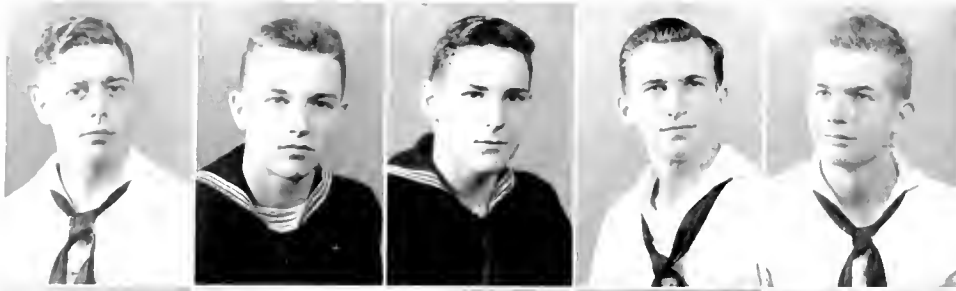

Remer, Bertram Robert, Miami Beach, Fla.  
 Richl, William T., Richmond Hill, L. I., N.Y.  
 Roberts, Frederick Goddard, Princeton, N. J.  
 Ross, Walter Lee, Baltimore, Md.  
 Rowe, Joshua Tillman, Baltimore, Md.

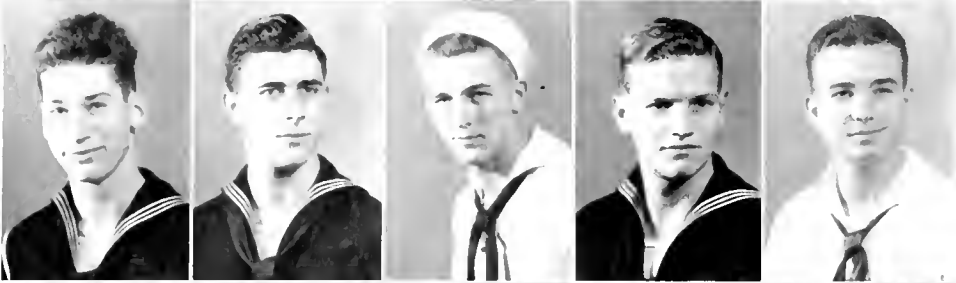

Sacks, Norman Harold, Flushing, N. Y.  
 Scharf, Benjamin, Highland Park, N. J.  
 Schlie, Roland Wendal, Elgin, Ill.  
 Schmidt, Richard Sheldon, Hinsdale, Ill.  
 Schwartz, Richard Daniel, Washington, D.C.



Sinichko, George, Raritan, N. J.  
 Smolen, Harry A., Whiting, Ind.  
 Stalets, Verlyn Billy, Pana, Ill.  
 Taylor, Carson Elroy, Nashville, Tenn.  
 Trippett, Frank Gordon, Aberdeen, Miss.



Trumbull, Roy John, Milwaukee, Wis.  
 Trusk, George, Chicago, Ill.  
 Vandercook, John Paul, Alexander, Ark.  
 Wall, William Franklin, Mt. Airy, N. C.  
 Warren, Julian Marion, Spring Hope, N. C.



Webber, Stephen George, Port Washington, N. Y.  
 Weirauch, Roland, Liberty Center, Ohio  
 Wheeler, Arthur Edwin, Philadelphia, Pa.  
 White, Richard M., Norfolk, Va.  
 Whitfield, Thomas Japheth, Suffolk, Va.  
 Winitzky, Leon, Camden, N. J.

**BOOK IV**

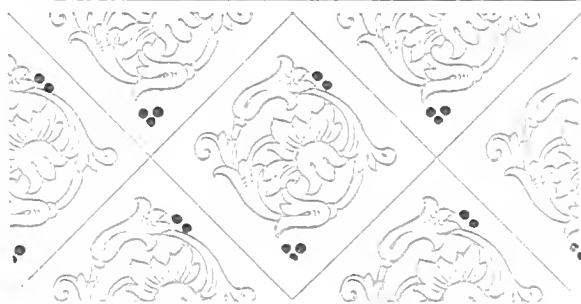

*ATHLETICS*



*"To promote the ideal of a sound mind in a sound body."*



# ATHLETICS

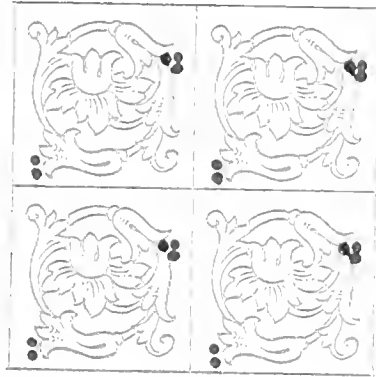

ATHLETICS are such an integral part of life in any college or university, and bear so much more importance in this university, that a separate book is devoted

entirely to it.

The inter-collegiate program is by far the most important. Varsity teams represented Duke in football, tennis, wrestling and swimming the past year. Leading teams in this section as well as in other sections of the country were met, and the Blue and White teams have been respected and feared by opponents everywhere.

The Duke football squad won its third consecutive Southern Conference crown, and again ranked as one of the top 10 teams in the nation. The Blue

Devil baseball team fared even better as it was ranked number three in the nation. All other varsity teams gave a good account of themselves in their respective fields.

Even more important than the ability to win is the enjoyment of athletics and the making of athletes from ordinary individuals. This is where the Duke University intramural program comes in. The activities included in this program are so varied that every student in college is offered the chance to participate in those sports in which he is interested. Athletics at Duke occupy a significant place in the spirit and life of the University. Large crowds attend all athletic activities. This division attempts to show the highlights in the field of athletics.



## ATHLETICS

# DUKE'S PROWESS IN ATHLETICS GIVES JOY TO THE UNDER GRADUATE AND THE OLD GRAD ALIKE

## FOOTBALL

**A**LL DUKE FOLLOWERS can be proud of the team which represented their great institution's contribution to the gridiron wars in the 1945 season. The team, composed principally of teen-aged freshmen were defeated only by the U. S. Military Academy and by the U. S. Naval Academy. These two service elevens were the most powerful football aggregations in the nation, and Duke should be complimented for her fine showing against such opposition. The Blue Devils won the remaining six games on their eight game schedule, and turned down several post-season bowl bids.

Coach Eddie Cameron began the season with only a sprinkling of veterans and a flock of freshmen, and should be highly praised for the fine team which he produced.

### DUKE 60; SOUTH CAROLINA 0

Flashing a point-a-minute offensive, Duke's Blue Devils smothered an outclassed band of Gamecocks from the University of South Carolina, 60 to 0 before an opening day crowd of 12,000 fans in Duke Stadium.

George Clark, Duke's sensational tailback, had a field day against the Sandlappers, as he streaked 65 yards for one touchdown, ran 46 yards for an-

other, 29 yards for another, and threw a 56 yard pass play to wingback Jim LaRue. The Wilson Wonderboy played only a few minutes of the game, but covered himself with glory.

The Blue Devils started their scoring early in the first quarter. With the game four minutes and 35 seconds old, George Clark faded back from his own 44 and tossed a scoring pass to LaRue. After this it was just a matter of holding down the score. Jim O'Leary blocked a South Carolina punt 7 minutes later, and end Bill Duncan picked it up on the five and ran over for a score. Christner scored touchdown number three, Clark, numbers four and five. Duke led 33 to 0 at the half.

The second half saw George Clark score two quick touchdowns, then leave the game for good. Freshman Bill Scupine hacked over from the four for the eighth Blue Devil score and Cliff Haggerty, big fullback crashed over for the ninth and final Duke tally. Al McCully, Bill Aumen, Bert Sutton and Ed Perini played outstanding ball for Duke.

### DUKE 76; BOGUE FIELD 0

The 1945 edition of Duke Blue Devils set a new scoring record as they defeated an unknown Bogue Field Marine Team 76 to 0. Coach Cameron used approximately 50 men as the Blue Devils ran up 477 yards on the ground and 118 yards in the air. Bill Aumen's 64 yard punt return was the



most beautiful run of the day. Gordon Carver, sensational wingback, intercepted a Bogue Field pass in the first period and ran eighty-eight yards untouched for a score. After this crushing victory, Duke was ranked as the number one team in the nation.

#### DUKE 0; NAVY 21

Unleashing one of the greatest powerhouses ever put on display in Duke Stadium the Middies from the U. S. Naval Academy smothered Duke 21 to 0 before a raindrenched homecoming crowd of 45,000 fans.

Duke's young, light crew was thrown on the defensive from the very beginning, and never had a chance against the high flying Midshipmen, who jumped into a 14 to 0 lead in the first nine minutes of the game.

With All-American George Clark and Al McCully injured, the Duke offensive was shot to pieces. Freshman Bill Aumen, who started the game in place of Clark, played a brilliant defensive game, but just lacked the necessary experience to pull a win out of the hat.

Duke's Mote fumbled the opening kick-off, and the Blue Devils were in a hole on their own 14 yard line. Carver kicked out, but All-American Bob Kelly returned the punt to the Duke 23. A few plays later Bob Jenkins, Navy's great fullback, plowed over for a score. Hoernschemeyer scored Navy's second touchdown on a twenty-seven yard run.

After this second score, Duke buckled down and fought the Middies on even terms until late in the fourth quarter when Navy's Clyde Scott raced 83 yards for the third and final touchdown of the game.

Gordon Carver, Bill Aumen, Cliff Haggerty, Ed Sharkey, Ed Perini, and Ted Marshall played great ball for Duke. Their efforts helped hold down the score.

#### DUKE 26; WAKE FOREST 19

In one of the most thrilling games ever played in Wake Forest's Groves Stadium, Duke defeated the Demon Deacons 26 to 19 in a see-saw battle.

George Clark, who scored three touchdowns in this game, streaked 69 yards on the first play of the game to send Duke into a 6 to 0 lead. Wake Forest tied the score as Nick Sacrinity passed to Dave

Harris. Clark raced 58 yards in the second quarter for a score, and Bert Sutton kicked the extra point. Wake Forest came right back and tied the score on a pass from Sacrinity to Demetriou.

The third quarter was scoreless, but in the fourth, the fireworks really exploded. Duke scored first; then Wake tied it up. Big Al McCully scored Duke's winning touchdown late in the fourth quarter. The Deacons threatened twice, but Duke's determined forward wall withstood the drives.

While Clark was the main cog in the Duke backfield, Ed Sharkey and Bear Knotts played great ball in the forward wall.

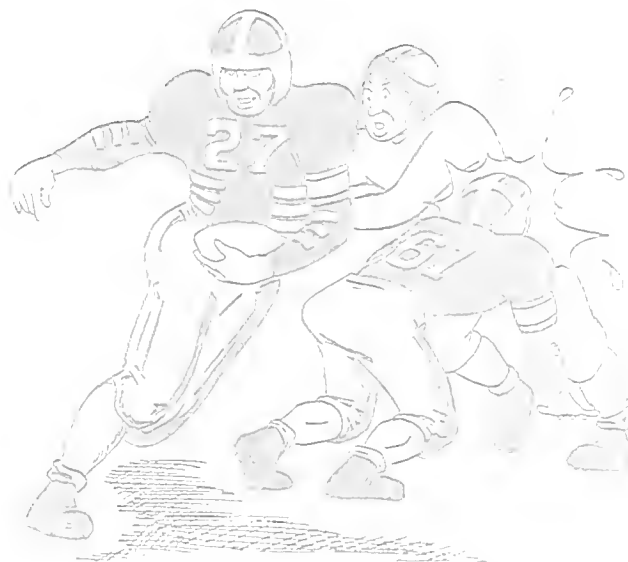

#### DUKE 13; ARMY 48

The Blue Devils journeyed to New York to meet a strong and powerful Army aggregation, which was seeking its fourteenth consecutive victory on Navy Day, October 27. Our fighting Dukesters came out on the short end of the score of 48 to 13 to the Cadets who out weighed, out numbered, and out played our scrappy team.

On the first Cadet play from scrimmage, Tom "Shorty" McWilliams scored the first of seven Army touchdowns, on a 54 yard gallop around end as two Blue Devil tacklers missed him. Big, powerful Felix "Doc" Blanchard and Bob Stuart, a substitute right half back, each scored two of the cadets' touchdowns. Glenn Davis was only able to score once against the fighting teen-agers from Duke.

On the brighter side of the picture, the two Blue Devils who showed the customers that Duke was a

team to be contended with, were, tailback, George Clark, and end, Kelly Mote. Mote scored both of the Blue Devil touchdowns on passes from Clark, which were good for 31 and 5 yards, respectively, these two scores coming late in the last quarter. Mote had another distinction in this game—that of throwing the cadet “Doc” Blanchard for his only loss from a scrimmage play all season. George Clark, the brilliant tailback, showed the fans that he was as good a passer as he was a runner when he completed ten of thirteen passes for a total of 146 yards.

#### DUKE 14; GEORGIA TECH 6

Bouncing back after a terrific lacing by Army, Duke defeated Ga. Tech, 14 to 6, in a mud battle in Atlanta.

Fred Palladino, husky Duke fullback, scored both Blue Devil touchdowns after George Clark set them up. Georgia Tech scored late in the fourth quarter on George Mathews' 13 yard sweep around Duke's left end.

All morning, rains turned the playing field into a sea of mud that had the players covered from head to toe. It was so dark from the third quarter on, that it was hard to distinguish the players.

Neither team threatened in the first quarter, but Palladino smashed over from the three early in the second period. Duke held this 7 to 0 lead at the half-way mark. They increased this advantage to 14 to 0 before the second half was three minutes old. George Clark electrified the crowd with a sensational 47 yard run. He was downed on the two and Palladino smashed over on the next play.

Although the score was only 14 to 6, the game was “all Duke.” The scrappy Yellow Jackets never gave up, however, and thus made the game an interesting one.

George Clark, playing the last game of his college career, performed in true All-American style. Gordon Carver's punting was brilliant, and Kelly Mote stood out in the line, along with Perini and Marshall.

#### DUKE 26; N. C. STATE 13

Duke's new line-up after the departure of Clark, LaRue and Knotts defeated a stubborn and hard fighting N. C. State team, 26 to 13, in another thrilling game in Duke Stadium, before 18,000 fans.

Coach Eddie Cameron's crew proved too power-

ful for the smaller Wolfpack gridders, and never trailed after Gordon Carver intercepted a pass early in the first quarter and raced 40 yards to score.

State's Turner kept the 'Pack in the ballgame with his expert passing, kicking and running. His 105 yard run with an intercepted pass in the third quarter was one of the longest and most brilliant runs of the year.

Bettis Herlong started for the departed George Clark, and didn't fare too well. Hodges played a great game, and served notice that he would be fighting for that starting tailback post. Hodges scored two of the Blue Devils' four touchdowns. Palladino and Carver scored the other two. Perini played a great game in the Duke forward wall.

#### DUKE 14; CAROLINA 7

The Blue Devils climaxed a very successful season by turning back a hard fighting and stubborn eleven from the University of North Carolina before 45,000 spectators. The Dukesters won their third consecutive State and Southern Conference championships with this victory.

Little Roland Hodges scored one of the Blue Devil touchdowns on a run around end from the thirteen yard line. Big Fred Palladino smashed over from the three yard line to climax a 66 yard march in the second period. Johnny Kriza was the player who saved the day for the Dukesters when he intercepted a pass in the fourth quarter and raced it back 52 yards to halt the Tar Heels' march which had reached the Blue Devils' fifteen yard line. Ed Perini, Ed Sharkey, Jake Poole, and Kelley Mote were the top defensive men in the Blue Devil line.

It took Carl Snavely's teen-age scrappers six plays after the kickoff in the second half to score a touchdown. The Tar Heels were completing passes in the fourth quarter that would have netted them a touchdown, but Gorman hit Kriza in the midsection with an otherwise perfect pass, almost giving big Johnny a touchdown of his own.

## BASKETBALL

The basketball team which represented Duke University during the 1945-46 season was one of its greatest in recent years. Its record of 17 wins in 23 starts proves this point.

The initial practice in November saw lettermen George Brunner, Bob Roelke, Ted Green, and Ed Koeffenberger return for another year at the hardwood game. Dick Whiting, an All-American guard at Muhlenbury last year, was transferred to Duke in the Naval unit and added great strength. Many new candidates made names for themselves as the season got underway. Tom Cordell, Tom Williams, Dick Gordon, and Buck Check made the headlines early in the campaign. John E. (Bubber) Seward, All-Southern forward in 1943, returned from the wars and put the spark into the Duke quint which led to the fire which secured national recognition for the men of Coach Jerry Gerard. Doug Anshon, another member of the famous 1942-43 Duke team, also returned from the service and added great strength.

The season got under way when the strong Camp Perry, Virginia, sailors came to Duke Gym on December 4. Duke lost this hard-fought game by a 39-35 score. Dick Whiting led the Blue Devil scoring as he poured in 8 points. On December 7 the Big Blue traveled to Norfolk, Virginia, where they lost to the powerful Norfolk Naval Training Station by a 57-51 score. Although Duke led for the first ten minutes, N. T. S. came from behind and went on to win the contest. Ed Koffenberger and Dick Whiting each had 14 points to lead Duke's attack.

Duke finally broke into the victory column on December 14, as Davidson College fell before the Big Blue, 50-23, in Duke Gym. George Brunner garnered 9 points to lead the scoring parade. In the last game before the Christmas holidays, the Gerardmen traveled to Lynchburg, Virginia, where they met and defeated the University of Virginia, 48-38. The Dukesters stopped a late Virginia rally, then poured in a flurry of points to win. Koffenberger and Gordon, with 15 and 9 points respectively, led the Duke offensive.

The first game after the holidays saw Duke travel to Columbia, South Carolina, where they defeated the University of South Carolina, 52-35. Ed Koffenberger led Duke's scoring parade with 14 points, while the floor play of Bubber Seward, playing his first game for the Blue Devils since 1943, was outstanding. He also gathered 10 points. The University of Maryland was added to Duke's string of victims on January 4, as the Blue Devils walloped

the Old Liners by a 59-25 score. Buch Check, All-State forward at Durham High last year, led the scoring attack with 16 points. Gordon had 10, Koffenberger 9. Duke made three wins in as many nights as Davidson fell before the Devils, 55-27. Koffenberger's 19 points led the team's scoring.

On January 9, the Blue Devils pulled one of the upsets of the year, as they downed the University of North Carolina, 51-46, in an exciting game played in Chapel Hill. Six thousand fans roared themselves hoarse as the end of the regular game saw the score tied at 45-45. Duke had led most of



the way, but were trailing, 45-43, with 30 seconds left to play. Big Ed Koffenberger tied the score with his field goal in the closing seconds. The extra period was all Duke. Dick Gordon had a field goal and Whiting had two to ice the game. Hundreds of fans were turned away from this game due to a complete sell-out. Koffenberger and Seward led Duke scoring, each getting 14 points. Beautiful teamwork by the Gerardmen brought victory.

Riding in all its glory, the Dukesmen won two more Southern Conference games as they edged out State, 46-34, in a late rally and Wake Forest, 43-38. Koffenberger, Seward, and Whiting again played brilliant games. On January 15, the Devils got revenge for an early season setback as they defeated Norfolk Naval Training Station, 31-22, in a

tight defensive game reeled off in Duke Gym. Both teams were badly off form and missed copious shots.

January 18 found the Blue Devils way down in Atlanta, Georgia, where they met and defeated Georgia Tech, 54-39, in a rough and tumble game. Thirty-two personal fouls were called in the game, eighteen of them on Tech. Duke had to overcome an early Yellow Jacket lead before winning the game. Whiting's 11 points were high for the night. The next night the Devils stopped off at Clemson, South Carolina, to take on the strong Clemson College Tigers, and emerged victorious by a 42-29 score. This was Duke's eleventh consecutive win and their eighth straight Southern Conference win. Seward played a brilliant floor game and poured in 19 points. The Dukesters stretched their victory string to 12 straight, as they next defeated South Carolina, 55-33, in Duke Gym. Duke took an early lead and was never headed. Bubber Seward played another great game and scored 19 points.

On January 25, the Duke team, riding high on a 12-game winning streak, was defeated by Maryland, 43-38, in a startling upset. The game, played in Maryland's Gym, kept the 2,500 fans on their feet the entire night. The score was tied, 38-38, with one minute to play. Maryland secured two quick field goals and a free shot to ice the game. Koffenberger's 13 points led Duke. Duke met her second consecutive defeat the next day at Annapolis, Maryland, when the undefeated Middies of the U. S. Naval Academy handed the Devils a 51-40 shellacking. Duke held a 40-38 lead, but when Bubber Seward fouled out, Navy scored 11 points in the last two and a half minutes to win the game, much to the delight of the sell-out crowd of 4,500 partisan fans who saw the contest. Koffenberger had 16 points and Whiting 12 to pace Duke's losing cause.

On January 29, the Blue Devils returned home, where they pulled the biggest upset of the year in defeating the Wright Field, Ohio, Kittyhawks, 44-43, in one of the most thrilling games ever played in Duke Gym. Wright Field, ranked number one in the nation and losers in only one contest—that to the world's champion professional Zoiloners by one point—went down before a hard-fighting Duke quint which would never say quit and which played its best game of the year. The exciting game kept

the large crowd on its feet most of the night. The Kittyhawks, composed of several former All-Americans, began clicking in the second half, and things looked bad for the Blue Devils. However, the boys in blue kept on fighting and emerged triumphant. Whiting played one of the best games of his career and scored 14 points. Koffenberger, Seward, and Ansbon also played brilliantly.

Following this great victory, Duke defeated North Carolina State, 56-33, and Wake Forest, 32-29. Both games were played in Duke Gym, and both games saw Duke come from behind to win. Seward, Whiting, Gordon, and Koffenberger played excellent games.

On February 9, the Blue Devils traveled to Philadelphia, where they absorbed their worst defeat of the year at the hands of Temple University. The Owls, who were red hot that night in Convention Hall, walloped the Gerardmen by a 64-38 score. The ease with which Temple seemed to win the game amazed the 6,000 fans who turned out for the game. Koffenberger and Seward led Duke's losing cause.

In a return game with Georgia Tech, Duke defeated the Yellow Jackets, 73-51, before almost 5,000 fans in Duke Gym. The rough game in which 36 personal fouls were called—21 on Tech—saw Duke pull away in the second half of the ball game, as the bigger and taller Techmen tired. Seward garnered 18 points, Koffenberger 16, and Robinson 12 to lead Duke to victory. Two nights later, the Devils spanked Clemson College, 61-33, in a very dull game which saw the Tigers very much off form. Buck Cheek secured 20 points to pace the Blue Devil win.

The Duke Blue Devil basketball team closed its season on February 16, as it played host to the high flying University of North Carolina Tar Heels. Over 9,000 fans, largest crowd ever to see a basketball game in the south, saw the fighting Blue Devils go down in defeat, 54-44, after a hard fought, exciting game. Duke held an upperhand the entire first half, but Carolina, led by the great "Bones" McKinney, pulled away early in the second period. Ed Koffenberger played a great game and looped in 16 points for Duke. Dick Whiting had 11 points and Bubber Seward had 8. Although Duke's shooting was off, the game was a very interesting one. By winning this game, Carolina copped first place over Duke in the Southern Conference race.

# TRACK

Duke's inexperienced Track team opened its season on April 7 by losing to a powerful N. C. Pre-flight team 73 to 57. Duke's Jim LaRue was high scorer in the meet as he garnered 13 points. He had first places in the 100 and 220. Nordin was first in the 120 high hurdles and Palumbo won the javelin throw.

April 21 saw the Blue Devils travel to Annapolis to engage the powerful U. S. Naval Academy tracksters. The Middies emerged triumphant by a 107 to 12 score. Duke's only first place was taken by Jim LaRue in the 220.



The next meet was a return engagement with N. C. Pre-flight in Duke Stadium. The "buzz boys" walked off with an 80 to 46 win. Frank Irwin and Jim LaRue captured two first places each to lead the Duke scoring.

Duke's next meet was a triangular affair, staged in Duke Stadium on May 5. The Cherry Point Marines and the Hunter Field, Georgia fliers furnished the opposition. Duke won the meet, as they secured  $63\frac{1}{2}$  points as compared with  $49\frac{1}{2}$  for Cherry Point and 41 for Hunter Field. Warren Nordin sparked the Blue Devil attack, as he captured first places in both the high and the low hurdles. LaRue won the 220 yard dash and Irwin won the discus.

May 13 saw the Devils travel to Chapel Hill, where they absorbed a 72 to 59 licking by North Carolina University. The sensational Jim LaRue paced the Duke attack by securing 13 points. He had first places in the 100 and the 220. Frank

Irwin and Warren Nordin each collected 10 points to help the unsuccessful Duke cause. Irwin had firsts in the shot put and the discus. Nordin was first in the high hurdles.

Duke next engaged the University of Virginia in Duke Stadium on May 26—and were defeated by the Cavaliers a 64 to 56 score. Nordin, LaRue and Irwin were again the outstanding stars for Duke.

The final meet of the season saw Duke take second place honors in the Carolina A.A.U. event, staged at the University of N. C. N. C. U. won the meet by amassing 60 points to Duke's 50. Nordin won the 110 high hurdles, LaRue won the 220 yard dash, and the 440 yard relay team, composed of Jim LaRue, Bill Aumen, Bill Scupine and Delmar Robinson, copped first place.

Although their won-loss record does not appear too potent, the Blue Devils did have a good team, as proved by some of the scores. Although they did not win many first places, such men as Aumen, Robinson, Palumbo, Stevenson, and Scupine added many valuable second place points to Duke scores. Coach Chamber did a fine job with his bunch of "rookie" tracksters.

# WRESTLING

In the field of wrestling Duke produced another championship team in 1946. The Duke Devil grapplers were declared Southern Conference Co-Champions with the University of North Carolina.

The first match of the season took place in the Indoor Stadium, and Duke went down in defeat fourteen to twelve to Georgia Tech. The match was not decided until the final bout of the evening, when Tech's Goode decisioned Tom Gorsuch. Bob Loucks, Bill Leitzinger, John Delavadora, and Len Delenbarger won their matches for Duke.

The next night, the Cavaliers of the University of Virginia tied the Dukesters, fourteen to fourteen. Leitzinger, Delavadora, Miller and Delenbarger won their matches.

The next week-end was the Blue Devils travel to Atlanta, Georgia, for a return engagement with Georgia Tech's Yellow Jackets. Coach Potter had revised his team during the week, and the results proved successful. Miller dropped from the 128 pound class down to 121. Hay dropped from 136 to 128. Bob Loucks remained in the 136 pound slot, as did Leitzinger in the 145. Al Stock, a

newcomer, took over the 155 pound position, Delavadora and Delanberger remained in the 165 and 175 pound positions respectively, and Muncey Funk replaced Tom Gorsuch in the unlimited class. Duke swamped Tech by a twenty-two to eight score. Hay, Loucks, Leitzinger, Stock, Delavadora, and Delenberger won their matches.

The Duke team reached its height of glory the next week-end as it defeated a previously unbeaten, and powerful, University of North Carolina team nineteen to eleven. This hotly contested match took place in Carolina's Woollen Gymnasium. Miller, Hay, Stork, Leitzinger and Delenberger won their matches. John Delavadora's unbeaten record was shattered by Carolina's Al Blumenthal as the Tar Heel won a close three to two decision. Bob Loucks gave Carolina's undefeated Tom Hearn an exciting battle before losing six to four in the last thirty seconds. Hay and Delenberger won their matches on pins.

The high flying Blue Devil "grunt and groan" aces next took on the Appalachian State Teacher's College matmen in the Indoor Stadium, and emerged triumphant by a twenty-eight to nothing score. Delavadora and Hay pinned their opponents.

The final match of the season took place in the Duke Gym on February 12. The University of North Carolina gained revenge for an earlier defeat at the hands of the Blue Devils as they triumphed by a fourteen to twelve score. Carolina won the match and a share of the conference title in the last bout of the evening, as Al Crawford, the Tar Heel's former National A.A.U. Champ pinned Duke's Funk. Miller, Hay, Leitzinger and Delavadora won their matches for Duke.

Although the Blue Devils' record showed only three wins against two losses and a tie, this was one of the best wrestling teams that has represented Duke in many years. Bill Leitzinger was sensational as he went through the season undefeated. Hay was undefeated in the four matches in which he fought. John Delavadora, former New Jersey State champ, lost only one match. Bob Loucks looked very impressive in the 136 pound division, also.

## CROSS COUNTRY

An aggregation of distance runners, led by J. B. Davis, won three out of six dual meets in what turned out to be a successful season for the cross country team. Davis, one of the best distance men seen around here in a long time, took five first places in six meets. The team's strength was also bolstered by two returning lettermen from the 1944 team, Fred Long and Walter Rosenberg. Besides Davis, other first year men on the team were Richard Powers, Ronald Frase, Curtis Brown, and Larry Carr. The coach was "Jack" Persons, and the manager Stan "Greek" Mavromates.

The first meet was with the University of North Carolina, who won by a score of 20-46. Next the squad journeyed to Annapolis to run against the 1944 intercollegiate champions, the boys from the United States Naval Academy. Navy won the meet 15-40. Then the team went to Atlanta to compete with Georgia Tech. This time the Duke runners really went to town, winning in a terrific rainstorm by a score of 18 to 41. Next came a meet with North Carolina State, which the Blue Devils won 23 to 32. Then another engagement with Carolina was lost 30 to 20. Finally the team went to Charlottesville, where the University of Virginia was defeated 24 to 37.

The length of the courses varied from two and two-thirds miles at Georgia Tech, to four and one-fourth miles at the Naval Academy. The course at Duke is three and one-eighth miles long.

Letters were awarded to Davis, Long, Rosenberg, Powers, Frase, Brown, Carr, and the manager, Mavromates.

## BASEBALL

Duke followers are proud of the baseball team which represented their alma mater in 1944, although this team did not win the championship.

When Coach "Colby" Jack Coombs issued the first call for practice early in April, he was greeted by approximately fifty candidates, three-fourths of whom were green, inexperienced freshmen. After several weeks of earnest practice, Coach Coombs chose his starting line-up for the opening game with Cherry Point Marines.

To freshman Jim Hopkins went the honor of



pitching the first ball of a new season. Hopkins pitched the first three innings, and was relieved by Freshman Lee Spears and Letterman Lefty Lee Griffeth, who also pitched three inning turns. Spears was charged with the 4 to 3 loss to the powerful Marine nine. Slugging Roy Talcott blasted a home run, while Tommy Davis had three hits in four trips to the plate.

On April 26, Freshman Edward Mulvey received the starting call on the mound, as Duke played host to a strong Camp Butner team. Al DeRogatis and Lee Griffeth also pitched three innings each. Mulvey was charged with the 8 to 2 loss. Roy Talcott secured Duke's longest hit of the game—a booming triple to deep right field, but was thrown out while trying to stretch the hit into a home run.

On April 28, the Coombsmen traveled to Raleigh to take on North Carolina State in the first Ration League game for the Blue Devils. "Lefty" Lee Griffeth pitched a brilliant game; as he fanned twelve of the Wolfpack batsmen, and gave up only five hits. Frank "Goon" Little, first baseman, led the Blue Devil attack, with 2 for 2. John Posavec, freshman shortstop played a great game as the Blue Devils walked off with a 9 to 1 victory.

On May 2, Duke met N. C. State in Coombs Park, and emerged victorious by 5 to 2 in a game, which was played in a slow, cold rain. Griffeth gave up eight hits and fanned six, to get credit for his second consecutive win. John Posavec played another great game at short, and along with Bob Plosica, led the Blue Devil hitting attack. Each secured two hits in four trips to the plate.

Traveling to Chapel Hill on May 5, the boys in blue engaged N. C. Pre-Flight in one of the most dramatic games of the season. Tom Davis' home run in the fifth inning with one man on base tied the game at six to six. Then, with two out in the ninth, 2 men on base, and two strikes on the batter, Tom Davis hit his second home run of the game. Then in the eleventh inning, Johnny Posavec was safe on an error, stole second, and romped home with the game-winning run on Roy Talcott, and Clark paced Duke's attack, each securing three hits. Al DeRogatis pitched the first six innings, and was relieved by Lee Griffeth, who got credit for the win.

The following week, N. C. State broke a six year jinx, as they defeated Duke 8 to 7, in another eleven

inning thriller. Jim Hopkins started the game for Duke, but had to secure relief from Al DeRogatis. Griffeth took over the mound duties in the eighth. In the eleventh inning, Jimmy Wilson of State led off with a booming triple to deep center and scored a moment later as Stan Kohler drove a long sacrifice fly to left field. Thus, Griffeth was charged with the loss. George Clark led Duke with three for five. Plosica, Little, and Davis had two hits in five trips.

The next Saturday, N. C. State came to Duke to try to make it two victories in a row, and almost succeeded. Duke finally emerged victorious by the



score of sixteen to fifteen. Thirty-three hits (including three homers, three triples and three doubles) featured the slugfest, which was played in a driving rain. Ed Perini hit a home run in the first inning. Talcott, with three for six, led the hitting parade for Duke. Griffeth had two hits and scored four runs. Al Perry had four for six to lead State.

On May 16, Duke lost its first Ration League game to the Cloudbusters of N. C. Pre-Flight. The future flyers invaded Methodists Flats with blood in their eyes, after losing a close game the last time the two teams met. Al DeRogatis started for Duke, but was ineffective. George Russell fared no better, and was relieved by Lee Griffeth. Ed Perini had a homer and three singles, and George Clark continued his hot pace with three for five. Johnny Posavec also had four for six. Al DeRogatis was charged with the loss.

On May 19, the Coombsmen traveled to Annapolis, Md. to lock horns with the unbeaten Naval Academy nine. Lee Griffeth pitched a sterling six-hit win for the Blue Devils. He struck out eleven batsmen and walked only two. Duke scored five times in the second inning to ice the game. Griffeth led the hitting also, with three for five. Clark had two for five.

On May 23, Duke opened an all-important four game series with the University of North Carolina, on Emerson Field, Chapel Hill, N. C. A capacity crowd saw Lee Griffeth pitch another brilliant game, as he allowed the Tar Heels only four hits while Duke pounded out a 10 to 4 victory. Roy Talcott homered in the fifth. Ed Perini led Duke, with two for three. Charley Hayne of Carolina pitched his heart out, but nine errors by his teammates proved too much.

Duke lost another game to Carolina Pre-Flight on May 26, this time by a twelve to eight score. Roy Talcott started on the mound for Duke, and pitched good ball for three innings. In the fourth, he was driven from the hill, being relieved by Lee Griffeth, who was charged with the loss. Hopkins relieved Griffeth in the eighth, but the damage had already been done. Talcott had three for five; Davis and Clark, two for three.

On May 20, Lee Griffeth pitched another great game, as he gave Carolina only three hits and Duke defeated the Tar Heels for the second consecutive time. The score was three to two. Perini had two for three, while John Lauro had a triple. Clark scored the winning run in the seventh on Talcott's hot single between second and third.

On Saturday, June 2, the Blue Devils took time off from Ration League play and traveled to Camp Butner to tackle the strong "Warrior" nine, before 4,000 convalescent patients. DeRogatis gave up only six hits, as his mates pounded out sixteen safeties. Roy Talcott had four for six; Clark, three for five. Davis stole four bases. Duke won, 14 to 4.

The crucial series with North Carolina was resumed on June 6 before another capacity audience at Chapel Hill. The Tar Heels turned the tables, winning in a walk-a-way—16 to 3. Lee Griffeth was blasted for five runs in the first two innings and was relieved by Al DeRogatis, who fared no better. Allan Elger of Carolina had a homer and two

doubles in four trips, his homer in the fifth being one of the longest ever hit at Emerson Field. Talcott, with three for five and Plosica and Clark with two for five led the Duke attack.

In their fourth and deciding game of the season, North Carolina captured the Ration League pennant over Duke in a sensational twelve inning game, played in Duke Park. The largest crowd of the season saw "Lefty" Lee Griffeth hook up with Carolina's Charley Hayne in a beautiful pitching duel.

In the first inning with two away, and two men on base, Duke catcher John Lauro threw Elger's slow roller away at first . . . two runs soaring, and Elger went to third. He scored a moment later. Griffeth then pitched ten consecutive scoreless innings. Duke tied the game in the ninth inning, and had the winning run on third. This runner, John Lauro, was caught off base, however, and the game went into extra innings. George Thompson's long fly brought in the winning run for Carolina in the 12th. Tom Davis led Duke's hitting attack with four for five. Plosica and Little had two for four.

The Blue Devils closed their season on June 13, by winning another thriller from N. C. Pre-Flight. Pitcher Griffeth's home run in the tenth inning gave the Devils the 4 to 3 victory. Perini, Clark, Plosica, and Griffeth had two hits in five trips.

Lee Griffeth carved himself a niche in Duke's hall of fame, as he bore the burden of pitching. He won eight and lost four, while pitching in 14 games. Second baseman George Clark won the League batting title with a sensational .467 average. Duke followers thus have reason to be proud of its young 1945 baseball team. It did itself "right proud."

The schedule for 1946 is as follows:

- March 27—Michigan State, Durham.
- April 3—Ohio University, Durham.
- April 6—V. P. I., Durham.
- April 10—Marine Institute, Durham.
- April 12—South Carolina, Columbia.
- April 13—South Carolina, Columbia.
- April 17—Wake Forest, Wake Forest.
- April 20—N. C. State, Durham.
- April 22—Maryland, Durham.
- April 24—Davidson, Durham.
- April 27—Carolina, Chapel Hill.

April 29—Wake Forest, Durham.  
 May 1—N. C. State, Raleigh.  
 May 4—Carolina, Durham.  
 May 8—Wake Forest, Wake Forest.  
 May 10—South Carolina, Durham.  
 May 11—South Carolina, Durham.  
 May 15—N. C. State, Durham.  
 May 17—Maryland, College Park.  
 May 18—Navy, Annapolis.  
 May 22—Wake Forest, Durham.  
 May 25—N. C. State, Raleigh.  
 May 29—Carolina, Durham.  
 June 1—Carolina, Chapel Hill.

## TENNIS

One glance at the season's record of 6 wins and 5 losses for Coach Box Cox's netmen would give a false impression of what was a really successful season.

Faced with the usual lack of material, Coach Cox began his season with but two letter men: Chuck Tichenor, stalwart number one man of the 1944 season, and Bob Norris, who operated as number 4 in the last season. Led by them, and shaping a team from the 30 odd candidates, Coach Cox took his team to its second successive Southern Conference crown.

The first match, on April 20, brought a young, but strong, team from William and Mary. The Dukesters took a trimming 5-2 with only Napier and Wyeth winning for Duke. The trip to Atlanta the next day was even more a disappointment, as the Devils were subdued by the racquet men of Georgia Tech, 9-1. Rains turned in the only win for Duke.

The Cherry Point Marines, led by ex-Duke star Ray Nasher, were the first to fall before the Duke men, as the Blue Devils won 6-4. Tichenor defeated Nasher easily, and wins were also turned in by Norris, Kelly, Wyeth, Rains, and the Kelly-Norris doubles team.

On April 28 the net team took on a young team from the Citadel and went away with a very decisive victory, 7-0.

The trip to Annapolis on the following week-end was not as successful. The Middies shook the Blue Devils by the score of 8-1. Chuck Tichenor

saved the Duke men from a shutout by winning over the favored Crawford in an exciting match.

Still stinging from the Navy defeat, the netters fared little better when they took on the traditional rivals from Chapel Hill and were smitten by a decisive 7-2 score. Tichenor again was the only singles winner, and he also teamed with Norris to take the number 1 doubles.

Carolina Pre-Flight was Duke's next victim in a close match, 5-4.

The end of the return match with Georgia Tech found the Dukesters on the short end, but this time at only 6-3. Green and Wyeth won in the singles, and Green teamed with Rains to take the number 3 doubles.

Duke took on the Cloudbusters of Carolina Pre-Flight again, and came away with a decisive 7-2 victory.

On June 2 the Blue Devils journeyed to the University of Virginia to hand the Cavaliers a close defeat, 5-4. Duke won the 1, 2, 3 singles and 1st and 3rd doubles.

The Dukesters met the Tar Heels of U. N. C. in a match on their home court on June 5, and revenged their past defeat by winning 5-4. Wins were registered by Tichenor, Kelly, Green and Wyeth in the singles, and a victory by Tichenor-Norris in the number 1 doubles gave the Devils the win that made the season a success.

Letters were given to Chuck Tichenor, Bob Norris, James Kelly, Ted Green, Baxter Napier, "Buzz" Wyeth, Jim Rains, and Doc Walker, manager.

## SOUTHERN CONFERENCE BASKETBALL TOURNAMENT

The twenty-fifth annual Southern Conference Basketball tournament began on February 28 in Raleigh's Memorial Auditorium. After a long, hard season, eight good teams were chosen for the tournament on the merit of their season's play and records. These teams were: George Washington University, University of North Carolina, Virginia Tech, North Carolina State, University of Maryland, Wake Forest, William and Mary, and Duke University. North Carolina's White Phantoms, who had one of the best records in the nation,

were seeded number one and were selected by all sports' writers to win the Conference Championship. Duke was seeded second.

Virginia Tech's Gobblers and George Washington's Colonials pried the lid off the annual tourney, as they met in a rather dull, listless game before a capacity crowd. Virginia Tech emerged triumphant by a 39-33 score. The Colonials pulled into a 5-0 lead early in the game, but midway the first half, the lead began changing hands with every basket. Joe Ruddell and Harry Bushkar, Tech stars, began hitting the hoop late in the game, and the Gobblers pulled away. Harris had eleven points, as did Ruddell, to lead the Tech attack. Moffatt, Kennedy, and Robertson starred for George Washington. Barry Kriesberg, big center, was held to three points.

The same afternoon Duke University emerged as victors over North Carolina State in a game which was decided in an extra period. The Blue Devils, who were very much off their usual form, trailed for most of the game, but really got hot in the overtime period. With only two minutes left to play, State held a 36-32 lead over the Big Blue. However, two quick baskets by Koffenberger and Seward tied the game and staved off defeat. In the overtime period, Koffenberger in one of his beautiful left-handed hook shots put Duke out front. Whiting connected with a long, set shot, and Duke led 40-36. Howard Turner's one-hand shot made the score 40-38, and Duke's Doug Ausbon retaliated to regain the four point lead. Dick Gordon put the game on ice by scoring on a crisp shot just a second before the final whistle. Final score was Duke 44, North Carolina State 38. State surprised everyone by this great play against the Devils. Their line-up of Morris, Hartzog, Boyer, Nickels, and Turner carried the battle to the heavily favored Dukes. Although Duke played a ragged game, Ed Koffenberger and Bubber Seward showed frequent signs of brilliance, as did Dick Whiting. Koffenberger had 16 points, for scoring honors.

That night, Wake Forest turned on the steam in the second half to wallop William and Mary, 42-31. All the Deacons played well, and Walters and Hineman went the entire route. Hineman led the scoring with 14 points. This was another uninteresting game, in which Wake Forest apparently

scored at will. The final game of the opening round saw North Carolina's Tar Heels win with ease over Maryland, 54-27. The Phantoms were playing in the tourney minus the services of three first-stringers. Maryland took an early lead, but, when Dillon, McKinney, and Co. began rolling, there was no stopping them. Dillon made 13 points for top scoring honors, while Jordan and McKinney added 10 and 9 respectively. Gleasner's 7 points led Maryland.

The second round of the tourney, which was held on Friday, March 1, saw Duke tackle Virginia Tech and North Carolina take on Wake Forest. Another capacity crowd saw the semi-finals.

Duke won its way to the finals by defeating V. P. I., 44-38, in a very hard fought game. The Blue Devils knew they were in for a fight until the final gun. The lead changed hands thirteen times, and the score was tied on eight occasions. Koffenberger put Duke into an early 4-0 lead shortly after the game began with two beautiful crisp shots. Bushkar of Tech then sank two crimps to tie the score. The teams then battled on even terms for the remainder of the half, the score being 16-16 at intermission. In the second half, Duke's Doug Ausbon put the Blue Devils out front by hooking a basket in after the tipoff. Whiting increased the lead to 20-16 with another hook shot. Tech's Marousek scored a basket to put the Gobblers only one point behind. Ausbon got a crisp, but Tech then took a 24-23 lead on Ruddell's two quick baskets. The lead then changed hands several times until Gordon and Seward sank two quick baskets with only one minute remaining. The game ended without further scoring and with Duke winning, 44-38.

In one of the biggest basketball upsets of the year, Wake Forest College's Demon Deacons defeated North Carolina's high-flying White Phantoms, 31-29. The 4,000 fans who saw this game sat stunned and amazed as the Deacons, slaughtered twice by Carolina during the regular season, rose up and knocked off the tourney favorite. The battling Deacons did not win on a fluke that night. They clearly were the better team, as they completely outplayed the Tar Heels. It looked as if Carolina were going to win with ease early in the game as they ran up an 8-2 lead. Then the Deacs went to work, led by Williams, Walters, and

Lougee. Lougee's beautiful one-hander from the right side at 16:28 tied the score at 13-all. Each team made two more baskets and left the floor at the half with the score tied, 17-17. The Deacons were playing an inspired game of defense, with Hinerman doing a good job of checking Dillon, and Walters doing equally as well with McKinney. The action was hard and rough, and the Deacons kept in the game by their great work under the Carolina basket.

Three baskets by Williams, along with two free throws made good by the Tar Heels, gave Wake Forest a 23-19 lead early in the second half. The lead exchanged hands several times before William's overhead shot gave the Deacons a 29-26 lead with only two and one-half minutes remaining. Bones McKinney made a free throw for Carolina to make it 29-27. Hinerman sank a beautiful crip shot to make the score 31-27. Seconds after McKinney made two free shots, the game ended with the Demon Deacons winning, 31-29.

Carolina could do nothing against the excellent defense put up by Wake Forest. Rangy Deron Walters completely bottled up Bones McKinney who scored only one field goal. John Dillon, the Conference's leading scorer, was held to one goal by Hinerman. Williams scored 12 points to lead the Deacs, followed by Lougee's nine. The Tar Heels could not stop Williams' overhead shots, and thus were eliminated from the tourney. Wake Forest entered the finals for the first time in its history.

Duke's Blue Devils, who had to struggle to get by North Carolina State and Virginia Tech in order to get into the tourney finals, finally hit their real stride on Saturday night, March 2, and won the championship by slaughtering Wake Forest, 49-30, before another capacity crowd of 4,000 fans. The Big Blue, playing in the finals for the seventh straight year, won their fifth Conference title since 1938.

The Dukes, led by their starting line-up of Seward, Koffenberger, Whiting, Gordon, and Ausbon, were calm and confident as they turned in their best game of the tournament.

The Deacons did not come up to their great form of the night before, even though they tried hard. Duke controlled the play under both back-

boards most of the game, and this was certainly a deciding factor in the outcome of the game.

After six minutes and thirty-eight seconds of play had elapsed, the score was tied at 6-6. Then Doug Ausbon threw in a crip to give the Devils the lead, a lead which they never relinquished. Duke really got hot and led, 24-16, at intermission.

The beginning of the second half saw Wake Forest make two quick baskets before Koffenberger scored for Duke. Then the Devils, rolling on all cylinders, ran the score up to 43-27 before Williams connected again for Wake Forest. With four minutes left to play, Seward broke around Hinerman and laid one in to give Duke a 45-29 lead. Williams made a free throw for the Deacs; then Ausbon made a crip for Duke with two minutes left to play. Ausbon then took a pass from Koffenberger and made another crip shot. With 25 seconds left to play, Duke's Coach Jerry Gerard sent in the Blue Devils reserves. The game ended without further scoring and with Duke University taking its fifth Southern Conference championship, 49-30.

The Blue Devils were razor-sharp in this championship, and it is doubtful whether any team in the nation could have beaten them that night. Veteran players Bubber Seward, Ed Koffenberger, and Dick Whiting were sensational, and Doug Ausbon and Dick Gordon shone brightly in their first championship game. Koffenberger and Ausbon, each with 11 points, led the Duke attack, being followed by Whiting's 10 points and Seward's nine.

The Wake Forest Deacons played good ball but were not up to their standards which they had exhibited the night before in defeating Carolina. Williams and Hinerman played great ball to lead the Deacons in their losing cause.

Following the close of the Southern Conference Tournament, the All-Tournament team was announced. Duke, the Conference champions, placed three men on this honor five. Ed Koffenberger, sensational center and leading scorer in the tourney, was a unanimous choice. Bubber Seward, a forward, and Dick Whiting, guard, also won positions. Abner Williams and Harry Bushkar, both of Wake Forest, completed the first five. The second team was made up of John Dillon of Carolina and Deron Walters of Wake Forest, forwards; Bones McKinney of Carolina, center; and Joe Hinerman and Jim Jordan of Wake Forest and Carolina respectively, guards.







*First row, left to right:* Hayden, Bortner, Thatland, Krisza, Lietheiser, Shatkey, Clark, Knotts, Crowder, LaRue, Perini, Mote, Gayler, Haggerty, Austin, Smith, Bob, Smith, Gordon, Jilcott. *Second row:* Lucas, Scupine, Morris, Higgenbotham, DeRogatis, Scrosia, Mathews, Robinson, Williams, Elmore, Smith, Mullen, Sutton, Diamond, Shankweiler, Bozich, Swalchuck, Lunk, Koffenberger, Chase, O'Leary. *Third row:* Amien, Smith, Bill, Tilley, Duncan, Whiting, Whalen, McCully, Byson, Christner, Marshall, Williams, Byrd, Gary, Hipps, Hohoyd.



EDDIE CAMERON  
*Atlet. Director*



Coach Cameron rewards lettermen at a banquet.



WALLACE WADE  
*H. C. ...*



Al McCully, Fullback



Kelly Mote, End



John Crowder, Center



George Clark, Duke's sensational tailback, skirts the South Carolina end for a touchdown as the Blue Devils open the grid-iron season by walloping the Gamecocks 60-0. 13,000 fans were present.



Duke's Bill Aumen, speedy tailback, scoops 64 yards on a punt return against the Bogue Field Marines. Duke overwhelmingly defeated the Marines 76 to 0 to set a new Duke scoring record.



Navy's Bob Hoernschemeyer goes twenty-seven yards for a score as Navy stops Duke before 17,000 homecoming fans. The game was played in a driving rain. Navy won 21-0.



Ed Sharkey, Tackle



Ted Marshall, Tackle



Ernest Knotts, Guard



Gordon Carver, Halfback



Ed Austin, End



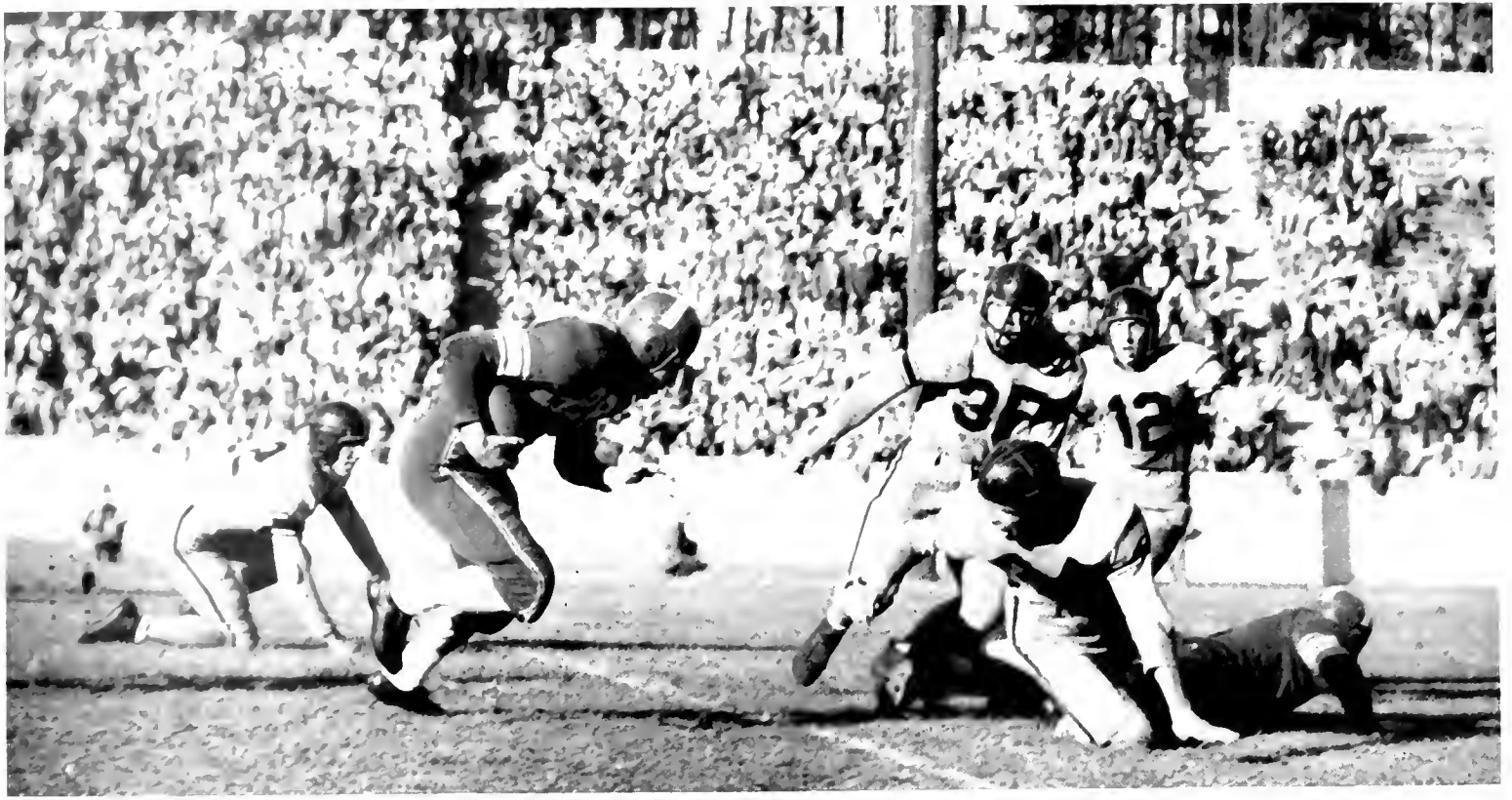

Hodges scores for Duke in the Duke-North Carolina State game.



Hodges scoring for Duke from 1 yard line.



Ed Penni, Guard



John Kusza, Back



George Clark, Back



Duke's Blue Devils, full of words of wisdom from Coach Cameron, appear eager for the fray after the half. Cheer leaders give encouragement from the sidelines, as the band returns to its place.

Ball ran by Duke from approximately 50 yard line to Wake Forest 70. Ball carried by LaRue. Tackled by Sacrinty.



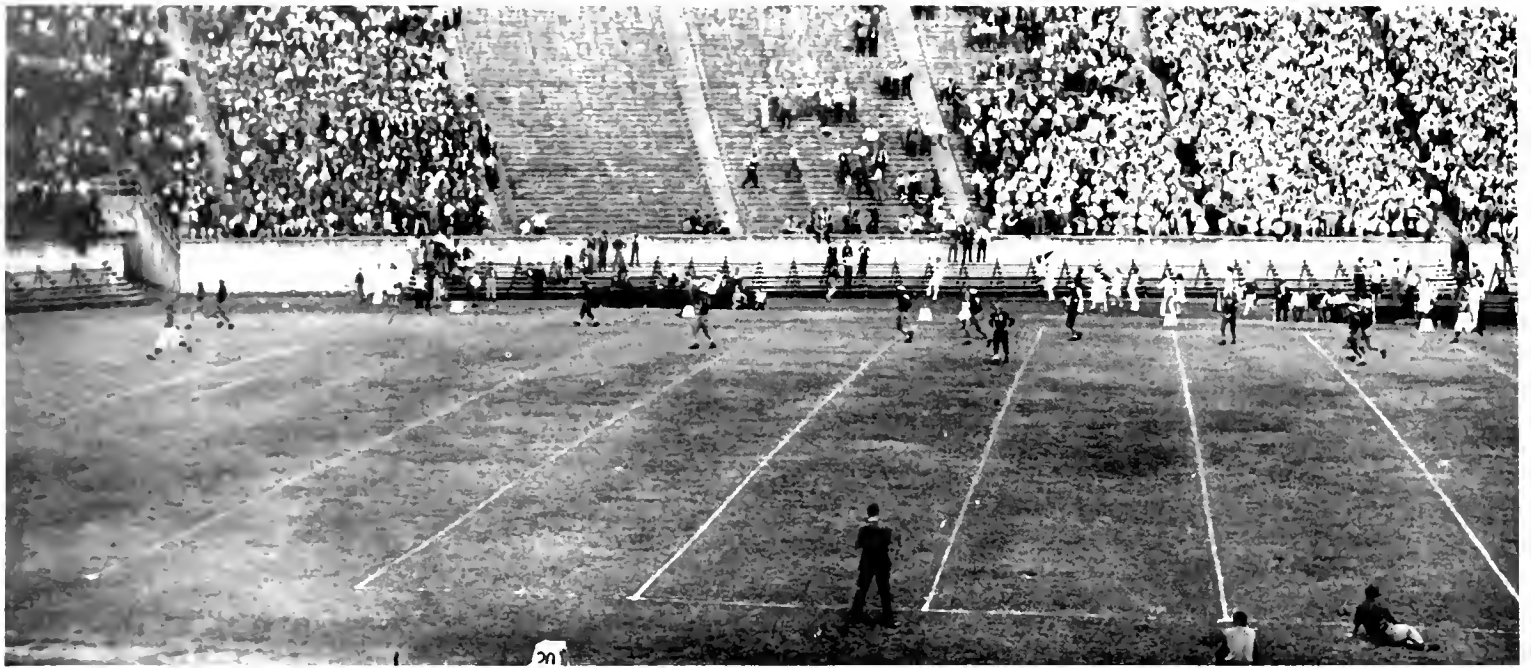

Roland Hodges, Duke's replacement for the departed George Clark, races over to score against North Carolina State. The Wolfpack put up a bitter struggle before succumbing to Duke's powerful team.



Vicious Blue Devil alias E. H. Neese. Heckles branded Carolina ram which was stolen by Navy boys before the Carolina-Duke game. Sought by students from the Hill and State Patrols, the ram was returned under threat of restriction.

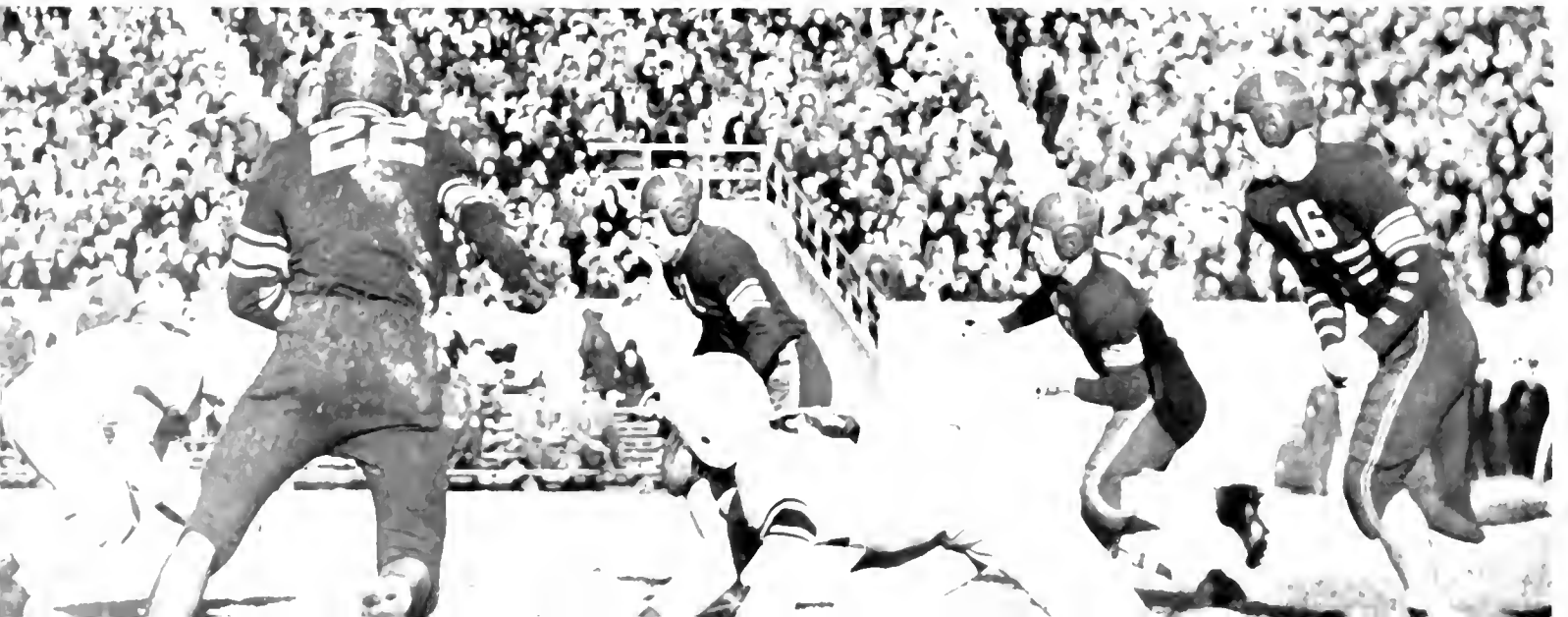





Howard Turner, State's fast tailback, scores against Duke, running 105 yards with an intercepted Blue Devil pass. Duke defeated the fighting Red Terrors 26-13 before 17,500 riotous spectators.

Duke's cheering section makes merry during the halt at the first game of the season, while the Blue Devils and the Gamecocks from South Carolina take a well-earned rest.

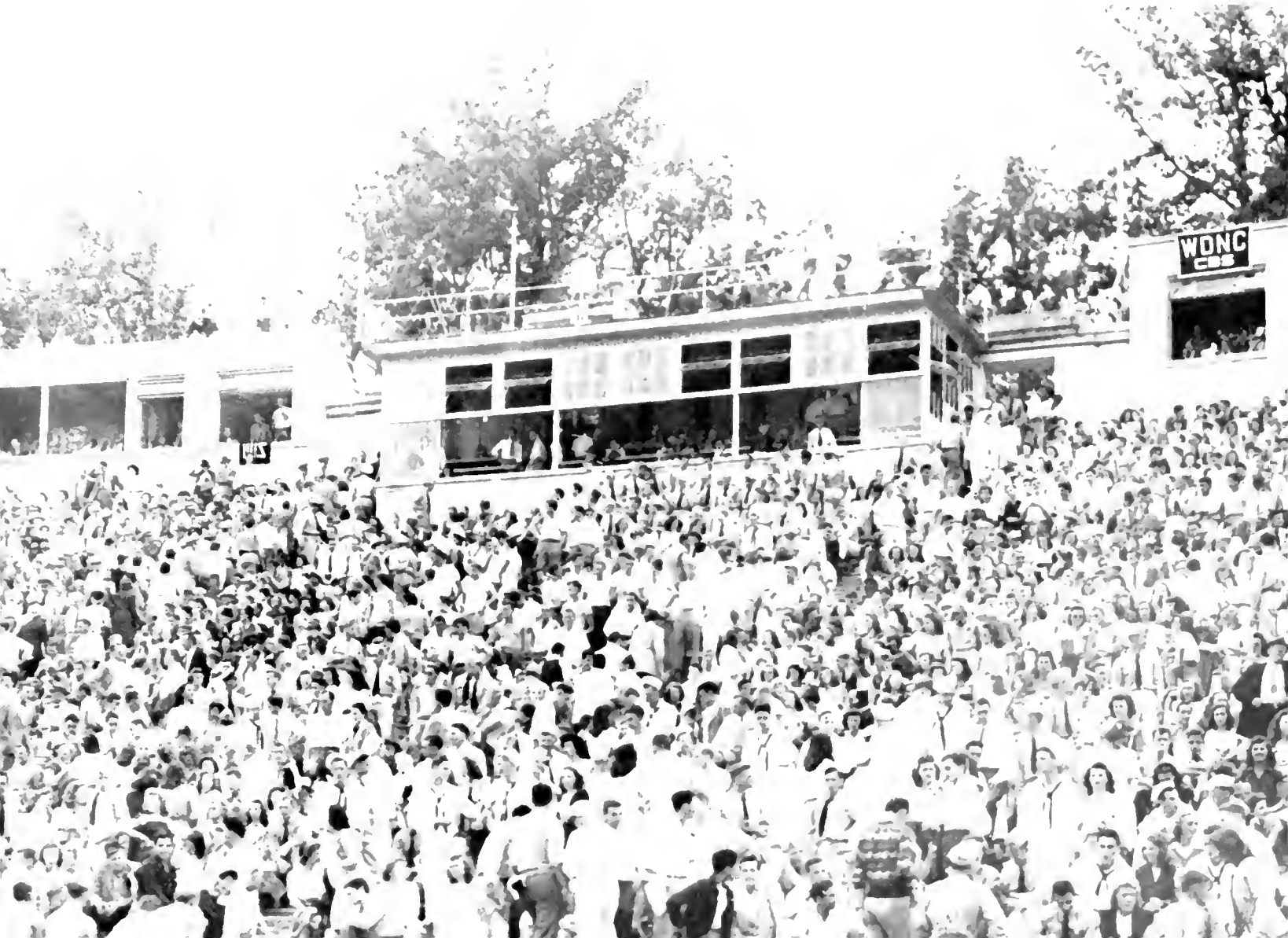



*Front row, left to right: Dick Gordon, Buck Check, Ed Koffenberger, Bubber Seward, Dick Whiting. Second row: Rodge Neighbor-gall, Bob Koellke, Doug Anshon, George Brunner, Jack Robinson, Irving Gray, Tom Cordell. Back row: Warren Pope (second from left) and assistant managers. Not pictured: Jim Corrington.*



Doug Anshon, Forward



Jack Robinson, Guard



Ed Koffenberger, Center



Dick Whiting, Guard



George Brunner, Center



Dick Gordon, Guard



Tom Cordell, Guard

Tom Williams, Guard



Bubber Seward, Forward



Buck Check, Forward





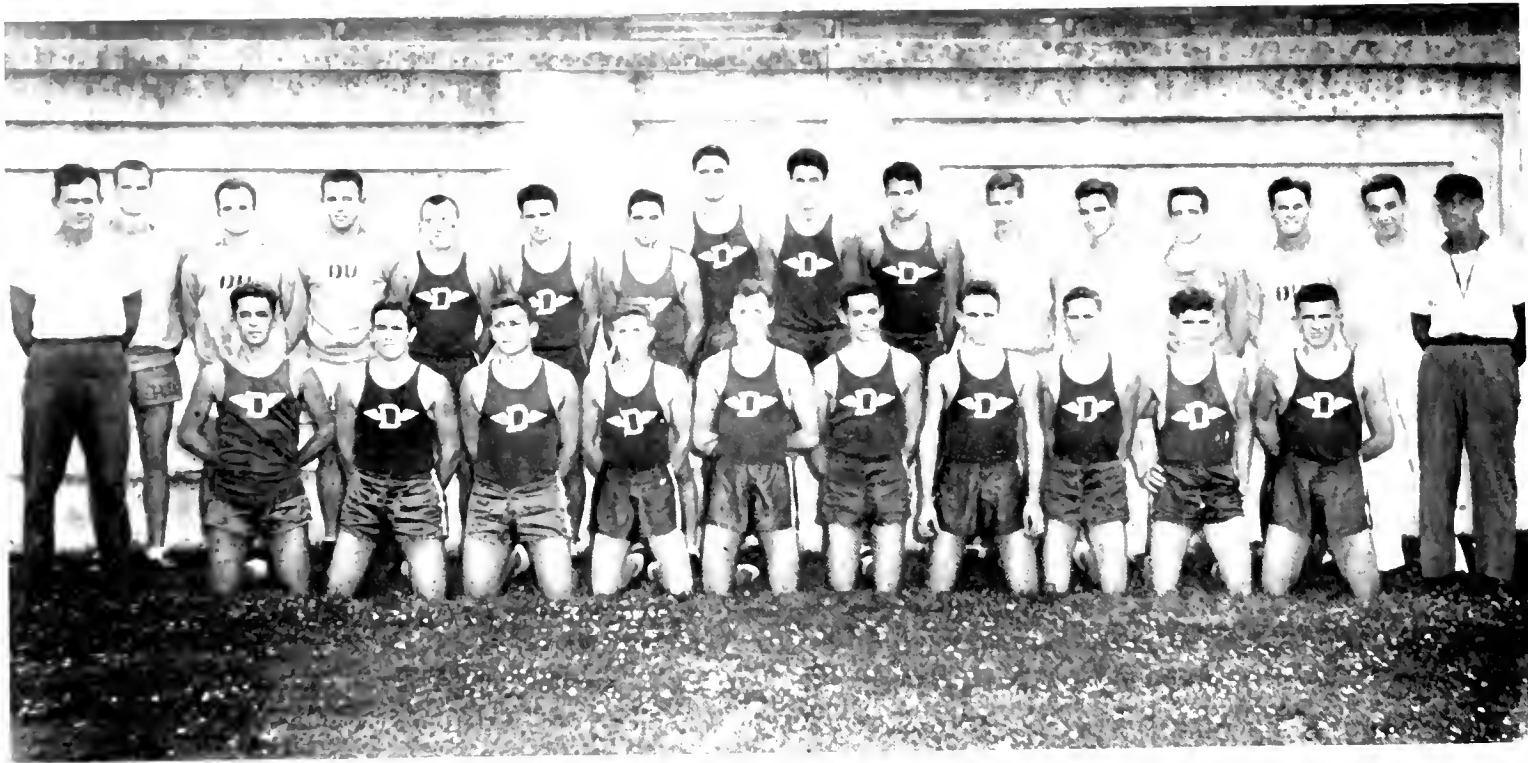

*Front row, left to right:* R. L. Chambers, head coach; Paul O'Briant, Bill Scupine, Harris Mullen, Bob McGreevey, John Curry, David Schenck, John Thornton, Joe Schweinfurth, Bob Gardner, Ronald Kagarise, D. K. Stanley, field coach. *Back row:* Warren Nordin, Harry Powell, Debnar Robinson, Bill (Star) Aumen, Jim LaRue, Ed Stevenson, Nash Love, Jim Spearman, Don Dunham, Jim Dibble, Robert Logan, Ralph Hudson, Perry Holder, W. H. Broadfield, manager.

*First row, left to right:* Mike Brazis, J. S. L. Brown, John Linker, Sandy Davison, Paul Ocken, and Joe Klause. *Second row:* Reese Birgoyne, Bob Kingery, Les Grayson, Joe Loughran, Hank Bruno, Captain Harry Sutton, Coach Jack Peisons, Earle Sapp, Manager. *Third row:* Nichols, Randolph Moore, Buddy Baisden, Bill Skinner, Steve Webber, Bill Roberts, Bill McKee, Jerry Clark. *Not pictured:* Len Thompson, John Levy.





*Front row, left to right:* Bob Loucks, Fred Long, Dick Hay, Don Campbell, Dick Miller. *Second row:* Ronald Frase, McNeil, Alex Stork, Bill Leitzinger, O'Connor, Ralph Yeals. *Third row:* John Gillette, John Dellevadova, Muncy Funk, George Swalchuck, Bill Connelly, Johnson, Manager.

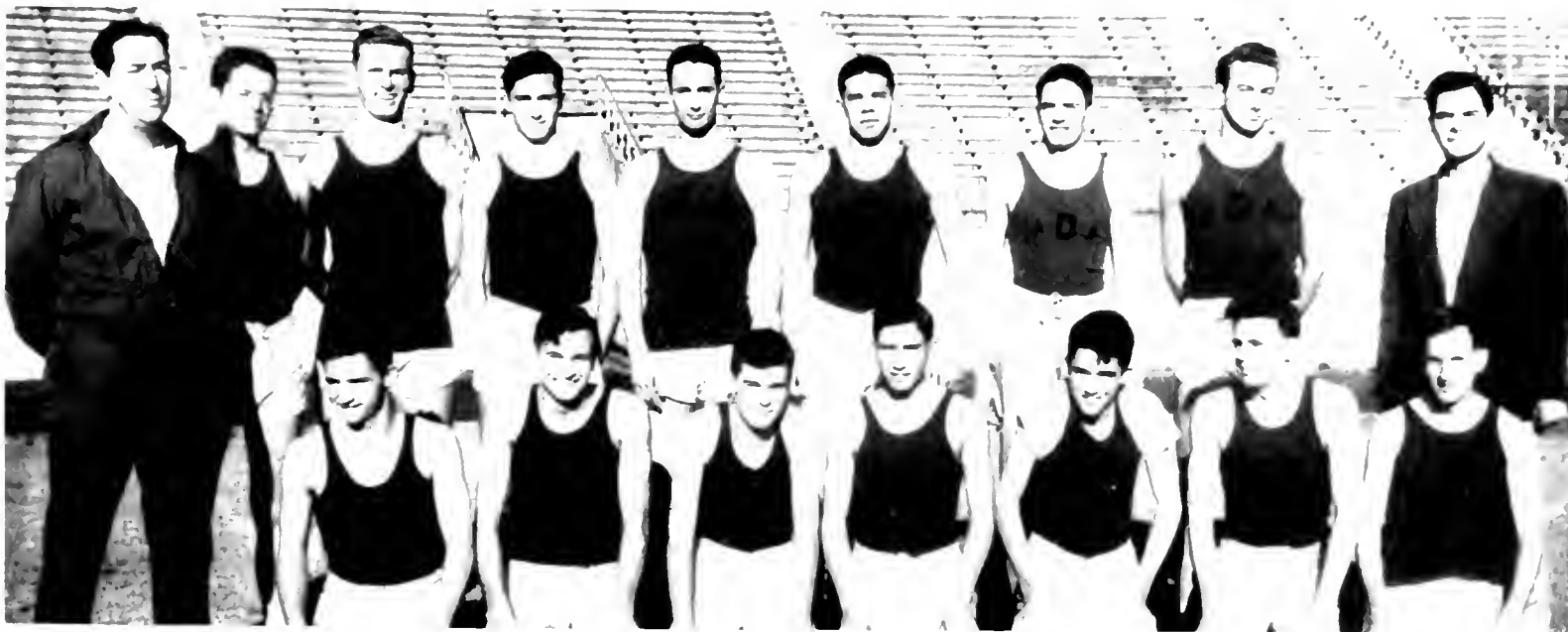

*Kneeling, left to right:* Moore, Davis Stroup, Rosenberg, Brown, Carr, Wambach. *Standing:* Coach Peisons, Metcalf, Schultz, Powers, Bucine, Frase, Jackson, Pittman, Manager Mayromates.



*Left to right:* Coach R. L. Chambers, Bill Aunen, Jim LaRue, Bill Scupine.



*From left to right:* Powers, Davis, Carr, Jackson, Rosenberg, Scutz, Brown, Robbin, Wambach, McNeil.



John W. Coombs, Head Coach



Roy Talcott



Tom Davis

Jim Hopkins and Al DeRogatis

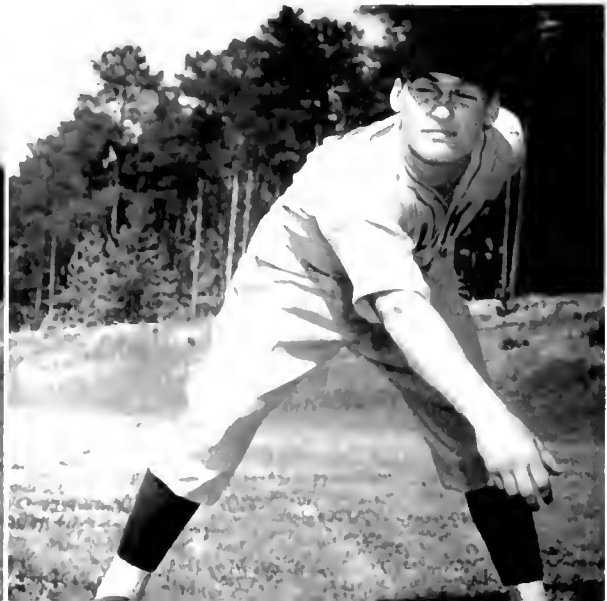





Lee Griffith and George Clark



Frank Little



John Lamo



Bob Plosica

Don Russell, George Russell

Eric, Hooper and Frieze, Managers





*First row, left to right:* M. Spears, I. Perini, J. Vitah, J. Fieldson, L. Spears, E. Mulvey, K. Brown, D. Russell, E. Fine, Manager. *Second row:* G. Clark, L. Griffith, T. Davis, J. Lamro, C. Broswell, J. Posayce, J. Lentz, W. Garcia, G. Russell, G. Hooper, Manager. *Third row:* Coach Coombs, R. Talcott, F. Little, E. Watkins, A. DeRogatis, B. Plosica, J. Hopkins, B. Labb, D. Daniels, E. Morgan, J. Sakas, J. Frieze, Manager.

Nirni, campus legend, shows some of that rare boxing form that he talks about, as smiling Jim O'Leary wobbles to the canvas. Bear Knotts is the referee.





Gootche shoots while members of an advanced basketball class look on. Classes are divided according to skill in order to facilitate instruction.

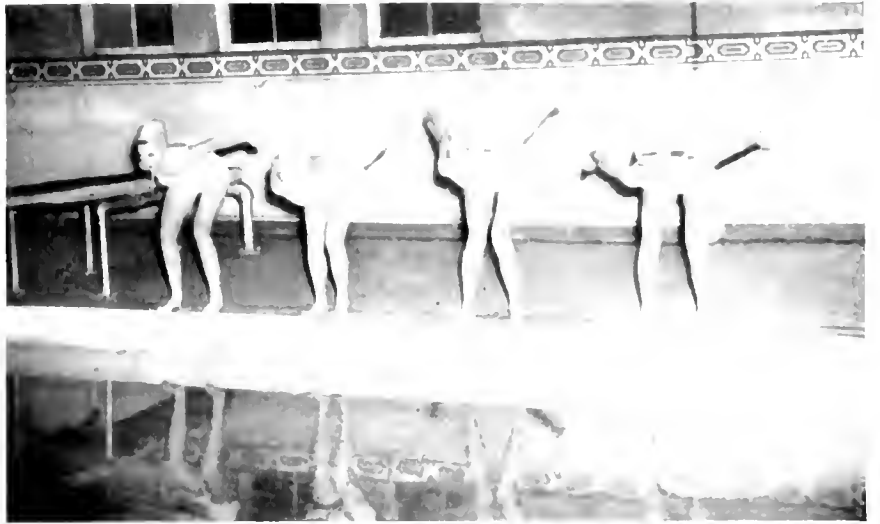

D'Arlene Brink, Rhoda Rial, Marcia Ames, and Ed Paty, members of the Speed Team, line up for the race.



W. A. A. held its annual Field Day with all houses participating.

The highlight was the volley ball game between Bassett and Pegram - Bassett coming out as victor.







*Left.* — From left to the finish — then the crowd play back. — *Top right.* Dully takes a beating while American appears rather bored. — *Center.* Nihilistic game on W. N. A. field day brings out Fair Campers at their best. — *Bottom right.* "Pattacake, pattacake" — they're never too old to play. — *Bottom left.* — Yes, the proud tennis champion, looks rather dazzled by it all.

---

# BOOK V

---

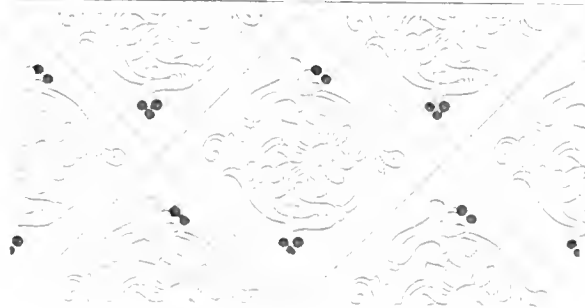

*FEATURES*



*"To Promote a Varied and Interesting Social Life."*





# FEATURES

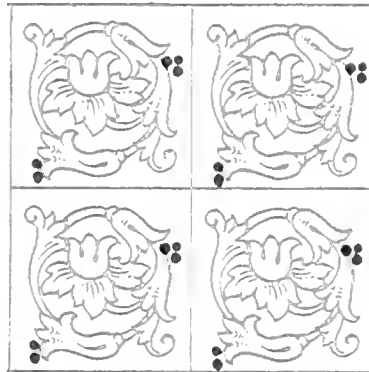

COMING BACK to Duke last fall was like a beginning—a beginning of something most all Dukes and Dutchesses had not known before. It was a beginning of peace-time life at Duke.

With the return of former Duke boys, and the arrival of new civilians, the entire attitude of the campus changed from one concerned with the privileges and immunities of war on the campus, to one concerned with planning for a wide variety of peace-time activities at Duke.

Old Duke boys, new ones, and an increased number of over-exuberant co-eds, brought back the prewar Duke spirit. This spirit was brought out particularly at the pep rallies, the football games, and the basketball games.

More emphasis was placed on dances. Time

and money far exceeded the limitations placed on such social functions during the war.

Whether or not it may be attributed to the return of peace, co-eds have been given added privileges. Twelve o'clock permission on Saturday night is a welcome addition, and the girls may attend Cabin Parties and dances without having to sign their lives away. Students have been given a freer reign in exercising their desires.

We have not by any means lost all trace of the war. The ROTC still adds military glamour to "Dearauldook," and the Navy Ball and ROTC Ball were better attended than ever before.

Yes, returning to Duke last fall was a beginning. But now the re-conversion is past its infancy. Normality, gaiety, and a more carefree attitude have been re-injected into campus life. Duke is rapidly becoming what it used to be.



## FEATURES

# ALL CAMPUS PERSONALITIES FEATURE IN THE SOCIAL WHIRL

**T**HEY CAME, they saw, they set out to conquer Duke—the hoards of eager-eyed freshmen who passed unknowingly in front of the statue of Washington Duke. The place really became alive Freshman Week. One new co-ed thought Aycock was an annex to East Duke, but otherwise the week was carried out in its traditional confusion, and nobody went home after the placement tests. Freshmen soon boarded “Skip’s” trolley for a tour of West (including the campus). In no time at all the ROTCs had explained the tradition of the Sower, as Frosh went broke. Pegram freshmen walked off with first prize on Stunt night. Everybody went barefoot in the downpour which flooded the campus all week.

Upperclassmen came in droves the next week—sophs immediately laid plans to avoid the soph slump, while jaunty juniors took the situation in with all calm—Seniors returned for the last fling.

Southgate opened its doors to co-eds for the first time, as Engineers planned to get drunk some night and wander back to their old rooms in the Shack.

Duke welcomed back former Duke boys, returned veterans and the new boys, and West Campus grew by leaps and bounds—F.A.C. and Social Standards solved the “how to meet the Dukes and Duchesses” problem, through several open-houses and dances.

Homecoming, or the Navy-game week-end,

clearly showed that the old-time Duke spirit was rapidly returning. The boys on West decorated their dorms as enthusiastically as the co-eds, and school spirit reached a higher pitch than it has in a long time—Dukesters “capped” the Navy goat, breaking the Annapolis tradition. The week-end was climaxed with the Engineer’s Ball, as co-eds drooled over some fifty Annapolis Midshipmen who attended the dance.

The first peacetime ROTC Ball followed up the Engineer’s Ball, attracting a bigger than usual crowd. “Y” sponsored “Devil’s Den,” a la Ark, opened its doors once more to students, as traditional Sunday evening-Sings got underway. Sophmores laid the law down on the traditional Goon Day. Freshmen performed on Union Quadrangle, taking time out now and then to engage in “man-hunts.” The dreaded “Rat Court” climaxed the day with all the horror and atrocity that the Frosh had anticipated.

Graduation in October saw some forty-five V-12’s and NROTC’s receive degrees and commissions—the “boot” Ensigns held a private dance as a farewell gesture. An influx of new V-12’s and NROTCs put a gleam in the eyes of the co-eds—F.A.C. and Socials Standards went all out again with more open-houses and twilight dances—it didn’t take long.

Duke was honored to have as a speaker, Mrs.

Ruth Draper, famous impersonator, who kept the audience in stitches with her monologue, "Rigoletto." Alicia Marcova and Anton Dalton, famous ballet dancers entertained an enthusiastic crowd on Duke's stage—The Pittsburgh Symphony Orchestra's appearance at Duke was another feature of the season—Duke Players brought "Janie" and "Snafu," two popular Broadway hit plays to Page.

W.S.G.A. went liberal on co-eds—that extra half hour on Saturday nights left little to be desired. Approved list was banished to the glee of the co-eds,



and the feminine touch was at "Red's" and the "coffee pot."

Half of Duke went en masse to New York to witness Army tactics against the Blue Devils—and to engage in other diversions. A Duke Alumni reunion was held in the Ambassador Hotel after the game, with throngs of old and new Dukesters recalling their days at "Dearauldook." The migration continued the following week, when many more took off for the Georgia-Tech game.

The Carolina week-end was one of the biggest of the year, as the Blue Devils and Tarheels clashed to play off age-old rivalry. Effervescent "Troy-Boy" took over Stockslagger's place as head cheer leader.

The Social Standards' Co-ed Ball was prelude to the week-end—Co-eds showed their enthusiasm as they bought out tickets weeks in advance—optimistic freshmen were turned away—Peggy Otto, the first choice of Conover, was presented as 1945-'46 Beauty Queen—stags, as in the days of old,

flooded the gym to the delight of the girls. Most everybody celebrated a quiet Thanksgiving on campus—half the day was spent standing in line for the Union's version of Thanksgiving dinner—they disguised the place remarkably well. Later that night, West Campus, as a preview to the pep rally, serenaded East, and led each house in yells.

Friday night saw the most spirited pep rally Duke has had in several years—Dukes and Duchesses snake-danced from the statue of Washington Duke, through down-town Durham, and back to West Campus, where BOS sponsored rally—Duke-Carolina rivalries caused great friction between the two schools, as cars loaded with boys from both schools dashed between Durham and Chapel Hill—Duke freshmen guarded sheet-draped Washington Duke from N.C. "rowdies," while Dukes messed up the "Hill" aplenty—grand finale to the week-end was the "Tobacco Ball," a former Duke tradition set aside during the war.

Then came the Cabin Parties—Big-eyed Frosh awaited their first ones, and then screamed, "But where's the Cabin?" as they were pulled into the woods. It was not until then that they learned never to accept a blind date to a Cabin party.

German majors and curious co-eds carried on conversations with the German "prisoners of war," while the latter trimmed the ivy on the "dormi-



sciles"—that is, until the administration banned all fraternization.

What will be the fate of "Roscoe," the East Campus "mascot," which may always be seen proning in front of the Science Building?

Then came the "scare of November twenty-eighth," when word spread that the Navy was leaving that week, etc. A rumor followed up that one panicky co-ed jumped out of a third floor window in Jarvis House.

Epworth became equal with the other buildings, as it received the supreme decoration, a purity light—it was also condemned as a fire trap—could they have confused Epworth with Aycock?

Aubrey's Drink Stand played a strategic part in the life of Duke University—the Aubrey's jeep visited both campuses nightly—it was last seen bouncing along on its merry way up the auditorium steps in search of Bassett House.

Bathing-capped Nereidian pledges dog-paddled around the circle in front of the Women's Union, slightly impeded by the fish-strings around their necks—P.T. on West grew more ferocious, as La-



crose rackets and heads collided—men over twenty-one sat back and laughed at their "juniors."

COGS sponsored Saturday evening trips to Camp Butner and solved dateless Saturday night problems—Butner boys liked it, too.

As Winter set in, dates migrated from East Duke lawn to the warmth of the Ark, Pan-Hel. House, or dormitories—the summer house reconciled itself to several months of solitude—the "sower" shivered in the winter wind—the Sarah P. Duke Memorial Gardens settled down for a lonely winter.

One morning East Campus was rudely awakened by a "hack," followed by several more hacks, and within several days half the campus was laid up with the "plague," more commonly known as Flu. The infirmary was overflowed, and shut its doors to

the hordes of afflicted co-eds—West Campus didn't escape the malady. How could it? Every dorm employed its Florence Nightingales to care for the sick. Those who were able to crawl around were very disappointed that social activities were cancelled. Plans for several big dances, such as the W.S.G.A. Christmas Ball, Sigma Chi Sweetheart Dance, and pledge dances were left suspended in mid-air—social life became nil.

However, thoughts of the ensuing Christmas vacation hastened sick-bay residents from their deathbeds, and out once more into the hub-bub of campus life. The appearance of snow one cold December day drew the deep southerners from their classrooms and to the cold outside. Dorms were decorated gaily to fulfill the proper spirit, and Christmas reigned supreme. Handel's "Messiah," by the Duke choir, drew huge crowds—many were left standing outside. The Christmas Pageant proved as beautiful a service as in past years.

With their bags packed weeks in advance, students tried valiantly to conquer remaining quizzes, and to keep at the grind—the faculty, true to form, assigned term papers and last-minute reports due before the holidays. Somehow the days did pass by, and over a period of several days the Union Station found its waiting room thronged with home-seeking aspirants.

Immediately upon return, the co-eds started anew, and in earnest, their quest for knowledge, with exams just around the corner. The library turned out to be a most popular retreat—girls buried themselves alive (they wondered) in the depths of the basement—freshmen were horrified and had nightmares in anticipation of the Zoölogy exam. Then, one morning, the co-eds laid siege to the classrooms, and plunged head-first into their respective exams—the boys on West sat back and laughed, taking it all in from the grandstand. However, "Their time" was near at hand.

East campus slowed down to sixty after exams, and took the back seat, while West chewed its nails and knuckled down to last-minute "book larnin'," before their approaching finals. So we left our seclusion after graduation in January—freshmen on East took advantage of dating privileges during exams. East took over Sawyer and Moore's popular new "we have everything" establishment, to

bolster up their fortitude with frosted malteds and egg nogs (ice cream).

Hopefuls were seen to be crawling around on all fours seeking in vain the groundhog on February second—would spring ever come, they wondered?

Engineer's Ball was last fling before exams—the evening was sparked with the crowning of the 1945-'46 Slide-Rule Queen, Margie Smith. The Naval ROTC Ball provided a happy ending to exams, as students danced to the tunes of Jack Fieldson and his band—the evening was highlighted when Buffa Garrett, adding another honor to her list, was crowned Navy Queen.

Biggest event on the Social Calendar was the Women's Pan-Hel.-sponsored Johnny Long week-end—Johnny returned to his old stamping grounds after several years' absence. With the financial assistance of the Women's Athletic Association, and Duke Players, Pan-Hellenic worked and planned weeks in advance, hoping for a gala week-end. Johnny and his orchestra came through. Co-eds went broke gladly, in a mad scramble to get tickets for the two big dances. On the morning tickets went on sale, many girls could be found playing bridge for hours in the Union lobby, waiting for the ticket sales to begin—freshmen girls were included in this deal. Johnny hit Duke just in time to play for the eighteenth birthday party of the Quadrangle pictures.

And speaking of music, Duke was very fortunate in having many famous figures in the musical world appear on its stage the second semester. The University was honored to have Luboshutz and Nemenoff, duo-pianists, here for an evening—the Philadelphia Symphony Orchestra, under the direction of Eugene Ormandy, packed Page Auditorium. Under the auspices of the Duke Concert Series, Blanch Theborn, well-known Metropolitan Mezzo Soprano, was brought to Page Auditorium. The Concert series also sponsored the Cleveland Symphony Orchestra, under the direction of Leinsdorf.

Everything concerning Duke and Chapel Hill seemed to be a controversy this past year. However, despite the fact that the Duke co-eds had to dress at the Carolina Inn and return to Durham a la bus after the dance, all Dukesters lucky enough to wangle bids had a marvelous time at the Charlie Spivak dance. Besides, who would prefer to come

home by car after a dance? (Line forms at the right!)

After the unforgettable spaghetti and liver dish in the Women's Union, followed by a sign concocted by "bitter" freshmen, "Are we supposed to eat this, or have we already?" a Union investigation committee got to work on the problem and cleared up, or rather cleared out, some of the undesirable existing conditions. Co-eds would only let them go so far. After all, with griping about the food in the Union such a well-established tradition, the campus would be lost if it didn't have anything to kick about.

Pin-ups became "the thing" during the cold winter nights. After Christmas vacation, many pins sparkled on campus—must have been absence made the hearts grow fonder. Crooners exercised their vocals as fraternities tuned up.



Despite the cold wintry winds, Co-eds migrated to West many times, to watch the Blue Devils lash most of their opponents in basketball—ah, yes, basketball games are one more method "wimmen" used to get over to West. BOS and Sandals collaborated and combined their efforts to sponsor a huge pep rally as a prelude to the Duke-Carolina game—pep rallies are the best way to meet people!

A surprise snowstorm revived childhood instincts in Dukesters. Several co-eds dragged out their sleds, and solicited the assistance of ROTC passers-by. Everyone had a marvelous time, but the "suhthernuhs"(suh!) had more fun than anybody.

January and February were months of several big "drives" at Duke. Students dug down into

the depths of their closets and pulled out as many old clothes as they could find in order to supply the needy people in war-torn countries all over the world. Then there was the infantile paralysis drive. This time the students dug deeply into their pockets to give whatever they felt they could afford, for the further assistance of infantile paralysis victims. The World Student Service Fund was perhaps the largest of the various drives, as it affected the students directly.

Bowling fans welcomed the opening of the bowling alleys in the Ark. The boys tried valiantly to raise their dates' scores to at least a hundred!

Each dorm brushed up its basketball rules in preparation for the inter-house contests—as part of



the rigorous training everybody gave up drinking (would that they could!). After long hours of intensive practice the gals donned their sharpest shorts and shirts (for the benefit of onlookers) and met in fierce combat, Pegram emerging the champions.

Student Forum, in presenting its series of noted personalities, brought Rockwell Kent, world famous artist, lecturer, author, and philosopher, to the Women's College Auditorium—Mr. Kent held the undivided attention of the hundreds who came to hear him speak on "Art for Everyone." Student Forum came through again when it brought journalist Nora Waln, popular, well-known traveler, lecturer to speak to the University and community.

Tears and fond farewells were in order again when many civilians and ROTCs received their degrees, commissions, or both, in March.

Came Spring, and every man's fancy lightly turned to thoughts of East campus. The first warm

spring's sun turned the girls from sweaters and skirts to bathing suits, and they trekked merrily over to the gym to worship the sun, and find a fourth for bridge. The brothers "bothered" the girls as usual, as they insisted that that was the only way to get to the Engineering buildings.

East Duke lawn once more assumed supremacy on the warm spring nights, as "behind East Duke" became the pass-word—students are still plotting against the "purity light" which beams on the path and benches—several pieces of buckshot may be found buried in the lamp, if one wants to take the time. The sower received more than a generous income—the government was down in April to collect his taxes. The summer house became a popular resort place once more, and the students wandered around in the gardens, griping because the closing hour hadn't been changed.

After being frozen in the Cabins all winter, everybody welcomed the weekly Cabin Parties on the warm spring days. Cabin party crowds took cool, refreshing dips in the lakes at Perry's and Crabtree, and wished they had Cabin Parties every day.

The Co-eds hit it again at the Co-ed Ball which was highlighted by the crowning of Peg Otto as May Queen. Social Standards really outdid themselves in making the spring formal even better than the fall one—and they succeeded.

The Duke Players' production of "Blithe Spirit," popular Broadway comedy hit, brought to the fore all Duke "thespians." Beautiful women, shapely chorus girls, was the theme of the Hoof 'n' Horn's annual talent production, "Calcutta."

Bathing beauty members of the Nereidean Club "pooled" all their efforts in presenting their yearly dazzling Nereidian Club Pageant in the Women's Gym.

Men's Pan-Hellenic Council combined the efforts of all the individual fraternities in putting on the Pan-Hel. Ball of West Campus, as a "thank you" gesture to Women's Pan-Hel.'s Johnny Long dance earlier in the year.

Easter week was carried out in traditional quiet and reverence. The Duke Chapel Choir sang the first part of "The Redemption" the Sunday before Easter, and Easter Sunday it sang the second half, a truly beautiful representation of Easter.

Thus ended the first postwar year here at Duke. It ended with the promises of bigger and better years yet to come. Want to stick around?





***The Beauty Queen***  
**Miss Peggy Otto**



**Miss Betty Rushing**

K A Θ



**Miss Elizabeth Prather**



**Miss Dee Gentner**

K K P



Α Δ Η

**Miss Jane Sherrill**



**Miss Mary Ann Atkins**

П В Ф





Z T A

**Miss Marilyn Stivers**



**Miss Buffa Garrett**



П В Ф

**Miss Eleanor Brooks**



**Miss Elizabeth Shanley**

K A Θ



**Miss Rubilee Pike**



Oh Coon Day! Sophomores are in their glory for a day—commanding and humiliating blue-jeaned and pig-tailed freshmen during the day and finishing them off with a rat court at night. Proposals, as shown here, are numerous and males who venture to East suffer a risk, but they like it. Even freshmen say it's un-



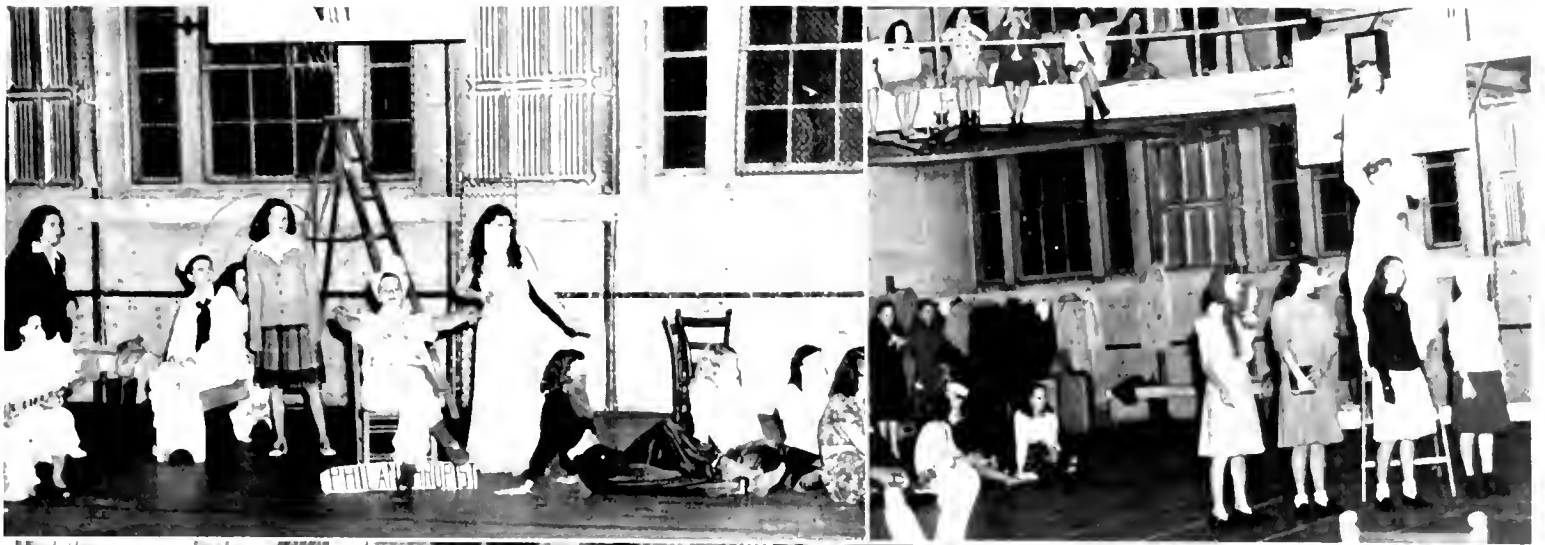

In the traditional manner during Freshman Week newly-arrived Frosh boldly display their talents in skits on "Stunt Night." A sultan surveys his harem of Aycock co-eds; Pegram's "angels" maintain a lofty perch, while Bassett's pajama-clad beauties "can-can" in. "Brown All-Rounds" give with the "high-signs."



Goons Sara Ann Stewart and Lillian George strike up intimate conversation with Wash-Duke. According to tradition, not many have this privilege.

These goons suffer the punishment of all who forget to wear their bows. After Goon Day the freshmen bows are discarded, burned, or preserved.



Registration is a necessary evil, but well worth the effort. Boys wait their turn in front of Page Auditorium to sign for courses, watch the bulletin board for closed courses, and once in class, the real work begins. Getting out of eight-thirties and eleven-thirties is the biggest task, and few accomplish it completely.



First day for incoming freshmen mean falling into line and receiving first orders—though certainly not the last.



Even the humble freshmen have to have a roof over their heads, and they line up here waiting to get their room number and key, hoping for the best.



Classroom scene (obviously on West Campus, reveals Dr. Lundholm in midst of an abnormal psych lecture. Lone female takes notes frantically.



The sound of a hot piano draws incident to West Campus Union lobby, where they gather to listen while a foot-tapping piano player beats it out. A cove of the East Campus dope chop find, Doug Avshon, Doc Walker, and Jim Hopkins getting together to compare notes and plot new strategy.





A quiet evening in the dorm consists of eating, studying, eating, having bull sessions, eating, trying to get East by wire, and eating.



Cigarettes, a pencil, and K.H. tackle the books—a navy student's weekday "night life." Below, a hat is worn Phi Beta fashion . . . dorm life in the rough.



Students naturally sit with a book in front and a cigarette in back, or, with some food, a combath behind Navy. Laundry lines, or, like Gordon Nixon, in bed.



The Ark, always populated on Saturday night. Couples wander in after cabin parties, movies, or spend the evening dancing to T. Dozey, Charlie Spical, and others on recording. Pin-up girls are in the basement and bowling alleys on the side. Many a man meets his future pin-up in the Ark.





"Moose" Anderson, president of BOS, welcomes new members of outstanding leadership in their freshman year. Dance in the Ark to honor new members featured a Gay Nineties theme complete with saloon downstairs where Sandals "Presh," Sally, Jan, and all greeted students with apple cider and doughnuts.



Linda Bell and Jean Bramlett bring their dates to Giles House parlor to entertain them with true Giles House hospitality. Soft chairs and a friendly fireplace place in the parlors (called "fishbowls" by the freshmen), make them a favorite place for dating and social get-to-togethers on campus. Wonder if it's really corn.

This year the 1946 Co-ed Ball, which was sponsored by the Social Standards Committee, was a gala social event at Duke. The dance was reminiscent of the prewar balls which were formerly staged here, and was one of the first of the many post-war social functions that were to come. Mr. Harry Conover, head of the famed Conover Modeling Agency, chose Miss Peggy Otto as Beauty Queen of the university and the highlight of the ball was Peggy's crowning and the Social Standard's figure which accompanied it. Mr. Conover also chose nine other girls to complete the Beauty Court. These were not presented at the ball, however, but as a special CHANCELLER feature were kept secret until the book was published.



Ed and Glenn lift into a rumba position to give us a big smile. They adequately express our sentiments—a wonderful dance and a good time had by all.



Smiling over the memories of a most successful dance, freshman beauty D'Arlene Brink and Bob Allen slowly leave the closed doors of the Women's Gym.

The orchestra starts up after intermission of the Co-ed Ball, while Betas and dates wait expectantly. Jean and Marilyn look on as Squire gets in the swing. An Edwaine's walk, Liz as the Social Standards baby is a complete success, a reminder of prewar days. Proud date, Art Massey, definitely agrees.





In spite of typical Durham weather which was quite liquid, East and West flocked to Women's Gym to make black and white Co-ed Ball a picture of formal beauty. Long intermission finds DeMott leading Phi Delta brothers in song. Amid "oh's" and "ah's" Otto beams. Allen blinks as they approach the throne.



The fall Co-ed Ball brought out every queen on campus, but Pegram's Peg Otto was tops of them all. Jim Van der Helmer, and Professor ... choice of blonde and beautiful Queen Peg. At Ball's intermission Chan Smith reads the paper, oblivious to his charming hair of date Jacqueline and Otto.



A coed, Major Smith, on the arm of Keith McGowan, wears the coveted beauty crown after being named "Miss Slide Rule" of the Engineers' Ball.





Doc Walker gives freshman beauty Lib Harper the cross of white roses at the Sigma Chi Sweetheart Dance. It is an annual custom for each of the fraternities to enter a pledge in the Sweetheart Contest judged on a basis of beauty, personality, and charm. Lib, this year's winner, is a Phi-Delt pledge.



no Duke's school could be complete without a picture of the Keeper, the familiar figure which embodies one of the oldest and most respected traditions on the campus. Legend says that if a boy put two pennies in the hand, and they stay until the couple returns, he gets a kiss — and it never fails.





For those who doubt, here is proof of the Reaper's power. For only two cents we say goodnight on Brown's doorstep, and it's well worth the price.



Cabin parties, the "game" and the "dinner" — all the way from romantic walks in the moonlight to a baseball game — this includes a game of bridge, too. Eating the most popular sport, and hamburgers or hot dogs are the main menu. Cabin parties are Duke's most renowned and popular form of entertainment.



Cabin parties are the standing entertainment for Saturday afternoons at Duke. Everybody goes, and everybody has a good time. Some play cards, others dance to the music of a portable radio, and some make a "rush for the brush." As the evening draws on, all gather to sing fraternity songs, that is, most all.



In spite of contemptible remarks from Northern students snow fell in "sunny" Durham when the rain let up temporarily. Most amazing of all—it stuck!





What would snow be without a real knock-down, drag-out snow fight? These fellows mean business, as they take advantage of Durham's one and only heavy snow to wage an old-fashioned free-for-all. There were no great casualties . . . just lots of stiff limbs as all students dragged themselves to classes.



A winter scene in back of the Campus West, naturally, shows realistic snow, with a model by the name of 'Snow' and a sculptor named 'Snow'.



Come snow, sleet, or rain, Buck Duke remains the impassive guardian of the campus. Here he surveys the grounds, more beautiful than ever by a blanket of white, while in front of him a snowman made by a student possessing more energy than talent, rules in short-lived glory before the rains come.





Duke University looks impressive in its mantle of snow. The serene white beauty covered the lawns of the campus and lent to all the buildings a new dignity.

Students launched frequent snow fights after the big storm which came unexpectedly to divert their thoughts from studies and exams to the great out-of-door.





Student nurses at the Duke Hospital are taught all the intricate operations of hospital work, and must be accomplished in every task, including narcotics.



The maze of a cluttered utility room holds no terrors for this competent student nurse who is shown deftly pulling instruments out of a sterilizer.



Interns get together to compare notes with subjects ranging from some delicate gastronomic operation to that cute blonde on Cushing.



The CHAMBER camera invades room 104 in Duke Hospital as Nursing Art Supervisor instructs student nurses in cleaning of surgical carriages.

When back on duty, the student nurse carries the large responsibility of preparing and caring for the daily needs of patients on hospital wards. Contrary to opinion, the student nurses do have time to relax and enjoy a good meal. Hospital food is delicious - just ask East Campus co-eds.





Accuracy is vital in her line of work, this student nurse measures food with particular care to get the correct amount necessary for the patient.





Theory is a necessary part of a nurse's training. In class they get a thorough education which will be put into practice in the wards.



Coffee - what would we do without it - the nurses enjoy the chatter, relaxation and stamina that it lends. And they know how to make good coffee.



One of the tasks awarded by most student nurses is in the delivery room. Some await with interest, others with fear.

But nursing is not all work and no play. They, too, take off from their duties for a gay night of dating, going to movies, or relaxing in some of our own.





The Line is the "dope" in many respects, although it does not seem to be necessary at first when Henrietta forgets the second piece of meat. Until she returns to reveal old family "trick" the line must be endured and it is being done cheerfully. If the line is too long, there's always the Dope Shop.





East Campus eats, too. This line can't be for breakfast, and dinner usually isn't as crowded—so it must be lunch. At twelve o'clock, chairs are out and a mad dash to the Union begins. The Union is the place to find people, a place to chat and relax, and now there is smoking in the outer lobby.



The Concert Series brought in November the Ballet Russe de Monte Carlo in a well-attended program. Dancers shown are dressed for Ballet of Sylphides, made famous by the artist, Nijinsky. In the same month the Music Study Club sponsored the recital of Louise Dabbs, pianist, and Nancy McMurtrie, singer.



Student Forum is again successful in bringing accomplished speakers and artists. In spite of the flu epidemic we were fortunate in hearing many famous personalities on the lecture series. Lecturers spoke on informative and current topics to Duke students and townspeople.



Student Forum also brought Rockwell Kent, well-known artist. He predicted future trends in art and showed slides of his paintings and wood carvings.



In 1934, a new star, Johnny and the big boys, swung out in their best style. Nicki, Ann, and Elagani show hearty approval. Johnny's visit set a precedent for future big name bands at Duke - the Men's Pan-Hel kept the ball rolling with Shep Fields, who played two months later.



Ruth Romaine, president of Women's Pan-Hellenic Council, early sings for Johnny Long, Sarah Clarkson, Jim Proctor and Grace Cannon. Bill Mary Louise, Mary Lib and Kay join the Sigma Chi throng to swing and sway with Johnny Long. Glenn, Doc and Bob approve—but ultimately





Under the direction of Sue Bowmell and Judd Mathison the Hood in Horn Club was permanently organized. The success of "Calcutta" set a precedent for all of the future productions. The musical, written by Sue and Judd, with scores by Bill Sydeman, attributed its success to able direction and a talented cast.





Behind the scene of any dramatic production of Duke Players is a blue-janed, plaid-shirted set crew. Constantly at work, they hang up needed properties, handle the lighting of the plays, apply the grease paint skillfully, and make all preparations for the stage. Finished product is a comedy hit. See it.



Our alert photographer, Casadie Carter, and an attractive photography staff member, Mary Ellen McCarthy, had a difficult time avoiding the flash bulbs on them for men's holiday. At the Women's Pan-Hellenic dance, Mary Ellen holds the traditional flowers given to members of the Council.



This was really "night off" for our camera experts. —Tina Cochran and Gordon Nazor prove that they can do more than sing. —Page 10



Johnnie Lane and the charming girl in the long, high-heeled, sequined gown gave us two days' worth of "out of this world" music. After waiting for five minutes, we thought there had better be better entertainment. The Woman (Pan-Hel) Council was responsible, and Rommie and her pals did a "bang-up" job.



Miss Peggy Otto reigned as the nineteen hundred and forty-six May Queen. As is the custom, the May Queen was a member of the senior class, and chosen by a popular vote. Peggy was crowned at the Spring Co-ed Ball, sponsored by Social Standards. Her May Court is revealed on May Day.







BOOK VI

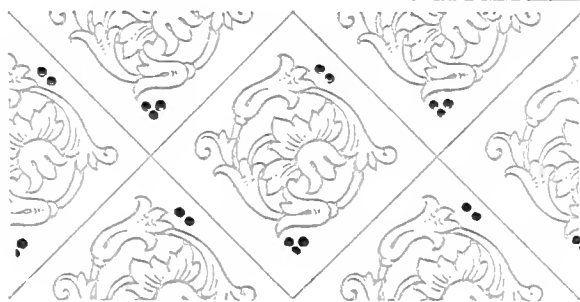

*PAN-HELLENIC*



*To render the largest permanent service to the individual.*



# PAN-HELLENIC



**O**NE MORE YEAR OF RUSHING, pledging and initiation is over, and satisfied fraternities and sororities gaze fondly at their pledges, assured that they have the best pledge class that ever entered Duke. The meaning of the fraternity ideal has been impressed upon each and every one of them, and as the year progressed they realized the true worth of this ideal. However, it is now up to them to prove their worth to the University. They will be able to do this not by taking the fraternity system as a whole, but by taking each person individually that belongs to this system and evaluating it in this manner.

Due to the absence of sorority houses and fraternity sections, the importance of the fraternal ideal has been somewhat neglected in the past

years. This year, however, it has once again reached its rightful place in campus activities, and there is all evidence that it shall continue to do so from this year on.

The purpose of the fraternity is strongly binded within the purpose of the university. There is more in the purpose of the university than scholastic achievement; there are also the lasting friendships that are formed in the four years of college life. These friendships are strengthened by the fraternity. Together with this bond of companionship the students are also made to feel that they are an active part of the school. It is with this purpose in mind that fraternities and sororities have striven to uphold this ideal during the recent period of war . . . a period in which they found it very difficult to maintain their normal standard of participation in university activities.



## PAN-HELLENIC

# WORKING TOGETHER AND SHARING SUCCESS WITH COMRADES FORM STRONG AND LASTING FRIENDSHIPS

## MEN'S PAN-HEL.

**W**ITH THE DRASTIC need for a complete revision of the rushing system, a thorough but just method of disciplining its members, and a true course set for the re-occupation of the much sought after "sections," the Men's Pan-Hellenic Council got speedily underway with the able "Pete" Peters at the helm.

The first action taken was by Bob Kirk's rushing committee—the revision of the old, outmoded rushing rules, and to set down new rules to be effective during the transition from wartime to the better peacetime way of Duke.

The inauguration of a judicial system to try violaters of the Council's constitution was brought about with the installation of a prosecuting attorney and a judicial board. Bill Farren represented the Council by assembling and submitting the pertinent evidence, conducting the hearings, and by proposing a sentence to be weighed by the board.

Behind closed doors, "Moose" Anderson, George Hersman, and Bill Higgenbothom met, with considerable deliberation, to set the final sentence; which was, in turn, relayed to the Council as a body, for approval. Those who deviated from the "straight and narrow" felt the festering sting of a

Council that meant business; yet they realized that a governing body is only as effective as is the individual member, and therefore, they conform to its rulings to the last letter.

Many a temperate session was spent discussing the "section" problem; but as a result of the extensive coöperation shown as the Council bucked a seemingly immovable object, a few sections were reinstated. As of the past, the Council once again underwrote the Hoof 'n' Horn's production of "Calcutta"; and the annual Pan-Hellenic Banquet, under the supervision of "Doc" Walker, was one of the celebrated highlights of the social calendar.

It has been the hope of the Council to cement relations between the administration and the student body and to further the ideals of the Greek-letter world, and with these in view, a step in the right direction has been taken.

## WOMEN'S PAN-HEL.

**T**HE PAN-HELLENIC COUNCIL worked to correct its rushing system through committee work, conferences with the administration, and coördinate work between the sororities. This work was done with the view in mind of lessening some of the faults in the national sorority rush program.

The "high-spot" of this year for both the campuses and the Pan-Hellenic Council was the Valentine Dance series. The Council brought Johnny Long and his band back to Duke for the first "big-name" band series in four years. It was a financial as well as social success.



The officers for the Women's Pan-Hellenic Council for the year 1945-46 were: Ruth Romaine, President; Pat Ward, Vice President; Becky Toms, Secretary; Dot Thigpen and Helen Mickelson, Treasurer.

In order to prove its worth to the campus, the 1945-46 Women's Pan-Hellenic Council has endeavored to bring about more campus-wide activities, coordination between the individual chapters, and closer cooperation between sorority girls and independents.

The annual open-houses for freshmen women were held in October with the aim of making them more informal than in previous years. A few changes were made in formal Rush Week in order to facilitate entertaining the largest freshman class in the history of Duke University's Woman's College.

A one hundred dollar scholarship was presented to the Junior woman having the highest scholastic standing in her class by this year's Council. In addition to this presentation, one hundred dollars was given to the Alice Mary Baldwin Scholarship which was originated by the Class of 1940.

In addition to these major activities, the Pan-Hellenic Council has carried on its regular activi-

ties, such as the annual Inter-Sorority Sing Contest, Sorority picture albums, pledge dances, and maintenance of the Pan-Hellenic House.

This year's Council has added a great deal towards making itself one of the more active, strong, and forseeing service organizations on the campus.

## ALPHA CHI OMEGA

It's a far cry from the reign of ankle length skirts and high collars which typified the dress of the women who gathered together in 1885 to found Alpha Chi Omega, to the reign of short skirts and long sweaters which denote the modern Alpha Chi's. Like the rest of the campus, they have kept astride of all campus activities from the social side to Phi Beta Kappa.

Efficiently led by their president, Lois DeLong, vice presidents, Rachel Roberts and Shirley Dick, recording secretary, Ann Ransom, corresponding secretary, Elizabeth Ambrose and treasurer, Marie Foote, the Alpha Chi Omegas have entered wholeheartedly into the various clubs and organizations on East Campus. Among the more outstanding members in the extra-curricular field is Marie Foote, who has the distinction of being the only girl on East to receive the Order of Saint Pat, Delta Epsilon Sigma, AIEE—all engineering honors. Marie, beside being elected to the engineering fraternities, was elected this year to Phi Beta Kappa and Phi Kappa Delta. From the slide rule to literary geniuses, Rachel Roberts was selected for Chi Delta Phi. Beside this honor, she was president of the International Relations Club. Winn Kern saw to it that girls wore heels and hose on Sundays as her duty on Social Standards. She also was vice president of the Sophomore "Y" Commission, and was selected for Bench and Bar. Amy Franklin served as president of Tau Psi Omega and Shirley Dick worked on the COGS Hub Committee. These are just a few of the many activities and organizations that the Alpha Chi's have proved themselves worthy of belonging to.

In order that the whole sorority could get together for something beside business meeting, many teas and parties were held throughout the year. It started out with a Founder's Day Tea on October 14, then went on with a dinner in the Washington Duke Tavern after pledging on October 28.

On November 10 an Open House and Supper after the Duke-Wake Forest game was held in the Mordecai House, and another Open House was held at Thanksgiving time on November 22. On December 5 their annual pledge dance was held, and a pledge tea was held on the sixteenth of that month in the East Campus Union Ballroom. The pledges were presented at intermission and given old-fashioned bouquets. The theme was a Winter Wonderland and decorations were in silver and blue. Coffees were held Thursday evenings from about six-thirty to seven-thirty, and a skit or some entertainment was provided. Bridge was often an evening play and a general get-together was always welcome.

Three days before Christmas vacation the Christmas party took place in the sorority room. During the second semester the pledges saw the reward of all their hard efforts at the initiation banquet. It was held February 26 at the Hope Valley Country Club. The theme was a Robin Hood theme, and the program included songs by Nancy MacMartine and Lila Magruder. President Lois DeLong gave a welcome speech and Bobbie Roberts also gave one. Jane Ellen Becker was toast mistress. The alumnae, Mrs. Hersdel Caldwell, Evelyn Cline, and Mildred Schulden were guests.

Rushing brought eighteen pledges: Adrienne Barthen, "Dick" Blackwell, Florence Craig, Connie Costen, Catherine Crowell, Sarah Dale, Jane Leitch, Norma Little, Connie Mackey, Phyl Mertz, Lorraine Moore, Rita Shoaf, Peggy Shonk, Marilyn Skinner, Katherine Steele, Mildred Taylor, and Virginia Wise.

Later in the spring a picnic and farewell party for the seniors rounded out the schedule on the Alpha Chi Omega social calendar.

## ALPHA DELTA PI

For the past year the ADPis have been held in check by Jane Sherrill, president. The vice presidency was handed to Alice Smither, and the secretarial work was handled by Dot Thigpen and Henny Heykoop. They entrusted their money to Jeanne Lentz. These worthy officers were backed up by a very illustrious group of actives and pledges who continually made themselves known on the

campus by entering into all the social and extra-curricular activities.

Members of W.S.G.A. included Tommye Stanton, vice president; and Lois Ritch, treasurer. Both girls were elected to White Duchy. Members of Social Standards included Jane Sherrill and Buffa Garrett. Jane was also a cheer leader, and Buffa was vice president of the Sophomore Class. Along with Gwin Barnwell, they also were among the twenty girls selected for the Beauty Section. Gwin, after her graduation in the fall, received the outstanding honor of being elected the National Cotton Queen.

The freshmen advisers were well-represented by ADPis; they were Jeanne Lentz, Dot Thigpen, Alice Smithers, Bev Neely, and Betty Newbold. Dot was also treasurer of the Pan-Hellenic Association, and Bev was Chairman of the Student Coordinate Board, and a Junior Marshal. Alice, or Smitty, was also on the Coördinate Board, and President of the Sociology Club.

Betty Gwaltney and Jean Tommasi were selected to Ivy, with Jean acting as president of the organization. She was also elected to Sandals. The treasurer of the Freshman Class was Shirley Field.

The social activities of the sorority began with the pledge banquet in the fall, followed by the pledge dance later in the year. The Duke ADPis got together frequently with the Carolina ADPis, once when they had an Open House in the fall given by the Chapel Hill Chapter for the Chapter here, and another time when they had a get-together with the ADPis from Chapel Hill and Queens. They finished the year off with a house party in the spring for just the chapter members here.

The Alpha Delta Pi rush parties were extremely successful this year, as evidenced by the outstanding pledges acquired. The first party was focused around a juke box. The room was decorated with cardboard "records" hung from the wall, a juke box, and a drawing of a jitter-bugging couple was painted on a large mirror. The songs and refreshments carried out the theme of the party, and favors were distributed among the rushees. The second party was a "Plantation Party." Two small colored boys greeted guests at the door. The idea was elaborated upon with the singing of plantation



songs and with favors carrying out the theme. The third and last party was the Alpha Delta Pi traditional "Black and White Reception." There was a wishing well where each guest made the wish nearest and dearest to her heart. The results—Alpha Delta Pi boasted eighteen new pledges. They were: Isobel Autry, Nell Bailey, Elizabeth Barrett, Shirley Field, Harriett Griffin, Gene Harris, Alda Heycoop, Ellen Ross Izlar, Rose Ann Jordan, Betsy Nicholson, Mary Louise Powe, Nancy Rousseau, Jean Savage, Julia Toms, Allison Waggoner, Prudence Wise, Ruth Womble, Rose Marie Wilson, and Elizabeth Murray.

## ALPHA EPSILON PHI

The members of Alpha Epsilon Phi kept quite busy this year. One of their outstanding members was Nancy Sour, Woman's Student Government member who was president of Bassett House. Nancy was also Secretary of the House Presidents Board, member of the YWCA Cabinet, the W.A.A. Board, and Nereidian Club. Another member of Nereidian was Shirley Finklestein. Shirley was also president of the Hillel Organization. Bluma Kafka, president of Alpha Epsilon Phi, also had the honor of being president of the Orchestra, vice president of the Music Study Club, and a member of Pi Mu Epsilon. Other members of Pi Mu Epsilon were June Vigodsky, Joyce Cohen, Evelyn Schmidt, and Jeanne Shimmel. Evelyn, June, and Joyce were also members of Ivy. June and Jeanne Shimmel brought honor to their ranks by winning scholarships this year. Harriet Green and Estelle Smith were both members of the Pan-Hellenic Council. Betty Lipsitz was chairman of the Durham Day Nursery, Barbara Sachs was a representative of *Mademoiselle Magazine* and is editor of the Duke Players Playbill. Helene Cahn was the musical member of the sorority, for she belonged to the Choir, Glee Club, and Music Study Club. Norma Lipman did an outstanding job as Chairman of the Goon Day Committee. Her work recieved honorable mention from the Student Government. Norma was also a member of the Social Standards Committee and Duke Players.

The social activities began with an Open House for the boys from Butner, Duke, U. N. C., and State. Then they had a dinner in the Chapter

room following pledging. On Thanksgiving they had another Open House, this time for the parents of all AEPHIs. Later in the year a Pledge-Active Breakfast was held, and also a Faculty-Student Coffee with Dr. Cole as the guest speaker. Throughout the year they served at brunches at the USO on Sundays, and they also spent much time in reading to children over in the hospital. Their main project of the year, and one that they all can well be proud of, was the support of a refugee child.

On February 17, the Initiation Banquet was held, honoring new initiates. The sorority paper was read, seniors made speeches, and Mrs. Boones, the adviser, sang. The Sorority Formal was on St. Patrick's Day and pledges and new initiates were presented in a leadout, walking through a four leaf clover. The next day, they had a cabin party at Perry's, with much football, baseball, and rowing. A stag picnic was given at the Duke Park Bridge, on April 21, and sunning was the major occupation. Once a month dinner was served in the sorority room. The menu ranged from hamburgers to cold cuts, but was different each time.

Rushing caught them in the whirl and their parties were successful as usual. The first party was a "Cover Girl" party, featuring a most stylish style show. Next came the Gipsy Tea Room. The tables sported red checkered table cloths and each rushee had her fortune told. The last party took a more serious vein and was the Dream Party. The actives wore white formals and a skit carried out the theme. The results were eight wonderful pledges. They were, Sheela Lewis, Nancy Alexander, Ida Abrams, Estelle Greenwald, Enta Cove, Rosalyn Schwartz, Shirley Kemper, and Estelle Rose.

In the spring, plans were being made for the National Convention, which was to be held in New Orleans. Two girls were to represent the chapter.

Thus did the Alpha Epsilon Phi members busy themselves this past year.

## ALPHA PHI

The silver and bordeaux colors of the Alpha Phis waved proudly on nineteen pledges and twenty-five members this past year. The officers were Judy Smith, president; Joan Gaudynski, vice

president; Jane Meriwether, recording secretary; Peggy Jones, corresponding secretary; and Lynn Messenkopf, treasurer.

The president took time out to devote herself to the stage. She was elected secretary of Duke Players. Pat Ward, another member of the Class of '46, served as vice president of the Pan-Hellenic Council, and as president of Sigma Delta Pi. Jane Meriwether, another senior, was selected for the Student Forum. Betty Smith, was the Chairman of all Freshmen Advisers this past year. Aetna Womble, the woman engineer, was in the Engineer's Club and AIEE for three years.

Among the juniors there were: Adah Torbett, a Freshman Adviser; Lynn Messenkopf, who was on Social Standards; and Susie Meighen, that Florida cracker who was voted the Pi Kappa Alpha Dream Girl.

The outstanding sophomore was Marion Pecot, who combined grades with activities to be elected to both Ivy and Sandals.

Just as outstanding were their social functions. On October 10 they held their annual Founders Day Dinner. Then on December 11 the Pledge Banquet took place out at Hope Valley Country Club, and six days later the Pledge Christmas Party was given for the actives in the chapter room. Starting the second semester they had Open Houses in the room every other Saturday. Then on February 16, the long-awaited Initiation took place, followed three days later by the Initiation Banquet out at Hope Valley. On March 9 a dance honoring the new members took place in the East Campus Ballroom. The Faculty Tea was held March 31, and officers of the other sororities were invited. On April 8, the new officers were installed, followed by a party for old and new officers.

The nineteen Alpha Phi pledges were: Betty Beach, Louise Bleckley, June Glenn, Nancy Huntington, Joan Harding, Ruth Holcombe, Mary Hammil, Fay Finley, Louise Jones, Jean Lafko, Helen Laughlin, Katherine McGrael, Eleanor Miller, Janet Nixon, Ella Anne Proctor, Constance Shaw, Ann Swartzwelter, Billie Ruth Spear, and Mary Lundeberg.

But some of the girls were planning to attend the long awaited for convention in Canada, which was to be held at the beautiful and historic Chateau Frontenac in Quebec. This was to take place

in the latter part of June, and is the Thirty-sixth General Convention of Alpha Phi.

The rushing period was opened with a Russian Party. The chapter room was completely Russian—down to the checked table cloths, candles in the bottles, and the bar. Only vodka was missing. The rushess received Russian dolls which were made of disguised clothes pins. The next night was the Peppermint Party. The room was converted into the Alpha Phi Peppermint Shop, and the actives were dressed in similar red and white striped dresses, made for the occasion. The third and last party was called Starlight Serenade. This time the actives were dressed in black formal dresses and long white gloves. The long mirrors were decorated by a silver crescent with Alpha Phi on them and stars bearing chapter names surrounded them. The party was brought to a close by a candle-light ceremony.

During the spring the Alpha Phi's had an overnight Cabin Party out at Crabtree. They also had a tea party for Joyce Placek Heine, the district governor of Beta Nu Chapter. Then on Easter Sunday morning the traditional Senior Breakfast was held. Also, miscellaneous showers were given throughout the spring for Gloria Bowen and Joan Gaudynski, the Milwaukee flash. Thus ended the year with the same blaze of glory that it started out with.

## DELTA DELTA DELTA

The Alpha Omicron chapter of Tri Delt initiated Noretta Marie Cuesta, a sophomore of Tampa, Florida, early in the fall.

With their twenty-two new pledges, the Tri-Delts delved into 1945-46 with new energy and new goals in sight. Although some of their members left during the summer and at the end of the semester, many of the old members were still here to carry on.

Mary Jo Taylor kept on as a Nurses Aide and took up the office of Recording Secretary of W.S.G.A. As a sideline of W.S.G.A. she also was Chairman of the Committee for planning the new Recreation Center. Also on W.S.G.A., Ruth Ann

Duffy served as President of Brown House. She also was elected to Phi Kappa Delta.

B. A. Taylor, the illustrious President of W.S.G.A., also was elected to Phi Kappa Delta, and to White Duchy as well. Outside of her judicial work, she also found time to be true to the Navy.

Freshmen advisers were represented by Jane Brackney, Fran Kidder, and Nancy Wegner. Nancy was also a Nurses Aide, and another Navy supporter, as her third finger, left hand will testify.

Sophomore honors were handed to Carolyn Bunn, Martha Johnson, and Martha Rudy, who were selected to Sandals. The two Marthas, plus Mary Sargeant, were also elected to Ivy.

Until her graduation in February, Dee Todd served as treasurer of Social Standards, and also was a Nurses Aide.

The social calendar started off with the Founder's Day Banquet on Thanksgiving Eve at Harvey's Restaurant. Then the annual Christmas party was held in the chapter room Monday night before East Campus adjourned for vacation. The twenty-two pledges were formally presented at a very successful Pledge Dance in the Ark. After the second semester began, the pledges who had slaved away to make that "C" average, beamed proudly at their new pins at Initiation. Following this, the traditional Pansy Breakfast was held. Although these were the only planned functions, the Tri-Delts often met in their chapter room for informal get-togethers with the pledges and the actives in order that their close circle of friends would include not only the girls in their dorms but also their sorority sisters.

The third district, which includes the chapter at Duke, received a new co-president this year, Mrs. James Steele Williams, of Washington, D. C., a member of Beta Zeta chapter at Transylvania University. Tri Delts in all parts of the country sponsor funds for various worthy purposes. The General Scholarship Fund, Local Scholarship Funds, and scholarships for women in Chinese Universities are all sponsored by Delta Delta Delta chapters. The Alpha Omicron chapter at Duke contributed mostly to the General Scholarship Fund.

Of personal interest is the news that two Tri Delts were married last fall. They were Camille Caroline Clark and Henrietta Elizabeth Bowne.

The Tri Delts got the largest number of pledges—twenty-seven in all. They were: Barbara Armstrong, Patricia Bassett, Suzi Beall, Elizabeth Ann Bledsoe, Carol Burnham, Chili Clark, Elizabeth Harper, Dorothy Harris, Nancy Henry, Eleanor Ann Hunter, Laurie Izlar, Barbara Matthauss, Patricia Messerly, Joyce Purinton, Carolyn Reed, Phyllis Riley, Martha Rudy, Suzanne Thompson, Bernice Wadlington, Jane Wildins, Jo Patton, Barbara Brittain, Martha Johnson, Rose Ann Jacobs, and Marion Fox.

## DELTA GAMMA

The officers of the Beta Theta chapter of Delta Gamma for 1945-46 were: Elsie Russell, prexy; Lois Hanlon, vice president; Trix Gross, recording secretary; Barbara Pearse, corresponding secretary; and Ruth Neuhoff, treasurer.

During the year the sorority entered into many of the university's activities and received many honors. Althea Hill was elected to Phi Kappa Delta, Pi Mu Epsilon and served as president of the "Y." Trixie Gross was elected to Phi Kappa Delta, Phi Beta Kappa, Chi Delta Phi, and Social Standards. Barbara Pearse served as Photography Editor of the CHANTICLEER, Treasurer of the Junior "Y" Council, and was also elected to Chi Delta Phi. Besides Barb and Thea the "Y" had help from Ruth Newhoff on the "Y" Cabinet and Muriel McDermott who was president of the Junior "Y" Council. Mickey was also president of the Bench and Bar. Besides her "Y" work, Ruth was elected to Pi Mu Epsilon and was a Marshal. Last but not least, Ann Stapleford was president of the Town Girls, and Lois Hanlon was in F.A.C., Choir, and Sigma Delta Pi.

The activity schedule was pushed aside somewhat this year with the heavy social schedule that took place. The year started out with a tea for the National President on October 4 and 5 and continued with a pre-initiation party on October 21. A week later the Pledge Party was given and two weeks after that the Pledge Banquet took place. On November 30 the whole sorority got together and had a cabin party, and just before we went home for Christmas a party was held in the chapter room. The annual Founder's Day Banquet took place as usual on March 13, and the Pledge Dance

on April 18. On that day, Catherine Armstrong, Frances Bluhm, Marie Harbeur, and Ann Markin were initiated. After that rushing began and eighteen new girls were pledged, after the successful Arabian Nights party, Anchor Inn, and the Slumber party. They were: Susan Adams, Nancy Burke, Margaret Cauther, Georg'ellen Forbus, Mary Jo Gramlin, Lena Harris, Lydia Hutchins, Joan Kansteiner, Jo Anne Kinsey, Pat Moore, Muriel Neal, Nancy Nesmith, Peggy Ann Penfield, Phyllis Register, Mary Robinson, Peggy Tracy, Betty Turner, and Elizabeth Vosburg.

Following that will be the spring cabin party, and the year will end with a farewell party for the seniors on May 6. So with a social calendar like that the sorority had plenty of chances to get together and get to know each other well.

Delta Gamma installed a new chapter this year at Willamette University in Oregon. The new chapter, Beta Pi, is active in campus activities, and has the honor of claiming five out of twelve students in "Who's Who among American Colleges and Universities." Delta Gamma colonized at the University of Miami, also, this year. The system of sorority rooms is used there also, but plans are being made for sorority houses in the future. The installation was planned for the late spring. Beta Theta coöperated with national this year in the fraternity project of aid to the Blind and Sight Conservation.

Last summer there were five weddings, three from last year's senior class. They were Shirley Decker, Wilma Wouters, and Jean Bennett. Two others, Dot Shankle and Miriam Hoyle, now write Mrs. before their names. Lighting the way to the alter were the diamonds worn by Lew Stewman and Margaret Cauther.

## KAPPA ALPHA THETA

With a philosophy of "nothing ventured, nothing gained" Bettie Locke Hamilton back in 1870, decided that even if she couldn't be a Phi Gam (she was their "sweetheart") she could belong to a fraternity. As a result, Kappa Alpha Theta came into being at DePauw University in Indiana. Today Duke's chapter of Theta has an almost-filled

membership of thirty-five actives and twenty-two pledges.

This year Duke's Beta Rho Chapter of Theta was ruled by Pat Hanson, president; Charlotte Fariss, vice president; Bill Church, treasurer; and Neon O'Neill, secretary.

In 1945-46, more than ever, the Thetas played an important part in honorary organizations and in activities. Dot Lewis and Babs Gosford had the outstanding honor of being tapped to both Phi Kappa Delta and White Duchy, while Gos, Gloria Fletemeyer, Fran Ellis, Merewyn Stollings, and Nancy Hanks were elected to Student Government. Pat Way, Laura Schwartz, and Jamie Branch were appointed to Social Standards, and Peggie Otto was appointed to the Student Forum. The Sophomores came roaring through by getting Presh Divine, B. J. Culbreth, Jan Camphausen, Fran Ellis, and Merewyn Stollings elected to Sandals, and Marjorie Coldwell, Leni Lester, and Presh tapped to Ivy. Dot Lewis, Peggie Otto, and Pat Hanson were Senior class officers while Peg Wilkinson and Betty Trask served the Junior class and Ruth Harrell was elected secretary of the Freshman class. Kay Mayers, Editor of the *Archive*, and Libby Shanley, Co-ed Editor of the CHANTICLEER migrated to Publications Row. Libby, along with Flete, also was elected to Publications Board. Six upperclassmen were elected to F.A.C.—Peggy Wilkinson, Peggie Otto, Charlotte Farriss, Betty Trask, Marcia Anderson, and M. A. Wine-land.

Along the social side, the beauty (?) of the chapter was recognized as D'Arlene Brink, Shirley Mendenhall, Pat Way, Betty Rushing, Libby Shanley, and Peg Otto were chosen as six of the eighteen candidates for Beauty Queen. Much to the joy of all, Peg was crowned the official CHANTICLEER Beauty Queen at the annual Co-ed Ball in November.

A picnic was held just after the pledge banquet out at Fisher's cabin. Then on December 1 the annual pledge dance was held in the Union Ballroom and the twenty-two pledges were formally presented. Two weeks later the Christmas party was held in the chapter room for pledges and actives. Thetas went South to Myrtle Beach in the spring and had a gala week-end. Mrs. Hagger, the alumni adviser, entertained the seniors with a

tea, and Mrs. Wright gave a party for the chapter. Socials were held every Thursday in the chapter room, with good food, much gab, and great bridge games. Thetas and SAEs got together and introduced the Club Fiesta to the campus, hoping to set a precedent to be followed by other fraternities and sororities in future years. It was held in the Women's Gym and was night club style complete with cigarette girls and hat checkers.

This year the chapter repeated the traditional three rush parties: the Hawaiian party, the Wizard of Oz party, and Black Champagne party. Bobbie Mill, rush chairman, with the cooperation of the entire chapter, came through with successful rushing results. The twenty-one new pledges were: Betty Becker, Jamie Branch, D'Arlene Brink, Harryette Cockrell, Carolyn Estes, Nancy Hanks, Ruth Harrell, Nancy Hedden, Mary Hendricks, Joan Klonke, Shirley Mendenhall, Charlotte Mill, Jean Noble, Susan Pecktal, Betty Rushing, Sara Ann Stewart, Edith Tynes, Sis Watson, Jean White, Lillian Wooten, and Turissa Wright. During the second semester it was planned to have a cabin party and also a coffee for the professors. And so the year went . . . not all work and no play by a long shot.

## KAPPA DELTA

The green and white ribbons of the KDs were worn by twenty pledges this year, bringing the total membership of the Sigma Delta chapter to fifty-one. Perhaps it was the Starlight Roof that got them or perhaps it was the KD Hades, but no matter what it was the KDs are proud of their new pledge class.

With B. J. Bledsoe as president; Ann Craig as secretary; and Monkey Walters as treasurer; the Kappa Deltas divided the year evenly between social and extra-curricular activities. Many of their members served on the W.A.A. Board, namely, Nancy Hunter, Monkey Walters, and Pat Marshall. Pat Marshall and Sally Dickerson controlled the Junior class as president and vice president respectively. The freshmen were controlled by Jo Weiland, Helen Mickelson, Monkey Walters, and Peg Lowrance who all were selected to be on F.A.C. Social Standards was represented by Peg Lowrance, and Pat Weiland. Ginny Gunn (the

girl who writes the stories) was elected to Chi Delta Phi, while Sara Huckle was the Advertising Manager of the *Archive*. The beauty of the KDs was represented by Helen Mickelson who was selected as one of the eighteen candidates for Beauty Queen. Virginia Lee Thorne, Virginia Gunn, and Pat Weiland were elected members of the Modern Dance Club.

The new pledges of the Sigma Delta chapter included: Nina Arnold, Dolly Brim, Betsy John Hurley, Frances Emmet, Elizabeth Hoff, Mary Elizabeth Hunter, Leslie Moseley, Dorothy Nobles, Martha McCrary, Mary Ella Rothrock, Celia Pickens, Ann Rankin, June Sumner, Dorothy Timmin, Betty Sue Westbrook, Mary Wimberly, Dorothy Woodward, and Doris Harkey.

In order that these extra-curricular activities wouldn't overpower the social side of college life, the KDs had a heavy social schedule. They started out by giving a pledge banquet for their new pledges in the fall, and also a cabin party in the fall. Before the semester ended, a Christmas Charity Party was given, as was the annual Christmas Party in the chapter room. Also the Pledge Class Party preceded the Initiation Banquet which came in February. To bring the faculty and alumni closer to the sorority a tea was given in their honor. In the spring another cabin party was held, and at the end of the year a farewell party was given to all the graduating seniors. In order to further the sorority spirit, the Kappa Deltas held, every other Thursday night, a small informal party in the chapter room. So by the time that the end of May rolled around all the KDs felt that they really belonged to the sorority, and they knew that neither the many friendships that they had made during the year nor the good times that they associated with these friends would ever be forgotten. Edith Deyton kept the chapter in close contact with National by writing them about Sigma Delta's activities. The National Magazine, *The Angelos of Kappa Delta* included in its January issue a long discussion of Duke's chapter and a list of its new pledges. Of special interest to all KDs was the installation of the Beta Lambda Chapter at Bowling Green State University, Bowling Green, Ohio, on January 18.

And so, living up to their ode of "High friendship patterned on eternal law must take its being from

the gleaming one—Beauty . . . Goodness . . .,” the Kappa Deltas experienced another successful year.

## KAPPA KAPPA GAMMA

Each year is a blue year for the Kappas—figuratively speaking, that is. For many's the day during the year that the dark and light blue ensembles of Kappa Kappa Gamma are arrayed throughout the campus. This year the dark and light blue colors of KKG were seen on thirty-one actives and nineteen pledges, just fifty of the 36,000 national members. This year the Kappas placed the leadership of their group in the hands of Barbara Smith, with Linda Bell as vice president, Nancy Upshaw as treasurer, Jeanne Kiley as corresponding secretary, and Ann Harrell as recording secretary.

Besides the Kappa keys that they wear, the Kappas are forever in search of other keys, such as Social Standards, W.S.G.A., and COGS. Those that were on Social Standards this past year are Emily Anderson, Marian Van Trine, and Margaret Wiley. Ruth K. Hollmeyer served on Student Government as president of Aycock House, and Harding Boehme was elected last spring to the responsible position of Chairman of the COGS Committee. Three sophomores were selected for Sandals; those were Margaret Carter, Kay Lauer, and Marjorie Frey, who served as president of the group. In the literary field, the Kappas were represented on all three publications. Ann Heffner was Editor of the *CHANTICLEER*, and Jeanne Kiley helped her as Assistant Editor. On the *Chronicle* staff, Carolyn Brimberry filled the office of Managing Editor, and Dee Gentner held the position of Advertising Manager of the *Archive*. Four Kappas further showed their literary genius by being selected to Chi Delta Phi; those were Ann Heffner, Jeanne Kiley, Carolyn Brimberry, and Emily Anderson. Also Dee Gentner was elected to Publications Board. From Publication Row and other activities to the Women's Gym was not too big a step for some of them to make, for Harding Boehme, Nancy Upshaw, Betty Betts, Marcia Ames, and Marian Van Trine all belonged to Nereidian Club, and Dee Gentner was one of the four girl cheer

leaders, and Barbara Lacombe was the sole Kappa in Pegasus. Turning to the more serious campus activities, Barbara Smith was found on Student Forum, and Ann Heffner in Tau Psi Omega. The advisers, unforgettable by the freshmen, included Emily Anderson, Linda Bell, and Ann Sears. The outstanding honor of being tapped to Phi Kappa Delta was bestowed upon Ann Heffner and Harding Boehme.

The search for new keys and fields to conquer was forgotten frequently as the Kappas concentrated on social activities. On October 13, the annual Founder's Day celebration was held for the members and alumni. Then on October 28 the Pledge Breakfast took place at the Washington Duke Hotel, and two months later on the fifteenth of December these pledges were presented at their annual Pledge Dance. After the first semester ended, the Initiation Banquet was held for all those fortunate pledges that made their "C" averages, and late in May the Senior Banquet was the last organized social function that took place. But all during the year the Kappa room in the Pan-Hel. House was a crowded meeting place for all the members of Kappa Kappa Gamma who gathered there for the weekly Monday night meetings or after the Sing on Sunday nights or any night when they felt like using and enjoying the privileges of their sorority room. Nora Waln, Beta Iota, Swarthmore, began a lecture tour (in January) in New York, and ended in California in April. She had been in England previous to her tour. She visited many schools having Kappa chapters, under the auspices of the Redpath Bureau. While in England, last year, Mrs. Waln did much work for the Kappa Kappa Gamma fund. As of July 1945, they had a two thousand seven hundred dollar balance. Mrs. Waln's book, "The House in Exile" added four hundred dollars to the fund. She came to Duke in the latter part of March to address the Delta Beta Chapter and the university.

Kappa Kappa Gamma pledged nineteen pledges: Marcia Ames, Betty Betts, Betty Bockmiller, Cherry Clarke, Lillian Dewar, Jo Dibble, Virginia Jones, Anne Henderson, Barbara Lacombe, Anne LeCompte, Emma Manley, Lucille McLean, Marcia Norcross, Mickey Olson, Joan Richards, Joan Wharton, Nancy Williamson, Marilyn Barnett and Betty Stallings.



## PHI MU

Under the mighty hand of Bev Futz, the Phi Mu sorority kept its same standards of good character and unity that they have been noted for since the founding of their chapter here at Duke. They have continued to enter into all campus activities wholeheartedly besides maintaining this chapter unity.

Peggy Throne, the literary genius of Duke University, is well-known among all students for her contributions to the *Archive* and Duke Anthology. She also was president of Chi Delta Phi, a member of Duke Players, Glee Club, and on the Pan-Hellenic Council.

Jackie Carter was also on the Council and in the Glee Club besides being on F.A.C., Choir, and Chi Delta Phi. Gini Kauble was another musical member, being in the Glee Club and Choir. She also was on F.A.C. and served as a Marshal. Jackie Quinn was president of Pi Mu Epsilon. Clem Worthy was on F.A.C., Social Standards, a Marshal, and vice president of Jarvis. Lousy Smith was also on F.A.C. Jean Pattee worked diligently to make Ivy, Sigma Delta Pi, and Pegasus. She also was a Nurse's Aide and on the Sophomore "Y" Commission. Ann Bliss accompanied her as a Nurse's Aide. Jean Rogers worked on Duke Players, and Mamie MacLawhorn and Marie Griswold both were in the Glee Club and Choir. Helen Gordon received a COGS key, an Ivy key, a CHANTICLEER key, and also served on the Sophomore "Y" Commission and as a Nurse's Aide. Bev Weaver and Christine Wagoner were both on the Sophomore "Y" Commission. Jim McRae, a transfer pledge, worked on the CHANTICLEER Editorial Staff. Last but not least was Dottie Cox, who lived in Southgate until her graduation in January. During her last semester of her senior year she belonged to the Glee Club and Sigma Delta Pi, the honorary Spanish fraternity.

So the members could get to know the pledges better and so the sorority could keep in close contact with each other, socials were held on Friday afternoons in the chapter room. They also held Open Houses throughout the year in the room. The first rush party featured a Gay Nineties revue complete with swinging doors, a can-can chorus, and a brass spittoon. The second night the chap-

ter gave a party set in the sophisticated atmosphere of a New York Penthouse with appropriate nightclub entertainment starring the comic imitations of Bette Davis, Katharine Hepburn, and Jimmy Durante by one of the very talented members, Margaret Throne. The last party was centered about the impressive Phi Mu dream cake, a traditional ceremony in our chapter. They concluded the season with great success, pledging twenty-five new members: Elizabeth Ashley, Betty Baker, Barbara Blackham, Mitzi Barker, Shirley Blue, Jane Caldwell, Marian Davis, Willoughby Farley, Dorothy Friffity, Ruth Haigh, Betty Sue Haward, Thelma Klussman, Martha Launius, Jim McRae, Mary Jean McSpaaden, Nina Sue Moser, Marie Quinn, Frances Simpson, Sarah Simpson, Dorothy Skene, Mary Jane Smith, Dorothy Spoon, Eugenia Stone, Joye Tilley, and Elizabeth Wolf.

Plans were being made for the National Convention to be held on Mackinac Island in July. The Grand Hotel on Historic Island in Northern Michigan was selected for the "Victory Convention." It has been the scene of many national conventions of other fraternities in past years. The 1946 convention will be in a special kind of a spotlight because it will mark a resumption of national-scale meetings after four eventful years during which winning of the war took precedence over all else.

## PI BETA PHI

Just as William Tell with arrow straight and true hit the apple off his son's head, so the Pi Phis and their arrows have managed to strike at the core of campus life.

Headed by Betty Jewell as president; Sara Clarkson, vice president; Barbara Main, secretary; Barbara Garrison, treasurer; and Eleanor Brooks, corresponding secretary, they have shown that they have their share of beauty, brains, and muscles. Betsy Buchanan, Jean Rockey, Gloria Koltinsky, Jo Rae, Libby Vining, and Mary Morse serve on the W.A.A. Board, and Ann Smoot and Ellie Martin were two very capable cheer leaders. As for beauty, Mary Morse, Ellie Brooks, Gloria Koltinsky, and Mary Anne Atkins were chosen as candidates for Beauty Queen. That they have brains has been recognized in the fact that three Pi Phis were chosen to serve on Social Standards, namely,

Mary Morse, Betty Jewell, and Lois Neifert, and three Pi Phis served on W.S.G.A.—Mary Ann Cassady, Margaret Taylor and Sally Bell. Ginny Sutor and Mary Ann Cassady were both elected to Phi Kappa Delta and White Duchy.

Down on Publications Row Smoot was seen holding the *Chronicle* together as Co-ed Editor, and Winkie Lewis kept the accounts straight as Business Manager. Mary Ann Cassady served on Publications Board while Margaret Ann Frans spread the *Archive* around the campus as their Circulation Manager. The F.A.C.'ers included Ellie Martin, Becky Toms, Goochie Taylor, and Ginny Sutor. Ginny Sutor also served on Student Forum as president. Libby Vining and Charlene Parker lent their talent to the Triple Trio, and Charlene also acted as president of the Glee Club. And before she is forgotten in the rush, Ginny Sutor also not only served on Student Forum but also was president of it.

Like all activities, they can grow a little boring after a while; so some form of social life had to be provided. Among the many social functions that were held, the Pi Phis had an Open House on November 24 after the Carolina game, a Christmas Open House before the W.S.G.A. Dance on December 15, and their annual Pledge Dance at the first of the year. Audrey Bashore did our Valentine Pledge Dance up right. It was held in the East Campus Union and the room was completely disguised with Valentine decorations. Initiation was held March 12 and the Founder's Day Banquet was April 30 at the Washington-Duke Hotel. North Carolina Alpha came over from Chapel Hill to join in the celebration. A cabin party was given at Crabtree on the last week-end of April.

Besides their various activities on the campus, scholastic and social, the members of Pi Beta Phi have managed to reach out into a broader scope of work and give their service. They contributed a large sum of money to the American Red Cross and Canadian Red Cross. They also sponsor a Physiotherapy Scholarship Fund. So far, Pi Phi has been able to help seventy girls secure training in Physical Therapy.

The Carnival Party, "Pi Phi Paradise," and "Back Home for Keeps," were successfully given and the results were: Lois Neifert, Joan Birmingham, Bunny Mall, Mary Ann Atkins, Jane Korne-

gay, Margaret Rodwell, Billie Beckerdite, Mary Brinkman, Lou Hickox, Mary Arden Tucker, Ann Edmunds, Ellen Sawyer, Patricia Willard, Lillian George, Meriwether Wright, and Nancy Clover. Together with the regular University functions, many was the week-end that all academic work was forgotten and the gay social life was again taken up, which made a happy and most successful year for all.

## SIGMA KAPPA

Although the Sigma Kappas had to postpone their rushing season until the second semester, the actives carried on in fine spirit throughout the year. Aably led by their President, Gil Minnich, they held their sorority group together and at the same time expanded their interests to all campus activities.

Gil Minnich, the illustrious president, served on the Social Standards Committee. Betty Akers served on F.A.C., W.A.A., and the YWCA Social Service Committee. Pat Corwin and Betty Sue Gantt also were on YWCA and W.A.A. Jeanne Eagles, the literary member of the group, worked on the *Chronicle* and in her spare time wrote the college column for the *Durham Sun*. She also was on Duke Players.

Gertrude O'Malley, affectionately called Mike, was on the Hub Committee of COGS, and the Chairman of the Social Committee in her house. Jeanne Harmon was secretary of Brown House, and on the YWCA Public Affairs Committee. Eleanor Clardy served on Duke Players and the Sophomore "Y" Commission. Kathleen Queally also worked on Duke Players, besides being chairman of the Hospital Committee for the "Y", and on the Executive Board of the Cantibury Club.

Three members were in the Music Study Club; those were Mary Kornfeld, Cora Lynn Young, and Earlyn Reed, who was elected the Social Chairman. Martha Yokeley, the sole Sigma Kappa in Nere-dian and Pre-Med. Society, also was on Duke Players. Last but not least, Dot Turner was on the Hospital Committee of the "Y."

The social schedule was equally as heavy as their extra-curricular schedule. During the first semester they had such functions as a dinner and parties in the chapter room, and at various times

during the year they invited speakers to attend their get-togethers.

In February, the Sigma Kappas went through their rushing period. That was followed by a pledge breakfast, a pledge dance, and the traditional initiation banquet. Later in the spring when the rain ceased and the sun began to shine brightly again, they took a week-end off to relax and bask on the beach. They all set out in a chartered bus for Virginia Beach, and had a typical beach week-end—wonderful. Later there was a week-end at the new W.A.A. cabin party house. The pledges topped off the picnics with one for the actives. The pledge officers gave a tea for pledge officers of other sororities to enable them all to get better acquainted. A new project was an issue of *Alpha Sighs*, a newspaper with pictures of all the girls, brief write-ups, and a tribute to Mike O'Malley, their pledge trainer.

Despite delayed rushing, the Sigma Kappas were not handicapped, and twenty-one pledges happily joined the ranks. They were: Mary Ruth Armstrong, Jean Brown, Anne Cato, Alice Chamison, Jayne Cosby, Barbara Goan, Helen Jungmeyer, Jean Kirmer, Helen Mapp, Margaret Nelson, Edna Poplin, Wilma Roberts, Tillie Rogers, Lettie Lois Saylor, Peggy Stemple, Nancy Warren, Lois Willoughby, Betty Jane Hathaway, Martha McAdams, Dot Meredith, and Anne Woodward.

## ZETA TAU ALPHA

"Well balanced" is the word to describe the Zetas. For they have in their midst everything from beauty queens to Phi Betes. This versatile sorority was under the leadership of Carol Manahan, president; Sarah Jordan, vice president; Marilyn Gibson, secretary; and Mary Allen, treasurer. These officers were backed by a unified group of girls, each one outstanding in her own particular field.

Sarah Jordan, the Phi Bete of the Zetas, was not only vice president of the "Y," but also was treasurer of Kappa Delta Pi. Emily Boyd, a transfer adviser and a Sandal, also found time for Duke players and the Madrigal Singers. Betty Murchison was also on F.A.C. Marilyn Gibson was elected vice president of the Modern Dance Club. Nancy McCrummen, the treasurer of the "Y," was an-

other F.A.C.'er and Duke Players member. Jane Bruce was the president of the Sophomore "Y" Commission. Connie Merrill, the talented musical member, was treasurer of the Music Study Club.

The tremendous job of president of the Pan-Hellenic Council was awarded to Ruth Romaine. Carolyn Manahan, the illustrious Zeta president from Delaware, served on Social Standards and Duke Players. The Zetas had two candidates among the eighteen beauty queens; those were Til Paty and Lindy Stivers. Lindy was also a member of Social Standards.

Their social functions were hot and heavy the first semester. They started out with an Open House for returning alumnae on October 6, the Homecoming Week-end. On October 29 a party was given for Kit Crum in honor of her approaching marriage to Ensign Frank Erwin. On November 13 the pledge banquet was held at the Hope Valley Country Club, and on November 21 an Open House was given in the room before the Co-ed Ball. Four days later a breakfast was given in the chapter room for the members. After Christmas, the pledge class was presented on January 9 at a dance given in the Ark. This was followed by Initiation and the Initiation Banquet two months later at the Hope Valley Country Club. Mary Stacy Jackson, president of the Alpha province, gave a tea on March 8 for the Zetas. The guests included sorority presidents, house mothers, Miss Wilson, and Dean Baldwin. Marilyn Elman was awarded the honor ring given each year to one of the pledges. Marcia Crane received the silver identification Zeta Tau Alpha pledge bracelet. March 16 found the Zetas at Perry's Cabin swimming, dancing, playing softball and canoeing with their dates. The chapter also spent a week-end at the beach.

The pledges included: Nancy Abbott, Eleanor Allen, Eleanor Brinn, Margaret Brooks, Sid Bunn, Marcia Crane, Margaret Lee Duke, Marilyn Eelman, Mary Frye, Randy Gardner, Myrtis Jenson, Mary K. Jordan, Irene Lynch, Peggy McFarland, Peggy Merrill, Jeanne Palmer, Betty Rumble, Shirley Shapleigh, Norma Sheehan, Betty Ann Skaale, Betty Smith, Marilyn Stivers, Lillian Sturgis, Jo Anne Walker, Winifred Wolfe, Kay Woods, and Shirley Zittrouer.





*First row, left to right:* Bill Mathis, George Grose, James Stamm, Bob Kirk, Pete Peters, Moose Anderson, Bill Cox, Doc Walker, Stuart Elliot, Bill McKee, Clarence Boger, Warren Pope. *Second row:* John Bennett, Lock Campbell, George Hirsman, Gene Alpert, Dick Meade, James Henderson, Wayne Pennington, Frank Shoemaker.



*First row, left to right:* Mary E. Brown, Betty Murchison, Harriet Green, Pat Ward, Ruth Romo, B. K. L., Dor. L., S. C. H., Harriet Hylton, Bobbie Roberts, A. L. Forbett, Pat Corwin, Emily Anderson, Irlene Goss, Peggy H., J. C. Carter, B. N., L. K., Helen Mickelsen, Mary Kornfeld, Estelle Smith, Llinore Nickoll, Peggy Wilkinson, Carolyn Brambert, Marian Tiler.

*President* Lois DeLong  
*Vice President* RACHEL ROBERTS;  
 SHIRLEY DICK  
*Secretary* ANNE RANSOME  
*Corresponding Secretary* ELIZABETH AMBROSE  
*Treasurer* MARIE LOOTE

Number of chapters . . . . . 67  
 Number of members national . . . . . 18,000  
 Number of members local . . . . . 29  
 Number of pledges . . . . . 18  
 Colors . . . . . Scarlet and olive green  
 Publication . . . . . *Life*  
 Founded . . . . . 1885



*First row: left to right: DeLong, Lois; Loote, Marie; Roberts, Rachel; Gings, Harriet; Franklin, Amy; French, Emma. Second row: Groh, Phyllis; Brown, Mary E.; Dick, Shirley; Kern, Deane; MacMurtre, Nancy; Harris, Martha J. Third row: Ambrose, Elizabeth; Todd, Donna; Jackson, Elizabeth; Rowe, Jane; Keel, Shirley; Gurney, Louise. Fourth row: O'Neill, Trilly; Becker, Jayne; Meeker, Margaret; Ransome, Ann; Simpson, Mary Jane; Wright, Frances. Fifth row: Kern, Winn; Wilkens, Jeanne; Merener, Helen; Franklin, Helen; Magruder, Lila Jean.*





*President* \_\_\_\_\_  
*Vice President* \_\_\_\_\_  
*Secretary* \_\_\_\_\_  
*Corresponding Secretary* \_\_\_\_\_  
*Treasurer* \_\_\_\_\_  
 Number of chapters \_\_\_\_\_  
 Number of members - national \_\_\_\_\_  
 Number of members - local \_\_\_\_\_  
 Pledges \_\_\_\_\_  
 Colors \_\_\_\_\_  
 Founded \_\_\_\_\_  
 Publications \_\_\_\_\_

Volume \_\_\_\_\_  
 Issue \_\_\_\_\_  
 Editor \_\_\_\_\_  
 Address \_\_\_\_\_  
 Post Office \_\_\_\_\_  
 Telephone \_\_\_\_\_  
 Publication \_\_\_\_\_  
*The Alpha*



*First row, left to right:* Jane Sherrill, Annette C. Bugard, Alice H. Smither, Betty A. Beggs, Dorothy Thigpen, Gwyn Barnhill, Sylvia L. Ritch, Fominye Stanton, Anne C. Ipock, Mary K. Ball, Antoinette P. McElroy, Suzanne C. Bosmall. *Second row:* Jane McDonald, Beverly Neely, Elizabeth C. Smith, Jeannette Lentz, Delia J. Preston, Isobel Autrey. *Fourth row:* Bertha Gartett, Jane Stewart, Eleanor Mims, Jane Duke, Betty Gwaltney, Constance Williams. *Fifth row:* Sally O. Waddell, Maude Fowler, Mary Jean Armistead, Nancy Boyer, Ellen Richards, Peggy Forehand, Gladys Pace.



First row, left to right: Doctor, Anna Lou; Sour, Nancy; Green, Harriet; Cohen, Joyce; Kafka, Bluma. Second row: Sachs, Barbara; Paradise, Janice; Smith, Estelle; Schmidt, Evelyn; Schimmel, Jeanne. Third row: Levine, Mary Norma; Rogers, Joyce; Finkelstein, Shirley; Vigodsky, Leah; Jo Avons. Fourth row: Cahn, Helene; Schwartz, Sarah; Lipman, Norma; Lipsitz, Betty.

Published  
 by the  
 Student Body  
 of the  
 University of  
 the Pacific  
 October 24, 1969  
 Green and white  
 Publication

BELMA KOKA  
 SHIRLEY FISKE JENKINS  
 HAROLD GREEN  
 SARAH SCHWARTZ  
 5,587  
 19  
 October 24, 1969  
 Green and white  
 Publication





First row, left to right: Smith, Judith; Gaudynski, Joan E.; Meighen, Margaret; Womble, Aetna; Lorbett, Adah; Jones, Margaret. Second row: Campbell, Virginia; Watson, Becky; Messenkopf, Eleanor; Recio, Nora; Saum, Mary; Bowen, Gloria. Third row: Wilson, Susette; Pecot, Marian; Bolick, Raenelle; Kittrell, Pauline; Hutzler, Anne; Godwin, Joyce. Fourth row: Smith, Margaret E.; Ward, Pat; Meriwether, Jane; Wilhoit, Sally; Kirtley, Muriel.



President  
 Vice President  
 Secretary  
 Corresponding Secretary  
 Treasurer  
 Number of chapters  
 Number of members (total)  
 Number of members (local)  
 Pledges  
 Colors  
 Publication  
 Founded

John W. Smith  
 1934-1935  
 1935-1936  
 1936-1937  
 1937-1938  
 1938-1939  
 1939-1940  
 1940-1941  
 1941-1942  
 1942-1943  
 1943-1944  
 1944-1945  
 1945-1946  
 1946-1947  
 1947-1948  
 1948-1949  
 1949-1950  
 1950-1951  
 1951-1952  
 1952-1953  
 1953-1954  
 1954-1955  
 1955-1956  
 1956-1957  
 1957-1958  
 1958-1959  
 1959-1960  
 1960-1961  
 1961-1962  
 1962-1963  
 1963-1964  
 1964-1965  
 1965-1966  
 1966-1967  
 1967-1968  
 1968-1969  
 1969-1970  
 1970-1971  
 1971-1972  
 1972-1973  
 1973-1974  
 1974-1975  
 1975-1976  
 1976-1977  
 1977-1978  
 1978-1979  
 1979-1980  
 1980-1981  
 1981-1982  
 1982-1983  
 1983-1984  
 1984-1985  
 1985-1986  
 1986-1987  
 1987-1988  
 1988-1989  
 1989-1990  
 1990-1991  
 1991-1992  
 1992-1993  
 1993-1994  
 1994-1995  
 1995-1996  
 1996-1997  
 1997-1998  
 1998-1999  
 1999-2000  
 2000-2001  
 2001-2002  
 2002-2003  
 2003-2004  
 2004-2005  
 2005-2006  
 2006-2007  
 2007-2008  
 2008-2009  
 2009-2010  
 2010-2011  
 2011-2012  
 2012-2013  
 2013-2014  
 2014-2015  
 2015-2016  
 2016-2017  
 2017-2018  
 2018-2019  
 2019-2020  
 2020-2021  
 2021-2022  
 2022-2023  
 2023-2024  
 2024-2025

President  
 Vice President  
 Secretary  
 Treasurer  
 Editor  
 Reporter  
 Number of articles  
 Number of pages  
 Pledges  
 Colors  
 Publication  
 Founded

HARRIET HYLTON  
 DORIS TODD  
 EVELYN KIDDER  
 JANE BRACKNEY  
 50  
 20000  
 27  
 27  
 Silver, gold, and blue  
 The Teller and Gossip  
 1888



*First row* - Hylton, Harriet; Oakes, Lucille; Gobbel, Margaret; Stroh, Elaine; Duffy, Ruth; Wenger, Nancy. *Second row* - Clute, Margaret; McNeil, Jean; Brackney, Jane; Goodwin, Mary Fran; Matthews, Jane; Schack, Barbara. *Third row* - Taylor, Mary Jo; Kidder, Frances; Lehman, Margaret; Miller, Dorothy; Black, Pat; Howe, Ethel. *Fourth row* - Todd, Doris; Rudy, Martha; Lee, Cecile; Hicks, Margaret; Wygal, Gay; Sargent, Mary. *Fifth row* - Helmbold, Edith; Bunn, Carolyn; Cuesta, Noretta; Bailey, Dorothy; Nicklas, Nancy.





*First row, left to right:* Russell, Elsie; Hill, Althea; Colton, Emmi; Helmick, Harriet; Handon, Lois. *Second row:* McDermott, Muriel; Pease, Barbara; Stewman, Louise; Neuhoff, Ruth; Filler, Marian. *Third row:* Taylor, Kass; Gross, Iris; Stapleford, Ann; Miller, Dorothy; McCarthy, May. *Fourth row:* Secrest, Mary H.; Reuter, Pat; Markin, Ann; Harbour, Marie; Blum, Frances; Armstrong, Catherine.



The  
 Yearbook  
 Committee  
 is proud to  
 present to  
 you this  
 yearbook  
 which  
 contains  
 the  
 names  
 of the  
 members  
 of the  
 committee  
 and  
 the  
 names  
 of the  
 members  
 of the  
 school  
 board.

The  
 Yearbook  
 Committee  
 is proud to  
 present to  
 you this  
 yearbook  
 which  
 contains  
 the  
 names  
 of the  
 members  
 of the  
 committee  
 and  
 the  
 names  
 of the  
 members  
 of the  
 school  
 board.

*President*  
*Vice President*  
*Secretary*  
*Treasurer*  
 Number of chapters ..... 67  
 Number of members - national ..... 27,000  
 Number of members - local ..... 35  
 Number of pledges ..... 22  
 Colors .....  
 Publication .....  
 Founded .....

PAT HANSON  
 CHARLOTTE FARISS  
 NORINE O'NEIL  
 BILL CHURCH  
 ..... 67  
 ..... 27,000  
 ..... 35  
 ..... 22  
 Black and gold  
 Kappa Alpha Theta  
 ..... 1870



*First row, left to right:* Hanson, Pat; Nicholl, Llinore; Hetermeyer, Gloria; O'Neill, Norine; Mayers, Kay; Lewis, Dot; Gosford, Barbara. *Second row:* Otto, Peggy; Church, Willa Lee; Kelly, Pat; Ellis, Fran; Smoot, Lucille; Wmeland, Mary Alice; Schwarz, Laura. *Third row:* Clevenger, Shirley; Mertz, Bea; Shanley, Libby; Frisk, Betty; Fariss, Charlotte; Goldwell, Marjorie; Way, Pat. *Fourth row:* Prather, Jean; Devine, Mary Hill; Lester, Helen; Beane, Carolyn; Anderson, Marcia; Culbreth, Betty Jean; Camphausen, Janet. *Fifth row:* Rountree, Minnie; Palmer, Arlene; Wilkinson, Peggy; Mill, Roberta; Stollings, Merwyn; Brink, D'Arlene.





*President*  
*Vice President*  
*Secretary*  
*Treasurer*  
 Number of members  
 Number of chapters  
 Number of members per chapter  
 Number of pledges  
 Colors  
 Publication

1941-1942  
 White  
 2400  
 100  
 22000  
 20  
 20  
 Green and white  
 Progress

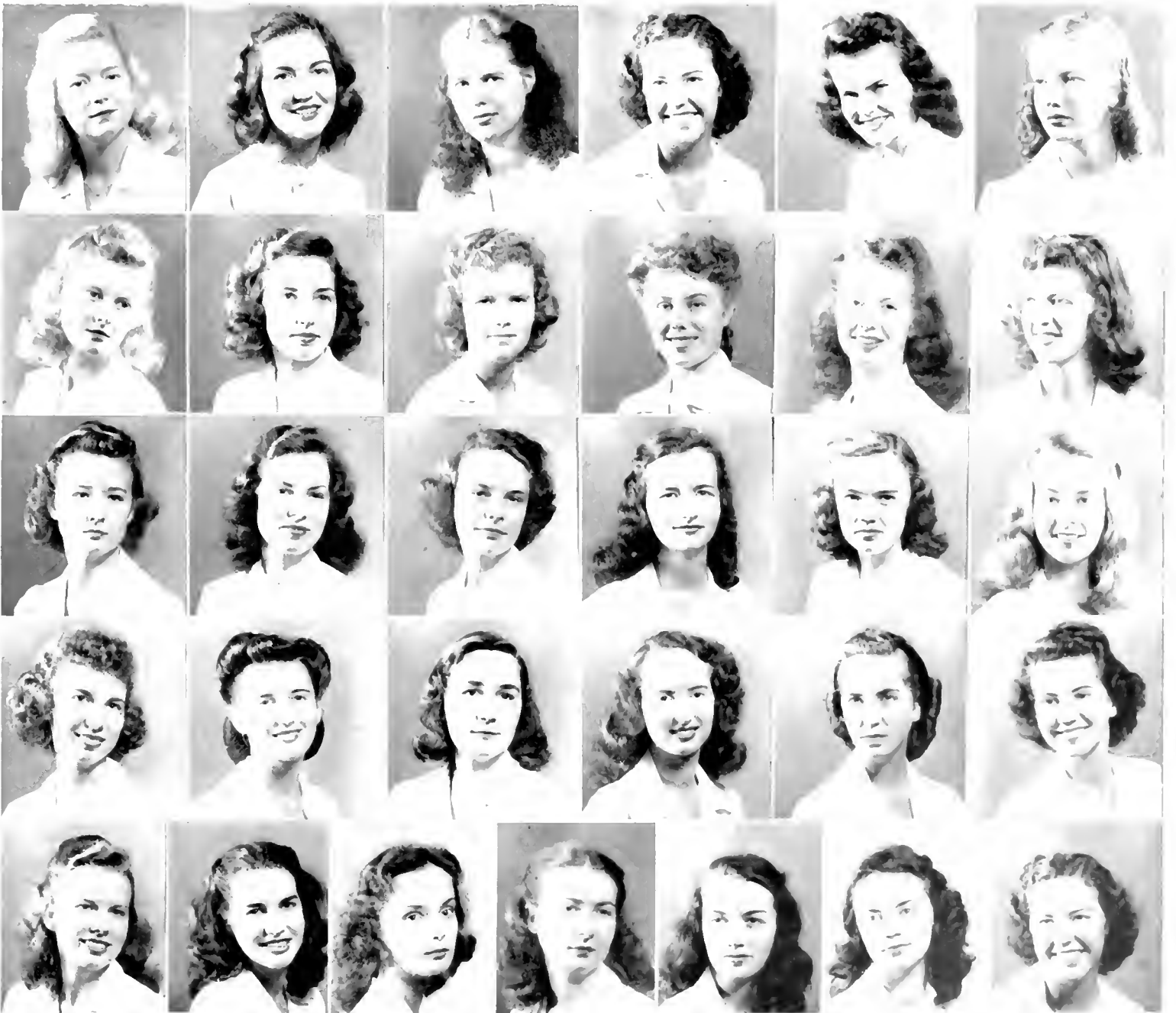

*First row, left to right:* Betty J. Bledsoe, Elizabeth Cunliff, Virginia Daplane, Ann S. Hunter, Margaret P. Malbeth, Patricia Ruth Weiland. *Second row:* Helen J. Mickelsen, Frances N. Elder, Patricia Marshall, Virginia A. Gunn, Sara Huckle, Betty D. Bayless. *Third row:* Helen G. O'Neil, Anne E. Craig, Sara Ellen Dickerson, Susanne Kilgo, Betty L. Kuhl, Margaret Sawyer. *Fourth row:* Ann L. Baird, Virginia L. Thome, Anna M. Borden, Tal Thomas. *Fifth row:* Pat Weiland, Connie DeVan, Pat Silliman, Camille Newman, Jean Lettichson, Dayton, Lobe, Annie Hunter.





*First row, left to right:* Jacqueline Carter, Beverly A. Fultz, Marie E. Griswold, Jacqueline Quinn, Marjorie Bennethum. *Second row:* Dorothy F. Cox, Mary A. Worthy, Charlotte A. Wagner, Margaret L. Haone, Virginia F. Kauble. *Third row:* Beverly Weaver, Mary E. Smith, Helen B. Pucello, Katherine Ward, Jean M. Patee. *Fourth row:* Mamie B. McLawhorn, Helen E. Gordon, Jean Rogers, Myrtle A. Bliss, Ivy E. Baldwin.



A vertical column of text, likely a list of names or a page number, located at the bottom right of the page.

1940-1941  
 Vice President  
 Secretary  
 Treasurer  
 Number of chapters  
 Number of members - national  
 Number of members - local  
 Number of pledges  
 Colors  
 Publication

BETTY JEWELL  
 SARAH CLARKSON  
 ANNE SWINDELL  
 SALLY DISS  
 BARBARA GARRISON  
 33,000  
 31  
 17  
 Wine and silver blue  
 The Arion



*First row, left to right:* Jewell, Betty; Martin, Eleanor; Warren, Clarkson, Sarah; Main, Barbara; Parker, Charlene; Cassady, Mary Ann; Lewis, Winkie. *Second row:* Taylor, Margaret; Neffert, Lois; Addington, Sally; Dunn, Sally; Buchanan, Betsy; Rockey, Jean; Slaven, Nancy. *Third row:* Fran, Margaret Ann; Loms, Becky; Smoot, Ann; Brooks, Eleanor; Bashore, Audrey; Sunderman, Ruth; Thuckabee, Margaret. *Fourth row:* Bell, Sally; Aimee, Elizabeth; Moesta, Nancy; Tucker, Charlotte; Cassels, Kitty; Weedon, Polly; Williams, Bess; Duncan, Mary Ann. *Fifth row:* Willoughby, Marian; Koltunsky, Gloria; Rae, Joanne; Morse, Mary; Swindell, Ann; Dawson, Joyce; Palmer, Margaret; Sutor, Virginia.





*President*  
*Vice President*  
*Secretary*  
*Corresponding Secretary*  
*Treasurer*  
 Number of chapters  
 Number of members - national  
 Number of members - local  
 Number of pledges  
 Colors  
 Publication  
 Founded

CAROL MANAHAN  
 SARA JORDAN  
 MARILYN GIBSON  
 ANN LARKIN  
 MARY ALLEN  
 80  
 17,000  
 30  
 26  
 Turquoise blue and silver gray  
 The mix  
 1898

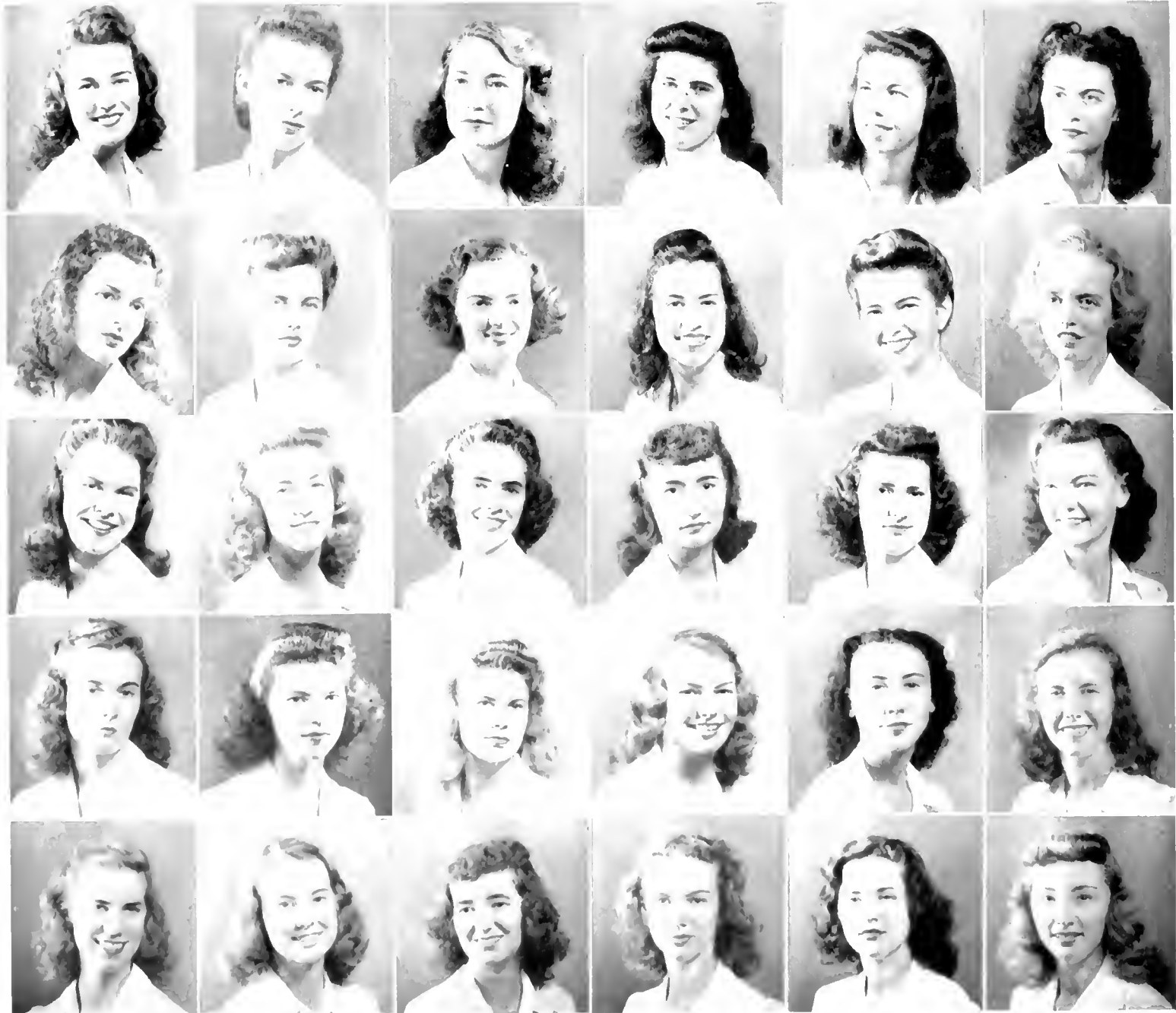

*First row:* Manahan, Carol; Rhodes, Marian J.; Council, Grace M.; Romane, Ruth M.; McCrummen, Nancy; Wooten, Terry C.  
*Second row:* Buchanan, Alma V.; Cardinal, Ruth; Allen, Mary L.; Larkin, Ann Crawford; Patsy, Matilda J.; Merrill, Mary C.  
*Third row:* Murchison, Betty; Dunn, Jean E.; Froyell, Betty J.; Lankaus, Nancy W.; Gibson, Marilyn M.; Dunson, Dorothy L.  
*Fourth row:* Shippey, Mary Lou; Reap, Mildred V.; Huckaber, Jo; plume, Bud; Frances M.; Boyd, Emily Larle; Bruce Katherine J.







**DELTA GAMMA** - *First row* - (l. to r.) Kautzner, Moore, Eric, Harris, Grady - *Second row* - Adams, Robinson, Register, Vardach, Forbes, Benfield - *Third row* - Turner, Neill, Nesmith, Carthage, Berry, Jones

**ALPHA PHI** - *First row* - (l. to r.) Powers, Hardin, Beach, McGrath, Spear, Swartz, Walter - *Second row* - Bloch, Lundberg, Miller, Hamill, Lundy, Glenn - *Third row* - Nixon, Laughlin, Shaw, Lutz, Jones, Hudson, Huntington

**PHI MU** - *First row* - (l. to r.) Quinn, Kline, Simpson, Davis, McRae, Simpson, Alder - *Second row* - McSpadden, Haugh, Earley, Cullwell, Baker, Skem, Tilley, Harward - *Third row* - Smith, Young, Jones

**KAPPA KAPPA GAMMA** - *First row* - (l. to r.) Barnett, Olson, Williams, Norens, Richard, LeCompte - *Second row* - Bell, Dewar, Beckmiller, Ames, Stallins, Mauley, McLean - *Third row* - Lewis, Warrick, DeBe, Clark, Bender, Jones

**ZETA Upsilon ALPHA Pledge Class** - *First row* - (l. to r.) Stalk, Gardner, Wolf, Brook, Zittroff, Eric, Skene - *Second row* - Lynch, Walker, Abbott, Eelman, Jordan, Brinn, Dukes, Jensen, McLean, Jones, Carter, Burley, Taylor, Wood, Crane, Allen, Starns, Merril, McEwen

**BETA PHI** - *First row* - (l. to r.) Taylor, Law, St. Mall, Allen, Wright - *Second row* - Bodwell, Stock, Willard, Birmingham, Hicks, Neibert - *Third row* - Beckordite, Edmonds, Clover, George, Buckley, Kerner

First row, left to right:

WHITE, BETTY M.  
*Alpha Gamma Delta*

DI AMICO, FRANK J.  
*Phi Sigma Kappa*

RAGSDALE, LEE M.  
*Phi Gamma Delta*

BABB, Wm. A.  
*Sigma Sigma Sigma*

FOMLINSON, C.  
*Zeta Xi*

Second row:

BRAMLETT, JEAN M.  
*Chi Omega*

GEREN, JOHN J.  
*Chi Psi*

KIMBRELL, ODELL C.  
*Phi Theta Sigma*

MURPHY, A. R., JR.  
*Phi Gamma Delta*

CAIRNS, FRANK E.  
*Alpha Gamma Rho*



President  
 Secretary  
 Treasurer  
 Number of chapters  
 Number of members - national  
 Number of members - local  
 Color  
 Publication

BILL PALMER  
 DICK SCHWARTZ  
 SUMNER BAKER  
 94  
 45,000  
 44  
 Blue, gold, white, green  
 The Palm

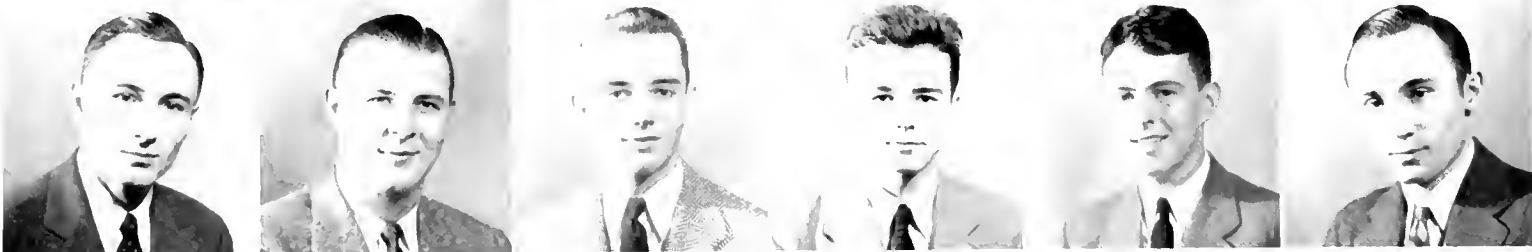
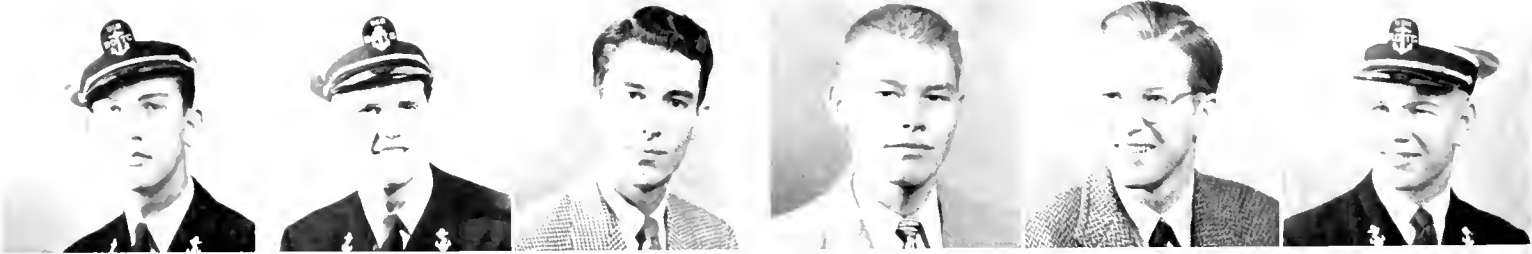

*First row:* Anderson, Charles D.; Gilbert, Olm Engler, Pope, James S.; Carter, George; Watkins, Warren F.; Baker, Sumner L. *Second row:* Russell, Donald; Little, Charles; Shaw, John L.; Middlesworth, Chester Paul; Schmidt, Henry G.; Russell, George. *Third row:* Battle, William C.; Tracy, Marvin; Roach, Walter Lee; Hoald, James H.; Roland, William E.; Watkins, Wm. *Fourth row:* Mathison, George Haakon; Reynolds, James T.; Bagwell, Wallace B.; Schwartz, Richard D.; Diabent, Eugene; Benson, Rupert L. *Fifth row:* Davis, Crowley A.; Sutton, Harry; Mullen, Harris Hopkins; Stockslager, Edwin S.; Davis, Charles M.; Angchillo, Ralph; Gabellini, John J.





*President*  
*Vice President*  
*Secretary*  
*Treasurer*  
 Number of chapters  
 Number of members - national  
 Colors  
 Publication  
 Number of members - local

1 - KENNEDY HALL  
 1 - STAMM  
 ALAN WILSON  
 SQUAD HALL  
 '31  
 50,000  
 Pink and blue  
 The Beta Theta Pi  
 ..... 25

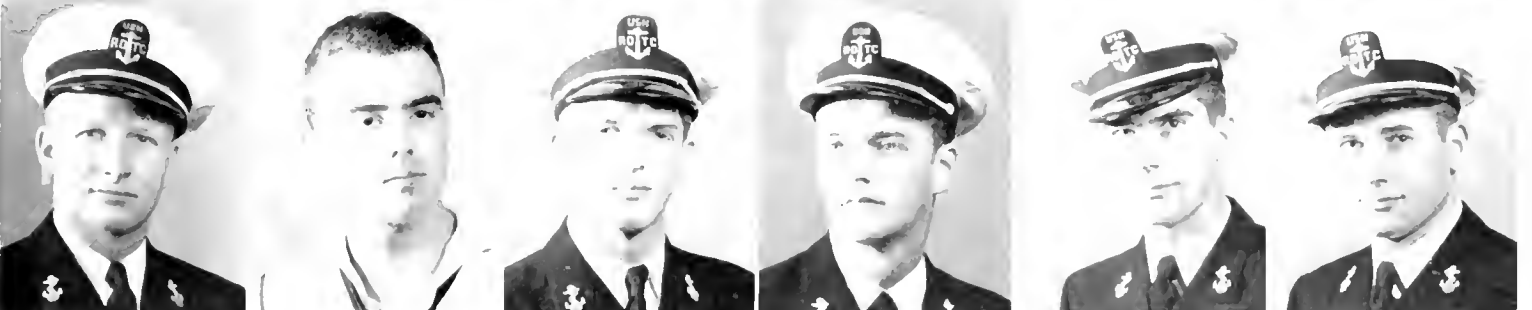

*First row, left to right:* Koffenberger, N.; Morrison, Robert; Hanna, Phillip; Lutner, Paul R.; Rams, James. *Second row:* Gochmener, Richard; Fieldson, Jack W.; Nazor, Gordon; Sprague, Robert N.; Frances, Everett. *Third row:* Booth, Claude C.; Wilson, Joseph K. H.; Wilson, Alexander C. R.; Hann, Herman S.; Hofmeister, George; Stamm, J. C. *Fourth row:* Gross, George; Garthe, Henry C.; Bradford, Nicholson; O'Connor, James B.; Ross, Donald M.; Dennerline, Fred.

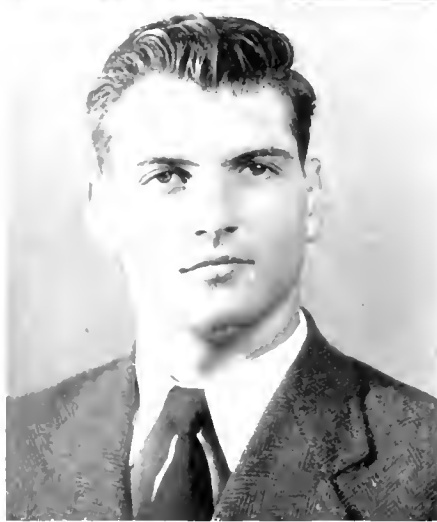

First row, left to right: Pennington, Wayne; Lamparter, William; Hullman, Paul. Second row: Duncan, Lewis; Alfred, William; Harrell, A. J.

President  
 Vice President  
 Secretary  
 Treasurer  
 Number of chapter  
 Number of members  
 Number of members  
 Colors  
 Publication

WAYNE PENNINGTON  
 LEWIS J. HENDERSON, JR.  
 WILLIAM S. LAMPARTER  
 TIMOTHY WAINWRIGHT  
 44  
 15,000  
 14  
 Navy green and white  
 The Carnation







First row, left to right: Peters, James; Thomas, Paul; Napier, Baxter; Chase, Alan; Gough, Richard; Gaines, Sidney. Second row: Goodman, Bruce; Brand, Joseph; Condon, Vernon; Beam, Jay; Griffith, Clifford; Dorsey, John. Third row: Scott, Walter; Lzerski, Frank; McDonald, William; McDougald, John A.; Ford, Alfred; Nickerson, Marcus. Fourth row: Berry, Don; Cahow, James; Coppin, Charles; Hunter, William; Drake, David; Frate, Domenico.



President: J. S. A. M. DOUGART  
 Vice President: GEORGE WILSON  
 Secretary: DAVE DRAKE  
 Treasurer: JIM CANNON  
 Number of chapters: 75  
 Number of members: 44,000  
 Number of test-takers: 47  
 Color: Purple, white, and gold  
 Publication: *Rolling Stone*

*President*  
*Vice President*  
*Secretary*  
*Treasurer*  
 Number of chapters  
 Number of members - national  
 Number of members - local  
 Colors  
 Publication

LUTHER ALLISON  
 TOM GORSUCH  
 STUART ELLIOTT  
 CARLTON FLEMING  
 67  
 35,000  
 1,57  
 Crimson and old gold  
 Kappa Alpha Journal



*First row:* Knott, Larned; Wells, John; Summers, James A.; Earnest, Alfred B.; Mathisen, J. D.; Appen, Ray; Griffin, Wilson; White, Beaman.  
*Second row:* de Rogatti, Albert; Pave, Robert; LaRue, Jim; Austin, Edward; Cress, Ray; Allison, L. L.; Shallen, John; Gillette, Bert.  
*Third row:* Hines, Bud; Price, John; Mohr, Kelley; Lawless, Tom; Bane, Allen; Matheson, Glen; Mathis, Wm. L.; Laney, Jack.  
*Fourth row:* Elliott, Stuart; Morgan, James; Fleming, Carlton; Holroyd, W. C.; Hargett, Mitch; Morgan, James; Morris, Howard; Krisza, John.  
*Fifth row:* Loy, Thomas; Fisher, R. J.; Dabbs, Thomas; Steiner, Kenneth; Scupine, Bill; Ratchell, Jim; Gorsuch, Thomas.



First row, left to right: Virgin, Don; Mcara, Robert; Powers, Dick; Caldwell, Nelson; Grant, Thomas; Goss, Merideth; McKay, Richard. Second row: Dunaiski, Raymond; Armstrong, L. P.; Newcomer, Robert; Massi, Arthur; Strickland, James; Miller, Richard; Anderson, William. Third row: McCaughy, Robert; Jeske, Richard; Letters, Wes; Chappel, Thomas; Dowe, Carl; Love, Nash; Booth, Joseph. Fourth row: McIver, Robert; Ellison, Fred; Cordell, Tom; Larley, Vaughn; Boeckel, John; Ellis, John; Christian, John. Fifth row: Bailey, Lionel; Nichols, Harold; Holder, Perry; Kidd, Charles; Hutta, Clinton; Hardigree, Sid.



President: McIver, Robert  
 Vice President: Ellison, Fred  
 Secretary: Cordell, Tom  
 Treasurer: Larley, Vaughn  
 Number of chapters: 110  
 Number of members: 4400  
 Number of members: 45  
 Colors: ...  
 Publication: ...



Year of organization ..... 1917  
 Number of chapters ..... 113  
 Number of members ..... 14,000  
 Number of plodges ..... 31  
 Colors ..... 4  
 Publication .....  
 Colors ..... Purple, green and gold  
 Publication ..... *Ducat and Impromptu*

... CHARLES HILL  
 ... TED MAPPUS  
 ... JOHN BENNETT  
 ... MAURICE STAPP

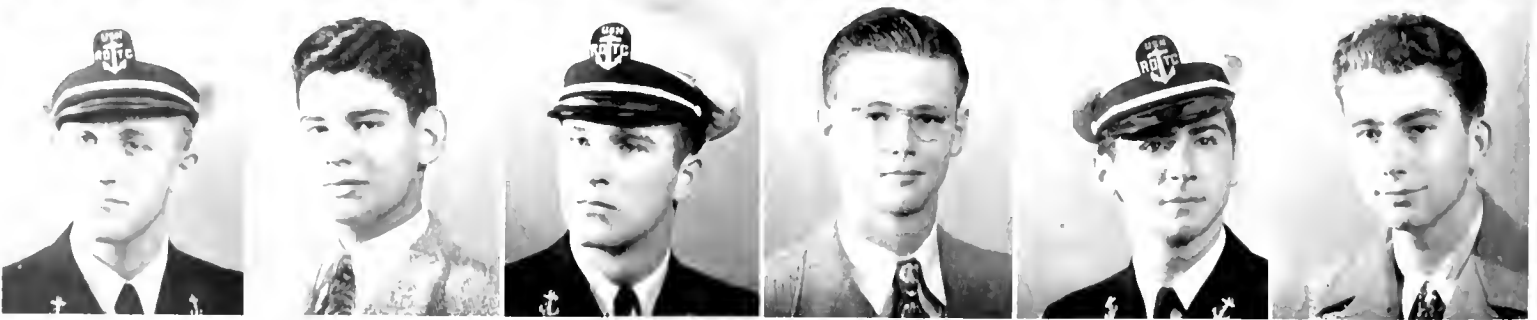

*First row:* Smith, George B.; Howerton, Beverly P.; Laylor, Carson; de La Guardia, Jamie; Mappus, Theodore L.; Drewery, Shepland. *Second row:* Freeze, Jack E.; Kowal, E. L.; McDonald, Raymond; McKinley, Charles; Bennett, John; Gere, Homer S. *Third row:* Stapp, Maurice G., Jr.; Fingale, Frank W.; Henry, William T.; Pool, Stedman C.; Horn, William; Woll, Robert. *Fourth row:* Common, John Parke; Meleto, Andrew L.; Hill, Charles; Barker, Reb; Karpman, Joseph; Bennett, Rodney.



*President* WILLIAM J. HIGGINBOTHAM  
*Vice President* ROBERT B. DEMOTT  
*Secretary* HAROLD BECKER  
*Treasurer* NORRIS HODGKINS  
 Number of chapter 106  
 Number of members - National 55,000  
 Number of members - Local 97  
 Color Navy Blue and Argent  
 Publications *The Scroll, The Palladium*

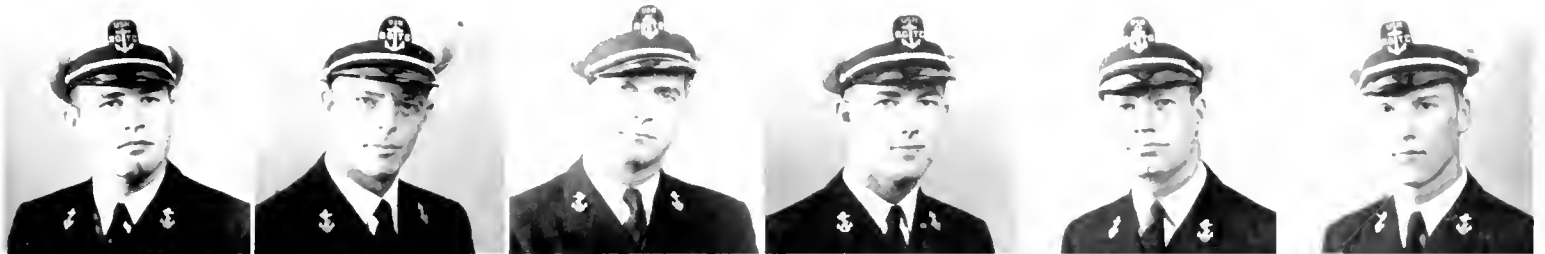

*First row, left to right:* Higginbotham, R. L.; DeMott, Robert; Becker, Harold; Hodgkins, Norris; Hamilton, Ned; Halliday, William; ... Malcolm; Robert; Perini, Ed; Laakso, Leslie; Plunkett, Robert; Trippett, Frank; Bozich, Anthony. *Third row:* Leithaiser, William; Merrill, James T.; Brown, Chandler W., Jr.; Groff, William A.; Smith, Gordon L.; Miller, Jesse. *Fourth row:* Johnson, Eugene Blair; Spears, Marshall; Alexander, James; McLarty, Colin; Forbes, Donald B.; Smith, James. *Fifth row:* Connolly, William; Bortner, John; Rice, Samuel; Dorsey, William; Hayden, Daniel; Pratt, Edmund; Llewelyn, Linn.





*First row, left to right:* McKee, Wm.; Denton, Wm.; Mitchell, John; Caddle, Ed; Blumavilla, D. N. *Second row:* Kloss, Lester; Neely, Aaron; Singer, Dave; Sinichko, George; Masters, Richard. *Third row:* Wright, Wm.; Trumbull, Roy; Meadows, Richard; Buchanan, Dean; Norris, Franklin; Rowe, Joshua. *Fourth row:* Smith, Jos.; France, Roy; Bisbe, Richard; Becker, Wm.; White, Richard; Progler, Harry.



Editor: W. D. McKee  
 Editor: L. Dean Buchanan  
 Editor: W. K. King and Richard Blum  
 Editor: J. W. Mitchell  
 Number of Pages: 52  
 Number of Copies: 25,000  
 Number of Issues: 35  
 Color: Red and blue and green  
 Publication: *The Shield*





First row, left to right: Cormack, Charles; Wall, William; Gilpen, R. E.; Newell, Ernest; Gerke, John; Vandenberg, Hilbert. Second row: Brown, C. J.; Bowie, Fred A.; Scales, Forrest; Campbell, Lachlan; Foshee, Charles; Atwood, John. Third row: Baarslag, Anton; Scott, Robert; McCutcheon, Gordon; Nichols, Robert; Wilson, William; Fairy, William. Fourth row: Glos, Richard; Blankenship, Charles Guy; Brown, Clarence; Carrera, Carl Henry; Brooks, Keith.



President: LOUI CASPULL  
 Vice President: BOB BROWN  
 Secretary: BOB WILSON  
 Treasurer: LOUI CASPULL  
 Number of chapters: 14  
 Number of members: 11,500  
 Number of members in U.S.A.: 50  
 Colors: Black and gold  
 Publication: P. K. and Sigma No. 100

Founded 1880  
 V. O. S. No. 1  
 S. S. No. 1  
 Chapters 100  
 Number of members - National 3,500  
 Number of members - Local 52  
 Colors - Blue and gold  
 Publication - The Shield and Drum

ROBERT EDGEMOND LENT  
 JAMES HENRY COOPER  
 JOHN VINCENT KELLY  
 THOMAS JEFFERSON SCABILL, JR.  
 1929  
 Garnet and old gold  
*The Shield and Drum*



*First row, left to right:* Lent, Robert L.; Kelly, John V.; Scabill, Thomas J.; Cooper, James H.; Sherrill, Glenn D.; Thompson, Leonard H. *Second row:* Kirkpatrick, Ronald E.; Wester, Thaddeus Bryan; Roach, Henry H.; Rankin, William C.; Carson, Raymond R.; Wambach, Richard. *Third row:* Larkin, Israel L.; Spann, Wm.; Whittington, Hiram; Maruschak, Peter; Laton, William M.; Cheers, William C. *Fourth row:* Harden, Milton; Fennell, Howard E.; Goodson, Phil; Hammitt, Charles G.; Birmingham, W. M.; Greenman, Harlan R. *Fifth row:* Farren, William Joseph; Havens, Robert S.; Templeman, Gordon; Thomas, Robert Leo; Munro, Bursell G.; Murray, Edmund; Ptachinski, George. *Sixth row:* Vogel, John; Yount, Paul Wesley; Taylor, Charles L.; Czerwinski, Stephen R.; Hastings, Richard O.; Davis, James B.; Fourman, Gordon.

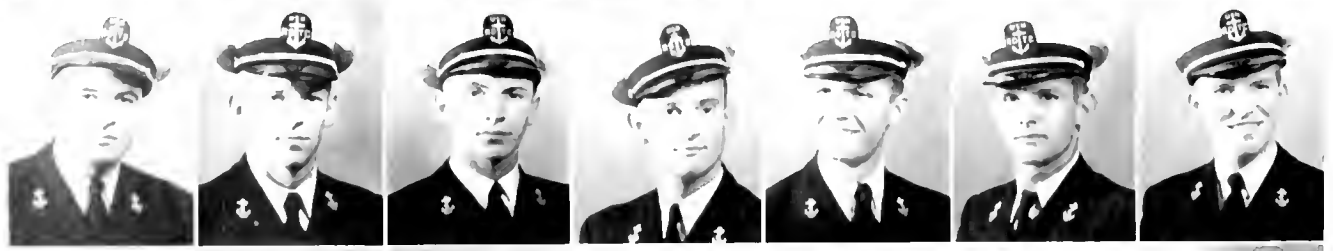



First row, left to right: Herbst, Robert; Milone, Robert; Scay, Jas.; Watts, Robert; McCarrick, Addison. Second row: Kulow, Frederick; Bruck, Thomas; Kimpflen, Jos.; Vallotton, Wm.; Viehmeyer, George. Third row: Boger, Clarence; Ryberg, Ralph; Sutton, Howard; Matzen, Robert; Muscheck, Charles. Fourth row: Gatling, Myron; Blanton, Stewart; Raymond, Harry; Bachman, Willard; Roberts, Leni.



President: WALTER POON  
 Secretary: RONALD MERRICK  
 Treasurer: CHARLES M. SMITH  
 Number of chapters: 35  
 Number of members: 9,500  
 Number of members: 40  
 Colors: Gold and white  
 Publication: The Signal and Fan

*President* GEORGE HERSMAN  
*Vice President* BOB ALLEN  
*Secretary* TOM ALLEN  
*Treasurer* BOB CLASSES  
 Number of chapters 111  
 Number of members, national 62,000  
 Number of members, local 56  
 Colors Purple and gold  
 Publication *The Record*



*First row:* Hersman, George; Bowley, C. Wm., Alt, Thomas; Coleman, John J.; Chase, Fred L.; Coe, Larry; Proctor, James W., Jr. *Second row:* Coarman, James; Clavin, Robert E.; Seimie, Granville; Hooker, Raymond C.; Cluplex, Roy M.; Sammons, Ganson H.; Hardman, Wallace J. *Third row:* Schend, David; Mullins, Paul; Fichnon, Charles B.; Irwin, George E.; Atkins, Robert M.; Merritt, Mac; Bostwick, John A. *Fourth row:* Allen, Robert L.; Day, Bruce G.; McGee, Harry H.; Jones, George P.; Howell, Alfred G.; Dillard, William; Scott, Walter. *Fifth row:* Bryan, William J.; Mulvey, Edward T.; Hall, Wayne; Aiken, E. D.; Taylor, Robert C.; Smith, Jesse G.; Læying, Robert L.; Wooten, John H.



*President*  
*Vice President*  
*Secretary*  
*Treasurer*  
 Number of chapters  
 Number of members  
 Number of members in  
 Colors  
 Publication

FRED WALKER  
 CLIFFORD SAYRE  
 JOHN RANDALL  
 CRAIG GAMBLE  
 BRYANT LOUCKS  
 ROBERT WARD  
 TED HOPKINS  
 JIM SHOCKEY  
 FRANK MARTIN  
 LEO COLE  
 GEORGE CLARK  
 WM. LYON  
 ROBT. PERWEIN  
 RAYMOND HUNT  
 CHARLES JOHNSON  
 JAMES CUDWORTH  
 THOMAS BOMAR  
 PAUL SHOCKEY  
 JOHN BARBER  
 GEO. BRUNNER  
 NEIL TAYLOR  
 NEIL BLACKARD  
 LMBREE  
 LAWRENCE MARCHAL  
 GAREY ROBERT  
 EDWARD PALUMBO  
 ARISTIN JAMES  
 ROBT. BODLE  
 HERBERT KURZ  
 HERBERT CHILLINGSWORTH  
 MEHRTEENS SMITH  
 WM. JAS. LAMOTTE  
 LOUIS MURPHY  
 JAS. LAMOTTE  
 FRANKLIN SHOEMAKER  
 SHEPHERD JACK  
 WALTER PIERCE  
 WM. AUMEN  
 HAL CARTER  
 JUNIUS WALL

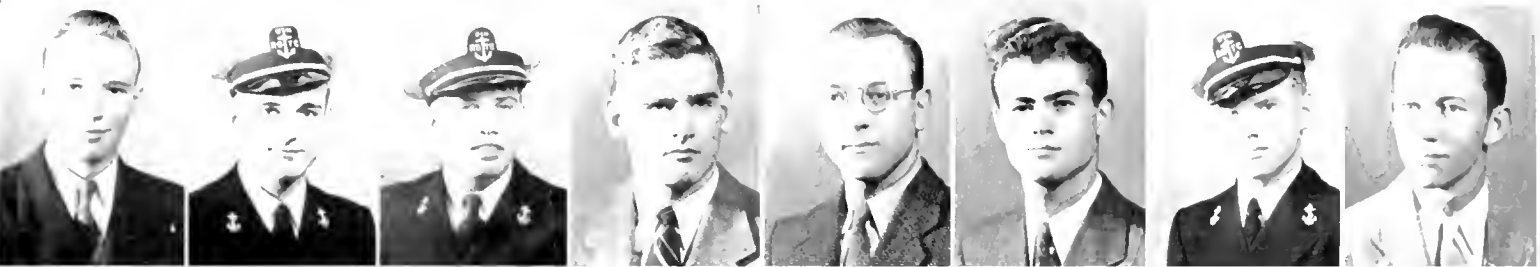

First row, left to right: Walker, Fred; Sayre, Clifford; Randall, John; Kunkle, Craig; Gamble, Bryant; Loucks, Robert; Ward, Ted; Hopkins, Jim; Martin, Frank; Cole, Leo; Clark, George; Lyon, Wm.; Perwein, Robt.; Hunt, Raymond; Johnson, Charles; Cudworth, James; Bomar, Thomas; Shockey, Paul; Barber, John; Brunner, Geo.; Taylor, Neil; Blackard, Lmbree; Marchal, Lawrence; Garey, Robert; Palumbo, Edward; Austin, James; Bodle, Robt.; Kurz, Herbert; Chillingsworth, Mehrtens; Smith, Wm. Jas.; LaMotte, Louis; Murphy, Jas.; Shoemaker, Franklin; Shepher, Jack; Pierce, Walter; Aumen, Wm.; Carter, Hal; Wall, Junius.





First row: left to right: Imhoff, John; Rusler, John; Applegate, Jack; Simon, Ely; Pearce, Wm.; Register, Jos.; Johnson, Wm. Second row: Shuler, Tom; Adams, Hunter; Dewey, Kirk; Robt.; Huffman, John; Pace, Thomas; Hellner, James; Arnold, Allen. Third row: Hontz, Jesse; Baisden, Fyson; Judge, Richard; Kirk, Kees; Scanlon, Wm.; Latimer, Stan; Meade, Richard. Fourth row: Talley, Harry; Galloway, Ray; Sinden, Harry; Weirauch, Roland; Merrill, John; Schlie, Roland.

Volume 1  
 Number of Pages  
 Number of Columns  
 Color  
 Publication

Bob Kula  
 Dick Long  
 Paul Pivoni  
 David Anson  
 107  
 47,000  
 57  
 Black, white, gold  
 The Delta





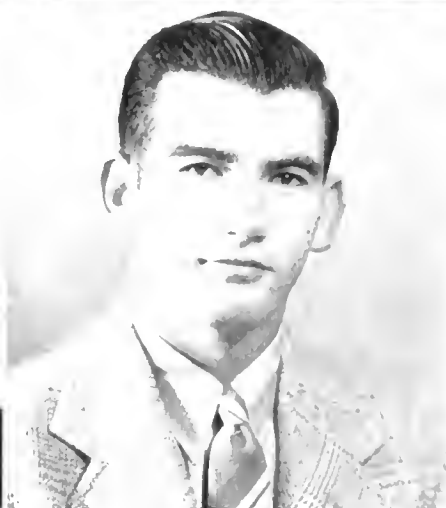
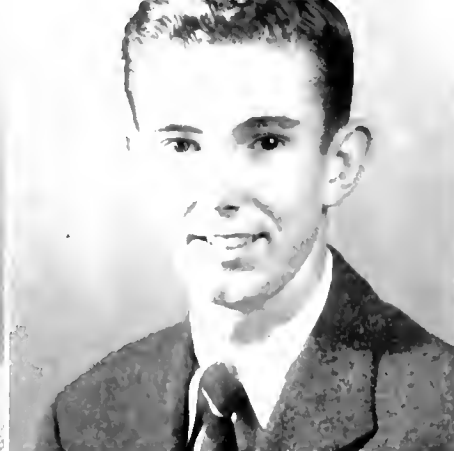

First row, left to right: James Chambers, Irving Gray, William Elrod. Second row: Clifford Blackwell, James Meyers, Ronald Hutchinson. Third row: Donald Rathey, James Cox, Alfred Tallman.



Editor  
 Editor  
 Editor  
 Number of pages  
 Number of columns  
 Number of columns  
 Color  
 Publication

H. SKAGG  
 W. H. COX  
 W. H. COX  
 W. H. COX  
 25000  
 17  
 17  
 17

*President*  
*Vice President*  
*Secretary*  
*Treasurer*  
 Number of chapters  
 Number of members - national  
 Colors  
 Publication  
 Number of members - local

GENE ALPERT  
 NORM CHETLIN  
 KEN WEIL  
 WALTER ROSENBERG  
 ..... 35  
 ..... 10,000  
 Blue and white  
 ZBT Quarterly  
 ..... 25



*First row, left to right:* Chettin, Norman; Simon, Philip; Levy, John; Satlof, Melvin. *Second row:* Rosenfield, Leon; Brandt, Chester; Freedman, William; Land, Martin; Lewis, Martin. *Third row:* Feder, Richard; Weil, Kenneth; Levin, David; Harold, David; Rosenberg, Joe. *Fourth row:* Myerberg, Alvin; Jerome; Reimer, Bertram R.; Wolf, Robert; Shapiro, Lewis; Rosenberg, Walter D.



# ALPHA SIGMA SIGMA

*In every university there are students who for their outstanding qualities of an undefinable nature deserve recognition of a permanent character. Although these people already occupy their rightful place on the campus and in the hearts of all the students, a need has been felt for some official means of enhancing their prestige.*

For this reason a chapter of Alpha Sigma Sigma was established at Duke. Soon after its colonization the standards of the local chapter began to decline and there were numerous complaints from the national office. This year a particularly threatening note was received by the controlling powers of the chapter, and as a result, the requirements for admission have been increased many times. However, even with these markedly rigid qualifications, the Committee on Admissions has found no lack of suitable material for candidates. Duke

this year is very unusual in having a large number of students who are excellent examples of the type necessary for the spreading of the notoriety of the organization.

Even among such a celebrated group of candidates there are some who surpass. These we have placed in the Hall of Fame as examples of the ideals which all neophytes for  $\Lambda \Sigma \Sigma$  seek to attain. These people have gone far beyond the level proposed as a standard.

## HALL OF FAME

B. Munro  
Jim Alexander  
Marge Cameron

Althea Hill  
Bob DeMott

Bill Farren  
Jean Featherston  
Jim Earle

These members of the Hall of Fame have shown a certain inherent quality which marks them as belonging in the upper strata of this level of society. However, there are many more, who, by their ac-

tivities of this particular academic year have proved themselves worthy of the honor of membership in  $\Lambda \Sigma \Sigma$ .

## ACTIVE MEMBERS

Ann Smoot  
Lynn Smith  
Kay Mayers  
Bob West

Jim Proctor  
Bob Allen  
Til Paty  
Bob Kirk

Ann Heffner  
Doc Walker  
Bill Eaton  
Tony Bozich

Sue Bowmall  
Ted Green  
Joyce Dawson  
Kay Lauer

Dick Miller

There are others who have shown an occasional spark of genius. These we hold as pledges, and we are certain that they will eventually attain the

status of full membership in this distinguished organization.

jim hopkins  
gordon nazor  
lindy stivers

bill boone  
norma sheehan  
judd mathison

marcia ames  
sally bell  
johnny ellis

pat way

# CHANTICLEER

## Editorial Staff

*Editor-in-Chief*  
ANN T. HEFFNER

*Assistant Editor*  
JEANNE KILEY

*Co-ed Editor*  
LIBBY SHANLEY

*Chief Photographer*  
Charles Carver

*Photographic Staff*

Gordon Nazor  
Jim Young

Merlyn McClure  
Russell Griffin

C. C. Burns, Chicago, Ill.

*Sports Editor*  
Jim Hopkins

*Assistants*

Doc Walker

Sid West

*Staff Artist*  
Lowry Coe

### DEPARTMENT HEADS

*Write-ups*  
Pat Way

*Photography*  
Barbara Pearce

*Captions*  
Helen Gordon

*Mounting*  
Margaret Carter

*Typing*  
True Cochran

*Sororities and fraternities*  
Martha McKennon

### GENERAL STAFF

Betty Becker  
Jane Caldwell  
Harryette Cockrell  
Martha Duncan  
Ray Hooker  
Mary Ellen McCarthy  
Jim McRae

Bobbie Morgan  
Justyn Neuhauser  
Jean Noble  
Ruth Northrup  
Joan Richards  
Betty Rumble  
Jean Savage  
Mary Waring

Laura Schwarz  
Norma Sheehan  
Katherine Steele  
Virginia Steele  
Sara Ann Stewart  
Betty Turner  
Bette Walker

## Business Staff

*Business Manager*  
JAMES W. PROCTOR

*Associate Business Manager*  
AYLES B. SHEEHY

*Co-ed Business Manager*  
GRACE COUNCIL

*Junior Manager*  
JOHN B. COLEMAN

### GENERAL STAFF

Connie Merrill  
Boots Terrell  
Shirley Finkelstein  
June Vigodsky  
Dot Thigpen  
Betty Newbold  
Marion Fox

B. J. Troxell  
Joan Birmingham  
Totsy Tucker  
B. J. Hathaway  
Lindy Stivers  
Tal Thomas  
Katherine Carmichael

Clara Ferree  
Kitty Cassels  
Adrian Barthen  
Ruth Cardinal  
Ann Buchanan  
Fran Bird  
Alice Patton

### ADVERTISING STAFF

Jane Noell  
Jo Anne Walker  
Peggy Shonk  
Connie Coster  
Betty White

Carolyn Jean Johnson  
Pat Waller  
Ruth Womble  
Rossie Izlar

Betsy Nicholson  
Marilyn Eelman  
Emily Camp  
Gatra Mooror  
Alice Martin

*Learn your ABC's*

*I did, and*  
*I like 'em*

*Chesterfield*  
CIGARETTES

ABC

**ALWAYS  
BUY**

**CHESTERFIELD**

*The* **RIGHT COMBINATION** *of the* **WORLD'S BEST TOBACCOS** *— Properly Blended*

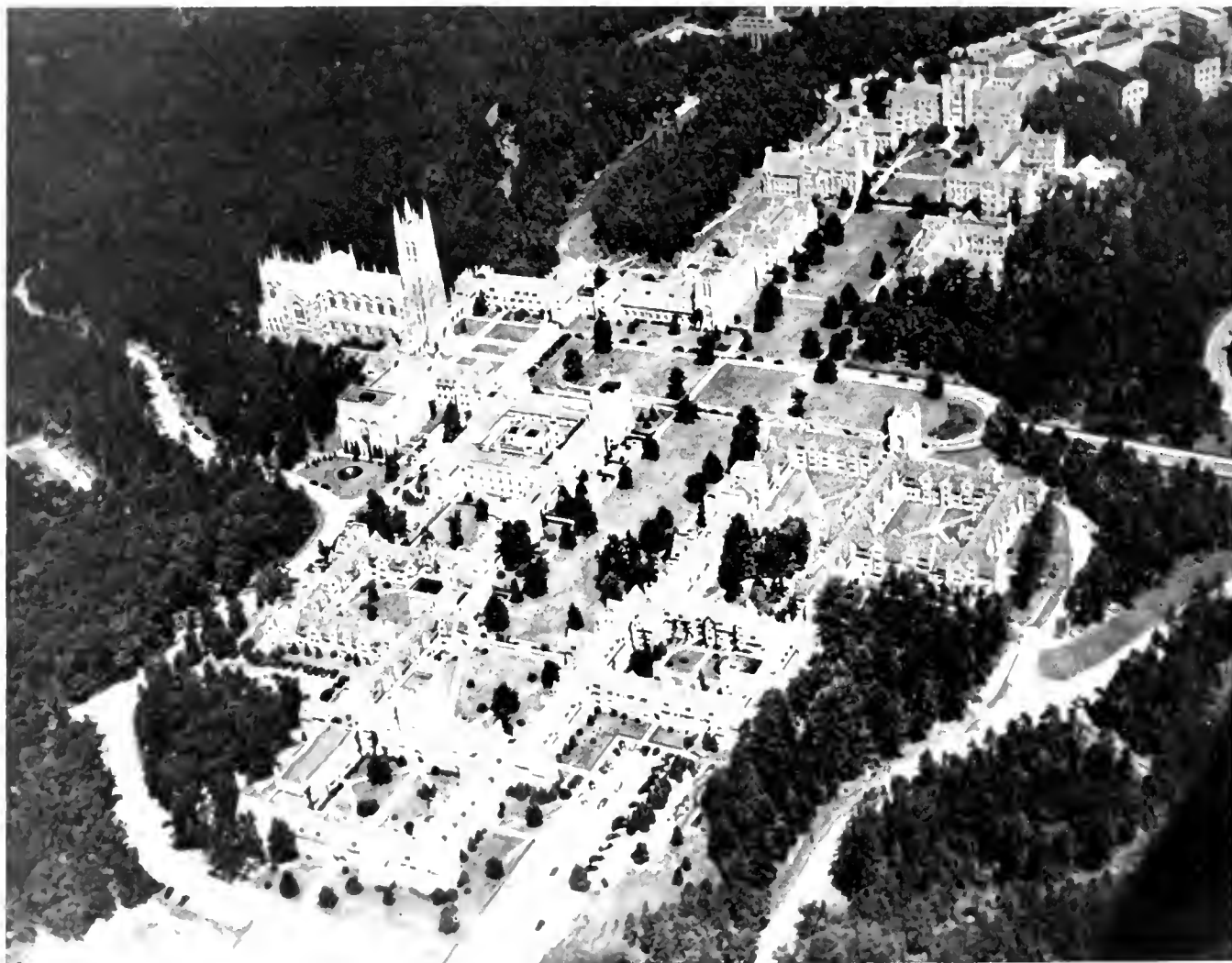

*Aerial View of Duke University*

# **DUKE UNIVERSITY**

**CURRICULA. EQUIPMENT AND EXPENSE  
INFORMATION MAY BE OBTAINED**

*from*

THE GENERAL BULLETIN  
THE BULLETIN OF UNDERGRADUATE INSTRUCTION  
THE BULLETIN OF THE COLLEGE OF ENGINEERING  
THE BULLETIN OF THE GRADUATE SCHOOL  
THE BULLETIN OF THE DIVINITY SCHOOL  
THE BULLETIN OF THE SCHOOL OF LAW  
THE BULLETIN OF THE SCHOOL OF MEDICINE  
THE BULLETIN OF THE SCHOOL OF NURSING  
THE BULLETIN OF THE SCHOOL OF FORESTRY  
THE BULLETIN OF THE SUMMER SESSION

*Address Applications and Inquiries to*

**THE SECRETARY**

**DUKE UNIVERSITY**

**DURHAM, N. C.**



College Clothes

Styled For a Leading Part

At Any Fashion Performance



*Belk-Leggett Co.* Durham's Shopping Center



... the name  
that's official  
with America!

*A. G. Spalding & Bros., Div. of Spalding Sales Corp.*



#### THE SPORTSWEAR CENTER

Featuring Classic Suits, Helen Harper  
and Braemar Sweaters along with fash-  
ions highest acclaimed Sports Apparel  
for young women—ELLIS STONE &  
COMPANY . . . Durham's best store  
since 1886.



# CONSTRUCTION MANAGEMENT

New and improved methods and materials employed in nearly all types of construction today have made Construction Management a highly specialized business requiring an organization of trained personnel experienced in widely varied fields.

The organization of the J. A. Jones Construction Company is replete with talent ranging from skilled mechanics to project managers, estimators, engineers, purchasing agents, accountants, draftsmen, personnel directors *experienced* in building:

Industrial plants,  
Docks and harbor improvements,  
Store, office and warehouse buildings,  
Public works, water and sewer systems,  
Reclamation and drainage projects,  
Utilities and power plants,  
Housing, hotels, apartments,  
Ships, railroads, refineries,  
Bridges, dams, tunnels.

Jones men know material and supply sources, have a large following of skilled labor, and are experienced in labor relations.

Regardless of size, speed and economy in any construction project today requires organization ability and experienced Construction Management.

*JONES KNOWS CONSTRUCTION IN THE SOUTH.*

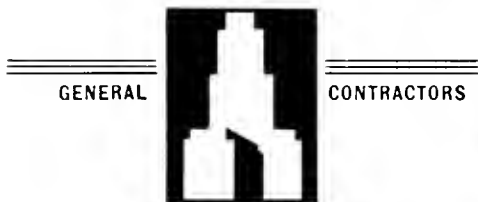

BRANCH OFFICES  
WASHINGTON, D. C. NEW YORK, N. Y.  
HOUSTON, TEXAS QUITO, ECUADOR  
ATLANTA, GA.

# J. A. JONES

## CONSTRUCTION COMPANY, INC.

CHARLOTTE, NORTH CAROLINA

BUILDERS OF THE GASEOUS DIFFUSION PLANT OF THE ATOMIC BOMB PROJECT



**Baldwin's**

Campus Classics

*You'll see them in our*

*Young Modern Shop*



THE FIDELITY BANK has been serving the banking needs of Duke University since the institution began over a half century ago. Member of the Federal Reserve System.



USE A LITTLE SOUND ADVICE

Work hard and then relax at your favorite theater—The CENTER, CAROLINA, or RIALTO. The theaters offer the Duke Students the finest of motion picture entertainment.

*Personal Photographer  
to the  
Students of Duke!*

●  
**jack williams**

Photographer  
●

110½ Corcoran Street

Dial F-0181

Durham, North Carolina

**Wilkins Jewelry  
Company**



DIAMONDS  
WATCHES  
JEWELRY



305 West Main Street  
Durham, North Carolina

*Stewart's*  
DISTINCTIVE APPAREL FOR WOMEN  
206 W. MAIN ST. DURHAM, N.C.

THE SMART SHOP  
FOR EXCLUSIVE STYLES

DRESSES

SUITS

COATS

SPORTSWEAR

MILLINERY

BAGS

# CONGRATULATIONS



It has been a real pleasure to serve the  
faculty and students of

DUKE UNIVERSITY

with their wearing apparel needs since  
the year 1911. We hope to have this  
opportunity for many years to come.

Congratulations to the graduating class  
of this institution.



## Pritchard-Bright & Company

Washington Duke Hotel Building



# J. SOUTHGATE & SON, Inc.

and

# HOME INSURANCE AGENCY



Insurers for

DUKE UNIVERSITY



# 24-HOUR NEWSPAPER SERVICE

— TO —

## ALL DUKE STUDENTS

Our carrier delivery to the dormitories brings your favorite daily newspapers within a few minutes from our presses.



FOR THOROUGH COVERAGE OF ALL DUKE ACTIVITIES

*READ THE*

**DURHAM MORNING HERALD**

MORNING AND SUNDAY

*and*

**THE DURHAM SUN**

EVENING

**McCORMICK & COMPANY**  
Incorporated

**Importers, Exporters  
Grinders**



Cable Address  
McCormick, Baltimore



BALTIMORE 2, MARYLAND, U. S. A.



**SPICES : EXTRACTS : TEAS  
MUSTARDS : MAYONNAISE  
DRUGS : INSECTICIDES**

Meeting  
The Printing Needs  
of Business  
for Over  
Fifty Years



**The Seeman Printery**

*Compliments*

*of*

**DAWES  
MERCANTILE  
COMPANY**

---

West Virginia Softball Champions

---

**DAWES, WEST VIRGINIA**

**One and Twenty**

*Duke Narrative and Verse*

1924-1945

*Selected by* WILLIAM BLACKBURN

*Designed and Illustrated by* Pupils of CLARE LEIGHTON

"... Should the gentle reader ask for a point of view from which he may read this anthology, perhaps I could do no better than to pass on a remark of one of our poets: 'If you care to look into the file of such-and-such a magazine,' he says, 'I know you will find one poem of mine which I regard as respectable, though not as great as Chaucer.' That has often seemed to me the perfect touchstone for the college anthologist. Nor have I been unmindful of the warning Robert Frost, in describing the difficulty of breaking into professional print, recently gave a group of Duke students: 'Your teacher is paid to love you; an editor is paid to hate you.' I hope I have been sufficiently 'editorial'..."

WILLIAM BLACKBURN in the Foreword.

5 1/2" x 8 1/2", 297 pages, 63 pieces, 29 engravings, \$3.00

DUKE UNIVERSITY PRESS : DURHAM, N. C.



THE STUDENT'S CHOICE

For prompt courteous service the students patronize the

DUKE UNIVERSITY  
LAUNDRY

the Duke Laundry offers the quickest service in Durham, specializing in student's clothes laundry and shoes.

E. P. Hayes, '27, *Manager*



# Home Savings Bank



Duke Students will find excellent service and banking facilities

at the

HOME SAVINGS BANK  
of Durham

*Compliments*

*of*

# SHONK LAND COMPANY

*Owners and Lessors of*

COAL, OIL AND  
GAS LANDS



CHARLESTON, WEST VIRGINIA



# DUKE UNIVERSITY STORES

EAST CAMPUS      HOSPITAL      WEST CAMPUS

---

Owned and Operated by DUKE UNIVERSITY

---

*Offer* SERVICES - CONVENIENCES - PAR PRICES





*"That's The Bank That  
Understands My Needs"*

*To enter the lobby of The Depositors  
National Bank is like going into your  
own home, for we always make you  
feel at home.*



*We Invite Your Banking Account*

## The Depositors National Bank

of Durham, N. C.

Member Federal Reserve System  
Federal Deposit Insurance Corporation

For Winter Pianos, RCA-Victor, Emerson,  
Crossley and Bendix Radios  
Magnavox and Musaphonic Combinations See

### O'BRIANT MUSIC STORE

113 W. Parrish St. Phone F-6261

### One Light That's NEVER DARKENED!

There's one room in town that's never darkened — a help-  
ful service and ever-ready protection that never stops.  
Day and night the lights burn at the telephone office.  
For your telephone service must be always ready and  
waiting to take your message — a call for help, a word  
of reassurance, or just a conversation with a friend

### DURHAM TELEPHONE COMPANY



### IDEAL DINER

The "ideal" place for a quick bite. For a quick  
bite to eat and for fine tasting food, the Ideal  
Diner is an Ideal place.

## ENRICHED MADERITE

**IS GOOD**

## BREAD

Durham Baking Company

### JOHNSON MOTOR CO., Inc.

BUICK : MACK TRUCKS  
KELLY SPRINGFIELD TIRES



**A Complete One Stop Service**



322 TO 328 EAST MAIN STREET  
DURHAM, N. C.  
DIAL J-1491 - J-8331

# NOLAND COMPANY

INC.

WHOLESALE  
PLUMBING, HEATING, INDUSTRIAL  
and  
ELECTRICAL SUPPLIES

●  
SHOWROOMS : BRANCHES

Durham, N. C.  
Raleigh, N. C.  
Winston-Salem, N. C.  
Chattanooga, Tenn.  
Spartanburg, S. C.  
Columbia, S. C.

Newport News, Va.  
Norfolk, Va.  
Richmond, Va.  
Roanoke, Va.  
Lynchburg, Va.  
Rosslyn, Va.

Hagerstown, Md.  
Washington, D. C.  
Atlanta, Ga.  
Macon, Ga.  
Birmingham, Ala.  
Montgomery, Ala.

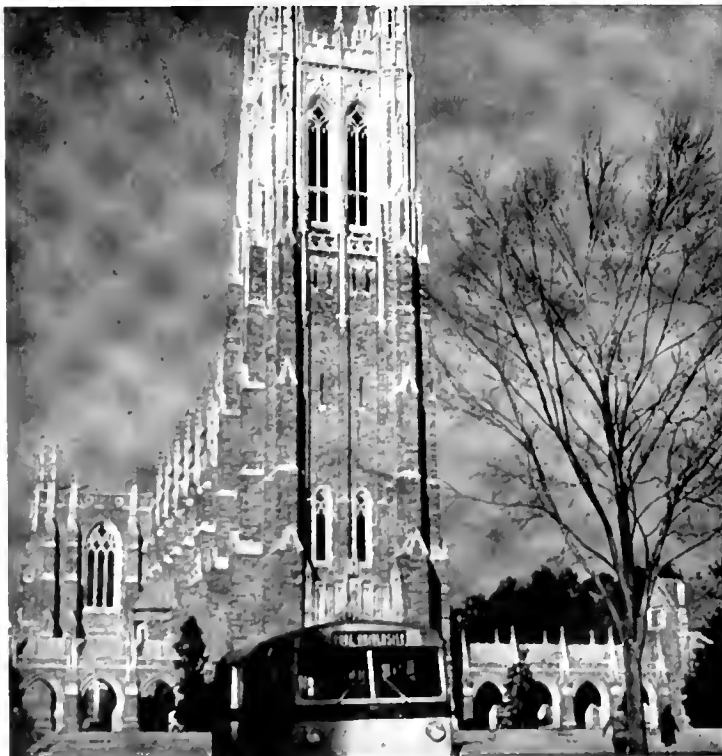

DUKE POWER CO.

Having managed to meet the transportation needs of the Duke Students, the DUKE POWER CO. has proved to be a reliable source of transportation.



QUALITY DAIRY PRODUCTS

The DURHAM ICE CREAM CO. makes the finest of dairy products. Sherbets, fancy ices, "blue ribbon" ice cream and punch can be obtained for all social functions.



# Chatham makes good blankets!



Chatham Manufacturing Co., Elkin, N. C.

# Pet Dairy Products Co.

Pasteurized Dairy Products

## Pet Ice Cream

●  
Phone L-988

# CLAUDE M. MAY



PAINTING, PAPERING  
and  
DECORATING



105 W. Chapel Hill Street  
Telephone L-0381  
DURHAM, NORTH CAROLINA

When in Durham

or

Duke University

Visit

W. C. LYON CO., Inc.  
LYON PAINT CO., Inc.  
LYON & SONS, Inc.

●  
*Best of Luck to the  
'46 Grad!*

## We Have in Stock for You . . .

the following nationally recognized Products, for which you have extensive uses, in addition to our regular stock of Mill Supplies. . . .

Lunkenheimer Valves	Stanley Hatchets
Jenkins Valves	Flat Hoops
Yarway Traps	Round Hoops
American Pulleys	Bond Casters
National Pipe	Yale Hoists
Hot and Cold Rolled Shafting	Hogshead Nails
V-Belt Drives	Staples
Manhattan Belting	Valduva Paint
Estwing Hammers	Barber Roofing Supplies
Myer's Home-Water Supplies	

*Send Us Your Orders and Inquiries*

We Have the Goods and Back it  
Up with the SERVICE

## DILLON SUPPLY CO.

PHONE L-993

209 CHURCH STREET

DURHAM, N. C.

# THE UNIVERSITY UNIONS

A DISTINGUISHED SERVICE  
AT THE CENTER OF CAMPUS ACTIVITIES

WELCOME NAVY

WELCOME  
CIVILIAN STUDENTS

THE WOMEN'S UNION

THE MEN'S UNION

on

on

THE EAST CAMPUS

THE WEST CAMPUS

Both Unions Provide Unusual Facilities for Special  
Luncheons and Dinners of Any Size



## THE COFFEE SHOPPE

FOR CONTINUOUS A LA CARTE SERVICE  
ON WEST CAMPUS

"Union Service is the Best Service"



**RINALDI'S GRILL**

Conveniently located across from East Campus, Pete Rinaldi offers fine food at popular prices. Drop in at Pete's where Duke's best meet.

**Labels you should know**

KARASTAN RUGS  
 FIELDCREST BLANKETS  
 FIELDCREST SHEETS  
 FIELDCREST BEDSPREADS  
 FIELDCREST TOWELS  
 LA FRANCE HOSIERY



**Marshall Field & Company**

Manufacturing Division

MILLS IN SPRAY, LEAKSVILLE and  
 DRAPER, N. C., and FIELDALE, VA.

**MONTGOMERY'S  
 Florist**



212 Coreoran Street

Phone R-161

Durham, N. C.

*Compliments*

*of*

**Peabody Drugs**

*Compliments*

*of*

**Bell Bakeries**



215 Mangum Street

Phone R-194

**You'll feel as  
free as Adam**

**in a Hanes  
Fig-Leaf  
Brief**

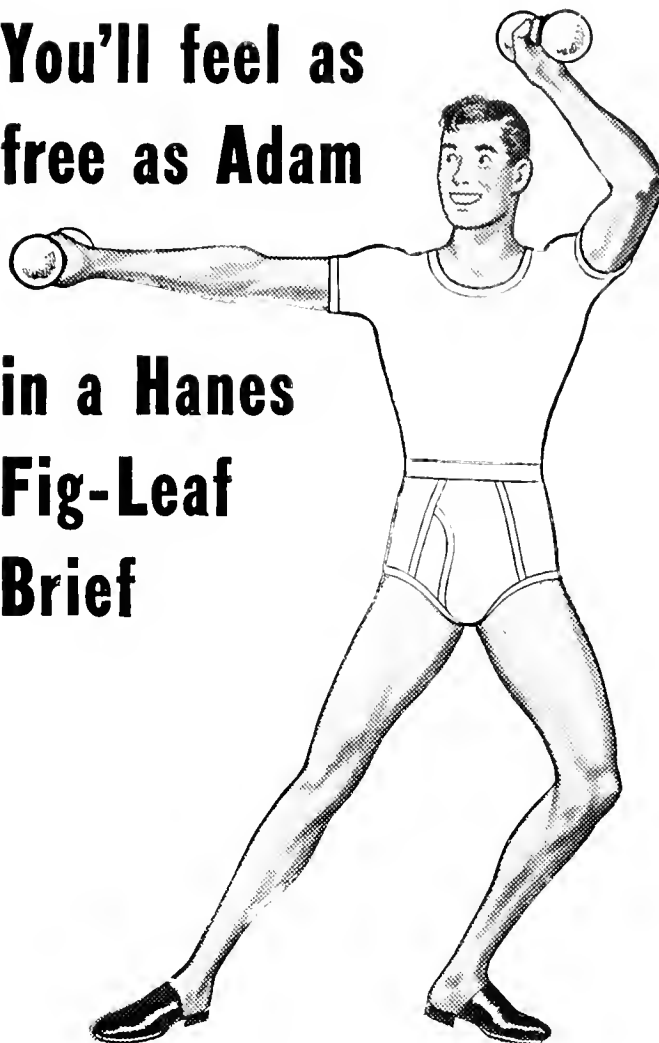

• Here's the popular brief that made such a big hit before Hanes turned to war production. Now it's being produced in quantity again.

Exclusive Hanes construction gives featherweight athletic support. Snug-fitting waistband for trim fit. Conveniently placed fly.

Combine it with a short-sleeve Hanes Undershirt—the all-around utility style that Navy boys like so much—worn as underwear or as a sport shirt. P. H. Hanes Knitting Company, Winston-Salem, North Carolina.

**Another favorite with men  
HANES FIG-LEAF SUIT**

*Designed in one piece to give athletic support and waistline comfort. Your dealer will fit you in your correct trunk size—measured snugly from shoulder through crotch and back again.*

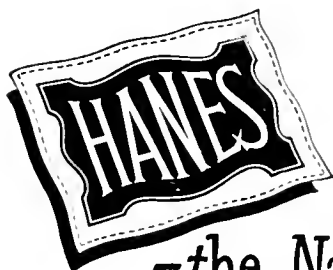

**—the National Underwear**

# WASHINGTON-DUKE

*The Favorite of Durham  
Visitors*



The Washington-Duke Hotel's Tavern is the favorite rendezvous of Duke students and their friends. Both Hotel and Tavern are modern and luxurious.

This book is bound in a

## KINGSCRAFT COVER



*Manufactured by the*

## KINGSPORT PRESS



**Kingsport, Tennessee**



FOR STYLE  
and  
QUALITY

Visit

### DeLONGS BEAUTY SHOP

111 Corcoran Street - Fifth Floor  
Phone L-5051

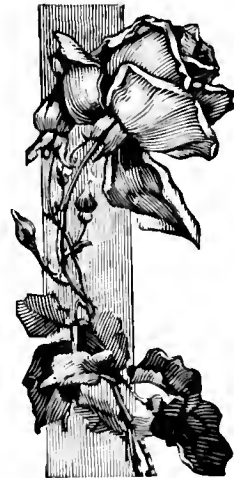

## HIBBERD'S FLORIST



116 North Corcoran Street



**DURHAM BOWLING ALLEY**



**THE ORIENTAL.**—Noted for its fine foods.



For Something Different

**Try**

# HENDERSONS GRILL

★

Steaks      Chops      Sandwiches

## FIRST IN AMERICA

No newspaper, morning or evening, published in the U. S. in a city of comparable size, has a circulation equal to that of *The Charlotte Observer*. *The Observer* carries more advertising than any other newspaper in the two Carolinas.

*Current net paid circulation in excess of*

**Daily 112,000 — Sunday 120,00**

## D. C. MAY

316 Morgan Street

DURHAM, NORTH CAROLINA



## Eat at THE IVY ROOM

for

Steaks, Chicken and Sea Foods  
at their Best.

*Personalized Gifts for all Occasions*

**Come in**

*and let us help you choose  
your Gifts.*

## FLORRIE JONES

**Decorating Shop**

CONSULTANT AND DECORATORS

Florrie Jones

Rosie Cox

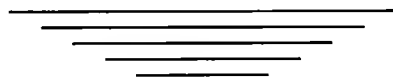

*Compliments*

*of*

BOOK EXCHANGE  
SCOTT ROBERTS  
THOMAS BOOK STORE  
DR. W. W. BOWLING

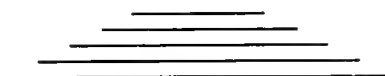

Original Models

Quality and Style

for

*Caupus, Dates, and Dances*

*Be sure it's  
a Fashion Fashion*

  
**the Fashion**  
LADIES' OUTFITTERS



# “JAHN & OLLIER AGAIN”

The slogan that's backed by genuine goodness in quality and service, the result of 43 years successful experience in the yearbook field.

We find real satisfaction in pleasing you, the yearbook publisher, as well as your photographer and your printer.

## JAHN & OLLIER ENGRAVING CO.

Makers of Fine Printing Plates for Black or Color

Commercial Artists - Photographers

817 W. WASHINGTON BLVD., CHICAGO 7, ILL.

# CHIDNOFF STUDIO

469 FIFTH AVENUE

NEW YORK



OFFICIAL PHOTOGRAPHERS

— for —

1946 CHANTICLEER

# BUILDERS DREAMS

**V**ISIONS created by the imagination precede the achievement of any really great accomplishment. The ability to weave the threads of imagination into the finished fabric is equally important.

It has been the privilege of the EDWARDS & BROUGHTON COMPANY to cooperate with the **Chanticleer** staff in creating their vision into material form.

Such cooperation is one of the "visions" which precede the building of a successful business, and is a part of the working policy of the EDWARDS & BROUGHTON COMPANY.

To those Staffs desiring complete cooperation, we offer unexcelled service.

You, too, may be proud of your annual.

Correspondence is Invited

**EDWARDS & BROUGHTON COMPANY**  
Raleigh, North Carolina

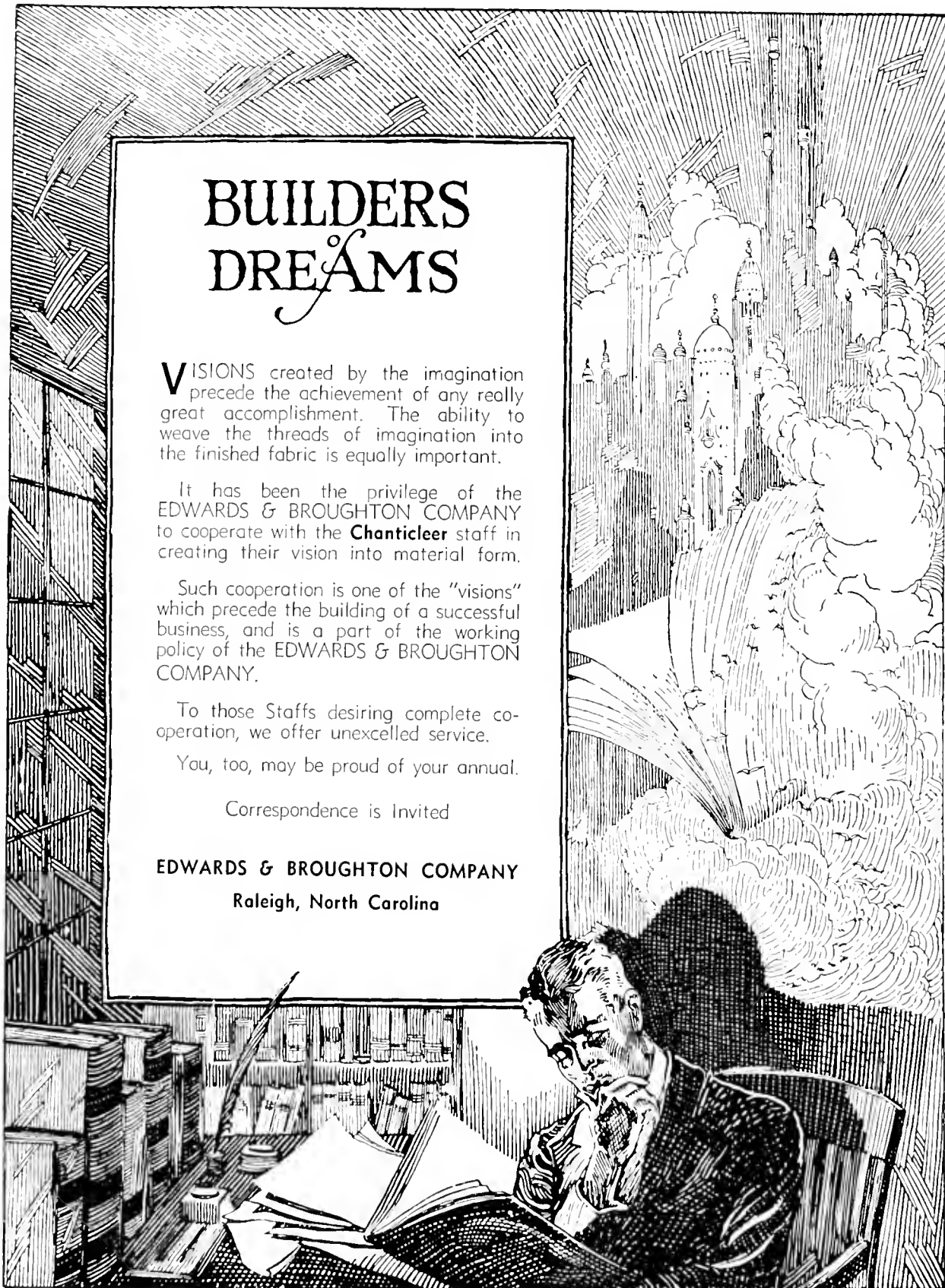







Duke University Libraries



D02604680Q

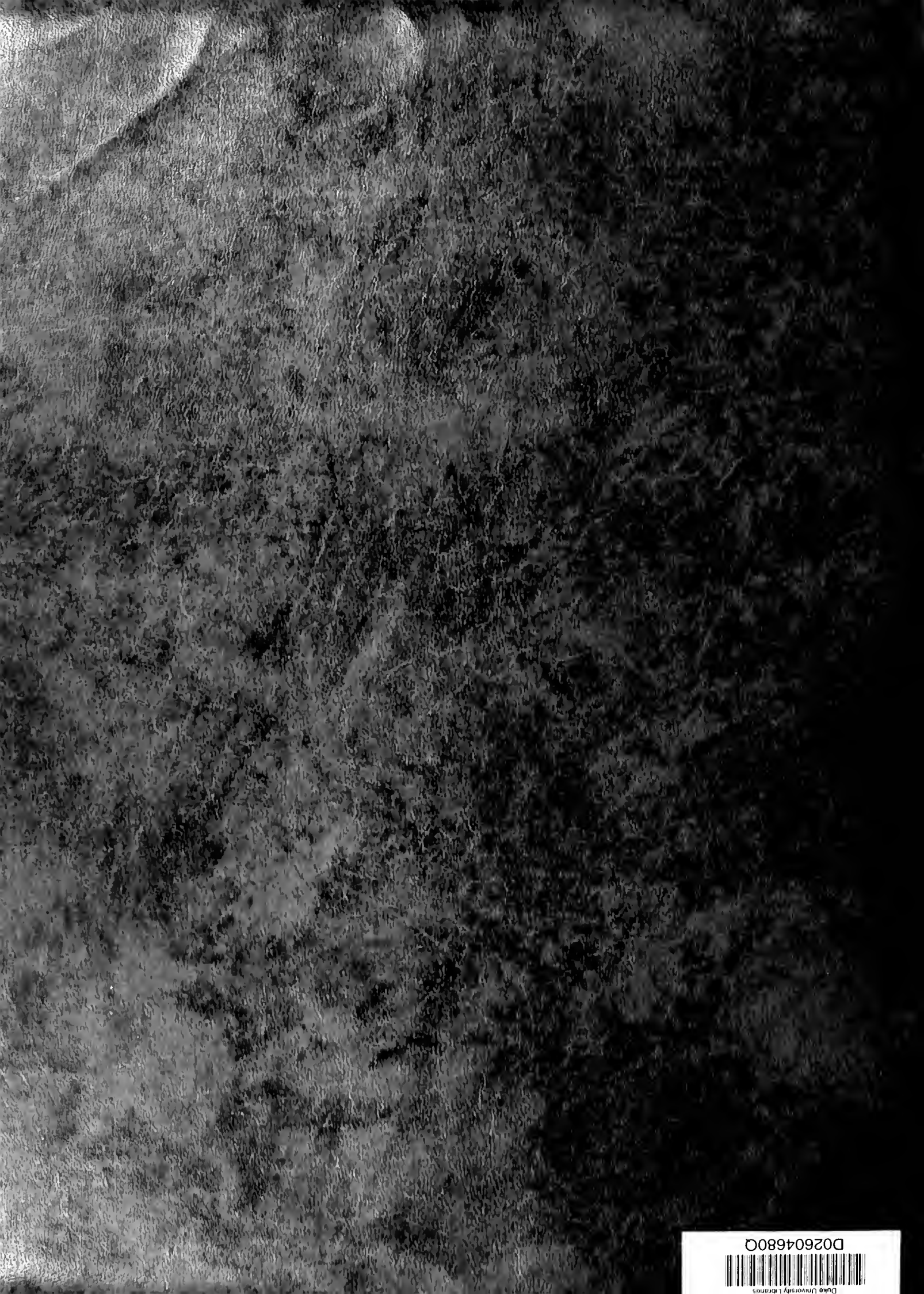

D02604680Q



Duke University Libraries