

Chanticleer 1953





DUKE  
UNIVERSITY



LIBRARY

Ex Libris

Copyright 1953  
Duke University

The  
NINETEEN HUNDRED AND FIFTY THREE  
Chanticleer

ROBERT A. SPIVEY - Editor

J. EDWARD WALLACE - Bus. Manag







The

NINETEEN HUNDRED AND FIFTY THREE

# Charivaleer



*Published by*

THE STUDENT BODY

DUKE UNIVERSITY

DURHAM, NORTH CAROLINA

*T*HE aims of Duke University are to assert a faith  
in the eternal union of knowledge and religion set  
forth in the teachings and character of Jesus Christ, the  
Son of God. To advance learning in all lines of truth; to  
defend scholarship against all false notions and ideals; to  
develop a Christian love of freedom and truth, to promote a  
sincere spirit of tolerance; to discourage all partisan and sec-  
tarian strife; and to render the largest permanent service  
to the Individual, the State, the Nation, and the Church.  
Unto these ends shall the affairs of this University always  
be administered.





*The year was 1953. You felt a quiet uneasiness pervading the atmosphere of Duke—a reflection of the global threat of communism that you read about in the United Nations' meetings, the cold war in Germany, and the bloody tale that is Korea. Somehow it didn't seem real. You liked to forget that there were events more important than beating Carolina in football 31-0. You liked to forget the implications of your first enthusiasm for the national election in November; for it was rapidly replaced by fraternity and sorority rushing, Thanksgiving with the Coed Ball, and parties at Christmas. To the outsider looking in and oftentimes to you yourself, college life was a happy-go-lucky interlude before the real business of life began. But was it really that?*

*Gradually you came to know that there was more to your four years here than these superficialities. This revelation made you realize that your education was not mere pedantry or frivolity. It had a real significance for later life. The words on the plaque in the main quadrangle began to have meaning for you. This aim of Duke University is no accident of a blending of empty words; it is a result of the experience of men and women who met life with courage and conviction. Their faith in the eternal union of knowledge and religion as the true aim of an institution of learning presents not a panacea for the world's ills, but rather the state of the inquiring mind which seeks truth and reality. Because of our firm belief in the value of our education in this modern world and of the sure foundation as set forth by the University's founders, we dedicate the CHANTICLEER of Nineteen Hundred and Fifty-three to the aims of Duke University.*



# Contents

CHAPTER ONE	ADMINISTRATION AND FACULTY.....	9
CHAPTER TWO	CLASSES.....	33
CHAPTER THREE	ORGANIZATIONS.....	109
CHAPTER FOUR	FRATERNITIES AND SORORITIES.....	179
CHAPTER FIVE	ATHLETICS.....	255
CHAPTER SIX	HONORARIES.....	311
CHAPTER SEVEN	FEATURES.....	339

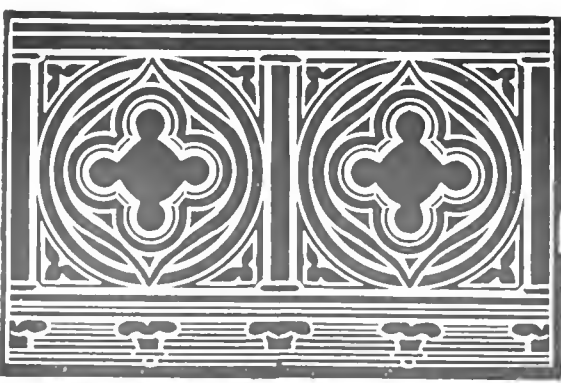



CHAPTER ONE

Administration  
and Faculty







*INSTRUMENTAL* in the rise of Duke from a small, struggling college to the foremost university of the South in little over a quarter of a century have been its administrators and professors. These men through their vision, patience, and intellect have guided the University in a program that is never stationary but always changing. Mistakes were made, but each time they emerged wiser and better counselors, directors, and teachers.

*The administration has adopted the policy of a better not a bigger university. Their emphasis on quality and not quantity is evidenced by the recent development program that has stressed better facilities for students in housing, recreation, and education. Research, which is an essential ingredient to the progress of any educational institution, is advancing in the important realms of physics and medicine. Above all, the President and his assistants strive to maintain communication with the students. They become his disciplinarian, his counselor, his friend. In the final analysis, however, it is the student who determines how much he should be governed. As a consequence, students have been given only that share in their government for which they are willing to assume responsibility.*

*Because Duke is a liberal arts college, the faculty's purpose is not to teach the students special skills, but to teach them how to think. In teaching students to make logical decisions from the evidence present, the faculty hopes to show them the academic relationship to real life. It is not, however, the courses or the facts taught by professors that students will remember in later years. Rather it is the impact of the personalities—how the professors think and what their ideas mean in terms of life. Their influence as men is their distinct contribution to the university without which its climate is sterile and barren. The realization of the students' true relation to the administration and to the faculty is the first step in the process of education.*

*“My chief ambition for this college is to keep among the teachers . . . really great men, who have a gift for teaching and genuine interest in young men.”*

—WILLIAM PRESTON FEW





A. Hollis Edens, President of the University, pauses briefly before attending to his many administrative duties.

# Men Who Turn

At the head of any educational university such as Duke, it is inevitable that the task of administration should be entrusted to only a few men, each one being capable of understanding personally the problems confronting each new and old student during his years on the Duke campus. Duke University is well able to pride itself in its administrative group. Each man seems interested in activity at Duke and through previous experience and training is able to handle each new situation with the best interest of the student in mind.

Dr. Arthur Hollis Edens was inaugurated as President of Duke University in October, 1947. He received his B.Ph. and M.A. degrees from Emory University; M.P.A. and Ph.D. from Harvard University; and LL.D. from Davidson, U.N.C., Emory, and Wake Forest. Since his coming to the Duke campus, Dr. Edens has won the admiration of all for his great dignity and the warmth with which he handles his every contact with the student body.

Paul M. Gross, dean of the University and Vice-President in the Division of Education, studied at the City College of New York, Columbia University, and the University of Leipzig. He was present at the General UNESCO Conference in 1949 and was also elected president of the Oak Ridge Institute in Nuclear Studies.



Paul M. Gross, Vice-President in the Division of Education, was formerly President of the Oak Ridge Institute;



Charles L. Jordan is the Secretary of the University and the Vice-President in the Public Relations Division.



W. H. Wannamaker, University Vice-Chancellor.

# the Master Wheel

The Vice-President of the University in the Division of Public Relations, Charles E. Jordan, is a graduate of Trinity College. He attended Duke Law School, and he received his LL.D. from Elon College. Mr. Jordan is membership director for the N. C. Symphony and also is Chairman of the Duke Athletic Council

Herbert J. Herring, the Dean of Trinity College and Vice-President in the Division of Student Life, obtained his degrees from Duke and Columbia universities. Juanita College also conferred an honorary LL.D. degree upon him.

In addition to his administrative duties on campus he has been President of the Academic Deans of Southern States.



The Treasurer of the University is Charles B.

Markham, who also received his A.B. and M.A. degrees from Trinity College where he was accepted into Phi Beta Kappa and Omicron Delta Kappa.

William H. Wannamaker is Vice-Chancellor of the University. In the past he served Duke very ably in the position of Vice-President and as its representative to the Southern Conference.

Alfred Smith Brower serves in the capacity of Business Manager and Comptroller in the Business Administration Division of the University and supervises the finances.



A. S. Brower,  
Business Manager  
and Comptroller.



Herbert J. Herring is Vice-President of the University Student Life Division and Dean of Trinity College.



Charles B. Markham, Treasurer of the University, finds it is a full-time job directing the finances of Duke.



Alan K. Manchester, Dean of Undergraduate Studies and Professor of History.

## Spokes That Stand Stress and Strain

ONE of the reasons for Trinity College being an efficiently run and a vital part of Duke University is the number of outstanding men who are the deans of the college and who do all in their power to aid and counsel the individual student.

Dean of Undergraduate Studies, Alan K. Manchester attended Southwestern University, received his A.B. from Vanderbilt University, obtained his M.A. from Columbia University, and later received his Ph.D. at Duke. During 1951-52, he served as Cultural Affairs Officer at the U. S. Embassy in Rio de Janeiro.

Robert B. Cox, Dean of Men, did graduate work at the University of North Carolina and at Duke University after receiving his A.B. from the University of Tennessee and his M.A. from Peabody College. Dean Cox is also Secretary of Omicron Delta Kappa.

Associate Dean of Trinity College, William Councill Archie, came to Duke in 1946 and served as Assistant Dean in Charge of Freshmen until this year. Before coming to Duke, Dean Archie spent four years as an interpreter in the United States Army. Dr. Archie received his B.A. from Davidson

College, his M.A. from Wake Forest College and Ph.D. from Princeton University.

Everett Broadus Weatherspoon, Director of Admissions, came to Duke in 1931 and has served in his present capacity since 1949. He attended Duke and received his B.A. from here in 1930 and is also an Army veteran of World War II. He is the Duke representative on the College Entrance Examination Board.

William C. Archie, the Associate Dean of Trinity College



**Men Discover Counsel of Deans Helpful, Valuable**



L. W. Pratt, Assistant  
Dean of Trinity College.



L. J. McNurlen, Assis-  
tant Dean of Freshmen.



E. B. Weatherspoon, Director of Admissions.

Lanier Ward Pratt, Assistant Dean of Trinity College, received his A.B. from Davidson and his M.A. from Duke. He has taught in Georgia and Mississippi schools and served in the Navy before coming to Duke.

In the capacity of Assistant Dean of Freshmen is Lewis J. McNurlen. Dean McNurlen obtained his B.A. and M.A. from Drake University and his Ph.D. from Duke University.

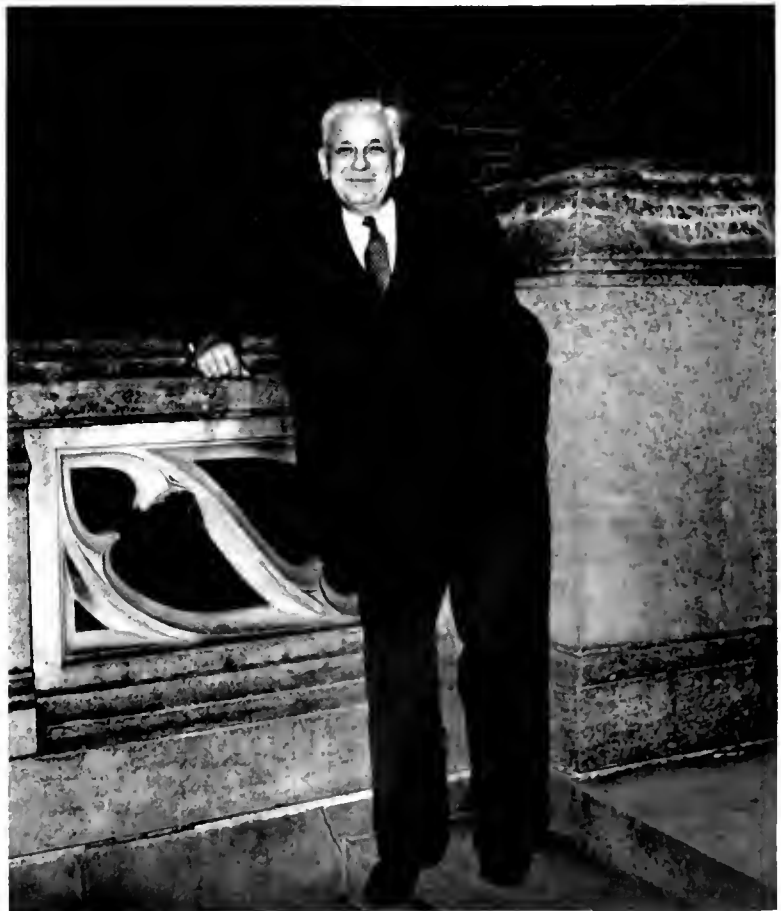

Robert B. Cox, Dean of the Undergraduate Men.

MISS Roberta Florence Brinkley, Dean of the Women's College, during her six years at Duke, has brought many new ideas. Dean Brinkley, who is also author of several books on English poetry, came to Duke after

*East's Women Guided by Deans Who Earn Respect*

completing a year of research in England. Miss Mary Grace Wilson was officially given the title of Dean of Undergraduate Women this year. Miss Wilson is a graduate of Winthrop College and did graduate work at Columbia. She is a member of Kappa Delta Pi. Dean of Undergraduate Instruction, Miss Ellen Huckabee, is active in the American Association of University Women. She received her A.B. and M.A. from Duke University and is a member of Phi Beta Kappa. Miss Marianna Jenkins, appointed Associate Dean of Undergraduate Instruction two years ago, obtained her M.A. and her Ph.D. at Bryn Mawr. She is a member of the College Art Association of America and teaches several art courses.



Mary Grace Wilson, Dean of Residence, Woman's College.

Director of Admissions, Mrs. Elizabeth A. Persons, received her A.B. and M.A. from Duke University, after which she studied at the University of Pennsylvania.

In addition to being the Dean of the Woman's College, Roberta Florence Brinkley is also a professor in the English Department.





Miss Jenkins, Mrs. Persons and Miss Huckabee use wisdom and kindness to guide East Campus coeds.

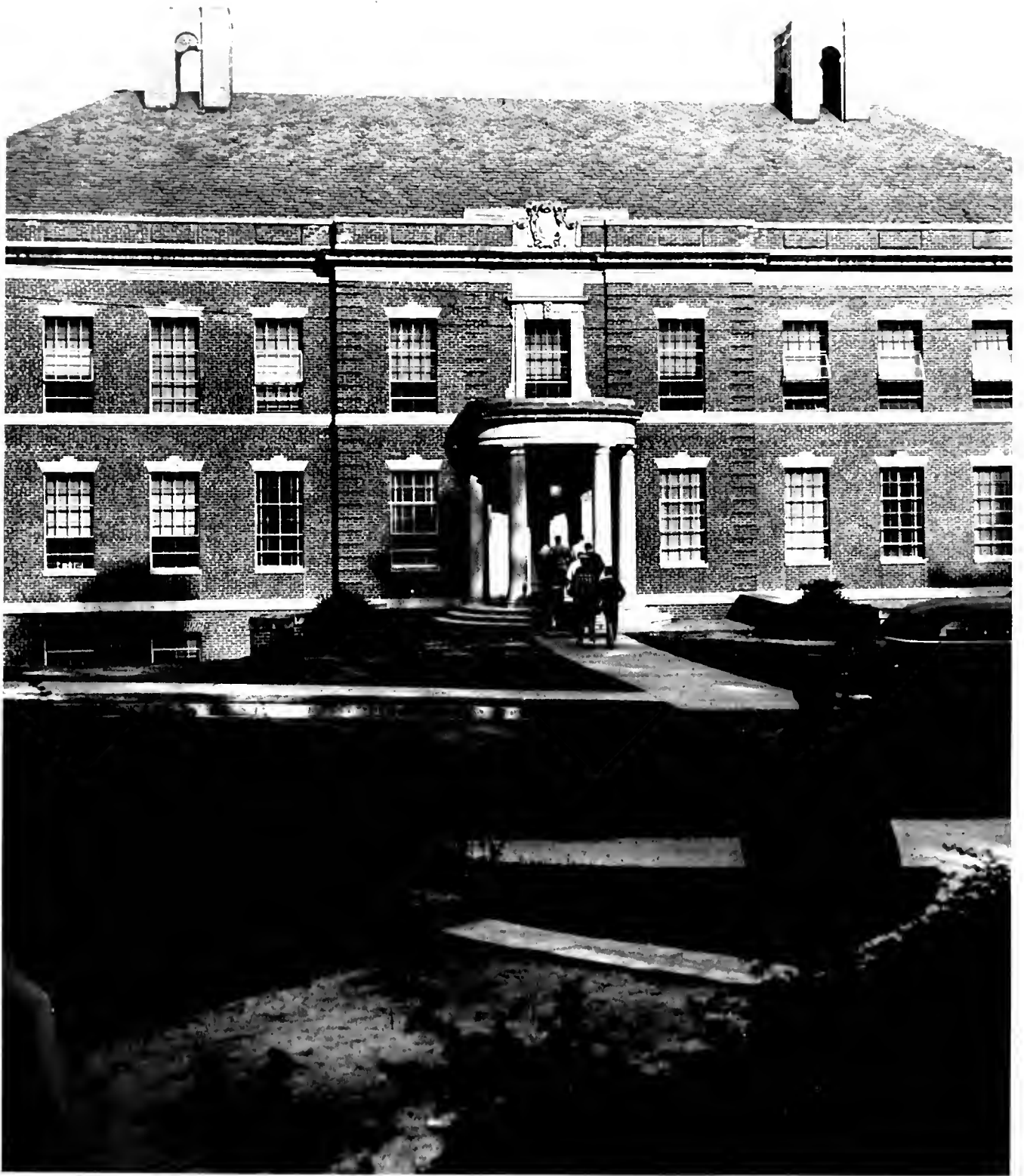

Aspiring young engineers wend their way to eight o'clock classes in the comparatively new College of Engineering building



## Experts With Blueprints And Slide Rules, They Direct Engineers To Be

CENTERING around the Engineering Building which was completed in 1948, the College of Engineering is headed by Dean William Holland Hall. Dean Hall has been associated with this division on the Duke campus for thirty-six years, since receiving his A.B. and M.A. degrees from Trinity College.

Chairman of Civil Engineering, Harold C. Bird, has had experience in directing water power development and factory construction. Walter J. Secley, Chairman of Electrical Engineering, is an expert on submarine detecting devices. R. S. Wilbur, Chairman of Mechanical Engineering,



William Hall, Dean of Engineering College, took engineering degrees at Duke, Michigan, Wisconsin.

has had much experience with shipbuilding and manufacturing companies.



Heads of the divisions of the Engineering School seated at table, *from left to right*, Walter J. Secley, Electrical Engineering Department; Harold C. Bird, Civil Engineering Department; and Ralph S. Wilbur, Mechanical Engineering Department.



Charles Dukes, Director of the Alumni Department, and Anne Garrard, Assistant Director, discuss Homecoming plans.

## The Tie That Binds Duke Alumni

**T**HE purpose of the Duke Alumni Association is to serve the faculty, students, and university community, and to maintain a channel through which Duke can make known its needs, aims, and hopes to its former students.

The important activities of the Alumni Association include handling the annual Loyalty Fund Drive and compiling a complete personal record

of every student who attends Duke from the time he enrolls until he dies.

The *Alumni Register* and *Alumni News* are mailed to all of the located alumni. Alumni week-end in the spring, various class reunions, the University Information Desk, and the University House are only a few of the many activities of the Alumni Department.

Alumni flood the campus on Homecoming Weekend, anxious to look up old friends and classmates, and to take part once again in those activities which filled their lives here at Duke.



# Mainsprings of the University

**T**O manage the financial affairs of a university as large as Duke requires the time and services of a group of men who are both qualified and eager to do their job well. Such a group is the Board of Trustees.

The Trustees consist of thirty-six members, many of whom are prominent North Carolinians. Each is elected for a term of six years as provided for under the University charter.

The Executive Committee  
From left to right:

C. E. Jordan  
A. R. Kearns  
A. H. Sands, Jr.  
A. H. Edens  
A. S. Brower  
P. M. Gross  
G. G. Allen  
B. S. Womble

They have complete discretion in controlling the funds left to the University by James B. Duke. In addition to this, the Board makes any rules, regulations, and bylaws which they deem necessary for the good government of the University. All degrees and marks of honor are conferred by the Trustees in conjunction with the faculty members.

*All Look to Trustees to Form Fundamental Policy*

An integral part of the Board of Trustees is the seven-member Executive Committee which controls the internal regulations of the University and fixes all salaries and emoluments. The President of the University serves as an ex-officio member of the Board of Trustees. This body has all the powers of the Board in the interim between Board meetings, and it appoints and designates the powers of the investment committee.



President Edens presides over the Executive Committee of the Board of Trustees as they meet in the board room of the Administration Building to discuss, among other things, the control of salaries and the internal regulations of the two Universities.

# Each One Leads



E. G. Mueller, Aesthetics, Art, and Music



C. B. Hoover, Economics

W. H. Irving, English



Capt. J. M. Ocker, Naval Science



H. E. Jensen, Sociology



At the head of each of the academic departments of Duke may be found a person who is always searching for new fields of endeavor. Earl G. Mueller, Chairman of Aesthetics, Art, and Music, won a Belgian-American Scholarship for study abroad. Col. Robert J. Knight, Chairman of Air Science, newly appointed this year, was awarded the Legion of Merit during the past war. Dr. Hugo L. Blomquist, Chairman of Botany, was recently elected Chairman of the Southeastern Section of the Botanical Society of America. Dr. Marcus E. Hobbs, Chairman of Chemistry, has been conducting research on explosives for the government. Dr. Calvin B. Hoover, Chairman of Economics, was co-author of the book *Economic Resources and Policies of the South*. Dr. William H. Cartwright, Chairman of Education, was among eight historians to present papers at the First Congress of Historians of Mexico and the United States. Dr. William H. Irving, Chairman of English, recently returned from England where he completed research for his forthcoming book. Dr. Edward W. Berry, Chairman of Geology, represented Duke and the American Association of Petroleum at the International Geological Congress in Algiers.

# His Special Field

Dr. Clement Vollmer, Chairman of German, recently worked on a revision of the constitution of Delta Phi Alpha, national German honorary. Dr. James N. Truesdale, Chairman of Greek, served as Lt. Commander in the Air Combat Intelligence during the last war. Julia R. Grout, Chairman of Health and Physical Education, Woman's College, is a past officer of the National Association for Physical Education of College Women. Thomas M. Aycock, Chairman of Physical Education for Trinity and Engineering Colleges, joined the Duke staff in 1937. Dr. Charles S. Sydnor, Chairman of History, was elected chairman of the Institute of Early American History and Culture in 1952. Dr. Robert S. Rogers, Chairman of Latin, has studied at the University of Pennsylvania, Columbia, and the American Academy in Rome. Dr. John J. Gergen, Chairman of Mathematics, served as a Research Fellow at Princeton, Oxford, University of Paris and other universities. Capt. John M. Ocker, Chairman of Naval Science, recently served as a member of a scholarship board at a West Virginia recruiting station. Dr. Glenn R. Negley, Chairman of Philosophy, was co-author in 1952 of a book entitled *The Quest for Utopia*.



Top: E. W. Berry, Geology; Middle: T. G. Wiener, Russian Language; Bottom: R. S. Rankin, Political Science.

R. S. Rogers, Latin

B. R. Jordan, Romance Languages

E. H. Rodnick, Psychology





H. L. Blomquist, Botany



C. Vollmer, German



W. H. Cartwright, Education

Dr. Walter M. Nielsen, Chairman of Physics, participated on a committee to improve relations between southern universities and the Naval Research Laboratory. Dr. Robert S. Rankin, Chairman of Political Science, was an editor of

**Department Heads Mould Curriculum and Majors**

*The Presidency in Transition* published in 1949.

Dr. Eliot H. Rodnick, Chairman of Psychology, represented the North Carolina Association at the Conference of State Psychological Associations. Dr. Hiram E. Myers, Chairman of Religion, was elected President of the Southern Section of the National Association of Biblical Instructors.



J. Gergen, Mathematics



T. M. Aycock, Physical Education



Col. R. J. Knight, Air Science



G. R. Negley, Philosophy



I. E. Gray, Zoology



H. E. Myers, Religion



M. L. Hobbs, Chemistry



J. N. Truesdale, Greek

Dr. Brady R. Jordan, Chairman of Romance Languages, spent the summer of 1952 in France continuing his investigations on contemporary French literature. Dr. Thomas G. Wiener, Chairman of Russian, who came to the United States from his native Czechoslovakia in 1939, served in the U. S. Office of War Information. Dr. Howard E. Jensen, Chairman of Sociology and Anthropology, was appointed Distinguished Professor of Sociology at Texas Christian University for the spring semester of 1953. Dr. Irving E. Gray, Chairman of Zoology, is a member of the American Association for the Advancement of Science and a member of the staff of the Marine Biological Laboratory.



C. S. Sydnor, History



J. R. Grout, Physical Education



W. M. Nielsen, Physics

# WORK BEHIND THE SCENES

## Teaching Includes More Than Lectures, Exams



Between classes, professors often get together informally to exchange ideas and to discuss their courses.

AS students become accustomed to their professors as merely part of the daily routine and as necessary evils, they find it hard to visualize them in any other capacity than that of quiz-grader. In the student's mind the deans seem permanently seated behind cluttered desks. This conception is, unfortunately, as wide-spread as it is mistaken.

The professor, in reality, has two jobs—that of teaching and also that of fact-finding. Research work is as important to him as are his classes, for through research he is able to keep abreast of developments in his particular field. Panels and student-faculty coffees provide a means of informal discussion between students and faculty. These frequent discussions are usually candid, unrehearsed, and honest. The professor is always ready to take time for a private talk with any individual who comes to him for advice or merely to talk casually.

Students on West confer with their faculty advisors before they register in order to prevent class conflicts.







In its monthly meeting the Undergraduate Faculty Council discusses the selection of courses and the adoption of academic regulations.



Dr. Gross and Dean Manchester take charge of an active discussion held by Faculty Council.

As a division of the University Faculty, the Undergraduate Faculty Council meets once a month during the academic year. The Council is composed of the President, two Vice-Presidents, the University Secretary, Dean of Undergraduate Studies, all deans of Trinity, Engineering and Woman's Colleges, and the chairman and representatives of the departments of the three colleges. It functions to consider objectives of undergraduate education and problems in curriculum, to encourage high standards of teaching, and to adopt regulations concerning matters of student academic life. Their activities, however, are not centered only around the University, for many of the faculty members living in or near Durham have children or hobbies to occupy their time. This aspect of the lives of the faculty is as important as their academic duties.



Dr. Garnezy demonstrates child psychology while he relaxes in his living room with his wife and children.



The faculty takes time out to talk both business and pleasure in the faculty dining room on East Campus.

Professor Torie instructs students who are hoping to become proficient in the Spanish language.

# Duke Builds for a Better Tomorrow

TO further prove that Duke University is constantly expanding and improving, one need only look at the new buildings which have been, or are in the process of being erected on campus. This year two new dormitories have been occupied for the first time—Hanes House and the Graduate Dormitory. The new nurse's dormitory with its modern facilities is designed primarily for the student's comfort, while the Graduate Men's Dormitory contains many conveniences, such as private dining rooms and a coffee shop. These new buildings, like the Engineering and Physics buildings, are not situated on the main quadrangle but are located a short distance from the hospital.

In line with the University's policy for improvement, grants have been made recently to provide for further graduate research in the physics department of nuclear and atomic energy.

Under construction during this year has been the Administration Building, the final structure to complete the University Quadrangle. Construction has progressed despite several delays, and the occupancy date has been set in February, 1954. The Student Activities Building is scheduled to take the place of the old administration section, and authorities say that the junior class will possibly see this new setup, the sophomores will probably see it, and the freshmen will undoubtedly see it. As the architects dream in gothic circles the entire quadrangle, we can see Duke expanding in quantity, but primarily in quality.



The construction of the new Administration Building, which completes the quadrangle, is fascinating to students.



When not at classes or on duty, the student nurses live at their new Hanes House, the most modern and comfortable dorm on campus.

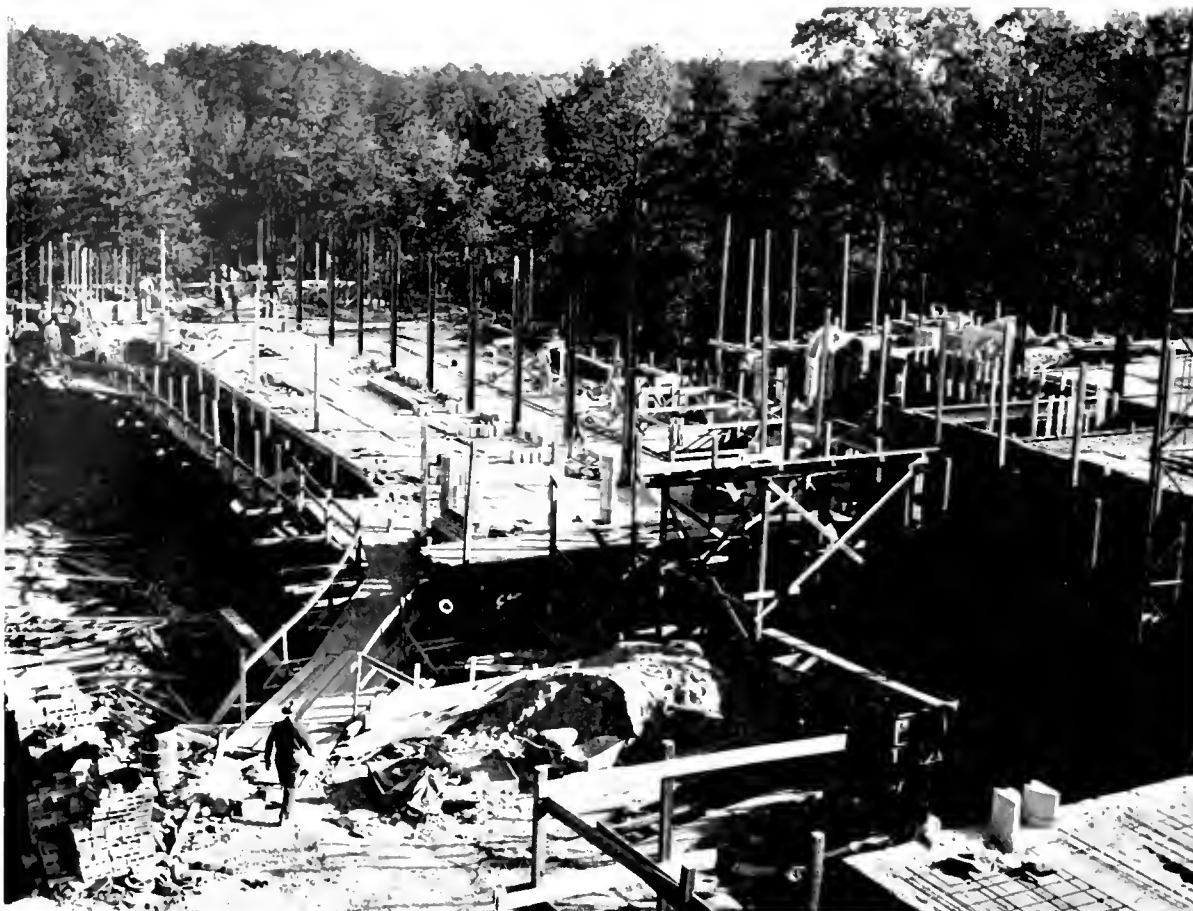

Construction continues on the new administration building, which is expected to be completed by February, 1954

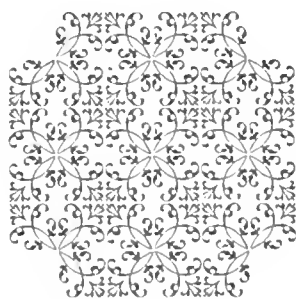



CHAPTER TWO

*C*lasses







*THE four happiest years of your life.” . . . How many times have you heard that expression and laughed it off? When you were a freshman, the idea seemed ludicrous; when you were a senior it gained credence, but finally as a graduate the adage became a certainty. What was it that made up those four years? It certainly wasn't the class that you became a part of as you entered your freshman year. Sure, you had been conscious of your class during those first three months when the dinks and bows were conspicuous. You had gone to freshman assembly and lived with the rest of your class. Finally, however, you became a sophomore and everything changed. With the ardor of a Shakespearean actor, you played the role of the sophisticated upperclassman. All class ties were forgotten. Your next two years were a succession of events: dances, fraternity parties, football games, Christmas and spring vacations.*

*Finally you entered your last year of college. But something was wrong; you didn't feel like a senior. Perhaps it was because you had been acting the part of the senior for the last two years and had already become one. Gradually, however, you realized what had happened. You had idealized the senior into an unattainable superman. The mere fact of entering your last year of college did not make you any wiser, far from it. The role of the senior that you had performed so perfunctorily became the means for understanding your own inadequacies and failures. The mature, all-knowing senior that you had pictured was not a reality.*

*And then you graduated. Maybe you weren't as intelligent as you had thought, but you had learned true humility. When you looked back at your college life, some of the things you had considered important became hazy; other insignificant things became meaningful. Fraternities and sororities, organizations and honoraries were forgotten. As returning alumni you proudly stated your class numerals in hopes of finding someone with whom to share your “four happiest years.” The unity of your class took on new purport as you identified it with the successive stages of your education.*

*“ . . . with education, a new type of existence, a new bloom upon the tree of life. New thoughts, customs and modes are possible – richer and holier than anything in the past.”*

JAMES BRANTON CRAVEN





Senior Class Officers, *left to right, first row* — Alice Goldthwaite, Pres.; Bill Werber, Pres.; Ann Heim, Vice-Pres.; Nolan Rogers, Vice-Pres. *Second row*: Bob Spivey, Athletic Rep.; Nan Tignor, Sec.; Dick Bedell, Treas.; Nancy Hobbs, Treas.; Dick Bauman, Sec.

## SENIORS

A PERIOD in your lives is about to end. When people speak of the younger generation or college men and women they will no longer mean you. You are to be confronted by a new way of life. The vision of graduating from college that

had always seemed so distant is now upon you. The activities of your senior year — Homecoming, the senior banquet, and finally Commencement Week — will soon fade into the memory you will recall as college.

# SENIORS

## First row, left to right:

- ABEYOUNIS, C. JOHN, *Zoology*. Pre-Med Society 4; *Chronicle* 3, 4; Duke Independent Society.
- ADAMS, WALTER L., *Sociology*. ΒΘΠ; Y.M.C.A. Cabinet 3; *Archive* 4; M.S.G.A. 2; WDBS 1; Dean's List.
- ALAN, ALAN D., *Political Theory*. ΦΒΚ; ΦΗΣ; Duke Players 2; Hoof 'n' Horn 4; *Chronicle* 2; *Duke 'n' Duchess* 2; Glee Club 2.
- ALDRIDGE, CORNELIA B., *English*. ZFA; Hoof 'n' Horn 1, 3; Glee Club 1, 2, 3; Choir 1, 2, 3; Madrigal Chorus 1.
- ALLEN, LAURA L., *Sociology*. ΚΚΓ; Hoof 'n' Horn 3; W.S.G.A. 4; House President 4.
- ALLISON, HARRY R., *Mathematics*. ΗΚΑ; *Chronicle* 1.

## Second row:

- ALYEA, NANCY A., *History*. ΚΚΓ; W.S.G.A. 4; House Council 3, 4.
- AMMERMAN, RAYMOND P., *Economics*. ΑΤΩ; ΒΩΣ; Y.M.C.A. 1, 2, 3; *Chronicle* 1, 2, 3; *Archive* 1; *Duke 'n' Duchess* 1, 2; Glee Club 1, 2, 3, 4; Choir 1, 2, 3, 4; Marshal 3; Handbook and Directory Staff.
- ANDERSON, WILLIAM H., *General*. ΒΘΠ; ΦΗΣ; *Chronicle* 1, 2; *Archive* 1; F.A.C. 2; Varsity Track 2, 3, 4.
- ARMSTRONG, JAMES C., *Physics*. ΗΚΑ; Hoof 'n' Horn 2, 3; Fraternity President 3, 4; I.F.C. 2, 3, 4; F.A.C. 3, 4; Engineers' Club 1; *Archive* 1.
- ARONBERG, HAROLD, *Economics*. ZBT.
- ATKINSON, BETTIE H., *Religion*. ΑΔΠ; Ivy 1.

## Third row:

- ATKINSON, JAMES C., *French*. ΔΦΑ; ΤΨΩ; Duke Players 1; Y.M.C.A. Cabinet 1; Pre-Med Society 1; Hoof 'n' Horn 1, 4; *Chronicle* 1; Dean's List 3, 4.
- BAKER, CHARLES E., *Business Administration*. ΣΑΕ; Y.M.C.A. Cabinet 1; Bench and Bar 2; Shoe 'n' Slipper 2, 3; Track 3, 4.
- BALDWIN, JOSEPH L., JR., *Pre-Legal*. ΚΑ.
- BALLANTYNE, MRS. MARY L., *English*. ΣΚ; Duke Players 3, 4; W.A.A. Board 3, 4; Nereidian Club 1, 2, 3, 4; Dean's List 4.
- BARDEN, LAWRENCE E., *Sociology*. ΦΚΣ; Pre-Med Society 2, 3; Glee Club 1, 2, 3, 4; Choir 1, 2, 3, 4; Marching Band 1, 2, 3, 4; Assistant Housemaster 4.
- BARNES, JOHN H., *Pre-Ministerial*. ΚΧ; Dean's List 3, 4.

## Fourth row:

- BARROWS, NANCY W., *English*. ΚΑΘ; ΤΨΩ; Social Standards 2, 3; Sorority President 4; Glee Club 1, 2; Choir 1, 2; WDBS 3.
- BARRY, JOHN L., III, *Psychology*. ΔΤΔ; ΜΣ; Marching Band 3; F.A.C. 1, 4; Dean's List 3.
- BASS, ROBERT H., *Business Administration*. ΔΣΦ; ΑΚΨ; F.A.C. 3, 4; WDBS 2. Business Manager 3.
- BAUMAN, S. RICHARD, *Economics*. ΒΘΠ, Vice-President ΒΘΠ; ΑΚΨ; Y.M.C.A. Cabinet 4; M.S.G.A. 2, 3; F.A.C. 4; A.F.R.O.T.C. Staff; Arnold Air Society; *Who's Who*; Swimming 1, 2, 3, 4; Class Officer 4; Secretary Varsity "D" Club; Chairman, Pep Board 4; Marshal 3; Orientation Week Chairman 4.
- BAYLIN, JACK L., *Economics*. ΤΕΦ; Lacrosse 3, 4.
- BEDELL, RICHARD F., *Chemistry*. ΗΚΦ; ΦΗΣ; ΒΩΣ; Duke Players 1, 2; Pre-Med Society 2, 3, 4; CHANTICLEER 3; *Chronicle* 1, 2, 3; M.S.G.A. 2, 4; F.A.C. 2, 3, 4; Class Officer 3, 4; Fraternity President 4; *Who's Who*.

## Fifth row:

- BELLERSEN, RITA C., *Nursing Education*. Nursing Education Club.
- BENDA, GEORGE M., *Political Science*. ΗΚΦ; ΔΦΑ; Hoof 'n' Horn 1, 2; Political Science Club 4.
- BERGER, ROBERT B., *History*. ΦΔΘ, President 4; M.S.G.A. 2; I.F.C. 4; Football 1, 2, 3, 4; Varsity "D" Club 4.
- BERNARD, HAROLD, JR., *Pre-Law*. ΗΚΦ; ΤΨΩ; ΤΚΑ; Duke Players 1, 2, 3, President 4; Bench and Bar 1, 2; Hoof 'n' Horn 2, 3, 4; F.A.C. 4; Debate Council 3, 4; WDBS 2, 3.
- BERNEY, NORMAN A., *Economics*. ΤΕΦ; *Chronicle* 1; Freshman "Y" Council.
- BERNSTEIN, EUGENE M., *Physics*. ZBT; ΗΜΕ; ΦΒΚ; ΦΗΣ; ΔΦΑ; ΣΗΣ.

## Sixth row:

- BISHOP, MARGARET J., *Elementary Education*. ΑΝΩ; Y.W.C.A. Cabinet 4; Glee Club 1; F.A.C. 4.
- BISHOP, WILLIAM W., *Economics*. M.S.G.A. 1; Glee Club 3, 4; Engineers' Club 1.
- BLAND, BILLY R., *Economics*.
- BLANKS, MARGUERITE, *Chemistry*. Music Study Club 4; Pre-Med Society 3, 4; Dean's List 1.
- BLIGHT, JANE A., *Psychology*. ΗΒΦ.
- BOLMEIER, BARBARA J., *Art*. ΣΚ; Glee Club 1.



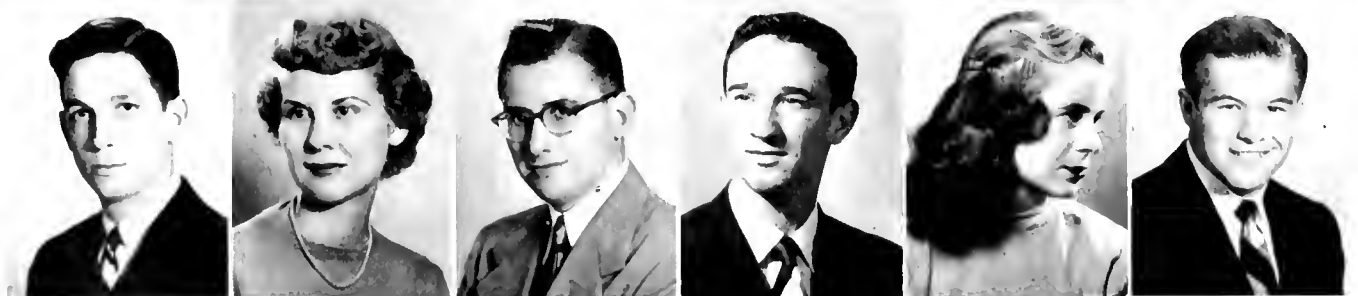
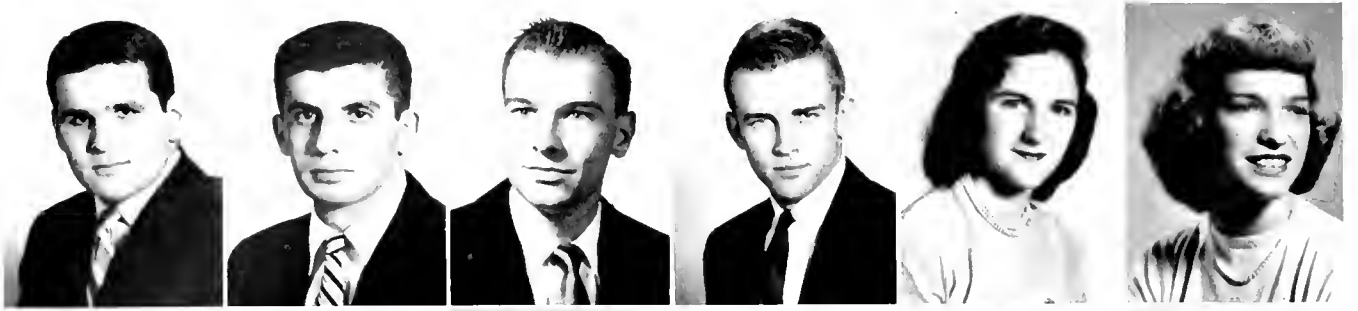

*First row, left to right:*

- BONIN, CARL J., *Economics*. Football 1, 2, 3, 4.  
 BORNHEIM, RALPH, *Political Science*. XΦ.  
 BOULDIN, GENE K., *Business Administration*.  
 BOWLES, LAWRENCE T., *Philosophy*. ΒΘΠ; ΣΔΠ;  
 ΟΔΚ; Y.M.C.A. Cabinet 2, 3, 4; *Who's Who*; Fraternity President 4; M.S.G.A. 4; Sophomore "Y" Council; F.A.C. 3; Marshal 3.  
 BOYLE, BEVERLY K., *Sociology*. ΑΦ; WDBS 1.  
 BOYSWORTH, JEANNINE, *Education*. ZTA; Hoof 'n' Horn 1; Pan-Hel Council 4.

*Second row:*

- BRICE, CHARLES C., *Mechanical Engineering*. Engineers' Club 1, 2, 3, 4; A.S.M.E. 2, 3, 4.  
 BRIGSTOCKE, JOAN D., *English*. ΦΜ; *Chronicle* 1, 2, 3, 4; Publications Board 4; Pan-Hel Council 4; Glee Club 2; Dean's List 2; Duke Zoological Society 3.  
 BRITT, ROBERT D., JR., *Chemistry*. Glee Club 4; Choir 4.  
 BROADDUS, CLAIRE T., *Elementary Education*. ΦΜ; CHANTICLEER 2.  
 BROKENSHIRE, JANET D., *English*. ΑΦ; Hoof 'n' Horn 3; Glee Club 1; Choir 1.  
 BROOKS, ELIZABETH A., *Sociology*. ΚΚΓ; Duke Players 1; Music Study Club 2, 3; Hoof 'n' Horn 2; CHANTICLEER 1, 3, 4; Class Officer 3.

*Third row:*

- BROOKS, FREDERICK P., JR., *Physics*. ΦΚΣ; ΠΙΕ; ΟΔΚ; ΦΒΚ; ΦΗΣ; ΣΠΣ; Bench and Bar 2; M.S.G.A. 3, 4; Freshman "Y" Council 2; F.A.C. 2, 3, 4; President; Marshal 3.  
 BROOKS, LEN H., *Economics*.  
 BROOM, PHILLIP W., *Mechanical Engineering*. M.S.G.A. 2; Engineers' Club 1, 2, 3, 4; A.S.M.E. 1, 2, 3, 4; Order of St. Patrick, President; Class Officer 3, 4.  
 BROUN, CAROLINE G., *Music*. Glee Club 1, 2, 3, 4; Choir 1, 2, 3; Madrigal Chorus 4.  
 BROWN, BRUCE M., *Mechanical Engineering*. ΣΑΕ; Engineers' Club 1.  
 BROWN, SARAH M., *English*. ΗΒΦ.

*Fourth row:*

- BRUCE, BETTY L., *Elementary Education*. ZTA.  
 BRUNKOW, JANE F., *History*. ΑΦ; Hoof 'n' Horn 1, 2; CHANTICLEER 4; *Chronicle* 2.  
 BRYAN, JEAN L., *Sociology*. ΔΓ; Hoof 'n' Horn 2, 4; CHANTICLEER 1.  
 BULLARD, MARY ANN, *History*. ΚΚΓ; Dean's List 1, 2, 3; N.S.A.  
 BURRELL, ROBERT G., *Economics*. ΦΔΘ; Varsity "D" Club 2, 3, 4; Track 1, 3; Wrestling 1, 2, 3, 4; Cross-Country 2, 3, 4.  
 BUSH, BOBBY W., *Business Administration*. ΦΚΣ; ΦΒΚ; ΦΗΣ; Men's Athletic Council 1; M.S.G.A. 1; I.F.C. 1; F.A.C. 1; Engineers' Club 1.

*Fifth row:*

- BYNUM, FRANK B., JR., *Pre-Med*. ΦΚΣ; ΦΗΣ; Pre-Med Society 2, 3, 4; Fraternity President 2; "Y" Council 1, 2; I.F.C. 2; F.A.C. 3, 4.  
 CANNELL, NANCY J., *Economics*. ΔΓ; W.A.A. Board 3; Hoof 'n' Horn 1, 2, 3, 4; *Chronicle* 3; Sorority President 4; Ivy 2; Pan-Hel Council 4; Glee Club 1, 2, 3; Choir 3, 4; Dean's List 1, 2, 3, 4; Handbook Staff 3.  
 CANNON, STANLEY J., *Chemistry*. Duke Independent Society; Duke Players 1, 2; Pre-Med Society 2, 3, 4; *Chronicle* 1, 2; M.S.G.A. 4; Shoe 'n' Slipper 3, 4; Chemistry Club 3, 4.  
 CARDOZO, JOSEPH L., JR., *Pre-Law*. ΦΔΘ; Tennis 1, 2, 3.  
 CARMICHAEL, MARCIA L., *Education*. ΚΑΘ.  
 CAREY, JOHN J., *Pre-Ministerial*. ΑΤΩ; ΟΔΚ; Y.M.C.A. 3; President 4; Dean's List 2, 3, 4; *Who's Who*; Fraternity President 4; M.S.G.A. 2; Sophomore "Y" Council; I.F.C. 4; F.A.C. 2, 3; Student Coordinate Board 4; Marshal 3; Football 2, 3, 4.

*Sixth row:*

- CARNAHAN, JOHN A., *Law*. ΦΔΘ; Bench and Bar 1; *Chronicle* 1; Glee Club 1; F.A.C. 3.  
 CARR, MITTA G., *Liberal Arts*. ΔΓ; Hoof 'n' Horn 2, 3.  
 CARSON, DAVID G., *Political Science*. ΣΝ.  
 CARTER, KATHERINE R., *Education*. CHANTICLEER 1, 2, 3, 4; F.A.C. 4.  
 CARTWRIGHT, MARGARET E., *English*. ΑΦ; Hoof 'n' Horn 3; CHANTICLEER 1; Dean's List 3.  
 CARVER, GEORGE W., *Economics*. Duke Players 3; Baseball 1, 2, 3, 4; Varsity "D" Club.

# SENIORS *Continued*

## *First row, left to right:*

- CASTOR, DONALD E., *Pre-Law*. ΗΚΦ; Glee Club 2, 4; Bench and Bar 1, 2, 3; F.A.C. 4; Marshal 2.
- CATES, BILLY R., *Economics*. Glee Club 1, 2, 3, 4; Marshal 2.
- CAUDLE, LLOYD C., *Education*. ΣΧ; F.A.C. 4; Varsity "D" Club 3, 4; Marshal 2; Football 1, 2, 3, 4.
- CAUSEY, ANN E., *Psychology*. ΑΦ; ΜΣ; Music Study Club 3, 4; Hoof 'n' Horn 1, 2, 3; *Chronicle* 1.
- CHAMBERLAIN, WALLACE J., *Mechanical Engineering*. ΚΑ; Engineers' Club 1, 2; A.S.M.E.
- CHAPMAN, WILLIAM E., *Mathematics*. ΗΜΕ; ΦΒΚ; ΦΗΣ; ΗΣΦ; Bench and Bar 1; Dean's List 1, 2, 3, 4.

## *Second row:*

- CHAPPELL, JAMES D., JR., *Business Administration*. Duke Players 1, 2, 3, 4; Bench and Bar 1, 2, 3; Hoof 'n' Horn 1, 2, 3; *Archive* 1, 2, 3, 4; M.S.G.A. 3, 4; Debate Council 1, 2, 3.
- CLARK, HENRY B., II, *Pre-Ministerial*. ΣΧ; ΦΒΚ; ΦΗΣ; ΒΩΣ; ΘΑΦ; ΤΨΩ; ΚΧ; ΤΚΑ; Duke Players 1, 2; Golf 1, 2, 3, Captain 4; Y.M.C.A. Cabinet 1, 2, 3, 4; *Chronicle* 1, 2, 3; *Archive* 1; "Y" Council 1, 2; Cheerleader 3, 4; Debate Council 1, 2, 3; Glee Club 1, 2, 3; Choir 1, 2, 3; F.A.C. 2.
- CLAXTON, RICHARD A., *Business Administration*. ΘΧ, President 3; L.F.C. 3; Marching Band 3, 4.
- CLAY, JANE ELAINE, *English*. Duke Players 1, 2; Y.W.C.A. Cabinet 1.
- CLEMENTS, PEYTON, *Sociology*. ΗΒΦ; Sandals 2; Pan-Hel Council 3; Class President 2, 3.
- CLIFTON, THEODORE E., JR., *Economics*. ΣΦΕ; Duke Players 2, 3, 4; Hoof 'n' Horn 3, 4.

## *Third row:*

- CLIMENSON, WILLIAM D., *Electrical Engineering*. ΗΜΣ; ΟΔΚ; ΦΒΚ; ΦΗΣ; ΤΒΗ; Publications Board 4; Order of St. Patrick 4; Glee Club 1; F.A.C. 3; Engineers' Club 1, 2, 3, 4; A.I.E.E. 4; *DukEngineer* 2, 3, Editor 4.
- COHAN, PATRICIA M., *Spanish*. ΗΒΦ; ΣΔΗ; ΦΚΔ; ΔΦΡΑ; W.A.A. Board 2; Nereidian Club 1, 2, 3, 4; Hoof 'n' Horn 2, 3, 4; CHANTICLEER 1; Glee Club 3, 4; Choir 3, 4; F.A.C. 3.
- COLE, THOMAS T., JR., *Physics*. ΦΚΣ; ΗΜΕ; ΒΩΣ; ΣΗΣ; Y.M.C.A. Cabinet 1, 2, 3; Glee Club 1, 2; Choir 1, 2, 3.
- COLEMAN, ROBERT A., *Economics*. ΚΣ; Glee Club 1; Gymnastic Team 1, 2, 3, 4.
- CONNOR, LYLE B., *Mechanical Engineering*. ΘΧ; ΗΜΕ; ΟΔΚ; ΤΒΗ; ΗΤΣ; Publications Board 4; *DukEngineer* 1, 2, 3, 4; Order of St. Patrick 3, 4; A.S.M.E. 1, 2, 3, 4; Engineers' Club 1, 2, 3, 4; Class Officer 2, 3.

- COPPALA, GEORGE H., *Mechanical Engineering*. ΗΜΕ; ΦΒΚ; ΦΗΣ; ΤΒΗ; ΗΤΣ; A.S.M.E. 2, 3, 4; Engineers' Club 1, 3.

## *Fourth row:*

- CORZETT, JOAN, *Zoology*. ΣΚ; ΗΜΕ; ΔΖΣ; *Chronicle* 1.
- CRADY, GEORGE A., *Pre-Med*. ΦΚΣ; Gymnastic Team.
- CRAIG, J. BRAD, JR., *Mechanical Engineering*. ΗΚΦ; M.S.G.A. 3; Hoof 'n' Horn 1; F.A.C. 2, 3; Engineers' Club 1, 2, 3, 4; A.S.M.E. 1, 2, 3, 4; WDBS 3, 4; *DukEngineer* 2, 3, 4; Class Officer 2.
- CRAWFORD, TOMMY Y., *Art*. ΔΣΦ; Glee Club.
- CROWELL, JOAN L., *Chemistry*. ΑΦ; Social Standards 3, 4; Nereidian Club 1, 2; Hoof 'n' Horn 2; Glee Club 1, 2, 3, 4; Choir 2, 3, 4.
- CRUMPLER, BENTON E., JR., *English*. ΚΑ; *Chronicle* 3.

## *Fifth row:*

- CRUTCHER, FRANCES D., *Spanish*. ΚΔ; Social Standards 4; Hoof 'n' Horn 3; Sorority President 4.
- CURLEY, JOHN E., *Business Administration*. ΚΣ; ΦΒΚ.
- DABNEY, ELIZABETH P., *Political Science*. ΚΑΘ; F.A.C. 4.
- DANIEL, EUGENE T., *Civil Engineering*. Choir 3, 4; Engineers' Club 1, 2, 3, 4; A.S.C.E. 2, 3, 4.
- DARKIS, THOMAS M., *Zoology*. Duke Players 1, 2, 3, 4; Hoof 'n' Horn 1, 2, 3, 4; Zoology Club 3, 4; Debate Council 1, 2; Club Panamericano 2, 3, 4; Lacrosse 1, 2, 3, 4.
- DARLING, GLENN A., *Business Administration*. ΦΔΘ; ΒΩΣ; Hoof 'n' Horn 3; CHANTICLEER 2, 3; Glee Club 1, 4; Choir 1.

## *Sixth row:*

- DAVIS, ANN, *Political Science*. ΑΦ; Hoof 'n' Horn 2, 3, 4.
- DAWSON, MARY H., *Education*. Hoof 'n' Horn 1, 2; Ivy 1, 2; Glee Club 1, 2, 3; Choir 1, 2, 3; Student Co-ordinate Board 2.
- DEAN, WILLIAM H., *English*. ΑΤΩ; ΦΗΣ; ΒΩΣ; ΚΧ; Y.M.C.A. Cabinet 3; Hoof 'n' Horn 1, 2, 3; *Archive* 1; Glee Club 1, 2, 3, 4; Choir 1, 2, 3, 4; Marching Band 1, 2; Marshal 3; Assistant Housemaster 3; Class Officer 2, 3.
- DELLENBARGER, LYNN E., JR., *Pre-Med*. ΦΔΘ; ΦΒΚ; ΒΩΣ; Freshman "Y" Council; Wrestling 2, 3.
- DENUNZIO, DON M., *Business Administration*. ΑΚΨ; Bench and Bar 4.
- DEPASS, NANCY W., *English*. ΚΚΓ; *Archive* 4; Student Forum Committee 4; F.A.C. 4.

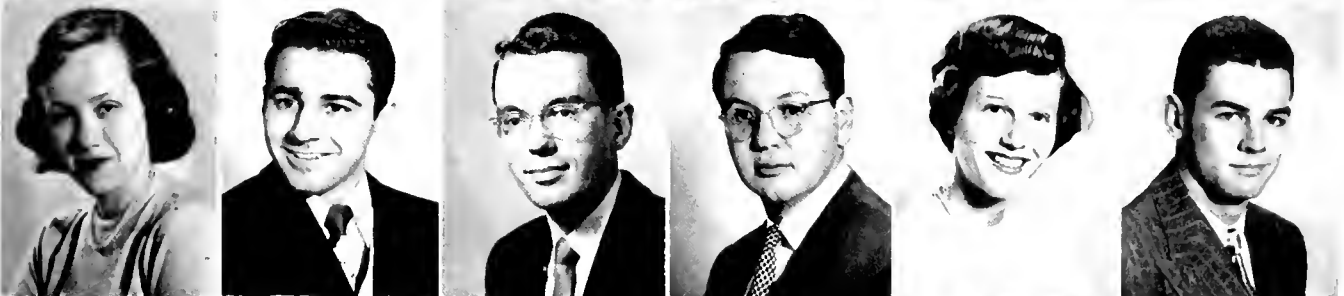
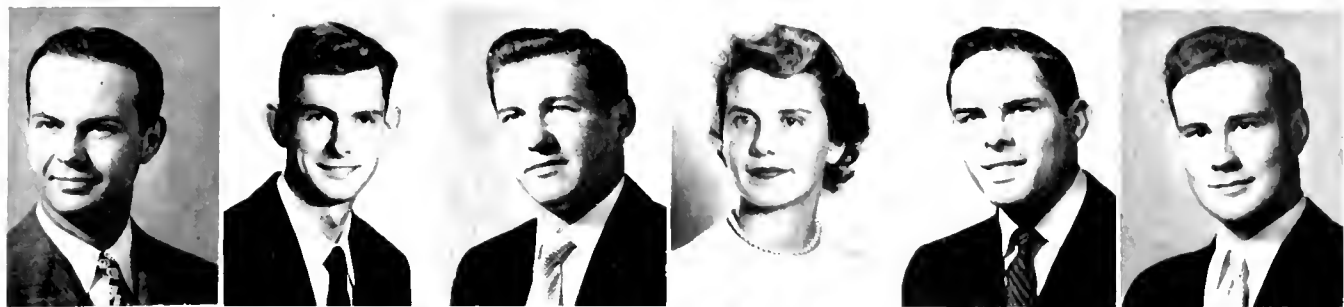

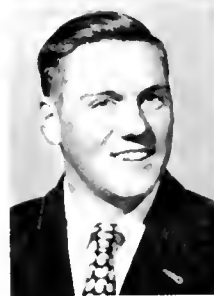
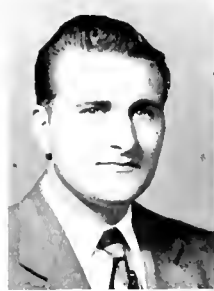



*First row, left to right:*

- DEWAN, EDMOND M., JR., *Physics*. ΦΚΨ; ΠΜΕ; ΦΒΚ; ΣΗΕ; F.A.C. 4.  
 DEYTON, ANN W., *Sociology*. ΚΔ; Duke Players 1; Hoof 'n' Horn 1; W.S.G.A. 3.  
 DIAMOND, PAUL H., *Pre-Med*. ZBT; ΤΨΩ; Pre-Med Society 3, 4; *Archive* 1.  
 DICKEY, CARL O., JR., *Economics*. ΣΑΕ.  
 DIVINE, ELINOR F., *English*. *Archive* 3, 4; Ivy 2; Sandals 2; Glee Club 1, 2, 3; Choir 1, 2, 3; F.A.C. 3; Marshal 3.  
 DODGE, PAUL G., *Business Administration*. ΑΝΑ; Hoof 'n' Horn 4.

*Second row:*

- DOHNER, (MRS.) PATSY M., *Education*. ΔΔΔ; Glee Club 1.  
 DOLLENS, MARJORIE L., *Political Science*. ΑΦ; Hoof 'n' Horn 2, 3, 4; CHANTICLEER 1, 2; *Chronicle* 4; Glee Club 1, 2; Choir 1; Madrigal Chorus 1.  
 DONIGAN, WILLIAM L., *Economics*. ΣΧ; Varsity Baseball 3, 4.  
 DOWDY, PATRICIA A., *Education*. ΑΝΩ; Duke Players 3, 4; Social Standards 4; Y.W.C.A. 3; Hoof 'n' Horn 3, 4; Glee Club 1, 2.  
 DOWNS, MARY E., *Education*. ΗΒΦ; ΤΨΩ; Music Study Club 2, 3, 4; Social Standards 4; Hoof 'n' Horn 3, 4; Freshman "Y" Council.  
 DREW, DORA A., *English*. ΑΦ; Hoof 'n' Horn 1, 2, 3, 4; CHANTICLEER 1, 2, 3; *Chronicle* 1.

*Third row:*

- DRISCOLL, ROBERT W., *Chemistry*. ΗΚΦ.  
 DUFORT, ROBERT H., *Psychology*. ΑΝΑ; ΦΒΚ; ΗΣΦ; Dean's List.  
 DUNCAN, JOHN N., JR., *Pre-Law*. ΚΑ.  
 DUNHAM, D. ELIZABETH, *Business Administration*. Hoof 'n' Horn 1, 2, 3, 4; Concert Band 1, 2, 3, 4; Symphony Orchestra 1, 2, 3, 4.  
 DUNN, MARGARET, *Education*. ΖΤΑ.  
 EARNHARDT, WILEY, JR., *Business Administration*. ΣΧ; ΒΩΣ; Glee Club 1, 2, 3, 4; Choir 1, 2, 3, 4; Marshal 3; Chairman, Joe College Weekend 3.

*Fourth row:*

- EDDY, JAMES R., *Political Science*.  
 EDWARDS, M. LANELLE, *Pre-Med*. ΚΔ; Pre-Med Society 3, 4; Glee Club 3, 4; Choir 3, 4.  
 EFLAND, MARGIE A., *English*. ΔΓ; Hoof 'n' Horn 1, 2; Pan-Hel Council 3, 4.  
 ELDER, MARY L., *Education*. CHANTICLEER 1, 2; *Chronicle* 1, 2; F.A.C. 4.  
 ELDER, T. DAVID, *Pre-Med*. ΦΚΨ; Pre-Med Society 3; *Chronicle* 3, 4.  
 ELDRIDGE, WILLIAM B., *Pre-Legal*. ΦΚΣ; Duke Players 1; Bench 'n' Bar 1, 2; *Chronicle* 1, 2; F.A.C. 4.

*Fifth row:*

- ERWIN, ALBERT R., *Physics*. ΗΚΦ; ΦΒΚ; ΠΜΕ; ΦΗΣ; ΣΗΣ; Marching Band 1; F.A.C. 3.  
 EURE, THOMAS D., *Civil Engineering*. Engineers Club 2, 3; A.S.C.E. 2, 3.  
 EVANS, BARBARA L., *Sociology*. ΦΒΚ; ΦΚΔ; White Duchy 4; Hoof 'n' Horn 2, 3, 4; CHANTICLEER 3; W.S.G.A. 4; House Council 3; Ivy 1; Glee Club 1, 2, 3, 4; Choir 1, 2, 3, 4; F.A.C. 3, 4; Marshal 3.  
 EVANS, CAROL A., *English*. ΚΔ; Duke Players 1; Chanticleer 3; Dean's List 2, 3, 4.  
 EVANS, DIANE M., *English*. ΚΔ; Hoof 'n' Horn 3; Pan-Hel Council 4; Glee Club 3, 4; Choir 3, 4; Dean's List 3.  
 EVANS, PHILLIP W., *Chemistry*. ΗΚΑ; ΠΜΕ; ΦΒΚ; ΦΗΣ; ΦΛΥ; Hoof 'n' Horn 2, 3; Glee Club 1, 3, 4; Choir 1, 2, 3, 4; Marching Band 1, 3, 4.

*Sixth row:*

- FANSLER, RICHARD E., *English*. Duke Players 2, 3, 4; Hoof 'n' Horn 2, 3, 4; Glee Club 1, 2, 3, 4; Choir 1, 2, 3, 4.  
 FARQUHAR, WILLIAM E., *Economics*. ΒΘΗ; M.S.G.A. 2, 3; F. A. C. 2, 3, 4; Head Cheerleader 4; Varsity Soccer 2, 3.  
 FARRINGTON, JOHN K., *Pre-Med*. M.S.G.A. 3; Glee Club 1, 2, 3, 4; Choir 1, 2, 4; Shoe 'n' Slipper Council 1, 2, 3.  
 FIELD, RICHARD W., *Chemistry*. ΑΝΑ.  
 FERRELL, ANN G., *Accounting*. ΖΤΑ.  
 FIELD, HERBERT C., *Education*. ΑΤΟ; Varsity "D" Club 2, 3, 4; Varsity Football 1, 2, 3, 4; Varsity Track 1, 2, 3, 4.

# SENIORS *Continued*

## *First row, left to right:*

FINLEY, EARL B., JR., *Economics*. ΣΝ.  
 FINTER, PATTY P., *Sociology*. ΑΝΩ; W.S.G.A. 4;  
 House Council 3, 4; House President 4; Hoof 'n'  
 Horn 3; Duke Players 1, 2, 3; Pegasus 1, 2, 3, 4.  
 FISHER, EMILY M., *Political Science*. ΦΜ.  
 FISHER, MARGARET A., *Education*. ΑΓ.  
 FISHER, ROBERT W., *Sociology*. ΦΚΨ; ΦΒΚ;  
 ΦΗΣ; ΑΦΑ; *Duke 'n' Duchess* 2; Glee Club 1, 2, 3, 4;  
 Choir 1, 2, 3, 4; Concert Band 1, 2, 3, 4; Marching  
 Band 1, 2, 4; F.A.C. 3, 4.  
 FLANNERY, VIRGINIA S., *Sociology*. ΚΑΘ.

## *Second row:*

FOX, GEORGE C., JR., *Chemistry*. ΚΣ; *Chronicle*  
 2, 3, 4; *Archive* 2, 3; Soccer 3.  
 FOX, RANDOLPH V., *History*. ΣΑΕ.  
 GABY, DONALD C., *Physics*. ΦΚΤ.  
 GACHET, FRED S., JR., *Pre-Med*. Duke Players 1;  
 Pre-Med Society 2, 3, 4; *Archive* 1; Cheerleader 4.  
 GALLOWAY, BARBARA J., *Zoology*. Zoology Club  
 3, 4; Pre-Med Society 4; Dean's List.  
 GARRETT, JOHN W., *Economics*. ΗΚΑ; *Chronicle*  
 1, 3; *Archive* 2; *Duke 'n' Duchess* 1.

## *Third row:*

GATEWOOD, WILLARD B., JR., *History*. ΦΚΣ;  
 ΦΒΚ.  
 GATSCHE, MARIE, *Zoology*. ΦΚΔ; Zoology Club 3, 4;  
 Music Study Club 1, 2; Hoof 'n' Horn 1; W.S.G.A.  
 4; Iva 1; Sandals 2; Class Officer 1; *Who's Who*.  
 GLIGER, WILLIAM H., *Pre-Med*. ΤΕΦ; Pre-Med  
 Society 3, 4; Hoof 'n' Horn 3, 4; *Chronicle* 2, 3, 4;  
 Glee Club 1, 2, 3; Choir 2.  
 GLIZ, ROBERT S., *Political Science*. ΖΒΤ; ΦΒΚ;  
 ΦΗΣ; Manager, Soccer 4; Bench and Bar 1, 2, 3, 4;  
*Chronicle* 1, 2, 3, 4; F.A.C. 4; WDBS 3; Soccer 1, 2;  
 Varsity "D" Club.  
 GIBBONS, JOHN D., *Economics*. ΒΘΗ; Baseball 2, 3,  
 4; Varsity "D" Club 4.  
 GILBERT, CHARLES E., *Business Administration*.  
 Bench and Bar 1, 2.

## *Fourth row:*

GILBERT, E. REID, *Pre-Ministerial*.  
 GILBERT, LOIS W., *Sociology*. ΑΔΗ; Hoof 'n'  
 Horn 3; Glee Club 1, 3, 4; Choir 4.  
 GIVENS, DINGESS M., *Chemistry*. ΦΗΣ; Glee Club  
 3; Concert Band 1; D.I.S.  
 GLASS, NINA R., *Zoology*. Zoology Club 4; Hoof 'n'  
 Horn 4; Glee Club 1; Choir 1; Chemistry Club 2.  
 GLEASON, JANE L., *Pre-Legal*. Publications Board  
 4; Music Study Club 2; Bench and Bar 4; CHANTIC-  
 LEER 1, 2, 3, 4; Handbook 1, 2.  
 GLUCK, MORTON C., *Pre-Med*.

## *Fifth row:*

GOLDMAN, SALLY A., *Sociology*. ΑΕΦ.  
 GOLDSTEIN, HAROLD, *General*. ΤΕΦ, President  
 3; Manager, Lacrosse.  
 GOLDTHWAITE, ALICE H., *Education*. ΚΚΓ; ΦΚΔ;  
 ΚΔΗ; Social Standards 2, 3; CHANTICLEER 1, 2;  
*Chronicle* 1; F.A.C. 3; Class Officer 4.  
 GORE, D. ANNE, *Education*. ΔΔΔ; Duke Players 1;  
 Y.W.C.A. Cabinet 1; Hoof 'n' Horn 3; Glee Club  
 1, 2, 3; Choir 1, 2.  
 GOTWALS, KATHRYN L., *Education*. Duke Players  
 1, 2, 3, 4; CHANTICLEER 3, 4.  
 GOULD, DONALD W., *Economics*. ΣΑΕ; ΟΔΚ;  
 ΒΩΣ; Publications Board 3, 4; *Archive* 1, 2, 3, 4;  
 M.S.G.A. 1, 2; F.A.C. 2, 3.

## *Sixth row:*

GRAHAM, ALICE V., *Psychology*. ΚΚΓ; ΑΑΔ; House  
 Council 4; Transfer Advisory Council 4.  
 GRANT, TRUETT A., *Education*. ΚΑ; Football 1, 2,  
 3, 4; Varsity "D" Club.  
 GRAVES, CHARLES E., *Psychology*. Duke Players  
 1, 3; Hoof 'n' Horn 1, 2, 3, 4; *Chronicle* 1, 2, 3, 4;  
 M.S.G.A. 4; Lacrosse 1, 2, 4; Arnold Air Society  
 3, 4; D.I.S. 3, 4.  
 GREENBERG, ALLEN, *Accounting*. ΑΚΨ; ΔΦΑ;  
 Dean's List 3.  
 GREENBERG, LARRY, *Accounting*. ΤΕΦ, President 4.  
 GREER, DEWEY H., *Political Science*. ΒΘΗ, WDBS  
 2, 3, Manager 4.





*First row, left to right:*

GRIESENBECK, RICHARD W., *Pre-Med.* Symphony Orchestra 4.  
 GRILLO, ROBERT L., *Business Administration.* ΣΝ, President 4.  
 GRINAKER, ARNE J., *Pre-Med.* ΔΣΦ.  
 GROOME, PAT, *Music Education.* ΚΔ; ΤΨΩ; Madrigal Chorus 3.  
 GROSS, KENNETH E., *Electrical Engineering.* ΣΝ; A.I.E.E. 1, 4.  
 GROVER, JOAN L., *English.* ΚΑΘ; CHANTICLEER 3; *Chronicle* 1.

*Second row:*

GUMMELS, JOAN M., *Psychology.* ΚΑΘ; W.A.A. Board 2, 3, 4, President 4; CHANTICLEER 3; Pan-Hcl Council 4.  
 GUNDERSON, ANN K., *Political Science.* ΚΑΘ; ΦΒΚ; Social Standards 4; *Chronicle* 1; W.S.G.A. 3; Ivy 1; F.A.C. 4.  
 HAISLIP, DONALD R., *Education.* ΣΝ; Football 1, 2, 3, 4.  
 HALL, JAMES S., JR., *Pre-Med.* ΗΚΑ; Pre-Med Society 4; Glee Club 1, 2.  
 HALL, ROBERT R., *Business Administration.* ΔΣΦ; Shoe 'n' Slipper 2, 3, 4; F.A.C. 3, 4; Dean's List 2.  
 HALL, ROBERT V., *Mathematics.* ΔΣΦ; Class Officer 3.

*Third row:*

HANNER, RICHARD R., JR., *Social Service.* ΦΚΣ; ΚΧ; Y.M.C.A. Cabinet 1, 2; Bench and Bar 1, 2; *Chronicle* 4; *Archive* 1; Fraternity President 3, 4; M.S.G.A. 2, 3, 4; I.F.C. 3, 4; F.A.C. 4; Pep Board 3; Radio Council 3, 4.  
 HANSBARGER, LUTHER C., *Economics.*  
 HARDISON, MARY A., *General.* ΑΔΗ; President 4; Dean's List 3, 4.  
 HARTER, BARBARA A., *Music.* ΑΝΩ; ΤΨΩ; ΔΦΑ; Ivy 1; Glee Club 1, 2, 3; Choir 1, 2, 3, 4; Sorority President 4.  
 HEDLEY, GILBERT P., *History.* Duke Players 1; Hoof 'n' Horn 3, 4.  
 HEIM, CLARA A., *Political Science.* ΑΦ; Hoof 'n' Horn 3; CHANTICLEER 1, 2; Class Officer 4.

*Fourth row:*

HENNESSEY, ELLEN, *English.* ΚΔ.  
 HERNDON, WILLIAM W., *Pre-Med.* ΗΚΑ.  
 HICKS, SAMUEL A., *Business Administration.* ΘΧ, President 4; I.F.C. 4.  
 HILLIARD, ROY C., *Chemistry.* Pre-Med Society 2, 3, 4; *Chronicle* 1.  
 HILLMAN, NANCY J., *English.* ΚΚΓ; Hoof 'n' Horn 3; Student Forum Committee 4; Modern Dance Club 3, 4.  
 HINDERER, OLGA L., *Amusing Education.*

*Fifth row:*

HINSON, PATSY T., *Primary Education.* ΚΔ; ΚΔΗ; Social Standards 2, 3; F.A.C. 4; Pegasus 1.  
 HITE, CHARLES L., *Zoology.* ΦΚΣ; Pre-Med Society 4; CHANTICLEER 2, 3, 4; Zoology Club 4.  
 HOBBS, NANCY M., *English.* ΑΔΗ; ΚΔΗ; Social Standards 3; Y.W.C.A. Cabinet 3; Student Forum Committee 4; Glee Club 2, 3; Choir 2, 3, 4; F.A.C. 4; Class Officer 4.  
 HOBBY, LOVIC W., *English.* ΦΔΘ; Glee Club 2, 3, 4; Choir 3, 4; F.A.C. 3; Wrestling Team 3, 4.  
 HOFFMAN, JOYCE A., *English.* ΑΦ; Concert Band 1, 2, 3; Symphony Orchestra 3; F.A.C. 4.  
 HOFFMANN, (MRS.) CAROLYN C., *Religion.* Glee Club 1, 2, 3; Choir 1, 2, 3; Dean's List.

*Sixth row:*

HOFFMANN, THEODORE S., *Psychology.* ΚΧ; Choir 2, 3.  
 HOGUE, DAVID G., *Business Administration.* ΗΚΑ; F.A.C. 4.  
 HOLBECK, ANNE M., *Music Education.* ΑΝΩ; Hoof 'n' Horn 2; Glee Club 1, 2, 3; Choir 1, 2, 3; Madrigal Chorus 3, 4.  
 HOLBROOK, JAMES E., JR., *Mechanical Engineering.* CHANTICLEER 3, 4; Engineers' Club 1, 2, 3; A.S.M.E. 2, 3, 4.  
 HOLLIFIELD, MARY ALICE, *Elementary Education.* ΚΔΗ; CHANTICLEER 3, 4; Dean's List 3.  
 HOLLOWAY, JO ANNE, *Economics.* ΗΒΦ.  
 HOLLOWELL, JAMES C., *Economics.* ΒΘΗ.

# SENIORS *Continued*

## *First row, left to right:*

HOLTON, MARY-MARIE, *Political Science*.  
 HOOKER, GRACE L., *Sociology*. Music Study Club 2, 3; Nereidian Club 1, 2, 3, 4; Glee Club 1, 2, 3, 4; Choir 1, 2, 3, 4; WDBS.  
 HASKELL, WESTON W., *Chemistry*. ΦΚΨ; ΦΗΣ; Swimming Team 2, 3, 4, Captain 3; M.S.G.A. 3.  
 HOUCK, FREDERIC R., *Civil Engineering*. Engineers' Club 2; A.S.C.E. 2.  
 HOUK, J. EDWIN, *Pre-Ministerial*. ΤΨΩ; ΚΧ; Archive 1; Dean's List 3.  
 HOWARD, CLARENCE E., *Geology*.

## *Second row:*

HOWE, BOBBY E., *History*.  
 HOWE, WILLIAM A., JR., *Business Administration*. ΦΚΨ; Hoof 'n' Horn 1, 2, 3, 4; Chronicle 1, 2, 3, 4; Duke 'n' Duchess 1.  
 HOWELL, EUGENE D., *Psychology*. ΦΔΘ; Archive 1, 2.  
 HUFFER, NICHOLAS R., *Mechanical Engineering*. ΑΤΩ; ΗΤΣ; Hoof 'n' Horn 2, 3; CHANTICLEER 2; Duke 'n' Duchess 2; F.A.C. 3, 4.  
 HUGHES, RUTH H., *Education*. ΣΔΠ; ΦΒΚ; ΚΔΠ; Music Study Club 2, 3, 4; Ivy 1.  
 HULL, JUDITH E., *Education*. ΦΜ; ΦΒΚ; ΦΚΔ; Social Standards 3; Hoof 'n' Horn 1, 2; W.S.G.A. 4.

## *Third row:*

HULL, ROBERT M., *Pre-Med*. ΚΑ; Hoof 'n' Horn 1; CHANTICLEER 2; Concert Band 1; Marching Band 1; Duke Cavaliers 1, 2, 3, Leader 4.  
 HULSE, IRENE, *Psychology*.  
 HUMPHREY, JOSEPH W., II, *Pre-Law*. ΣΦΕ; Bench and Bar 1; WDBS 3.  
 HURST, DAVID E., *English*. ΣΧ; F.A.C. 4; Football 1, 2, 3, 4.  
 HURST, LAWRENCE R., *Pre-Med*. ΔΣΦ; Pre-Med Society 3.  
 HURST, NANCY M., *Music Theory*. ΦΒΚ; ΗΣΦ; Ivy 1, 2; Glee Club 1; Choir 1; F.A.C. 3; Madrigal Chorus 3; House Council 3.

## *Fourth row:*

HUSSEY, GEORGE F., III, *Mechanical Engineering*. ΗΚΦ, President 4; I.F.C. 4; Engineers' Club 1, 2, 3; A.S.M.E. 1, 2, 3, 4; *Duke Engineer* 1, 2, 3, Business Manager 4.  
 INMAN, HARRY E., *General*.  
 INNES, TOM C., *History*. ΚΔΗ; Dean's List.  
 JACKSON, HELEN L., *Sociology*. Music Study Club 2, 3; Y.W.C.A. Cabinet 4; CHANTICLEER 1.  
 JACKSON, NELSON P., *Political Science*. Y.M.C.A. Cabinet 1; Hoof 'n' Horn 3; M.S.G.A. 1, 2, 3, 4; Glee Club 1, 2, 3, 4; Choir 2, 3, 4; Marshal 3; Class Officer 1.  
 JACOBS, ROY M., *General*. ΤΕΦ; Chronicle 1, 2; Archive 1; Duke 'n' Duchess 1; Tennis 1, 2, 3.

## *Fifth row:*

JAHN, JERI, *Spanish*. ΚΔ; ΣΔΠ; CHANTICLEER, 2, 3; Glee Club 2, 3, 4.  
 JAMES, CHARLES H., *History*.  
 JENKINS, DOROTHY, *Education*. ΔΔΔ; Y.W.C.A. Cabinet 1, 2, 3, 4; Hoof 'n' Horn 1, 2; Glee Club 1, 2, 3, President 4; Choir 1, 2, 3, 4; F.A.C. 3.  
 JOHN, LOUISE R., *Education*. ΔΓ; Hoof 'n' Horn 2; CHANTICLEER 1.  
 JOHNSON, HENRY A., *Business Administration*. ΚΑ.  
 JOHNSON, RICHARD A., *Pre-Legal*. ΣΑΕ; F.A.C. 3, 4; Basketball 1, 2, 3, 4; Baseball 1, 2, 3, 4.

## *Sixth row:*

JONES, VIRGINIA R., *Spanish*. ΖΤΑ; ΣΔΠ; Music Study Club 2, 3; Pan-Hel Council 3; Glee Club 4; Dean's List 2.  
 JORDAN, MARGARET S., *Education*. ΖΤΑ; Duke Players 1; Y.W.C.A. Cabinet 1, 2, 3, 4; Hoof 'n' Horn 1, 2; Sorority President 4.  
 JORDAN, TERRELL F., *General*. ΒΘΗ; Glee Club 2, 3, 4; Choir 2, 3, 4.  
 KALE, SARAH D., *Zoology*. ΦΒΚ; ΔΦΑ; ΔΦΡΑ; W.A.A. Board 2, 3, 4; Pre-Med Society 2, 3, 4; Ivy 2; Glee Club 1, 2, 3, 4; Choir 1, 2, 3, 4; Symphony Orchestra 1, 2, 3, 4; Chamber Orchestra 1, 2.  
 KATZINSKI, EMIL F., *Civil Engineering*. ΗΚΦ; Duke Players 1; F.A.C. 3, 4; Engineers' Club 2, 3; A.S.C.E. 2, 3, 4.  
 KAUFFMAN, HOLIDAY C., *General*. ΚΚΓ; Social Standards 3; White Duchy 4; W.S.G.A. 4; Glee Club 1; F.A.C. 3; Marshal 3; House President 4.

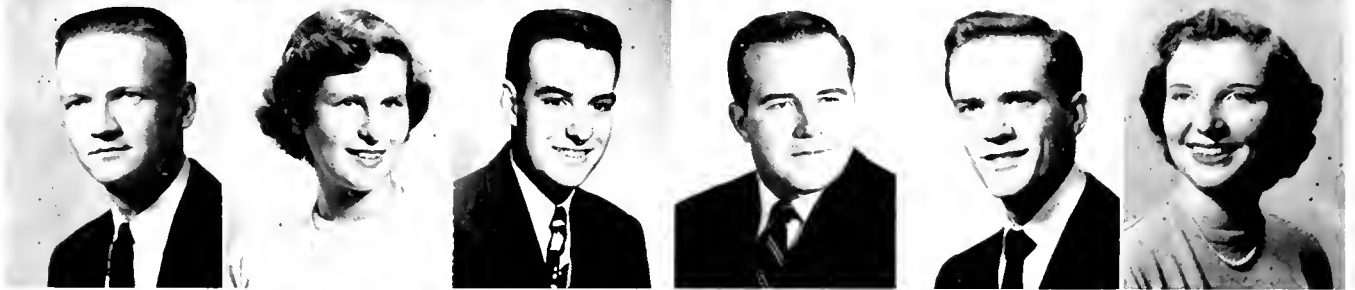
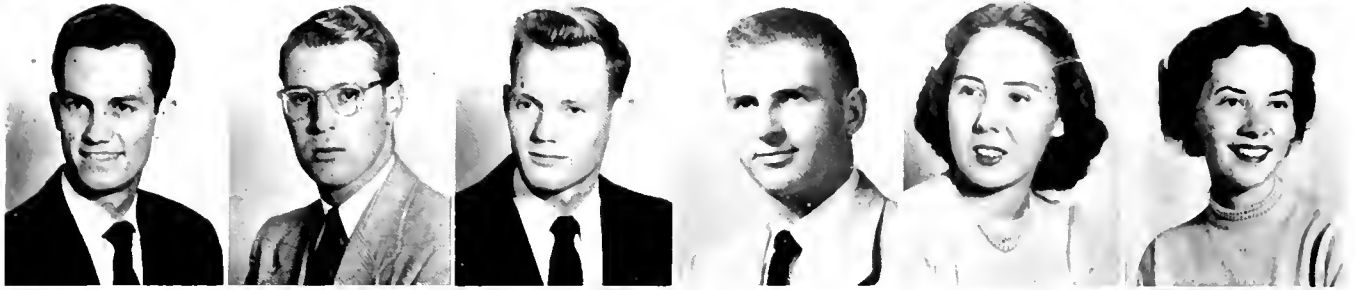

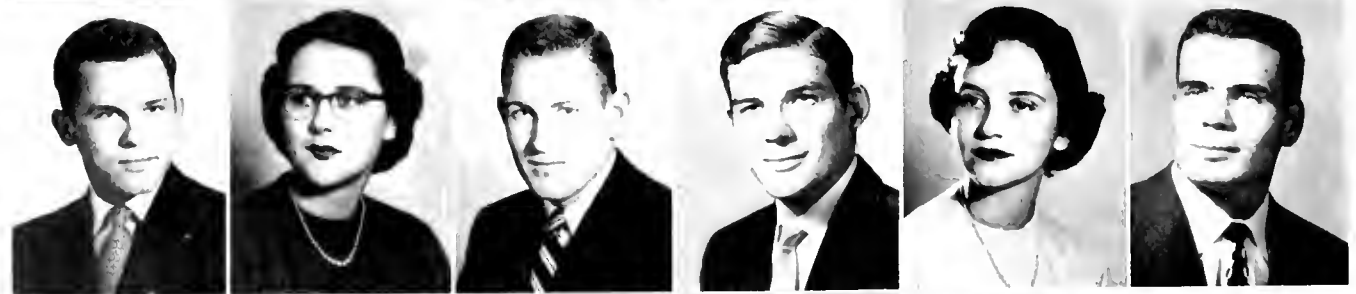
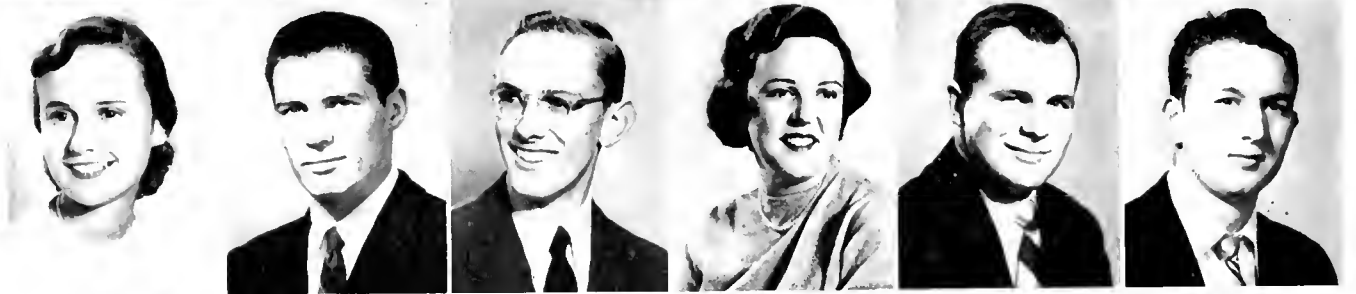



*First row, left to right:*

KELLER, THOMAS F., *Accounting*. ΦΚΣ; *Chronicle* 4; F.A.C. 3, 4.  
 KENNEDY, JOSEPH E., JR., *Mechanical Engineering*. D.I.S.; *Chronicle* 3, 4; M.S.G.A. 4; Concert Band 1; F.A.C. 4; A.S.M.E. 3; *DukEngineer* 3, 4; Shoe 'n' Slipper Council 3, 4.  
 KENNEDY, K. DOYLE, *Civil Engineer*. Engineers' Club 1, 2, 3, 4; A.S.C.E. 2, 3, 4; Football 1, 2, 3.  
 KENNEMORE, DOUGLAS E., *Pre-Med*. Zoology. Economics. ΔΤΔ; Football Manager 1, 2; Pre-Med Society 3, 4.  
 KESLER, WILLIAM E., *Pre-Med*. ΚΧ; Pre-Med Society 4.  
 KIMMEL, RUTH L., *Political Science*. Glee Club 1, 2, 3; Choir 1, 2, 3.

*Second row:*

KING, ALICE C., *English*. Hoof 'n' Horn 3; House Council 4.  
 KING, JOHN T., *Pre-Divinity*. ΚΧ.  
 KINTZ, GEORGE J., *Business Administration*. ΔΣΦ; Wrestling Manager 2; CHANTICLEER 3; Marching Band 2.  
 KIRKMAN, SHIRLEY E., *Chemistry*. Duke Players 1; Music Study Club 3.  
 KNOTT, MARSHA, *Sociology*. ΚΚΓ; Music Study Club 1, 2; Social Standards 2, 4; CHANTICLEER 1, 2.  
 KNOWLES, FRANCIS, JR., *Chemistry*. ΑΧΑ; ΦΒΚ; Fraternity President 1; Glee Club 3; Choir 2.

*Third row:*

KOONS, JEAN, *Political Science*. ΦΜ; CHANTICLEER 1, 3.  
 KRAMME, GERALD A., *Economics*. ΣΑΕ; Baseball 1, 3, 4.  
 LACKEY, DIXON A., JR., *Pre-Med*. ΔΦΑ; ΗΣΦ; Duke Players 2; Pre-Med Society 3.  
 LAKE, ELEANOR R., *Mathematics*. ΗΜΕ; ΦΒΚ; ΤΨΩ; ΚΔΠ; Music Study Club 1, 2, 3; CHANTICLEER 1, 3; Ivy 1, 2; Glee Club 2, 3.  
 LARSEN, HYER P., *Business Administration*. ΑΤΩ; Basketball 1, 3.  
 LASSITER, VERNON C., JR., *Music*. ΑΧΑ; Arnold Air Society; Hoof 'n' Horn 1, 2; Glee Club 1, 2, 3, 4; Choir 1, 2, 3, 4; Concert Band 1, 2; Marching Band 1, 2, 3, 4; Head Drum Major 2, 3, 4; Symphony Orchestra 1, 2; F.A.C. 4; Madrigal Chorus 4.

*Fourth row:*

LAUCK, VIRGINIA, *Education*. ΔΓ.  
 LAWRENCE, JAMES D., *Pre-Med*. ΚΑ; Football 1, 2, 3, 4.  
 LEA, VIRGINIA R., *Music Education*. ΑΔΗ; ΚΔΗ; Glee Club 1, 2; Choir 1, 2; Triple Trio 1, 2; House Council 4.  
 LEA, WILLIAM P., JR., *Education*. ΑΤΩ; Football 1, 2, 3; Baseball 4.  
 LERPS, DAVID A., *Economics*. ΣΑΕ; ΑΚΠ; F.A.C. 4; *DukEngineer* 1; Varsity Football 3, 4.  
 LEVENSON, BERNICE, *Political Science*. ΑΕΦ; ΣΔΗ; ΦΒΚ; ΦΚΔ; Bench and Bar 3; Sorority President 4; W.S.G.A. 1, 2, 3; Ivy 2; Sandals 2; Pan-Hel 4.

*Fifth row:*

LINEBERGER, JOE G., *Accounting*. ΦΚΣ.  
 LIPSCOMB, NELL L., *Sociology*. ΣΔΗ; ΔΦΡΑ; W.A.A. Board 2, 3, 4; Nereidian Club 1, 2, 3, 4; Glee Club 1, 2; Choir 2, 4.  
 LOANE, JABEZ W., *Pre-Law*. ΣΝ; Varsity "D" Club 4; Lacrosse 1, 2, 3, 4.  
 LONG, SHERMAN E., JR., *Business Administration*.  
 LONGCRIER, MARY ALICE, *Elementary Education*. ΑΔΗ; W.S.G.A. 4.  
 LOOPER, CHARLES B., *English*. ΚΑ; I.F.C. 3; Football 1, 2, 3, 4.

*Sixth row:*

LOWNDES, JOHN F., *Economics*. ΣΑΕ; ΒΩΣ; Duke Players 1; Bench and Bar 1; *Chronicle* 1, 2; Fraternity President 4; I.F.C. 4; Judicial Board 4; F.A.C. 2.  
 LUCAS, PEGGY M., *English*. Duke Players 1, 2, 3; Music Study Club 2, 3, 4; Y.W.C.A. 1; Pre-Med Society 4; Hoof 'n' Horn 2, 4; CHANTICLEER 2.  
 LUCK, JEAN M., *Sociology*. ΗΚΑ; Glee Club 1; Choir 1; Concert Band 1; Marching Band 1; Symphony Orchestra 1; Shoe 'n' Slipper 2, 3, 4.  
 LUTTON, GERALD C., *Economics*. ΗΚΑ; Bench and Bar 4; Glee Club 4; Engineers' Club 1; Debate Council 4; Dean's List 2.  
 MACKIE, PATRICIA J., ΔΔΔ; ΦΒΚ; ΔΦΑ; Freshman "Y" Council; Ivy 1.  
 MADDON, CLYDE O., JR., *Political Science*. ΚΣ.

# SENIORS *Continued*

## *First row, left to right:*

MARKEE, SHIRLEY J., *Zoology*. ΣΚ; ΗΜΕ; ΦΒΚ; ΗΣΦ; Pre-Med Society 2, 3, 4; CHANTICLEER 2, 3; Ivy 2; Duke Zoological Society.

MARKS, DENNIS G., *English*. ΘΑΦ; ΤΠ'Ω; Duke Players 1, 2, 3, 4; Publications Board 4; Hoof 'n' Horn 1, 2, 3, 4; *Chronicle* 1, 2, 3, 4; *Archive* 1, 2, 3, 4; *Duke 'n' Duchess* 1, 2; Marching Band 4; WDBS 3, 4; D.I.S. 2, 3, 4.

MARSHALL, ROBERT E., *Sociology*. M.S.G.A. 3; Track 1, 2, 3, 4; Cross-Country 1, 2, 3, 4, Captain 3; Varsity "D" Club, President 3; Debate Council.

MARTIN, CHARLES E., *Forestry*.

MARTIN, DONALD F., *English*. ΗΚΑ; Duke Players 1; Hoof 'n' Horn 1; Glee Club 1.

MASSEY, JAMES A., JR., *Secondary Education*. ΗΣΦ.

## *Second row:*

MATHESON, ALICE S., *Education*. ΔΔΔ; W.A.A. Board 1; Hoof 'n' Horn 3; Modern Dance Club 3, President 3.

MAUS, LEWIS M., *Pre-Med*. ΣΑΕ; Duke Players 1; Y.M.C.A. Cabinet 1; Pre-Med Society 4; Hoof 'n' Horn 3, 4; CHANTICLEER 1; *Chronicle* 1, 2; Fraternity President 4; M.S.G.A. 4; I.F.C. 3, 4; Glee Club 1, 2, 3; Choir 2, 3, 4.

McADAMS, J. RICHARD, *Economics*. Y.M.C.A. Cabinet 2; Bench and Bar 4.

McCARTER, JOAN A., *Political Science*. ΚΚΓ; Glee Club 1; Choir 1; Madrigal Chorus 1, 2, 3, 4.

McCOY, BETTY JUNE, *Chemistry*. ΣΚ; Pre-Med Society 4; CHANTICLEER 3.

McFARLING, HARRY M., JR., *Accounting*.

## *Third row:*

McGHEHAN, DONN, *Mechanical Engineering*. ΗΚΑ; ΗΜΕ; ΦΗΣ; ΠΤΣ; F.A.C. 3, 4; Engineers' Club 1, 2, 3; A.S.M.E. 2, 3, 4; Dean's List 2, 3.

McGILL, LELIA A., *Political Science*. ΚΑΘ; ΦΒΚ; ΦΚΔ; Student Forum Committee 4; Pan-Hel Council 3; Modern Dance Club 1, 2.

McKELVLY, PRISCILLA K., *Elementary Education*. ΔΓ; Hoof 'n' Horn 2, 3, 4; CHANTICLEER 2, 3; F.A.C. 4; House Council 3, 4.

McKINNEY, JANE E., *Education*. ΤΠ'Ω; Hoof 'n' Horn 1, 3, 4; CHANTICLEER 1, 2, 3, 4; *Chronicle* 1.

McRAE, MARTHA K., *Mathematics*. ΣΚ; Music Study Club 2; Hoof 'n' Horn 3; Glee Club 1.

MELLIN, WILLIAM D., *Economics*. ΑΝΑ; Swimming 1, 2, 3, Captain 4; Varsity "D" Club 3, 4; Engineer's Club 2; A.S.M.E. 2, 3.

## *Fourth row:*

MERRITT, MARJORIE A., *Zoology*. *Chronicle* 4; Concert Band 1, 2, 4.

METCALF, ELIZABETH F., *Nursing Education*. Nursing Education Club.

MICHAEL, DORIS H., *Political Science*. ΗΒΦ; ΔΦΡΑ; W.A.A. Board 2, 3, President 3; Nereidian Club 1, 2, 3; Pan-Hel Council 4.

MICHAEL, ROBERT F., JR., *Pre-Legal*. ΚΑ; *Chronicle* 1; *Archive* 1.

MILES, JANE C., *Sociology*. ΖΤΑ.

MILFORD, DOLORES A., *Spanish*. ΣΚ; ΣΔΗ; Hoof 'n' Horn 3; Sorority President 4; Club Panamericano 1, 2.

## *Fifth row:*

MILLER, NANCY J., *Spanish*. ΑΔΗ; ΦΚΔ; Nereidian Club 1, 2, 3; Hoof 'n' Horn 1, 2, 3; W.S.G.A. 4; F.A.C. 3; Marshal 3.

MITCHELL, BILLY P., *Zoology*. D.I.S.; Duke Players 4; Pre-Med Society 2, 3, 4, 5; Marching Band 2, 3, 4, 5.

MONTGOMERY, DOUGLAS G., *Chemistry*. ΚΑ; ΗΜΕ; ΟΔΚ; ΦΒΚ; ΦΗΣ; ΒΩΣ; ΦΑΥ; Y.M.C.A. Cabinet 1; *Chronicle* 1; *Who's Who*; I.F.C. 2, 3, President 4; F.A.C. 3; Engineers' Club 1; Marshal 3; Red Friars 4; Soccer 2, 3, 4.

MORRIS, PATRICIA B., *Elementary Education*. ΦΜ; Hoof 'n' Horn 1, 2.

MORRISON, NORTON H., *Business Administration*. D.I.S.; Duke Players 2, 3, 4; Hoof 'n' Horn 3, 4.

MOSELEY, ROBERT G., *Chemistry*. ΗΚΑ.

## *Sixth row:*

MURPHY, HERBERT J., *Civil Engineering*. CHANTICLEER 2, 3; *Chronicle* 2; Engineers' Club 2; A.S.C.E. 2, 3, 4.

MYLREA, BRUCE W., *Mechanical Engineering*. ΣΑΕ; ΗΜΕ; ΟΔΚ; ΦΒΚ; ΦΗΣ; ΤΒΗ; ΒΩΣ; *Who's Who*; I.F.C. 2, 3, 4; F.A.C. 2, 3; Engineers Club 1; A.S.M.E. 4.

NAYOR, EDWARD J., *General*. Duke Players 4; Hoof 'n' Horn 2, 3, 4; CHANTICLEER 3, 4; *Chronicle* 3, 4; *Archive* 3.

NELSON, FORREST E., *Civil Engineering*. ΗΚΦ; Engineers' Club 2, 3, 4; A.S.C.E. 2, 3, 4; M.S.G.A. 4.

NEUMEISTER, LESLIE L., *Economics*. ΦΔΘ.

NEWLAND, MARY JANE, *Chemistry*. ΚΚΓ.

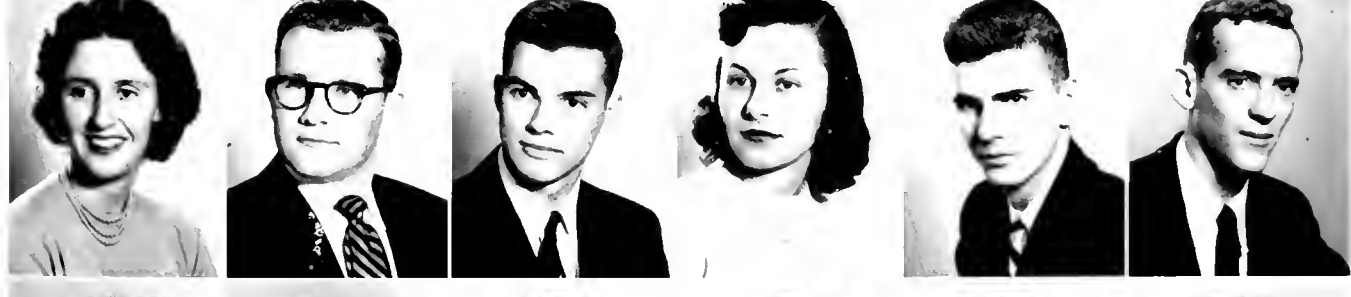



*First row, left to right:*

NICHOLS, NANCY E., *History*. ΚΑΘ; ΦΚΔ; White Duchy 4; W.S.G.A. 4; F.A.C. 3; Marshal 3.  
 NORTHROP, SAM, JR., *Business Administration*. ΣΧ; ΒΩΣ; *Chronicle* 1, 2, 3, 4, Business Manager 4; Publications Board 4; Glee Club 1, 2, 3, 4; Choir 1, 2; F.A.C. 2, 3; Marshal 3.  
 NOWELL, JEAN M., *English*. Hoof 'n' Horn 1, 2, 3, 4; CHANTICLEER 4; Sandals 2; Glee Club 1, 2, 3, 4; Choir 1, 2, 3, 4; Student Co-ordinate Board 1, 2, 3.  
 O'BRIEN, JAY., *French*.  
 OST, JOHN W., *Psychology*. ΚΣ; Soccer 1, 2, 3, 4.  
 OTIS, (MRS.) LEONE, *Sociology*. ΚΚΓ; Y.W.C.A. Cabinet 2; *Archive* 3, 4; Pan-Hel Council 3, 4.

*Second row:*

PAINTER, BILLY E., *Pre-Med*. ΗΚΑ; *Archive* 1.  
 PARHAM, PATRICIA B., *Sociology*. ΣΚ; Duke Players 3.  
 PARKER, SUZANNE, *Political Science*. ΑΦ; ΦΚΔ; Hoof 'n' Horn 1, 2, 3, 4; CHANTICLEER 1, 2, 3, 4; Pan-Hel Council 3, 4; Glee Club 1, 2, 3, 4; Choir 1, 2, 3, 4.  
 PARR, BOBBY L., *English*. ΑΦΩ.  
 PATTERSON, JAMES T., *Accounting*. ΣΧ.  
 PECK, KENNETH O., *Botany*. ΔΣΦ; Glee Club 1, 2, 3; Choir 1, 2, 3, 4.

*Third row:*

PERRIN, JEANE A., *Nursing Education*.  
 PHILLIPS, ELIZABETH L., *Political Science*. ΑΝΩ.  
 PIERRY, ROBERT F., *Civil Engineering*. ΤΒΗ; M.S.G.A. 4; Engineers' Club 2, 3, 4; A.S.C.E. 2, 3, 4; Order of St. Patrick; Class Officer 4.  
 PLATTE, DOROTHY A., *History*. ΚΚΓ; ΦΚΔ; White Duchy; W.S.G.A. 3, President 4; *Archive* 3; Ivy 2; Sandals 2; Symphony Orchestra 1, 2, 3, 4; Marshal 3.  
 POPP, ELAINE, *Chemistry*. ΣΚ; ΗΜΕ; Pan-Hel Council 4; Glee Club 2, 3, 4; Choir 2, 3, 4; Symphony Orchestra 2, 4.  
 POWELL, ERNEST C., JR., *Mechanical Engineering*. Glee Club 1, 2, 3; Engineers' Club 1, 2; A.S.M.E. 2, 3, 4.

*Fourth row:*

QUARTERMAN, ANN, *Mathematics*. CHANTICLEER 1; *Chronicle* 1; WDBS 3.  
 RAE, RUTH P., *English*. ΦΚΔ; W.A.A. Board 2; *Archive* 2, 3, Editor 4; Duke 'n' Duchess 1; F.A.C. 3.  
 RAIFORD, WILLIAM P., JR., *Economics*. CHANTICLEER 3; Glee Club 2.  
 RAMBO, JAMES W., *Business Administration*. ΦΚΣ; *Chronicle* 1; Football 1, 2, 3, 4.  
 REAMS, MARY GLENN, *English*. ΚΑΘ; Nereidian Club 1, 2, 3, 4; Hoof 'n' Horn 2, 3, 4; Glee Club 1, 2, 3; Choir 1, 2, 3.  
 REDMOND, JAMES S., JR., *Zoology*. Pre-Med Society 2, 3, 4; CHANTICLEER 2; Zoology Club 4.

*Fifth row:*

REECE, BENNY R., *General*. Track 1, 2, 3.  
 RICHMOND, JAMES B., *Pre-Med*. ΗΚΑ; Y.M.C.A. Cabinet 4.  
 RICKER, HUNTLEY N., *Economics*. ΣΧ; F.A.C. 3-4.  
 RIEGLE, SHIRLEY, *Spanish*. ΑΦ.  
 RIST, MONROE D., *General*. Glee Club 2; Choir 2.  
 RITCH, JAMES E., JR., *Political Science*. ΗΚΦ; ΣΔΗ; ΦΒΚ; ΦΗΣ; Y.M.C.A. Cabinet 1; Bench and Bar 1, 2, 3, 4; F.A.C. 3; Marshal 2.

*Sixth row:*

ROBINSON, HARRIET, *Spanish*. Hoof 'n' Horn 3, 4; Glee Club 3, 4; Choir 3.  
 ROGERS, NOLAN H., *Pre-Legal*. ΤΕΦ; ΟΔΚ; Lacrosse 2, 3, 4, Captain; Y.M.C.A. Cabinet 2, 3, 4; Bench and Bar 1, 2, 3, 4, President; *Who's Who*; M.S.G.A. President; F.A.C. 3; Class Officer 4.  
 ROSEBOROUGH, VIRGINIA L., *History*. ΦΚΔ; ΔΦΑ; *Chronicle* 2, 3, 4; *Archive* 3, 4; Glee Club 1, 2; Choir 1, 2, 3, 4; Concert Band 1, 2, 3, 4; Ivy 1; W.S.G.A. 4.  
 ROSENBAUM, LAUREL J., *Nursing Education*. ΚΔΗ; Dean's List 3; Nursing Education Club 3, 4.  
 ROSENBAUM, NORMAN M., *Pre-Med*. Pre-Med Society 2, 3, President 4; CHANTICLEER 3, 4; F.A.C. 4.  
 ROSENBERG, JOHN M., *Chemistry*. ΖΒΓ; ΔΦΑ; ΒΩΣ; *Chronicle* 1; M.S.G.A. 1, 2; F.A.C. 2, 3, 4.

# SENIORS *Continued*

## *First row, left to right:*

- ROSENMUND, ROBERT A., *English*. ΣΝ; ΤΨΩ; Duke Players 1.
- ROSENSON, LEON M., *Economics*. ΤΕΦ; *Chronicle* 3, 4; WDBS 3.
- ROUGHON, RALPH E., JR., *Pre-Med*. ΔΦΑ; ΜΣ; Pre-Med Society 2, 3; CHANTICLEER 1, 2, 3; M.S.G.A. 3; Dean's List 1, 2, 3; Directory Staff 1.
- ROWE, ARTHUR W., *Pre-Med*. ΔΣΦ; Pre-Med Society 1, 2, 3, 4; CHANTICLEER 4; Fraternity President 3; M.S.G.A. 3, 4; I.F.C. 2, 3; Wrestling 2, 3, 4, Captain 3; Varsity "D" Club 2, 3, 4.
- RUMER, RALPH R., *Civil Engineering*. Engineers' Club 1; A.S.C.E. 1, 2, 3, 4, President 4.
- RUSSELL, NANCY A., *English*. ΑΔΗ.

## *Second row:*

- RUTTER, DONALD H., *Mechanical Engineering*. ΣΑΕ; ΗΜΕ; ΤΒΗ; ΗΤΣ; A.S.M.E.; Lacrosse 3, 4.
- RYAN, PATRICIA, *Sociology*. Ivy 1.
- SACK, MARTIN, JR., *Business Administration*. ΖΒΤ; ΦΗΣ; Fraternity President 4; I.F.C. 3, 4; F.A.C. 3; Manager, Football 4.
- SAGE, JUNE C., *Spanish*. ΑΝΦ; ΣΔΗ; Hoof 'n' Horn 1, 2; Pan-Hel Council 4; Dean's List 1, 2, 3.
- SANDERS, WILLIAM E., *English*. ΔΣΦ.
- SANTAMARIA, ANGELO R., *Economics*. ΤΕΦ; M.S.G.A. 3; Lacrosse 2.

## *Third row:*

- SARLES, FREDERICK W., JR., *Electrical Engineering*. ΗΜΕ; ΦΒΚ; ΦΗΣ; ΤΒΗ; Symphony Orchestra 1, 2, 3, 4; Engineers' Club 1, 2, 3, 4; A.S.E.E. 4; WDBS 3, 4; D.I.S. 3, 4.
- SAYLOR, THOMAS P., *Zoology*. ΗΚΦ.
- SCHAFFLER, WILLIAM R., *Economics*. ΒΘΗ; ΑΚΨ; M.S.G.A. 1; F.A.C. 2, 3, 4; Soccer 1, 2, 3, 4; Varsity "D" Club 1, 2, 3.
- SCHAFFROTH, DONALD M., *Economics*. ΣΝ; ΦΗΣ; I.F.C. 2.
- SCHAFFROTH, DOUGLAS W., *Mechanical Engineering*. ΣΝ; ΗΜΕ; ΦΗΣ; Duke Players 1; Engineers' Club 1, 2; A.S.M.E. 1, 2, 3, 4.
- SCHLEFFER, MILES H., *Pre-Med*. ΖΒΤ; Hoof 'n' Horn 1, 2; *Archiv* 1; F.A.C. 4.

## *Fourth row:*

- SCHIEBER, RICHARD M., *Mechanical Engineering*. Concert Band 1, 2; Marching Band 1, 2; Symphony Orchestra 1, 2; F.A.C. 3; A.S.M.E. 4.
- SCHUSTER, ANN P., *Political Science*. ΚΑΘ; Nereidian Club 1, 2; Hoof 'n' Horn 1, 2, 3, 4; CHANTICLEER 1, 3; Class Officer 2; F.A.C. 4.
- SCHWARTZ, RONALD M., *Pre-Legal*. ΖΒΤ; ΤΨΩ; Bench and Bar 1, 2, President 2; *Chronicle* 1, 2, 3, 4; M.S.G.A. 2.
- SCHWEISTRIS, L. YVONNE, *Elementary Education*. ΑΔΗ; Social Standards 3, Chairman 4; White Duchy 4; Hoof 'n' Horn 1; *Duke 'n' Duchess* 1; W.S.G.A. 4; Pan-Hel Council 3; F.A.C. 3; Modern Dance Club 2, 3; Marshal 3; Cheerleader 2, 3, 4; Class Officer 2.
- SEABERG, BARBARA G., *Education*. ΠΒΦ; ΦΚΔ; Social Standards 1, 2; White Duchy 4; Hoof 'n' Horn 1; W.S.G.A. 3, 4; Sandals 2; Glee Club 1, 2, 3, 4; Choir 1, 2, 3, 4; Student Co-ordinate Board 4; Marshal 3.
- SELF, L. MARGARET, *General*.

## *Fifth row:*

- SHEIRICH, KIRK B., *Political Science*.
- SHIPP, WILLIAM B., *Civil Engineering*. Engineers' Club 1; A.S.C.E. 3.
- SHEPHERD, BERNICE C., *Education*. ΑΔΗ; ΦΚΔ; ΚΔΗ; ΤΨΩ; Music Study Club 1, 2; CHANTICLEER 1, 2, 3; W.S.G.A. 4; Student Co-ordinate Board 3; Class Officer 3; Pan-Hel Council 4.
- SHUFORD, ANNE, *Education*. ΣΚ; Hoof 'n' Horn 2, 3.
- SIEGLE, BETTY LOUISE, *Religion*. Y.M.C.A. Cabinet 3, 4.
- SMITH, L. LAROSE, *Chemistry*. ΑΦ; Music Study Club 3, 4; Chemistry Club 4.

## *Sixth row:*

- SMITH, SIDNEY R., JR., *Business Administration*. ΤΨΩ; *Archiv* 4; D.I.S. 4.
- SMITH, V. COURTLANDT, II, *Geology*. ΦΚΨ; President 4; M.S.G.A. 2, 3, 4; I.F.C. 4; Chairman, Freshman Secretariat 3, 4.
- SMITH, VIRGINIA E., *General*. Y.W.C.A. Cabinet 1, 2, 3; Sandals 2; Glee Club 1, 2; Choir 2; Freshman "Y" Council; Class Officer 4.
- SMITH, WHITMAN E., JR., *Pre-Med*. ΚΑ.
- SNOOK, VALERIE E., *General*.
- SOMMERS, RICHARD L., *Pre-Ministerial*. ΣΝ; ΟΔΚ; Fraternity President 3; M.S.G.A. 3; I.F.C. 2, 3; Football 2, 3, 4; Class Officer 1, 2, 3.

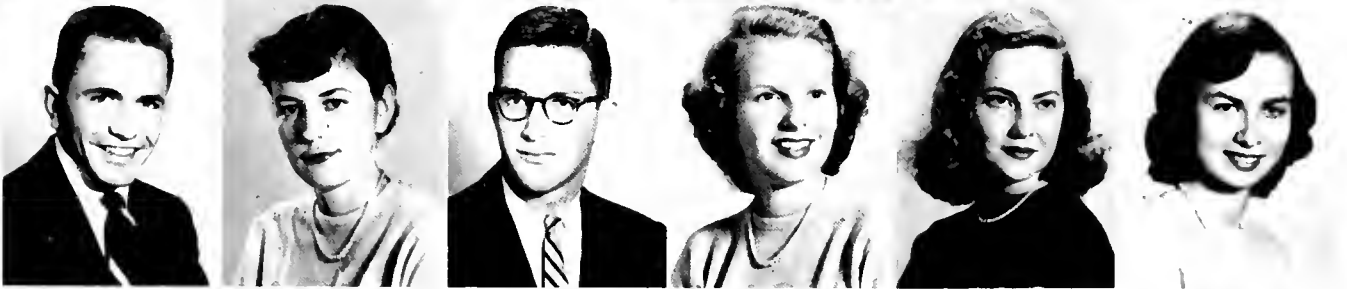
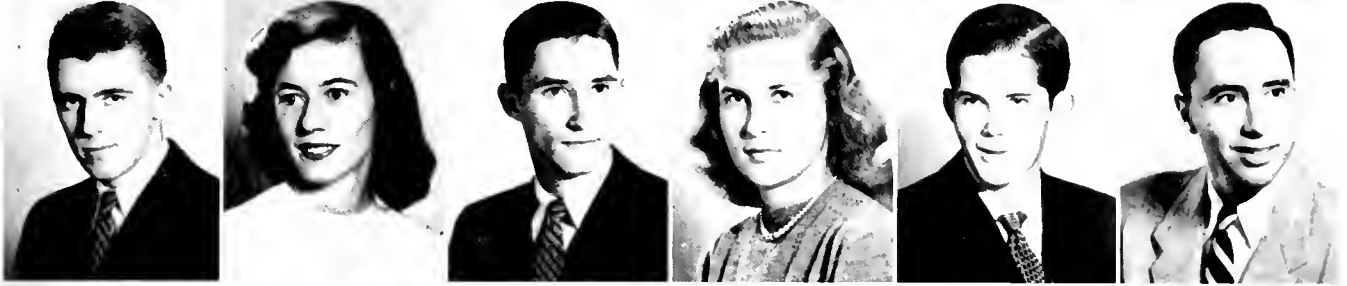

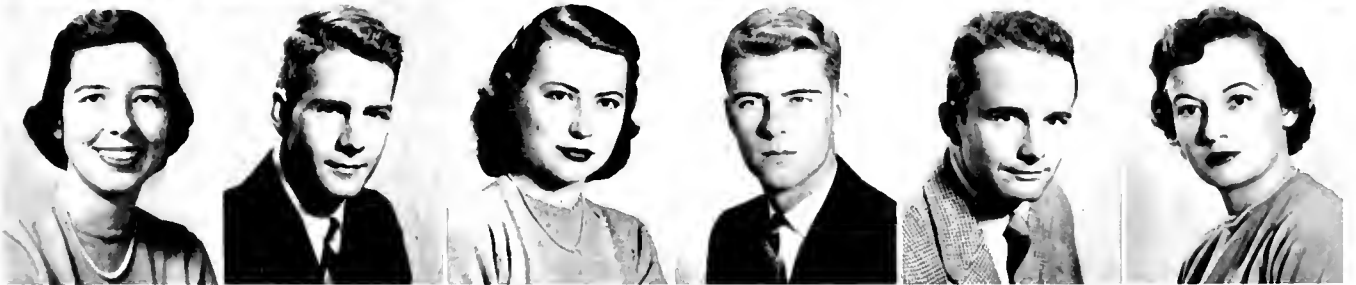
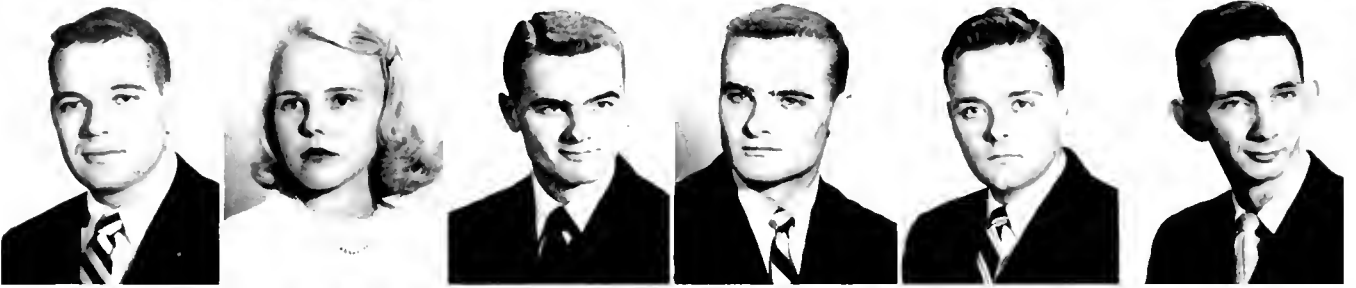



# SENIORS *Continued*

## *First row, left to right:*

SPATOLA, SUZANNE, *French*. ΚΔ; ΤΨΩ; Hoof 'n' Horn 2, 3; Freshman "Y" Council; Glee Club 1.

SPEARMAN, CECIL E., *History*. ΣΝ.

SPELL, LANGSTON A., *English*. ΔΦΑ; ΚΝ.

SPELMAN, STEWART R., *Civil Engineering*. ΑΤΩ; Engineers' Club 1, 2, 3; A.S.C.E. 2, 3, 4; *Duke Engineer* 1, 2, 3.

SPIVEY, ROBERT A., *English*. ΗΚΦ; ΟΔΚ; ΦΒΚ; ΦΗΣ; ΒΩΣ; ΚΝ; *Who's Who*; Red Friars; CHANTICLEER 1, 2, 3, Editor 4; Publications Board 3, 4; Men's Athletic Council 4; Glee Club 1; F.A.C. 3; Class Officer 4; Student Handbook and Directory Staff; Wm. Senhauser Award 3, 4; Assistant Housemaster; Tennis 1; Judicial Board 4.

SPOFFORD, DONALD E., *Business Administration*. ΗΚΑ; ΔΦΑ; M.S.G.A. 2, 3, 4; Dean's List 2; F.A.C. 3; Hoof 'n' Horn 2, 3, 4.

## *Second row:*

STAHL, FREDERICK A., *Political Science*.

STRANGELAND, GRETA S., *Mathematics*. ΣΔΗ; ΘΑΦ; Duke Players 1, 2, 3, 4; Hoof 'n' Horn 1; *Chronicle* 4; Dean's List.

STARK, LAWRENCE W., *Economics*. ΣΑΕ; Y.M.C.A. Cabinet 4; Lacrosse 1, 2, 3.

STARK, RICHARD A., *Business Administration*. ΣΑΕ; Glee Club 2, 3, 4; Choir 2, 3, 4; Lacrosse 3, 4.

STARK, RUFUS H., *English*. ΦΚΣ; ΚΝ; "Y" Council 1, 2; Glee Club 1, 2; Choir 1, 2, 3.

STARNES, WILLIAM B., *English*. Glee Club 1, 2; Choir 2.

## *Third row:*

STILES, SUSAN G., *Music Education*. ΦΜ; Duke Players 3, 4; Music Study Club 1, 2; Glee Club 1, 2, 3; Choir 1, 2, 3; Madrigal Chorus 2, 3.

STOCKDALE, SALLY F., *Music*. ΚΚΓ; Student Co-ordinate Board 3, 4.

STRAUCH, DAVID M., *Economics*. Soccer 2, 3, 4, Captain 4; Varsity "D" Club.

STREETER, RICHARD N., *Mechanical Engineering*. ΔΣΦ; Engineers' Club 1.

STRICKLAND, ANNE, *Zoology*. ΔΓ; Duke Players 3, 4.

STRICKLAND, DONALD B., *Business Administration*. ΦΚΣ.

## *Fourth row:*

STROZIER, NELLE, *Zoology*. ΚΚΓ; *Archive* 4.

STUART, EUGENE W., JR., *Economics*. ΣΑΕ; ΒΩΣ; Hoof 'n' Horn 1; *Archive* 1; F.A.C. 2, 3.

STUBBINS, BILLIE J., *Political Science*. ΑΦ; Bench and Bar 4; Hoof 'n' Horn 2, 3, 4; Pan-Hel Council 1; House Council 4.

STUBBS, ROBERT W., *General*. ΣΝ; Duke Players 2; M.S.G.A. 3; I.F.C. 2, 3; F.A.C. 3, 4.

SUTTON, JOHN H., JR., *Religion*. ΚΝ; Glee Club 3.

SUTTON, RACHEL M., *Economics*. Y.W.C.A. Cabinet 3, 4.

## *Fifth row:*

SWAIN, JOE O., *Business Administration*.

SWARD, GILBERT L., *Mathematics*. ΦΔΘ; ΗΜΕ; F.A.C. 3; Tennis 3, 4.

SWIFT, ISABELLE B., *English*. ΑΔΗ; Nereidian Club 3, 4; CHANTICLEER 1, 2; F.A.C. 4.

SWING, MERVIN, JR., *Pre-Ministerial*. ΣΦΕ; ΦΗΣ; ΚΝ; Freshman "Y" Council; F.A.C. 3, 4.

SYKES, RICHARD L., *General*. ΗΚΑ; Publications Board 4; *Chronicle* 1, 2, 3, 4; Track 2, 3, 4.

TATE, JOHN B., *Pre-Ministerial*. ΑΤΩ; Track 1, 2, 3, 4; Cross-Country 1, 2, 3, Captain 4; Glee Club 2; Choir 2, 3, 4.

## *Sixth row:*

TAYLOR, GEORGE F., JR., *Education*. ΗΤΣ; Marching Band 1.

TICE, JAMES R., *Mathematics*. ΦΚΨ; Hoof 'n' Horn 3, 4; *Chronicle* 3, 4; *Duke 'n' Duchess* 1; Freshman "Y" Council; I.F.C. 3; F.A.C. 3, 4; Class Officer 2.

TIGNOR, NAN K., *Religion*. ΔΔΔ; Music Study Club 1, 2, 3, 4; Social Standards 4; Pan-Hel Council 4; Class Officer 4.

TILLEY, KATHERINE E., *Nursing Education*.

TILLMAN, ROY D., *Business Administration*.

TOLLESON, GEORGE C., *Psychology*. Concert Band 1, 2, 3, 4; Marching Band 1, 2, 3, 4; Symphony 2, 3, 4; Gymnastic Team 3, 4.

# SENIORS *Continued*

## *First row, left to right:*

TORGERSEN, MATTHEAS S., JR., *Sociology*. ΚΧ; President 4.  
 TRAINER, BETTI MA A., *French*. ΖΤΑ; House Council 4; Dean's List 4.  
 TRENTMAN, ELIZABETH D., *Political Science*. ΦΜ; Hoof 'n' Horn 2, 3; *Chronicle* 2.  
 TUCKER, ROYSTER M., *Electrical Engineering*. ΗΜΕ; ΤΒΗ; M.S.G.A. 4; Engineers' Club 1, 2, 3, 4; A.I.E.E. 4.  
 TURNER, FLORENCE D., *Sociology*. ΑΔΗ; Social Standards 3; Hoof 'n' Horn 1, 2; CHANTICLEER 1; Glee Club 4; Student Co-ordinate Board 4.  
 UPGHURCH, CARLTON E., *Business Administration*. ΤΥΩ.

## *Second row:*

VANBILLIARD, ALICIA P., *Zoology*. ΑΝΩ; Glee Club 1, 2, 3; Choir 1, 2, 3.  
 VANDEVENTER, ROBERT R., *English*. ΑΤΩ; Duke Players 3, 4; Hoof 'n' Horn 1, 2, 3, 4; *Chronicle* 1; *Archive* 3, 4; Glee Club 1, 2; Choir 1, 2; Concert Band 1; Marching Band 1, 2; Symphony Orchestra 1.  
 VANHORN, (MRS.) LORRAINE S., *Nursing Education*. Nursing Education Club.  
 VAN, JAMES E., *Zoology*. ΦΚΣ; Duke Players 2; Pre-Med Society 2; Hoof 'n' Horn 1; CHANTICLEER 1; *Archive* 1, 2, 3; Glee Club 1, 2, 3, 4; Choir 1, 2, 3, 4; Marching Band 2; F.A.C. 4; Marshal 2.  
 VARNER, ROBERT M., JR., *Pre-Legal*. Bench and Bar 3, 4.  
 VAUGHAN, MARILYN F., *Mathematics*. Social Standards 4; Ivy 1; Dean's List 1, 3.

## *Third row:*

VINDIG, LAURIE ANN, *History, Spanish*. ΦΚΔ; ΘΑΦ; ΣΔΗ; Duke Players 1, 2, 3, 4; White Duchy 4; Hoof 'n' Horn 1, 2; *Chronicle* 2, 3, 4; Student Forum Committee 4, Chairman; Dean's List 2, 3, 4.  
 VOKOUN, SALLY A., *Sociology*. ΔΓ; Nereidian Club 2, 3, 4; Hoof 'n' Horn 2, 3, 4; *Chronicle* 1, 2; WDBS 2.  
 WACKER, AUGUST H., *English*. ΒΘΗ; Glee Club 1; WDBS 1.  
 WAINWRIGHT, STEPHEN A., *Zoology*.  
 WALLACE, ALSTON A., *Chemistry*. ΗΚΑ.  
 WALLACE, J. EDWARD, *Economics*. ΑΤΩ; ΟΔΚ; Bench and Bar 1, 2, 3; CHANTICLEER 3; Business Mgt. 4; Publications Board 4; M.S.G.A. 1, 3, 4; *Who's Who*; Judicial Board; Glee Club 1, 2.

## *Fourth row:*

WANNAMAKER, MIMI E., *Psychology*. ΔΔΔ; Music Study Club 3, 4; Y.W.C.A. Cabinet 4.  
 WASER, CHARLES W., *Mechanical Engineering*. ΗΤΣ; A.S.M.E. 3; *DukEngineer* 3.  
 WATCHMAN, AVIS R., *Sociology*. ΑΦ; Social Standards 3; W.S.G.A. 4; House Council 3.  
 WATERFIELD, FRANCES M., *Sociology*. ΔΓ; Hoof 'n' Horn 1, 2, 3, 4; CHANTICLEER 3; Ivy 1; Glee Club 2.  
 WATSON, CHARLES S., *Political Science*. ΗΚΑ; ΦΒΚ; ΟΔΚ; ΦΗΣ; ΒΩΣ; ΤΚΑ; *Chronicle* 1, 2, 3, 4; Debate Council 1, 2, 3, 4.  
 WEISS, ALFRED H., JR., *Chemistry*.

## *Fifth row:*

WELCH, BERNIE B., *General*.  
 WELCHMAN, CHARLES B., *Mathematics*. ΦΚΥ.  
 WERBER, WILLIAM W., *Economics*. ΣΧ; ΟΔΚ; ΦΗΣ; ΑΚΥ; Bench and Bar 1; *Who's Who*; Fraternity President 4; M.S.G.A. 2, 3, 4; Red Friars 4; I.F.C. 4; F.A.C. 2; Marshal 3; Class President 4; Debate Council 2; Judicial Board Chairman 4; Baseball 2, 3, 4; Varsity "D" Club 2, 3, 4.  
 WEST, JEANNE M., *English*. ΚΔ; Music Study Club 3.  
 WESTCOTT, MARILYN J., *Primary Education*. ΗΒΦ; Nereidian Club 3, 4; Hoof 'n' Horn 2, 3; CHANTICLEER 2.  
 WESTERVELT, SHELDON, *Civil Engineering*. ΑΧΑ; Engineers' Club 1, 2, 3; A.S.C.E. 1, 2, 3, 4; Order St. Patrick 4; *DukEngineer* 2, 3, 4.

## *Sixth row:*

WHITE, CHRISTINA K., *Sociology*. ΦΜ; ΦΒΚ; ΦΚΔ; Publications Board 4; Social Standards 4; Hoof 'n' Horn 1, 2; CHANTICLEER 1, 2, 3; Sorority President 4.  
 WHITE, ROBERT T., *Pre-Law*. ΣΦΕ.  
 WHITLEY, N. CAROLYN, *Zoology*. ΔΦΡΑ; W.A.A. Board 2, 3; Pre-Med Society 2, 3, 4; F.A.C. 4.  
 WICHMAN, ANN E., *Sociology*. ΔΓ; Duke Players 2; CHANTICLEER 3; *Chronicle* 2; Freshman "Y" Council.  
 WIKK, CATHERINE S., *Religion*. Glee Club 1, 2, 3, 4; Choir 1, 2, 3, 4; Madrigal Chorus 1, 2, 3, 4.  
 WILBANKS, GEORGE D., JR., *Pre-Med*. ΑΤΩ; ΒΩΣ; Hoof 'n' Horn 2; Glee Club 1, 2, 3; Choir 1, 2, 3, 4; Concert Band 1; Marching Band 1; F.A.C. 2, 3.





*First row, left to right:*

- WILEY, KENT, *Mathematics*.  $\Phi\Delta\Theta$ ; Hoof 'n' Horn 2.  
 WILLIAMS, EDWARD L., *Pre-Med.*  $\Delta\Sigma\Phi$ , President 4; I.F.C. 3; F.A.C. 4; Baseball 1, 3.  
 WILSON, C. VAUGHN, *Political Science*.  
 WILSON, WALTER Q., *Mathematics*.  $\Pi\kappa\Phi$ ;  $\Pi\epsilon\epsilon$ ; CHANTICLEER 2, 3; *Chronicle* 1, 2; F.A.C. 3; Dean's List.  
 WINFIELD, GORDON T., JR., *Economics*.  $\Sigma\chi$ ; Duke 'n' Duchess 1; F.A.C. 4; Swimming 1, 2, 3; Varsity "D" Club 2, 3, 4.  
 WINKLER, HUBERT E., *Civil Engineering*. Engineers' Club 1, 2, 3; A.S.C.E. 2, 3, 4.

*Second row:*

- WINTERS, TOLLY T., *Business Administration*.  $\Sigma\kappa$ ; Hoof 'n' Horn 2, 3; *Chronicle* 3, 4; Pan-Hel Council 3; Modern Dance Club 2.  
 WOODFIELD, RICHARD T., *Civil Engineering*.  $\Lambda\Gamma\Omega$ ; A.S.C.E. 2, 3, 4.  
 WOOLARD, WILLIAM L., *Pre-Legal*.  $\Phi\kappa\Sigma$ ; Bench and Bar 1, 2; CHANTICLEER 1, 2; *Chronicle* 1, 2, 3, 4; Fraternity President 3; M.S.G.A. 2; I.F.C. 2, 3; F.A.C. 3; Housemaster; Editor, Student Handbook and Directory.

- WOOLERY, MARTHA B., *Mathematics*.  $\kappa\Delta$ ;  $\Pi\epsilon\epsilon$ ; Nereidian Club 1, 2, 3, 4; Ivy 2; Student Co-ordinate Board 4.  
 WORRELL, MARGARET G., *Political Science*.  $\Pi\beta\Phi$ ; Hoof 'n' Horn 1, 2.  
 WRIGHT, WILLIAM V., *Electrical Engineering*.  $\Pi\epsilon\epsilon$ ;  $\Phi\beta\kappa$ ;  $\Phi\eta\Sigma$ ;  $\tau\beta\eta$ ;  $\beta\Omega\Sigma$ ; M.S.G.A. 3; Symphony Orchestra 1, 2, 3, 4; Chamber Orchestra 1, 2; F.A.C. 2; Engineers' Club 1, 2, 3, President 4; A.I.E.E. 3, 4; Marshal 3; Order of St. Patrick 4.

*Third row:*

- YOUNTS, ROBERT W., *Sociology*.  $\Phi\kappa\Sigma$ ; Y.M.C.A. Cabinet 1, 2, 3; M.S.G.A. 2, 3; Freshman "Y" Council; Class Officer 2.  
 ZANNER, GENEVIEVE E., *German*.  $\Lambda\chi\Omega$ ;  $\Delta\Phi\Lambda$ ; Ivy 1; Pan-Hel Council 3, 4; Glee Club 1, 2, 3; Choir 1, 2, 3.  
 ZAPF, BRENDA, *History*.  $\Lambda\Phi$ ; Duke Players 1; *Chronicle* 1.  
 ZERBY, WILLIAM E., *Zoology*.  $\Sigma\chi$ ;  $\Delta\Phi\Lambda$ ; Pre-Med Society 3, 4; Hoof 'n' Horn 3, 4; Symphony Orchestra 2, 3, 4; Chamber Orchestra 3, 4; Zoology Club 3, 4.  
 ZIMMERMAN, ELAINE, *Political Science*. W.A.A. Board 2; Bench and Bar 2, 3; *Chronicle* 2.  
 ZIMTBAUM, WILLIAM E., *Political Science*.

# JUNIORS

**E**NTERING your junior year, you the class of 1954 had survived the traditional sophomore slump and were free for a time at least from the worries of the senior year and graduation. You were beginning to make a name for yourselves as you became potential members of the honoraries, Phi Beta Kappa, Omicron Delta Kappa, and Phi Kappa Delta. You worked hard on your class's activities and with your leaders moved on to new accomplishments. On West joint meetings were held each semester with the sophomores

and seniors in order to more firmly unite the upper classes. On East the Junior Class met Miss Alice M. Baldwin at a coffee and later through a spring project made a sizeable contribution to the scholarship fund. You soon were to become a part of the most important group on campus, and as your last year commenced, you began to realize a new sense of responsibility your college days were numbered, but the best ones still lay ahead.

## *Hard Work Bears Fruit As Honoraries Tap Juniors*

Junior Class Officers, *from left to right, first row, seated:* Alice Kneece, Treasurer; Ann Ritch, President; Becky Thompson, Secretary. *Second row, standing:* Duane Wolfe, Vice-President; Bob Trebus, Treasurer; Jack Johnston, President; Vincent Anderson, Secretary.



# JUNIORS

## *First row, left to right:*

ALLEN, Ann, Kappa Kappa Gamma; ALLEN, Jean; ALLRED, Jeter A.; ANDERSON, Martha A.; ARTHUR, Shirley E.; ASHDOWN, Charles E., Delta Sigma Phi; AVERY, Virginia J.; BAEHR, Richard L., Delta Tau Delta; BAILEY, Clarence A., Kappa Sigma.

## *Second row:*

BAIMA, John A.; BALDWIN, Suzanne, Alpha Phi; BANNON, Peter J.; BARKER, Bradley S., Phi Kappa Psi; BARNES, Lee G., Lambda Chi Alpha; BARNHARDT, Max L., Jr., Phi Delta Theta; BARNHILL, Lamuel E., Jr.; BARR, Charles R., Sigma Chi; BARTLETT, William A., Alpha Tau Omega.

## *Third row:*

BEANE, Margery; BEASLEY, John A.; BEATY, Fred D.; BEAVER, Charles R.; BECK, Suzanne J., Delta Gamma; BEHNKE, Raymond G., Theta Chi; BELL, H. Bradford; BELL, John H., Pi Kappa Phi; BELLAND, Charlotte E.

## *Fourth row:*

BEMUS, Jane E.; BENNETT, Grace R.; BENNETT, Guy H., Jr.; BENSON, Mary T., Delta Delta Delta; BERLINGHOF, Peter, Sigma Nu; BEVAN, Joyce A., Alpha Chi Omega; BIEHL, Frederick R.; BLACK, Elizabeth G., Alpha Chi Omega; BLACK, Marilyn E., Kappa Alpha Theta.

## *Fifth row:*

BLACKARD, Louise C., Zeta Tau Alpha; BLACKLEY, Shem K., Jr., Pi Kappa Alpha; BLACKWELL, Lelia A.; BLADES, Barbara A., Kappa Kappa Gamma; BLATNER, Doris E., Delta Gamma; BOATWRIGHT, Frank B., Jr.; BODDEN, Gerald, Sigma Chi; BOLING, Floyd J., Jr.; BONDURANT, Wesley E.

## *Sixth row:*

BONNESLN, Janet L., Sigma Kappa; BOOTH, Robert H., Sigma Alpha Epsilon; BOWERS, Charlotte; BOWMAN, Dorothy W., Zeta Tau Alpha; BOYD,

Edwin C., Delta Tau Delta; BOYLSTON, Ben C., Phi Kappa Sigma; BRADLEY, Jean, Zeta Tau Alpha; BRANCH, Charles M., Phi Kappa Sigma; BRIDGERS, Mary Lou.

## *Seventh row:*

BRINSON, Bettye L.; BRITT, Joy W.; BROUSSARD, Nancy V.; BROWN, Charles S., Kappa Sigma; BROWN, Joyce; BROWN, Robert M., Phi Kappa Psi; BRYANT, Kendred L., Jr.; BUCKLEY, Thomas T., Kappa Sigma; BUNN, Joe P., Pi Kappa Alpha.

## *Eighth row:*

BURKE, Catherine R.; BURTON, Ann M., Sigma Kappa; BURROWS, Bobby L., Kappa Alpha; BUSH, Virginia A., Pi Beta Phi; CAIN, Paul R., Kappa Alpha; CANNON, Carl F., Jr.; CARTER, Jane A., Alpha Chi Omega; CATHEY, Betty; CAVINESS, Vera D.

## *Ninth row:*

CEDERSTROM, James C., Delta Sigma Phi; CHAPLIN, Stanley W.; CHAPMAN, Edwin E., Jr., Phi Kappa Sigma; CHAPPELL, Betty R.; CHESNUT, Donald B., Phi Kappa Psi; CHRISTIE, John N., Jr., Kappa Alpha; CIMNELLO, Vito J., Sigma Phi Epsilon; CLARK, Janice, Delta Gamma; CLARK, Joyce, Delta Gamma.

## *Tenth row:*

CLIFTON, Larry D., Pi Kappa Phi; COE, Elaine M., Alpha Chi Omega; COFFEE, Mary E., Kappa Alpha Theta; COGGINS, Janet J.; COLLINS, Harley G.; COLLYER, G. Stanley, Beta Theta Pi; CONWAY, Paul B., Sigma Alpha Epsilon; COVINGTON, Anne P., Kappa Delta; CRESAP, Janice B., Kappa Alpha Theta.

## *Eleventh row:*

CROW, Earl P., Jr., Kappa Alpha; CRUMBLEY, Jo Claire, Kappa Delta; GUMMING, Jane C., Sigma Kappa; CUNNINGHAM, Wayne A., Kappa Sigma; CURLEE, Geraldine T.; CZYZ, Raymond W., Sigma Pi Epsilon; DAHL, Doring G., Phi Kappa Psi; DALTON, Carson E., Kappa Sigma; DALTON, William L., Kappa Sigma.







*First row, left to right:*

DARLING, Lee W., Phi Delta Theta; DAVIS, Barbara; DAWSON, George H., Sigma Nu; DECKER, Marvin C., Kappa Sigma; DELAPP, Barbara R., Pi Beta Phi; DEMOREST, Sallie J.; DERRICK, Barbara A., Alpha Chi Omega; DERRICK, Kenneth C., Beta Theta Pi; DEUTSCH, Marietta L.

*Second row:*

DIENSTL, Sharon R., Delta Delta Delta; DIXON, John E.; DIXON, Richard E., Delta Sigma Phi; DOMINIK, Joyce M., Kappa Delta; DOWNS, Constance A., Zeta Tau Alpha; DRAKE, Janet M.; DRAKE, Marcia R., Kappa Delta; DUDLEY, Dorothy A.; DUKE, Davis W., Jr., Phi Kappa Psi.

*Third row:*

DUNDAS, Rosemary, Kappa Kappa Gamma; DUSSAULT, Adrienne; DUTOIT, Audrey; DUTTON, Ruth C.; EADES, Abby, Delta Gamma; EARLE, Audrey, Kappa Alpha Theta; EDENS, Catherine W., Delta Gamma; ELEY, Elizabeth J., Sigma Kappa; EVANS, Jack C., Phi Kappa Sigma.

*Fourth row:*

FAIRLEY, Archie B., Sigma Chi; FEATHERSTON, John E.; FESPERMAN, George M., Delta Tau Delta; FITCH, Lewis T.; FLANNERY, Mary F., Kappa Alpha Theta; FOPPERT, Helen B., Kappa Alpha Theta; FORBUS, Martha C.; FORD, Constance B., Sigma Kappa; FOX, Jo, Alpha Delta Pi.

*Fifth row:*

FULLER, Gerald W., Sigma Nu; GABLER, E. Richard; GEOGHEGAN, James C., Kappa Alpha; GERBER, George C., Beta Theta Pi; GILLIAM, Ivey W., Delta Sigma Phi; GILLILAND, Jack K., Pi Kappa Phi; GLASS, James F., Jr., Kappa Alpha; GOODE, Elizabeth A., Sigma Kappa; GOULD, Barbara L., Delta Delta Delta.

*Sixth row:*

GRAY, Aurelia E., Alpha Delta Pi; GRAY, Nancy J., Kappa Delta; GREEN, Winship I., Jr., Sigma Chi;

GREENE, Glenn L., Jr., Phi Delta Theta; GREENE, Walter E.; GREENGLASS, Herman A., Zeta Beta Tau; GREGORY, Dolores; GRESHAM, Barbara A.; GUION, John W., Pi Kappa Phi.

*Seventh row:*

GULLEDGE, James L.; HALL, Anne P.; HALL, Raymond A., Phi Kappa Psi; HALL, Shirley J., Alpha Delta Pi; HAMEL, Reginald S., Phi Kappa Psi; HAMILTON, Julie H., Delta Delta Delta; HAMMERBERG, Charles M., Phi Delta Theta; HAMRICK, Harvey B., Pi Kappa Alpha; HANNEL, Earle Y., Sigma Alpha Epsilon.

*Eighth row:*

HARGRAVES, William P., Jr., Kappa Sigma; HARRIS, Barbara Anne, Alpha Chi Omega; HART, Elizabeth H., Delta Gamma; HARTSELL, Robert J., Delta Sigma Phi; HASSINGER, Jane; HAUSER, Pantha V.; HAWK, M. Anne, Alpha Phi; HAWKINS, Ronald H.; HEALEY, Joseph H., Kappa Sigma.

*Ninth row:*

HERRING, Wilborn M., Delta Sigma Phi; HIBBLER, Charlotte, V., Delta Gamma; HIESTER, Caroline M.; HOFFMAN, Larry W.; HOHLSTEIN, William K., Sigma Chi; HOLDER, Russell G., Jr., Delta Tau Delta; HOLLOWAY, Margaret F.; HOLMES, Arthur J., Delta Tau Delta; HOLT, Joseph W., Phi Kappa Sigma.

*Tenth row:*

HOLT, Roy R., Jr.; HOLTON, Aura Q.; HOPE, Robert C.; HOPKINS, Marie; HORNER, Robert B., Pi Kappa Phi; HORTON, Dottie B., Kappa Delta; HORTON, James C., Jr., Phi Delta Theta; HUBBARD, Milton P.; HUDSON, Milton L.

*Eleventh row:*

HUFFINES, Mary Ann; HUNT, Sara D.; HUNTER, Richard L., Phi Kappa Sigma; HURST, M. Alice, Zeta Tau Alpha; IRELAND, Barbara A., Alpha Phi; JACK, Bernard R., Phi Delta Theta; JAMES, Frederick, Jr., Sigma Alpha Epsilon; JAMES, Gene L., Beta Theta Pi; JARRELL, Penelope H., Phi Mu.

# JUNIORS *Continued*

## *First row, left to right:*

JENNINGS, William H., Jr., Phi Kappa Psi; JOHNSON, James R., Jr.; JOHNSON, Paul A., Phi Kappa Psi; JOHNSON, Rebecca Ann, Delta Delta Delta; JOHNSON, Shirley J., Alpha Delta Pi; JOHNSTON, Aileen M., Pi Beta Phi; JOHNSTON, (Mrs.) Beryl R., Pi Beta Phi; JONES, Dolores; JONES, Edwin K., Phi Kappa Psi.

## *Second row:*

JONES, Nell P., Kappa Delta; KARPMAN, Steve B., Delta Tau Delta; KAYE, Lewis A., Tau Epsilon Phi; KEEVER, Eugene R., Delta Sigma Phi; KENDALL, Judith H., Delta Delta Delta; KENNEDY, Fredrick J.; KENNEDY, Margaret H.; KERBECK, Jane R., Phi Mu; KETNER, Alice C., Kappa Delta.

## *Third row:*

KING, Carl H., Jr.; KISTLER, John D., Beta Theta Pi; KNEECE, Alice V., Delta Delta Delta; LADEHOFF, Robert L.; LANDON, Jiji E.; LANE, Barbara, Delta Gamma; LARRINOA, Fran T., Pi Beta Phi; LAWLER, Robert A.; LAWRENCE, Margaret P.

## *Fourth row:*

LAWTHER, John W., Lambda Chi Alpha; LEAKE, Robert C., Sigma Chi; LEDES, Claude P.; LEE, Mary L., Phi Mu; LEEAPHON, Don; LEGGIO, Anthony, Jr., Sigma Phi Epsilon; LENNON, Knight; LEONARD, John D.; LEVENTIS, Peter J., Kappa Alpha.

## *Fifth row:*

LEVIN, Paula J.; LITTLE, Robert W., Alpha Tau Omega; LOVETT, Ruth, Phi Mu; LUCAS, Charley H., Delta Sigma Phi; McBRIDE, Frances E.; McCLELLAN, Marion M., Phi Kappa Sigma; McCOLLUM, Gloria M.; McCRACKEN, Clayton H.; McCRARY, Nancy M., Delta Delta Delta.

## *Sixth row:*

McDONALD, Anne, Pi Beta Phi; McDOWELL, Betty, Delta Delta Delta; McKEEMAN, Marilyn, Kappa Alpha Theta; McKELVIE, Mary; McROY,

William D., Jr., Phi Delta Theta; MADDON, William N., Jr., Lambda Chi Alpha; MALLETT, Ruth; MALONE, John W.; MANESS, Sara Nell, Zeta Tau Alpha.

## *Seventh row:*

MARKS, Jack H.; MARLOWE, Harriet B., Alpha Chi Omega; MARTIN, Virginia M.; MASON, Dean T., Lambda Chi Alpha; MATHESON, Philys B., Delta Delta Delta; MATHIES, Blair H.; MATTHEWS, Robert L.; MAX, Al A., Zeta Beta Tau; MEADOWS, Edward A.

## *Eighth row:*

MELVIN, Margaret; MENGES, Garnet A.; METROPOL, Jimmy J., Sigma Phi Epsilon; MEYER, Richard A., Tau Epsilon Phi; MILLER, Joanne, Alpha Delta Pi; MILLER, Josie A., Delta Delta Delta; MILLER, Martha J., Kappa Kappa Gamma; MILLER, Michael B., Sigma Alpha Epsilon; MILLHOLLAND, Donald W.

## *Ninth row:*

MOELLER, Patricia A.; MOHN, Richard E.; MORAN, George J.; MORTON, Jack; MURDOCK, Judith C., Alpha Phi; MURRAY, Marilyn C.; MYERS, Alonzo H., Pi Kappa Alpha; NEAL, Constance J.; NEAL, William W., III, Sigma Chi.

## *Tenth row:*

NEASE, Mabel R., Sigma Kappa; NEELY, John S., Jr., Kappa Alpha; NELSON, Mollie E., Pi Beta Phi; NESSEN, Newell J., Jr., Lambda Chi Alpha; NORRIS, Ann R., Kappa Delta; NORTHINGTON, Nancy C., Delta Delta Delta; NORTHROP, Richard A.; NOVAK, Charles F., Beta Theta Pi; O'BRIEN, Nancy H.

## *Eleventh row:*

ODOM, Mildred L.; OEHLBECK, Avis Ann; O'GARA, Patricia M., Alpha Delta Pi; O'MANSKY, Boris L., Zeta Beta Tau; O'NEIL, Nancy C.; ORLOFF, Greg H., Delta Sigma Phi; ORR, Kenneth B., Alpha Tau Omega; OSBORNE, Frances A.; OSBORNE, Heber B., Jr., Theta Chi.





*First row, left to right:*

OTLEY, Mary E., Kappa Kappa Gamma; OWENS, Edgar H.; PACHUTA, Sylvia A., Sigma Kappa; PAGE, Nina E.; PANTELAKOS, Constantine G., Sigma Phi Epsilon; PARKER, Lelia C., Alpha Delta Pi; PARKER, Paul C., Phi Kappa Sigma; PASCHAL, Jerry D., Kappa Alpha; PATRICK, Roman L.

*Second row:*

PATSCH, Arthur Vernon, Jr., Kappa Alpha; PATTY, William H., Phi Kappa Psi; PENBERTHY, Robert J.; PERLOV, Alexander S. K.; PETERS, Avilda C., Zeta Tau Alpha; PETERS, Thomas, Sigma Chi; PETERSON, Elizabeth A., Delta Gamma; PHILLIPS, Lorraine W.; PICKENS, R. Andrew, Pi Kappa Alpha.

*Third row:*

PIERCE, Rose Marie, Alpha Phi; PITTS, Charles O., Jr., Phi Kappa Sigma; PLATER, Joseph R., Beta Theta Pi; POPE, T. Arnold; POPPENBERG, John R., Phi Delta Theta; PORTER, George H., III, Pi Kappa Phi; POTTER, William S.; POWER, Carrel A., Kappa Alpha Theta; PRICE, James S., Lambda Chi Alpha.

*Fourth row:*

PYLES, Dorothy A., Alpha Delta Pi; RABY, Claude L., Jr., Phi Kappa Sigma; RANDOLPH, Hilda A.; RAVENEL, Katharine P., Zeta Tau Alpha; REDGRAVE, Catherine J., Zeta Tau Alpha; REDLACK, C. Kimball, Pi Kappa Alpha; REDWINE, James D., Jr., Kappa Alpha; REED, Marshall F., Pi Kappa Phi; REESE, Sarah A.

*Fifth row:*

RENZ, Harry W., Jr., Kappa Sigma; REVELS, Norma J., Phi Mu; RICHARDSON, Donald J., Delta Tau Delta; RIDDICK, Royce H., Jr., Sigma Alpha Epsilon; RIGSBEE, Ann M., Alpha Delta Pi; RIKER, Rodney M., Jr.; RITCH, Julia Ann, Alpha Delta Pi; ROBERSON, Geroge D., Kappa Alpha; ROBINSON, Mary Lee.

*Sixth row:*

RODGERS, Frances L., Kappa Alpha Theta; RUFFIN, Jane B., Kappa Kappa Gamma; RUFTY, Franklin G.,

Jr., Delta Sigma Phi; RUSSELL, Barbara S., Alpha Delta Pi; RUTLAND, Suzanne, Pi Beta Phi; SALE, Grace W., Alpha Phi; SALKOVER, Joan N.; SANDERS, Robert R.; SANSOM, Thomas H., Sigma Alpha Epsilon.

*Seventh row:*

SCARGLE, John G.; SCHELLER, Marie Anne, Kappa Delta; SCHMITT, Evelyn; SCHMOELLER, Mary R.; SCHNEIDEWIND, Frances E., Kappa Kappa Gamma; SCHWARTZ, Richard T., Tau Epsilon Phi; SECREST, Dorothy E., Sigma Kappa; SEIBERT, Edward J., Jr., Sigma Nu; SEMON, William P.

*Eighth row:*

SEYFFERT, Mary J.; SHAFFER, Fred W.; SHARPE, Frankie L., Delta Gamma; SHARPE, Suzanne; SHAW, Charles P., Jr.; SHEFFIELD, Karl S., Phi Kappa Psi; SHIFLET, Herbert B., Jr., Lambda Chi Alpha; SIKES, Lyndon O.; SINGLETARY, Richard L., Alpha Tau Omega.

*Ninth row:*

SKINNER, Nancy K., Alpha Chi Omega; SKORVAGA, Margaret A.; SLOAN, Nancy A.; SMEDLEY, Carol L.; SMITH, Betty A., Sigma Kappa; SMITH, Bobby W.; SMITH, Bonnie J.; SMITH, Catherine L., Phi Mu; SMITH, Charles T.

*Tenth row:*

SMITH, Jenell A.; SMITH, Mary B.; SMITH, Nancy L.; SMITH, Suzanne; SMITH, William H., Alpha Tau Omega; SOMMARDAHL, Patricia L., Delta Gamma; STANBACK, Sally A., Kappa Alpha Theta; STARK, Dwight B.; STEWART, Perry M., Delta Tau Delta.

*Eleventh row:*

STOKES, DeLeon E., Delta Tau Delta; STONE, Albert E.; STOTT, Mary Belle; SWECKER, Edward P., Tau Epsilon Phi; TABOR, Thomas E., Pi Kappa Alpha; TATUM, Nancy A., Alpha Delta Pi; TAYLOR, George R., Beta Theta Pi; TAYLOR, Ronald W., Pi Kappa Alpha; TAYLOR, Thomas S., Phi Kappa Sigma.

# JUNIORS *Continued*



*First row, left to right:*

TEMPLE, Alan H.; THAUBALD, Edward J., Pi Kappa Alpha; THOMAS, Edwin R., Jr., Sigma Alpha Epsilon; THOMAS, Larry D.; THOMPSON, Emerson M., Jr., Theta Chi; THOMPSON, Rebekah J., Zeta Tau Alpha; THORNE, Larry G., Sigma Nu; TODD, Clara P., Kappa Delta; TREBUS, Robert S., Kappa Sigma.

*Second row:*

TRISKA, Margit, Zeta Tau Alpha; TRUDEAU, Jeanne T., Zeta Tau Alpha; TURNER, Roger J. A., Delta Tau Delta; UMPHLETT, Clyde V., Jr.; UNDERBERG, Alfred E.; VALLENTYNE, Jane, Kappa Kappa Gamma; VANDERHOOF, Diane E., Sigma Kappa; VICK, Charles B.; VIVONA, Dominic A.

*Third row:*

WADDLEL, Oliver W., Sigma Nu; WAGONER, Iona P.; WALLACE, Susan, Zeta Tau Alpha; WARE, Margaret V., Pi Beta Phi; WARE, Richard M., Lambda Chi Alpha; WASHBURN, Carolyn B., Kappa Delta; WATKINS, Linda J., Kappa Alpha Theta; WATKINS, Margaret L.; WATSON, Richard H., Zeta Beta Tau.

*Fourth row:*

WEIL, Martin L., Zeta Beta Tau; WELLS, William H., Alpha Tau Omega; WERBACK, John A.; WESTBROOK, Carolyn, Alpha Delta Pi; WHITESPUNNER, Joan I., Zeta Tau Alpha; WILHITE, James G., Sigma Nu; WILLARD, Helen E., Pi Beta Phi; WILLIAMS, Shirley A., Kappa Kappa Gamma; WILMER, F. Page, Alpha Phi.

*Fifth row:*

WILSON, Anne S.; WILSON, Bette Jane, Alpha Delta Pi; WILSON, Mary R., Alpha Phi; WILSON, Ronald L., Sigma Alpha Epsilon; WISE, Constance A., Kappa Alpha Theta; WISE, Richard T., Sigma Alpha Epsilon; WOLFE, Duane T., Kappa Alpha; WOODARD, Jay W., Pi Kappa Alpha; WOODS, Barbara A.

*Sixth row:*

WOODWORTH, Barbara A., Alpha Phi; WORSHAM, Mary E., Sigma Kappa; WORTHINGTON, Barbara A., Phi Mu; WRIGHT, William H., Sigma Nu; WYSARD, Herbert P., Jr.; YANCEY, Henry A., Jr., Sigma Chi; YANCEY, Margaret H., Pi Beta Phi; YENGST, William C., Delta Sigma Phi; ZOLLARS, William B., Phi Kappa Psi.



Sophomore Class Officers, *left to right, sitting:* S. Dalton, Pres.; B. Bowler, Vice-Pres.; A. McJimsey, Sec.; J. Duncan, Treas. *Standing:* P. DeCordova, Athletic Rep.; L. Wycoff, Vice-Pres.; C. Edwards, Pres.; L. Barnhardt, Sec.; J. Bell, Treas.

## SOPHOMORES

**Y**OU are a sophomore, a freshman without naivete, a senior without savoir faire. For you this is the transitional year, the year during which you really enter the activities of college life. Now you can drive a car, live in the "section"; even more satisfying, you can snarl, "Where's your dink?" to a freshman. Starting the year perhaps overconfident, you soon find yourselves

engulfed in parties and classes, corsages and lab reports, football games and Chapel services. Honoraries and organizations keep some of you saddled with responsibility. By the end of the year, order begins to form from this chaos. You really come to love your university, really to discover your place as a student. You have made a beginning, but you have infinitely more to learn.

# SOPHOMORES

## *First row, left to right:*

ABRAHAM, Nina E., Kappa Delta; ADAMS, Baron B., Jr.; ADAMS, Virginia J., Kappa Delta; ALBERTS, E. Vivian, Phi Mu; ALEXANDER, Jean B.; ALLEN, Irving E.; ALLEN, Julia A.; ALLEY, Grace V.; ALMAND, Helen W., Zeta Tau Alpha.

## *Second row:*

ANDERSON, Caroline R., Delta Delta Delta; ANDREK, George, Theta Chi; ANESHANSEL, Jane L., Delta Delta Delta; ARNOLD, Mary J., Kappa Kappa Gamma; ARTHUR, William R., Sigma Alpha Epsilon; ASBURY, Norlen G., Delta Delta Delta; BAKER, Charles C.; BAKER, Paul W., Kappa Alpha; BALLARD, Charles L., Phi Delta Theta.

## *Third row:*

BALLARD, Clarita L., Kappa Alpha Theta; BARB, Thomas S.; BARBER, Peggy F., Alpha Delta Pi; BARGER, Jane C., Kappa Delta; BARNARD, William R.; BARNHARDT, Luther E., Phi Delta Theta; BARRANCO, Frank S.; BARTNER, Seth D., Zeta Beta Tau; BAXLEY, William A.

## *Fourth row:*

BECKETT, Ralph L., Sigma Nu; BECKMAN, Kendall M., Jr., Phi Kappa Sigma; BECKMAN, Marjorie A., Zeta Tau Alpha; BENTON, Mary E., Kappa Alpha Theta; BERRY, Deborah, Alpha Chi Omega; BEST, Albert H.; BEVAN, Joan S.; BIANCHINA, Edward J., Phi Kappa Sigma; BITZER, Carl W.

## *Fifth row:*

BLANTON, Marion E., Kappa Delta; BLOMQUIST, Betty; BLOOM, Robert H., Zeta Beta Tau; BOLTON, Glyn S., Alpha Delta Pi; BOWLER, Elizabeth A., Kappa Kappa Gamma; BOWLES, M. Tresea, Alpha Delta Pi; BOYLE, Dial G., Delta Delta Delta; BRAMHAM, Frances N., Kappa Delta; BRANNON, Annette L., Alpha Phi.

## *Sixth row:*

BRETT, Joan K.; BRITTAIN, Elizabeth M., Kappa Delta; BRITTON, William M.; BROWN, David C.,

Alpha Tau Omega; BROWN, Joan P., Kappa Delta; BROWN, Joan R.; BROWN, Lila V.; BROWN, Mary M., Kappa Kappa Gamma; BROWN, Patricia A., Kappa Alpha Theta.

## *Seventh row:*

BROWNING, Henry D.; BROWNING, Robert M.; BROWNLEE, Jacquelyn G.; BRUBAKER, Joseph D., Jr., Theta Chi; BRYAN, James L.; BUESING, Muriel J.; BUGG, Betty B.; BUKOWITZ, Moritz, Zeta Beta Tau; BURGHARD, Jacqueline, Kappa Kappa Gamma.

## *Eighth row:*

BURKA, Leonard W., Zeta Beta Tau; BURRELL, JoAnn, Zeta Tau Alpha; BURRUS, Patricia S., Alpha Phi; BYERS, Frank M., Pi Kappa Alpha; CALKINS, Elizabeth D.; CARLTON, Joseph L.; CARUTHERS, Peggy J.; CASHWELL, Barbara L., Alpha Chi Omega; CASS, Carroll, Alpha Chi Omega.

## *Ninth row:*

CAULFIELD, Hubert E.; CAVINESS, Lewis L.; CHANDLER, Robert M., Jr., Sigma Chi; CHATTIN, Carol A.; CHRISTIAN, William S.; CIUCI, Mary Jane T., Alpha Phi; CLARK, Catherine B., Alpha Delta Pi; CLARKE, Judith L., Kappa Alpha Theta; CLEGG, Dorothy L.

## *Tenth row:*

CLEGG, Mary Ann; CLEMENTE, Joe, Alpha Tau Omega; COGAN, Tomas J., Jr.; COHAN, Katherine R., Pi Beta Phi; COLLINS, Harold A., Jr.; CONNER, Elizabeth D.; COOKE, Walena D.; CORBEELS, Barbara L., Delta Delta Delta; COSLOW, Jerry S.

## *Eleventh row:*

COUCH, Carolyn O., Alpha Delta Pi; COURIE, Maurice N.; CRAIGUE, Janet L.; CRAIN, Elizabeth T., Kappa Delta; CRIPPEN, Barbara A.; CRISS, Gloria J., Sigma Kappa; CROLL, John, Jr.; CROWE, Margaret M., Pi Beta Phi; CULLEN, William T.







# SOPHOMORES *Continued*

## *First row, left to right:*

CUMMINGS, William F., Sigma Alpha Epsilon; CURLEE, Martha A.; DALTON, Sally G., Alpha Delta Pi; DAVIS, Judith A., Phi Mu; DAY, Nancy L., Sigma Kappa; DEUSCHLE, Margaret B., Alpha Chi Omega; DEWITT, David P., Sigma Chi; DICKINSON, Walter, Lambda Chi Alpha; DISPENZIENE, Carl J., Kappa Sigma.

## *Second row:*

DIUGUID, Stephanie, Pi Beta Phi; DOCK, Lois J.; DODD, C. Swanson; DUFFY, Maryrae; DULA, Sara J.; DUNCAN, Margaret C., Zeta Tau Alpha; DUNDAS, Deirdre C., Kappa Kappa Gamma; DUNN, Mary F.; DYKES, Kathryn K., Alpha Chi Omega.

## *Third row:*

EASON, Elwood R., Delta Sigma Phi; EATON, Joanne D., Zeta Tau Alpha; EDWARDS, Peter S., Alpha Tau Omega; EHRGOTT, Ann B.; ELDER, Elizabeth; ERWIN, Martha, Pi Beta Phi; EVANS, James M., Sigma Nu; EVERHART, Wade H., Jr.; FARY, Ernest F., Kappa Sigma.

## *Fourth row:*

FERBER, Ana Maria; FINCH, Emily C.; FINCHER, Joan I.; FINN, Rodney H., Kappa Sigma; FISCHER, David J., Sigma Alpha Epsilon; FISHER, Samuel J.; FORBES, Wilhelmina A., Zeta Tau Alpha; FORD, Jacqueline M.; FOY, Sadie, Kappa Delta.

## *Fifth row:*

FRANKLIN, Paul D.; FREEMAN, Barbara R., Alpha Phi; FREEMON, Joseph M., Phi Kappa Sigma; FULCHER, John R.; FULLTON, James M., Jr., Kappa Sigma; FURLOW, Alma, Phi Mu; FURLOW, Mary B.; GARRA, Ray H., Phi Kappa Psi; GARROU, Thomas M., Pi Kappa Phi.

## *Sixth row:*

GASKIN, Dorothy F.; GASTON, Jeanne S.; GATES, Herbert S., Sigma Nu; GATLING, Willard I., Jr.,

Pi Kappa Phi; GERHARDT, Charles H., Phi Delta Theta; GETAZ, Elizabeth G.; GIBSON, David P., Pi Kappa Phi; GINGHER, Alta A.; GIST, Charles R.

## *Seventh row:*

GLASSMIRE, Sarah S.; GODFREY, Banks O., Jr., Pi Kappa Phi; GOLDBERG, Donald; GOOCH, Edwin J., Jr.; GRAY, William E., Sigma Chi; GREEN, Frank; GREENE, Jane K., Alpha Delta Pi; GRIFFITH, Robert C., Alpha Tau Omega; GROSS, Max B., Alpha Tau Omega.

## *Eighth row:*

GRUBER, Ira D., Phi Delta Theta; GUEST, Franklin D.; GUNN, Robert M., Delta Sigma Phi; HALL, Jack L., Sigma Nu; HALTON, Shirley, Phi Mu; HAMBRICK, Herman C.; HAMILTON, Edward A.; HANCOCK, Donald T., Lambda Chi Alpha; HANNAY, Burton E., Theta Chi.

## *Ninth row:*

HANSEN, Rolf K.; HARDY, Emily, Alpha Phi; HARGRAVE, Charles C., Kappa Alpha; HARRILL, Julia A., Delta Gamma; HARRINGTON, Michael H., Sigma Alpha Epsilon; HARRIS, Barry C., Delta Tau Delta; HART, Sarah F.; HAUPT, Jerry R., Theta Chi; HEATER, Barbara A., Alpha Phi.

## *Tenth row:*

HEGE, Cynthia G.; HELD, Shirley A.; HENRICHSEN, Elizabeth A., Zeta Tau Alpha; HENRY, Sandra; HENSLER, Patricia L., Phi Mu; HENSON, L. Ann, Kappa Alpha Theta; HERRING, J. Furman, Jr.; HERRING, Virginia F., Alpha Delta Pi; HICKSON, Lula J.

## *Eleventh row:*

HIGGS, Jake K., Phi Delta Theta; HILL, Carolyn E., Alpha Delta Pi; HILL, Joan B., Alpha Phi; HOFFMAN, Betty L.; HOKE, Carol A.; HOLMES, Robert E.; HOLT, Helen C., Pi Beta Phi; HOLTON, Ann C.; HOLZAPFEL, Helen L., Alpha Chi Omega.

# SOPHOMORES *Continued*

## *First row, left to right:*

HONEYCUTT, Ava L., Jr.; HORAN, John T., Alpha Tau Omega; HOWE, Lucille D., Delta Delta Delta; HUGHES, Carroll T.; HUGHES, Rex F.; HUMMEL, John K.; HUNGER, John M., Lambda Chi Alpha; HUNTLEY, William B., Pi Kappa Phi; HURLBURT, James C., Alpha Tau Omega.

## *Second row:*

IRVINE, Margaret R.; JACOBSON, Arlene M., Alpha Epsilon Phi; JEFFERSON, Lydia D.; JOHNSON, Albin W., Alpha Tau Omega; JOHNSON, Ann P., Sigma Kappa; JOHNSON, Lorraine J.; JOHNSTON, Lynwood S.; JONES, Betty B.; JONES, Oliver L., Jr., Sigma Alpha Epsilon.

## *Third row:*

JONES, Richard B., Pi Kappa Alpha; KADIS, Harold L., Zeta Beta Tau; KALE, Janie D.; KAUFMAN, Arthur, Zeta Beta Tau; KAY, Frank A., Lambda Chi Alpha; KEE, F. Joyce, Kappa Delta; KEELS, Margaret W., Kappa Delta; KELLY, Mary G., Alpha Phi; KERNODLE, Sara R.

## *Fourth row:*

KERR, Dana K., Alpha Phi; KING, Joan H., Sigma Kappa; KNEEDLER, Connie H., Phi Mu; KOEZE, Tom H.; KOONTS, Frank J.; KORNEGAY, Martha K., Zeta Tau Alpha; KRAMER, Jean J., Kappa Delta; KRAFF, Henry J.; KREUTZER, Richard M., Beta Theta Pi.

## *Fifth row:*

KUHNERT, Fred J., Kappa Sigma; LAMLEY, Howard E., Jr., Kappa Sigma; LAMMEY, Franklin E., Jr., Phi Kappa Sigma; LANDAU, Peter E., Pi Kappa Phi; LANE, Daniel; LARSEN, John E., Phi Kappa Psi; LASHER, Howard R.; LASSITER, Faith H., Delta Gamma; LAUFFER, Letty W., Kappa Kappa Gamma.

## *Sixth row:*

LAWRENCE, George B., Pi Kappa Alpha; LeCLERCQ, Robert F., Sigma Chi; LEE, James, Phi Delta Theta; LEE, Jo Anne; LEE, William C., Sigma

Nu; LEFEVER, Judy E., Kappa Alpha Theta; LEHMAN, Barbara J., Delta Delta Delta; LEONARD, R. Webb, Jr., Delta Sigma Phi; LERIAN, Helen A., Kappa Kappa Gamma.

## *Seventh row:*

LeSTOURGEON, Kathryn F., Kappa Kappa Gamma; LEVINE, Robert J., Pi Kappa Phi; LINDSAY, Rodger; LLOYD, Laurence W., Jr.; LODDER, Herbert K., Phi Kappa Sigma; LONG, Edith B.; LUCAS, Willie; LUDWICK, Martha L., Delta Delta Delta; LUNEBERG, Robert H.

## *Eighth Row:*

LYON, J. Nadine, Alpha Chi Omega; MacEWEN, John R.; MacLEOD, Ronald C., Kappa Alpha; McCaleb, Dorothy U., Sigma Kappa; McCALL, Anne E., Phi Mu; McCLARAN, Joyce; McClure, D. Jane; McDOUGLE, Ann; McGIEHAN, Gail C., Kappa Alpha Theta.

## *Ninth row:*

McJIMSEY, Ann G., Delta Delta Delta; McKENZIE, Jerry F.; McNEELY, Homer, Delta Sigma Phi; McPHAIL, John C.; McPHERSON, Nancy H., Phi Mu; McRAE, Cameron S., Delta Sigma Phi; McSURELY, Marian; MABEN, E. Haynie, Delta Gamma; MACOMBER, Sally A.

## *Tenth row:*

MAHDAVI, Massud; MALLARD, Barbara B.; MARION, Phyllis E.; MARTIN, Wayne S.; MARTZ, Charles T., Sigma Chi; MAUS, Billie A., Alpha Chi Omega; MAXWELL, Daniel H.; MAXWELL, Donald, Alpha Tau Omega; MAXWELL, Richard, Alpha Tau Omega.

## *Eleventh row:*

MEFFERT, Molly L., Delta Gamma; MEJO, Robert W.; MEYER, Judith E., Alpha Phi; MICHAELS, Edwin S., Sigma Chi; MILSAP, James H., Jr., Zeta Theta Pi; MITCHELL, Glenwood J., Jr.; MORGAN, Jane F.; MORGAN, Patricia, Pi Beta Phi; MOSS, William R.





# SOPHOMORES *Continued*

## *First row, left to right:*

MOWERY, Alfred L., Theta Chi; MUELLER, Constance E., Alpha Chi Omega; MULL, Frances; MURDOCK, Elizabeth, Kappa Alpha Theta; MUTTER, Robert L.; MYERS, Ann A., Zeta Tau Alpha; MYERS, Kay; NEWBERRY, Betty B.; NEWCOMB, Margaret B.

## *Second row:*

NEWELL, Nell B., Delta Gamma; NEWELL, Thomas D.; NEWLIN, Eva J.; NICHOLSON, Carole, Zeta Tau Alpha; NORTHINGTON, Betty P., Delta Delta Delta; NORTON, Jean F., Pi Beta Phi; NORWOOD, Eurie L.; NUTTE, Carolyn C.; OLDBERG, Joan A., Kappa Kappa Gamma.

## *Third row:*

OLNEY, LaVern, Delta Delta Delta; O'NEAL, Jane, Sigma Kappa; O'SHEE, Patrick C., Jr., Alpha Tau Omega; OTT, Louis J.; OTTO, Ron C.; OUTCALT, Richard F., Jr., Alpha Tau Omega; PARKERSON, John B., Sigma Alpha Epsilon; PARSONS, Donald T., Pi Kappa Phi; PATRICK, Ann R.

## *Fourth row:*

PATRICK, Carolyn, Delta Delta Delta; PAXTON, Ronald D; PEKSA, Janet L., Alpha Chi Omega; PENSA, Herc, Kappa Sigma; PERKINS, William C., Phi Kappa Sigma; PERRY, Jane S., Kappa Alpha Theta; PIERSON, Richard R., Phi Kappa Sigma; PILLOW, Virginia Q.; PINGREE, Charles H., Alpha Tau Omega.

## *Fifth row:*

PIZER, Edward P., Zeta Beta Tau; PLUMMER, Kathryn; POLLUCK, Arnold H., Tau Epsilon Phi; POPE, Polly, Kappa Delta; POSTMA, Herman; POTTER, Eric D.; POWELL, Mary A.; PRICE, E. Reynolds, Phi Delta Theta; PRICE, Grady E., Alpha Tau Omega.

## *Sixth row:*

PRITCHARD, Paul W., Jr., Sigma Nu.; PURDY, Joan F.; QUILLIN, Helen D., Phi Mu; RACKLEY,

Charles E., Phi Delta Theta; RAGSDALE, William L.; RAIFORD, Hettie L., Phi Mu; RAMSEUR, Mary N., Alpha Phi; RANSOM, James R.; RATH, Lisle.

## *Seventh row:*

READ, Sally H., Zeta Tau Alpha; REAVES, William S.; REDWINE, Anne, Alpha Delta Pi; RENICK, Jean; RICE, Rilla, Delta Delta Delta; RICHTER, Fred W., Zeta Beta Tau; RING, William N.; RITCHI, Elizabeth A.; ROBERTS, Jane E., Alpha Delta Pi.

## *Eighth row:*

ROBERTS, John D.; ROCKWELL, Lovie E., Jr.; RODGERS, George E.; ROEHM, Nancy C., Zeta Tau Alpha; ROLLINS, J. Floyd; ROSSELL, Spencer G., Jr.; ROWLAIN, Beverly J., Kappa Delta; RUSSELL, Don F., Pi Kappa Alpha; RUTHERFORD, Jane, Kappa Alpha Theta.

## *Ninth row:*

SANDOE, Lester B., Jr., Alpha Tau Omega; SARGENT, Eaton D., Kappa Sigma; SARGENT, Mary H., Alpha Phi; SAUNDERS, Nancy E., Kappa Delta; SCHARGES, Horace E., Beta Theta Pi; SCHEIL, Charles P.; SCHMITZ-MANCY, Helga L.; SCHULTZ, Emily; SCOTT, Donald E., Alpha Tau Omega.

## *Tenth row:*

SEBASTIAN, Richard A., Sigma Chi; SEELEY, Nancy C.; SHERBANO, Doris M.; Kappa Alpha Theta; SHERON, Herman D., Jr.; SHIMCHICK, Michael B.; SHIVELL, Gayl W.; SHUFORD, Patsy; SIEGEL, Martin R., Zeta Beta Tau; SIMMONS, William P., Kappa Sigma.

## *Eleventh row:*

SLATER, Charles E.; SMITH, George S.; SMITH, Georgia M., Phi Mu; SMITH, Peggy G., Delta Gamma; SMITH, Sue; SMITH, William E.; SNOW, F. Cater, Phi Mu; SNYDER, Charles B.; STANLEY, Nelda J.

# SOPHOMORES *Continued*



*First row, left to right:*

STANTON, Frank W.; STEDMAN, Victoria E., Alpha Delta Pi; STEGNER, Donald L.; STEVENS, David H., Alpha Tau Omega; STEWART, Anne E., Alpha Phi; STEWART, Mary W.; STEWART Patricia A.; STOTT, Barbara J., Alpha Chi Omega; STYRON, Catherine J.

*Second row:*

SUMMERROW, Norma C.; SUNDERMAN, D. W.; TAGGERSELL, Carl W., Sigma Nu; TASHOFF, Lawrence B., Zeta Beta Tau; TAYLOR, Charles R., Jr.; THACKER, Alexandra L., Zeta Tau Alpha; THACKER, Henry L., Jr., Pi Kappa Alpha; THUM, Frederick C., Phi Delta Theta; TODD, Thomas C., Beta Theta Pi.

*Third row:*

TOWNS, Jane A., Kappa Kappa Gamma; TUCKER, Daniel N., Jr., Theta Chi; TUCKER, Donald H., Phi Kappa Sigma; TUCKER, E. Brooke, Kappa Kappa Gamma; UELAND, Tora, Zeta Tau Alpha; ULRICH, Richard L., Phi Delta Theta; UNDERHILL, Walter S.; UZZELL, Carolyn C., Alpha Chi Omega; VAN BLARCOM, Peter P., Alpha Tau Omega.

*Fourth row:*

VAZQUEZ, Roberto G.; VERBYLA, Elaine V.; VODICKA, Ralph E.; WAGGONER, Gilbert P.

WAGNER, William C., II, Alpha Tau Omega; WALDROP, Mary A., Alpha Delta Pi; WALKER, Carol K., Phi Mu; WALL, Ann S., Phi Mu; WAY, Maxwell M.

*Fifth row:*

WEEKS, Robert D., Jr.; WESTCOTT, Ruth E., Pi Beta Phi; WHIPPLE, Gaylord C., Jr., Phi Kappa Psi; WHITE, Agnes D., Delta Gamma; WHITE, Betty S., Kappa Delta; WHITTED, D'Este; WIENER, Earl L., Zeta Beta Tau; WIGFIELD, Ernest G.; WILLIAMS, Grace E.

*Sixth row:*

WILLIAMS, Laura A.; WILLIAMS, Max R.; WILLIAMSON, Mary M., Alpha Delta Pi; WILSON, Anne E.; WILSON, Frances M., Sigma Kappa; WILSON, Owen C., Jr.; WINN, Jane M.; WINTER, Thorne S., Alpha Tau Omega; WITHROW, Joanne, Zeta Tau Alpha.

*Seventh row:*

WOLDIN, William S.; WOODBURY, Gerard E.; WOOLLEY, Virginia C., Pi Beta Phi; WOOTEN, William L., Kappa Alpha; WRAY, Charles W., Jr., Kappa Sigma; WRIGHT, Elizabeth A., Zeta Tau Alpha; YOST, Etha R., Sigma Kappa; YOUNG, Doyne J., Delta Sigma Phi; ZIMTRAU, Mary M.





Freshman Class Officers, *from left to right, first row:* Charles Abernathy (treasurer), Barbara Hatcher (president), Bryant Aldridge (president); *second row, standing:* Rosemary Rhine (secretary), Joan Earle (vice-president), Ann Alexander (treasurer), Buzz Chaney (secretary).

## FRESHMEN

**E**ARLY September brought you from high schools all over the country; you found yourself with hundreds of others in a new world of books and lectures projected against a gothic background. You were indoctrinated in the traditions which had begun long ago—you wore your dink or bow, you attended freshman assembly and you guarded the bonfire before the Carolina

game. Football season faded into memories of rushing, fraternity Christmas dances and then exams. You became Greeks, full-fledged brothers and sisters, and finally came spring vacation and again exams. You had become older and wiser and perhaps had even begun to assimilate an education.

*College Life Offers New Opportunities, Hardships*

# FRESHMEN

## *First row, left to right:*

ABERNATHY, Charles C., Jr.; ABERNATHY, R. Glenn, Jr.; ACKERMAN, Bruce Milton; ADDISON, Winifred A.; AFFLINDER, Marilyn T.; AGNOR, Richard W.; ALBANO, Joseph P.; ALBERTSON, Thomas H.; ALDRIDGE, Bryant T.; ALDRIDGE, Willis H., Jr.; ALEXANDER, Ann L.

## *Second row:*

ALEXANDER, Clyde V.; ALEXANDER, Jerry M.; ALEXANDER, Joseph C., Jr.; ALEXANDER, Robert B., Jr.; ALFORD, Bobby; ALGER, Robert J.; ALLENDER, George R.; ALTVATER, Margaret Ann; AMOS, Richard G.; ANDERSON, James E.; ANDERSON, Sarah C.

## *Third row:*

ANDERSON, William S.; ANDREWS, James M.; ANDREWS, Wesley T.; APPLE, Etta Lou; APPLETON, Richard F.; ARMBRUST, Robert K.; ARN, Roy D., Jr.; ASHWORTH, Halbert E.; ATKINSON, Mary Jane; AULD, Patricia D.; AUMAN, Mary S.

## *Fourth row:*

AUSTIN, Caroline; AUSTIN, Mary Ann; ANTELL, Donald C.; BABCOCK, Mary Lou; BACKER, Gloria R.; BAILEY, Joyce W.; BAKER, Cynthia L.; BAKER, Donald H.; BAKER, Ford A.; BAKER, Silas K., Jr.; BALLANTYNE, Douglas B.

## *Fifth row:*

BANCKER, Belitje D.; BARCLIFT, Thelma C.; BARBONE, Stephen G.; BARGER, Nancy W.; BARHOM, Sidney J.; BARKER, Mary Anne; BARLOW, Bobby B.; BARNES, William H.; BARRY, Ralph J.; BARTHOLOMEW, Charles S.; BARTUNEK, Clarence J.

## *Sixth row:*

BASS, Herbert D.; BATEMAN, Larry N.; BLAI, Mary Lou; BLARD, John Q.; BEAVERS, Barbara J.; BLACK, William D., Jr.; BECKER, Charles N.; BECKER, Richard H.; BEESON, Nancy R.; BELK, Harold D.; BELL, Martha J.

## *Seventh row:*

BELMONT, Joseph L.; BENJAMIN, Tony; BENNETT, Herd L.; BLNNETT, James L., Jr.; BENTZ,

Carl E.; BERGER, Junius C.; BERRY, Lester W.; BERRY, Norman F.; BIGGERS, William H.; BILAS, Richard A.; BILLINGS, Donald R.

## *Eighth row:*

BISHOP, Wallace B., Jr.; BLACK, Barbara Anne; BLACK, Harold T.; BLACK, John M.; BLACK, William L.; BLACKBURN, Richard C., Jr.; BLACKBURN, Thomas E.; BLACKFORD, Lydia H.; BLAIR, James H., Jr.; BLANKENSHIP, M. Carol; BLIZARD, Eugene B.

## *Ninth row:*

BLODGETT, George S.; BOEHLE, William C.; BOHNENBERGER, Ralph E.; BOTNICK, Marvin Z.; BOTTOMS, Arnold R.; BOTTOMS, Claude B., Jr.; BOWERS, Paul C.; BOYD, Barbara; BOYD, G. Dale; BOYETTE, Joseph G.; BRADFIELD, Todd S.

## *Tenth row:*

BRADLEY, Robert F.; BRAILSFORD, George B.; BRANCH, DeWitt W., Jr.; BRANDON, Donald J.; BRANNOCK, Rob N.; BRAU, Richard C.; BRAUN, David; BRICK, J. Clark; BRIDEWESEER, William B.; BRIGGS, Norman H.; BROCKWELL, Sterling M., Jr.

## *Eleventh row:*

BROWN, Betty L.; BROWN, Martha L.; BRUBAKER, Leonard H.; BRUNING, Betsy S.; BRUNSON, Yoalder K.; BRYANT, Corrone E.; BULLIVANT, Beverly M.; BURKE, Denise C.; BURKE, John J.; BURNEY, Lila K.; BURNHAM, Robert G.

## *Twelfth row:*

BURT, Johnny J.; BUTLER, John D.; BYERS, Elizabeth A.; CAIN, Elizabeth J.; CAINE, Helen A.; CAINE, M. Anita; CALLIER, James T., Jr.; CANDY, Donald R.; CANN, Alexander L.; CANTOR, Richard L.; CARLISLE, Richard M., Jr.

## *Thirteenth row:*

CARNEGIE, Henry C.; CARRICO, Dorothy L.; CARSON, James H.; CARTER, Robert G.; CARTIER, Philip P.; CARZOO, Dean M.; CASSELLS, Joseph S.; CATO, Phillip C.; CAVENAUGH, James A.; CAVINESS, Verue S.; CHADWICK, Gerald A.





*First row, left to right:*

CHANEY, Elmo B.; CHAPMAN, Barry S.; CHAPMAN, Robert R.; CHERRY, Paul W.; CHITTY, Malcolm R.; CHRITTON, Mary L.; CLARK, James N., Jr.; CLARK, Kenneth L.; CLARK, Robert N.; CLARKE, Carol J.; CLAY, Florence M.

*Second row:*

CLAYTON, Wilton E., Jr.; CLEVINGER, Robert W.; CLIFT, John W.; COATES, Garland W.; COBLE, Georganne S.; COCHRAN, Constance A.; COFFMAN, Ruth A.; COGAN, John P.; COHEN, Joseph P.; COLEMAN, Gordon C.; COLERICK, Miles H.

*Third row:*

COLLIER, Philip F.; COLTRANE, George A.; CONNER, Harry G.; CONNER, Sarah L.; COOKE, Mary H.; COPPER, Walter L.; COREY, Marshall T.; COULTER, Homer P., Jr.; COUNCHILL, Martha H.; COWELL, Edward D., Jr.; COX, Seth T., Jr.

*Fourth row:*

CRABB, Richard B.; CRABBE, Joe K.; GRANDALL, Virginia L.; CRANSTON, Luanne A.; CREADICK, John D.; CROSSINGHAM, Charles E.; CRUTCHFIELD, Marvin M.; CUNNINGHAM, Arthur W.; DAIL, Robert S.; DALE, Lucian J., Jr.; DALTON, Bruce K.

*Fifth row:*

DAMPIER, Minnie H.; DAN, Charles G.; DANIEL, Ann R.; DANIELS, Joan F.; DAUGHTRY, Annie M.; DAUGHTRY, Sarah R.; DAVIS, Betty J.; DAVIS, Charles W.; DAVIS, Elizabeth H.; DAVIS, Janet W.; DAVIS, Sylvia A.

*Sixth row:*

DAVIS, William R.; DAY, Jerry B.; DEAKINS, Derrick B.; DEANS, William C.; DEICHMANN, Gretchen E.; DELOATCH, Sidney C.; DENMAN, Mary D.; DENNIS, Nancy T.; DENT, Lois M.; DERBA, L. Franco; DERRICK, Franklin L., Jr.

*Seventh row:*

DICKEL, Kinsey S., Jr.; DICKENS, Robert G.; DIGGS, Nancy P.; DINWOODEY, Judith A.; DIN,

Max L.; DIXON, Henry B., Jr.; DODD, William H.; DOHERTY, Martin W.; DOLAWICK, Gail M.; DORT, Dorothy; DOSS, Ellen H.

*Eighth row:*

DOWNEY, Fred M.; DOWNEY, Richard K.; DUELL, H. Anne; DUKES, Charles A.; DUMONT, Maryann B.; DUNCAN, James V.; DUNCUM, Betty G.; DUNKIN, William W.; DUTCHER, Allan M.; EADIE, Robert; EARLE, Joan.

*Ninth row:*

ECKMAN, Paul B.; EDMONDS, John R.; EICHNER, William E.; EITEMAN, Dean S.; ELLER, Elizabeth A.; ELLIS, Betty Sue; ELLIS, J. David; ELLIS, Richard M., III; ELLISON, Anne R.; ELLSWORTH, Harriet L.; ELLSWORTH, William H.

*Tenth row:*

ENGLISH, James, III; ERIENBACH, Phillip E.; ESCHENBACH, Henry A.; EVANS, Beatrice W.; EVANS, George J., Jr.; EYSTER, Mary E.; FALLS, Ronald M.; FARROW, Donald C.; FERGUSON, John R.; FERRELL, Henry C.; FESPERMAN, William D.

*Eleventh row:*

FINCH, Harold E.; FINLEY, Frank A.; FINN, Paul A.; FISCHER, Robert W.; FISH, Konrad K.; FISHER, Hilda V.; FLEMING, Jane A.; FLETCHER, Robert M.; FLIPPIN, Robert S., Jr.; FLYNN, Richard O.; FLYUM, James K.

*Twelfth row:*

FORBES, James, Jr.; FORBES, Redwell K.; FORD, Christine S.; FORD, Margaret A.; FOREHAND, William E., Jr.; FORREST, Charles D.; FOSTER, Judy A.; FOXWORTH, David H.; FREDERICK, Willard D., Jr.; FREEMAN, Barbara A.; FRENCH, Mary R.

*Thirteenth row:*

FROST, Oakley C.; FRYE, Barbara D.; FULCOMER, James M.; GAITHER, Henry B.; GAMBLE, Betsy B.; GAMMONS, Dwight W.; GARCIA, Edgardo A.; GARNER, Robert S.; GARRARD, Jeannine; GARRARD, Patricia A.; GARRETT, Jacquelyn R.

# FRESHMEN *Continued*

## *First row, left to right:*

GARRETT, Portia; GARRITY, James F.; GASTON, Paul K.; GAULT, Fred J., Jr.; GELULA, Jerome D.; GENTER, David L.; GERLOUGH, Diane C.; GIBBONS, Robert H.; GIBBS, Frank H., Jr.; GIVSON, Gerald W.; GILL, David K.

## *Second row:*

GILLCRIST, Thomas J.; GILMORE, Patricia A.; GIRAND, Ann; GLASOW, James M.; GODFREY, David B., Jr.; GOLDTHWAITE, Hathaway; GORDON, Albert C.; GOULD, Harriet M.; GRACE, Gerald E.; GRADY, Carol M.; GRAHAM, William T.

## *Third row:*

GRANHOLM, Fredlyne A.; GRANT, Henry C.; GRANVILLE, Orpah M.; GRAY, Edward W.; GRAY, Sarah V.; GREEN, Lenore; GREEN, Robert; GREENBLATT, Nathaniel L., III; GREENE, Donald L.; GRIFFIN, Arthur R.; GRIFFIN, Joseph M.

## *Fourth row:*

GRIFFITHS, Donald C.; GRIMES, Douglas P.; GROVES, Jean A.; GRUMAN, David T.; GUILD, Barbara L.; GUMB, Al M.; GUNTER, Edgar J., Jr.; GURLEY, G. Morris; GUY, Donald J.; HAACK, Allan H.; HADLEY, Martha E.

## *Fifth row:*

HADLEY, Robert C.; HALL, Lorne F.; HALL, Robert S.; HALL, Ronnie L.; HAMMAKER, Lydia E.; HAMON, John A.; HAMPSON, Henry F.; HAMP-TON, Linda C.; HAMRICK, Grady L.; HANE-BURGER, Ida J.; HANEY, Lila B.

## *Sixth row:*

HANNER, Henry D.; HARBISON, James W.; HARDIN, Jabie S.; HARDIN, James E.; HARE, William M.; HARTMAN, David D.; HARK, Donald L.; HARRELL, Ruth F.; HARRIS, Elizabeth A.; HARRISON, Howard C.; HARRISON, Shirley A.

## *Seventh row:*

HARRISON, William T.; HASLEM, John A.; HAS-LETT, Darden E.; HASSEL, Mary M.; HASSLER,

Elaine H.; HASTIE, William R.; HATCHER, Barbara A.; HAYES, Charles P., Jr.; HAYES, Stuart W.; HEDIGER, John J.; HENSEY, Charles M.

## *Eighth row:*

HERBERT, Walter F.; HERNDON, George B., Jr.; HESS, William D.; HETRICK, John P.; HIERS, James M.; HIGGINS, James T.; HIGGINS, Norman G.; HILLES, William C.; HINKLEY, Clark M.; HIPP, Carnie P., Jr.; HIRSCHFELD, Robert L.

## *Ninth row:*

HISS, Valerie; HITCHCOCK, Marcus B.; HOBBY, Wilbur; HOEY, Mary C.; HOFFMAN, Gerald E.; HOGAN, Edward T.; HOHMAN, Elaine M.; HOL-COMB, Hoke S.; HOLCOMB, H. Lindsay; HOL-LISTER, Blaire G.; HOLSHOUSER, Virgil A.

## *Tenth row:*

HOOD, Joseph W., Jr.; HOOKS, Joe L.; HOPPER, Caroline G.; HOPPER, Eldridge L.; HORNE, Elizabeth C.; HOVATER, Sarah F.; HOWARD, Wil-  
liam H.; HOWELL, Ann; HOWELL, Jacob C., Jr.; HUBBARD, Robert E.; HUDSON, Judith.

## *Eleventh row:*

HUFFINES, Elbert C., Jr.; HUG, Richard E.; HUGHES, Albert W., Jr.; HULSART, Robert A.; HUNDLEY, Ann M.; HUNDLEY, John C., Jr.; HUNTER, Parks D., Jr.; HYMAN, John C.; HYN-SON, Nathaniel, VIII; INGERICK, Richard E.; IRONS, Jean E.

## *Twelfth row:*

ISRAEL, Stanley D.; IZAGUIRRE, Sitgon A.; JACOBS, Marianne; JAYNES, Susanne; JENKINS, James S.; JENNETTE, Albert T.; JOHANNESSEN, Robert L.; JOHNSON, Alma F.; JOHNSON, Betty R.; JOHNSON, Ernest P.; JOHNSON, Marilyn A.

## *Thirteenth row:*

JOHNSON, Mark P., Jr.; JOHNSON, Murtis B.; JOHNSON, Robert D.; JOHNSON, Vernon W., Jr.; JOHNSTON, James W., Jr.; JOHNSTONE, M. Inge; JONES, Betty W.; JONES, Bruce W.; JONES, Carlos R.; JONES, Curtis P.; JONES, Frances N.







# FRESHMEN *Continued*

## *First row, left to right:*

JONES, Julio R.; JONES, Malcolm D.; JONES, Robert E., Jr.; JONES, Robert R., III; JONES, Wallace T.; JORDAN, Charles E., Jr.; JOURDAN, Margaret A.; KASLER, Judith B.; KAUFFMAN, Bruce W.; KECHEJIAN, Edward S.; KEEFFE, Peter C.

## *Second row:*

KEIL, Barbara A.; KEMP, Thomas A.; KENT, Eleanor J.; KEPHART, William W., Jr.; KEY, Andrew F.; KILLIAN, Carole P.; KILLIAN, Kay A.; KIMBALL, Hugo B.; KINDEN, M. Jean; KING, John H.; KING, Paul D.

## *Third row:*

KIRKMAN, Thomas C., Jr.; KIRKPATRICK, David W.; KIRKPATRICK, Jane; KLEDARAS, Constantine G.; KLEDARAS, Harold G.; KNAKE, P. B.; KOCOUREK, Jerry J.; KOERNNER, John S.; KOFF, Judy M.; KOLKO, Philip; KONICEK, Milton C.

## *Fourth row:*

KOONTZ, Earl C.; KUMPF, William A.; LABRY, Edward A.; LACK, John J.; LAMB, Glennwood E.; LAMB DIN, James F.; LANE, James H.; LANIER, Theodore B.; LAPOLLA, James J.; LASSITER, Helen M.; LAUER, Ellen R.

## *Fifth row:*

LAVOO, George W.; LAWRENCE, Dorothy; LEAK, Robert E.; LECLAIR, Diane B.; LEE, Richard C.; LEIGH, Linda A.; LEINBACH, Philip E.; LENOX, Roger B.; LEONHARDT, Joan F.; LEON PONTE, Odoardo P.; LEVIN, Robert L.

## *Sixth row:*

LEVITIN, Jordan S.; LEVY, Michael P.; LEWIS, Andrew M., Jr.; LEWIS, Charles H.; LEWIS, Nicholas A.; LIGHTSEY, Margaret O.; LITTLE, William A.; LONG, Norwood G.; LONGLEY, John D.; LOUPE, Maryan J.; LOVEIT, Don R.

## *Seventh row:*

LOW, Joseph T.; LOWE, Donald D.; LOWI, Bertram H.; LUCAS, George W.; LUGAR, William C.

LYNCH, John C.; LYNCH, Walter G.; MacGREGOR, Duncan B.; McALLISTER, John F.; McBRIDE, Patricia K.; McCLAIN, David H.

## *Eighth row:*

McCOLLOUGH, Newton C.; McGREERY, Arley J.; McCURDY, Elizabeth A.; McELROY, Eugene G.; McGREGOR, Grace L.; McKINNEY, Horatio W.; McKINNON, John B.; McKINSTER, Nancy M.; McLEAN, William R.; McLEMORE, Rosemary; McMILLAN, Samuel D., Jr.

## *Ninth row:*

McNEELY, Elizabeth A.; McNEER, Charles G.; McROBERTS, Judith; MAGEE, Phyllis A.; MAHONEY, Dennis M.; MANUEL, Richard D.; MARKOFF, Alan S.; MARSHALL, Patricia T.; MARSTON, John T.; MARSTON, Martin M., Jr.; MARTIN, Alice R.

## *Tenth row:*

MASON, Nancy G.; MASSEY, Richard C.; MASTEN, Lawrence E.; MATTHEWS, Joseph C.; MAXSON, Myron F.; MAYBERRY, Marilyn; MAYER, Ronald B.; MAYES, Otto W., Jr.; MAYHEW, Kenneth E.; MAYNARD, Sidney C.; MEBANE, Robert A.

## *Eleventh row:*

MELTON, Maxwell D.; MERINEY, David K.; MERZ, Harry W., Jr.; MICOL, Giovanni E.; MILLER, Kenneth M.; MILLER, Robert T.; MILLIGAN, Mary A.; MITCHELL, John W.; MOFFAT, Charles H.; MOHLER, Edward K.; MOLES, Stanley S.

## *Twelfth row:*

MONROE, Charles M., III; MOORE, Phyllis A.; MOORE, Terrence G.; MOORE, Thomas H.; MORGAN, Charles G.; MORGAN, Eben C., Jr.; MORGAN, Lowell P.; MORRISON, Catherine H.; MORROW, Donald H.; MORROW, Sallie A.; MORSE, Sally B.

## *Thirteenth row:*

MORTON, Charles F.; MOTT, John C., Jr.; MOUSMOULES, George B.; MOYLE, Jon C.; MUELLER, Maxine D.; MUNIZ, Antonio M.; MURRAY, James T.; MURRAY, Nancy J.; MURRAY, Reginald A.; MURRAY, Thomas K.; MYERS, Betty Jo

# FRESHMEN *Continued*

## *First row, left to right:*

NANCE, Charles L., Jr.; NEESE, Thomas R., Jr.; NELSON, Coy J.; NELSON, Donald N.; NELSON, Marilyn J.; NETTING, Cynthia F.; NETTLES, Barbara A.; NEWBILL, Charles C.; NEWELL, Nancy B.; NEWLAND, Jody; NICHOLS, Bobby.

## *Second row:*

NICHOLSON, David L.; NOAKES, John G.; NORDAN, Robert W.; NORRIS, Edward J.; NOYES, Eugene W.; OBERLE, Robert H.; O'BRIEN, Maureen; O'CALLAGHAN, Harold A.; O'DEA, Bruce B.; ORMOND, Nancy D.; OSHINSKY, Phyllis C.

## *Third row:*

OUTFEN, Wilson C., Jr.; PANOSSIAN, Nancy L.; PAPE, William R., Jr.; PARIS, Edythe C.; PARKER, Thomas R.; PARSONS, Joan M.; PASCAL, Robert A.; PASCHER, Joyce; PATTERSON, Carol E.; PATTERSON, James S.; PATTON, Susannah G.

## *Fourth row:*

PEARSON, John H.; PEARSON, Martha R.; PEDERSON, Norma C.; PEELER, Shuford K.; PEGG, Jabez G.; PENA, William A.; PENDLETON, Nathan S.; PERRY, Norman H.; PERRY, Richard B.; PETERSEN, Mary G.; PETERSON, Edwin P.

## *Fifth row:*

PFOHL, Sarah M.; PHILLIPS, Iris L.; PICKENS, Lucinda W.; PICKETT, Richard C.; PINGATORE, Abbie J.; PIPER, Harry M.; PIPKINS, Oscar W., Jr.; PIRRET, Peter D.; PLAYER, Richard W.; PLAYER, Richard L., Jr.; PLEDGER, Reginald H., Jr.

## *Sixth row:*

PLOSA, George E.; PLUMMER, Lois E.; POND, Cecilia E.; POOLE, Edwin S., Jr.; POPE, Alison S.; PORTER, Angus C.; PORTER, John S., Jr.; POWELL, F. Franklin, Jr.; POWELL, William C.; PRICE, John C.; PRITCHETT, Emma G.

## *Seventh row:*

PROCTOR, James F.; PROTHERO, Robert H.; PRUDEN, Charles R., Jr.; PULLEM, Richard K.

RABIL, Albert; RAPE, Willie C.; RATCHFORD, Dan J.; RAY, Herbert B.; RAY, Janet P.; REESE, Elsa M.; REHOR, Ralph.

## *Eighth row:*

RHEES, Herbert P.; RHINE, Rosemary; RICH, James G.; RIDLEHUBER, Hugh W.; RIFFER, John I.; RIGGLE, Wilbur E.; RIGGSBEE, Commie W.; RIMBACH, Peter K.; RINEBERG, Bernard A.; RITTER, Dallas A.; ROBERTS, Norma L.

## *Ninth row:*

ROBERTSON, Olin J.; ROBINSON, Donald E.; ROBINSON, Joseph D., Jr.; ROBENSKY, Arthur; ROGERS, Drucilla C.; ROOKER, Donald W.; ROSE, Eugenia R.; ROSE, Martin M.; ROSS, Katherine L.; ROSSIN, Philip S.; ROTH, James H.

## *Tenth row:*

ROUSE, William F.; ROWLAND, Joseph P.; ROWLEY, William W., Jr.; ROY, Donald J.; ROYCE, Linda R.; RUDISILL, John C.; RUFFINI, Robert J.; RUNYON, David M.; RUSCYK, Joseph A.; RUSS, William M.; RUSSEL, John C.

## *Eleventh row:*

SACHSENMAIER, David F.; SAFRIT, Robert W.; SALLEY, Anne K.; SAMARA, Tom, Jr.; SAMPLEY, J. Paul; SAMUELS, Fred; SANDERS, Charlie C.; SANGSTON, Barbara J.; SASSER, Bede R.; SAUNDERS, Nancy E.; SAUNDERS, Richard B.

## *Twelfth row:*

SAVAGE, Linwood C.; SAWYER, Ida E.; SAWYER, Lawrence W.; SCHAEDEL, William K.; SCHAFFER, Richard W.; SCHAU, Philip D.; SCHEID, Harold D.; SCHLIMM, George F.; SCHOENHARDT, Ronald B.; SCHROEDER, Robert H.; SCHWARZ, John A.

## *Thirteenth row:*

SCOTT, J. S.; SELLERS, John P.; SENERCHIA, Sallye C.; SEWARD, John H.; SHAW, Philip E.; SHAY, Richard C.; SHEPHERD, James D.; SHINN, Gerald H.; SHIPE, Mary S.; SHUEY, Martha; SIMMONS, Sally A.





# FRESHMEN *Continued*

## *First row, left to right:*

SIMONS, L. Gale; SIMS, Donald C.; SIMS, Paul D.; SINGLETON, William L.; SKIPPER, Nathan R.; SLYE, William R.; SMITH, Carol M.; SMITH, David T.; SMITH, Donald D.; SMITH, Ebert W., Jr.; SMITH, Edward H., Jr.

## *Second row:*

SMITH, Jerry A.; SMITH, JoAnne; SMITH, John M.; SNEED, Betty J.; SNOWBERGER, Don; SOKOL, Henry F.; SORRELL, Darrill F.; SOUTHERN, Mattie O.; SOWERBY, Emily J.; SPEARMAN, William W.; SPEARS, James R.

## *Third row:*

SPRAGENS, Stephen G.; STALLINGS, Irvin O.; STALLINGS, Riley S., Jr.; STANFORD, James S.; STANLEY, Donald H.; STANSBURY, Patricia A.; STARK, Mary Ann; STARR, Betsey B.; STEELE, W. Frank; STEINMETZ, Lois D.; STEPHENSON, Alice M.

## *Fourth row:*

STEVENS, Bobby D.; STEVENS, Chandler H., Jr.; STEWART, Kenneth D.; STEWART, Laura V.; STEWART, Robert D.; STIEGLER, Theodore D.; STILES, David R.; STOKES, Helen; STONE, Mary E.; STONE, Richard C.; STOTT, E. Russell.

## *Fifth row:*

STOVER, Joseph M.; STOWE, Thomas F.; STRADER, Susan A.; STRANGE, John M.; STRATTON, Virginia H.; STROUD, Jane T.; STUART, Frank A., III; STUBBS, William B., III; SULLIVAN, Margaret S.; SULLIVAN, Payson N.; SUMNER, Thomas B., Jr.

## *Sixth row:*

SWARTZ, William J.; TAUB, Theodore C.; TAYLOR, Frank L.; TAYLOR, Peter V.; TAYLOR, Terry W.; TEASLEY, William A.; TEEM, William M., III; TEGTMEYER, Erica F.; TELLER, William K.; TERRY, Barbara; TERRY, Ellenor.

## *Seventh row:*

TEWKSBURY, John H.; THOMAS, Wayne P.; THOMASON, Betty J.; THOMASSON, Sara K.

THOMPSON, Harry L.; THOMPSON, Lawrence K., III; THOMPSON, Margaret J.; TIERWEY, Harry S.; TILLEY, Leonard M.; TINDALL, John P.; TINKHAM, Charles L.

## *Eighth row:*

TOBIAS, Peggy A.; TOBIN, Donald K.; TOOMEY, Richard G.; TOPE, Stephen L.; TOWERLY, Jim H.; TRAYNHAN, Catherine H.; TRONOLONE, Patricia J.; TROSDAL, Maria C.; TROY, Louise H.; TUCK, William P.; TUDOR, William P.

## *Ninth row:*

TUERFF, Paul G.; TYLER, Alice W.; TYSON, Lila S.; UHLRIG, Lucille; UNDERWOOD, Douglas E.; UNDERWOOD, Joel C.; URCKFITZ, James L.; VANCE, Virgil D.; VAN LAER, Charles E.; VAUSE, David D.; VEIT, Herman C.

## *Tenth row:*

VIALI, Elizabeth A.; VIETH, Roger G.; VOEHL, Richard K.; VOSSLER, Barbara A.; WACHSNER, Gabrielle A.; WAGNER, Robert M.; WALKER, Harrison H.; WALLACE, Ellen; WALLACE, Norman V.; WALTER, Robert P.; WALTERS, Martha A.

## *Eleventh row:*

WALTERS, Sylvia M.; WARD, Bowden W.; WARE, Joan L.; WARLICK, Cleo; WARLICK, George W.; WARNOCK, Jack W.; WARREN, James L., Jr.; WARREN, Janice E.; WARREN, Lucy; WARDEN, Eugenia C.; WATKINS, Frederick L.

## *Twelfth row:*

WATKINS, Warren B.; WATSON, C. Rebecca; WATSON, David L.; WATTS, Billie J.; WEANT, Joan G.; WEATHERS, Rebecca A.; WEAVER, Walter P.; WEBBER, Carolyn T.; WEBER, John G.; WEBER, Thomas W.; WEBSTER, Charles A.

## *Thirteenth row:*

WEEKS, Janet L.; WEIDMANN, Frederick H.; WEIR, Christopher; WENNERSTROM, Arthur J.; WERBER, Patricia; WERBLOW, Joel I.; WHEELER, Mary N.; WHINREY, Sarah L.; WHITAKER, Gary; WHITE, James F.; WHITE, William D., Jr.

# FRESHMEN *Continued*



*First row, left to right:*

WHITEHURST, Barbara A.; WHITESIDES, John F.; WHITTED, Margaret A.; WILKE, Lou W.; WILKERSON, James H., Jr.; WILLIAMS, John C., III; WILLIAMS, Mary L.; WILLIAMSON, Mary L.; WILLIAMSON, Vera M.; WILSON, Anthony M.; WILSON, Robert B.

*Second row:*

WINCHESTER, Phil W.; WINGFIELD, Donald F.; WINIUS, Carolyn; WINSOR, Fred L.; WISNER, Bernard T.; WOOD, Jewell; WOOD, Stacey A.; WOODALL, Nell B.; WOOLLEN, Thomas H.; WOOTEN, Louise T.; WORTH, Lenore.

*Third row:*

WORTH, William P.; WORTMAN, William J., Jr.; WRIGHT, Ernest L.; WYKE, Gene L.; YARBROUGH, Joseph C., Jr.; YOST, Thomas M.; YOUNT, Robert L.; YOW, Jesse C.; ZARINS, Ingrida K.

In the gym on East Campus, freshmen and sophomores waltz in a snowy setting at their own informal Pilgrim's Prance the night following the Coed Ball at Thanksgiving.



# Classical Orientation

LATE in the summer, a group of nervous, apprehensive boys and girls converge on the campus. Misgivings, resolutions, and the girl back home are forgotten as the new student gets his first glimpse of the Chapel and his classmates. The days to follow are exciting and busy. East-west social functions, new friends, and awe-struck inspection of gothic buildings vie with placement tests, assemblies, and meetings with faculty advisors. Duke-Durham day, sponsored by local merchants, and the guidance of "Y" men and advisors serve to make the freshmen feel welcome and a part of things. With the purchase of his dink at the week's end, the "frosh" feels well on his way toward becoming a Duke man.

Decked out in their newly acquired dinks, these freshmen are seen in Van Straaten's claiming one of the many free gifts, given on annual Duke-Durham Day.

Freshmen exhibit their class enthusiasm as they line up to purchase the traditional Duke dink.



Classes form the very core of the school; they are the reason for its existence; and there is as much variety in these classes as there is in the buildings provided for them. A zoology instructor confronts an assembly of nearly a hundred people while a small group of students performs an experiment under the guidance of a lab assistant.

## *Lectures and Lessons Are Only Segmentsof Learning*

Meanwhile, by bus and car, there is an hourly exchange of commuters to classes between the East and West campuses. Finally after classes there is preparation—the inevitable hours spent huddled over books in the library that give classes meaning.



The reference room in the library on West is a favorite place for those who want to do concentrated study.

Chemistry students spend many a long hour in the lab struggling with set-ups and performing experiments.



In the twenty minutes between classes, students mob the wayward bus for transportation from West to East for classes.





NURSES





NURSES' OFFICERS. *Left to right*, Juniors: Iris Jordan, Ann Pace, Eula Hux, Becky Withers; Seniors: Betty Burgess, Peggy Pruitt, Mary Ruth Edwards; Freshmen: Charlotte Taylor, Gladys Hall, Shirley Cannon, Janet Riecks, June Handley.

## SENIOR NURSES

### *First row, left to right:*

BLALOCK, DORIS JEAN  
 BOUND, MARGARET SUE  
 BRITT, MATTIE HEIMAN. *Special Chart 2*  
 BRUNSON, NORMA JANET  
 BURGESS, BETTY BAHNSON. Choir 1, 2; *Special Chart 2, 3*; Vice-President Class 3.  
 DANIELS, EDNA VIRGINIA. Glee Club 1; Choir 1.

### *Second row:*

DAVIS, ELSIE GERMAINE  
 DEES, DORIS JEAN. Honor Council 3; Choir 1.  
 DENNING, JERRE MAXINE. Santa Filomena; Student Council 2, 3; Honor Council 2, President 3; Nurses' Choir 1, 2, 3; *Special Chart 1, 2*; Class Vice-President 1; Church Board 2.  
 EDWARDS, MARY RUTH. *Special Chart 3*; Student Council 2; Class President 3.  
 ELMORE, ANNE ELIZABETH. Social Chairman 1, 2; Nurses' Choir 1; CHANTICEER 3.  
 EZZELL, LILLIAN SHIRLEY. Choir 1; Honor Council 2, 3; Student Council 2, 3.

### *Third row:*

FLORA, BETTY JANE  
 FOSTER, VIRGINIA LEE  
 FULLER, ELIZABETH ANN. Class Secretary 3.  
 GORHAM, MARGARET JONES  
 GRIFFITH, JEAN ELIZABETH  
 HARPER, BARBARA ANN. Choir 1; Marshal 2; Honor Council 1; Class President 2.

### *Fourth row:*

HAYNES, SHIRLEY LOUISE. Basketball 1.  
 HOOKER, ROWENA ANN. Choir 1; *Special Chart 1, 3*; Honor Council 3.  
 JOHNSON, BETTY SUE. Class President 2; *Special*

*Chart 2*; Student Council 3; Santa Filomena 3; Social Standards 3; Choir 1.  
 KIME, M. LOIS. Student Council 3; SGA Social Standards Chairman 3; *Special Chart 1*; Class Treasurer 2; Santa Filomena 3, Choir 1.  
 LARSON, BETTY JANE. Student Council 2, 3; SGA Social Chairman 3; Nereidian 2, 3; *Special Chart 2, 3*.  
 McLELLAN, MARY ANNE. Class Treasurer 1; House Council 2, 3; SGA President 3; Santa Filomena 3.

### *Fifth row:*

MARCHMAN, MARY LLEWELLYN. Swimming; Class Treasurer 2; *Special Chart 1*; Nurses' Choir 1, 2, 3.  
 MILLER, JOAN FRANCES. Basketball; Tennis; SGA Vice-President 2; Student Council 3.  
 MOUILLESSEAUX, JOYCE. Santa Filomena 3.  
 PRUITT, MILDRED MARGARET. Choir 1, 2, 3; Class Treasurer 3; *Special Chart 2, 3*.  
 REYNOLDS, NORMA HURLEY. Honor Council 1; Student Council 2; Santa Filomena 3.  
 RICHARDSON, BETTY JEAN

### *Sixth row:*

ROGERS, GWENDOLYN LOU. Choir 1.  
 ROMANO, JOANNA PHYLLIS. *Hypodermic 2*; Student Council 3; Nereidian Club 1, 2, 3; Pre-Med Society; Santa Filomena 3; Honor Council 1; Class Secretary 2.  
 SARRATI, ANN ELIZABETH. Basketball 1; International Club 1.  
 SCHELLENBERG, SHIRLEY ANNE. Choir 1; *Special Chart 2*; Student Council 1, 2; Santa Filomena 3.  
 VASHAW, JEANNE M.  
 WATTLINGTON, IDA MAE

### *Seventh row:*

WRIGHT, NANCY LEE. Honor Council 3.  
 YOUNG, PHYLLIS MARIE

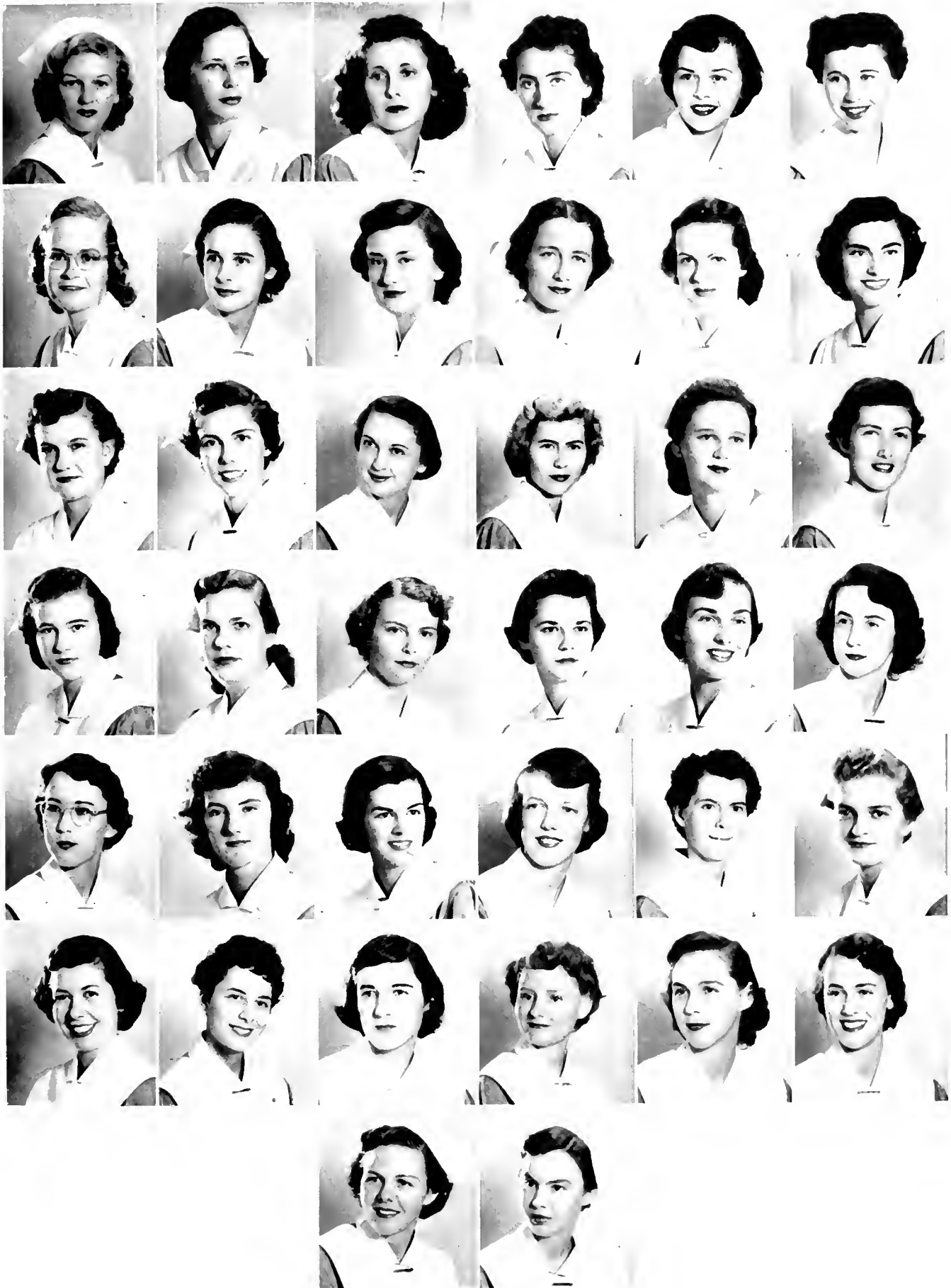

# JUNIOR NURSES

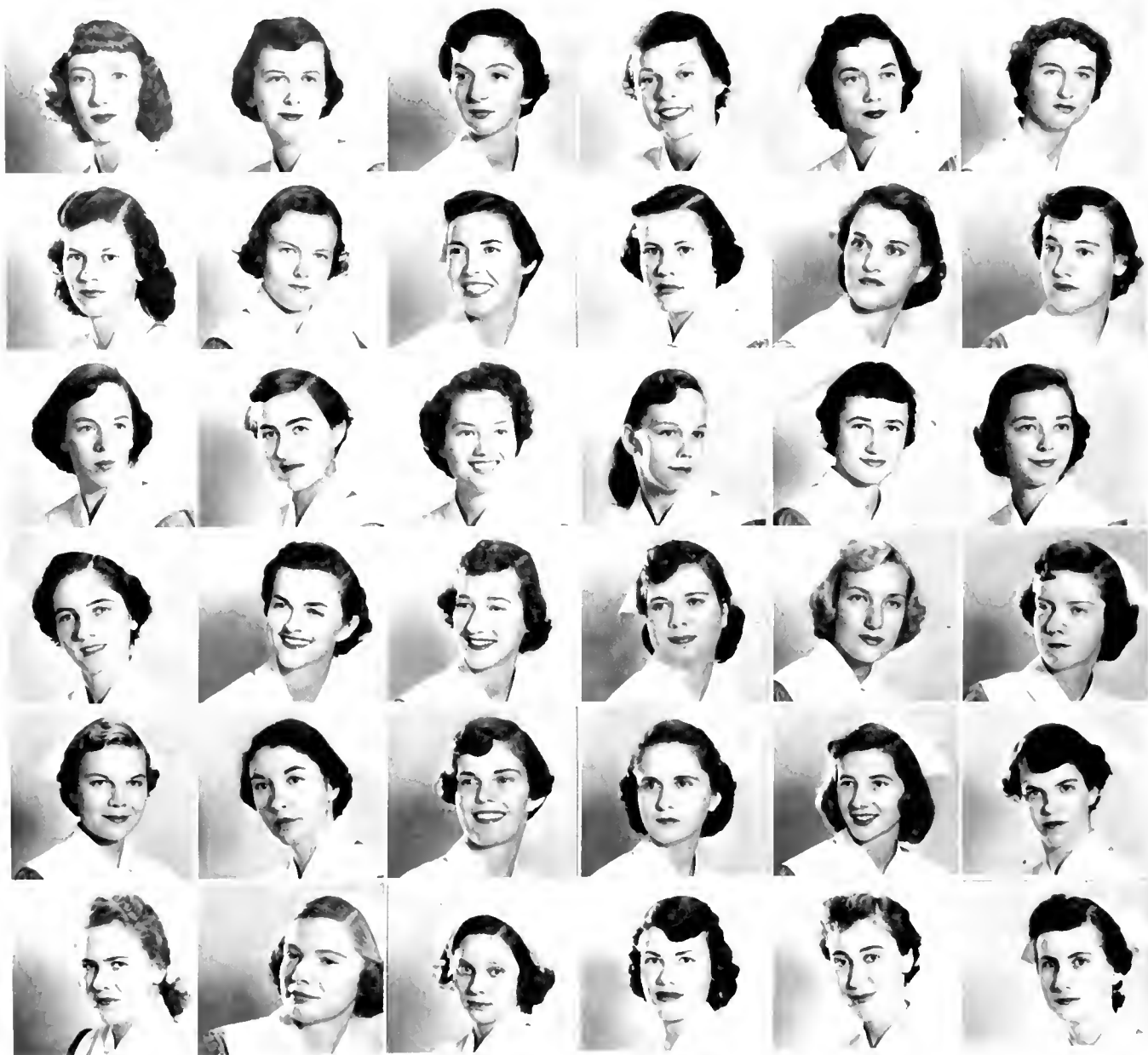

*First row, left to right:*

ACTON, Josephine B.; AMBURN, Mary F.; BARNES, N. Anne; BATES, Lorene R.; BENTON, A. Faye; BESSLER, Mary C.

*Second row:*

BOOKER, Betty Jean; BOYARD, Mary E.; BRUCE, Dorothy J.; CONANT, Sylvia L.; DUCKWORTH, Nancy L.; LARNHARDT, Wanda A.

*Third row:*

HOUSL, Martha L.; HUN, Eula E.; JORDAN, Iris L.; JUSTICE, Jeanie; KELLY, Elizabeth A.; KELLY, Mary Ann.

*Fourth row:*

KOESY, Lucy J.; LEHMAN, Billie C.; LYON, Mary Lou; McKELVEY, Nancy E.; MATTHEWS, Jimmie L.; MORRISON, Laura A.

*Fifth row:*

MOSELEY, Jacquelin A.; PACE, Ann D.; REEVES, Peggy Ann; SHERETZ, Margarita P.; STAUB, Dorothy A.; SULLIVAN, Rosalie P.

*Sixth row:*

TOPPING, Phyllis P.; VAUGHAN, Betty J.; WADE, Julia M.; WATLINGTON, Jane M.; WITHERS, Rebecca A.; WRIGHT, Betty W.

# FRESHMAN NURSES

*First row, left to right:*

AGNER, Julia J.; ANDERSON, Aena A.; ARENA, Mary Jo; BAKER, Betty M.; BENNETT, Barbara A.; BOYD, Betty Jo; BREWER, Mary M.

*Second row:*

BULLOCK, Doris J.; BURTON, Joy A.; CANNON, Shirley L.; CLARK, Shirley R.; DIXON, Frances J.; ENDICTOR, Claire A.; GAYLE, Barbara A.

*Third row:*

GRANT, Sally J.; GREER, B. Gene; HALL, Gladys E.; HANDLEY, June J.; HICKS, Marjorie D.; JACKSON, Margaret A.; KNIGHT, Anne K.

*Fourth row:*

LAND, Margaret J.; LANIER, Peggy R.; LASSITER, Allie Lou; LEFEBVRE, Harriet M.; LERDA, Elizabeth A.; MCKAY, Sherry A.; MACNARY, Marjorie L.

*Fifth row:*

MATTHEWS, Barbara D.; MAXWELL, Nancy M.; MOORE, Barbara F.; MOORE, Edith A.; NIELSEN, Grace M.; PARKER, Evelyn J.; PARKER, Secunda C.

*Sixth row:*

PASCHALL, Emma E.; RAY, Phoebe A.; RIECKS, Janet O.; SIMPSON, Ester N.; STYER, Gloria K.; TAYLOR, Charlotte V.; ULLMAN, Joan E.; WHITE, Ruthanna.

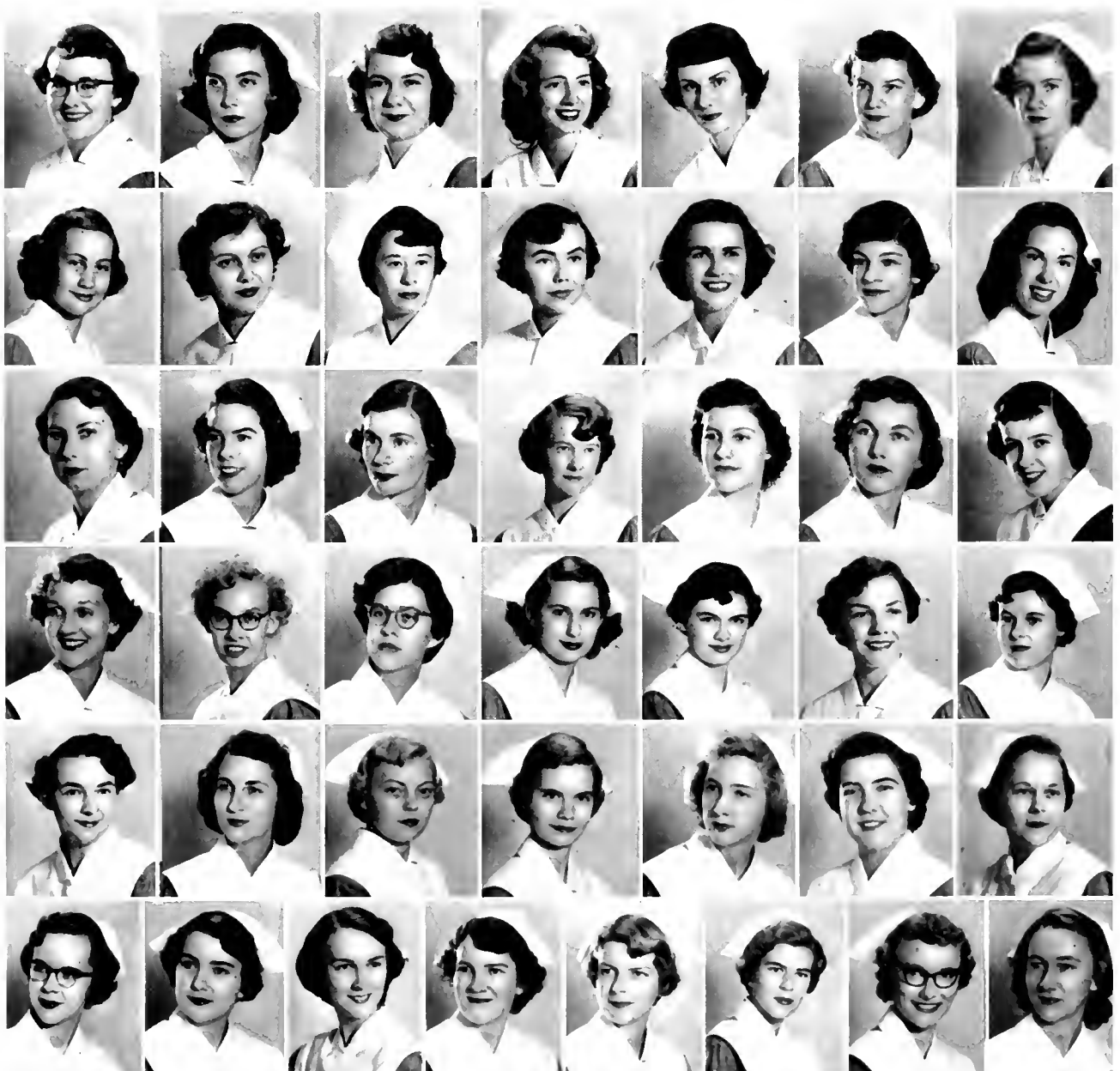



NURSES STUDENT GOVERNMENT. *Left to right, front:* Lois Kime, Silvia Conant, Shirley Ezzell, Ann Barnes, Mary McLellan. *Back:* Sally Grant, Betty Sue Johnson, B. J. Larson, Joan Miller, Janet Brunson, Elizabeth Paschall, Jerre Denning.

**Nurses' Self-Government Reflects Their Maturity**

AT the center of a great number of the activities of the nurses is the Student Government Association, its governing body. The purpose of this body is to regulate all matters of life not under faculty jurisdiction, to increase a sense of individual responsibility, and to co-operate with the faculty in creating and maintaining high ideals for the nurses of the University. The Honor Council, set

up by this organization, is a strong, well-respected system of self-discipline. In addition to serving as a governing body for the nurses, N.S.G.A. sponsors many social activities. There is the orientation of freshmen, the Thursday night vespers in the amphitheater of the hospital, and the sending of its president to the National Student Nurses Convention. The chief task of the association this year was to adjust the student body to living in a new dorm.



Members of Honor Council, *left to right, sitting:* L. Koesy, M. McClellan, J. Denning, S. Ezzell, S. McKay; *standing:* A. Hooker, B. White, L. Morrison, N. Wright, M. Brewer, J. Dees.

# Social-ized Nursing

CENTERED around their beautiful, modern dormitory, the social activities of the nurses this year reached a new height. For the first time they participated in the displays so characteristic of West Campus for Homecoming Week End. Hanes House was decorated for Homecoming with the Blue Devil jamming a pitchfork at a yellow jacket with strains of the "Flight of the Bumblebee" in the background. Santa soon replaced the Blue Devil as the Christmas festivities got under way, highlighted by the Christmas dance and the crowning of the nurses' queen. These activities, combined with bridge parties, television, and other forms of entertainment show that social life can be quite adequately woven into the daily life of the students of the School of Nursing.



Beneath sparkling snowflakes Santa Claus himself dances gaily at the nurses' Christmas Dance.



Miss Petty J. Larson, a senior nurse, was crowned queen at their Christmas Dance. She was also the nurses' representative to the Homecoming Court in October.



Taking care of babies like these is all part of the day's work for student nurses in training at Duke hospital.



Standing before their Homecoming display, "Smoke Gets In Their 'Hives,'" these two nurses admire their handiwork

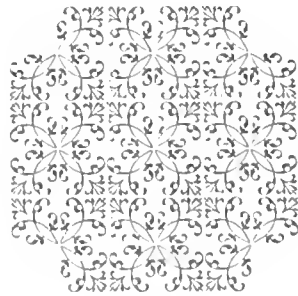





CHAPTER THREE

rganizations







*RADUATION* from high school had been a memorable occasion. There was the expectation of college and all that it implied. For the first time you could assert your independence; there would be little pressure to participate in activities that demanded your time and effort. But when you did come to college, you found that you wanted to become a part of organizations. Your motive was difficult to discover. It could have been the drive to achieve something, to be someone that dominated your personality. Organizations presented an opportunity for the expression of your ideas, and the hope persisted that through them you might gain a permanent place at Duke. Your motive, however, may not have been primarily a selfish one. In extracurricular activities you were presented with the opportunity of satisfying the gregarious phase of your nature. You enjoyed being with people; you wanted to work with them; and you liked the sense of accomplishment achieved in group co-operation.

By the time you were a senior, you had probably spent over eight hundred hours in meetings and attended over five hundred different ones. What you had actually learned was debatable. You had found that in organizations democratic principles were tested to the utmost. You knew that this process took a lot of time. Other than that you couldn't be sure. There were platitudes that seemed to be verified by your experience in organizations: that a unified effort of a group always accomplished more than individual endeavor and that you could learn to understand people through association with them in organizations.

Organizations are responsible for more than these things, however. They can create a state of mind that teachers and men strive to inculcate in your being. It is a spirit of respect, not merely tolerance but a sincere appraisal and appreciation of your fellow man's beliefs and opinions. Organizations in themselves will soon fade; but the ideas they inspire and the character of the men and women with whom you come into contact will be remembered long after you have become a graduate.

*“ . . . good organizations promote good discipline, good order and good teachings.”*

—J. W. ALSAUGH

# Rogers' Rules of Order



Nolan Rogers, President of M.S.G.A., is also the vice-president of the senior class and a Red Friar.

UNDER the energetic leadership of Nolan Rogers, the Men's Student Government Association completed a year that emphasized the closer co-operation of the faculty and M.S.G.A.-student interests. The President's cabinet with its subsidiary committees brought vital issues before the student legislature and activated a more efficient channel between students and their representatives.

From committees came such proposals as a revised cut system, possible visiting speakers and programs, car-wash facilities, student forum, and celebration of various commemorative weeks. Approval of the executive cabinet was required for most bills to be considered by the legislature. The independent representative system was revised to be on a proportional basis with the fraternities, and an investigation of a raise in bus fare was undertaken by S.G.A. members.

## *Student Gov't Enlarges Activities During Year*

Every Wednesday night finds the representatives to Men's Student Government Association assembled in room 201 of the Law Building, where they work for the interests of the students, faculty, and administration in both campus and academic affairs.





Dottie Platte, President of W.S.G.A., was also selected for membership in the honorary, White Duchy.

THIS year under the leadership of Dottie Platte, the Woman's Student Government Association has gained vitality and student interest. Following the administration rejection of the plan of the cut system, W.S.G.A. combined with M.S.G.A. to stimulate an alternate proposal. W.S.G.A. sponsored a protest against the rise in bus prices, a suggested alteration in the emphasis of the physical education grading system, and a recommendation of non-rushing for next year's council members. Election machinery was revised and the office-holders' point system was re-evaluated. W.S.G.A. sought to be more truly representative of the whole student body by encouraging discussion and participation in assembly meetings. Interest in W.S.G.A. proceedings was discovered when a motion to dissolve monthly assemblies and to adopt a legislative system was defeated by a large majority.

## Platte's Parliament

Women's Student Government Council Members, *standing in back, from left: Green, Brittain, Boyle; seated, clockwise: Clark, Kaufman, Allen, Seaberg, Nichols, Johnston, Smith, Miller, Platte, Roseborough, Evans, Finter, Jacobs, Weber, Perry, Muse, Sheppard.*



# Freshman Aid Clinic



The Men's Freshmen Advisory Council is a carefully selected group of men whose duty it is to act as "father" to all the incoming freshmen and advise them on all the problems of college life, both social and academic, which may arise during those first few weeks.

**T**HE project to help Freshmen become acclimated to college life at Duke under the Freshman Advisory Council was widely expanded this year. The progressive program of upperclassmen's revealing the inside story of life at Duke and in Durham to their F.A.C. boys was continued. More concentrated efforts were made to assist the freshman in every way. From the very first evening when the F.A.C. man took his freshman to the movies in Page, until after exams were over, the upperclassmen made frequent visits to the freshman dorms.

As a result of last year's questionnaire, a criticism of their program became an actual part of F.A.C.'s function in the fall. In answer to "Why not have women F.A.C. men?" East Campus girls assisted the men in sessions held with their freshmen in the social rooms on West.



Fred Brooks is F.A.C. president and co-chairman of the Religious Emphasis Week Steering Committee.

# Take Care of My Girl

**D**UKE University could be a bewildering maze to freshmen girls coming from all parts of the nation; anticipating this, a small organization with a large task — the Freshman Advisory Council — was established.

The duty of the F.A.C. is to make every girl feel that she has a definite place at Duke. Each F.A.C. has been chosen to help her freshmen meet the problems of college. The introductions and activities of Freshman Week do not constitute all of her role; she later becomes a sincere and interested friend as well as a counselor.

Barbara Evans is Pres. of W.F.A.C. and also a member of White Duchy.



W.F.A.C., *from left to right, first row:* Collins, Clark, Styron, Skinner, Coe, Bowman, DePass; *second row:* Dominick, Foppert, Dabney, Evans, Swift, Hobbs, Gunderson, Beck; *third row:* Smedley, Otley, Gould, Ruffin, Derrick, Wilson, Elder, Hoffman, Carter; *fourth row:* Schuster, Willard, Blight, Benson, Norris, McDowell, Sharpe, Ravenal, Yancey, McKelvey, Power, Hinson







Social Standards Members, *from left to right, first row:* Yancey, Schweistris (chairman), Hen on; *second row:* White, Moeller, Dominik, McGichan, Johnson, Hunley, Burrous, Tignor, Crowell, Brown, Bush, Downs, Brown; *third row:* Clark, Dowdy, Hall, Towns, Gunderson, Crutcher, Trudeau, Perry, Berkhard, Carrico, Weedon, Vaughn.

## Social Savants of East

**A**N organization which has great influence on East Campus life is Social Standards, an auxiliary of the Woman's Student Government Association. Its members work to promote "good taste and gracious living on campus" by forming rules of dress and behavior. This year Social Standards has revised its rules to keep up-to-date; one of the changed rules now allows girls to wear blue jeans to gym without raincoats. Another innovation was the institution of lawn concerts in the spring.

This group's two publications are a pictorial calendar and *It's Not in the Handbook*, with informal advice for freshmen. The most publicized activities of Social Standards are the two Coed Balls. The CHANTICLEER Beauty Queen and her court were presented at the first on Thanksgiving Eve, and President Edens crowned Mary Bryson as queen during the intermission of the dance. At the second Coed Ball the May Queen was crowned.

Social Standards calendars on sale in West Union.





Co-ordinate Board, *from left, first row:* M. Sargent, T. Brown, C. Bowers; *second row:* D. Turner, S. Stockdale, J. Rutherford; *Third row:* J. Crumbly, B. McCurdy, N. Wheeler, M. Shipe, J. Clark, B. Seaberg, M. Bryson.

## Coed Harmonizers

**S**TUDENT Co-ordinate Board was established in 1945 for the purpose of creating a closer spirit of harmony between faculty and students and has achieved this purpose by investigating and acting on suggestions concerning campus improvements. Under the capable leadership of Chairman Barbara Seaberg, this year's Board has made many noteworthy accomplishments. Some results of its labors have been faculty advisers for freshmen,

### *Student Opinion Relayed through Co - ord Board*

the synchronizing of campus clocks, and the long-sought change in registration to eliminate confusion. Several times during the year, Co-ordinate Board presented dinners in East's Union at which the members served, and coeds and their dates enjoyed a relaxed meal. These dinners help to draw the campuses closer together.

The members of Co-ordinate Board have also worked hard to find satisfactory solutions to such problems as an effectual honor system and a cut system.



M.S.G.A. Judicial Board Members, *from left to right*: John F. Iowndes, Robert A. Spivey, Edward O. Wallace, Lawrence Bowges, William W. Werber (Chairman), Richard L. Sommers, Paul C. Parker (Clerk), James R. Johnson, Clayton H. McCracken.

## Gentlemen of the Jury

**T**HE Judicial Branch of M.S.G.A. continued to hear student cases and send recommendations for punishments to the administration. Headed by Bill Werber, the Board encouraged greater student responsibility in matters of behavior. The fraternity and house presidents were charged with keeping order in their own dormitories, and under the new House Council bill the student leaders helped to limit the action of the Judicial Board. Agreement was reached between the administration and Judicial Board on nearly every major policy concerning the interpretation of student regu-

lations, by frequent meetings between the two groups. Through these meetings, both the administration's and students' viewpoints are merged into a satisfactory solution.

In order to set a standard for the future, the Judicial Board this year published a group of regulations and punishments for the various offenses they have to rule on. The Judicial Board is demonstrating its worth and effectiveness in the organization and management of West Campus affairs. Its ultimate aim of greater student responsibility is closer to becoming a reality.

# The Scales of Justice

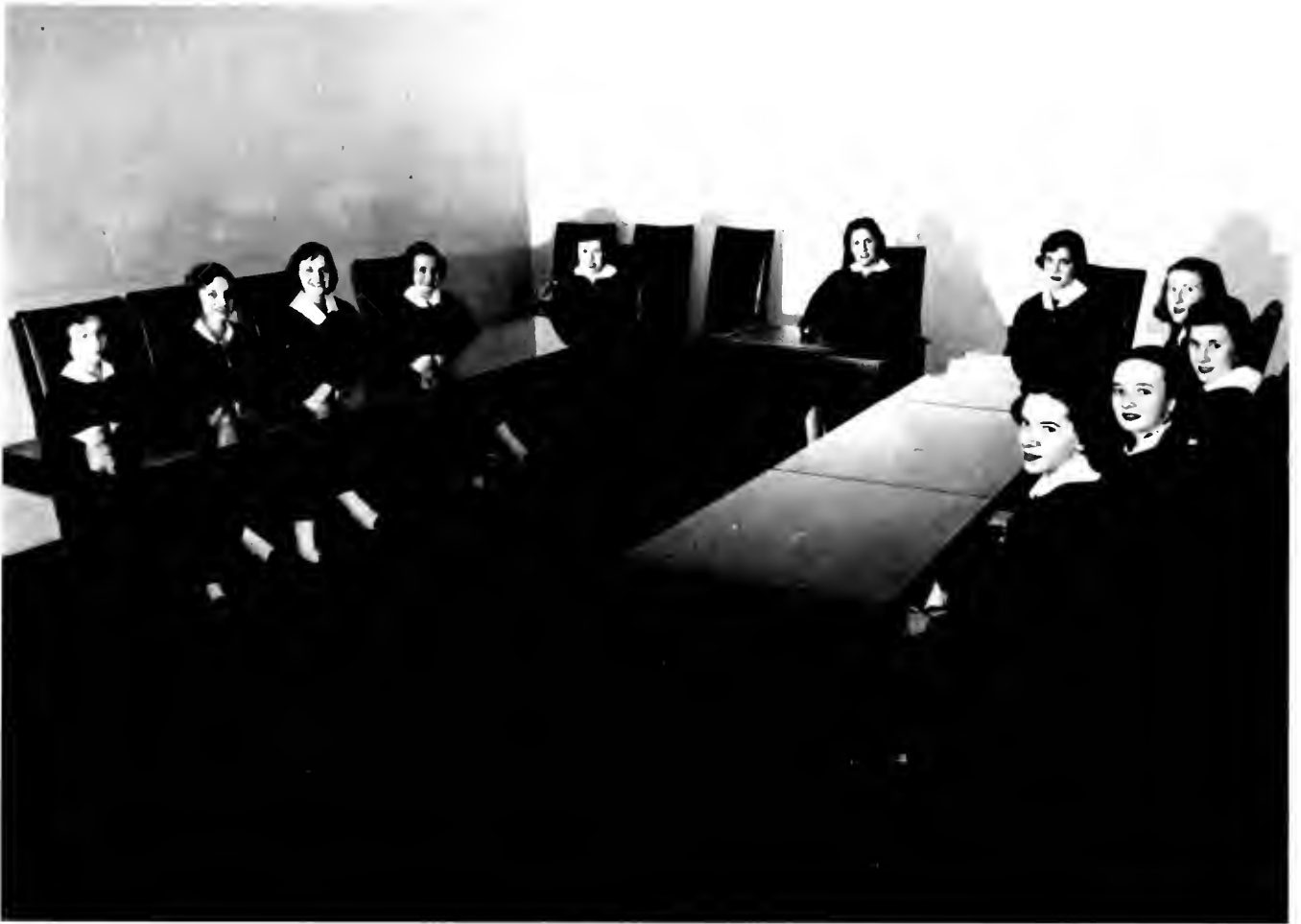

Woman's Judicial Board, *left, clockwise*: Kathleen Landon, Carolyn Westbrook, Mary Alice Longcrier, Anne McDonald, Avis Watchman, Nancy Miller (chairman), Dorothy Platte, Nancy Alyea, Frances Schneidewind, Margaret Kennedy, Judith Hull

**T**HE impressive black-robed members of the Women's Judicial Board are the judicial representatives from each dormitory, W.S.G.A. president, and the chairman of Judicial Board. Meetings are held twice a week. Each Tuesday is devoted to judicial proceedings, while committees meet on Wednesdays to revise the constitution, the handbook, and the rules. Among the major accomplishments of this year were the liberal changes in dating rules such as unlimited dates for second semester freshmen, and 11:30 permission for everyone on Friday and Sunday nights. Suggestions for revisions are brought from the dorms by the representatives. Their duty is to stimulate interest in student

government as well as to conduct judicial proceedings in house council meetings. Thus, aside from functioning as a unit for the entire campus, each member of Judicial Board has individual importance in her dorm. Minor violations such as latenesses and excessive noise in the dorm come under the jurisdiction of the Judicial Representative.

However, these girls are not to be thought of as merely policemen, for their work on Judicial Board encompasses many areas. They put much time and effort into their work, and do much for the benefit of the campus. No longer is the black robe to be considered a "stigma."



Student Forum meets to plan advertisement for one of their guest speakers. Committee members are, *from left to right:* Laurie Vendig (chairman), Nancy DePass, Elinor Divine, Nancy Hobbs, Nancy Hillman, and Lelia McGill.

## They Bring Eyes, Ears of the World

**T**O satisfy the students' appetite for increased knowledge and to supplement the regular classroom and extracurricular activities, the Student Forum Committee presents a series of lectures by well-known speakers. The coed committee selects the lecturers from leading personalities who are on tour. The lectures, financed by the students, are open to anyone wishing to attend.

Eric Sevareid, noted correspondent and news commentator, opened the series with "The Crisis of Our Times." Mrs. Eleanor Roosevelt discussed the value of the United Nations as our only organizational hope for *peace*. Emlyn Williams, English actor and author, repeated his readings of Dickens which he had successfully presented in the New York theater. The fourth speaker was Vincent



Last spring, Carl Sandburg, presented by the Forum, spoke informally to the student body.

Sheean, noted Middle East authority, author of several books on the subject of his speech, India.



Freshman cabinet. *First row, left to right:* M. Crutchfield, V. Caviness, J. Harbison, J. Lapolla; *Second row:* L. Chaney, A. Rabil, R. Jones; *Third row:* J. Price, J. Robinson, F. Baker, S. Moles.



The Junior cabinet. *First row, left to right:* Parkerson, Johnson, Winter, Biehl; *Second row:* Price, Grey, Hargraves, Huntley, Sebastian, Gabler; *Third row:* Rackley, Pyatt, Taylor, Miller, Wilhite, Barrett.

# Young Men of Creative Action

THE Y.M.C.A. started the year as they returned to West Campus to greet, give directions, and advise the new freshmen during Orientation Week. Another highlight on the list of its activities was the Dad's Day week end when fathers from all over the nation arrived on the Duke campus. To liven the Thanksgiving festivities, the "Y" presented its annual Wheelbarrow Relay. The Lost and Found was reorganized this year, campus tours were guided daily, and many worked at Edgemont Community Center or Wright's Refuge. Foreign students found "homes" for the Christmas holidays through its efforts, and a vocational guidance clinic was planned for the spring. A student directory, sponsored by the "Y," was compiled of all the students of Duke. During the fall, campus discussion groups, a free dance, and a campus-wide meeting were held. This year the membership drive was the best in the history of the school, and through the work of the three cabinets, Senior, Junior, and Freshman, the "Y" has worked to serve the school.



John J. Carey is president of the "Y," a Red Friar, and a member of ODK, national honorary.



Senior Cabinet members, *clockwise*: J. Carey, J. Harbison, D. Beatty, T. Bowles, H. Clark, J. Bradt, R. Bauman, R. Ware, W. Hargraves, D. Rosenkranz, K. Orr, W. Bartlett, J. Richmond.

# Seeking Service Everywhere

**S**ERVICE to community and campus is the prime object of the Y.W.C.A. During the past year its committee on Campus and Public Affairs with other groups sponsored International Affairs Week. Its coffees brought students and faculty members for discussion of such questions as "Ike or Adlai?" The "Y" Committee on projects sponsored clothing drives and a lost and found department, while

one of the activities of the Social Committee was the annual Hanging of the Greens. Another Christmas note was the Madrigal's Singing Tree under the direction of the Worship Committee, which also planned weekly vesper programs. Edgemont Community Center, Wright's Refuge, Durham Day Nursery, and Duke Hospital were aided by the Social Service Committee, which last year contributed a record of 3,000 hours to Durham in social work.

## *YWCA Activities Included* *Tom-Daughter Week End*



Y.W.C.A. Cabinet, from left to right, floor: S. Senerchia, A. Ritch, B. Brittain; seated: P. Sommerdahl, Miss Marple, Miss Sampley, B. A. Young, B. Lane, F. Wilson, M. Sutton, M. Wannamaker, L. Olney; standing: M. L. Coffee, M. Bishop, H. Jackson.





Members of the Freshman Y.W.C.A. Cabinet, *from left to right, first row seated:* S. Senerchia (president), S. Conner (secretary), M. Sutton (advisor); *second row:* V. Crandall, C. Clark, J. Weeks; *third row:* M. Walters, J. Wood, M. Lightsey; *fourth row:* R. Harrell, E. Reese, S. Davis, C. Smith; *fifth row:* M. A. Loupe, L. Leigh, H. Gould.

## Willing Workers

THE Freshman Y.W.C.A. cabinet is a co-ordinating link to the Senior cabinet. Its activities this year included a Thanksgiving Party for the maids' children, Christmas caroling with West Freshmen, and a series of lectures featuring Dr. Rhine and Dr. Hart. Assistance was given to the "Y's" programs for Freshmen's social service training and for the Mother-Daughter Week End. Early in the fall, officers for this group are elected from the Freshman class. These girls carry out their own projects as well as aiding the Senior cabinet of the "Y."



Bettie Ann Young, the president of the Y.W.C.A., belongs to Phi Kappa Delta.

# Barristers Across the Bar



Bench and Bar, Duke's society for all pre-law students, assembles in room 206 of Law Building for a mock trial. These trials give the aspiring attorneys a chance to demonstrate verbal prowess in prosecution and defense before a critical jury of fellow members.

AS an undergraduate organization, Bench and Bar serves to introduce interested pre-legal students and those majoring in related fields to the law profession and to acquaint them with

requirements for law school. This year's program for the organization's meetings included a rally, a mock election, a movie on the Nürnberg trials, a mock trial, and several interesting speakers.

Kappa Delta Pi, the education majors' honorary, holds one of its monthly meetings to encourage high professional, intellectual, and personal standards.



The Nurses Education Club, which has existed three years at Duke, is composed of graduate nurses who plan to enter the teaching profession.



## Groups Combine Devotion, Duty

**K**APPA Delta Pi, a national honorary for both graduate and undergraduate students, promotes high standards of leadership in education. This year, as part of its program, this group had initiations, a spring banquet, such speakers as Dr. Abrams from Raleigh and Dr. Cartwright of Duke, and discussed problems in foreign education.

The Helen Naum Nurses' Education Club, started at Duke in 1949, creates a friendly relationship between nursing education students and all other Duke students. A branch of the Town Girls' Club, this group also has its own meetings and social activities aside from meeting with the Town Girls' Club.

# Life's Madness Masked In Drama

**D**UKE Players is the dramatic group on campus. In it actors, make-up artists, and back-stage workers find expression of their abilities. Readings from *Green Pastures* by Stewart Henry, Presbyterian minister, highlighted one of the fall Duke Players' meetings. Such dramatic entertainment topped off many 1952-53 meetings.

## **Leading Stars In "Summer and Smoke" Performance**

Few members will forget the startling introduction to the club of Mr. Graves, new technical director; at the first gathering of the year, he appeared on the program as the bridegroom in a one-act play entitled "The Wedding Night."

Productions can be presented in Branson's theater-in-the-round with an informality not found on the regular stage. Because the audience has such close contact with the players it is more easily drawn into the action of the play. Though the experience is new for most people, it has become increasingly popular with the students.



The principal players of *Remains To Be Seen* in action.



The Duke Players production of *Remains To Be Seen* stars Judy LeFever and Geoff Edwards and features Harry Bernard. This play, the first of the year, was presented in Page Auditorium as part of the Homecoming festivities.



Members of the Duke Players assemble in Branson Building before one of their meetings. Officers in the first row, left to right, are: G. Graves, Technical Advisor; T. Clifton, Business Manager; D. Fansler, Points Chairman; G. Stangeland, Vice-President; A. Welcome, Treasurer; H. Bernard, President; K. Reardon, Faculty Adviser.



Harry Bernard is president of Duke Players, member of Pi Kappa Phi, Tau Kappa Alpha.

This year's Duke Players' program called for the presentation of three plays. The first, "Remains To Be Seen," was given in the fall. "Summer and Smoke" captivated winter audiences, and "The Glass Slipper," given in the spring, brought the season to a successful finish.

Players skillfully apply make-up at the last minute before curtain time.





The Hoof 'n' Horn Board of Directors are, from left to right, first row: A. Schuster, M. G. Reams (president), P. Wilmer; second row: E. Naylor, Mr. Fearing (faculty adviser), C. Graves, B. Howe, E. Higgins, D. Spofford.



Mary Glenn Reams, the president of Hoof 'n' Horn, is also a member of the Nereidian Club.

Pictured on the left is a scene from the Hoof 'n' Horn spring production *Anything Goes*.

# There's 'Nuthin Like It'

## Because 'Anything Goes'

**I**N its sixteenth year as the only musical comedy club in the South, the Hoof 'n' Horn Club successfully presented "All's Fair In Love" as the sum total of its season's work. In the tradition inherited from Princeton's Triangle Club, Hoof 'n' Horn members produce and direct an original script and score—as in this spring's show, written by Duke students Ed Naylor and Bob Van Deventer. As usual the result was a highly polished musical comedy and a highlight of Joe College Week End.

The business of this organization is directed by an Executive Council consisting of five officers and two members-at-large. It approves committee appointments, receives reports from committee heads, elects active members, and reviews petitions for offices. All scripts are placed in the Council's hands for consideration; technical and directorial advisers aid in the final decision. After

a script receives approval, a director is selected for its production. The club, one of the largest on campus, then comes to life

general work for all begins.

### *Naylor's Talent Inspires Hoof 'n' Horn Spring Show*

Beyond the Executive Council's general leadership, the director of each show—like Ed Naylor, director of "All's Fair In Love"—holds tryouts to select a cast for the principle characters, the singing chorus, and the dancing line. The business staff, under the business manager's leadership, prepares and carries out the budgets of each production and its committees. Chairmen of committees appoint members to aid them in organizing such components as scenery, costumes, tickets, playbills, and ushers. This theory of "many hands make light work" produces, not only a general effect of hustle, bustle, and fun, but also a successful musical comedy.

The cast of the Hoof 'n' Horn show line up for the spectacular finale of Cole Porter's *Anything Goes*, starring B. Roberts, D. Blair, J. Lewis, D. Marks, and D. Brown. This production was the club's first presentation of a show not written by Duke students.





The Duke Cavaliers play it soft and sweet at this year's Coed Ball, the "Frost Frolics." Their music is in popular demand not only at many Duke functions, but also at several neighboring colleges like University of North Carolina, N. C. State and Wake Forest.

## Extremely Mild and Mellow

**T**HE year 1952 celebrated the fourth birthday of the Duke Cavaliers, the popular campus band consisting of men from Duke and the University of North Carolina. Under the leadership

of Pete Hull, the Cavaliers furnished the mellow background for many campus social affairs, including the

### *Cavaliers Played Dances For Both Duke and U.N.C.*

BOS-Sandals and the Seniors' Homecoming Dances. A wide variety in selections and arrangements of dance music made the 1952 version of the Duke Cavaliers a favorite with the Duke students.

Pete Hull, band leader, plays a solo at the Duke Homecoming Dance.





# Rhapsodies of Rhythm



Under the direction of their leader, Benny Steele, the Duke Ambassadors, the older of Duke's dance bands, performs for many Duke social functions such as the Military Ball and the I.F.C. dance, as well as for the Governor's Inaugural Ball held in Raleigh.



Benny Steele is the leader behind the Ambassadors.

THE band which for years has been known as one of the leading college bands is still in full swing on the Duke campus. Featuring music that is listenable as well as danceable, the Ambassadors play arrangements which are written especially for the band, and thus carry through the distinctive style which has earned them national acclaim since their organization in 1932.

For the last time the Duke spotlight falls on Benny Steele, able leader for the past two years, but business manager Dick Gabler will return next fall along with most of the band.

# High Up in the Midnight Blue

THE Shoe 'n' Slipper Club was organized primarily for the purpose of bringing name bands to the Duke campus twice each year. Representatives of fraternity, freshman, and independent groups form the Shoe 'n' Slipper Council. Each member of the Council marks a preferential list of the most popular bands, which is tabulated in order that the winners may be contacted. This year the club was fortunate in signing its number-one choices of bands for the fall and spring dances—Vaughn Monroe and Ray Anthony.

## Joe College Highlighted By Ray Anthony's Music

The president of the Shoe 'n' Slipper Club heads the Joe College committee for the spring week end which features the club's formal and informal dances. The two dances each year have become the high point of the Duke social season and bring the best bands for dancing to the campus.



Vaughn Monroe talks with Ed Higgins, President of Shoe 'n' Slipper Club, and his date during the intermission.

The members of the Shoe 'n' Slipper Club are, *seated first row, left to right:* E. Higgins (President), P. Conway, C. Baker (Vice-President), S. Cannon, H. Hamrick (Secretary), and R. Garra; *second row, standing left to right:* M. Hiers, W. Mitchell, T. Bradford, R. Burrell, D. Sargeant, J. Kennedy, D. Hancock, K. Watson, B. Cates, D. Schafroth, N. Andon, and G. Manning.





The Music Study Club assembles for its meeting in the Music Room in East Duke Building. Miss Evelyn Barnes assists them in the search for a true appreciation of music and those great artists who give music its meaning.

## Bewitched By Bach and Beethoven

**T**HE Music Study Club qualifications for membership impose no standard of talent. The purpose of the club is to bring together women who have a common interest in and a love for music. At each meeting a program is given, perhaps

a lecture on opera, a guest artist, or a student report on the life of a composer. During the year the club sponsors an artist on the concert series. This year the Music Study Club was fortunate to have the opportunity of sponsoring Nell Rankin.



J. Foster Barnes, usually known as "Bishop," directs a rehearsal of the Men's Glee Club.

## Musical Madcaps Tour the Nation

**U**NDER the direction of "Bishop" Barnes, the Men's Glee Club has completed another successful season. The two weekly rehearsals were necessary preparation for the full concert schedule.

### *'Bishop' Barnes Begins Another Quarter Century*

The Glee Club launched its concert tour with its annual home presentation in February; the traditional dance was given in co-operation with the Woman's Glee Club the next night. The members then began their southern tour, appearing

in concerts in North Carolina, Georgia, and in seven Florida cities. The northern tour during the Spring Vacation for forty-two picked men was culminated with a five-days' stay in New York City with radio and television appearances on national networks and a concert at the Biltmore Hotel, one of New York's finest.

The Triple Quartet was an active group within the Glee Club, traveling to several North Carolina cities and presenting a program at the North Carolina Press Banquet.



The comic opera specialty number highlighted the Glee Club's concert tour.



The Duke University Men's Glee Club is composed of the finest voices from undergraduate and graduate schools. Many members are in the choir, but only the best go on their annual tour which has made them famous throughout the eastern United States.

Perhaps the main reason that the Men's Glee Club has such widespread appeal is the spirit of unity which is apparent to anyone who has ever witnessed a performance. The reception their comedy skits receive is proof of the club's versatility, and the programs are varied to suit all

tastes, ranging from church music to a take-off on grand opera. In his twenty-sixth year as director, Bishop, more than ever, is admired for his control of the club and his geniality. Thus, the members provide entertainment for others and enjoy themselves as well.

# To Thee Our Voices Raise

THE Duke University Chapel Choir quietly files in as the last strains of the organ prelude fade away. Reverently, the choir chants the Call to Worship and a hush comes over the congregation as another Sunday morning Chapel service is begun.

The two hundred and fifty-odd members who comprised the Chapel Choir this year were selected from the Men's and Women's Glee Clubs. They met on Wednesday nights to practice under the direction of "Bishop" Barnes. During the year, the Choir acquired a large repertoire of sacred music, including "The Messiah" and "Elijah"

oratorios, which were presented during the Christmas season and the Easter season respectively.

More important than the technical side of the work of the Chapel Choir is the spirit which motivates its members. They are people who love sacred music and enjoy singing it in unison. Perhaps it is this unity which produces the harmonious and balanced effect created by the choir. The deeply sincere musical expression of faith makes the choir an integral part of the Chapel service, a part with which Duke graduates and visitors are impressed and which they will always remember.

The Duke University Chapel Choir, directed by J. Foster Barnes, is composed of over two hundred well-blended voices. Besides singing on Sunday morning and at other special services, they present Handel's *Messiah* at Christmas as the highlight of the year.

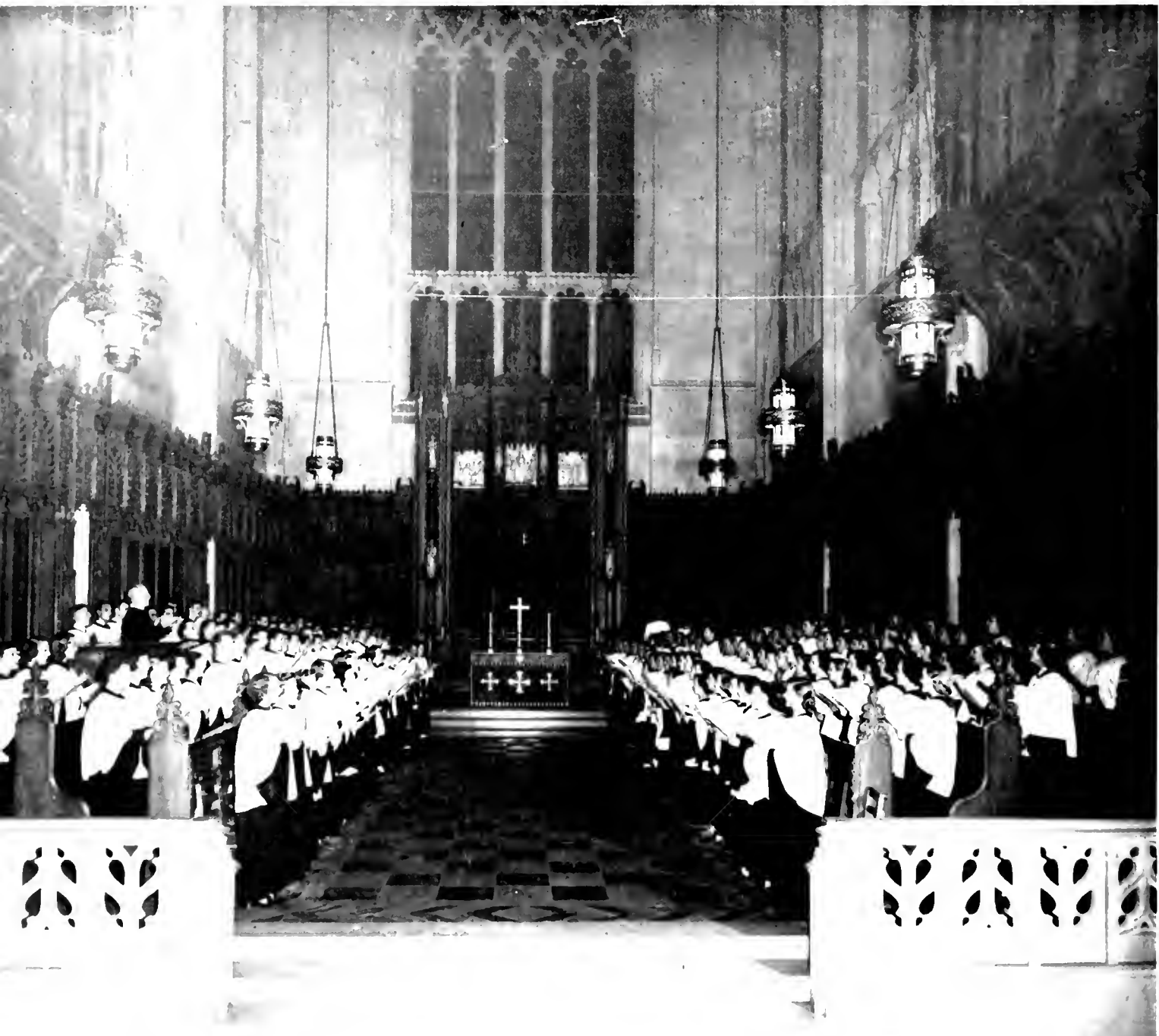



The Duke University Women's Glee Club rehearses every Tuesday evening in the music room of East Duke Building. The girls, under the direction of Mrs. J. Foster Barnes, practice their own songs and those that the Chapel Choir sings at Sunday service.

## Serenade of the Belles

**W**OMEN members of the Chapel Choir are chosen from the Women's Glee Club, sister organization of the Men's Glee Club. Weekly rehearsals on Tuesday night prepare choir music in addition to the regular glee club music. Under the direction of Mrs. Foster Barnes and the presidency of Dot Jenkins, the Women's Glee Club joined with the men to present a concert in the spring.

The social agenda included informal parties after joint rehearsals with the men. At Christmas-time, Glee Club carolers were entertained by President and Mrs. Edens in their home after singing carols outside. The highlight of the season was the annual glee club week end in February, with the men's concert and the Valentine Dance forming a perfect climax to a year full of activities and pleasure.

# Sparkplugs for Duke's Spirits

**I**NCLUDING this year for the first time members from East as well as from West, the Pep Board publicized minor sports, sponsored pep rallies, and collaborated with *Life* on the spectacular Homecoming Parade.

## *Card Tricks Provide Top Half-time Entertainment*

The Board is divided into committees such as the special activities committee,

responsible for the Victory Bell and the unusual cheerleader entrances, and the card trick committee, responsible for Duke's rating along with top Western schools in presentation of card tricks. Hard workers with ideas are the Pep Board's "men behind the scenes."



Students hold up their color cards to create another of the Pep Board's complex patterns.

The members of the Pep Board are: *first row, sitting, left to right:* A. Forbes, E. Eller, A. Ellison, E. Schmitt, J. Chappell, R. Trebus, S. Diuguid, K. Derrick, J. Evans, J. Hollowell; *second row, standing:* W. Bryant, M. Bowman, H. Scharges, J. Daniels, N. Wilson, S. Karpman, F. Biehl, R. Bauman, Chairman, W. Farquhar, R. Vieth, F. James.





# Bryan's Brass and Woodwind

**I**N spring we are reminded of band concerts held outside in the open air. Although Duke cannot boast a band shell, it does have a fine concert band which, under the direction of Mr. Paul Bryan, gives several concerts a year. The concert band is composed of men, most of whom are in the Duke Marching Band, and women, who rehearse twice a week in Asbury. Assisting Mr. Bryan in the affairs of this organization is

first clarinetist Paul Cherry, concert master, and David Taylor, assistant conductor. At Christmas, the Band co-operated with Aycock House in presenting a sing. The highlight of the spring season was the concert given on March 18, featuring selections by the composers Paul Hindemith and Gordon Jacob, and thus proving once again to the Duke student body that band music is good music for everyone.



The Duke University Concert Band, conducted by Paul Bryan, is composed of interested students who play a woodwind, brass, or percussion instrument. They present each year lawn concerts, a formal concert, and a Sunday sing in East's auditorium.



The Duke University Symphony Orchestra under the direction of Allen H. Bone is composed of fifty-seven pieces. This organization presents each year a concert in the fall and another in the spring which feature student or faculty members as guest artists.

## A Symphonic Spectrum of Sound

**T**HE Symphony Orchestra presented a concert series highlighted by guest performers Dr. Loren Withers of the Music Department, who

played Ravel's *Concerto Pour La Main Gauche*, and student pianist, Terrell Jordan. A spring concert was given with the Durham Civic Choral Society.



Mr. Bryan, Mrs. Saville, and Mr. Bone discuss their plans for the band, Madrigal Singers, and orchestra.

**A**N autumn afternoon in Duke Stadium is more than a football game. Many factors contributed to the color and thrill of the 1952 football season; one of the most outstanding of these was the eighty-eight piece Duke Marching Band.

Friday night pep rallies were preparations for Saturday, when a muted rumble of drums fore-

## Halftime Display Enlivens Saturday

warned the crowd of the Band's imminent arrival.

The Band's unique cheer and its fanfare before the "Fight Song" demonstrated its enthusiasm and spirit. The Band's precision of movement and musical performance were evidence of many hours of planning and practice and their half-time formations kept spectators spellbound in their seats.

The Duke University Marching Band, well-known for its spectacular formations and its stirring music, lines up on the field with a visiting high school band for the traditional playing of the National Anthem before the game.





Every Sunday morning the long rows of pews in the Chapel are filled with students, faculty, and townspeople who find inspiration in the worship service.

## Spiritual Steering Board

The Student Religious Council, which lends its support to the Inter-Collegiate Council, is composed of a representative from each denominational group on campus. It meets to co-ordinate the activities of these fellowships, sometimes at a supper meeting.



**M**ONTHLY the members of Church Board meet in the basement of the Chapel. In these meetings the board tries to co-ordinate the religious activities of the University and to provide a program for the Church. During the year the

board acts as the main supporter of Edgemont Community Center and the awarder of several scholarships. This year the board has also effected a constitutional revision to keep its policy up to date and to improve its functions..

# Faiths That Lead In One Direction

**T**OO often, students put religion away as something irrelevant to college life, as something dependent upon faith and not upon scientific knowledge. Consequently, one of the very important sides of the student's life is left vacant. To counteract this tendency the various churches established groups on campus, under the supervision of a chaplain.

The Student Religious Council, made up of delegates of the various denominational groups, oversees the general programs and projects, such as Religious Emphasis Week and others.

The Baptist Student Union, in addition to its regular Sunday-night programs, also holds inter-collegiate and interracial meetings. Plans and ideas gathered from the fall retreat and from work during the year are discussed and improved upon by delegates to the regional conference.

The Episcopalian Canterbury Club, which fol-



Unitarians meet in Durham for a panel with Drs. Davies and Eliot as their guests and Dr. Cleland as moderator.

lows the national program of the Episcopal Church, observes communion service each Sunday morning in the Memorial Chapel. Retreats are held each year for fellowship and spiritual enrichment.

The Unitarian Fellowship, composed of faculty and students, meets each Sunday night for dinner with a program given by liberal thinkers on subjects such as Humanism, Brotherhood, and Socialism.

**Denominations Co-ordinate Through Council**

Every so often, the M.S.F. organizes the Methodists and takes to the woods with Camp New Hope, one of their favorite spots, as their destination. The retreats from the pressures of school are sometimes spiritual and sometimes just for fun.





The Inter-Collegiate Council, composed of students from North Carolina College, U.N.C., and Duke, listens closely to a lecturer at a monthly meeting.

In the chapel on East campus the Student Religious Council presented as guest speaker Dr. Eddy Asirvatham from India, who spoke to the interdenominational group on religion in Asia and discussed his reasons for being a Christian.



Above is one of the panels from Religious Emphasis Week, planned and put on by students. The above panel discussed the question of *Morals or Mores* and was moderated by Dr. Richard L. Watson, of the history department.



Hillel Club members meet in the upstairs dining room of West Union for a Sunday dinner and an afternoon of fellowship.

**T**HE Jewish Hillel Club is made up of Jewish students who meet each Friday night for a religious service. In addition, the group sponsors various social and cultural programs.

Through the publications of the Lutheran Student Association, meetings and activities are announced to help achieve its primary aim, the preservation of the religious life of students. The members participate in Student Day at St. Paul's Lutheran Church. Regular Sunday night meetings are held each week in the East Duke Chapel.

In their weekly meeting, an interdenominational Cell Group holds a vigorous religious discussion.



At one of the regular Sunday night meetings, the Lutheran Student Association gathers in the East Duke Chapel to hold a worship service and hear a speaker.



The Baptists enjoy a rustic weiner roast at their annual spring retreat held at Fort Caswell, Southport, N. C. This outing gives them a chance to evaluate the year's activities, to make changes and to plan for the next year.

**T**HE Methodist Student Fellowship carries on a varied program of social service, education, and fellowship in addition to its religious activities. It sponsors an annual Campus Career Clinic, it holds the York Bible Class to discuss the Christian faith and related problems, and each Tuesday evening it meets for dinner in the East Campus Union.

**Groups Conduct Program of Service and Worship**

The Newman Club provides a Catholic environment for students who have come to a Protestant school. It stresses the importance of religion in daily life and co-ordinates its social and religious program to that of the University.

The Presbyterian Westminster Fellowship offers opportunities for social service, religious inspiration, and fellowship through its varied activities and social services at the Durham Day Nursery and the Spastic Hospital. Retreats are held each year to formulate plans and to provide a time of quiet for spiritual growth.



Members of the Newman Club, the Catholic fellowship, have Sunday morning breakfast together for fellowship.





Several times during the year, the Westminster Fellowship, the Presbyterian group on campus, travels to Camp Butler, a nearby state mental institution, where they give a party for the patients and help entertain them in many other ways.



The Episcopal fellowship, the Canterbury Club, holds a special party and hymn sing for all the denominational groups on Duke campus in their regular meeting place in the basement of St. Joseph's Church in downtown Durham.

# Future Nautical Ensigns

**T**RACING its history back to the Second World War, the Duke N.R.O.T.C. unit has trained scores of officers in both active and reserve branches of the navy. Training is divided into two distinct phases here at Duke. Three class periods per week are devoted to the naval sciences, orientation, gunnery, navigation machinery, and leader-

## *Midshipmen Learn Navy's Method of Doing Things*

ship while two additional hours are spent on the drill field. The midshipmen, who rank higher than the highest

ranking enlisted man but lower than the lowest ranking officer in the real navy, have their own officers in command. Every member of the N.R.O.T.C. makes at least one summer cruise whether it be overseas or the Amphib cruise to Little Creek, Virginia, where actual classroom work is put into practice on navy ships.



Dr. Edens presents Battalion Commander Don Spofford with sword given by Otto Diellenbach, past Battalion Commander.



Battalion Staff. *Left to right* Benson, Schieber, Revegno, Spofford, Major Reed, Westervelt, Armstrong, Brown.



Captain John M. Ocker presents awards to outstanding N.R.O.T.C. students at the Armed Forces Day activities.

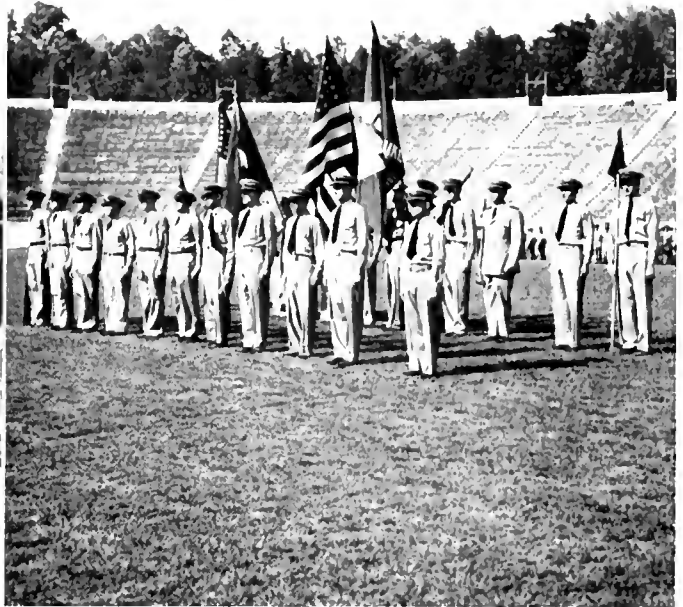

On Armed Forces Day, the officers, colors, and the guidon of the Army and Navy stand at attention on the parade field.



Midshipman Bill Hames learns some of the jobs a ground crew performs to keep 'em flying.

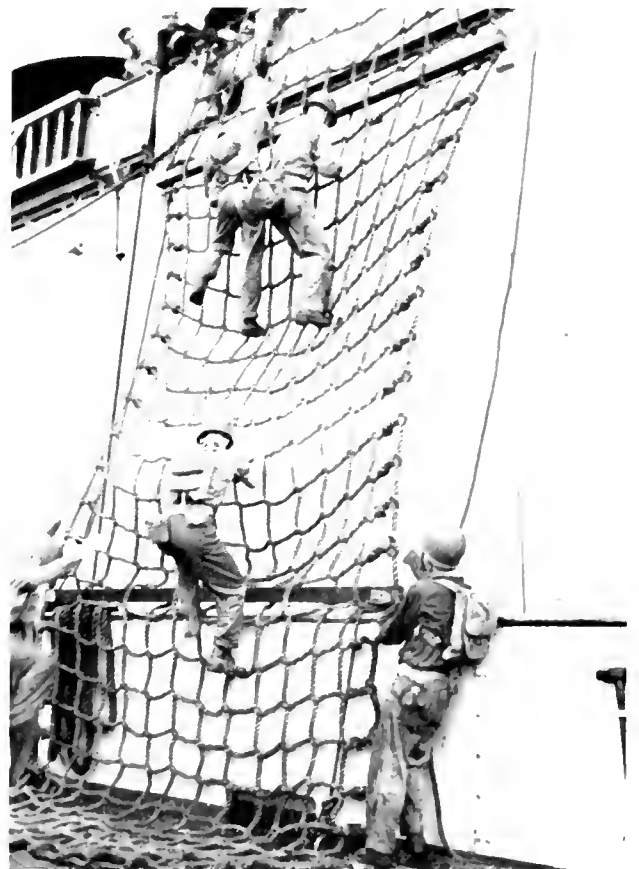

While on their summer cruise, these Navy boys practice descending over the side of the ship into a waiting barge.

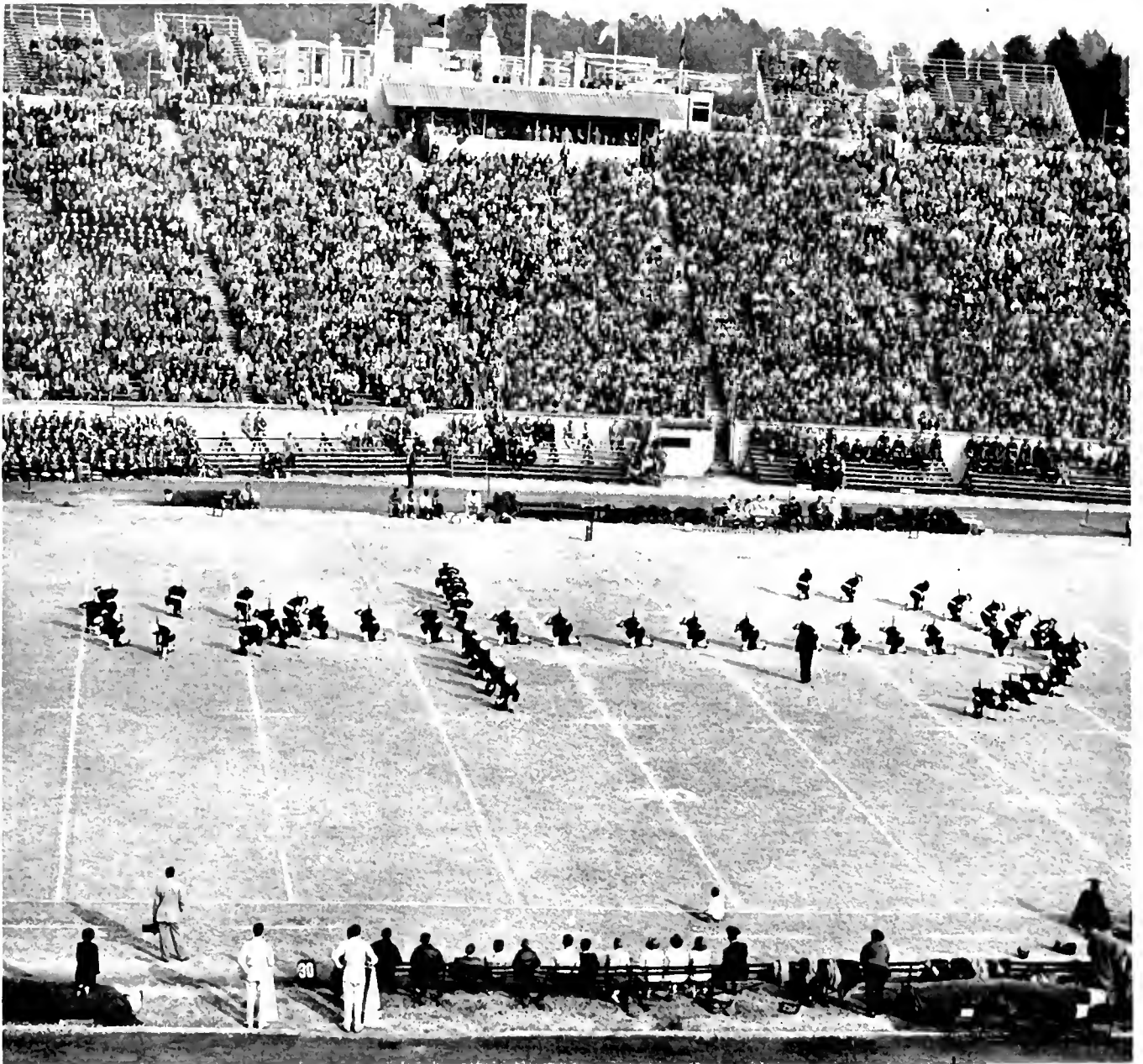

Duke University's crack drill team, composed of forty-eight volunteer N.R.O.T.C. students, shows perfect form as they execute the anchor formation and give the well-known Queen Anne's salute during the half time show of the Duke-Navy football game this fall.

**A**BOARD ship from reveille to taps the middies learned first hand how the navy gets "squared away." New among the activities for the year was the drill team which under the leadership of Battalion Commander Don Spofford made a name both for itself and the unit as they executed complicated maneuvers at the Duke-Navy football game. However insignificant each order they enacted may have seemed, they realized that by participating in this activity they were building up that background of practical experience which an officer in today's navy must have.

*Exhibition of Drill Team  
Peak of Navy-Duke Half*



Professors maintain a feeling of informality with their students, often meeting with them outside of classes to discuss problems or other matters of common interest.



N.R.O.T.C. students are indoctrinated in the use of different kinds of weapons as part of their training at Duke. Here several midshipmen are shown practicing teamwork necessary in loading the guns.

Uniformed Naval R.O.T.C. students give a military atmosphere to the Duke campus on their weekly drill days.



Joan Brown is crowned queen of the N.R.O.T.C. Ball as her attendants, Connie Aldridge and Carol Bohlin, look on.

# The Trials of Prospective Pilots

**U**NDER the new leadership of Colonel Robert J. Knight, the Duke Air Force Reserve Officers Training Corps is now at maximum co-ordination and strength. The unit has shown phenomenal growth during the past four years, expanding from one squadron to six.

## *A.R.O.T.C. Has Increased Rapidly In Four Years*

Beginning the four-year training program with courses in basic air science and political geography, the cadet takes subsequent training in navigation and aerodynamics. A two-hour drill period each week trains him in leadership and command. Junior and senior cadets specialize in flight operations, administration and logistics, or in general technical work in anticipation of the reserve commission they will receive upon graduation. Interested students were taken on special aerial flights this year to gain practical experience in aerial photography and navigation and to acquaint them with basic flight procedures.

Col. J. P. McBryde, Assistant Professor of Air Science, is second in command of the Duke Air Force R.O.T.C. unit.

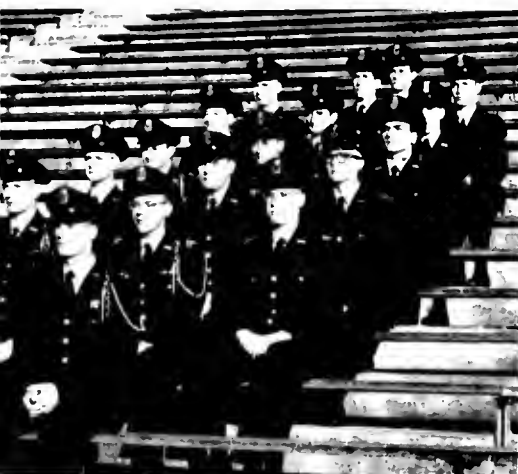

Cadet Wing headquarters of Duke Air R.O.T.C. unit is headed by Cadet Colonel Andy Nial. This group is in charge of running the drill program.



The Members of the Instructional Staff, *from left to right, first row:* Maj. Renken, Maj. Myers, Col. Knight, Lt. Col. McBryde, Capt. Clark; *second row:* Capt. Smith, Capt. Dellinger, Capt. Stevens, M Sgt. Morgan, T Sgt. Evans; *third row:* T Sgt. Sasser, M Sgt. Brumitt, T Sgt. Baylor, M Sgt. Bryson, M Sgt. Ellans, M Sgt. Ferry.

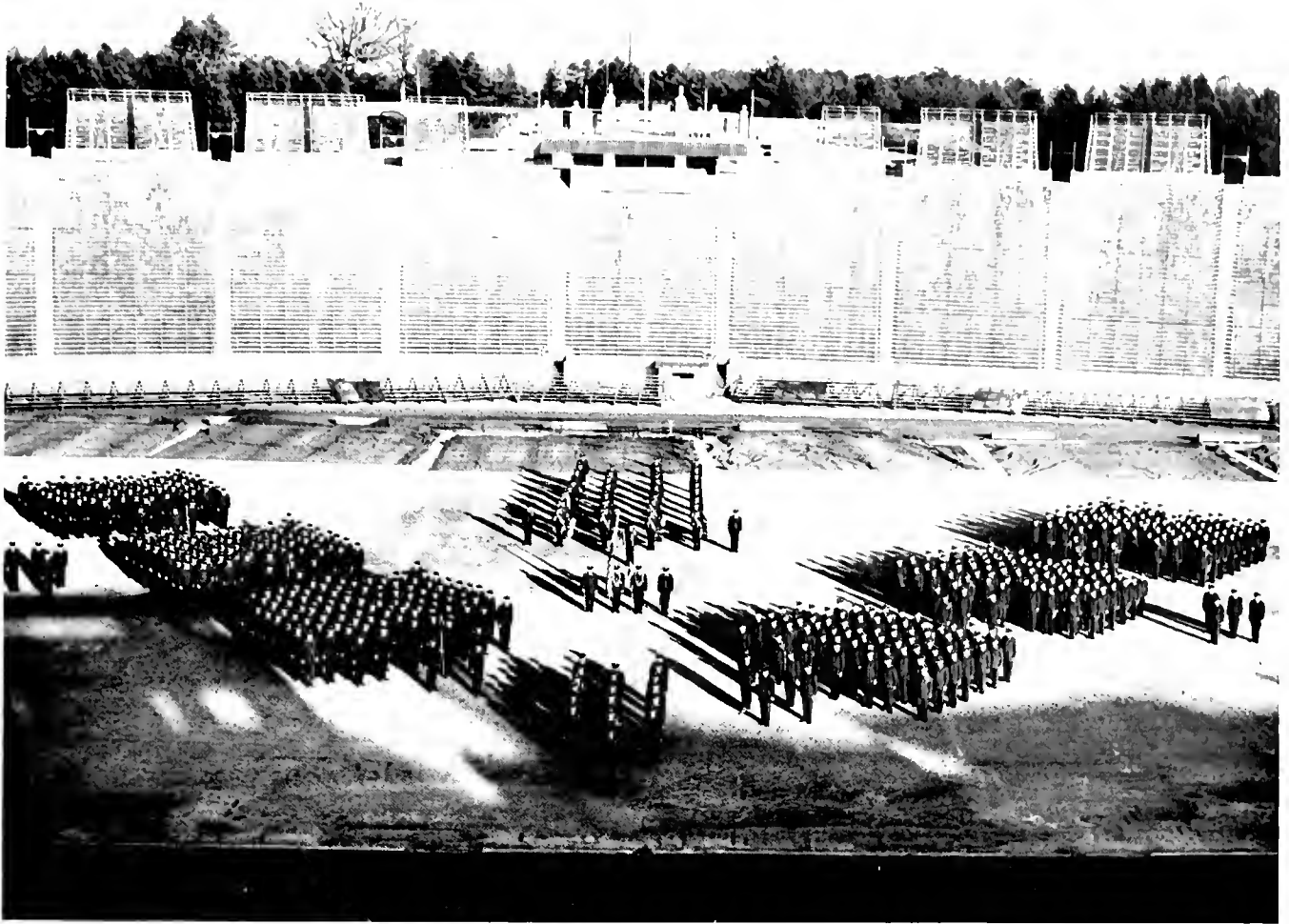

The Duke University wing of the Air Force R.O.T.C. unit lines up in Duke outdoor stadium for inspection drill. The band, color guard, and officers stand at attention in the center of the formation and the six squadrons, A through F, form the "V" of the wings.



Classroom work forms the nucleus of an Air Force program which includes practical experience and summer training.



A.R.O.T.C. men work out problems in radar plotting connected with the learning of ground control techniques.



The Guidon receives performance award for squadron F.



A.R.O.T.C. group prepares for a flight at Pope airfield.

ASIDE from the strictly educational curriculum of the A.R.O.T.C., a number of outside activities were undertaken by the cadets. Field trips were taken to Pope Air Force base to watch parachute maneuvers, and a crack rifle drill team was organized to put on exhibitions at field days.

The most popular activity this year was membership in the socially organized Air Force Club, which staged its annual Cadet's Ball in connection with the Duke Naval R.O.T.C. unit.



Couples mingle at the annual Air Force Ball.



Pictured above are some of the Duke A.R.O.T.C. cadets who are watching a parachute jump demonstration at the Pope Air Force Base. This trip is typical of some of the field trips taken by the cadets.



# Cadets of High Achievement



Arnold Air Society, *from left to right, first row:* A. Weiss, R. Claxton, R. Ertley, V. Lassiter, L. Neumeister, L. Tarnow; *second row:* H. Aronberg, M. Scheller, C. Graves, J. Rosenberg, F. Schoonmaker, B. Jones, B. Kesler, B. Getz.

**S**TRIVING to assemble a nucleus of outstanding men from the junior and senior classes in the A.R.O.T.C., the Arnold Air Society is an honorary organization with the purpose of furthering the A.R.O.T.C. program. Following this aim, the

Society sponsored a University-wide blood drive, a field trip, and flying for A.R.O.T.C. students. It also sponsored a showing of uniforms by several companies and worked hard to advance the unit's standing on the Duke Campus.



Fred Schoonmaker was President of the Arnold Air Society during his senior year.



New members of A.R.O.T.C. honorary, the Arnold Air Society, are received into the group at a formal initiation ceremony.



The main office in Pub Row becomes mass confusion when the staff members of the various publications take over, because no matter how much of the work they try to finish beforehand there is always the last mad scramble to meet their deadlines.

## All the News That's Fit to Print

FROM the basement of the West Campus Union the din of typewriters and the scratch of pencils across the surface of paper rises above the calls for deadlines and copy. Here we find Pub Row, the home of Duke's three publications: the CHANTICLEER, the *Chronicle*, and the *Archive*. Minds are at work, thoughts and ideas are developed—all is recorded amid the bedlam of photographers and business and editorial staff members.

Weekly reaping the work of many students, the *Chronicle* goes to press containing student news. Several times a year a literary publication, the *Archive*, appears with its stories and poems demonstrating Duke students' creative ability.

The staff of the CHANTICLEER may be seen throughout the year, working on the annual to be published early in May. These three publications serve as an outlet for student talent in three distinct divisions of the field of creative writing.





Student and faculty members of Pub Board meet in a conference. They are, *clockwise, beginning at left*: Dr. Cheek, R. Sykes, A. Oehlbeck, R. Rae, J. Gleason, D. Climenson, T. White, J. Brigstocke (Secretary), S. Northrop, D. Gould, Dean Herring (Chairman), W. Duke, P. Fullerton, Mr. Henriksen (Financial Advisor), L. Edwards, R. Spivey, L. Conner, Mr. Markham, E. Wallace.

## Publication Prescriptionists

THE Publications Board, which usually relegates its activity to the election of the editors and business managers of the three publications of Trinity College, found more than its share of problems during the past year. Starting off with a ban against an illegal advertising agency, the board then reviewed the recommendation that a literary club take over the direction of the *Archive*. Through the efforts of a special committee, the

Board, however, has formed a plan by which the *Archive* will be operated for the next three years. According to this plan, the editorial and business positions will be filled upon recommendation by a new screening committee made up of the faculty members and the outgoing editor, as an *ex-officio* member. Pub Board next adopted a much delayed constitution for its own organization before beginning the publication elections.



The members of the CHASTICLER Editorial Staff, *from left to right, first row:* Schuman, McJimsey, Roughton, Redwine, Olney, Crandall, Cook, Davis, Black, Spivey; *second row:* Stedman, Meffert, Walker, French, Davis, Haney, Taylor, Furlow, Pickens; *third row:* Gray, Barger, Hollman, Johnson, Barb, Irons, Marshall, Sowerby, Sasser, Hite; *fourth row:* Meyer, Revels, Lovett, McCall, Halton, Newberry, Elder, Redlack, Hoffman; *fifth row:* Mejo, Holton, Gileresi, Davis, Landau, Harrell, Rosenbamm.



Robert A. Spivey, Editor of 1953 CHASTICLER

Mainstays of the Editorial Staff: Ralph Roughton, Assistant Editor; Aurelia Gray, Coed Editor; Tom Taylor, Managing Editor, and Andy Pickens, Photography Editor.

# The Annual Report

EVERY year around the first of May the year-book arrives. After the first excited rush to find our pictures and maybe to skim over the sports section and beauty court, the annual is often relegated to the bookshelf, where it serves as a rogues' gallery for blind dates. After graduation, however, for some it becomes a source for reminiscence of college days. Realizing this phase of an annual's existence, we have planned and executed the 1953 CHANTICLEER.

During the past few years yearbooks have become more like magazines—flashy layouts, bold, black headlines, dramatic and unusual angle pictures, bleeds on every page. We believe that there is a basic fallacy in such a theory for an annual. A magazine is a publication that is read once and discarded. Its contents are designed for hasty and superficial perusal, and as we have stated above, this is not the primary function of a yearbook. A yearbook should be modeled, as much as possible, after a "good book." Novelty and gaudiness are not criteria for a book that represents the creative efforts of mature college students. Therefore, we have endeavored to incorporate the principles of simplicity and strength that are found in books that have survived the test of time. It is with this idea foremost that we present a year of our lives at Duke University.



Heads of the business staff at work are, *from left to right*, Suzanne Parker, the Coed Business Manager; Edward Wallace, the Business Manager; Bill Hargraves, the Assistant Business Manager; Fred Shaffer, the Advertising Manager.

Pictured below is the business staff, which was responsible for the handling of photography of class sections, for advertising, and for financial management of the 1953 annual.



J. Edward Wallace, the Business Manager of THE 1953 CHANTICLEER, is also a member of ODK.





On Wednesday afternoons, the back rooms of Pub Row are humming with feverish activity as members of the editorial staff of the *Chronicle* meet to turn in the week's assignments, type last minute articles, and in general prepare the paper for that night's press.



Phil Fullerton is the editor of the *Chronicle* and also a member of *Who's Who* in colleges.



*Chronicle* editorial heads are, from left to right—Joan Burgstocke, Assistant Editor; Bill Howe, Associate Editor; Charlie Watson, Assistant Editor; Laurie Ann Vendig, Coed Editor.

PRESENTING a new pictorial front page, the *Chronicle* this year continued to give complete coverage of all school news, activities, and sports. Headed by Phil Fullerton, Duke's newspaper recorded the history of the college as it was made from week to week. Supplementing the paper's former layout was the new front and back page setup, putting the headline topics and sports news before the students as never before. The letters-to-the-editor department gave evidence of the depth of student feeling on current issues such as the presidential election and majorettes for the band. At a university such as Duke it is inevitable that the *Chronicle* should be one of the principal means of communication.

Although the *Chronicle* appears every Friday, the work for it is concentrated between Monday when staff members receive their assignments and late Wednesday night when articles are assembled and layouts are planned. Meanwhile the business staff manages the financial affairs of the paper. After the *Chronicle* returns from the printer, the paper carriers deliver it to the students and another week of newspaper publication ends.

The members of the business staff at work are: Bill Gray, Carl Dispenziere, Jack Pyle, Tom Taylor, Sam Northrop, Polly Winters, Ken Orr, and Lisk Wyckoff.



## Campus Chronicler



Sam Northrop is the Business Manager of the *Chronicle* and a member of the glee club Triple Trio.



The heads of the business staff, *from left to right*: Jack Pyle, Advertising Manager; Polly Winters, Coed Business Manager; Ken Orr, Advertising Manager; and Tom Taylor, Circulation Manager.

# Experiment in Expression

THE *Archive* is Duke's literary publication. Claiming to be the oldest literary publication in the South, it has never missed an issue. This year, editor Ruthie Rae gave the *Archive* new life and vitality; the staff was enlarged, the number of contributors increased, and the staff was more critical in selecting material to be printed. The

improved *Archive* attracted many future literary artists and gave their talents expression.



Members of the business staff of the *Archive* discuss problems of the distributing and financing Duke's literary magazine.



Ruth Rae, Editor, and Don Gould, the Business Manager, confer over problems of the next issue of the *Archive*.

Editorial staff members have a meeting to discuss the merit and quality of the new literature that has been submitted to the *Archive* for publication.





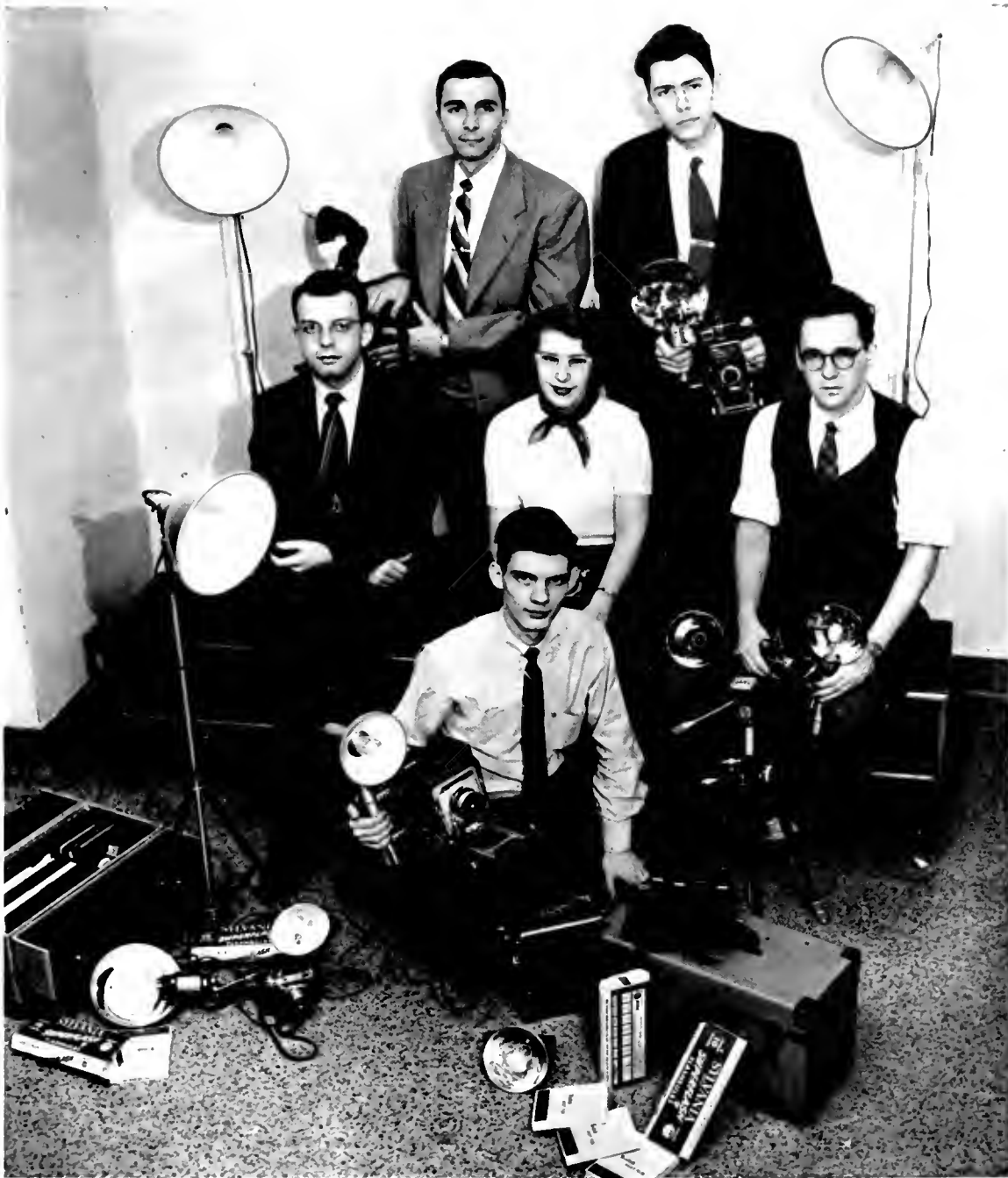

CHANTICLEER Photographers snap themselves and their abundant and complicated equipment. *Kneeling in front,* Andrew Pickens, Head Photographer; *seated on bench, left to right:* Tom Barb, Mary Dunn, and Jim Ransom; *standing in back, left to right:* Lee Darling and Nathan Skipper. Kim Redlack was missing when the picture was made.

## I, The Camera

SINCE pictures are one of the most important elements in a yearbook, the CHANTICLEER photographers play a major part in its composition. Not only do they take most of the pictures appearing in the annual, but they do their own developing and printing in the darkroom on Pub

Row. These photographers may be seen at any time around campus taking informal shots of campus activities or formal pictures of organizations. They also serve as photographers for other campus functions wherever there is a need for them and record pictorially our college life.

# “Semper Fidelis” Is Our Guide



Pictured above is the newly organized Semper Fidelis Club that has been formed at Duke to unite the Marine Corps Reserve Officers who are here on the campus, and to stimulate the interest in their future with the Corps.

**T**HE Beta Chapter of the Semper Fidelis Society held its first organizational meeting at Duke this year under the direction of Major B. S. Read. The objectives of the society are to prepare its members to accept their future responsibilities to the Corps and their country, to stimulate interest in Marine Corps policies, and

to pass such information on to the student body. Potential officers are given opportunity to become better acquainted and to share in the social functions both at Duke and the University of North Carolina. A future in the Marine Corps when their college years are over is the goal of these undergraduates.

# Mechanized Magazine



George Hussey, Business Manager, and Douglas Clinemson, Editor, discuss the coming issue.

AS the name implies, the *DukEngineer* exists primarily for the engineers, printing technical material along with the strictly non-technical last page—"Lub." Moreover, the magazine keeps the campus informed of what's going on "down at the building." The publication has grown in stature

throughout the engineering profession and among other universities, selling itself and Duke Engineering to the outside world. Four times a year the engineers produce an issue with a staff of their own writers, artists, and financiers to capture campus fancy as well as national interest.



Pictured above is the group of writers, artists, and business managers—all engineering students—responsible for the publication of *The DukEngineer*, a technical magazine for engineers with their special brand of humor.

# Society for Civil Answers

**T**HE student chapter of the American Society of Civil Engineers offers to its members the opportunity to listen to lectures by prominent civil engineers. The chapter also makes field trips to industrial plants to observe various aspects of civil engineering. Among the plants the group has visited this year are the DuPont factory in Kinston, North Carolina and the American Bridge Company in Roanoke, Virginia. Anyone majoring in civil

engineering is eligible to join the chapter. Upon graduation the members are then entitled to join the regular national society. Both the lectures and trips give practical information about the field the engineers will enter, which is the main object for the existence of this organization. The civil engineers as well as the other divisions of the Engineering College, played an important part in presenting the annual Engineers' Show.



ASCE members, left to right, first row: E. Nelson, J. Perry, R. Rumer, B. Piety, H. Bolick, R. Schmidt; second row, kneeling: E. Katzinski, S. Westervelt; standing by machine: J. Cranwell, R. Bair, B. Bartlett; third row, standing: D. Kennedy, Mr. Chandle Brown (advisor), C. Lyon, B. Stott, G. Daniels, L. Houck, B. Slipp, M. Reed, S. Blackly, L. Larnow, G. Gerber, C. Dickinson.



Members of A.I.E.E., left to right, first row: J. Roberts, J. Suit, J. Steele, R. George; second row: W. Yengst, J. Cox, J. Proglor, W. Sarles, B. Bourne; third row: D. Climenson, L. Fitch, K. Gross, R. McMillan, S. MacEwen, N. Block, D. Collins, W. Wright.

## Transforming Potential Into Energy

**A**LONG with the rest of the electrical engineering world, the Duke Student Branch of the American Institute of Electrical Engineers has shown great strides of progress during the past four years. It is a respected organization not only among electrical engineering students, but also within the College of Engineering as an important part of the college. It has often pooled its resources with the other professional societies to present

valuable discussions and lectures by noted men in the engineering field. A.I.E.E. offers a method of making a smooth transition to industry through early experience in a professional organization. The electrical engineers once again played a vital role in putting on the annual Engineers' Show. One of the main features of the show was a television exhibit which allowed visitors to the show to see how they would appear on TV.



Members of A.S.M.E., *left to right, first row:* Kumpf, Connor (chairman), Grove, Coppala, Broom (vice-chairman), Wilbur (honorary chairman); *second row:* Waser, Heckert, Schafroth, McGiehan, Umstead, Mathies, Harmount; *third row:* Shufelt, Wood, Pritchard, Wilson, Hudson, Powell, Holbrook, Russell, Hussey, Behnke, Brice, Snyder, Marsden, Miller, Wemerstrom.

## Popular Mechanics

**T**O familiarize the student with the practical side of mechanical engineering, to make available the A.S.M.E. library facilities and publications branch, to develop public speaking ability, and to teach him parliamentary procedure and organization; this is the purpose of the American Society of Mechanical Engineers. This knowledge is gained through field trips to inspect various industrial plants such as this fall's journey to the Lynchburg Foundry in Virginia and a spring trip to the Newport News Ship Building and Dry Dock Company, the Chesapeake, Ohio Coal Piers,

and the Mariner's Museum. At the Region IV Student Conference which was held at the University of Florida last year, Duke's representative received a first prize for the oral presentation of a technical paper in spite of the tough competition by the thirteen other Southeastern schools.

As for activities here at Duke, guest speakers were brought in from the different industries to discuss the practical aspects of Mechanical Engineering, and an annual softball game was held to provide closer contact between the faculty and students.

# Premeditators of Medical School

FOR the first time since its organization, the Pre-Med Society has received the approval and support of the Duke Medical School, thus establishing a closer relationship between the undergraduate student and the faculty of the medical school. Dr. E. C. Horn, professor of zoology, and Dr. K. E. Penrod of the med school faculty served as advisers for the Society this year.

The Pre-Medical Society seeks to answer the pre-med's questions concerning medical school acceptance and future possibilities in medicine. Members of the Duke Medical School faculty and prominent Durham physicians presented lectures on vital problems such as "How Medical Students Are Selected" and "Preparation for General Practice." In addition this year's programs stressed the important roles of the associated fields of medicine, such as physical therapy and laboratory technology.



Norman M. Rosenbaum, a senior, is president of the Pre-Medical Society.

The Duke Pre-Med Society made a significant step forward this year when the medical school lent its formal support to their program to bring about a closer relationship between the medical school and the undergraduates who wish to apply to med school.



# The Voice of Duke University



In conference are WBDS department heads, *left to right*: Neil Andon (chief console operator), Lou Fitch (technical director), Don de Laski (business mgr.), Dewey Greer (station mgr.), Brad Craig (program director), Bill Sarles (technical director), John Greene (production mgr.); *not shown*: Bob Lawler (engineering mgr.), Al Temple (advertising director).

**W**BDS on the air. With these words another day of broadcasting to the student body by radio station WBDS begins. For nine hours a day the station offers programs of interest to all. There are news broadcasts seven times a day of local and international news, brought about by

a recent hookup with United Press and the installation of a news ticker. Record shows of popular and classical music with Duke students as disc jockeys and complete coverage of Duke sports both at home and away complete the program line-up with its appeal to the student listener.





Stu Greenwald gives out with his fine play-by-play description of the Duke-N.Y.U. game for the campus station and the benefit of absent students, as his able assistants, Brad Craig, color announcer, and Pery Stewart, statistician, stand by.

All the work of WDBS is not done during the hours it is on the air. Behind the scenes making the wide variety of programs possible is a crew of fifty people, engineers, directors, announcers, and the business staff which must secure sponsors, both local and national. Scripts for newscasts must be written and records selected. Through these activities, WDBS gives the best in entertainment and news to the student.

*WDBS's Meteoric Rise In "Rags to Riches" Story*



Helen Foppert selects records from the collection for disc jockey Jim Bauer to play on one of WDBS's many request programs.



WDBS, Duke's campus radio station, broadcasts the students' favorites in music, sports, and news.

# Organizations Encompass Everyone

ORGANIZATIONAL student life isn't something that is easily depicted. Most of us are coming into contact daily with some activity of an organization. We have only to think of a few of the buildings on our campus to realize just how varied our activities are. One night in Page Auditorium there is the Ballet Theater; another night, a Town Meeting of student government.

In the East Campus auditorium we might have gone to the political rally before the November elections, or only a few months later we could have heard Eleanor Roosevelt, recent United States delegate to the United Nations. Any Sunday night we might have gone to a sing. But we know that this respite from the rigors of our academic learning is something we could not do without.



People crowd the stage, enjoying themselves at what seems to be a gala New Year's party, during the Y's annual Sunday night sing, "Come to the Mardi Gras," which also featured some excellent amateur talent and the best student soloists.



Jane Kirkpatrick bemoans the lack of attention from her moonshining men in the Bassett sing, "What Is This Thing Called Love."



Ardent student Republicans stage a mass demonstration in East's auditorium following the speech given for their favorite candidates, Eisenhower and Nixon, during the mock political rally sponsored by Bench and Bar.

Mrs. Franklin D. Roosevelt, one of the special guests of the Student Forum, lectures on the United Nations to students and faculty in the East campus auditorium.

Unseen and unheard, the electrician has a vital part in any production.





Miss Nell Rankin, mezzo-soprano, takes a bow at the finale of the second All-Star Series concert.



"Met" star Richard Tucker talks over with his accompanist the program to be presented in Page Auditorium.



Backstage in Page Auditorium there is preparation for the Hoof 'n' Horn musical, *Anything Goes*, presented at Joe College.

Dancers warm up backstage the afternoon before the Ballet Theater's performance.



**O**RGANIZATIONAL life isn't made up of just what we see on the outside. Behind the scenes in inconspicuous but important roles people are working that their ventures might prove successful.

**Concert Series Brought Leading Performers Here**

The one who does the errands, the one who works behind stage as an electrician, prop man or make-up assistant all are vital elements of an organization.

Dr. James Cleland, Preacher to the University, gives one of his special Sunday morning sermons.



The Madrigal Singers, under the direction of Mrs. Saville, present the Singing Christmas Tree in the Duke Chapel.



A scene from a production by M.S.F.'s drama group, the Wesley Players.

THEN, too, there is the religious phase of organizations that plays such an important part at Duke. Everyone will remember the manner of Dr. Cleland in the pulpit, but there are other people who figure in our religious life that are often forgotten. The denominational chaplains, the leaders of our music groups are the forces behind much of our religious inspiration. Other activities well, why don't we try reminiscing on our own: if important, they'll come back.

**Religious Activities Are a Prominent Part of Duke**

Students meet chaplains of different denominational groups on campus at a reception held in the union ballroom on West.





Y.W.C.A. officers, clad in navy garb, give freshmen women a view of one of East's most important organizations.



Many hands reach forward to receive the CHANTICLEER when it is at last distributed just before final examinations.



Coeds leap high and wide in tryouts for the spring Hoof 'n' Horn show.

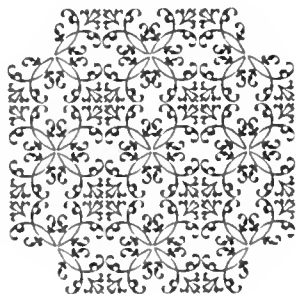



CHAPTER FOUR

*fraternities*  
*and* *corporities*









*FRATERNITY or sorority is many things to many people. To the independent it is just so much excess baggage; to the outsider it is merely an organized form of social life. But to you who have become a part of the "Greek" system at Duke University because of a realization of its true aims and purposes there is a richer and deeper significance to your definition of a fraternity or sorority.*

*Founded as they are upon the high ideals of brotherhood and a faith in God, fraternities and sororities seek to further the individual through the group. Although the individual must accept subordination in the interests of the group, it is the group which explores the talent of each of its members. Perhaps more than at many universities the fraternity and sorority system at Duke depends for its survival upon the fulfillment of these ideals. The superficial attractions of pan-hellenic life, such as elaborate fraternity and sorority houses, and the social pressure that sometimes comes with being an independent, are not a part of the Duke campus. Their influence rests ultimately on each individual member. Their cohesion must be attained through co-operation and the development of a respect for fellow members.*

*You, the member of a fraternity or sorority who believed in these ideals, would remember the parties, dances, cabin parties, banquets, open houses. But these events would soon fade; only the people you had known, the friends you had made, and your own growth to maturity would remain. It was the true definition of a fraternity or sorority that would last.*

*No road seems hazardous to one accompanied by friends.*

—R. B. Cox



Inter-Fraternity Council members, *left to right, first row:* T. Winter, D. Montgomery (president), F. Rufty, J. Gilliam; *second row:* M. Sack, E. Richter, J. Bradt, F. Gwyn, W. Hanes; *third row:* J. Hamilton, B. Grillo, C. Stein, J. Fuller, W. Jennings; *fourth row:* M. Maus, D. Schimmel, A. Klein, G. Hussey, J. Anderson; *fifth row:* S. Brewer, R. Turner, J. Fulton, E. Thompson, S. Hicks; *sixth row:* T. Bowles, W. Werber, R. Killen, D. Hogue, J. Armstrong; *seventh row:* D. Kreutzer, B. Myhra, J. Miller, G. Greene, W. Green

## In an Effort to Promote Fraternity Cooperation, Council Governs Greeks

FRATERNITIES are guided by the Inter-Fraternity Council which is composed of the presidents and members-at-large of all nineteen groups. This year it successfully engineered a new fall rushing program extending over a period of two months, in which over three hundred fifty freshmen were pledged. IFC also planned and coordinated fraternity projects which center around social service in Durham. Projects for this year were carried out during Greek Week.

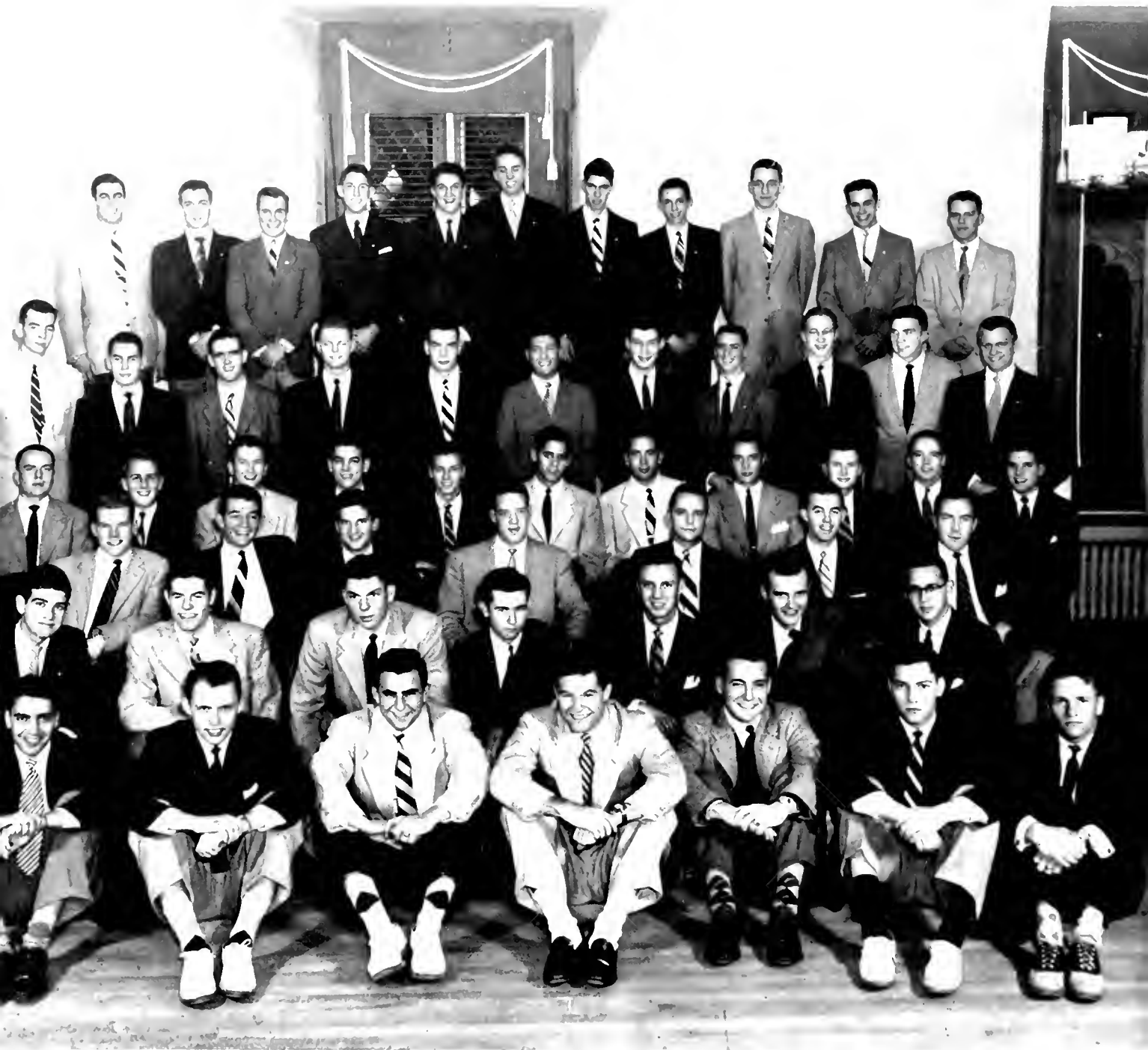

Alpha Tau Omega members, *from left to right, first row*: R. Ammerman, K. Orr, R. Woodfield, J. Carey (president), J. Hamilton, G. Bell, P. Singletary; *second row*: C. Vick, C. Morton, D. Stevens, P. O'Shea, G. Blodgett, E. Stephenson, H. Carnegie; *third row*: P. Van Blarcom, T. Beacham, J. Tate, G. Price, E. Wallace, B. Dean, B. Lear; *fourth row*: D. Whitlock, A. Johnson, D. Brown, D. Sugar, B. Sandor, T. Perry, T. Winter, D. Outcalt, H. Pingree, P. Edwards, J. Hurlbutt; *fifth row*: J. Horan, D. Maxwell, D. Scott, C. Griffith, R. Maxwell, J. Clemente, B. Bradshaw, J. Dale, B. Wagner, P. Peterson; *sixth row*: H. Pledger, A. Caviness, J. Spraggens, H. Piper, L. Thompson, B. Anderson, W. Spearman, M. Johnson, J. Haslem, P. Sullivan, D. Simms.

# ALPHA TAU OMEGA



National Founding Date	1865
Local Founding Date	1872
Number of Chapters	111
National Membership	56,000
Local Membership	75
Colors	Sky-blue and Gold.



The finished product of the display shows a definite mathematical trend.

THE past school year was a busy and rewarding one for the wearers of the Maltese Cross; it was filled with events which gave us happiness, good times, fun, and inspiration. We think back to the Homecoming Dance (complete with *Life* magazine), the Pledge Dance in December with its beautiful Christmas atmosphere, and the Sweetheart Ball in April. Who can forget the intramural games, and Oak pleading with the boys to show up? We remember the feeling of unity that came with work on the homecoming display and the Edgemont Party was enjoyed by all, even if the little girls getting attention were of the East Campus variety. We recall little events: the excursions to Dunc's, the bonfire when the lights went out, and the bridge games in our new chapter room. Personalities stand out too—and it's hard to imagine a new year without them: Carey banging for order, Bill and his impassioned roll calls, "Sam" Ammerman bleeding us, Dean going East, and all the other seniors: Wallace, Gilbert, Lea, Larsen, Hulfer, James, Van Deventer, Powell, Field, and Woodfield. The days are gone, but the memories and the friendships will always be with us.

This was, all told, a great year for ATO.

Freshmen get a glimpse of the redecorated chapter room at a rush party.



Somehow a few splinters, a smattering of paint, a little teamwork, and lots more supervision can be combined to produce a Homecoming Display worthy of praise.



National Founding Date	1839
Local Founding Date	1939
Number of Chapters	96
National Membership	64,000
Local Membership	62
Colors	Pink and Blue



The Beta's own combo provides entertainment at some of the small parties.

**T**HE year was 1952. Few of the Betas of Gamma Rho will ever forget it. Open houses started the fall social whirl, which was climaxed on Georgia Tech week end when, after much hard work, the brothers presented their homecoming display. The feature of the week end was a visit by a Dixieland combo from Tech, which held a jam session in the newly decorated chapter room. Setting the pattern for new, modernistic chapter rooms, the Betas installed indirect lighting, floor-to-ceiling drapes, murals, mirrors, and wall-to-wall carpeting. As autumn reached its end, the seasonal dance was held at the Carolina Country Club. The Christmas party, given with the Pi Phis for the Edgemont children, was one of the most successful in many years. The spring semester was opened by a Mule Party, held at the Saddle Club. Twenty-four new pledges were honored at a formal dance early in March. The Betas joined the Duke exodus to Ft. Lauderdale on the coast of Florida where headquarters for the Beta action was the Elbow Room. The strong pledge class will be an aid to the future, for Beta leadership in campus activities is no longer a goal - it has become a precedent.

As in past years, the Beta's went all out in planning for their Homecoming Display and predicted a rather hot form of destruction for Georgia Tech, the enemy.

Even Santa Claus attends the Christmas party for the Edgemont children.





Beta Theta Pi, *from left to right, first row* - C. McKay, J. Dobbs, J. Schmitt, D. Beveridge, P. Grimbans, G. Gerber; *second row* - S. Miller, T. Dulin, J. Plater, P. Burkholder, C. Novak, B. Bryant; *third row* - B. Schaller, W. Farquhar, J. Hollowell, R. Seaton, D. Bauman (vice-president), I. Bowles (president), G. Wacker (secretary), W. Anderson (treasurer), W. Adams (recorder), K. Derrick; *fourth row* - D. Kreutzer, C. Howard, R. Schages, J. Kistler, C. Bazemore, R. Olds, J. Gibbons, D. Taylor, K. Borchardt, B. Short, J. Reed, J. Milsap; *fifth row sitting* - B. Wiseman, L. Johnston, D. Smiley, L. Randle, R. Wingerter, B. Graham, B. Leak, P. Taylor, J. Butler, T. Todd, T. Alexander, A. Smith, J. Duys, S. Collyer, C. McClellan; *sixth row standing* - J. Watkins, J. Price, J. Schwartz, R. Flynn, B. Chaney, L. Derrick, K. Weir, B. Lameberg, T. Crawford, H. Hampson, P. Schaub, G. Sweeney.

# BETA THETA PI

# DELTA SIGMA PHI

Delta Sigma Phi, *left to right, first row* — R. Hall, P. Schmidt, A. Rabil, B. O'Dea, W. Sanders; *second row* — T. Crawford, H. McNeely, G. Plosa, H. Bass (treasurer), T. Ruffy (president), W. Leonard (vice-president), J. Cederstrom (secretary), R. Hurst; *third row* — H. Lucas, K. Peck, I. Williams, R. Hartsell, I. Gilliam, D. Stark, W. Clayton, J. Kintz, R. Streeter, E. Keever, G. Lynch, R. Gunn, J. Hood; *fourth row* — C. Hundley, C. McRae, R. Husart, G. Orloff, J. Grinaker, L. Buhil, A. Rowe, L. Ashdown, Yengst.

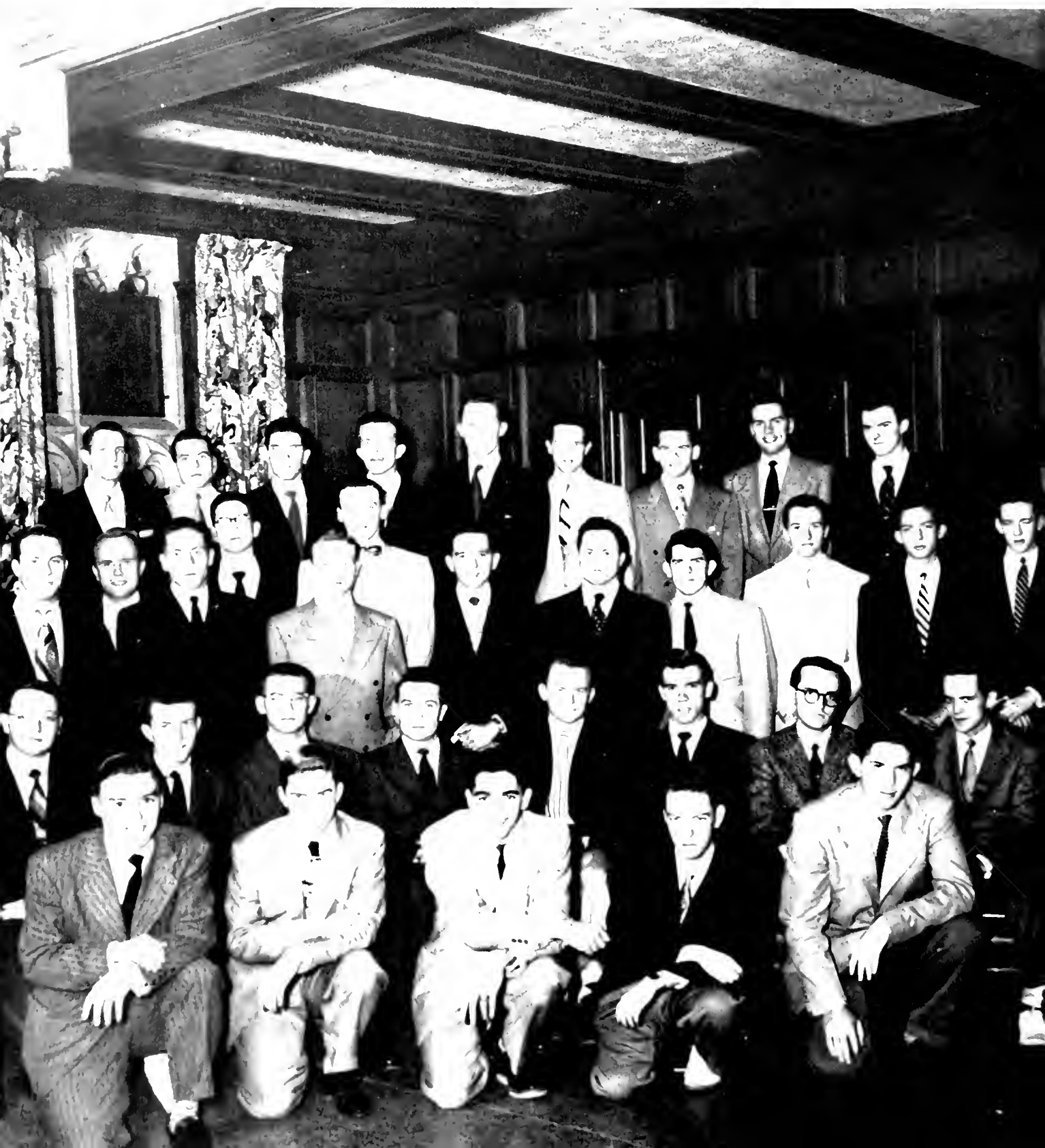





There's nothing so important to a brother as impressing those freshmen.



The Delta Sig's gather "en masse" outside the section to supervise the construction of their Homecoming display, and to supply some necessary criticism on its progress.

National Founding Date	1899
Local Founding Date	1920
Number of Chapters	73
National Membership	38,000
Local Membership	42
Colors	Green and White



The Delta Sig's display, the lighthouse, showed some original thinking.



**T**HE big news of the fall semester was the acquisition of nineteen pledges, Delta Sigma Phi's largest pledge class in several years. These pledges contributed largely to the fraternity spirit and in return gained much from fraternity life.

The fall calendar for Delta Sig was dotted at periodic intervals with football victories and cabin parties, the two being much needed versions from studies. Our intramural gridiron giants won their second consecutive division championship. After dropping our opening game, the "green wave" rolled on to six straight wins before losing in the semi-finals of the university championship. The cabin parties at Crabtree and the Christmas party were enjoyed by the social-minded brothers and their dates. A dinner dance at the Saddle Club was held on February 28, and the annual Carnation Ball was an event in the spring. A goodly number of cabin parties rounded out the spring social calendar.

The chapter won the fraternity scholarship trophy for scholastic improvement, and an honorable mention on the Homecoming exhibit which repaid much of the brothers' hard work.



The Delt's prize-winning float, which they constructed for the Joe College parade, is a huge blue whale, bearing the brothers' wish for "A Whale of a Weekend."



The Delt's Homecoming display predicts defeat for the Ga. Yellow Jackets.



National Founding Date	1859
Local Founding Date	1928
Number of Chapters	84
National Membership	70,000
Local Membership	45
Colors	Purple, White, and Gold

**W**E, the Deltas, have much to remember as we come to the end of another school year.

First of all, we will remember the brothers—their successes, their disappointments—for we shared in all of them. When this year began, all of us immediately pitched in and helped in the redecoration of our chapter room. When we finished we felt that we really had something to be proud of. Then came rushing, and we flashed our best smiles, shook hands, and tried hard to remember names. Our effort was rewarded by our success, for as we viewed our new pledge class we were proud. Of course, there were cabin parties, songs, and open houses. We'll never forget the week end conclaves at Jack's and the Saddle Club.

In the spring, we succeeded in winning our division prize in both the "Joe College Float" contest and Intramural baseball. Then came the "Delt Queen Dance." It was the climax of our fraternity year.

Thus we come to the year's end. We look back and think of the good times; however, we know we obtained much more. We shall always treasure the experience of being a Delt.

Jim Fulton, president, discusses some fraternity problems with their advisor, Dr. Leon Ellis.



# DELTA TAU DELTA

Delta Tau Delta, *from left to right, first row:* J. Flora, F. Bradfield, C. Cooley, H. Dutt; *second row:* A. Lewis, P. Upstad, B. Bogart, G. Fesperman, B. Lichner, P. Murkett, T. Progler, B. Jones, D. Johnson; *third row:* J. Greene, B. Ruffini, W. Leibfried, J. Cranwell (corresponding secretary), P. Waldrop (secretary), J. Barry (vice-president), P. Steward (treasurer), K. Clark, S. Mollat, P. Tuerrl, J. Oward; *fourth row:* E. Boyd, B. Harris, D. Baehr, A. Holmes, D. Arn, T. Wideman, S. Karpman, B. Wortman, A. Harper, R. Turner, D. Kenmore, P. Cugin, P. Gaston; *fifth row:* B. Goebert, F. Fowler, T. Taylor, J. Creadick, D. Smith, D. Stokes, A. Wennstrom, D. Sims, B. Schroeder, D. Manuel, L. Laitti, B. Rudge; *sixth row:* R. Holder, D. Richardson, D. Luellen, D. Steigler.





Kappa Alpha, *from left to right, first row* — Crow, Freyther, Burger, Yancey, Whitley, Michael, Thomas, Neeley, *second row* — Lawrence, Earnest, Montgomery (treasurer), Chamberlain (secretary), Hanes (president), Looper (vice-president), Sharpe (censor), Winnlow, Smith, *third row* — Miller, Wooten, Baldwin, Baker, Crumpler, Johnson, Hill, Redwine, Duncan, Geoheater, Christie, *fourth row* — Humphrey, Wright, Torrance, Gray, Paschal, Roberson, Sudduth, Wolfe, McGinnis, Glass, Paris, Boshamer, *fifth row* — Goodhill, Ehardt, McKethan, Lachey, Hargrave, Hansen, Elston, Hardin, Fisk, Wilson, Blackard, *sixth row* — Sorrell, Knott, Aldridge, Holcombe, Falls, Aldrich, Cain, Sachsenman, Black, McKinnon, Abernathy, Powell. *Those missing from the picture are* — Lavette, Schrader, Grant, Logan, C. Smith, J. Smith, Manos, MacLeod, Midkiff, Edwards, Wood, Foreman, Porello, Jeanette, Alexander, Jones, Roland, Thompson, Russell, Kirkpatrick, Burrows, Earner, Correll, Knotts, Lacy, Price, Patch.

# KAPPA ALPHA



National Founding Date	1865
Local Founding Date	1901
Number of Chapters	76
National Membership	37,000
Local Membership	92
Colors	Crimson and Old Gold



The Confederate army forms ranks in preparation for the Old South Ball.

ANOTHER year has been completed with the initiation of a fine pledge class which raised our total membership to ninety-two, and memories of a great year which few of us will ever forget. Open houses after football games and cabin parties filled our fall semester which was climaxed by the Christmas Pledge Dance at the Carolina Inn. The intramural fields and courts were dotted with KA T-shirts. After exams the gray Conferedate uniforms were taken out of moth balls in preparation for our annual Old South Ball.

We have many unforgettable memories—Cheetah makes it after seven years—Tank and Truett busy with bowl games and pro offers—Whit gets in med school—Montgomery busy with dues, honoraries, and IFC—Hull and his one night stands—Baldwin and Crumpler challenge Goren and Culbertson—Social Chairman Johnson captures “Max” trophy—Snoop Blue Cellar dwelling—Chubby Jim Michigan bound—Mouse invades Ft. Jackson—Don Winslow pinned and setting speed records on trips to Converse—and as Wally raps the gavel for the last time another successful year has been completed by the Grand Old Gray.

The brothers exchange the eternal questions and answers with the freshmen.



The Kappa Alphas and their dates enjoy dinner in the Carolina Inn at Chapel Hill where they are holding their 1952 Christmas Dance in honor of the new pledges.



National Founding Date	1869
Local Founding Date	1873
Number of Chapters	126
National Membership	78,000
Local Membership	60
Colors	Scarlet, Green and White



The Kappa Sig's and their dates spend a gay and relaxing evening together.

**T**HE Kappa Sigs are proud that their local chapter contains a group of boys representing 21 states, the District of Columbia, the Philippines, and Mexico. So far this year they have won several awards, including their division championship in intramural football and the university championship in intramural wrestling. However, there are not only athletes in the fraternity, but some of the boys wear the key of Phi Beta Kappa.

This year there were numerous cabin parties, open houses and dinner-dances on the social agenda. Highlight of the social season for the Kappa Sigs was the "Stardust Week End," which included the Black and White Ball on Friday, a champagne-steak dinner on Saturday, and a cabin party on Sunday. This year the Ball was held at the Carolina Country Club in Raleigh, and climaxing the dance was the presentation of the 1953 Dream Girl, Carol Smedley, and her court.

Though many of the members will graduate this year, and the brothers will hate to see them go, there will be many new brothers to take their place. It is a group which always greets the many returning alumni in a true spirit of brotherhood.

Formally dressed couples waltz slowly around the dance floor at the Carolina Country Club in Raleigh where the Kappa Sig's held their annual pledge dance.



During the intermission of the dance, the president crowns their 1952 Queen.





Kappa Sigma, *left to right, first row* — G. Fox (secretary), J. Bradt, E. Fary (treasurer), T. Gwyn (president), L. Lorie (social chairman), H. Rinz (vice-president), B. Dalton (rush chairman); *second row* — P. Gombert, D. Sargeant, C. Brown, J. Curley, W. Cunningham, C. Bailey, C. Wray, J. Atkins; *third row* — B. Lytle, T. Cojan, C. Dispenziere, J. Kehlor, J. Truelove, F. Kechner, H. Finn, G. Simmons, T. Davis; *fourth row* — B. Russ, J. Low, J. Stanford, C. Dalton, B. Pipkens, J. Ost, B. Coleman, F. Freeman, A. Pell, B. Hargraves; *fifth row* — D. Brown, B. Kaclin, R. Parker, B. Finch, B. Kennard, B. Powell, D. Stanley, J. Fulton, B. Rehor, K. Knubach, D. Bilas; *sixth row* — J. Hollomon, D. Rovengo, B. Yount, J. Gaither, H. Pensa, J. Healey, H. Lamley, M. Decker, B. Trebus

# KAPPA SIGMA

# LAMBDA CHI ALPHA

Lambda Chi Alpha members, *from left to right, first row kneeling* — D. Field, A. Neal, P. Shiller, B. Williams, T. Knowles (president), B. Holmes, B. Hanes (vice-president), D. Ware; *second row* — L. Barnes, K. Watson, D. Mason, S. Moore, P. Dodge, S. Chaplin, S. Vaughn, B. Dufort; *third row* — L. Crawford, D. Cahill, J. Wally, J. Lawther, J. Nesoen, J. Price, S. Stevens, K. Pierson; *fourth row* — T. Windsor, D. Perkins, D. Dailey, W. Dickenson, T. Fay, G. Houlihan, D. Crockett, Z. Sykes, B. Maddox, C. Taylor; *fifth row* — P. Koete, J. MacDonald, L. Mohler, T. Higgins, K. Flynn, J. Alexander, B. Chambers, J. Hunger, J. Anderson, J. Burt; *sixth row* — H. Vent, C. Tisi, R. Schoenhardt, G. Warlick, B. Ladie, M. Kennan, V. Langley, D. Foxworthy, T. Krosicki, B. Grimes.





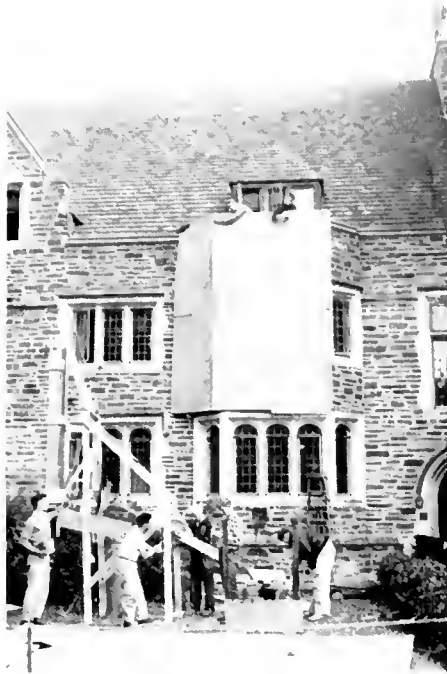

The huge size of the Homecoming Display made it quite a project to tackle.



The brothers can often be found gathered around the upright piano in the "bar room" harmonizing (or joining in with joyful noises) on a few old favorites.

National Founding Date	1909
Local Founding Date	1924
Number of Chapters	146
National Membership	45,000
Local Membership	58
Colors	Purple, Green, and Gold



The Lambda Chi's display real energy while enjoying the spring weather.



**K**NOWING that a full social life is one of the most important aspects of college days, the Lambda Chi's began the year with several cabin parties and football open houses. Relaxation at the Lambda Chi "estate," a country farm near Durham, prepared the brothers for the grueling job of fall rushing with great success, for this year the chapter pledged its full quota, twenty-five boys. Meanwhile, the brothers went to work painting and decorating for the Homecoming display. In spite of their efforts they stayed up the entire night before the judging, working on their entry which depicted the frying of a Tech Yellow Jacket. Dinner dances, open houses, along with "Stag" parties kept the brothers continually on the move; time taken out only for an occasional glance at the text books. Highly competitive bridge games intermittently interrupted by over-enthusiastic groups of television viewers kept our newly decorated chapter and card rooms in constant turmoil. Enough Lambda Chis were interested in basketball to form four teams and the competition with other fraternity teams helped provide a deep spirit of co-operation with the bond of Lambda Chi Alpha.



Who's playing this hand? The Phi Delt's are all great bridge fans, and whenever a foursome gets together there are sure to be plenty of kibitzers on hand.



Their Homecoming display attracted as many onlookers as a TV boxing match.



National Founding Date	1848
Local Founding Date	1878
Number of Chapters	115
National Membership	80,000
Local Membership	90
Colors	Argent and Azure

THAT variety is the spice of life might well be the motto of the eighty-five members of Phi Delta Theta, for a more varied group probably never existed on Duke campus. Their academic activities range from acquiring quality points to losing them and the brothers appear all over Duke from the football field to the chemistry lab and the dating parlors on East. Many honoraries have Phi Delt's on their rolls, too. There are Phi Delt's in Phi Eta Sigma, Beta Omega Sigma, and Phi Beta Kappa.

One of the most important interests of the brothers is athletics and there is hardly any function in the sports parade which does not have a Phi Delt on the program. They are at home on the gridiron, hardwood, mats, cinders, diving board, and baseball diamond. But the members of Phi Delta Theta are not one-sided. Hoot 'n' Horn, Pub-Row, the Choir, and the Men's Glee Club claim the services of many a brother. As a national organization the fraternity has more All-American athletes, Phi Betes, and members listed in *Who's Who in America* than any other comparable fraternal organization. With such spirit and all around interest, Phi Delta Theta faces many more successful years at Duke.

The combo provides lots of music and fun in the section and on parties.



# PHI DELTA THETA

Phi Delta Theta, *left to right, first row* — Jack, Gruber, Clayton, Stephens, Hobby, Jones (pres.), Neumeister, Hammerberg, *second row* — Noyse, Cardoza, G. Darling, Guy, Bishop, Trumper, Higgs, Bruck, Crossingham, I. Baruhardt, Price, *third row* — Ballard, Miller, Poppenberg, Kennedy, Gerhardt, Burrell, Oastler, Wiley, Lee, McCall, Guy, *fourth row* — Michael, M. Baruhardt, L. Darling, Horton, Chritton, Barry, Rackley, Laickson, Burr, Pascal; *fifth row* — O'Brien, Rhee, Biggers, Wall, Wyszard, Pardoe, Siefell, Richardson, Hadley, Ulrich, Schellenger; *sixth* — Greene, Cannon, Odell, Hands, Levergood, Berger, Lutz, McRoy, Sward, Snowberger, Nelson, Howell, Birchfield; *absent* — Barrett, Black, Carter, Critz, Finley, Green, Hackett, Haskins, Howard, Johnson, Jordan, Keziah, Kochurek, Labry, LaCaruba, McQueen, Mozingo, Murray, Palmer, Schommaker, Sell, Spencer, Stover, Thumbe, Ziegler





Phi Kappa Psi, *left to right, first row* - K. Shethfield, B. Hill, R. Hamel, W. Patty, C. Wern, R. Hall; *second row* - J. Jones, V. Anderson, B. Baker, W. Zollars, B. Duke, C. Smith; *third row* - B. Brown, D. Dahl, F. Farley, N. Dillon, G. Whippel, B. Fisher, D. Robinson, W. Hoye; *fourth row* - J. Robinson, B. Combes, B. Jennings, D. Deacons, B. Warden, B. Singleton, D. Chesnut, J. Lapolla, L. Dewar; *fifth row* - J. Lee, S. Anderson, J. McKenzie, J. Fulcomer, J. Pearson, J. English, D. Saunders, F. Baker, P. Rossin, S. Hitchcock, P. Geissler; *sixth row* - J. Larsen, P. Eckman, P. Fullerton, L. Harper, D. Longley, P. Johnson, J. Moore, J. Edmonds

# PHI KAPPA PSI



National Founding Date	1852
Local Founding Date	1931
Number of Chapters	57
National Membership	10,000
Local Membership	40
Colors	Green and Red



The Phi Kappa Psi Homecoming display was a salute to the visiting alumni.

EVERY June, when the school year rolls to a close, fraternity brothers claim that it has been the best in the history of their lodge. Yet, for Phi Kappa Psi members, there seems a little more than the usual amount of justice in this claim. Starting off the year, the arriving brothers were greeted with a different chapter room with its new furnishings. Soon after settling down to the perennial fun and worry, the brothers were surprised to hear that they had an average that put them a few decimal points above the other fraternities. Then came the usual galaxy of parties, dinners, dances, and get-togethers.

Of course, there were the intramurals. Phi Psi always has had a spotty record. A few trophies were gained; a few teams were trounced by their superiors. Yet, win or lose, the teams were proud of their fraternity and always put on a good show.

With the shadow of graduation looming, the annual spring formal was held—a dinner dance—at the Carolina Inn. Then a few more parties. And finally, the seniors leave their remaining brothers. As they leave, they shall swear, that this was the best year that Phi Psi ever had.

After a banquet, brothers and pledges circle round to sing fraternity songs.



The Phi Psi's contributed their talents and manual labor in helping to redecorate their chapter room before the arrival of the freshmen and the hectic rushing parties.



National Founding Date	1850
Local Founding Date	1936
Number of Chapters	44
National Membership	27,000
Local Membership	60
Colors	Black and Gold



The Phi Kaps go all out to impress the freshmen at their rush parties.

A COMPLETELY renovated section designed for the ultimate in social activities gave greater emphasis to 1952-53 for the brothers of Phi Kappa Sigma. Not only was the whole first floor transformed into a new chapter room and a music room, but the addition of "The Annex" to our housing facilities at last enabled all the brothers to live together. A housewarming was the first social event.

Fall usually means football, but to the Phi Kaps this year it meant a host of serenades to catch up with the brothers' activities during the summer. For the first time this year Phi Kap has maintained open houses every week end for the convenience of parents, girls, and friends of the brothers.

An informal dance and a cabin party started the year's social program. A Suppressed Desire Ball, at which they could dress to portray their thwarted ambitions, revealed the pent up personalities of the brothers. Successful fall pledging was followed by a formal dance for the new pledges and brothers. A dinner dance at the Carolina Country Club was the year's social highlight. Thus ended another year for the Phi Kaps.

At their dinner dance in the Raleigh Country Club, the brothers form a circle with their new 1953 beauty queen, her charming court, and the dance's sponsors.



Santa Claus presents the gifts to the Edgemont kids at the Christmas party.





Phi Kappa Sigma, *left to right, first row* — R. Stauffer, R. Hunter, D. Strickland, J. Vann, R. Hanner, E. Taylor, R. Dickson, G. Taylor, W. Perkins, J. Galloway; *second row* — J. Evans, C. Hite, L. Barden, F. Bynum, T. Cole, W. Eldridge, R. Stark, J. Brooks, I. Keller, R. Youms, P. Raby, G. Crady; *third row* — R. Oliver, T. Hanner, J. Holt, P. Parker, C. Brach, K. Beckman, D. Colleson, R. Smith, W. Gatewood, W. Woodard, C. Pitts, G. Raimondo, W. Blizzard, L. Bianchini; *fourth row* — G. Rowley, R. Pierson, C. Johnston, J. King, W. Linthecum, H. Loider, C. Edwards, D. Tucker, B. Boyleston, M. McClellan, F. Shatter, C. Smith, D. Roy; *fifth row* — W. Jennette, E. Chapman, D. Hanner, J. Harbison, B. Alexander, J. Spears, R. Chapman, D. Hunter, W. Deans, A. Gumb, E. Poole, W. Teller, P. Leinbach, R. Clark; *sixth row* — W. Pape, C. Whitaker, J. Fremont, A. Haack, D. Rooker, J. Griffin, J. Guest, W. Tudor, G. Evans, D. Gammons, J. Hines, R. Fulcher; *seated on wall* — J. Nesse, C. Hayes, J. Lammey

# PHI KAPPA SIGMA

# PI KAPPA ALPHA

Pi Kappa Alpha, *left to right, first row kneeling:* A. Wallace, K. Redlack, B. Painter (president), D. McGiehan, D. Spofford, P. Evans, C. Seager; *second row standing:* B. Hansen, A. Pickens, D. Hogue, G. Coutalakes, E. Stahtacos, R. Allison, J. Bunn, H. Hamriet, R. Jones; *third row standing:* W. Mabry, I. Byers, A. Welcome, W. Herndon, J. Hall, A. White, G. Johnstone, B. Lawrence, D. Russell; *fourth row standing:* R. Lindsay, R. Buckley, I. Thacker, F. Labor, G. Lutton, C. Schreiner, I. Chapin, F. Blue; *fifth row standing:* F. Weber, P. Allison, N. Burwell, G. Herndon, J. Woodard, D. Genter, J. Cavanaugh, R. Gist; *sixth row standing:* J. Armstrong, J. Richmond, C. Watson, I. Murray, D. Hess, B. White, P. Lambert, K. Knacke, H. Milton, A. Myers.







Frosh are pictured leaving the PiKAlpha section after one of the open houses.



During the intermission at the spring Shoe 'n' Slipper dance, the PiKAlpha brothers and their dates form the traditional fraternity circle to sing favorite PiKAlpha songs.

National Founding Date	1868
Local Founding Date	1901
Number of Chapters	104
National Membership	53,000
Local Membership	70
Colors	Garnet and Gold



The PiKAlpha's display shows Homecoming as it might appear on *Life's* cover.



**I**N the fall of 1951 the Duke PiKAlpha's celebrated their fiftieth anniversary in conjunction with homecoming. Adding to the festive occasion was the presentation of the scholarship award and the chapter proficiency award by the National Vice-President. In both fields PiKAlpha at Duke led all of the other chapters.

In the spring of 1952 the PiKAlpha camp captured first place in the "Joe College" parade with a float depicting the modes of transportation college students have used during the past century.

Homecoming displays seem to bring out the efforts of all of the members who labor into the night for over a week. After placing third in 1950 and 1951, the PiKAlpha's huge animated cover of *Life* magazine won the second place trophy in the fall of 1952.

Aside from the many cabin parties and banquets listed on the yearly social calendar of Pi Kappa Alpha, the Christmas Formal and the Dream Girl Dance continued to be the functions most awaited by each brother and his date.

PiKAlpha's serenaded a brother's pin-up in a most impressive way in the Duke Gardens. Candles outlining the fraternity emblem and floating in the pool were flanked by tuxedoed brothers.



At their annual Rose Ball at the Carolina Inn, Grace Sale, the newly crowned Rose of Pi Kappa Phi, is surrounded by the members of her court and their escorts.



The Pi Kaps entertain pledges at the Saddle Club after the return of bids.



National Founding Date	1904
Local Founding Date	1915
Number of Chapters	48
National Membership	13,000
Local Membership	50
Colors	White and Gold

A NEW school year found the Pi Kapps ready to enter the swing of school and fraternity life. The social whirl started with the usual round of cabin parties and open houses following the football games. Pretty faces were evident as brothers danced with pin-ups and imports to Vaughn Monroe's music. A crew took Charlottesville by storm as Duke crashed through against U. of Va., and on Homecoming week end the brothers ran that "crazy bug" display for an honorable mention. Two rows of neophytes filled the chapter room in the pledging ceremony before the Carolina game, and then all went to a post-game party at the Gamma chapter in Chapel Hill.

The Rose of Pi Kappa Phi, Grace Sale, was crowned during the traditional Rose Ball held at the Carolina Inn. Finally the Christmas party ended the semester's social affairs. The three Phi Betes led the fraternity through exams in fine style.

The pledge dance, initiation, and Joe College along with the weeks at Myrtle Beach and Daytona quickly ended the year. Suddenly after finals many of the well known faces were gone and another year of college life was over.

The Pi Kaps make use of feminine wiles to attract prospective pledges.



# PI KAPPA PHI

Pi Kappa Phi, *from left, first row*—R. Horner, G. Hussey, R. Bedell, G. Benda, B. Godfrey, *second row*—R. Spivey, C. Hyman, D. Gill, W. Dunkin, D. Lovett, D. Smith, C. Nance, F. Garron, *third*—R. Johnson, I. Nelson, R. Bair, M. Reed, J. Guion, J. Bell, W. Gatling, R. Levine, H. Bernard, W. Huntley, W. Forehand; *fourth*—D. Caston, I. Newell, W. Crowder, J. Ritch, R. Fisher, D. Gibson, R. Bernstein, G. Porter, R. Driscoll, J. Anderson, P. Gorman, P. Landau, *fifth*—I. Clifton, I. Galchrist, D. Underwood, J. Roth, W. Hilles, R. Mejo, J. Lane, A. Andrews, J. Wilkerson, J. Calher, *sixth*—R. Massey, P. Jorvey, I. Miller, I. Downey.





Sigma Alpha Epsilon members. *from left to right, first row seated* - E. Stuart (president), E. Stark, T. Miller, C. Dickey, C. Baker, G. Edwards, J. Lowndes, *second row kneeling* - D. Leips, D. Gould, J. Mueller, R. Booth, D. Stark, R. Johnson, B. Mylrea, B. Brown, R. Fox, G. Kramme, B. Benson, *third row standing* - J. Hagan, W. Bates, R. Riddick, J. Allen, G. Fischer, T. James, R. Meek, P. Conway, C. Robinson, T. Naomi, W. Lowndes, H. Cummings, H. Pitt; *fourth row standing* - R. Jackson, E. Maxson, R. Mohr, R. Thoma, J. Brown, S. Brewer, T. Moon, W. Arthur, D. Fischer, P. deCordova, R. Taylor, A. Lynch, E. Else, M. Doherty; *fifth row kneeling* - B. McGarahan, T. Ward, D. Hager, R. Barnes, M. Herrington, R. Walske, M. Miller, S. Latel, L. Wycoll, O. Jones, J. Mowle, D. Ballinger, R. Wilson, T. Ingersoll, *sixth row* - T. Sanson, W. Buchheit, D. Stree, J. Wilkenson, J. Schwarz, B. Hastin, C. Burton, T. Campbell, E. Hamel, P. Hochreiter, R. Mapleton, W. Cummings, J. Parkerson, H. O'Callahan, E. Bayless.

# SIGMA ALPHA EPSILON



National Founding Date	1856
Local Founding Date	1931
Number of Chapters	130
National Membership	31,000
Local Membership	85
Colors	Purple and Gold



Those SAE's really had a good time constructing their Homecoming float.

SEPTEMBER, 1952, found the 67 brothers of N. C. Nu chapter of Sigma Alpha Epsilon returning to the Duke campus from all sections of the country. As usual, general confusion prevailed in and around House E for the first week or so, but gradually things settled down and the brothers concentrated on the serious business of getting through college, or at least staying in.

In order that the oppression of the academic burdens might be alleviated at frequent intervals during the year, the Social Committee scheduled a boistrous social season which included such memorable events as the Christmas Dance, the Spring Formal, cabin parties at Smith's Lake, Section parties, parties in the Duke forest, mid-week break parties at the Club, and those all important pre-game parties on the second floor of the section.

To balance off the social functions, the Phi Alpha Mario Lanzas got together and formed one of the best glee clubs in years; while the athletes and pseudo-athletes made a good showing for Minerva both on the varsity and intramural teams.

All in all, the 1952-53 social and scholastic year proved to be a most successful and interesting one. The brothers of Phi Alpha of Sigma Alpha Epsilon had enjoyed the events of the year but still looked forward to those days which were ahead.

Pictured are the two semesters' presidents, Gene Stuart, and John Lowndes.



There's nothing like a little fun and gaiety in the section, and this crowd of brothers is apparently greatly amused at somebody's antics during a "Rat Court" session.



National Founding Date	1855
Local Founding Date	1912
Numbers of Chapters	123
National Membership	67,000
Local Membership	70
Colors	Blue and Old Gold



THE Sigs maintained a high position on campus, as they were led by Werber and Sommers. Tepe captained the 1952 Blue Devils, as Sommers and Caudle also distinguished Beta Lambda on the gridiron. A large pledge class was taken in under the new rushing system. The university pigskin championship was captured with Patterson aerials.

The Sweetheart Ball was a success at the Carolina Country Club; Brother Edens gave the keynote speech. Joanne Miller was crowned by Sara Martha, returning the Sweetheart Cup to East. The Homecoming display won more brass for the card room, and Sigs failed to win the Wheelbarrow Race for the first time in four years. The pledges formed the starting five for Duke cagers, and Bradley felt the loss of Groat when he left after his January graduation.

The Sigma Chi Open got underway with large handicaps going to Wagner and Aldridge. "Wolfgang" Pyle figured out the '55 exam schedule. Sigs fielded six hardwood squads. Pub Row was graced by brothers Northrop and Jordan. The annual Triad was held with the Betas and the Phi Deltis.

One more year, many new angles, same old Sigma Chi. Farewell to seniors and to all an "In Hoc."



Sigma Chi's and their dates get together in their circle at the S 'n' S.

The newly crowned sweetheart of Sigma Chi, Joanne Miller, reigns over the 1952 Sweetheart Dance, which was held at the Carolina Country Club in Raleigh this year.



Actives and potential members get acquainted at an informal rush party.





Sigma Chi. *left to right, first row* - R. Killen, S. Callahan, F. Liddon, R. Leake, S. Northrop, R. Summers, W. Smart, G. Winfield, W. Neal, R. Bixby, W. Werber, R. Chandler, R. Sebastian, H. Yancey; *second row* - C. Monroe, F. Huston, R. Moynihan, F. Peters, J. Patterson, T. Martz, J. Tindall, M. Dark, C. Spearman, T. Jordan, J. Ferguson, D. Ellis, C. Bentz, D. Palanne, W. Donigan, D. Mahoney; *third row* - C. Gwinn, C. Harrison, J. Higgins, W. Ellsworth, W. Hohlstein, R. Leclercq, F. Abldridge, K. Deimling, R. Mayer, C. Bonin, R. Haislip, F. Dalton, J. Snyder, B. Lenox, R. Foster, D. Hartman; *fourth row* - J. Pyle, J. Roberts, D. DeWitt, B. Wisner, E. Michaels, H. Ricker, J. Skodzinski, C. Barr, B. Janicki, G. Clapp, L. Tepe, R. Laylor; *fifth row* - C. Nelson, G. Badden, W. Pott, C. Holland, D. Nicholson, L. Gaudle, A. Fairley, W. Robinson, J. Larnhardt, B. Bryant, R. Bates.

# SIGMA CHI

# SIGMA NU

Sigma Nu members, *left to right, first row* - L. Seibert, R. Sydenham, S. LeBauer, *second row* - G. Miller, W. Stubbs, C. Taggersell, H. Gates, I. Butters, R. Stubbs, *third row* - G. Dawson (secretary), D. Carson (commander), J. Rockwell, G. Fuller (treasurer), D. Schafroth (lieutenant commander), C. Dickenson, R. Grillo, J. Willhite, L. Norris; *fourth row* - W. Lee, R. Rose, J. Cox, P. Pritchard, J. Evans, R. Beckett, L. Finley, C. Eynn, L. Johannesson, J. Lome, J. Hail, W. Wright; *fifth row* - R. Honaker, I. Coulthurst, R. Hood, R. Blackburn, J. Corley, D. Schafroth, N. Higgins, W. Outten, O. Waddell, J. Berger, D. Ellis, W. Brideweiser.







Brothers and dates enjoy themselves at one of the fraternity's informals.



Sigma Nu's Homecoming display of a guillotine before the authentic "Bastille" shows clearly the horrible fate that they have in mind for the Ga. Tech Yellow Jackets.

National Founding Date	1869
Local Founding Date	1931
Number of Chapters	115
National Membership	56,000
Local Membership	57
Colors	Black, Gold, and White



Sigma Nu's relax in the section, spending the evening in a bull session.



WITH the coming of September and the great return to Duke, the Sigma Nu's got off to a fast start with open houses before the early football games. As the Blue Devil's ran off with the Conference title, the fraternity held affairs for the brothers, their dates and friends. The rest of the fall week ends were occupied with the usual get-togethers at the Rathskeller, Club 15, the Saddle Club, and other local haunts.

In sports the Gamma Delta chapter's golf team with Hood, Pritchard, Edwards, and Rose copped the University championship and the tennis doubles trophy was won by Lynn and Coulhurst. The fall semester was brought to a close by the Christmas party. With a new semester, the fraternity settled down to the routine before the weather warmed up. Talks of cabin parties, picnics, and the jaunt to Daytona brought expectation of spring vacation. The brothers returned to a newly-decorated chapter room. April was featured by the turnout for Joe College, and in May, the White Rose formal held at Hope Valley in conjunction with chapters at Carolina and State. Closing the year was the annual apache party. The graduating brothers will be missed by everyone, but Sigma Nu has seen a busy year which few of the members will ever forget.



During one of their informal dances, many of the couples gather in the traditional circle to sing some of the old familiar fraternity songs and to talk with their friends.



Some of the brothers pause for refreshments during a dance intermission.



National Founding Date	1901
Local Founding Date	1909
Number of Chapters	115
National Membership	38,000
Local Membership	35
Colors	Red and Purple

**T**HIS year, as well as last, was an extremely successful one for the Sig Eps. As a fitting high point of last year's activities, the annual Sig Ep Ball was presented in Greensboro last spring with the five chapters in North Carolina and the one at the University of South Carolina. On Friday night a party was held at the Shrine Club. A banquet and formal dance at the King Cotton Hotel followed on Saturday evening. The high light of the formal was the regal crowning of the 1952 Sig Ep queen.

This autumn Sig Eps reorganized and made plans for the coming year. Chief among the plans was a revitalized social program. Weekly Saturday night parties for the brothers and their dates were initiated with great success. Dances and informal get-togethers were also in vogue, as was the ever popular cabin party at Perry's. Included in the fall season was the Pledge-Paddle Ball and preceding banquet, given in the honor of the new pledges by the brothers. The annual Christmas party for the Edgemont children followed in quick succession with equal success.

Everyone looked forward with great anticipation to this year's Ball, which was held in April in Raleigh and was the climax of the year's activities for the fraternity.

SPE's "Joe College" is surrounded by scenes of the week end's activities.



# SIGMA PHI EPSILON

Sigma Phi Epsilon, *from left to right, first row* — L. Maus (pres.); *second row* — T. Leggio, N. Hart, J. Forbes, J. Metropol, S. Hayes; *third row* — J. O'Donnell, F. Clifton, S. Dail, G. Baches, R. Holmes, C. Pantelakos, J. Humphrey, R. White, D. deLaski, P. Croner, G. Grace, B. Douglas (vice-pres.), C. Jones, E. Norwood; *fourth row* — C. Kladaras, R. Riker, D. Liteman, A. Roth, H. Kladaras.





Tau Epsilon Phi, from left to right, first row — K. Hettleman, A. Pollock, W. Geiger, R. Meyer; second row — J. Baylin, B. Bernie, I. Kalb, D. Rosenkraz, J. Marks, D. Kaloostian, L. Greenberg (president), L. Kaye, W. Goodman; third row — D. Schwartz, R. Scheman, R. Rabin, B. Friedlander, J. Zimmerman, A. Klein, D. Schimmel, R. Beber; fourth row — L. Rosenson, E. Swecker, R. Jacobs, N. Rogers, M. Steckler, A. Lolow, M. Weil, A. Santamaria; missing: H. Goldstein, C. Stein, F. Shabel, M. Garber.

# TAU EPSILON PHI



National Founding Date	1910
Local Founding Date	1952
Number of Chapters	33
National Membership	7500
Local Membership	46
Colors	Lavender and White

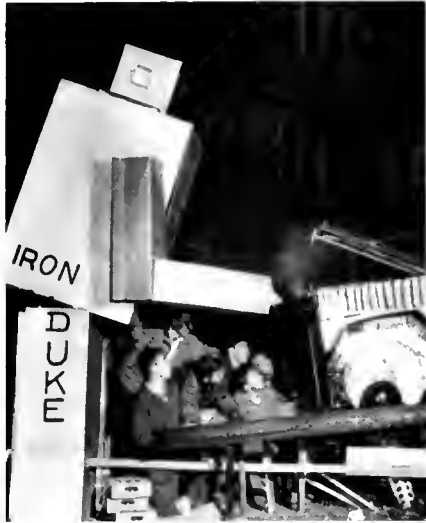

"I'm a Ramblin' Wreck from Ga. Tech" is the theme of the TEP's display.

**T**AU Epsilon Phi was founded on October 19, 1910, at Columbia University by a group of ten men who desired to perpetuate the friendships they had made with each other long after they had graduated from college. With the same aims in mind, thirteen men in the spring of 1950 laid the foundation for Duke's newest addition to the fraternal ranks. Approximately two years after the founders organized, the "Lavender and White" of TEP came officially to the Duke campus. The night of April 26, 1952 will long be remembered by many of us, because two years of dreaming and working were culminated in a National Charter.

In this, our first appearance in the *CENTIGEEER* as a National Fraternity, we feel that it is justifiable to give a short synopsis of our achievements. TEP men have received recognition in all the activities embracing university life. Our athletes have won trophies in basketball, baseball, and in Greek Week field day competition. Since our main purpose here is to acquire knowledge, our brothers have not been lax in their studies, for scholastically we have held the Inter-Fraternity Council scholarship improvement cup for a semester. We have become famous on campus through our outstanding student leaders, and we feel that now TEP has earned its place among Duke fraternities.

The TEP wheelbarrow team poses before the Inter-fraternity wheelbarrow race.



The president of the fraternity proudly receives their national charter certificate, which was awarded to the TEP's at a special ceremony during the spring last year.



National Founding Date	1856
Local Founding Date	1949
Number of Chapters	111
National Membership	15,000
Local Membership	26
Colors	Military Red and White



THETA Chi is one of the older social fraternities, having been founded at Norwich University, Norwich, Vermont, in 1856. Gamma Sigma at Duke, however, is one of the newer fraternities on campus, being accepted into the national in 1949.

During the past summer, Dick Claxton represented Gamma Sigma at the National Theta Chi Convention in Los Angeles, at which time 109 chapters met. It was at this convention that the Duke chapter was awarded the Stanford Scholarship Trophy, the honor given to the chapter maintaining the highest scholastic record for the previous year.

Early in the fall, Gamma Sigma underwent complete renovations in both the chapter and card rooms giving the chapter a new outlook on life. The social calendar included rushing functions, cabin and alumni parties, and several dances, culminating in the annual Dream Girl Dance, at which time the Dream Girl of Theta Chi was chosen. Another highlight of social events was the Mason-Dixon Jubilee. This was the annual convocation of the Theta Chi chapters of North Carolina, Virginia, and Maryland. The Jubilee, which encompassed both business and social activities, was held this year in Richmond, Virginia.



Some of the Theta Chi brothers spend an energetic evening playing bridge.

During rushing, several of the brothers and the freshmen gather in the section to congratulate the freshman pledges that have just "shaken up" with Theta Chi.

Three Theta Chis relax on the bench before the door of the fraternity section.

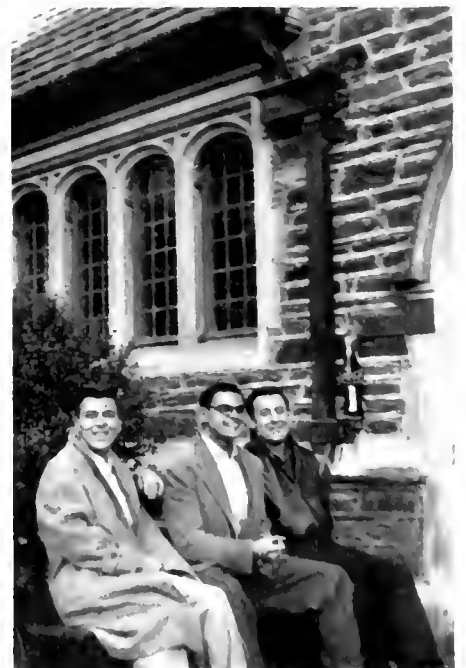

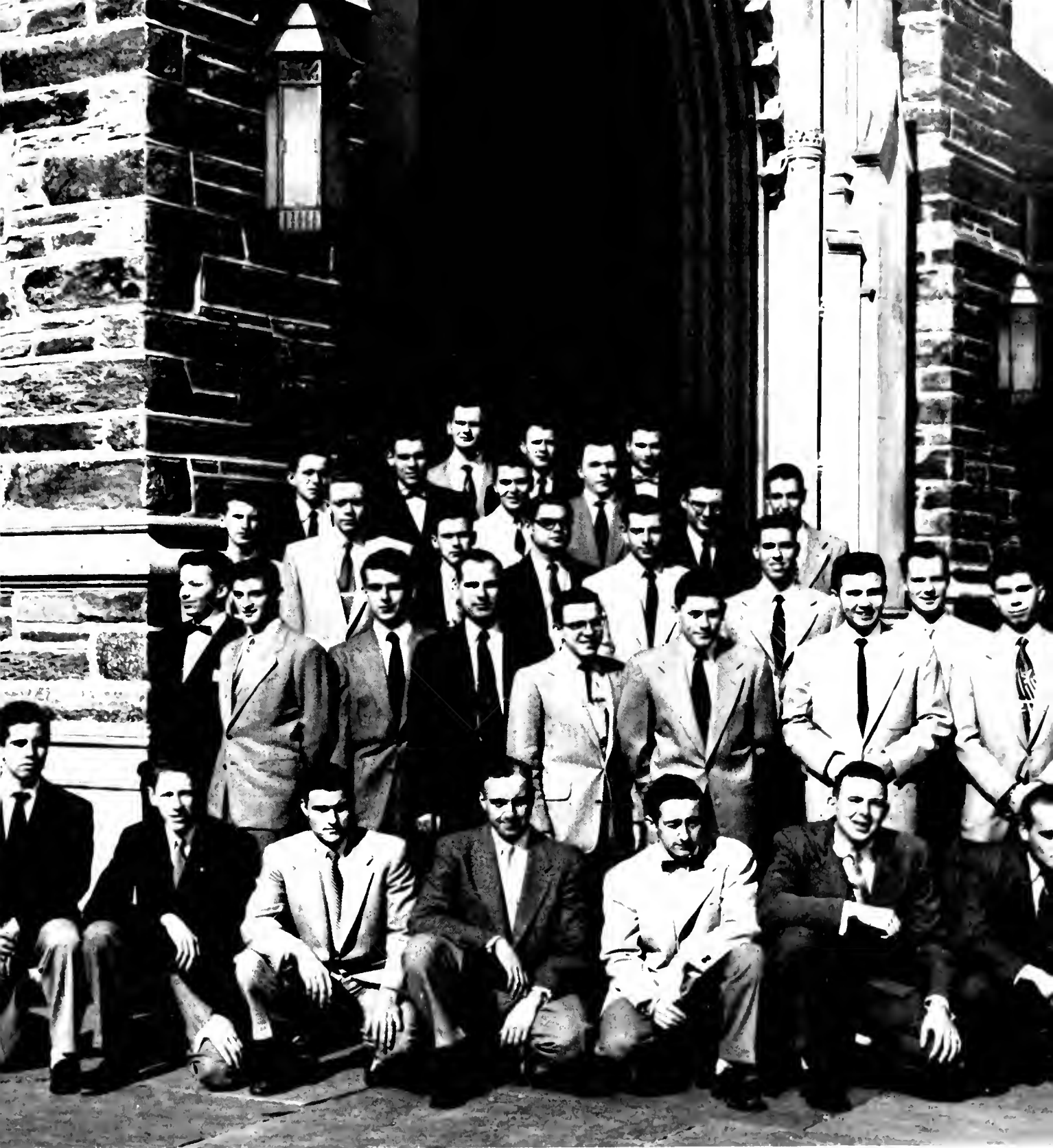

Members of Theta Chi Fraternity, *from left to right, first row* - J. Sanchez, B. Hyson, J. Clontz, C. Gilmore (vice-president), R. Hecker (treasurer), B. Osborn, S. Hicks (president); *second row* - J. Ralph, D. Godfrey, G. Grove, E. Conner, B. Hannay, J. Hampt, E. Abernathy, D. Nelson; *third row* - A. Mowcay, R. Behnke, S. Chilton, R. Claxton, R. Fischer, R. Hug, N. Crawford; *fourth row* - R. Voehl, J. Brudaker, A. Sunfield, M. McMullen, D. Tucker, D. Meriney; *fifth row* - G. Andrek, B. Barnes, J. Lambdin

# THETA CHI

# ZETA BETA TAU

Zeta Beta Tau Fraternity Members, *from left to right, first row, kneeling:* M. Sack, Jr. (president); *second row:* R. Getz, H. Aronberg (treasurer), S. Greenwald, R. Schwartz, J. Rosenberg (vice-president), P. Diamond, R. Watov, M. Scheller; *third row:* J. Stütel, G. Stein, R. Botnick, H. Kadis, C. Glanzer, B. O'Mansky, A. Max, M. Weil, R. Blume, M. Roaman, E. Pizer, H. Greenglass (secretary); *Those missing from the picture are:* M. Buckowitz, L. Bernstein, L. Weiner, A. Kaufman, L. Brown, F. Richter, J. Magidoff







Members, dates, and freshmen all enjoy some punch at the Chinese party.



Some of the brothers and their dates pose during one of their gayest rush functions for which they decorated the section in Hong Kong fashion and dressed as Chinese.

National Founding Date	1898
Local Founding Date	1935
Number of Chapters	19
National Membership	12,000
Local Membership	46
Colors	Blue and White



A few of the ZBT's entertain the freshmen informally at a rushing party.



THIS year once again finds ZBT among the leading campus fraternities. The high starched collars which typified our founding brethren have changed to cashmere sweaters, repp ties, and white bucks, but dress is possibly the only change from then until now. Through the years Zeta Beta Tau has maintained its high standards and again this year our campus-wide attainment is quite enviable. In the scholastic vein ZBT has had two of its seniors selected for the ranks of Phi Eta Sigma and the Dean's List.

But scholarship is not the only achievement of the chapter. In intramural activities we have handball champions as well as successful football and bowling teams. In varsity sports ZBT has representatives on the soccer, track, football, and swimming teams, and many of our members hold officers and are prominent in the various student activities.

Among the social highlights of the Zeta Beta Tau social season were the Homecoming Dinner-Dance and cabin party at Crabtree Park, the fraternity's annual May affair, and numerous open houses for the boys and their dates following each home football game. The year has been an active one for the chapter scholastically, athletically and socially as ZBT retained their hold on the corner of the quadrangle.



Fourteen Fraternity Presidents, *left to right, first row:* W. Hanes, Kappa Alpha; J. Carey, Alpha Tau Omega; *second row:* T. Bowles, Beta Theta Pi; J. Lowndes, Sigma Alpha Epsilon; R. Sommers (second semester), Sigma Chi; *third row:* G. Hussey, Pi Kappa Phi; M. Sack, Zeta Beta Tau; J. Armstrong, Pi Kappa Alpha; C. Smith, Pi Kappa Psi; *fourth row:* E. Ruffy, Delta Sigma Phi; J. Fulton, Delta Tau Delta; W. Weber (first semester), Sigma Chi; *fifth row:* S. Hicks, Theta Chi; T. Gwyn, Kappa Sigma.

# Pan-Hel Council Maintains Unity

**T**HE composition of the Woman's Pan-Hellenic Council is much the same as that of the IFC, consisting of representatives from each sorority. Its duties are much the same and it also carried out a fall rushing season. In an effort to improve its rushing plan it questioned sorority members and new pledges to determine improvements in the system. This council, however, faces problems which arise because sorority members do not live together and do not have the unity found in fraternity sections. Each sorority, allotted a chapter

room in which to carry on its business and social gatherings, finds itself limited to few social functions. Thus, some question of the worth of the present sorority system has arisen. It is true of both sororities and fraternities that, although they are essentially social groups, they do not dictate the social life of the average student. All these problems were thoroughly discussed by the guest speaker, panel, and sorority members in the Pan-Hellenic Workshop session, which was a climax to the Greek Week activities.



Sorority representatives making up Pan-Hellenic Council. *First row, from left to right:* Kendall, J. (treasurer), DeLapp, B. (secretary), Parker, S. (vice-president), Zanner, D. (president). *Second row:* Evans, D., Derrick, B., Baysworth, J., Ruffine, J. *Third row:* Grey, N., Brigstocke, J., Sage, J., Hibbler, C., Atkinson, B., Smith, B. A., O'Gara, P.



Alpha Chi Omega members, *left to right, first row*—N. Skinner, B. Harter (president), J. Sage, P. Deuschle, A. Van Billard, *second row*—D. Berry, H. Marlowe, C. Cass, A. Holbeck, B. Moss, J. A. Boyan, *third row*—S. Carter, B. G. Black, I. Phillips, K. Dykes, B. Harri, B. Derrick, M. Whitman, *fourth row*—M. Bishop, J. Peksi, N. Evans, B. Cashwell, D. Zamer, B. Stott, I. McBride.

# ALPHA CHI OMEGA



National founding date	1885
Local Founding Date	1942
Number of Chapters	77
National Membership	24,000
Local Membership	58
Colors	Scarlet and Olive Green

**B**ETA Upsilon of Alpha Chi Omega completed a well-rounded program this year. At the monthly chapter dinners, the full pledge class and actives quickly became old friends. Over picnic suppers of fried chicken or spaghetti, affairs of interest were discussed outside of the formality of regular meetings.

Some of the discussion centered around the annual Christmas party which was held for the children of Wright's Refuge. Her a Day, March 1st, is set aside by the national organization, on which day every chapter performs a service for a particular charity. This year, Beta Upsilon's worked with the patients at the Cerebral Palsy Hospital in Durham. The Cerebral Palsy Association is the chief object of the national chapter's philanthropic activity.

Alpha Chi Omega entertained and presented its pledges at a dinner dance at the Carolina Country Club in Raleigh. Other social activities took place in the newly decorated chapter suite in Mordecai House. Some of these were Sunday open houses with fraternities, pledge open houses between the sorority and fraternities, and a supper for the Alpha Chis and their dates.

Though the space is limited, the A Chi O's manage to meet the new rushees at one of the many parties this fall.

Pledges, *from left, first row:* Black, O'Brien, Mason, Viall, Dumont, Hammaker, B. Terry, E. Terry; *second:* Johnson, Dinwoodey, Shipe, Bruning, Stratton, Bullivant; *third:* Hopper, Warren, B. G. Black, Blomquist, Cashwell, Patterson, Thomason.



National Founding Date	1851
Local Founding Date	1911
Number of Chapters	81
National Membership	35,000
Local Membership	60
Colors	Blue and White



TO climax the ten day rush period, Omicron treated its eighteen new pledges to a dinner at the Carolina Inn in Chapel Hill. This was only the first in a series of fall social affairs for the chapter. They gave a Halloween party at Smith's Lake for the Zetes, and in December entertained the Sigma Chi's from Carolina. Before the Christmas holidays the pledges gave their annual Big Sister Breakfast. After exams were over, plans were made for the sorority's big yearly event--the initiation and pledge dinner-dance which was held in the Union ballroom.

Omicron has taken an active interest in community projects this year. Many of the sisters have worked at the Edgemont Center and Wright's Refuge. The sorority's main project was to help out at the Golden Age Club, a recreational group of elderly people.

As this annual is being distributed, the sorority is preparing to say farewell to its senior members at a banquet given in their honor. These girls and all those who will be back in September will remember 1952-53 as one of Omicron's most successful years.

Pledges, *from left, first row:* J. Kirkpatrick, M. Bridgers, J. Groves; *second row:* H. Stokes, M. Hadley, J. Atkinson, H. Gould, M. Dent, E. Doss, M. Shuey; *third row:* A. Caine, L. McGrigor, L. Wooten, K. Ross, S. Sencerchia, E. Paris, C. Winius.



Nan's gift is the center of interest as Santa Claus passes out presents to the A D Pi's at their Christmas party.





Alpha Delta Pi Members on the chapel steps, *from left to right, first row* - A. Gray (treasurer), D. Turner, I. Swift (vice-president), D. Hardison (president), P. Lea (secretary); *second row*: V. Avery, N. Procter, J. Greene, N. Tatum, B. Russell, J. Roberts, T. Redwine, M. Waldrop; *third row*: P. Barber, A. Ritch, M. Longcrier, J. Miller, G. Bolton, V. Stecman, C. Hill, J. Fox; *fourth row*: L. Parker, S. Dalton, N. Hobbs, S. Johnson, B. Atkinson, A. Pyles, C. Couch, C. Westbrook; *fifth row*: N. Russell, C. Clark, N. Miller, M. Williamson, B. Wilson, P. O'Gara, R. Cozart; *missing from picture are*: Y. Schweistris, B. Shephard, S. Hall, T. Bowles

# ALPHA DELTA PI

# ALPHA EPSILON PHI

Alpha Epsilon Phi, *from left to right*: B. Levinson (pres.), A. Jacobson (sec.), S. Goldman (treas.), R. Kostelitz.







The A E Phis take the welcome pause for gossip during a business meeting.



Members of Alpha Epsilon Phi Pledge Class, *left to right, first row:* J. Kasler, P. Tobias, G. Backer; *second row:* P. Oshinsky, J. Koff, G. Wachsner, L. Green (pres.).

National Founding Date	1909
Local Founding Date	1934
Number of Chapters	42
National Membership	9,000
Local Membership	11
Colors	Green and White



ALPHA Epsilon Phi is back on campus again with our wonderful pledge class of seven. After the lack of enough girls to make the chapter active last year, as it had been in the past, this year we are making a start toward resuming our former position. The first of the projects on our list has been to fix up the sorority room. We have had dinners in the room and have had open houses for the fraternities on West, Carolina, and North Carolina State. Then, too, there was a student-faculty coffee at which our pledges got to know members of the faculty. The pledges have had a dinner in their honor and everyone was present at the spring dinner dance.

Besides these activities, the members have been busy with other organizations on campus, Duke Players, Delta Zeta Sigma, CHANTICLEER staff, Modern Dance Club, "Y" social services, Pegasus, and the Hillel Society. Honors have come to sorority members, too, for one of our members of Alpha Epsilon Phi was elected to Phi Beta Kappa and Phi Kappa Delta.

Next year we hope there will be even greater success and achievement toward re-establishing AEPH, as one of the most active sororities on East campus.



Pledge Class, *left to right, first row:* B. Davis, E. Eller, B. Myers, L. Steinmetz, D. Swarenger, K. Hollister, J. Garrad; *second row:* A. Huffines, D. Gerlough, N. Van Meter, A. Ellison, A. Dolwick, L. Burney, A. Wible, M. Jacobs, A. Tyler, B. Freeman.



The New Alpha Phi pledges are officially presented at the formal dance given in their honor in East's union lobby.



National Founding Date	1872
Local Founding Date	1937
Number of Chapters	53
National Membership	22,000
Local Membership	59
Colors	Silver and Bordeaux

LOOKING through our book of memories, the class of 1953 feels that this has been the best year for Beta Nu. In September we began working immediately on rushing, and at the end of the rush period we had a pledge class of seventeen wonderful girls. The pledge banquet which followed soon after rushing began a series of activities. After-dinner coffees were instigated and proved to be very successful. Sunday morning breakfasts in the Pan-Hel House, dinners at Rinaldi's, group dinners in the Union—all of these brought us together.

As a group we played—our Halloween and Christmas parties were strictly in the "Holiday mood." The retreats in October and in April, although for the "outdoor girls," were enjoyed by all. The pledge dance opened the new semester with a Bang!

As a group we worked—throughout the year we worked on scholarship and on our national philanthropic project, Cardiac Aid. Easter we played "Peter Rabbit" for the Edgemont children at our Easter Egg Hunt with the Lambda Chis.

With the realization that this year is over, we have a sense not only of accomplishment but also one of pride.

# ALPHA PHI

Members of Alpha Phi, *from left to right, first row* - M. Cartwright, M. Sargent, J. Crowell, M. Dollens, *second row* - A. Hawk, P. Wilmer, A. Watchman, J. Holtman, A. Heim (president), A. Davis, (vice-president), B. Burrows, S. Baldwin, *third row* - M. Ramsey, M. Kelly, B. Woodworth, B. Zapt, D. Drew, R. Smith, B. Stubins, S. Parker, J. Meyer, B. Ireland, A. Blannin, P. Burris, *fourth row* - A. Heiner, E. Hardy, K. Kerr, J. Murdoch, B. Freeman, A. Stewart, J. Brokenshire, J. Brunkow *Absent* - T. Elder, A. Hulbars.





Members of Delta Delta Delta Sorority on the steps of East Campus Union, *left to right, first row* — M. Wannamaker (treasurer), D. Urban (secretary), P. Mackie (vice-president), N. Knickerbocker (president); *second row* — N. Fignor, H. Randolph, I. Olney, A. McJimsey, J. Hamilton, S. Dienst; *third row* — J. Smith, C. Anderson, D. Howe, A. Kneece, J. Aneshansel, C. Patrick, M. Ludwick; *fourth row* — M. Benson, B. Corbeels, J. Kendall, D. Jenkins, S. Asbury, B. McDowell, D. Boyle, N. McCrary, M. Jacobs.

# DELTA DELTA DELTA



National Founding Date	Thanksgiving Eve, 1888
Local Founding Date	1931
National Membership	50,000
Local Membership	52
Numbers of Chapters	95
Colors	Silver, Gold, and Blue

**D**ELTA Delta Delta has added another wonderful year to its many successful seasons. With that famous Tri Delt spirit we capitalized during rushing and made a big success of all our projects and socials. We are particularly proud of the Tri Delt scholarship given every year to a Duke student.

With the alums and Tri Deltas of Chapel Hill, we celebrated Founder's Day and met again for the state convention. Christmas baskets for poor families and a contribution to Edgemont were two other local projects. After dinner coffees, serenades, dinners in the room, and the week end with the pledge dance and cabin party kept us busy socially. Contributing to our social life, the Sigma Nus and Pi Kappa Alphas at the University of North Carolina entertained us with parties at Chapel Hill. Tri Delt singing talents were displayed at the Pan Hel Sing, in which Delta Delta Delta placed first last spring.

The year ended with the traditional Pansy Breakfast, when the graduating seniors were honored. They said good-bye to four years of college life and a rewarding association with Delta Delta Delta.

There are lots of laughs in store for all when Tri-Delt pledges entertain the actives with a party and comic skit.

Pledge Class, *left to right, first row:* M. Pearson, P. Diggs, S. Whitted, M. M. Hassell, M. L. Babcock, J. Anderson, B. Beavers; *second row:* M. A. Fond, M. Lightsey, L. Warren, H. Cain, J. Crandall, D. Whitted, E. Pritchett, T. McBride, N. Ormond.



National Founding Date	1873
Local Founding Date	1939
Number of Chapters	77
National Membership	38,000
Local Membership	54
Colors	Bronze, Pink and Blue



**D**ELTA Gamma's primary philanthropic project is Sight Conservation, and Beta Theta chapter has participated in this national project by holding an annual Christmas party for the blind children and by co-operating with various civic organizations in projects for the blind of Durham.

Another project of the sorority is that of international education. Delta Gamma has co-operated with colleges in bringing promising students from other countries to American universities. As a result of this work, Delta Gamma has become a member of UNESCO.

During the year, members attended weekly night "coffees" and occasional suppers in the chapter rooms. Other social functions of the year included the pledge banquet at the Lamp Post, where the chapter enjoyed the company of the Province Secretary. In November, the chapter held a party at Smith's Lake where the pledges entertained. In April, there was the Founder's Day Banquet at Hope Valley Country Club. Also in the spring, the pledges were presented at the Pledge Dance. The Senior Banquet, early in May, was given in honor of Beta Theta's 1953 graduates.

Members of the Delta Gamma Pledge Class in their chapter room, *left to right, first row:* J. Fleming, H. Goldwaithe, C. Killian, J. Teonbardt, B. Frye, M. Stone, K. Killian, B. Brown, M. French; *second row:* A. Patrick, J. Winn, R. McLemore, S. Hovater, A. Jourdan, L. Udrig, N. McKinster; *standing:* J. Bailey, I. Zarins, F. Clay.



Bridge is always a big favorite with all the girls for a party or a get-together because it gives them a chance to exchange the news and gossip for the past week.





Members of the Delta Gamma Sorority, from left to right, first row - V. Lauck, S. Beck, N. Cannell (president), J. Bryan, F. Sharpe  
second row - M. Carr, A. Strickland, A. White, P. Sommerdahl, B. Lane, P. Smith, third row - S. Vokoun, D. Higgins, I. John, M.  
Mellert, J. Harill, N. Newell, B. Peterson, C. Edens; fourth row - H. Mayben, D. Blattner, A. Lades, F. Lassiter, L. Hart, A. Eland.

# DELTA GAMMA

# KAPPA ALPHA THETA

Kappa Alpha Theta, *from left to right, first row:* N. Nickhols, J. Grover, B. Dabney, A. Gunderson, M. Flannery, N. Barrows (president), L. McGill (vice-pres.), M. G. Reams, A. Shuster, J. Gummels; *second row:* H. Foppert, C. Wise, M. Flannery, F. Rodgers, A. Lule, M. L. Coffee, A. Henson, S. Jenkins, G. McGichan; *third row:* C. Power, F. Brown, J. Rutherford, S. Stanback, J. Cresap, M. McKeehan; *fourth row:* M. Benton, C. Ballard, J. Perry, J. Clark, K. Barrows, S. Brooks, J. Lefever, C. Impey, L. Watkins.







Back in their corner, a few of the sisters enjoy a little gentle hilarity with their refreshment during a sorority get-together.



Kappa Alpha Theta Pledge Class, *left to right, first row:* J. Foster, E. Sowerby, J. McRoberts, A. Hundley, N. Newell, M. Anderson, B. Banker, S. Sharpe; *second row:* J. Jones, M. Brown, L. Plumber, G. Colile, L. Horne, J. Earle, G. Deichman (pres.).

National Founding Date	1870
Local Founding Date	1928
Number of Chapters	76
National Membership	42,342
Local Membership	55
Colors	Black and Gold



CLIMAXING two weeks of rushing, Thetas welcomed their seventeen new pledges at a breakfast banquet held at the Lamp Post. The enthusiastic pledges immediately planned to work at the hospital as their pledge project and also to help the actives with their plans for several parties for underprivileged children. Beta Rho chapter also contributed to the national Theta philanthropy, Institute of Logopaedics in Kansas. Social functions have included an Open House given for us by the ATO's in their newly-decorated chapter room, and a picnic for the pledges held at the W.A.A. cabin. The pledges were honored at the annual Golden Triad Dance in February given with the Kappas and Pi Phis. Following initiation in March, a banquet was held and scholarship cups were awarded to the girl with highest scholastic average in the chapter, the pledge with the highest average in the pledge class, and the girl with the greatest scholastic improvement. Our national District President visited us early in November to inspect the chapter and meet with the officers and classes. In addition to the numerous social events and weekly meetings, the Thetas met weekly for after-dinner coffees and for monthly dinner meetings.



Members of the Kappa Delta Pledge Class, *left to right, first row:* S. Jaynes, C. Baker, M. Daughtry, B. Evans, J. Garrard, B. McCurdy, J. Garrett; *second row:* C. Hoey, R. Trosdal, S. Daughtry, M. Parker, B. Guild, B. Sasser, C. Pickens, J. Kinden.



The K D actives entertain the rushees under a ceiling of fluffy pink clouds at one of their annual formal parties.



National Founding Date	1897
Local Founding Date	1912
Number of Chapters	81
National Membership	32,000
Local Membership	59
Colors	Green and White

**E**ACH year, Sigma Delta includes among its projects the sale of Kappa Delta Christmas seals for the Crippled Children's Hospital in Richmond, Virginia. In this way, Sigma Delta cooperates with the national philanthropic work of Kappa Delta, which is to relieve suffering among crippled children. Other projects include a Thanksgiving basket given through the Welfare Department to a needy family in Durham and a Christmas party given with the PiKAs for the underprivileged children of Wright's Refuge. Stuffed animals and toys made by the Kappa Delta's were included in the contributions to Edgemont and Wright's Refuge, together with the services volunteered by the girls throughout the year.

The two highlights of Kappa Delta's social program were the pledge banquet and a pledge dance. The banquet was held in October at the Carolina Inn in Chapel Hill. The dance was in February in the East Campus Union ballroom. Each week the Kappa Deltas held informal supper meetings and two Big Sister-Little Sister dinners were held in the Oak Room on West Campus. The pledges have their social responsibilities, too, and the Monday night coffees before assembly were given by them.

# KAPPA DELTA

Kappa Delta, *from left, first row* — P. Hinson, H. Hedges, N. Agraahaus, J. Crumbley; *second row* — J. Adams, A. Norris, J. Brown, D. Horton, S. White, M. Blanton; *third* — L. Edwards, V. Snook, J. West, C. Evans, J. Crutcher (pres.), J. Jahn, J. Kee, B. Hatcher; *fourth* — P. Groome, N. Saunders, B. Rowlain, D. Evans, A. Deyton, A. Ketter; *missing* — J. Barger, B. Britain, J. Blamham, B. Crain, J. Bomnik, M. Drake, N. Gray, P. Groves, L. Hennessey, P. Keels, P. Pope, S. Spatola, P. Todd, M. Woolery, J. Kramer.





Kappa Kappa Gamma, *left to right, first row* — A. Graham, B. Tucker, N. Hillman, P. Brown, *second row* — S. Stockdale (vice-president), M. Oley, A. Goldthwaite, M. Knott, D. Platte, N. Strozzi (treasurer), H. Kaufman, E. Allen, J. Rutlin, B. Brooks, J. Burgard, *third row* — N. Murphy, P. Collins, B. Blades, J. Vallentyne, A. Allen, R. Dundas, J. Newland, J. Lantier, A. Hillman, S. Bullard, B. Bowler, *fourth row* — N. Alva, M. Weigel (president), N. Ming, J. Oldberg, J. Schmiedewinde, S. Williams, M. Miller

# KAPPA KAPPA GAMMA



National Founding Date	1870
Local Founding Date	1930
Number of Chapters	32
National Membership	15,000
Local Membership	60
Colors	Light Blue and Dark Blue

LOOKING back we see the chapter beginning the year by pledging sixteen fine freshman girls. With the let-down following rushing and mid-semester quizzes came teas, open houses, after-dinner coffees at which faculty members were invited to speak, and a Christmas party for Edgemont. Competitively the Kappas ranked at the top in 1952 by placing third in the Pan-Hellenic Sing and winning first prize in their division in addition to the award of the most beautiful float in the Joe College parade. The chapter displayed sixteen fraternity pins, six engagement rings and two wedding rings during the year.

Plans for redecorating the chapter room culminated in a hectic scramble to restore order just before rushing; however, the result is a striking tribute to the hard work of a few members. Kappas upheld their tradition of interest in campus activities by boasting the membership of W.S.G.A. president, two house presidents, two judicial representatives, and several F.A.C.'s. Among women's fraternities, both national and local, Kappa holds top honors scholastically for the past year. In the spring the Kappas were hostesses for the Lambda Province Convention.

The Kappas seem to be having quite a bit of fun as they exchange gifts at the annual Christmas party in the chapter room.



Kappa Kappa Gamma Pledge Class, *left to right, first row:* C. Netting, B. Vosler, L. Royce, D. Dort, R. Harrell, E. Rose, P. Stansbury, D. Ritter, C. Morrison, A. Howell; *second row:* S. Strader, A. Morrow, J. Newland, M. Peterson, C. Smith,



National Founding Date	1852
Local Founding Date	1935
Number of Chapters	65
National Membership	17,000
Local Membership	56
Colors	Rose and White



CLIMAXING a very successful rush period, Gamma Epsilon's first party was given by our new pledges for the actives. Continuing social life included listening-in parties, informal desserts, joint parties with fraternities and other sororities. During the annual visit of our District President, we gave a coffee to which alumnae and Phi Mu's from Carolina were invited. Our annual pledge banquet held at the Bartlett House was a great success with a lively skit presented by a few of our talented sisters. With the new year came the familiar sight of pledges with paddles to be signed, the pledge dance, the celebration of Founder's Day, and serenades. A special project for this year has been a hospital toy cart for the children's ward. At Christmas time small presents were also given to the children. Throughout the year Phi Mu's also enjoyed informal talks by professors at coffees in the sorority room. Initiation in the spring was highlighted by a breakfast. Another tradition was the party honoring our graduating seniors to whom presents were given from the sorority. Our cabin party in the spring has also become traditional as one of our year's last parties.

Pledge Class, *left to right, first row:* J. Goslow (president), M. Sullivan, C. Webber, T. Barcliff, C. Pond, A. Gilmore; *second row:* A. McNecly, B. Nettles, M. A. Milligan, P. Moore, S. Arthur, J. Stroud; *absent from picture:* G. Menges, P. Garrett.



Some of the Phi Mu sisters get together in their chapter room for a Saturday afternoon of bridge and chatting.





Phi Mu, *from left, first row*—L. Willoughby, P. Morris, B. Worthington, N. McPherson; *second*—L. Fisher, S. Styles, V. Alberts, J. Briggstocke, C. Walker, T. White, A. Furlow, J. Davis, S. Halton; *third*—J. Koons, M. Street, P. Jarrell, J. Hull, P. Watson, A. McCall, G. Smith, P. Hensler, L. Lee, C. Snow, H. Raiford; *fourth*—C. Kneedler, K. Smith, J. Keiveck, H. Quillin, R. Lovett, N. Revels.

# PHI MU

# PI BETA PHI

Pi Beta Phi Members, standing on the steps of the Union, from left to right, first row - P. Clements (president), A. Blight (vice-president), A. Bush (treasurer), P. Cohan, E. Downes, J. Holloway, F. Larrinoa (secretary); second row - P. Yancey, S. Dinguid, B. DeLapp, F. Clements, M. Ware, V. Woolley, S. Rutland; third row - M. Bryson, K. Curry, B. Kyle, A. McDonald, A. Johnston, F. Raines, M. Nelson; fourth row - K. Cohan, P. Morgan, R. Westcott, M. Crowe, J. Johnson, G. Glass, H. Willard.







The Pi Phi's bring their dates in for a good time together in the informal atmosphere of their chapter room at one of their socials.



Members of the Pi Phi Pledge Class, in their chapter room, *from left, first row:* N. Saunders, M. Nelson, A. Girand, C. Ford, M. Mueller, G. Weant, B. Gamble, A. Altwater; *second row:* M. Williams, A. Martin, M. Denman, D. Carrico, A. Alexander, B. Crippen, E. Reese, M. Williamson, C. Cochran, S. Whinkey, V. Stewart.

National Founding Date	1867
Local Founding Date	1933
Number of Chapters	98
National Membership	54,000
Local Membership	56
Colors	Wine and Silver Blue



**P**I Beta Phi got off to a wonderful start this year by adding eighteen new girls to our group. Rushing was climaxed by a banquet for the pledges, and two weeks later each pledge received her "big sister" at the Halloween Party. Then at Christmas, group carol singing, our Christmas dance, and a party given with Beta Theta Pi for the children of Edgemont added much to the holiday spirit.

Second semester began with the traditional Golden Triad, given in honor of Kappa Alpha Theta, Kappa Kappa Gamma, and Pi Beta Phi pledges. Spring ushered in cabin parties, open houses, Joe College Week End and most of all, initiation, when the pledges became active members of the sisterhood.

All of this is Pi Phi, but beneath the gaiety and fun lies a deeper and more serious purpose. Pi Phi strives to serve and co-operate with her community and nation by helping with social service work and philanthropy. Through fun and service Pi Beta Phi offers its members the opportunity for a lasting friendship and an opportunity to reach the goal of the fraternity, that of "striving to attain a most noble womanhood."



The Sigma Kappa Pledge Class, *from left, first row:* M. Odom, A. Pope, A. Wilson, D. Burke, C. Grady; *second row:* B. Sangston, P. Marion, E. Cain, E. Kent, R. Mallette; *missing from the picture are:* S. Simmons, N. Panossian, S. Gray, L. Cranston.



The Sigma Kappa sisters enjoy a bit of refreshment and chatting while they exchange presents at their Christmas party.



National Founding Date	1874
Local Founding Date	1931
Number of Chapters	61
National Membership	22,259
Local Membership	50
Colors	Lavender and Maroon

**S**IGMA Kappa's principal national philanthropic project is the Maine Seacoast Mission, a charitable organization in charge of members of the clergy and assisted by the personal and financial aid of all our chapters. We also contribute yearly to send four deserving European children to special schools.

Among the social functions of Alpha Psi chapter was a tea in October, at which Miss Huckabee, Miss Jenkins, and Miss Brinkley were present. Miss Brinkley gave us an informative account of her stay in England last summer.

Other events occurring during the year were an open house for a fraternity, a Christmas party, and the pledge dance in February, when the pledges were presented formally to the sorority through the traditional triangle of Sigma Kappa.

On several Sunday mornings the Sigmas gathered in the chapter room for "pajama breakfasts," and for those girls who stayed here over Thanksgiving there was a party in Southgate after the Coed Ball. A cabin party at Crabtree and a wiener roast were also held to complete the year's social program which was even more active this year than formerly.

# SIGMA KAPPA

Sigma Kappa members. *from left to right, first row, seated on floor* - M. L. Worsham, D. Vanderhoof, A. Burton, J. Bonnesen; *second row, seated on couch* - J. Corzett, S. Markee, A. Millford (president), S. Pachuta; *third row, standing* - D. McCaleb, B. McCoy, R. Yost, E. Popp, J. King, S. Truitt, J. O'Neal, L. Moorhead, A. Shuford; *fourth row, standing* - P. Winters, G. Criss, B. A. Smith, J. Wilson, B. Eley, V. Cline; *absent from picture* - C. Ford, L. Goode, J. Cumming, M. Watkins, P. Parham, D. Secest, M. R. Nease.





Zeta Tau Alpha, *from left, first row* - C. Redgrave, F. Ueland, C. Aldridge, F. Tramer, E. Blackard, B. MacLehose, H. Almand, *second row* - C. Smedly, G. Jones, F. Eaton, K. Ravenel, M. Bowman, M. Dunn, M. Jordan, B. Thompson, B. Hennrichsen, *third row* - J. Trudeau, C. Downes, B. Bruce, A. Peters, J. White-Spinner, A. Forbes, J. Bradley, J. Duncan, G. Friska, S. Maness, M. Beckman, *fourth row* - A. Thacker, J. Withrow, A. Hurst, M. Kornegay, C. Nicholson, S. Reed, A. Myers, N. Rochin, B. Thompson

# ZETA TAU ALPHA



National Founding Date	1898
Local Founding Date	1915
Number of Chapters	90
National Membership	24,000
Local Membership	60
Colors	Turquoise and Gray

**T**HE wearers of the turquoise-blue and steel-gray are active and prominent on the Duke campus. As a group, they undertook this year many worthy projects and enjoyed a well-rounded social life. Through its many services and projects, Zeta Tau Alpha has aided a cerebral palsy program, a health center in the Virginia mountains, the National Blood Donor Campaign, and many other worthy causes. In addition, Zeta Tau Alpha gives scholarships each year to students in the United States and other countries. Phi chapter also participates in local service projects by means of work with Edgemont and other needy groups.

The social calendar of Phi chapter included weekly after-dinner coffees, a dinner-dance in honor of the pledges, an initiation banquet, a senior banquet, fraternity open houses, gate parties, a cabin party, and breakfasts for visiting alumnae and mothers.

Bound by fraternal love, the members of Zeta Tau Alpha continued to work for "a truer and nobler womanhood in the world," and came nearer to their goal this year through working and participating in activities together.

Some of the Zetas are enjoying a game of bridge while others are content merely to kibitz at their annual Christmas party.



Zeta Tau Alpha Pledges, *from left, first row:* M. Mayberry, E. Wallace, M. Council (pres.), B. Davis, L. Leigh, P. Marshall; *second row:* M. Walters, J. Irons, P. Werber, E. Davis, A. Hall, A. Stephenson, N. Dennis; *absent from picture:* J. Daniels.





Presidents of the thirteen sororities on the Women's College campus, *from left to right, first row* - C. White, Phi Mu, N. Barrows, Kappa Alpha Theta, *second row* - M. Jordan, Zeta Tau Alpha; B. Eynson, Alpha Epsilon Pi; N. Caudell, Delta Gamma, N. Knickerbocker, Delta Delta Delta, *third row* - A. Heim, Alpha Phi, M. Wiesel, Kappa Kappa Gamma, A. Millford, Sigma Kappa; B. Hester, Alpha Chi Omega, *fourth row* - D. Hudson, Alpha Delta Pi, I. Crutcher, Kappa Delta, P. Clements, Pi Beta Phi



The fraternity open houses and rush parties are of great importance and provide much fun for both the brothers and freshmen

## Fraternities Add Zest To Social Life

As a change from the traditional serenades on East, this year the sororities serenaded West Campus with Christmas carols.



**I**N the fall, with the incoming freshmen, sororities and fraternities come to the front of Duke life. Crowded sorority open houses in the red-brick Pan-Hel house, final parties with girls in evening dresses, shake-ups, and girls in the fraternity sections to help entertain the prospective members are all a part of that hectic season known as rushing. After pledges are won, the real year of sororities and fraternities begins. Homecoming time brings the artistic talents of the brothers to the fore as elaborate displays in front of each section compete for the Homecoming award. Thanksgiving with its wheelbarrow races is next on the agenda. The variety of fraternity pins painted on sorority mirrors increases as Christmas romances become serious and candlelight serenades dot East Campus.

**Greeks Emphasize Rushing and Duke Week Events**

A fraternity softly serenades a brother's new pin-up by candlelight in the Sarah Duke Memorial Gardens.





Woe betide the predestined victim when the fellas feel it's high time he enjoyed a refreshing bath a la fish pond.



**Y**ET pinnings and parties are only a part of sorority and fraternity life. Community service is carried out in the annual "Greck" week, when boys and girls do odd jobs in the Durham area. Sorority girls in blue jeans paint Edgemont, while the boys wield hammers and saw in repair work. Climaxing the big "work" week is an inter-fra-

ternity-sorority dance. Close on the heels of the dance comes planning for the floats to be used in the "Joe College" parade, and many hours are spent trimming the huge trucks. Cabin parties at Crabtree, gate parties, and the long beach week ends in eastern Carolina round out another year of "Greck" life at Duke.

The new graduate dormitory is a popular spot for the fraternities and sororities to give joint functions.





Most of the fraternities' displays for Homecoming Week End were really major problems in construction engineering.

Jimmie Capps spins the selected records on "Our Best to You," the students' favorite evening dedication program.

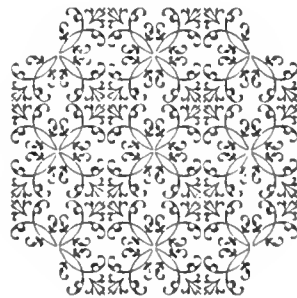



CHAPTER FIVE

athletics



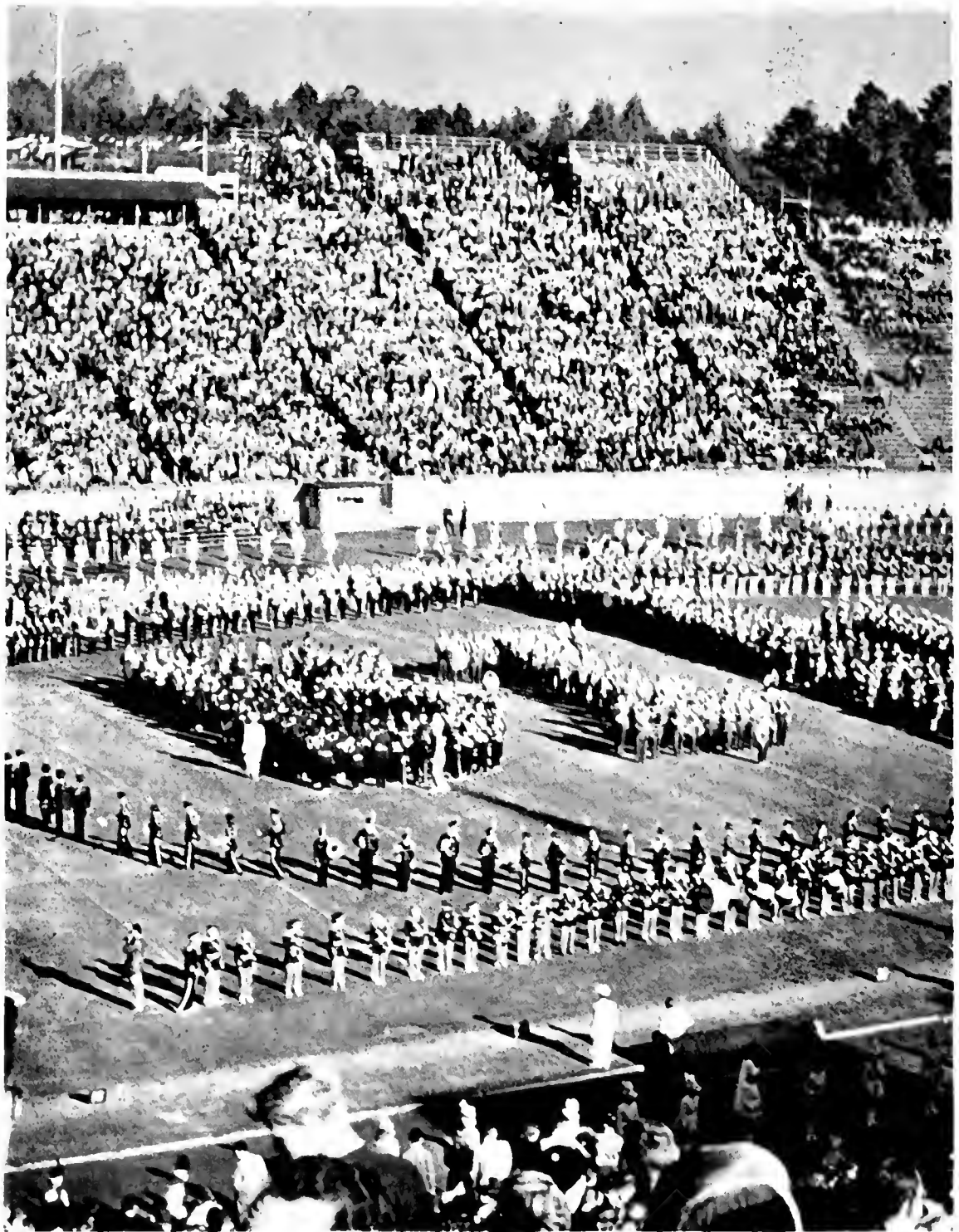



*I was a Saturday afternoon in autumn, and that could mean only one thing at Duke University: football. You found yourself one of the forty thousand spectators jammed into the horseshoe stadium. A few hours before these people had been normal enough, but now they and you along with them had been transformed into puppets who responded to twenty-two men on the playing field. You jumped up out of your seat as Duke scored a touchdown or you sat silently, heart in throat, as the visitors threatened the Duke goal line. You didn't stop to analyze your emotion. It wasn't just the mere winning or losing of an athletic contest, for its roots went far deeper than that.*

*From the day that you had entered college, you had been a part of a gradual process that had instilled Duke University in you. You came to know, to be proud of, and perhaps even to love your university. There was a mounting desire to communicate this feeling somehow, and the enthusiasm and pandemonium of football, basketball, or any of the other athletics released this pent-up emotion. That was one reason why winning or losing made such a difference. It wasn't just the losing of a game: it was a denial of an expression of your pride in Duke.*

*Victory and defeat, however, were subordinated in the actual participation in athletics. It mattered little whether you were a varsity athlete or engaging in intramurals or physical education. The final outcome was determined by how you played the game. Without fair play and sportsmanship the taste of victory was bitter. More than you realized, athletics were a part of your liberal education: a part that insisted upon a healthy body and aided in your growth toward a sound mind.*

*“Against all of these downward tendencies intercollegiate athletics furnishes an uplift into publicity in contests where the aspiring types of manhood compete for mastery.”*

JOHN FRANKLIN CROWELL



Coach Bill Murray, who instituted the split-T formation here at Duke, is shown supervising a calisthenic drill. This year, his second at Duke, he guided the team to an undefeated season in Southern Conference competition.

There's much more that goes into putting a football team on the field on Saturday afternoon than most people realize, for success or failure depends not just on the forty men who make up the Varsity Team.

## Murray's '52 Conference Champions



Top: Coaches Murray, Hersh, and Caldwell spread out on the field to watch the boys practice a few head-on tackles; middle: Murray demonstrates some strategy to the team during the blocking drills; bottom: Red Smith practices kicking for extra points with some valuable instruction from Coach Falcione.

UNDER the watchful eye of head coach Bill Murray, seventy-five to one hundred hopefuls turn out for practice in September before school begins. By the time the first game comes around, a cohesive unit of about forty men has been formed. It is these men who come out of the tunnel into Duke Stadium to the roar of the crowd, but they are not the only factors in turning out the team.

Much of the credit for the success of the Duke football team goes to the men whose names the average sports enthusiast never hears. Behind Coach Murray is an able body of assistants whose job it is to see that he has the data available for making the right decisions. These men must know not only the weaknesses and the strength of our team but also the same information about the opposition so they can take advantage of these points and turn them into winning factors.

One of Duke's all-time greats, Ace Parker, keeps our offensive backfield on the move and tutors the backfield men in the finer points of the game. But those holes up front don't open by themselves, and it's the job of offensive line coach, Tom O'Boyle, to see that the offensive backfield sees daylight and sees it often. Coach Marty Pierson directs the play of the offensive ends in the important phases of pass catching and blocking.

Defensive line coach, "Dumpy" Hagler, sees that the defensive line holds the opposition while "Hersch" Caldwell, the defensive end coach, faces a similar problem on the flanks.

Coach Carmen Falcione's defensive backfield proved to be effective in pass defense, ending up second in the nation. Coach Bob Cox and his assistants, Ted Youngling and Joe Self, are in charge of the junior varsity team.

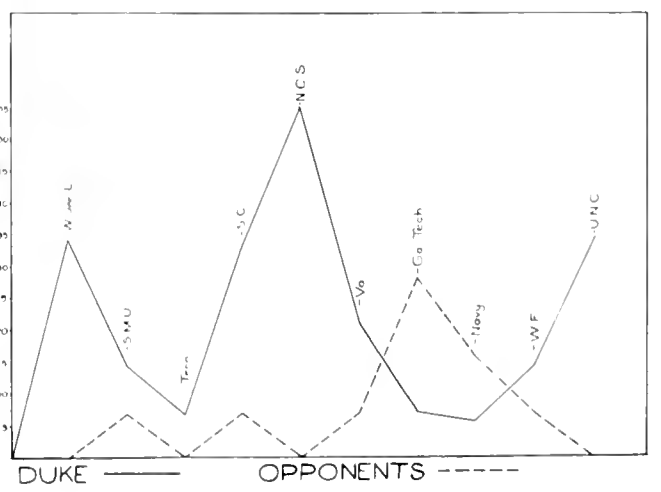



Some of the greatest exponents of the game of football have said that the hardest part of the game is the day to day punishment that takes place on the practice field. Five days a week the football candidates practice plays that must become mechanically perfect by game-time. All this is done without the roar of the crowd or the glory that is present on the weekend—that's where the real love of the game shows itself. The hours spent in the empty stadium under the watchful eye of the coaches are what builds a Duke team.

The Duke squad gathers on the gridiron in a last minute huddle with their coaches before the Carolina-Duke contest begins.

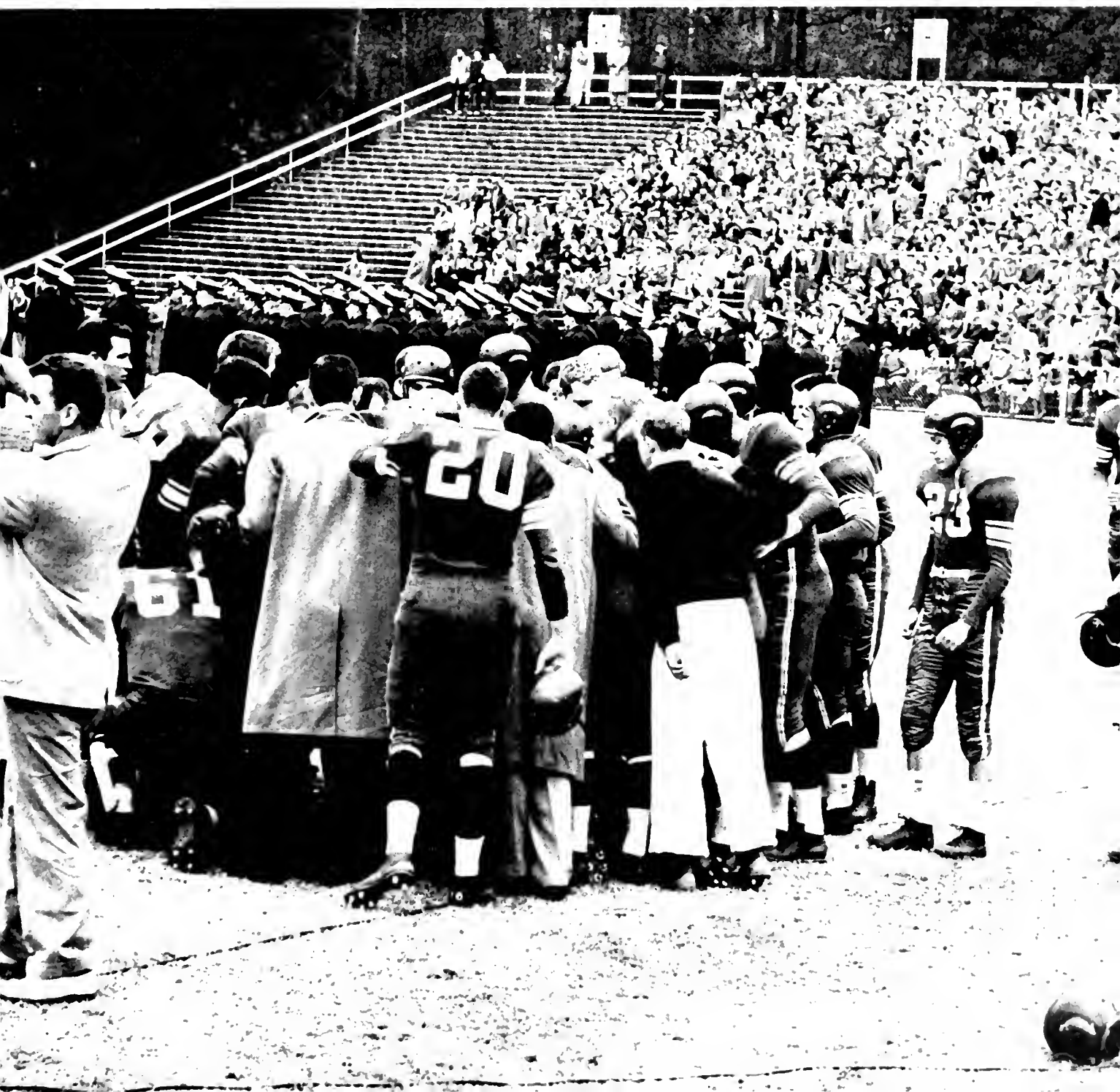

# DUKE 34      Washington & Lee 0



Carey tackles a W. & L. man, who has fumbled the ball, while Meadows and Lea come up to recover the fumble.

WITH Worth (a Million) Lutz engineering the attack in the season's opener, Duke University scored in every period to rout the Generals of Washington and Lee 34-0. Both teams had first game jitters, but Duke took advantage of all the breaks. Behind sensational blocking, led by Captain Lou Tepe, Duke's offensive team scored in many diversified manners to pile up five touchdowns. The powerful defense stilled the W. & L. attack which crossed the fifty yard marker and penetrated into Duke territory only twice. Safety man Dick Sommers sparked the day by gathering in a punt and side-stepping his way 52 yards to pay dirt. Other T. D.'s were made by Lutz, Pitt, Kistler, and Charlie Smith.

W. & L. ball-carrier runs into Duke defense, Ed Meadows making the tackle with Red Leach (31) and Billy Lea (24), assisting.





Howard Pitt (82), Duke's sensational pass-catching end, dramatically demonstrates his powerful defensive ability in the second half of the Duke-S.M.U. game, ably assisted by John Carey (15), Duke line-backer.

# DUKE 14      Southern Methodist University 7

With only a few seconds remaining, Pitt waits for the touch-down pass from Worth Lutz giving Duke a 14-7 victory.

AS the first North Carolina football team to win a major college game on Texas soil, Duke turned back the Mustangs 14-7 under the lights in the Cotton Bowl, Dallas, Texas. Duke stayed in the hole most of the first half until Bill Keziah intercepted a pass to set up the first touch-down. With only three seconds remaining in the first half, Lutz took the ball and connected on a 9 yard scoring aerial to Pitt in the end zone. A stubborn Duke defense caused the erratic SMU to throw away opportunities to score. With 12 seconds remaining, Lutz started an end sweep but eyed Pitt in the end zone again and connected with a pass for the winning touchdown.





Red Smith (49), Duke's powerful right halfback, circles right end for a long gain with Bill Keziah (86), Duke left end, leading the interference. Smith took a pitchout from Lutz on this run, which set up the only touchdown scored in the Duke-Tennessee game.

DUKE 7  
Tennessee 0

**T**HE powerful Tennessee Volunteers, who later went on to the Cotton Bowl, found their roughest afternoon of football in many a year at the Duke stadium. The score was 7-0, but that didn't tell half the story. The Blue Devil defense held the Tennessee offense to a total gain of twenty-five yards, both on the ground and in the air. The Vols could manage only two first downs, and one of them came on a penalty. Duke threatened repeatedly; however, they managed to push over only one score and finally got the winning touchdown on a plunge through center by Jack Kistler.

*Blue Devils Humble Vols  
for Third Straight Win*

Duke men are caught in a moment of relaxation.



Candle (37) gains ground around Duke's right end.

# DUKE 33

## South Carolina 7



During the Duke-South Carolina game, Red Smith (49) breaks off left tackle to carry the ball on down the field. He is assisted on the play with effective blocking by Duke men, Yogi Bonin (61), Charlie Smith (26), and Ray Green (43).



Left: Sommers and Lea break up South Carolina pass.  
Right: A defender fails to break up T.D. pass to Pitt.

**A** GAINST the Gamecocks of South Carolina, the Blue Devils ground out a machine-like 33-7 victory by scoring at least once every quarter. Worth Lutz pitched scoring passes to his favorite target, Howie Pitt, for the first two touchdowns, and Jerry Barger directed the last three scoring drives. The Gamecocks' failure to master the brutal Duke defensive line play easily put the game in the win margin for Duke. Coach Bill Murray swept the bench clean of the forty players as the Devils rolled up the score which showed the best offensive attack of the season. The Gamecocks fought hard all the way but were out-classed by a superior ball club when they met the powerful Blue Devils who produced their most impressive victory of the season.

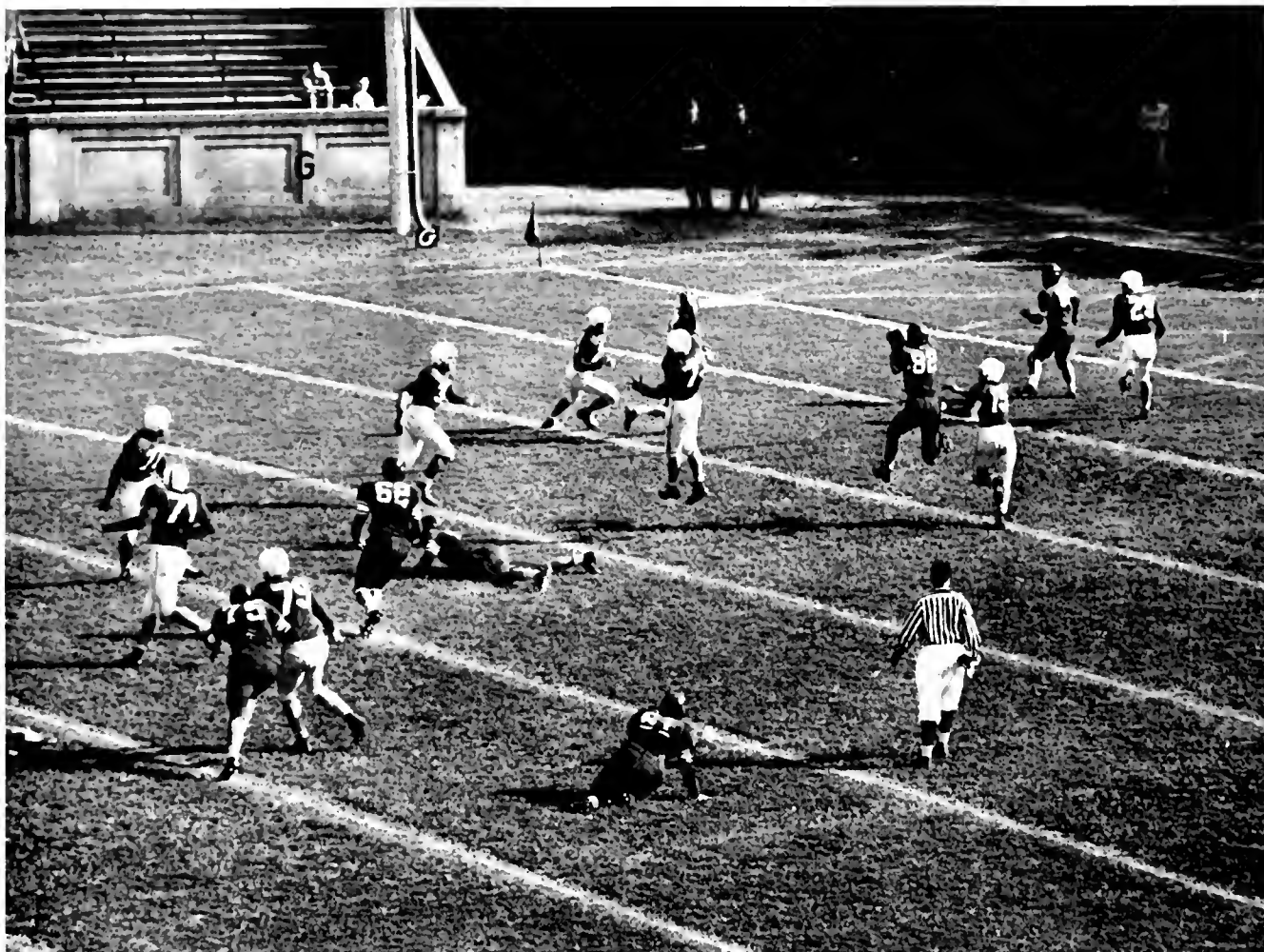

Howie Pitt (32), Duke's offensive left end, goes into the air to catch a pass against the North Carolina State Wolfpack, demonstrating the ability to break loose downhill which made him one of the most feared offensive ends in the Southern Conference last year.



## DUKE 57 North Carolina State 0

**T**HE powerful Blue Devils unleashed an avalanche of touchdowns in the first 3 quarters to ride out an easy win over the Wolfpack. Duke dominated play from the kickoff on while the hard charging defensive line never gave States's backfield a chance to get set. Duke scored in just about every conceivable way: on long passes, on long runs, on blocked punts, and on long drives. Murray again cleared the bench, but State was helpless in trying to hold down the rough steam roller attack.

Duke's high-g geared offense, which smothered N. C. State 57-0, is shown getting under way as Red Smith, Duke's right half-back, starts off left tackle while Blue Devil blockers clear the way of State men.

# DUKE 21      Virginia 7



Piney Fields (23) outdistances the U.Va. defenders as he scores the clinching touchdown on a thirty yard run.

**D**UKE'S talented Blue Devils traveled north to Charlottesville where they roared over Virginia's scrappy Cavaliers 21-7 to maintain their undefeated status. It was Virginia's first loss at home since 1949. Duke not only smashed the Cavaliers' unbeaten mark but also their defensive mark which was the nation's top. The Blue Devils chopped the Cavalier line to shreds, netting a total of 328 yards running and passing. The Blue Devils were unable to crash through the Virginia line at will but controlled the ball through the first half. Virginia then sent an inspired ball club back on the field, but they could not get back into the ball game. Murray was non-committal but praised the fine Virginia team which never gave up. He called it another "Team Victory."

Worth Lutz (17) starts out on Duke's famous optional pitch-out play, the most consistent ground gainer all season. The offense demonstrates the precision blocking which paved the way for Duke's wrecking the Cavaliers' winning streak.





Burrows is helped off field after his injury on the second play.

# GEORGIA TECH 28

## Duke 7

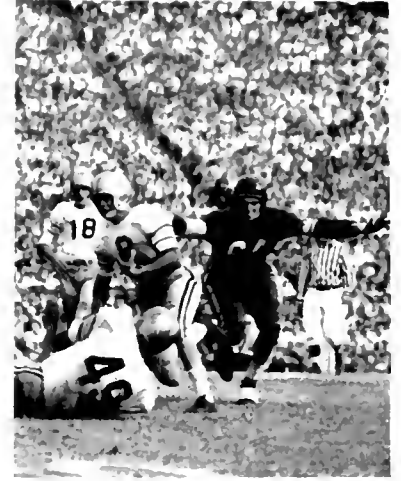

Bill Teas, Ga. Tech's halfback, runs up against Duke opposition.



During the Georgia Tech game, played on Homecoming week end, Lank Lawrence (77) grabs G. Turner, a Tech fullback, as John Carey makes a dive across a Yellow Jacket blocker in an effort to be of assistance on the tackle.

**A** MAGNIFICENTLY prepared band of Yellow Jackets from Georgia Tech stung Duke's proud but outclassed Blue Devils in a 28-7 decision before the Homecoming crowd. Duke, unbeaten in six previous games this season, was completely

out run, out charged, out fought, and out smarted by the number two ranking team in the nation. Worth Lutz was bottled up by the hard-charging Tech line, while Jerry Barger put the only life in the Duke offense with a drive late in the game.



# NAVY 16

Duke 6



Caudle (37) leaps high in an attempt to break up a pass.

A VASTLY underrated Navy team hammered Duke coming and going to score a 16-6 upset. Despite the numerous injuries, it would have taken the Blue Devils' best to move the stubborn Navy defenders who played their best game of the year. Duke, held practically powerless by just as good a defensive line as it has seen all year, was within Navy territory only three times during the entire ball game. Despite the 6-0 half time lead, the Blue Devils were outplayed and humiliated by a team of fighting middies.

*The Letdown After Tec  
Sees Duke's Second Lo*

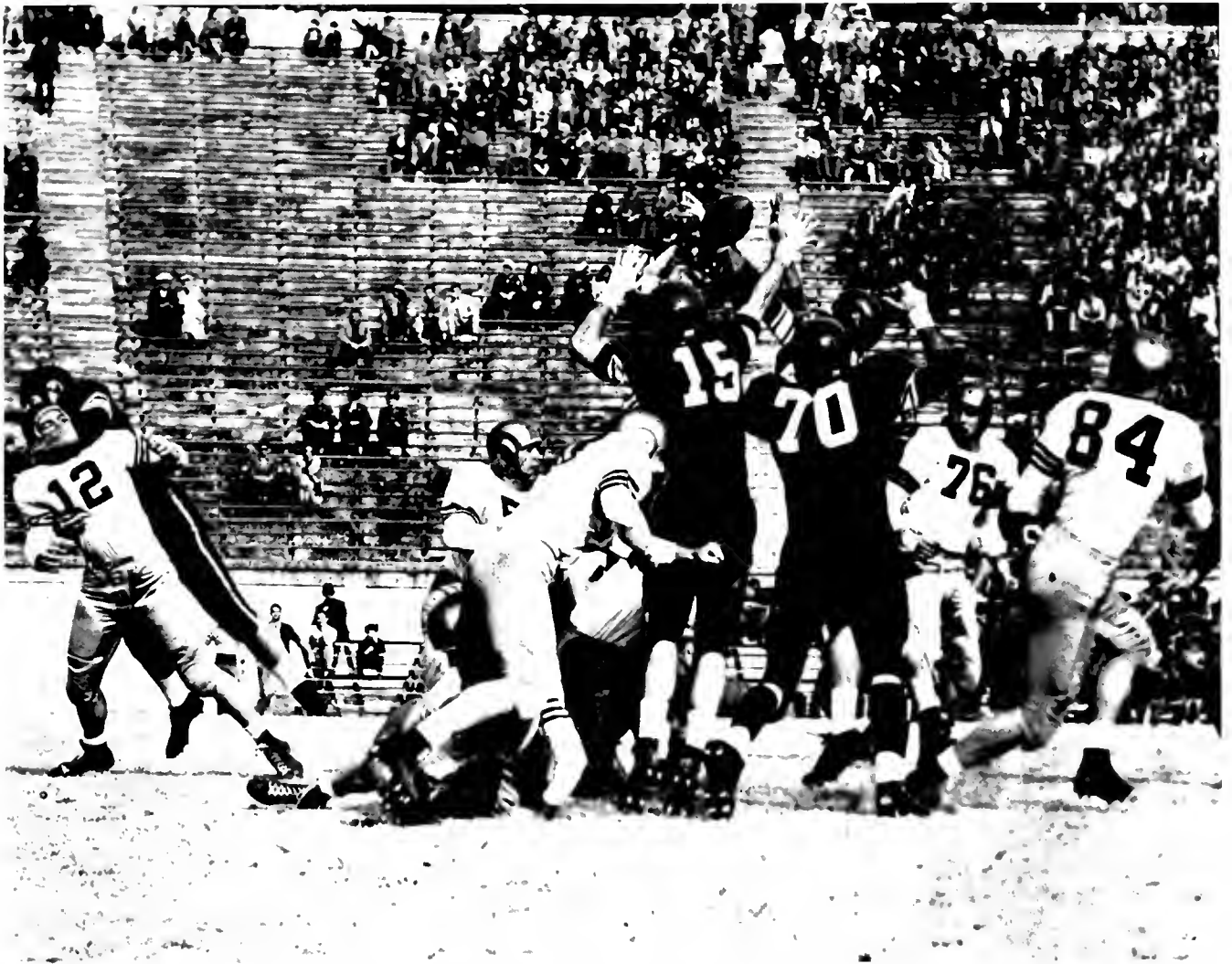

As the ball eludes the outstretched hands of John Carey (15) and Ed Meadows (70), Tank Lawrence smothers the Navy passer. The strong forward wall and a fast secondary defense were good reasons why the Devils were second in the nation in pass defense.

# DUKE 14

## Wake Forest 7

**D**UKE'S Blue Devils, with all of the bad games apparently out of their system, showed their early season spark in beating down a battling Wake Forest eleven 14-7. The victory snapped a four game losing streak against the Demon Deacons. Duke leaped to an early lead and staved off repeated Wake Forest threats. Even though statistics favored Wake Forest, the Blue Devil defensive platoon was back at peak form in the clutch. Coach Murray commented, "We are happy to win again," as he saw Worth Lutz run for one touchdown and Charlie Smith score the other. The Demon Deacons tried hard but couldn't overcome the early Duke lead.



Byrd Looper (41), after taking a screen pass from Worth Lutz, runs from his own goal line out to the midfield stripe.

Lloyd Caudle (37) and Dick Sommers (25) in Duke's defensive backfield get set to intercept a long Wake Forest aerial.



# DUKE 34

# North Carolina 0



During the annual gridiron battle between Duke and Carolina, Red Smith, who scored three touchdowns, kicks an extra point for the Blue Devils while Duke's strong forward wall successfully holds out the Tarheel line from their attempt at blocking the kick.

**A** VASTLY superior Duke football team scored the first four times it had its hands on the ball and closed out the season with a one-sided 34-0 triumph over North Carolina's Tarheels. Meadows played the greatest defensive game of his career and climaxed his bid for All-America honors. With Red Smith scoring three times, the Blue Devils hit their stride early and there was no stopping them. Other touchdowns were scored on a long pass from Worth Lutz to Bill Keziah and a one yard plunge by Byrd Looper. Superlative play all season netted Captain Lou Tepe the Jacob's Blocking Trophy.



Duke's captain, Lou Tepe, shakes hands with a Carolina co-captain before the annual battle between the rivals.

# Sports for All, All for Sports

Brown Finch, the senior intramural manager, poses with some of the trophies that are awarded in the intramural competition.





During an intramural basketball game between the Deltas and the ATO's, two Delt players, both of whom seem determined to get that ball, jump high off the floor, while their teammates and opponents look on expectantly.

During one of their required P.E. classes, some of the boys perform various stunts on the parallel bars.



**T**HE year's intramural sports program was highlighted by close contests in every branch of athletics, as freshmen, fraternities, and independents competed for the large number of trophies which were awarded. The fall season was featured by a Sigma Chi victory in the University football championship. Bob Green, freshman, won the fall tennis singles while Lynn and Coulthrust copped the *Intramurals Offer High Caliber of Competition* doubles crown. In handball Jerry Magidoff won the singles title and the Magidoff-Brown duo won the doubles championship. SAE won the cross country championship as Fred James led the intramural harriers to the tape. Fred Shabel won the horseshoe singles and teamed up with Dick Schwartz to win the doubles title. The wrestling team championship was won by Kappa Sigma.



In the 1952 spring track meet, Lee Brinson nips Lloyd Caudle at the tape in the finals of the intramural hundred yard dash.



Rapid volleys and smooth serves make this a lively game between members of a P.E. class.



Boxing can be fun as well as technically difficult, as these boys, who are taking it in P.E., well know.

## Exercises in Brawn That Produce Physical Fitness

WHEN you came to Duke you expected physical education to be much the same as you had known in high school. From the moment you first took your P. E. endurance test, however, you knew that physical training in college would not be just a recess; it would be a learning process. Freshmen were given instruction in swimming, boxing, wrestling, and tumbling, while courses in tennis, badminton, basketball, and handball were offered to upperclassmen. When your two years of required courses were completed, the gym took on a new life for you. It became a place where intramural contests were held and finally was the place where you could spend that free afternoon playing basketball or getting a much needed workout.



Tiny Hamilton, always found around the gym, is in charge of the cage that handles all the P.E. equipment.

During a typical class period, the old gym on West campus hums with energetic activity, as the amateur gymnasts try to increase their skill and muscle power by practicing on such apparatus as the rings, trampoline, and the parallel and horizontal bars.

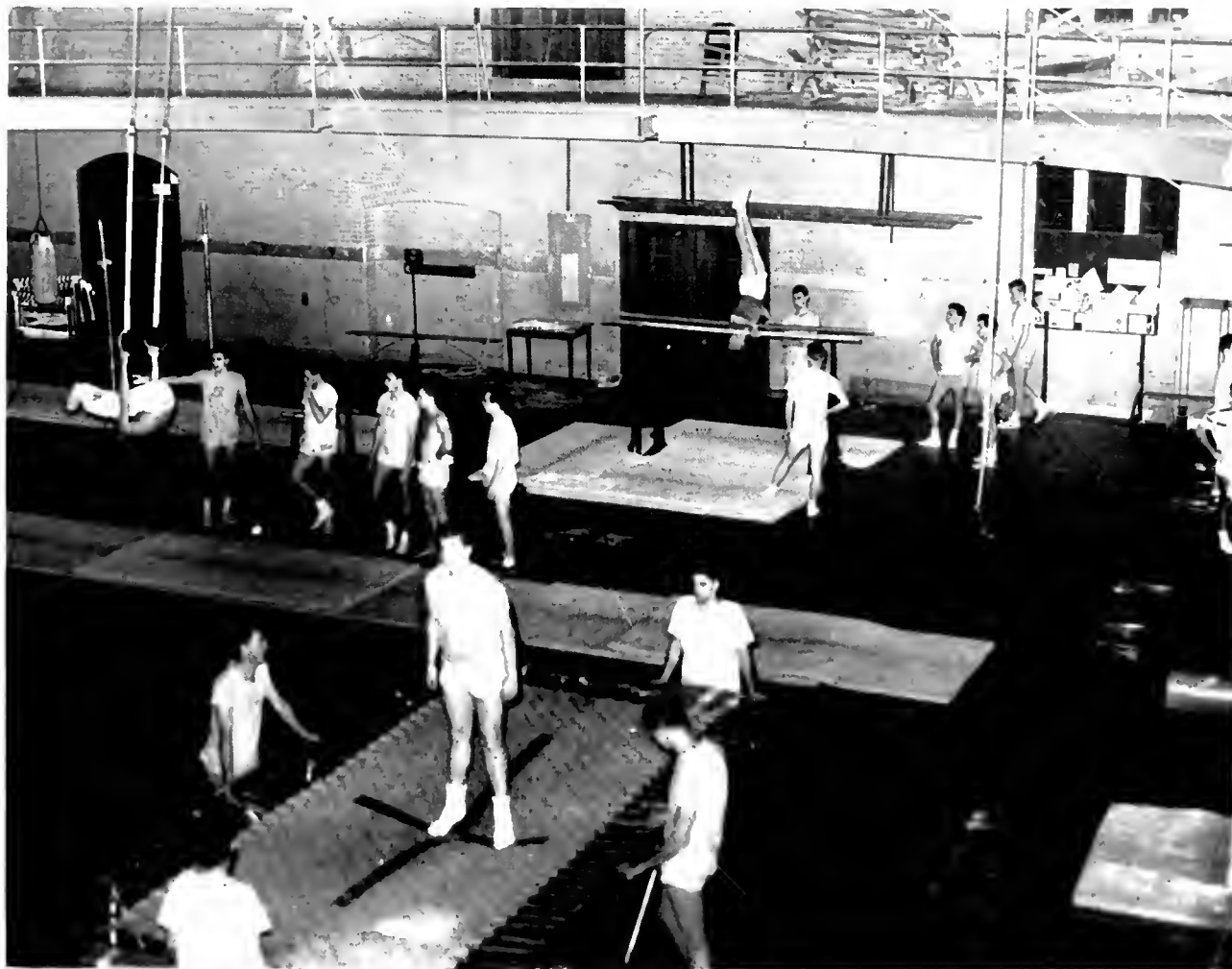



The members of the Duke University 1952-1953 Basketball team are, *from left to right* - M. Decker, H. Lamley, R. Lacy (captain), C. Duce III, D. Cashman, B. Janicki (captain), B. Reigel, R. Mavor, J. Belmont, I. Shabel, R. D'Amelio (captain), H. Finer



# Win Streak Results in Tourney Bid

AFTER a slow start, the 1953 Duke basketball team began to make the Duke fans forget the loss of their star, All American Dick Groat. At the writing of this article, they had swept through nine straight opponents and seemed assured of a berth in the Southern Conference Tournament. In seven of these games the Devils entered as definite underdogs, but each time the team went on to win with great second-half comebacks. A typical performance was the one against Wake Forest when they overcame a sixteen point deficit in the last quarter.

The Duke team started off in fine style as they won four out of their first five games. Their opening win revealed a pattern that was to be repeated throughout the season as Coach Bradley substituted freely, and no one player was mainly responsible for the victory. Washington and Lee, Davidson, and Tennessee were the next victims of the Blue Devils, but Wake Forest handed Duke its first loss of the young season.

On their Northern trip the Duke cagers failed to win against George Washington and Temple. Coach Bradley had to be hospitalized on account of illness after the George Washington game. The Blue Devils emerged from the Dixie Classic with a one and two record. Starting the new year, they defeated the South Carolina quintet, but could not keep pace with the N. C. State Wolfpack in the Duke Indoor Stadium. The Devils then went on to take V.M.I. and McCrary. In the Navy game here at the Indoor Stadium Duke gave indications of their real strength as they won from Navy 78-73 after trailing for most of the game.



Rudy D'Emilio (15) and Fred Shabel (34) go up to take a rebound off the backboard in the Duke-Navy game.



Coach Harold Bradley and team manager Charles Barr talk over some problems involved in turning out a polished basketball team.



The Indoor Stadium echoes with cheers and cries from the spectators and cheerleaders as Duke's cagemen score again.



During the short time-out Coach Bradley gives advice to the Duke five before they go back on the court.



Fred Shabel, Duke guard, shows ball-handling skill as he dribbles around a defender in the Duke-Navy game.

With Bill Reigel at forward, Marv Decker rebounding well at center, and the steadying influence of Fred Shabel at guard, Duke found itself.

Bernie Janicki and Rudy D'Emilio continued to be important cogs in the Duke attack, and such new faces

***Reserve Strength Plays Important Part in Wins***

as Joe Belmont and Ronny Mayer saw action frequently and often came in to pull Duke through tight spots. The rejuvenated Big Blue took three successive thrillers as they downed the Mountaineers of West Virginia 91-85, the New York University Violets 89-82, and Carolina's Tarheels 95-89 before packed houses in the Duke Indoor Stadium.





Action in the Duke-N. C. State game in the Duke indoor stadium shows the mad scramble for the loose ball that is being picked up by a State man.

An outstanding player for the Blue Devils in his freshman year at Duke, plucky guard Joe Belmont (30) runs into opposition as one of the N.Y.U. players attempts to block him from the goal.

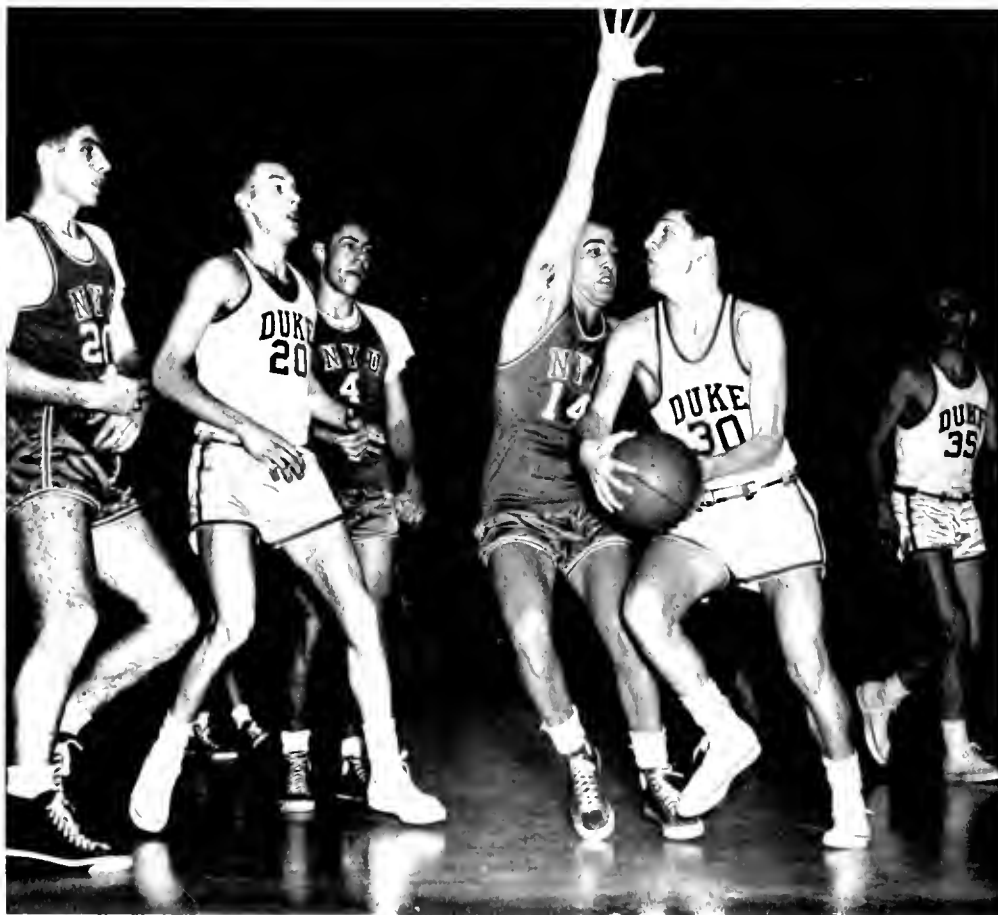

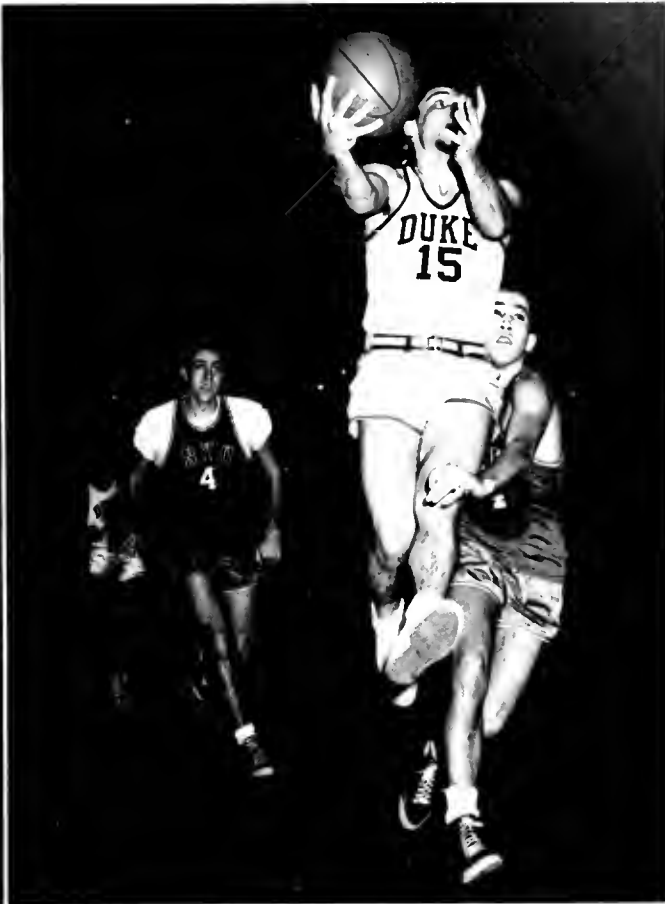

Left: Bill Reigel (23), high scoring forward, tosses up a left handed hook as Marv Decker (22) looks on. Right: Diminutive Rudy D'Emilio, stellar Duke guard, leaps high in the air for a layup while an N.Y.U. player vainly attempts to block him.



Lou Tepe receives the Center Theater's most valuable football player award. Lou also received the much coveted Jacobs' Blocking Trophy.

The Dukes jumped to sixth place in the Southern Conference standings atoning for an earlier loss by beating a determined George Washington team 83-80. In a tense overtime battle, the Devils came from behind again to edge Wake Forest 101-99 as Rudy E'Emilio sank a driving layup in the waning seconds of the ball-

### ***Duke Lambasts State F Second Year at Coliseu***

game. As the yearbook goes to press, Duke has just run its winning streak to nine straight by dropping the favored Wolfpack of State College 84-82 to climax a long uphill battle for a tournament berth. They have now taken first place in the big four. Bill Reigel dropped twenty-nine points to run his average over sixteen points per game with D'Emilio and Janicki close behind. With four games left and a 9-3 conference record, the fighting Blue Devils look good for a conference berth; but win or lose, they have proven themselves a great team with a fighting heart.



An exciting moment in the Navy game, as Janicki (20) attempts a hook shot.



Rudy D'Emilio leaps high under the basket to take a rebound from Navy.



During the time out, coach Bradley and the team go over some new strategy before they go back on the floor for the next quarter.



Cheerleaders exemplify typical Blue Devils spirit during an exciting moment in one of Duke's basketball games.



# Coombs Closes With Championship

**I**N completing his 24th and final year at the helm of Duke's baseball team, Jack Coombs, Duke's "grand old man of baseball," put the finishing touches on his brilliant coaching career and guided his 1952 Blue Devils to the Southern Conference Crown, and then all the way to the N.C.A.A. tournament at Omaha, Nebraska.

*Miracle of Three Wins In  
Twelve Hours Brings Title*

In his last season the "Old Master" bowed out with a 31-7 record for the year, bringing his overall record at Duke to an impressive 378-170 won-lost total. A tribute to his coaching and influence, Duke pulled a baseball miracle when they captured three games within less than twelve hour periods to retain their Southern Conference title. Coach Coombs listened from the hospital as his charges eliminated George Washington in the afternoon semifinals of the Southern Conference tourney.

Coach Coombs, now retired after 24 years at Duke, directs the team from his seat in the dugout.



The Duke Baseball team, *left to right, first row:* Davis, Rodio, Groat, Hannel, Seesholts, Weber, Tarr, Carroll, Bryson (bat boy); *second row:* Gibbons, Ward, Cavalier, Parker, Lea, Johnson, McGuire, Carver, Goodman, Kramme, Clapp, Smith, Donigan.







Bob Davis, the Big Four's leading hurler, displays the form which earned him an envied 6-0 record in 1952.

The Devils went on to sweep a double header and the crown from N. C. State the same night. With "Colby Jack" out of the hospital, Duke traveled to Kannapolis, N. C., where they won the district 3, N.C.A.A. title by beating Tennessee, Rollins, and Florida, thereby qualifying for the national tourney at Omaha. The Blue Devils, now at full strength, showed the kind of pitching and power hitting that brought them the Southern Conference crown. In Omaha, Duke came through the first round against Oregon State but fell to tough Penn State and Western Michigan in the quarter and semi-finals respectively.



Dick Groat, All-American shortstop, takes practice swing.



Duke's infield, one of the best college ones in the country both at bat and in the field, is composed of, *from left*, Bill Werber (first base), Billy Lea (second base), Dick Groat (short stop), and John Gibbons (third base).

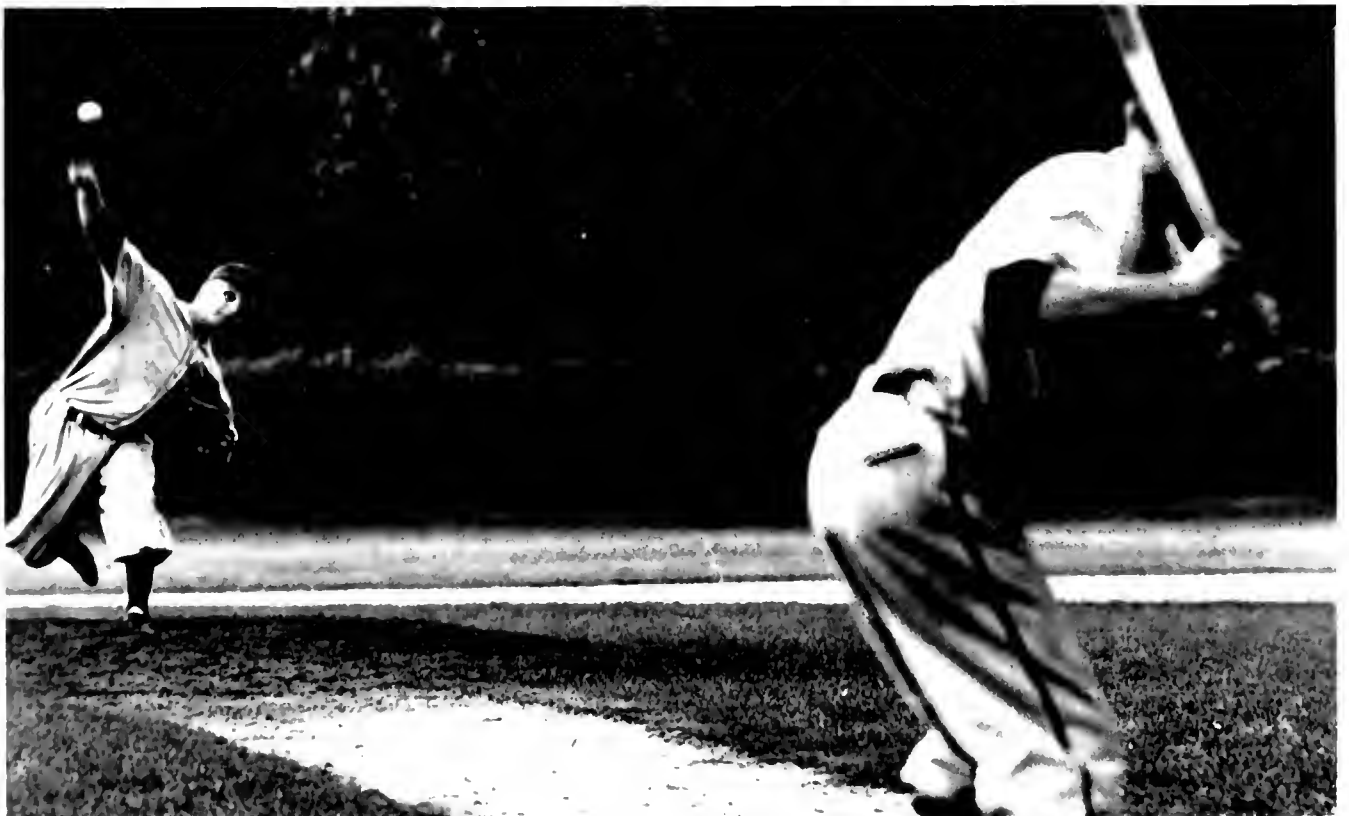

Joe Lewis unleashes one of his fast balls that made him an effective and dependable pitcher among the Big Four last year. This fall led him to a record of five wins and one loss, placing him second to his teammate, Bob Davis, in the won and lost percentages.



The Duke team gathers around home plate to welcome Red Smith, Duke's leading hitter last season, after a home run over the right field fence, which drove in the first two runs of the Duke-Carolina game in Chapel Hill.



Red Smith, Duke outfielder, lashes out another base hit.

Benny Cavaliere, speedy Duke centerfielder, raises the dust with his spikes as he does a long slide into third base.



Duke's infield centered mainly around All-Americans Dick Groat and Bill Werber. Groat combined his fine ball-hawking fielding talents with a lusty .371 batting average to make everyone's baseball All-American. Werber contributed the long ball hitting needed in the infield along with a healthy .309 batting average to join Groat on the All-American Club.

# Rout of Tarheels Tops Track Season

**D**UKE'S 1952 track team, under Coach Bob Chambers, salvaged a relatively mediocre season by turning steam on a strong U.N.C.

## *Shankle Shines As High Point Man in All Meets*

aggregation by 76-55 the first win against the Tarheels since 1946. Making the prospects look brighter for the future was the freshman cinder star Joel Shankle who turned in stellar performances consistently — topping them all by taking four firsts against U.N.C. Along with Shankle, who was high scorer in every Duke meet, dash-man Henry Poss and versatile John Tate contributed quite a few points during the year.

Beside the win over U.N.C., Duke's other big feather was the runner up spot they won at the

Southern Conference outdoor games. Here again Shankle took individual scoring honors for the games against the best the conference had to offer.

As the year-book goes to press, it looks like the 1953 Blue Devil thinclads will be able to improve upon last year's record. Traveling to Chapel Hill for the Southern Conference indoor games, the team scored thirty-four points to far outdistance its nearest rival. Led by Captain John Tate, who won the 440 and 880 yard events, Durham Lawshe, who won the shot-put, and high point man Joel Shankle, who copped points in his specialties, the high jump, broad jump, and hurdles, they looked impressive in the season's opener. Shankle was particularly outstanding in scoring for the Devils, while Tate's finishes brought Duke to victory.

Members of Duke track team. *First row, left to right:* Hansen, B.; Wolfe, D.; Tafel, T.; Schoonmacher, F.; Farber, J.; Marshall, R. *Second:* Novak, C.; Tate, J.; Anderson, B.; Plater, J.; Shankle, J.; Landon, P.; Loub, A.; Campbell, F.; Chandler, B.; Poss, H.





Faking the lead, John Tate does a flying leap over one of the low hurdles in the dual meet against Princeton. Tate is one of the top quarter mile runners in this country, and therefore one of the valuable men on the Duke team.



Coach Bob Chambers and Henry Poss, captain of the '52 squad, take time off from practice to discuss the outcome of the last meet.



J. Shankle, versatile track star, shows one of his specialties, the broad jump.



Members of the lacrosse team posing on the field before practice are. *first row, from left to right:* Berlinghoff, Bollinger, Balford, Hunt. *Second row:* Anderson, Tumber, Harrington, Gross, Stegner, Scott, Peirson, Miller, Johnson. *Third row, standing:* Clemson, Lane, Rogers, Whitescarver, Peirce, Miller, Bernstein, Rutter, Cottman, Taylor, Darkis, Wilson, Peacock, Bickel, and Barry.



The co-captains Balford (left) and Peacock talk with Coach Persons before a meet.

# Lacrosse Men Rank Sixth in Nation



Bickel (30) demonstrates All-American defense play.

**D**UKE'S 1952 Lacrosse team dealt with a tough schedule to post an impressive 7-3 record. The stickmen lost to Maryland, Rennsalaer Polytech, and Mount Washington, but downed first ranked Princeton (9-4) and other strong teams to be ranked sixth in the nation and second in the South.

*Bob Bickel Heads List C  
Four Duke All-American*

The team was built around a nucleus of four All-Americans. For the second time in as many years, Bob Bickel was honored by being named to the first string defense post. Captain Don Balford and Dan Peacock were named to the second team. Brooke Cottman was given an honorable mention at attack to round out the quartet. The 1953 team started off in auspicious fashion as they won their three games during the first week of the season.



Duke attack man, J. Barry (83), flashes a smile of triumph as he sends another powerful shot into the cage for a Duke score.



Tennis team members, *left to right, first row:* Cardozo, Hettleman, Schimmel, *second row:* Deimling, Paris, Schellenger.

# Duke Gains Conference Team Title



Coach Hendrix talks to co-captains, Schellenger and Deimling, while the manager, C. Levergood, looks on.

**A** YOUNG but potent Duke 1951 tennis team compiled an impressive 11-3 record, out-stroking several of the ranking tennis powers in the country.

The Blue Devils coached by James Hendrix swung South early in the season edging the University of Florida 5-4. They continued their winning ways at home scoring over strong Dartmouth, Kalamazoo, and William and Mary. Duke climaxed the season with a win over rival University of North Carolina 5-4, copping the Southern Conference title. The netmen's freshmen stars, Dave Schimmel and Buzzy Hettleman, won the deciding match in the Carolina victory with a three set win in doubles.



# Golf Team Wins Ten Consecutively



Ellis P. Hagler is coach of the Duke varsity golf team and an assistant football coach.

**B**EGINNING his twentieth season at the helm of the Duke golf team, Coach Dumpy Hagler's Blue Devils headed South, beating South Carolina, The Citadel, and Rollins before being tied by a University of Florida team 13<sup>1</sup>/<sub>2</sub>-13<sup>1</sup>/<sub>2</sub>.

## *Success Climaxes Hagler's Twentieth Year as Coach*

Returning home, the Blue Devils outstroked an impressive list of opponents for 10 straight matches. They holed out ahead of Harvard, Virginia, Navy, and Ohio University. They ended the season with a 16-3-1 record as they took both State and Wake Forest in Big Four play.

The members of the 1952 golf team line up for some practice swings, *from left to right*: Larry Hollman (kneeling), Paul Hardin, John Eisinger, Jim Pollock, co-captain, Jan Dawees (kneeling), George Toms, Henry Clark, and Mike Souchak, co-captain.

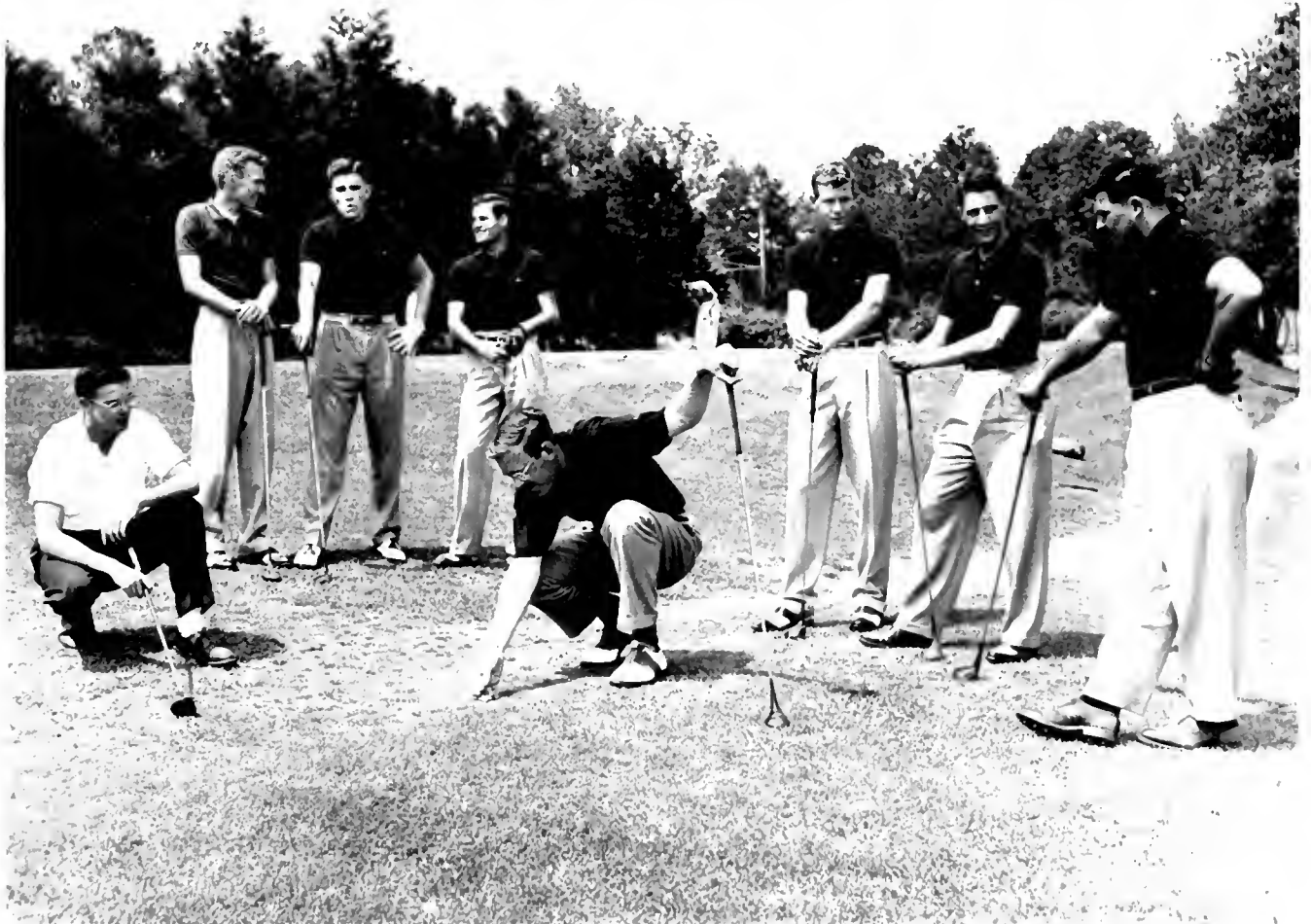



# Tankmen Capture Seven Victories

Tom Todd exhibits the form which made him an outstanding breaststroke contender on the Duke swimming team.



The Swimming Team by the West Campus pool. *from left to right, first row:* C. Lewis, Rogers, B. White, Jennings, Thompson; *second row:* Todd, Hauser, R. Fischer, W. Fuller, Mellin, Beacham, R. Bauman, Sandoe; *third row, on board:* Poppenburg, Vaughn, Ellis, McMillin, Dewitt, Hambleton, Coach Jack Persons; *fourth row, standing:* Saunders, Walske, T. Jenette, J. Roberts, Winfield.

COACH "Jack" Person's 1952 tankers successfully swam their way to a season's record of seven wins against only two defeats. The Blue Devils opened the season with a win over William and Mary, and swam past Georgetown's Hoyas to the tune of 64-20 before dropping

one to a strong U.N.C. aggregate. In their 43½-40½ win over Virginia Military Duke's Wes Haskell turned in a sparkling performance in the 200 yard breaststroke. The mermen went on to defeat Virginia Tech, University of South Carolina, Clemson, and Georgia Tech to complete the season.

# Matmen Are Victors in State Again

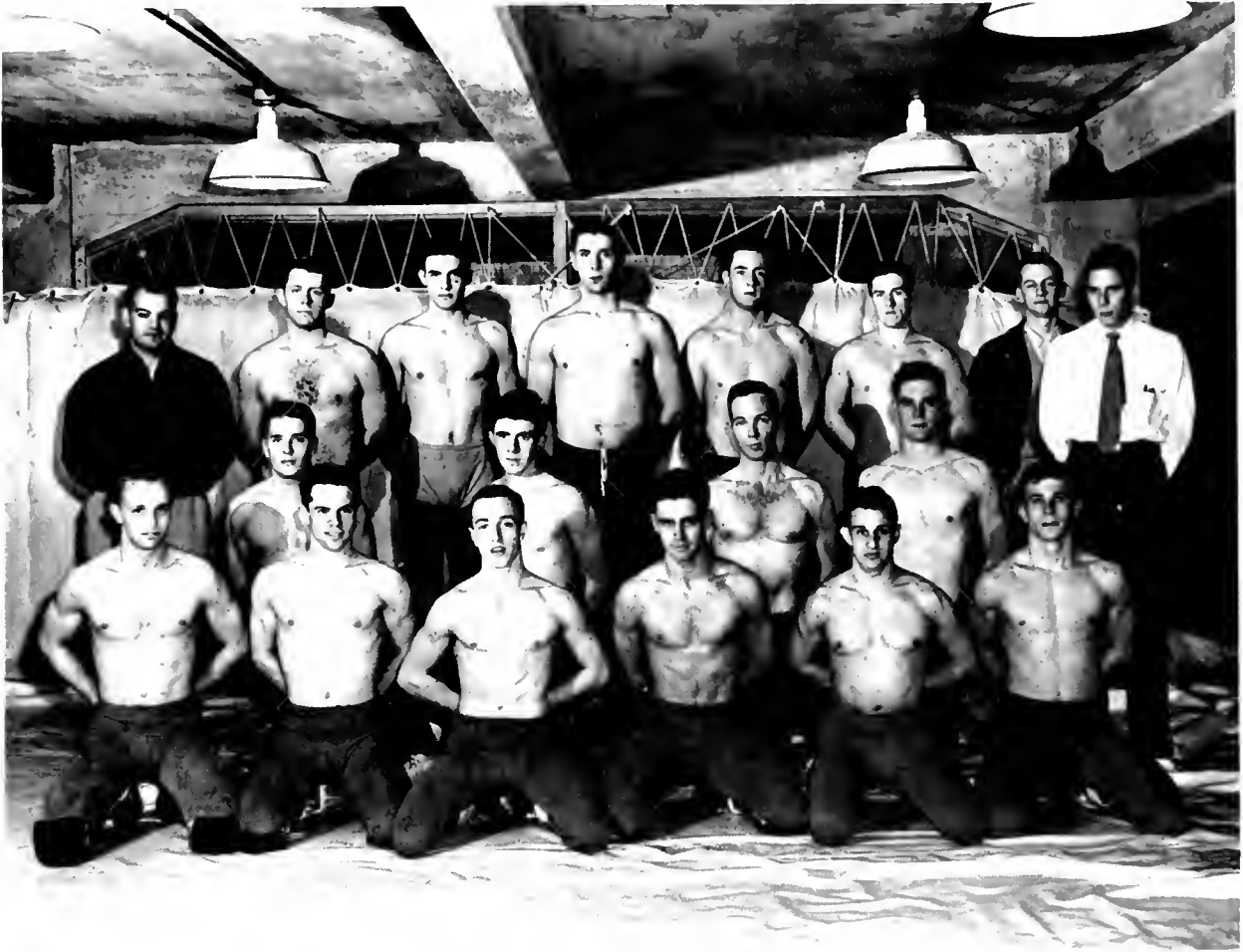

The members of the Duke wrestling team are, *from left to right, first row:* R. Burrell, Captain, A. Rowe, J. Roth, P. Landau, G. Raimondo, R. Rehor. *Second row:* C. Gearhart, R. Levine, L. Hobby, D. Rooker. *Third row, standing:* Coach Falcone, H. Baldwin, W. Buckheidt, M. Konicek, F. Campbell, G. Chadwick, G. Waggoner, and D. Underwood (managers).



AS the yearbook goes to press, Duke's 1953 wrestling team shows prospects of having its best season in many years. Coach Carmen Falcone's matmen have come out on top in three tough matches, downing Washington and Lee, University of North Carolina, and Davidson. Jim Roth, Captain Bob Burrell, Bill Buchheit, and Fred Campbell were undefeated going into the remaining matches with Navy, N. C. State, and Virginia Tech.

A couple of team members practice some holds while others watch.



The members of the Duke University Soccer team, *from left, first row:* Parker, Ost, Donigan, Vivona (manager), Getz (manager), Wagner; *second row:* Tarr, Newbill, Riquezes, Ponte, Strauch (captain), Duys, Schaffer, Schaub; *third row:* James, Bazemore, Reiner, Van Blarcom, Derba, Newbill, Brown, Montgomery, Cunningham, Coach Bly.

## Soccer Team Gains First Southern Conference Championship in Decade

**D**UKE'S 1953 soccer team, under the tutelage of Coach Jim Bly, brought the university its first Southern Conference Championship since 1935.

Captain Dave Strauch had the distinction of being Duke's first All American soccer player. Along with Strauch, such standouts as Joe Duys, John Ost, and Joe Riquezes helped bring Duke to a 6-1-1 season and the Southern Conference crown.



As the N. C. State goal keeper comes after the ball, W. Schaffer drives it over for another Duke score.





W.A.A. Board, *left to right, first row:* J. Peksa (treasurer), J. Gummels (president), F. McBride (vice-president), J. Bevan; *second row:* K. Dykes, J. Duncan, K. Cohan, V. Saunders, G. Cathey, P. Scheller, M. Wilmer, L. Royce, P. Lehman, N. Lipscomb, A. Lorian, B. Corbeels; *absent from picture:* S. Reed (secretary), J. Withrow, L. Ward, T. Ueland, B. Wilson, S. Glassmire.

## Coordinators of Coed Athletics

THE Duke Coed, being a relatively active person, likes athletics and usually will find time for her favorite sport.

She is fortunate in having an extensive athletic program which covers a wide range of interests from archery to basketball. The Women's Athletic Association keeps the schedule active by organizing

this extra-curricular program. It draws up schedules of events and tournaments for individuals, houses, sororities, and at the end of the year awards trophies, and plaques to the lucky winners.

W.A.A. helps to contribute to a richer, more valuable college career by making the Duke coed's college program a more balanced one.



The goalie moves quickly to the defense as opponents, with sticks swinging, strive to push the ball over the goal line for another score.



The alleys echo with the sound of balls and dropped pins, as these coeds practice bowling.



Fencing is a course calculated to develop graceful control and agility of movement, and these girls are out to prove that the fairer and gentler sex can do as well as Errol Flynn when it comes to executing skillful thrusts and parreys during one of their classes.

# A Myriad of Mermaids

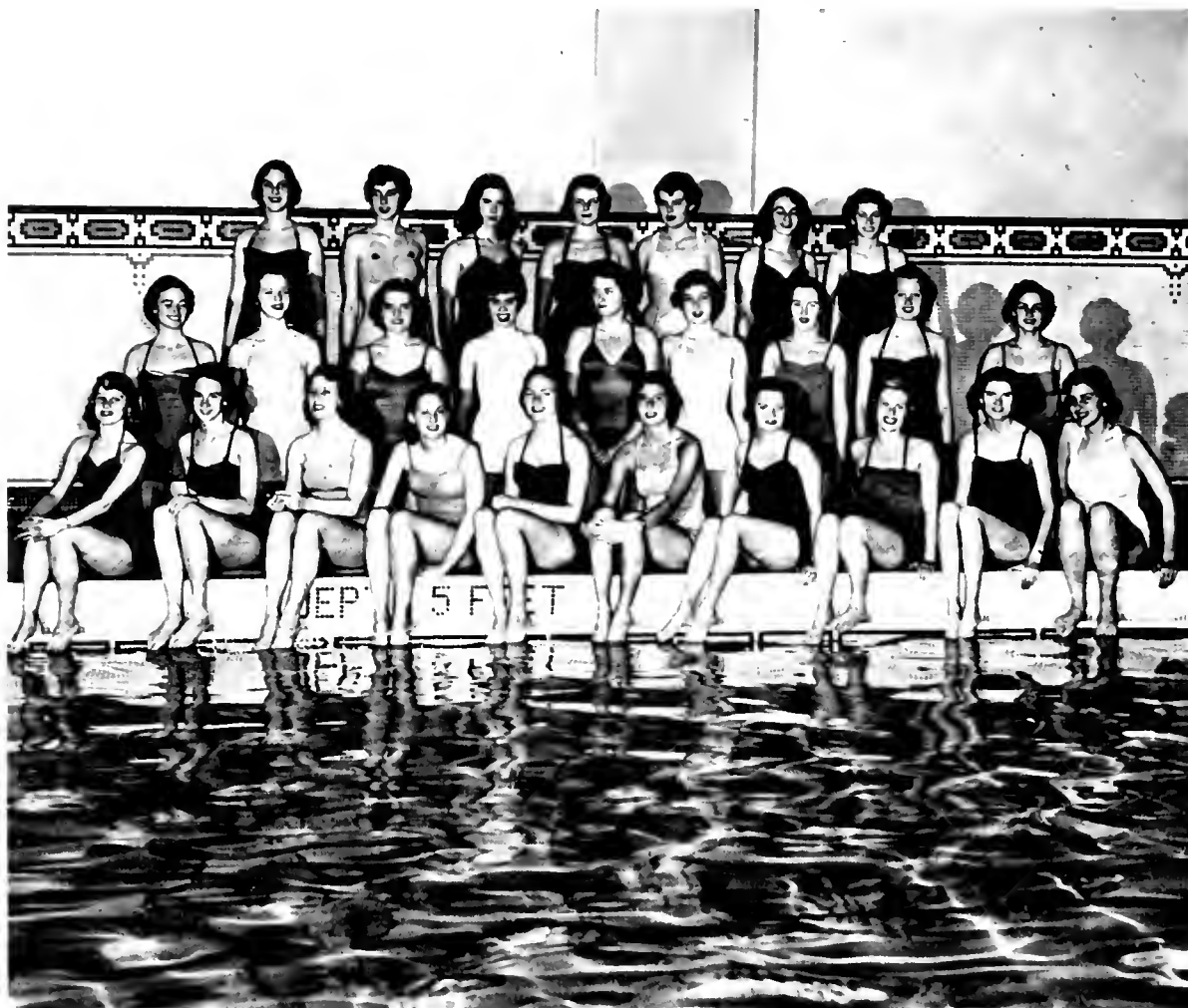

Members of the Nereidian Club pose by the East Campus swimming pool, *left to right, first row:* S. Diaguid, J. Crumbley, V. Bush, M. Westcott, J. Burghard, J. Miller, V. Williams, L. Royce, N. Jones, A. Lorian; *second row:* J. Green, J. Clark, J. Duncan, M. Woolery, N. Lipscomb (president), P. Cohan (vice-president), M. Scheller, R. McLemore, C. Washburn; *third row:* M. Williamson, M. Steven, B. Gayle, G. Styer, A. Dolwick, K. Cohan, P. Werber.



During their annual spring aquatic show, this member of the Nereidian Club poses briefly before her dive.

**I**N the early fall, interested coeds flocked to the East campus pool to display their aquatic skills and try out for the Nereidian Club. New members were easily spotted the next day wearing bathing caps as part of their initiation. Throughout the year Nereidian sponsored exchange swims with nearby schools and planned for the water pageant in the spring. Originality, color, vivid costumes, and tricky water stunts, plus uniformed synchronized swimming, perfected by much practice and patience, characterized the annual April aquacade. The theme of this year's Nereidian show was "The Greatest Show on Earth" that featured a carousel and circus acts.



Junior Thomas, a junior, is president of the Modern Dance Club



## Interpretation Through Dance

**E**XPRESSION through movement is the aim of the Modern Dance Club. Under the leadership of Miss Claire Williams, the dancers appeared before various audiences upon request

and participated in such artistic activities as the Greensboro Arts Forum. Climaxing the year was a spring concert for which members created the choreography with original costumes and settings.

In preparation for their annual spring concert, the members of the Modern Dance Club practice some of their technique in the auditorium on East Campus to accustom themselves to the lighting and the restrictions of space on the stage.





Even though it's a rather vigorous form of exercise, basketball is one of the favorite gym courses for the more athletic coeds. Apparently the girls can get pretty rough in the fight over the possession of that ball when the opposing team's score goes up.



"Swing your partner" and "Promenade" are familiar calls to these East campus coeds who are taking square dancing as a gym course.

# For the Love of It All

**B**RIGHT sun and shirtsleeves, old men mopping their faces with handkerchiefs, coca-cola, and popsicles, are all a part of southern football as played at Duke. But the chilly nights around the bonfire for pep rallies counteract the warm days in the stadium, and by the time December comes Duke students are ready to move inside to

watch the Duke team play rings around all opponents. Then as warm days come again, nearly all of the student body takes to the tennis and lacrosse fields. Baseball players warm up: calls of "Strike two" are heard over at the baseball field, and the track team tries for another season to beat previous records.

Did they make it or didn't they? At an exciting moment in the game, the Duke student section, their faces mirroring either wild enthusiasm or blank consternation, rises as one man to cheer their Blue Devils over the goal line to a touchdown and victory.





With the maids of honor in the background, Trish Moeller smiles happily as she stands holding a bouquet of giant chrysanthemums shortly after she was crowned Homecoming queen in the traditional ceremony during the halftime of the Duke-Ga. Tech game.

## Return of the Native

**A**FTER a pep rally the night before, Homecoming Day brought excellent weather for the Georgia Tech game. Alumni and students alike milled about the ingenious fraternity displays.

*Grads and Undergrads Vie  
in Celebrating Week End*

Durham merchants featured Homecoming displays in store windows, and the alumni attended the annual

barbecue. Although suffering their first setback against Tech, the Blue Devils and their fans were entertained at fraternity open houses following the game. That night, the alumni attended a class reunion dinner, and the students a dance in the Old Gymnasium.





Duke alumni and friends enjoy themselves at the barbecue feast which was held in their honor as part of the homecoming festivities.

Students and visiting alumni join in a huge pep rally held the night before the Homecoming game.



This view, looking down on one of the quadrangles at night, shows the Homecoming displays of house CC and of the T.E.P's.





A few days before the Carolina game, Cameron gives the students a pep talk after which they went to the stadium to support the team during their practice.

## The Spirit of the Devils

**F**LASHING skirts of blue and white, a leaping Blue Devil and rhythmic roars from the crowd of students spell pep rally, Duke style. Rallies, designed to give life and spirit to all Dukesters, are

always colorful, but never more so than the night before the Duke-Carolina game, when the flaming bonfire and the curling line of the snake dance seem to promise victory for sure.

In the hot, flickering light of the flames Duke students sing and cheer for a Blue Devil victory in the Carolina-Duke game, as they form a seemingly endless line around the huge bonfire which is built the night before and carefully guarded by freshmen.





Part of Duke's offensive line, *from left*, Yogi Bonin, Ray Green, Truett Grant, and Lou Tepe, suffer some rather tense moments during the Duke-South Carolina game as the defensive team tries to hold an S. C. attack.



Bill Stern, the famous sports broadcaster, gives his usual exciting play by play description of the Duke-Ga. Tech game, which was covered by many national hook-ups.

At half-time, the visiting band and majorettes rate some comments from the Devil and his friend.





Students look on while workers remove the blue paint put on by some of Duke's rivals from U.N.C.

Although staunch rivals on the gridiron, the Blue Devil cheerleaders show their amiability toward the South Carolina cheerleaders before they exchange cheering sections and lead the crowds in the stands in a cheer for their own team.







Sensational Duke baseball and basketball athlete Dick Groat is shown here (*at left*) conferring with a baseball scout, (*center*) going through the cafeteria line with his teammates, and (*right*) shaking hands with Coach Combs while Rachel Cozart looks on.

Cheering crowds of enthusiastic students, paper strewn trees, and Blue Devil cheerleaders are all part of the ever popular pep rallies which are held on the main quadrangle of West Campus the night before each football game.



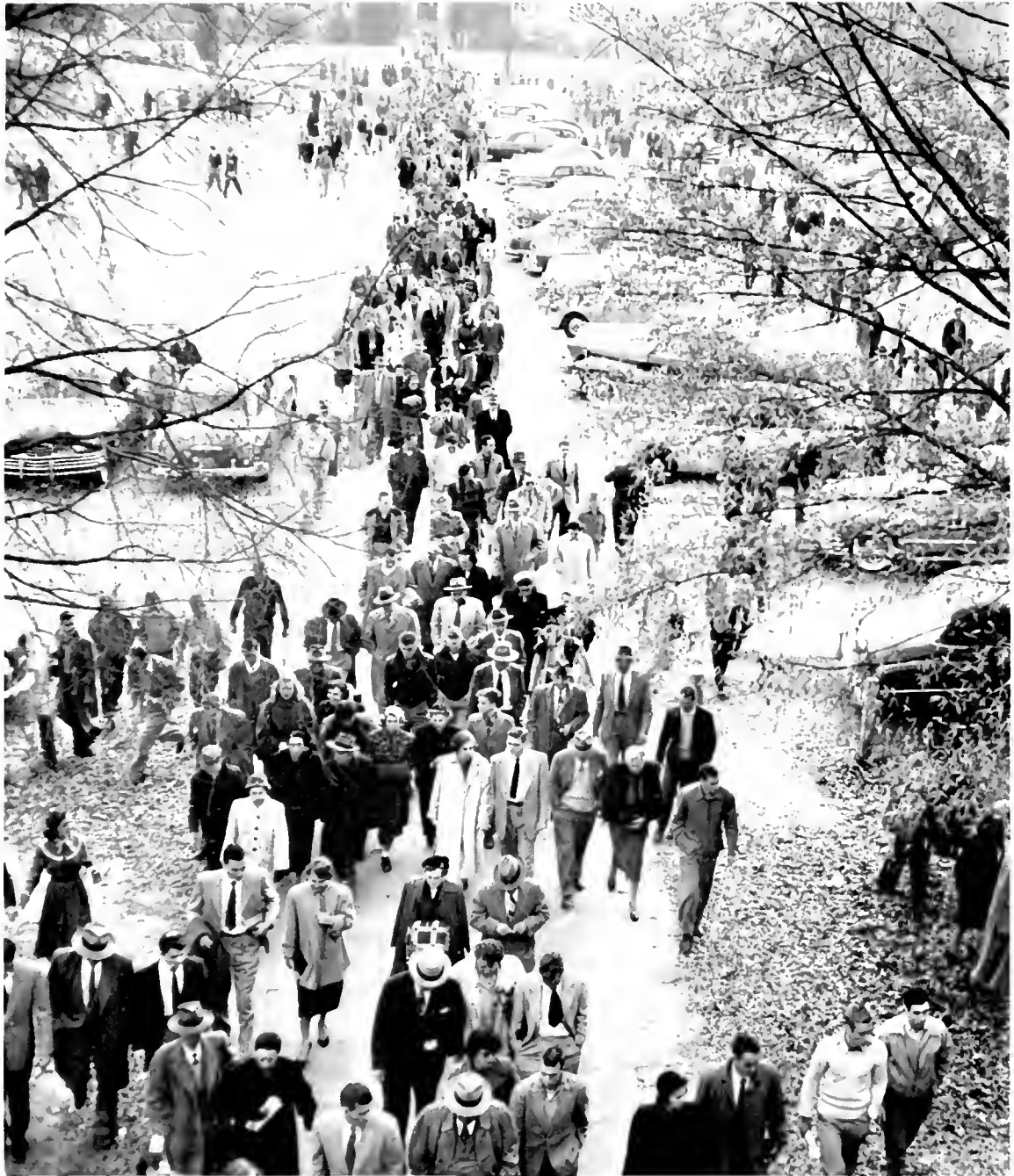

With mixed emotions the crowd wends its way in a steady stream from the Duke stadium to the main quadrangle and fraternity sections after Duke has just lost its first football game after winning their six straight.

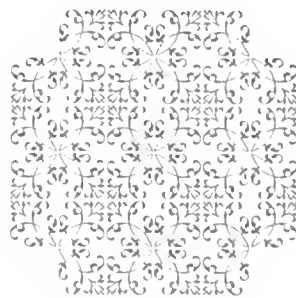

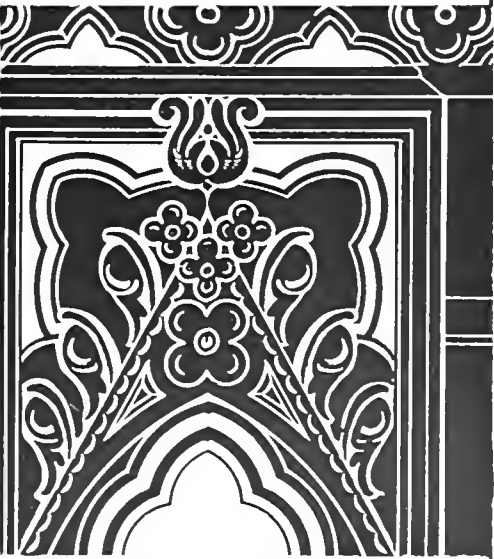

CHAPTER SIX

*onoraries*







*Of the great assembly of young men and women at Duke rise the few who, as a result of their special abilities, interests, and activities, are elected into the honorary societies of the university. Membership in one of these groups is an indication that the individual has made definite, praiseworthy accomplishments whether they be in the field of athletics, music, leadership, scholarship, language, or literature. Some of these honoraries are branches of nation-wide fraternities, a chapter of which can be awarded to a college only after it has fulfilled high requirements. Others originated locally, and were founded to fill a certain need on the campus—a need which could be met only by setting up an independent organization.*

*During the spring of the year, an air of suspense settles over each campus, and speculations are made as to who will be chosen for Red Friars, White Duchy, Phi Eta Sigma, Sandals, Ivy, Beta Omega Sigma, Phi Beta Kappa, Phi Kappa Delta, and others. Certain characteristics of a member of one of these honoraries set him apart from everyone else. Perhaps his smile is a little more friendly, his handshake a little firmer, his manner more poised. Since his time is well organized, he manages to perform the impossible. All phases of his personality though he be in the dorm, the classroom, on the campus, at sports events, or at meetings, fit into a pleasing mosaic. There's something within him beyond the ordinary, and it is the inner "something" that pushes him forward to high goals.*

*Election into one of the honorary societies, which are integral parts of the university and marks of distinction, is a promise of the individual's future contribution to the life of his community after he leaves Duke University.*

*"Honors come to men and women as a by-product of quality — quality of being, quality of performance. A University campus is dignified by the presence of societies which recognize and honor excellence in leadership."*

A. HOLLIS EDESS

# PHI BETA KAPPA

The Key Symbolizes Highest Scholastic Achievement

Frederick Phillips Brooks, Jr.  
 Robert Atwood Spivey  
 Mary Howland Dawson  
 Eleanor Betty Lake  
 Albert Rich Erwin  
 George Richard Abbott  
 James Earle Ritch, Jr.  
 John Edward Curley  
 Barbara Alice Harter  
 Elinor Faxon Divine  
 Henry B. Clark, II  
 Barbara Lee Evans  
 Nancy May Hurst  
 William Vaughn Wright  
 John Calhoun Turner  
 Edmond Maurice Dewan, Jr.  
 George Harrill Coppala  
 Bruce William Mylrea  
 Ann Kathryn Gunderson  
 Bernice Levenson  
 William Douglas Climenson  
 Shirley June Markee  
 Martha Belle Woolery  
 Patricia Julia Cohan  
 Nancy Witherspoon DePass

Richard Sparre Foster  
 Marie Gatsch  
 Robert Warren Fisher  
 William L. Hassler  
 Ruth Hundley Hughes  
 Clarence Wesley Walker  
 Clyde Norman Shealy  
 Genevieve Ellen Zanner

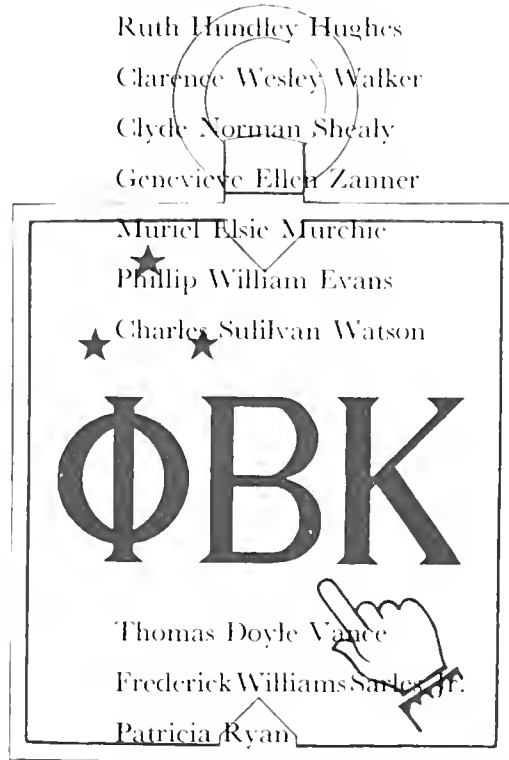

Muriel Elsie Murchie  
 Phillip William Evans  
 Charles Sullivan Watson  
 Thomas Doyle Vance  
 Frederick Williams Sanders, Jr.  
 Patricia Ryan  
 Christina Kathryn White  
 Robert Samuel Getz  
 Bobby Wesley Bush  
 Phillip Charles Fullerton  
 June Carol Sage  
 John Holbrook Carter

Francis Knowles, Jr.  
 Lelia Autrey McGill  
 Patricia Jean Mackie  
 Eugene M. Bernstein  
 Sarah Dean Kale  
 Judith Eileen Hull  
 Willard B. Gatewood, Jr.  
 William Ennis Chapman, III  
 Francis Clemens Neuhaus  
 Sidney Irwin LeBauer  
 Roman Lee Patrick, Jr.  
 Robert Hamilton Dufort  
 Henry Thomas Perkins, Jr.  
 Harry M. McFarling, Jr.  
 Nancy June Miller  
 Nancy Elizabeth Nichols  
 Mary Tepel Winters  
 Lawrence Thompson Bowles  
 Bernice Clarke Shepherd  
 Helen Louise Jackson  
 Virginia Ramsay Lea  
 Nell Imogene Lipscomb  
 Patsy Travis Hinson  
 Weston Waldron Haskell  
 William Andrew Taylor



## OFFICERS:

President:

Dr. Robert S. Rogers

Vice-President:

Dr. Roma S. Check

Secretary-Treasurer:

Dr. James Cannon

Members Executive Council: Dr. C. Richard Sanders, Dr. William F. Stinespring

# RED FRIARS

Highest Secret Honorary Taps Leaders of Campus

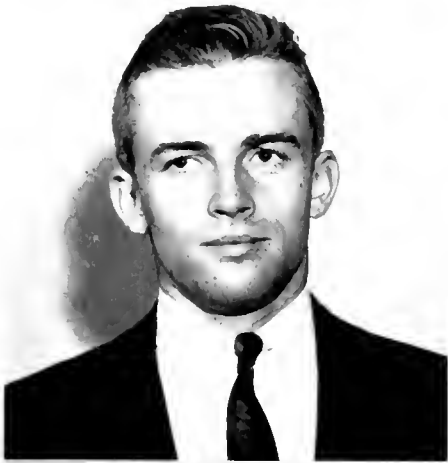

L. Thomas Bowles

William W. Werber



John J. Carey

Robert A. Spivey



Douglas G. Montgomery



Richard L. Sommers



Nolan H. Rogers



# OMICRON DELTA KAPPA

## National Honorary Recognizes Important Duke Men



ONL day each spring and fall, outstanding senior men are tapped for ODK, Duke's leadership honorary fraternity. The tapping takes place on the Chapel steps where the wooden key of ODK is an impressive symbol of the induction of new members. Those who are selected for the national fraternity are men who have given their leadership and service to campus life.

Members of Omicron Delta Kappa. *from left to right, first row* — D. Sommers, B. Wright, J. Carey, D. Montgomery; *second row* — F. Brooks, E. Wallace, H. Clark, B. Mylrea; *third row* — N. Rogers, D. Climenson, B. Weiber, D. Gould, B. Spivey, E. Comer.



# WHITE DUCHY

White Carnation Symbolizes East's Highest Honorary



Barbara G. Seaberg



Dorothy A. Platte



Nancy E. Nichols



Yvonne Schweistris



Holiday C. Kauffman



Barbara L. Evans



Laurie Ann Vendig

# PHI KAPPA DELTA

Counterpart of ODK Honors Eminent Duke Women



Members of Phi Kappa Delta, *left to right, first row:* T. White, P. Cohan, S. Parker, N. Nichols, D. Platte; *second row:* A. Gunderson, L. McGill, J. Hull, B. Evans, A. Goldthwaite; *third row:* N. Hobbs, E. Divine, L. A. Vendig, N. Miller, B. Shepherd, E. Weber.



PHI Kappa Delta is the leadership and scholastic fraternity which honors outstanding junior and senior women. Primarily for those who have contributed the most to overall campus life, its members nevertheless boast high academic averages. On one day each spring and fall, new members are tapped. Although the fraternity is an honorary one, its members meet regularly to hear guest speakers and to discuss and exchange views on current campus problems. A yearly project has been the sale of Duke Songbooks.

# WHO'S WHO

## Joining the Ranks With Distinguished Students



Members of *Who's Who in American Colleges and Universities*, from left, first row: B. Spivey, E. Weber, B. Evans, N. Miller, D. Bauman, Y. Schweistris, second row: D. Platte, H. Kautzman, N. Nichols, L. McGill, B. Wright, B. Seaberg, A. Goldthwaite, D. Spollord, B. Myrea; third row: J. Ritch, H. Clark, F. Brooks, C. Watson, L. A. Vendig, B. Werber, D. Clinenson, M. Gatch, L. Conner; fourth: L. Feje, S. Northrop, D. Bedell, D. Gould, E. Wallace, J. Carey, R. Ammerman, N. Jackson, P. Montgomery, T. Bowles.

**T**HIS year forty-three Duke University men and women were recognized by *Who's Who among Students in American Universities and Colleges*, the national blue book of outstanding seniors, listing their names and achievements in the college world. The book itself is of high value as a reference, and those who have been elected to its mention likewise regard it highly as an honorary organization.

Although the students elected to the membership of *Who's Who* receive their mention in a purely honorary sense and have no organization or projects as such, they are given special opportunity to make contacts with prospective employers by means of a student placement service. Therefore they receive benefits other than the satisfaction of being recognized by *Who's Who*.

# SANTA FILOMENA

## Secret Society Selects Nurses With Outstanding Merit

**S**ANTA Filomena, honorary nursing society, acknowledges achievement and promotes higher nursing standards. The members are chosen from the rising senior class. Except for the tapping

ceremony, all the meetings of the organization are secret. Santa Filomena's flower is the white lily, and the members wear a small gold lamp as a symbol of the one carried by Florence Nightingale.

Betty Sue Johnson

Mary Ann McLellan



*Above:* Joyce Mouillesseaux, Lois Kime, and Jerre Denning; *Below:* Joanna Romano, Norma Reynolds, and Shirley Schellenberg.

# PI TAU SIGMA

## The Perpetual Brotherhood of Mechanical Engineers

**T**HE purpose of Pi Tau Sigma, national honorary mechanical engineering fraternity, is to recognize high achievement in the field of mechanical engineering, to foster the ideals of the engineering profession, to stimulate interest in co-ordinate department activities, and to promote

the professional welfare of members. George Marsden was selected by Pi Tau Sigma as the outstanding sophomore of last year. This year the main project was to set up a filing system on all past Pi Tau Sigma graduates which will make an available contact for future job selections.

Pi Tau Sigma members, *from left to right, first row, kneeling:* George Marsden, Nick Huffer, Lyle Connor; *second row, kneeling:* Harrill Coppala, Raymond Behnke; *third row:* Richard Bixby, Don McGiehan, Charles Waser, Gordon Grove, Donald Rutter



# TAU BETA PI

## Engineering Standards Upheld by Maturing Honorary

**T**AU Beta Pi, with its forerunner on the Duke campus, Delta Epsilon Sigma, has sought to mark the men who have shown engineering talent in their achievement, ability, and character. Each year the membership shows mature growth through its projects and its value to the initiate.

At Duke Tau Beta Pi is relatively young, having

been organized and accepted by the Association in 1947. Nationally, Tau Beta Pi has been in existence since 1885 when it was organized at Lehigh University. Since then the Tau Beta Pi idea has developed to its present strength—over ninety active chapters are functioning in engineering schools throughout the country.



*Tau Beta Pi, from left to right, first row, kneeling: W. Wright, A. Kerby, G. Gerber, L. Connor; second row, standing: H. Coppala, W. Sarles, B. Mylea, W. Climensohn; third row, standing: D. Rutter, R. Tucker, R. Pierry.*



Members of Beta Omega Sigma, *from left to right, standing:* L. Wykoff (president); *first row, seated:* R. Levine, C. Seager, R. Garra, L. Winter; *second row:* A. Johnson, G. Porter, W. Gray, W. Blackard; *third row:* E. Potter, F. Black, R. Holmes, R. Sugar.

# BETA OMEGA SIGMA

## Growing Sophomore Honorary Seeks Nationalization

**B**ETA Omega Sigma made plans this year to carry out several new projects along with its jobs of assisting in Freshman Orientation Week, guarding the bonfire, and aiding with Homecoming week end. This year the organization recognized ten sophomores for the time and energy they had

spent in school service: J. Bell, W. Huntley, P. Landau, A. Meyers, L. Harper, R. Ruda, G. Price, D. Brown, L. Barnhardt, and C. Rackley. Then it pursued the task of getting a charter for the fraternity in hopes of instituting new chapters on other campuses in North Carolina.





Members of Sandals honorary, *left to right, first row:* Betsy Bowler, Cathy Dykes, Gail McGiehan (President); *second row:* Dial Boyle, Jody Oldberg, Pat Burrus, Cathy Styron, Lavern Olney, Patricia Brown; *third row:* Marion McSurely, Jo Duncan, Kitty Plummer, Nell Newell, Mary Sargent; *fourth row:* Fran Wilson, Jacie Barger, Jane Rutherford, Betsy Brittain, Julia Allen, Ann Ritch.

# SANDALS

## Sophomore Leadership Honorary Emphasizes Service

**M**EMBERS of Sandals, the sophomore women's honorary, began their year of service assisting with the Freshman orientation program. Collaborating with BOS, Sandals presented students the opportunity of an "Evening in Paris," in October, giving dance favors of Evening in Paris perfume.

Although duties of checking roll in assemblies and typing Pay-Day bills were again continued, the Sandals' particular projects this year were working with the Office of Admissions as guides for prospective duchesses or visitors to the campus and increasing the usefulness of the Ark. Plans were laid to carry the project out further next year.

# PHI ETA SIGMA

## Outstanding Freshman Scholars Receive Recognition

PHI Eta Sigma, sophomore men's scholastic honorary, encouraged freshman scholarship with tutoring service and a reception with Ivy for B-average freshmen. It also gave an initiation banquet and an annual banquet with Carolina and State.

Members of Phi Eta Sigma, *from left to right, kneeling:* T. Winter, G. Woodlief, R. Price (president); *going up stairs, back row:* L. Barnhardt (vice-pres.), H. Kadis, J. Parkerson, P. Johnson, C. Rackley; *front row:* S. Chilton, B. Harris, H. Postma.



# IVY

## Freshman Honorary Recognizes East's Best Scholars

**A**N average of 2.25 or over is required for membership in this freshman scholastic honorary.

Among Ivy's projects have been a party for B-average freshmen and the gift to the Alice M. Baldwin Scholarship Fund.

Ivy, *left to right, first row:* P. Brown (vice-pres.), B. Wright (treas.), J. Alexander (pres.), B. Corbeels (sec.); *second row:* D. Barry, N. McPherson, M. Stewart; *third row:* V. Pillow, C. Hoke, M. Mellert; *fourth row:* K. Plummer, N. Newell, M. Dunn; *fifth row:* S. Smith, J. Allen, S. Reed; *sixth row:* A. Thacker, J. Barger, A. Holton.





Sigma Delta Pi, *left to right, on stairs, from top:* H. Willard, B. Derrick, J. Jahn, A. Ritch, N. Northington, P. Cohan, N. Newell, M. Sutton, C. Belland, S. Riegle, J. Sage, M. Watkins, M. Scheller, E. Cathey, A. Welcome, L. Olney; *seated, first row:* T. White, T. Bowles, M. Flannery, J. Bonnese; *second row:* J. Ritch (pres.), A. Milford (vice-pres.), B. Kyle (sec.), R. Hughes (treas.), V. Jones.

## SIGMA DELTA PI

### Senors and Senioritas Exemplify the Spanish Customs

**A**N invitation to join Sigma Delta Pi, national honorary Spanish society, is extended to all students who excelled in over fifteen hours of Spanish while keeping a good over-all scholastic average. This organization promotes an active interest in the language, literature, and culture of

Spanish speaking countries. Last year an official from the Pan American Union and several Spanish professors from Duke lectured at the meetings. This year's highlight was its annual Christmas fiesta celebration, held in true Spanish tradition using Spanish customs and games.



Tau Psi Omega members, French honorary, *left to right, first row, seated* Sid Smith, Mary L. Robinson, Carleton Upchurch; *second row, seated*: Bob Rosemund, Barbara Mallard, Ted Connors; *third row, seated*: Barbara Gresham, Bernice Shepherd, Joanne Newland, Helga Schmitz-Mancy, Harry Bernard, Edward Anderson; *fourth row, standing*: Al Temple, George Porter.

# TAU PSI OMEGA

## French Honorary Here Is Charter Chapter of Nation

**L***E Mond ou l'on S'ennuie* was the title of the play presented in April this year by Tau Psi Omega, French honorary society. Speakers and cabaret parties made varied and enjoyable meetings, while each Tuesday evening in East's Union the society occupied a table. During the meal only

French was spoken, even in requesting the salt. This year this table became increasingly important to many members, graduate students, and professors taking part in the discussions. With Ted Conna as president, Tau Psi Omega enjoyed an active year.

# ORDER OF ST. PATRICK

Engineers Who Wear the Shamrock and Kelly Green



The Order of St. Patrick honorary, *clockwise from front*: R. Tucker, D. Climenson, S. Westervelt, R. Pierry, Prof. Bown, W. Wright, G. Grove, P. Broom, Dr. Snow, A. Kerby, Dr. Fulton, H. Coppala, Prof. Holland, L. Connor, G. Gerber.

**Y**OU will have to ask the engineers why they look to Saint Patrick as their patron saint, but no matter how the association came about, the name has sprung up in engineering school organizations throughout the country. At Duke the shamrock and kelly green of the Order of Saint Patrick point out a man who has become

recognized as a leader in student activities in the College of Engineering.

However, recognition in the Order is coupled with service. The leaders of the various organizations join in an integral group that concentrates on getting things done for the college as a whole as well as for their own group.

# ZOO CLUB AND ΔΦΑ

## Groups Expressing Interest in Zoology and German

**T**HE program of the Zoology Club included guest speakers from other universities and reciprocal visits to the laboratories of neighboring colleges and universities. Highlights of the year were week ends at the Marine Zoological laboratory at Beaufort and the student-faculty picnic.

Delta Phi Alpha, a national German honorary, attempts to cultivate an appreciation of the German language and culture. Selecting its members from students who have maintained a "B" average in German for four semesters, this society presents students from Germany as speakers.

Zoology Club, *left to right, first row:* Corzet, Michaels, Merritt, Kosterlitz, Markee, Kennemore; *second row:* Van Billiard, Sloane, Galloway, Vann, Strozer, Parish; *third row:* Sommeral, Conner, Kale, Whitley, Eaton, Darkies, Redmond, Perkins, Hite, Myers.



Members of Delta Phi Alpha, *left to right, first row:* G. Zanner, B. Harter, R. Roughton, R. Bornheim; *second row:* S. Pachuta, D. Lackey, S. Callahan, Dr. Vollmer, D. Spoford; *third row:* E. Fisher, M. Skorvaga, H. Gates, J. Romano, J. Shannon; *fourth row:* J. Atkinson, J. Farber, I. Kalb, E. Swecher, S. Kale.





Members of the Varsity D Club, men's athletic honorary, are, *from left to right, first row, seated:* A. Rowe, R. Bauman, J. Chamberlain, W. Mellin, R. Marshall, W. Cunningham, J. Gibbons, D. Scott; *second row, seated:* R. Sykes, J. Poppenburg, W. Donigan, A. Fairley, D. Dewitt, S. Vaughn, T. Beacham; *third row, standing:* J. Loane, B. Finch, A. Lynch, R. Wilson, D. Rutter, W. Werber, G. Carver, D. Bollinger, T. Darkis, W. Anderson, C. Novak, M. Gross, R. Burrell, F. Campbell, P. Accardo, D. MacGregor.



Coach Harold Bradley confers with some of the "D" Club officers after appearing as a guest speaker.

## VARSITY "D" CLUB

The Letter "D" Denotes Superiority in Athletic Skill

**T**HE Varsity "D" Club, composed of Duke lettermen was, as in past years, active in charity work. Its members contributed their services in directing the children's sports at Edgemont Center.

Also, the club worked for the March of Dimes,

collecting dimes from the gymnasium floor, which were thrown by spectators preceding the Duke-Carolina wrestling matches. Conspicuous in their navy blue letter sweaters, the club members were instrumental in the blood drive which they sparked last year.



# DELTA PHI RHO ALPHA

## Women Athletes of All Around Ability Are Laureled

**E**ACH year seven women are selected from the rising junior and senior classes for membership in Delta Phi Rho Alpha on the basis of good sportsmanship and skill in at least two sports. This society, which was founded at Duke in 1921, attempts to further campus athletic interests and to encourage coeds to take a positive and leading part in athletic activity. A gold key is awarded each year to the senior girl who has done the

most to promote and advocate athletic participation. In addition, group participation is encouraged by the presentation of a gold cup to the sorority and to the house which have accumulated the largest number of points in athletic competition during the full year. Throughout the year, seasonal sports are played by the sororities and houses in friendly competition which draw the members together.



Members of Delta Phi Rho Alpha, the women's athletic honorary in the gym, *from left to right:* Neil Lipscomb, Fran McBride, Joan Gummels, Barbara Wilson, Patti Cohan, Sally Kale, Mary Dawson (secretary-treasurer), and Carolyn Whitley (president).



Members of Alpha Kappa Psi, professional business fraternity, *from left to right, first row, kneeling:* W. Hanes, T. Gwyn, F. Biehl, D. Ware (president), P. Raiford, D. Denunzio, H. Bass; *second row, standing:* S. Dodd, B. Gullege, P. Fuller, T. Crawford, J. Guion, P. Berlinghof, A. Welcome; *third row, standing:* K. Watson, J. Lawther, H. Caulfield, G. Carver, B. Werber, A. Greenberg; *absent from picture:* D. Lerps, T. Smith, G. Fischer, B. Patty, P. Stewart, R. Ertly, J. Garrett, E. Boyd, G. Earnhardt, B. Schaeffer.

# ALPHA KAPPA PSI

## Preparing Prospective Leaders in the Business World

**T**HE professional business fraternity, Alpha Kappa Psi, exists for the purpose of helping business administration and economics students to prepare for the future. The aims of the fraternity are to further the welfare of its members; to foster scientific research in the field of commerce, accounts, and finance; to educate the public to

appreciate and demand higher ideals therein; and to promote and advance in institutions of collegiate rank courses leading to degrees in business administration. This year a program was again followed for securing outstanding speakers and of keeping members informed concerning the latest possibilities in business and economics.

# ΜΣ AND ΠΙΕ

## Freuds and Einsteins Gather in Respective Societies

**A**LTHOUGH making a late start this year, Mu Sigma, psychology honorary, had varied programs with speakers, movies, discussions, and experiments. They also sponsored a symposium, which everyone was invited to attend, on engagement and marriage.

**P**i Mu Epsilon's purpose is the promotion of mathematical scholarship and aims to do this by electing its members to the honorary on the merits of their high averages in advanced mathematics. Programs with different speakers are held at various times during the year.

At their meetings, members of Mu Sigma, the psychology honorary, do various experiments, hold discussions, and even psychoanalyze each other.



Pi Mu Epsilon, the math honorary, meets several times each year to hear speakers on mathematical subjects and to solve problems just for fun.



# Honors Are Inevitable Result of Diligent Work

**F**RANTIC figuring of averages and activities, the hushed quiet of the auditorium as a hooded figure moves through the rows of girls, red carnations in coat lapels, the scrolls presented to the students chosen to be in *Who's Who*; these are the outward signs of years of hard work and the recognition of them.



Names of new Phi Kappa Delta members are posted on a replica of the key.

Faculty and student members of Phi Beta Kappa, the highest national scholastic honorary, exchange ideas and apparently witticisms at the reception held at the University House in honor of those students who had been recently tapped for membership in the society.



OVER in the hospital, in a darkened room, the members of Santa Filomena, nursing honorary, light their candles and pledge to follow the creed of Florence Nightingale, while the Engineering Building witnesses the meetings of its top students, as they ply their slide rules. Throughout the campuses the BOS and Sandals, as part of their service to Duke, guide visitors who may meet a boy on his way to a business fraternity meeting where a mock session of the New York Stock Exchange is going on. Down at the gym Duke lettermen in the Varsity D club are planning a spring program for the children at Edgemont, and in the East Campus Union tables are being set up for the weekly meetings of the language fraternities.



The names of the new initiates are posted on the ODK key on West only after they have been formally tapped.



The members of Sigma Delta Pi, the national Spanish honorary, relax at their annual Christmas Fiesta party. To make things even more realistic, one aspiring senorita takes a swing at the strangely elusive pinata to the great amusement of the others.

The old members of the secret order of Red Friars stand behind the men who are to become a part of this, the highest honorary on West Campus, which each year selects the seven outstanding members from the rising senior class to carry on their traditions.



**T**HE honoraries represent a secret goal to most of the Duke students. To win a coveted key is truly worth the long hours in the lab and the drudgery of memorizing defective verbs. But the honor of being in these fraternities is by no means their only attraction. There are interesting speakers and worthwhile projects. Most of all there is the satisfaction of working with people who are as fascinated in your own special field as you are.

*Mystery and Secret Rites  
Characterize Honoraries*

Duke's Varsity D Club relaxes and feasts at their banquet in the Union Ball Room on West Campus.



After the tapping ceremony, two ODK members pin the names of their new initiates to the replica of their key

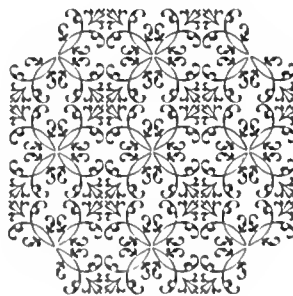



CHAPTER SEVEN

Features



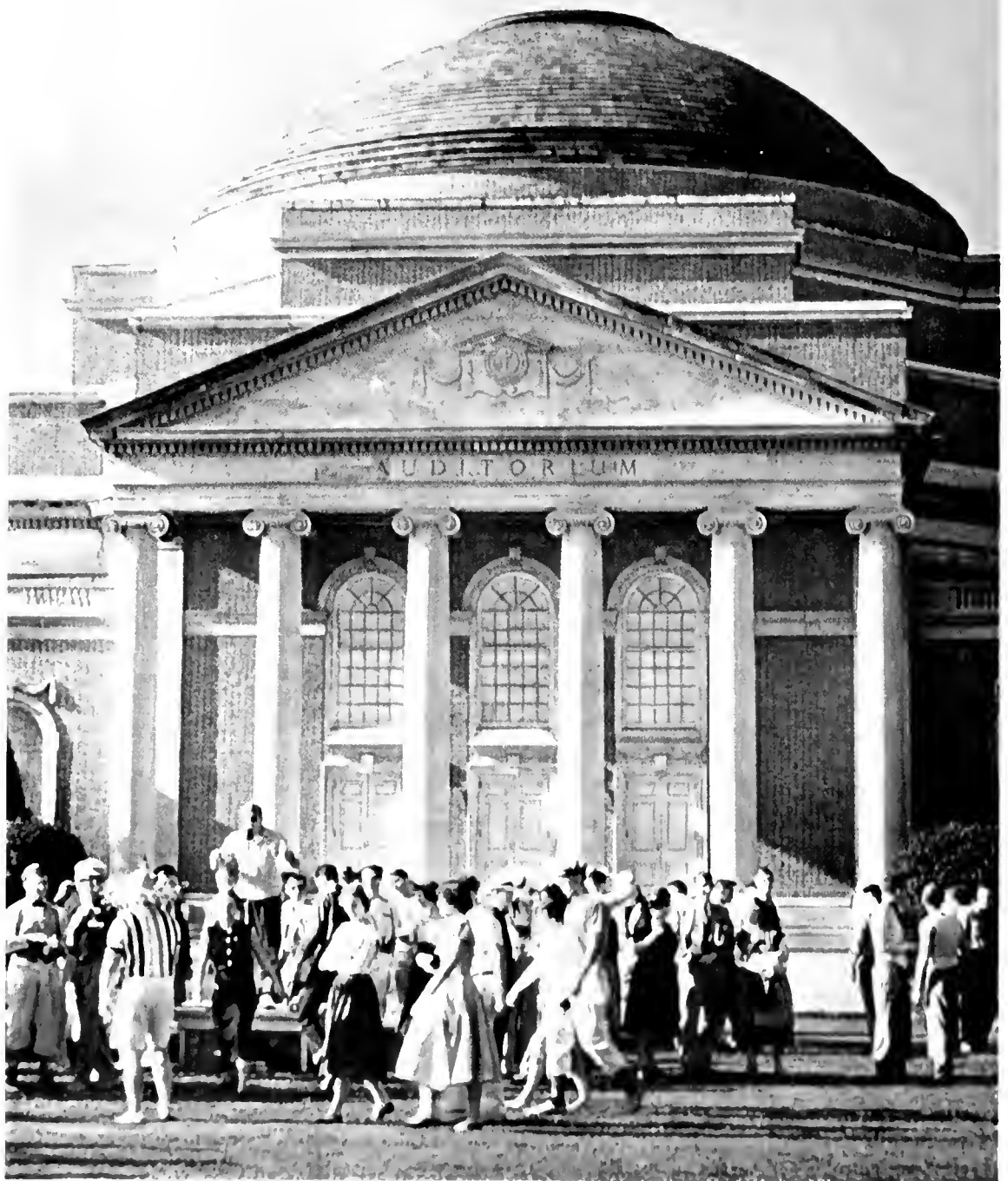





*FOUR* years of a liberal arts school mean many things. You have seen the effects of your life as a student, a member of organizations and honoraries, a fraternity or sorority member and as a participant or spectator in athletics. But there is another and important aspect of your life at Duke that can receive only superficial coverage. You have seen the attempt to depict this phase both by picture and word in the student life sections at the end of each division. By the very nature of the term student life, however, there is too much diversity for each individual to have his own activities represented. Therefore, in recalling what went to make up your lives, one picture must be able to represent to you other similar events. A picture of a fraternity dancy brings to mind other dances and all the memories that went with them; a picture of someone picking up mail at the post office brings to mind those other times that you have looked hopefully for that expected letter.

This part of your life that the feature section tries to represent may not be education in the sense of books, but it is education in the sense of social living. College life is your first real attempt to live with people who are strangers to you. Living with them presents problems that are solved by actual experience. The dances, the cabin parties, the big week ends, the movies on Wednesday night all are a vital element in living your four years at Duke. The manner of achieving these activities reflects your character perhaps more than any other part of your university life. Therefore, we present this section of the yearbook with all its fun and frivolity realizing the serious import which it carries. This section depicts the highlights of the year as well as the day-by-day activities. It has tried to capture your life as an individual, as you have seen it and will see it again.

*"Good Leadership May Also Be Developed Through Recreation."*

R. FLORENCE BRINKLEY.

# You and the Night and the Music



There is a magical attraction in the swish of formal dresses, the sound of music, and the aura of soft lights which makes a dance, whether a fraternity function or campus-wide, one of the most popular events in the social calendars of all Dukes and Duchesses.



Amidst a frosty winter scene, Dr. A. Hollis Edens, President of the University, places the crown on the head of Mary Bryson, the 1953 CHANTICLEER Beauty Queen, during the intermission of the Coed Ball while Ed Wallace looks on.

## Sweet and Lovely

**T**HANKSGIVING Eve broke the suspense for twenty finalists in the CHANTICLEER Beauty contest. They then discovered whom Milton Caniff, renowned comic strip artist and creator of "Steve Canyon," had selected as Beauty Queen. During the

### *Caniff Selects Queen and Court from East's Beauty*

intermission of "Frost Frolics," the Coed Ball presented by the Social Standards Committee, the queen was crowned by President Edens against a background of snow covered pine trees, silver dusted snow-

flakes, snow dunes, and silver icicles. Ed Wallace, CHANTICLEER Business Manager, presented her with a silver loving cup. Caniff picked the queen, her two maids of honor, and her court of eight girls from twenty who had been chosen by a campus-wide election which passed from East to West Campus.



Milton Caniff, the creator of the famous comic strip character, Steve Canyon, was again selected to pass the final judgment on the 1953 CHANTICLEER Beauty Queen and her court.



## MARY BRYSON

Durhamite Mary Bryson was crowned CHANTICLEER Beauty Queen after having been in the Court each of the last two years. A junior, Mary is currently vice-president of Jarvis house and is a member of Pi Beta Phi sorority. She has been a Sandal and also the Assistant Treasurer of WSGA.





## MEB BENTON

Meb Benton, one of the prettiest members of the Kappa Alpha Theta sorority, is a sophomore from Saco, Maine. We can see why this is the second year that she has been elected to the CHAS-ETER Beauty Court.





## PATRICIA MOELLER

Patricia Anne Moeller, a junior from Charlotte, North Carolina, has been in the Beauty Court for three successive years. "Frish" was also elected Queen to reign over this year's Homecoming celebrations.





Barbara Seaberg is a senior from Tenafly, New Jersey, and a member of Pi Beta Phi Sorority.



Alice Matheson is a senior from Raeford, N. C., and a member of Delta Delta Delta.

Beverly Glass is a sophomore from New Orleans, La., and a member of Pi Beta Phi.

Carolyn Winius is a freshman from St. Louis, Mo., and a member of Alpha Delta Pi sorority.







Jeanne Trudeau is a junior from Kings Park, N. Y., and a member of Zeta Tau Alpha.

Ginny Brown, a sophomore from Albemarle, N. C., is a member of Delta Delta Delta.

Ginny Bush is a junior from Charleston, W. Virginia, and a member of Pi Beta Phi sorority.

Helen Foppert, a junior from Philadelphia, Pa., is a member of Kappa Alpha Theta.

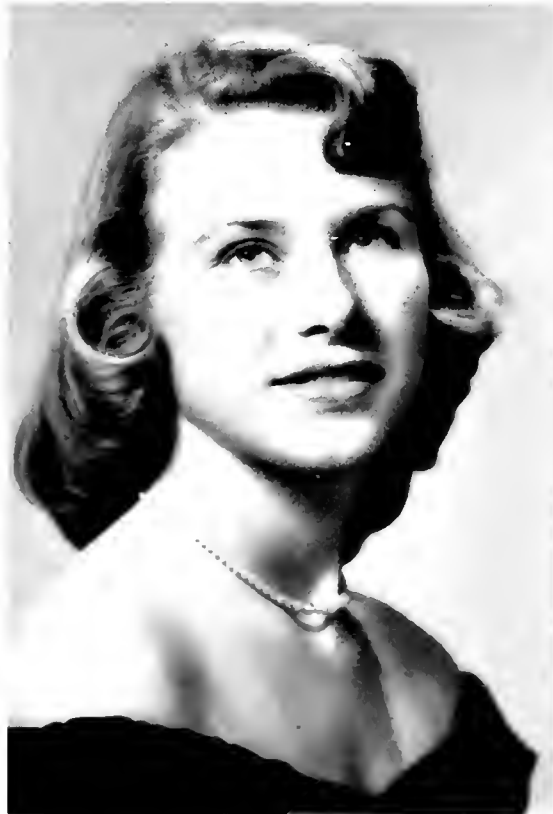



The remaining Beauty Court finalists, *from left to right, first row:* Aileen Johnston, Mary Peterson; *second row, seated on couch:* Mary Ann Waldrop, Anna Maria Ferber, Barbara Russell, Judy LaFever; *third row:* Yvonne Schweistris and Liz Horne.

# The Duke Merry-Go-Round



The Devil's Den is one of the most popular spots on East Campus for a snack or dancing after the movies.

TELEPHONES ring in the dormitories as boys from West queue up by the phone annex in the Union to make their week end plans. Ideas are tossed back and forth over the wires for it is hard to decide where to go. It may be a basketball game with Carolina, or dancing at the Saddle Club. But for entertainment, a student need go no further than his own campus. The Devils' Den on East Campus is a popular center for an evening's dancing or for a snack after the show. First run pictures, including foreign films, are presented three times weekly at the Quadrangle, located in Page Auditorium. For the athletically inclined, there are bowling alleys in the Ark on East which is also used for social events of all kinds from Square Dance Club meetings to house dances. And there is always Durham with its many theaters and exciting stores. With the variety of things to do and places to go, no matter what the decision, the evening is assured of success.

*Education Includes More Than Classes and Books*

Stag or drag, the students line up in typical fashion for the night show. The Quad presents on Wednesday, Thursday and Saturday nights the best in American and foreign films, providing good entertainment at lower cost than usual.



Peppy Clements receives the trophy for the SAE's after the boys pushed to victory in the annual Wheelbarrow Race.



Running counter-clockwise around the track makes it even tougher to gain the lead in those last few yards.



At Christmas coeds observe the hanging of the greens.



As winter approaches the social life at Duke picks up momentum. The junior varsity game with Carolina with the wheelbarrow race between the halves has become an annual affair on Thanksgiving Day. Then comes Christmas with the ceremony of Hanging the Greens on East and the coeds caroling on the Men's Campus. Fraternity parties for the children at Edgemont add to the festive atmosphere, while the pageant of the nativity slowly winds its way down the Chapel aisle.

When exams come to an end, the post office becomes the center of all activity as the post cards which carry the all-important final grades are anxiously awaited by all. But exams and their headaches soon pass and the early Carolina spring brings premature spring fever to everyone. Couples walking hand in hand appear on East Campus, while the lawns and benches on West become the meeting places for fraternity men. Those who wish to study, sunbathe, or play bridge move outdoors, while car owners take a renewed interest in their vehicles as they wash them in the fountain behind Page. Warm weather brings outdoor activities and a new interest in sports. Some boys clad in shorts head for the tennis courts while others knock a practice golf ball around the Quad-rangle. And Duke Gardens begin to lose a bit of their early splendor as the Seniors walk its paths for the last time as undergraduates, for soon it will be time for graduation.



Everyone on West makes the daily journey to the P.O. to get his fan-mail, packages, and news from home.



A man's best friend, the campus cop, pauses momentarily to write a ticket for an unsuspecting car owner.



Morning, noon, night, and between classes, the boys flock to the Dope Shop for refueling and discussion.

# What Is This Thing Called . . . Home?

**M**ANY aspects of college life cannot be classified into scholastic or religious categories. Life in the dorm constitutes a major part of a student's life, since so much of his time is spent in a dormitory by necessity or choice. No matter how many classes, meetings, or activities he has to keep him busy during the day and evening, he

*Friends Gather in Dorms  
For Study or Relaxation*



These last minute chores before going to bed give the girls a chance to discuss the high spots of their respective evenings.

usually returns to the dorm at some time during the day for some reason or other.



East coeds gather for an evening of bridge and to catch up on all the latest gossip.



Three of West's males pursue their studies while a protruding foot reveals a more enjoyable aspect of dorm life.



While the late movie or Saddle Club goes come dashing up the walk, the lights blink on and off as a final warning, and inside the desk girl tries frantically to close the house and persuade last minute couples to leave.

Each night the chow man is surrounded by the hungry crowds as he brings sandwiches, fruit, and cookies.



"If those girls weren't so fussy . . ." the men grumble as they whisk through that last minute shave before a date.

Some students stay in the dorm most of the time, studying, playing bridge, or sleeping; so to some, the section or dorm is extremely important. To others it is merely a bed or a place to store books. On East, the dormitories provide the center for a coed's social life with their many parlors where dates are entertained, meetings are held, and studying is accomplished. Since at Duke there are no sorority or fraternity houses, the dormitories are an extremely vital element.



One of the main highlights of Joe College Week End was the parade on Saturday afternoon. All the sororities and fraternities threw themselves into the competition for the prizes, hiding their masterpieces in warehouses until the judgement on East. Pictured above is Pi Kappa Alpha's float which was awarded first prize for originality. The ATO's float (color plate) was the most beautiful.

## KIDS FOR A DAY



"IN the spring a young man's fancy turns to thoughts of love and Joe College week end." Days before April 17, East Campus coeds could be seen hammering away at the outside dorm decorations, which included everything from a musical carousel to Mighty Joe Young. To dream up an original float idea was the aim of every sorority and fraternity. These floats formed the parade which ended at East Campus for milk-drinking contests and wheelbarrow races.

Dressed in the latest fashion, Duke men make it "bottoms up" in a quick milk toast to Joe College.





The students spread out on the west quad to enjoy a picnic lunch and listen to more Elliot Lawrence music.



Elliot Lawrence accompanies his famous band at the informal dance on Friday night of Joe College Week End.

Elliot Lawrence's orchestra provided a dreamy atmosphere for the dances Friday and Saturday nights and a bouncy musical background for picnic lunchers on the West Campus lawn Saturday afternoon. Hoof 'n' Horn made its contribution to the celebration by presenting both nights "Anything Goes." Costumed *Joe Colleges* and *Betty Coeds* went all out to make the annual week end a "better than ever" feature of Duke college life.

Whoops! One down and three to go, as the remaining contenders wheel their partners forward to reach the finish line of one of the crazy races held on East's quad.



# All's Well That Ends Well

**F**OR you, the senior, this last paragraph is written. For some the end of a school year only means a brief summer vacation and then back to Duke in the fall; but for you it is the culmination of four years of college life. Each one of you now goes his separate way, or to the services,

You leave feeling a little wiser, but vastly humbler because of your realization of the infinitude of learning. Your four years have been mixed with triumphs and failures, joy and sadness. Whatever college has meant, you cannot blot out the memory and influence of your sojourn here.



## Picture Credits

Charles Cooper

Herb Murphy

*Raleigh News and Observer*

Don Rosenkranz

Bill Starr

Jim Whitley

*Color pictures:*

Charles A. Burrus

B. P. Peyton, Jr.

William Pott

Walt Wilson

## Acknowledgments

Mr. Gordon Brightman and Jahn & Ollier Engraving Co.

Mr. J. H. Hardison and Edwards and Broughton Co.

Mr. Bob Wilson and Kingskraft Covers

Sarony Studios

Mr. G. C. Hendricksen

Martha Crocker

Lisle Rath

# CHANTICLEER

## Editorial Staff

BOB SPIVEY

*Editor*

AURELIA GRAY

*Coed Editor*

RALPH ROUGHTON

*Assistant Editor*

TOM TAYLOR

*Managing Editor*

ANDY PICKENS

*Head Photographer*

JINI CRANDALL

JOAN BROWN

CHARLES HITE

*Photography Directors*

Tom Barb

Jim Ransom

Lee Darling

Kim Redlack

Mary Dunn

Larry Sawyer

Nathan Skipper

JACIE BARGER

PETE LANDAU

*Copy Editors*

NORM ROSENBAUM

*Sports*

JUDY DAVIS

ANN HOLTON

*Captions*

JANE GLEASON

*Administration and Faculty*

LAVERN OLNEY

*Features*

MARY ALICE HOLLIFIELD

*Honoraries*

BETH WEBB

TEENI REDWINE

*Classes*

ANN ELMORE

*Nurses' Representative*

VICKI STEDMAN

MAX WILLIAMS

*Fraternities and Sororities*

## General Staff

### *Copy Staff*

Lib Shuman

Nancy Beeson

Carolyn Culbreth

Tom Gillerist

Marty Ludwick

Betty McCurdy

Ann McJimsey

Molly Meffert

Bob Mejo

Connie Mueller

Susy Patton

Alison Pope

Art Rowe

Carole Walker

Connie Wise

### *Office Staff*

Mary Lou Babcock

Betty Gregg Black

Alex Cann

Miles Colerick

Mary Cook

Betty Jane Davis

Janet Davis

Lib Elder

Libby Eller

Robert Flippin

Mary French

Alma Furlow

Ibi Getaz

Shirley Halton

Lila Hancy

Ruth Harrell

Sandra Henry

Carol Hoffman

Elaine Hohman

Charlotte Hoey

Jean Irons

Francine Johnson

Ruth Lovett

Phyllis Magee

Pat Marshall

Ann McCall

Ann McDougale

Judy McRoberts

Judy Meyer

Cathy Morrison

Ann Morrow

Betty Newberry

Celia Pond

Norma Revels

Bede Bob Sasser

Emily Sowerby

Mary Stewart

# CHANTICLEER

## Business Staff

J. EDWARD WALLACE  
*Business Manager*

WILLIAM HARGRAVES  
*Asst. Bus. Manager*

FRED SHAFFER  
*Advertising Manager*

SUZANNE PARKER  
*Coed Business Manager*

## General Staff

Hal E. Ashworth

Belitje Bancker

William Baxley

Joan Brown

Jane Brunkow

Tom Cogan

Kitten Curry

Mary Denman

Pete Edwards

Robert M. Fletcher

Barbara Ann Freeman

Dwight Gammons

Dave Genter

Harriet M. Gould

Bob Hadley

Emily Hardy

William C. Hilles

Dorothy Horton

Marianne Jacobs

Aileen Johnston

Martha Kornegay

Robert C. Leake

Jane McKinney

Nancy McPherson

Jean Norton

Jean Nowell

Patsy O'Gara

Beth Page

Lelia Parker

Joan Purdy

Joe Robinson

Graham Rowley

Emily Schultz

Dick Shay

Anne English Stewart

Brook Tucker

Paul Upstad

Sue White

Ann Wible

Jo Anne Withrow

Barbara Woods

## Advertising Staff

Forrest Black

Glyn Bolton

Jack Christie

Charles Cooley

Robert Leake

John Nessen

William Pape

Donald Roy

Richard Sugar

William Wellons

William Wooten

# STUDENT DIRECTORY

## NURSES

Acton, Josephine Betty, '54 528 S. 85th St., Birmingham 6, Ala.  
 Agner, Julia, '55 Box 297, Vinton, Va.  
 Amburn, Mary Frances, '54 108 Front St., Galax, Va.  
 Anderson, Alena, '55 19 Live Oak Ave., Wilmington, N. C.  
 Arena, Mary Jo, '55 1214 Carolina Ave., Durham, N. C.

Baker, Betty, '55 126 Joe Ganahl, Ft. Bragg, N. C.  
 Barnes, Norma Anne, '54 2428 Brambleton Rd., Baltimore 9, Md.  
 Bates, Lorene Rosamond, '54 921 Roux St., Plant City, Fla.  
 Benton, Aldath Faye, '54 R.F.D. 3, Goldsboro, N. C.  
 Berrier, N. Joyce Hampton, '53 2210 Waightown St., Winston-Salem, N. C.

Bessler, Mary Christine, '54 Box 381, Durham, N. C.  
 Blalock, Doris Jean, '53 805 N. Main St., Burlington, N. C.  
 Booker, Betty Jean, '54 300 Confederate Ave., Salisbury, N. C.  
 Bound, Margaret Sue, '53 222 31st St., West Palm Beach, Fla.  
 Bovard, Mary Elizabeth, '54 The Coquiana, Ormond Beach, Fla.  
 Boyd, Betty, '55 1245 Bristol Highway, Kingsport, Tenn.  
 Brewer, Mary, '55 1416 Scotland Ave., Charlotte, N. C.  
 Britt, Mattie Herman, '53 906 Russell St., Fayetteville, N. C.  
 Bruce, Dorothy Jean, '54 Box 35, Overhills, N. C.  
 Brunson, Norma Janet, '53 7 E. Charlotte Ave., Sumter, S. C.  
 Bullock, Doris, '55 R.F.D. 1, Oxford, N. C.  
 Burgess, Betty Bahnsen, '53 2243 Queen St., Winston-Salem, N. C.

Burton, Joy, '55 Box 32, Otsego, W. Va.

Cannon, Shirley, '55 106 Noland St., Falls Church, Va.  
 Clark, Shirley, '55 90 West Fourth St., Greenville, N. C.  
 Cobb, Frances Irene, '53 400 West Church St., Cherryville, N. C.  
 Conant, Sylvia Lee, '54 Old Cornwallis Rd., R.F.D. 1, Durham, N. C.

Daniels, Edna Virginia, '53 307 East Front St., New Bern, N. C.  
 Davis, Elsie Germaine, '53 R.F.D. 3, Carthage, N. C.  
 Dees, Doris Jean, '53 Box 1, Pikeville, N. C.  
 Denning, Jerre Maxine, '53 310 West Main St., Benson, N. C.  
 Dixon, Frances, '55 201 Cholson Ave., Henderson, N. C.  
 Duckworth, Nancy Lee, '54 108 Newfound St., Canton, N. C.

Earnhardt, Wanda Ann, '54 203 Eighth St., Spencer, N. C.  
 Edwards, Mary Ruth, '53 R.F.D. 1, Godwin, N. C.  
 Elmore, Anne Elizabeth, '53 247 W. Spring St., Elkin, N. C.  
 Endictor, Claire, '55 92 Dunnean Ave., Charleston, S. C.  
 Ezzel, Lillian Shirley, '53 108 East Divine St., Dunn, N. C.

Facemire, Mary Ann, '53 415 Gaston Ave., Fairmont, W. Va.  
 Flora, Betty Jane, '53 R.F.D. 4, Rocky Mount, Va.  
 Foster, Virginia Lee, '53 2347 Huron Circle, Durham, N. C.  
 Fuller, Elizabeth Ann, '53 800 Main St., Cherryville, N. C.

Gatewood, Laura Maude, '53 8 Withers Rd., Danville, Va.  
 Gayle, Barbree Ann, '55 Camp McCay, Wis.  
 Grant, Sally, '55 Box 680, R.F.D. 7, Dayton 9, Ohio  
 Greear, Gene, '55 2200 19th St., N. W., Washington, D. C.  
 Griffith, Jean Elizabeth, '53 108 Funk St., Strasburg, Va.

Hall, Gladys, '55 1312 E. Green St., High Point, N. C.  
 Handley, June, '55 1312 Park Ave., Goldsboro, N. C.  
 Harper, Barbara Ann, '53 1620 Club Rd., Charlotte, N. C.  
 Haynes, Shirley Louise, '53 408 South William Street, Goldsboro, N. C.

Hicks, Marjorie, '55 Box 367, Andrews, N. C.  
 Hooker, Rowena Ann, '53 701 Forest Hill Blvd., West Palm Beach, Fla.

House, Martha Lillian, '54 176 Coventry Road, Decatur, Ga.  
 Hux, Fula Elizabeth, '54 615 Maple St., Weldon, N. C.

Jackson, Margaret, '55 102 N. Ashe St., Elizabeth City, N. C.  
 Johnson, Betty Sue, '53 530 Elm St., Westfield, N. J.  
 Johnston, Elizabeth Lyne, '53 Hope Valley, Durham, N. C.  
 Jones, Margaret Evelyn, '53 605 E. Club Blvd., Durham, N. C.  
 Jordan, Iris Earle, '54 1009 Elm Street, Conway, S. C.  
 Justice, Eugenia Crymes, '54 R.F.D. 3, Canton, N. C.

Kelly, Elizabeth Ann, '54 3206 Clark Ave., Raleigh, N. C.  
 Kelly, Mary Ann, '54 226 Broad St., Sumter, S. C.  
 Kime, Mary Lois, '53 1 Jodges Land and State Road, Bala-Cynwyd, Pa.

Knight, Ann, '55 3616 Ingoman Pl., N. W., Washington, D. C.  
 Koesy, Lucy Juliet, '54 3441 N. W. 16 Terrace, Miami, Fla.

Lamond, Mary Wilson, '53 8 Wilton Rd., R.F.D. 5, Box 497, Alexandria, Va.

Land, Margaret, '55 2509 Jackson St., Wilmington, N. C.  
 Lanier, Peggy, '55 R.F.D. 1, Spartanburg, S. C.  
 Larson, Betty Jane, '53 618 Hillcrest Ave., Tallahassee, Fla.  
 Lassiter, Lou, '55 426 Highpoint St., Randleman, N. C.  
 Lefevre, Harriet, '55 101 Gabriel St., Charleston, W. Va.  
 Lehman, Billie Catherine, '54 5021 Grand Ave., Fort Smith, Ark.  
 Lerda, Elizabeth, '55 10 Orange Ave., Cranford, N. J.  
 Lyon, Mary Lou, '54 Madison, W. Va.

Marchman, Llewellyn, '53 773 E. Duffy St., Savannah, Ga.  
 Martin, Bettye Jean, '54 R.F.D. 1, Guilford College, N. C.  
 Matthews, Barbara, '55 509 Forest St., Durham, N. C.  
 Matthews, Jimmie Irene, '54 R.F.D. 3, Raleigh, N. C.  
 Maxwell, Nancy, '55 3408 Palmira, Tampa, Fla.  
 Miller, Joan Frances, '53 2546 1st Ave., S., St. Petersburg, Fla.  
 Moore, Barbara, '55 1277 11th St., N. W., Hickory, N. C.  
 Moore, Edith, '55 1516 E. Main St., Murfreesboro, Tenn.  
 Morrison, Laura Ann, '54 111 South Lackey St., Statesville, N. C.  
 Moseley, Jacquelin Ann, '54 Box 145, Ridgeland, S. C.  
 Mouillesseaux, Joyce, '53 214 Hamilton Ave., Glen Rock, N. J.  
 McKay, Sherry, '55 312 Pinecrest Dr., Fayetteville, N. C.  
 McKelvey, Nancy Eleanore, '54 122 Walter St., Derry, Pa.  
 McNary, Marjorie, '55 165 Roxbury Rd., Garden City, N. Y.

Neilson, Grace, '55 Edneyville, N. C.

Ogle, Carol Ann, '54 4433 Geenwick Parkway N. W., Wash., D. C.

Pace, Ann Dearn, '54 202 Front St., Oxford, N. C.  
 Parker, Evelyn, '55 Box 11, Mill Spring, N. C.  
 Parker, Secunda, '55 1600 Brooks Ave., Raleigh, N. C.  
 Paschall, Elizabeth, '55 804 Fifth Ave., W., Hendersonville, N. C.  
 Pruitt, Mildred Margaret, '53 Box 156, Churchland, Va.

Ray, Phoebe, '55 Frederick St., Taneytown, Md.  
 Reeves, Peggy Ann, '54 North Thompson, Whiteville, N. C.  
 Reynolds, Norma Hurley, '53 R.F.D. 3, Box 320, Princeton, W. Va.

Richardson, Betty Jean, '53 Box 413, 232 Washington Ave., Front Royal, Va.  
 Riecks, Janet, '55 5106 Newport Ave., Washington 16, D. C.  
 Rogers, Gwendolyn Lou, '53 512 E. Davis St., Burlington, N. C.  
 Romano, Joanna Phyllis, '53 6720 N. Waterway Dr., Coral Gables, Fla.

Sarratt, Ann Elizabeth, '53 R.F.D. 3, Box 13, Gaffney, S. C.  
 Schellenberg, Shirley Ann, '53 705 W. Meeting St., Lancaster, S. C.

Sherertz, Maguarita Park, '54 Apt. 103, 2117 Guilford Road, Hyattsville, Md.

Simmons, Ida Ruth, '54 716 E. 35th St., Savannah, Ga.  
 Simpson, Natalie, '55 R.F.D. 2, Allison Park, Md.  
 Smith, Eunice Mae, '53 R.F.D. 2, New London, N. C.  
 Staub, Dorothy Annette, '54 531 E. Broad St., Westfield, N. J.  
 Styler, Gloria, '55 515 Private Way, Lakewood, N. J.  
 Sullivan, Rosalie Patricia, '54 110 Main St., Rivesville, W. Va.

Taylor, Charlotte, '55 2820 Bedford, Raleigh, N. C.  
 Topping, Phyllis Purcell, '54 2224 Westover Ave., Roanoke, Va.

Ullman, Joan, '55 1636 3rd St., N. E., Hickory, N. C.

Vashaw, Jeanne Marie, '53 14 Oakwood Dr., Chapel Hill, N. C.  
 Vaughn, Betty Jean, '54 R.F.D., Montvale, Va.

Wade, Julia Morgan, '54 301 E. 53 St., Savannah, Ga.  
 Watlington, Ida Mae, '53 R.F.D. 1, Gretna, Va.  
 Watlington, Jane Marie, '54 R.F.D. 1, Gretna, Va.  
 White, Ruthanna, '55 1414 Ft. Bragg Rd., Fayetteville, N. C.  
 Williams, Bettie Josephine, '53 Church Road, Oteen, N. C.  
 Withers, Rebecca Ann, '54 205 Eighth St., Spencer, N. C.  
 Wright, Betty Wilkes, '54 143 Lancaster St., Chester, S. C.  
 Wright, Nancy Lee, '53 Box 51, Fallston, N. C.

Young, Phyllis Marie, '53 Box 488, Bassett, Va.

## STUDENT DIRECTORY WOMAN'S COLLEGE

Abrahams, Nina Eve, '55 17 W. Princeton Cir., Lynchburg, Va.  
 Adams, Virginia Jean, '55 706 Elk Spur St., Elkin, N. C.  
 Affelder, Marilyn Taylor, '56 159 Park Ave., Mt. Vernon, N. Y.

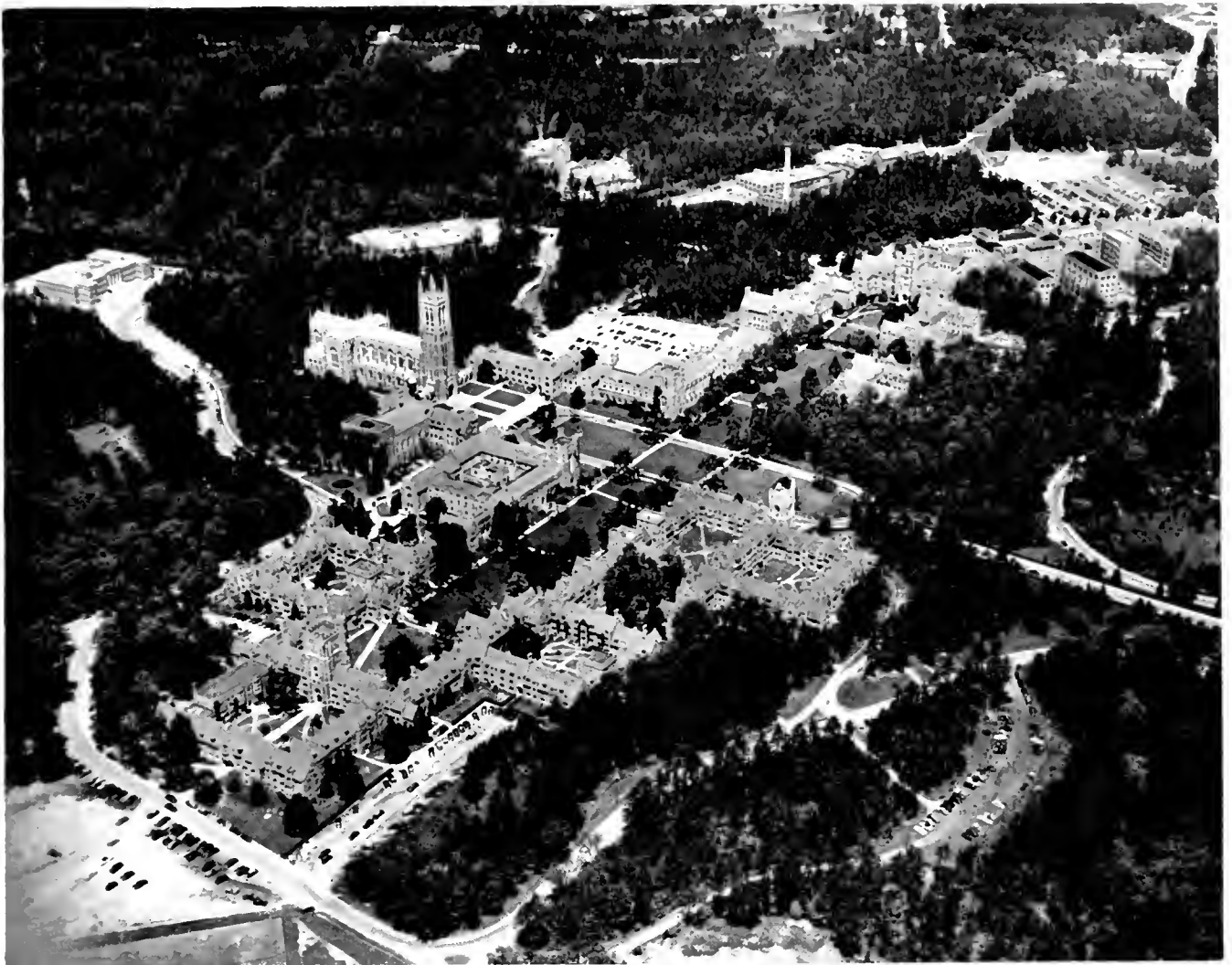

Aerial View of West Campus, Duke University

# DUKE UNIVERSITY

CURRICULA, EQUIPMENT AND EXPENSE  
INFORMATION MAY BE OBTAINED

*from*

THE GENERAL BULLETIN  
THE BULLETIN OF UNDERGRADUATE INSTRUCTION  
THE BULLETIN OF THE COLLEGE OF ENGINEERING  
THE BULLETIN OF THE GRADUATE SCHOOL  
THE BULLETIN OF THE DIVINITY SCHOOL  
THE BULLETIN OF THE SCHOOL OF LAW  
THE BULLETIN OF THE SCHOOL OF MEDICINE  
THE BULLETIN OF THE SCHOOL OF NURSING  
THE BULLETIN OF THE SCHOOL OF FORESTRY  
THE BULLETIN OF THE SUMMER SESSION

*Address Applications and Inquiries to*

**THE SECRETARY**

DUKE UNIVERSITY

DURHAM, N. C.

Alberts, Ethel Vivian, '55 140 Brewer Ave., Suffolk, Va.  
 Aldridge, Cornelia Boardman, '53 112 Bambury Way, Wayne, Pa.  
 Alexander, Ann Lyon, '56 1116 Juliana St., Parkersburg, W. Va.  
 Alexander, Jean Bassett, '55 324 Ridgewood Ave., Charlotte, N. C.  
 Alexander, Judith Morton, '56 Cataloochee Ranch, Waynesville, N. C.  
 Allen, Ann, '54 7910 Chicago Ave., River Forest, Ill.  
 Allen, Betty Jean, '54 1035 College St., Macon, Ga.  
 Allen, Julia Alice, '55 216 Sixth St., Smithfield, N. C.  
 Allen, Laura Lee, '53 704 Tweed Ave., Cincinnati 26, Ohio  
 Alley, Grace Virginia, '55 328 Georgia Ave., Burlington, N. C.  
 Almand, Helen Spratley, '55 20 Putnam Dr., Atlanta, Ga.  
 Altwater, Margaret Ann, '56 771 York St., Denver Colo.  
 Alyea, Nancy Anderson, '53 Hope Valley, Durham, N. C.  
 Anderson, Caroline Reeves, '55 37 E. Victory Drive, Savannah, Ga.  
 Anderson, Martha Alice, '54 301 Third St., Cheraw, S. C.  
 Anderson, Sally Porter, '55 R.F.D. 5, Box 220, Ocala, Fla.  
 Anderson, Sarah Carolyn, '56 Box 252 A, R.F.D. 6, Jacksonville, Fla.  
 Aneshansel, Jane Louise, '55 2961 Lischer Ave., Cincinnati, Ohio  
 Apple, Etta Lou, '56 206 Clayton St., Winston-Salem, N. C.  
 Arends, Mrs. Trina, '55 621 W. Club Blvd., Durham, N. C.  
 Armbruster, Janet, '54 1038 Chestnut St., N. Valley Stream, N. Y.  
 Arnold, Mary Josephine, '55 365 Lexington Rd., Richmond, Va.  
 Arthur, Shirley Elizabeth, '54 200 W. King St., Kings Mountain, N. C.  
 Asbury, Norlen Gaile, '55 Tickton Grange, E. Yorkshire, England  
 Atkinson, Bettie Helen, '53 294 Corbin Ave., Macon, Ga.  
 Atkinson, Jane Cary, '54 Burnette Ave., Enfield, N. C.  
 Atkinson, Mary Jane, '56 294 Corbin Ave., Macon, Ga.  
 Auld, Patricia Dianne, '56 1800 Forest Rd., Durham, N. C.  
 Auman, Mary Siceloff, '56 R.F.D. 3, Durham, N. C.  
 Austin, Betsy Caroline, '56 203 Lee Ave., Wadesboro, N. C.  
 Austin, Mary Ann, '56 1128 Stillwood Dr., Atlanta, Ga.  
 Avery, Virginia Johnston, '54 209 Prince St., Alexandria, Va.  
 Babcock, Mary Lou Graham, '56 8414 Galveston Rd., Silver Spring, Md.  
 Backer, Gloria Rita, '56 755 N. Ave., Macon, Ga.  
 Bailey, Joyce Ware, '56 38 Sawyer Rd., Wellesley Hills, Mass.  
 Baker, Cynthia LaVerne, '56 403 Hammel Rd., Greensboro, N. C.  
 Baldwin, Suzanne, '54 2908 Delwood Cir., Lynchburg, Va.  
 Ballantyne, Mary Lou (Mrs.), '53 202 Woodnor Ct., Livingston Gardens, New Brunswick, N. J.  
 Ballard, Clarita Lee, '55 2854 Edwards Ave., S., St. Petersburg, Fla.  
 Bancker, Belitje Duyckinck, '56 3810 Club Dr., N. E., Atlanta, Ga.  
 Barber, Margaret Foreman, '55 617 Llewellyn Pl., Charlotte, N. C.  
 Barclift, Thelma Cole, '56 1014 Monmouth Ave., Durham, N. C.  
 Barger, Jane Claiborne, '55 7 Seneca Pl., Upper Montclair, N. J.  
 Barger, Nancy Wayne, '56 413 N. Church St., Kannapolis, N. C.  
 Barker, Mary Anne, '56 3001 Providence Rd., Charlotte, N. C.  
 Barrows, Kimberly Alexandra, '55 344 Jefferson Rd., Webster Groves, Mo.  
 Barrows, Nancy Ward, '53 6083 Dryden Ave., Cincinnati, Ohio  
 Beal, Mary Lou, '56 Red Oak, N. C.  
 Beane, Margery, '54 227 Kinsington Rd., Greensboro, N. C.  
 Beavers, Barbara Jean, '56 2206 W. Market St., Greensboro, N. C.  
 Beck, Suzanne Joyce, '54 5970 Clark State Rd., Gahanna, Ohio  
 Beckman, Marjorie Anne, '55 177 Roxbury Rd., Garden City, N. Y.  
 Beeson, Nancy Ruth, '56 Rt. 9, Friendly Rd., Greensboro, N. C.  
 Bell, Martha Jane, '56 4000 Dover Rd., Durham, N. C.  
 Belland, Charlotte Ethel, '54 726 N. E. 72nd St., Miami, Fla.  
 Bellersen, Rita Catherine, '53 3345 Woodford Rd., Cincinnati, Ohio  
 Bemus, Jane Elizabeth, '54 108 Northeast Ave., Waynesboro, Pa.  
 Bennett, Grace Reed Sp., Cole Rd., R.F.D. 3, Durham; Box 159, R.F.D. 1, Milford, Del.  
 Benson, Mary Thornton, '54 223 Vance St., Sanford, N. C.  
 Benton, Mary Elizabeth, '55 Portland Rd., Saco, Me.  
 Berry, Deborah, '55 6116 S. W. 47th St., Miami, Fla.  
 Bevan, Joan Sandra, '55 535 S. W. Edgewood, Beaverton, Ore.  
 Bevan, Joyce Ann, '54 414 Eighth St., Ocean City, N. J.  
 Bishop, Margaret Jean, '53 1730 Beach Dr., N. E., St. Petersburg, Fla.  
 Bixby, Mary Louise, '53 18510 Bretton Dr., Detroit 23, Mich.  
 Black, Barbara Anne, '56 R.F.D. 2, Box 340, Roanoke, Va.  
 Black, Elizabeth Gregg, '54 219 E. Michigan Ave., Deland, Fla.  
 Black, Marilyn Elizabeth, '54 Murray Hill Rd., Baltimore, Md.  
 Blackard, Louise Cornelia, '54 Green Hill, Bristol, Va.  
 Blackford, Lydia Helen, '56 636 Bourne Place, Orlando, Fla.  
 Blackwell, Lelia Alice, '54 Ruffin, N. C.  
 Blades, Barbara Ann, '54 Three Chopt Rd., Richmond, Va.  
 Blankenship, Mildred Carol, '56 2107 Dilworth Rd. E., Charlotte, N. C.  
 Blanks, Marguerite, '53 1221 Willow Branch Ave., Jacksonville, Fla.  
 Blanton, Marion Elizabeth, '55 2251 Selwyn Ave., Charlotte, N. C.  
 Blattner, Doris Ellen, '54 104 Hanover Rd., Mt. Lakes, N. J.  
 Blight, Jane Ann, '53 26105 Dundee Rd., Huntington Woods, Mich.  
 Blomquist, Betty, '55 922 Demerius St., Durham, N. C.  
 Bohn, Mary Lucille, '53 204 Beall St., Lenoir, N. C.  
 Bolmeier, Barbara Joan, '53 217 Faculty Apts., Durham, N. C.  
 Bolton, Glyn Saunders, '55 407 Prado Pl., Lakeland, Fla.  
 Bonnesen, Janet Louise, '54 36 Lowell Ave., Summit, N. J.  
 Bonneville, Joanne Lorraine, '54 124 E. LeLand St., Chevy Chase, Md.  
 Bowers, Charlotte Moore, '55 1118 Seventh Ave., Bristol, Tenn.  
 Bowler, Elizabeth Anne, '55 1159 Cherry St., Winnetka, Ill.  
 Bowles, Mary Tresca, '55 1400 Shepherd St., Durham, N. C.  
 Bowman, Dorothy Willard, '54 Enniskillen, Easton, Md.  
 Boyd, Barbara, '56 4204 S. 13th St., Arlington, Va.  
 Boyle, Beverly Kay, '53 8020 Daytona Dr., Clayton, Mo.  
 Boyle, Dial Gray, '55 2404 Mellonville Ave., Sanford, Fla.  
 Boysworth, Jeannine, '53 726 Montgomery Ave., Albemarle, N. C.  
 Bradley, Jean, '54 606 Oleander St., Goldsboro, N. C.  
 Bramham, Frances Ninnon, '55 30 S. Shaw Lane, Ft. Thomas, Ky.  
 Brannon, Annette Laetitia, '55 208 Pineview Rd., Durham, N. C.  
 Brett, Joan Kempton, '55 369 Wilbraham Rd., Springfield, Mass.  
 Bridgers, Mary Lou, '54 909 Anderson St., Wilson, N. C.  
 Brigstocke, Joan Dunbar, '53 R.F.D. 1, Dover, Pa.  
 Brinson, Bettye Louise Sp. (Full Prog.) Hanes House, Prentiss, Miss.  
 Britt, Joy Wood (Mrs.), '55 809 Watts St., Durham, N. C.  
 Brittain, Elizabeth Mary, '55 254 Maple St., Brevard, N. C.  
 Broaddus, Claire Tyler, '53 6117 Bremo Ave., Richmond, Va.  
 Brokenshire, Janet Davis, '53 124 S. 16th St., Allentown, Pa.  
 Brooks, Elizabeth Ann, '53 26 Cologini Ave., New Rochelle, N. Y.  
 Brooks, Susan Ruth, '55 1011 Southwood Dr., Durham, N. C.  
 Broun, Caroline Gordon, '53 606 Roanoke Ave., Roanoke Rapids, N. C.  
 Broussard, Nancy Virginia, '55 111 Claiborne St., St. Martinville, La.  
 Brown, Betty Lynn, '56 3709 Rosemont Ave., Nashville, Tenn.  
 Brown, Joan Phebe, '55 Blacksville, S. C.  
 Brown, Joan Ruth, '55 104 Old Oak Rd., Newark, Del.  
 Brown, Joyce, '54 Box 32, Hillsboro, N. C.  
 Brown, Lila Virginia, '55 N. Ninth St., Forest Hills, Albemarle, N. C.  
 Brown, Martha Lee, '56 18378 Bedford Rd., Birmingham, Mich.  
 Brown, Mary Margaret, '55 1131 Dove Rd., Louisville, Ky.  
 Brown, Patricia Ann, '55 3057 S. Buchanan, C-1, Arlington, Va.  
 Brown, Sarah May, '53 41 Ridge Rd., Rutherford, N. J.  
 Brownlee, Jacquelyn Grace, '55 2161 Essex Ave., S. W., Atlanta, Ga.  
 Bruce, Betty Louise, '53 2026 Diana Drive, Palatka, Fla.  
 Bruning, Elizabeth Starr, '56 401 Forest Ave., Glen Ridge, N. J.  
 Brunkow, Jane Fances, '53 14 Witherbee Ave., Pelham, N. Y.  
 Brunson, Yoalder Kathleen, '56 4030 Dover Rd., Durham, N. C.  
 Bryan, Jean Lockitt, '53 3317 Ingleside Rd., Shaker Heights, Ohio  
 Bryson, Mary Constance, '54 1023 Sycamore St., Durham, N. C.  
 Buesing, Muriel Jane, '55 1002 Hale St., Marengo, Ill.  
 Bugg, Betty Blackwell, '55 607 Forest Hills Dr., Wilmington, N. C.  
 Bullard, Mary Ann, '54 2208 Sherwood Ave., Charlotte, N. C.  
 Bullard, Sarah Clark, '55 2208 Sherwood Ave., Charlotte, N. C.  
 Bullivant, Beverly Marlene, '56 7939 Birchdale Ave., Elmwood Park, Ill.  
 Burghard, Jacqueline, '55 504 S. W. 18th St., Ft. Lauderdale, Fla.  
 Burke, Catherine Regina, '54 9 Plymouth Circle, Asheville, N. C.  
 Burke, Denise Carole, '56 North Oakwood Terrace, New Platz, N. Y.  
 Burney, Lila Katherine, '56 738 North Ave., Macon, Ga.  
 Burrell, Jo Ann, '55 342 Montgomery Ave., Albemarle, N. C.  
 Burrous, Barbara Anne, '54 Genesee, Pa.  
 Burrus, Patricia Swan, '55 3150 Tennyson St., N. W., Washington, D. C.  
 Burton, Ann Mapes, '54 2020 Dimebank Bld., Detroit, Mich.  
 Bush, Virginia Anne, '54 500 Noyes Ave., Charleston, W. Va.  
 Butler, Winifred Thompson (Mrs.) Sp. (1-4), 6 Alastair Ct., Durham, N. C.  
 Byers, Elizabeth Alison, '56 206 S. Rd., Lindamere, Wilmington, Del.  
 Cam Elizabeth Jean, '56 170 Glentay Ave., Lansdowne, Pa.  
 Caine, Helen Anne, '56 163 Gardner St., Chattanooga, Tenn.



*ONLY*  
**CHESTERFIELD**  
**HAS PREMIUM QUALITY**  
**REGULAR & KING-SIZE**

*Much Milder*



*You are cordially invited to visit the world's most modern cigarette factory in Durham, N. C. to see how Chesterfields are made.*

Caine, Mary Anita, '56 2306 Princes Ann, Greensboro, N. C.  
Calkins, Elizabeth Dixon, '55  
5415 Connecticut Ave., Washington, D. C.  
Cannell, Nancy Jean, '53  
16709 Kenyon Rd., Shaker Heights, Ohio  
Carmichael, Marcia Lee, '53  
Box 277 "The Cove," Gloucester, Va.  
Carr, Mitta G., '53 c o Experiment Station, Oxford, N. C.  
Carrico, Dorothy Lee, '56 703 Beech Ave., Charleston, W. Va.  
Carter, Jane Aileen, '54 Box 713, Morganton, N. C.  
Carter, Katherine Ray, '53 Box 27, Maxton, N. C.  
Cartwright, Margaret Elizabeth, '53  
576 W. Woodland, Ferndale, Mich.  
Caruthers, Peggy Jane, '55 R.F.D. 2, Hillsboro, N. C.  
Cashwell, Barbara Lee, '55 2601 W. Market St., Greensboro, N. C.  
Cass, Carroll, '55 725 Gales Ave., Winston-Salem, N. C.  
Cather, Carolyn Curtis, '55 7 Patch Rd., Ft. Monroe, Va.  
Cathy, Grace Elizabeth, '54  
405 S. Fayetteville Ave., Dunn, N. C.  
Causey, Ann Elizabeth, '53 5616 Wilson Lane, Bethesda, Md.  
Caviness, Vera Dorman, '54 9th St., Lillington, N. C.  
Chappell, Betty Ruth, '54 3 Wood Ave., Hertford, N. C.  
Chattin, Carol Ann, '55 429 N. 26th Ave., Hollywood, Fla.  
Choate, Fay Mitchell (Mrs.), '54 Fairhills Farm, Matthews, N. C.  
Christman, Betty Jane Sp. (Full Prog.)  
503 Main St., Great Bend, Pa.  
Crittton, Mary Louise '56  
388 Glengary Rd., Birmingham, Mich.  
Ciuci, Mary Jane Theresa, '55  
Fresh Meadow Country Club, Great Neck, N. Y.  
Clark, Catherine Brogden, '55 407 Holly St., Greenville, N. C.  
Clark, Janice, '54 1808 Forest Rd., Durham, N. C.  
Clark, Joyce, '54 1808 Forest Rd., Durham, N. C.  
Clark, Sarah A. B. Sp. (Full Prog.)  
403 E. Trinity Ave., Brooklyn, N. Y.  
Clarke, Carol Jane, '56 169 Prospect Ave., Stelton, N. J.  
Clarke, Judith Lambert, '55  
6010 South Olive Ave., W. Palm Beach, Fla.  
Clay, Florence Messick, '56  
301 Ferguson Ave., Hilton Village, Va.  
Clay, Jane Elaine, '53 558 E. Grant Ave., Roselle Park, N. J.  
Clegg, Dorothy Louise, '55 333 W. Front St., Burlington, N. C.  
Clegg, Mary Ann, '55 Mt. Holly, N. C.  
Clements, Edith Peppler, '55 140 Pinecrest Rd., Durham, N. C.  
Clements, Peyton, '53 140 Pinecrest Rd., Durham, N. C.  
Cline, Virginia Smith, '55 36 Pennsylvania Ave., Canton, N. C.  
Coble, Georganne Staley, '56  
400 Country Club Dr., Lexington, N. C.  
Cochran, Constance Avery, '56  
American Legation, Helsinki, Finland  
Coe, Elaine Marie, '54 Station Ave., Langhorne, Pa.  
Coffee, Mary Elizabeth, '54 118 Oak Lane, Cranford, N. J.  
Coffman, Ruth Ann, '56 308 Redbud Rd., Albany, Ga.  
Coggins, Janet Jerome, '54 110 Abernathy St., Lenoir, N. C.  
Cohan, Katherine Rockey, '55 1536 Burbank Rd., Wooster, Ohio  
Cohan, M. Patricia, '53 1536 Burbank Rd., Wooster, Ohio  
Collins, Patricia Ryan, '54 612 S. Broad St., Thomasville, Ga.  
Conner, Elizabeth Darlene, '55  
R.F.D. 3, River Rd., Bethesda, Md.  
Conner, Sarah Lee, '56 120 Colonial Ave., Charlotte, N. C.  
Cooke, Mary Harrison, '56 Franklinton, N. C.  
Cooke, Walena Dean, '55 1867 N. Center St., Hickory, N. C.  
Copeland, Alice Ann, '54 203 Underwood Ave., Greensburg, Pa.  
Corbeels, Barbara Louise, '55  
425 Avalon Rd., Winston-Salem, N. C.  
Corzett, Joan, '53 1025 Cordova St., San Diego 6, Calif.  
Coslow, Jerry Scott, '55 2550 Dundee Rd., Louisville, Ky.  
Couch, Carolyn O'Dell, '55 1313 N. Gregson St., Durham, N. C.  
Council, Clara Irene Sp. (1-3) 311 N. Gregson St., Durham, N. C.  
Council, Martha Hardin, '56 224 Front S., Boone, N. C.  
Cousins, Ruth Hubbard (Mrs.)  
1026 17th St. N. W., Washington 6, D. C.  
Covington, Anne Paschall, '54  
110 Mason Croft Dr., Sumter, S. C.  
Cox, Sarah Wozeneraft (Mrs.) Sp. (2-6),  
1105 Watts St., Durham, N. C.  
Cozart, Rachel Stedman, '54  
333 S. Main St., Fuquay Springs, N. C.  
Craigue, Janet Louise, '55 Mendenhall, Pa.  
Crain, Elizabeth Therese, '55 2411 Club Blvd., Durham, N. C.  
Crandall, Virginia Lee, '56 Wolfeboro, N. H.  
Cranston, Luanne Anita, '56  
135 Wedgewood Lane, Haddonfield, N. J.  
Cresap, Janice Bland, '54 821 E. Del ido Dr., Miami Beach, Fla.  
Crippen, Barbara Ann, '55 34 South Park Dr., Fenaty, N. J.  
Cress, Gloria Janet, '55 9 The Neck, Manhasset, N. Y.  
Cricher, Anna Edna, '54 Beaufort, N. C.  
Crosby, Nancy Ann Sp. (1-3), 18 E. Summit St., Somerville, N. J.  
Crowe, Margaret MacFerran, '55  
315 Orange St., Wilmington, N. C.  
Crowell, Joan Lovelace, '53 Hilltop Farms, Enka, N. C.  
Crumbly, Jo Claire, '54 1521 Providence Dr., Charlotte, N. C.  
Crutcher, Frances Dinkins, '53 703 E. 45th St., Savannah, Ga.  
Culbertson, Jacquelyn, '54 2129 Main St., Vernon, Tex.  
Culbreth, Carolyn Elizabeth, '55 1010 Edith St., Durham, N. C.  
Cumming, Jane Collier, '54 451 E. College St., Griffin, Ga.  
Curlee, Geraldine Teresa, '54  
Charlotte Memorial Hospital, Charlotte, N. C.  
Curlee, Martha Ann, '55 Erwin Heights, Thomasville, N. C.  
Curry, Katharine, '55 3079 Ordway St., N. W., Washington, D. C.  
Dabney, Elizabeth Prewitt, '53 430 W. Third St., Lexington, Ky.  
Dalton, Sally Gossett, '55 1543 Queens Rd., Charlotte, N. C.  
Dampier, Minnie Helen, '56 R.F.D. 3, Durham, N. C.  
Daniel, Ann Reeder, '56 621 N. Ninth St., Albemarle, N. C.  
Daniels, Edna Virginia Sp. (2-8)  
307 E. Front St., New Bern, N. C.  
Daniels, Joan Florence, '56  
812 S. W. 19th St., Fort Lauderdale, Fla.  
Daughtry, Annie Mabel, '56 Forest Rd., Clinton, N. C.  
Daughtry, Sarah Rebecca, '56  
131 N. Columbia St., Milledgeville, Ga.  
Davenport, Ollie Belle Sp. (1-3)  
717 Hawkins Ave., Sanford, N. C.  
Davis, Ann, '53 301 Madison Ave., Olean, N. Y.  
Davis, Barbara Joan, '54 1009 Copeman Blvd., Flint, Mich.  
Davis, Betty Jane, '56 1413 Garland Dr., Greensboro, N. C.  
Davis, Edith Means, (Mrs.) Sp. (1-3)  
1801 Forest Rd., Durham, N. C.  
Davis, Elizabeth Hale, '56 2248 Cranford Rd., Durham, N. C.  
Davis, Janet Wilkinson, '56  
1509 Northfield St., Greensboro, N. C.  
Davis, Judith Anne, '55 1394 Terrace Dr., Pittsburgh 28, Pa.  
Davis, Marjorie, Sp. (1-4) 2300 Nelson, Memphis, Tenn.  
Davis, Sylvia Annette, '56 701 Seigle Ave., Charlotte, N. C.  
Dawson, Mary Howland, '53 203 Hillside Ave., Fayetteville, N. C.  
Day, Nancy Lee, '55 304 Karen St., S. Charleston, W. Va.  
Deichmann, Gretchen Elizabeth, '56  
813 E. Forest Hills Blvd., Durham, N. C.  
DeLapp, Barbara Rose, '54 109 Chestnut St., Lexington, N. C.  
Demorest, Sallie Jane, '54 138 W. 33rd St., Jacksonville, Fla.  
Denman, Mary Dudley, '56 321 N. Douglas, Sedan, Kan.  
Dennis, Nancy Triplett, '56  
1728 Buena Vista Rd., Winston-Salem, N. C.  
Dent, Lois Marilyn, '56 2129 21st St., Nitro, W. Va.  
Depass, Nancy Witherspoon, '53  
1614 Jordan Ave., Camden, S. C.  
DePew, Ellen Isobelle Sp.  
Faculty Apts., Durham, N. C.; Cambridge, Md.  
Derrick, Barbara Ann, '54  
4215 Chesapeake Bay St., Washington, D. C.  
Deuschle, Margaret Brown, '55  
222 Fairfax Dr., Winston-Salem, N. C.  
Deutsch, Marietta Louise, '54  
804 W. Markham Ave., Durham, N. C.  
Deyton, Ann Woody, '54  
712 Cloverdale Ave., Winston-Salem, N. C.  
Dienstl, Sharon Rae, '54 1263 California Rd., Tuekaho, N. Y.  
Diggs, Nancy Patrice, '56 Box 242, Buckroe, Va.  
Dinwoodey, Judith Austin, '56  
6600 Meadow Lane, Chevy Chase, Md.  
Diuguidd, Stephanie, '55 559 Antlers Dr., Rochester, N. Y.  
Divine, Flinor Faxon, '53 1422 Watauga St., Kingsport, Tenn.  
Dock, Lois Jeanne, '55 6081 Belclair Pl., Cincinnati, Ohio  
Dodson, Jane Noell, (Mrs.) Sp. (1-3),  
1211 Ruffin St., Durham, N. C.  
Dohner, Patsy McCain (Mrs.) '53 Westmont St., Asheboro, N. C.  
Dollens, Marjorie Lou, '53  
4051 Linden Ave., Western Springs, Ill.  
Dolwick, Gail Mary, '56  
17602 Berwyn Rd., Shaker Heights, Ohio  
Dominik, Joyce Mae, '54 431 Wisner Ave., Park Ridge, Ill.  
Dort, Dorothy, '56 3466 Gulfmead Dr., Sarasota, Fla.  
Doss, Ellen Hope, '56 1 W. Muscogee Ave., N. W., Atlanta, Ga.  
Dowdy, Patricia Ann, '53 1206 Holloway St., Durham, N. C.  
Downes, Mary Elizabeth, '53 1018 24th St. N. E., Canton, Ohio  
Downs, Constance Alden, '54 11 Edgewood Rd., Lexington, Mass.  
Drake, Janet Marie, '54 62 Sheffield Rd., Newtonville, Mass.  
Drake, Marcia Randolph, '55 237 S. Elm St., Asheboro, N. C.  
Drew, Dora Anne, '53 438 Park Rd., Webster Groves, Mo.  
Dudley, Dorothy Ann, '54 West View St., Lenoir, N. C.  
Duell, Heningham Anne, '56 Meadow Rd., Riversville, Conn.



The LITTLE ACORN specializes in sizzling steaks and delicious fried chicken and is famed for its "hush-puppies." The Restaurant for the Student is located at 700 Rigsbee Avenue.



*Compliments of*

## CAROLINA THEATRE

*Durham's Largest and Best Theatre*



The FIDELITY BANK'S Central Office is conveniently located at Main and Corcoran streets, in downtown Durham. Other offices serve busy neighborhood communities at Driver and Angier, Ninth and Perry, Vickers and Jackson, and Roxboro Road and Maynard Avenue. The FIDELITY is Durham's oldest bank, and has served Duke University and its students for many years. You are always welcome at The FIDELITY.

Duffy, Maryrae, '55 59 Berkley Ave., Lansdowne, Pa.  
Dugue, Elenor Brumbaugh (Mrs.) 826 Louise Circle, Durham, N. C.  
Dula, Sara Josephine, '55 1619 Avondale Dr., Durham, N. C.  
DuMont, Maryann Barrett, '56 163 Brixton Rd., Garden City, N. Y.  
Duncan, Margaret Calvert, '55 105 Polk St., Raleigh, N. C.  
Duncum, Betty Gene, '56 215 E. Markham Ave., Durham, N. C.  
Dundas, Deirdre Clare, '55 610 Valley Rd., Southern Pines, N. C.  
Dundas, Rosemary, '54 610 Valley Rd., Southern Pines, N. C.  
Dunham, Dorothy Elizabeth, '53 20 F. St. Clair St., Warren, Pa.  
Dunn, Margaret G., '53 211 New St., New Bern, N. C.  
Dunn, Mary Flourney, '55 2818 N. 24th St., Arlington, Va.  
Dussault, Adrienne, '54 2330 S. Meade St., Arlington, Va.  
Dutoit, Audrey Louise, '54 4040 Bronx Blvd., New York, N. Y.  
Dutton, Ruth Clarke, '54 Sparta, N. C.  
Dykes, Kathryn Lord, '55 707 Dewey Ave., St. Marys, W. Va.

Eades, Abigail, '54 12 Kingsbury Pl., St. Louis, Mo.  
Earle, Audrey, '54 Coggeshall Ave., Newport, R. I.  
Earle, Joan, '56 Coggeshall Ave., Newport, R. I.  
Eaton, Joanne Duff, '55 736 Park Pl., W. Palm Beach, Fla.  
Faton, Leslie Alice, '53 142 White Plains Rd., Bronxville, N. Y.  
Edens, Catherine Ward, '54 Rowland, N. C.  
Edwards, Mayme LaNelle, '53 1201 Evergreen Ave., Goldsboro, N. C.  
Efland, Margie Ann, '53 Efland, N. C.  
Ehrgott, Ann Burnet, '55 Hagy's Mill Rd., Philadelphia, Pa.  
Elder, Elizabeth Cooper, '55 1722 Charlotte Rd., Albemarle, N. C.  
Elder, Mary Louise, '53 1722 Charlotte Rd., Albemarle, N. C.  
Eley, Elizabeth Jump, '53 Queen Anne, Md.  
Eller, Elizabeth Ann, '56 27-C College Village Apts., Winston-Salem, N. C.  
Ellis, Betty Sue, '56 3824 San Juan, Tampa, Fla.  
Ellison, Anne Rankin, '56 Quarters 38, Ft. Belvoir, Va.  
Ellsworth, Harriet Lee, '56 730 Tewkesbury Pl., Washington, D. C.

Erwin, Martha, '55 2818 Chelsea Cir., Hope Valley, Durham, N. C.  
Evans, Barbara Lee, '53 10 S. Crescent, Maplewood, N. J.  
Evans, Beatrice Wilson, '56 Box 346, Edenton, N. C.  
Evans, Carol Austin, '53 325 Evergreen Rd., Jenkintown, Pa.  
Evans, Diane Mae, '53 95 E. 55th St., Savannah, Ga.  
Eyster, Mary Elaine, '56 136 Rathton Rd., York, Pa.

Ferber, Ana Maria, '55 5th Ave., Guatemala, Guatemala  
Ferrell, Ann Gamble, '53 602 Buchanan Blvd., Durham, N. C.  
Finch, Emily Cooper, '55 225 Colonial Drive, Thomasville, N. C.  
Fincher, Joan Iris, '55 1 Terrace Dr., Canton, N. C.  
Finter, Patty Preston, '53 3400 Macomb St., Washington, D. C.  
Fisher, Emily Margaret, '53 3134 Sussex St., Raleigh, N. C.  
Fisher, Hilda Virginia, '56 Box 553, Roxboro, N. C.  
Fisher, Margaret Alice, '53 6 Woodside Park Blvd., Pleasant Ridge, Mich.  
Flannery, Mary French, '54 3701 Durango Ave., Coral Gables, Fla.  
Flannery, Virginia S., '53 3701 Durango Ave., Coral Gables, Fla.  
Fleming, Jane Aline, '56 2307 Anderson Dr., Raleigh, N. C.  
Fogle, Hazel LaRue, '54 Walkersville, Md.  
Foppert, Helen Bolling, '54 1803 Frlen Rd., Philadelphia, Pa.  
Forbes, Wilhelmina Ann, '55 240 North 27th St., Camp Hill, Pa.  
Forbus, Martha Caroline, '54 3309 Devon Rd., Hope Valley, Durham, N. C.  
Ford, Christine Shaw, '56 47 Amherst Ave., Swarthmore, Pa.  
Ford, Constance, Brigham, '54 15 Cheswick Rd., Auburndale, Mass.  
Ford, Jacqueline M., '55 65 E. 99th Street, New York, N. Y.  
Ford, Margaret Anne, '56 2976 Benson Ford, Atlanta, Ga.  
Foster, Judith Ann, '56 733 Mitscher Dr., Naval Air Station, Memphis, Tenn.  
Foy, Nancy Jo, '54 1011 E. Main Street, Albemarle, N. C.  
Foy, Sadie C., '55 448 N. Main St., Mt. Airy, N. C.  
Freeman, Barbara Ann, '56 206 Park Dr., Tuckahoe, N. Y.  
Freeman, Barbara Ray, '55 3350 Runnymede Pl., Washington, D. C.  
French, Mary Roberta, '56 950 Arbor Lane, Jacksonville, Fla.  
Frye, Barbara Dabney, '56 750 Wellesley Ave., Akron, Ohio  
Furlow, Alma Craddock, '55 21 Fair Oaks, St. Louis 17, Mo.  
Furlow, Mary Beverley, '55 234 W. Brow Rd., Chattanooga, Tenn.

Galloway, Barbara Jeannette, '53 215 Sloan Ave., Greenwood, S. C.  
Gamble, Betsy Brandon, '56 604 Hillcrest Dr., High Point, N. C.  
Garrard, Jeannette Sue, '56 3378 Halversham Rd., Atlanta, Ga.  
Garrard, Patricia Ann, '56 1614 Maryland Ave., Durham, N. C.

Garrett, Jacquelyn Rogers, '56 105 Quaker Lane, Alexandria, Va.  
Garrett, Portia, '56 Babson Park, Fla.  
Gaskin, Dorothy Faye, '55 265 N. Third St., Albemarle, N. C.  
Gaston, Joanne Scott, '55 112 S. Central Ave., Belmont, N. C.  
Gatsch, Marie, '53 Box 470, Toms River, N. J.  
Gerlough, Diane Clare, '56 111 Lincoln Ave., Highland Park, N. J.  
Getaz, Elizabeth Graham, '55 211 Camille Ave., Greenville, S. C.  
Gilmore, Patricia Anne, '56 3379 Osborne Pl., Macon, Ga.  
Gingher, Alta Ann, '55 1944 Tremont Rd., Columbus, Ohio  
Girard, Ann, '56 224 B. Rye Colony, Rye, N. Y.  
Glass, Beverley, '55 905 Nashville Ave., New Orleans, La.  
Glass, Nina Ruth, '53 1220 S. Main, Kannapolis, N. C.  
Glassmire, Sarah Suzanne, '55 3845 Albemarle Ave., Drexel Hill, Pa.  
Gleason, Jane Lansing, '53 Eau Gallie, Fla.  
Goddard, Mary Grace, '54 329 Mimosa Dr., Decatur, Ga.  
Goldberg, Alma Norma, '54 2433 Gen. Pershing St., New Orleans, La.  
Goldman, Sally Ann, '53 414 Hillcrest Ave., Burlington, N. C.  
Goldthwaite, Alice Helen, '53 210 Berkley Rd., Indianapolis, Ind.  
Goldthwaite, Hathaway, '56 3820 Ingomar St., Washington, D. C.  
Goode, Elizabeth Ann, '54 47 North Main, Cliffside, N. C.  
Gore, Dorcas Anne, '53 Magnolia Street, Raeford, N. C.  
Gotwals, Kathryn Lee, '53 6669 Wayne Ave., Philadelphia, Pa.  
Gould, Barbara Lynn, '54 7931 Delmar St., St. Louis, Mo.  
Gould, Harriet Mackay, '56 22531 Westchester Rd., Shaker Heights, Ohio  
Grady, Carol Maree, '56 Khakum Wood, Greenwich, Conn.  
Graham, Alice Virginia, '53 Box 131, Enfield, N. C.  
Granholm, Fredlyne Alice, '56 335 Pershing Ave., Ft. Riley, Kan.  
Granville, Orpah Mae, '56 R.F.D. 4, Box 43, Durham, N. C.  
Gray, Aurelia Elizabeth, '54 138 N. Cherry St., Winston-Salem, N. C.  
Gray, Nancy Jean, '54 13 Fisher Ferry, Thomasville, N. C.  
Gray, Sarah Virginia, '56 124 Pinecrest Rd., Durham, N. C.  
Greene, Jane Kathryn, '55 1002 Capri St., Coral Gables, Fla.  
Green, Lenore, '56 1715 Picadilly Lane, Raleigh, N. C.  
Gregory, Dolores Alexandra, '54 Pamlico, N. C.  
Gresham, Barbara Ann, '54 627 Summit Ave., Greensboro, N. C.  
Groome, Augusta, '53 203 Edgedale Dr., High Point, N. C.  
Grover, Joan Louise, '53 137 Elm St., Northampton, Mass.  
Groves, Jean Abney, '56 1002 Hillside Lane, Gastonia, N. C.  
Groves, Patricia Ruth, '54 16 Burnett Terrace, West Orange, N. J.  
Guild, Barbara Linn, '56 506 E. 41st Street, Savannah, Ga.  
Gummels, Joan Martha, '53 718 Florence Ave., Webster Groves, Mo.  
Gunderson, Ann Kathryn, '53 91 Lafayette Ave., East Orange, N. J.

Hadley, Martha Emily Moye, '56 408 West Fifth St., Greenville, N. C.  
Haim, Simmel Feinberg (Mrs.), '53 703 Louise Cir., Durham, N. C.  
Hall, Anne Pauline, '54 901 Johnson St., High Point, N. C.  
Hall, Carole Peterson (Mrs.), '55 893 Louise Cir., Durham, N. C.  
Hall, Shirley Jean, '54 1905 Brighton Rd., Roanoke, Va.  
Halton, Shirley, '55 35 Coleman Terrace, Tenafly, N. J.  
Hamilton, Julie Hereford, '54 130 E. End Avenue, New York, N. Y.  
Hammaker, Lydia Ellen, '56 N. Church St., Thurmont, Md.  
Hampton, Linda Carolyn, '56 3520 Roxboro Road, Durham, N. C.  
Hanchurger, Ida Jane, '56 R.F.D. 3, Box 538, Fort Myers, Fla.  
Haney, Lila Brent, '56 114 Military St., Oxford, N. C.  
Hardison, Mary Adele, '53 226 Lee Ave., Wadesboro, N. C.  
Hardy, Emily, '55 4720 Three Mile Dr., Detroit, Mich.  
Harrell, Jacqueline Ruth (Mrs.), '54 508 W. 34th St., Houston, Tex.  
Harrell, Mary Ann, Aud. (6-18) 1010 W. Markham Ave., Durham, N. C.  
Harrell, Ruth Flinn, '56 6411 Powhatan Ave., Norfolk, Va.  
Harrill, Julia Anne, '55 1607 Iredell Ave., Raleigh, N. C.  
Harris, Ann-Heath, '54 Box 282, Denmark, S. C.  
Harris, Barbara Anne, '54 826 Jersey Ave., Winston-Salem, N. C.  
Harris, Elizabeth Ann, '56 219 Surry Ave., Elkin, N. C.  
Harrison, Shirley Ann, '56 The Locusts, Sherwood, Md.  
Hart, Elizabeth Hicks, '54 R.F.D. 1, Durham, N. C.  
Hart, Sarah Frances, '55 4648 Kerle St., Jacksonville, Fla.  
Harter, Barbara Alice, '53 5010 Reno Rd., N. W., Washington, D. C.  
Hassell, Mary Martin, '56 2626 Pickett Rd., Durham, N. C.  
Hassinger, Mary Jane, '54 1732 Holston Dr., Bristol, Tenn.  
Hassler, Elaine Helen, '56 1901 Van Aken Blvd., Shaker Heights, Ohio  
Hatcher, Barbara Ann, '56 18 Channel Dr., Wrightsville Beach, N. C.

J. SOUTHGATE & SON, Inc.

and

HOME INSURANCE AGENCY, Inc.

J. F. BUCHANAN, *President*



Insurers for

DUKE UNIVERSITY

ROBBINS  
OF DURHAM



Miss Barbara Seaberg  
modeling for ROBBINS,  
where courtesy is the byword.  
Come to fashion-wise Robbins at  
Main and Church Streets, Durham.

SHAW PAINT  
AND  
WALLPAPER CO., Inc.

“Durham’s Oldest and Largest”



When redecorating your chapter rooms and  
Sorority rooms, let Shaw’s solve your  
paint and wallpaper problems.

115 East Chapel Hill Street  
PHONE 16911

Hatcher, Rebecca Ann, '55. 404 Clay Street, Hamlet, N. C.  
Hawk, Margaret Anne, '54. 24149 Cedar Rd., Cleveland, Ohio  
Heater, Barbara Ann, '55. 228 Dry Ave., Cary, N. C.  
Hedges, Helen Beth, '55. 625 Alhambra Cir., Coral Gables, Fla.  
Hege, Cynthia Gail, '55. 629 S. Main St., Salisbury, N. C.  
Heim, Clara Ann, '53. 725 Broad St., Montoursville, Pa.  
Held, Shirley Anne, '55. 6205 33rd St. N. W., Washington, D. C.  
Hendrix, Nancy Fittle, '55. 144 Pinecrest Rd., Durham, N. C.  
Hennessey, Ellen, '53. 70 46th St., Weehawken, N. J.  
Henrichsen, Elizabeth Anne, '55. 502 Third Ave., W. Springfield, Tenn.  
Henry, Fria Sandra, '55. 2615 Briarcliff Ave., Cincinnati, Ohio  
Hensler, Patricia Louise, '55. 352 Barnard Ave., Woodmere, N. Y.  
Henson, Lillian Ann, '55. 12 Chatham Rd., N. W., Atlanta, Ga.  
Herring, Virginia Frank, '55. 2010 Myrtle Dr., Durham, N. C.  
Hewitt, Mildred Elizabeth Sp. (1-3). Bright, Ontario, Canada  
Hibbler, Charlotte Virginia, '54. Aladdin Rd., Lookout Mt., Tenn.  
Hickson, Lula Jane, '55. 5516 Broad Branch Rd. N. W., Washington, D. C.  
Hiester, Caroline Moyer, '54. 1222 Monroe Ave., Wyomissing, Pa.  
Higgins, Deborah R., '54. 1208 Yale Pl., Charlotte, N. C.  
Hildreth, Shirley Anne, '55. 76 Ellington St., Longmeadow, Mass.  
Hill, Carolyn Earle, '55. 402 Meadowbrook Terrace, Greensboro, N. C.  
Hill, Joan Barbara, '55. 151 Cathedral Ave., Hempstead, N. Y.  
Hillman, Nancy Jane, '53. Spicer Rd., Westport, Conn.  
Hillman, Virginia Mae, '55. Spicer Rd., Westport, Conn.  
Hinderer, Olga Irene, '54. 302A Faculty Apts, Waterville, Wash.  
Hinson, Patsy Travis, '53. 3000 Country Club Dr., Charlotte, N. C.  
Hiss, Valerie, '56. 1313 Westway Dr., Lido Shores, Sarasota, Fla.  
Hobart, Mary Ann Sp. (Full Prog.) 2015 E. Glendale Ave., Milwaukee, Wis.  
Hobbs, Nancy McRae, '53. 704 F. Walnut St., Goldsboro, N. C.  
Hoey, Mary Charlotte, '56. 131 Brookhill Rd., Shelby, N. C.  
Hoffman, Betty Lou, '55. W. Main St., Landisville, Pa.  
Hoffman, Carol Blossom, '56. 532 N. James St., Hazelton, Pa.  
Hoffman, Joyce Ann, '53. 1251 Market St., Sunbury, Pa.  
Hoffmann, Carolyn Campbell (Mrs.) '53. Box 332, Summersville, W. Va.  
Hogan, Katherine Mary Sp. (Full Prog.) 25 A St., Lowell, Mass.  
Hohman, Elaine Margery, '56. 208 Kemah Rd., Ridgewood, N. J.  
Hoke, Carol Ann, '55. 700 F. Crawford St., Ebensburg, Pa.  
Holbeck, Anne Miller, '53. 16 Summit Rd., Clifton, N. J.  
Hollifield, Mary Alice, '53. 550 Country Club Rd., Brevard, N. C.  
Hollister, Claire Gaines, '56. 9725 N. E. 2nd Ave., Miami Shores, Fla.  
Holloway, Jo Anne, '53. Smithfield, Va.  
Holloway, Margaret Frances, '54. 300 Swift Ave., Durham, N. C.  
Holmes, Lelia Burke Sp. (1-4). 3355 Vista Cir., Macon, Ga.  
Holt, Helen Catherine, '55. 2131 Wright Ave., Greensboro, N. C.  
Holton, Ann Coffeen, '55. 4820 Drummond Ave., Chevy Chase, Md.  
Holton, Aura Quinton, '54. Flm St., Louisburg, N. C.  
Holton, Mary-Marie, '53. College Hill, Louisburg, N. C.  
Holzapfel, Helen Louise, '55. 50 Norfolk St., Springfield, Mass.  
Homan, D. Marceil Sp. (Full Prog.) Fort Dodge Rd., Dodge City, Kan.  
Hooker, Grace Lois, '53. 1101 Church St., Waycross, Ga.  
Hopkins, Marie de Bruyn Kops, '54. 2227 Radeliffe Ave., Charlotte, N. C.  
Hoppe, Laura Margaret, '55. 184 Peachtree Battle Ave., Atlanta, Ga.  
Hopper, Caroline Guarrant, '56. 3666 Sutherland Rd., Shaker Heights, Ohio  
Horne, Elizabeth Cary, '56. Apartado 172, Maracaibo, Venezuela, S. A.  
Horton, Dottie Boyd, '54. 75 Grove St., Concord, N. C.  
Hostetler, Cecile Campbell (Mrs.) Sp. (1-3). 114 Fpworth, Troutman, N. C.  
Houser, Pantha Vashti, '55. Church St., Weaverville, N. C.  
Hovater, Sarah Frances, '56. 818 Alameda Ave., Orlando, Fla.  
Howe, Lucile Dickson, '55. Atlantic Fleet Hq., Naval Base Norfolk, Va.  
Howell, Ann, '56. 280 Wilkinson Pl., Memphis, Tenn.  
Howell, Thelma Louise Sp. (Full Prog.) P. O. Box 161, Valparaiso, Fla.  
Howso, Vera M. Sp. (2-6). 707A Brooklyn Ave., Hendersonville, N. C.  
Hudson, Judith, '56. Fairview Ave., Fort Myers, Fla.  
Huffines, Mary Ann, '54. 526 Maple Ave., Reidsville, N. C.  
Hughes, Ruth Hundley, '53. 930 Spotswood Ave., Apt. 6D, Norfolk, Va.  
Hull, Judith Eileen, '53. 2502 Roswell Ave., Charlotte, N. C.  
Hulse, Irene, '53. 110 W. 96 St., New York, N. Y.  
Hundley, Ann Meredith, '56. 600 Oxford Rd., Bala-Cynwyd, Pa.  
Hunt, Sara Dewey, '54. 1501 E. Mulberry St., Goldsboro, N. C.  
Hurst, Mary Alice, '54. 4330 Reno Rd. N. W. (8), Washington, D. C.  
Hurst, Nancy May, '53. Northwestern Grade, Box 222, Winchester, Va.  
Impey, Cynthia, '55. 133 Hampton Rd., Garden City, N. Y.  
Ireland, Barbara Anne, '54. Hamptonville, N. C.  
Irons, Jean Elizabeth, '56. 160 Summit Ave., Upper Montclair, N. J.  
Irvine, Margaret Rutledge, '55. 114 Clinton St., Brooklyn, N. Y.  
Jackson, Helen Louise, '53. 1481 Belvedere Ave., Jacksonville, Fla.  
Jacobs, Marianne, '56. 1426 Talbot Ave., Jacksonville, Fla.  
Jacobs, Mary Lou, '53. R.F.D. 2, Danville, Ky.  
Jacobson, Arlene Myra, '55. 1510 Sanford Ave., Sanford, Fla.  
Jahn, Jeryl May, '53. 15 Bourndale Rd., N., Manhasset, N. Y.  
Jarrell, Penelope Hampton, '54. 939 Park Ave., Rock Hill, S. C.  
Jaynes, Susanne, '56. Box 714, Columbia, S. C.  
Jefferson, Lydia Druella, '55. 1502 Kenan St., Wilson, N. C.  
Jenkins, Dorothy, '53. Aulander, N. C.  
Jenkins, Sarah Warner, '55. Twin Oaks Rd., R.F.D. 2, Somerville, N. J.  
John, Louise R., '53. 605 W. Sullivan St., Olean, N. Y.  
Johnson, Alma Francine, '56. Cameron, N. C.  
Johnson, Ann Parker, '55. Kerr, N. C.  
Johnson, Betty Rue, '56. 809 St. Andrews St., Tarboro, N. C.  
Johnson, Jean Ann, '54. 4211 Club Dr., N. E., Atlanta, Ga.  
Johnson, Lorraine Jeanette, '55. 919 N. 12th Ave., Pensacola, Fla.  
Johnson, Marilyn Ann, '56. "Briarwood" R.F.D. 1, Clemmons, N. C.  
Johnson, Myrtis Boone, '56. 412 S. Main St., Red Springs, N. C.  
Johnson, Rebecca Ann, '54. 402 Steele St., High Point, N. C.  
Johnson, Shirley Jane, '54. 504 N. General Lee Ave., Dunn, N. C.  
Johnston, Aileen Morel, '54. 11 N. Kensington Rd., Asheville, N. C.  
Jones, Betty Bonner, '55. 2100 Queens Rd. W., Charlotte, N. C.  
Jones, Betty Wright, '56. 110 Trinity St., Fairmont, N. C.  
Jones, Frances Nell, '56. 917 College St., Oxford, N. C.  
Jones, Judith Ann, '56. 177 W. Hutchinson Ave., Pittsburgh, Pa.  
Jones, Marilyn, '54. in care of Lock Joint Pipe C. A., Apartado 1942, Caracas, Ven.  
Jones, Nell Perkins, '54. 1926 Overhill Rd., Charlotte, N. C.  
Jones, Sue Dolores, '54. 318 W. 6th St., Gastonia, N. C.  
Jones, Virginia Ruth, '53. 38 Armore Pl., Buffalo, N. Y.  
Jordan, Margaret Stephens, '53. 314 Reconquista, Buenos Aires, Argentina, S. A.  
Jourdan, Margaret Anne, '56. 210 N. Chatham Ave., Siler City, N. C.  
Kale, Janie Dickson, '55. 412 Central Ave., Kannapolis, N. C.  
Kale, Sarah Dean, '53. 412 Central Ave., Kannapolis, N. C.  
Kasler, Judith Barbara, '56. Montrose Orchard, Monroe, Va.  
Kauffman, Holiday Clay, '53. 203 Maple Ave., Lancaster, Ky.  
Kee, Flora Joyce, '55. 2401 Westfield Rd., Charlotte, N. C.  
Keels, Margaret Webb, '55. Marlboro St., McColl, S. C.  
Keil, Barbara Anne, '56. 187 E. Seaman Ave., Freeport, N. Y.  
Kelly, Mary George, '55. Box 277, Lillington, N. C.  
Kendall, Judith Hayward, '54. 521 Kensington St., Middletown, Ohio  
Kennedy, Margaret Huber, '54. 1525 Queens Rd. W., Charlotte, N. C.  
Kennedy, Tessie Colley (Mrs) '54. 3109 Chapel Hill Rd., Durham, N. C.  
Kent, Eleanor Jean, '56. 4 Chester Rd., Noroton Heights, Conn.  
Kerbeck, Jane Rachel, '54. 70 Monte Vista Ave., Ridgewood, N. J.  
Kernodle, Sara Rebecca, '55. R.F.D. 1, Elon College, N. C.  
Kerr, Dana Kay, '55. 327 Chestnut St., Nutley, N. J.  
Ketner, Alice Camille, '54. 185 Washington Lane, Concord, N. C.  
Killian, Carole Page, '56. 153-20 33 Ave., Flushing, N. Y.  
Killian, Kay Allen, '56. 153-20 33 Ave., Flushing, N. Y.  
Kimmel, Ruth Louise, '53. 433 S. Walnut St., Milford, Del.  
Kinden, Mona Jean, '56. 526 Hampshire Rd., Drexel Hill, Pa.  
King, Alice Campbell, '53. 11 Cedarecliff Rd., Biltmore, N. C.  
King, Joan Houston, '55. in care of United Fruit Sugar Co., Preston, Oriente, Cuba  
Kirkman, Shirley Elizabeth, '53. 902 Sunset Dr., High Point, N. C.  
Kirkpatrick, Jane, '56. 228 Commerce, Kingsport, Tenn.  
Kneece, Alice Viola, '54. 603 E. Main, Chesterfield, S. C.  
Kneeder, Cornelia Harris, '55. 609 N. Main St., P. O. Box 397, Davidson, N. C.  
Knickerbocker, Fay Ann, '54. 331 E. Washington St., Gainesville, Ga.  
Knott, Marsha, '53. 2154 Norton Rd., Charlotte, N. C.  
Knowles, Lois Nina, Sp. (1-4). Valrico, Fla.



*Durham's Most Exciting Store*

*In Every City  
One Store  
Stands Out  
As the Leader...*

*In Durham  
It's BALDWIN'S*

This book is bound in a

**KINGSCRAFT COVER**

*Manufactured by the*

**KINGSPORT PRESS**

**KINGSPORT, TENNESSEE**

**CLAUDE M. MAY**

•  
PAINTING, PAPERING  
and  
DECORATING  
•

105 W. Chapel Hill Street  
Telephone 4-0381  
DURHAM, NORTH CAROLINA

Koff, Judith Mae, '56 2344 Haven Ridge Dr., N. W., Atlanta, Ga.  
Kohlmeier, Annette Catherine, Sp. (1-3)  
1067 N. E. 127th St., North Miami, Fla.  
Koons, Jean Thorburn, '53..... R.F.D. 3, Newton, N. J.  
Kornegay, Martha Kelly, '55 907 E. Walnut St., Goldsboro, N. C.  
Kosterlitz, Ruth, '53..... 640 Stuyvesant Ave., Irvington, N. J.  
Kramer, Jean Jackson, '55 2251 Cranford Rd., Durham, N. C.  
Krivciach, Elizabeth Jane Sp. (Full Prog.) Greene, N. Y.  
Kuhn, Martha Anna, '56..... 1310 Norton St., Durham, N. C.  
Kyle, Frances Elizabeth, '54  
U. S. Northeast Air Command, A. P. O. 862,  
in care Postmaster, New York, N. Y.

Lake, Eleanor Betty, '53..... 926 Henley Pl., Charlotte, N. C.  
Landon, Kathleen, '54..... 1514 Edgevale Rd., Durham, N. C.  
Lane, Barbara, '54..... S. Front St., Georgetown, Del.  
Larrinoa, Francine Theresa, '54  
Calle 19, 1105 Urando, Havana, Cuba  
Larson, Betty Jane, Sp. (2-6) 618 Hillcrest Ave., Tallahassee, Fla.  
Lassiter, Faith Himrod, '55..... 311 Custer Ave., Evanston, Ill.  
Lassiter, Helen Marie, '56 201 W. Church St., Laurinburg, N. C.  
Lauck, Virginia, '53..... 33 Reynal Rd., White Plains, N. Y.  
Lauer, Ellen Rebecca, '56..... Smallbrook Lane, York, Pa.  
Laufer, Letty Lee Ward, '55..... 3945 Rushland, Toledo, Ohio  
Lawrence, Dorothy, '56..... 411 W. Lenoir Ave., Kinston, N. C.  
Lawrence, Margaret P., '54 411 W. Lenoir Ave., Kinston, N. C.  
Lea, Virginia Ramsay, '53..... 800 Tarboro St., Rocky Mount, N. C.  
Leahy, Leila Blair (Mrs.) Sp. (1-3)  
2356 Huron Cir., Durham, N. C.  
LeClair, Diane Bird, '56..... 515 N. Walker St., Hinsdale, Ill.  
Ledford, Ethel Aileen Sp. (1-3) 2414 Club Blvd., Durham, N. C.  
Lee, Josephine Anne, '55..... 811 Third St., Durham, N. C.  
Lee, Mary Leonard, '54..... 1239 Jackson Spring Rd., Macon, Ga.  
LeFever, Judith, '55..... 2092 Yorkshire Rd., Columbus, Ohio  
Lehman, Barbara Jeanne, '55..... 623 Valley Dr., Maumee, Ohio  
Leigh, Linda Ann, '56..... 910 N. College St., Kinston, N. C.  
Lennon, Frances Knight, '54..... 121 Church St., Fairmont, N. C.  
Leonhardt, Joan Frances, '56  
25 Wisconsin Dr., Chenango Bridge, N. Y.  
Lerian, Helen Ann, '55..... Riverview Rd., Round Bay, Md.  
LeSturgeon, Kathryn Fontaine, '55  
214 Hempstead Pl., Charlotte, N. C.  
Levenson, Bernice, '53..... 425 Mitchell Ave., Salisbury, N. C.  
Levin, Paula Jane, '54..... P. O. Box 339, Fishkill, N. Y.  
Lewis, Mary Anne O'Rourke (Mrs.) Aud. (1-3)  
2307 Sprunt St., Durham, N. C.  
Lewis, Mary Jane, '54..... 711 Central Blvd., Wilmington, N. C.  
Lightsey, Margaret Oswald, '56..... Varnville, S. C.  
Lipscomb, Nell Imogene, '53  
1825 N. 3rd St., Jacksonville Beach, Fla.  
Lister, Charlotte Z., (Mrs.) Sp. (1-3)  
844 Louise Cir., Durham, N. C.  
Long, Edith Black, '55..... State Hospital, Goldsboro, N. C.  
Longier, Mary Alice, '53..... Box 232, Saxapahaw, N. C.  
Loupe, Maryan Jeanne, '56  
125 Afton Ave., Youngstown 12, Ohio  
Lovett, Ruth, '54..... 20 Fustace Dr., Dixon, Ill.  
Lucas, Peggy MacMillan, '53..... Box 453, Burgaw, N. C.  
Ludwick, Martha Louise, '55  
457 Old Farm Rd., Pittsburgh 34, Pa.  
Lyon, Janice Nadine, '55..... 60 Lemon St., St. Augustine, Fla.

Maben, Elizabeth Haynie, '55..... 306 Va. Ave., Crewe, Va.  
Mackie, Patricia Jean, '53..... 308 Dick Ave., Hamilton, Ohio  
Maclehose, Elizabeth Jean, '54  
233 Mountain Ave., Summit, N. J.  
Macomber, Sally Anne, '55  
85 Andover Rd., Rockville Centre, N. Y.  
Magee, Phyllis Ann, '56..... 48 Berkshire, Clayton 17, Mo.  
Mallard, Barbara Brown, '55 417 Riverside Dr., New York, N. Y.  
Mallette, Ruth Baldwin, '54  
15 Greenwood St., Birmingham 9, Ala.  
Maness, Sara Nell, '54 1918 Granville Rd., Greensboro, N. C.  
Marion, Phyllis Elaine, '55 274 E. Baird Ave., Barberton, Ohio  
Markee, Shirley June, '53 1015 Demerius St., Durham, N. C.  
Marlowe, Harriet Berry, '54 R.F.D. 3, Box 2A, Whiteville, N. C.  
Marshall, Patricia, '56 R.F.D. 5, Goldsboro, N. C.  
Martin, Alice Ray, '56 R.R. 1, Box 116, Artesia, N. M.  
Martin, Virginia Marie, '54 102 2nd St., Pass-A-Grille, Fla.  
Mason, Nancy Glidden, '56 5505 Hampden Lane, Bethesda, Md.  
Matheson, Alice Sutton, '53 Box 215, Raeford, N. C.  
Matheson, Phylis Bryant, '54 331 7th St., N. E., Hickory, N. C.  
Maus, Billie Ann, '55 315 W. Market St., Reidsville, N. C.  
Mayberry, Marilyn, '56 15500 Warwick, Detroit, '23, Mich.  
McBride, Frances Elizabeth, '54  
972 Woodland Ave., Plainfield, N. J.  
McBride, Patricia Katherine, '56 136 Townsend St., Walton, N. Y.

McCaleb, Dorothy Umstead, '55  
316 St. Andrew St., Petersburg, Va.  
McCall, Ann Elizabeth, '55..... 3941 Gartin Ave., Ashland, Ky.  
McCandliss, Helen Price Sp. (1-3)  
1802 Lakewood Ave., Durham, N. C.  
McCarter, Joan Adele, '53..... 910 Park Ave., River Forest, Ill.  
McCauley, Margaret Ellen Sp. (2-6)  
902 Midway Ave., Durham, N. C.  
McClaran, Joyce, '55..... 1516 Belle Ave., Lakewood, Ohio  
McClure, Dorothy Jane, '55..... 2126 Loxley Rd., Toledo, Ohio  
McCollum, Gloria Mae, '54..... Box 397, Fairmont, N. C.  
McCoy, Betty June, '53..... R.F.D. 3, Alliance, Ohio  
McCrary, Nancy Marion, '54..... 806 Taylor St., Bristol, Tenn.  
McCurdy, Elizabeth Ann, '56  
15 Sagamore Rd., Wellesley Hills, Mass.  
McDonald, Anne, '54..... 1905 McDonald Lane, Raleigh, N. C.  
McDonald, Marjorie Cole Sp. (1-3)  
Apt. 2, 205 Maynard Ave., Durham, N. C.  
McDougle, Ann Stevens, '55 1820 Sterling Rd., Charlotte, N. C.  
McDowell, Betty Ann, '54..... Shelton, S. C.  
McGiehan, Gail Cable, '55  
1 Crosshill Rd., Hartsdale Acres, Hartsdale, N. Y.  
McGill, Lelia Autrey, '53..... Southern Blvd., Chatham, N. J.  
McNeely, Grace Lane, '56 201 E. Hendrix St., Greensboro, N. C.  
McJinsey, Ann Graham, '55..... 3207 N. 19th St., Arlington, Va.  
McKeeman, Marilyn, '54 1615 Ardmore Ave., Fort Wayne, Ind.  
McKelvey, Priscilla Kay, '53..... 405 Perry Ave., Greensburg, Pa.  
McKelvie, Mary, '54..... 616 E. Kings St., Kings Mountain, N. C.  
McKinney, Jane Fulton, '53  
901 Carolina Ave., Winston-Salem, N. C.  
McKinster, Nancy Mayo, '56.63 Fountain St., New Haven, Conn.  
McLemore, Rosemary, '56..... 1513 S. Mills, Orlando, Fla.  
McNeely, Elizabeth Anne, '56..... 118 S. Main, Mooresville, N. C.  
McPherson, Nancy Holt, '55..... 1404 W. Harden St., Graham, N. C.  
McRae, Martha Kate, '53.2165 Rosemont Dr., Montgomery, Ala.  
McKelvey, Judith, '56..... 420 W. Moreno St., Pensacola, Fla.  
McSurely, Marian, '55..... 4626 Carlyn Spring Rd., Arlington, Va.  
Meffert, Molly Lou, '55  
2610 Country Club Parkway, Cedar Rapids, Iowa  
Melvin, Margaret Sp. (Full Prog.)  
1018 Glencarin St., Jacksonville, Fla.  
Menefee, Mary Ann, '53..... 160 S. Court St., Luray, Va.  
Menges, Garnet Ann, '54..... 965-39th Court, West Palm Beach, Fla.  
Mercer, Ruth Elizabeth Sp. (1-3) R.F.D. 1, Box 89, Bolivia, N. C.  
Merritt, Marjorie Anne, '53..... 807 S. Fifth St., Easley, S. C.  
Mertz, Phyllis Jane, '53..... 2521 N. St., Logansport, Ind.  
Metcalf, Elizabeth F., '53  
2096 RidgeJale Rd. N. E., Atlanta, Ga.  
Meyer, Judith Eleanor, '55 9522 Lawndale Ave., Evanston, Ill.  
Michael, Doris Hall, '53..... 7102 Rich Hill Rd., Baltimore, Md.  
Miles, Jane Cynthia, '53..... 206 Second Ave., Durham, N. C.  
Milford, Dolores Ann, '53  
1336 Missouri Ave., N. W., Washington, D. C.  
Miller, Holley Suzanne, '56..... 418 Second St., Pikesville, Ky.  
Miller, Joanne, '54..... 920 Algaringo Ave., Coral Gables, Fla.  
Miller, Josephine Arthur, '54  
2692 Scarborough Rd., Cleveland Heights 6, Ohio  
Miller, Martha Jane, '54..... 903 Aiken Ave., Peoria, Ill.  
Miller, Nancy June, '53 920 Algaringo Ave., Coral Gables, Fla.  
Milligan, Mary Alice, '56  
52 New Haw Creek Rd., Asheville, N. C.  
Mims, Katharine Hill, Aud. (1-1)..... Edgefield, S. C.  
Ming, Nancy Templeton, '55..... 228 N. LaSalle, Chicago, Ill.  
Mittleman, Judith, '54  
19231 Lomond Blvd., Shaker Heights, Ohio  
Moeller, Patricia Anne, '54  
1711 Queens Rd., W., Charlotte 7, N. C.  
Moore, Phyllis Agnes, '56 313 Monmouth Ave., Durham, N. C.  
Moore, Rita Rivers Sp. (Full Prog.)..... Marshallberg, N. C.  
Moorhead, Eleanor Alice, '55  
20 Glen Oaks Ave., Summit, N. J.  
Morgan, Jane Ferreebee, '55 R.F.D. 1, Bailey, N. C.  
Morgan, Mary Patricia, '55 4205 S. 6th St., Arlington, Va.  
Morris, Patricia Blount, '53 72 Front St., Hertford, N. C.  
Morrison, Catherine Hollister, '56  
1006 S. Hillside Ave., Gastonia, N. C.  
Morrow, Sallie Ann, '56 223 Richmond St., Lancaster, Ky.  
Morse, Sally Bruce, '56 77 Puritan Ave., Forest Hills, N. Y.  
Mueller, Constance Elizabeth, '55  
614 Kingston Rd., Baltimore 15, Md.  
Mueller, Maxine Dell, '56  
in care of Cobast, Caixa Postal 4965, Rio de Janeiro, Brazil  
Mull, Sarah Frances, '55 909 Trenton St., High Point, N. C.  
Murchie, Muriel Elsie, '53 343 Jackman Ave., Bridgeport, Conn.  
Murdock, Elizabeth Allen, '55  
1013 Monmouth Ave., Durham, N. C.  
Murdock, Judith Christine, '55 1006 Gloria Ave., Durham, N. C.



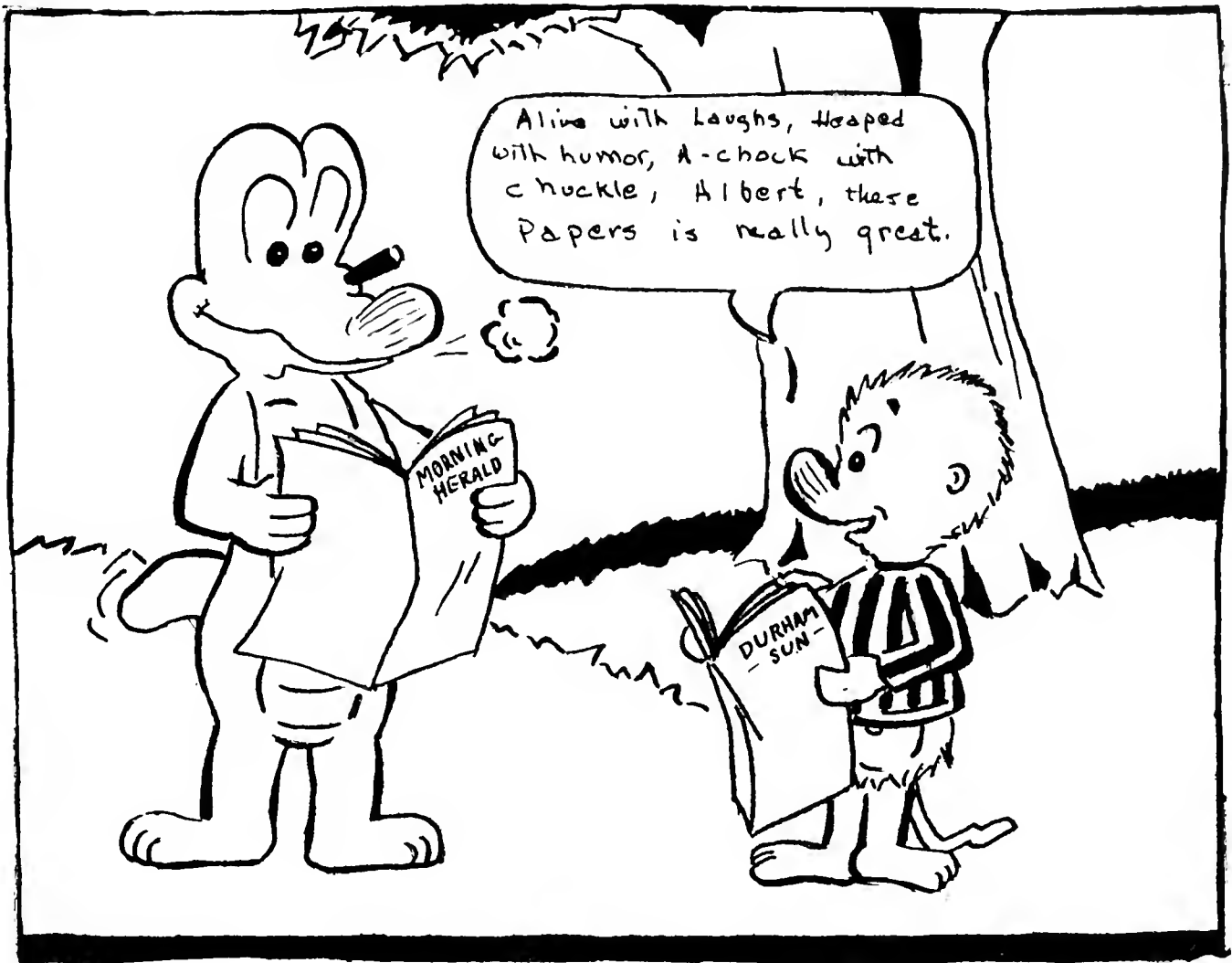

*Pogo Goes*  
**THE SUN AND THE HERALD**

FOR COMPLETE COVERAGE OF THE NEWS

READ THE

**Durham Morning Herald**

AND

**The Durham Sun**

WDNC at 620 on your radio dial and WDNC-FM at 105.1 on the  
frequency modulation band are affiliates.

Murphy, Nancy Lou, '54 ..... 531 Laurel Ave., Wilmette, Ill.  
Murray, Marilyn Cissie, '54 ..... 2106 Myrtle Dr., Durham, N. C.  
Murray, Nancy Julie, '56 ..... 1305 John St., Charlottesville, Va.  
Muse, Elizabeth Chadwick, '54 ..... 315 Church St., Williamston, N. C.  
Myers, Ann Adelle, '55 ..... 3754 McKinley St., N. W., Washington, D. C.  
Myers, Betty Jo, '56 ..... 409 N. 11th St., Dade City, Fla.  
Myers, Jeanne Kathryn, '55 ..... 3051 Daytona Ave., Cincinnati, Ohio  
Neal, Constance Jane, '54 ..... 3815 Sedgewood Cir., Charlotte, N. C.  
Nease, Mabel Ruth, '54 ..... 604 Cleveland St., Durham, N. C.  
Nease, Mabel Ruth, '54 ..... 1697 N. Pelham Rd. N. E., Atlanta, Ga.  
Nelson, Marilyn Joan, '56 ..... 150 Babylon Turnpike, Merrick, N. Y.  
Nelson, Mollie Eda, '54 ..... 1971 Carbridge Blvd., Columbus, Ohio  
Netting, Cynthia Frost, '56 ..... 657 Lincoln Rd., Grosse Pointe, Mich.  
Nettles, Barbara Ann, '56 ..... 47 Muscogee Ave. N. W., Atlanta, Ga.  
Newberry, Betty Boyd, '55 ..... 2320 Fort Bragg Rd., Fayetteville, N. C.  
Newcomb, Margaret Barkla, '55 ..... 8 Chestnut Dr., Huntington, W. Va.  
Newell, Jean Marion (Mrs.) Sp. (1-3) ..... 604 Cleveland St., Durham, N. C.  
Newell, Nancy Belle, '56 ..... 328 Morgantown St., Uniontown, Pa.  
Newell, Nell Bernard, '55 ..... 1407 Hillsboro St., Raleigh, N. C.  
Newland, Joanne, '56 ..... Box 589 Brevard, N. C.  
Newland, Mary Jane, '53 ..... Box 589, Brevard, N. C.  
Newlin, Eva Joan, '55 ..... Box 247, Guilford College, N. C.  
Nichols, Nancy E., '53 ..... 16210 Oak Hill Rd. E., East Cleveland, Ohio  
Nicholson, Carole Rich, '55 ..... 514 S. Broad, Burlington, N. C.  
Norris, Ann Rollins, '54 ..... 2733 Anderson Dr., Raleigh, N. C.  
Northington, Betty Page, '55 ..... 2148 Malvern Rd., Charlotte, N. C.  
Northington, Nancy Clark, '54 ..... 2148 Malvern Rd., Charlotte, N. C.  
Norton, Jean Ferguson, '55 ..... 2129 Cowper Dr., Raleigh, N. C.  
Norton, Minnie Elva Sp. (1-3) ..... 2311 Prince St., Durham, N. C.  
Nowell, Jean Marshall, '53 ..... 187 Buford Pl., Macon, Ga.  
Nuite, Carolyn Clarke, '55 ..... Manchester Forest, Wedgfield, S. C.  
O'Brien, Jay, '53 ..... 387 Prospect St., Northampton, Mass.  
O'Brien, Maureen, '56 ..... 549 Cumberland Ave., Syracuse, N. Y.  
O'Brien, Nancy Helen, '54 ..... 543 Main St., Hamlet, N. C.  
Odum, Mildred Lytch, '54 ..... Box 102, Gibson, N. C.  
Oehlbeck, Avis Ann, '54 ..... 227 Riverside Dr., Morganton, N. C.  
O'Gara, Patricia Marie, '54 ..... 816 Johns Rd., Augusta, Ga.  
Ohmes, Patricia Barbara, '55 ..... 139 Glenwood Rd., Ridgewood, N. J.  
Oldberg, Joan A., '55 ..... 566 Ash Street, Winnetka, Ill.  
Olney, LaVern, '55 ..... 4032 Glenwick Lane, Dallas, Texas  
O'Neal, Margaret Jane, '55 ..... Box 921, St. Augustine, Fla.  
O'Neil, Nancy Catherine, '54 ..... A-5 Apt. 95, Union Castle Apts, Winston-Salem, N. C.  
Ormond, Nancy Diane, '56 ..... 108 Sixth Ave., N. E., Hickory, N. C.  
Osborne, Frances Ann, '54 ..... 111 W. Broadway, Hayti, Mo.  
Oshinsky, Phyllis Claire, '56 ..... 1437 Iris St., N. W., Washington, D. C.  
Otis, Leone Lawrence (Mrs.) '53 ..... 674 Lenox Rd., Glen Ellyn, Ill.  
Otley, Mary Ella, '54 ..... 23 Windsor Pl., Upper Montclair, N. J.  
Pachuta, Sylvia Ann, '54 ..... 149 S. Oak St., Mount Carmel, Pa.  
Page, Nina Elizabeth, '54 ..... Box 55, Yanceyville, N. C.  
Page, Virginia C. Sp. (Full Prog.) ..... 129 Woodbur Rd., Raleigh N. C.  
Panossian, Nancy Lee, '56 ..... 4501 18th S. W., Arlington, Va.  
Parham, Patricia Blanche, '53 ..... 3940 Cote des Weiges Rd., Apt. B-2, Montreal, Quebec, Canada  
Paris, Edythe Coleman, '56 ..... 3764 Tuxedo Rd., N. W., Atlanta, Ga.  
Parker, Lelia C., '54 ..... 130 Edwin Pl., Asheville, N. C.  
Parker, Suzanne, '53 ..... 1848 Coronado Ave., Youngstown, Ohio  
Parsons, Joan Moody, '56 ..... 25 E. College Village, Winston-Salem, N. C.  
Pascher, Joyce, '56 ..... 155 Maple St., Haworth, N. J.  
Patrick, Ann Read, '55 ..... 429 1st Ave., N. W., Hickory, N. C.  
Patrick, Doris Carolyn, '55 ..... Loch Arbor, Sanford, Fla.  
Patterson, Carol Elizabeth, '56 ..... 108 17 86th Ave., Richmond Hill, N. Y.  
Patton, Susannah Garrison, '56 ..... 614 Swift Ave., Durham, N. C.  
Pearce, Sarah Margaret, '54 ..... 611 Peroy St., Greensboro, N. C.  
Pearson, Martha Randolph, '56 ..... 1319 Sixth St., Ahoskie, N. C.  
Pederson, Norma Carol, '56 ..... 206 Highland Rd., Scarsdale, N. Y.  
Peeler, Alice Harlee (Mrs.) '54 ..... Palmetto, Fla.  
Peksa, Janet Lee, '55 ..... 2914 Blueringe Ave., Silver Spring, Md.  
Perrin, Jeane Augusta, '53 ..... California, Md.  
Perry, Jane Shipley, '55 ..... 2040 Upper Chelsea Rd., Columbus, Ohio  
Perry, Pauline Slater, '53 ..... 1728 Ocean Drives Terrace, Daytona Beach, Fla.  
Peters, Avilda Carver, '54 ..... Box 671, Lee Heights, Bristol, Va.  
Petersen, Mary Gorce, '56 ..... No. 20 Courtlandt Pl., Houston, Tex.  
Peterson, Elizabeth Anne, '54 ..... Worth Broad St., Penns Grove, N. J.  
Pfohl, Sarah Marie, '56 ..... 718 Summit St., Winston-Salem, N. C.  
Phillips, Elizabeth Lee, '53 ..... 1412 W. Markham Ave., Durham, N. C.  
Phillips, Iris Louise, '56 ..... R.F.D. 2, Sharon View Rd., Charlotte, N. C.  
Phillips, Lorraine Waters Sp. (Full Prog.) ..... 211 Severn Ave., W. Annapolis, Md.  
Pickens, Lucinda Watts, '56 ..... 2000 Beverly Dr., Charlotte, N. C.  
Pierce, Rose Marie, '54 ..... 1314 York Rd., Gastonia, N. C.  
Pillow, Virginia Queen, '55 ..... 127 Ruskin Rd., Eggertsville 21, N. Y.  
Platte, Dorothy Ann, '53 ..... 118 Gates Ave., Montclair, N. J.  
Plummer, Kathryn, '55 ..... 8618 Evergreen Pl., Philadelphia 18, Pa.  
Plummer, Lois Elizabeth, '56 ..... 567 E. Main St., Brevard, N. C.  
Pond, Cecilia Edmondson, '56 ..... 4717 49th St. N. W., Washington, D. C.  
Pope, Alison Scott, '56 ..... 58 Lakewood Rd., Glencoe, Ill.  
Pope, Pauline Griffin, '55 ..... 410 S. King Ave., Dunn, N. C.  
Popp, Elaine, '53 ..... 328 E. Snyder Ave., Lansford, Pa.  
Powell, Mary Ann, '55 ..... 2107 St. Mary's St., Raleigh, N. C.  
Power, Carrel Ann, '54 ..... 1425 Cadiz, Coral Gables, Fla.  
Pritchett, Emma Grier, '56 ..... 712 W. Davis, Burlington, N. C.  
Procter, Nancy Jane, '54 ..... 209 Hillcrest Rd., Raleigh, N. C.  
Purdy, Joan Frieda, '55 ..... 106 E. Linden Ave., Englewood, N. J.  
Pyles, Dorothy Anne, '54 ..... 1320 S. St., S. E., Washington, D. C.  
Quarterman, M. Ann, '53 ..... Box 1169, Jacksonville, Fla.  
Quillin, Helen Davis, '55 ..... 912 Hay St., Fayetteville, N. C.  
Rae, Ruth Pauline, '53 ..... 283 Boulevard, Scarsdale, N. Y.  
Raiford, Hettie Louise, '55 ..... 200 S. Chapman St., Greensboro, N. C.  
Raines, Frances Elizabeth, '55 ..... Central Hershey, Havana, Cuba  
Ramseur, Mary Madison, '55 ..... 206 W. Cedar St., Lincolnton, N. C.  
Randolph, Hilda Anthony, '54 ..... 1311 Donald St., Jacksonville, Fla.  
Rape, Willie Catharine, '56 ..... 118 W. Seeman St., Durham, N. C.  
Ravenel, Katharine Parr, '54 ..... 106 Fisher Pk. Cir., Greensboro, N. C.  
Ray, Janet Patsy, '56 ..... 717 Willow Ave., Tampa, Fla.  
Read, Sally Houston, '55 ..... 3970 Vermont Rd., Atlanta, Ga.  
Reams, Mary Glenn, '53 ..... 4351 Toledo Rd., Toledo, Ohio  
Redgrave, Catherine Jane, '54 ..... 2677 Ellwood Dr., N. E. Atlanta, Ga.  
Redwine, Margaret Anne, '55 ..... 6 Williams St., Lexington, N. C.  
Reese, Elsa Mary, '56 ..... 173 N. E. 107th St., Miami Shores, Fla.  
Reese, Eva O. (Mrs.) Sp. (1-4) ..... 901 E. Trinity Ave., Durham, N. C.  
Reese, Sarah Anne, '54 ..... 901 E. Trinity Ave., Durham, N. C.  
Renick, Olive Jean, '55 ..... R.F.D. 1, Williamsburg, Va.  
Revels, Norma Jeanne, '54 ..... 106 Valencia Rd., Cocoa, Fla.  
Rhine, Rosemary, '56 ..... 908 Club Blvd., Durham, N. C.  
Rice, Rilla Marie, '55 ..... 2522 Woodland Ave., Ashland, Ky.  
Richardson, Martha Courtney Sp. (2-6) ..... 911 Society Ave., Albany, Ga.  
Riegle, Shirley, '53 ..... 1214 Ruger Pl., Daytona Beach, Fla.  
Rigsbee, Ann Monroe, '54 ..... 207 Northwood Cir., Durham, N. C.  
Ritch, Elizabeth Anne, '55 ..... 1500 Lynway Dr., Charlotte, N. C.  
Ritch, Julia Ann, '54 ..... 1427 E. 7th St., Charlotte, N. C.  
Ritter, Dallas Ann, '56 ..... 624 E. Sandusky Ave., Bellefontaine, Ohio  
Roberts, Betty Jean (Mrs.) '55 ..... 1011 Lamond Ave., Hiddenite, N. C.  
Roberts, Jane Ellen, '55 ..... 919 Worwood St., Fayetteville, N. C.  
Roberts, Norma Lillian, '56 ..... 111 E. Catawba Ave., Mount Holly, N. C.  
Roberts, Sue Beryl, '54 ..... 138 Brevard Rd., Asheville, N. C.  
Robinson, Harriet, '53 ..... 1324 Biltmore Dr., Charlotte, N. C.  
Robinson, Marjorie Ellis, '55 ..... 52-23 Redfield St., Douglaston, N. Y.  
Robinson, Mary Ann, '53 ..... 98 Kimberly Ave., Asheville, N. C.  
Robinson, Mary Lee, '54 ..... 3510 Granada Blvd., Coral Gables, Fla.  
Rodgers, Frances Louise, '54 ..... Box 179, R.F.D. 1, Creve Coeur, Mo.  
Roehm, Nancy Cornwell, '55 ..... 80 Rodney Pl., Rockville Centre, N. Y.  
Rogers, Drucilla Carol, '56 ..... 26 Blvd., New Rochelle, N. Y.  
Romano, Joanna Phyllis, Sp. (Full Prog.) ..... 6720 N. Waterway Dr., Coral Gables, Fla.  
Rose, Eugenia Rennie, '56 ..... 201 Hempstead Pl., Charlotte, N. C.  
Roseborough, Virginia Lee, '53 ..... 432 Sans Souci Pl., DeLand, Fla.  
Rosenbaum, Laurel Janet, '53 ..... 107th Harlem Ave., Worth, Ill.  
Ross, Katharine Lenoir, '56 ..... 111 Powe St., Morganton, N. C.  
Rowlain, Beverly Jean, '55 ..... 1813 Bristol Dr., Columbia, S. C.  
Royce, Linda Roma, '56 ..... 2591 Charing Rd., Columbus, Ohio  
Ruffin, Jane Byrd, '54 ..... 816 Anderson St., Durham, N. C.  
Russell, Barbara Stone, '54 ..... 605 F. 10th St., Greenville, N. C.



## Specialized Laundry Service FOR THE COLLEGE STUDENTS

Be assured of good work and fast service by sending your laundry to us. Student representatives will handle your work and make every effort to please you.

### DUKE UNIVERSITY LAUNDRY

E. P. HAYES '27, Manager

## CONGRATULATIONS

*to the*

## CLASS OF '53

We have had the pleasure of serving many of you during your college days. For those of you returning, there will always be a complete banking service and a warm welcome awaiting you at your friendly national bank of Durham.

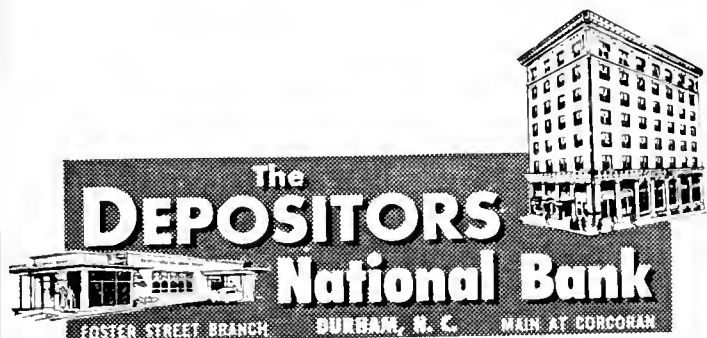

*Member Federal Reserve System*

*Member Federal Deposit Insurance Corporation*



Meet your friends at MILES DRIVE IN, a favorite with Duke students, located at 3007 Roxboro Road on the City Bus Line.

Russell, Nancy Ann, '53 11 Southgate Ave., Annapolis, Md.  
Rutherford, Mary Jane, '55 124 E. Geo. Mason Rd., Falls Church, Va.  
Rutland, Suzanne, '55 4709 Highland Dr., Willoughby, Ohio  
Ryan, Patricia, '53 4621 Drummond Ave., Chevy Chase, Md.

Sage, June Carol, '53 R.F.D. 3, Box 412, Plainfield, N. J.  
Sale, Grace Wilson, '54 122 Sheridan Cir., Charleston, W. Va.  
Salkover, Joan Natalie, '54 1316 Avon Dr., Cincinnati, Ohio  
Salley, Anne Katharine, '56 908 Johnson St., High Point, N. C.  
Sangston, Barbara Jean, '56 140 Belmont Cir., Uniontown, Pa.  
Sargent, Mary Horne, '55 R.F.D. 3, Box 4, Sewickley, Pa.  
Sarratt, Ann Elizabeth Sp. (1-5) R.F.D. 3, Box 13, Gaffney, S. C.  
Sasser, Bede Roberta, '56 192 Washington Lane, Concord, N. C.  
Saunders, Nancy Elizabeth, '56 214 Lakeshore Blvd., Lake Wales, Fla.  
Saunders, Nancy Ellen, '55 Boisevain, Va.  
Saunders, Virginia Shea, '53 585 F. State St., High Point, N. C.  
Sawyer, Ida Evelyn, '56 2010 Club Blvd., Durham, N. C.  
Scheller, Marie Anne, '54 1101 Johnston St., Greenville, N. C.  
Schmitt, Evelyn, '54 Larchmont Acres 721, Larchmont, N. Y.  
Schmitz-Mancy, Helga Louise, '55 Massadale Farm, Nokesville, Va.  
Schmoeller, Mary Raymonde, '54 720 Grove St., Alton, Ill.  
Schneidewind, Frances, '54 115 Lorraine Ave., Upper Montclair, N. J.  
Schostak, Muriel Shifra, '56 6030 N. Sheridan Rd., Chicago, Ill.  
Schultz, Emily Faye, '55 9 Middleton Ct., Apt. 1111, Baltimore, Md.  
Schuster, Ann Prescott, '53 456 W. Taylor, Kirkwood, Mo.  
Schwartz, Genevieve Bangs (Mrs.) Sp. (1-3) 854 Louise Cir., Durham, N. C.  
Schweistris, Lazette Yvonne, '53 1819 Rolling Rd., Greensboro, N. C.  
Scott, Martha Ellen (Mrs.) Sp. (Full Prog.) 1514 Glendale Ave., Durham, N. C.  
Seaberg, Barbara Glenn, '53 39 Creston Ave., Tenafly, N. J.  
Secrest, Dorothy Elizabeth, '54 Box 203, Lillington, N. C.  
Seeley, Nancy Claire, '55 Candor, N. Y.  
Self, Leah Margaret, '53 210 W. Cardinal St., Siler City, N. C.  
Senerchia, Sallie Caroline, '56 540 N. W. 46th St., Miami, Fla.  
Seyffert, Mary Jane, '54 154 Alleghany Rd., Hampton, Va.  
Sharpe, Frankie L., '54 Box 96, Elm City, N. C.  
Sharpe, Suzanne, '55 1111 S. E. 3rd Ave., Ft. Lauderdale, Fla.  
Shepherd, Bernice Clarke, '53 5503 Abson Dr., Norfolk, Va.  
Shepherd, Doris Wayne Sp. (2-7) 527 McMannen St., Durham, N. C.  
Shipe, Mary Sue, '56 320 Highland Ave., Oak Hill, W. Va.  
Shivell, Gayl Wolcott, '55 981 E. Glen Ave., Ridgewood, N. J.  
Shuey, Martha Lorraine, '56 2500 Lake Ave., Sunset 2, Miami Beach, Fla.  
Shuford, Anne, '53 11 E. Sunrise Ave., Thomasville, N. C.  
Shuford, Patsy, '55 11 E. Sunrise Ave., Thomasville, N. C.  
Shuman, Mary Elisabeth, '55 122 Spring St., Darlington, S. C.  
Siegler, Betty Louise, '53 R.F.D. 1, Springfield, Va.  
Simmons, Sally Ann, '56 303 W. James St., Mt. Olive, N. C.  
Simons, Louise Gale, '56 4515 17th St., N. Arlington, Va.  
Skinner, Nancy Kathryn, '54 Box 536, Zephyrhills, Fla.  
Skorvaga, Margaret Ann, '54 117 Oakwood Rd., Charleston, W. Va.  
Sloan, Nancy Ann, '54 48 Woodlawn Ave., Wilmington, N. C.  
Smedley, Carol Louise, '54 Tree Top Farm, S. O. M. Center Rd., Solon, Ohio  
Smith, Bonnie Joyce, '54 518 E. Trinity Ave., Durham, N. C.  
Smith, Carol Mebane, '56 274 Edwin, Glendale, Mo.  
Smith, Catherine Lorah, '54 400 Pitt St., Greenville, N. C.  
Smith, Elizabeth Anne, '54 1511 Virginia St. E., Charleston, W. Va.  
Smith, Georgia Merwin, '55 211 E. Avondale, Greensboro, N. C.  
Smith, Janet Scawell Sp. (2-6) R.F.D. 6, Burlington, N. C.  
Smith, Jenell Ann, '54 Box 5, Ortega Sta., Jacksonville, Fla.  
Smith, Jessie Raymond Sp. (Full Prog.) 902 College St., Kinston, N. C.  
Smith, Jo Anne, '56 2210 Randleman Rd., Greensboro, N. C.  
Smith, Laura LaRose, '53 164 Ribault Rd., Beaufort, S. C.  
Smith, Lenora Ruth, Sp. (2-6) 117 W. 2nd St., Lumberton, N. C.  
Smith, Mary Blair, '54 800 Cypress St., Greensboro, N. C.  
Smith, Nancy Lee, '54 610 E. Main St., Washington, N. C.  
Smith, Peggy Graham, '55 1618 Canterbury Rd., Raleigh, N. C.  
Smith, Suzanne, '55 130 Glew Cir., Decatur, Ga.  
Smith, Suzanne, '54 101 E. 49th St., Savannah, Ga.  
Smith, Virginia E., '53 82 S. Ardmore Rd., Columbus, Ohio  
Sneed, Betty Jean, '56 2716 University Dr., Durham, N. C.  
Snook, Valerie Emery, '53 1332 Townes Rd., Charlotte, N. C.  
Snow, Frances Cater, '55 165 Calloway St., Macon, Ga.

Sommardahl, Patricia Lee, '54 2661 Cornwallis Ave., Roanoke, Va.  
Soo, Kit Wan, Sp. (1-3) 80 Salan Gopewg, Kampar, Malaya  
Southern, Mattie Odessa, '56 R.F.D. 1, Walkertown, N. C.  
Sowerby, Emily Jane, '56 102 Sunset Dr., Greensboro, N. C.  
Spatola, Helen Suzanne, '54 Presidential Apts., Washington House, Philadelphia, Pa.  
Stanback, Sally Ann, '54 1890 S. W. 16th Terrace, Miami, Fla.  
Stangeland, Greta S., '53 244 68 St., Brooklyn, N. Y.  
Stanley, Nelda Jeune, '55 1209 Aylette St., Fayette, Ala.  
Stansbury, Patricia Ann, '56 1008 W. Trinity Ave., Durham, N. C.  
Stark, Mary Ann Holloway, '56 311 Eastern St., Greenville, N. C.  
Starr, Betsey Birdsey, '56 36 Riggs Ave., W. Hartford, Conn.  
Stedman, Victoria Earle, '55 1403 N. Elm St., Lumberton, N. C.  
Steinmetz, Lois Duncan, '56 Box 1359, Sarasota, Fla.  
Stephenson, Alice Martin, '56 3467 Ivy Rd., N. E., Atlanta, Ga.  
Stewart, Anne English, '55 515 N. Oakland St., Arlington, Va.  
Stewart, Laura Virginia, '56 2518 3rd Ave. W., St. Petersburg, Fla.  
Stewart, Mary Wardlaw, '55 1132 Queens Rd. W., Charlotte, N. C.  
Stewart, Patricia Ann, '55 Box 122, Hendersonville, N. C.  
Stiles, Susan Gay, '53 3081 Maple Dr., N. E., Atlanta, Ga.  
Stockdale, Sally Frances, '53 559 Evanswood Pl., Cincinnati, Ohio  
Stokes, Helen, '56 410 Elizabeth St., Greenville, N. C.  
Stone, Hazel Duval (Mrs.) '53 Box 96, Waxhaw, N. C.  
Stone, Mary Emma, '56 106 Williams St., Franklinton, N. C.  
Stott, Barbara Jean, '55 1709 W. Market, Greensboro, N. C.  
Stott, Mary Belle, '54 R.F.D. 1, Kittrell, N. C.  
Strader, Susan Angel, '56 2515 Cliffmont Ave., Bluefield, W. Va.  
Stratton, Virginia Harris, '56 911 Grove St., Charlotte, N. C.  
Street, Maryellen, '54 Newton Rd., Woodbridge, Conn.  
Strickland, Anne Chappell, '53 Richland, Ga.  
Stroud, Jane Turner, '56 1609 Shaekleford Ave., Morehead City, N. C.  
Strozier, Vi Nelle, '54 Oxford, Ga.  
Stubbins, Billie Jeanne, '53 Rio de la Plata 21, Mexico City, Mexico  
Styron, Catherine Joyce, '55 2106 Wilson St., Durham, N. C.  
Sullivan, Margaret Sue, '56 114 Wynnton Rd., Columbus, Ga.  
Summerrow, Norma Cynthia, '55 1103 S. Belvedere Ave., Gastonia, N. C.  
Sutherland, Dottie Louise, '54 R R 10, Box 359C, Cincinnati, Ohio  
Sutton, Rachel Marie, '53 803 Lumina Ave., Wrightsville Beach, N. C.  
Swaringen, Doris Kay, '56 209 S. Hoopes Ave., Auburn, N. Y.  
Swift, Isabelle Boyd, '53 1762 San Maico Blvd., Jacksonville, Fla.

Tatum, Nancy Ann, '54 3118 Peachtree Dr., Atlanta, Ga.  
Taylor, Jane E. (Mrs.) '54 889 Louise Cir., Durham, N. C.  
Teal, Betty Jean, Sp. (2-6) Box 335, Pine Bluff, N. C.  
Tegtmeyer, Erica Fay, '56 34 Cherry St., Douglaston, L. I., N. Y.  
Terry, Barbara Anne, '56 915 N. Main St., High Point, N. C.  
Terry, Ellenor Reid, '56 915 N. Main St., High Point, N. C.  
Thacker, Alexandra Louise, '55 2027 Pinewood Cir., Charlotte 7, N. C.  
Thomas, Emma Lewis, '54 1878 London Hgts., Charleston, W. Va.  
Thomas, Fern Kerrieh (Mrs.) Sp. (1-5) 1007 N. Duke St., Durham, N. C.  
Thomason, Betty June, '56 Box 53, Sandersville, Ga.  
Thomasson, Sara Kathryn, '56 R.F.D. 2, Elon College, N. C.  
Thompson, Betsy King, '53 806 Third St., Durham, N. C.  
Thompson, Margaret Jane, '56 1501 27th St., SO., Washington, D. C.  
Thompson, Rebekah Jane, '54 110 S. Winfree, Chester, Va.  
Tignor, Nan Kellum, '53 127 Hampton Rds. Ave., Hampton, Va.  
Tilley, Katherine Estelle, '53 R.F.D. 51, Box 113 E., Mt. Airy, N. C.  
Tobias, Peggy Ann, '56 305 Edgedale Dr., High Point, N. C.  
Todd, Clara Prudence, '54 100 Magnolia Ave., Fayetteville, N. C.  
Torgersen, Sara Jean (Mrs.) '56 101 Lincoln Ave., Cranford, N. J.  
Towns, Jane Anne, '55 634 Wilson Rd. N. W., Atlanta, Ga.  
Trainer, Bettina Ann, '53 Box 948, Buena Vista, Va.  
Traynham, Catherine Howard, '56 1214 Oxford Rd., Roxboro, N. C.  
Trentman, Elizabeth Denne, '53 2500 Anderson Dr., Raleigh, N. C.  
Triska, Margit, '54 91 Nassau Ave., Manhasset, N. Y.  
Tronolone, Patricia Jeanne, '56 1059 Briar Way, Palisade, N. J.  
Trosdal, Maria Carter, '56 R.F.D. 2, Wilmington Isl., Savannah, Ga.  
Troy, Louise Helen, '56 1013 Demerius St., Durham, N. C.

DUKE UNIVERSITY



DINING HALLS

T. W. MINAH, Manager



CARY LUMBER CO., lumber, millwork, paints, and building supplies, 208 Milton Avenue, Durham, N. C. Phone 2-161.



ROBERT ROLLINS, specialists in Blazers, are honored to serve Duke men and women in Fraternities, Sororities, Classes, Teams, and Glee Clubs; 832 Broadway, New York 3, N. Y.

- Frudeau, Jeanne Tisdale, '54 State Hospital, Kings Park, N. Y.  
 Fruitt, Sarah Elizabeth, '55 316 E. Vine St., Oxford, Ohio  
 Tucker, Eleanor Brooke, '55 2151 Lake Shore Dr., Harbor Beach, Mich.  
 Furner, Florence Delia, '53 238 Halcyon Ave., Winston-Salem, N. C.  
 Tyler, Alice Windle, '56 44 Stuyvesant Rd., Asheville, N. C.  
 Tyson, Lila Sue, '56 R.F.D. 2, Box 449, Greenville, N. C.
- Ueland, Tori, '55 Box 32, R.F.D. 1, Out Swamp Rd., Red Bank, N. J.  
 Uhlig, Lucille, '56 25 Oakwood St., Stratford, Conn.  
 Urban, Dolores Jeanne, '53 915 Edgewood Ave., Ashland, Ky.  
 Uzzell, Carolyn Cannaday, '55 808 W. Lee St., Wilson, N. C.
- Vallentyne, Jane, '54 1006 Forest Ave., Oak Park, Ill.  
 Van Billiard, Alicia P., '53 1312 W. Worth St., Bethlehem, Pa.  
 Vanderhoof, Diane Emilie, '54 110 Terrace Dr., Toccoa, Ga.  
 Van Horn, Lorraine Marie (Mrs.), '54 58 Clarksville St., Greenville, Pa.  
 Van Meter, Nancy Noble, '56 14 Mentelle Park, Lexington, Ky.  
 Vaughan, Marilyn Frances, '53 109 Powers St., Needham 92, Mass.  
 Vendig, Laurie Ann, '53 863 S. Palm Ave., Sarasota, Fla.  
 Verbyla, Elaine Vivian, '55 205 Beall St., Lenoir, N. C.  
 Viall, Elizabeth Ann, '56 407 College St., Barbourville, Ky.  
 Vokoun, Sally Arlene, '53 17881 Lake Rd., Lakewood, Ohio  
 Vossler, Barbara Ann, '56 615 Westmont Dr., Fayetteville, N. C.
- Wachsner, Gabrielle Anita, '56 286 Ft. Washington Ave., New York, N. Y.  
 Wagoner, Iona Patricia, '54 R.F.D. 2, Elon College, N. C.  
 Waldrop, Lois Zeigler, '53 950 E. 10th St., Greenville, N. C.  
 Waldrop, Mary Ann, '55 950 E. 10th St., Greenville, N. C.  
 Walker, Carol Kennedy, '55 2625 Central Parkway, Ashland, Ky.  
 Wall, Ann Shugart, '55 Box 175 Walkertown, N. C.  
 Wallace, Ellen, '56 314 W. 4th St., Wrightsville, Pa.  
 Wallace, Susan, '54 314 W. 4th St., Wrightsville, Pa.  
 Walters, Martha Agnes, '56 2899 Thornhill Rd., Birmingham, Ala.  
 Walters, Sylvia Mooneyen, '56 1401 Oakland Ave., Durham, N. C.  
 Wannamaker, Mimi Emily, '53 215 Carolina Ave. N. E., Orangeburg, S. C.  
 Ward, Lillian Bernell, Sp. (2-6) Washburn, Tenn.  
 Ware, Joan Linton, '56 527 N. Ridgeland Ave., Oak Park, Ill.  
 Ware, Margaret Virginia, '54 3402 Piedmont Rd. N. E., Atlanta, Ga.  
 Warlick, Cleo Inez, '56 309 King St., Windsor, N. C.  
 Warren, Janice Elaine, '56 Spring Hope, N. C.  
 Warren, Lucy, '56 815 Simmons St., Enterprise, Ala.  
 Wasden, Eugenia Coleman, '56 2486 Vineville Ave., Macon, Ga.  
 Washburn, Carolyn Bettis, '54 313 S. Washington St., Shelby, N. C.  
 Watchman, Avis Rand, '53 1275 Pennington Rd., W. Englewood, N. J.  
 Waterfield, Frances McGill, '53 905 Kinnaird, Ft. Wayne, Ind.  
 Watkins, Linda Jane, '54 219 Locust Ave., Fairmont, W. Va.  
 Watkins, Margaret Louise, '54 2124 Beverly Dr., Charlotte, N. C.  
 Watkins, Nancy Thomas, '53 310 Broad St., Oxford, N. C.  
 Watson, Cora Rebecca, '56 R.F.D. 5, Durham, N. C.  
 Watts, Billie Jean, '56 R.F.D. 2, Raleigh, N. C.  
 Weant, Joan Gwendolyn, '56 204 W. Rugby Ave., College Park, Ga.  
 Weatherman, Lucile Leona, '54 2523 Patterson Ave., Winston-Salem, N. C.  
 Weathers, Rebecca Ann, '56 300 E. 3rd Ave., Red Springs, N. C.  
 Weaver, Julia McCutcheon (Mrs.), '54 853 Louise Cir., Durham, N. C.  
 Webb, Beth, '55 Box 246, La Grange, N. C.  
 Webber, Carolyn Tate, '56 612 2nd St. N. E., Hickory, N. C.  
 Weber, Emily Ann, '53 4 Upper Ladue, St. Louis, Mo.  
 Weedon, Betty Loyce, '54 1659 Washington St., Hollywood, Fla.  
 Weeks, Janet Louise, '56 99 Talley Rd., Chattanooga, Tenn.  
 Weigel, Mary Patricia, '53 19164 Henry Rd., Cleveland, Ohio  
 Weinstein, Beatriz Sp. (2-6) 1102 Monmouth Ave., Blanco 1716, Valparaiso, Chile  
 Werber, Patricia, '56 7001 Forest Hills Dr., Hyattsville, Md.  
 West, Jeanne Marie, '53 1316 Biltmore Dr., Charlotte, N. C.  
 Westbrook, Carolyn, '54 208 S. Orange Ave., Dunn, N. C.  
 Westcott, Marilyn Joyce, '53 19 Woodhill Rd., Tenafly, N. J.  
 Westcott, Ruth Elaine, '55 19 Woodhill Rd., Tenafly, N. J.  
 Westmorland, Rachel B. Sp. (2-7) J-3-D University Apts., Durham, N. C.  
 Wheeler, Mary Nash, '56 515 W. Horah, Salisbury, N. C.  
 Whinrey, Sarah Lynn, '56 1521 Riverside Ave., Muncie, Ind.
- White, Agnes Dean McLeod, '55 10110 Ft. Caroline Rd., R.F.D. 1, Box 272W, Jacksonville, Fla.  
 White, Betty Sue, '55 457 S. Union St., Concord, N. C.  
 White, Christina Kathryn, '53 102 Circle Ct., Morganton, N. C.  
 Whitehurst, Barbara Anne, '56 2015 Queen Rd. W. Apt. 2, Charlotte, N. C.  
 White-Spunner, Joan Irving, '54 172 Steuben St., Pittsburgh, Pa.  
 Whitley, Nina Carolyn, '53 Aurora, N. C.  
 Whitmore, Mary Ellen, '54 39 Hawthorn Rd., Salem, Va.  
 Whitted, D'Este, '55 4856 Yorktown Blvd., Arlington, Va.  
 Whitted, Margaret Alline, '56 4856 Yorktown Blvd., Arlington, Va.  
 Wible, Ann Smith, '56 Smithfield St., Mt. Pleasant, Pa.  
 Wichman, Ann Elise, '53 826 Lexington Ave., Ft. Wayne, Ind.  
 Wike, Catherine Shirley, '53 1503 Queen Anne Lane, New Bern, N. C.  
 Willard, Helen Elleda, '54 1700 St. Mary's St., Raleigh, N. C.  
 Williams, Grace Ellis, '55 1217 Roxboro St., Durham, N. C.  
 Williams, Laura Ann, '55 R.F.D. 5, Box 870, Charlotte, N. C.  
 Williams, Mary Lynn, '56 513 No. Penn., Roswell, N. Mex.  
 Williams, Shirley Ann, '54 7209 Hampden Lane, Bethesda, Md.  
 Williamson, Mary Lewis, '56 R.F.D. 3, Box 253, Norfolk, Va.  
 Williamson, Mary Martin, '55 518 Hermitage Rd., Charlotte, N. C.  
 Williamson, Vera McKnight, '56 707 Bransford Rd., Augusta, Ga.  
 Willoughby, Laura Virginia, '54 319 Poindexter St., Jackson, Miss.  
 Wilmer, Florence Page, '54 Chestertown, Md.  
 Wilson, Anne Elizabeth, '55 in care of John Manville Inv't. Corp., 22 E. 40th St., New York 16, N. Y.  
 Wilson, Anne Sanders, '54 202 S. Church St., Monroe, N. C.  
 Wilson, Barbara Mallard, '54 Rose Hill, N. C.  
 Wilson, Bette Jane, '54 409 W. 31st St., W. Brandenton, Fla.  
 Wilson, Frances Mae, '55 500 Oak Grove Rd., Norfolk, Va.  
 Wilson, Mary Rebecca, '54 510 Buchanan Blvd., Durham, N. C.  
 Winus, Mary Carolyn, '56 893 Alawson Dr., St. Louis, Mo.  
 Winn, Jane McConnell, '55 5304 Ventnor Rd., Washington, D. C.  
 Winters, Mary Tepel, '53 831 Faxon Pkwy, Williamsport, Pa.  
 Wise, Constance Anne, '54 780 Lake Howard Dr., Winter Haven, Fla.  
 Withrow, Jo Anne, '55 716 Greenwood Ave., Wilmette, Ill.  
 Wood, Jewell, '56 Filbert, S. C.  
 Woodall, Nell Brown, '56 2552 Harrison Ave., Cincinnati, Ohio  
 Woods, Barbara Anne, '54 26 Laurel Ave., Arlington, N. J.  
 Woods, Beatrice M. Sp. (2-6) R.F.D. 1, Box 4, Cambria, Va.  
 Woodworth, Barbara Ann, '54 306 East E. St., Erwin, N. C.  
 Woolery, Martha Belle, '53 2017 Glenwood Ave., Raleigh, N. C.  
 Woolley, Virginia Claire, '55 800 Palermo Ave., Coral Gables, Fla.  
 Wooten, Louise Trotter, '56 811 E. Beech St., Goldsboro, N. C.  
 Worrell, Margaret Geiger, '53 259 Queen's Lane, Palm Beach, Fla.  
 Worsham, Mary Elizabeth, '54 Box 13, Ruffin, N. C.  
 Worth, Lenore, '56 1011 E. Curtis St., Tampa, Fla.  
 Worthington, Barbara Ann, '54 Box 54, Winterville, N. C.  
 Wright, Doris Elmo, Sp. (Full Prog.) 603 Willard St., Greensboro, N. C.  
 Wright, Elizabeth Anne, '55 407 Clyde Ave., Wilson, N. C.
- Yancey, Margaret Hunter, '54 1804 St. Mary's St., Raleigh, N. C.  
 Yost, Etha Rebecca, '55 300 W. Thomas, Salisbury, N. C.  
 Young, Bettie Ann, '53 3406 Dover Rd., Durham, N. C.
- Zanner, Genevieve Ellen, '53 3200 Military Rd., N. W., Washington, D. C.  
 Zapf, Brenda, '53 151 Pine St., E. Aurora, N. Y.  
 Zarins, Ingrida Karina, '56 581 Walton Ave., Bronx 5, New York, N. Y.  
 Zimmerman, Elaine, '54 125 Kenwood Rd., Grosse Pointe, Mich.  
 Zimbaum, Mary Mathilda, '55 508 N. Ashe Ave., Newton, N. C.

### TRINITY COLLEGE & COLLEGE OF ENGINEERING

- Abernathy, Charles C. '56 E. 19th and Cedar, Lumberton, N. C.  
 Abernathy, Frank Henry, Jr., '56 101 Bladwin Ave., Portsmouth, Va.  
 Abernathy, Robert Glenn, Jr., '56 206 5th St., Hickory, N. C.  
 Abevounis, C. John, '53 409 Bonner St., Washington, N. C.  
 Accardo, Philip J., '53 278 Brightwood Ave., Torrington, Conn.  
 Ackerman, Barclay, '55 94 Nassau Ave., Malverne, L. I., N. Y.  
 Ackerman, Bruce M., '56 94 Nassau Ave., Malverne, L. I., N. Y.  
 Adams, B. B., '55 1016 Buchanan Blvd., Durham, N. C.  
 Adams, Charles A., Jr., '53 98 Sarles Lane, Pleasantville, N. Y.  
 Adams, Walter, '53 3 Crescent Pl., Middletown, N. Y.  
 Addison, Winnifred A., '56 127 W. Franklin St., Toccoa, Ga.  
 Agnese, Henri J., '56 4 Mt. Desert St., Bar Harbor, Me.  
 Agnor, Richard W., '56 2358 Westminster Way, Atlanta, Ga.



EAST CAMPUS STORE



# DUKE UNIVERSITY STORES



HOSPITAL STORE

SUPPLIES  
FOUNTAIN  
COSMETICS  
SOUVENIRS



WEST CAMPUS STORE



UNIVERSITY BOOK STORE

Akins, John E., '54 98 Harrington Ave., Westwood, N. J.  
 Alan, Alan D., '53 4515 Meridian Ave., Miami Beach, Fla.  
 Albaneze, Ireney M., '55 520 46th St., Brooklyn, N. Y.  
 Albano, Joseph P., '56  
 310 Commonwealth Ave., Springfield, Mass.  
 Albert, Karl V., '55 1200 N. George St., Goldsboro, N. C.  
 Albertson, Thomas H., '56  
 200 Albertson Rd., High Point, N. C.  
 Aldridge, Bryant S., '56 300 E. Blount St., Kinston, N. C.  
 Aldridge, Fred C., '55 112 Banbury Way, Wayne, Pa.  
 Aldridge, Willis H., '56 1111 N. Duke St., Durham, N. C.  
 Alexander, Clyde V., '56 144 Park Ave., Milan, Tenn.  
 Alexander, Frank H., '53 Box 662, Sharon Rd., Charlotte, N. C.  
 Alexander, Hobart L., '54 119-17 109th Ave., S. Ozone Pk., N. Y.  
 Alexander, Jerry M., '56 32 Haliburton St., Canton, N. C.  
 Alexander, Joseph C., '56 R.F.D. 2, Kinston, N. C.  
 Alexander, Lester F., '53 28 Audubon Pl., New Orleans, La.  
 Alexander, Robert B., '56 1310 W. Market St., Greensboro, N. C.  
 Alexander, Thomas J., '55 Barden Rd., Bloomfield Hills, Mich.  
 Alford, Bobby, '56 Hyman, S. C.  
 Alger, Robert J., '56 256 Elm Ave., Glendale, Mo.  
 Allen, Irving E., '55 911 Monmouth Ave., Durham, N. C.  
 Allen, John J., '54 5 Norfolk Dr., Wichita, Kan.  
 Allender, George R., '56 847 Fulton St., Macon, Ga.  
 Allison, Harry R., '53 18 Manetta St., Asheville, N. C.  
 Allison, Paul J., '55 208 Columbian St., Weymouth, Mass.  
 Allred, Jeter A., '54 R.F.D. 3, Rockingham, N. C.  
 Almeida, Fernando G., '54  
 Rua Sabara 76, Aptl 91, Sao Paulo, Brazil  
 Amling, Richard H., '54 616 Kitchell Ave., Pana, Ill.  
 Ammerman, Ray P., '53 1024 Hollingsworth Dr., Lakeland, Fla.  
 Amos, Richard Glenn, '56 13006 Arlington Ave., Cleveland, Ohio  
 Anderson, Edward E., '55  
 502 E. Forest Hills Blvd., Durham, N. C.  
 Anderson, Herschel V., '54 2505 Kenmore Dr., Raleigh, N. C.  
 Anderson, James E., '56 126 3rd Ave., Trappe, Pa.  
 Anderson, John L., '55 814 Rolling Rock Rd., Pittsburgh, Pa.  
 Anderson, Robert S., '55 80 Ridge Rd., Glen Rock, N. J.  
 Anderson, William H., '53 180 Moran Rd., Grosse Pointe, Mich.  
 Anderson, William S., '56 197 College Ave., Beaver, Pa.  
 Andon, Neil G., '54 7602 58th Rd., Elmhurst, N. Y.  
 Andrek, George, '55 Glen Lyon, Pa.  
 Andrews, Edwin T., '56 1205 N. Duke St., Durham, N. C.  
 Andrews, James M., '56 800 Jackson St., Roanoke Rapids, N. C.  
 Andrews, Wesley T., '56 Box 21, R.F.D. 5, Reidsville, N. C.  
 Appleton, Richard Francis, '56 20 Cooper St., Bergenfield, N. J.  
 Armbryst, Robert Kenneth, '56 436 Cedar Ave., Scranton, Pa.  
 Armstrong, James C., '53 1600 24th St., Parkersburg, W. Va.  
 Arm, Roy D., '56 258 Greenmount Blvd., Dayton, Ohio  
 Arnold, Eugene A., '54 59 Arlington St., Asheville, N. C.  
 Aronberg, Harold, '53 2700 Bruce Dr., Ashland, Ky.  
 Arthur, William Robert, '55 52 E. Southgate, Ft. Thomas, Ky.  
 Artus, Ross H., '56 Church St., Enosburg Falls, Vt.  
 Ashdown, Charles E., '54 30 Alwick Rd., Malverne, N. Y.  
 Ashworth, Halbert E., '56 8 Chamberlain Ct., Charleston, W. Va.  
 Atkins, James H., '53 606 Jackson St., Gastonia, N. C.  
 Atkinson, James Carroll, '53 117 S. Love St., Thomasville, Ga.  
 Avant, William E., '54 1708 Duke St., Georgetown, S. C.  
 Avera, David S. Jr., '54 343 Fairfax Dr., Winston-Salem, N. C.  
 Axtell, Donald C., '56 205 Broad St., Waverly, N. Y.  
 Baches, George J., '55 1701 Rhem Ave., New Bern, N. C.  
 Baehr, Richard L., '55 45 Wendover Rd., Springfield, Mass.  
 Bailey, Clarence A., '54 Selma, N. C.  
 Bailey, William R., '54  
 Apt. 4 Alastair Ct., Swift Ave., Durham, N. C.  
 Baima, John A., '54 112 Jean St., Ramser, N. J.  
 Baker, Charles C., '55 3243 No. Abingdon St., Arlington, Va.  
 Baker, Charles E., '53 1430 Chicago Ave., Evanston, Ill.  
 Baker, Donald Holmes, '56 5803 Kenmore Rd., Baltimore 10, Md.  
 Baker, Ford A., '56 5 Berkley Lane, St. Louis 24, Mo.  
 Baker, Paul W., '55 984 Stavall Blvd., N. E., Atlanta, Ga.  
 Baker, Silas K., Jr., '55 155 Boston Rd., Chelmsford, Mass.  
 Baldwin, Bruce, '53 Belleair Beach, Largo, Fla.  
 Baldwin, Joseph L., Jr., '53 16 Vernon Ter., Alexandria, Va.  
 Ballard, Charles,  
 200 Gig Draft Rd., White Sulphur Springs, W. Va.  
 Ballantyne, Douglas B., '56 108 Euclid Ave., Waterbury, Conn.  
 Bannon, Peter James, '54 261 Rock Rd., Glen Rock, N. J.  
 Baptiste, Edward James, '53 Box 2061, Hongkong, China  
 Barb, Thomas S., '55 39 Waban Ave., Waban 68, Mass.  
 Barbone, Stephen G., '56  
 157-16 27th Ave., Flushing 54, N. Y.  
 Barden, Lawrence E., '53 417 Howard St., Boone, N. C.  
 Barger, Jerry H., '54 915 Lincolnton Rd., Salisbury, N. C.  
 Barham, Sidney J., '56 317 61st St., Newport News, Va.  
 Barker, Bradley S., '54 14 Green St., Wolfeboro, N. H.  
 Barker, Orus C., '55 116 Fenner Ave., Asheville, N. C.  
 Barlow, Bobby B., '56 Essex, N. C.  
 Barnard, Wm. R., '55  
 2023 Rosemont Ave., N. W., Washington, D. C.  
 Barnes, John H., '53 501 13th St., Lumberton, N. C.  
 Barnes, Lee G., '54 18 Maplewood Ave., Dobbs Ferry, N. Y.  
 Barnes, Rollin M., '55 330 S. Fourth St., Coshocton, Ohio  
 Barnes, William H., '56 77-44 Austin St., Forest Hills, N. Y.  
 Barnhardt, Luther E., '55 84 Washington Lane, Concord, N. C.  
 Barnhardt, Max L., '54 702 Cobb St., Durham, N. C.  
 Barnhill, Lamuel E. Jr., '54 Bethel, N. C.  
 Barr, Charles R., '54 Copples Lane, Wallingford, Pa.  
 Barrett, William R., '55 207 Woodrow Ave., High Point, N. C.  
 Barrick, Harry W. Jr., '53 227 Dacian Ave., Durham, N. C.  
 Barry, John L. III, '53 714 Dixie Lane, Plainfield, N. J.  
 Barry, Ralph John, '56 2914 Arden Rd., N. W., Atlanta, Ga.  
 Bartholomew, Charles S., '56 209 Parrish Pl., Durham, N. C.  
 Bartlett, Wm. Me., '54 1611 Harlem Blvd., Rockford, Ill.  
 Bartner, Seth D., '55 1 Mitchell Dr., Great Neck, N. Y.  
 Barton, Cecil C., '55 83 Ridgewood Ave., Trenton, N. J.  
 Bartunek, Clarence J. Jr., '56  
 23699 Stanford Rd., Shaker Heights, Ohio  
 Bass, Herbert D., '56 Country Club Apts, Al. Greensboro, N. C.  
 Bass, Robert H., '53 R.F.D. 2, Danville, Va.  
 Bateman, Larry N., '56 1511 Summit Ave., Greensboro, N. C.  
 Bater, Robert K., '53 12 Laurel Ave., Mt. Vernon, N. Y.  
 Bates, John D., '56 N. Main St., Meadville, Pa.  
 Bates, Walter Irving, '54 N. Main St. Ext., Meadville, Pa.  
 Bauer, Bruce Thomas, '55 44 Norwood Terrace, Holyoke, Mass.  
 Bauer, James A., '55 3440 N. 16 St., Philadelphia, Pa.  
 Baugh, Phillip J. Jr., '54 1650 Queens Rd. W., Charlotte, N. C.  
 Bauman, Saul R., '53 4104 Walnut Grove Rd., Memphis, Tenn.  
 Baur, Raymond H., '54 3906 N. W. 36th St., Miami, Fla.  
 Baxley, Wm. A., '55 V. A. Hosp., Huntington, W. Va.  
 Bayless, Thomas G., '55 726 19th Ave. N. E., St. Petersburg, Fla.  
 Baylin, Jack Lee, '53 3518 Barton Oaks Rd., Pikesville, Md.  
 Bazemore, Charles, '54 624 Hazlehurst Ave., Merion, Pa.  
 Beacham, Horace E., '54 282 Barcelona Rd., W. Palm Beach, Fla.  
 Beard, John Q., '56 404 E. H St., Erwin, N. C.  
 Beasley, John A. Jr., '54 565 Indiana Rd., Southern Pines, N. C.  
 Beaty, Fred Donald, '54 Box 432, Belmont, N. C.  
 Beaver, Charles R., '54 229 W. 12th St., Salisbury, N. C.  
 Beher, Robert H., '55 3280 Roachambeau Ave., Bronx, N. Y.  
 Beck, William D., '56 518 W. 15th St., Winston-Salem, N. C.  
 Becker, Charles N., '56  
 51 Stratford Rd., Brandon Hgts., Newport News, Va.  
 Becker, Richard H., '56 131-66-225 St., Laurelton, L. I., N. Y.  
 Becker, Robert E., '54 131-66-225 St., Laurelton, L. I., N. Y.  
 Beckett, Ralph L., '55 Box 517, Crab Orchard, W. Va.  
 Beckman, Kendall M., '54 2231 Wheat St., Columbia 5, S. C.  
 Bedell, Richard F., '53 Scarsdale Apts., Scarsdale, N. Y.  
 Behnke, Raymond G., '54 Old Mendham Rd., Morristown, N. J.  
 Bell, George C., '53 1313 College Pl., Raleigh, N. C.  
 Bell, H. Bradford, '54 Patterson Heights, Beaver Falls, Pa.  
 Bell, John H., '54 1203 Greeway Dr., High Point, N. C.  
 Bellingier, Dan E., '55 200 Coarsica Ave., Tampa, Fla.  
 Belk, Harold D., '56 R.F.D. 2, Pageland, S. C.  
 Belmont, Joseph E., '56 2348 E. Sergeant St., Philadelphia, Pa.  
 Benda, George M., '53 27 Hopkins Rd., Arlington, Mass.  
 Benjamin, Emanuel V., '56 4636 Perrier St., New Orleans, La.  
 Bennett, Guy H. Jr., '54 1403 Carolina Ave., Durham, N. C.  
 Bennett, Herd L., '56 219 E. High St., Eaton, Ohio  
 Bennett, James L., '56 1306 Carroll St., Durham, N. C.  
 Bennett, Richard H., '56 704 Holloway St., Durham, N. C.  
 Benson, Bruce W., '53 2904 Ridgeway Rd., Dayton Ohio  
 Bentz, Carl E., '56 2200 E. Market St., York, Pa.  
 Berger, Junius C., '56 22 Lexington Rd., Richmond, Va.  
 Berger, Robert B., '53 Coalgood, Ky.  
 Berlinghof, Peter, '54 10 Elmwood Rd., Baltimore, Md.  
 Bernard, Harold, Jr., '53 Box 233, R.F.D. 4, Johnstown, Pa.  
 Berney, Norman A., '53 451 West End Ave., New York, N. Y.  
 Bernstein, Eugene M., '53 3011 Wolcott Ave., Baltimore, Md.  
 Bernstein, Lee, '55 939 Brooks Lane, Baltimore, Md.  
 Bernstein, Robert I., '54 318 Fourth St. N. E., Massillon, Ohio  
 Berrier, Paul R., '55 314 Ward St., Thomasville, N. C.  
 Betty, Lester W., '56 18 Washington St., Ayer, Mass.  
 Berry, Norman Frank, '56 3 St. Martindale Ave., Ventnor, N. J.  
 Best, Albert H., '56 Box 150, R.F.D. 4, Durham, N. C.  
 Best, James Theodore, '55 Stantonburg, N. C.  
 Beveridge, David M., '55 526 Commercial Bldg., Dallas, Tex.  
 Bianchina, Edward J., '55 23 Garfield Pl., Hempstead, N. Y.  
 Bickel, Karl N., '56 5231 Beaumont Ave., Philadelphia, Pa.  
 Biehl, Frederick R., '54 36 Lester Pl., New Rochelle, N. Y.  
 Biggers, William H., '56 109 W. 51st St., Savannah Ga.  
 Bilas, Richard A., '56 819 Red Rd., Teaneck, N. J.  
 Billings, Donald Ray, '56 R.F.D. 3, North Wilkesboro, N. C.  
 Birch, George T., '55 Box 506, Princeton, N. J.



# FIRST IN YOUR FUTURE

★ QUALITY

★ SERVICE

★ ECONOMY

These distinctive traits, maintained through the years, are the foundations upon which the Belk-Leggett Company was built and by which it has taken its rightful place among the leaders.

*Shop at Belk's and you shop with confidence.*

*Durham's Shopping Center*

# Belk-Leggett



**Home of Better Values**

Birchfield, J. J. Jr., '56 412 Orchard Rd., Elizabethtown, Tenn.  
 Bird, Adrain C., '56  
 2500 Wisconsin Ave., Apt. 754, Washington, D. C.  
 Bird, Robert H., '54 127 Park Dr., San Antonio, Tex.  
 Bishop, Ted H., '54 156 E. Roger Rd., Tucson, Ariz.  
 Bishop, Wallace B. Jr., '56  
 375 Brightwaters Blvd., St. Petersburg, Fla.  
 Bishop, Wm. W., '53 1006 Knox St., Durham, N. C.  
 Bitzer, Carl W., '55 R.F.D. 5, Johnson City, Tenn.  
 Bixby, Richard G., '53 18510 Bretton Dr., Detroit, Mich.  
 Black, Forrest R., '55 3239 Middlesex Rd., Orlando, Fla.  
 Black, Harold I., '56 301 Hilton Ave., Durham, N. C.  
 Black, John M., '56 135 Pinecrest Rd., Durham, N. C.  
 Black, William L., '56 1566 Queens Rd., Charlotte, N. C.  
 Blackard, Wm. G., '55 47 Macon Ave., Asheville, N. C.  
 Blackburn, Richard Childs, Jr., '56  
 1932 Gaston St., Winston-Salem, N. C.  
 Blackburn, Thomas Earl, '56 Main St., West Upton, Mass.  
 Blackley, Shem K., '54 505 S. Washington St., Shelby, N. C.  
 Blades, Lemuel S., '55 108 E. Fearing St., Elizabeth City, N. C.  
 Blair, James H., '56 1024 Ferndale, High Point, N. C.  
 Bland, Billy R., '53 820 Madison Ave., Durham, N. C.  
 Blaney, Bernard F., '56 R.F.D. 3, Capital Trail, Newark, Del.  
 Blizzard, Eugene B., '56 733 Washington Lane, Jenkintown, Pa.  
 Blizzard, J. Walter F., Jr., '53  
 733 Washington Lane, Jenkintown, Pa.  
 Block, N. G., '54 16 Garner St., S. Norwalk, Conn.  
 Bloodgett, George S., '56 2401 S. Olive, W. Palm Beach, Fla.  
 Bloom, Robert H., '55 3730 Lovers Lane, Dallas, Tex.  
 Blue, Frank Lee, III, '55 116 Trinity St., Fairmont, N. C.  
 Boardman, Robert R., '55  
 726-22 Avenue N., St. Petersburg, Fla.  
 Boardman, William H., '55 726-22 Ave., N., St. Petersburg, Fla.  
 Boatwright, Frank B., '54 Ridge Spring, S. C.  
 Bobbitt, Ralph Lane, Jr., '54  
 219 Marigold St., Rocky Mount, N. C.  
 Bobcock, Robert W., '55 820 Wilkerson Ave., Durham, N. C.  
 Bodden, Gerald A., '54 3020 5th St., Port Arthur, Tex.  
 Boehle, William Carl, '56 30 Pearl St., Meriden, Conn.  
 Borgart, William H., '53 707 Spaulding St., Elmira, N. Y.  
 Bohnenberger, Ralph E., '56 80-51 192 St., Jamaica, N. Y.  
 Bolick, Harold D., '53  
 908 Graham-Hopedale Rd., Burlington, N. C.  
 Boling, Floyd Jackson, Jr., '54 Siler City, N. C.  
 Bollinger, Richard N., '54 3127 Guilford Ave., Baltimore, Md.  
 Bolster, Dennis R., '55 3617 Everett St., N. W., Washington, D. C.  
 Bondurant, Wesley E., '54 R.F.D. 6, Reidsville, N. C.  
 Bonin, Carl Joseph, '53 202 Waldo Pl., Englewood, N. J.  
 Booth, Robert H., '54 4664 Garfield St., N. W., Washington, D. C.  
 Borchardt, Charles Raymond, '54  
 4111 Staunton Ave., Charleston, W. Va.  
 Bornheim, Ralph, '53 Oak Hill, W. Va.  
 Boshamer, Henry C., '54 502 W. Fifth St., Gastonia, N. C.  
 Boswell, Donald E., '56 106 Hammond St., Durham, N. C.  
 Botnick, Marvin Z., '56 610 W. Pine St., Hattiesburg, Miss.  
 Botnick, Robert Stanley, '54 610 W. Pine St., Hattiesburg, Miss.  
 Bottoms, Arnold R., '56 R.F.D. 4, Box 94, Martinsville, Va.  
 Bottoms, Claude B., '56 R.F.D. 1, Box 33, Macon, N. C.  
 Bouldin, Gene K., '53 1111 Forest Hill Dr., High Point, N. C.  
 Bourne, J. Philip, '53 4906 Virginia Ave., Charleston, W. Va.  
 Bourne, Philip B., '54 1317 6th St., Lakewood, N. Y.  
 Bovaird, George C., '53 700 E. Main St., Bradford, Pa.  
 Bowers, Paul Chadwick Jr., '56  
 421 Hillcrest Ave., Charlotte, N. C.  
 Bowles, Lawrence T., '53 121 Brixton Rd., Garden City, N. Y.  
 Boyd, Edwin C., '54 2206 Madison Ave., Greensboro, N. C.  
 Boyd, Gordon Dale, '56 1205 Waco Rd., Huntington, W. Va.  
 Boyette, Joseph G., '56 823 Falls Rd., Rocky Mount, N. C.  
 Boylston, Ben C., '54 1405 Buckingham Ave., Norfolk, Va.  
 Bozzelli, Jim F., '54 2715 Woodleigh Rd., Havertown, Pa.  
 Brackwell, Sterling M., '56 1007 Buchanan Blvd., Durham, N. C.  
 Bradfield, Todd S., '56 47 Evelyn Pl., Asheville, N. C.  
 Bradley, Robert Fred, '56 350 Emerson Ave., Plainfield, N. J.  
 Bradshaw, Robert Wallace, '54 205 N. Tarboro St., Wilson, N. C.  
 Bradt, James L., '54 15 de Mayo 1615 PH, Monterrey, Mex.  
 Brady, Philip E., '56 19400 N. Park Blvd., Shaker Heights, Ohio  
 Brailsford, George B., '56 325 S. Lake Dr., Palm Beach, Fla.  
 Branch, Charles M., '54 Box 111, Chesterfield, S. C.  
 Branch, Dewitt W., '56 108 Elizabethtown Dr., Lumberton, N. C.  
 Brandon, Donald J., '56 165 Eighth Ave., Cramerton, N. C.  
 Brannock, Robert N., '56 1509 Beal St., Rocky Mount, N. C.  
 Braun, Richard Charles, '56 4 Oakshade Ave., Glenbrook, Conn.  
 Braun, David, '56 205 Delaware Ave., Elsmere, N. Y.  
 Breen, Peter Gordon, '56 933 Furnace Brook Pkwy, Quincy, Mass.  
 Brennan, David R., '54 2843 S. Buchanan St., Arlington 6, Va.  
 Brewer, Richard A., '55 410 Melrose Ave., Bound Brook, N. J.  
 Brewer, Silas H., '55 Old Harrods Creek Rd., Anchorage, Ky.  
 Brice, Charles C., '53 7 South Cherry Grove, Annapolis, Md.  
 Brick, Justus C., '56 Main St., Medford, N. J.  
 Brideweser, William B., '56 441 N. Main Street, Navarre, Ohio  
 Briggs, Norman H., '56 1802 Largo, Jacksonville, Fla.  
 Britt, Robert Dewey Jr., '53 Box 392, Melbourne, Fla.  
 Britton, William M., '55 230 S. Maple St., Ahsokie, N. C.  
 Brockwell, Sterling M. Jr., '56  
 1007 Buchanan Blvd., Durham, N. C.  
 Brooks, Frederick P., '53 431 W. 5th St., Greenville, N. C.  
 Brooks, Len H., '53 805 W. Gold St., Wilson, N. C.  
 Brooks, Thomas D., '53  
 117 Rice St., Rose City, N. Little Rock, Ark.  
 Broom, Phillip W., '53 Griffith Rd., Monroe, N. C.  
 Brown, Bruce Mc., '53 422 E. Olympia Ave., Punta Gorda, Fla.  
 Brown, Charles S., '54 War, W. Va.  
 Brown, David C., '55  
 33 Hendrickson Ave., Rockville Centre, N. Y.  
 Brown, Dennison R., '55 4266 Hyacinth Ave., Baton Rouge, La.  
 Brown, Edgar B., '54 1442 E. 21 St., Brooklyn, N. Y.  
 Brown, Jimmy P., '54 712 E. Ash St., Goldsboro, N. C.  
 Brown, Robert M., '54 10 Emerson Rd., Glen Rock, N. J.  
 Brown, William Mc., '56  
 3709 Rectory Lane, Upper Marlboro, Md.  
 Browning, Henry D., '55 207 Connor St., Wilson, N. C.  
 Browning, Robert M., '55 1416 N. Duke St., Durham, N. C.  
 Brubaker, Joseph D., '55 620 Sixth Ave., New Brighton, Pa.  
 Brubaker, Leonard H., '56 259 Belvedere Dr., Macon Ga.  
 Bryan, David B., '55 R.F.D. 1, Box 737, Scottsdale, Ariz.  
 Bryan, James L., '55  
 111 Spring Garden St. Ext., Greensboro, N. C.  
 Bryant, Corrone E., '56 R.F.D. 3, Williamston, N. C.  
 Bryant, Kendred L. Jr., '54 6 Hawthorne Dr., Durham, N. C.  
 Bryant, William F. Jr., '54 2715 Marston Rd., Charlotte, N. C.  
 Buchheit, Wm. A., '55 255 Clapper Ave., Grunsburg, Pa.  
 Buckley, Richard R., '54 2222 Overton Dr., Augusta, Ga.  
 Buckley, Thomas T., '53 1819 Lamont St., Washington, D. C.  
 Buie, James C., '53 1004 Shepherd St., Durham, N. C.  
 Bukowitz, Moritz, '55 2603 Denison St., Baltimore, Md.  
 Bunch, Willis A., '55 Chadburn, N. C.  
 Bundschu, William B., '54 1718 Drumm Ave., Independence, Mo.  
 Bunn, Joe P., '54 202 Battle Ave., Tarboro, N. C.  
 Bouhl, Edward A., '55 925 W. Oakridge, Ferndale, Mich.  
 Burckel, Robert C., '55 1725 Taylor St., Hollywood, Fla.  
 Burka, Leonard W., '55 3001 Ellicott St., Washington, D. C.  
 Burke, John J., '56 East St., Litchfield, Conn.  
 Burke, Raymond F., '55 105 Pine St., Dalton, Mass.  
 Burkholder, Peter C., '55 21 W. 46, Indianapolis, Ind.  
 Burnham, Robert Guy, '56 1425 Dollar Ave., Durham, N. C.  
 Burr, Peter S., '55 359 Thornbrook Rd., Rosemont, Pa.  
 Burrell, Robert G., '53 437 Springfield Pike, Wyoming, Ohio  
 Burrows, Bob L., '54 970 Straight St., Asheboro, N. C.  
 Burt, Johnny J., '56 Enfield, N. C.  
 Burwell, Nat D., '55 R.F.D. 4, Oxford, N. C.  
 Bush, Bobby W., '53 104 Olive Ave., Lenoir, N. C.  
 Butler, John D., '56 Redbank & Luncroft Rd., Redbank, N. J.  
 Butrym, Robert E., '53 2105 Versailles Ave., McKeesport, Pa.  
 Butters, John Thomas, '54 4924 Oleander Dr., Wilmington, N. C.  
 Byers, Frank M., '54 P. O. Box 745, St. Petersburg, Fla.  
 Bynum, Frank B. Jr., '53 301 S. Frvin St., Darlington, S. C.  
 Byron, Alexander, '53 99 High St., Wareham, Mass.  
 Cahill, Richard, '54 Litchfield, Conn.  
 Cain, Paul R., '54 910 High St., Macon, Ga.  
 Caldwell, John W., '55 39 Beverly Rd., Hamden, Conn.  
 Calhoun, John H., '55 1311 W. Lakeview St., Pensacola, Fla.  
 Callahan, George, '55 3830 Cocogrove Ave., Miami, Fla.  
 Callahan, Paul, '55 215 Cornwall Ave., Trenton, N. J.  
 Calleson, Donald, '54 114 Lincoln Ave., Merrick, L. I., N. Y.  
 Calleson, Gerald, '54 114 Lincoln Ave., Merrick, L. I., N. Y.  
 Callier, James Thomas, '56 2011 Dellwood Dr., Atlanta, Ga.  
 Campbell, Fred, '55 119 College Ave., Swarthmore, Pa.  
 Canady, Donald, '56 201 Stedman St., Fayetteville, N. C.  
 Cann, Alexander, '56 219 F. Gaston St., Savannah, Ga.  
 Cannon, Carl, '54 1222 Hampton Ave., Newport News, Va.  
 Cannon, Robert, '55 219 F. Gaston St., Savannah, Ga.  
 Cannon, Samuel, '53 Lake Ronkonkoma, N. Y.  
 Cannon, Stanley, '53 339 Catalonia Ave., Coral Gables, Fla.  
 Cantor, Richard, '56 25 S. Oakland Ave., Ventnor City, N. J.  
 Cardozo, Joseph L., '53 79 May St., Belleville, N. J.  
 Carey, John, '53 1326 E. Berry St., Fort Wayne, Ind.  
 Carlisle, Richard, '56 171 Montclair Ave., Montclair, N. J.  
 Carlton, Joseph, '55 Box 21, Waucahula, Fla.  
 Carnegie, Henry, '56 1260 N. Lake Way, Palm Beach, Fla.  
 Carpenter, Ralph, '54 Box 47, Green St., Wolfboro, N. H.  
 Carson, David, '53 4430 Main St., Snyder, N. Y.  
 Carson, James, '56 1205 Biltmore Dr., Charlotte, N. C.  
 Carter, Charles, '55 Duke of Gloucester St., Williamsburg, Va.

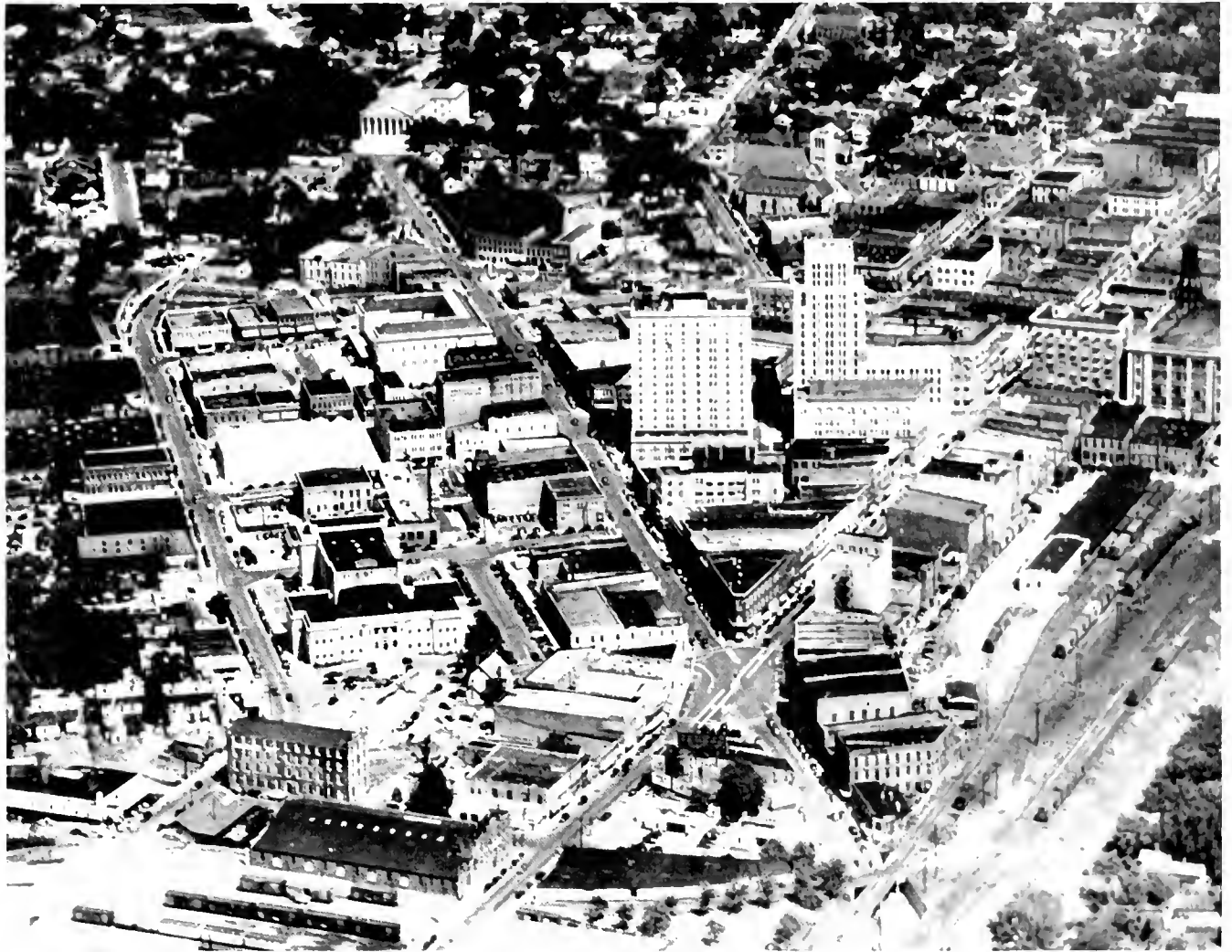

# CITY OF DURHAM N. C.

## *Council Members*

W. A. BIGGS  
E. C. BROWN  
E. G. CARLTON  
G. W. CARR, JR.  
MRS. R. O. EVERETT  
M. M. FOWLER  
J. M. M. GREGORY, JR.  
M. F. JOHNSON  
W. K. RAND  
B. F. SEWELL  
MRS. J. C. TRENT  
E. R. WILLIAMSON

*City Mayor*  
E. J. EVANS

*City Manager*  
R. W. FLACK

*City Attorney*  
CLAUDE JONES



Educational, Industrial, and Medical Center

Carter, John, '53... Milford, N. J.  
 Carter, Robert, '56... 4400 Elm Ave., Lyons, Ill.  
 Cartier, Philip, '56... 248 Conestoga Rd., Wayne, Pa.  
 Carver, George, '53... Harbourside, N. J.  
 Carver, John, '54... Hume, Mo.  
 Carzoo, Dean, '56... Box 436, Cedarville, Ohio  
 Case, Lawrence, '55... 60 Saddle Rock Rd., Stamford, Conn.  
 Cashman, Donald, '55... 556 W. 180 St., New York, N. Y.  
 Cassells, Joseph, '56... 126 Oakland Ave., Chester, S. C.  
 Cassidy, Samuel, '55... Box 786, Jenkins, Ky.  
 Castor, Donald, '53... 5111 Seminole Ave., Tampa, Fla.  
 Cates, Billy, '53... 2523 Chapel Hill Rd., Durham, N. C.  
 Cates, Dalton, '55... 1007 Hales St., Durham, N. C.  
 Cato, Phillip, '56... 243 Keswick Ave., Charlotte, N. C.  
 Caudle, Lloyd, '53... R.F.D. 1, Clemmons, N. C.  
 Caulfield, Hubert, '55... 225 9th Ave. N., St. Petersburg, Fla.  
 Cavanaugh, Thomas, '55... Hulls Farms Rd., Southport, Conn.  
 Cavanaugh, James A., '56... 1204 E. Mulberry St., Goldsboro, N. C.  
 Caviness, Lewis, '55... 1809 Sunset Dr., Raleigh, N. C.  
 Caviness, Verne, '56... 913 Vance St., Raleigh, N. C.  
 Cederstrom, James, '54... 411 Pomeroy Ave., Pittsfield, Mass.  
 Chadwick, Gerald, '56... 537 Grand Ave., Leonia, N. J.  
 Chamberlain, Barnwell, '54... R.F.D. 1, Matthews, N. C.  
 Chamberlain, Wallace J., '54... Hillcrest Acres, Comstock Pk., Mich.  
 Chamberlain, Whitney A., '54... 2214 Elba St., Durham, N. C.  
 Chambers, Robert, '55... 110 Old Army Rd., Scarsdale, N. Y.  
 Chambers, Robert, '51... R.F.D. 3, Rockingham, N. C.  
 Chandler, Robert, '55... 1000 Western Ave., Rocky Mount, N. C.  
 Chaney, Elmo B., '56... 38 Elm St., Westport, Conn.  
 Chapin, Lee West, '55... 945 McKinley, Niagara Falls, N. Y.  
 Chaplin, Stanley, '54... 149 Lincoln St., Keene, N. H.  
 Chapman, Barry, '56... 3214 Eastern Blvd., York, Pa.  
 Chapman, Edwin, '54... 507 Circle Dr., Burlington, N. C.  
 Chapman, Reginald, '56... 507 Circle Dr., Burlington, N. C.  
 Chapman, William, '53... 3214 Eastern Blvd., York, Pa.  
 Chappell, James, '53... Box 67, Marshallville, Ga.  
 Cherry, Paul, '56... 5808 Sewells Point Rd., Norfolk, Va.  
 Chesnut, Donald, '54... Box 504, Cedarville, Ohio  
 Chesson, L. F., '54... 308 Markham Ave., Durham, N. C.  
 Chilton, Scott, '55... 162 W. Glentay Rd., Lansdowne, Pa.  
 Chitty, Malcolm, '56... Box 5003, Murfreesboro, N. C.  
 Christian, William, '55... 1005 Burch Ave., Durham, N. C.  
 Christie, John, '54... 1541 La Rue Ave., Jacksonville, Fla.  
 Christy, Robert, '53... Andrews, N. C.  
 Chritton, John, '53... 388 Glengary Rd., Birmingham, Mich.  
 Chun, Robert, '55... 599 Kenmore Ave., Oakland 10, Calif.  
 Ciminello, Vito, '54... 51 Kruger Pl., Passaic, N. J.  
 Clapp, Gordon, '54... 30 Willerest Cir., Swampscott, Mass.  
 Clapp, James, '54... Siler City, N. C.  
 Clark, Henry, '53... 124 Franklin St., Reidsville, N. C.  
 Clark, James Norwood, '56... Cairo, Ga.  
 Clark, Jonathon, '53... Box 526, Leesburg, Fla.  
 Clark, Kenneth, '56... 353 W. Clinton St., Elmira, N. Y.  
 Clark, Morris, '56... 415 Dock St., Wilmington, N. C.  
 Clark, Robert, '56... Box 35, Elkton, N. C.  
 Clark, Robert, '56... 2912 Spring Garden St., Greensboro, N. C.  
 Clarke, William, '55... 1000 Belmont Ave., Fayetteville, N. C.  
 Classen, William, '55... 952 Lindberg Dr., N. E., Atlanta, Ga.  
 Clatterbuck, Ronald, '54... 320 Huntington Blvd., Roanoke, Va.  
 Claxton, Richard A., '53... 234 Lytton Ave., Pittsburgh, Pa.  
 Clayton, Robert, '55... 512 Warren St., Williamston, N. C.  
 Clayton, Wilton, '56... R.F.D. 1, Cranbury, N. J.  
 Clemente, Joe, '55... 2740 1/2 Florida Ave., Tampa, Fla.  
 Clevenger, Robert, '56... McConnellsburg, Pa.  
 Clift, John, '56... 208 Northwood Cir., Durham, N. C.  
 Clifton, Larry, '54... 90 Lenox Ave., Daytona Beach, Fla.  
 Clifton, Theodore, '53... 68 McGee St., W. Yarmouth, Mass.  
 Climenson, W. D., '53... 872 Pleasure Rd., Lancaster, Pa.  
 Clontz, John, '54... R.F.D. 5, Fayetteville, N. C.  
 Coates, Garland, '56... R.F.D. 1, Box 197, Halifax, Va.  
 Cogan, John, '56... 718 So. College Ave., Oxford, Ohio  
 Cogan, Thomas, '55... Linden Lane, Chatham, N. J.  
 Coggeshall, Albert Parrott, '54... 551 Cashma St., Darlington, S. C.  
 Cohen, Joseph, '56... 494 E. 18th St., Brooklyn, N. Y.  
 Cole, Alexander, '53... 105 S. Elsasser, Deland, Fla.  
 Cole, John, '53... R.F.D. 2, Forest City, N. C.  
 Cole, Thomas, '53... 120 Dodge St., Asheville, N. C.  
 Cole, William, '56... W. Calhoun St., Whiteville, N. C.  
 Cole, Willis, '55... Elizabethtown, N. C.  
 Coleman, Gordon, '56... 206 Horners Lane, Rockville, Md.  
 Coleman, Robert, '53... 414 Fleet St., Pottsville, Pa.  
 Colerick, Miles, '56... 2808 Ogden Pl., Utica, N. Y.  
 Collier, Philip, '56... Middleburg, Va.  
 Collins, D. T., '54... 3545 94th St., Jackson Hgts., N. Y., N. Y.  
 Collins, Harley, '54... 348 N. E. 100 St., Miami, Fla.  
 Collins, Harold, '55... "Pickridge", Southern Pines, N. C.  
 Collyer, Stanley, '54... 312 S. Cornell, Ft. Wayne, Ind.  
 Coltrane, George, '56... 317 Richardson St., High Point, N. C.  
 Combes, George Lewis, '54... 27 Hampton Ct., Rockville Centre, N. Y.  
 Compton, Kenneth B., '54... 1910 University Dr., Durham, N. C.  
 Conna, Sherrill, '55... 472 Hawthorne, Yonkers, N. Y.  
 Conner, Harry, '56... 102 Gordon Rd., Oak Ridge, Tenn.  
 Conner, William, '55... R.F.D. 5, Box 855, Roanoke, Va.  
 Connor, Lyle B., '53... School St., Brantville, Mass.  
 Conway, Paul, '54... 1510 E. Fifth St., Greenville, N. C.  
 Cook, Philip T., '54... 802 Burch Ave., Durham, N. C.  
 Cooley, Charles, '54... 1730 Amherst Pl., Charlotte, N. C.  
 Copeland, Richard, '55... 103 Seaman Ave., New York, N. Y.  
 Coppala, George, '53... 620 Grandin Rd., Charlotte, N. C.  
 Copper, Walter Logan, '56... 54 Laurel Pl., Trenton 8, N. J.  
 Cordes, William F., '54... 33 Manchester Rd., Tuckahoe, N. Y.  
 Corey, Marshall, '56... 38 Independence St., Tarrytown, N. Y.  
 Corley, Jack Lee, '55... Prosperity, W. Va.  
 Coughlin, Donald, '56... 1138 Wyoming Ave., Forty Fort, Pa.  
 Coulter, Homer, '56... 201 S. College Ave., Newton, N. C.  
 Coulthurst, Lawrence, '55... 1045 Sleepy Hollow, Plainsfield, N. J.  
 Courie, Maurice, '54... 507 W. Lenoir Ave., Kinston, N. C.  
 Coutlakis, Gus, '54... 6 Sawyer St., Asheville, N. C.  
 Cowell, Edward, '56... 1613 N. Williams Cir., Elizabeth City, N. C.  
 Cox, J. V., '54... Box 543, Homestead, Fla.  
 Cox, Seth, '56... 2006 Lee Ave., Sanford, N. C.  
 Crabb, Richard, '56... 1211 Raymond, Bethlehem, Pa.  
 Crabbe, Joe, '56... Brigham Rd., Chesterland, Ohio  
 Crady, George A., '53... 6220 Norwood Ave., Jacksonville, Fla.  
 Craig, John, '54... 450 Serrano Ave., Pittsburgh, Pa.  
 Cranwell, James, '54... 277 Park Ave., Apt. 101, New York, N. Y.  
 Crawford, Frederick, '55... 109 Shadow Rd., Chevy Chase, Md.  
 Crawford, Ted, '54... 18-25 Wexford Ter., Jam. Est., L. I., N. Y.  
 Crawford, Tommy, '53... 502 N. Laurel St., Lincolnton, N. C.  
 Creadick, John, '56... Box 894, Aiken, S. C.  
 Cresson, David, '54... 209, Reform St., Lenoir, N. C.  
 Critz, Dale, '55... 3208 Abercorn St., Savannah, Ga.  
 Crockett, David, '54... 509 Owen Rd., Wynnewood, Pa.  
 Croll, John, '55... 163 W. Main St., Middletown, Pa.  
 Cromartie, Martin, '53... 408 Park Ave., Tarboro, N. C.  
 Cronce, Paul, '54... 36 Kingwood Ave., Frenchtown, N. J.  
 Crossingham, Charles Ed., '56... Box 551, Mt. Airy, N. C.  
 Crow, Earl, '54... 262 Peachtree Hills Ave. NE, Atlanta, Ga.  
 Crowder, Bill, '55... 4237 Princeton Ave., Greensboro, N. C.  
 Crowley, Henry, '55... 31 Middle Rd., Bronxville, N. Y.  
 Crumpler, Benton E., '53... 625 Shenandoah Ave., Bluefield, W. Va.  
 Crutchfield, Marvin M., '56... 1306 Liberty St., Durham, N. C.  
 Cullen, William, '55... 1150 Jackson Sp. Rd., Macon, Ga.  
 Cummings, William, '55... 305 S. Barry Ave., Mamaroneck, N. Y.  
 Cummings, Hugh, '54... 326 W. Pike St., Cannonsburg, Pa.  
 Cunningham, Arthur, '56... 1546 Thomas Ave., Charlotte, N. C.  
 Cunningham, Charles, '54... 719 Shepherd St., Durham, N. C.  
 Cunningham, Wayne, '54... 1230 Highland Ave., Abington, Pa.  
 Curley, John F., '53... 19011 Bedford Rd., Birmingham, Mich.  
 Czyz, Raymond, '54... Woodworth St., Suffield, Conn.  
 Dahl, Doring, '54... 4529 Forest Ave., Downers Grove, Ill.  
 Dail, Robert Stevens, '56... Box 139, Goldsboro, N. C.  
 Dailey, Richard, '55... 600 Kent Ave., Cumberland, Md.  
 Dale, Lucian, '56... Orchard View Lane, Blacksburg, Va.  
 Dalton, Bruce, '56... 10 Avon Lane, Westbury, N. Y.  
 Dalton, Carson, '55... 20 Gordon Pl., Verona, N. J.  
 Dalton, Frank D., '55... 101 Hermitage Rd., Charlotte, N. C.  
 Dalton, Robert E., '53... Hillendale Rd., Nursing Home, Winter Park, Fla.  
 Dalton, William L., '54... 8705 Broadbrook Dr., Bethesda, Md.  
 Dan, Charles, '56... 440 W. 5th St., Salem, Ohio  
 Daniel, Eugene, '53... 2005 University Dr., Durham, N. C.  
 Dark, Ralph, '55... 118 W. Fort St., Marion, N. C.  
 Darkis, Thomas, '53... 1211 Alabama Ave., Durham, N. C.  
 Darling, Glenn A., '53... 1275 Inglewood Dr., Cleveland, Ohio  
 Darling, Lee, '54... 1275 Inglewood Dr., Cleveland, Ohio  
 Davidson, Williams, '53... Annapolis, Md.  
 Davis, Charles, '56... 1712 Second St., Beaver, Pa.  
 Davis, Harry, '55... Bridgeville, Del.  
 Davis, Norman W., '54... 334 W. Pine Grove, N. Augusta, S. C.  
 Davis, Robert B., '55... 118 N. Chestnut St., Clarksburg, W. Va.  
 Davis, Robert P., '53... 108 N. 18th St., Pottsville, Pa.  
 Davis, Thomas F., '55... 54 E. Cleveland Ave., Newark, Del.  
 Davis, William R., '56... 1814 Graham Blvd., Pittsburgh, Pa.  
 Dawson, George, '54... 20 E. Gravers Lane, Philadelphia, Pa.  
 Day, Jerry, '56... 507 D St., No. Wilkesboro, N. C.  
 Day, Jerry, '54... 1337 Kings Dr., Charlotte, N. C.  
 Deakins, Derrick, '56... 210 James Blvd., Signal Mtn., Tenn.  
 Dean, William, '53... White St., Live Oak, Fla.  
 Deans, William, '56... 6405 Stuart Ave., Richmond, Va.  
 DeBevoise, Art, '55... DeBevoise Bldg., Bayside, N. Y.



For your Dance Invitations, Calling Cards, and Banquet Programs call on the SEEMAN PRINTERY. 113 East Chapel Hill Street.

Enjoy STEAKS, SEA FOODS, and CHICKEN  
at their BEST

## HARTMAN'S GRILL & TAVERN

New Oxford Highway

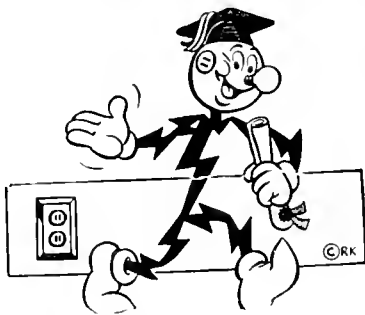

**Congratulations,  
GRADUATES!**

You are graduating into the freest economy on earth. Your diploma is a challenge to understand Our Way . . . to  
*Keep It Free and Make It Better*

**DUKE**  
**POWER COMPANY**  
*Serving the Piedmont Carolinas*



DUBS SANDWICHES give added enjoyment to all relaxing pastimes at Duke.

Decker, Marvin, '54 133 Franklin St., Cedar Grove, N. J.  
de Cordova, Peter, '55 33 Loockerman Ave., Poughkeepsie, N. Y.  
Deimling, Keston, '53 1443 Thatcher Ave., River Forest, Ill.  
de Laski, Donald, '54 13 Whittier St., NW, Washington 12, D. C.  
Dellenbarger, Lynn, '53 1601 N. Atlantic Ave., Daytona Beach, Fla.  
Deloatch, Sidney, '56 1221 Hamilton St., Roanoke Rapids, N. C.  
D'Emilio, Rudy, '54 2855 Aramingo Ave., Philadelphia, Pa.  
Denison, Richard, '55 2671 Forest Dr., Winston-Salem, N. C.  
Denny, George, '53 108 S. 16th St., Richmond, Ind.  
Denunzio, Don, '53 Puritan Apts., Louisville, Ky.  
Derba, Franco, '56 Via C. Abba 6-1, Sampierdarena, Genoa, Italy  
Derrick, Franklin, '56 4215 Chesapeake St., Washington, D. C.  
Derrick, Kenneth, '54 81 Waterside Lane, W. Hartford, Conn.  
Detrich, Virgil, '53 3150 S. Alameda St., Corpus Christi, Tex.  
Dewan, Edmond, '53 54 Ingram St., Forest Hills, N. Y.  
DeWitt, David, '55 1422 Elm St., Bethlehem, Pa.  
Diamond, Paul, '53 443 Cedarhurst Ave., Cedarhurst, N. Y.  
Dickel, Kinsey, '56 Colonial Rgd., Yardley, Pa.  
Dickens, Robert, '56 210 E. 6th St., Weldon, N. C.  
Dickenson, Charles, '54 1709 Mt. Vernon Rd., Roanoke, Va.  
Dickey, Carl O., '53 2673 Letchworth Pkwy., Toledo, Ohio  
Dickinson, Walter, '55 1426 Ferneliff Rd., Charlotte, N. C.  
Dickman, Henry, '54 Box 928, Florence, S. C.  
Dickson, Ronald, '55 Box 233, Shelby, N. C.  
Dillon, Noel, '54 E. Hampton, N. Y.  
Dispenziere, Carl, '55 73 Ernst Ave., Bloomfield, N. J.  
Dix, Max Lee, '56 185 Jackson Ave., Portsmouth, Va.  
Dixon, Henry, '56 Mebane, N. C.  
Dixon, John, '54 503 Hill St., Ayden, N. C.  
Dixon, Richard, '54 312 Tallwood St., Norfolk, Va.  
Dobbs, John, '54 4326 Walnut Grove Rd., Memphis, Tenn.  
Donn, Swanson, '55 Mistletoe Villa, Henderson, N. C.  
Dodd, William, '56 3 Rydel Pl., Montclair, N. J.  
Dodge, Paul, '53 550 Corwin Rd., Rochester, N. Y.  
Doebler, John, '54 12 Park Cir., Great Neck, L. I., N. Y.  
Doherty, Martin, '56 128 Corona Ave., Pelham, N. Y.  
Donigan, William, '53 1733 E. St., W. Blemar, N. J.  
Dorn, Thomas Felder, '54 188 Rutledge St., Charleston, S. C.  
Douglas, Bryce, '54 112 Arlington Ave., Port Jefferson, N. Y.  
Downey, Fred, '56 3268 Chestnut St., Washington, D. C.  
Downey, Richard, '56 R.F.D. 4, Box 175, Durham, N. C.  
Driesell, Charles, '55 207 Carlisle Way, Norfolk, Va.  
Driscoll, Robert, '53 Carmel Rd., Charlotte, N. C.  
Drozowski, Frederic, '55 328 E. 19th St., New York, N. Y.  
DuBose, David, '55 Meadowmont Farm, Durham, N. C.  
Dubosky, John B., '55 R.F.D. 3 Wendel Rd., Irwin, Pa.  
Dufort, Robert, '53 3330 W. Franklin St., Richmond, Va.  
Duft, Harry W., '53 Bedford Rd., Ridgewood, N. J.  
Duke, Davis, '54 314 Mansion Dr., Alexandria, Va.  
Dukes, Charles A., '56 1309 Oakland Ave., Durham, N. C.  
Dulin, Thomas, '54 2600 Belvedere, Charlotte, N. C.  
Dumas, Ernest, '55 376 Andover St., Lowell, Mass.  
Duncan, James, '56 819 Monroe Ave., River Forest, Ill.  
Duncan, John, '53 1823 St. Mary St., Raleigh, N. C.  
Dunkin, William, '56 615 Cherokee Rd., Charlotte, N. C.  
Dutcher, Allan, '56 329 Hamilton St., Bound Brook, N. J.  
Dutschmann, Karl, '55 119 California St., Ridgewood, N. J.  
Duval, Richard, '55 406 15th Ave., Belmar, N. J.  
Duval, Ronald, '55 406 15th Ave., Belmar, N. J.  
Duys, Joseph, '54 Carols III, No. 505, Habana, Cuba  
Dwyer, David, '54 96 Main St., So. Glenn Falls, N. Y.

Faddy, Wilden B., '55 Johnsonville, S. C.  
Eadie, Robert, '56 1206 Main St., Rahway, N. J.  
Eagle, James Donald, '56 1515 So. Second St., Salisbury, N. C.  
Earnest, William Lee, '53 8855 Bradley Blvd., Bethesda, Md.  
Earnhardt, Harold Clark, '54 R.F.D. 1, Gold Hill, N. C.  
Earnhardt, Wiley J. P., '53 208 N. Granville St., Edenton, N. C.  
Eason, Elwood Ray, '55 Box 63, Snow Hill, N. C.  
Eberdt, Jess Sam, '55 2303 N. 10th St., Arlington, Va.  
Eckles, James, '55 1819 Jenny Lind St., McKeesport, Pa.  
Eckman, Paul Bates, '56 24th Supply Gp., APO 74, in care of P.M., San Francisco, Calif.  
Eddy, James Rollins, '53 15 Main St., Collinsville, Conn.  
Edmonds, John Robert, '56 3512 28th St., N. E. Washington, N. C.  
Elvery, James M., '53 521 Buncombe St., Hendersonville, N. C.  
Edwards, Carl Norris, '55 44 Forest Hill Dr., Asheville, N. C.  
Edwards, Geoffrey, '53 2396 Channing Ave., Westfield, N. J.  
Edwards, Peter Smith, '55 701 S. George St., York, Pa.  
Edwards, Roy C., Box 133, Mt. Airy, N. C.  
Edwards, Willard Lee, '54 106 Indian Spring Dr., Silver Spring, Md.  
Fiehner, William Edward, '56 3333 Daleford Rd., Shaker Hts., Ohio  
Eisinger, John Overton, '54 6610 Braiburn Pkwy., Bethesda, Md.  
Eiteman, Dean Spencer, '56 1608 Morton Ave., Ann Arbor, Mich.

Elder, Thomas David, '53 615 Charles St., Scotia, N. Y.  
Eldridge, William B., '53 1350 S. Main St., Burlington, N. C.  
Eller, Julius Benjamin, '55 106 W. Finley Ave., Lenoir, N. C.  
Ellington, John David, '54 1805 Rolling Rd., Greensboro, N. C.  
Ellis, John D., '56 Girdle Rd., E. Aurora, N. Y.  
Ellis, Richard M., III, '56 Apt. 13-F Edgewood Knolls Apts., Asheville, N. C.  
Ellsworth, William H., '56 1619 Mirageau Ave., New Orleans, La.  
Else, Fred H., '54 3211 Idaho Ave., Washington, D. C.  
Elston, A. C., '55 239 17th Ave., St. Petersburg, Fla.  
English, S. James, '56 214 Yale St., Harrisburg, Pa.  
Ericksen, Emil P., '55 1523 S. 2nd Ave., Sioux Falls, S. D.  
Erlenbach, Philip E., '56 224 Sycamore St., W. Hempstead, N. Y.  
Ertley, Ronald D., '53 21 N. Welles St., Kingston, Pa.  
Erwin, Albert R., '53 350 S. Union, Concord, N. C.  
Eschenbach, Henry A., '56 208 Sherman St., Lynbrook, N. Y.  
Eure, Thomas D., '53 Beaufort, N. C.  
Evans, George J., '56 80 Farrwood Ave., Asheville, N. C.  
Evans, Jack C., '54 301 W. Second Ave., Lexington, N. C.  
Evans, James M., '55 2627 River Rd., Maumee, Ohio  
Evans, Phillip W., '53 158 S. Bradford St., Dover, Del.  
Everhart, Wade H., '55 Cherry St., Katomah, N. Y.

Fairley, Archie B., '54 2108 Reaves Dr., Raleigh, N. C.  
Falls, Ronald M., '56 1024 Barbee St., High Point, N. C.  
Fansler, Richard E., '53 19535 Battersea Blvd., Rock River, Ohio  
Farber, James P., '54 105 Maron St., N. St. Petersburg, Fla.  
Farley, Francis C., '53 226 Oakwood Rd., Charleston, W. Va.  
Farmer, Frederick C., '54 2108 English St., High Point, N. C.  
Farquhar, William E., '53 178 Kerby Rd., Grosse Pointe, Mich.  
Farrell, Thomas E., '54 R.F.D. 5, Sanford, N. C.  
Farrington, John K., '53 227 Colonial Dr., Thomasville, N. C.  
Farrow, Donald C., '56 239 W. 10th St., Erie, Pa.  
Fary, Ernest F., Jr., '55 Manila Electric Co., Manila, P. I.  
Faunce, John P., '53 Box 4268 Duke Station, Durham, N. C.  
Featherston, Alwyn L., '54 835 Circle Dr., Greensboro, N. C.  
Featherston, John E., '54 Box 124, Roxboro, N. C.  
Feild, Richard W., '53 218 Goodale Rd., Baltimore, Md.  
Ferguson, John B., '53 Main St., Groton, Mass.  
Ferguson, John R., '56 19462 Beachcliff, Rocky River, Ohio  
Ferrell, Henry C., Jr., '56 3870 Walker Ave., Greensboro, N. C.  
Ferry, Roy J., '54 115-38 220 St., Cambria Hgts., Long Island, N. Y.  
Fesperman, George M., '54 2115 Greenway Ave., Charlotte, N. C.  
Fesperman, William D., '56 1962 Dacian St., Winston-Salem, N. C.  
Fesserden, Bruce D., '55 Candor, N. Y.  
Fickinger, Thomas E., '54 210 N. E. St., Conders Port, Pa.  
Field, Herbert C., '53 407 Rives Rd., Martinsville, Va.  
Fike, Francis G., II, '54 261 W. Dominick St., Rome, N. Y.  
Finch, Brown F., '53 225 Colonial Dr., Thomasville, N. C.  
Finch, Harold E., '56 305 Chavasse Ave., Henderson, N. C.  
Finley, Earl B. Jr., '53 2105 Crystal Spring Ave., Roanoke, Va.  
Finley, Frank A., Jr., '56 918 Melrose Ave., Winston-Salem, N. C.  
Finn, Paul A., '56 38 S. Front St., Hudson, N. Y.  
Finn, Rodney H., '55 3705 Rawnsdale Rd., Shaker Hgts., Ohio  
Fischer, David J., '55 621 Oakhurst Rd., Mamaroneck, N. Y.  
Fischer, George I., '54 621 Oakhurst Rd., Mamaroneck, N. Y.  
Fischer, Richard E., '55 48 Sommer Ave., Glen Ridge, N. J.  
Fischer, Robert W., '56 5935 Beacraft Ave., Cincinnati, Ohio  
Fish, Konrad K., '56 230 Holly Ave., Hempstead, N. Y.  
Fisher, Elbert L., '54 402 Queen St., Durham, N. C.  
Fisher, Robert W., '53 306 S. 10th Ave., Wauchula, Fla.  
Fisher, Samuel J., '55 Box 57, Island Heights, N. J.  
Fitch, L. T., '54 The Citadel, Charleston, S. C.  
Fleming, William F., '53 6732 Vandike, Philadelphia 35, Pa.  
Fletcher, Robert M., '56 626 Holly Rd., Charleston 4, W. Va.  
Flippin, Robert S., Jr., '56 1402 N. Bond St., Kinston, N. C.  
Flora, Jerry L., '54 1409 Fairidge Dr., Kingsport, Tenn.  
Flynn, Richard O., '56 53 Secor Rd., Scarsdale, N. Y.  
Flyum, James K., '56 1315 N. Rio Vista Blvd., Ft. Lauderdale, Fla.

Foard, Thomas R., '55 432 E. Luray Ave., Alexandria, Va.  
Forbes, James, Jr., '56 410 Anchor Ave., Oceanside, N. Y.  
Forbes, Redwell K., '56 303 N. Martin St., Elizabeth City, N. C.  
Forehand, William E. Jr., '56 2425 Vail St., Apt. A-19, Charlotte, N. C.  
Foreman, Clay B., Jr., '55 1140 Rivershore Rd., Elizabeth City, N. C.  
Foreman, Thomas L., '53 R.F.D. 5, Box 452, Durham, N. C.  
Forrest, Charles D., '56 221 Elm St., Salisbury, N. C.  
Fowler, J. T., Jr., '54 R.F.D. 2, Rutherfordton, N. C.  
Fox, George C., Jr., '53 1036 Wilson Ave., Teaneck, N. J.  
Fox, Randolph V., '53 3702 Upperline St., New Orleans, La.  
Foxworth, David L., '56 4621 Quail St., Norfolk 13, Va.  
France, Joe H., '55 Palmyra, Va.  
Franklin, Paul D., '55 807 Poplar St., Raleigh, N. C.



THE DILLON SUPPLY COMPANY, 112 S. Duke Street, serves Durham and area with mill and industrial supplies and contractors equipment.



With a smile of courtesy SCOTT AND ROBERTS promptly serves every student's needs.  
810 W. Main Street 733 Foster Street

## HONEYCUTT FRUIT & PRODUCE CO.

*North Carolina's Leading  
Produce Company*

Phone 5817  
RALEIGH, NORTH CAROLINA

## Duke University Barber Shop

Union Basement  
West Campus

We Have Specialized  
in College Headwork  
For 28 Years.

w. M. EPVIN Mgr



## THE BOOK EXCHANGE



at Five Points

## THE ORIENTAL



116 E. Parrish

Frederick, Willard (Bill) D., '56  
 420 Ave. K., N. E., Winter Haven, Fla.  
 Freedy, Robert J., '53 Wilcox at Selma St., Hollywood 28, Calif.  
 Freeman, Joseph M., '55 406 Fountain Pl., Burlington, N. C.  
 Freund, Curtis A., '54 200 W. 58th St., New York, N. Y.  
 Friedlander, Robert, '54 239 Barnard Rd., Lardmont, N. Y.  
 Friedman, David A., '55 849 W. State St., Trenton, N. J.  
 Friend, Herbert S., '55 348 Washington Ave., Clifton, N. J.  
 Frost, Oakley C., '56 407 S. Elam St., Greensboro, N. C.  
 Fulcher, John R., '55 1014 Colonial Ave., Greenville, N. C.  
 Fulcomer, James M., '56  
 215 Lorraine Ave., Upper Montclair, N. J.  
 Fuller, Frederic W., '54  
 825 Louise Cir., Poplar Apts., Durham, N. C.  
 Fuller, Gerald W., '54 702 Ash St., Erie, Pa.  
 Fuller, John P., '54 2425 Lakeview Ave., S., St. Petersburg, Fla.  
 Fuller, William M., '55 2130 Lincoln Park, W. Chicago, Ill.  
 Fullerton, Philip C., '53  
 2001 Fifth Ave., W., Hendersonville, N. C.  
 Fulton, James M., Jr., '55 2217 Pinecrest Rd., Greensboro, N. C.  
 Fulton, James W., '54 Springfield Farms, Leesburg, Va.  
 Gable, F. R., '54 478 E. Liberty St., Chambersburg, Pa.  
 Gaby, Donald C., '53 Homestead, Fla.  
 Gachet, Fred S., Jr., '53 810 S. Mississippi, Lakeland, Fla.  
 Gage, Gaston H., '53 1220 Lexington Ave., Charlotte, N. C.  
 Gaidon, Frank J., '54 167 Loines, Merrick, N. Y.  
 Gaither, Henry B., '56 211 Cherry Pk., Boone, N. C.  
 Gaither, Joseph M., '54 211 Cherry Pk., Boone, N. C.  
 Galinsky, M. David, '56 22 Wight St., New Haven, Conn.  
 Galloway, James D., '54 R.F.D. 1, Waynesville, N. C.  
 Gammons, Dwight W., '56 45 Trinity Ter., Springfield, Mass.  
 Garber, Meyer, '54 160 Sisson Ave., N. E., Atlanta, Ga.  
 Garcia, Edgardo A., '56 Box 18, Hato Rey, Puerto Rico  
 Gardner, James B., '56 13 Marietta St. Ext., Gastonia, N. C.  
 Gardner, Robert E., '54 202 Milford Hill Rd., Salisbury, N. C.  
 Garner, Robert S., '56 41 Kenwood Rd., Tenafly, N. J.  
 Garra, Ray H., '55 117 N. W. 100 St., Miami, Fla.  
 Garret, John W., III, '53 Warrenton, N. C.  
 Garrity, James E., '56 2826 Christopher Ave., Baltimore, Md.  
 Garrov, Thomas McC., '54 Box 36, Valdese, N. C.  
 Gaston, Paul K., '56 62 S. Haven St., South Haven, Mich.  
 Gates, Herbert S., '55 4480 Dexter St., N. W., Washington, D. C.  
 Gatewood, Willard B., Jr., '53 Pelham, N. C.  
 Gatling, Willard L., Jr., '55 519 Hermitage Ct., Charlotte, N. C.  
 Gault, Fred J., '56 35 S. St., Union, S. C.  
 Geiger, William H., '53 112 N. 12th St., Leesburg, Fla.  
 Geissler, William P., '55 18 Pocantico Rd., Ossining, N. Y.  
 Gelula, Jerome D., '56 5003 Atlantic Ave., Ventnor, N. J.  
 Genter, David L., '56 769 Larchmont Rd., Pittsburgh, Pa.  
 Goegegan, James C., '54 South Hill, Va.  
 George, R. T., '55 302 E. Highland Ave., Anderson, S. C.  
 Gerber, George C., '54 2353 S. Nash St., Arlington, Va.  
 Gerhardt, Charles F., '55 Qts. 4317, Ft. Meade, Md.  
 Getz, Robert S., '53 170 Hawthorne St., Brooklyn, N. Y.  
 Gibbons, Gerald R., '54 153 Hope St., Ridgewood, N. J.  
 Gibbons, John D., '53 444 Richmond Ave., Maplewood, N. J.  
 Gibbons, Robert H., '56 Main St., St. Georgas, Dela.  
 Gibbs, Frank H., '56 Main St., Warrenton, N. C.  
 Gibbs, Robert H., '56 910 Sherwood La., Statesville, N. C.  
 Gibson, David P., '55 3123 Country Club Dr., Charlotte, N. C.  
 Gibson, Gerald W., '56 Scotland St., Laurinburg, N. C.  
 Gilbert, Charles E., '53 1214 Miami Blvd., Durham, N. C.  
 Gilbert, Joseph C., '53 120 S. Union Ave., Havre de Grace, Md.  
 Gilbert, Reid, '53 R.F.D. 2, Germantown, N. C.  
 Gilbert, Robert C., Jr., '54 404 Keswick Ave., Charlotte, N. C.  
 Gilhooly, Joseph E., '55 89-01 31st Ave., Jackson Hghts., N. Y.  
 Gill, David K., '56 114 Grafton St., Chevy Chase, Md.  
 Gillerist, Thomas J., '56 410 1/2 Jackson St., Suffolk, Va.  
 Gilliam, Ivey W., '54 W. Harden St. Ext., Graham, N. C.  
 Gilliland, Jack K., '53 2210 Malvern Rd., Charlotte, N. C.  
 Gilmore, Charles N., '53 332 Market St., Bellevue, Pa.  
 Gist, Charles R., '55 119 DuPont Dr., Greenville, S. C.  
 Givens, Dingess M., '53 P. O. Box 183, Pearisburg, Va.  
 Glanzer, Charles F., '54 295 Alta Vista Dr., Tuckahoe, N. Y.  
 Glasgow, James M., '56 215 Sylvan Rd., Rochester, N. Y.  
 Glass, J. Fuller, Jr., '54 1533 Hermitage Ct., Durham, N. C.  
 Gleason, Francis J., '55 5911 3rd St., N. E., Washington, D. C.  
 Glenn, James H., '53 4214 Ienifer St., N. W., Washington, D. C.  
 Glousson, James G., Jr., '55 307 E. Dolphin St., Siler City, N. C.  
 Gluck, Morton C., '53 336 Central Park W., New York, N. Y.  
 Godfrey, Banks O., Jr., '55 3884 Club Dr., Atlanta, Ga.  
 Godfrey, David B., Jr., '56 282 Foster St., Lowell, Mass.  
 Goebert, Herbert W., Jr., '53 Woodward Rd., Coatesville, Pa.  
 Goforth, Marcus H., '55 395 Kerr St., Concord, N. C.  
 Goldberg, Donald, '55 641 Prospect Ave., Bronx, N. Y.  
 Goldstein, Harold M., '53 2499 Montview Dr., Atlanta, Ga.  
 Gooch, Edwin J., Jr., '55 2324 Ferrell Rd., Durham, N. C.  
 Goodman, William F., '54 Washington St., Snow Hill, Md.  
 Gordon, Albert C., '56 25 Melver St., Greensboro, N. C.  
 Gordon, Bruce J., '53 910 Dunbar Hill Rd., Hamden, Conn.  
 Gordon, Jasper M., '53  
 Apt. 14, W. Markham Ave. and Fifth St., Durham, N. C.  
 Gorham, Perry G., '55 1010 Arendell St., Morehead City, N. C.  
 Gorrell, Robert, '54 200 Irving Pl., Greensboro, N. C.  
 Gott, Garth, '54 1004 N. Flam Ave., Greensboro, N. C.  
 Goubert, Peter, '54 170 Linden Ave., Englewood, N. J.  
 Gould, Donald, '53 1013 Frankland Rd., Tampa, Fla.  
 Gove, Warren, '54 28 Tulip St., Bergenfield, N. J.  
 Grace, Gerald, '56 94 State St., Brockport, N. Y.  
 Graham, Thomas, '54 38 Nimmons St., Newnan, Ga.  
 Graham, William, '56 Box 469, Waynesboro, Va.  
 Grant, Henry, '56 1211 Spruce St., Durham, N. C.  
 Grant, Allen, '53 301 Jamestown Rd., High Point, N. C.  
 Graves, Charles, '53 160 Hillcrest St., Staten Island, N. Y.  
 Gray, Edward, '56 310 Ave. D., New Bern, N. C.  
 Gray, William, '55 600 Alhambra Cir., Coral Gables, Fla.  
 Green, Ben, '55 2231 Mietaw Dr., Sarasota, Fla.  
 Green, Ray, '53 311 E. Trinity Ave., Durham, N. C.  
 Green, Robert, '56 240 Tangier Ave., Palm Beach, Fla.  
 Green, Winship, '54 8811 First Ave., Silver Spring, Md.  
 Greenberg, Allen, '53  
 P. O. Box No. 4, Martinsville Rd., Danville, Va.  
 Greenberg, Larry, '53 1709 Noble Dr., Atlanta, Ga.  
 Greenblatt, Nathaniel, '56  
 3011 Bransford Rd., Forest Hills, Augusta, Ga.  
 Greene, Donald Lee, '56 R.F.D. 2, Brevard, N. C.  
 Greene, Glenn, '54 Box 348, Harlan, Ky.  
 Greene, John, '53 6549 Sagamore Rd., Kansas City, Mo.  
 Greene, Walter, '54 Ardmore & Pleasant Ave., Philadelphia, Pa.  
 Greene, Ray, '54 242 Chase Ave., Winter Park, Fla.  
 Greenglass, Herman, '54 490 S. Shore Dr., Miami Beach, Fla.  
 Greenwald, Stuart, '53 28 Lenox Pl., Middletown, N. Y.  
 Greenwood, Richard, '56  
 430 W. Great Falls St., Falls Church, Va.  
 Greer, Dewey, '53 200 Hillcrest Dr., High Point, N. C.  
 Gregory, Bobbie L., '53 5704 Proctor, Detroit 10, Mich.  
 Griesenbeck, Dick, '53 115 Corlies Ave., Pelham, N. Y.  
 Griffin, Ralph, '56 321 Steele St., Sanford, N. C.  
 Griffin, Ashton, '54 709 Park Ave., Goldsboro, N. C.  
 Griffin, Joseph, '56 R.F.D. 2, Monroe, N. C.  
 Griffith, Robert, '55 103 Walnut St., Salisbury, Md.  
 Griffiths, Donald, '56 1730 N. Washington Ave., Scranton, Pa.  
 Grigg, William, '54 258 N. Fourth St., Albemarle, N. C.  
 Grillo, Robert, '53 12-17 Ellis Ave., Fairlawn, N. J.  
 Grimes, Doug, '56 Horse Shoe, N. C.  
 Grinaker, A. James, '53 2162 2nd Ave., St. Petersburg, Fla.  
 Groat, Richard, '53 2011 Hampton St., Pittsburgh, Pa.  
 Groover, Gordon, '56 3636 16th St., Washington, D. C.  
 Gross, Kenneth E., '53 1009 Glendale Ave., York, Pa.  
 Gross, Max, '55 716 N. E. 1st St., Ft. Lauderdale, Fla.  
 Grove, Gordon, '53 R.F.D. 10, Box 34, Charlotte, N. C.  
 Gruber, Ira, '55 R.F.D. 1, Pottstown, Pa.  
 Gruman, David, '56 235 Overlook Ave., Belleville, N. J.  
 Grumhaus, Peter, '55 529 E. Third St., Hinsdale, Ill.  
 Guest, Franklin D., '55 109 S. Prevost St., Anderson, S. C.  
 Guion, John, '54 1213 Ideal Way, Charlotte, N. C.  
 Gulledge, James, '54 Albemarle, N. C.  
 Gum, Coburn, '56 3510 Queen St., No., St. Petersburg, Fla.  
 Gumb, Albert, '56 222 N. 22nd St., Wilmington, N. C.  
 Gunn, Robert M., '55 608 Hawkins Ave., Sanford, N. C.  
 Gunter, Edgar J., '56 R.F.D. 9 A., Briarcliff, N. Y.  
 Gurley, George M., '56 1406 E. Mulberry St., Goldsboro, N. C.  
 Guy, Donald J., '56 Transit Rd., E. Amherst, N. Y.  
 Guy, Robert G., '54 Transit Rd., E. Amherst, N. Y.  
 Guinn, Byron C., '55 1265 Manchester Ave., Norfolk, Va.  
 Gwyn, Thomas M., '53 116 Hibriten St., Lenoir, N. C.  
 Haack, Allan Harry, '56 246 91st St., Brooklyn, N. Y.  
 Hackett, Robert N., '55 Box 105, Lampeter, Pa.  
 Haddad, Edwin Abdow, '56 1556 Lewis St., Charleston, W. Va.  
 Hadley, Hunter B., '54 215 Wilson St., Monroe, N. C.  
 Hadley, Robert C., '56 112 Pearl Rd., Tecumseh, Mich.  
 Hagan, Jack D., '55 300 Woodland Park, Hazard, Ky.  
 Hager, Edward T., '54 R.F.D. 3, Lancaster, Pa.  
 Hager, Gerald L., '53 480 Coplín Ave., Detroit, Mich.  
 Hail, Jack L., '55 4208 W. Franklin St., Richmond, Va.  
 Haislip, Donald R., '54 625 Pender St., Rocky Mount, N. C.  
 Hall, James S., Jr., '53 318 Dick St., Fayetteville, N. C.  
 Hall, Lorne F., '56 351 Monroe St., New Britain, Conn.  
 Hall, Raymond G., '54 3915 Windsor Rd., Youngstown, Ohio  
 Hall, Robert R., '53 322 Mocksville Ave., Salisbury, N. C.  
 Hall, Robert S., '56 1975 Wiltshire Blvd., Huntington, W. Va.  
 Hall, Robert V., '54 816 S. Main St., Salisbury, N. C.  
 Hall, Ronnie L., '56 Oak-Summit Rd., Winston-Salem, N. C.





*Tops  
For  
Quality!*

*Pepsi-Cola Company, Long Island City, N. Y.  
Pepsi-Cola Bottling Company of Durham*

*Town and Campus Agree*  
**FOR GOOD FOOD**

•  
**RINALDI'S GRILL**

*We Serve Pizza*

*Across From East Campus*

---

**DURHAM LAUNDRY CO.**

**EXPERT DRY CLEANERS**

*Finest Service to Duke Students*

*Gregson & Peabody Streets*

*Telephone 1-991*

First in fashion since 1885  
Ellis Stone caters to  
representative women who  
demand fashion at its peak,  
quality without stint and  
value flavored with friendly  
service.

*Ellis Stone*



Hall, Vincent L., '54 751 N. Greenway Dr., Coral Gables, Fla.  
Halvorson, Thomas L., '55 2628 Branch St., Duluth, Minn.  
Hambleton, Ernest E., '54 120 Parkridge, Buffalo, N. Y.  
Hambrick, Herman C., II, '55 930 Garden St., Charleston, W. Va.  
Hamel, Reginald S., '54 370 Leake St., Southern Pines, N. C.  
Hames, William M., '54 1029 S. 18th St., Birmingham, Ala.  
Hamilton, Edward A., '55 Box 97 W. Sand Lake, N. Y.  
Hamilton, James W., '53 804 Lawrence Ave., Winter Park, Fla.  
Hamilton, John C., Jr., '54 700 W. View Terrace, Alexandria, Va.  
Hammerberg, Charles M., '54 1425 Ohio Ave., McKeesport, Pa.  
Hamon, John A., '56 116 Loring Ave., Pelham, N. Y.  
Hampson, Henry E., '56 9 Fourth Ave., Blackpool, England  
Hamrick, Grady L., '56 Conover, N. C.  
Hamrick, Harvey B., '54 Boiling Springs, N. C.  
Hancock, Donald L., Jr., '55 96 Greenacres Ave., Scarsdale, N. Y.  
Handelman, Allan J., '54 450 E. 30th St., Paterson, N. J.  
Hands, Joseph A., Jr., '55 2705 Webster St., Mt. Rainier, Md.  
Hanes, Wm. P., '53 Walkertown, N. C.  
Hannay, Burton E., '55 39 Grove St., Oncontia, N. Y.  
Hannel, Earle Y., '54 93 Wesley Ave., Buffalo, N. Y.  
Hanner, Henry David, '56 Emma Rd., Asheville, N. C.  
Hanner, Richard R., '53 Emma Rd., Asheville, N. C.  
Hanner, Terrence E., '54 Emma Rd., Asheville, N. C.  
Hansbarger, Luther C., '53 311 River Dr., Logan, W. Va.  
Hansen, B. M., '55 2320 College St., Jacksonville, Fla.  
Hansen, Rolf K., Jr., '55 Box 275, Pompton Lakes, N. J.  
Hansen-Pruss, Harold R., '55 3303 Surrey Rd., Hope Valley, Durham, N. C.  
Harbison, James W., Jr., '56 1109 Courtland Ave., Reidsville, N. C.  
Hardin, J. Sanford, '56 4585 Barfield Rd., Memphis, Tenn.  
Hardin, James E., '56 Box 801, Canton, N. C.  
Hardon, Clayton T., '54 37 Westmoreland, Longmeadow, Mass.  
Hare, William M., '56 1407 Ferndon, Ann Arbor, Mich.  
Hargitt, Thomas G., '54 811 Watts St., Durham, N. C.  
Hargrave, Charles C., '55 103 W. 1st Ave., Lexington, N. C.  
Hargraves, William, '54 901 Pine St., Clearwater, Fla.  
Hark, Donald L., '56 1514 Jackson St., Charleston, W. Va.  
Harmount, Thomas H., '54 6129 Manchester Rd., Parma, Cleveland, Ohio  
Harper, Andrew N., '54 80 Vance Crescent Rd., Asheville, N. C.  
Harper, Lyle E., '55 502 W. Shiawasse Ave., Fenton, Mich.  
Harrington, Michael H., '55 300 Weatherbee Rd., Towson 4, Md.  
Harris, Bary C., '55 601 Powell Ave., Gresson, Pa.  
Harris, Elisha Carter, '55 301 Watts St., Durham, N. C.  
Harrison, Douglas C., '55 R.F.D. 2, Charlestown, W. Va.  
Harrison, Howard C., '56 163 Montague St., Danville, Va.  
Harrison, Perry Wilburn, '54 R.F.D. 1, Walkertown, N. C.  
Harrison, William T., '56 Wayne, W. Va.  
Hart, Norman J., '55 301 S. Westoe Rd., R.F.D. 13, Richmond 26, Va.  
Hartman, David D., '56 290 Collins Ave., Mt. Vernon, N. Y.  
Hartsell, Robert J., '54 301 Green St., Dowagiac, Mich.  
Haskell, Weston W., '53 Towaco, N. J.  
Haslem, John A., '56 2144 Poplar St., Terre Haute, Ind.  
Haslett, Darden F., '56 337 Walker Rd., Winston-Salem, N. C.  
Hastie, Bill R., '56 Box 388, Stanford, Ky.  
Haupt, Jerry R., '55 101 W. Third St., Oil City, Pa.  
Hauser, Charles F., '56 1020 Rosehill Ave., Durham, N. C.  
Hawkins, Ronald, '54 2017 Wa Wa Ave., Durham, N. C.  
Hayes, Charles P., '56 5 Londonderry Rd., Marblehead, Mass.  
Hayes, James C., '55 201 Green St., Augusta, Ga.  
Hayes, Stuart W., '56 in care of Lago Oil & Trans. Co. Ltd., Aruba, Netherlands, West Indies  
Hazel, Gerard B., '53 566 W. 173rd St., N. Y. 32, N. Y.  
Healey, Joseph H., '54 31 Brookdale Rd., Bloomfield, N. J.  
Heckert, Richard J., '53 4036 Hudson Dr., Youngstown, Ohio  
Hediger, John J., '56 1339 E. Seventh St., Plainfield, N. J.  
Hedley, Gilbert P., '53 161 Ames Ave., Leonia, N. J.  
Hennick, Louis C., '56 2124 Fairfield Ave., Shreveport, La.  
Henry, Granville C., III, '53 423 Ansley St., Decatur, Ga.  
Hensey, Charles M., '56 Box 65, Maxton, N. C.  
Hensely, Wayne F., '54 10 White Pine Dr., Asheville, N. C.  
Herbert, Walter F., '56 407 Roanoke Ave., Roanoke Rapids, N. C.  
Hernandez, Rafael R., '55 Terraza Del Parque 66, Santuree, P. R.  
Herndon, George B., Jr., '56 601 Greenland Dr., Fayetteville, N. C.  
Herndon, Wm. Wesley, '53 Milledgeville, Ga.  
Herring, John F., Jr., '53 2303 Englewood Ave., Durham, N. C.  
Herring, Wilborn M., '54 208 Clyde Ave., Wilson, N. C.  
Herron, John, '53 7474 W. Gulf Blvd., Sunset Beach, St. Petersburg, Fla.  
Hess, William D., '56 6313 N. 7th St., Philadelphia 26, Pa.  
Hetrick, John P., '56 110 Norris St., Anderson, S. C.  
Hettleman, Kalman R., '55 2503 Linden Ave., Baltimore, Md.  
Hicks, Samuel Alfred, '53 Water St., Worcester, N. Y.  
Hiebert, Adoniram Cadwell, '55 Fitzsimons Army Hospital, Denver 8, Colo.  
Heiers, James M., '56 503 Whitman, S. E., Orangeburg, S. C.  
Hiers, Marion G., Jr., '54 503 Whitman, S. E., Orangeburg, S. C.  
Higgins, Edward A., '53 3 Lockland Ave., Framingham, Mass.  
Higgins, James T., Jr., '56 119 Broughton Dr., Greenville, S. C.  
Higgins, Norman G., '56 120 W. Seventh St., Media, Pa.  
Higgs, Jake K., '55 1112 Dickerson Ave., Greenville, N. C.  
Hill, Boyd H., Jr., '53 1090 17th Ave., N. St. Petersburg, Fla.  
Hill, Thomas Fuller, Jr., '53 336 E. Main St., Durham, N. C.  
Hilles, William Clark, '56 5304 Hampden La., Bethesda, Md.  
Hilliard, Roy C., '53 R.F.D. 1, Middlesex, N. C.  
Hines, O. Taylor, '55 Beleross, N. C.  
Hinkley, Clark M., '56 Box 388, Waynesville, N. C.  
Hipp, Carnie P., '56 R.F.D. 9, Box 182, Charlotte, N. C.  
Hipp, Joe R., '54 R.F.D. 5, Box 943, Charlotte, N. C.  
Hirschfeld, Robert L., '56 49 Hebrew St., Hartford, Conn.  
Hitchcock, Marcus B., '56 518 N. 8th St., Boise, Idaho  
Hite, Charles L., '53 235 Dabney Dr., Henderson, N. C.  
Hobby, Lovic W., '53 1740 Meadowdale Ave. N.E., Atlanta, Ga.  
Hobby, Wilbur N., '56 R.F.D. 6 Fish Dam Rd., Durham, N. C.  
Hoschreiter, Peter F., '55 176 Summit Ave., Buffalo, N. Y.  
Hodgin, John N., '53 Thomasville, N. C.  
Hooper, James S., '55 1619 Croyden Rd., Norfolk, Va.  
Hoffman, Gerald E., '56 R.F.D. 5, Box 243A, Durham, N. C.  
Hoffman, Larry W., '54 R.F.D. 3, Franklin, Pa.  
Hoffman, Theodore S., '53 1714 Kanawha Ave., Dunbar, W. Va.  
Hogan, Edward T., '56 2400 B St., Durham, N. C.  
Hogan, Rodger O., '56 342 E. Spring St., Zeligople, Pa.  
Hogue, David G., '53 46 Farrington Rd., Croton-on-Hudson, N. Y.  
Hohlstein, William K., '54 111 Maple St., Rutherford, N. J.  
Holben, Carl E., '54 341 E. Spring St., Zeligople, Pa.  
Holbrook, James E., '53 1016 Sycamore St., Durham, N. C.  
Holcomb, Hoke S., '56 504 Bahama St., Key West, Fla.  
Holcomb, Hugh L., '56 Mt. Airy, N. C.  
Holder, Russell G., '54 1625 Biltmore Dr., Charlotte, N. C.  
Holland, Roy C., '54 912 W. South St., Raleigh, N. C.  
Hollomon, James H., '56 741 Mial St., Raleigh, N. C.  
Hollowell, James C., '53 132 Colony Rd., Silver Springs, Md.  
Holmes, Arthur J., '54 Bethelhem Pike, Colmar, Pa.  
Holmes, R. L., '55 8621 108 St., Richmond Hill, N. Y.  
Holmes, Robert E., '55 2953 Lookout Pl., N. E., Atlanta, Ga.  
Holmes, Wm. E., '54 1806 W. 10th St., Brooklyn 23, N. Y.  
Holshouser, A. Virgil, '56 R.F.D. 5, Box 168, Salisbury, N. C.  
Holt, Joseph W., '54 309 N. Main St., Sumter, S. C.  
Holt, Roy Ray, '54 320 Church St., Albemarle, N. C.  
Honaker, Robert W., '54 4613 N. 23rd St., Arlington, Va.  
Honeycutt, Ava L., '55 Spring Hope, N. C.  
Hood, Bruce R., '56 R.F.D. 4, Lenoir, N. C.  
Hood, Joseph W., '56 2914 Park Ave., Wilmington, N. C.  
Hood, Richard B., '54 South St., Hightstown, N. J.  
Hooker, Alfred F., '53 1006 Forest Park, Martinsville, Va.  
Hooks, Joe L., '56 1177 Holston Ave., Bristol, Tenn.  
Hooper, Sam T., '54 1837 Forest Rd., Durham, N. C.  
Hope, Robert C., '54 R.F.D. 2, Box 391, Clinton, N. C.  
Hopper, Eldridge L., '56 305 N. Oak St., Statesville, N. C.  
Horan, John T., '55 4333 Drury Lane, Ft. Wayne 6, Ind.  
Horner, Robert B., '54 72 School St., Malverne, L. I., N. Y.  
Horton, James C., '54 R.F.D. 2, Mt. Sterling, Ky.  
Horton, Raymond E., '54 4801 Devonshire Rd., Norfolk, Va.  
Houck, Fredrick R., '53 261 S. Hanover St., Carlisle, Pa.  
Houk, J. Edwin, '53 Box 132, R.F.D. 2, Sanford, Fla.  
Houlihan, Gery C., '55 61 Taylor Rd., Short Hills, N. J.  
Houser, Roland B., '53 Weaverville, N. C.  
Howard, Charles W., '55 186 Euston Rd., Garden City, N. Y.  
Howard, Clarence F., '53 113 Woodrow St., Clinton, N. C.  
Howard, Henry D., '53 5 De Renne Apts., Savannah, Ga.  
Howard, William H. B., '56 Joppa P. O. Harford Co., Md.  
Howe, Bobby E., '53 724 W. Blanton St., Shelby, N. C.  
Howe, William A., '53 500 Willow Dr., Pittsburgh 16, Pa.  
Howell, Eugene D., '53 1393 Belvedere Ave., Jacksonville, Fla.  
Howell, Jacob C., '56 A. P. O. 206 Embassy, in care P. M., N. Y. C.  
Howell, Lawrence B., '55 910 Ninth St., Durham, N. C.  
Howell, Ray R., '53 Pittsburgh Rd., Poland, Ohio  
Huang, Richard S., '55 Box 608, Raleigh, N. C.  
Hubbard, Milton P., '54 R.F.D. 1, SteJman, N. C.  
Hubbard, Robert F., '56 922 Buckwell Ave., Johnstown, Pa.  
Hudson, Marks D., '55 418 Johnson Blvd., Jacksonville, N. C.  
Hudson, Milton L., '54 3895 Gadsden Rd., Jacksonville, Fla.  
Huffer, Nicholas R., '53 2824 Sagamore Rd., Toledo, Ohio  
Huffines, Elbert C., '56 Box 488, Fairmont, N. C.  
Huffington, Paul F., '54 2921 Bayonne Ave., Baltimore, Md.



the name that's  
**OFFICIAL with America**

**SPALDING**

*Sets the Pace in Sports*



**MAKE A DATE**  
 to use the new  
**1953 edition of the**

**THORNDIKE-BARNHART**  
 COMPREHENSIVE DESK **DICTIONARY**

The revolutionary, low-priced dictionary featured in *Life*, *Time*, and *Reader's Digest*. "Best desk dictionary in print."—*N. Y. World-Telegram and Sun*.

896 pages

700 illustrations

*More than 700,000 copies in print!*

Only \$2.95 standard; \$3.50 thumb-indexed;  
 \$3.95 flexible, thumb-indexed

*Published by*

**DOUBLEDAY**

*At all booksellers*

Hug, Richard E., '56 25 Ziegler Tract, Penns Rd., N. J.  
Hughes, Albert W., '56 49 Illcrest St., Auburn, Me.  
Hughes, Carroll T., '55 2100 Pine Tree Dr., Richmond, Va.  
Hughes, Rex F., '54 Park Ave., Milan, Tenn.  
Hulbert, Kenneth M., '54 30 Mallory St., Danbury, Conn.  
Huling, George, '56 268 Prospect St., East Orange, N. J.  
Hull, Robert M., '53 29 Beech Ave., Madison, N. J.  
Hulsart, Robert A., '56 17 Water St., Englishtown, N. J.  
Hummel, John K., '55 12 Garden St., Seymour, Conn.  
Humphrey, George D., '55 2271 Mimosa Pl., Wilmington, N. C.  
Humphrey, Joseph, '54 Beachwood Blvd., Flwood City, Pa.  
Hundley, John C., '56 1106 Hill St., Durham, N. C.  
Hunger, John M., '55 12 Southwoods Lane, Scarsdale, N. Y.  
Hunter, Parks D., '56 215 Elmwood Dr., Greensboro, N. C.  
Hunter, Richard L., '54 22 Warwick St., E. Orange, N. J.  
Huntley, William B., '55 416 Hermitage Ct., Charlotte, N. C.  
Hurlburt, James C., '55 750 Highland Ave., Salem, Ohio  
Hurley, William J., '55 52 Maple St., Princeton, N. J.  
Hurst, David E., '53 Box 453, Middlesboro, Ky.  
Hurst, Lawrence R., '53 Box 109, Mitoaka, W. Va.  
Hussey, George F., '53 Chestnut Hill Rd., Norwalk, Conn.  
Huston, Tom, '55 2600 Halisee St., Miami, Fla.  
Hyman, John C., '56 Box 589, Dillon, S. C.  
Hynson, Nathaniel, '56 Box 40-a, R.F.D. 2, Washington, N. C.

Ingerick, Richard E., '56 2754 4th Ave., N. St. Petersburg, Fla.  
Ingersoll, Thomas N., '55 1834 Wesley Ave., Evanston, Ill.  
Inman, Harry E., '53 5835 218th St., Bayside, N. Y.  
Innes, Thomas C., '53 24 Starnes Cove Rd., Asheville, N. C.  
Israel, Stanley E., '56 27 Oaks Hunt Rd., Lake Success, N. Y.  
Izaguirre, S. A., '56 Urb. Los Caobas Ave., La Colina Qta., Glorieta-Corocas, Venez.

Jack, Bernard R., '54 379 Harrison Ave., Lecchburg, Pa.  
Jackson, Albert C., Jr., '54 702 Ninth Ave., Jasper, Ala.  
Jackson, Nelson P., '53 2021 Wilson St., Durham, N. C.  
Jackson, Richard D., Jr., '55 2500 Edgewood Rd., Tampa, Fla.  
Jacobs, Roy M., '53 1749 Grand Concourse, Bronx, N. Y.  
James, Charles H., '53 132 E. Andrew Ave., Wildwood, N. J.  
James, Fleming, '55 3 Carolee Apts., Durham, N. C.  
James, Gene L., '54 56 N. Munn Ave., Newark, N. J.  
James, Frederick, Jr., '54 1405 Sussex Rd., Wynneswood, Pa.  
James, W. Scott, '53 617 E. Main St., Waynesboro, Pa.  
Janicki, Bernard A., '54 285 14th St., Cambridge, Pa.  
Jenkins, James S., '56 2051 Venetian Dr., S. W., Atlanta, Ga.  
Jennette, Albert Tyson, '56 132 Youngue Ave., Henderson, N. C.  
Jennette, William S., Jr., '55 Park Dr., Elizabeth City, N. C.  
Jennings, William H., Jr., '54 3118 Wenonah Ave., Berwyn, Ill.  
Jensen, Robert L., '53 126 Park Ave., Staten Island, N. Y.  
Jervey, Louis P., Jr., '55 1101 Stovall Blvd., Atlanta, Ga.  
Johannessen, Robert Lloyd, '56 6721 Rockville Rd., Indianapolis, Ind.  
Johns, John, '55 401 Magnolia Blvd., Long Beach, N. Y.  
Johnson, Albin W., '55 1740 N. Rhodes St., Arlington, Va.  
Johnson, Ernest P., '56 9 Hammermith Ave., Toronto, Canada  
Johnson, Henry A., '53 511 Washington Ave., Weldon, N. C.  
Johnson, Herbert F., '54 9411 Nebraska Ave., Tampa, Fla.  
Johnson, James B., '54 R.F.D. 1, Fairmont, N. C.  
Johnson, James R., Jr., '55 1424 Summit Ave., Fayetteville, N. C.  
Johnson, Lewis C., '55 6 Hillside Rd., Claymont, Del.  
Johnson, Mark P., '56 917 Berkely Ave., Charlotte, N. C.  
Johnson, Paul A., '55 49 Ethelridge Rd., White Plains, N. Y.  
Johnson, Randall T., '55 Box 1150, High Point, N. C.  
Johnson, Richard A., '53 813 Shroyer Rd., Dayton, Ohio  
Johnson, Richard M., '56 15 Thomas Ave., Scituate, Mass.  
Johnson, Robert D., '56 90 Longue Vue Dr., Pittsburgh, Pa.  
Johnson, Robert H., '54 Princess Ann, Md.  
Johnson, Vernon W., Jr., '55 4317 Clagett Rd., Hyattsville, Md.  
Johnson, Walter C., '55 409 24th St., Virginia Beach, Va.  
Johnston, Charles E., '55 Victory Highway, Lafayette, R. I.  
Johnston, James W., Jr., '56 305 Jewel Dr., Statesboro, Ga.  
Johnston, John D., '54 11 N. Kingsington Rd., Asheville, N. C.  
Johnston, L. S., '55 184 Greenacre Ave., Longmeadow, Mass.  
Johnston, LeRoy Orlan, Jr., '54 5354 N. Meridian, Indianapolis, Ind.

Johnstone, George, III, '55 405 Washington Blvd., Grove City, Pa.  
Jonstone, M. Inge, '56 523 1st National Annex, Mobile, Ala.  
Jones, Bruce W., '56 2915 Wrightsville Ave., Wilmington, N. C.  
Jones Carlos R., '56 8st. 18 Apto. Miramar, Havanna, Cuba  
Jones, Charles S., '53 102 Farlston Dr., Washington 16, D. C.  
Jones, Curtis P., '56 18 Stratford Rd., W. Hartford, Conn.  
Jones, Edwin K., '54 2315 Magnolia Dr., Harrisburg, Pa.  
Jones, John Donald, Jr., '54 100 Ashby Ave., Charleston, W. Va.  
Jones, Julio Rafael, '56 8st. 18 Apto. Miramar, Havanna, Cuba  
Jones, Malcolm D., '56 W. Vance St., Laurinburg, N. C.  
Jones, Oliver I., '54 125 E. Lakewood Rd., W. Palm Beach, Fla.  
Jones, Richard B., '55 1067 Stovall Blvd., N. E., Atlanta, Ga.

Jones, Robert E., '56 Meadow Lane, Franklin, Va.  
Jones, Robert R., III, '56 Manchester Apt., Durham, N. C.  
Jones, Robert W., '53 47 North St., Beacon, N. Y.  
Jones, Thomas E., '56 417 Bonner St., Washington, N. C.  
Jones, Wallace T., '56 2330 Wheat St., Columbia, S. C.  
Jones, William O., '54 142 Horner St., Henderson, N. C.  
Jordan, Charles E., Jr., '56 813 Vickers Ave., Durham, N. C.  
Jordan, Terrell F., '53 1039 E. Clifton Rd., N. E. Atlanta, Ga.  
Jordan, Thomas D., '54 136 Shoreward Dr., Great Neck, N. Y.  
Justus, Drayton R., Jr., '54 P.O. Box 1335, Hendersonville, N. C.

Kadis, Harold L., '55 1403 E. Mulberry St., Goldsboro, N. C.  
Kaiser, Richard W., '55 237 Broad Ave., Legnia, N. J.  
Kalb, Irvin M., '54 119 Buckingham Ave., Trenton, N. J.  
Kalish, Robert P., '56 795 E. State St., Trenton, N. J.  
Kaloostian, Diran Mike, '54 500 W. 188 St., New York City  
Karpman, Steve B., '54 4419 42nd St. N. W., Washington, D. C.  
Kastenholz, Richard J., '54 953 Anderson Ave., Durham, N. C.  
Katzinski, Emil F., '53 Lakeview, W. Hempstead, N. Y.  
Kauffman, Bruce W., '56 27 S. Oakland Ave., Vencor, N. J.  
Kaufman, Arthur, '55 391 Central Ave., Jersey City, N. J.  
Kay, Frank A., '55 2375 Fenwood Rd., University Hts., Ohio  
Kaye, Lewis A., '54 40 Melrose Dr., New Rochelle, N. Y.  
Kechejian, Edward S., '56 211 F. Chester Rd., New Rochelle, N. Y.

Keefe, Peter C., '56 47 E. 88th St., New York City  
Keenan, Michael E., '55 1516 Kenwood Ave., St. Petersburg, Fla.  
Keever, Eugene R., '55 408 10th St., Kannapolis, N. C.  
Kehler, Gerard E., '53 124 Center St., Ashland, Pa.  
Kehoe, Robert D., '55 30 Nassau St., Princeton, N. J.  
Keller, Brooks T., '55 110 Yorkleigh Rd., Baltimore 4, Md.  
Keller, Donald H., '53 Box 315, R.F.D. 2, Plant City, Fla.  
Keller, Thomas F., '53 509 E. Cambridge St., Greenwood, S. C.  
Kelley, George E., '53 Box 4235, Duke Station, Durham, N. C.  
Kemp, Thomas A., '56 1300 Cereal Ave., Hamilton, Ohio  
Kennard, Robert D., '55 Rising Sun, Md.  
Kennedy, David M., '55 104 Race St., Pittsburgh 18, Pa.  
Kennedy, Frederick J., '54 Mulberry, Pa.  
Kennedy, Joseph E., '53 2707 Farthing St., Durham, N. C.  
Kennedy, K. Doyle, '53 3109 Chapel Hill Rd., Durham, N. C.  
Kennemore, Douglas E., '53 215 W. Faris Rd., Greenville, S. C.  
Kephart, William W., '56 8900 Fairview Rd., Silver Spring, Md.  
Kerby, A. E., '54 147 Hollywood Ave., Hampton, Va.  
Kessler, William E., '53 Fuquay Springs, N. C.  
Key, Andrew Finley, '56 908 Manor Rd., Alexandria, Va.  
Keziah, John W., '54 230 Rolling Rd., Burlington, N. C.  
Killen, Richard B., '55 730 University Dr., Coral Gables, Fla.  
Kimball, Hugo Brown, '56 523 Walnut St., Statesville, N. C.  
King, Carl H., '54 310 S. Fulton, Salisbury, N. C.  
King, James Edward, '54 6 Woodmont Rd., Alexandria, Va.  
King, John H., '56 Robin Rd., Maryville, Tenn.  
King, John T., '53 1622 E. Hemlock Ave., Gastonia, N. C.  
King, Joseph E., '54 904 Club Blvd., Durham, N. C.  
King, Norwood J., '55 232 N. 25th St., Wilmington, N. C.  
King, Paul D., '56 109 N. 28th St., Morehead City, N. C.  
Kintz, George J., '53 36 Reynolds St., Kingston, Pa.  
Kirkman, Thomas C., '56 902 Sunset Dr., High Point, N. C.  
Kirkpatrick, David W., '56 59 School St., Canton, N. C.  
Kistler, John D., '54 Wynnewood Plaza Apts., Wynnewood, Pa.  
Kledaras, Constantine G., '56 17 S. West St., Raleigh, N. C.  
Kledaras, Harold G., '56 17 S. West St., Raleigh, N. C.  
Klein, Arthur J., '53 730 E. 7th St., Brooklyn, N. Y.  
Knabe, John R., '53 4315 Wentworth Rd., Baltimore, Md.  
Knake, Philipp B., '56 3920 Wallace St., Lynchburg, Va.  
Knauss, Donald T., '56 630 N. 22nd St., Allentown, Pa.  
Knight, Kinchen C., '53 Whitakers, N. C.  
Knott, William E., '54 5 Arlington P., Fair Lawn, N. J.  
Knotts, Clarence C., '53 R.F.D. 1, Box 308, Hamlet, N. C.  
Knotts, John D., '56 304 F. Main St., Albemarle, N. C.  
Knowles, Francis, '53 Box 266, Penns Grove, N. J.  
Kocourek, Jerry J., '56 2402 Clarence Ave., Berwyn, Ill.  
Korner, John S., '56 4023 Springhill Rd., St. Matthews, Ky.  
Koeze, Tom H., '55 Grand Rapids, Mich.  
Kolko, Philip, '56 13 Linden Ave., Spring Valley, N. Y.  
Konicek, Milton C., '56 1904 S. 56th Ct., Cicero, Ill.  
Koontz, Earl C., '56 R.F.D. 1, Linwood, N. C.  
Koonts, Frank, '54 Box 303, Lexington, N. C.  
Kopf, John R., '56 3344 Rumymede Pl., N. W., Washington, D. C.

Kottler, Saul N., '55 840 Bag Parkway, Brooklyn, N. Y.  
Krauter, Lincoln D., '53 478 Prospect Ave., W. Orange, N. J.  
Kramme, Gerald A., '53 Holly Acres, Monroeville, N. J.  
Kratt, Henry J., '55 R.F.D. 1, Sardis Rd., Charlotte, N. C.  
Kraus, Richard J., '55 3021 Briggs Ave., New York, N. Y.  
Kreutzer, Richard M., '55 65 Kensington Rd., Bronxville 8, N. Y.  
Krolicki, Thaddeus J., '56 14 Longley Ct., Pawtucket, R. I.  
Kulhert, Frederick J., '55 142 W. St., Englewood, N. Y.  
Kulpan, James N., '53 Westover Park Apts., Durham, N. C.

*"Plan the years ahead today . . .  
the Home Security way"*

# **Home Security**

## **LIFE INSURANCE COMPANY**

**DURHAM, NORTH CAROLINA**

BASCOM BAYNES, *President*  
GEORGE WATTS HILL, *Chairman of the Board*

•

District Offices in  
Nineteen North Carolina Cities

## **HARVEY'S CAFETERIA**

**BANQUET AND CATERING  
SERVICE**

105 East Main Street

Phone 2-3671

## **REEVES GULF SERVICE**



1118 CHAPEL HILL STREET

Graduate to Greater Savings  
at your friendly

## **Colonial Stores**

Durham, N. C.

## **THE COLLEGE SHOP**

MAIN STREET  
(Near East Campus)  
Next to Sawyer & Moore



*Fashion*

*"When Dreams Come True"  
Wedding Bells Ring in  
Fashion at the Fashion*

Be Sure It's a Fashion Fashion Noted for Style and Quality

# D. C. MAY CO.

Since 1910

PAINTING and PAPERING  
Wholesale Paint, Brushes  
and Supplies

314-316 Morgau Street  
DURHAM, NORTH CAROLINA



Noted for its excellent home-cooked meals, the HOSTESS, located at 1104 Broad Street, has become a favorite rendezvous for college students.

Kumpf, William A., '56 ..... 235 E. 11th Ave., Conshohocken, Pa.

Labry, Edward A., '56 ..... 251 Woodlands Ave., Mobile, Ala.  
LaCaruba, Chris, '53 ..... 58 Mercer St., Phillipsburg, N. J.  
Lack, John J., '56 ..... 1617 Norris St., Camden, N. J.  
Lackey, C. Y., '55 ..... 2501 Roland St., Charlotte, N. C.  
Lackey, Charles Y., '55 ..... 2501 Roland St., Charlotte, N. C.  
Lackey, Dixon A., '53 ..... 95 Cumberland Cir., Asheville, N. C.  
Lacey, Clayton R., '54 ..... 1617 7th St., S.E., Roanoke, Va.  
Ladd, Robert A., '56 ..... 430 S. W. 2nd St., Richmond, Ind.  
Ladehoff, Robert L., '54 ..... 901 Circle Dr., High Point, N. C.  
Lamb, Glenwood E., '56 ..... R.F.D. 1, Box 330, Wimauma, Fla.  
Lambdin, James F., '56 ..... 1007 N. Walker St., Princeton, W. Va.  
Lambert, Boyd L., '54 ..... R.F.D. 4, Albemarle, N. C.  
Lambert, Edward P., '56 ..... 2516 Sweetbriar Ave., Roanoke, Va.  
Lamley, Howard F., '55 ..... 4 Holbrook Rd., Havertown, Pa.  
Lammy, Franklin E., '55 ..... P. O. Box 855, Coatesville, Pa.  
Landau, Peter E., '55 ..... Apartado No. 246 Caracas, Venezuela  
Landon, William C., '54 ..... 114 Case St., Durham, N. C.  
Lane, Daniel, '55 ..... R.F.D. 1, Fayetteville, N. C.  
Lane, Henry J., '53 ..... 155 Granite St., Henderson, N. C.  
Lane, James H., '56 ..... 5100 N. 35th St., Arlington 7, Va.  
Langley, Van E., '56 ..... Corrientes 1115, Buenos Aires, Argentina, S. A.

Lanier, Theodore B., '56 ..... R.F.D. 2, Rocky Mount, N. C.  
LaPolla, James J., '56 ..... 621 Washington Ave., Niles, Ohio  
Larsen, Hyer P., '53 ..... 106 High St., Woodbridge, N. Y.  
Larsen, John E., '55 ..... 8711 Wilson Ave., Baltimore, Md.  
Lasher, Howard R., '55 ..... 368 S. French Broad Ave., Asheville, N. C.

Lassiter, Vernon C., '54 ..... 1818 Robin Hood Rd., Winston-Salem, N. C.  
Latimer, Richard L., '53 ..... 5623 Oak Pl., Baltimore, Md.  
Laughter, Joseph D., '54 ..... R.F.D. 1, Hendersonville, N. C.  
Lavie, Henrique J., '55 ..... Av. Arismenoni, Caracas, Venezuela  
LaVoo, George W., '56 ..... R.F.D. 3, Cortland, Ohio  
Lawler, Robert A., '54 ..... 20 Tokalon Pl., New Orleans, La.  
Lawrence, George B., '55 ..... 400 Gibbs Rd., Pensacola, Fla.  
Lawrence, James D., '53 ..... 3256 Vineville Ave., Macon, Ga.  
Lawshe, Emmett D., '55 ..... 115 White Plains Rd., Bronxville, N. Y.  
Lawson, Donald V., '54 ..... 216 Holmcrest Rd., Jenkintown, Pa.  
Lawther, John W., '54 ..... 5511 Northfield Rd., Bethesda, Md.  
Lea, William P., '54 ..... 707 Sommers T., Lynchburg, Va.  
Leach, George C., '53 ..... Box 357, Haw River, N. C.

Leak, Robert E., '56 ..... R.F.D. 4, Box 485, Rockingham, N. C.  
Leake, Robert C., '54 ..... 645 Highland Cir., Tupelo, Miss.  
LeBauer, Sidney L., '53 ..... 910 Cornwallis Dr., Greensboro, N. C.  
Leclereq, Robert F., '55 ..... 239 Walton St., Englewood, N. J.  
Ledes, Claude P., '54 ..... 2506 Frisby Ave., New York, N. Y.  
Lee, James M., '55 ..... 4227 Overlook Rd., Birmingham, Ala.  
Lee, Richard C., '56 ..... 3248 W. Shadowlawn Ave., Atlanta, Ga.  
Lee, William Ch., '54 ..... 431 E. New York Ave., DeLand, Fla.  
Leeaphon, Don, '53 ..... 40 Surisak Rd., Bangkok, Siam  
Lefler, Bayne W., '54 ..... 2200 Chapel Hill Rd., Durham, N. C.  
Leggio, Anthony J., '54 ..... 8611 75th St., Woodhaven, N. Y.  
Leibfried, Warren P., '54 ..... 253 Round Hill Rd., Roslyn, N. Y.  
Leidner, Thomas W., '56 ..... 37 W. 56th St., New York, N. Y.  
Leinbach, Philip E., '56 ..... R.F.D. 1, Reynolda Rd., Winston-Salem, N. C.

Lenox, Roger B., '56 ..... 140 Arthur St., Ridgefield Pk., N. J.  
Leonard, John D., '53 ..... Milton Ave., Ocean Port, N. J.  
Leonard, Raleigh W., '55 ..... 19 E. 7th Ave., Lexington, N. C.  
Leon-Ponte, Odoardo P., '56 ..... Ave. Carabobo, Caracas, Venezuela  
Lerps, David A., '53 ..... 15 Manchester Rd., Tuckahoe, N. Y.  
Leventhis, Peter J., '54 ..... 417 S. Oakland St., Gastonia, N. C.  
Levergood, Charles C., '53 ..... R.F.D. 1, Stroudsburg, Pa.  
Levin, Robert L., '56 ..... 7516 York Dr., Clayton, Mo.  
Levine, Robert J., '55 ..... 3291 Park Ave., Wantagh, N. Y.  
Levitin, Jordan S., '56 ..... 926 Westover Ave., Norfolk, Va.  
Levy, Michael P., '56 ..... 724 Westfield Ave., Elizabeth, N. J.  
Lewis, Andrew M., '56 ..... Cheriton, Va.  
Lewis, Charles H., '56 ..... 845 Trabuc St., Shreveport, La.  
Lewis, Joseph W., '53 ..... 86 Cherry St., Fall River, Mass.  
Lewis, Nicholas A., '56 ..... 2021 Vail Ave., Charlotte, N. C.  
Lewis, Ovid C., '53 ..... 360 Springdale Ave., E. Orange, N. J.  
Lewis, Ronald A., '55 ..... 18518 Newell Rd., Shaker Heights, Ohio  
Liatti, Lloyd A., '54 ..... 1310 Irving Ave., Cleveland, Ohio  
Lichtenstein, Edward, '56 ..... 800 Main St., Peekskill, N. Y.  
Liddon, James F., '54 ..... 8th St., Yazoo, Miss.  
Lighthipe, Kenneth D., '55 ..... 1750 Florida St., Westfield, N. J.  
Lindsay, Rodger, '55 ..... 448 Sabine Ave., Wynnwood, Pa.  
Lineberger, Joe G., '53 ..... Box 302, Maiden, N. C.  
Linthicum, William E., '55 ..... 323 Blvd., High Point, N. C.  
Lischka, J. R., '55 ..... 319 39th Ave. N., St. Petersburg, Fla.  
Little, William A., '56 ..... 155 Wilmont Ave., Washington, Pa.  
Little, Robert W., '55 ..... 104 Taylor St., Staunton, Va.  
Lloyd, James D., '54 ..... 2768 Guess Rd., Durham, N. C.  
Lloyd, James R., '54 ..... 1003 Eighth St., Durham, N. C.

# BUILDERS DREAMS

THE ANNUAL STAFF  
and the  
EDWARDS & BROUGHTON  
COMPANY  
Co-operated to produce this Annual.

Printed and Lithographed Annuals-Produced  
in our plant in Raleigh.

*Finest Quality*  
Engraved Commencement Invitations  
Engraved Visiting Cards  
Engraved and Lithographed  
DIPLOMAS  
*Write for Samples and Prices*

EDWARDS & BROUGHTON  
COMPANY  
Established in 1871  
RALEIGH, NORTH CAROLINA

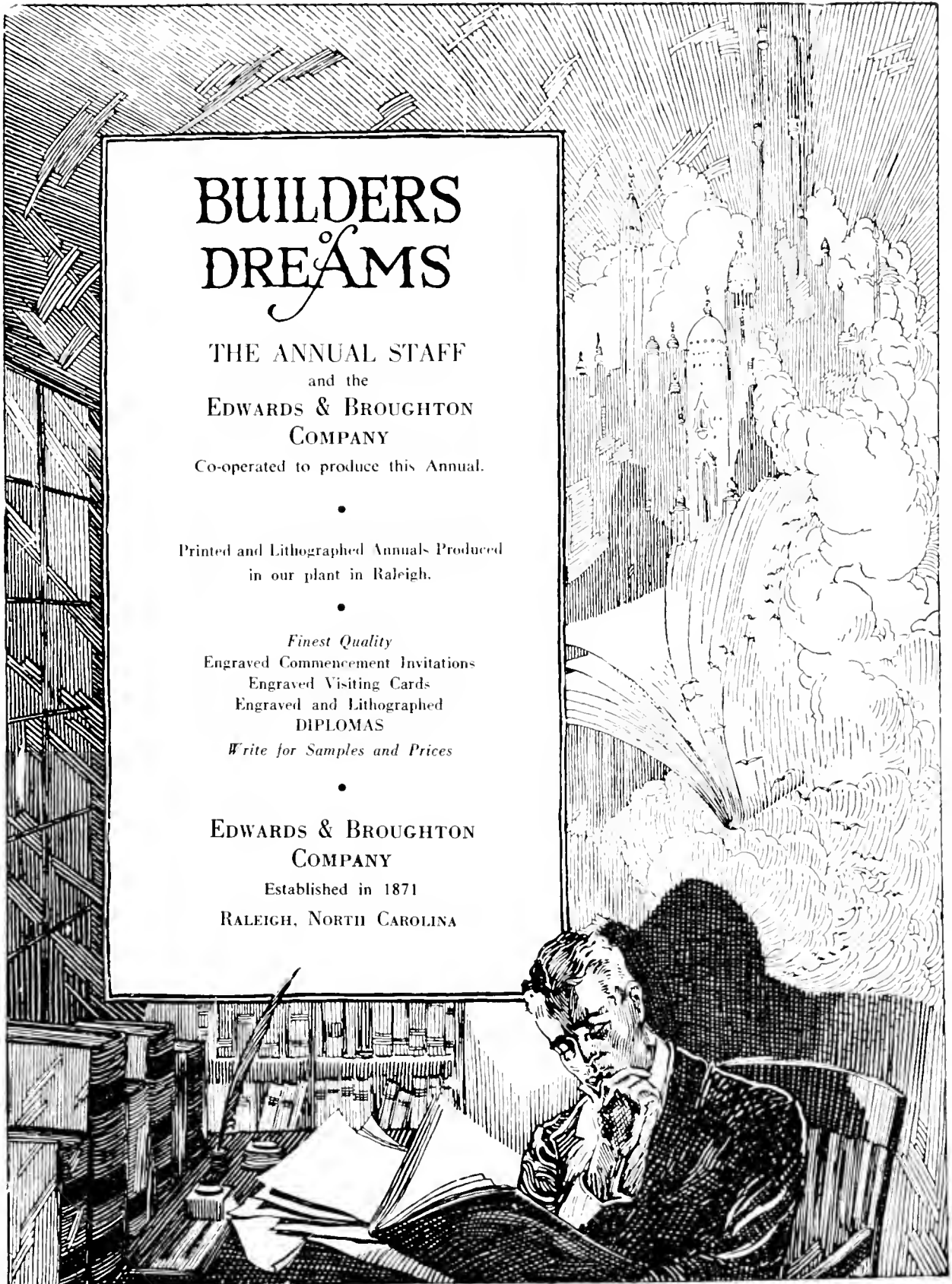

Lloyd, Lawrence W., '55 ..... 410 N. Mildred St., Charles Town, W. Va.

Ioane, Jabez W., '53 ..... Boyce Ave., Ruxton, Md.

Lodder, Herbert K., '56 ..... 42 Syracuse St., Baldwinville, N. Y.

Logan, James M., '54 ..... 81 Logan Ave., Asheville, N. C.

Long, Harry G., '55 ..... 113 W. 4th Ave., Gastonia, N. C.

Long, Norwood G., '56 ..... 4605 Amherst Rd., College Park, Md.

Long, Sherman E., '53 ..... Old Hillsboro Rd., Durham, N. C.

Longley, John D., '56 ..... 3912 Kimpalong Ave., Nashville, Tenn.

Looper, Charles B., '54 ..... 403 Oakhurst Ave., Gastonia, N. C.

Louis-Dreyfus, William G., '54 ..... 118 E. 78th St., N. Y. C.

Lovett, Don R., '56 ..... 20 Eustace Dr., Dixon, Ill.

Low, Joseph T., '56 ..... 40 Derwent Ave., Verona, N. J.

Lowe, Donald F., '56 ..... 900 13th St., Parkersburg, W. Va.

Lowi, Bertram H., '56 ..... 1032 4th Ave., Gadsden, Ala.

Lowndes, John F., '53 ..... 2016 Club Blvd., Durham, N. C.

Lowndes, William S., '54 ..... 2016 Club Blvd., Durham, N. C.

Lucas, Andrew J., '55 ..... 306 7th St., Blackstone, Va.

Lucas, Charles H., '54 ..... 549 2nd St., Hickory, N. C.

Lucas, David M., '53 ..... R.F.D. 1, Matthews, N. C.

Lucas, George W., '56 ..... R.F.D. 1, Erwin, N. C.

Lucey, Paul E., '54 ..... 106 Chestnut St., Waltham, Mass.

Luck, Jean M., '53 ..... 651 Lincoln Ave., Orange, N. J.

Luellen, David H., '55 ..... 915 Bridgman St., Elmira, N. Y.

Lugar, William C., '56 ..... Oceana, W. Va.

Luneberg, Robert H., '55 ..... 89-19 205 St. Hollis Queens, N. Y.

Lunsford, Delano A., '56 ..... Alston Ave., R.F.D. 3, Durham, N. C.

Lupton, James H., '54 ..... 101 Riverview St., Belhaven, N. C.

Lutton, Gerald, '53 ..... Jackson St., Harmony, Pa.

Lutz, Worth A., '55 ..... 1206 Oval Dr., Durham, N. C.

Lynch, Albert V., '54 ..... 4206, Duvall Ave., Baltimore, Md.

Lynch, George C., '53 ..... Box 1233, Anchorage, Alaska

Lynch, John C., '56 ..... 711 Mulberry St., Beaufort, N. C.

Lynch, Walter G., '56 ..... 539 Henry St., Roanoke Rapids, N. C.

Lynn, C. Gorden, '54 ..... 84 Chester Ave., Garden City, N. Y.

Lyon, Carlos M., '53 ..... 64 Southmoreland Pl., Decatur, Ill.

McAdams, J. Richard, '53 ..... Front St., Burlington, N. C.

McAllister, John F., '56 ..... 309 Chelsea St., Sistersville, W. Va.

McCall, James A., '54 ..... 9 Liberty St., Cazenovia, N. Y.

McClain, David H., '56 ..... 2021 Myrtle Dr., Durham, N. C.

McClain, Joseph A., '53 ..... 2021 Myrtle Dr., Durham, N. C.

McClellan, Charles P., '55 ..... 695 Darlington Cir., Atlanta, Ga.

McClellan, Marion M., '54 ..... Thomaston, Ga.

McCluskey, John C., '53 ..... 37 Walnut Ave., Wheeling, W. Va.

McCollough, Newton C., '56 ..... Box 177, Windermere, Fla.

McConnell, Owen L., '55 ..... 1212 E. Mohawk Ave., Tampa, Fla.

McCracken, Clayton H., '54 ..... Box 208 R.F.D. 2, Asheville, N. C.

McCreery, Arley, '56 ..... 426 Central Ave., White Sulphur Spgs., W. Va.

McElroy, Eugene G., '56 ..... 4404 Ct. 1, Birmingham, Ala.

McFarling, Harry M., '53 ..... 815 Cole St., Danville Va.

McGiehan, Donn, '53 ..... Hartsdale Acres, Hartsdale, N. Y.

McGranahan, Charles B., '56 ..... 230 Beverly Rd., Pittsburgh, Pa.

McGraw, Wesley A., '54 ..... 507 Cumberland St., Cumberland, Md.

McGuinn, John W., '54 ..... 1901 E. Lexington Ave., High Point, N. C.

McKay, Wiley C., '55 ..... 179 Forest Ave., Rye, N. Y.

McKee, Bob C., '54 ..... New Wilmington, Pa.

McKeithan, Roy N., '55 ..... 401 Pine St., Lumberton, N. C.

McKenzie, Claude F., '53 ..... No. 11 Carolee Apts., Durham, N. C.

McKenzie, Jerry F., '55 ..... 1051 Oakland Ave., Rock Hill, S. C.

McKinney, Horatio W., '56 ..... 326 Washington Ave., Etowah, Tenn.

McKinnon, John B., '56 ..... 1506 Elm St., Lumberton, N. C.

McLean, William R., '56 ..... 214 Scotland St., Dunedin, Fla.

McMillan, R. C., '54 ..... 325 Benton St., Sikeston, Mo.

McMillan, Samuel D., '56 ..... 119 Colonial Cir., Wilmington, N. C.

McMullen, Mirril, A., '55 ..... R.F.D. 2, Baldwinville, N. Y.

McNally, James, '55 ..... 1226 Linville St., Kingsport, Tenn.

McNeely, Homer A., '55 ..... 704 Fitts St., Sanford, N. C.

McNeer, Charles C., '56 ..... Long Crescent Dr., Bristol, Va.

McPhail, John L., '55 ..... 410 N. Spruce St., Winston-Salem, N. C.

McRae, Cameron S., '55 ..... 1612 Irish St., S. Boston, Va.

McRoy, William D., '54 ..... 703 Rudolph St., Goldsboro, N. C.

Mabry, William F., '55 ..... Box 103, Shelby, N. C.

MacDonald, John W., '56 ..... 283 Wayland Ave., Providence, R. I.

MacFwen, J. R., '55 ..... 1 Clearview Ter., Asheville, N. C.

MacFwen, Wallace S., '54 ..... 610 E. Trinity Ave., Durham, N. C.

MacGregor, Duncan B., '56 ..... 311 S. Oak Park, Oak Park, Ill.

MacLeod, Ronald C., '55 ..... 380 Langley Ave., W. Hempstead, N. Y.

MacQueen, Ken H., '54 ..... 18347 Bedford Rd., Birmingham, Mich.

Maddox, Clyde O., '53 ..... 202, American St., Fullerton, Pa.

Maddox, William N., '53 ..... 16 Linn Ave., Auburn, N. Y.

Magaw, Milo E., '54 ..... 411 N. 6th St., Oregon, Ill.

Magidoff, Jerome, '54 ..... 140 8th Ave., Brooklyn, N. Y.

Mahdavi, Massud, '55 ..... Doctor's St., Meshed, Iran

Mahoney, Denis M., '56 ..... 1301 F. Market St., York, Pa.

Mairs, Robert L., '54 ..... 2613 Acadia St., Durham, N. C.

Malone, John W., '54 ..... 643 Heard Ave., Macon, Ga.

Malone, Robert W., '52 ..... 301 S. Cumberland, Park Ridge, Ill.

Manning, George K., '54 ..... Box 391, La Grange, N. C.

Manos, Connie L., '55 ..... 537 Fulton St., Greensburg, Pa.

Mansfield, Jack P., '54 ..... 801 Fayette St., Cumberland, Md.

Manuel, Richard D., '56 ..... 3759 W. St., Washington, D. C.

Mapleton, Felix A., '54 ..... 520 N. E. 82nd St., Miami, Fla.

Marette, William W., '55 ..... 2953 Ridgewood Rd., Atlanta, Ga.

Markoff, Alan S., '56 ..... 221 Pomeroy St., Peekskill, N. Y.

Marks, Dennis G., '53 ..... 240 W. 73rd St., N. Y. C.

Marks, Jack H., '54 ..... 3713 Woodland Dr., Memphis, Tenn.

Marsden, George W., '54 ..... 55 Park Pl., New Rochelle, N. Y.

Marshall, Robert D., '54 ..... 510 N. Linden Dr., Beverly Hills, Calif.

Marshall, Robert E., '53 ..... 202 E. 34th St., Brooklyn, N. Y.

Marston, John T., '56 ..... County Line Rd., Gate Mills, Ohio

Marston, Martin M., '56 ..... 2831 49th St., Washington, D. C.

Martin, C. E., '53 ..... Box 334, Oxford, Pa.

Martin, Donald F., '53 ..... 322 Clark St., Durham, N. C.

Martin, Robert S., '56 ..... 310 S. Andrews Ave., Goldsboro, N. C.

Martin, Wayne S., '56 ..... 926 S. Clinton, Oak Park, Ill.

Martz, Charles T., '55 ..... 427 Colonial Ave., Westfield, N. J.

Marvin, Lewis B., '56 ..... Sands Point, N. Y.

Mason, Charlie C., '54 ..... R.F.D. 1, Box 16, Roanoke Rapids, N. C.

Mason, Dean T., '54 ..... 5505 Hampden Lane, Bethesda, Md.

Mason, Randall C., '54 ..... 461 Ellison St., Paterson, N. J.

Massaro, Al D., '55 ..... 930 S. Sterling, Tampa, Fla.

Massey, James A., '53 ..... 112, W. Johnston St., Smithfield, N. C.

Massey, Richard C., '56 ..... 1501 Ferneliff Rd., Charlotte, N. C.

Masten, Lawrence E., '56 ..... 211 Carolina Cir., Winston-Salem, N. C.

Mathes, John F., '52 ..... 429 S. Driver Ave., Durham, N. C.

Mathies, Blair H., '54 ..... 174 So. 4th St., Lindenhurst, N. Y.

Matthews, Joseph C., '56 ..... 4706 Western Blvd., Raleigh, N. C.

Matthews, Robert L., '54 ..... 38 Rockaway Ave., Rockaway, N. J.

Maus, Lewis M., '53 ..... 315 W. Market St., Reidsville, N. C.

Max, Al A., '54 ..... 54 Webster St., Irvington, N. J.

Max, William E., '54 ..... 4 Lenox Rd., Baldwin, N. Y.

Maxson, Myron F., '56 ..... 2652 Andover Rd., Columbus, Ohio

Maxwell, Daniel H., '55 ..... 120 Gillespie St., Fayetteville, N. C.

Maxwell, Donald, '55 ..... 207 Olive St., Johnstown, Pa.

Maxwell, Richard, '55 ..... 207 Olive St., Johnstown, Pa.

Mayer, Ronald B., '56 ..... 513 California Ave., Pittsburgh, Pa.

Mayes, Otto W., '56 ..... 2013 Erwin Rd., Durham, N. C.

Mayhew, Kenneth E., '56 ..... 212 S. Mulberry St., Cherryville, N. C.

Maynard, Sidney C., '56 ..... 508 Adams St., Montgomery, W. Va.

Maynor, Thomas C., '55 ..... 1302 N. Roxboro St., Durham, N. C.

Meadows, Edward A., '54 ..... 100 High St., Oxford, N. C.

Means, Edward D., '53 ..... 3112 Legations St., Washington, D. C.

Means, Richard E., '54 ..... Box 724, Winston-Salem, N. C.

Mebane, Robert A., '56 ..... 1711 Pugh St., Fayetteville, N. C.

Meek, Charles R., '54 ..... 19 Cotswold Way, Scarsdale, N. Y.

Mejo, Robert W., '56 ..... 87 Sydney Ave., Malverne, N. Y.

Mellin, William D., '53 ..... 1111 Cherry St., Gardner, Mass.

Melton, Maxwell D., '56 ..... Love Heights, Gastonia, N. C.

Melville, Noel, '54 ..... 502 St. Clair Rd., Grosse Pointe, Mich.

Meriney, David K., '56 ..... 59 Nottingham Rd., Ramsey, N. J.

Merz, Harry W., '56 ..... R.F.D. 1, Collegeville, Pa.

Metropol, Jimmy J., '54 ..... Manning, S. C.

Meyer, Richard A., '54 ..... 534 Stratford Pl., Chicago, Ill.

Meyer, Warren E., '54 ..... 149 Oneta Rd., Rochester, N. Y.

Michael, Robert A., '54 ..... 456 N. St., Springdale, Pa.

Michael, Robert F., '53 ..... 311 E. Hendrix St., Greensboro, N. C.

Michaels, Edwin S., '55 ..... 10439 S. Hoyne Ave., Chicago, Ill.

Michaels, Lawrence, '54 ..... 67-11 Exeter St., Forest Hills, N. Y.

Michalek, Donald R., '53 ..... 2 White Ave., Westfield, Mass.

Micol, Giovanni E., '56 ..... R.F.D. 1, Hillsboro Rd., Durham, N. C.

Midkiff, Claude E., '55 ..... 119 Franklin St., Mt. Airy, N. C.

Miller, Charles S., '55 ..... 338 Clearmont Ave., Brooklyn, N. Y.

Miller, Guy F., '54 ..... Box 45, Feura Bush, N. Y.

Miller, John H., '54 ..... 1821 Selma Ave., Youngstown, Ohio

Miller, Kenneth M., '56 ..... 211 McRae St., Laurinburg, N. C.

Miller, Macon P., '53 ..... 103 Erwin Apts., Durham, N. C.

Miller, Michael B., '55 ..... 2509 Pickwick Rd., Baltimore, Md.

Miller, Phillip W., '55 ..... Vine St., Bethel, Del.

Miller, Robert T., '56 ..... 9302 215th St., Queens Village, N. Y.

Miller, Thomas R., '55 ..... 517 Hawthorne Lane, Charlotte, N. C.

Miller, Thomas T., '53 ..... Pendennis Mount, Annapolis, Md.

Miller, William P., '55 ..... R.F.D. 1 Box 26, Bartow, Fla.

Millholland, Donald, '54 ..... 508 Berkeley Rd., Indianapolis, Ind.

Mills, Don F., '55 ..... Sluckenbach Lane, Sans Point, N. Y.

Milovanovic, Vadin Z., '54 ..... 4960 Akron Rd., Washington, D. C.

Milsap, James H., '55 ..... 705 Darlington Cir., Atlanta, Ga.

Milton, Hugh M., '55 ..... 1007 8th, Belle View Apts., Alexandria, Va.

Mitchell, Billy P., '53 ..... 187 S. Main St., Fairmont, N. C.

Mitchell, Glenwood J., '55 ..... 1153 21 St., Newport News, Va.

Mitchell, John W., '56 ..... Caswell, La Grange, N. C.

Moffat, Charles H., '56 ..... 1760 No. Washington, Scranton, Pa.

Mohler, Edward K., '56 ..... 1539 S. Miami Rd., Ft. Lauderdale, Fla.



**OFFICIAL PHOTOGRAPHERS**

FOR THE

**1953 CHANTICLEER**

**SARONY, INC.**

362 Fifth Avenue near 34th Street: New York 1, N. Y.

Mohn, Richard E., '54 ..... 112 W. Main, Ephrata, Pa.  
Moles, Stanley S., '56 ..... 300 11th St., Dunbar, W. Va.  
Molina y Vedia, Marcelo, '53  
Pasaje de la Carova 3570, Buenos Aires, Argentina  
Molinari, Ramon E., '55 ..... Valledo 1108, Rio Piedras, P. R.  
Monroe, Charles M., '56 ..... 277 Mamaroneck Rd., Scarsdale, N. Y.  
Montgomery, Douglas G., '53 ..... 425 S. Rock Hill, Web. Groves, Mo.  
Montgomery, John W., '55 ..... 103 Summit Ave., Kinston, N. C.  
Moon, Tracy L., '55 ..... 110 E. Geer St., Durham, N. C.  
Moon, William C., '54 ..... 541 Broyles St., Atlanta, Ga.  
Moore, Ellis W., '53 ..... 8 Stonehedge Rd., Andover, Mass.  
Moore, Ted L., '54 ..... 1616 E. Berry St., Gastonia, N. C.  
Moore, Terrence G., '56 ..... 168 Park Dr., Salem, Ohio  
Moore, Thomas H., '56 ..... 1401 Gilpin Ave., Wilmington, Del.  
Moran, George J., '54 ..... Cupsaw Lake, Wannague, N. J.  
Morgan, Eben C., '56 ..... R.F.D. 2, Asheboro, N. C.  
Morgan, Lowell P., '56 ..... Elizabeth, W. Va.  
Morrell, Prior S., '56 ..... 62 Dwight St., Brookline, Mass.  
Morrison, Norton H., '53 ..... Box 93, Venice, Fla.  
Morrow, Donald H., '56 ..... 103 Magnolia St., Mooresville, N. C.  
Morse, Theodor F., '53 ..... 7844 Montgomery Ave., Elkins Park, Pa.  
Morton, Charles F., '56 ..... 2708 Brockman Blvd., Ann Arbor, Mich.  
Morton, Jack, '54 ..... 1636 Maple Ave., Albemarle, N. C.  
Moseley, Robert G., '53  
129 Mountain View Ave., Bluefield, W. Va.  
Moss, William R., '55 ..... Spring Hope, N. C.  
Mott, John C., '56 ..... 435 Sabine Ave., Wynnewood, Pa.  
Mounie, John R., '53 ..... 506 Williams St., Portsmouth, Va.  
Mousmoules, George B., '56  
2927 McKinley St., Washington, D. C.  
Mowery, Alfred L., '55 ..... 603 Monte Sano Ave., Augusta, Ga.  
Moyle, Jon C., '55 ..... 947 38th St., W. Palm Beach, Fla.  
Moynihan, Robert F., '56 ..... 1055 Leckie St., Portsmouth, Va.  
Mozingo, W. Gerald, '54 ..... La Grange, N. C.  
Mueller, John G., '53 ..... Okmulgee, Okla.  
Mullen, Eugene C., '54 ..... 105 Harding Ave., Kingston, N. Y.  
Muniz, Antonio Mn., '56 ..... 3362 San Jose Blvd., Jacksonville, Fla.  
Murkett, Philip T., '53 ..... 27 Hamilton Ave., Wheeling, W. Va.  
Murphy, Herbert J., '54 ..... 528 Granville Rd., Newark, Ohio  
Murray, Brian, '55 ..... Box 311, Woodland Ave., Plainfield, N. J.  
Murray, Charles W., '54 ..... 13½ Stewart St., Amsterdam, N. Y.  
Murray, James P., '54 ..... 5 Woodgreen Pl., Rockville Centre, N. Y.  
Murray, James T., '56 ..... 1960 Maryland Ave., Charlotte, N. C.  
Murray, Reginald A., '56 ..... 402 E. King St., Kings Mountain, N. C.  
Murray, Robert H., '55 ..... 1045 Stanton Ave., Woodmere, N. Y.  
Murray, Thomas K., '56 ..... 15 Norwood Ave., Summit, N. J.  
Mutter, Robert L., '55 ..... 1908 Glendale Ave., Durham, N. C.  
Myers, Alonzo H., '54 ..... 418 Fenton Pl., Charlotte, N. C.  
Myers, Charles E., '55 ..... 42 Barkes Ave., White Plains, N. Y.  
Mylrea, Bruce W., '53 ..... 923 E. 16th St., Chester, Pa.  
Nance, Charles L., '56 ..... 1825 E. Seventh St., Charlotte, N. C.  
Nance, E. W., '54 ..... Dixie Trailer Park, R.F.D. 1, Durham, N. C.  
Naomi, Thomas, '54 ..... 9 E. Park Sq., Asheville, N. C.  
Naugle, David R., '53 ..... 34 Gramercy Park, New York, N. Y.  
Nayor, Edward J., '53 ..... 66 W. 32nd St., Bayonne, N. J.  
Neal, William W., '54 ..... Box 679, Marion, N. C.  
Neale, William, '54 ..... 81 Avondale Rd., Ridgewood, N. J.  
Neely, John S., '54 ..... 504 South St., Gastonia, N. C.  
Neese, Thomas R., '56 ..... R.F.D. 10, Box 29, Greensboro, N. C.  
Nehrig, Harry M., '54 ..... 110½ Mellon Ave., Patton, Pa.  
Nelson, Courtney B., '54 ..... 3726 S. Troost, Tulsa, Okla.  
Nelson, Coy J., '56 ..... 627 S. Sunset Dr., Winston-Salem, N. C.  
Nelson, Donald N., '56 ..... 91 Waverly Ave., Tuckahoe, N. Y.  
Nelson, Forrest E., '53 ..... 2432 Westfield Rd., Charlotte, N. C.  
Nessen, Newell J., '54 ..... 400 W. Leamy Ave., Springfield, Pa.  
Neuhaus, Francis C., '54 ..... 3010 Wallace Cir., Huntington, W. Va.  
Neumeister, Leslie L., '53 ..... 400 N. Race St., Glasgow, Ky.  
Newbill, Charles C., '56 ..... Guatemala City, Guatemala  
Newbill, James W., '55 ..... Guatemala City, Guatemala  
Newell, Thomas D., '55 ..... 2400 E. 5th St., Charlotte, N. C.  
Nial, George, '53 ..... 1621 N. F. 4th Pl., Ft. Lauderdale, Fla.  
Nichols, Bobby S., '56 ..... 1408 Chesnut St., Greenville, N. C.  
Nichols, Creighton R., '55 ..... Box 126, Brattleboro, Vt.  
Nicholson, David L., '56 ..... 1018 E. Livingston, Orlando, Fla.  
Nielsen, Peter T., '56 ..... 139 Pinecrest Rd., Durham, N. C.  
Noakes, John G., '56 ..... 46-41 243rd St., Douglaston, N. Y.  
Nordan, Robert Warren, '56 ..... 1221 Mordecai Dr., Raleigh, N. C.  
Norris, Edward J., '56 ..... 1515 Roseland Dr., Birmingham, Ala.  
Northrop, Richard A., '54 ..... Hermon, N. Y.  
Northrop, Sam, '53 ..... 2003 E. 5th St., Greenville, N. C.  
Novak, Charles F., '54 ..... 1420 Lathrop Ave., River Forest, Ill.  
Norwood, Furie L., '55 ..... Box 338, Mt. Holly, N. C.  
Nowlin, John B., '55 ..... 946 Bromley Rd., Charlotte, N. C.  
Noyes, Eugene W., '56 ..... 415 Birch St., Roselle Park, N. J.  
Oakley, Thomas A., '54 ..... 230 S. 24th, Quincey, Ill.  
Oastler, Bert R., '55 ..... 150 Beverly Rd., Atlanta, Ga.  
Oberle, Robert H., '56 ..... 4942 W. Markham, Little Rock, Ark.  
O'Brien, Kenan, '54 ..... Box 267, Edinboro, Pa.  
O'Callaghan, Harold A., '56  
1251 Raleigh Rd., Mamaroneck, N. Y.  
O'Dea, Bruce B., '56 ..... 162 Lake Dr., Mt. Lakes, N. J.  
Odell, David J., '54 ..... Mount Airy, N. C.  
Olds, Ray M., '55 ..... 1610 Robinson Rd., Grand Rapids, Mich.  
Olive, Julian G., '55 ..... Box 2A, Cole Mill Rd., Durham, N. C.  
Oliver, Richard C., '55 ..... 502 Unity St., Fort Mill, S. C.  
O'Mansky, Boris L., '54 ..... 401 N. Hamilton St., Leaksville, N. C.  
Orloff, Gregory H., '54 ..... 509 A. St., Taft, Calif.  
Ormand, William L., '53  
Box 5498, Duke Station, Durham, N. C.  
Orr, Kenneth B., '54 ..... 820 Berkeley Ave., Charlotte, N. C.  
Osborne, Heber B., '54 ..... 3305 Nichols Ave., Washington, D. C.  
O'Shee, Patrick C., '55  
1130 Lakeview Crescent, Birmingham, Ala.  
Osorio, Hector M., '55 ..... Box 633, Caguas, Puerto Rico  
Ost, John W., '53 ..... 66 Beverly Rd., Oradell, N. J.  
Ott, Louis J., '55 ..... 3672 Wadena St., Seaford, N. Y.  
Otto, Ron C., '55 ..... 34 Holmes Ave., Ft. Thomas, Ky.  
Outcalt, Richard F., '55 ..... Mill Creek Lane, Chagrin Falls, Ohio  
Oутten, Wilson C., '56 ..... 111 Dill Ave., Collingswood, N. J.  
Overton, Joseph L., '55 ..... 204 Grover St., Shelby, N. C.  
Owen, Edgar H., '54 ..... 308 Noble St., Louisburg, N. C.  
Painter, Billy E., '53 ..... Box 338, Mt. Holly, N. C.  
Palatine, Richard L., '54 ..... 105 Abernethy Dr., Trenton, N. J.  
Palmer, John, '55 ..... 1529 Somerset Dr., Lynchburg, Va.  
Pantelakos, Constantine G., '54 ..... Rocky Mount, N. C.  
Pape, William R., '56 ..... 4940 Oleander Dr., Wilmington, N. C.  
Pardoe, Charles E., '53 ..... 4320 Cathedral Ave., Washington, D. C.  
Paris, Ernest R., '54 ..... 3764 Tuxedo Rd., Atlanta, Ga.  
Park, Daniel J., '56 ..... 228 Gwyn Ave., Elkin, N. C.  
Parker, Paul C., '54 ..... 333 Morris Ave., Rockville Centre, N. Y.  
Parker, Thomas R., '56 ..... Windy Hill Farm, Pass Christian, Miss.  
Parkerson, John B., '55 ..... Fairway Oaks, Savannah, Ga.  
Parr, Bobby L., '53 ..... 406 Beckner St., Lexington, N. C.  
Parrish, Fred K., '53 ..... 1208 Holloway St., Durham, N. C.  
Parsons, Donald T., '55 ..... 113 Simmons Ave., Williamston, N. C.  
Pascal, Robert A., '56 ..... 46 Bell St., Bloomfield, N. J.  
Paschal, Jerry D., '54 ..... High Point College, High Point, N. C.  
Patrick, Roman L., '54 ..... Englehard, N. C.  
Patsch, Arthur V., '54 ..... 300 E. Center St., Lexington, N. C.  
Patterson, James S., '56 ..... Washington Ext., Rennselaer, N. Y.  
Patterson, James T., '53 ..... 1616 Aurelius St., Swissvale, Pa.  
Patty, William H., '54 ..... 511 East Davis St., Burlington, N. C.  
Paulin, Edward W., '55 ..... 901 Matson Run, Wilmington, Del.  
Pearce, Clyde A., '56 ..... 1118 Third Ave., Spring Lake, N. J.  
Pearson, John H., '56 ..... 9 W. Rosemont Ave., Alexandria, Va.  
Peck, Kenneth O., '53 ..... 421 S. W. 10th St., Ft. Lauderdale, Fla.  
Pedersen, Clive L., '54 ..... 41 Forest Cir., New Rochelle, N. Y.  
Peeler, Shuford K., '56 ..... 1400 Woodland Dr., Charlotte, N. C.  
Pegg, Jabez G., '56 ..... 403 1st St., Nashville, N. C.  
Pell, Allan B., '55 ..... Pilot Mountain, N. C.  
Pena, William A., '56 ..... in care of Aversa, Caracas, Venezuela  
Penberthy, Robert J., '54 ..... 1524 Wilmette, Wilmette, Ill.  
Pendleton, Nathan S., '56 ..... R.F.D. 3, Cambridge, Md.  
Pennington, Fred A., '54 ..... 1161 Nottingham Dr., Macon, Ga.  
Pensa, Here, '55 ..... 410 Boulevard, Westfield, N. J.  
Perkins, Gordon S., '55 ..... Fincastle Rd., Bluefield, Va.  
Perkins, Henry T., '54 ..... 2645 University Dr., Durham, N. C.  
Perkins, William C., '55 ..... 43 N. Princeton Cir., Lynchburg, Va.  
Perlov, Alexander K., '54  
2000 Connecticut Ave., Washington, D. C.  
Perry, Norman H., '56 ..... 2302 Cranford Rd., Durham, N. C.  
Perry, Richard B., '56 ..... Main St., E. Douglas, Mass.  
Perry, Thomas E., '54  
1728 Ocean Dune Terrace, Daytona Beach, Fla.  
Peters, Thomas, '54 ..... 401 Ridgeview Dr., Dravosburg, Pa.  
Peterson, Fdwin P., '56 ..... 22553 Garrison, Dearborn, Mich.  
Petty, John A., '54 ..... Star Route, Garland, N. C.  
Phillips, Robert E., '55 ..... 1704 Knox St., Durham, N. C.  
Phillips, W. M., '55 ..... 1105 Broad St., Durham, N. C.  
Piekens, R. Andrew, '54 ..... 705 Florham Ave., High Point, N. C.  
Pickett, Richard C., '56 ..... 2506 Cornwallis Rd., Durham, N. C.  
Piery, Robert F., '53 ..... 285 James St., Teaneck, N. J.  
Pierson, Kirvan H., '54 ..... 6306 Pinehurst Rd., Baltimore, Md.  
Pierson, Richard R., '55 ..... 1719 Edgewood Dr., Charleston, W. Va.  
Pingitore, Albert J., '56 ..... 558 Summer St., Long Branch, N. J.  
Pingree, Charles H., '55 ..... 270 Voltaire Pl., Grosse Pointe, Mich.  
Piper, Harry M., '56 ..... 804 Holston Ave., Bristol, Tenn.  
Pipkins, Oscar W., '56 ..... 200 Carol St., Lancaster, S. C.  
Pirret, Peter D., '56 ..... 3448 Roxboro Rd., Atlanta, Ga.  
Pitman, John M., '53 ..... 503 S. England St., Williamsburg, Va.  
Pitt, William H., '54 ..... Dobb St., Hertford, N. C.

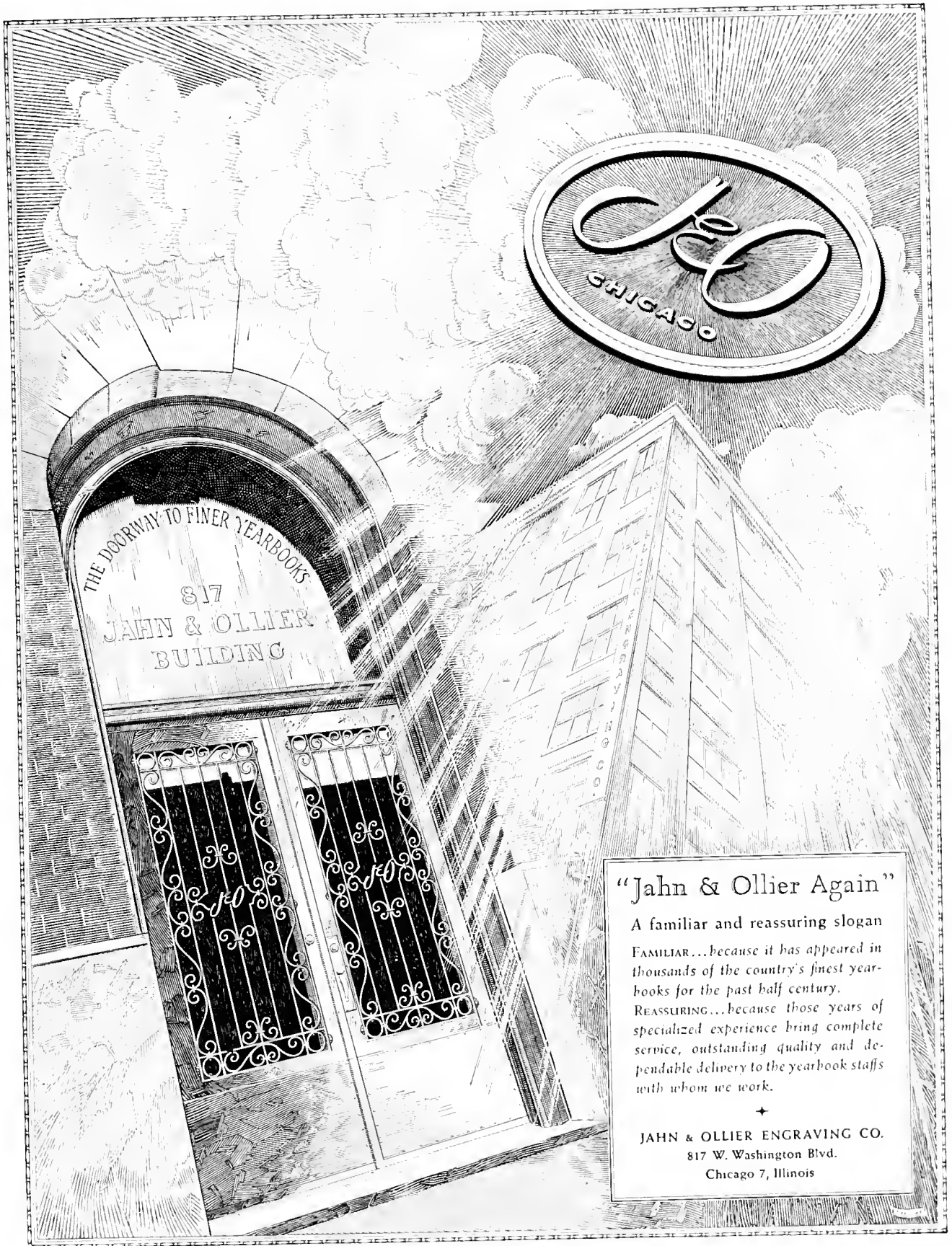

### "Jahn & Ollier Again"

A familiar and reassuring slogan

FAMILIAR...because it has appeared in thousands of the country's finest yearbooks for the past half century.

REASSURING...because those years of specialized experience bring complete service, outstanding quality and dependable delivery to the yearbook staffs with whom we work.



JAHN & OLLIER ENGRAVING CO.  
817 W. Washington Blvd.  
Chicago 7, Illinois

Pitts, Charles O., '54 N. O. B. Navy 115, F. P. O., N. Y. C.  
Pizer, Edward P., '54 740 Nash Dr., Raleigh, N. C.  
Plater, Joseph R., '54 4914 N. Cumberland Blvd., Milwaukee, Wis.  
Plater, Richard W., '56 403 Farwell Dr., Madison, Wis.  
Player, Richard L., '56 411 Lakeshore Dr., Fayetteville, N. C.  
Pledger, Reginald H., '56 1 Alden Lane, Chevy Chase, Md.  
Plosa, George E., '56 28 Belmohr St., Belleville, N. J.  
Poe, E. A., '54 Box 3064, Fayetteville, N. C.  
Pollock, Arnold H., '55 324 Shore Dr., Miami Beach, Fla.  
Poole, Edwin S., '56 56 Arden Rd., Asheville, N. C.  
Poole, I. Talmage, '55 Box 96, Benson, N. C.  
Poore, William E., '54 Valley Forge, King of Prussia, Pa.  
Pope, Thomas A., '54 Box 344, Enfield, N. C.  
Poppenberg, John R., '54 2653 E. 27th St., Brooklyn, N. Y.  
Porter, Angus C., '56 1411 Bedford Rd., Charleston, W. Va.  
Porter, George H., '54 222 S. Caswell Rd., Charlotte, N. C.  
Porter, John S., '56 4217 Ortega Blvd., Jacksonville, Fla.  
Postma, Herman, '55 110 Keaton Ave., Wilmington, N. C.  
Pott, William H., '54 3360 Main St., Stratford, Conn.  
Potter, Eric D., '55 1801 Wills Ave., Raleigh, N. C.  
Potter, William S., '54 120 Church St., Henderson, N. C.  
Powell, Albert H., '53 1632 University Dr., Durham, N. C.  
Powell, Ernest C., '53 403 1/2 Gregson St., Durham, N. C.  
Powell, Ferrell E., '56 103 N. High St., Franklin, Va.  
Powell, William C., '56 216 Aca. Ave., Ahsokie, N. C.  
Pressly, George B., '55 526 N. Wilmington St., Raleigh, N. C.  
Prewitt, Richard A., '56 Central Dr., Briarcliff Manor, N. Y.  
Price, Edward R., '55 2311 Byrd St., Raleigh, N. C.  
Price, Grady E., '55 2106 Sarah Parks Ave., Charlotte, N. C.  
Price, James S., '54 60 Wall St., New York, N. Y.  
Price, John C., '56 19 Birmingham Dr., Rochester, N. Y.  
Price, Parham T., '54 423 Elmwood Ave., Lynchburg, Va.  
Pritchard, Paul W., '55 Box 43, Edgewood, Md.  
Proctor, James F., '56 2406 Wake Forest Hwy., Durham, N. C.  
Progler, T. H., '54 Box 709, Clarkburg, W. Va.  
Prothero, Robert H., '56 217 Messenger St., Johnstown, Pa.  
Pruden, Charles R., '56 Aulander, N. C.  
Pullem, Richard K., '56 2838 Washington Blvd., Huntington, W. Va.  
Pyatt, Kedar D., '55 603 E. Walnut, Goldsboro, N. C.  
Pyle, Jack L., '54 Box 297, Maitland, Fla.

Quillard, Francis E., '55 15 Calumet Rd., Holyoke, Mass.

Rabil, Albert, '56 1520 W. Haven Blvd., Rocky Mount, N. C.  
Rabin, C. Ronald, '54 150 Burns St., Forest Hills, N. Y.  
Raby, Claude L., '54 351 7th Ave., Pl., Hickory, N. C.  
Rackley, Charles E., '55 Box 253, Independence, Va.  
Ragsdale, William L., '55 1721 Stanton St., Atlanta, Ga.  
Raiford, William P., '53 200 S. Chapman St., Greensboro, N. C.  
Raimondo, Gregory F., '54 4 Court St., Bellmore, N. Y.  
Ralph, John B., '56 Williamstown, Pa.  
Rambo, James W., '53 305 Wilson St., Greenwood, S. C.  
Randall, Robert Earl, '54 554 Westminster Ave., Elizabeth, N. J.  
Randle, Louis E., '54 3025 N. Meridian St., Indianapolis, Ind.  
Ransom, James R., '55 42 Parkview Ter., Summit, N. J.  
Ratchford, Dan J., '56 524 W. 3rd Ave., Gastonia, N. C.  
Rath, Lisle F., '54 610 State St., Fulton, N. Y.  
Ratliff, Dale, '53 Box 195, Hinton, W. Va.  
Ray, Herbert B., '56 56 Bennett Ave., Binghamton, N. Y.  
Reaves, William S., '55 400 Cochran Rd., Pittsburgh, Pa.  
Redmond, James S., '53 29 Lakeshore Dr., Asheville, N. C.  
Redlack, C. Kimball, '54 216 N. Race St., Statesville, N. C.  
Redwine, James D., '54 6 Williams St., Lexington, N. C.  
Reece, Benny R., '53 R.F.D. 1, Ayden, N. C.  
Reece, Richard L., '56 154 Kentucky Ave., Oak Ridge, Tenn.  
Reed, John A., '54 1720 Conn. Ave., Washington, D. C.  
Reed, Marshall F., '54 9 Lakeview Ave., Brightwaters, N. Y.  
Rehor, Ralph G., '56 4425 Norma Dr., Cleveland, Ohio  
Reigel, William E., '55 1011 Washington Ave., Monaca, Pa.  
Reiner, Henry C., '55 17 Granada Way, Clayton, Mo.  
Reitzel, Baxter P., '56 Box 7, Siler City, N. C.  
Renz, Harry W., '54 524 Mohawk Ave., Norwood, Pa.  
Rhees, Herbert P., '56 1360 E. 25th St., Tulsa, Okla.  
Rheinlander, Robert H., '55 13 Berry St., Glens Falls, N. Y.  
Rice, Charles L., '54 2315 Chapel Hill Rd., Durham, N. C.  
Rich, James G., '56 2919 Bonos Ave., S. Bend, Ind.  
Richardson, Donald J., '54 115 Wilshire Rd., Syracuse, N. Y.  
Richardson, William E., '55 275 35th Ave., Miami, Fla.  
Richmond, Jim, '53 Box 336, Hillsboro, N. C.  
Richter, Fried W., '55 15 Olmsted Rd., Scarsdale, N. Y.  
Ricker, Hunt N., '53 2521 Watrous Ave., Tampa, Fla.  
Riddick, Royce H., '54 401 Pine St., W. Memphis, Ark.  
Ridlehuber, Hugh W., '56 402 Jennings St., Greenwood, S. C.  
Riffer, John L., '56 21853 Cromwell Ave., Fairview Park, Ohio  
Riggle, Wilbur E., '56 Box 511, Shinnston, W. Va.  
Riggs, Gary A., '56 501 Rockbridge Rd., Portsmouth, Va.

Riggsbee, Commie W., '56 304 Alexander Ave., Durham, N. C.  
Riker, Rodney M., '53 27 Seitz Ave., Rockville Centre, N. Y.  
Rimbach, Peter K., '56 4073 39th Ave., Oakland 19, Calif.  
Rinaldi, Roger E., '54 23-75 St., N. Bergen, N. J.  
Rineberg, Bernard A., '56 137 Livingston Ave., New Brunswick, N. J.  
Ring, William N., '55 1489 Centre St., Newton Hlds., Mass.  
Ripper, Raymond J., '55 247 Walthern Ave., Ridgewood, N. Y.  
Riquezes, Jose R., '54 Box 707, Caracas, Venezuela  
Rist, Monroe D., '53 4232 Beech Ave., Erie, Pa.  
Ritch, James E., '53 1500 Lynway Dr., Charlotte, N. C.  
Rivers, Thomas M., '53 201 N. Ave., Anderson, S. C.  
Roaman, Martin, '54 25 Central Park, New York City, N. Y.  
Roarick, Marshall E., '53 136 Wagstaff Lane, Babylon, N. Y.  
Roberson, George D., '54 517 Revilo Blvd., Daytona Beach, Fla.  
Roberts, I. Elwood, '53 Mt. Holly, N. C.  
Roberts, John D., '55 44 Rand Ave., Buffalo, N. Y.  
Roberts, John E., '54 2813 Legion Ave., Durham, N. C.  
Robertson, Olin J., '56 427 Poindexter Dr., Charlotte, N. C.  
Robinson, Carroll M., '54 1907 Parker Ave., W. Palm Beach, Fla.  
Robinson, Donald E., '56 52-25 Redfield St., Douglaston, N. Y.  
Robinson, George P., '55 2512 Bay St., Charlotte, N. C.  
Robinson, Joseph D., '56 98 Kimberly Ave., Asheville, N. C.  
Robinson, Russell M., '54 820 Edgehill Rd., Charlotte, N. C.  
Robinson, William G., '54 Box 144, Smithfield, Va.  
Rockwell, John D., '55 544 Oaklawn, Winston-Salem, N. C.  
Rockwell, Lovic E., '55 Vinegar Bend, Ala.  
Rockwood, John, '53 3777 Peachtree, Atlanta, Ga.  
Rodensky, Arthur, '56 727 Fern St., Yeadon, Pa.  
Rodgers, George D., '55 Box 172, Greenlawn, N. Y.  
Rodio, Carmen J., '54 174 Walmer St., Hannonton, N. J.  
Rogers, David T., '56 148 Pinecrest Rd., Durham, N. C.  
Rogers, Max G., '55 1232 Miami Blvd., Durham, N. C.  
Rogers, Nolan H., '53 7800 Seven Mile Lane, Pikesville, Md.  
Rogers, Robert T., '53 148 Pinecrest Rd., Durham, N. C.  
Rokus, William S., '56 R.F.D. 2, Montoursville, Pa.  
Rollins, J. Floyd, '55 1301 Seabreeze Blvd., Ft. Lauderdale, Fla.  
Rooker, Donald W., '56 844 Pender St., Rocky Mount, N. C.  
Rose, Martin M., '56 220 Central Ave., Lawrence, N. Y.  
Rose, Robert K., '55 4429 Greenwich Pky., Washington, D. C.  
Rosen, Robert I., '54 1611 St. Paul St., Rochester, N. Y.  
Rosenbaum, Norman M., '53 925 Brandon Ave., Norfolk, Va.  
Rosenberg, John M., '53 909 S. St. Ext., Gastonia, N. C.  
Rosenkranz, Donald I., '54 625 7th St., Lakewood, N. J.  
Rosenmund, Robert A., '53 100 Rockaway Ave., Rockaway, N. J.  
Rosenson, Leon M., '53 5347 28th St., Washington, D. C.  
Rosenthal, Joseph S., '53 310 E. Markham Ave., Durham, N. C.  
Rossell, Spencer G., '55 64-36 A. 186 Lane, Flushing, N. Y.  
Rossin, Philip S., '56 1201 Van Buskirk Rd., Anderson, Ind.  
Roth, Alfred D., '54 120 Seminary Ave., Yonkers, N. Y.  
Roth, James H., '56 314 W. Hanover St., Hanover, Pa.  
Roughton, Ralph E., '53 E. Church St., Sandersville, Ga.  
Rouse, William F., '56 1212 E. Beech St., Goldsboro, N. C.  
Rovegno, Donald C., '53 218 N. 78th St., Birmingham, Ala.  
Rowe, Arthur W., '53 190 Highfield Lane, Nutley, N. J.  
Rowland, Joseph P., '56 1801 E. 4th St., Greenville, N. C.  
Rowley, Graham T., '54 2205 Albany Ave., W. Hartford, Conn.  
Rowley, William W., '56 511 W. 232 St., New York, N. Y.  
Roy, Donald J., '56 297 Springfield St., Springfield, Mass.  
Ruda, Rudolf A., '55 R.F.D. 2, Box 7A, Clearwater, Fla.  
Rudge, William J., '54 Box 401, Lenox, Mass.  
Rudisill, John C., '56 800 Broadway, Hanover, Pa.  
Ruffini, Robert J., '56 19015 Van Aken Blvd., Shaker Hts., Ohio  
Rufty, Franklin G., '54 R.F.D. 1, Box 177, Kannapolis, N. C.  
Rumer, Ralph R., '53 223 W. 8th St., Bloomsburg, Pa.  
Runyon, David M., '56 2 Argyle Rd., Port Washington, N. Y.  
Rusyk, Joseph A., '56 120 Smith St., New Britain, Conn.  
Russ, William M., '56 2327 Lake Dr., Raleigh, N. C.  
Russell, Don J., '55 15 Maple St., Woodsville, N. H.  
Russell, John C., '56 605 E. 10th St., Greenville, N. C.  
Russell, Luther O., '53 A.C.L. Mail Room, Wilmington, N. C.  
Rutter, Donald H., '53 4307 Kathland Ave., Baltimore, Md.

Sachsenmaier, David F., '56 701 Colville Rd., Charlotte, N. C.  
Sack, Martin, '53 1908 River Rd., Jacksonville, Fla.  
Safrit, Robert, '56 Beaufort, N. C.  
Salazar, Oscar E., '55 El Paraiso, Ejercito, No. 17, Caracas, Ven.  
Sally, John L., '54 912 Knox St., Durham, N. C.  
Samara, Tom, '56 292 Grove St., Manchester, N. H.  
Sampley, John P., '56 Box 482, Jensen Beach, Fla.  
Samuels, Fred, '56 55 E. End Ave., New York, N. Y.  
Sams, Warren N., '55 554 Pharr Rd., Atlanta, Ga.  
Sanchez, Ioe, '55 Box 936, St. Augustine, Fla.  
Sanders, Charlie C., '56 Box 294, McCormick, S. C.  
Sanders, Donald C., '56 4724 10th St., Washington, D. C.  
Sanders, Robert R., '54 Box 294, McCormick, S. C.  
Sanders, William E., '53 312 Ridge St., Albemarle, N. C.

Sandoe, Lester B., '55..... 529 Euclid Ave., Bristol, Va.  
Sansom, Thomas H., '54..... 406 S. Fayetteville Ave., Dunn, N. C.  
Santamaria, Angelo R., '53..... 4627 Keswick Rd., Baltimore, Md.  
Sarasin, Pow, '53  
in care of Royal Thai Embassy, Washington, D. C.  
Sargent, Eaton D., '55..... Crescent City, Fla.  
Sarlus F. Williams, '53..... 208 S. Tremont Dr., Greensboro, N. C.  
Saunders, Richard B., '56..... 216 Goodale Rd., Baltimore, Md.  
Savage, Linwood C., '56..... Bldg. 801, Apt. 5, Ft. Eustis, Va.  
Sawyer, Laurence W., '56..... 25240 Lake Rd., Bay Village, Ohio  
Saylor, Thomas P., '53..... 2499 E. Main St., Bridgeport, Conn.  
Seagle, John G., '55..... Wenonah, N. J.  
Schaedel, William K., '56..... Box 108, Hackettstown, N. J.  
Schaffer, Richard W., '56..... 6200 N. 18th Rd., Arlington, Va.  
Schaffer, William R., '53..... Camp Pickett, Va.  
Schafroth, Donald M., '53..... 570 Strathmore Rd., Havertown, Pa.  
Schafroth, Douglas W., '53..... Box 119, Carson City, Nev.  
Scharges, Horace F., '55..... 118 84th St., Brooklyn, N. Y.  
Schaub, Philip D., '56..... 43 Washington Ave., Westport, Conn.  
Scheffer, Miles H., '53..... 71-23 Harrow St., Forest Hills, N. Y.  
Scheid, Harold D., '56..... 14 Grandview Ave., Bausman, Pa.  
Scheil, Charles P., '55..... 19 Nelson Ave., Jersey City, N. J.  
Schellenger, Norman D., '53  
1455 Normandy Dr., Miami Beach, Fla.  
Scheman, Robert B., '54..... 11 Riverside Dr., New York, N. Y.  
Scheverl, Donald R., '55..... 28 Edgewood Dr., Ho-ho-kus, N. J.  
Schieber, Richard M., '53..... 1308 S. Orange Ave., Sarasota, Fla.  
Schiller, Peter H., '55..... Bartram School, Jacksonville, Fla.  
Schimmel, David M., '55..... 815 Lake Dr., Baltimore, Md.  
Schlimm, George S., '56..... 906 6th St., Durham, N. C.  
Schmidt, Peter R., '56..... 177 Farley Ave., Fanwood, N. J.  
Schmidt, Roland A., '54..... 3733 Buckingham Rd., Baltimore, Md.  
Schmitt, John L., '55..... 517 Peck Rd., Geneva, Ill.  
Schneider, Edwin B., '55..... 63-25 Saunders St., Forest Hills, N. Y.  
Schneider, John A., '55..... 357 D. Ave., Coronado, Calif.  
Schoenhardt, Ronald B., '56..... 215 W. 92nd St., New York, N. Y.  
Scholten, George G., '53..... Meadow Hill Lane, Chagrin Falls, Ohio  
Schoonmaker, Fred W., '53..... Lander, Wyo.  
Schreiner, Charles W., '54..... 313 Woodcrest Rd., Fayetteville, N. C.  
Schroeder, Richard, '56..... 3341 Polo Pl., Bronx, N. Y.  
Schroeder, Robert H., '56..... Lawrence Farms, Choppaqua, N. Y.  
Schwarz, John A., '56..... I Cove Lane, Kings Point, N. Y.  
Schwartz, Richard, '54..... 333 Fairmount Ave., Jersey City, N. J.  
Schwartz, Robert L., '54..... 145-16 89th Ave., Jamaica, N. Y.  
Schwartz, Ronald M., '53  
Newfield Ave., R.F.D. 3, Stamford, Conn.  
Sciortini, James M., '56..... 2072 N. Ave., Bridgeport, Conn.  
Scott, Donald F., '55..... 5501 Huntley Sq., Baltimore, Md.  
Scott, J. Stillman, '56..... R.F.D. 4, Elizabeth City, N. C.  
Scott, Michael, '55..... Bailey's Bay, Bermuda  
Seager, Charles, '55..... Box 566, Milton, W. Va.  
Seaton, J. Ralph, '53..... 230 Braddock Ave., Uniontown, Pa.  
Sebastian, Richard A., '55..... 3901 Langley Ct., Washington, D. C.  
Seesholts, Wilber O., '54..... 312 S. Lakeside Ct., W. Palm Beach, Fla.  
Seibert, Edward J., '56..... 80-45 Surrey Pl., Jamaica, N. Y.  
Seibold, Arthur B., '56..... 140 Park Ave., Glencoe, Ill.  
Self, Joseph M., '53..... 2405 Campbell St., Greensboro, N. C.  
Sellers, John P., '56  
15 Glengrove Ave., W. Toronto, Ont., Canada  
Semon, William P., '54..... 2 Heights Rd., Manhasset, N. Y.  
Seward, John H., '56..... 21 Circle Rd., Searsdale, N. Y.  
Shabel, Fred, '54..... 4601 Bergenline Ave., Union City, N. J.  
Shaffer, Frank L., '55..... 160 Pennsylvania Ave., Westminster, Md.  
Shaffer, Fred W., '54..... 626 6th St., Huntington, Pa.  
Shankle, Joel W., '55..... R.F.D. 2, Dobson, N. C.  
Shannon, John R., '54..... 607 Hawthorne Lane, Charlotte, N. C.  
Sharer, R. Kenyon, '53..... 11212 Euclid Ave., Cleveland, Ohio  
Sharpe, John F., '53..... 1110 Magnolia St., Greensboro, N. C.  
Shaw, Charles P., '54..... 25 W. Ward Ave., Ridley Park, Pa.  
Shaw, Philip E., '56..... 1301 Melrose St., Petersburg, Fla.  
Shay, Richard C., '56..... 173 Wolcott Dr., Youngstown, Ohio  
Sheehan, John C., '55..... 723 Suter St., Johnstown, Pa.  
Sheffield, Karl S., '54..... 1813 W. Main, Waynesboro, Va.  
Sheirich, Kirk B., '53..... 819 N. 2nd St., Reading, Pa.  
Shepherd, James D., '56..... Box 343, Ilaw River, N. C.  
Sheron, Herman D., '55..... 2801 Temple Lane, Charlotte, N. C.  
Sherrerd, George, '55..... Linden Rd., Pinehurst, N. C.  
Sherrill, Thomas C., '55..... 1509 Biltmore Dr., Charlotte, N. C.  
Shiflet, Herbert B., '54..... Maple St., Brevard, N. C.  
Shimechick, Michael, '55..... 1016 Henry St., Belle Vernon, Pa.  
Shingleton, Hugh M., '54..... 107 S. Warren St., Wilson, N. C.  
Shingleton, Roddy N., '55..... 107 Warren St., Wilson, N. C.  
Shinn, Gerald H., '56..... Box 154, Coolemeec, N. C.  
Shipp, William B., '53..... 418 N. Hyde Park Ave., Durham, N. C.  
Short, Robert J., '54..... 121 Elm Ave., Wyoming, Ohio  
Shrader, William R., '54..... 1920 Sherwood Ave., Roanoke, Va.  
Shufelt, Charles E., '53..... 1433 Larkin St., High Point, N. C.  
Shuster, Charles W., '53..... 555 Rock Rd., Glen Rock, N. J.  
Siegel, Martin R., '55..... 101 School Lane, Trenton, N. J.  
Sieloff, August J., '55..... 5718 Winthrop, Indianapolis, Ind.  
Sikes, Lyndon O., '54..... R.F.D. 5, Box 76-11, Greensboro, N. C.  
Siler, Ivan L., '54..... 1114 Caldwell St., Greensboro, N. C.  
Simmons, William P., '55..... Box 1, Pilot Mountain, N. C.  
Sims, Donald C., '56..... 1112 Kipling Rd., Elizabeth, N. J.  
Sims, Paul D., '56..... 11 W. Messenger St., Rice Lake, Wis.  
Singleton, Richard L., '54..... Boxhall Plantation, Thomasville, Ga.  
Singleton, William L., '56..... 571 Mineola Ave., Akron, Ohio  
Skerrett, Russell C., '54..... 4712 Central Ave., Western Springs, Ill.  
Skipper, Nathan R., '56..... Box 359, R.F.D. 1, Wilmington, N. C.  
Skodzinski, Jules E., '55..... 2542 E. Clearfield St., Philadelphia, Pa.  
Slater, Charles E., '55..... Chelyan, W. Va.  
Slye, William R., '56..... Box 4624, Jacksonville, Fla.  
Smiley, Douglas F., '54..... 1400 Park Pl., San Marino, Calif.  
Smith, Bobby W., '54..... 921 Oakland Ave., Durham, N. C.  
Smith, Charles E., '55..... 906 Amherst Dr., Charleston, W. Va.  
Smith, Charles T., '54..... 1212 Holloway St., Durham, N. C.  
Smith, David T., '56..... 99 Stratford Rd., Asheville, N. C.  
Smith, Donald D., '56..... 115 Kennison Dr., Orlando, Fla.  
Smith, Edward H., '56..... 110 Kings Mtn., St. Clover, S. C.  
Smith, Elbert W., '56..... 405 E. Burgess St., Elizabeth City, N. C.  
Smith, Elswick G., '55..... 610 S. Park St., Asheville, N. C.  
Smith, George P., '55..... 536 E. Front St., Perrysburg, Ohio  
Smith, James C., '53..... 307 N. 4th St., Wilmington, N. C.  
Smith, James W., '54..... Box 993, Winston-Salem, N. C.  
Smith, Jerry A., '56..... 445 Fairley Ave., Monroe, N. C.  
Smith, John M., '56..... 1082 Woodberry Rd., New Kensington, Pa.  
Smith, Phillip D., '55..... 608 Ninth Ave., Huntington, W. Va.  
Smith, Robert L., '54..... 2685 Cranlyn Rd., Shaker Heights, Ohio  
Smith, Sidney R., '53..... 2206 Pinecrest Rd., Greensboro, N. C.  
Smith, Talbot M., '54..... 2223 Cranford Rd., Durham, N. C.  
Smith, Veclair C., '53  
19th, Fl. Kanawha Valley Bldg., Charleston, W. Va.  
Smith, Walter L., '54..... Box 804, Badin, N. C.  
Smith, Whitman E., '53..... 1005 Pee Dee Ave., Albemarle, N. C.  
Smith, William E., '55..... 209 Wilson St., Laurinburg, N. C.  
Smith, William G., '54..... 224 Colonial Dr., Thomasville, N. C.  
Smith, William H., '54..... Clover, S. C.  
Smith, William J., '54..... 601 Hilltop Terrace, Alexandria, Va.  
Snowberger, Don E., '56..... 1721 First St., New Brighton, Pa.  
Snyder, Charles B., '55..... 808 Sunset Ave., Petersburg, Va.  
Snyder, John G., '55..... 165 2nd Ave., S. Charleston, W. Va.  
Sokol, Henry F., '56..... 5486 N. Lake Rd., Milwaukee, Wis.  
Solow, Alan M., '55..... 302 Fountain Rd., Englewood, N. J.  
Sommers, Richard L., '53..... 1317 Linville St., Kingsport, Tenn.  
Sorrrell, Darrell F., '56..... 234 Shirley Ave., High Point, N. C.  
Spalding, Donald W., '54..... 5 Central Ave., Cranford, N. J.  
Spangler, Albert D., '55..... 311 E. Gale St., Philadelphia, Pa.  
Spearman, Cecil E., '53..... 35 Orchard Pl., Hinsdale, Ill.  
Spearman, William W., '56..... 955 Marsh Rd., Charlotte, N. C.  
Spears, James R., '56..... 104 E. Brentwood Dr., Greensboro, N. C.  
Spell, Langston A., '53..... 609 N. College Ave., Bryan, Tex.  
Spelman, Stewart R., '53..... 5 Kenwood Ct., Rockville Centre, N. Y.  
Spencer, James Y., '54..... 1325 Bittiny Rd., Winston-Salem, N. C.  
Spivey, Bob A., '53..... 311 W. Washington St., Suffolk, Va.  
Spofford, Donald E., '53..... R.F.D. 4, Box 17, Pensacola, Fla.  
Spragens, Stephen G., '56..... Box 666, Cocoa, Fla.  
Stahl, Frederick A., '53..... 48 Great Oak Rd., Manhasset, N. Y.  
Stallings, Irvin O., '46..... R.F.D. 4, Box 88, Louisville, N. C.  
Stallings, Riley S., '56..... R.F.D. 4, Box 159, Durham, N. C.  
Stanford, James S., '56..... 2804 Hazelwood Dr., Raleigh, N. C.  
Stanley, Donald H., '56..... 313 Grace St., Mt. Airy, N. C.  
Stanton, Frank W., '55..... 2904 Bayshore Ct., Tampa, Fla.  
Stark, Dwight B., '54..... 165 E. Jefferson St., Franklin, Ind.  
Stark, Lawrence W., '53..... 342 S. Irving St., Ridgewood, N. J.  
Stark, Richard A., '53..... 342 S. Irving St., Ridgewood, N. J.  
Stark, Rufus H., '53..... 311 Eastern St., Greenville, N. C.  
Starnes, William B., '53..... 603 E. Davis St., Burlington, N. C.  
Stathacos, Eustace J., '53..... 2507 Vanderbilt Ave., Raleigh, N. C.  
Stauffer, Ronald B., '54..... 17 N. Fourth St., Emmans, Pa.  
Steckler, Matthew, '54..... 2180 Wallace Ave., Bronx, N. Y.  
Steele, J. G., '53..... 160 Caldwell St., Chillicothe, Ohio  
Steele, Walter F., '56..... R.F.D. 3, Box 258, Hickory, N. C.  
Stegner, Donald L., '55..... 6208 Blackburn Lane, Baltimore, Md.  
Stein, Charles A., '54..... 1767 Essex Rd., Teaneck, N. J.  
Stein, Gary S., '54..... 7 Robert Pl., Irvington, N. J.  
Stephens, Samuel C., '54..... 106 E. Woodland Dr., Dothan, Ala.  
Stephenson, E. V., '55..... Mt. Lake Park, Md.  
Stephenson, Paul D., '54..... 410 Bennett Hts., Wadesboro, N. C.  
Stephenson, Samuel S., '55..... Angier, N. C.  
Stevens, Bobby D., '56..... 2023 Sunset Ave., Durham, N. C.  
Stevens, Chandler H., '56..... Makefield Rd., Yardley, Pa.  
Stevens, David H., '55..... 884 Main St., Conneaut, Ohio  
Stevens, Stanley B., '54..... 25 First, Marcellus, N. Y.  
Stewart, Burton G., '55..... 210 Smithwick St., Williamston, N. C.

- Stewart, Kenneth D., '56 103 East "F" St., Erwin, N. C.  
Stewart, Perry M., '54 Devon Dr., Yellow Springs, Ohio  
Stewart, Robert D., '56 1843 Queens Rd., Charlotte, N. C.  
Stewart, Thomas, '53 110 Stratfield Rd., Bridgeport, Conn.  
Stiegler, Theodore D., '56 21 Dixie Dr., Towson, Md.  
Stiffel, Jules N., '55 5490 S. Shore Dr., Chicago, Ill.  
Stiles, David R., '56 9 Rowan Rd., Summit, N. J.  
Stokes, Deleon E., '54 105 Rockway Dr., Charlotte, N. C.  
Stokes, William A., '53 506 E. Forest Hills, Durham, N. C.  
Stone, Albert E., '54 124 Pine St., Chester, S. C.  
Stone, John D., '55 1103 Knox St., Durham, N. C.  
Stone, Joseph S., '54 E. Side Rd., Culver, Ind.  
Stone, Richard C., '56 2410 Huron Cir., Durham, N. C.  
Stopp, Donald L., '54 311 N. Hellen Ave., Pen Argyl, Pa.  
Stott, E. Russell, '56 R.F.D. 1, Kittrell, N. C.  
Stout, Edward B., '54 3204 W. Market St., Greensboro, N. C.  
Stover, Joseph M., '56 2213 E. 24th St., Tulsa, Okla.  
Stowe, Thomas F., '56 Box 964, Cramerton, N. C.  
Strange, John M., '56 R.F.D., London Bridge, Va.  
Strauch, David M., '53 Benton, Pa.  
Street, Lockwood D., '55 1919 Matox Ave., Petersburg, Fla.  
Streeter, Richard N., '53 151 Joralemon St., Belleville, N. J.  
Strickland, Donald B., '53 Rich Square, N. C.  
Strickland, William R., '54 801 N. St., Durham, N. C.  
Strzeltski, George T., '55 93 Spindle Rd., Hicksville, L. I., N. Y.  
Stuart, Eugene W., Jr., '53 3014 Bay Vista Ave., Tampa, Fla.  
Stuart, Frank A., '56 1623 S. Delaware Ave., Tulsa, Okla.  
Stubbs, Robert W., '53 103 E. Stiles Ave., Collingswood, N. J.  
Stubbs, William B. III, '56 155 Garden La., Decatur, Ga.  
Sudduth, Robert L., '54 3488 Southmont Dr., Montgomery, Ala.  
Suger, Richard H., Jr., '55 11 Brompton Rd., Rockville Centre, N. Y.  
Sullivan, Payson N., '56 717 N. Thornton St., Orlando, Fla.  
Suit, James R., '53 806 1/2 First Ave., Durham, N. C.  
Sumner, Thomas B., Jr., '56 50 Front St., Hertford, N. C.  
Sunderman, Dee W., '55 25 Corwin St., Cazenovia, N. Y.  
Sunfield, Alfred T., '54 P. O. Box 1325, Miami, Ariz.  
Supinski, Stanley X., '55 109 Abbeyview Ave., Willow Grove, Pa.  
Sutta, Elihu S., '55 333 West End Ave., New York, N. Y.  
Sutton, David B., '55 816 N. King Charles Rd., Raleigh, N. C.  
Sutton, John H., Jr., '53 R.F.D. 2, La Grange, N. C.  
Swain, Joseph O., '53 302 Cumberland Ave., Asheville, N. C.  
Swan, Hugh G., Jr., '53 613 Broad St., New Bern, N. C.  
Sward, Gilbert L., '53 2825 Greenville St., Chevy Chase, Md.  
Swartz, William J., '56 6005 W. 67th Terr., Overland Park, Kan.  
Swecker, Edward P., '53 1352 Iris St., N. W. Washington, D. C.  
Sweeney, George B., '56 9 Wallace St., Newton Highlands, Mass.  
Swing, Mervin, Jr., '53 5122 N. Camac St., Philadelphia, Pa.  
Sydenham, Ronald W., '54 Quarters 65, Fort Bragg, N. C.  
Sykes, Richard L., '53 204 Bosley Ave., Suffolk, Va.  
Sykes, Zenas M., Jr., '54 3974 Vermont Rd., N. E. Atlanta, Ga.
- Tabor, Thomas E., '54 815-A Indiana Ave., Charleston, W. Va.  
Tafel, Stantine W., '55 1324 Park Ave., Piqua, Ohio  
Taggersell, Carl W., '55 110 Tenafly Rd., Tenafly, N. J.  
Taishoff, Lawrence B., '55 4545 Linnean Ave., Washington, D. C.  
Tarleton, Robert W., '54 Box 709, Jenkins, Ky.  
Tarnow, Lawrence M., '53 80 Wyndham Rd., Rochester, N. Y.  
Tarr, John A., '54 391 Conn. Ave., Trenton, N. J.  
Tate, John B., '53 407 N. Greenwood Dr., La Grange, Ga.  
Taub, Theodore C., '56 34 Ladoga Ave., Tampa, Fla.  
Taylor, Charles R., '55 Hotel Caswell, Kinston, N. C.  
Taylor, David W., '53 519 E. Club Blvd., Durham, N. C.  
Taylor, Frank L., '56 3018 Kingsley Rd., Shaker Heights, Ohio  
Taylor, George F., '53 639 Dabney Dr., Henderson, N. C.  
Taylor, George R., '54 1273 S. W. 53rd Ave., S. Miami, Fla.  
Taylor, James I., Jr., '53 R.F.D. 1, Tarboro, N. C.  
Taylor, Peter V., '56 7273 S. W. 53rd Ave., S. Miami, Fla.  
Taylor, Robert W., '55 6203 Mossway, Baltimore, Md.  
Taylor, Robert W., '54 300 Hillside Ave., Jenkintown, Pa.  
Taylor, Ronald W., '54 216 Washington St., Gloucester, Mass.  
Taylor, Terry W., '56 411 Brentwood Dr., Atlanta, Ga.  
Taylor, Thomas Sheldon, '54 13514 Cormere Ave., Cleveland, Ohio  
Taylor, William A., '53 889 Louise Cir., Durham, N. C.  
Teasley, William A., '56 Canton, Ga.  
Teem, Wm. W., '56 3528 Kingsboro Rd., Atlanta, Ga.  
Teller, William K., '56 22 Ferncliff Rd., Bloomfield, N. J.  
Temple, Alan H., '54 11 Paddington Rd., Scarsdale, N. I.  
Tenthouten, Edward W., '53 Paw Paw, Mich.  
Tepe, Louis C., '53 832 Elm Ave., Ridgefield, N. J.  
Lewksbury, John H., '56 in care of Nat. City Bank of N. Y., Santiago, Chile  
Thacker, Henry L., Jr., '55 1312 Myrtle Ave., Charlotte, N. C.  
Thambald, Edward L., '54 26 Maryland Ave., Flkins, W. Va.  
Thomas, Edwin R., Jr., '54 1 Staneleigh Towers, St. Louis, Mo.
- Thomas, John W., '54 427 Alexander Ave., Henderson, N. C.  
Thomas, Larry D., '55 111 Tejon St., Colorado Springs, Col.  
Thomas, Norwood A., '54 1101 Knox St., Durham, N. C.  
Thomas, Wayne P., '56 506 Moir St., Leaksville, N. C.  
Thomas, Wm. Alan, '55 913 2nd St., Durham, N. C.  
Thompson, Emerson M., Jr., '54 Box 37, Burgaw, N. C.  
Thompson, Harry L., '56 102 Watson St., Windsor, N. C.  
Thompson, Herrick S., '55 22210 W. River Rd., Grosse Ile, Mich.  
Thompson, Lawrence K., Jr., '56 2924 Maple Rd., Camp Hill, Pa.  
Thompson, Sam B., '54 R.F.D. 6, Clarksville, Tenn.  
Thorne, Larry G., '54 216 Hull St., Beckley, W. Va.  
Thum, Frederic Colton, '55 45 Mt. Paran Rd., Atlanta, Ga.  
Tice, James R., '53 3413 Draper Ave., Charlotte, N. C.  
Tierney, Harry A., '56 290 Park Ave., New York City  
Tilley, Leonard Morris, '56 2905 Beck Rd., Durham, N. C.  
Tillman, Roy D., '53 Mt. Vernon Springs, N. C.  
Tindall, John P., '56 615 Emmett St., Kismet, Fla.  
Tinkham, Charles L., '56 16 Wildon Rd., Wellesley, Mass.  
Tisi, Angelo C., '55 143 Main St., Dobbs Ferry, N. Y.  
Tobin, Donald K., '55 857 Taylor Ave., Pittsburgh, Pa.  
Todd, Thomas U., '54 5580 Menyton Lane, Cincinnati, Ohio  
Togasaki, Shinabu, '54 2120 Channing Way, Berkeley, Calif.  
Toler, James R., '55 224 Water St., Washington, N. C.  
Tolleson, George C., '53 24 Clarandon Ave., Greenville, S. C.  
Tolley, John A., '54 1804 N. Hanvand St., Arlington, Va.  
Toomey, Richard George, '56 817 Gibbons St., Gastonia, N. C.  
Tope, Stephen L., '56 412 Pab St., Lakeland, Fla.  
Torgersen, Mathias, '53 101 Lincoln Ave., Cranford, N. J.  
Torrance, Ralph D., '55 4131 Mikado Ave., Macon, Ga.  
Torre, Elias R., '54 1121 Anderson St., Durham, N. C.  
Towe, Kenneth M., '56 364 North St., Greenwich, Conn.  
Towery, Jimmy H., '56 Box 563, Rutherfordton, N. C.  
Tracewell, Gleason E., '54 3706 Glencairn Rd., Shaker Hts., Ohio
- Trebus, Robert S., '54 1041 Clinton Ave., Irvington, N. J.  
Trevarthen, Robert R., '55 505 S. Clay St., Gastonia, N. C.  
Trimper, Daniel, '55 Ocean City, Md.  
Trollinger, Raymond R., '54 204 Union Ave., Burlington, N. C.  
True, Joel B., '53 312 41st St., Miami Beach, Fla.  
Trulove, John R., '53 R.F.D. 2, Pennacle, N. C.  
Tuck, William P., '56 Box 117, Virgilina, Va.  
Tucker, Daniel N., '55 2727 Columbia Ave., Wilmington, N. C.  
Tucker, Donald H., '55 1305 E. 4th St., Greenville, N. C.  
Tucker, R. M., '53 400 E. Washington St., High Point, N. C.  
Tudor, William P., '56 403 Spring St., Thomasville, N. C.  
Tuerff, Paul G., '56 6 Day St., Bloomfield, N. J.  
Turcotte, Arthur L., Jr., '56 Chapel Hill Rd., Durham, N. C.  
Turner, Harold E., '55 270 Henry St., Paramus, N. J.  
Turner, Roger J. A., '54 93 Jane Ave., Hartsdale, N. Y.  
Tymosko, Donald M., '53 Park Rd., Seymour, Conn.
- Ulrich, Robert L., '55 4926 3rd Ave., So., St. Petersburg, Fla.  
Ulsh, Richard O., '54 R.F.D. 6, Box 54A, Durham, N. C.  
Umphlett, Clyde V., '54 2118 Pershing St., Durham, N. C.  
Umstead, Richard D., '54 Box 116, R.F.D. 2, Durham, N. C.  
Umstead, William U., '55 2512 Cascadilla St., Durham, N. C.  
Underberg, Alfred E., '54 906 S. Dakota Ave., Tampa, Fla.  
Underhill, Walter S., '55 160 Taylor St., Windsor, N. C.  
Underwood, Douglas E., '56 110 Overdale Rd., Pittsburgh, Pa.  
Underwood, Joel C., '56 R.F.D. 1, Box 2738, Durham, N. C.  
Underwood, Roland H., '53 1106 Golf View Rd., Lake Worth, Fla.  
Upchurch, Carlton E., '53 919 W. Markham Ave., Durham, N. C.  
Upstad, Paul J., '54 Abercrombie, N. D.  
Urckfitz, James L., '56 2071 Five Mile Line Rd., Penfield, N. Y.
- Van Blarcom, Peter P., '55 407 Jackson Pl., Alexandria, Va.  
Vance, Virgil D., '56 9 Woodlawn Ave., S., Fort Mitchell, Ky.  
Van Deventer, Robert, '53 Mansgrave Rd., Princeton, N. J.  
Van Laer, Charles E., '56 High Falls, N. Y.  
Van Order, John A., '55 Durham, N. C.  
Vann, James F., '53 402 College St., Clinton, N. C.  
VanNess, Richard A., '55 478 Essex Ave., Bloomfield, N. J.  
Varner, Robert M., '53 Mooresville, N. C.  
Vaughn, Stuart H., '53 14830 Westward, Detroit, Mich.  
Vasquez, Roberto Q., '55 La Paz, Bolivia, S. A.  
Vause, David D., '56 104 Ridgecrest Ave., Rutherfordton, N. C.  
Veasey, Lee Garland, '54 1207 E. Main St., Durham, N. C.  
Veit, Herman C., '56 Huntingdon Valley, Pa.  
Vick, Charles B., '54 Seaboard, N. C.  
Vieth, Roger G., '56 318 S. Lincoln St., Westmont, Ill.  
Virden, Frank S., '55 74 Ayrault St., Newport, R. I.  
Vivona, Dominic A., '54 103 S. 21st St., Irvington, N. J.  
Vodicka, Ralph F., '55 700 N. F. 1st St., Ft. Lauderdale, Fla.  
Voegtlen, Robert S., '55 Lebanon, N. J.  
Voehl, Richard K., '56 1531 Moffitt Ave., Hewlett, N. Y.

Wacker, August H., '53 83-22 Midland Pkwy., Jamaica 3, N. Y.  
 Waddell, Oliver W., '54 804 Shelby St., Falmouth, Ky.  
 Waggoner, Gilbert P., '55 146 Franklin St., Mt. Airy, N. C.  
 Wagner, David L., '55 3330 Hanna Ave., Cincinnati 11, Ohio  
 Wagner, Robert M., '56 1060 Fifth Ave., New York, N. Y.  
 Wagner, William C., '55 160 N. New St., Nazareth, Pa.  
 Wainwright, Steve A., '53 4139 N. Capitol, Indianapolis, Ind.  
 Waldrop, Peter N., '54 Box 329, Bryn Mawr, Pa.  
 Walker, Harrison H., '56 635 W. Club Blvd., Durham, N. C.  
 Wall, Patterson, '53 515 Manson, Birmingham, Mich.  
 Wallace, Alston A., '53 2126 W. University Ave., Gainesville, Fla.  
 Wallace, Edward O., '53 105 E. Benedict Ave., Havertown, Pa.  
 Wallace, Norman V., '56 409 Newsome St., Durham, N. C.  
 Walling, Henry C., '54 613 N. A St., Harlingen, Tex.  
 Walske, Ron G., '54 201 Edgevale Rd., Baltimore, Md.  
 Walter, Robert P., '56 30D Picotie Dr., Albany, N. Y.  
 Ward, Bowden W., '56 811 S. 56th St., Birmingham, Ala.  
 Ward, Charles L., '55 415 Jackson St., Sandusky, Ohio  
 Ware, Richard M., '54 2621 N. Florida St., Arlington, Va.  
 Warlick, George W., '56 239 3rd St. S. E., Hickory, N. C.  
 Wavnoek, Jack W., '56 28421 W. Oakland, Bay Village, Ohio  
 Warren, James I., '56 Box 46, Longhurst, N. C.  
 Warren, Millard, '55 Knightdale, N. C.  
 Waser, Charles W., '53 1112 Melrose St., Winston-Salem, N. C.  
 Watkins, Frederick L., '56 75 Inman Cir., Atlanta, Ga.  
 Watkins, Warren B., '56 204 Swift Ave., Durham, N. C.  
 Watow, Richard H., '53 1105 W. State St., Trenton, N. J.  
 Watson, Charles S., '53 2200 N. Main, Anderson, S. C.  
 Watson, David L., '56 2507 Miller Park Cir., Winston-Salem, N. C.  
 Watson, John H., '55 47-13 Bell Blvd., Bayside, L.I., N. Y.  
 Watson, Jordan K., '54 1130 Main St., Leicester, Mass.  
 Way, Maxwell M., '55 Box 448, Carthage, N. C.  
 Weaver, Walter P., '56 1724 Vista St., Durham, N. C.  
 Weber, John G., '56 Lake Vallhalla, Montville, N. J.  
 Weber, Thomas, '56 1353 Bedford, Grosse Pte., Mich.  
 Webster, Charles A., '56 202 Park Ave., Wilson, N. C.  
 Weeks, Paul M., '54 321 Sampson St., Clinton, N. C.  
 Weeks, Robert D., '55 17 Overton Pl., Babylon, N. Y.  
 Weeks, Thomas W., '54 Box 342, Enfield, N. C.  
 Weidmann, Frederick H., '56 9 Davidson Rd., Bloomfield, N. J.  
 Weil, Martin L., '54 102 S. Race St., Statesville, N. C.  
 Weil, Murray B., '55 675 W. End Ave., New York, N. Y.  
 Weir, Christopher, '56 Fairview & Hill Ave., Langhorne, Pa.  
 Weiss, Alfred H., '53 Box 266, Brevard, N. C.  
 Weiss, Gerald F., '55 Box 5302, Brevard, N. C.  
 Welch, Bernie B., '53 3819 Leo St., Winston-Salem, N. C.  
 Welchman, C. B., '53 229 Heights Rd., Ridgewood, N. J.  
 Welcome, Allan T., '54 95 Laurel St., Lee, Mass.  
 Weld, Louis M., '55 120 Meyers Ave., Meyesdale, Pa.  
 Weldon, Robert W., '53 66 Pearl St., Meriden, Conn.  
 Wellman, Charles A., '56 638 Ridge Rd., Roebuck, Birmingham, Ala.  
 Wellons, William H., '54 Box 856, Naples, Fla.  
 Wennerstrom, Arthur J., '56 102 Egerton Rd., Towson 4, Md.  
 Werback, John A., '54 133 Locust Ave., Garden City, N. Y.  
 Werber, William W., '53 4513 Amherst Rd., College Park, Md.  
 Werblow, Joel I., '56 2113 Garner Ter., Newport News, Va.  
 Wern, Charles E., '54 R.F.D. 1, Vienna, Ohio  
 Westervelt, Sheldon, '53 804 Midland Rd., Oradell, N. J.  
 Whipple, Gaylord C., '55 152 N. Scoville, Oak Park, Ill.  
 Whitaker, Cary, '56 Enfield, N. C.  
 Whitaker, Donald R., '55 Box 152, Hillshoro, N. C.  
 Whitaker, Harold F., '55 1104 Buchanan Blvd., Durham, N. C.  
 White, Allyn W., '55 1817 Whaley Ave., Pensacola, Fla.  
 White, James Francis, '56 1817 Whaley Ave., Pensacola, Fla.  
 White, Robert L., '53 40 Amherst Rd., Belmont 78, Mass.  
 White, Robert T., '53 Box 139, Masonville, N. J.  
 White, William D., '56 10 E. 3rd St., Lexington, N. C.  
 Whitescarver, James F., '53 302 Tonbridge Rd., Baltimore 12, Md.  
 Whitesides, John F., '56 10 King St., Chelmsford, Mass.  
 Whitley, Elbert L., '55 245 N. 4th St., Albemarle, N. C.  
 Whitlock, Douglas, '55 2550 Mass. Ave., N. W. Washington, D. C.  
 Wicker, Max W., Box 577, Aberdeen, N. C.  
 Wiener, Earl L., '55 615 Longleaf Rd., Shreveport, La.  
 Wietfehdt, Fred E., '56 9015 Fort Hamilton Pkwy., Brooklyn, N. Y.  
 Wiethe, Dale R., '54 Fair Oaks La., Cincinnati, Ohio  
 Wigfield, Ernest G., '55 147 Virginia Ave., Danville, Va.  
 Wiley, Donald K., '54 620 W. 7th St., Erie, Pa.  
 Wilbite, James G., '54 Paintsville, Ky.  
 Wilke, Louis W., '56 117 S. Johnstone, Bartlesville, Okla.  
 Wilkerson, James H., '56 Ambassador Apts., Baltimore 17 Md.  
 Wilkinson, Joseph H., '55 1320 Van Buren Sy., Washington 12, D. C.  
 Williams, Arthur C., '54 18 Oak Knoll, Belleville, Ill.  
 Williams, Edward L., '53 524 Pleasant St., S. Weymouth, Mass.  
 Williams, John C., '56 1603 Westlawn Ave., Fayetteville, N. C.  
 Williams, Max R., R.F.D. 3, High Point, N. C.  
 Williams, Robert H., '54 Film City, N. C.  
 Williamson, Robert L., '54 2203 Woodrow St., Durham, N. C.  
 Wilson, Anthony M., '56 1220 E. 18th St., Tulsa, Okla.  
 Wilson, Carroll V., '53 610 Woodland Dr., Grove City, Pa.  
 Wilson, Milner B., '55 106 Riggs Dr., Clemson, S. C.  
 Wilson, Norman J., '54 1602 67th Ave., Philadelphia 26, Pa.  
 Wilson, Owen C., '55 Box 677, Lenoir, N. C.  
 Wilson, Richard H., '54 1405 Carolina Ave., Durham, N. C.  
 Wilson, Robert B., '56 Brandywine, Mich.  
 Wilson, Ronald L., '54 224 Murdock Rd., Baltimore 12, Md.  
 Wilson, Walter A., '53 302 W. 3rd St., Greenville, N. C.  
 Winchester, Phil W., '56 304 Avery Dr., Morganton, N. C.  
 Winfield, Gordon T., '53 1804 Chuckatuck Ave., Petersburg, Va.  
 Wingerter, Ronald E., '54 149 Mt. Pleasant Ave., W. Orange, N. J.  
 Wingfield, Donald E., '56 R.F.D. 2, Box 383, New Castle, Pa.  
 Winkler, Hubert E., '53 R.F.D. 9, Box D-35, Lenoir, N. C.  
 Winslow, William T., '53 213 S. John St., Goldsboro, N. C.  
 Winsor, Fred L., '56 Laurens, N. Y.  
 Winstead, John L., '55 302 Greene St., Greenville, N. C.  
 Winter, Thorne S., '55 211 Terrace Dr., N. E., Atlanta, Ga.  
 Wise, Richard T., '54 61 Bronxville Rd., Bronxville, N. Y.  
 Wiseman, D. Reid, '56 2 Strathmore Rd., Brookline, Mass.  
 Wisner, Bernard T., '56 10125 Markham, Silver Spring, Md.  
 Witherspoon, Beverly W., '55 Box 4417, Duke Station, Durham, N. C.  
 Wolcott, Jay K., '56 2830 E. Market St., Warren, Ohio  
 Woldin, William S., '55 518 Church St., Bound Brook, N. J.  
 Wolfe, Duane T., '54 417 Wall St., Lexington, N. C.  
 Wood, George T., '56 1104 Forest Hill Dr., High Point, N. C.  
 Wood, Richard W., '54 1113 N. Duke St., Durham, N. C.  
 Wood, Stacey A., '56 R.F.D. 1, Coats, N. C.  
 Woodard, Jay W., '54 Rhamkatte Rd., Raleigh, N. C.  
 Woodbury, Gerard E., '55 1127 S. Garner St., State College, Pa.  
 Woodfield, Richard T., '53 1820 Randolph St., N. W., Washington, D. C.  
 Woodlie, Guy F., '55 217 Chestnut St., Henderson, N. C.  
 Woodward, Fletcher D., '53 1326 Rugby Rd., Charlottesville, N. C.  
 Woolard, William L., '53 Box 286, Pinetown, N. C.  
 Woollen, Thomas H., '56 602 Hillcrest Dr., High Point, N. C.  
 Wooten, William I., '55 403 Maple St., Greenville, N. C.  
 Worth, William P., '56 146 Hay St., Mt. Airy, N. C.  
 Worthy, Willet J., '55 15001 Onaway Rd., Shaker Heights, Ohio  
 Wortman, William J., '56 2118 Winter St., Charlotte, N. C.  
 Wray, Charles W., '55 908 Vance St., Raleigh, N. C.  
 Wright, E. Linwood, '56 Ruffin, N. C.  
 Wright, James M., '55 Box 47, Leaksville, N. C.  
 Wright, William H., '54 1315 S. 3rd St., Apt. 202, Louisville, Ky.  
 Wright, W. V., '53 407 S. Clyde Ave., Wilson, N. C.  
 Wyckoff, E. Lisk, '55 35 Wall St., New York, N. Y.  
 Wyke, Gene L., '56 R.F.D. 9, Box 430, Lenoir, N. C.  
 Wylly, James R., '54 23 Vista Way, Port Washington, N. Y.  
 Wysard, Herbert P., '54 272 Phelps La., Babylon, N. Y.  
 Yancey, Henry A., '54 153 Huntley Pl., Charlotte, N. C.  
 Yancey, Robert S., '55 106 Greenway, Greensboro, N. C.  
 Yarbrough, Charles C., '54 Jackson Park, Concord, N. C.  
 Yarbrough, Joseph C., '56 2203 N. Main St., Anderson, S. C.  
 Yelaca, Mike, '54 1714 Jackson St., Aliquippa, Pa.  
 Yengst, W. C., '54 401 Bylesby Ave., Meadville, Pa.  
 York, James W., '55 319 Stowe Ave., Asheboro, N. C.  
 Yost, Thomas M., '56 Box 152, Weaverville, N. C.  
 Young, Alvin M., '53 104 Buckingham Ave., Trenton, N. J.  
 Young, D. B., '55 153 Shoe Lane, Hilton Village, Va.  
 Young, Doyle J., '55 Box 333, Snow Hill, N. C.  
 Yount, Robert L., '56 515 S. College Ave., Newton, N. C.  
 Younts, Robert, '53 214 Shirley Ave., High Point, N. C.  
 Yow, Jesse C., '56 715-A Button Rd., Atlanta, Ga.  
 Zerby, William E., '53 352 Spring St., Reading, Pa.  
 Ziegler, Edward W., '55 53 Hartsdale Rd., Flmsford, N. Y.  
 Zimmerman, Joe, '53 210 Chevy Chase Ct., Leesburg, Va.  
 Zimbaum, William E., '53 508 N. Ashe Ave., Newton, N. C.  
 Zollars, W. B., '54 R.F.D. 1, Wallingford, Vt.









UCLA Library  
D02604687X



D02604687X

