

1956

Chanticleer

DUKE

UNIVERSITY

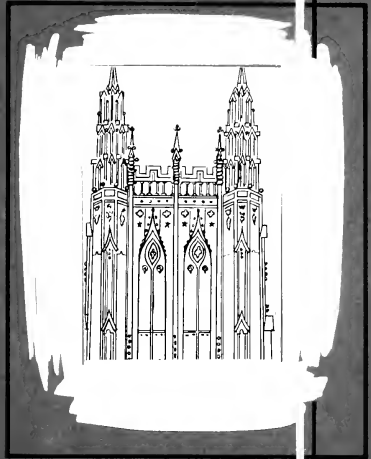



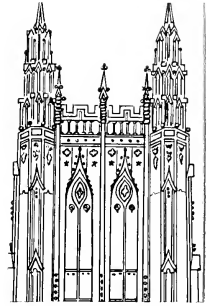



DUKE

UNIVERSITY

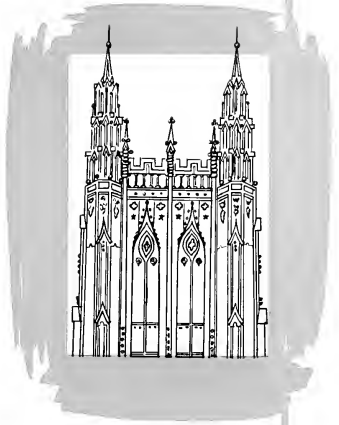

1956

Chanticleer

VIRGINIA LEE CRANDALL • EDITOR
WILLIAM P. TUDOR • BUSINESS MANAGER



James B. Duke Statue

The
1956
Chanticleer

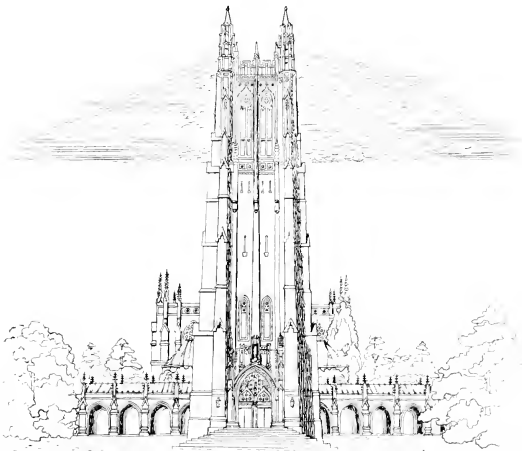

PUBLISHED BY THE STUDENT BODY
DUKE UNIVERSITY • DURHAM, N. C.



CHARLES B. MARKHAM

Dedication

The death of Mr. Charles B. Markham on December third, nineteen hundred and fifty-five, brought to a close a life spent in service to Duke University. He was with the university through the administration of four presidents, during which time he watched small Trinity College grow into one of the South's leading universities. Mr. Markham attended undergraduate school here, where he was a member of Omicron Delta Kappa and Phi Beta Kappa. After receiving his Master of Arts degree in 1909, he served on the teaching staff and was assistant treasurer of Trinity College; when Robert L. Flowers became president in 1941, Mr. Markham was appointed treasurer of the university. He continued his interest in student activities and held membership on Publications' Board, as well as being known as an outstanding participant in civic affairs in his native city of Durham.

To the memory of Mr. Markham, life-long friend of Duke University and supporter of its Christian ideals the student body of nineteen hundred and fifty-six dedicates its CHANTICLEER.

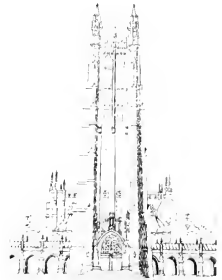

1956 Chanticleer TABLE OF CONTENTS

DEDICATION

6

DUKE 1955 - 1956

10



ADMINISTRATION

44

President Edens; Board of Trustees; Deans of Men; Deans of Women; Engineering; Alumni Department; Graduate Schools; James B. Duke Professors; Department Heads; House Counselors.



CLASSES

68

Class Officers; Seniors; Juniors; Sophomores; Freshmen; Nurses Organizations; Nurses Beauties; Hospital Life; Senior Nurses; Junior Nurses; Sophomore Nurses; Freshmen Nurses.



ORGANIZATIONS

152

Student Government Associations; Judicial Boards; Freshman Advisory Councils; Student Union; Campus Chest; Social Standards; Student Coordinate Board; Student Forum; Alpha Phi Omega; Traditions Board; Court of Claims; Y.M.C.A.; Y.W.C.A.; Chapel; Kappa Chi; Publications; Engineering Organizations; Duke Players; Hoof 'n' Horn; Women's Glee Club; Men's Glee Club; Shoe and Slipper; Duke Symphony; Concert Band; Ambassadors; Pep Board; Marching Band; Duke Broadcasting; Bench and Bar; Pre-Med Society; Navy R.O. F.C.; Air Force R.O.T.C.; Semper Fidelis; Nurses Education; Chapel Choir.



HONORARIES

226

Phi Beta Kappa; Who's Who; White Duchy; Red Friars; Santa Filomena; Order of St. Patrick; Omicron Delta Kappa; Phi Kappa Delta; Beta Omega Sigma; Sandals; Phi Eta Sigma; Ivy; Pi Tau Sigma; Tau Beta Pi; Sigma Delta Pi; Tau Psi Omega; Delta Phi Alpha; Alpha Kappa Psi; Arnold Air Society; Pi Mu Epsilon; Varsity "D" Club; Delta Phi Rho Alpha.



FRATERNITIES

250

I.F.C.; Pan-Hel Council; Alpha Chi Omega; Alpha Delta Pi; Alpha Epsilon Phi; Alpha Phi; Delta Delta Delta; Delta Gamma; Kappa Alpha Theta; Kappa Delta; Kappa Kappa Gamma; Phi Mu; Pi Beta Phi; Sigma Kappa; Zeta Tau Alpha; Alpha Tau Omega; Beta Theta Pi; Delta Sigma Phi; Delta Tau Delta; Kappa Alpha; Kappa Sigma; Lambda Chi Alpha; Phi Delta Theta; Phi Kappa Psi; Phi Kappa Sigma; Pi Kappa Alpha; Pi Kappa Phi; Sigma Alpha Epsilon; Sigma Chi; Sigma Nu; Sigma Phi Epsilon; Tau Epsilon Phi; Theta Chi; Zeta Beta Tau.



SPORTS

318

Football; Basketball; Baseball; Track; Lacrosse; Soccer; Cross Country; Tennis; Golf; Wrestling; Swimming; Men's Intramurals; W.A.A. Board; Nereidian; Modern Dance Club; Pegasus Club; Women's Intramurals.



FEATURES

364

Beauty Queen; Attendants; Court; Finalists; Homecoming; Fall Shoe and Slipper; Joe College.

Duke



Aerial View of West Campus
Courtesy: Bill Vandivert, Time Inc.



During Freshman Week, Y-Man Bill Beatz helps Freshman Gary Lane carry his trunk up to his room.



Phyllis Stevens and Gary Langer mess with cards at Freshman Week.



Though rain dampened the streets on the annual Duke-Darham Day, it did not dampen the spirits of these Freshmen shopping for complimentary gifts.



In presence of thousands of spectators, which marks the formal beginning of the school year at Duke University, Robert Capman and Carl Bent, raise the flag in front of the administration building.





Freshmen pass through the receiving line at the President's Reception.

Faced with a larger student body than had been anticipated, University officials set up temporary sleeping facilities.



Barbara Hatcher receives lessons in the art of pool from Charles Peterson who was brought to Duke by Student Union.



After organizing schedules and signing course cards, students lined up in the Kline Stadium to buy books from Mr. Wilson.



During the Homecoming Show, Frank Hamer and Dick Moll reprised the role of "Thorn in the Side" where they sang "Just a Couple of Scuzzys."



As evidenced by the "Dartham Moon," Pi Kappa Alpha prepares information of the most recent events for the returning alumni.



During the Homecoming, Pi Kappa Alpha, returning alumni traditionally gathered for the Paragon dinner and a discussion of past college days.

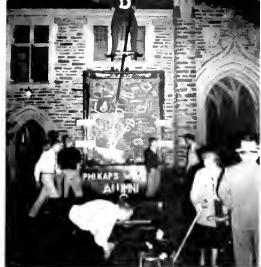

The Kappa Sigma's, Delta Tau Delta's, and Phi Delta Theta's were among three of the fraternities who built displays for the annual Homecoming Weekend



Duke University football players line the edge of the field to follow closely their teammates' progress during a very important play during homecoming game.



After being crowded at the Homecoming Show, Friday night, Queen Lois Plummer reigned over an exciting football game on Saturday between Duke and Pittsburgh.

Dot Edson and Sue Katts reflect the spirit of the student body after another Duke triumph.





In their fall tippings, Omicron Delta Kappa, the senior men's leadership honorary, tapped eleven new members by adding their names to keys in front of chapel.

With Count Basie providing music, Show and Slapper Club presented an informal hats - lanes at which Flibby Davis and Curt Cobb displayed original hats.





At the annual fall Shoe and Slipper weekend, Count Basie and his famous jazz band played the music for the Dukes and Duchesses.



Celebrating the birthday of Marine Corps, President Edey cuts the cake as officers watch.



*Late afternoon on East Campus
Courtesy Bill Vandivert, Time Inc.*

During rain at Wake Forest game fans huddled under umbrellas.





Dr. Edens, Senator Sam Ervin, Jr., and Dr. Charles Jordan are seated at Dad's Day Dinner.



Thousands of football fans enjoyed watching the snappy Naval ROTC unit drill team from Duke during the halftime ceremonies of the Duke-Wake Forest game.





Spectacular Carolina card tricks entertained both Duke students and television audiences.

During the Carolina-Duke game, thousands of spectators were able to witness the first nationally televised ACC game from Duke Stadium.



Nat Greenblatt and Pete Taylor chat with Bennett Cox just before his lecture presented by the Student Union.

At Asheville, race, John Jordan and Louie Pollock, representing A.T.O., line up before going on to win race.





Efforts of the Durham Fire Company were needed to lower the Jolly Roger flag from atop the flag pole where it bravely flew in defiance of all those below.



A Couple at the Fall Co-ed Ball speculate as to who will be the new beauty queen.



Car Smith introduces Dr. Edens at the Founders' Day exercises.



One of many construction projects on Duke campus is the new, three and one-quarter million dollar additional wing being added to the hospital.



Since a very real parking problem faces Duke administrators, the late-arriving car owner has a tough time finding an empty space.



Between Classes, West Campus
Courtesy Bill Vandivert Time Inc



In a busy moment of "Right You Are," Fred Reynolds clutches Sarah Cotton as supporters Alexander, Hughes, Hastell look on.



Senior Alice Tyler, from Asheville, N. C., presented a piano recital as part of the program designed for a nurse major.



During the night Fred Johnson was performing a stunt in Durham, Virginia.



Durham's underprivileged children enjoyed the many parties given for them during the Christmas season as is evidenced by their smiles during this one the Phi Delta Uchi's gave.





Kenneth W. J. Post and John G. York, debaters from Cambridge University in England, challenged Duke's debaters.



In December, the English department, in co-operation with the Chapel Choir, presented the annual pageant based on the Biblical Christmas story.



During Christmas season, a favorite activity for Duke students and organizations is spreading cheer by visiting round campus and hospitals.



Anne Maria's "zitz" is home-like atmosphere and cooking, has become a popular hangout for students who love to relax with a good pizza pie.



As part of the "zitz" prescribed for one of the psychology courses, Mary Baker Fox, under the direction of Kohlstedt regularly observe the children at the Durham nurseries.



As evidenced by the faces of the players, the duplicate bridge tournament is "zitz" serious business.

Duke students drive along Weyhle Drive with caution, for at every turn the white car of the exorbitant police could be waiting to check their driving.





Baron Adams takes advantage of the fine record collection available in the H-E room of Student Union Building.



Towering over the Duke campus, the snow-covered Gothic spires of the classrooms and dormitories are silhouetted against a gray sky.

Snow is not so rare in the South as is commonly thought of as attested to by this scene of snowfall at Duke this winter.



*Rare Book Room
West Campus Library*



Courtesy Bill Vandivert, Time Inc.



With the first Snows of spring came preliminary steps in the construction of the new dorm soon to rise next to Southgate.

The eyes of sport enthusiasts were turned to Dave Stone, Duke's newest track star.



In the Spring the placement office holds interviews as this one between Mr. Wm. Blant, of N. C. A. and R. Chan.

Often found snapping shots of the campus is official University Photographer, Thad Sparks.

Excitement ran high and tension mounted this year at the basketball games as Duke played an impressive schedule and ended with a fine record.



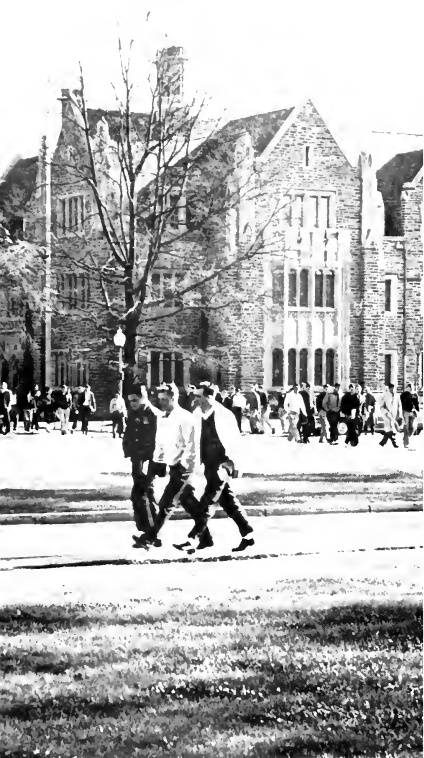

*Exams over, weary students once more rush down the campus
in order to be on time for their first N. D. of the new semester.*



*One of the finest attractions in the Concert Series was the
Robert Shaw Chorus, which was presented in February.*



*Alphas and
Omegas
are
in
a
rush*



The Duke Chapel is the scene of many fine Sunday afternoon organ recitals such as the one presented by Heinrich Fleisher.



Dick Jackson and Stan Israel and their dates are here enjoying a time at the Zeta Beta Tau's annual chop suey party, a cash function of campus activities.

The Delta Sig's and Phi Mu's joint efforts at the Ark in a Valentine party for the underprivileged children from the Edgemont Community Center.



Pat Nolan makes use of one of the brand new telephones installed in some of the East Campus dorms.



Painting a water tower is but one of the numerous duties that fraternity brothers impose on their pledges.



At the Golden Triad, sorority members of Kappa Alpha Theta, Pi Beta Phi, and Kappa Kappa Gamma join for the annual dance in which they present their pledge class.

A campus cop writes out a ticket for another harassed automobile owner who left his property too long in the wrong spot.



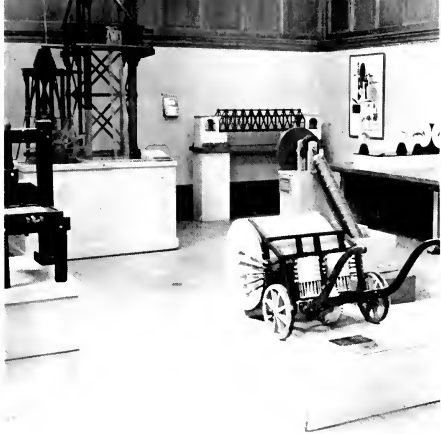

One of the more interesting displays in the Women's College Library was the Leonardo Da Vinci exhibit presented in February by Student Forum committee

A well-known fraternity dance, the Sigma Chi Sweetheart Ball was highlighted by the crowning of Queen Marilyn Montgomery.



The tension and the excitement of a basketball game is reflected in the face of Coach Harold Bradley.

While West Campus enjoyed thoughts in 1956 of national elections, East coeds turned leap year thoughts to other pursuits





Courtesy Bill Vandivert, Time Inc

List campus roads line up to place their votes for WSGA officers for the coming school year.



Against this unique setting the Duke players presented "The Merchant of Venice."





*Divinity School
and Library*



At a luncheon for the campus religious leaders held in the East Campus Union on Sunday of Religious Emphasis Week, Dr. Walker spoke to those present

An added attraction at the Men's Glee Club Concert, the Barbershop Quartet, harmonized on "Coney Island Baby" among other numbers.

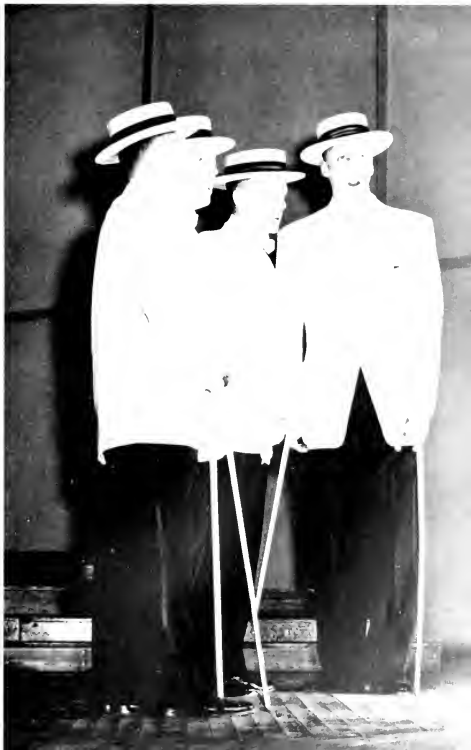



In circular, formal and spotless uniforms, couples danced under streamers to the music of the Duke Ambassadors at the Military Ball held in the Old Gym.



In the annual program in Chestnutfield, the society ladies came to an audience of Duke students.



Girls brought their dates to the Spring Co-ed Ball, where Dean Cox crowned the May Queen Barbara Hatcher.



At the Engineering Show, in March, Sterling Brockwell points out to Ginny Partlow the intricacies of a model designed and made by a student.



Washington Duke Statue

Shirley Jo Arn and Brother, Dale, give Mrs. Arn a guided tour of the women's campus during the Mother-Daughter weekend sponsored by FWCA.





Members of Nereidan Club execute their routine during practice for their spring show.



Members of the Hoop and Horn cast oars in preparation for their spring show.

Misses Babcock, Whitted, Messick, and Higgins take advantage of the easing of the Bermuda shorts regulation.



The Kappa Alpha's gynec. beads and don Confederate uniforms to prove that the South will rise again during their traditional Old South weekend.





After delectating box lunches, couples relax as Les Brozen and his Band of Renown give the traditional lawn concert during Joe College Weekend.

At the Joe College Weekend formal dance, couples gather round to watch and listen to the music of Les Brozen's orchestra.





Kappa Alpha brothers and their helpers pause in their project of putting together a float for the Joe College weekend.

Joe College helps Betty Co-ed climb to new heights in Brown Home's display during the spring weekend.

After the formal dance a weary, but happy, couple leaves the deserted dance floor.





As warm weather approaches, the Sarah P. Duke Memorial Gardens become a beauty spot and the ideal place for walking and relaxing.



On the way to the beach at Duke, students share a final hamburger with the mascot, the Marilyn Grant (second) as they arrive.



The brothers of Kappa Alpha and their dates gather for the ever popular campus event, a cabin party.



Climaxing the Class Day held in Max White Duhan's tapped seven members from the rising senior class.

Among the most enjoyable fraternity functions are the serenades for pin ups, such as this one which the Sigma Nu's gave in the Duke gardens.

In the spring, couples such as Gay Crossley and John Cole find the gardens a pleasant spot for strolling.



Dr. Russell Humbert, President of DePaul University, delivered the Baccalaureate address to the Seniors.

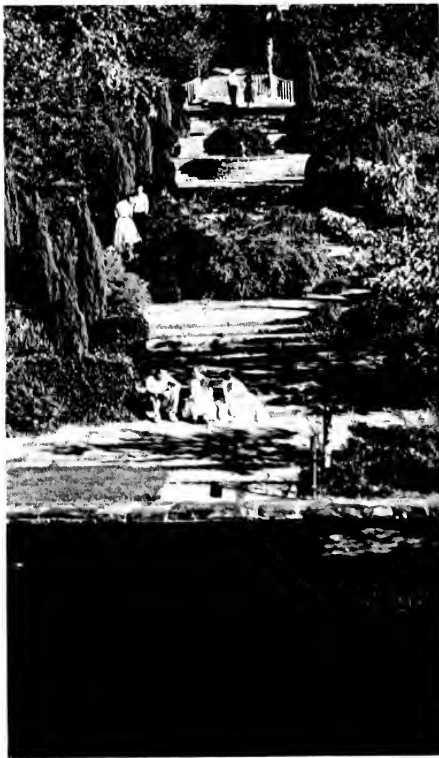

Spring in the Sarah P. Duke Gardens
Courtesy Bill Vandivert, Time Inc.



Senior women enter the auditorium for their class day assembly.

Seniors attend commencement exercises in the New Gym.

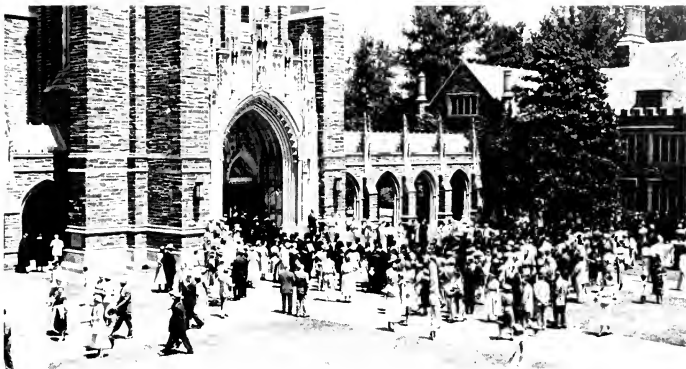

A long procession of Seniors files between parents and friends into Chapel where they attend the Baccalaureate services.



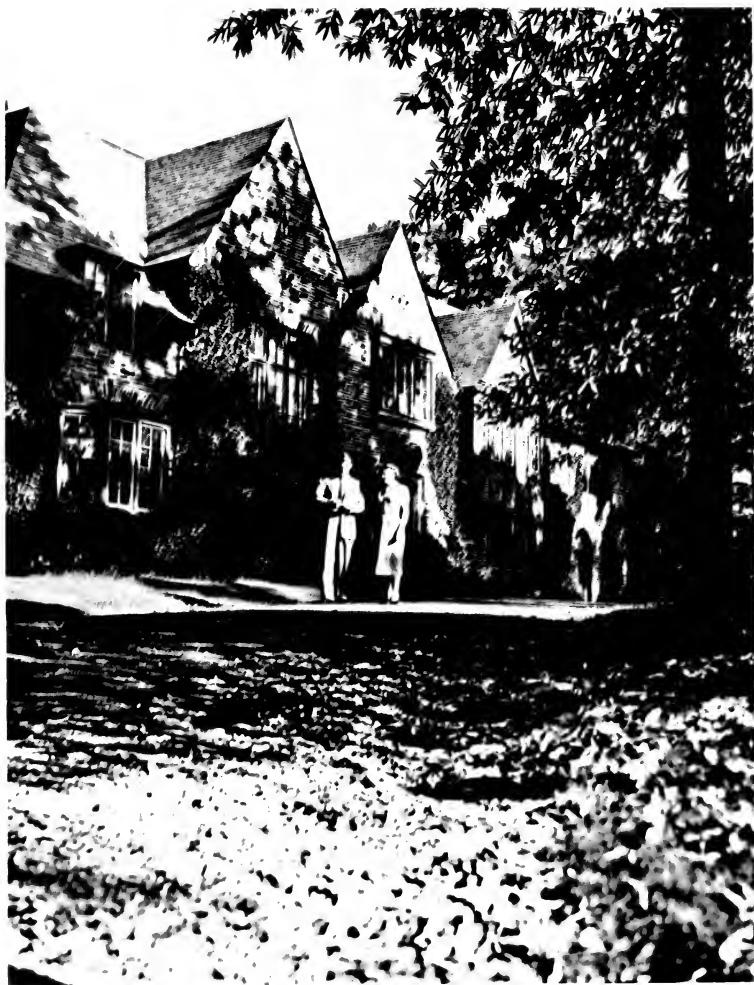

The President's Home

Administration

PRESIDENT	46
BOARD OF TRUSTEES	47
DEANS OF MEN	48
DEANS OF WOMEN	52
ENGINEERING	54
ALUMNI DEPARTMENT	55
GRADUATE SCHOOLS	56
JAMES B. DUKE PROFESSORS	58
DEPARTMENT HEADS	62
HOUSE COUNSELORS	67

PRESIDENT EDENS

Dr. A. Hollis Edens was elected President of Duke University in November, 1948, and was inaugurated in October, 1949. He received his B.Ph. and M.A. from Emory University and LL.D. from Davidson College, University of North Carolina, Emory, Wake Forest, and Roanoke College. In addition to his duties as president of the National Commission on Accrediting, representing the Association of American Universities, he is vice-chairman of the U.S. Advisory Commission on Education Exchange. As President of the University he has worked steadily to raise the standards of education and to improve campus facilities, thereby receiving the admiration and respect of students, faculty, and administration.



BOARD OF TRUSTEES

The Board of Trustees is given the power to make rules and regulations necessary for the good government of the University and to manage the University property and funds. Between Board meetings, an Executive Committee of seven members, elected by the Trustees, holds the same power as the Board, excluding nominating Trustees and electing members, and is responsible for submitting a report each year at the annual meeting of the Trustees. Norman A. Cocke serves as both chairman of the Board and as an ex-officio member of the Executive Committee.



The Executive Committee of the Board of Trustees seated left to right are: P. M. Gross, B. S. Womble, G. G. Allen, A. H. Sands, Jr., N. Cocke (Chairman), A. H. Edens, A. R. Kearns, P. F. Hanes, A. S. Brower. Missing from the group at the time the picture was taken: C. E. Jordan.

DEANS



Charles E. Jordan is Secretary of the University and Vice-President in the Division of Public Relations.

The administrative branch of Duke University is composed of a group of capable men striving to solve the complex problems of a large university and to create better understanding between students and administration.

Dr. Charles E. Jordan serves as Vice-President of the University in the Division of Public Relations and as Secretary of the University; he is also president of the North Carolina School Board Association. Alfred Smith Brower, Business Manager and Comptroller, supervises the University financial and business operations. The late Charles B. Markham, Treasurer of the University, was responsible for the care of all securities and financial records.

Alfred S. Brower serves both as Business Manager and as newly appointed Treasurer of the University.



Charles B. Markham had served as treasurer since 1941; his death terminated a life of faithful service to the University.



OF MEN

Paul Gross, Dean of the University and Vice-President in the Division of Education, studied at the City College of New York, Columbia University and the University of Leipzig. He was also Scientific Adviser to the U.S. Delegation at the General UNESCO Conference in 1949. Herbert J. Herring, Dean of Trinity College and Vice-President of the University in the Division of Student Life, holds degrees from both Duke and Columbia Universities and an honorary LL.D. from Juanita College. William H. Wannamaker, Vice-Chancellor of the University, received his A.B. from Wofford College, his M.A. from Trinity College and studied at Harvard Graduate School and abroad.



Paul M. Gross serves as Dean of the University and Vice-President in the Division of Education.

Herbert J. Herring is the Dean of Trinity College and is also Vice-President of the University in the Division of Student Life.



William Wannamaker has held the position of Vice-Chancellor of Duke University for a number of years.



E. B. Weatherspoon serves as Director of Admissions.



L. J. McNurlen is the Assistant Dean of Freshmen and Sophomores.



William Archie serves as the Associate Dean of Trinity College.

Alan K. Manchester, Dean of Undergraduate Studies, serves as the Coordinator of the academic programs of the three colleges composing the University.



DEANS

William Council Archie serves as Associate Dean of Trinity College. He holds degrees from Davidson College, Wake Forest College, and Princeton University. Everett Broadus Weatherspoon received his B.A. from Duke in 1930 and has served as Director of Admissions since 1949. He also serves as representative of the University on the College Entrance Examination Board. Lewis J. McNurlen, Assistant Dean of Freshmen and Sophomores, holds his B.A. and M.A. from Drake University and his Ph.D. from Duke. Alan K. Manchester, Dean of Undergraduate Studies and Professor of History, received his A.B. from Vanderbilt University and his Ph.D. from Duke. He has also served as Cultural Affairs Officer at the U.S. Embassy in Rio de Janeiro.



Lanier W. Pratt serves as the Assistant Dean of Trinity College.

R. L. Tuthill serves Duke as the University Registrar.



Margaret L. Coleman is Recorder in Central Records Office.



OF MEN

Lanier Ward Pratt, Assistant Dean of Trinity College, received his A.B. degree from Davidson College, and his M.A. degree from Duke. Before coming to Duke he taught in both Georgia and Mississippi schools and has since served in the Navy twice. R. L. Tuthill, who is the first Registrar to serve the University, co-ordinates the records and admissions of the University. Miss Margaret Coleman, serving as Recorder of the University, is in immediate supervision of the Central Records Office. Robert B. Cox serves as Dean of Men, having received his A.B. degree from the University of Tennessee and his M.A. degree from Peabody College. He also did additional graduate work at both the University of North Carolina and Duke University.

Robert B. Cox, Dean of Men, acts in the capacity of adviser to undergraduate men on West Campus, helping them with various problems which arise.



*Roberta Florence Brinkley is
Dean of the Woman's College.*



*Mary Grace Wilson holds the position on East
Campus of Dean of Undergraduate Women.*



DEANS
OF
WOMEN

Dr. Roberta Florence Brinkley has served Duke since 1947 as Dean of the Woman's College and professor of English, holding her A.B. degree from Agnes Scott College, her M.A. from George Peabody College for teachers, and her Ph.D. from Yale University. Miss Mary Grace Wilson, Dean of the Undergraduate Women, assumes responsibility for the non-academic affairs of student life in co-operation with the house counselors and other associates. She is a graduate of Winthrop College and has also studied at Columbia University. Miss Susan Clay, Acting Associate Dean of Undergraduate Instruction and former Assistant Academic Dean of Mount Holyoke College, has served this year in the absence of Miss Ellen Huckabee as an academic adviser to freshman and sophomore women. Miss Marianna Jenkins, Associate Dean of Undergraduate Instruction, acts as adviser to junior and senior women and to the transfer advisers. Mrs. W. S. Persons, who received her A.B. and M.A. from Duke, serves as Dean of Admissions.



Marianna Jenkins is Assoc. Dean of Undergrad. Instruction.



Elizabeth A. Persons serves as the Director of Admissions.



Susan Clay is Acting Dean, Undergraduate Instruction.



Walter J. Seeley
Dean of the College of Engineering



J. Wesley Williams, C.E.

Charles R. Vail, E.E.

ENGINEERING

The College of Engineering gives courses in Electrical, Mechanical and Civil Engineering, offering technical subjects that will lead to an engineering degree. Walter J. Seeley is Dean and Director of Research and Development and has also served as consultant with the Duke Power Company of Charlotte since 1926. J. Wesley Williams, Acting Chairman of the Civil Engineering Department, acts as a consultant on North Carolina highway needs and has been a consultant to the U. S. Air Force since 1951. Charles R. Vail, Chairman of the Electrical Engineering Department, has worked as a consultant with the U. S. Naval Research Laboratory and is the author of numerous publications. Van L. Kenyon, Jr., in addition to his duties as acting chairman of the Mechanical Engineering Department, is a consultant to Western Electric Corporation.



Van L. Kenyon, M.E.





Charles Dukes



Anne Garrard



Secretary

ALUMNI DEPARTMENT

The Department of Alumni Affairs is a two-way avenue from the alumni to the University and from the University to the alumni. It is the agency through which the alumni can make effective their interest in Duke and fellow alumni. It is a service organization, supporting such activities as homecomings, reunions, class organizations, and local alumni associations, and also co-ordinates the plans and activities of volunteer workers for the loyalty fund, a vital part of the financial program of Duke. It publishes a magazine, the *Alumni Register*, ten times annually, in addition to issuing at least four times annually a newsletter, sent to all former students not receiving the *Alumni Register*. Finally, the members of its staff serve on many of the student organization boards and co-operate with the students in supporting many of their organizations and activities.

*Alumni Registration
Homecoming Weekend*



Since the beginning of the Graduate School of Arts and Sciences in 1926, it has awarded a total of 2,779 M.A.'s and 838 Ph.D.'s. The enrollment, however, remains limited to 416 students in order that particular emphasis can be placed on individual achievement. Marcus E. Hobbs serves as Dean of the Graduate School, having come to Duke in 1935 as an instructor in the chemistry department of which he later served as chairman until his appointment to the Graduate School in 1954. The Divinity School was the first of the graduate professional schools to be organized on the Duke University campus. Its primary purpose is to train individuals who wish to enter the Christian ministry.

GRADUATE

The Reverend Doctor James Cannon, Dean of the Divinity School since 1951, has received degrees from Trinity College, Princeton University, Princeton Seminary, and Birmingham Southern College. The School of Forestry began in 1938 under the leadership of Clarence F. Korstian. The Duke Forest, approximately 7,600 acres which was placed under management for forestry purposes in 1931, offers a natural laboratory for the development of educational work in forestry. Dr. Korstian, Dean of the School, holds degrees from the University of Nebraska, Southeastern Christian College, and Yale University.



*Marcus E. Hobbs
Dean of the School of Arts and Sciences*

*James Cannon
Dean of the Divinity School*



*Clarence F. Korstian
Dean of the School of Forestry*

SCHOOLS

The School of Law, headed by Joseph A. McClain, Jr., has a full-time law faculty of twelve instructors, supplemented by the Legal Aid Clinic staff of lawyers and part-time practicing lawyers who teach certain phases of practical instruction to a limited number of students. Joseph McClain has been Dean of the School of Law since 1950, having been General Counsel for the Wabash R. R. Company during the five preceding years. The School of Medicine, begun in 1930, has as its main objectives the teaching and cultivation of medicine on a scientific basis, the search for new and improved methods of teaching, and the bringing together of medical teaching with medical research at all levels of

instruction. Dr. W. C. Davison, Dean of the Medical School, holds degrees from Princeton University, Oxford University, Johns Hopkins University Medical School, Wake Forest College and the University of North Carolina. The School of Nursing, headed by Ann Madeline Jacobansky, was established in 1931 in association with the School of Medicine and Duke Hospital. Dean Jacobansky represents the School on the Committee on Health Affairs, which promotes the common interest of the Medical School, School of Nursing and the Hospital, and oversees the nursing courses which provide an educational program enabling the students to develop the skills needed for good nursing.



*Joseph A. McClain, Jr.
Dean of the School of Law*

*Wilburt C. Davison
Dean of the School of Medicine*



*Ann M. Jacobansky
Dean of the School of Nursing*

THE JAMES B. DUKE PROFESSORS



*James T. Cleland
Professor of Preaching*



*R. Taylor Cole
Professor of Political Science*



*E. Malcolm Carroll
Professor of History*



*Wilburt C. Dacison
Professor of Pediatrics*

The establishment of James B. Duke Professorships in 1952 made it possible for the University to give recognition to a limited number of distinguished scholars and scientists on the faculty and to bring to the faculty other outstanding scholars. E. Malcolm Carroll, professor of history, is an authority on both German and European history. James T. Cleland, Dean of the Chapel, has been a professor of preaching and a preacher to the University since 1945. R. Taylor Cole, professor of political science, is the author and editor of five works in the field of government and has held Guggenheim and Fulbright awards. Wilburt C. Davison has been dean and professor of pediatrics at the Medical School since its founding. Calvin B. Hoover, former Dean of the Graduate School of Arts and Sciences, in 1948 served as special adviser in the administration of the Marshall Plan. Paul J. Kramer, in addition to his duties as a professor of botany, has done extensive research on water-plant relationships. Charles L. Lowndes, professor of law, is a specialist in the field of law of taxation.



Calvin B. Hoover
Professor of Economics

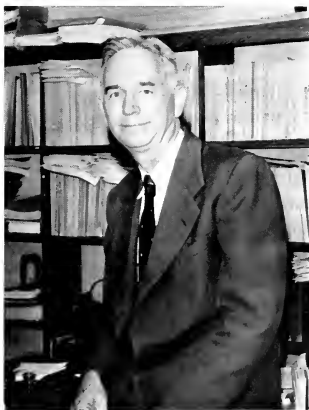

Paul J. Kramer
Professor of Botany



Charles L. B. Lowndes
Professor of Law



*Joseph E. Markee
Professor of Anatomy*



*Walter M. Nielsen
Professor of Physics*

*Joseph J. Spengler
Professor of Economics*

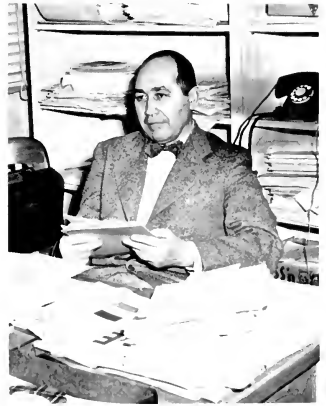

*Walter J. Seely
Professor of Electrical Engineering*

THE
JAMES B. DUKE
PROFESSORS





David T. Smith
Professor of Bacteriology

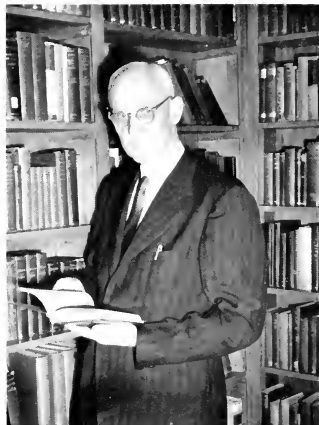

H. Shelton Smith
Professor of American Religious Thought



Lionel Stevenson
Professor of English

Joseph E. Markee is chairman of the anatomy department in the Medical School and has carried out significant research in the field of polio. Walter M. Nielsen, chairman of the physics department since 1938, has carried out extensive research in the field of cosmic rays and holds the Navy's Distinguished Civilian Award for wartime investigations. Joseph J. Spengler, professor of economics and director of graduate studies in this field, is president-elect of the Population Association of America. Walter J. Seeley, Dean of the College of Engineering, in 1945 was named president of the Navy Ordnance Laboratory Technical Reserve, and during both wars conducted research for the Navy. David T. Smith is chairman of the department of bacteriology and an associate professor of medicine at the Medical School. H. Shelton Smith, professor of American Religious Thought, has held the first chair of its kind in an American Theological Seminary. Lionel Stevenson is a professor of English and a specialist in nineteenth-century English literature.



Ranson R. Patrick
Aesthetics, Art and Music



Col. R. J. Knight
Air Science



Calvin B. Hoover
Economics

DEPARTMENT

Heading the academic departments are twenty-five educators who are well known spokesmen in their respective fields. Head of the department of aesthetics, art and music is Ranson R. Patrick, who received his B.A. from the University of Washington and M.F.A. from Princeton. Robert J. Knight, Jr., air science, obtained his B.S. from Davidson. Calvin B. Hoover, economics and business administration, holds an A.B. from Monmouth and a Ph.D. from the University of Michigan. Charles E. Ward, English, obtained his A.B. from Baker and M.A. and Ph.D. from Duke. E. Willard Berry,

Charles E. Ward
English

E. Willard Berry
Geology





Henry J. Oosting
Botany



John H. Saylor
Chemistry

HEADS

geology, received his A.B. and Ph.D. from Johns Hopkins. Henry J. Oosting, botany, holds his A.B. from Hope College, his M.S. from Michigan State College, and his Ph.D. from the University of Minnesota. John H. Saylor, chemistry, holds an A.B. from Southern Methodist and M.A. and Ph.D. from Duke. William H. Cartwright, education, obtained his B.S., M.A. and Ph.D. from the University of Minnesota. Herman Salinger, German, holds his A.B. from Princeton, his M.A. from Stanford, and his Ph.D. from Yale. James N. Truesdale, Greek, obtained his A.B., M.A. and Ph.D. from Duke.



William H. Cartwright
Education

Herman Salinger
German

James N. Truesdale
Greek

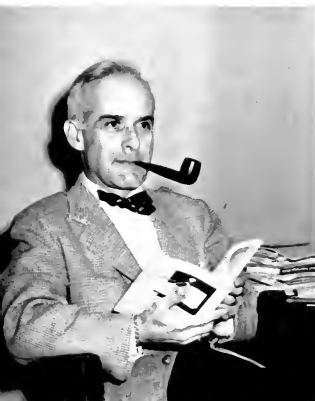



E. Malcolm Carroll
History



Robert S. Rogers
Latin and Roman Studies



Glenn R. Negley
Philosophy

E. Malcolm Carroll, chairman of the history department, received his A.B., M.A. and Ph.D. degrees from the University of Michigan. Robert S. Rogers, chairman of the Latin department, received his A.B. from the University of Pennsylvania, his M.A. from both Princeton University and Columbia University, and his Ph.D. from Princeton University also. Glenn R. Negley, chairman of the philosophy department, holds A.B. and M.A. degrees from Butler University and a Ph.D. degree from the University of Chicago. Julia R. Grout, head of the physical education department of the Woman's College, received her B.A. from Mount Holyoke College and her M.S. from Wellesley College. Walter M. Nielsen, chairman of the physics department, received his B.S. degree in Electrical Engineering at the University of Minnesota.

Julia R. Grout
Physical Education

Walter M. Nielsen
Physics





John J. Gergen
Mathematics



Capt. Joel C. Ford
Naval Science

and his Ph.D. there also. John J. Gergen, head of the mathematics department, holds both his M.A. and B.A. degrees from the University of Minnesota and his Ph.D. degree from Rice Institute. Captain Joel C. Ford, Jr., chairman of the Naval ROTC unit, received his B.S. degree from the United States Naval Academy. Thomas M. Aycock, head of the men's physical education department, holds his B.S. degree from Oklahoma A and M and his M.A. degree from the University of Iowa. Eliot H. Rodnick, head of the psychology department, holds both his B.A. and Ph.D. degrees from Yale University. Robert S. Rankin, chairman of the political science department, holds an A.B. degree from Tusculum College and both his M.A. and Ph.D. degrees from Princeton University.



Thomas M. Aycock
Physical Education

Eliot H. Rodnick
Psychology



Robert S. Rankin
Political Science





Hiram E. Myers
Religion



Brady R. Jordan
Romance Languages



Thomas G. Winner
Russian

Hiram E. Meyers, chairman of the religion department, received his A.B. from Trinity College, his S.T.B. and S.T.M. from Boston College, and his D.D. from Elon College. Brady R. Jordan, head of the Romance languages department, holds a Litt.B. from Princeton and a Ph.D. from the University of Wisconsin. Thomas G. Winner, chairman of the Russian department, received his A.B. and M.A. from Harvard University and his Ph.D. from Columbia University. Howard E. Jensen, chairman of the sociology department, holds an A.B. and M.A. from the University of Kansas and a B.D. and Ph.D. from the University of Chicago. I. E. Gray, head of the zoology department, received his B.S. from the University of Massachusetts and his M.A. and Ph.D. from the University of Wisconsin.

Howard E. Jensen
Sociology and Anthropology

Irene E. Gray
Zoology

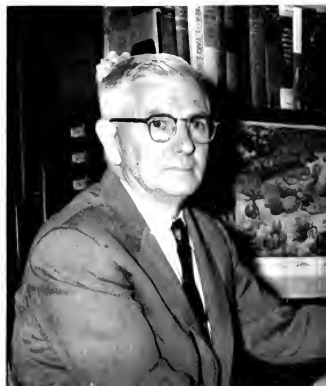

HOUSE COUNSELORS



*Winifred Fellers
Alsbaugh*



*Betty C. Morrow
Aycock*



*Maxine J. Westphal
Bassett*



*Alice M. Phelps
Brown*



*Olive A. Wright
Giles*



*Mary R. Robinson
Jarvis*



*Lillian A. Lee
Ingram*



*Margaret Flory
Southgate*

In each of the dormitories of the Woman's College lives a House Counselor who acts together with the House Council in an advisory capacity in regard to house responsibilities. They are persons with whom the students may confidently discuss their personal opinions and problems. The counselors also take part in student activities and serve as advisers to student organizations. Professionally trained in counseling and guidance, they are primarily concerned with the happiness and maturity of each individual girl.

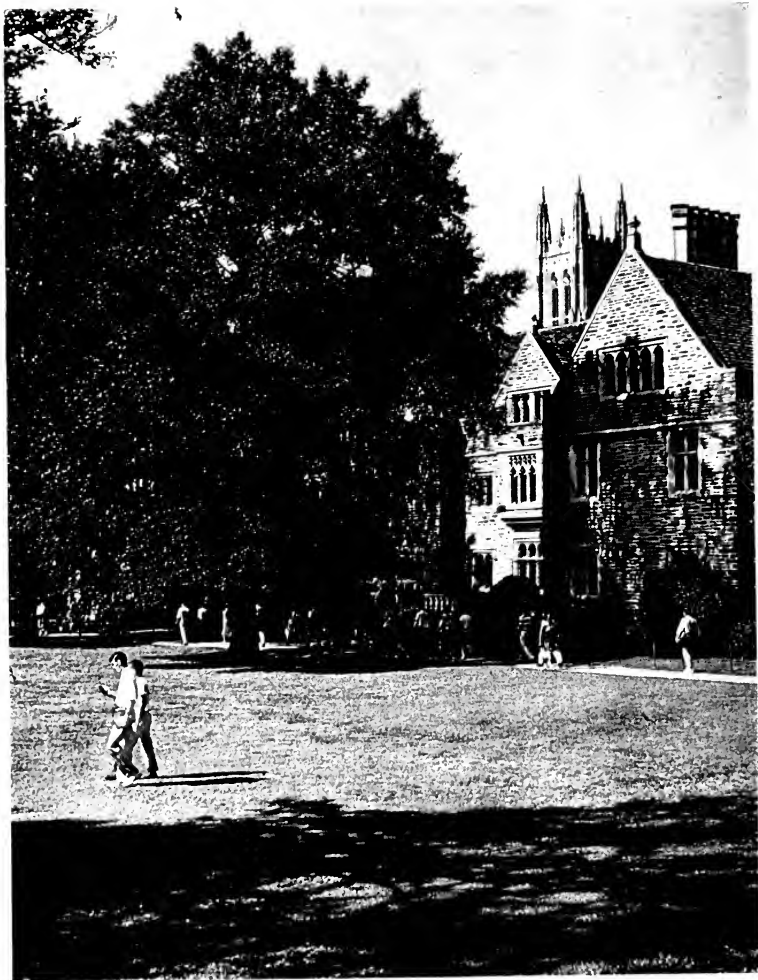

Law School, West Campus

Classes

CLASS OFFICERS	70
SENIORS	72
JUNIORS	100
SOPHOMORES	114
FRESHMEN	128
NURSES ORGANIZATIONS	140
NURSES BEAUTIES	141
HOSPITAL LIFE	142
SENIOR NURSES	144
JUNIOR NURSES	146
SOPHOMORE NURSES	148
FRESHMAN NURSES	150



The officers of the Senior Class are L. to R.: Women, Harris (Sec.); Hampton (V. P.); McCurdy (Treas.); Strader (Sec.); Smith (Pres.). Men, Knourek (Sec.); Green (Ath. Rep.); Bentz (Pres.); Harrison (V. P.).

Having been elected to their positions in the early spring, class officers returned in September with plans for a full year's work. The main project of the senior class was the Homecoming Dance. Among other activities, juniors sponsored a car-wash and sold chrysanthemums at football games.

CLAS

Junior Class officers L. to R.: Wanda Bates (Sec.); Stephenson (Pres.); Price (V. P.); Shriver (Treas.); Men, Glass (V. P.); Beady (Ath. Rep.); Isom (Sec.); Tolmich (Treas.); Wheeler (Pres.)



Sophomore Class officers: Women, Black (V. P.); Page (Sec.); Ratts (Pres.); Davis (Treas.); Men, Clement (Ath. Rep.); Williams (V. P.); Quattlebaum (Sec.); Pearl (Treas.) and Verhey (Pres.) are not pictured.



OFFICERS

The outstanding project directed by sophomore officers was Dink-Bow day, which served to better acquaint freshmen from East and West. Freshmen elected officers in October and began their class organization by writing their constitutions, taking part in freshmen activities, and planning a spring dance.



The officers of the Freshman Class are as follows: Women, Helboeck (Treas.), Brian (Vice-Pres.), Child (Pres.). The Men's officers are: Stuckey (Sec. and Treas.); Bourne (Pres.); Cash (Vice-Pres.).

SENIORS 1956

First row:

ABERNATHY, FRANK H., JR., *Political Science*. Y.M.C.A. 3, 4, Freshman Council 1, Junior Council 2; Bench and Bar 1, 2, 3, 4; Hoof 'n' Horn 1, 2, 3, 4; Marching Band 1, 2, 3, 4; Concert Band 1, 2, 3, 4; F.A.C. 3, 4. ABERNETHY, ROBERT G., JR., *Economics*. ADAMS, BARON B., JR., *Electrical Engineering*. Hoof 'n' Horn 2; Engineers Club 4; A.L.E.E. 1, 2, 3, 4. AFFELDER, MARIJYN T., *Psychology*. ALDRIDGE, BRYANT T., *Business Administration*. KA, Red Friars; *Who's Who*; M.S.G.A. 1, 3; I.F.C. 1, 2, 3; Football 2, 3, 4; Class Officer 1, 3. ALEXANDER, ANN L., *Economics*. HBΦ; ΦBK; ΦKΔ; *Who's Who*; Ivy; Sandals; Student Co-ordinate Board 3, Chairman 4, W.S.G.A. 4; May Court 4; Social Standards 1; Glee Club 1; Choir 1; Class Officer 1.

Second row:

ALEXANDER, JERRY M., *History*. KA; Glee Club 2, 3, 4; Choir 2, 3, 4; Baschall 3, 4. ALEXANDER, JOSEPH G., JR., *Religion*. AXA; Hoof 'n' Horn 1; Peer 2; Glee Club 1, 3. ALEXANDER, JUDY M., *Political Science*. W.A.A. 3; F.A.C. 4; Music Study Club 1; Pegasus 1, 2, 3, President 4. ALEXANDER, ROBERT, JR., *Business Administration*. ΦKΣ; Alpha Phi Omega; *Chronicle* 1. ALTYATER, M. ANN, (Mrs. L. P. Jervey), *History*. HBΦ; ΣΔΠ; ΦKΔ; *Who's Who*; Sandals; W.S.G.A. 4; House President 4; House Council 1, 2, 3, 4; F.A.C. 3; Student Union, Board of Governors 3; WDBS 3; Marshal 3; Homecoming Court 4; May Court 4. AMOS, RICHARD G., *Civil Engineering*. A.S.C.E. 1, 2, Secretary-Treasurer 3, President 4; *Chronicle* 1, 2.

Third row:

ANDERSON, WILLIAM S., *Civil Engineering*. ATΩ; A.S.C.E. 1, 2, 3, 4; Track 1, 2, 3, 4. ANDREWS, EDWIN T., *Mechanical Engineering*. A.S.M.E. 3, 4. ANDREWS, WESLEY T., JR., *Pre-Medical*. HKΦ; Pre-Med Society 2; Glee Club 2; Chemistry Club 3, 4. APPEL, ETTA L., *Education*. Social Standards 3. ARMBRUST, ROBERT K., *Electrical Engineering*. A.L.E.E. 1, 2, 3, 4. ARN, ROY D., JR., *Political Science*. ΔTΔ.

Fourth row:

ASHWORTH, HALBERT E., *Zoology*. Duke Players 4; CHANDLER 1, 2. AUBRY, JOHN R., *Economics*. ΣAE. AUMAN, MARY S., *Education*. House Council 3. AUSTIN, BETSY C., *Sociology*. Homecoming Court 4. AUSTIN, MARY A., *Spanish*. AΦ; ΣΔΠ. BABCOCK, MARY LOU G., *Education*. ΔΔΔ; Hoof 'n' Horn 1; CHANDLER 1; Fraternity President 4; Dean's List 4; Glee Club 1, 2; Choir 1, 2; Modern Dance Club 3, 4.

Fifth row:

BAKER, CYNTHIA L., *Art*. KΔ; F.A.C. 4. BAKER, DONALD H., *Mechanical Engineering*. ΣAE; Order of St. Patrick. BAKER, FORD A., *History*. ΒΩΣ; Y.M.C.A. 1, 2, 3, 4; Track 1. BALLANTYNE, DOUGLAS B., *Mechanical Engineering*. AXA; A.S.A.L.F. 2. BANNON, PETER, *Accounting*. Duke Players 2, 3, 4; Hoof 'n' Horn 2, 3; Glee Club 1. BARCLIFT, THELMA C., *Education*. ΦM; White Duchy; *Who's Who*; Sandals; W.S.G.A. 2, 3, 4; House President 4; Marshal 3; Duke Players 1; Hoof 'n' Horn 1.

Sixth row:

BARGER, NANCY W., *Psychology*. BARIAM, SIDNEY J., *Business Administration*. Glee Club 1, 2, 3; Choir 1, 2, 3, 4. BARKER, ROBERT M., *Business Administration*. HKA; AKΨ. BARNES, WILLIAM H., *English*. ΘX; Hoof 'n' Horn 2, 3; Concert Band 2, 3, 4; Marching Band 2. BARRETT, ROBERT K., *General*. BARRY, RALPH, *Pre-Law*. ΦΔΘ; Bench and Bar 3, 4; Men's Athletic Council 3, 4.

Seventh row:

BASS, HERBERT D., *Business Administration*. BATES, JOHN D., *Business Administration*. ΣAE. BEAL, MARY L., *Political Science*. BECK, LIF C., *Accounting*. ATΩ; AKΨ; *Who's Who*; M.S.G.A. 4; Tennis 3, 4. BELK, WILLIAM D., JR., *Mechanical Engineering*. A.S.M.E. 2, 3, 4. BECKER, CHARLES N., *Sociology*. TFΦ; Pre-Med Society 2, 3, 4, Student Religious Council 3.





SENIORS 1956

First row:

BECKER, RICHARD H., *Electrical Engineering*, M.S.G.A. 4; Engineers Club 1, 2, 3, 4; A.I.E.E. 4. BEESON, NANCY R., *English*, ZFA; CHANCELLER 1, 2; Pan-Hel Council 4; House Council 4. BELK, HAROLD D., *Pre-Medical*, Pre-Med Society 3, 4; *Chronicle* 3. BILL, MARTHA J., *Accounting*, BENNETT, HERD L., *Pre-Late*, AXA; OΔK; *Who's Who*; M.S.G.A. 1, 2, 3, President 4; Bench and Bar 2, 4, President 3; Peer 2, 3; Fraternity President 3; I.F.C. 3; Glee Club; Marching Band 1, 2, 3, 4; F.A.C. 2, 3. BENNETT, JAMES L., *Business Administration*.

Second row:

BENTZ, CARL E., *Political Science*, ΣΧ; ΔΦΑ; *Who's Who*; Fraternity President 4; Class Officer 2, 3, 4; Bench and Bar 1, 2, 3, 4; M.S.G.A. 1, 2; F.A.C. 2, 3; Marshal 3. BERGER, JUNIUS C., *Electrical Engineering*, ΣΝ; ΗΜΕ; I.F.C. 2; Glee Club 1, 2, 3, 4; Choir 2; F.A.C. 2; A.I.E.E. 4. BILAS, RICHARD A., *Mathematics*, ΚΣ; ΗΜΕ; Baseball 1. BILLINGS, DONALD R., *Business Administration*, AXA. BIRCHFIELD, JESSE J., JR., *Business Administration*, ΦΔΘ; Football 1, 2, 3, Captain 4. BLACK, BARBARA A., *Chemistry*, AXΩ; Duke Players 1; Pre-Med Society 3, 4.

Third row:

BLACK, JOHN M., *Accounting*, ΦΔΘ; AKΨ; Marching Band 1; Soccer; Lacrosse. BLACKBURN, THOMAS E., *Education*, Varsity "D" Club 3, 4; Basketball 1, 3; Baseball 1, 2, 3, 4. BLAIR, JAMES H., JR., *Pre-Medical*, ATΩ; Pre-Med Society 2, 3, 4; *Chronicle* 2, 3; Glee Club 1, 2, 3, 4; Choir 2, 3, 4; Concert Band 1, 2; Marching Band 1, 2; F.A.C. 3, 4. BOHNENBERGER, RALPH E., *Business Administration*. BOSWELL, DONALD E., *Chemistry*, ΣΦΕ; Pre-Med Society 2, 3, 4; Chemistry Club 2, 3, 4; Hoof 'n' Horn 1, 2, 3, 4; *Chronicle* 2, 3, 4. BOTNICK, MARVIN Z., *Business Administration*, ZBT; *Who's Who*; Hoof 'n' Horn 2; Marshal 3; Lacrosse 1, 2, 3; Shoe 'n' Slipper, President 4.

Fourth row:

BOTTOMS, ARNOLD R., *History*. BOYD, BARBARA, *History*, ΔΔΔ; ΤΨΩ; Student Forum 3, Chairman 4. BOYD, GORDON D., *Engineering*, ΣΧ; A.S.M.E. 3, 4; Football 1, 2, 3, 4; Baseball 2, 4. BRANDON, DONALD J., *Pre-Medical*, Peer 3. BRANNOCK, ROBERT N., *Civil Engineering*, A.S.C.E. 4. BRAU, RICHARD C., *Economics*, ΗΚΑ; AKΨ; Bench and Bar 4; Glee Club 1; Concert Band 1; Marching Band 1, 2; I.D.C. 3.

Fifth row:

BRAUN, DAVID, *English*. BRIDWESER, WILLIAM B., *Chemistry*, Chemistry Club 3, 4; Pre-Med Society 3, 4; Marching Band 1, 3; Organ 1, 2, 3, 4. BRIGGS, NORMAN H., *Mechanical Engineering*, ΣΝ; ΗΜΕ; ΦBK; TBI; ΠΤΣ; *Who's Who*; Glee Club 2, 3; Choir 3; A.S.M.E. 2, 3, 4. BROWN, BETTY L., *Spanish*, ΔΓ; Duke Players 1, 2; Hoof 'n' Horn 1, 2, 3, 4; Glee Club 1, 2, 3, 4; Y.W.C.A. 2, 3, 4. BROWN, BETTY T. (Mrs.), *English*, Duke Players 1, 2, 3, 4; Hoof 'n' Horn 2; Glee Club 1, 2; Choir 1, 2. BRUBAKER, LEONARD H., *Chemistry*, ΦBK; ΦΠΣ; ΒΩΣ; ΤΨΩ; OΔK, M.S.G.A. 3; Glee Club 1; Concert Band 1; N.R.O.T.C. Band 1, 2, 3, 4; Pogram Chemistry Club 1, 2, 4, President 3.

Sixth row:

BRUMLEY, GEORGE W., *Zoology*, Pre-Med Society 3, 4; *Chronicle* 2, 3, 4; F.A.C. 4. BRYANT, ENOCH C., *History*, M.S.G.A. 2, 3, 4; CHANCELLER 2; Glee Club 1, 2, 3, 4; Choir 1, 2; Independent Council 3, 4. BURGESS, BEN E., *Business Administration*. BURNEY, LILA K., *English*, Αφ; *Archize* 4; F.A.C. 4. BURRILL, ROBERT G., *Business Administration*, ΦΔΘ; Y.M.C.A. Cabinet 1, 2, 3, 4; F.A.C. 3; Wrestling 1, 2, 3, Captain 4; Cross Country 2, 3, 4; Track 2, 3; Golf 1; Varsity "D" Club 2, 3, Treasurer 4. BURN, JOHNNY J., JR., *Education*, AXA.

Seventh row:

BYERS, ELIZABETH A., *Economics*, ΔΦΑ; W.A.A. Board 3, President 4; W.S.G.A. 3; F.A.C. 3. CAIN, FLIZA BETH J., *Chemistry*, ΣΚ; Concert Band 1; Nereidian Club 2, 3, 4. CAINT, HELEN A., *English*, ΔΔΔ. CALAWAY, F. RAY., *Business Administration*, Concert Band 1; Symphony Orchestra 1. CAPRIO, GIOIA A., *Zoology*, ΦM; Pre-Med Society 3, 4; Zoology Club 2, 3, 4; International Club 2, Secretary 3. CARLSIF, RICHARD M., JR., *Business Administration*.

SENIORS 1956

First row:

CARNEGIE, HENRY C., *Pre-Late*, ATΩ; OΔK; Red Friars; *Who's Who*; *Chronicle* 1, 2; M.S.G.A. 2, 4; Secretary 3; I.F.C. 2; Marshal 3; Class Officer 2. CARRICO, DOROTHY L., *English*, HBΦ; Social Standards 1, 2; F.A.C. 4. CARTER, PHILIP P., *Engineering*, HME; A.L.E.F. 2, 3, 4; Lacrosse. CARZOO, DEAN M., *History*, Glee Club 1, 2; Choir 1. CASSELLS, JOSEPH S., *Chemistry*, ΔΦA; Pre-Med Society 3, 4; Chemistry Club 3, 4. CAUNAUGH, JAMES A., JR., *Mechanical Engineering*, ΠKΑ; Fraternity President 4; I.F.C. 4; F.A.C. 3; A.S.M.F. 3, 4; Class Officer 2.

Second row:

CAVINISS, VTRNF S., *Pre-Medical*, ATΩ; ΦBK; OΔK; ΦHΣ; ΒΩΣ; Red Friars; *Who's Who*; Y.M.C.A. Cabinet 1, 2, 3; F.A.C. 2; Marshal 3; Judicial Board Chairman 4. CHAPMAN, ROBERT R., *Mechanical Engineering*, ΦKΣ; M.S.G.A. 1; A.S.M.F. 3, 4; Class Officer 4; Head Cheerleader 3. CHERRY, PAUL W., *Music*, Hoof 'n' Horn 3; Concert Band 1, 2, 3, 4; Marching Band 1, 2; Symphony Orchestra 1, 2, 3, 4; Duke Ambassadors 2, 3, 4. CLARK, J. NORWOOD, *English*, ΦKΣ; Glee Club 1, 2; Choir 1, 2. CLARK, LEVERETT T., *History*, Y.M.C.A. Cabinet 4; Bench and Bar 3; Hoof 'n' Horn 2; Glee Club 2; F.A.C. 3. CLARK, MORRIS C., *Physics*, HME; ΦBK.

Third row:

CLARK, ROBERT N., *Engineering*, A.S.C.F., 2, 3, 4. CLARK, ROBERT W., JR., *Engineering*, ΦKΣ; *Chronicle* 1; F.A.C. 2; A.L.E.F. 3, 4. CLAY, FLORENCE M., *History*, ΔF; Duke Players 1, 2, 3, 4; Ivy. CLAYTON, LYNETTE G. (Mrs.), *General*, ΑΦ. CLEVENGER, ROBERT W., *Pre-Medical*, Pre-Med Society 3, 4; Peer 2, 3. COATES, GARLAND W., *History*, Glee Club 4; Choir 4.

Fourth row:

COCHRAN, CONSTANCE A., *History*, HBΦ. COFFMAN, RUTH A., *Psychology*. COHEN, JOSEPH P., *Psychology*, TFF; Duke Players 3, 4. COLE, W. JOHN, *Chemistry*, ΦBK; Hoof 'n' Horn 2, 3, 4; Concert Band 1, 2, 3, 4; Marching Band 1, 2, 3, 4. COLTRANE, GEORGE A., *Pre-Late*, ΦBK; ΦHΣ; ΒΩΣ; Bench and Bar 1, 3; M.S.G.A. 1, 2, 3, 4. COOKE, MARY H., *English*, TΨΩ; Y.W.C.A. Cabinet 3, 4; CHANCELER 1, 2.

Fifth row:

COPPER, WALTER L., JR., *Business Administration*, AKΨ. COUGHLIN, DONALD O., *History*, ΣAF; Bench and Bar 1, 3; Hoof 'n' Horn 2, 3, 4; Peer 2. COUNCIL, MARTHA H., *Education*, ZTA; Concert Band 1; F.A.C. 4; Student Union, Committee Chairman 3; Board of Governors 4; House Council 2, 3, 4; Brass Ensemble 1; May Court 4. COWELL, EDWARD D., JR., *Business Administration*, A.S.M.F. 1, 2; I.D.C. 3, 4. CRANDALL, VIRGINIA L., *Political Science*, ΔΔΔ, ΔΦA; *Who's Who*; CHANCELER 1, 2, 3; Editor 4; Publications Board 3, 4; Y.W.C.A. Cabinet 1; Glee Club 1; May Court 4. CRANSTON, LUANNE A., *English*, ΦBK; ΣΔH; Student Forum 4; Glee Club 1, 2; Choir 1, 2; WDBS 3, 4; Radio Council 4.

Sixth row:

CRADICK, JOHN D., *Economics*, ΔTΔ; WDBS 1, 2; Marching Band 1, 2, 3, 4. CRUTCHFIELD, MARVIN M., *Chemistry*, ΦBK; ΦHΣ; ΒΩΣ; OΔK; M.S.G.A. 1, 2, 3; Y.M.C.A., Freshman Council 1; Pegasus Chemistry Club 1, 2, 3, 4. CUMMINS, HUGHES, *Pre-Late*, ΣAF; Tennis Manager 4. CUNNINGHAM, ARTHUR W., JR., *Engineering*, A.S.M.F. 4. DALL, LUCIAN J., JR., *Engineering*, ATΩ; A.S.C.F. 2, 3, 4. DALTON, WILLIAM L., *Business Administration*, KΣ; Bench and Bar 1, 2; President 3; *Archive* 2, 3; F.A.C. 2.

Seventh row:

DANIELS, JOAN F., *Economics*, ZTA; Social Standards 4; F.A.C. 4; Student Co-ordinate Board 3; Pep Board 1, 2, 3, 4; Class Officer 3. DAUGHERY, A. MABEL, *English*, KΔ; Duke Players 1, 2; W.A.A. Board 3; Glee Club 1, 2; Choir 1; House Council 3. DAUGHERY, SARAH R., *English*, KΔ. DAVIS, BETTY J., *Education*, ZTA; CHANCELER 1; Fraternity President 4; F.A.C. 3. DAVIS, CHARLES W., *Economics*, ΘX; Hoof 'n' Horn 2; *Chronicle* 2; WDBS 1, 2; M.S.G.A. 1. DAVIS, ELIZABETH L., *History*, ZTA; ΣΔH; House Council 3.





SENIORS 1956

First row:

DAVIS, JAMES K., *Chemistry*. ΔΤΔ; Pre-Med Society 2, 3, 4. DAVIS, JANET W., *Education*. CHANTICLEER 1. DAVIS, SYLVIA A., *History*. ΦΒΚ; ΦΚΔ; *Who's Who*; Sandals; Ivy; F.A.C. 3, Chairman 4; W.S.G.A. 4; Y.W.C.A. Cabinet 1, 2; Modern Dance Club 3; Chief Marshal 3. DAY, JERRY B., *Political Science*. ΣΝ; Marching Band 3, 4. D'AKINS, DERRICK B., *Engineering*. ΦΚΨ; Fraternity President 4; M.S.G.A. 3, 4; I.F.C. 2, 3, 4; Glee Club 1; Choir 1, 2, 3, 4; A.S.M.E. 1, 2, 3, 4. DEANS, WILLIAM C., *Chemistry*. ΦΚΣ.

Second row:

DELASKI, NANCY P., *English*. ΣΚ; Duke Players 4; Hoof 'n' Horn 1, 2, 3, 4; Pan-Hel Council 2, 3, 4; Modern Dance Club 2, 3, 4. DENBO, FRANCES W., *Education*. ΗΒΦ; F.A.C. 4. DENNIS, NANCY T., *Sociology*. ΖΤΑ; Social Standards 3; Y.W.C.A. Cabinet 3; Hoof 'n' Horn 1, 2; Peer 2. DENT, LOIS M., *Spanish*. ΑΔΗ; W.A.A. 4, President 3; Fraternity President 4; Pan-Hel Council 4. DICKENS, ROBERT G., *Business Administration*. Football 1. DICKEY, ROBERT W., JR., *Economics*. ΣΑΓ; Fraternity President 4; M.S.G.A. 4; I.F.C. 4.

Third row:

DIGGS, NANCY P., *History*. ΔΔΔ; Fraternity President 4; F.A.C. 3. DINWOODEY, JUDITH A., *English*. ΑΧΩ; ΣΔΗ; ΦΒΚ; ΔΦΡΑ; ΦΚΔ; W.A.A. Board 2; Publications Board 4; CHANTICLEER 2, 3; W.S.G.A. 4; Ivy; Glee Club 1, 2; Choir 1, 2, 3, 4. DIN, MAX L., *Engineering*. Hoof 'n' Horn 1; A.S.M.E. 3, 4. DODD, WILLIAM H., *Economics*. ΣΑΕ; Hoof 'n' Horn 1, 2; *Chronicle* 1; I.F.C. 3, 4; Glee Club 1, 2, 3; Campus Chest 2, 3; Tennis 1, 2; Lacrosse 3, 4. DOHERTY, MARTIN W., *Accounting*. ΣΑΕ; Hoof 'n' Horn 3; Varsity "D" Club, President 4; Basketball 2, 3. DOLWICK, GAIL M., *General*. ΑΦ; Nereidian Club 1, 2.

Fourth row:

DORT, DOROTHY, *Art*. ΚΚΓ; ΤΨΩ; *Archize* 3, 4. DOWNEY, RICHARD K., *Engineering*. ΦΔΘ; Engineers Club 2, 3, 4; A.S.C.E. 2, 3, 4. DUMONT, MARYANN B., *Political Science*. ΑΧΩ. DUNCAN, JAMES V., *Business Administration*. DUNKIN, WILLIAM W., *Economics*. ΠΚΦ; ΦΒΚ; ΤΨΩ. EADIE, ROBERT, *Engineering*. ΑΧΑ; *Who's Who*; F.A.C. 2, 3, President 4; *Play Bill* 3, Editor 4; Publications Board 4; A.S.M.E. 2, 3, 4; Marshal 3.

Fifth row:

EBERHARDT, JANE M., *Education*. Glee Club 1, 2; Choir 1, 2; Y.W.C.A. Cabinet 3, 4; CHANTICLEER 1. ECKMAN, PAUL B., *Political Science*. ΦΚΨ; Fraternity President 4. EDMUNDS, JOHN W., *Education*. ΚΑ; Football. ELLER, ELIZABETH A., *Spanish*. ΑΦ; ΣΔΗ; ΦΒΚ; ΤΨΩ; ΚΔΗ; CHANTICLEER 1; Fraternity President 4; Ivy; Sandals; Pan-Hel Council 4; F.A.C. 3. ELLIS, ELIZABETH S., *History*. ΣΔΗ; Duke Players 2, 3; W.A.A. Board 3, 4; Y.W.C.A. Cabinet 2. ELLSWORTH, HARRIET L., *Religion*. Music Study Club 1, 2; Chapel Committee 2, Chairman 3.

Sixth row:

ENGLISH, S. JAMES, III, *Education*. ΦΚΨ; Duke Players 2, 3, 4; Hoof 'n' Horn 4; *Chronicle* 1, 2, 3, 4; Glee Club 1, 2; Choir 1, 2. ERLÉNBACH, PHILIP E., *Economics*. ΗΚΦ; Wrestling Manager 3; Hoof 'n' Horn 2, 3, 4; Varsity "D" Club. EVANS, BEATRICE W., *Sociology*. Glee Club 1, 2; Choir 1, 2, 3. EVANS, GEORGE J., JR., *Engineering*. ΦΚΣ; ΗΜΕ; ΤΒΠ; *Who's Who*; F.A.C. 2; A.I.E.E. 2, 3, 4; Engineers' Student Council 3, 4. EYSTER, M. FLAINE, *Chemistry*. ΗΜΕ; ΦΒΚ; ΔΦΡΑ; Ivy; W.A.A. Board 2, 3, 4; Y.W.C.A. Cabinet 4; Pre-Med Society 3, 4. FALLS, RONALD M., *Education*. ΚΑ; Football 1, 2, 3, 4.

Seventh row:

FARLOW, JAMES W., *Economics*. ΦΔΘ. FEMAN, MORRIS J., *Psychology*. ΖΒΤ; Hoof 'n' Horn 2; Student Union 2. FERRELL, HENRY C., JR., *History*. Marching Band 1, 2, 3, 4. FESPERMAN, WILLIAM D., *Education*. Football 2, 3, 4; Baseball 1, 2, 3, 4. FINCH, HAROLD E., *Accounting*. *Chronicle* 1, 2, 3; M.S.G.A. 1. FINNEY, WILLIAM E., *Business Administration*. ΣΝ; ΑΚΨ; Peer 2; Wrestling 2.

SENIORS 1956

First row:

FISCHER, ROBERT W., *English*, HKΦ; *Chronicle* 3; M.S.G.A. 3, 4; Swimming 2. FISH, KONRAD K., *Pre-Larz*, KA; Bench and Bar 4; Baschall 1, 2, 3, 4. FLEMING, JANE A., *Sociology*, ΔΓ, W.S.G.A. 4. FLETCHER, ROBERT M., *Economics*, AKΨ; CHAUNCEYER 1, 2, 3. FLIPPIN, ROBERT S., JR., *Sociology*, CHAUNCEYER 1; Glee Club 1, 2, 3; Choir 1, 2, 3, 4; Sociology Club 3, 4. FLYNN, RICHARD O., *Economics*, AKΨ; *Chronicle* 1.

Second row:

FLYNN, JAMES K., *Economics*. FORBES, REDWELL K., *Chemistry*. Pre-Med Society 3, 4. FORD, MARGARET A., *History*, ΔΔΔ; Glee Club 1, 2; Choir 1, 2, 3; Pegasus 1; Madrigal Chorus 1, 2. FORHAND, WILLIAM E., JR., *Business Administration*, HKΦ; AKΨ; Y.M.C.A. Cabinet 3, 4; Peer 3; F.A.C. 3, 4. FORREST, CHARLES D., *Chemistry*, Chemistry Club 1, 2, 3, 4; Y.M.C.A. 2, Campus Chest 2. FOX, ALVIN B., *Economics*, TEΦ; Duke Players 1, 2, President 3, 4; Hoof 'n' Horn 2, 3, 4.

Third row:

FOXWORTH, DAVID H., *Economics*. FRASER, EDMUND R., *Business Administration*, ΣΔΕ. FREDERICK, WILLARD D., *History*, ΩΔΚ; ΦBK; ΣΔΗ; ΒΩΣ; *Who's Who*; Y.M.C.A. 3, 4; M.S.G.A. 4. FREEMAN, BARBARA A., *Psychology*, ΑΦ; W.A.A. Board 1, 2, 3, 4; CHAUNCEYER 1, 2, 3, 4; Pan-Hel Council 4; House Council 4. FRENCH, MARY R., *English*, ΔΓ; CHAUNCEYER 1, 2; W.S.G.A. 3, 4. GALINSKY, DAVID, *Psychology*, ZBT; ΣΔΗ; ΦBK; *Archive* 2.

Fourth row:

GARNER, ROBERT S., *Pre-Divinity*, ATΩ; Peer 2; M.S.G.A. 2, 3; Y.M.C.A. Sophomore Council 2; Choir 1, 2, 3; Glee Club 1. GARRARD, PATRICIA A., *History*, ΑΦ. GARRITY, JAMES F., *History*, ATΩ; Bench and Bar 3, 4; Hoof 'n' Horn 2; *Chronicle* 3; Lacrosse 1, 2, 3, 4. GEBEL, KRISTIN L., *English*, ΗΒΦ; Duke Players 3, 4. GERLOUGH, DIANE C., *Business Administration*, ΑΦ; *Archive* 4; Glee Club 1. GIBBONS, ROBERT H., JR., *Pre-Divinity*, M.S.G.A. 2; Glee Club 1.

Fifth row:

GILL, DAVID K., *Engineering*, HKΦ; Glee Club 1, 2, 3; Choir 2, 3, 4; A.S.C.E. 2, 3, 4. GIRAND, ANN, *Political Science*, ΗΒΦ; Duke Players 1, 2; Social Standards 4; Pep Board 2, 3. GOULD, HARRIET M., *Economics*, ΑΔΗ; Social Standards 4; Y.W.C.A. Cabinet 1, 3, 4; Nereid Club 2; CHAUNCEYER 1; Sandals, Student Union, Board of Governors 4. GOYT, WARREN H., *Engineering*, A.S.C.E. 4. GRADY, CAROL M., *Sociology*, ΣΚ; CHAUNCEYER 3, 4; Glee Club 1; Choir 1. GRAHAM, WILLIAM T., *Economics*, ΒΘΗ; Duke Players 3, 4.

Sixth row:

GRANTHOPE, FREDLYNNE A., *Business Administration*. GRAY, SARAH V., *History*, ΣΚ; Y.W.C.A. Cabinet 2; W.S.G.A. 4; Pan-Hel Council 4. GREEN, ROBERT, *Pre-Medical*, TEΦ; Tennis 1, 2, 3; Captain 4; Pre-Med Society 2, 3, 4; I.F.C. 1; F.A.C. 2; Varsity "D" Club. GREENBLATT, NATHANIEL V., *English*, ATΩ; Duke Players 1, 2, 3, 4; Bench and Bar 1; Hoof 'n' Horn 1, 2, 3, 4; *Archive* 1, 2; Peer 1, 2; *Chronicle* 1, 2, 3, 4; M.S.G.A. 2; Marching Band 3; Duke Ambassadors 3. GRIMES, DOUGLAS P., *Economics*, ΑΧΑ; Hoof 'n' Horn 1, 2, 3, 4. GUIDI, BARBARA L., *English*, ΚΔ; *Chronicle* 2, 3, 4; F.A.C. 3; House Council 4.

Seventh row:

GUMB, ALBERT M., JR., *Physics*, ΦΚΣ; F.A.C. 2. GUNTER, EDGAR J., JR., *Engineering*, ΣΦΕ; ΗΤΣ; Fraternity President 4; M.S.G.A. 4; I.F.C. 4; A.S.M.E. 2, 3, 4. GURLEY, GEORGE M., *English*, ΦBK; TEΩ; Bench and Bar 4; *Chronicle* 2, 3; CHAUNCEYER 1, 2; *Archive* 4; Peer 4; Shoe and Slipper 1, 2, 3, 4. GUTHMANN, JOHN A., *Pre-Larz*, ΘΧ; Duke Players 3, 4; Bench and Bar 3, 4; Hoof 'n' Horn 3, 4; Glee Club 1; Marching Band 1; Duke Ambassadors 3, 4. HVACK, ALLAN H., *Geology*, ΦΚΣ; *Chronicle* 1; M.S.G.A. 2; Engineers Club 2, 3; A.S.C.E. 3; Class Officer 2. HADLEY, MARTHA V., *General*, ΔΩΗ; ΦΚΔ; Social Standards 3; CHAUNCEYER 2; W.S.G.A. 4; F.A.C. 3.





SENIORS 1956

First row:

HAINER, FRANK T., *Philosophy*. Β-Π; Kappa Chi, Duke Players 2, 3; Hoof 'n' Horn 2, 3, 4; Glee Club 2; Choir 2; F.A.C. 4. HALL, LORNE F., *Psychology*. Pre-Med Society 4; *Chronicle* 1; *Archivz* 1. HALL, MARLOU E., *English*. Duke Players 2; CHANTICLEER 2, 4. HALL, RON L., *English*. Kappa Chi. HAMBRICK, HERMAN C., JR., *Electrical Engineering*. Pre-Med Society 1, 2; A.I.F.E. 2, 3, 4. HAMMAKER, LYDIA E., *Chemistry*. AXΩ; ΦBK; ΠMF; Pre-Med Society 3, 4; Glee Club 1, 2, 3, 4; Choir 1, 2, 3, 4; Ivy.

Second row:

HAMPTON, CAROLYN, *Education*. CHANTICLEER 2; Glee Club 1, 2, 3, President 4; Choir 1, 2, 3, 4; Class Officer 4; Homecoming Court 4. HANEY, LILA B., *Chemistry*. KΔ; Duke Players 1, 2, 3; CHANTICLEER 1; House Council 2, 3, 4; Campus Chest Chairman 4. HANNER, HENRY D., *Pre-Law*. ΦKΣ; *Chronicle* 1; Cross-Country 2, 3, 4; Track 1, 3, 4. HARBISON, JAMES W., JR., *History*. ΦKΣ; ΦBK; ΦHΣ; ΒΩΣ; ΤΨΩ; ΟΔK; Red Friars; *Who's Who*; Student Union 2, 3; Chairman 4; M.S.G.A. 1, 2, 3; Duke Players 1; Y.M.C.A. Cabinet 1, 2, 3, 4; Bench and Bar 1, 2; *Chronicle* 1, 2; Class Officer 2; F.A.C. 2, 3; Marshal 3. HARDIN, JAMES E., *Mechanical Engineering*. KA; A.S.M.E. 4; Football 2, 3, 4. HARDIN, J. SANFORD, *Mathematics*.

Third row:

HARDIN, WILLIAM E., *Spanish*. ΣΔH, President 4. HARRIS, ELIZABETH A., *English*. Y.W.C.A. Cabinet 3; Class Officer 4. HARRISON, WILLIAM T., *Pre-Medical*. ΦHΣ; ΒΩΣ; F.A.C. 2, 4; Class Officer 4. HARTMAN, DAVID D., *Economics*. ΣX; ΒΩΣ; AKΨ; Fraternity President 4; M.S.G.A. 4; I.F.C. 4; Glee Club 1, 2, 3, President 4; Choir 1, 2, 3, 4; F.A.C. 2, 3; Y.M.C.A. Cabinet 2, 3; Arnold Air Society 3, 4; W.D.B.S. 1, 2, 3; Baseball 1. HASLEM, JOHN A., *Business Administration*. ATΩ; AKΨ; President 4. HASLETT, DARDEN F., *Mechanical Engineering*. A.S.M.E. 2, 3, 4.

Fourth row:

HATCHER, BARBARA A., *History*. ΔΔH; Social Standards 3, Chairman 4; W.S.G.A. 3, 4; Y.W.C.A. Cabinet 2; Class Officer 1; Homecoming Court 4; May Queen 4. HATERIUS, CARL J., *Pre-Medical*. Pre-Med Society 1, 2; Hoof 'n' Horn 1, 2. HAUSER, CHARLES F., *Chemistry*. ΔΤΔ; Swimming. HEDIGER, JOHN J., *Political Science*. *Chronicle* 2, 3, 4; *Peer* 2, 3; CHANTICLEER 4; Publications Board 4; Lacrosse 3, 4, Manager 2; Soccer 3; M.S.G.A. 3, 4. HFLMIKE, HENRY C., *German*. ΔΦA, President 4; Pre-Med Society 3, 4. HENNICKE, LOUIS C., *Business Administration*.

Fifth row:

HENRIQUEZ, ARMANDO J., *Pre-Medical*. HENSEY, CHARLES M., *Business Administration*. HERNDON, GEORGE B., JR., *Sociology*. ΠK.A. HERBERT, ADONIRAM C., *Mechanical Engineering*. A.S.M.E. 2, 3, 4. HERS, JAMES M., *English*. Glee Club 1; M.S.G.A. 2; Shoe and Slipper 2, 3. HIGGINS, NORMAN G., *Political Science*. ΣN; Bench and Bar 3, 4; Hoof 'n' Horn 3; M.S.G.A. 2, 3, 4; Football; Track.

Sixth row:

HILLIS, WILLIAM C., *History*. ΗKΦ; CHANTICLEER 1, 2, 3, 4; *Archivz* 2; Glee Club 1, 2, 3, 4; Choir 1, 2, 3, 4; F.A.C. 2, 4. HOHMAN, FLAINE M., *General*. ΤΨΩ; CHANTICLEER 1, 2; *Peer* 2, 3; Glee Club 1. HOLCOMB, HERMAN P., *Chemistry*. HOLCOMB, HOKE S., *Psychology*. HOLCOMB, HUGH L., *Political Science*. KA. HOLDING, HARVEY R., *Business Administration*.

Seventh row:

HOLLISTER, CLAIR G., *Music*. AΦ; Glee Club 1; Pegasus 2, 3. HOLMES, RICHARD L., *Mathematics*. Hoof 'n' Horn 2, 3, 4; Glee Club 1; Marching Band 1; Engineers Club 1, 2; A.I.F.E. 2, 3. HOLSHOUSER, VIRGIL A., *Accounting*. HOPPER, CAROLINE G., *English*. AXΩ; ΣΔH; ΦBK; KΔH; Duke Players 3, 4; Music Study Club 1; Hoof 'n' Horn 2, 3; CHANTICLEER 3; Ivy; Glee Club 1, 2; Choir 1, 2. HOPPER, ELDORIDGE L., *Pre-Medical*. Pre-Med Society 3, 4. HOVATER, SARAH E., *Education*. ΔΓ; ΣΔH; ΦBK; KΔH; Fraternity President 4; Pan-Hell Council 3; Nereidion Club 2, 3, 4.

SENIORS 1956

First row:

HOWELL, JACOB C., JR., *Mechanical Engineering*. Δ1Δ; A.S.C.F. 4. HUG, RICHARD E., *Forestry*. ΘX; ΔΦA. HUGHES, ALBERT W., JR., *Business Administration*. AKΨ; M.S.G.A. 1, 3, 4; I.D.C. 3, 4. HULSART, ROBERT A., *Accounting*. ΔΣΦ. HUME, BRIAN C., *Business Administration*. KA; Duke Players 3, 4. HUNDLEY, ANN M., *Sociology*. KAΘ; F.A.C. 4; Social Standards 1, 2; Judicial Board 3; Glee Club 1, 2, 3; Choir 1, 2, 3, 4.

Second row:

HUNDLEY, JOHN C., JR., *Economics*. Glee Club 1; Choir 1. HUNT, DONALD F., *Economics*. Glee Club 2; Soccer 1; Lacrosse 4. HUNTR, PARKS D., JR., *History*. ΦKΣ; Y.M.C.A. Cabinet 2, 3; Glee Club 1, 2, 3, 4; Choir 1, 2, 3, 4; F.A.C. 2, 4. HYMAN, JOHN C., *General*. ΠKΦ; AKΨ; Fraternity President 4; I.F.C. 4; M.S.G.A. 4; Shoe and Slipper 4; Arnold Air Society 4; Hoof 'n' Horn 2. HYNSON, NATHANIEL, *Psychology*. ΘX; *Chronicle* 2, 3; *Peer* 2, 3; M.S.G.A. 3; I.F.C. 3; Marching Band 1, 2, 3; F.A.C. 4; *Freshman Handbook* 3; Editor 4; Student Directory 3; Editor 4. INGRICK, RICHARD E., *Chemistry*. Pre-Med Society 2, 3; Hoof 'n' Horn 2, 3, 4; Marching Band 1, 2, 3, 4.

Third row:

ISRAEL, STANLEY F., *History*. ZBT; Duke Players 2; Publications Board 4; *Playbill* 3; Business Manager 4; Fraternity President 4; Bench and Bar 2, 3, 4; Hoof 'n' Horn 2, 3, 4; M.S.G.A. 3, 4; I.F.C. 3, 4; F.A.C. 4; *Chronicle* 2. JACOBS, MARIANNE, *Zoology*. ΑΦ; CHANTICLEER 1, 2. JAMES, DONALD D., *French*. TΨΩ; Glee Club 2, 3; Choir 2, 3, 4. JETT, SAVILLE, *History*. ΠBΦ; ΦKΔ; *Who's Who*; Fraternity President 4; Student Union 3; Board of Governors 4. JOHNSON, BETTY R., *English*. W.A.A. Board 2, 3, 4; CHANTICLEER 2, 3, 4; *Chronicle* 1; House Council 3, 4. JOHNSON, FRANCINE, *Accounting*. AXΩ; Duke Players 1; CHANTICLEER 1; *Chronicle* 3; Co-ed Business Manager 4; Glee Club 1, 2; Choir 1.

Fourth row:

JOHNSON, MARK P., JR., *History*. ATΩ; Fraternity President 4; CHANTICLEER 2; Cross Country 1, 2; Track 1, 2; Arnold Air Society 3, 4. JOHNSON, MYRTIS B., *Education*. ΦM; Homecoming Court 4. JOHNSON, VERNON W., *Economics*. Duke Players 1, 2, 3; Y.M.C.A. Cabinet 1; Bench and Bar 4; M.S.G.A. 2. JONIS, CARLOS P., *Engineering*. JONES, FRANCES N., *French*. TΨΩ; Glee Club 1, 2, 3, 4; Choir 1, 2, 3, 4. JONIS, JOHN O., *Economics*. AXA.

Fifth row:

JONES, JULIO R., *Mechanical Engineering*. JORDAN, PATRICIA A., *Spanish*. ΔΔΔ; ΔΣH; Hoof 'n' Horn 4; CHANTICLEER 3, 4; Glee Club 1, 2; Choir 1, 2; F.A.C. 4. KASLER, JUDITH B., *History*. AFΦ; *Who's Who*; Publications Board 4; *Chronicle* 1, 2, 3; Co-ed Editor 4. KEIM, WALTER H., *Political Science*. ΦKΨ; Glee Club 1, 2, 3; Choir 1, 2, 3, 4. KENT, FLEANOR J., *Music Education*. ΣK; ΔΦPA; W.A.A. Board 2; Hoof 'n' Horn 1, 2, 3, 4; Modern Dance Club 2; Pegasus 3, 4; Student Union 3, 4. KEPHART, WILLIAM W., *Geology*. ΔFΔ; Soccer 1, 2, 3, 4.

Sixth row:

KHLLAN, GARDLE P., *Sociology*. ΔI; W.S.G.A. 3; Duke Players 1; Y.W.C.A. 1, 2, 3; Hoof 'n' Horn 1, 2; CHANTICLEER 2. KHLLAN, KAY A., *Education*. ΔI; Duke Players 1; *Chronicle* 2; Y.W.C.A. Cabinet 1. KING, JOHN H., *Mechanical Engineering*. ΠKΦ; Wrestling 3; Hoof 'n' Horn 3; A.S.M.F. 4. KLEDARAS, CONSTANTINE G., *Accounting-Business Administration*. KLEDARAS, HARRY G., *Business Administration*. KINDEN, M. JEAN, *English*. KΔ; Fraternity President 4; Glee Club 1.

Seventh row:

KIRKPATRICK, DAVID W., *English*. KA; Baseball 1, 2, 3, 4; Glee Club 1, 2, 3; Choir 1, 2, 3, 4. KIRKPATRICK, JANI, *History*. Music Study Club 1, 2; Ivy; Social Standards 2, 4; May Court 4; Cheerleader 2. KNAKT, P. B. KONRAD, JR., *Political Science*. HKΑ; I.F.C. 2, 3; Vice-President 4; F.A.C. 2, 3; *Chronicle* 1, 2. KNAUSS, DONALD T., *Engineering*. Glee Club 2, 3, 4; Choir 2, 3, 4; A.S.M.F. 3, 4. KOJKO, PHILIP, *Psychology*. ZBT; Duke Players 1; Hoof 'n' Horn 4. KOPE, JOHN R., *Civil Engineering*. A.S.M.F. 3, 4; Tennis 1, 2, 3, 4.





SENIORS 1956

First row:

KUMAN, H. M., *Economics*. ΒΘΠ; F.A.C. 2; NROTC Rifle and Pistol Team 2, 3. KUMPF, WILLIAM A., *Mechanical Engineering*. ΘΧ; ΠΜΣ; ΦΗΣ; ΤΒΠ; ΠΤΣ; ΟΔΚ; Order of St. Patrick; *Who's Who*; Glee Club 1, 2, 3, 4; Choir 1, 2, 3, 4; A.S.M.E. 1, 2, 3, 4. LACY, DAVID A., III, *English*. Hoof 'n' Horn 3; Executive Council 4; *Peer* 3; Choir 2; Madrigal 2. LANE, JAMES H., *Civil Engineering*. ΠΚΦ; Class Officer 3, 4; A.S.C.E. 4. LAPOLLA, JAMES J., *Pre-Medical*. ΦΚΨ; ΔΦΑ; Duke Players 1, 2, 3, 4; Y.M.C.A. Cabinet 1; Pre-Med Society 1, 2, 3, 4; Hoof 'n' Horn 2, 4; F.A.C. 4. LASSITER, HELEN M., *Zoology*. ΔΦΑ; Zoology Club 1, 2, 3, 4; Glee Club 1, 2; Choir 1.

Second row:

LAVOO, GEORGE W., *Religion*. Kappa Chi; University Church Board 4; Glee Club 1; Student Religious Council 4. LAWRENCE, DOROTHY, *Education*. F.T.A. 2, 3; President 4; Hoof 'n' Horn 1. LEAK, ROBERT E., *Geology*. ΒΘΠ; *Peer* 3; Fraternity President 4; M.S.G.A. 4; I.F.C. 4; F.A.C. 2, 3, 4; Class Officer 4. LEE, RICHARD C., *Electrical Engineering*. ΤΒΠ; A.I.E.E. 2, 3, 4. LEIGH, LINDA A., *Education*. ZTA; Social Standards 4; Y.W.C.A.; Freshman Council 1; Glee Club 1, 2; Choir 2, 3, 4. LEINBACH, PHILIP, *Political Science*. ΦΚΣ; ΟΔΚ; *Who's Who*; Y.M.C.A. Cabinet 2, 3; President 4; Publications Board 3; Bench and Bar 1, 2; *Chronicle* 1, 2, 3; F.A.C. 3; Marshal 3.

Third row:

LEONHARDT, JOAN F., *English*. LEON-HERNANDEZ, ODOARDO, *Economics*. Soccer 1, 2, 3, 4. LEVITT, JORDAN S., *Economics*. ΤΕΦ; ΣΔΠ. LEVY, MICHAEL P., *Pre-Medical*. ZBT. LEWIS, ANDREW M., JR., *Chemistry*. ΔΤΔ; Pre-Med Society 4; Cross Country 2, 3. LICHTENSTEIN, EDWARD, *Psychology*. ΤΕΦ; ΦΒΚ; Bench and Bar 1, 2; *Chronicle* 1.

Fourth row:

LODMELL, JOHN G., *Chemistry*. ΔΤΔ; Pre-Med Society 2, 3; President 4; Glee Club 2. LONG, NORWOOD G., *Electrical Engineering*. ΠΜΠ; ΤΒΠ; *Who's Who*; Duke Players 1, 2, 3, 4; Hoof 'n' Horn 2, 3, 4; A.I.E.E. 1, 2, 3, 4. LOVETT, DONALD R., *Economics*. ΠΚΦ; Fraternity President 4; M.S.G.A. 4; I.F.C. 4; Glee Club 1, 2, 3, 4; Choir 1, 2, 3, 4; CHANTICLEER 1, 2. LOW, ANN P., *Business Administration*. ΚΔ. LOW, JOSEPH T., JR., *Accounting*. ΚΣ; ΑΚΨ; *Chronicle* 1, 2; Baseball 1. LOWE, WILLIAM E., *Accounting*. ΑΚΨ; Marching Band 2.

Fifth row:

LOWI, BERTRAM H., *Psychology*. ZBT; Hoof 'n' Horn 1, 2; *Chronicle* 2; Glee Club 1; Choir 1; Concert Band 1, 2; Symphony Orchestra 1, 2; Duke Dolphin 4. LOWNDES, MARY BAKER, *Sociology*. ΚΑΘ; *Peer* 2, 3. LYNCH, WALTER G., III, *Business Administration*. ΔΣΦ. MACLEOD, JEAN A., *Psychology*. Glee Club 2, 3, 4; Choir 2, 3, 4. MAGFE, PHYLLIS A., *Spanish*. ΔΦΑ; W.A.A. Board 1, 2; CHANTICLEER 1; *Peer* 3; Co-ed Business Manager 4. MAHDAVI, MASSUD, *Chemistry*.

Sixth row:

MANSFIELD, CHARLOTTE H., *English*. ΚΔ; CHANTICLEER 1; Pegasus 1, 2, 3. MANUEL, RICHARD D., *Civil Engineering*. ΔΤΔ; Fraternity President 3; M.S.G.A. 1, 2, 3; I.F.C. 2, 3; A.S.C.E. 1, 2, 3, 4; Arnold Air Society President 4. MARCHISE, JOSEPH F., *Electrical Engineering*. ΒΘΠ; A.I.E.E. 3, 4. MARSHALL, PATRICIA T., *Political Science*. ZTA; ΤΨΩ; ΗΣΑ; Duke Players 1; CHANTICLEER 1, 2; Y.W.C.A. 2. MARSTON, MARTIN M., JR., *Business Administration*. Semper Fidelis; President 4; Track 1; Wrestling 3, 4. MARTIN, ROBERT S., JR., *Mechanical Engineering*. ΣΑΕ; ΠΤΣ; ΟΔΚ; *Who's Who*; A.S.M.E. 3, 4; Engineers' Student Council; President 4.

Seventh row:

MARVIN, LEWIS B., *Finance*. ΠΚΑ; ΑΚΨ; Cheerleader 3; Duke Players 2, 3; M.S.G.A. 2; Music Study Club 2; Bench and Bar 2, 3, 4; Hoof 'n' Horn 2, 3, 4; CHANTICLEER 2; *Chronicle* 2; *Architec* 3; *Peer* 3; Swimming 1. MASON, NANCY G., *Political Science-Psychology*. ΑΧΩ; Hoof 'n' Horn 1; CHANTICLEER 2; Pan-Hel Council 2, 3; Vice-President 4. MASSEY, RICHARD C., *English*. ΠΚΦ; ΒΩΣ; Track 1, 2, 3, 4; Cross Country 1. MATSUSHITA, FUMIYAKI, *Business Administration*. MATTHEWS, JOSEPH C., III, *Religion*. Kappa Chi. MAXSON, M. FINLEY, *Political Science*. ΣΑΕ; ΦΒΚ; ΦΗΣ; *Who's Who*; Shoe and Slipper 3, 4; Y.M.C.A. Cabinet 2; F.A.C. 2, 3.

SENIORS 1956

First row:

MAYBERRY, MARILYN, *Art*, ZFA; Music Study Club 1; Pan-Hel Council 3; MAYHEW, KENNETH E., JR., *Accounting*, OΔK, ΦBK; ΦHΣ; *Who's Who*; M.S.G.A. 2, 3; *Chronicle* 1, 2; F.A.C. 3; I.D.C. President 4; McBRIDE, PATRICIA K., *Political Science*, ΔΔΔ; ΦBK; ΦKΔ; W.S.G.A. 4; House President 4; Ivy; F.A.C. 3; Hoof 'n' Horn 1, 2, 3; Glee Club 1, 2, 3; Choir 1, 2, 3; Marshal 3; May Court 4; MCCREERY, ARLEY J., *Accounting*, ΣN; ΦBK; Fraternity President 4; McCURDY, Elizabeth A., *History*, KΔ; ΦKΔ; *Who's Who*; Sandals; CHANTICLEER 1, 2, 3; Assistant Editor 4; Publications Board 3, 4; Student Co-ordinate Board 1, 2, 3, 4; Class Officer 4; Pop Board 3; *Chronicle* 1; McGRANAHAN, CHARLES B., *Political Science*, ΣAF.

Second row:

McKINNON, JOHN B., *General*, KA; ΦBK; Fraternity President 4; M.S.G.A. 4; I.F.C. 4; McLEAN, WILLIAM R., *Mechanical Engineering*, A.S.M.E. 3, 4; McLELLAN, GEORGE E., *Economics*, BΘH; Y.M.C.A. Cabiner 1; McLFMORE, ROSEMARY, *Physical Education*, ΔΓ; ΦBK; ΔΦPA; W.A.A. Board 3; Nereidian Club 1, 2, 3, 4; Pan-Hel Council 4; F.A.C. 3; Student Co-ordinate Board 4; McMILLAN, SAMUEL D., JR., *History*, BΩΣ; *Who's Who*; M.S.G.A. 2, Vice-President 3, 4; Shoe and Slipper 2, 3, 4; Traditions Board 2, 3, 4; F.A.C. 2, 3; Kappa Chi; Y.M.C.A. 2, 3; I.D.C. 2, 3; Class Officer 2; Swimming 1, 2, 3, Captain 4; McNEER, CHARLES C., *English*, ΑΤΩ.

Third row:

MEBANI, R. ALAN, *Geology*, Glee Club 3, 4; I.D.C. 3; MEJO, ROBERT W., *French*, HKΦ; BΩΣ; Pre-Med Society 1; CHANTICLEER 1, 2; *Chronicle* 1, 2; M.S.G.A. 2; Glee Club 1; Choir 1, 2; F.A.C. 2; MERINEY, DAVID K., *Zoology*, ΘX; ΔΦA; Duke Players 1, 2; Pre-Med Society 3, 4; MERZ, HARRY W., JR., *Civil Engineering*, ΣX; F.A.C. 2, 3; MILLER, KENNETH M., *English*, Glee Club 1, 2, 3, 4; Choir 1, 2, 3, 4; MILLIGAN, MARY A., (Mrs. Gunter), *English*, ΦM; TΨΩ; Duke Players 1, 2; Glee Club 1, 2.

Fourth row:

MIRANDON, ROBERT H., *English*, *Archives* 3, Assistant Editor 4; MITCHELL, JOHN W., JR., *Zoology*, Pre-Med Society 2, 3, 4; M.S.G.A. 3; Glee Club 1, 2, 3, 4; Choir 1, 2, 3, 4; MITCHELL, SANDRA S., *Spanish*, ΑΙΩL; RICHARD W., *History*, Y.M.C.A. 3, 4; Hoof 'n' Horn 3, 4; Glee Club 3; Choir 3; MOORE, PHYLLIS A., *Education*, ΦM; KATH. MOORE, TERRY G., *Political Science*, ΦKΨ; Bench and Bar 4; *Chronicle* 1, 2.

Fifth row:

MORROW, DONALD H., *Sociology*, MORSE, SALLY B., *English*, ΑXΩ; Duke Players 2, 3, 4; Hoof 'n' Horn 2, 3, 4; *Chronicle* 1; MUNIZ, ANTONIO M., *Pre-Medical*, ΘX; Pre-Med Society 2, 3, 4; MURRAY, REGINALD A., *Business Administration*, MURRAY, ROBERT H., *Political Science*, ΦΔΘ; Baseball 1; Lacrosse 2, 3, 4; Football 1, 2, 3, 4; Varsity "D" Club; MYERS, BETTY J., *Education*, ΑΦ; Pan-Hel Council 3, 4.

Sixth row:

NETSI, THOMAS R., JR., *Accounting*, ΦKΣ; Glee Club 4; Choir 4; Alpha Phi Omega 3, 4; NELSON, COY J., JR., *History*, ΦΔΘ; Bench and Bar 3, 4; M.S.G.A. 4; Football 1, 2, 3, 4; NELSON, MARILYN J., *Spanish*, HBΦ; Pan-Hel Council 3, 4; NETTING, CYNTHIA F., *Art*, KKF; Music Study Club 2; Social Standards 3; Student Forum 4; Pan-Hel Council 3, 4; Glee Club 1, 2; Choir 1, 2; Modern Dance Club 3; President 4; *Peer* 3, 4; NEWELL, NANCY B., *Education*, KAΘ; Y.A.W.C.A. Cabinet 1; Hoof 'n' Horn 2; Fraternity President 4; Homecoming Court 4; F.A.C. 3; NEWLAND, JOANNE, *History*, KKF; ΦKΔ; White Duchy; *Who's Who*; Y.A.W.C.A. Cabinet 2, 3; President 4; Nereidian Club 2, 3, 4; Pop Board 2; May Court 4.

Seventh row:

NICHOLS, BOBBY S., *Political Science*, ΣΔH; Duke Players 2; Hoof 'n' Horn 2; Concert Band 1; Marching Band 3; NICHOLSON, DAVID L., *Mechanical Engineering*, ΣX, HTΣ; A.S.M.E. 2, 3, 4; NORDAN, ROBERT W., *English*, ΦBK, ΦHΣ; Duke Players 1; NORDHAM, ROBERT, *Economics*, ΣAF; NORRIS, EDWARD J., *English*, ΣN; Duke Players 1; Publications Board 3; *Chronicle* 1, 2, 3, 4; *Archives* 4; NOYES, FUGENT W., *General*, ΦΔΘ; Fraternity President 4; M.S.G.A. 4; I.F.C. 4.





SENIORS 1956

First row:

OASTLER, BERT R., *Civil Engineering*, ΦΔΦ; A.S.C.E. 3, 4; Arnold Air Society 3, 4. O'BRIEN, MAURIEEN, *General*, AXΩ. O'CALLAGHAN, HAROLD A., *Economics*, ΣΑΕ; AKΨ; M.S.G.A. 1, 2; I.F.C. 1, 2, 3; Tennis 3, 4. O'DEA, BRUCE B., *Political Science*, ΔΣΦ; Peer 3, 4; M.S.G.A. 2, 3, 4; WDBS 1, 2, 3; Debate Council 1, 2, 3, 4. Duke Players 4. ORMOND, NANCY D., *English*, ΔΔΔ, *Who's Who*; Glee Club 1, 2; Choir 1, 2, 3, 4; Modern Dance Club 4; Church Board 4; Student Religious Council 4. OSHINSKY, PIYLLIS C., *Spanish*, ΑΓΦ; ΚΔΗ; Pan-Hel Council 2, 3, 4.

Second row:

OUTTEN, WILSON C., *Electrical Engineering*, ΣΝ; Glee Club 1, 2, 3, 4; Choir 2, 3; A.I.E.E. 1, 2, 4. PARKER, THOMAS R., *English*, ΚΣ; *Archive* 1, 2, 3; I.F.C. 1; Soccer 1, 2. PARIS, EDYTHE C., *French*, ΑΔΠ; ΓΨΩ. PARRISH, BILLY H., *Pre-Divinity*, Swimming 1; Gymnastics 2; Kappa Chi. PARSONS, JOAN M., *Religion*. PEARSON, JOHN H., *English*, ΦΚΨ; Publications Board 4; Y.M.C.A. 3; *Chronicle* 2, 3, 4; I.F.C. 2; Glee Club 1, 2, 3; Choir 1; F.A.C. 3.

Third row:

PEELER, SHUFORD K., *Chemistry*, ΠΚΦ. PEGG, JABEZ G., *Electrical Engineering*, Engineers Club 1, 2, 3, 4; A.I.E.E. 3, 4. PENA, WILLIAM A., *Pre-Law*, Bench and Bar 3, 4; Alpha Phi Omega 4. PERRY, NORMAN H., *Business Administration*, A.S.M.E. 2. PERRY, RICHARD B., *Sociology*, Glee Club 1, 2, 3, 4; Choir 1, 2, 3, 4; F.A.C. 2, 3; I.D.C. 3; President 4; M.S.G.A. 3, 4. PFOHL, SARAH M., *English*, ΠΒΦ; ΦΒΚ; ΦΚΔ; ΚΔΗ; White Duchy; *Who's Who*; Judicial Board 3, Chairman 4; Social Standards 2; W.S.G.A. 3, 4; Ivy; Marshal 3; May Court 4.

Fourth row:

PHILLIPS, LEROY F., *Sociology*, Kappa Chi. PICKARD, MARI D., *Psychology*, ΑΔΠ, Homecoming Court 4. PIPER, HARRY M., *Economics*, ATΩ; Glee Club 1, 2, 3, 4; Choir 1, 2, 3, 4; Y.M.C.A. 1. PLAYER, RICHARD L., JR., *Civil Engineering*, ΗΚΔ; ΠΜΕ; ΦΒΚ; ΤΒΗ; *Who's Who*; Marching Band 1, 2; A.S.C.E. 2, 3, 4. POND, CHARLES E., *History*, ΦΜ; CHANTICLEER 1, 2, 3, 4; Glee Club 1, 2, 3, 4; Choir 1, 2, 3, 4. POOLF, EDWIN S., JR., *Business Administration*, ΦΚΣ; Bench and Bar 1; CHANTICLEER 2; *Chronicle* 1, 2, 3, 4; Peer 2, 3; I.F.C. 3; F.A.C. 2; M.S.G.A. 1.

Fifth row:

POPE, ALISON S., *Economics*, CHANTICLEER 1, 2; W.A.A. Board 2. PORTER, JOHN S., JR., *Mechanical Engineering*, ΣΝ; ΠΜΕ; A.S.M.E. 3, 4. PRICE, JOHN O., *Pre-Medical*, ΒΘΠ; ΒΩΣ; Y.M.C.A. Cabinet 1, 2, 3; *Chronicle* 1; Glee Club 1; Arnold Air Society 4. PRITCHETT, EMMA G., *Mathematics*, ΔΔΔ; ΦΚΔ; W.S.G.A. 4; House President 4; Choir 2; Glee Club 1, 2; F.A.C. 3. PROCTOR, JAMES F., *Mechanical Engineering*, ΠΜΕ; ΗΤΣ; A.S.M.E. 3, 4. RABIL, ALBERT, JR., *Civil Engineering*, ΒΩΣ; Y.M.C.A. Cabinet 1, 2, 3; Glee Club 1, 2; Choir 1, 2, 3, 4; F.A.C. 2; A.S.C.E. 2, 3, 4.

Sixth row:

RANSOM, JAMES R., *Physics*, ΗΜΕ; ΣΠΣ; CHANTICLEER 2, 3; M.S.G.A. 2, 3; I.D.C. 3; *Archive* 4. RATCHFORD, DAN J., *Chemistry*, ΔΦΑ; Marching Band 1, 2, 3, 4. REECE, RICHARD L., *Chemistry*, ΠΚΦ; CHANTICLEER 3; Basketball 1; Cross Country 1, 2, 3; Track 1, 2, 3, 4. REESE, ELSA M., *History*, ΠΒΦ; ΦΚΔ; White Duchy; *Who's Who*; Sandals; W.S.G.A., President 4; Y.W.C.A. Council 1; Class Officer 2, 3. RHINE, ROSEMARY, *Zoology*, ΦΒΚ; ΦΚΔ; *Who's Who*; Ivy; Sandals; W.S.G.A. 3; Concert Band 1, 2, 3, 4; Symphony Orchestra 1, 2, 3, 4; F.A.C. 4; Class Officer 1. RICH, JAMES G., *Zoology*, AXA, Hoof 'n' Horn 2, 3; Glee Club 1, 2; Choir 1; F.A.C. 2, 3, 4.

Seventh row:

RIFFER, JOHN L., *Business Administration*. RIGGSBEE, COMMIE W., *Civil Engineering*, A.S.C.E. 2. RIMBACH, PETER K., *English*, ΚΣ; Duke Players 1, 2, 3, 4; Hoof 'n' Horn 1, 2, 3; President 4; Swimming 1. RINEBERG, BERNARD A., *Chemistry*, ZBT; ΟΔΚ; Red Friars; *Who's Who*; Pre-Med Society 2, 3; Hoof 'n' Horn 1, 2, 3, 4; I.F.C. 2, 3; President 4; M.S.G.A. 3, 4; F.A.C. 3; Marshal 3. RIQTZES, HECTOR J., *Economics*, Soccer 1, 2, 3, Captain 4. RITTER, DALLAS A., *Art History*.

SENIORS 1956

First row:

ROBERTS, NORMA L., *History*, ΣΚ; Music Study Club 2; Ivy. ROBERTSON, OLIN J., *Economics*, Kappa Chi. RODINSKY, ARTHUR, *Pre-Law*, ZBT; Bench and Bar 4; Hoof 'n' Horn 3; Baseball 2; Soccer 3; Cheerleader 4; Varsity "D" Club. ROGERS, DAVID T., *Political Science*, ΔΦΑ; ΒΛΣΣ; ΗΣΦ, Treasurer 2, President 3; Glee Club 1, 2, 3, 4; Choir 1, 2, 3, 4; Town Boys' Club 1, 2, 3, 4; Swimming 1, 2, 3; Varsity "D" Club 2, 3, 4. ROGERS, DRUCELLA C., *Business Administration*, ΣΔΗ; ΦΒΚ; Hoof 'n' Horn 3; *Chronicle* 1, 2, 3, 4; Student Co-ordinate Board 4; Campus Chest 3. ROKUS, WILLIAM S., *Zoology*.

Second row:

ROSE, EUGENIA R., *Sociology*, ΚΚΓ. ROSE, MARTIN M., *Political Science*, ZBT; Hoof 'n' Horn 3; Football 1, 2, 3, 4; Varsity "D" Club. ROSS, KATHARINE L., *English*, ΑΔΗ; Duke Players 1, 2; Social Standards 2, 3, 4; *Chronicle* 3; Glee Club 1, 2; F.A.C. 3. ROTH, JAMES H., *Economics*, ΗΚΦ; Duke Players 2, 3; Wrestling 1, 2, 4; Captain 3; Varsity "D" Club 2, 3, 4. ROUSE, WILLIAM F., *Pre-Medical*, Pre-Med Society 4; Concert Band 1, 2, 3, 4; Duke Ambassadors 1, 2, 3, 4. ROYCE, LINDA R., *Political Science*, ΚΚΓ; W.A.A. Board 1, 2; Nereidian Club 1; Fraternity President 4; Class Officer 3.

Third row:

RUDISHA, JOHN C., *Electrical Engineering*, M.S.G.A. 2; A.I.E.E. 2, 3, 4; Baseball 1, 2, 3. RUFFINI, ROBERT J., *Economics*, ΔΤΔ; M.S.G.A. 2; I.F.C. 2; Golf 1, 2, 3; Captain 4. RUSS, WILLIAM M., *Civil Engineering*, ΚΣ; Fraternity President 4; M.S.G.A. 2, 3, 4; I.F.C. 1, 2, 3, 4; A.S.C.E. 3, 4. RUSSELL, JOHN C., *Political Science*, KA; Bench and Bar 4; Hoof 'n' Horn 2; Varsity "D" Club 3, 4; Gymnastics 3; Cross Country 2. SADLER, JOHN H., *Pre-Medical*, ΦΚΣ; ΔΦΑ; Pre-Med Society 1, 2, 3, 4; *Chronicle* 1; M.S.G.A. 1, 2; Y.M.C.A., Freshman Council 1; F.A.C. 2; Cheerleader 2, 3. SALLEY, ANNE K., *Art*, ΚΑΘ; Ivy; Glee Club 1, 2; Choir 2.

Fourth row:

SAMPLFY, JOHN P., *History*. SANDERS, DONALD C., *Sociology*, ΦΚΗ; Duke Players 1, 3; Glee Club 1, 2, 3, 4; Choir 2, 3, 4. SASSER, BUD B., *Sociology*, ΚΔ; Duke Players 1; CHANTICLEER 1; W.S.G.A. 4; Pan-Hel Council 3, 4; F.A.C. 3. SAUNDERS, NANCY E., *Spanish*, ΗΒΦ; ΣΔΗ; ΦΒΚ; ΦΚΔ; W.S.G.A., Treasurer 4; Ivy; Glee Club 2; Choir 2; Concert Band 2; Symphony Orchestra 1; Pep Board 3. SAUNDERS, RICHARD B., *Political Science*, ΣΑΕ; Hoof 'n' Horn 3; *Archive* 3; Lacrosse 1, 2, 3; Captain 4; Swimming 1. SAVAGE, LINWOOD C., *Economics*, ΣΑΕ; Lacrosse 2.

Fifth row:

SCHMID, HAROLD D., *Electrical Engineering*, Publications Board 4; *Archive* 1; A.I.E.E. 2, 3, 4; *DukEngineer* 2, 3, 4; Engineers' Student Council 4; Engineering Publications Advisory Council 4. SCHLIMM, GEORGE F., *Electrical Engineering*, A.I.E.E. 4. SCHMIDT, PETER R., *History*, ΔΣΦ; Y.M.C.A., Cabinet 1; M.S.G.A. 4; I.F.C. 3, 4; Symphony Orchestra 1, 2; N.R.O.T.C. Drill Team. SCHOFENHARDT, RONALD B., *Economics*, ΑΧΑ; Glee Club 3; Choir 4; A.I.E.E. 1. SCHROEDER, RICHARD, *Business Administration*. SCHROEDER, ROBERT H., *Economics*, ΔΤΔ; Baseball 1, 2, 3.

Sixth row:

SCHWARZ, JOHN A., III., *Business Administration*, ΣΑΕ; Publications Board 3, 4; Hoof 'n' Horn 3, 4; *Archive* 1, 2, 3; Business Manager 4; M.S.G.A. 2; Tennis 1, 2. SCOTT, DONALD F., *Civil Engineering*, ΑΤΩ; Engineers' Club 1; A.S.C.E. 2, 3, 4; Lacrosse 1, 2, 3, 4. SEBASTIAN, RICHARD A., JR., *History and Political Science*, ΣΧ; Y.M.C.A., Cabinet 2, 3; M.S.G.A. 1; I.F.C. 3; F.A.C. 3, 4; Marshal 3; Chief Marshal 4; Church Board 3, 4; Football 1, 3, 4. SELLERS, JOHN P., *History*, ΣΦΕ; M.S.G.A. 2; WDBS 2, 3, 4. SENFRCHEA, SALLEY C., *Elementary Education*, ΑΔΗ, *Who's Who*; Pan-Hel Council 3; President 4; Fraternity President 3; Y.W.C.A., Cabinet 1, 2; Freshman Cabinet President 1; May Court 4. SEWARD, JOHN H., *Chemistry*, ΔΤΔ; Pre-Med Society 2, 3, 4; Chemistry Club 1, 4; WDBS 3.

Seventh row:

SHAW, PHILIP F., *Chemistry*, ΦΒΚ; Hoof 'n' Horn 2, 3, 4. SHAY, RICHARD C., *Psychology*, CHANTICLEER 1, 2; *Chronicle* 1, 2, 3; *Archive* 1, 2. SHERMAN, VICTORIA, *Economics*. SHINN, GERALD H., *General*, ΔΦΑ; Kappa Chi, Alpha Phi Omega. SHIPP, MARY S., *English*, ΑΧΩ; Duke Players 3, 4; W.A.A. Board 2, 3; Y.W.C.A., Cabinet 3, 4; Fraternity President 4; House Council 2, 3, 4; Glee Club 1, 2, 3, 4; Choir 1, 2, 3, 4; Student Co-ordinate Board 1; Hockey Club 2. SHUFY, MARTHA L., *Sociology*, ΑΔΗ, Hoof 'n' Horn 3; CHANTICLEER 1; Ivy; F.A.C. 4.





SENIORS 1956

First row:

SIMMONS, SALLY A., *General*. ΣΚ; HMF; ΦΒΚ; ΤΨΩ; Ivy; Glee Club 1, 2, 3, 4; Choir 1, 2, 3, 4; F.A.C. 3; Marshal 3; SIMS, DONALD C., *Economics*. ΔΤΔ; Fraternity President 4; I.F.C. 3, 4; M.S.G.A. 3, 4; Basketball. SINGLETON, WILLIAM L., *Economics*. ΦΚΨ. SKIPPER, NATHAN R., *Accounting*. ΤΨΩ; ΦΒΚ; CHANTICLEER 1, 2, 3; Peer 3, 4; M.S.G.A. 3. SLYE, WILLIAM R., *Accounting*. ΦΒΚ; Bench and Bar 1, 2, 3, 4; M.S.G.A. 3; Hoof 'n' Horn 1; Glee Club 3. SMITH, CAROL M., *Education*. ΚΚΓ; White Duchy; *Who's Who*; Sandals; F.A.C. 3; Class Officer 4; Social Standards 2; Glee Club 1; Choir 1; Y.W.C.A. 1.

Second row:

SMITH, DONALD D., *Zoology*. Pre-Med Society 2, 3, 4. SMITH, EDWARD H., JR., *Chemistry*. ΦΒΚ; ΔΦΑ; Pre-Med Society 2, 3, 4; Hoof 'n' Horn 2, 3, 4; Concert Band 1, 2, 3, 4; Marching Band 1, 2, 3, 4. SMITH, ELBERT W., JR., *Pre-Law*. ΦΚΨ; Swimming Assistant Manager 2, 3; Bench and Bar 3, 4; Glee Club 1, 2. SMITH, JOANNE, *Sociology*. ΦΒΚ; Glee Club 1, 2; Choir 3, 4; Church Board 3; Student Religious Council 3. SNOW-BIRGER, DON E., *Economics*. ΦΔΘ; Football 1, 2, 3, 4; Baseball 1, 2, 3, 4; Varsity "D" Club. SORRELL, DARRILL F., *Accounting*. ΚΑ; Football 1, 2, 3, 4.

Third row:

SOUTHERN, M. ODESSA, *English*. ΦΒΚ; ΦΚΔ; *Who's Who*; *Chronicle* 1, 2, 3, 4. *Archive* 2, 3; Editor 4; Peer 3, 4; Publications Board 4; Ivy; Sandals; Marshal 3; Arcopagus 1, 2, 3, 4. SOWERBY, EMILY J., *Political Science*. ΚΑΘ; Pan-Hel Council 4; CHANTICLEER 1; Glee Club 1, 2, 3; Choir 1, 2, 3. SPEARMAN, WILLIAM W., *Business Administration*. ΑΤΩ; ΑΚΨ; Cross Country 1; Track 1, 2. SPILLMAN, HARRY L., *Accounting*. ΔΣΦ; ΑΚΨ. STANFORD, JAMES S., *English*. ΚΣ; Basketball Assistant Manager 1, 2, 3; Manager 4; Glee Club 1; Concert Band 1. STANSBURY, PATRICIA A., *English*. ΚΚΓ; ΣΔΗ; ΦΚΔ; White Duchy; *Who's Who*; W.S.G.A. 2, 4; House President 4; Sandals; F.A.C. 3; Marshal 3; Social Standards 3; Glee Club 1, 2, 3; Choir 1, 2, 3.

Fourth row:

STARR, BETSEY B., *Zoology*. ΑΧΩ; Duke Players 4. STEHLF, W. FRANK, *Pre-Medical*. Pre-Med Society 2, 3, 4; Glee Club 4. STEWART, KENNETH D., *Psychology*. M.S.G.A. 3; Track 2; I.D.C. 3. STEGLER, THEODORE D., *Mechanical Engineering*. ΔΤΔ; A.S.M.E. 3; NROTC Rifle Team 1, 2, 3, 4. STOKES, HELEN, *Education*. ΔΔΗ; Social Standards 4; F.A.C. 4; Homecoming Court 4; May Court 4. STONE, MARY E., *English*. ΔΓ; Duke Players 2, 3, 4; Y.W.C.A., Freshman Council 1; Pan-Hel Council 3; F.T.A. 3, 4.

Fifth row:

STRADER, SUSAN A., *Education*. ΚΚΓ; F.A.C. 4; Pep Board 2, 3; Chairman 4; W.S.G.A. 4; House President 4; Class Officer 4. STRATTON, VIRGINIA H., *Political Science*. ΑΧΩ; ΔΦΡΑ; ΦΚΔ; White Duchy; W.A.A. Board 2; W.S.G.A. 4. STROUD, JANE T., *Education*. ΦΜ; W.A.A. Board 3. STUART, FRANK A., III, *Pre-Medical*. ΣΑΕ; Pre-Med Society 3, 4. *Archive* 1, 2. STUBBS, WILLIAM B., *Political Science*. ΣΝ; *Chronicle* 2, 3, 4; Peer 2, 3, 4. SULLIVAN, MARGARET S., *English*. ΦΜ; Duke Players 1; *Archive* 3, 4.

Sixth row:

SUMNER, THOMAS B., JR., *Economics*. ΣΑΕ. SWARINGEN, DORIS K., *Music*. Concert Band 1, 2, 3, 4; Symphony Orchestra 2, 3, 4; Madrigal Chorus 2, 3, 4. SWARTZ, WILLIAM J., *Mechanical Engineering*. ΒΘΗ; ΒΔΣ; ΠΤΣ; A.S.M.E. 4; F.A.C. 2, 3, 4; Y.M.C.A. Cabinet 3; Student Union, Board of Governors 4; Marshal 3; Class Officer 1. TAKEUCHI, Niro, *Business Administration*. TAUB, THEODORE C., *Political Science*. ΤΦ; Bench and Bar 1, 2, 3, 4; Fraternity President 3, 4; M.S.G.A. 3, 4; I.F.C. 3, 4; F.A.C. 3, 4. TAYLOR, CLAUDETTE S., *Philosophy*. Ivy; Concert Band 1.

Seventh row:

TAYLOR, FRANK L., JR., *Business Administration*. ΑΧΑ. TAYLOR, PETER V., *English*. ΒΘΗ; Hoof 'n' Horn 3; *Chronicle* 1, 2, 4; WDBS 1, 2, 3, 4; Student Union 3, 4. TAYLOR, TERRY W., *Psychology*. ΔΤΔ; ΜΣ; Kappa Chi; Hoof 'n' Horn 1, 2; CHANTICLEER 2; *Chronicle* 1; Glee Club 1, 2, 3; F.A.C. 2, 3. TEASLEY, WILLIAM A., *Zoology*. Pre-Med Society 2, 3, 4. TEGTMAYER, ERICA F., *Education*. ΦΚΔ; ΣΔΗ; W.S.G.A. 4. TELFER, WILLIAM K., *Sociology*. ΦΚΣ; ΟΔΚ; *Who's Who*; Publications Board 4; *Chronicle* 1, 2, 3; Business Manager 4; F.A.C. 2, 3; Student Union, Board of Governors 4.

SENIORS 1956

First row:

TERRY, BARBARA, *Education*. Concert Band 1, 2, 3, 4; Symphony Orchestra 1, 2, 3, 4. TERRY, ELLENOR R., *Education*. AXΛ; Symphony Orchestra 1, 2, 3, 4. TEWKSBURY, JOHN H., *Economics*. AXA; Hoof 'n' Horn 1, 2. THOMASSON, S. KATHRYN, *English*. F.A.C. 3; House Council 2, 3. THOMPSON, LAWRENCE K., *Zoology*. ATΩ; Baseball 1, 2, 3; Basketball 1. THOMPSON, MARGARET J., *English*. Music Study Club 1, 2.

Second row:

TINKHAM, CHARLES L., *English*. IKA; Bench and Bar 1, 2, 3, 4; Glee Club 1; Choir 1; Golf 1, 2, 3, 4. TOBIAS, PEGGY A., *Sociology*. AFΦ; Fraternity President 4; F.A.C. 4; Pegasus 1, 2, 3, 4. TRAYNHAM, Catherine H., *English*. Glee Club 1; Choir 1; F.A.C. 3. TRONOLONE, PATRICIA J., *Sociology*. ΣK; Duke Players 1, 2, 3, 4; CHANTICLEER 2; Sociology 3, 4. TUCK, WILLIAM P., *Music History*. Duke Players 1; Madrigal Chorus 4. TUDOR, WILLIAM P., *Business Administration*. ΦKΣ; OΔK; *Who's Who*; Fraternity President 4; CHANTICLEER 2, 3; Business Manager 4; Publications Board 4; M.S.G.A. 4; I.F.C. 4; Y.M.C.A. *Handbook* 2, 3; Y.M.C.A. *Directory* 2, 3; *Chronicle* 1, 2.

Third row:

TURF, PAUL G., *English*. ΔTΔ; OΔK; BΩΣ; *Who's Who*; *Chronicle* 1, 2, 3, Editor 4; F.A.C. 3. TYLER, ALICE W., *Music*. ΔΔΔ; W.A.A. Board 3; Music Study Club 1, 2; Pan-Hel Council 3; Glee Club 1, 2; Choir 1, 2; Madrigal Chorus 2, 3; President 4; Sociology Club 3, 4. TYSON, LILA S., *Accounting*. UHLRIG, LUCILLE, *Chemistry*. ΔΓ; Nereidian Club 2, 3, 4; F.A.C. 4. UNDERWOOD, DOUGLAS E., *Economics*. ΠKΦ; *Chronicle* 1, 2. URCKFITZ, JAMES L., *Economics*.

Fourth row:

VAN ORDER, JOHN A., *Electrical Engineering*. M.S.G.A. 2; Engineers Club 1; A.I.F.F. 2, 3, 4. VAUSE, DAVID D., *Pre-Medical*. Pre-Med Society 3, 4; Gymnastics 2. VOEHL, RICHARD K., *Mechanical Engineering*. ΘX; Peer 2, 3; I.F.C. 2; A.S.M.E. 1, 2, 3, 4; *DukEngineer* 1, 2. WACHSNER, GABRIELLE A., *Psychology*. AFΦ; ΔΦA. WALFACE, ELLEN, *Chemistry*. ZTA; ΦBK; ΠME. WALTER, ROBERT P., *Sociology*.

Fifth row:

WALTERS, MARTHA A., *Religion*. ZTA; *Chronicle* 1; Glee Club 1, 2, 3, 4; Choir 1, 2, 3, 4. WALTERS, SYLVIA M., *Mathematics*. ΣK; ΦBK; ΠME; Fraternity President 4; Y.W.C.A. Freshman Council 1; Ivy; Sandals; Pan-Hel Council 3. WARD, BOWDEN W., JR., *Mechanical Engineering*. ΦKΨ; ΦBK; OΔK; TBII; ΠME; ITΣ; ΦITΣ; BΩΣ; Order of St. Patrick; *Who's Who*; Glee Club 1, 2, 3, 4; Choir 1, 2; F.A.C. 2, 3; A.S.M.E. 2, 3, 4; Traditions Board 4; *DukEngineer* 1, 2, 3; Managing Editor 4; Engineers' Student Council 4. WARE, JOAN L., *Political Science*. Glee Club 1, 2, 3, 4; Choir 1, 2, 3, 4. WARIJCK, CLEO L., *Sociology*. W.A.A. Board 4; Glee Club 1, 2; Choir 1, 2. WARIJCK, GEORGE W., *Electrical Engineering*. AXA; A.I.F.F. 1, 2, 3, 4; Wrestling.

Sixth row:

WARNOCK, JOHN W., JR., *History*. WARREN, JAMES L., JR., *Religion*. ΦKΨ; ΦBK; OΔK; *Who's Who*; Glee Club 1, 2, 3, 4; Choir 1, 2, 3, 4; F.A.C. 3, 4; Debate Council 1, 2, 3, 4; Judicial Board 3, 4; Class Officer 3. WARDIN, FUGENIA C., *Economics*. KKT; ΦKΔ; W.S.G.A. 4; House President 4; F.A.C. 3; Student Co-ordinate Board 2; Marshal 3. WATKINS, FREDERICK L., *Political Science*. BΘII; M.S.G.A. 1; Football 1; Swimming 2; M.S.G.A. 1. WATSON, CORA R., *English*. KΔII; Peer 3; Ivy; Sandals; Glee Club 1, 2, 3; Choir 2, 3; Class Officer 3. WATSON, J. GWYN, *Political Science*. HBF; Glee Club 1, 2, 3; Choir 2, 3; Pep Board 2, 4.

Seventh row:

WEAVERS, REBECCA A., *General*. Glee Club 1; Choir 1; F.A.C. 3; Madrigal Chorus 2; Class Officer 3. WEAVER, WALTER P., *Pre-Divinity*. Glee Club 1, 2, 3, 4. WEBBER, CAROLYN T., *Education*. ΦΛI; Hoof 'n' Horn 3; CHANTICLEER 3, 4; F.E.A. 2, 3, 4. WEBER, JOHN C., *Pre-Divinity*. Kappa Chi; *Chronicle* 1, 2, 3, 4. WEBER, THOMAS W., *Psychology*. IKA; ΔΦA, Marshal 3. WEBSTER, CHARLES A., JR., *General*. Kappa Chi, President 4.





SENIORS 1956

First row:

WEEKS, JANET L., *General*. Duke Players 1, 2, 3, 4; Hoof 'n' Horn 1, 2, 3, 4; *Chronicle* 3, 4; *Archive* 1, 2, 3, 4; *Peer* 2, 3, 4; Student Forum 4. WEIDMANN, FREDERICK H., *Mechanical Engineering*. ΔΤΔ; A.S.M.E. 3, 4. WEIR, CHRISTOPHER, *Political Science*. ΒΘΗ; *Chronicle* 1; Marshal 3; Traditions Board 4; Pep Board 1, 2, 3; Chairman 4. WELD, LOUIS M., JR., *Civil Engineering*. Engineers Club 1; A.S.C.E. 2, 3, 4. WENNERSTROM, ARTHUR J., *Mechanical Engineering*. ΔΤΔ; A.S.M.E. 1, 2, 3, 4. WEBBER, PATRICIA, *Sociology*. ZFA; Scredian Club 1, 2, 3; *Peer* 2; Pegasus 1, 2.

Second row:

WHEELER, M. NASH, *Sociology*. Duke Players 2; Hoof 'n' Horn 3, 4; Student Co-ordinate Board 1. WHINREY, SARAH L., *Business Administration*. ΠΒΦ; ΦΒΚ; Ivy. WHITAKER, CARY, *Accounting*. ΦΚΣ. WHITE, WILLIAM D., *Accounting*. ΦΒΚ; ΑΚΨ; Bench and Bar 4; *Chronicle* 2; M.S.G.A. 4; F.A.C. 2, 3; Golf 1, 3. WHITEHURST, BARBARA A., *Religion*. ΦΒΚ; ΣΔΗ; Ivy; Pep Board 1, 3. WILKERSON, JAMES H., JR., *Political Science*. ΒΘΗ; Lacrosse 1, 2, 3, 4.

Third row:

WILLIAMS, JOHN C., III, *Civil Engineering*. ΗΚΑ; A.S.C.E. 1, 2, 3, 4. WILLIAMS, M., LYNN, *English*. ΗΒΦ; ΦΒΚ; ΦΚΔ; ΣΔΗ; *Who's Who*; Hoof 'n' Horn 2, 3, 4; *Archive* 4; W.S.G.A. Vice-President 4; Ivy; Sandals; Campus Chest 3; Glee Club 1, 2; Choir 1, 2, 3, 4; Marshal 3; House Council 3; Student Union, Board of Governors 3. WILLIAMSON, MARY L., *English*. ΗΒΦ; Ivy; Pan-Hel Council 3; F.A.C. 4. WILSON, ANTHONY M., *Economics*. ΣΑΕ; Tennis 1. WILSON, ROBERT B., *Mechanical Engineering*. ΑΧΑ; ΗΜΕ; ΤΒΗ; ΠΤΣ; *Who's Who*; A.S.M.E. 1, 2, 3, 4. WILSON, THOMAS N., *Civil Engineering*.

Fourth row:

WINSOR, FRED L., *Political Science*. ΑΧΑ; Basketball Assistant Manager 2, 3; Manager 4; Marching Band 1, 2. WISNER, BERNE L., *Economics*. ΣΝ; ΒΔΣ; ΑΚΨ; *Who's Who*; Publications Board 4; *Peer* 3; Business Manager 4; *Chronicle* 1; M.S.G.A. 1, 2; Y.M.C.A. Freshman Council 1; Sophomore Council 2; F.A.C. 2, 3; WDBS 1, 2; Station Manager 3. WOOD, JEWELL, *Sociology*. Duke Players 1, 2; Y.W.C.A. Freshman Council 1. WOOD, WHITEHALL, T., *Economics*. WOODALL, NELL B., *General*. Modern Dance Club 3, 4; *Chronicle* 1; Duke Players 2. WORTMAN, WILLIAM J., JR., *Pre-Medical*. ΔΤΔ; ΔΦΑ; Pre-Med Society 1, 2, 3, 4; F.A.C. 3; WDBS 1, 2; Chemistry Club 1, 2.

Fifth row:

WRIGHT, ERNEST L., III, *Chemistry*. WYKE, GENE L., *Business Administration*. Football 1, 2. YOST, THOMAS M., *Psychology*. ΦΧ; *Chronicle* 1, 2; *Peer* 2. YOUNT, ROBERT L., *Business Administration*. ΚΣ. ZARINS, INGRIDA K., *Art*. ΔΓ; ΦΒΚ; ΔΦΑ; Duke Players 1, 2, 3, 4; Music Study Club 1; Student Forum 4; Student Co-ordinate Board 3.

JUNIORS 1956

First row:

ABRAHAM, Stanley L., ZBT, Baltimore, Md.; ADAMS, Elizabeth L., HBP, Pleasantville, N. Y.; ALBRECHT, Kenneth L., Belvidere, Ill.; ALLEN, Janet L., KKT, White Plains, N. Y.; ALLISON, Weldon D., HKΦ, Hollywood, Fla.; ALMOND, Jones F., Jr., KA, Lexington, N. C.; ALSTON, Nora B., Littleton, N. C.; ANDREWS, Leilani R., ΔΓ, New York, N. Y.

Second row:

ARCOCHA, Humbert L., Havana, Cuba; ARMSTRONG, Jerry Q., Lincolnton, N. C.; ASHWORTH, Freeman L., Huevclton, N. Y.; ATKINSON, George B., ATΩ, Northfield, Ill.; ATKINSON, Virginia S., KKT, Northfield, Ill.; AUSLEY, Margaret A., ΔΔH, Tallahassee, Fla.; AVIZONIS, Petras V., Bay Shore, N. Y.; AYSCUE, Nancy E., Wilmington, Del.

Third row:

BACKER, Stuart R., ZBT, Brooklyn, N. Y.; BADER, William A., Thurmont, Md.; BAIN, Richard C., Jr., Falls Church, Va.; BAKER, Diana L., KAΘ, Arherton, Calif.; BAKER, Eugene J., Four Oaks, N. C.; BAKER, Philip B., BΘH, Baltimore, Md.; BAKFR, Stephen D., Durham, N. C.; BALLARD, Charles L., ΦΔΘ, South Hill, Va.

Fourth row:

BARKER, Robert B., ΔΓΔ, Rochester, N. Y.; BASS, Ernest B., ΦΔΘ, Durham, N. C.; BATES, Ann S., ZFA, Chevy Chase, Md.; BAUER, James A., Philadelphia, Pa.; BEACHAM, Buddy, Jr., HKA, Miami, Fla.; BEALE, Lloyd L., KΣ, Portsmouth, Va.; BEASLEY, Frederick J., KA, Henderson, N. C.; BEDFLL, Joan E., Sandia-Base, N. M.

Fifth row:

BEDLER, Charles F., HKΦ, Sinking Spring, Pa.; BELL, Barbara, ΔΔΔ, Atlanta, Ga.; BEST, Virginia, KΔ, Norfolk, Va.; BETTS, Richard L., ΦKΣ, Glendale, Mo.; BICKHART, Barbara J., HBP, Daytona Beach, Fla.; BISHOP, Janice R., AΦ, Raleigh, N. C.; BLANEY, Bernard F., KΣ, Newark, Del.; BLUEHDORN, Robert W., Washington, D. C.

Sixth row:

BOHLE, Kenneth C., Queens Village, N. Y.; BOOK, Alan L., ZBT, Washington, D. C.; BOOKER, Thomas J., Big Island, Va.; BOOTH, Tricia A., HBP, Greensboro, N. C.; BOUSE, George E., ΣAF, Louisville, Ky.; BOWLES, Nancy L., KAΘ, Garden City, N. Y.; BOWYER, Susan L., KAΘ, Charleston, W. Va.; BOYER, William N., HKΦ, Winston-Salem, N. C.

Seventh row:

BRAMBERG, R. William, Jr., ATΩ, River Forest, Ill.; BRAXTON, Sherrod L., Whiteville, N. C.; BRIFWER, David L., KA, Winston-Salem, N. C.; BRIFWER, Virginia L., KAΘ, Charlotte, N. C.; BROWER, Marilyn N., KKT, Rockville Center, N. Y.; BROWN, John W., Tarboro, N. C.; BROWN, Kermit F., Asheville, N. C.; BROWN, Tallulah A., ZFA, Tampa, N. C.

Eighth row:

BROWNE, Norwell B., Jr., HKA, Pittsburgh, Pa.; BRUBAKER, John R., Beaver Falls, Pa.; BRUTON, David A., Charlotte, N. C.; BRUTON, Emma E., Lexington, N. C.; BRYAN, Betty R., ΣK, Goldsboro, N. C.; BRYANT, Jo Ann, AXΩ, Charleston, W. Va.; BRYANT, William G., Jr., Greensboro, N. C.; BURNS, Nancy C., ZFA, Lumberton, N. C.

Ninth row:

BURQUISI, Bret O., HKΦ, Sarasota, Fla.; BUTTS, Robert G., Farville, N. Y.; BYRNE, Edward B., BΘH, Riverside, Calif.; CARBY, Edward J., Bellaire, Ohio; CARPENTER, Robert R., KA, Cherryville, N. C.; CARR, Charles H., Durham, N. C.; CARRICK, Margelyn P., KAΘ, East Orange, N. J.; CARTER, Mary F., AΦ, Raleigh, N. C.





JUNIORS 1956

First row:

CARTER, Samuel K., Durham, N. C.; CARTWRIGHT, John M., Durham, N. C.; CARTWRIGHT, Tom L., Amarillo, Tex.; CASON, Lucinda, AΦ, Thomaston, Ga.; CASTERLIN, Harry R., KΣ, Plainfield, N. J.; CASWELL, Fred W., ATΩ, Sherr Hills, N. J.; CATHY, Margaret A., KΔ, Dunn, N. C.; CHALLENGER, John H., KΣ, Maplewood, N. J.

Second row:

CHAPMAN, Edwin T., Jr., Quinton, Va.; CHAPPELL, Janet, ΔΓ, El Paso, Tex.; CHERRY, William H., Jr., ΔΣΦ, Durham, N. C.; CHESSON, Marion R., Raleigh, N. C.; CHESNUTT, William J., ΦΔΦ, Durham, N. C.; CHFWNING, Oscar C., Lilesville, N. C.; CHIOATE, Jane D., Salisbury, N. C.; CLAPHAM, Edward G., ΔΤΔ, Columbus, Ohio.

Third row:

CLARK, Kathryn F., Elizabethown, N. C.; CLEAVELAND, Stuart J., New Hartford, N. Y.; CLIFTON, Robert C., ΦKΣ, Charleston, W. Va.; COARD, Nancy B., ΔΔΔ, Baltimore, Md.; COBB, Dorothy E., Erie, Ill.; COBBLE, Herbert D., ΣN, Lupton City, Tenn.; COCKRELL, Phillip A., ΔΤΔ, Grover, N. C.; COFFR, Mary L., Tucker, Ga.

Fourth row:

COKER, Betsy W., ΔΔΔ, Columbia, S. C.; COLMEY, Thomas G., ΣX, River Forest, Ill.; CONNOR, William C., ΠKΦ, Ormond Beach, Fla.; COOK, Carlisle F., Jr., ΠKΑ, Laurel, Md.; COPELAND, Howard L., AXA, Miami Beach, Fla.; CORPENING, Anne H., Granite Falls, N. C.; CORRELL, John C., Monroe, N. C.; COURTNEY, Cornelius B., Jr., ΦKΣ, Newport News, Va.

Fifth row:

COWLES, Alice L., AXΩ, Birmingham, Ala.; CREWS, Don W., ΦKΣ, Lakeland, Fla.; CROCKETT, William G., AXA, Wynnewood, Pa.; CRYMES, James E., ΦKΨ, Miami, Fla.; CUMMING, Llewellyn, Savannah, Ga.; CUMMINGS, Jasper R., Louisville, Ky.; DAVID, Donald G., Jacksonville, Fla.; DAVIS, Larry J., Charlotte, N. C.

Sixth row:

DAVIS, L. Wilson, Jr., AXA, Baltimore, Md.; DAVID, Shirley A., Durham, N. C.; DEAN, Janet M., AΦ, East Northfield, Mass.; DEAS, David J., Canton, N. C.; DECKER, Larry D., KΣ, Cedar Grove, N. J.; DELOATCH, Mahlon W., Jr., Tarboro, N. C.; DELOATCH, Sidney C., Roanoke Rapids, N. C.; DICKENS, Charles H., Thomasville, N. C.

Seventh row:

DILLIE, Charles W., Jr., AXA, Washington, Pa.; DIXON, Anne, ΦM, Evanston, Ill.; DORFMAN, Robert A., Nanuet, N. Y.; DOUGLAS, Addie J., AΦ, Columbia, S. C.; DOWLESS, Joe W., ΦKΨ, Kannapolis, N. C.; DUDLEY, Carolyn S., Lenoir, N. C.; DUFFEY, Donald D., ΦKΨ, Elynn, Ill.; DUNNING, Peter B., ΣAF, Brooklyn, Conn.

Eighth row:

EATON, James W., Jr., ΣAF, Portsmouth, Va.; EDGERTON, Shirley S., ΦM, Asheville, N. C.; EGGLESTON, Joseph C., ΣX, Greenbelt, Md.; ELLIOTT, Donald L., Winston-Salem, N. C.; FARMER, Gary C., ΠKΦ, Kinston, N. C.; FATZINGER, Harleigh F., ΣX, Catasauqua, Pa.; FAYE, Stanley, ZBT, Beechurst, N. Y.; FELSON, Dorothy A., AΦΦ, Jacksonville, Fla.

Ninth row:

FINOL, Hugo J., Maracaibo, Venezuela; FISCHER, Alfred F., Palm Beach, Fla.; FISHER, Edgar B., Jr., ATΩ, Durham, N. C.; FISHER, Leon H., Marshfield, Wis.; FOARD, Barbara R., ΔΠI, Lenoir, N. C.; FORT, William W., ΠKΑ, Lynchburg, Va.; FOSTER, William T., Southbridge, Mass.; FRANTZ, Eugene E., Gadsden, Ala.

JUNIORS 1956

First row:

FRIEDMAN, Joel L., Τεανσνκ, N. J.; FULCOMER, James M., ΦΚΨ, Montclair, N. J.; GARDNER, Ledyard D., ΗΚΑ, Pinchurst, N. C.; GARDNER, Stephen C., ΑΧΑ, Orlando, Fla.; GAY, Marjorie A., ΑΔΗ, Chicago, Ill.; GIBEL, Emile L., ΦΚΨ, Pittsburgh, Pa.; GENTER, David L., ΗΚΑ, Pittsburgh, Pa.; GERMAN, Richard T., ΑΧΑ, Baltimore, Md.

Second row:

GROCK, Henry W., Maysville, N. C.; GETZENDANNER, Sarah A., Winchester, Va.; GIBSON, Margaret B., Sandy Ridge, N. C.; GILBERT, James H., ΣΑΕ, Ft. Lauderdale, Fla.; GINSBURG, Robert S., ZBT, Baltimore, Md.; GLASS, Joe D., ΣΝ, Kannapolis, N. C.; GLENN, Doris E., ΚΔ, Durham, N. C.; GODDARD, Eugene E., ΦΚΣ, Richmond, Va.

Third row:

GODWIN, Joseph R., Dunn, N. C.; GOODALL, John C., Jr., ΑΤΩ, Chicago, Ill.; GORDON, Patricia O., Burlington, N. C.; GOUDY, Robert S., Wilson, N. C.; GRAPER, Robert M., ΦΚΣ, Upper Montclair, N. J.; GREEN, Marilyn H., ΗΒΦ, Lima, Pa.; GRILLS, Joe, ΦΚΨ, Amarillo, Tex.; GRIMSON, Keirh, ΗΚΑ, Evanston, Ill.

Fourth row:

GRISSETT, Priscilla A., Kew Gardens, N. Y.; HADLEY, Ann, ΔΓ, Danville, Ind.; HAECKLER, William K., ΑΧΑ, McKeesport, Pa.; HALL, Eleanor H., Damascus, Va.; HAMMILL, Terry L., Concord, N. C.; HAMMOND, William E., ΔΣΦ, Hendersonville, N. C.; HARGRAVE, Eva H., ΑΔΗ, Lexington, N. C.; HARLEY, Neil H., ΗΚΑ, Washington, D. C.

Fifth row:

HARRINGTON, Randall L., Avden, N. C.; HARRIS, Eugene S., ΚΣ, Pine Bluff, Ark.; HARRIS, Martha R., ΔΔΔ, Albemarle, N. C.; HARRIS, William E., ΗΚΦ, Swarthmore, Pa.; HATCHFIELD, Ralph E., Jr., Florence, S. C.; HAWKINS, Alix M., ΔΔΔ, Hampton, Va.; HAUFENS, Harry S., Tuscaloosa, Ala.; HAY, David M., Durham, N. C.

Sixth row:

HEARN, Frederick W., ΣΑΕ, Baltimore, Md.; HEIL, Alan L., Jr., ΔΣΦ, Upper Montclair, N. J.; HEIM, Donald H., ΔΣΦ, Montoursville, Pa.; HEIZER, Sidney L., ΑΔΗ, Durham, N. C.; HEIR, Ursula S., ΗΒΦ, Waterbury, Conn.; HICKS, James M., ΔΓΔ, Montgomery, Ala.; HILDRETH, Marilyn J., ΑΧΩ, Newark, Del.; HOADLEY, Peter G., ΦΚΨ, Raleigh, N. C.

Seventh row:

HOCK, August W., ΣΝ, Maplewood, N. J.; HODGES, Sally, ΑΔΗ, Asheville, N. C.; HOINER, Robert A., ΗΚΦ, Decatur, Ga.; HOLLAND, William L., ΦΔΘ, St. Petersburg, Fla.; HOOKER, John F., Martinsville, Va.; HOOVER, George O., ΚΣ, Verona, N. J.; HOUSTON, John T., Beaver Falls, Pa.; HUBBARD, Jerry G., ΚΣ, Gastonia, N. C.

Eighth row:

HUFY, Marion V., ΚΑΘ, Ft. Lauderdale, Fla.; HUFFMAN, David I., ΗΚΑ, Ravenna, Ohio; HUGHES, Victor A., ΣΝ, Jacksonville, Fla.; HUNSLEY, Lloyd A., Philadelphia, Pa.; HUNTER, Ann, Greensboro, N. C.; HUNTER, Barbara, ΦΜ, Norfolk, Va.; HURST, L., LeDare, ΑΔΗ, Columbia, S. C.; HUTCHINSON, T. Quinton, Mechanicsburg, Pa.

Ninth row:

HYDAHL, Bruce C., ΦΚΣ, Clark, N. J.; IKENBERRY, Lynn D., Harrisonburg, Va.; IVEY, Thomas N., ΗΚΦ, Hickory, N. C.; IZAGUIRRRE, Simon A., Caracas, Venezuela; JACOBS, Richard B., ZBT, Hempstead, N. Y.; JESSE, Audrey D., ΖΓΑ, Lynchburg, Va.; JOHNSON, Alice G., ΔΔΔ, Talladega, Ala.; JOHNSTON, Anne L., ΗΒΦ, Birleye, Ark.





JUNIORS 1956

First row:

JOHNSON, Carolyn KΔ, Lookout Mountain, Tenn.; JOHNSON, Dorothy J., Smithfield, N. C.; JOHNSON, Walter R., Jr., ΗΚΦ, Biltmore, N. C.; JONES, Charles K., Waco, Texas; JONES, Eddie M., Ashton, S. C.; JORDAN, Anne R., ΚΑΘ, Cedar Falls, N. C.; JORDAN, Henry H., III, ΚΑ, Cedar Falls, N. C.; JORDAN, Lyndon K., ΦΚΨ, Mt. Olive, N. C.

Second row:

JOYE, N. Mason, Jr., Lake City, Fla.; JOYNER, F. Belton, Jr., Siler City, N. C.; JUSTICE, Henry A., Asheville, N. C.; KAMSLER, Leonard M., Raleigh, N. C.; KATZINSKI, John, ΗΚΦ, West Hempstead, N. Y.; KEARNS, Sherry, ΑΧΩ, High Point, N. C.; KEENAN, Evelyn L., Washington, D. C.; KETTLER, George F., Mt. Prospect, Ill.

Third row:

KEMPLER, Donald, ZBT, South Orange, N. J.; KENASTON, James H., ΑΤΩ, Cocoa, Fla.; KERSTETTER, Ned M., ΗΚΑ, Louisville, Ohio; KESSLEY, H. Richard, Rochester, N. Y.; KETCHAM, David E., Bellepoint, W. Va.; KETNER, Carolyn D., ΔΔΔ, Salisbury, N. C.; KEYES, Jerome W., Jr., ΑΧΑ, Alexandria, Va.; KIENLE, Richard W., ΚΑ, Charlotte, N. C.

Fourth row:

KIM, Kun H., Seoul, Korea; KING, Arthur W., ΦΔΘ, Durham, N. C.; KING, Julius N., Rochester, N. Y.; KIRBY, Milton R., ΑΧΑ, Durham, N. C.; KISTLER, Henry E., Jr., ΚΣ, Charlotte, N. C.; KLEVANSKY, Richard, Reading, Pa.; KNIGHT, Robert H., Statesville, N. C.; KREDICH, Nicholas M., ΑΤΩ, Elmwood Park, Ill.

Fifth row:

KRUEGER, Ronald P., ΚΣ, Short Hills, N. J.; KURLBAUM, Susan, ΗΒΦ, Broadalbin, N. Y.; LAND, Carol J., Bradenton, Fla.; LANE, William C., Jr., Belleville, N. J.; LARSEF, Eddie J., ΣΝ, Kimball, W. Va.; LARUT, Joy A., ΑΦ, Wauchula, Fla.; LASSITER, Gail, ΚΑΘ, Winston-Salem, N. C.; LATHAM, Suzanne, Washington, N. C.

Sixth row:

LEE, William S., ΣΝ, Middletown, Del.; LERRO, Margaret A., Dayton, Ohio; LEWIS, Franklin E., ΔΤΔ, Pensacola, Fla.; LINDQUIST, Shirley J., ΔΔΔ, Albany, N. Y.; LINDSAY, Charles T., Jr., ΦΔΘ, Washington, D. C.; LINDETR, Sidney G., Jr., ΚΣ, Falls Church, Va.; LOCKE, Ronald J., Greensboro, N. C.; LODEN, George B., ΗΚΦ, Atlanta, Ga.

Seventh row:

LOEB, Theodore F., ΣΑΕ, Wilbraham, Mass.; LOMAX, Phillip A., North Wilkesboro, N. C.; LOEW, Thomas F., ΒΘΗ, Baltimore, Md.; LYBASS, Fillinghast G., Jacksonville, Fla.; LYON, Marianna E., Durham, N. C.; MACKENZIE, Charles E., Lancaster, Pa.; MACPHERSON, Carl A., Chapel Hill, N. C.; MADDEN, John W., ΦΔΘ, Beaver Falls, Pa.

Eighth row:

MAHANES, Martha A., Charlottesville, Va.; MAINS, Henry L., Neptune, N. J.; MAINSFL, Diana R., ΑΦ, Clarksburg, W. Va.; MALONE, Robert S., Pensacola, Fla.; MANNING, Donald F., Willseville, N. Y.; MARCOM, Claire B., ΑΔΗ, Coral Gables, Fla.; MARKS, Marvin L., ΤΦΦ, Baltimore, Md.; MARSHALL, Harris A., Jr., ΦΚΣ, Orangeburg, S. C.

Ninth row:

MARTIN, Carolyn C., Favetteville, N. C.; MARTIN, Grace J., Tenafly, N. J.; MARTIN, Robert L., Jr., Birmingham, Ala.; MARTIN, William M., Jr., ΑΤΩ, Chevy Chase, Md.; MASIUS, Alfred G., Jr., ΣΑΕ, Baltimore, Md.; MASON, Edna C., ΚΔ, Charlotte, N. C.; MASON, Richard F., ΦΚΣ, Lakeland, Fla.; MASSIE, Francis S., Waynesville, N. C.

JUNIORS 1956

First 1952:

MAVHIS, Sylvia D., ΔΔΔ, Athens, Ga.; MATTHEWS, Lewis R., Jr., ΔΤΔ, Baltimore, Md.; MAXWELL, Sherry S., St. Petersburg, Fla.; McCAHAN, David S., ΦΚΣ, New York, N. Y.; McCLAIN, David H., Durham, N. C.; McCORD, Virginia L., Bristol, Tenn.; McCORMICK, Mary L., ΚΔ, Muncie, Ind.; McDONALD, Theodore C., Buffalo, N. Y.

Second 1952:

MELHANFY, Harold N., ΦΔΘ, Borgettsstown, Pa.; McGAUGHFY, Robert T., ΚΣ, Kittawning, Pa.; McINTOSH, Sally W., ΚΔ, Savannah, Ga.; McLEVIN, Lee W., Jr., ΒΘΗ, Sarasota, Fla.; McFLOD, Don E., ΦΚΣ, Chevy Chase, Md.; McMAN, William D., ΣΑΓ, Thyra, Ohio; McTAMMANY, John R., ΦΚΣ, Knoxville, Tenn.; MEAD, Allen, ΒΘΗ, Ft. Wayne, Ind.

Third 1952:

MEADOR, James C., Jr., ΗΚ Α, Charleston, W. Va.; MEREDITH, Howard P., Jr., ΔΣΦ, Pittsburgh, Pa.; MERRITT, Repton H., Pineville, N. C.; METCALF, Judie R., Oneco, Fla.; MEWBORN, Jonzennie, ΑΔΗ, Hampton, Va.; MILLER, Bruce W., ΣΧ, Garden City, N. Y.; MILLEFFER, Dorothy E., Norfolk, Va.; MISENHEIMER, Clinton B., Kannapolis, N. C.

Fourth 1952:

MICHELLI, Mary M., ΑΔΗ, Matthews, N. C.; MONTGOMERY, Marilyn D., ΚΑΘ, Glendale, Mo.; MOORE, Shirley, Baltimore, Md.; MOORE, Roy E., Jr., ΔΤΔ, Canaan, N. Y.; MOORE, Robert L., Rutherfordton, N. C.; MOORI, Tommy J., Gastonia, N. C.; MORENO, Alirio J., Maracaibo, Venezuela; MORGAN, Helen H., Marion, Va.

Fifth 1952:

MORRIS, Mary R., Burlington, N. C.; MOSRIE, Azert J., ΣΝ, Princeton, W. Va.; MOY, David, Camden, N. J.; MULLHOLLAND, Christopher C., III, ΣΦΓ, Durham, N. C.; MULLI, Laura I., ZTA, Morganton, N. C.; MULLI, William H., ΘΧ, Bausman, Pa.; MULLINS, Jerry K., ΚΣ, Madison, W. Va.; MUNCIE, Charles H., ΗΚΦ, Asheville, N. C.

Sixth 1952:

MURRAY, John A., Jr., ΣΝ, Tampa, Fla.; NALL, Martin F., Jr., Greensboro, N. C.; NEELY, Robert P., Durham, N. C.; NEWMAN, David C., ΒΘΗ, Cape Girardeau, Mo.; NICHOLSON, Anne R., Charlotte, N. C.; NITSBERG, Michael B., ZBI, New York, N. Y.; OUTFERSON, Michael St. J., ΦΚΣ, Quarry Heights, Canal Zone; OWEN, Mary J., Aruba, Netherlands West Indies.

Seventh 1952:

PAGE, Patricia C., ΦΦ, Winston-Salem, N. C.; PALLANGI, Jean F., ΚΚΓ, Quaker Hill, Conn.; PAPE, William R., Jr., ΦΚΣ, Wilmington, N. C.; PARKER, Theodore M., Washington, D. C.; PARKERSON, Walter T., ΣΑΓ, Charlotte, N. C.; PATT, DeVaughn L., ΦΚΤ, Tampa, Fla.; PAUL, Peggy S., ΑΔΗ, Reynolda, N. C.; PERRINI, George A., Jr., ΣΧ, Miami, Fla.

Eighth 1952:

PIHR, Robert H., ΑΥΩ, Rockville Center, N. Y.; PIERSON, Thomas C., Sturgis, Mich.; PEYTON, John D., Sevwane, Tenn.; PHILLIPS, Jane L., ΑΔΗ, Durham, N. C.; PHILLIPS, Mary J., Laurinburg, N. C.; PIERCE, Araminta P., ΚΔ, Weldon, N. C.; POOL, Roy R., ΥΩ, Raleigh, N. C.; POPE, Henry D., Enfield, N. C.

Ninth 1952:

POFFER, M. Lou, ΦΜ, Plant City, Fla.; PRESTON, Edwin T., ΦΚΣ, Kingsport, Tenn.; PREWITT, Richard A., Branchil Manor, N. Y.; PRICE, Polly A., Filkin, N. C.; PULVER, Carol J., ΚΔ, Ridgewood, N. J.; QUBFIN, Fuad R., Ben Jala, Jordan; RAU, Ronald C., ΔΣΦ, Winston-Salem, N. C.; RAUCH, Gary C., ΔΤΔ, Parkersburg, W. Va.





JUNIORS 1956

First row:

RAY, Ritz C., Jr., IKA, West Jefferson, N. C.; REANY, Leland F., Falls Church, Va.; RIDDING, Marshall S., Gibsonville, N. C.; REFCE, Jane S., ZTA, Lincolnton, N. C.; REGENOLD, Fred A., Jr., Memphis, Tenn.; REGISTR, L. Harrison, Jr., Durham, N. C.; RICHARDS, Robert F., ATQ, Ellwood City, Pa.; RICHARDS, Susan H., ΔΔΔ, Alexandria, Va.

Second row:

RICHARDSON, Charles C., Columbia, S. C.; RICHARDSON, William E., ΣAF, Palm Beach, Fla.; RIDER, Robert E., ΔTΔ, Greensboro, N. C.; RIDLEY, Jack, ATQ, Summit, N. J.; RING, Jane L., Durham, N. C.; RISHER, Paul D., Huntington, W. Va.; ROBERSON, Earl L., ΦKΣ, Conetoc, N. C.; ROBERSON, Edward L., ΦKΣ, Conetoc, N. C.

Third row:

ROBERTS, Sally L., New Haven, Conn.; ROBERTSON, Anne S., Richmond, Va.; RODGERS, Dianne L., ΔI, Jackson Heights, N. Y.; RODGERS, Edward C., ΔΣΦ, Arlington, Va.; ROHLF, Henry C., Kirkwood, Mo.; ROHRBACH, Irwin O., KΣ, Amityville, N. Y.; RONKANEN, George A., Glens Falls, N. Y.; ROSE, Allen J., TFΦ, Mt. Gilead, N. C.

Fourth row:

ROTHFELMEL, Robert D., ΣΦE, Reading, Pa.; ROTHFEDER, Howard L., ZBT, South Orange, N. J.; ROTNER, Arnold H., TEΦ, Spring Valley, N. Y.; RÜBEL, Mark I., ZBT, Woodmere, N. Y.; RUDDLE, Helen A., TIBΦ, Delmar, N. Y.; RUSSELL, Parvin, M., Jr., Maplewood, N. J.; SALTZ, James E., Jr., ΦΔΘ, St. Petersburg, Fla.; SAMPLER, J. Paul, Charlotte, N. C.

Fifth row:

SAMOJE, Fred L., Arcuipa, Peru; SANDULLI, Joel C., Watertown, Conn.; SATTERFIELD, Mary E., KΔ, Timberlake, N. C.; SCHARPS, Andrew, Jr., Searsdale, N. Y.; SCHMIDT, Arline R., ΔI, Greenville, N. C.; SCHUMACHER, Sally A., ΔI, Durham, N. C.; SCHWARZ, George C., Springfield, N. J.; SCHWARZ, Louis A., III, AXA, Bergenfield, N. J.

Sixth row:

SEDLACK, Donald C., ΦKΨ, Baltimore, Md.; SEIDEL, Richard P., Oak Park, Ill.; SENTLOWITZ, Michael I., TEΦ, Yonkers, N. Y.; SEVERSON, Peter P., ΔTΔ, Palo Alto, Calif.; SGROSSO, Vincent L., KΣ, HoffoKus, N. J.; SHARPE, William G., Jr., Elm City, N. C.; SHAYER, Ralph N., Jr., ΦKΨ, Baltimore, Md.; SHAYER, Robert V., Albemarle, N. C.

Seventh row:

SHEPPARD, Frederick G., KΣ, Washington, D. C.; SHRIVER, Sandra L., ZTA, Silver Spring, Md.; SHUF, Ray G., KΣ, Greensburg, Pa.; SIGMON, Robert L., Charlotte, N. C.; SIMONS, Ruth J., AFΦ, Staten Island, N. Y.; SIMMONS, Helen V., ΦM, Opp, Ala.; SLUSSER, Mary A., ΦM, Lexington, Va.; SMITH, Ellwood K., ΔΣΦ, Greensboro, N. C.

Eighth row:

SMITH, Frances E., ZTA, Durham, N. C.; SMITH, Mary B., Winston-Salem, N. C.; SMITH, Reginald L., Jr., Charlotte, N. C.; SMITH, Robert H., IJKΦ, Atlanta, Ga.; SMITH, Sandy J., Gladstone, N. J.; SMITH, William A., IJKΦ, Coral Gables, Fla.; SMITH, William J., ΦKΣ, Bethel, N. C.; SMITH, William R., ΣAF, Toronto, Ontario,

Ninth row:

SNYDER, James M., ΦΔΘ, Louisville, Ky.; SOTEL, Phillip K., Garden City, N. Y.; SPANAGLI, John D., AXA, Chagrin Falls, Ohio; SPEAKMAN, William F., Jr., ΣN, Chattanooga, Tenn.; SPENCE, Jill B., ZTA, Rochester, N. Y.; SPENCER, William C., Jr., Rocky Mount, N. C.; SPRINGSTON, Elizabeth, Bethesda, Md.; STANLEY, Buddy R., ΦΔΘ, Asheboro, N. C.

JUNIORS 1956

First row:

STARNIS, Alvin B., Raleigh, N. C.; STARNIS, Jack T., Monroe, N. C.; STEPHENSON, Ruth E., West Point, Miss.; STEVENS, Nelson G., Jr., 6X, Westerville, Ohio; STEVENS, Joan L., ΔΔΔ, Cincinnati, Ohio; STEWART, Julian H., ΣN, Monroe, Ga.; STEWART, Robert P., ΑΩ, Princeton, N. J.; STOKES, Martha S., KKT, Washington, D. C.

Second row:

STOYER, Donald H., ΣΦI, Williamsport, Pa.; STUCKEY, Henry J., Bishopville, S. C.; STUTZ, Carolyn F., ΑΧΔ, Palmerton, Pa.; SUTIS, Betty J., Staten Island, N. Y.; SUSKIND, Stuart P., ΤIΦ, Binghamton, N. Y.; SYLVESTER, Henrian, KΔ, Richlands, N. C.; TATEM, Roger W., Norfolk, Va.; TAYLOR, Sarah F., ΔT, Greenville, N. C.

Third row:

THOMAS, Carolyn M., ΑΦ, West Chester, Pa.; THOMAS, Frank D., Albany, Ga.; THOMAS, George T., ΣX, Pittsford, N. Y.; THOMPSON, John C., KA, Dunn, N. C.; THOMPSON, Robert W., Jr., KΣ, Emerson, N. J.; TIFTON, Kay, ΔΔH, Madison, Ga.; TODD, Katherine L., ΑΧΔ, San Francisco, Calif.; TOLMACH, David M., ZBI, Lynbrook, N. Y.

Fourth row:

TORGENSEN, Barry W., Atlanta, Ga.; TOTHI, Daniel D., ΔΣΦ, New York City, N. Y.; TOWNSEND, Robert S., ΣN, Newark, Del.; TRACY, Frank W., ΣN, Dhahran, Saudi Arabia; TRICE, Thomas W., Jr., ΣN, Baltimore, Md.; TROY, Ballard F., Jr., KΣ, Durham, N. C.; TURLINGTON, James F., KΣ, Dunn, N. C.; TURTLE, James W., KΣ, Cynwyd, Pa.

Fifth row:

TUTTLE, Betty J., High Point, N. C.; UNDERWOOD, Elizabeth C., ΣK, Asheboro, N. C.; VAN DYKE, Florence L., Newark, N. J.; VAUGHN, James W., Jr., ΦKΣ, Durham, N. C.; VIRDEN, Cynthia, Alexandria, Va.; WAGNER, Barbara A., ΔT, Durham, N. C.; WAGNER, Philip M., III, ΣN, Point Pleasant Beach, N. J.; WALKER, William C., ΣΦI, Asheville, N. C.

Sixth row:

WARI, Donald M., ΑΧΑ, Arlington, Va.; WARI, Henry H., III, ΑΤΩ, Atlanta, Ga.; WARREN, Virginia L., ΦM, Moorestown, N. J.; WARWICK, William S., Long Island City, N. Y.; WATSON, Herb E., HKA, Port Washington, N. Y.; WAW, John L., Jr., Hanover, Pa.; WEBB, Betsy A., ΔΔH, Asheville, N. C.; WEBB, Fred, Jr., Hinton, W. Va.

Seventh row:

WEBSTER, Donald K., Ridgewood, N. J.; WEHMAN, Richard R., ΣΑE, Rosemont, Pa.; WEITZMAN, Robert W., HKA, Bayville, N. Y.; WEYMANN, Walter V., Roanoke, Va.; WELANGER, Nancy J., Cleveland, Ohio; WHITEHUR, Thaddeus A., Jr., ΑΤΩ, Durham, N. C.; WHITECRE, Robert F., KΣ, Englewood, N. J.; WHITEFENER, Susan A., KKT, East-Alexandria, Va.

Eighth row:

WIGHTHED, Margaret A., ΔΔΔ, Charlotte, N. C.; WILLIAMS, Carolyn L., Albemarle, N. C.; WILLIAMS, W. Alfred, KΣ, Greensboro, N. C.; WILLIAMSON, Fred M., Bronsville, N. Y.; WILLIS, Calvin J., KΣ, Crewe, Va.; WILSON, Constance D., ΔΔH, Atlanta, Ga.; WILSON, Douglas N., ΣN, Clemson, S. C.; WILSON, Joe D., Charlotte, N. C.

Ninth row:

WINGFIELD, J. Dunston, Jr., HKΦ, Norfolk, Va.; WOODLIFE, Milton W., Norfolk, Va.; WOODWARD, Sue E., Suffolk, Va.; WOOLFEN, Frank L., III, Chadbourn, N. C.; WRIGGTH, Catherine A., Norfolk, Va.; YATES, Charlotte H., ΑΧΩ, Washington, D. C.; YOST, Elmer D., KA, Greensboro, N. C.; ZIGGLER, Katherine L., ΔΔH, Jacksonville, Fla.





SOPHOMORES 1956

First row:

ABER, Mary D., KΔ; ABRILLA, John W.; ADAMS, Johnnie V., AΦ; ADLER, Mary L., AΦ; ALEXANDER, Alice H.; ALEXANDER, Sally M., KAΘ; ALLEN, Polly W., AXΩ; ALSTER, Lawrence J., ZBT; ALTVATER, Kathleen B., KAΘ.

Second row:

AMAN, John R.; AMEND, Elizabeth C., ΦM; AMOROSO, Lawrence J.; ANDERSEN, Robert L., KΣ; ANDREW, Wendy; APPLEBEF, Margie A., ΦM; ARMENTROUT, Jean B., KAΘ; ARN, Shirley J., ΔΔΔ; AUTRY, George B.

Third row:

AYERS, Patricia A.; BAILEY, Judith A.; BAKER, William A.; BALLARD, John E.; BANKERT, Jon C., Jr., AXA; BANSLEY, Mary Grace, IIBΦ; BANTON, Thomas J., Jr., ATΩ; BARKER, Barbara J., AΦ; BARKER, James D., ΔΣΦ.

Fourth row:

BARKSDALE, Barbara A., KKT; BARNES, Luther M., ΦKΣ; BARNES, Ralph W., Jr., ΦKΣ; BARRINGER, Katharine C.; BARRY, James R.; BARTAL, James E.; BARTON, Alexander C.; BAUGH, Jill A., KΔ; BAY, Julia M., ZTA.

Fifth row:

BAYLIS, Thomas A.; BEANE, Robert D., III, IKA; BELL, Robert B.; BERMAN, Howard H., ZBT; BERNARD, Bruce M., ΣX; BEVANS, Sue M., KΔ; BICKETT, Caroline P., AΔH; BISHOP, Betty G.; BISWELL, Charles D., ΔΣΦ.

Sixth row:

BLACK, Cynthia, KKT; BLACK, Karen L., KAΘ; BLACKBURN, Harry L., Jr.; BLACKSTONE, David L., ΣX; BLACKMAN, Barry K., ZBT; BLEVINS, James L.; BLOCH, Howard R., TFΦ; BOAZ, Katharine S., ΔΔΔ; BOLINGER, Don S., IKA.

Seventh row:

BOLLMAN, Paul W.; BONEZEK, Lon F., Jr.; BONHAM, Arthur E.; BOOZER, Frank V., ΦKΣ; BORDEAUX, Elizabeth A., ΣK; BORO, Ira M., ZBT; BOSLEY, Norman K.; BOTTOMS, Alton B.; BOWDEN, Mary F., AΔH.

Eighth row:

BOWEN, Marjorie A., AΔH; BOWERS, Alfred G., ATΩ; BOWERSON, Carolyn J., KKT; BOZLER, Ruth F., KKT; BRACEY, Frances L.; BRADFORD, Alan T.; BRADLEY, Ellen; BRADLEY, Josephine S.; BRIDGEMAN, Charles S., III, ΦKΣ.

Ninth row:

BRIDGES, Benjamin, Jr.; BRIMLEY, Carolyn M.; BRINGHURST, Elisabeth, ΔΓ; BROCKELBANK, John L., ΦKΣ; BROCKWELL, Arlick L., Jr., ΦKΣ; BRODHEST, Robert E., ΦΔΘ; BROOKS, Carolyn, ΔΓ; BROOKS, Margaret E., ΔΓ; BROTHERTON, Dave L.

Tenth row:

BROWN, Ann K.; BROWN, Gary H.; BROWNELL, Robert B.; BRUGGEMANN, Margaret L., KKT; BRUGLI, Judith F., ZTA; BRUNNER, Susan G.; BRUTON, Alice B.; BRYSON, Edwin C., KA; BUTKLEY, Edward E.

SOPHOMORES 1956

First row:

BULLARD, Lawrence D., BULLOCK, John A., Jr., ΦΚΣ; BUNN, Spruill G.; BURDICK, Donald S., ΔΣΦ;
BURGER, Joseph C., Jr., ΗΚΑ; BURNS, Patricia L., ΔΓ; BURTON, Nancy; BUSS, David F., ΒΘΗ; Callaghan, Nan.

Second row:

CALLCOTT, Tom A., ΗΚΑ; CAMP, Thomas F., Jr., ΔΤΔ; CAMPBELL, Sheila P., ΔΓ; CAMPBELL, Vera B.,
ΚΑΘ, CARLISLE, James M., ΣΧ; CARLYLE, Mary L., ΚΔ; CARRAWAY, Emily L., ΦΜ; CARPENTER,
Ronald A., ΣΝ, CARTER, Alan B., ΔΣΦ.

Third row:

CARTER, Stephen G.; CHAMBERS, Sally A., ΔΓ; CHANDLER, Thomas F., ΦΚΣ; CHASE, Jo Ann, ΦΜ; CHED-
LISH, N. Lynn, ΑΔΗ; CHITTUM, Charles H., ΦΔΘ; CLAPP, Julia E.; CLARK, Anthony W., ΔΤΔ, CLARK,
Nancy S.

Fourth row:

CLARK, Newton T., ΗΚΦ; CLARK, Robert L., ΗΚΑ; CLAYTON, Joseph C., Jr., ΚΑ; CLAYTON, Thomas W.;
CLEAVELAND, Clifton R., ΗΚΦ; CLEMENT, Donald H., Jr., ΚΑ; CLEVELAND, Lee, C., ΗΚΑ; COBB, Cur-
tis F., ΦΚΦ; COHN, Alan B., ΤΦ.

Fifth row:

COIL, Gary F.; COLLINS, Jeanne G., ΑΧΩ; COLLINS, Richard H.; CONF, Julia A.; COOPER, Carol A., ΖΤΑ;
COOPER, Tamra L., ΑΓΦ; COPPLAND, Darryl W., ΣΝ; CORSEY, Elizabeth B.; COUCHMAN, Patricia K.

Sixth row:

COUNCIL, John C., Jr., ΚΑ; COWIE, James D., ΗΚΑ; COZART, William H., Jr., ΦΔΘ; CRACKNELL, Terry A.,
ΣΧ, CRAFT, Jim W., ΣΧ; CRAIN, Barbara J., ΔΔΔ, CRAFFEN, Faith, ΔΔΔ, CRAVEN, Jesse C., ΦΚΦ; CRAW-
FORD, Robert C.

Seventh row:

CRAWFORD, Roger W., ΣΑΥ; CRUWS, Robert J.; CRIBFIELD, Glenn S., ΣΧ; CRINKLEY, Mildred S.; CROW-
LEY, Sue A., CULP, James S., ΦΔΘ; CULTON, Gladys C.; CURRAN, Rollin T.; CUTLER, Richard E.

Eighth row:

CUYAR, Robert A., ΔΑΗ, Thomas N.; DAILY, Carolyn A., ΔΔΔ; D'ANGELO, John M., ΚΣ; DAVIS, Eliza-
beth B., ΖΙΑ, DAVIS, Jack R.; DAVIS, William S., ΔΤΔ; DeBRUHL, A. Marshall, ΗΚΦ; DELLINGER, Clyde J.

Ninth row:

DINKER, Peter J., ΒΘΗ, D'HUY, Gerard J.; DICKINSON, Jean, ΦΜ; DIETRICH, Carl P., ΦΚΣ; DIWORTH,
Richard L., ΚΣ; DINGWALL, Robert W.; DINWOODIE, John E.; DOAN, Ellen V., ΔΔΔ; DOANE, Sara F., ΑΧΩ.

Tenth row:

DODD, William F. G., DOMHOFF, George W., Jr., ΦΚΣ; DONLEY, James D., ΦΔΘ; DORSCH, George T.;
DOUGHER, Edward O., ΔΣΦ, DOUGLTON, Jo C., ΦΜ, DOWELL, Mary Lou, ΗΒΦ; DRAKE, David A.;
DUDLEY, Alden W., Jr.





SOPHOMORES 1956

First row:

DUSEK, Lowell M.; DUVALL, James E., IKA; DWIGGINS, Lattie R.; EASON, Patricia B., AXΩ; EBERLEIN, William P.; EDMUNDSON, Ronald G., IKA; EDWARDS, Charlie A.; EDWARDS, John W.; EDWARDS, Robert C., KA.

Second row:

EGGLESTON, Joseph C., AXA; ELLIOTT, Diane S.; ELLIS, Martha L., IIBΦ; EMBLEY, Roger L., AXA; EVANS, DAVID T., ΦKΨ; EVERETT, Ronald W.; FAIRGRIEVE, Nancy J., KAΘ; FALL, Boyd E.; FARMER, Wayne P.

Third row:

FARRIS, Robert L., ΔΤΔ; FAULKNER, F. Jean, KAΘ; FENNELI, Susan E.; FERNANDO, Marion B.; FERRALL, Thomas R., ΦKΨ; FIDLER, Paul P., ΔΤΔ; FINNEGAN, Dorothy A.; FIRTH, Gordon N.; FLANAGAN, Latham, Jr., ΣN.

Fourth row:

FLANNERY, Ellen F., KAΘ; FLEMING, Bill; FORD, Robert C., AXA; FORD, Thomas H.; FORREST, Jerome B.; FORRESTER, Sherri R.; FORT, Lynn, ΣAE; FORTESCUE, William N., Jr., ΦKΣ; FOSTER, Julia A.

Fifth row:

FOX, John D.; FRENCH, Anna M., KΔ; FREUND, Peter A.; FRIEDEL, Robert O., AXA; FRIEND, Albert W., Jr.; FURMAN, Sherwood M., BΘH; GAMBLE, Robert O.; GARRARD, Janice C.; GARRISON, William C., III.

Sixth row:

GARVIN, Jay E., ΦKΣ; GATRELL, James H.; GAULD, Edwin S., ΦKΨ; GAVLAK, Albert J., Jr.; GENTRY, Paul C.; GERARD, Jean, AΔH; GIBBONS, Elizabeth L.; GIBSON, Alice D.; GILL, Joanne W., AXΩ.

Seventh row:

GOING, Ann; GOLDSTEIN, Richard L., ZBT; GOLDSTEIN, Suzanne B., AEΦ; GONZALES, Serge X., KΣ; GONZALES, Antonio C.; GOTT, Betsy C., KKT; GOW, Alexander, III; GRAHAM, Lawrence S., ΣN; GRANDT, Marilyn A., KAΘ.

Eighth row:

GRANT, George R., Jr.; GRANT, Thomas W., III, ΦKΣ; GRAY, Elizabeth D.; GREEN, Anne G., KKT; GREGERSEN, Norman C., ΔΤΔ; GREGG, John R., Jr.; GRIFFIN, Gary A.; GRIFFIN, Jimmy W.; GRIGG, Claud M., ΦKΨ.

Ninth row:

GROTH, Karolyn J., AΦ; GUILLIANO, Peter W.; GUNN, Ann N.; HALE, Clara K., KΔ; HANES, Elizabeth, AΔH; HANFORD, Mary E., ΔΔΔ; HANSON, Wesley T., III, ΣΦE; HARRELL, Haywood H.; HARRIS, Bobby J., KA.

Tenth row:

HARRIS, Jacqueline A., AΦ; HARRISON, James Y., KA; HARSTINE, Willard R., ΣN; HART, Elizabeth F.; HATA, HASKETT, Jane A., AXΩ; HAWK, William M., Jr.; HEATH, Paul E., Jr., ΦKΨ; HEMINGWAY, John A.; HENION, Alan M.

SOPHOMORES 1956

First 1956:

HINSLEY, George L., Jr., ΦΚΣ; HFRB, Barbara A., ZTA; HFRNDON, A. Carol; HESS, Carol M., ZTA; HESTER, Martha F., ΦΜ; HEWARD, Henry W.; HICKS, Margaret A., ΚΔ; HIGGINS, Audrey, ΔΓ; HILL, Constance J.

Second 1956:

HILL, John D., ΦΚΣ; HILL, R. Susan; HODGE, Hugh L.; HOLLIFIELD, Henry C.; HOLSINGER, Carolyn R.; HOLT, Jennie L., ΔΔΔ; HOTTLING, William E.; HORD, Robert E., ΚΑ; HORIN, Robert G., ΤΕΦ.

Third 1956:

HOWER, Tom R.; HUFF, Philip A.; HUGGIN, Elizabeth A., ΚΔ; HUNT, Ruskin H., Jr.; HUNTLEY, Charles B., ΗΚΦ; HUSS, John D.; HYNES, Rose C., ΔΓ; HANSON, Lawrence W., Jr., ΣΝ; INGRAM, Lois K., ΚΑΘ.

Fourth 1956:

IRVINE, Linda P., ΑΔΗ; JACKSON, James; JARRETT, Geraldine Y., ΑΦ; JARVIS, Thomas A.; JENKINS, J. Edward; JENNETTE, David L., ΦΚΣ; JOHNSON, Edward C., ΦΚΥ; JOHNSON, Elizabeth P.; JOHNSON, James E., ΚΑ.

Fifth 1956:

JOHNSON, Robert L., Jr.; JOHNSON, Walter T., ΣΝ; JOHNSTON, William F., ΦΚΣ; JONES, Anne H., ZTA; JONIS, Judy H.; JONES, Leonidas J., ΔΣΦ; JORDAN, Elizabeth L., ΑΔΗ; JORDAN, John M., ΑΤΩ; JOYCE, James B.

Sixth 1956:

KAMINY, Doris, ΑΕΦ; KEARNS, Amos R., Jr., ΚΑ; KEFFER, Robert B.; KELLY, Sarah L., ΑΦ; KERSEY, John N., ΦΔΘ; KEINER, Janet S., ΚΔ; KEYSER, James R., III, ΦΔΘ; KIMMICH, Walter C., ΣΝ; KIMZY, Patricia A., ZTA.

Seventh 1956:

KING, Joseph W., ΣΝ; KINSER, Patricia L., ΚΑΘ; KINYON, Brice W., ΣΦΕ; KIRKLAND, Frankie; KNAPP, John I., ΔΣΦ; KRAMER, Richard V., ΑΤΩ; KREPS, Donald A., ΣΝ; KUCFK, John H.; LALIBERTE, L. Marie, ZTA.

Eighth 1956:

LAMMERT, John H., ΑΧΑ; LARFSE, Ricci J., ΣΝ; LASSITER, Kenneth R.; LEAQUE, Elizabeth A., ΑΦ; LEE, Mary T., ΣΚ; LEE, Rebecca A.; LEBOWITZ, Roslyn L., ΑΕΦ; LEVINE, Michael V.; LEWIS, Charles V., ΣΝ.

Ninth 1956:

LEWIS, Clayton W., ΑΤΩ; LIBBY, Bruce J., ΦΚΥ; LIBBY, Roberta L., ΑΕΦ; LIDZ, Edward; ZBT; LANEBERRY, Lucas R.; LINNEMANN, Adelia P., ΣΚ; LIVINGOOD, Margaret A., ΗΒΦ; LOCKE, Margaret J.; LONG, George L., ΦΚΣ.

Tenth 1956:

LONG, Suzanne S.; LONGSWORTH, Robert M.; LOOPER, Shelbia J.; LoSASSO, Alvin, M.; LOSEF, Wilmot H., Jr., ΒΘΗ; LUTCHYER, Daniel P., ΔΣΦ; LUNDMARK, Karen F.; LUSTHS, Donald V.; LYMAN, David, ΤΕΦ.





SOPHOMORES 1956

First row:

MANN, Beverly D.; MARTIN, Miles H., Jr.; MARVIN, Helen R., ΔΔΔ; MASON, Ann F.; MASSEY, William J., III, ATΩ; MATTHEWS, James E., ΔTΔ; McANALLY, Wanna M., ZTA; McCALL, Dorothy R., ZTA; McCONNELL, Amanda L., ΔΓ.

Second row:

McCONNELL, John C.; McCORMACK, John N.; McCUTCHEON, William R.; McKAY, David W.; McDERMOTT, Thomas J., ΦKΨ; McDORMAN, Clarence L., ΗKΑ; McDOUGAL, Charlotte A.; McFADDEN, Don C., ΦKΣ; McFEE, Charles B., III, ΦKΣ.

Third row:

McGRANAHAN, Julia E.; McINTYRE, Susan M., ΗBΦ; McKEE, Alice, KAΘ; McLAWHORN, JoAnne, ΦM; MEEFERT, William G., ΦKΨ; MENEFEE, Samuel W., III; MERRILL, Patricia A., ΑΦ; MEYER, Herbert F.; MEYER, Gordon B., ΗKΑ.

Fourth row:

MEWBORNE, William B., Jr., ATΩ; MILLS, Margaret R.; MILLER, Marilyn J.; MILLER, Robert C.; MILLER, Thomas O., ΦKΨ; MOLLER, Elaine L., ΔΓ; MONAHAN, Elizabeth N.; MONEYMAKER, Tom, Jr., ΦKΨ; MOODY, Thomas W.

Fifth row:

MOORE, Calvin T., ΔΣΦ; MOORE, James E.; MOORE, John F., ΒΘΠ; MOORE, Katharine C., ΑΦ; MOORE, Randall B.; MORCK, Gretchen D., ΔΔΔ; MORGAN, Richard W., ΦΔΘ; MORRIS, John E., KΣ; MOTT, George E.

Sixth row:

MUMMA, Gwen, KAΘ; MURPHY, Samuel G., ΔTΔ; MURPHY, Ted D.; NACHMAN, Charlene J., ΑΦ; NEAL, Jerry W.; NEAL, Rodney D.; NEALY, David L., ΗKΑ; NELSON, Barbara L.; NEWBURG, Carl A.

Seventh row:

NEWELL, Sylvia J.; NICKEL, Laura F., ΑΦ; NOBLE, Mary J., ΔΔΔ; NOLAN, Patricia W.; NOLAN, Robert B., TEΦ; NORDLIE, Robert S.; NORMAN, William H.; NORRIS, June K.; NORVILLE, John A.

Eighth row:

OXLF, Nancy E., KAΘ; OLINGER, R. Joseph; OLIVER, Margaret E., ΦM; OOSTING, Jan K.; OWEN, Robert F.; OWENS, Carolyn P., ΔΓ; PADGETT, Douglas M., KΣ; PAGE, Celeste B.; PAGE, Frances L., AXΩ.

Ninth row:

PARKER, Manton C.; PARSONS, William E., Jr.; PARTLOW, Virginia A., KKT; PATTERSON, Robert A., KΣ; PEARL, David W., ΦKΣ; PENFIELD, Laura L., KAΘ; PERKINS, Gail F., ΑΦ; PERRY, F. Jane; PERRY, Jerry M.

Tenth row:

PETERS, Carolyn; PETERSEN, Lois L., KAΘ; PETERSON, Norman D.; PHILLIPS, Robert W., Jr., KA; PICKENS, James E., ΦKΣ; PICKETT, J. Daniel, ΣN; POLLOCK, Linda L., KKT; POPE, Richard J., ΔTΔ; PREISSELE, Frank P.

SOPHOMORES 1956

First row:

PRIZZI, Anthony R., HK A; QUATLERBAUM, David A., HKΦ; RAST, James B.; RATCLIFF, Sandra, HBΦ; RATCLIFF, George J., ΦΔΘ; RAITS, Nancy S., KKI; RAU, Lillian J., KΔ; RECINELLA, William F., ΦΔΘ; RICHMOND, James W., Jr.

Second row:

REID, Henrietta H., ΔΔH; REID, Thomas H., KΣ; REISE, Sidney W., Jr., ΦΔΘ; REID, Robert J.; RHODES, Helen K., HBΦ; RICE, Fredrick L.; RICHARDSON, James W., ΔΣΦ; RISTEN, Diana L., HBΦ; RISLEY, Richard, BΘH.

Third row:

ROBERTS, Michael J., ΘX; ROBERTSON, Jack, HK A; ROBERTSON, Thomas L., ATΔ; ROBINS, Herbert T., HKΦ; ROBINSON, Wayne B.; RODWELL, Roy O., KA; ROLLINSON, Mark, ΦKΣ; ROMBERG, Anne N., ΔΔH; ROMHILT, Donald W.

Fourth row:

ROSSER, Gordon H., Jr.; ROYAL, Ronald D.; RUDD, Robert N.; RUDY, Oliver D., ΦKΣ; RUSSELL, Thomas F., ΦKT; RUSTA, Douglas W.; SANDERS, Nancy V., KKI; SCAIFF, William O., Jr.; SCHLAG, Nancy C., ZTA.

Fifth row:

SCHMITT, Thelma S.; SCHNEIDER, Eleanor J., KΔ; SCHOEB, John W.; SCHULMANN, Alcott J.; SCHWEICH, Susan; SCUDIERI, Philip F., ΦΔΘ; SEGAL, Arlene E., AIΦ; SELBY, James E., KΣ; SENFF, Diana G., ΔF.

Sixth row:

SEWELL, Steve H., ΣX; SHANAHAN, Carroll R., HK A; SHANNON, Thomas H., KA; SHEFFEN, Fred R.; SHEPHER, Judith L., KΔ; SHERRILL, Carol, ΦMI; SHOF, Janet A., ΔF; SHORT, Thomas D., BΘH; SIMPSON, Mary J., AXΩ.

Seventh row:

SIMPSON, William R., Jr., KΣ; SMATHERS, Robert H., ΣX; SMITH, Cary; SMITH, Della J., ZTA; SMITH, Gary L., HKΦ; SMITH, Robert F.; SMITH, Sidney H.; SMITH, William C., ΦΔΘ; SMITH, William J. H., ΣX.

Eighth row:

SMITH, William P.; SNOW, Joanne B., ZTA; SOMERVILLE, Betty J.; SOTO, Irene C.; SPAIN, Janet; SPARKES, Beverly L.; SPARROW, Robert W., ΔTΔ; SPICAR, Frances C., AΦ; SPILLER, Robert E. B., Jr.

Ninth row:

SPENCER, William J., HKΦ; SPRINGSTON, Wendell L.; SPROTTE, Robert M.; SPRUELL, Frank C., Jr.; STAVIS, Ann; STAMMCKER, Carl, ΔTΔ; STANBACK, N. Jean, KΔ; STANLEY, Fred L., AXA; STAPLEFORD, Thomas C.

Tenth row:

STAPLES, John L.; STEWART, Carl J., Jr.; STEWART, Kay, ΔΔH; STEWART, Wilber C.; STINESPRING, John A.; STELLA, Dennis B.; STONE, Sarah L.; STRAUS, Benjamin G., ΔΣΦ; STRICKLAND, Mary F., KΔ.





SOPHOMORES 1956

First row:

STRUEHLOFF, Donald A.; STUART, Sydney; SUTTER, William O., Jr.; SWAIN, Nancy E.; SWARTLEY, Marian C., HBΦ; SWFAT, Robert E.; TATE, Thomas R., ΔΤΔ; TAYLOR, Mary V., ΑΧΩ; TAYLOR, Thomas R.

Second row:

TEMKO, Michael H., ZBT; THOMAS, Anne T.; THOMPSON, Alma L., ΑΧΩ; THOMPSON, Stuart; THUSS, Robert W., ΦΔΘ; TIPTON, Donald C., ΦΚΣ; TRANTHAM, Harry E.; TURNBULL, Nancy M., ΔΔΔ; TURNER, Henry B., IV.

Third row:

TYNDALL, Albert E., ΑΧΑ; TYSON, Bruce C., Jr.; UNDERWOOD, Earl T.; VALENTINE, Heath L., ΗΚΑ; VALENTINE, Patricia A., ΑΦ; VASCUREN, Gene L., ΔΤΔ; VASWYCK, Paul R.; VARDAKIS, Anast C., ΦΚΨ; VARNY, Judith A., ΚΚΓ.

Fourth row:

WASSON, Donald G.; WEAVER, Ann A., ΦΜ; WEAVER, Robert E., ΒΘΗ; WEFMS, Wade S., ΦΚΨ; WEINBERG, Charles P.; WEIR, Anthony, ΒΘΗ; WELLS, Henry A., Jr., ΦΚΣ; WELLS, Hymen G.; WELLS, Joseph A.

Fifth row:

WASSON, Donald G.; WEAVER, Ann A., ΦΜ; WEAVER, Robert E., ΒΘΗ; WEFMS, Wade S., ΦΚΨ; WEINBERG, Charles P.; WEIR, Anthony, ΒΘΗ; WELLS, Henry A., Jr., ΦΚΣ; WELLS, Hymen G.; WELLS, Joseph A.

Sixth row:

WELLS, Marv A., ΑΦ; WELT, Deborah, ΚΚΓ; WHEELER, Helen L.; WHEELER, Sally C., HBΦ; WHITE, Reba; WHIFFHURST, Carol, HBΦ; WHITNEY, Kenneth L., Jr., ΣΝ; WHITE, George K., Jr., ΒΘΗ; WHITE, Lelia N., ΔΓ.

Seventh row:

WILKINSON, Thomas G.; WILLIAMS, Jack C., ΔΣΦ; WILLIAMS, L. Neil, Jr.; WILSON, Beverly W.; WILSON, Peter F.; WOOD, Peggy A., ΚΔ; WOODALL, Joan E., HBΦ; WOOLSEY, Bertram F., Jr.; WOOTEN, Chris G., ΔΓ.

Eighth row:

WOOTEN, John C.; WRIGHT, Gary G., ΣΝ; WRIGHT, Shirley F., ΑΦ; WRIGHT, Thomas T., ΘΧ; WUENSCH, Richard D.; WYRICK, David H., ΣΝ; YARINGTON, David J., ΦΔΘ; YOARS, Peter W., ΦΚΨ; YOH, Harold L., Jr., ΣΝ.

Ninth row:

YORK, Richard E., ΔΣΦ; YOUNG, Stephen G., ΑΤΩ; ZAFFIRO, William R.; ZELLERS, Ronald A., ΦΚΣ; ZENDA, William G., ΗΚΑ; ZIOIKOWSKI, John F.; ZOLLER, Bernard C., Jr., ΣΧ.

FRESHMEN 1956

First row: ABBOTT, Frederick C.; ABRAMS, Leslie J.; ADAMS, Marjorie A.; ADCOCK, Kenneth D.; ADDIN-
TON, Sandra D.; ADDIS, Harry L.; AIKEN, Ann; AKFRS, Douglas N.; ALEXANDER, Frank H.; ALEXANDER,
William B., Jr.; ALGARY, William P.

Second row: ALLEN, Bruce B.; ALLEN, Gerald; ALLEN, Richard F.; ALVORD, Kenneth B.; AMSLER, John H.;
ANDERSON, Beverley A.; ANDERSON, Douglas G.; ANDERSON, Ernest E.; ANDERSON, Peter C.; ARDITO,
Nicolas B.; ARMBRUSTER, Alan F.

Third row: ARMFIELD, Virginia A.; ASKIN, David J.; ASTON, James W.; ATKINS, James M.; ATKINSON,
William W.; AUGER, Paul G.; AUMAN, Jason R.; AUSTIN, Charles F.; AUSTIN, David W.; BABB, Donna K.;
BABCOCK, Betsy M.

Fourth row: BACHTHEL, Clifton M., Jr.; BAGLEY, Martha M.; BAKER, Ardis A.; BALLANTYNE, Bruce H.;
BALLARD, James F.; BALLARD, William C.; BALLOW, Edward B., Jr.; BARABAN, Harvey M.; BARKLEY,
Frank L.; BARNES, Marvin L.; BARRFET, George F.

Fifth row: BARRINGTON, Marjorie C.; BASSETT, Charles L.; BAUGHMAN, Robert J.; BEALL, Anthony F.;
BEAHR, Harold L.; BEATTIE, Margaret F.; BEATY, Robert C.; BECK, Donald F.; BEDEFORD, Jerrell S.;
BECKER, William A.; BELL, Carolyn K.

Sixth row: BELL, Frank M., Jr.; BELL, John M.; BELL, Luther E.; BEMAN, Frances W.; BENDA, Christian J.;
BENDER, Michael S.; BENNETT, Barbara A.; BENNETT, Lawrence W.; BENSON, John F.; BERGENSEN,
Richard N.; BERTCH, James F.

Seventh row: BEST, William J.; BEVTRLY, George W.; BEVIS, Richard W.; BIFKIS, Joseph J., Jr.; BIGFLOW,
Mary E.; BIGGERS, Helen P.; BIGGS, Charles T.; BIMESTEFFER, John D.; BIRCHETT, John A. K., III; BJONTE-
GARD, Arthur M.; BLACK, Thomas, Jr.

Eighth row: BLAIR, Robert S.; BLAISDELL, Margaret; BLANCHARD, David L.; BLANTON, Lillian J.; BLATT,
Daniel H.; BLATTNER, Peter W.; BLAZER, Edward P.; BLIZARD, Victor P.; BLOCK, Byron B.; BLOOM,
Nancy; BOGGS, James P.

Ninth row: BOLF, Virginia; BOLICH, Barbara M.; BOMZE, Richard M.; BONIN, William N.; BOOHY, James A.;
BOOS, John D.; BORCHARD, Robert M.; BOSTIC, Wayne M.; BOSWELL, Loretto G.; BOURNE, Richmond W.;
BOWDIN, Anne M.

Tenth row: BOWEN, John H.; BOWEN, Kay; BOWERS, Glenn W., Jr.; BOYD, Robert C.; BRADFORD, Gary
W.; BRADFORD, William H.; BRAGG, Carol; BRAUDWELL, Mary A.; BRESLOW, Harry L.; BRIAN, Betsy
B.; BRIAN, Lota L.

Eleventh row: BRITT, Alton A., Jr.; BROKENSHERE, Dartha C.; BROOKS, Irwin L.; BROOKS, Ernest B.;
BROOKS, Laura L.; BROOKS, Linton F.; BROOKS, William W.; BROWN, Anthony F.; BROWN, Constance A.;
BROWN, Lou A.; BROWN, M. Judith.

Twelfth row: BROWN, James W., Jr.; BROWNSON, Fred O.; BROYLES, Rowan M.; BRUTON, John M.;
BUCHHOFF, Robert B.; BUGGLEN, Linda A.; BUTLOCK, David O.; BUNCH, Ruth D.; BUNN, Jack C.;
BURNS, Robert L.; BURR, David S.

Thirteenth row: BUTTAC, Bernard F.; BYERS, Robert M.; BYRD, Wade R.; BYRNE, William D., Jr.; CAISON,
Charles C.; CALDWELL, Norman D.; CALHOUN, Thomas A.; CALTON, Kenneth J.; CANDLER, William L.,
Jr.; CANNON, Laura R.; CAPPILLO, John J.

Fourteenth row: CARDIN, Norman L., III; CARLSON, Clifford A.; CARMICHAEL, Judith; CARROLL, Her-
man G.; CARTER, Charles F.; CARTER, David M.; CANNY, Frank D.; CANNON, Kim G.; CARACRISTI,
Judy Z.; CARDOZI, Fernando; CARR, Donald R.





FRESHMEN 1956

First row: CARSON, Jenny W.; CASH, William T., Jr.; CASHWELL, Dava A.; CASSIDY, James R.; CHAFIN, Robert N.; CHAMBERLAIN, Margaret; CHAPPELL, Donald L.; CHIARNICO, Dale R.; CHAFFERTON, Allan B.; CHENEY, Willoughby G., Jr.; CHILD, Mary A.

Second row: CIOATE, Craig D.; CHROMICK, Jan D.; CHURCH, Mary E.; CLANCY, Wendell W.; CLARKE, Lewis R., III; CLFAVE, Carol A.; COBLE, Yank D., Jr.; COFFEY, John H.; COHEN, Peter F.; COLE, James L.; COLEMAN, Glenn W.

Third row: COLLINS, Dannie J.; COLQUITT, Carlton B.; CONE, Carolyn N.; CONNOR, Bruce A.; COOPER, Elizabeth G.; COPELAND, Edward M.; CORN, Charlie M.; CORNWELL, Kenneth L.; CORNWELL, Richard G.; COTTINGHAM, Andrew J.; COUCH, Vance, Jr.

Fourth row: COURIE, Mirtrey A.; CRAVEN, Nicholas S.; CRAWFORD, Margaret P.; CRAWFORD, Nara-Lee S.; CREADICK, Anne E.; CREWS, Lven C.; CROSS, Melissa; CROSSLEY, Jean G.; CROWELL, William G.; CULP, Charles H.; CULP, Julian M.

Fifth row: CUSHMAN, Nancy R.; CUSTER, Henry L.; DAGGITT, Jack E.; DAHLGREN, Paul W., Jr.; DAI, Meiling; DANHOWER, Barbara L.; DANIEL, James W. C., Jr.; DAVIDSON, Donald R.; DAVIDSON, Ronald E.; DAVIDSON, Sally A.; DAVIS, Jean G.

Sixth row: DAVIS, Keith T.; DAVIS, Wilda A.; DAVIS, Willene C.; DAY, David E.; DEAN, Norman W.; DEANGELIS, Joseph A.; DEBROVNER, Steven H.; DeLONG, Nancy K.; DENISE, Robert P.; DENKER, Neil A.; DENNE, Donald R.

Seventh row: DENTON, Donald H., Jr.; DeRIENZO, Eleanor T.; DESCHLER, Ralph J.; DEWEY, Richard G.; DICKERSON, Edmund J.; DICKEY, Crawford M.; DILLIE, Harry D.; DOBBS, Frederick H., II; DOBSON, John M.; DOSS, Don C.; DOTSON, Ralph G.

Eighth row: DOUGHTON, Sudie H.; DOWLING, William L.; DOYLE, Jamie L.; DRAWBAUGH, Harriet J.; DRYE, Wiley B.; DUDLEY, Robert L.; DUKE, Charles B.; DUNCAN, David G.; DUNLAP, Elinor R.; DUNLAP, George E.; DUNLEVY, Charles W.

Ninth row: DUNN, Musette K.; DURFEE, Michael F.; DUTROW, George E.; EAGLE, Ellen W.; EAGLE, Tolora A.; EBERDT, Arthur J. S.; EDGAR, Richard B.; EDSON, Priscilla L.; EDWARDS, Oliver J., Jr.; EDWARDS, Roger N.; ELDER, Jon C.

Tenth row: ELDREDGE, Howard S.; ELLIOTT, James H.; ENCK, Thomas E.; ENGLISH, Mary E.; ERWIN, David B.; ESKRIDGE, Mary L.; ESPOSITO, George M.; EVANS, Mary A.; FABIAN, Larry; FALKENBERG, Fredrick; FANT, Julie B.

Eleventh row: FARMER, Georgia A.; FARMER, Joseph C., Jr.; FARRAR, Albert A., III; FEATHERSTON, Robert D.; FEIGENBAUM, Irwin; FELDMAN, Stephen R.; FERGUSON, John C.; FERRO, Angle M.; FETSKO, Robert J.; FINDLAY, Andrew M.; FINEGAN, Anne T.

Twelfth row: FISHER, Earl F., Jr.; FISHER, Howard T.; FISHER, Zane B.; FINKE, Jay F.; FITZKEE, Archie L.; FLANAGAN, Clara B.; FLETCHER, Lindsay C.; FLICKER, Jon R.; FLOYD, Peter W.; FLYNN, Douglas S.; FLYNN, Kathleen E.

Thirteenth row: FOLKMAN, Betty A.; FORD, Richard L.; FORMAN, David M.; FORTI, Sally F.; FOUCHT, Lawton L.; FOWLER, Frances E.; FRIEDMEN, Ira S.; FRIEND, Susan R.; FRY, Donald K., Jr.; FRY, Richard A.; FYE, Charles C.

Fourteenth row: GAFFRO, Francis E., Jr.; GARDNER, James B., III; GARRATT, Joan; GARY, Perry F., Jr.; GAYLER, Bob W.; GETTNER, Martha H.; GEORGE, Richard J.; GERBER, Norman A.; GERDFL, David H.; GIFFHORN, Ann; GILES, Judith V.

FRESHMEN 1956

First row: GILLIETH, Allen K.; GILLIUS, Willard M., Jr.; GILLIAND, Elizabeth; GILTZ, Chester S.; GIRAND, James F.; GLASER, Joel S.; GLFASON, Joan M.; GOODMAN, Joseph C.; GORHAM, Alonzo D.; GRAF, Fredric R.; GRAYHAM, Susan I.

Second row: GRAHAM, Thomas P., Jr.; GRANOFF, Paul D.; GRANT, Betsy; GRANT, Robert N.; GREEN, David L.; GREEN, Nancy; GREENWOOD, Joseph A.; GREGORY, Jacquelyn M.; GRIFFIN, David S., Jr.; GRIGOLITE, Margaret P.; GRIMM, Anthony.

Third row: GRISWOLD, Robert N., Jr.; GROSZ, Carolyn L.; GRUBBS, William D.; GRUBER, Janet S.; GRYBOWSKI, Kirk R.; HAAG, Eugene P.; HAGBY, King A.; HAGLER, Sarah S.; HAHN, Elizabeth B.; HALE, Wanda L.; HAMRICK, Barbara V.

Fourth row: HANFY, Anna F.; HANKINS, Stephen; HAMMER, Steven L.; HANSEN, John E.; HARNEY, Gregory N.; HARPER, James W., III; HARRELSON, Wallace C.; HARRILL, Patsy E.; HARRINGTON, Paul J.; HARRIS, Jessie M.; HARRIS, Richard L.

Fifth row: HARRISON, William H., Jr.; HARRISON, William L.; HART, Alice F.; HARVEY, Miles H.; HATCHER, Nora S.; HAYES, David R.; HAYES, Michael G.; HAYES, Thomas E.; HAYNE, James A.; HAYNES, Ronald A.; HEBERLEIN, Gustav W.

Sixth row: HEINKEN, Theodore S., III; HELMER, Elizabeth R.; HELMS, Roy G.; HELTON, Ronald L.; HENDERSON, Harriet W.; HENDRIX, Muriel L.; HENLEIN, Carl A.; HENRY, Arthur R.; HERMANN, Nicholas A.; HERNDON, Elaine; HESS, Walter E.

Seventh row: HESTER, Carl E., III; HICKFY, Kieran Q.; HIGHSMITH, Linda W.; HILL, David S.; HILL, James W., III; HILL, John W.; HILL, Nancy K.; HILTY, Robert B.; HINKEL, Richard E.; HINKLE, William S.; HINTENHOFF, Mary T.

Eighth row: HIRSCH, Donald B.; HISS, Nancy L.; HOCHREITER, Mary G.; HOLLMAN, Richard P.; HOLLEN-GRIFFIN, Jon F.; HOLLOWAY, Joanna M.; HOLLOWELL, Lanwood B., Jr.; HOLM, Roberta; HOLMAN, Billie J.; HOLSCI, W., Lynn L.; HOLSINGFR, Paul.

Ninth row: HOWARD, Henry L.; HOWARD, Kay; HUANG, Gerald M.; HUBER, William R.; HUCKABEE, Carmon H.; HUDSON, George C., Jr.; HUGHES, John L.; HUMPHREY, Christian C.; HUPPMAN, Lindsay B., Jr.; HUSBANDS, Cecelia A.; HUSTER, Richard H.

Tenth row: HUTCHINSON, Thomas P.; HUTCHISON, Charles H.; HYMAN, Carol A.; IRONS, Marian G.; IRVIN, Henry C.; IRWIN, Thomas B.; IVEY, George F.; JACK, Claude K.; JAMASON, Barry W.; JAMES, Marilyn M.; JAMISON, Carol R.

Eleventh row: JASPERT, George H., III; JIFFERS, Carl M.; JETT, Harriman H.; JOHNSON, Charles A.; JOHNSON, Frances E.; JOHNSON, James P.; JOHNSON, Joanna; JOHNSON, Walter A.; JOHNSTON, William M.; JONIS, James M.; JONIS, Juanita N.

Twelfth row: JONIS, Margaret V.; JONIS, Mary L.; JONES, Perry T.; JORDAN, David L.; JORDAN, Frank N.; JORDAN, Gladys M.; JUDELL, Anne M.; JURGENSMAYER, Julian C.; JULES, Arnold J.; KARGON, Robert H.; KAUFMAN, Edward S., Jr.

Thirteenth row: KAUFMANN, Karl; KAUTZ, Peter L.; KARNES, Jane F.; KITVTR, Nancy A.; KFILMANN, Seymour L.; KHAM, Charlotte S.; KHAM, Robert M.; KELLY, Sarah C.; KFLA, Clinton W.; KEMPLER, Roger; KINDALL, Shirley M.

Fourteenth row: KENNEDY, Charles D.; KINNIRLY, Anne R.; KIRCHNER, John E.; KERNS, Pat A.; KEYES, Harriet L.; KIMMEL, Ralph L.; KING, LeRoy H.; KING, Phillip M.; KINSMAN, Kay A.; KLOMAN, William C.; KNAPP, Roger B.





FRESHMEN 1956

First row: KNIGHT, Francis M.; KNIGHT, Nancy L.; KNOWLES, Joan B.; KOHL, Robert E.; KONFAL, Walt A.; KOROTKIN, Michael P.; KRAMER, Robert A., Jr.; KRAUSE, Richard G.; KREPS, Arthur E.; KREIDLER, Dave B.; KRUSE, John C.

Second row: KUEBLER, Charles H.; LACY, Alexander B., Jr.; LAHURD, Neil J.; LAMBERT, Thomas K.; LAMBRAKOS, George L.; LANE, Gary C.; LANG, Joan E.; LANGER, Guy L.; LANGSTON, William D.; LANNING, John T.; LASITTFER, Jeri W.

Third row: LATIMER, Ellen J.; LAVERTY, Robert O.; LAWRENCE, Robert, III; LAYSON, Zed C.; LEA, Roberta E.; LEAMER, Vivian G.; LEE, Carolyn P.; LEE, Patricia; LEISTER, Howard J.; LEVIN, James S.; LIEBRECHT, Claudia A.

Fourth row: LINDEN, John E.; LINDENMEYER, James W.; LINDER, James H.; LINDSAY, Sarah A.; LINSERT, Marguerite H.; LINTON, William R., Jr.; LIPPINCOTT, Milton A.; LITTLE, Frederick B.; LIVINGSTON, Lewis; LOGAN, Leonard G., Jr.; LOVITT, Ronald.

Fifth row: LOWE, Thurman L.; LOWER, David A.; LUCAS, Alice C.; LUCE, William P.; LUSBY, Lucinda T.; LUTZ, Robert A.; LYNCH, John D., Jr.; LYON, Edwin R.; LYON, Peter; MacFARLANE, Richard A.; MacIVOR, Virginia C.

Sixth row: MACKINNON, William H.; MALONE, Michael T.; MANNING, Marie J.; MARCOVECCHIO, Joe; MARGULIES, Karen L.; MARQUIS, Dean A.; MARSHALL, Virginia H.; MARTI, John G.; MARTIN, Charles R.; MARTIN, Elizabeth P.; MARTIN, Loren W.

Seventh row: MOTLEY, Sandra J.; MAUNZ, Don L.; MAY, Jimmy; MAYERS, Judith D.; MAYNARD, David L.; MAYNARD, Peter H.; MAZZOTTI, Richard R.; McANALLY, William J., III; McCONNELL, Hilda A.; McCONNELL, William G.; McDOWELL, Jessie.

Eighth row: McFADDIN, Judy V.; McFARLAND, Robert B.; McGREGOR, Frank H., Jr.; McINTRYE, Fred H., Jr.; McMATH, Kerbert K.; McMICHAEL, Margaret L.; McMILLAN, William O.; McSHERRY, John A.; MEDLIN, Elizabeth C.; MERCHANT, Margaret A.; MASSEY, Anne A.

Ninth row: MERRITT, James E.; METTS, Ruth M.; MICHAUD, John C., Jr.; MIDGETT, Martha J.; MILLER, Cleith A., Jr.; MILLER, Donald L.; MILLER, Fred H.; MILLER, John M.; MILLER, Margaret J.; MILLER, Richard P.; MILLER, William E.

Tenth row: MILLHAUSER, Robert L.; MILLIKEN, Anne; MILLNER, Pryor R.; MILLOR, James E.; MILUS, Mary M.; MITCHELL, Arthur R., Jr.; MITSCHLE, George K.; MOGOL, Louis M.; MOODY, John A.; MOODY, Mary L.; MOONEY, Timothy C.

Eleventh row: MOORE, Margaret J.; MOORMAN, James W.; MOORE, Temple C.; MOORE, Wilburn L.; MOREY, Marion L.; MORSE, Carolyn F.

Twelfth row: MOSTELLER, Mary E.; MOTE, Deana J.; MOTT, Carlese C.; MULLHOLAND, Alfred D.; NASH, James D.; NELKEN, Leona J.; NEWELL, Kathleen B.; NEWMAN, Karil L.; NEWTON, Margery J.; NIY, Edward A.; NICHOLAS, Jim H.

Thirteenth row: NICHOLSON, Mary H.; NICKERSON, Richard P.; NIVISON, Arthur E.; NOLLER, Leslie A.; NORRIS, Jesse A., Jr.; NORTHINGTON, Sarah J.; NORTHROP, William H.; NORTON, Allyn S., Jr.; NOR-TON, Earl D.; NUTTER, Nancy A.; OAKES, Claude R.

Fourteenth row: OCHS, Robert F.; O'CONNELL, James H.; OLEJAR, Peter P. D.; OLIVER, José E.; OLMSTED, Mary M.; OSBORNE, Harry A.; OWEN, Ashley J.; OTSTOT, Roberta M.; OVERCASH, Peggy J.; OVRMAN, Donald E.; OWENS, William F., Jr.

FRESHMEN 1956

First row: PAGE, David A.; PAGE, Richard C.; PAGE, Virginia R.; PANCAKE, Paul C.; PARA, Richard A.; PARISH, Charles W.; PARKS, Linda A.; PARSONS, Larry E.; PATERSON, Hugh H.; PEARCE, Robert J., Jr.; PEARSON, Harry H.

Second row: PENNY, Donald M.; PEPPER, Jack F.; PERKINSON, Leland J.; PERSONS, Mary C.; PETERS, William F.; PETERSON, Karl B.; PETTIFER, Carl J.; PHIL, Leonard F.; PHILLIPS, Joe M., Jr.; PHILLIPS, Kathleen A.; PHILLIPS, Russell A.

Third row: PHOENIX, John W.; PICKETT, Harriet M.; PICKETT, Thomas F.; PINNELL, Sheldon, R.; PITTMAN, Kenneth A.; PLATT, Jane H.; PLESS, John G.; POLACK, Ernest H.; POOLE, James W.; POOLE, Thomas H.; POSTHUMUS, Robert K.

Fourth row: PRATT, James D.; PREVOST, Stephen M.; PRICHARD, John A.; PRINCE, Bessie A.; PROBERT, James L.; PRUNER, John S.; PUTT, Amy F.; PUGH, George W.; PUGH, Marcus W., Jr.; PURDY, James L.; QUELIAN, Elizabeth F.

Fifth row: RADFKER, Walter S., III; RAEBURN, Sandra B.; RANKIN, Dorothy B.; RAO, Carl D.; RAPER, Marilyn J.; RAUHMILL, Jack F.; RATLIFF, Norman B., Jr.; READE, Rodney B.; READING, James L., II; REASOR, Carolyn S.; REDDING, James O.

Sixth row: REED, George L.; REGISTER, Elizabeth S.; REIBER, William, II; REICHHARD, William A.; REINHARDT, Mary J.; REISE, Nancy; RHETT, Thomas H.; RICKS, Charles V.; RIDDICK, Joseph H., Jr.; RIESTER, William R.; RIPPET, Robert R.

Seventh row: RITCHIE, Marvin B., Jr.; RUTS, Sally A.; ROBBINS, Chandler, III; ROBERTS, David B.; ROBERTSON, Jerry R.; ROBERTSON, Marion D., Jr.; ROBISON, Michael L.; RODGERS, Rebecca H.; ROE, Charles R.; ROGERS, John H.; ROHN, William J. A.

Eighth row: RONEY, Robert K., III; RONSON, Kathleen A.; ROSENBLATT, Leonard; ROSSMANN, Herbert A.; ROUSE, Dorland F.; ROUSE, Henry M.; ROY, Phyllis J.; ROYAL, Theodore S., Jr.; RUDISILL, Stephen G.; RUPPERT, Noel L.; RUSCH, Kurt B.

Ninth row: RUSHING, Shade M.; RUSS, Jacquelyn A.; RUST, Henry; RUTSHAUSER, Richard G.; SAARI, John W.; SADLER, Lewis F.; SAFRIT, Henry F.; SALE, Jane L.; SALOMON, Roy B.; SAMUEL, Joel M.; SAND, Robert F.

Tenth row: SANDERSON, John R.; SATTFIELD, Winnie D.; SAVAGE, Robert B., Jr.; SAYRE, Robert B., Jr.; SCYTHRGOOD, Robert, III; SCHAEFFER, Stephen J.; SCHAEFER, Conrad B.; SCHAU, Carl D.; SCHIFFKE, Herman I., Jr.; SCHIFF, Frederick A.; SCHOCK, Carl F., Jr.

Eleventh row: SCHULZ, Edwin G.; SCHULTZ, Hubert C.; SCHWETZER, Peter J.; SFARS, William J.; SEATLER, Judith C.; SHAFER, Stephen R.; SHANER, Robert L.; SHANK, George F.; SHANKLIN, Richard V., III; SHARP, Eleanor G.; SHILBY, Clayton F., Jr.

Twelfth row: SHIHADI, Florence G.; SHORT, Betty J.; SHORT, Sylvia I.; SHULER, Melissa B.; SHIDFROWE, Richard L.; SHIGLING, Magdalene M.; SHIR, Robert F.; SHATMAN, Ronald J.; SIMMONS, Mary A.; SIMMONS, Sylvia S.; SIMPSON, Carl J.

Thirteenth row: SIMS, David M.; SINK, Joseph S.; SINK, Robert C.; SINKAWAY, Jon G.; SKIFFL, Jay E.; SLADE, Laird; SLAY, John S.; SMILEY, Karl; SMITH, Bernard R., Jr.; SMITH, Dorothy L.; SMITH, Elizabeth A.

Fourteenth row: SMITH, Emery, III; SMITH, John M.; SMITH, Lynn A.; SMITH, Powell S.; SMITH, Ray S., Jr.; SMITH, Warren Q.; SNOW, Peter D.; SNADLER, Susanne C.; SOBOCNSKI, Robert W.; SOULF, Bruce W.; SOUTHARD, Elizabeth L.





FRESHMEN 1956

First row: SOWDER, Gene J.; SPFCUTOR, Larry D.; SPFIGHT, James S., Jr.; SPELLER, Jon P.; SPIELMAN, Warren R.; SPIKES, Etta B.; SPITTLER, Dave R.; SPRAGINS, Yvonne W.; SPROLES, Elijah T., III; SPRUNT, Alice H.; STALEY, William C.

Second row: STAMEY, Enoch L., III; STARNES, Walter B.; STEEKEN, Patricia A.; STEINMETZ, William J.; STENNIS, Margaret J.; STAFFENS, Phyllis A.; STEWART, Mary C.; STEWART, Robert W.; STILES, Lawrence W.; STILL, Eugene F., Jr.; STIMPLE, Richard B.

Third row: STOUT, James T., Jr.; STRAUB, Karl D.; STRAWTHER, Richard; STRAYHORN, Carl V.; STRICKLAND, Gerald C.; STRIFE, Claudia J.; STROUD, Margaret E.; STUCKEY, Lewis N.; STUMPF, Karl J.; STURDIVANT, Susie M.; SULLIVAN, James R.

Fourth row: SUMMER, William G., Jr.; SUMMERS, Virginia G.; SWAN, Helen H.; SWENSON, Edwin A.; SWINDELL, William H.; SWOFFORD, James E.; SWOFFORD, Frank W.; SYDENHAM, Barbara M.; TABOR, Gary R.; TAFE, Patricia D.; TAFT, Joseph M.

Fifth row: TALCOTT, Nancy J.; TAYLOR, Bonnie R.; TAYLOR, Herbert A.; TAYLOR, Thomas W.; TAYLOR, William M.; TELLER, Donald E.; TEMPLE, Peter L.; TEMPLE, Jim J.; TERRY, Lewis N., Jr.; THOMAS, John B.; THOMAS, Nancy F.

Sixth row: THOMAS, Sarah; THOMPSON, Charles A.; THOMPSON, Robert K., Jr.; THOMPSON, Thomas M.; THORE, Robert E.; THRASHER, Randolph H.; THULANDER, Odin A.; TIBBETTS, John W.; TILLOTSON, George A.; TILLOU, Dana E.; TIMBERLAKE, Byron B.

Seventh row: TODD, Mary H.; TODKILL, Burton J.; TODT, Nancy W.; TOIA, Frank P.; TOMPKINS, Grover R.; TOTTEY, Alfred G.; TOWE, Rolf H.; TSCHINKEL, Heinrich M.; TUCKER, Sue A.; TURNER, John M., Jr.; TURNER, Lewis J.

Eighth row: TURNER, Mebane E.; TURNER, Webb W.; TURNER, William H.; TURTON, Michael H.; TUTTLE, Marcia L.; TYLER, Bobbie J.; UPMAYER, Ernest A., III; URBAN, Nancy L.; VANDERBECK, Randall B.; VAN HETTINGA, William L.; VAN METRE, John L., Jr.

Ninth row: VARCOE, John R.; VAUGHN, Charles; VREELAND, Jay S.; WAGG, Thomas E., III; WAGNER, Mark W.; WAGNER, Nicholas; WALDERMAN, Howard; WARD, John R.; WARD, Patsy J.; WARDEN, William S.; WATERS, Annette.

Tenth row: WATSON, Richard F.; WATSON, Theron P.; WATSON, William T.; WAYS, Diana J.; WEAVER, Thomas H.; WEBB, Carole J.; WEBB, George W.; WEBER, George; WEED, Richard L.; WELCH, Bertrand C., Jr.; WELLMAN, William A., III.

Eleventh row: WENBERG, Julia L.; WERNER, Barbara J.; WESLEY, Robert J.; WEST, Robert M.; WEST, William K.; WESTMORELAND, Donald R.; WETZLER, Philip H.; WHEELER, Frederick J.; WHITAKER, Cecil F., Jr.; WHITAKER, Eleanor G.; WHITAKER, Hugh E.

Twelfth row: WHITESIDE, Mildred K.; WICHTERMAN, Darlene A.; WIEGERINK, James G.; WILLS, Charles W.; WILSON, Alexander E., III; WILSON, Alexander M., III; WINDLEY, David C.; WINE, Charles J.; WINSLOW, Wade D.; WINTERHALTER, Don K.; WINTON, Elizabeth L.

Thirteenth row: WITTENSTEIN, Fernand M.; WOLFSON, Carl S.; WOOD, Gaylord A., Jr.; WOOD, Richard A., Jr.; WOOD, Richard J.; WOOLERY, James G.; WRIGHT, Janet L.; WRIGHT, Richard A.; WRIGHT, Winter; WYANT, Everett W.; WYNN, John D.

Fourteenth row: YARGER, Noel H.; YELTON, William W.; YENGST, Charles R., Jr.; YIP, Alma G.; YOUNG, John W.; YOUNG, Noel W., Jr.; YOUNG, William A.; YUDT, Henry J.; YURA, Joseph A.



Student Government. First row: Thain, Munro, Emory, Clarke, Hunt, Bischoff. Second row: Brady, Jessup, Deichmann, Raught, Forbes.

NURSES' ACTIVITIES

The Honor Council, Judicial Board, and Executive Council constitute the nucleus of the activities of the School of Nursing. Chief among the S.G.A. projects this year was raising money for the Florence K. Wilson scholarship fund which had been started the previous spring. In addition to this, the council began publishing a newspaper for expression of student views on dorm issues and set up a long-needed S.G.A. office.

Members of Judicial Board are. First row: Reece, Munro, Bischoff, Tuckwood. Second row: Hunt, Davo, Yontz, McNichol.

Honor Council members. 1st r: McLean, Allen, Curran, Hunt, Lippert, Clarke. 2nd r: Psle, Bennett, England, Stark, Rainey, Spreight.



A student nurse can swap her prim white starched uniform for an evening dress in just about no time flat. However rigid and hard is her schedule of work and study, there is always time to squeeze into her tight schedule a little social life. There is never a shortage of student nurses at Duke's big weekends and fraternity parties—that is, for those who are not so unlucky as to be on night duty at the hospital.

Hardly a patient would have recognized his "angel of mercy" had he seen her at the annual Hanes House Christmas Dance as she entertained amid a sparkling background of tinsel and Christmas lights. As the perfect "top of the tree" touch to the colorful scene, Dr. Edward Stuart crowned Lucy Wilson queen of the 1955 celebration. Besides Lucy, the women in white boasted campus celebrities including Lois Plummer, 1955 Homecoming Queen, and Bobbie Bell, Sweetheart of Sigma Chi.



Lois Plummer and Lucy Wilson were chosen this year as Homecoming Queen and Queen of the Hanes House Christmas Dance respectively.

NURSES' BEAUTIES

The Nurses' Beauty Court this year contained the following: Lucy Wilson, Brita Brelenberg, Ann Winfield, Genee Jacoby, and Ginny Jessup.





While the patient receives oxygen, student nurses Shirley Doris and Jean Munro check his chart and pulse.

HOSPITAL LIFE

The freshman nursing student receives her initial blow when, in registering for classes, she finds that Duke undergraduates are classified as "men, women, and nurses." Despite this distinction, her first year is that of a liberal arts student. With all classes on East Campus, she does her part in supporting the Durham Transit Company.

The second year brings her closer to the hospital, with all classes on West and the privilege of donning her "blues" and "whites" for a few hours of ward work. Then, as the thrill of being in the hospital wears off, the nurse-to-be finds that the scholastic approach to knowledge is easier on the feet than the experimental method of learning. It is easy enough to discuss problems in pediatrics, but hypothetical patients are not always typical and oranges take to injections better than people do; but then come a diploma, and only the pleasant memories remain as the nurse proudly flourishes her signature with "R.N."

At the pediatric clinic of Duke Hospital, we find student nurse Jean Renick as she efficiently weighs in and measures her young patient.





In Howland, the pediatric ward of Duke Hospital, Nurse Jean Renick comforts and cheers up a young patient after his eye operation.



Student nurse Nancy Bischoff draws up medication into a syringe in the medicine room at a Duke Hospital lab.



In the obstetric ward, student nurse Mary Jo Ingalls feeds a two day old baby.

SENIOR NURSES

First row:

AJAC, DONNA M., Coral Gables, Fla.; BANCKJR, BELFIE D., Atlanta, Ga.; BARNES, RUBY G., Lambertton, N. C.; BISCHOFF, NANCY A., Hazelwood, N. C.; BOOL, LUCETTA N., Yadkinville, N. C.; BULLIVANT, BEVERLY M., Elmwood Park, Ill.; BURNS, OPAL M., Hickory, N. C.

Second row:

CAMPBELL, MARY I., Summersville, W. Va.; CARR, CELIA A., Rocky Point, N. C.; CLARKE, CAROL J., Stelton, N. J.; DAVIS, SHIRLEY, Columbia, S. C.; FORBES, WILHEMINA A., Camp Hill, Pa.; GERRINGER, MARY L., Hazelwood, N. C.; GRAHAM, AUDREY J., Vineland, N. J.

Third row:

GRIGGS, GAYLA M., Poplar Branch, N. C.; HAMMETT, MARGARET E., Durham, N. C.; HARIAN, PATRICIA A., Pittsburgh, Pa.; HAYNES, NANCY J., Albemarle, N. C.; HAYNIE, CHRISTENE, Marshall, N. C.; HEDGECOCK, MARY C., Martinsville, Va.; HUDSON, JUDITH, Fort Myers, Fla.

Fourth row:

HUNT, LIBBY, Pleasant Garden, N. C.; JAMES, KATHERINE B., Asheville, N. C.; JESTER, SUF D., Greenville, S. C.; KISER, JESSIE P., Concord, N. C.; McJEAN, NANCY C., Shelby, N. C.; McLELLAN, MARY A. (Mrs.), Durham, N. C.; MUNRO, JEAN, Mount Vernon, N. Y.

Fifth row:

OLIVER, F. LUTRELL, Hamptonville, N. C.; PASCHALL, EMMA F., Greensboro, N. C.; PATELIDOS, KATHRINE L., Asheville, N. C.; PATRICK, ANNETTE M., Raleigh, N. C.; PERROW, MARY, Altvista, Va.; PIERCE, RUTH, Dillon, S. C.; PIERCE, SYLVIA I., Jacksonville, Fla.

Sixth row:

PLUMMER, LOIS E., Brevard, N. C.; RINICK, JEAN, Williamsburg, Va.; RIDFOUL, MARLENE R., Madison, Ill.; SILJMON, MARY N., Greensboro, N. C.; SMALL, S. BRADLEY, Raleigh, N. C.; SMITH, JOANN F., Winston-Salem, N. C.; SMITH, MARGARET L., Henderson, N. C.

Seventh row:

STILES, MARJORIE L., Summit, N. J.; TATE, VIRGINIA A., Liberty, N. C.; TEAGUE, ANN E., Franklin, N. C.; THOMAS, JEANINE Z., Pincville, W. Va.; WATKINS, M. LEE, Potsdam, N. Y.



Senior Class officers: Hedgecock (Treas.), Munro (Vice-Pres.), Remick (Pres.), Haynes (Sec.).





JUNIOR NURSES

First row:

BAUGHAN, Jo A., Princess Anne, Md.; BEDFLL, Phyllis M., Westfield, N. J.; BELL, Bobbie L., Arlington, Va.; BLACK, Marcia C., Dania, Fla.; BLINSON, Svbilene, Wendell, N. C.; BRADY, Carol A., Takoma Park, Md.; BRAWLEY, Frances E., Mooresville, N. C.; BREWER, Marojrie A., Graham, N. C.

Second row:

BROWN, Joann C., Dunbar, W. Va.; CHANDLER, Jane, Sumter, S. C.; CHANDLER, Patricia G., Asheville, N. C.; CHAVIS, Jo A., Charlotte, N. C.; CHURCHILL, N. Yvonne, Rocky Mount, N. C.; COCHRAN, Sarah E., Charlotte, N. C.; CONANT, Linda A., Durham, N. C.; CRADDOCK, Russelline B., Greensboro, N. C.

Third row:

CULVER, Sarah A., Wilmington, N. C.; CURL, Mickey E., Durham, N. C.; DEICHMANN, Gretchen F., Durham, N. C.; DFWEN, Sue A., Freeburg, Illinois; EDFNS, Mary A., Durham, N. C.; ENGLAND, Dorothy L., Marion, N. C.; FERMAN, Dawn L., Myrtle Beach, S. C.; GALLIENNE, Nancy H., Canton, N. C.

Fourth row:

GOLDSMITH, Marcella J., Charleston, W. Va.; GREENWOOD, Sue, Charlotte, N. C.; GREGORY, Mary K., Little Silver, N. J.; GRIER, Shirley M., Matthews, N. C.; HAGER, Donna V., Burlington, N. C.; HOFFMAN, Barbara J., Naples, Fla.; HOPKINS, Beverley B., Short Hills, N. J.; HOWE, Shirley L., Tampa, Fla.

Fifth row:

HOWELL, Nancy L., Wadesboro, N. C.; HUNT, Christia E., Durham, N. C.; INGALLS, Mary J., Rockingham, N. C.; INGLE, Patricia A., Raleigh, N. C.; JESSUP, Virginia C., Plover Mountain, N. C.; JOHNSTON, Virginia A., Lafayette, R. I.; KELLER, Katherine A., Staunton, Va.; LARUE, Patricia P., Raleigh, N. C.

Sixth row:

LAWHON, Enma J., Timmonsville, S. C.; LINDGREN, P. Anne, Sea Girt, N. J.; MCVNARY, Sue A., Garden City, N. Y.; MEYER, Gloria E., Elkins, W. Va.; PARDEF, Mary A., Durham, N. C.; PARKER, Jean C., Camden, S. C.; PECK, C. Joyce, Fairmont, W. Va.; QUINN, Edna B., Washington, D. C.

Seventh row:

RAINFY, Erlene, Warwick, Va.; RAUGHT, C. Cynthia, Lewes, Del.; REECE, Beverly J., Hibiscus Isle, Fla.; REICH, Mary E., Durham, N. C.; RUSH, Carolyn A., Camden, S. C.; SCHRIFNER, Margaret A., Daytona Beach, Fla.; SMITH, Frances M., Burlington, N. C.; SPEAKER, Sharon L., Wilmington, N. C.

Eighth row:

STARK, Mary A., Greenville, N. C.; STEWART, Fran C., Alexandria, Va.; THAIN, Alma M., Asheville, N. C.; THOMAS, Kathleen, Ft. Lauderdale, Fla.; THOMPSON, Kay, Ayden, N. C.; TILLET, Tanya D., Kitty Hawk, N. C.; TUCKER, Betty Gene, Amory, Miss.; WAYT, Carol E., Morganton, N. C.

Ninth row:

WHITLEY, Anne L., Concord, N. C.; WOOTEN, Lois G., Worcester, Mass.; WORRELL, Joan, Bath, N. C.; YOUNG, Mary Anne, Washington, D. C.

The officers of the Junior Class: Reese (vice-pres.), Brawley (president), and Sullivan (secretary).



SOPHOMORE NURSES

First 1922:

ALLEN, Mary L., Dayton, Ohio; BLUM, Judith J., Baltimore, Md.; BOND, Harriet F., Princess Anne, Md.; BRIDEN-
BIRG, Brita M., Fair Lawn, N. J.; BRENNAN, Flora F., Cincinnati, Ohio; BROUGHAM, Betty L., Atlanta, Ga.;
BROWN, Beverly A., Hickory, N. C.; BRUEGGEMANN, Ann B., Cincinnati, Ohio.

Second 1922:

COFF, Marilyn R., Washington, Pa.; CROOKS, Martha S., College Park, Md.; DAVIS, Janet L., Havana, Cuba;
DAVIS, Nancy R., Columbia, S. C.; FLD, Barbara J., Hopewell, Va.; FENNELL, Molly R., Newberry, S. C.; FINN,
Joan R., Shaker Heights, Ohio; FREEMAN, Elizabeth A., Hendersonville, N. C.

Third 1922:

GARDNER, Harriet J., Balboa, Canal Zone; GARDNER, Julia A., Gastonia, N. C.; HANGER, Barbara R., Jackson-
ville, Fla.; HENRY, Marylyn L., Elizabeth, N. J.; HILL, Sarah E., Smithfield, N. C.; HILLOW, Gail L., Washington,
D. C.; HUDSON, Meredith, Ft. Myers, Fla.; HUTCHISON, Joe A., Greensboro, N. C.

Fourth 1922:

KIRK, Rachel J., Durham, N. C.; KORLEGAY, Margaret A., Donna, Texas; LAMBERT, Barbara L., Winchester,
Mass.; LAMBERT, Joan G., Mebane, N. C.; LOGAN, Agnes W., Sumter, S. C.; LOVE, Joyce A., Laurinburg,
N. C.; McLAMB, Patsy P., Goldsboro, N. C.; MITCHELL, Katherine L., Mt. Olive, N. C.

Fifth 1922:

MUELLS, Carol A., Midland, N. C.; PAUL, Ellen J., Sarasota, Fla.; PFEIFFER, Frances A., Quincy, Ill.; REGISTER,
Margaret R., Clinton, N. C.; ROPER, Carol A., Port Washington, N. Y.; SCHOLDERFER, Ann N., North Caldwell,
N. J.; SHIFFFY, Nancy F., Lynchburg, Va.; SHLOR, Mary A., Sumter, S. C.

Sixth 1922:

SHIPHERD, Kay L., Winston-Salem, N. C.; SMITHWICK, Jo, Jamesville, N. C.; SPFIGHT, Martha R., Suffolk,
Va.; SPRAGUE, Dale P., Parkerslev, Va.; TAYLOR, Terry L., Ridgewood, N. J.; TRIPLETON, Mary F., Matthews,
N. C.; THOMPSON, Betty F., Wilmington, N. C.; VASMETRE, Nancy L., Charlestown, W. Va.

Seventh 1922:

WHITEHEAD, Sarah J., Durham, N. C.; WILDER, Judy, Rydal, Pa.; WILSON, Lucy E., Chappaqua, N. Y.;
WILSON, Roberta F., Brandywine, Md.; YONTZ, Beth, Chrisman, Ill.



*Sophomore Class officers: Fickwood (V. P.),
Brady (Sec.), Finn (Pres.), Brennan (Treas.).*



FRESHMAN NURSES

First row:

ADAMS, Kay F.; ANDERSON, Janet M.; ANTHONY, Judith; APPLE, Nancy L.; BARCY, Joan L.; BENNETT, Rita J.; BIDDLE, LeLani J.; BOGGS, Elizabeth D.; BRADY, Nancy A.; BRANCH, Barbara G.

Second row:

BRANDON, Elizabeth V.; BROADWAY, Patricia B.; BUHLER, Jeannette; BURGESS, Eleanor S.; BYL, Constance L.; CANNON, Elizabeth A.; CARNEY, Eleanor A.; CHESHIRE, Nancy C.; CLFVENGFR, Sue F.; COLGLAZIER, Sarah J.

Third row:

COLLINS, Doris F.; CONANT, Willa M.; COX, Stella; CURRAN, Nancy A.; DATSON, Alyce L.; DAVIS, Anne W.; DAY, Jane V.; DEVOL, Frances E.; DRAKE, Patricia R.; DURHAM, Jean G.

Fourth row:

EMBRFF, Eleanor J.; FERGUSON, Virginia L.; FLEMING, Ellen Y.; FRONBERGER, Rebecca D.; FRYE, Doris E.; GAMON, Helen M.; GAY, Barbara J.; GUSTAVSON, Dulcie C.; HEDRICK, Betty J.; HENSLEY, Ty S.

Fifth row:

HPESTER, Julia G.; HOUCK, Doris E.; HUNSCHE, Susan M.; HUNSICKER, Nancy L.; JACOBY, Geni R.; JFRANKO, Mary B.; KERSEY, Linda R.; KLINGENSMITH, Louise M.; KNOPII, Mary J.; LEMPERLE, Bettr T.

Sixth row:

LIPPERT, Norma N.; LLOYD, Susan E.; MacNICOL, Margaret E.; MALIARD, Carolyn; MANUEL, Patricia G.; MARTIN, Lyda S.; MATLINGLY, Mary M.; MAZZA, Norma G.; McCACHREN, B. Jane; McCORMICK, Rosalie T.

Seventh row:

McCRACKEN, Jo A.; MEACHAM, Carolyn S.; MULL, Marian R.; NEWCOMB, Gayle B.; NICHOLS, Mary R.; OLSEN, Frances; OTT, Dorothy A.; PARKER, Anne E.; PENNINGTON, Nancy L.; PHELPS, Rebecca I.

Eighth row:

PYLE, Martha B.; RASMUSSEN, Marilee; REGISTER, Sandra J.; RITCHIE, Virginia L.; RIDDICK, Sarah L.; RESSLER, Nancy; ROBERTSON, Mary E.; ROHRHURST, Barbara L.; ROSS, Carol J.; SAYRE, Mary F.

Ninth row:

SCHAIBERGER, Anne C.; SMITH, Millicent C.; STARLING, Nancy R.; STINFELDT, Sally A.; SYDOW, Patricia A.; TATE, Jane E.; THOMPSON, Anne S.; TUCKWOOD, Gwynne E.; VURGASON, June L.; WALDFCK, Gail M.

Tenth row:

WALKER, Nancy E.; WARREN, Virginia A.; WHITLEY, Elizabeth G.; WINFIELD, Frances A.



Freshman officers: McNicol (V. P.), Winfield (Sec.), Durham (Treas.), Fronberger (Pres.).



Duke Players: The Man Who Came to Dinner

Organizations

STUDENT GOVERNMENT ASSOCIATIONS	154	DUKE PLAYERS	196
JUDICIAL BOARDS	158	HOOF 'N' HORN	198
FRESHMAN ADVISORY COUNCILS	160	GLEE CLUBS	200
STUDENT UNION	162	SHOE 'N' SLIPPER CLUB	202
CAMPUS CHEST	164	DUKE SYMPHONY	203
SOCIAL STANDARDS	165	CONCERT BAND	204
STUDENT CO-ORDINATE BOARD	166	AMBASSADORS	205
STUDENT FORUM	167	PEP BOARD	206
ALPHA PHI OMEGA	168	MARCHING BAND	208
TRADITIONS BOARD	169	DUKE BROADCASTING	209
COURT OF CLAIMS	169	BENCH AND BAR	212
Y.M.C.A.	170	PRE-MED SOCIETY	213
Y.W.C.A.	172	NAVAL R.O.T.C.	214
CHAPEL	174	AIR R.O.T.C.	218
KAPPA CHI	181	SEMPER FIDELIS	222
PUBLICATIONS	182	NURSES' EDUCATION CLUB	223
ENGINEERING ORGANIZATIONS	192	CHAPEL CHOIR	224
		IN MEMORIAM	225

M.S.G.A.

The goal of the 1955-56 administration of the Men's Student Government Association was to activate three facets of student organization and representation. First, they attempted to expediate legislative action; second, to consolidate and stimulate existing agencies of the MSGA; and finally, to strengthen co-operation with the student government by means of an intensified public relations program. The applications of MSGA efforts, as well as legislation, were carried out under the auspices of the presiding officers of the Association.



Men's Student Government Association, composed of representatives from each fraternity, the independents, and the freshman houses, meet regularly each week to iron out the many problems which arise on campus.



The ten members of the 1955-1956 Men's Student Government Association cabinet are the following, as they are seated in order from left to right: B. Longworth, J. Eegleston, B. Beacham, N. Williams, L. Beck, H. Bennett (President), E. Fisher, E. Preston, D. Duffey, and J. Matthews.

To fulfill their two objectives, MSGA consolidated the weaker campus organizations into its cabinet. To take care of this growth, office space was expanded, and improved equipment installed. However, the primary concern of council action was to extend student benefits; MSGA created a student examination file, a tutoring bureau, and a court of Common Pleas; through SGA negotiation, sophomores were allowed to retain automobile privileges, and Easter vacation was extended. Another act of legislation was the rule that in the case of damage to a student's room, the student body is responsible if no individual be found guilty. At the end of the year, three thousand dollars of surplus funds were invested to provide income for future use to students; this will insure continued advancement.



Herd Bennett, who is a member of ODK and Old Trinity Club, was the President of the Men's Student Government Association.



Marlysa Kaper, Sue Keim, Betty Quilson, and Nancy Cushman perform duties as members of the Woman's Student Government auxiliary.



Elsa Reese, President of Woman's Student Government, is a member of White Ducks and Phi Kappa Delta.

Throughout the years of its organization at Duke, the Woman's Student Government Association has presented East Campus with a program of progressive legislation. Thanksgiving holidays and one o'clock permission on Saturday nights are examples of past SGA legislation. Continuing this year in the tradition of realizing student needs, this organization, under the leadership of Elsa Reese, raised funds and made provisions for a new Foreign Student Scholarship Fund next year, reformed the Bermuda shorts rule, reorganized the student government by revising the Constitution and by-laws, and re-affiliated with the National Student Association. After much deliberation, the assembly voted to rejoin NSA in order to obtain a nation-wide audience for views and opinions expressed by Duke women students.

W.S.G.A.

The Association is made up of the entire student body, but works through a council and auxiliaries. The officers elected by the Woman's College students compose the council, which directs activities and considers legislation of the membership. The auxiliaries play a vital part in the operation of administrative activities. Established in 1955, the volunteers making up the auxiliary help in the office, keep up the exam file, and publicize activities.



Members of the Woman's Student Government Association Council are, 1st row: A. Alexander, L. Hanford, G. Stratton, J. Perry, C. Marcom, E. Reese, L. Williams, N. Saunders, B. Quillan, B. Webb, B. Hatcher. 2nd row: B. Boyd, A. Jersey, T. McBride, M. Hadley, D. Glenn, S. Pföhl, J. Dinzendorf, E. Pritchett, T. Barclift, P. Stansbury, D. Wasden, S. Davis.



Members of the Men's Judicial Board seated around the table from left to right as they try judicial cases are as follows: Dick Hubert, Bill Frederick, Bill McLain, Sam Jacobson, Verne Caviness (Chairman), Bob Martin, Jim Warren, Bill Harrison, Bryant Aldridge.

JUDICIAL

MEN

Verne Caviness is the Men's Judicial Board Chairman and belongs to Phi Beta Kappa and Red Fraternity.



The Men's Judicial Board, composed of nine students from the junior and senior classes, was headed by Verne Caviness. Serving two very necessary functions, the main purpose was to uphold the laws of the university and to rule on any infractions which were called to their attention. In addition, the Judicial Board ruled upon the constitutionality of university regulations whenever the Men's Student Government Association requested that it do so; in this way a system of checks and balances was maintained between the legislature and the judiciary.

When a regulation was broken, the case was brought to the Board by the Dean's office, by the IDC Court, or by the campus police. The defendant was then summoned to a closed meeting after any necessary investigation had been made. There the defendant and any witnesses that accompanied him stated the case; the rule which had been broken was explained to the defendant, and the offense was defined. After considering the case, the men rendered their decision, then referred the sentence to the deans for confirmation before it was announced to the defendant.

By considering cases encompassing everything from rule violations to honor code offenses, the Woman's College Judicial Board works to insure harmony among students, their rules, and the administration. The board is composed of representatives elected from each dorm and from the Town Girl's Club. Besides serving on the central organization, it is the job of the "Judy Reps" to clarify the regulations and proceedings of Judicial Board in their houses and to preside over House Council cases. This system of representation gives each member of the Woman's College a medium through which to voice her ideas and opinions.

Top officers of Judicial Board are chosen by the student body during spring elections; this year the board was headed by Sarah Pfohl and Mary French. This branch of WSGA made itself felt by setting up a traffic appeals court; others realized their presence in more subtle ways. The work of the court is held confidential; individuals are given hearings, and each case is determined only after considering the defendant individually.



The Chairman of Judicial Board, Sarah Pfohl, also a member of White Duchy and Phi Beta Kappa.

WOMEN

BOARDS



Members of the Woman's College Judicial Board are as follows, left to right: Mary Ann French, Sharon Stokes, Sylvia Mathis, Sally Gray, Mary French, Sarah Pfohl, Elsa Reese, Ricky Tegmeyer, Bete Bob Sasser, Nancy Whanger, Shirley Lundquist, and Nancy Rudolph.

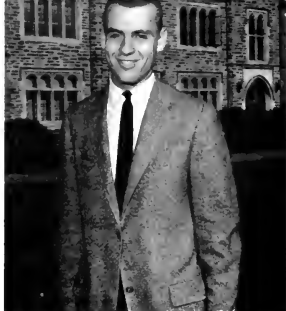

Bob Eadie, chairman of Men's Freshman Advisory Council, is in ASME and on Publications Board.

The task of the Men's FAC is to aid freshmen in their adjustment to college life during their first year at Duke. The council assumed the responsibility of checking with the freshmen regularly and helping them with the many problems that arose during their first months at school. Advisers saw that their freshmen learned the rules of Duke social and academic life, became acquainted with the campus, found their way to classes, and occasionally dropped in on East Campus. Although a difficult and sometimes futile job, FAC's found their reward when the freshmen became assimilated into Duke life.



FAC, 1st r. Jevs, Betts, Forehand, Dudley, Schwarz, Eadie, Jackson, Johnson, Rohlf, Abernathy, Hanner, 2nd r. Ginsburg, Kientle, Samojic, Keyes, Copeland, Eggleston, Hearn, Mezborne, Wagenoord, Patton, Kramer, 3rd r. Johnson, Tomko, Spencer, Hilles, Rich, Calvert, Loewe, Baker, Duffey, Robertson, Young, 4th r. Morgan, Hayes, Beauchamp, Cretz, Brunner, Penns, Williams, Turner, N'ad, Hinson, Hue

MEN'S FAC

WOMEN'S FAC

Members of the Women's Freshman Advisory Council are on the First Row: Ulbrig, Metzborn, Gaines, Page, Mahanes, Mason, Daves, Johnson, Brooks, Atkinson, Adams, Stokes. Second Row: Kohler, Gregg, Pindexter, Shriver, Allen, Bokhart, Council, McClement, Strader, Burney, Hart. Third Row: Alexander, Jordan, Heizer, Felson, Shuey, Tobias, Miltner, Ketter, Corpening, Williamson, Morris, Baker, Hindley.



A constant source of advice and friendship and an occasional source of blind dates, the Freshman Advisory Council assists newcomers in adjusting to college life. "But Sylvia, I'm failing a course. . . . Why do I have to sign out for Hoboken? . . . What is this assembly, anyway?" These and many more trials and tribulations are smoothed over by the ever sympathetic "big sister" FAC's.

Members of the council are chosen for outstanding qualities of character and leadership. Their job is to turn a confused freshman into a less confused Duchess—a challenge only for the best!

Sylvia Daves, Chairman of the Women's Freshman Advisory Council, is a member of $\Phi\beta\kappa$ and $\Phi\kappa\Delta$.





The Board of Governors: B. Griffith, M. Council, E. Preston, G. Stratton, J. Harbison, R. Kohler, S. Iett, B. Teller, D. Felson, M. Jackson.

STUDENT UNION

Last February, the Duke Student Union celebrated its first birthday. Designed to accommodate men and women students, this youngest of campus organizations provided students at last with an on-campus center for enjoying recreational and cultural activities. Among other things, the building supplied rooms in which organizations may hold meetings and publications' staffs can work in adequate office space.

The Student Union administration is made up of the Board of Advisers, a Board of Governors, and a board of chairmen of the six committees. Mr. William Griffith is Director, and Jim Harbison served as chairman during the 1955-56 program. This administration presented a diversified repertoire to the campus, hoping to satisfy "some of the people all of the time." Nationally known personalities on the Student Union agenda included Charles Peterson, the billiard expert; Stephen Potter, English humorist; and Carmine DeSapio, nationally-known political leader. Student Union committees also sponsored "Candle Light Cabarets," bridge tournaments between fraternities, sororities, and independents, and a photography contest. These activities were in addition to their handling of the T.V. room and a Music Lounge, for which new records were purchased.



The Committee heads of the various Student Union activities are as follows: Blake Burns (Major Attractions), Sally Hazen (Educational Affairs), Wade Penny (Major Attractions), Ellie Kent (Social), Rock Stevens (Social), Dot McCall (Recreational)

Student Union Chairman Jim Harrison is also in Red Feins and ODK.



As a part of the Feature Attractions program sponsored by the Student Union, Humorist Bennett Cerf spoke in the Woman's College Auditorium on his personal experiences.





Senior Mary Botnick, who is a member of Who's Who, was Chairman of the Campus Chest drive on West campus.



The Chairman of Campus Chest drive on East campus was Lila Hancy, a Senior who comes from Oxford, North Carolina.

CAMPUS CHEST

spared students the inconvenience of frequent fund-raising campaigns. Women were solicited by pledge cards; then Lila Hancy and one representative from each dorm collected the money at a specified time. On West campus Mary Botnick and Belton Joyner headed the drive; this year they originated the idea of men placing ten cents in a box when they picked up dates at East Campus dormitories.

The Campus Chest Fund was organized in order to unite international, national, and local charity collections into one school-wide drive. This drive, held in the last part of March,

Contributions were made to the organization for World University Service, the national charity drives of the American Cancer Society and the National Fund for Infantile Paralysis, and to the local drives for the Southside Children's Nursery and the John A. Reed Boy's Club. Funds were also set aside for a scholarship to be given to a Duke student.

Representatives: V. S. Bridgewater, B. Wolf, S. Grant, L. Hancy, J. Stanback, I. McClement, Z. C. B. Harris, J. Jones, J. Gibson, M. Crankley.





Social Standards Committee members 1st row: Enard, McKee, Hurst, Stokes, Hatcher, Girard, Kirkpatrick, Ratcliff. 2nd row: Romberg, Reed, Brooks, Carrick, Mowk, Hart, Wilt, Ellis, Daniels, Faulkner. 3rd row: Ziegler, Gould, Kearns, Humphreys, Lassiter, Hodges, Gott, McClatchorn.



Barbara Hatcher was the chairman of Social Standards, which is one of the four auxiliary committees of the Woman's Student Government Association.

SOCIAL STANDARDS

Keeping coeds on their toes about manners and dress on Duke campus is the job of the Social Standards Committee, headed by Barbara Hatcher. At work before school started, the committee sent out to the freshman coeds the Social Standards booklet, *Design for a Duchess*, which contained regulations and information concerning social standards and practices at Duke. At the beginning of the year the committee worked with the Freshman Advisory Council, providing advice and guidance for the freshmen. Social Standards also published and sold a pictorial calendar of the University.

Cocd Balls were among the more enjoyable projects of the committee; Winter Carnival and Mardi Gras Masquerade gave the coeds an opportunity to entertain the men from West. To add to the excitement, the CHANICLER Beauty Queen was presented in the fall and the May Queen at the Spring dance.



Student Co-ordinate Board, a committee of the Woman's Student Government, was headed by Ann Alexander, who is also a member of Phi Beta Kappa.

In Co-ordinate Board, faculty members and students find a medium for discussing and solving problems. This council was organized to mediate conflicts in campus life, to listen to student opinion, and to effect devices for better faculty-student relationships. Chairman Ann Alexander and Secretary Elizabeth Springston headed the Board, which consists of members-at-large and representatives from the classes, the dorms, and the Town Girls. WSGA council, on the recommendation of the Co-ordinate Board, select for Board members girls with a sense of responsibility and a knack for diplomacy to handle the issues arising in the Board.

Co-ordinate Board is always at work assisting in campus-wide activities. This year projects of the Board included speeding up the registration procedure, handling the job opportunities list, the campus messenger service, and sponsoring dinners given in the East Campus Union. Another of the Board's extra services was a home-making course for East Campus seniors.

STUDENT CO-ORDINATE BOARD

Members of Co-ordinate Board are, first row: Liz Jordan, Dru Rogers, Sarah Thomas, Betty McCurdy, Jane Haskett, Dianna Baker, Jenny Carson. Second row: Sally Getzenanner, Jane Davis, Carolyn Bozerson, Ann Alexander, Bess Springston, Carol Cleaver, Kay Hale.





Members of Student Forum committee are as follows: I. Zaitov, B. Boyd (Chairman), Dr. Brozov, G. Weeks, Y. Paudel, L. Cranston, T. Netting.

STUDENT FORUM

Centering most of its attention around a Renaissance Arts Month, the Student Forum brought to the campus a varied program intended to awaken and stimulate the cultural interests of the student body. Perhaps the most interesting feature of the Arts Month program was the IBM Company's exhibition of Leonardo DaVinci's inventions. Both Duke students and area residents viewed the large-scale models in awe of DaVinci's creative genius. The Student Forum Committee also included in its Renaissance Month two speakers, Francis Henry Taylor, ex-officio curator of the Metropolitan Museum of Art, and Noah Greenberg, a commentator of Renaissance Music. The Duke Players' production of *The Merchant of Venice*, sponsored by the committee, completed the Month's program. In addition to the Renaissance Arts Month, Student Forum presented the well-known poet W. H. Auden and columnist Doris Fleeson.



Journalist Doris Fleeson spoke in E. Duke.

Student Forum sponsored DaVinci exhibit.



ALPHA PHI OMEGA

Members of ΑΦΩ, 1 row: Wolfson, Matthews, Barnes, Baughman, Lassiter, Gamble, Bunn, Culp, Orzens. 2 row: Tilbury, Denslow, Duke, Norton, Pruner. 3 row: Grafer, Barnes Neese, Starnes, Tranham, Norville, Haack, Bryant, Lybass, McCormack, Wells.



As a national service fraternity, Alpha Phi Omega works to attain its three-fold purpose of Leadership, Friendship and Service on the college campus. This year the fraternity helped orient foreign graduate students to Duke life, sponsored a "Citizens Now" weekend for Scouts, and helped out in various community projects. Having been active for only two years, Alpha Phi Omega has already proved itself a helpful addition to the organizational life of the college.



The members of Traditions Board are: Fisher, Wheeler, McMillan, Albrecht, Bentz, Eadie, Mezborne, Ward.

TRADITIONS BOARD

From the moment that the unsuspecting Freshman appears on campus until the termination of Freshman Traditions period, he is under the supervision and surveillance of the Traditions Board.

The purpose of the Board is to enforce compliance with freshman traditions, some of which are: wearing a dink; not sitting on the Chapel steps; being able to recite Duke cheers, the Alma Mater or a reasonable facsimile; and learning the history of Duke which is printed on the inside of the University Stores' matchbook cover.

Because of the widely-held sentiment that a better system of handling motor offenses was needed, the Traffic Court was incorporated into the Court of Claims in the fall of 1955.

At that time the court's functions were extended to include all financial claims; when a student believed that he had been unjustly assessed or excessively fined for violation of traffic regulations, he could now direct his appeal to this court. By its many cases, the Court of Claims has proved itself to be a valuable subsidiary to the Judicial Board.

COURT OF CLAIMS



The Court of Claims: P. Cato, B. Slye, J. Nelson, J. McKinnon, N. Kredich.

Y.M.C.A.



Members of Y. M. C. A. Senior Cabinet, 1st row - Rau, Fisher, Goodman, Morgan, Frederick, Leibach, Saltz, Joyner, Jackson, Moulton, Clark 2nd row - Abernathy, Wheeler, Rev. Floyd, Forehand, Moll.

Philip Leibach, President of the Y. M. C. A., is also a member of Omicron Delta Kappa and O. I. C.



The Young Men's Christian Association is known as one of the most active organizations on West Campus; each year the Y.M.C.A. plans and executes numerous projects and programs to accomplish its primary objective: providing Christian fellowship and service for Duke men.

This year, Phil Leinbach acted as top co-ordinator of the many branches of the "Y," whose activities totaled a typically busy year. Orientation Week preceded the year's activities with "Y" men proctoring exams, giving guided tours of both campuses, and helping freshmen adjust to campus life. Dad's Day in November was the next big Y.M.C.A. project; the men feted over two-hundred Dads with a program that included a banquet, a play, and a football game. Throughout the year the "Y" provided workers for Edgemont and for Wright's Refuge, and it co-ordinated the fraternity-sorority parties given for underprivileged children. To provide campus entertainment, the "Y" sponsored Twilight Time, a chess and checkers tournament, and a concert by the Duke Ambassadors. Sometimes overshadowed by these projects were a host of smaller, though still important activities — vesper services, "sings," visits to hospitalized students, and the Transfer Advisory Council.



Members of the Junior Cabinet of Y.M.C.A., 1 r. McFee, Dudley, Morgan, Kramer, Newborne, Spencer, 2 r. Smith, Calvert, Merritt, Fortescue, Robertson, Peuny, Warren, Longworth.

Freshman Norman Gerber, from New York, points out Duke's attractions to his father during the Y.M.C.A.-sponsored Dad's Weekend held to acquaint fathers with their son's activities.





"Y" Freshman Cabinet members are: 1st row - Follman, Ronson, Schuler, Darcanson, 2nd row - deLong, Sale, Prince, Gould, 3rd row - Brokenshire, Liebrecht, Sprunt, Mayers, Eagle, 4th row - Platt, Gleason, Cross, Macklor, Miss Ann Hutchinson, Davis.

Second only to W.S.G.A. in numbers, the Young Women's Christian Association occupies a vital role in organizational life on East Campus. Under the leadership of Jody Newland, the "Y" co-ordinates the Duke Coed's religious life with her other activities.

"Y" members were busy during Freshman Week as the girls met planes, trains, and buses bearing new arrivals to East. Punch-bunches and open houses were sponsored to acquaint Freshmen with "Y" work, and an exchange picnic with the Y.M.C.A. introduced them to their counterparts on West. Soon these same Freshmen girls, aided by the "Big Y" in forming their own Freshman "Y," elected Claudia Liebrecht as president.

The year 1955 marked the One-Hundredth Anniversary of the National Y.W.C.A.; the Centennial was celebrated at Duke with an assembly honoring Dean Alice M. Baldwin. An outstanding project of the year was the monthly study meeting featuring such topics as "The Nature of God" and "The Christian Attitude Forward War." The Worship Committee published a booklet of meditations for the Lenten Season. Many "Y" members were actively engaged in Social Service projects, such as working with the children at Edgemont and at Wright's Refuge.

Coch Jody Newland gives last minute instructions to lineman Judy Varney before Y.W.C.A. Punch-Bunch gets underway during Freshman Week to inform frosh of "Y" activities.





Jody Newland, who was President of the Y.W.C.A., is also in White Doolley and Phi Kappa Delta.

Members of the Y.W.C.A., from left to right, on the 1st row: Herr, Holsinger, Varney, Allen, Gould, Smith. 2nd row: Thomas, DeLong, Eberhardt, Newland, Black, Herndon, Shipe. 3rd row: Kuser, Brezser, Doolley, McLazhorn, Miss Hitchenson, Gott.



Y.W.C.A.

CHAPEL

The Student Religious Council seated from the left to right first row G. Martin, B. Garner, G. LaVoo, S. Brunner, R. Tatum. Second row Miss M. Taylor, J. Pearson, B. Smith (President), L. Jordan, Miss A. Hutcheson, P. Leinbach, N. Ormond, J. Lane, C. Brady, J. Smith.



The Student Religious Council serves to co-ordinate the parts of campus religious life into one powerful unit. This group focuses their attention on the religious needs of Duke University, then strives to meet them. All campus religious organizations find expression through the council which consists of the presidents and chairmen of the various groups.

The council has many responsibilities in its work. The members help regulate the program of the Duke Chapel's interdenominational services which inspire the entire campus community. Some of the special activities of the group were sponsoring Easter and Lenten services, an International Tea, and the Religious Emphasis Week held in March.



The Reverend Professor James T. Cleland is Dean of the Chapel.

The position of the Chapel at the center of the campus signifies its importance in the life of the Duke community, for the Duke University Church forms the hub of all religious activities on campus. Uniting the various denominational groups in the worship services held each Sunday Morning is the most important function of the Chapel; yet many other activities were covered this year by its program. At Christmas it was the scene of the Messiah presentation and the Christmas pageant; inspirational programs were held during the Lenten season; throughout the year students found in the Chapel a place for private meditation and worship; and Dean Cleland and Chaplain Barney Jones offered friendly advice in special problems.

The Chapel program was supervised by the Church Board, which consisted of members of the Student Religious Council, representatives from the religious groups, denominational advisers, faculty members, the Dean of the Chapel, and the Chaplain to the University.

Reverend Barney L. Jones is Chaplain of the Duke University Chapel.





Drs. Pelham Wilder, Carl Michalson, and Allan Walker join Sally McIntosh and Dick Moll in a panel discussion.

RELIGIOUS EMPHASIS WEEK



The large responsibility for planning Duke's annual Religious Emphasis Week fell on the co-chairmen, Virginia Brewer and Edgar Fisher.



On Sunday afternoon of Religious Emphasis Week, Dr. Michalson spoke at a luncheon for the campus leaders.

RELIGIOUS GROUPS

While the Chapel provides a universal atmosphere in its interdenominational services, the Sunday evening meetings of the various religious groups enable each student to remain identified with his own denomination. Almost every branch of American faith is represented in these student organizations: Methodist, Baptist, Lutheran, Catholic, Episcopal, Presbyterian, Christian, Congregationalist, Unitarian, Evangelical Reform, and Jewish. Each group, under the leadership of a minister or a trained adviser, works and plans separately, yet all work toward a common goal: the social and spiritual advancement of the individual.

The Duke-Durham Unitarian Fellowship meets regularly every other Sunday evening.



Led by its president, Tom Lane, the Newman Club gathers regularly for fellowship every Sunday evening.





Students of the Congregational, Christian, and Evangelical Reformed Churches meet every Sunday evening in a group known as the United Student Fellowship.

Arthur Brandeburg, adviser to the Methodist Student Fellowship, speaks at one of their Sunday meetings.



An intellectually lively meeting always took place with the Unitarians, whose panel discussions were noted for their modern and scientific approach to the field of religion.

The Catholic students are organized in the Newman Club, and their meetings covered an extensive program aimed at the spiritual development of the individual and his education in the doctrines of the Church, with their applications towards modern living.

The United Student Fellowship was perhaps the most varied group on campus since it was composed of the Congregational, Christian, and Evangelical Reformed students. The group worked at many projects, but concentrated their efforts on charity.

The Methodist Student Fellowship stands out as being the largest. Their meetings displayed a wide variety of events: hymn sings, lectures, and panel discussions, not to mention the recreation and refreshments.



Walter Benjamin, Assistant Minister of the Trinity Avenue Presbyterian Church, addresses the Westminster Fellowship at a Sunday night meeting.



Canterbury Club, the Episcopal student group, meets Sunday nights for a service in the Memorial Chapel and a talk by an outside speaker.

In the Westminster Fellowship, the stimulating program was generally topped by speakers of the members' choice. Under the leadership of Reverend Bill Hoyte, the Presbyterians had one of their most successful years.

The Canterbury Club, under the leadership of the Reverend Joseph O'Brien, held supper meetings at which they presented many outstanding speakers. The Canterbury Club is famous for providing sustenance, not only for

the spirit, but also for the body; they have long been noted for their suppers served for a nominal fifty cents.

One of the most active groups on campus is the Lutheran Student Association. The Lutherans' major activity was working on their Venezuelan mission project; but they also concentrated efforts on increasing interest among their members in the study of the Christian doctrine.



With Bill Beta as its president and Melba Taylor as its adviser, the Lutheran Student Association meets every Sunday night for fellowship.

Members of the Baptist Student Union group listen to an address by Dr. Dan Via at one of their weekly Tuesday meetings.



President Dean Carzoo led the Duke Christian Fellowship in meetings.



Duke Hillel members meet every Friday night for a service and social activities.

Another large religious group was that of the Baptists, noted for their efforts in the Church's mission field. After the Sunday night suppers, the Baptists were always assured of an evening of fellowship.

The Christian Fellowship group engaged in many activities designed to give the members insight into the Church's approach to doctrines of the life and ministry of Jesus.

The Jewish Hillel Society has adapted itself to its students' beliefs; the viewpoints of the Orthodox, Conservative, and Reformed are integrated into the Hillel services.

Methodist students retreat for a weekend away from the campus.



KAPPA CHI

Kappa Chi is a pre-ministerial fraternity whose purpose is to provide some practical experience and fellowship for students who plan to enter the clergy, regardless of their denomination. The fraternity offers students the opportunity to broaden their views by discussing them with members of other faiths.



Every Thursday evening at seven, the Zeta Chapter of Kappa Chi participated in a vesper service; the worship services were followed by fraternity meetings at which Kappa Chi listened to guest speakers. Through these speakers and association with their brothers, future ministers were exposed to practical and theological problems of their profession.

Kappa Chi Fraternity, 1st row: Brown, Hammill, Knapp, Mulholland, Bell, Hall, Norris, Helms, 2nd row: Johnson, Roney, Matthews, Sherkey, Webster, Dr. Manschreck, LaVon, 3rd row: Sims, Joyner, Robins, Weber, King, Morris, Ashworth, 4th row: Becker, Hemmingway, Merritt, Parsons, Habsinger, Baker.



Members of Publications Board, 1st row - J. Schwarz, B. McCurdy, J. Crandall, J. Mill, S. McIntosh, Dean Herring, J. Kasler, M. Southern, Dr. Truesdale, J. Ditzwoodley, H. Schild, 2nd row - S. Israel, B. Eadie, J. Helger, B. Tudor, B. Young, J. Heil, J. Pearson, B. Teller, B. Bocham.

PUBLICATIONS BOARD



The Dean of Emory College, Herbert J. Herring, is also Chairman of Publications Board.

Publications Board is made up of representatives from the faculty, members elected from both East and West, and editors and business managers of all publications. The function of the organization is not censorship, but rather to maintain a high standard of journalism on Duke campus. Pub Board is responsible for the diversified list of campus publications: the *CIVILIAN*, the *Chronicle*, the *Peer*, the *Playbill*; the *Duke Engineer*; and the *Archive*. This year the board re-evaluated salaries of publication heads, amended the bylaws and elected editors, business managers and their assistants for next year's literary organizations.



The editorial and business heads of several publications on Pub row are the following, 1 to 7, on the first row: Tom Mall, Miki Southern, Betty McCurdy, Judy Kasper, Polly Price, and Sue Bevans. Second row: John Weber, Bill Teller, Jim Crandall, Gene Goodson, and Bill Tudor.

PUB ROW HEADS

Perhaps the busiest people on campus were those who worked day after day on "Pub Row." During their long, laborious afternoons, the heads of staffs added to their knowledge of journalism and gained experience in staff co-operation. But work on the third floor of Flowers building also had its humorous moments: the fight for typewriters between staffs, the photographer finding that he had forgotten to put film in his camera—so it went until the editions had gone to press. Then Pub Row heads eagerly awaited the finished products; campus approval was sufficient reward for their tedious days of composition.



G. C. Henriksen, Business Manager and Assistant Comptroller, is adviser to Publications.



Jimi Crandall, Editor of the 1956 CHANTICLEER, is a member of Who's Who in American Colleges.

The 1956 CHANTICLEER was under the leadership of a woman for the first time in many years; editor-in-chief Jimi Crandall, assisted by Betty McCurdy, organized the network of staffs and editorial heads who worked jointly to put together the Duke yearbook. This year's editorial staff concurred to produce an annual which would be more informative and useful as well as being readable and pictorially attractive.



The members of the editorial staff of the CHANTICLEER are the following, left to right, on the 1st r. McCurdy, Mull, 2nd r. Hildreth, Pater, Sevcerson, Greene, Wood, Heath, Falman, 3rd r. Tyson, Holt, Hammond, Goldstein, Cleveland, Munro, Lee, 4th r. Morgan, Sale, Howard, Cleave, Graham, Smith, Southard, Bay, Cone, Moore, Jones, Martin, 5th r. Hiss, Weaver, Randolph, Boxwell, Staley, Irwin, McFior, Feigenbaum, Grueninger, Phillips.

CHANT



The Editorial heads of the CHANTICLEER are, 1st row M. J. Pater, P. Wood, B. A. McCurdy, J. Mull, B. Falman. The second row L. Heath, J. Greene, P. Sevcerson, M. Hildreth.

There were notable improvements in the business department; business manager Bill Tudor announced the CHANCELLER'S record number of copies would be printed because each student would receive his book without charge, and that after this year there would be no more advertisements. The business staff also purchased new typewriters to replace the 1932 models which were being used by the editorial staff.



The Business Manager of the CHANCELLER, Bill Tudor, is also a member of Omicron Delta Kappa.



Members of the CHANCELLER Business Staff are the following, left to right, on the first row - Bill Tudor, Sue Bezans, and Bruce Hyl-Jahl. Second row - Tom Irwin, Carl Stumpf, Lon Hollowell, Ellen Bradley, Emily Carraway, Barbara Freeman, George Lees, Bill West, Don Teller, and Dick German. Third row - Don Doss, David Cable, John Dobson, Ann Giann, Lydila Hanford, Carol Cooper, Al Gillette, Bob Miller, Richard Deves, and Tom Miller.

ICLEER

Financial matters were delegated to Bruce Hyl-Jahl, (Assistant Manager), Sue Bezans (Coed Manager), Bill Tudor, (Business Manager), and John Jordan (Advertising Manager).





The editorial heads are, 1st row B. Gould, O. Southern, J. Kasler, 2nd row S. McIntosh, B. Young, J. Pearson, A. Heil, G. Weeks, A. McKee.

CHRO

Editorial Staff, 1st r. Sheheen, Funt, Gill, Livingston, 2nd r. Szekely, Grissett, Knapp, Crawford, Nutter, Finegan, Speakman, 3rd r. Westmordland Previde, Noble, Rankin, McConnell, Colpitt, Monahan, Harstane, Huss, 4th r Brooks, Hammer, Wadley, Young, McIntosh, Young, Hed



The Editor of the Chronicle, Paul Luciff, is a member of the Omicron Delta Kappa honorary.



Expanding from twelve to sixteen pages a week gave the *Chronicle*, among other things, a chance for better news coverage, more ads to keep Bill Teller and company happy, and room enough for the many letters which reflected the intensity of student feeling over P.C.I.'S widely-discussed editorials. This larger edition called for more staff members; on Wednesday and Sunday afternoons typewriters often had to be "lifted" from nearby offices.

The business heads of the Duke Chronicle are the following: Bill Teller, manager; Francine Johnson, coed manager; and John Weber, assistant manager.



NICLE

Members of the Chronicle business staff who are conferring over fiscal matters are the following, seated on the first row left to right Bill Staley, and Francine Johnson. Those on the second row are: Bill Teller, Craig Choute, Jay Garzon, John Weber, Tom Clark, and Bill Spencer.



Editor Paul Tuerff raised many a pen and many an eyebrow over his words on the segregation problem, while others watched over the din of energetic reporters who were rushing to make deadlines, laying out copy, and trying to think of new "mystery segments." Faithful to all were the writers, who kept coming back for more—a good reflection on the "esprit de corps" of the "Tower of Campus Thought and Action."

As Business Manager, Bill Teller, a member of ODK, handled the Chronicle's ads and finances.





1r Schwarz, Southern, Perrin, Simmons, 2r Wagenzoord, Potter, Nicholson, Ransom, 3r Walkley, Hawkins, Weeks, Barney, 4r Norton, Skipper, Applewhite, Bennett, 5r Merritt, Davis.

The *Archive* office was possibly the only place on campus with two portable radios and an original painting to match its burlap curtains. The green sofa remained there as a mysterious symbol of creative imagination, the covered asset of aspiring writers whose work filled the pages of the "oldest undergraduate literary magazine in the South."

Odesa Southern, who also frequented other offices on Pub Row, held general meetings of the staff and presided over coffee sessions with struggling authors and overworked staff members.

In the chaos preceding the publication deadlines, Bob Mirandon, assistant editor, often emerged as the stabilizing force around which the staff gravitated. Ann Nicholson handled freshman material and layout work, while the three staff heads, Pat Perrin, fiction, Fred Chappell, poetry, and Ed Norris, art, gathered and selected material.

ARCHIVE

The chiefs of staff of the *Archive* magazine were Miki Southern and Ann Nicholson, Editor and Co-ed editor, respectively.



Financial matters of *Archive* were taken care of by managers John Schwarz and Jim Wagenzoord.





Editorial heads of the Peer were the following: Bill Stubbs, John McAllister, Gay Weeks, Mike Perry.



Collaborating over the financial problems of the Peer are the business heads, Herb Johnson, Berne Wisner, and Tony Wear.

PEER

The campus humor magazine, the *Peer*, served this year as an intermediary between the facts presented by the *Chronicle* and the fiction published in the *Archive*. And although between the unique covers there abounded both facts and fiction, the intent of the magazine was to incorporate these fundamentals into a form of material which would result in humor.

Editor John McAllister and his staff of cartoonists, photographers, writers, jokers, and exaggerators kept their eyes open to the whimsical side of campus life and produced issues whose content ranged from satire to sex. "The lighthearted *Peer*," as it is affectionately termed, enjoyed a joke on the *Archive* when it printed a section of stories, book reviews and poems determined to parody its more serious neighbor. The first issue served to introduce freshmen to Duke.

Peer staff, 1st row Wisner, Wear, Weeks, McAllister, 2nd row Peterson, Northrop, Johnson, Dickson, 3rd row Jaspers, Losee, Stubbs, 4th row Tracy, Wasserman, Brooks, Alarhi.





Working late into the afternoon are the following staff members of the Playbill: Stanley Israel, Phil Kolko, Bob Eadie, and Howard Rothfeder.

PLAYBILL

Staff-wide, the *Playbill* organization was smallest on Pub Row, although it turned out one of the most widely-read campus publications. *Playbill* is actually a campus service organization, serving as a central publishing agency for a number of campus groups. During the year, this organization published the programmes for the Concert Series, the Duke Players, Student Union features, and published the IFC Freshman Handbooks; they also handled programmes for Robert Merrill's concert, Hoof 'n' Horn, and *The Merchant of Venice*. This was an extension of business over any other year, and for this reason Pub Board saw the need for electing an editor and business manager, positions which had been previously incorporated and held by one person.

Business Manager, Stan Israel, discusses some very important problems with the Editor of the Duke Playbill, Bob Eadie.





Sterling Brockwell who is a senior from Durham, North Carolina, was this year's editor of the publication, the DukEngineer.

The *DukEngineer*, edited and published by the engineering students, has been rated one of the outstanding student technical publications in the nation. It is the only campus publication that receives no outside financial aid. Published four times a year, the magazine is for the benefit of students, faculty, alumni, and other engineers. Besides publicizing the College of Engineering throughout the country, the *DukEngineer* gives to students the opportunity to acquire skill in technical writing. Not only are the engineers proud of their serious writing, but their "Lub" has turned out some of the best jokes on campus; hence there is continually a large non-engineering audience.

Staff, 1st row - Ambrust, Edwards, Waser, Parker, 2nd row - David, Stapleford, 3rd row - Goads, Coogan, Scheid, Brockwell, VanCuren, Vaughan.



DUKENGINEER

Although its activities were little publicized, the Engineers' Student Council performed two important roles for Duke's engineering students in this, its third year of operation. In its first capacity the Council brought the College of Engineering closer to campus-wide politics by appointing members as representatives to M.S.G.A. Secondly, as an independent organization, it acted as a co-ordinator for the activities of the engineering students. Under the direction of two faculty advisers and the officers, Bob Martin, Bowden Ward, Jim Vaughn, and Harold Scheid, it supervised such projects as the Engineers' Show, the Engineers' Ball, and the building of a Homecoming display.

Representatives to E.S.C. included the officers elected by the entire student body of the College of Engineering, as well as the class officers and elected representatives from the engineers' professional and social organizations.



Bob Martin, who is a Senior from Goldsboro, N. C., was President of the Engineering Student Council, and also belongs to Who's Who.

ENGINEERS' STUDENT COUNCIL

The members of the Engineers' Student Council, are, seated left to right - J. Lane, D. Montgomery, R. Chapman, B. Waser, N. Briggs, H. Scheid, J. Vaughan, B. Martin, B. Ward, D. Nicholson, E. Hammond, G. Evans, R. Barnes, and D. Amos. Standing - B. Wilson, and D. Pflayer.





George Evans, a Senior from Asheville, was President of the A.I.E.E. and is in Who's Who in American Colleges and Universities.

Each month this year, as in past years, the American Institute of Electrical Engineers gave students of electrical engineering an opportunity to meet informally with their professors, to listen to top professional men discuss topics of particular interest, and to talk with other students about current ideas and problems.

The A.I.E.E. is a professional organization, and as such its student branch helps the electrical engineering student in many ways. It fosters in him the growth of qualities which he cannot derive from his textbooks on amps, ohms, and volts. It provides a contact with EE men throughout the nation, thus channeling new ideas into the local chapter. And most important of all, it gives him a chance to strengthen technical and social bonds with his classmates, with his instructors, and with practicing engineers, establishing an important foundation for the graduating engineer.

A.I.E.E.

Members of the A.I.E.E. are as follows, left to right, on the first row: Barnes, Lyman, Scheid, Cherry, Rudsill, Hammond, Lee, Clark, Vaughn. Second row: Adams, Pegg, Edwards, Armbrist, Schlimm. Third row: Redmond, Berger, Marchese, Becker, Kirkman, Brownell, Lueker, Boothroyd, Egl, Parker, Spanagel, Headley, Godfrey, Jones, Long, Hambrick, Moody, Stewart. Fourth row: Orzen, Evans, Carter, Van Order.





Members of American Society of Civil Engineers, 1st row: Brannock, David, Gaudy, Amos, Katzinski, Stottlemeyer, 2nd row: Duznes, Lindsey, Cook, Harley, Wadd, Clark, Williams, 3rd row: Gilbert, Dale, Williams, Gill, Olvce, Scott, Riggaber, Manuel, Pope, Kopf, Ostler, Booker, Anderson, Hoadley, Lane

A.S.C.E.

Civil engineering students at Duke are bonded together in the American Society of Civil Engineers; in this organization, classroom instructions are brought to life by conversing with the practicing engineers and professors who meet with them each month. During the past year, the society also featured speakers, panel discussions, motion pictures and the reading of student papers in order to give members a more realistic picture of their profession.

A.S.C.E., under the direction of officers Dick Amos, Dick Ployer, and John Katzinski and adviser P. C. Stottlemeyer, supplemented these meetings by taking field trips to nearby places of interest. By continuing his membership in the A.S.C.E., the professional engineer keeps informed of new developments within his field and can more easily meet and confer with the outstanding men of his profession.

Officers of the A.S.C.E. are the following: I. R. J. Katzinski (Sec.-Treas.), R. G. Amos (Chairman), R. L. Ployer (Vice-Chairman).





Members of A.S.M.E., on the 1st row: Deakins, Risher, Knauss, Nicholson, Briggs, Ward, Proctor. 2nd row: Beck, Manning, McLean, Howell, Ginter, Anderson, Moreno, Finkl, Waser, Baker. 3rd row: Winnerstrom, Knight, King, Stiegler, Kumph, Hubert, Haslett, Ebesvier, Foster, Murray, Hean.

A.S.M.E.

A.S.M.E. officers are, on the first row Risher, Nicholson (President), Briggs. Second row Waser, Knauss, Deakins, Elsecer.



The Duke Student Branch of the American Society of Mechanical Engineers was formed with a dual purpose: to keep its members informed of the latest advancements in the theory and practice of mechanical engineering in general and to stimulate interest in mechanical projects within the school.

These future engineers, led this year by Dave Nicholson, Norm Briggs, Don Knauss, Paul Risher, and Derrick Deakins, met each month to discuss current problems and projects. A.S.M.E. planned field trips which were both educational and entertaining for the participants; trips included visits to the Western Electric guided missile plant in Burlington and the Norfolk naval yards. Members also receive the monthly publication of A.S.M.E., which contains articles on the latest developments in mechanical engineering.



Duke Players, on the 1st row - Brooks, Hynes, 2nd row - Stom, Cohen, Michalak, LaPolla, Fox, Reardon, Justice, Snyder, Weeks, 3rd row - Cradick, Miller, Morse, Trumbull, Keizer, Holtgren, 4th row - Regemold, Sharpe, Marks, Fisher, Grossgold, Rouse, Carr, Brooks, Houston

A scene from Right You Are, Sarah Cotton-Eyes help from Not a Fool, as Art Harrell tries to persuade her from her purpose.



Evonne Stom, Dixie Siegel, and Fred Regemold present a scene from one of this year's plays, The Man Who Came to Dinner



Occupying Branson building on East Campus, the Duke Players organization provides opportunity for students to develop their dramatic talent. Membership is open to all students on both East and West; talent is the basis for selecting students for the roles in productions, and interest is all that is necessary for working on props or make-up.

This year the Players celebrated their twenty-fifth birthday with a banner year; season tickets were sold, and record numbers attended performances. Early in the season they raised the curtain on *The Man Who Came to Dinner*, a play which they repeated during Dad's Day weekend. Effort number two, *Right You Are*, was also well received. As the finale in their big year, the Players presented *The Merchant of Venice*.



Al Fox, a senior who hails originally from Hampton, Virginia, has served as this year's President of the Duke Players.

DUKE PLAYERS

One of the major plays presented this year by Duke players was Shakespeare's The Merchant of Venice.





*King Rimbach, California Senior,
206 President of Hoof 'n' Horn.*



HOOF

H 'n' H Cabinet, 1st row, left to right F. Abernathy, D. Moll, K. Davis, K. Rimbach, A. Lacy, 2nd row N. Greenblatt, B. Bramberg.





Each year during Joe College Weekend, Hoof 'n' Horn Club presents an original musical to the enjoyment of the entire campus.

'N' HORN

Hoof 'n' Horn was originated at Duke in 1936 and has produced shows yearly or biannually since 1939. Each year the executive council of the organization has chosen one student manuscript and with a cast, director, producer and stage crew composed entirely of students has presented the campus with varying degrees of talent. To be eligible for membership in Hoof 'n' Horn one must actively participate in one show; the executive council, which makes all decisions concerning the show and the club, picks the manuscript, the producer and the director. This council is elected each spring by the membership; it consists of a president, vice-president, two secretaries, a treasurer, and three members at large.

This year's executive council, headed by President King Rimbach, picked *Top Secret*, a story set in a scenic island paradise, to highlight the gay Joe College Weekend. The show was written by Alan Lacy and was produced by Lacy and Ruth Davis.

The dancing chorus of Laughing With You skilfully performs one of its routines.





Each Tuesday evening, music issues from the Music Room in East Duke where the Women's Glee Club rehearses under the direction of Mrs. Barnes.

WOMEN'S GLEE CLUB

Every Tuesday night East Campus was filled with the strains of both religious and secular music originating, of course, from the Woman's College Glee Club, directed by Mrs. J. Foster Barnes and accompanied by Fran Smith. President Carolyn Hampton handled club business—caroling parties, a Valentine's Ball, and other social gatherings.

Nancy Burns directed the Triple Trio, which is a select group within the Glee Club; these nine girls performed at many community functions during the year. Throughout both semesters the girls worked toward their goal of membership in the Chapel Choir.

President of the Women's Glee Club, Carolyn Hampton, is a Senior from Durham, N. C. and also Vice-President of the Senior Class.



Early in the fall auditions were held for aspiring singers, and the members of the Men's Glee Club began their practice sessions for the school year. In these initial rehearsals each vocal group worked separately to learn new songs and to break in new members. Then the groups were combined, and after more practice, they produced the excellent music heard by visitors and Duke students at their spring concert.

This year's Duke concert and spring tour were held after the death of J. Foster Barnes, who had led the group to national prominence in his twenty-seven years as director. The men of the glee club toured cities in six states, and then climaxed their activities with the annual appearance on the Perry Como Show in New York.



Senior Dave Hartman from Greenwich, R. I., was president of the Men's Glee Club and also served as president of Sigma Chi.

MEN'S GLEE CLUB

The Men's Glee Club presented its first concert of the year under the direction of Norman Desrosiers in a program dedicated to Mr. Barnes.





Members of Shoe 'n' Slipper Club, 1st r. Pettit, Alexander, Book, Stuart, Batnick, Maxson, Broz, ne, Taylor, Alster, 2nd r. Samoj, Cress, Marks, Furman, Center, Nelson, Lynch, Fry, 3rd r. Burrell, Wansbez, Baraban, Harris, Helts, Huppman, Blatt, Lunden.

SHOE 'N' SLIPPER CLUB

As a result of opinions expressed in a poll taken by President Mary Bornick and his staff, Duke students enjoyed the rhythms of two of the nation's top bands during Shoe 'n' Slipper and Joe College weekends. Much planning went into the festivities which featured Count Basie in the Fall and Les Elgart in the Spring.



Members of the Duke Symphony Orchestra, under the direction of Mr. Allan Bone, rehearse for their two big concerts, one in February and one in the Spring.

The sixty-five piece Duke Symphony Orchestra found 1955-56 a year of great progress. One of the outstanding activities of the year came when the orchestra accompanied pianist Jacob Lateiner. In May, the group climaxed its most successful season in its history with their annual spring concert.

DUKE SYMPHONY



The Concert Band annually presents a winter and spring concert for the University community under the direction of Conductor Paul R. Bryan.

CONCERT BAND

Early last fall Duke's serious musicians competed at auditions for seats in the Concert Band. This group placed emphasis upon variety in music and featured in their programs classical, semi-classical, and novelty selections. As a result of diligent practice, the seventy chosen players presented several concerts this year. Shortly after school began, a lawn concert was given; later in the semester another was presented in the East Campus auditorium. Spring semester called for doubled rehearsals as the musicians prepared for a week-long tour of the Southeast and for two additional concerts given on East Campus for the Duke student body.

Conductor Paul R. Bryan and clarinetist Paul Cherry led the Concert Band in its performance of fine music for the campus.



The Duke Ambassadors have gained prestige both at home and abroad as one of the most outstanding collegiate dance bands in the country. This year they provided the musical background for both Coed Balls and played for many class and fraternity dances; in addition to their performances at Duke they entertained at nearby schools. Last spring, the Ambassadors became internationally famous when they toured Air Force bases in Iceland; this year, the band and Nat Greenblatt have again been asked to entertain the Airmen. They will leave immediately after graduation for a two-week tour of the Azores, Bermuda, Scotland, Iceland, and Newfoundland.



Bill Pape, who is a Senior from Wilmington, North Carolina, led the Duke Ambassadors in their enjoyable dance music.

AMBASSADORS

The Duke Ambassadors, composed chiefly of Duke students, provides much of the music enjoyed by couples at dances on the campus.



PEP



Seniors Kit Weir and Sue Strader were responsible, as leaders of Pep Board, for the energy and spirit shown at Duke games this year.

An organization which is full of enthusiasm itself but finds this quality sometimes lacking in other members of the student body, Pep Board undertakes each year to build up and maintain school spirit. East and West each elect a chairman, and these serve as co-chairmen for one campus-wide board; this year's co-chairmen were Kit Weir and Sue Strader; other members were volunteers and representatives from the dormitories. Sue and Kit led the groups in its campaigns for team support and worked closely with the Cheerleaders to invent new yells for the cheering section.

Pep Board, 1r: Stuart, Pettit, Green, K. Weir, Strader, Kramer, Jacobs. 2r: Sadler, Baker, Shaw, T. Weir, Chester, Hazen, Crews. 3r: Felson, Hendrix, Kramer, Patton, Booth, McDowell, Kearns, Ratts. 4r: Farris, Hamrick, Boswell, Gay, Nickel, Girard, Partlow, Rodovsky.

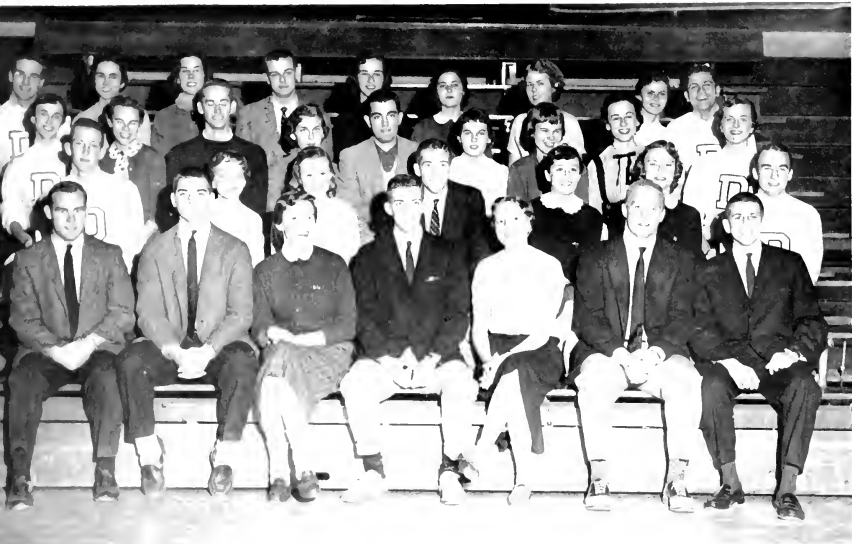

BOARD

The Duke Pep Board and the cheerleaders promoted Pep Rallies, sponsored the annual program of skits for an especially outstanding Homecoming celebration, and planned card tricks for the entertainment of spectators on the opposite side of the stadium. When competition and rivalry were especially keen, Pep Board helped to turn excess steam and enthusiasm on the part of the students and fans into rousing displays of sportsmanship; but whether the spirit lagged or soared, Pep Board maintained a steady influence on both the teams and the fans.



Duke's peppy cheerleaders, first row: G. Parlow, M. Harris, D. Felson, S. Ratts, Second row: B. Crews, S. Gardner, D. Jacobs, A. Rodensky, L. Farris.

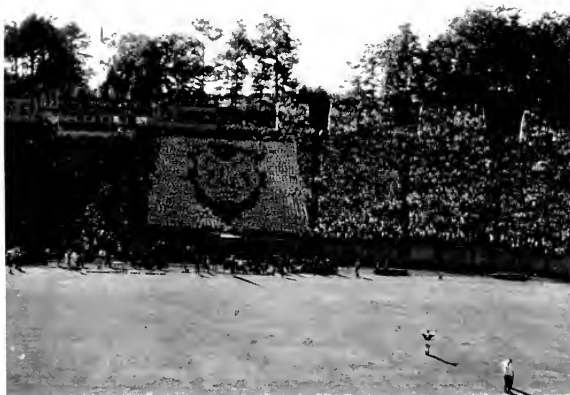

Between halves of the games, Pep Board sponsored the card tricks, one of which turns out to be the popular Duke Blue Devil.



Mr. Paul Bryan and Don Billings led the fine musicians in Duke's Marching Band.

No Duke football game would be complete without the song and spirit provided by the Marching Band. Before each home game, the double-timed rhythm of the snare drums heralded the band's procession onto the field; to acquire this perfection, the band rehearsed three times a week. President John Cartwright and drum major Don Billings headed this year's organization, and Dr. Paul Bryan directed the group. Last fall the band traveled to the Georgia Tech game where they entertained in Grant Field. In March the members were entertained at a dinner-dance, where awards were made, and new officers were elected.

MARCHING BAND

The fast and high-stepping Duke Marching Band, which has won fame for its precision, salutes its school during halves at a football game.





The members of the Board of Directors of Radio Station WDBS, more often known as the Radio Council, are the following Beacham, Dean Cox, Abney, Dean Wilson, Wagensoord, Cranston, Mr. Wetherby, Harris, Smith, Taylor, Mr. Griffith, Tatem, Bauer.

RADIO COUNCIL

The Radio Council exercises broad governing power over the station's policies; the group meets to approve the plans of the management, the budget, unusual expenditures, and broadcast hours. Their most important duty is the election of the five student managers. Radio Council is composed of the Dean of Men, the Dean of Undergraduate Women, the Director of Student Activities, the engineering adviser, appointed representatives from M.S.G.A. and W.S.G.A., representatives from Trinity College, the Woman's College, and the College of Engineering, and the adviser of WDBS who is appointed by Dr. Edens.

Dr. Joseph C. Wetherby, a member of the English and Speech department, is the adviser and chairman of the Radio Council.





WDBS staff members, 1st row - Andy Scharps, Sandy Smith, Bob DePiva, Buddy Beacham, Ed Harris, LuAnne Cranston, Izzy Rohrbach, 2nd row - Bob Patterson, Tom Ferrall, Pete Taylor, Bob Brubaker, Jim Bauer, Don Strickhoff. Absent - Pete Anars, Joe Lutzenech, Tom Weber.



Managers of WDBS - Pete Taylor (Productions), Buddy Beacham (Business), Ed Harris (Station), Jim Bauer (Engineering). Missing - Jim Abney (Public Relations).

Orientation week and exam-time services kept the oscilloscope peaking eighteen hours a day instead of the normal twelve and a half. New programs appeared in the line-up, too: "The M.S.G.A. Reporter" covered student government developments, "Tomorrow's Classics" added semi-classical music to the usual presentations of pops, classics, and good jazz, and quiet "Music for Studying" filled the wee small hours. Each week a panel of students put a distinguished guest "On the Spot."

All the functions of a radio station are dependent upon each other. The training provided to the large staff, the service to the university, and the fun, too, depend upon the satisfaction of local and national sponsors, which in turn depends upon sound public relations and business practices. Financially, WDBS is on very firm ground for the first time. Duke's radio voice has just completed its most successful year since its establishment.

WDBS

"Serving the entire Duke community" was a favorite phrase with WDBS announcers this year; and, since extending its broadcasting area, the station did just that. Not sparing the budget, this year's staff also improved the studios and equipment; new turntable units, lighting, and air-conditioning were only a few of the additions.

Programming was dressed up to "please most of the people most of the time"; it offered something for every taste and appealed specifically to student interest. Old programs were rejuvenated; "The Devil's Den Show" returned to the air with music and interviews from East Campus. News of world and campus events continued to be an important part of each day's schedule, with "Campusology" being aired at more effective times than in the past. Sports coverage was more complete than ever before. The remote crew traveled over two thousand miles to broadcast all the Duke basketball games, sometimes "feeding" play-by-play descriptions to commercial stations.



Junior Ed Harris has led WDBS as its Station Manager this year.



Jim Bauer (Eng. Mgr.) sits at the controls of radio station WDBS and is ably assisted by Pete Taylor (Prod. Mgr.).



Members of Bench and Bar are as follows, 1 to r, 1st row: Abernathy, Kettley, Slye, Tinkham, Embley. 2nd row: Sauter, Johnson, Dusk, Ratcliffe, Lampros, Wade, Hays, Aman, Priner, Pugh, Thompson, Cole. 3rd row: Craven, Elliot, Lark, Jones, Guttmann, Crooke, Smith, Bridges, Weed.

BENCH AND BAR

Bench and Bar meets the needs of students who desire to know more about the requirements for entering law school; however, membership is not restricted to pre-legal undergraduates, but is open to all who are interested in knowing more about opportunities in the law profession. One of the most interesting projects of this year was participation in mock trials where members took the parts of lawyers, defendants, witnesses, juries, and judges; these trials served to give members a practical look at the job of the lawyer. Other activities included talks given by law school professors, movies dealing with legal problems, and informal discussions by the group.

Bill Slye, a Senior from Jacksonville, Florida, was President of Bench and Bar which is composed of Duke's lawyers-to-be.





The Duke Pre-Medical Society was led this year by John Lodmell, who is a Senior claiming Washington, D. C., as his home.

The Pre-Medical Society was formed to provide an outlet for the interests of undergraduate students who planned to enter a school of medicine. Headed by John Lodmell, president, and John Sadler, vice-president, the Society met this year on alternate Thursday evenings where they discussed a variety of problems, such as A-bomb after-effects, socialized medicine, and cancer; these discussions were often led by men eminent in the profession. Duke Hospital contributed to the year's program by allowing members to observe operations which involved major problems of medical technique. As a school service, the Pre-Meds again sponsored for the entire campus a free chest X-ray program.

PRE-MED SOCIETY

The Duke Pre-Medical Society gathers in the Union Ballroom on West before a meeting in which they discuss current developments in medicine.





The Battalion Staff are, r 1 B. Martin, r 2 B. Wilson, E. Crossingham, r 3 T. Kirkman, D. Ballantyne, B. Wisner, r 4 B. Burnam, I. Schwarz, S. Brockwell, and B. Lovca.

"It is by no means enough that an officer of the Navy should be a capable mariner. He must be that, of course, but also a great deal more. He should be, as well, a gentleman of liberal education, refined manner, punctilious courtesy, and the nicest sense of personal honor." This is by John Paul Jones, founder of the Naval tradition; this in turn is the basic purpose of the organization of NROTC units.

NAVAL R.O.T.C.

The first of the Naval ROTC companies, Able Company, was student-commanded by Tom Sumner, a Senior whose home is Hertford, North Carolina.



The Navy ROTC Band was directed this year by Senior Bob Brannock.



Baker Company is the second of the Navy companies and was led this year by Bob Eadie, who was President of F-40 and a member of Who's Who.



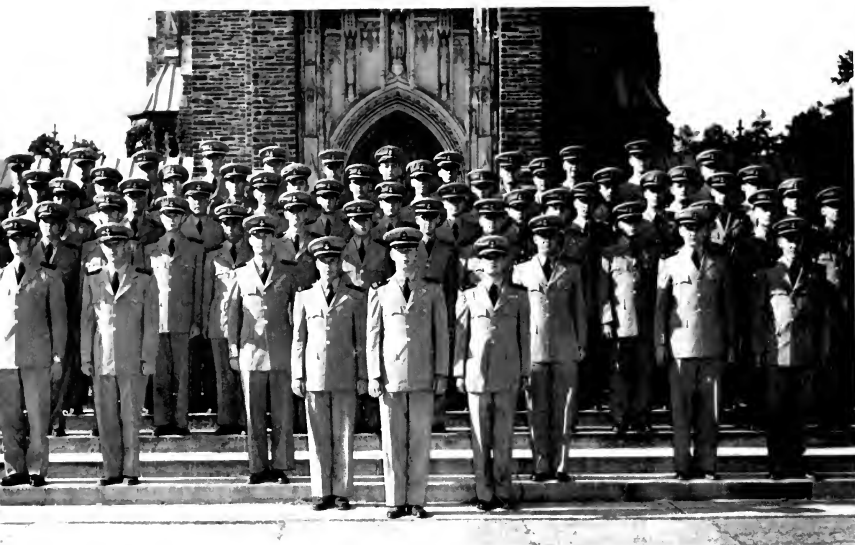

Senior Jim Cuzenough, from Goldsboro, North Carolina, was the student commander of the Charlie Company, a part of the Duke Naval ROTC Unit.

Members of the Navy Dolphin Staff, on the 1st row - B. Lutz, E. Hammond, L. Shank, J. Robertson 2nd row - S. Precost, J. Wright, J. Brooks, C. Brandon.



This year, the Duke Naval Reserve Officers' Training Corps celebrated for the first time an NROTC day; midshipmen observed the occasion by entertaining spectators with a precision march routine by their drill team in Duke Stadium prior to the Wake Forest game.

The three hundred men of Duke's NROTC unit attend classes in naval science where they learn the basic facts about gunnery, navigation and steam engineering. On the drill field two days each week, the fourth and third class midshipmen learn how to follow orders and to function as a team instead of as an individual; as they become upperclassmen, they will be the commanding officers on the field and responsible for giving orders.

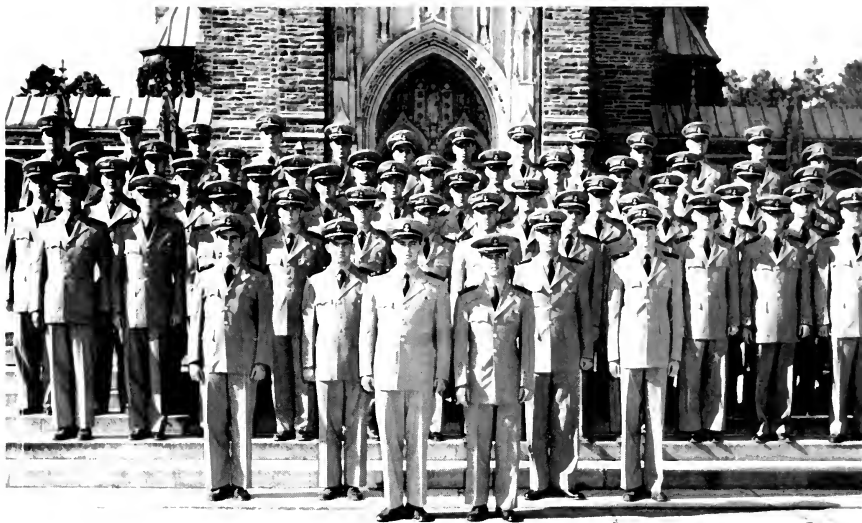

The large and efficient Drill Company is another of the NROTC units at Duke and was commanded by Senior Douglas Grimes from Asheville, N. C.

Many of the midshipmen bring praise and honor to the unit by their performance as members of the drill team, rifle team, band, or other group sponsored by the unit at Duke.

During the summer months, many of the middies become an integral part of the Navy. As third classmen they are the seamen under the eyes of the first class who are the officers. During the cruise, some stand watch as helmsmen; others stand officer of the deck watches, and some others have the job of controlling the ships' armament. This phase of the naval officer's training is probably the most important, here he sees the peace-time Navy in operation, and the material learned in the classroom is put to use.

The Rifle Team, first row left to right J. Edwards and K. Grybowski. Second row H. Eldredge and P. Parish. Third row R. Burnham and T. Steigler.





The Duke Air Force ROTC unit, shown here in wing formation, is a competent efficient organization of 126 hundred thirty-four men.

AIR R.O.T.C.

Officers and non commissioned officers of detachment staff, Lt. First Lt. Knox, Maj. Myers, Col. Knight, Maj. Randall, First Lt. Canfield, 2 x 1 Sgt. Hull, S Sgt. Noyce, M Sgt. Baxley, M Sgt. Lute, 3 x M Sgt. Elkins,



The Duke University Air Force Reserve Officers Training Corps was organized in July, 1949, under the command of Colonel Byron R. Switzer. Shortly after the beginning of the Korean conflict, it reached a strength of more than six hundred cadets.

Colonel Robert J. Knight became the professor of Air Science in 1952, replacing Colonel Switzer. Under Colonel Knight, the unit continued to grow in size, in quality, and in prestige. Recently, with the retirement of Colonel Knight, Colonel Todd took command of the unit. Since the end of the Korean War, enrollment in the cadet corps has decreased until there are now approximately two hundred and fifty cadets in the wing. It is a select, compact unit—one that is producing officers worthy of the United States Air Force.

The mission of the AFROTC program is to prepare students, through a plan of instruction at civilian educational institutions, to serve as officers in the regular and reserve components of the USAF, and to assist in discharging, where necessary, any institutional obligations to offer instruction in military training.



Cadet Colonel Daze Hartman was the Wing Commander of the AFROTC Unit.

The Cadet Wing Staff includes, in front, Commander Daze Hartman. Second row: Executive Officer Fred Watkins, Mark Johnson, Dick Dozney, John Price. Third row: Jack Dale, Nathan Skipper, R. S. Yount, Donald Kempler. Fourth row: Joe Grills.



The Duke AFROTC Band, here performing in a review, is open to any cadet who wishes to join it.



ACTIVITIES

The activities available to the AFROTC cadets are varied and numerous. Whether the cadet's free hours are few or many, there are many opportunities for participation open to him. For those who are musically inclined there is the AFROTC Band; while others choose the Precision Drill Team. Both groups perform at reviews, appear in parade on Armed Forces Day, and march at sports events.

Major Myers points out to three AFROTC cadets features of planes similar to those which they will soon have the opportunity to fly.





Drill team, under the command of Cadet Second Lt. Richard Ulrich, is an activity of AFROTC Cadets.

The Rifle Team also attracts much interest because it offers the cadet an opportunity to practice shooting and to compete in matches with other units. Among additional activities are the Military Ball, unit parties, orientation flying, field trips, the drill program, the MARS amateur radio station, plus the Newspaper, History, and Photo sections of the Cadet Office of Information Service.

Peter Smozg operates the AFROTC radio station, MARS, with the assistance of Bill Steinmetz and Ed Boothroyd.



Marjorie Barrington, CHESAPEAKE Beauty Queen, is crowned AFROTC Military Ball Queen by Colonel Raymond Todd.



SEMPER FIDELIS

Semper Fidelis, 1r Swartz, Crossingham, Savage, Marston, Pettit, Sanders, 2r Sumner, O'Callaghan, German, Toxie, Beane, Beasley, Lowe, Losee, 3r T. Sgt. Brodigan, Cogan, Lane, Haack, Lewis, Williams, Rossius, Burnham, Thoremel, Rao, 4r Burne, Graham, Armstrong, Beas, Rudley, McHenry, Miller, Richardson, Bell, Brubaker, Maj. Morrison.

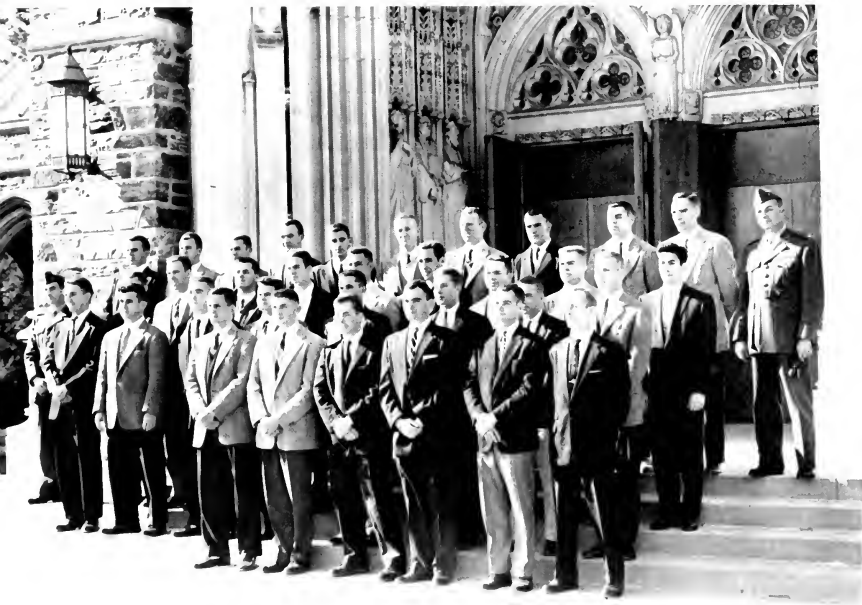

Semper Fidelis is made up of officers, reserves, and men who plan for future careers in the Marines. At their monthly meetings, the members saw movies and heard lectures and discussions about the customs and traditions of the Corps. Not only did they learn about past glories and achievements which have

made the Leathernecks so famous, but they also were enlightened about present day activities and the many opportunities available in this service. Semper Fidelis was established on the Duke Campus in 1952, and the organization has grown both in size and importance since this recent beginning.

NURSES' EDUCATION CLUB

Members are, on the 1st r - Doris Crutchfield, Mary Ann McLellan, Josephine Ransdell, Shirley Horze, Eunice Smith, 2nd r - Marie Burns, Mary K. Patten, Luetta Booe, Ruth Pierce, Jessie Kiser, 3r r - Haline Zukowski, Dorothy Francis, Virginia Sundar, Ruby Barnes, Martha Davis, Barbara Dunleavy, Joan Bealer, Ruth Landis, Lorraine Pensinger.



The Helen Nahm Nursing Education Club was organized to create a closer relationship among the graduate-nurse students, and between the club members and other students at Duke. The officers and faculty adviser divided the meetings between discussions of club business and dinners with guest

speakers. Mrs. Kimi Tanaka's talk on Japanese flower arrangements was so successful that she was asked to return. Mrs. Bingham Dai spoke to them on ceramics, and later in the year, the group invited Dr. Cleland, Dean of the Chapel, to speak to their group.



The choir rehearses in the Duke Chapel for one of the last services under the direction of the late J. Foster Barnes.

CHAPEL CHOIR

The Duke University Chapel Choir was comprised this year of approximately two hundred members selected from the Men's and Women's Glee Clubs. The group built up a large repertoire of sacred music which they sang at the Sunday morning Chapel services; the year's most outstanding performance was the annual Christmas presentation of Handel's "Messiah." The choir was under the direction of J. Foster Barnes until his death, and then was directed by the Reverend Norman Desrosiers; the singers attracted many visitors to their programs and to the morning services. More important was the spiritual atmosphere which it helped to effect at the services; students worshipped with the choir as it sang selections by great religious composers.

The Chapel Choir felt a great loss this past February in the death of their director, J. Foster Barnes. Mr. Barnes, known to many alumni and students as "Bishop," had come to Duke in 1927 and was the founder of the Chapel Choir and of the Duke All-Star Concert Series, which brings famous musicians for performances at the university. Mr. Barnes also had built the Duke University Men's Glee Club into one of the outstanding college singing groups in the nation and was scheduled to take them on tour in the spring. While the death of this beloved man was deeply grieved by the choir and the entire university community, the influence of "Bishop" Barnes will long be alive in the fine quality of the music on Duke campus.



In Memoriam

J. FOSTER BARNES



Omicron Delta Kappa Tapping

Honoraries

PHI BETA KAPPA	228
WHO'S WHO	229
WHITE DUCHY	230
RED FRIARS	231
SANTA FILOMENA	232
ORDER OF ST. PATRICK	233
OMICRON DELTA KAPPA	234
PHI KAPPA DELTA	235
BETA OMEGA SIGMA	236
SANDALS	237
PHI ETA SIGMA	238
IVY	239
PI TAU SIGMA	240
TAU BETA PI	241
SIGMA DELTA PI	242
TAU PSI OMEGA	243
DELTA PHI ALPHA	244
ALPHA KAPPA PSI	245
ARNOLD AIR SOCIETY	246
PI MU EPSILON	247
VARSITY "D" CLUB	248
DELTA PHI RHO ALPHA	249

PHI BETA KAPPA

Sylvia Annette Davis
 Kenneth Edwin Mayhew, Jr.
 Bowden Wilson Ward
 Nancy Elizabeth Saunders
 Robert Warren Nordan
 Sarah Marie Pföhl
 Mary Elaine Eyster
 Barbara Anne Whitehurst
 Verne Strudwick Caviness
 William Albert Litle
 Sylvia Mooneyan Walters
 Richard Lewis Player, Jr.
 Mary Lynn Williams
 Elizabeth Ann Eller
 Caroline Guerrant Hopper
 Lydia Ellen Hammaker
 John Franklin McAllister
 Leonard Hathaway Brubaker
 Sarah Lynn Whinrey
 Florence Messick Clay
 Myron Finley Maxson
 Norman Henry Briggs
 Robert Burns Wilson
 Philip Eugene Shaw
 James Ivey Warren, Jr.
 Judith Austin Dimwooley
 Morris Clifford Clark
 Marvin Mack Crutchfield
 Ann Lyon Alexander
 Morton David Galinsky
 Mattie Odessa Southern
 George Allen Coltrane
 George Jones Evans, Jr.
 William Wesley Dunkin, III
 Luanne Anita Cranston
 Clyde Vinson Alexander
 Sarah Lee Conner
 Edward Hardin Smith, Jr.



Willard Drawn Frederick, Jr.
 Ellen Wallace
 Nathan Richard Skipper, Jr.
 George Morris Gurley
 Arley Joe McCreery
 Edward Lichtenstein
 William Ronald Slyc
 Sarah Frances Hovater
 John Borden McKinnon
 Ingrida Karina Zarins
 James Faust Proctor
 William Dunlop White, Jr.
 Druclilla Carol Rogers
 William John Cole
 Patricia Katherine McBride
 Sally Ann Simmons
 Jo Anne Smith
 Ruth Flinn Harrell
 Claudette Stacy Taylor
 Dolores Urquiza
 James Wesley Harbison, Jr.
 Cora Rebecca Watson
 Paul Blair Parks, III
 Robert Kenneth Barrett
 Alvin Benis Fox
 Thomas James Gillerist
 Harold George Kledaras
 Ruth Ann Coffman
 Norwood Greyson Long
 Donald Dewey Smith
 Marilyn Taylor Affelder
 Emily Jane Sowerby
 Marilyn Ann Johnson
 Nancy Diane Ormond
 Charles Frank Hauser
 Alison Scott Pope
 William Thomas Harrison
 Richard Allen Bilas

PHI BETA KAPPA OFFICERS FOR 1955-56

President: H. A. Strobel

Vice-President: J. G. Colton

Secretary and Treasurer: James Cannon

Elected Member of Executive Council: J. N. Truesdale

Ex-officio Member of Executive Council: B. U. Ratchford



Members of Who's Who are: 1st row - Ward, Mayhew, Botnick, Carnegie, Harrison. 2nd row - Jett, Barclift, Alexander, Pfloh, Smith, Ormond, Senerchia. 3rd row - Rineberg, Maxson, Teller, Leimbach, Warren, Gilchrist, Frederik. 4th row - Bennett, McCurdy, Williams, Reese, Kasler, Stansbury, Dacus, Jervey, Crandall, Pflayer. 5th row - Long, Bentz, Martin, McMillan, Aldridge, Tudor, Briggs, Kumpf, Beck, Evans.

WHO'S WHO

Who's Who Among Students in American Colleges and Universities is a directory made up of college seniors who have been leaders in campus activities. Including editorial heads, student government officials, class officers, and top organizational leaders forty-eight Duke students achieved membership in the organization this year.

Mention in this publication implies the capacity for future success based upon recognition of the outstanding service that the student has rendered to his school during his preparation for work in a world outside "the ivory tower." Therefore, *Who's Who* maintains a student placement service which provides opportunities for its members to make important contacts with employers in all areas of work.



Joanne Newland



Elsi M. Reese



Sarah M. Pfohl

WHITE DUCHY



Virginia H. Stratton

Patricia A. Stansbury



Carol M. Smith



Thelma C. Barclift





James W. Harbison



Bernard A. Rinberg



Bryant T. Aldridge

RED FRIARS

Henry C. Carnegie



Verne S. Cavness





M. Carlene Hedgcock



Jean Mauro



Carol J. Clarke



Nancy Bischoff

SANTA FILOMENA



Katherine L. Pateidas

Judith Hudson

Margaret L. Smith

W. Ann Forbes



ORDER OF SAINT PATRICK



The members of the Order of Saint Patrick, engineering leadership honorary, are as follows, seated l to r: Nicholson, Baker, Briggs. Standing Parker, Carey, Kale, Shaw, Kumpf, Boise, Player, Vaughan, Risher, Anns, Goidy, Wilson, McElduff, Ward, Vail, Rabon, Evans.

The purpose of the Order of Saint Patrick is to give recognition to students who have displayed a high standard of leadership and character in the extra-curricular activities of the School of Engineering. Membership is open to all juniors and seniors who have proved themselves worthy of the honor. This year the fraternity met regularly each month and carried out its program according to the ritual which is held confidential by the members.

The legend which explains the connection between Saint Patrick and engineering came about when a mysterious stone was found during an excavation for a building project in Minnesota. When archaeologists were summoned to decipher the writing, they gave the startling verdict that "Saint Patrick was an engineer!" Since this legend has attracted their attention, March 17 has become a very special day for engineers.



*Members of ODK are, 1st row
Cassess, Rumberg, Crotchfield,
2nd row Teller, Ward, Griffith,
Bennett, Dean McNaulen, 3rd
row Warren, Kumpf, Martin,
Carnegie, Brufaker, Brudley, 4th
row Harrison, Mayhew, Leimbach,
Tuerff, Fredrick, Tudor.*

*Vern Cassess, a member of Phi Beta
Kappa, was President of Omicron
Delta Kappa, men's senior honorary.*



OMICRON DELTA KAPPA

Omicron Delta Kappa is a national leadership fraternity composed of college seniors and elected members from the Duke faculty; its purpose is to give recognition for outstanding service. Students tapped for membership have distinguished themselves both scholastically and through participation in extracurricular activities; ODK brings together the leaders of nearly every large campus organization.



The members of Phi Kappa Delta honorary are, seated: D. Warden, N. Saunders, A. Alexander, R. Rhine, R. McLemore, J. Dowzondley, B. McCurdy, J. Newland. Standing: L. Williams, P. Stansbury, S. Davis, E. Prichett, S. Pfohl, M. Hadley, T. McBride, G. Stratton.

The President of Phi Kappa Delta, a senior women's honorary, was Rosemary Rhine, a Senior living in Pogram.



PHI KAPPA DELTA

The gardenia presented to the new initiates of Phi Kappa Delta signifies recognition of the leadership, scholarship, and service which they have displayed while at Duke. Juniors are tapped in the spring before their final year, and then more seniors are invited to membership the following fall. Besides students, Phi Kappa Delta may tap members of the faculty and deans. This year's meetings featured speakers including Dr. Rhine, Dr. Hobbs, and Dr. Reichenberg.



Members of Beta Omega Sigma leadership honorary are as follows, left to right, on the first row—J. Shuckey, B. Donhoff, B. Mezborne, P. Patton, D. Kramer, M. Tenko, D. Pearl, and B. Dudley. Members on the second row—G. Warren, T. Turner, N. Williams, H. Walls, and J. Egleston.

BOS, sophomore honorary, was led by Bill Mezborne.



BETA OMEGA SIGMA

Beta Omega Sigma is an honorary fraternity organized to give recognition to freshman men who have shown outstanding qualities of leadership and scholarship. At the end of each year, those newcomers who have rendered worthwhile service to the university are tapped by this sophomore honorary and are left to carry out its work in the following year. Officially opening the 1955 social season, Beta Omega Sigma and Sandals entertained the campus with a rousing "Goin' Pogo" dance. However, being chiefly a service group, BOS members served on Traditions Board, helping to make Duke men out of the greenhorns; decorated goal posts for football games; judged displays; and ushered at pep rallies. Not to be omitted among BOS undertakings was the perilous job of supervising the freshmen who guarded the big pre-pep rally bonfires from University of North Carolina marauders.

Wearing the key imprinted with the sandal of Mercury, twenty sophomore girls act throughout the year as the messengers and servants of the campus. These girls are selected each spring from the freshman class on the basis of outstanding potential qualities of leadership, scholarship, service to the school, and, above all, willingness to serve. Beginning in the following September as guides and proctors for freshmen during orientation week, the Sandals continue their work by taking roll at college assemblies, conducting prospective students and their families on tours of the Woman's College, typing payday bills, and doing those many odd jobs which call for fleet-footed workers. Joining the BOS members from West Campus, the Sandals, this year, perpetuated the tradition of presenting Duke's first formal dance. With the profits from the dance, the Sandals added money to their newly formed scholarship fund, which is awarded annually to the sophomore who exemplifies Sandals' ideals.



The Sandals President was Donah Porter, a Southgate sophomore.

SANDALS

Sandals first row - A. McKee, M. I. Carlyle, D. Welt, E. Bradley, C. Black, S. Wheeler, S. McIntyre, L. Hanford, and F. Page. Second row D. Porter, B. Gott, C. Bozerson, N. Turnbull, T. Hanes, C. Herndon, and E. Jordan. Third row - J. McLaughorn, C. Peters, J. Adams, and J. Perry.





Phi Eta Sigma members, 1st row - N. Fortson, D. Jones, F. Camp, D. Nealy, 2nd row - N. Peterson, P. Ducosin, B. Donhoff, H. Bloch, R. Green, R. Curran, J. Eggleston, R. Longworth, 3rd row - T. Clayton, W. Meffert, G. Rosser, B. Bridges, D. Burdick, J. Williams.

PHI ETA SIGMA

Phi Eta Sigma is a scholastic honorary fraternity for freshman men who have attained an average of 3.5 for the first semester. Not wishing to have a monopoly on this honor, the chapter sponsored "help sessions" every Tuesday and Thursday for freshmen who needed tutoring in mathematics, chemistry or physics. Continuing their purpose of emphasizing high scholarship, Phi Eta Sigma and Ivy gave a spring banquet for all freshmen who had attained at least "3.00" averages at mid-semester.

President of Phi Eta Sigma, scholar's honorary for freshman men, was Frank Camp, sophomore from Atlanta, Georgia.



Ivy members 1st row Jarrett, Elliott, Taylor, Crinkley, Wade, Brunner, Allen, Tarobull. 2nd row Kisten, Hines, French, Mamma, Welt, Fennell, Haynes, Holsinger, On Stars, Bartlett, Siegal, Brimhurst, Carlyle, Hale, Perry, Brimley, Dickinson, Applebe, Foster, Culton, Barksdale, Porter, Hess, Sworz, Forrester, McDonald, Brigh, Shearer, Cooper, Barker, Oxide.



Sophomore Sue Brunner, of Wilmington, Del., 1949 Ivy President.



IVY

Freshmen arrive at Duke and are immediately seised by meetings, activities, and homework. Ivy, the scholastic honorary for freshman women, endeavors to keep averages from being submerged by the deluge of social life and extra-curricular activities. The honorary fraternity initiates each semester all freshmen who have made a 3.25 average; members of Ivy then undertake as a project tutoring students who desire help in their work. Ivy joined Phi Eta Sigma to sponsor a dinner for all freshmen who had made "B" averages at mid-semester.

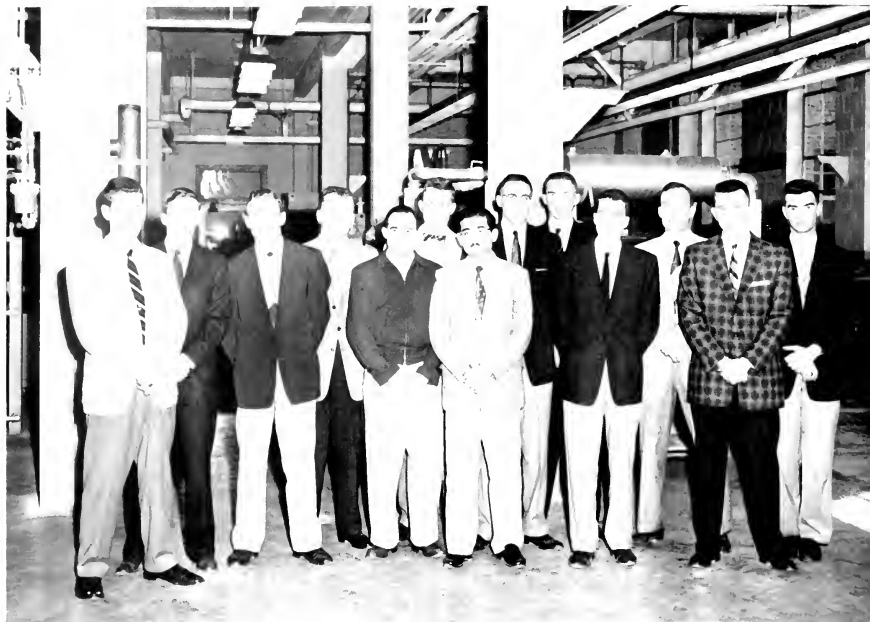

The members of Pi Tau Sigma, engineering honors fraternity, are James Proctor, Percy Russell, Robert Waser, Douglas Ballantine, Carlos Jones, William McLean, Hugo Ford, Norman Briggs, Robert Wilson, John Porter, William Kumpf, Donald Knauss, David Nicholson.

Members of Pi Tau Sigma, the honorary for mechanical engineers, are chosen on the bases of scholastic achievements, character, citizenship, and professional interest. As its major project this year, the group revised the job reference file, which was instituted for all engineering students and which contains the address of all alumni. The fraternity also awards annually a *Mark's Handbook* to the outstanding sophomore in mechanical engineering, and each spring the chapter members serve as guides for the Engineer's Show.

PI TAU SIGMA

Officers left to right are D. Knauss, P. Russell, J. Proctor, J. Little, C. Jones.





The presiding officers of Tau Beta Pi are, left to right: N. Briggs, Rec. Sec.; B. Kumpf, Corr. Sec.; D. Plaver, V. P.; G. Ezans, Treasurer; B. Wilson, President.

Tau Beta Pi, which is considered the Phi Beta Kappa of Engineering, is made up of undergrads who have shown distinguished scholarship and exemplary character in the College of Engineering. An award is presented each spring by this organization to the most outstanding freshman engineer. At their spring banquet, the group enjoyed a talk by Igor Benson; by way of a campus service project the Tau Beta Pi engineers co-sponsored, with the Order of Saint Patrick, classes for any students who wished to learn to use the slide rule.

TAU BETA PI

First row: J. Little, B. Ward, R. Wilson, G. Ezans, E. Gunter, R. Plaver. Second row: N. Long, W. Kumpf, D. Nicholson, J. Proctor, J. Vaughn. Third row: D. Ballantyne, R. Lee, J. Kopf, N. Briggs. Fourth row: W. Little, R. Martin, D. Knanss, W. Anderson, F. Parker.





Sigma Delta Pi members first row - Whitehurst, Williamson, Brown, Bell, Wright, Ellis. Second row - Cranston, Williams, Dent, Wilson, Whanger. Third row - Senor Castellano, Norris, Thomas, Higginbotham, Saunders, Tegtmeyer, Jordan, Davis, Shearer, Hardin, Horvater.

SIGMA DELTA PI

Senor Castellano, adviser of Sigma Delta Pi, confers with Bill Hardin, who was the year's President of the honorary for outstanding Spanish scholars.



Through membership in Sigma Delta Pi, Spanish students have an opportunity to increase their understanding of the language and culture of Spain. Sigma Delta Pi, headed by William Hardin, was established to reward those who achieve merit in hispanic studies and to provide a means for the members to practice spoken Spanish. Eligibility for membership in this honorary requires an average of 3.0 in Spanish studies and an overall average of 2.8. Among the various social activities, the group included a banquet, an initiation, and a Christmas party—complete with a piñata.

French influence and culture was observed by Tau Psi Omega members, a society that functioned to promote enjoyment, understanding, and intellectual appreciation of French life, thought, and language on the Duke campus. President Sherry Kearns and vice-president Mary Alice Milligan led the group toward the appreciation of French civilization. Among the various activities promoting these objectives were: weekly dinner meetings and open houses, and Tau Psi Omega occasionally visited Chapel Hill for dinner at the Rathskeller. In the spring a dance, several parties, and a retreat were held.



Sherry Kearns, who led French students as President of the honorary, Tau Psi Omega, is a Junior who comes from High Point, North Carolina.

TAU PSI OMEGA

Members of Tau Psi Omega, the French honorary, are the following, on first row Jones, Saleh, Smith, Andrews, McConnell, Erace, Dr. Dow, Mrs. Dow; Second row Whitted, Cooper, Barnhardt, Trapp, Virden, Jones, Guild, Kearns, Dr. Watkins, Mrs. Watkins, Mep, Douglas



DELTA PHI ALPHA



The members of Delta Phi Alpha are, on 1st row: Dr. Vallmer, Helmke. 2nd row: Deschler, Price, Roberts, Goffman. 3rd row: Bentz, LaPolla, Smith, Clinger, Hall, Schmitt, Lundquist. 4th row: Hebelken, Ratchford, Wartmann, Rogers, Merney, Bryant, Hardin, MacKenzie, and Morgan.

Henry Helmke, President of Delta Phi Alpha, talks with Dr. H. Schinner, new advisor, and Dr. C. Vallmer, retiring advisor.



At dinner meetings held regularly throughout the year, Delta Phi Alpha sponsored movies and speakers in order to stimulate interest in the study of German language, literature, and civilization. The members of the German honorary, which was headed this year by Henry Helmke, held their December meeting in Chapel Hill where they astounded other customers by conversing during the meal in the language of the "Deutschland." To qualify for membership, a student must maintain an overall "C" average and have a "B" average in German studies.

ALPHA KAPPA PSI



Members of Alpha Kappa Psi, the business honorary, first row, Flynn, Matsushita, Forehand, Haslem, Cheung, Latose. Second row, Hyman, Barker, Genter. Third row, Takeuchi, Spearman, Mull. Fourth row, Kamsler, Lowe, Hughes, Duffey, Stecens, Cooper.

Alpha Kappa Psi is the professional fraternity in commerce and business administration. The activities included three dinner meetings with featured speakers; four tours; and participation in the annual district conference which was held this year at V.P.I. This spring the fraternity awarded a scholarship to the senior who had compiled the highest average in economics, accounting, or business administration; Alpha Kappa Psi helped in the job placement of its senior members through participation in the national fraternity directory.

John Haslem served as the president of Alpha Kappa Psi, the honorary which recognizes superior business students.





Left to right, first row - C. Ilyonathis, D. Hartman, B. Ward, B. McManis. Seated - J. Kopf, J. Nelson, D. Mannel, D. Duzmesy. Standing - J. Black, J. Luksom, R. Chapman, M. Johnson, D. Pleyer, J. Price, C. Hysman, J. Warren, J. Gellis, J. Marchese, A. Wheeler.

ARNOLD AIR SOCIETY

Officers, A. C. J. Nelson. Lieut. Officers, D. Mannel, Comm. 2-A, J. Kopf. Oper. Officer, D. Duzmesy, Lt.



The Arnold Air Society is composed of those AFROTC cadets who have exemplified greatest potential leadership both on the drill field and in the classroom. The Society elects its own officers and conducts periodic meetings programmed with the intent of better familiarizing the members with the knowledge necessary to future leaders in the United States Air Force.

Cadet Lt. Colonel Richard D. Manuel presided at this year's meetings, at which lectures and discussions were heard dealing with the many phases of the Air Force program. Through these meetings the men became better acquainted with opportunities open to them as careermen in the Air Force.



Officers of Pi Mu Epsilon are as follows. Ted Parker (Treasurer), Ellen Wallace (Secretary), and Bill Kumpf (President).

Pi Mu Epsilon, founded at Syracuse University in 1914, established its first chapter in North Carolina eighteen years later at Duke University. Since its establishment on this campus in 1932, the mathematics honorary has steadily grown in membership and importance. With the purpose of promoting scholarship in the field of mathematics, the honorary twice a year invites students who have completed courses through integral calculus with at least an average of "B" and who have maintained an overall "B" average into membership. Led this year by William Kumpf as President, Ellen Wallace as Secretary, and Ted Parker as Treasurer, the honorary sponsored men prominent in the field of mathematics as speakers at their meetings.

PI MU EPSILON

First row Kumpf, Knuss, Brownell, Rosser, Crutchfield. Second row Connor, Hadley, Spener, Calvert, Ratcliff, Parr, Lane. Third row Decker, Lenchner, Parker, Troy, Wehman, Eyster. Fourth row Burdick, Williams, Brinchurst, Malmar, Urquiza, Best. Fifth row Peyton, Hay, Waser, Finol, Redmond, Copeland, Hankins. Sixth row Ward, Dr. Dresser, Hicks, Walker, Dr. Campbell, Bann, Evans.





Varsity "D" members, 1st r. R. Kempler, M. Barnick, M. Rose, A. Rodensky, A. Scharps, D. Peyton, A. Lewis, 2nd r. B. Feldman, J. Peters, N. Kredich, G. Atkinson, P. Lilienbach, D. Smozberger, T. Blackburn, B. Kline, R. Weitzman, J. Russell, J. Long, G. Hovver, I. Gardner, I. Colmes, M. Daughters, D. Sellack, H. Wells, R. Green, W. Anderson, K. Jones, A. Masius.

VARSITY "D" CLUB

Marty Doherty, 2nd President of the Varsity "D" Club, an organization of Duke's top athletes.



All students who have earned the coveted white "D" are eligible to become members of the Varsity "D" Club. Led by Marty Doherty, this group of athletes met in their chapter room in the Indoor Stadium to hear speakers well-known in the field of athletics. The aim of the club was to promote unity among athletes and to stimulate the interests of Duke students in the sports program; members endeavored to co-operate with the various campus news organizations to insure good sports coverage. The club helped to promote sportsmanship by providing welcoming committees for visiting teams. Among the social activities Varsity "D" sponsored a banquet in the spring.

To become a member of Delta Phi Rho Alpha, woman's athletic honorary, a girl must be an active participant in sports and must have demonstrated qualities of good sportsmanship. Each spring at the Awards Assembly, seven rising juniors and seniors who have fulfilled these requirements are tapped into the fraternity; these girls have exhibited the ideals of the honorary by taking part in the dormitory and sorority intramurals where they showed consistently good sportsmanship. Delta Phi Rho Alpha does not hold regular meetings, but the members spend their time in athletic participation. A gold "D" is presented annually to the senior who has been the most outstanding in promoting interest and participation in sports.



Rosemary McLemore, also a member of ΦKΔ, was the President of Delta Phi Rho Alpha.

DELTA PHI RHO ALPHA

The following are members of Delta Phi Rho Alpha: McLemore, Cason, Schmidt, Bvers, Freeman, Stratton, Dorwoodley, Exvres.



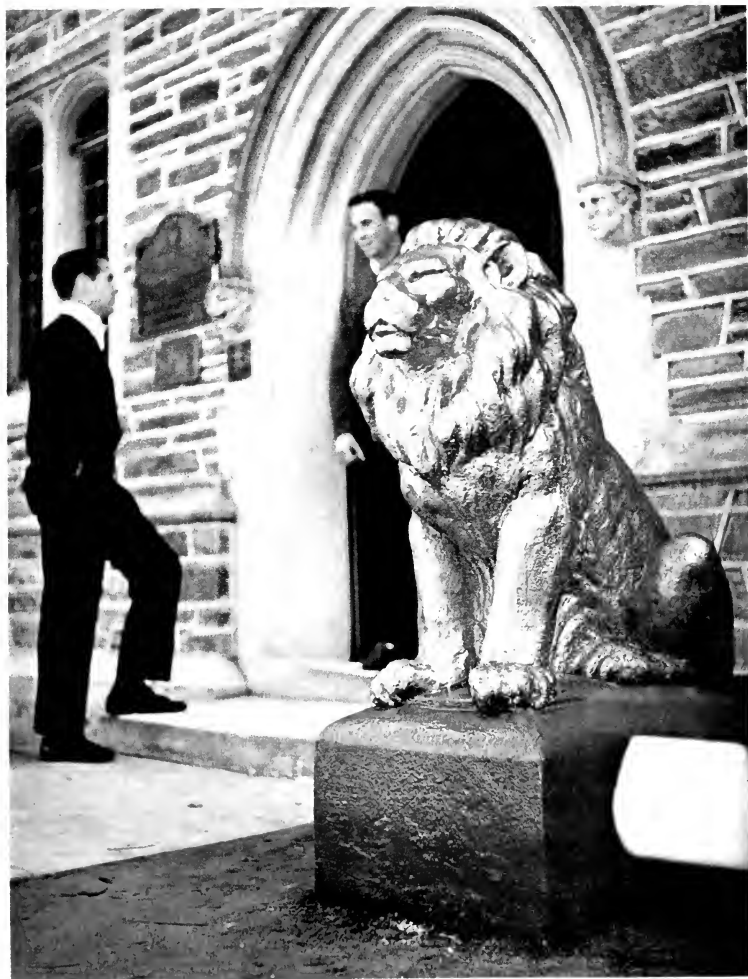

Fraternity Section, West Campus

Fraternities

INTERFRATERNITY COUNCIL	252	DELTA EPSILON PHI	284
PAN-HELLENIC COUNCIL	253	DELTA TAU DELTA	286
ALPHA CHI OMEGA	254	KAPPA ALPHA	288
ALPHA DELTA PI	256	KAPPA SIGMA	290
ALPHA EPSILON PHI	258	LAMBDA CHI ALPHA	292
ALPHA PHI	260	PHI DELTA THETA	294
DELTA DELTA DELTA	262	PHI KAPPA PSI	296
DELTA GAMMA	264	PHI KAPPA SIGMA	298
KAPPA ALPHA THETA	266	PI KAPPA ALPHA	300
KAPPA DELTA	268	PI KAPPA PHI	302
KAPPA KAPPA GAMMA	270	SIGMA ALPHA EPSILON	304
PHI MU	272	SIGMA CHI	306
PI BETA PHI	274	SIGMA NU	308
SIGMA KAPPA	276	SIGMA PHI EPSILON	310
ZETA TAU ALPHA	278	TAU EPSILON PHI	312
ALPHA TAU OMEGA	280	THETA CHI	314
BETA THETA PI	282	ZETA BETA TAU	316



Men's Interfraternity Council members left to right 1st row: J. Vaughn, B. Rineberg (President), K. Knake (Vice-President), B. Smith. 2nd row: J. McKinnon, C. Bentz, B. Leak, B. Young, R. Kain, H. Copeland, D. Pearl, S. Hearn. 3rd row: T. Taub, P. Ekman, W. Johnson, S. Israel, E. Gunther, H. Block, D. Quattlebaum, C. Hyman, L. Lanson, M. Temko. 4th row: H. Wells, J. McKethan, M. Roberts, B. Hynson, B. Bean, J. Matthews, D. Sims, B. McClain, B. Little, B. Tudor, B. Beaclam. 5th row: G. Nelson, B. Cozart, B. Edwards, P. Schmidt.

INTERFRATERNITY COUNCIL

Berne Rineberg, from New Brunswick, N. J., was President of Interfraternity Council, and he is a member of Omicron Delta Kappa.



Reinstating the second semester rush program this year, the Interfraternity Council worked hard to make that rather hectic part of school life as beneficial as possible to both freshmen and fraternity men. Besides directing the intricate procedure of rush, I.F.C. continuously worked for unity among Greek organizations, independents, and the administration. Another undertaking, Greek Week, was designed and planned by the council to bring all fraternities together on some worthwhile project. On the lighter side, I.F.C. sponsored a wheel-barrow race — an opportunity for comedy and competition for its members.



The members of the Woman's Pan-Hellenic Council are, left to right, first row - Mason (Vice-President), Senerchia (President), Pulzer (Secretary), Steves (Treasurer). Second row - Bezzeross, Tipton, Beeson, Simons, Montgomery, Kamens, Netting. Third row - Williams, Hunter, Potter, Burns, Myers, LaRue, Yates, Warren. Fourth row - Robinson, Burns, McGregor, Sasser, Sozerby, Adams, Nelson, Delaski, McLenmore.

PAN-HELLENIC COUNCIL

Woman's Pan-Hellenic Council, composed of two members from each group, functions to correlate the activities of sorority life on Duke campus. Before the school year began, Pan-Hellenic published and circulated among incoming students booklets introducing them to the history and objectives of Greek organizations. Pan-Hellenic undertook to effect a new rush program, geared for more efficiency and better results. Pan-Hellenic also sponsored a work shop at which members of all Greek organizations could discuss problems or new ideas, awarded two scholarships, and supported a European orphan.

The President of Pan-Hellenic Council was Sally Senerchia, who is also a member of Who's Who in American Colleges and Universities.



ALPHA CHI OMEGA



Alpha Chi Omega, on 1st row: B. Starr, L. Hammsker, M. O'Brien, J. Dinizcondes. 2nd: N. Mason, B. Black, M. Shupe, M. Dimont. 3rd: C. Yates, C. Stutz, J. Wilson, E. Ferris, G. Stratton, M. Simpson, J. Shearer. 4th: S. Shreve, V. Taylor, J. Page, J. Cozles, J. Edgar, J. Collins, R. Davis, M. Hildreth. 5th: K. Gaines, J. Gill, P. Lason, P. Allen, J. Gibson, S. Doane, K. Todd.



Alpha Chi Omega pledges, First row - D. Motz, M. A. Evans, C. Lucas, G. Bozles. Second row - N. Reese, M. Miller, A. Sprunt, M. Tuttle, A. Baker, G. Marshall.



Mary Sue Shape, the President of Alpha Chi Omega, is a Senior hailing from Oak Hill, West Va.

The eventful 1955-56 year got off to a fine start with the inauguration of our new rush party, the Swiss Chalet, followed closely by the pledge breakfast welcoming our new pledges. The fall season was marked by Monday night coffees, where many plans were made for our intra-sorority spaghetti dinner and the picnic at the Duke gates. Pledge activities included parties with other pledge classes and with the actives.

With second semester came the Cheerful Cherub Day and the biggest of all, the presentation of the new initiates at a dinner dance at the Carolina Country Club in Raleigh. In March our rush workshop was held, and heads were put together for April's Joe College float. The sisters of Alpha Chi Omega finished the year by journeying to Washington, D. C., to attend a summer province house party there.

National Founding Date	1885
Local Founding Date	1942
Number of Chapters	81
National Membership	30,000
Local Membership	49
Colors	Scarlet and Olive Green



On the Alpha Chi Omega float for Joe College Weekend, "Joe in Wonderland," Joe and Alice ride with the Mad Hatter, a grinning Cheshire Cat, and the tardy Rabbit.





As a Senior from Nitro, West Virginia, Marilyn Dent, was President of the Alpha Delta Pi Sorority, and calls Aweek her home away from home.



The pledges of Alpha Delta Pi are, first row, left to right: Y. Spragus, B. Day, J. Fant, A. Morgan, M. Hochreiter, S. Davidson. Second row: R. Metts, D. Bianch, E. Eagle, T. Gilliland, President V. Leamer, N. Green, B. Tyler, J. Kearns.

September arrived, and the Alpha Deltas too
 Came lumbering back to dear ole D.U.
 To start out the season with pep in high gear
 In a remodeled room with a real chandelier!
 Rushing began, and with Kaki and Dent
 We pledged fifteen girls who were just
 "heaven-scent."
 We were mighty proud too of our campus big
 wheels
 Hatcher, Marty, Sal and Margie, big deals!

We beamed with pride o'er our CHANCELER
 beauties.
 Betsy and Peg, plus four Homecoming cuties.
 The C.P. project we continued this fall.
 Our social life centered 'round our big pledge
 ball
 And pizza and coffees and breakfasts and teas
 And parties with U.N.C. Zete's and SAE's.
 All that we've shared we review with a sigh
 And treasure another year in ADPi.



National Founding Date	1851
Local Founding Date	1911
Number of Chapters	85
National Membership	50,000
Local Membership	60
Colors	Blue and White



Surrounded by ferocious lions and Pambon hints in a typical jungle setting, native cannibals prepare to cook Joe College, Peggy Paul, on the Alpha Delta Pi float.

ALPHA DELTA PI



ADP's, 1 r S. Senerchia, E. Paris, H. Gould, M. Halley, H. Stokes, M. Pickard, L. Wooten. 2 r M. Sluev, J. Inman, B. Webb, M. Dent, K. Ziegler, B. Hatcher. 3 r A. Marshall, M. Brezden, J. McClement, B. Ford, P. Drechsel, C. Wilson, P. Paul, E. Hargrave, S. Hodges. 4 r E. Jordan, K. Tipton, H. Reed, L. Arcene, L. Hanes, M. Gay, A. Audes, S. Brigham. 5 r L. Hurst, M. Mitchell, D. Porter, K. Stewart, J. Rush, A. Romberg, J. Phillips, J. Mezborne, L. Chester, M. Bowen.

ALPHA EPSILON PHI



The ladies are members of the Alpha Epsilon Phi Society from left to right, the first row - C. Hyman, K. Marcus, N. Bloom. Second row - A. Segal, D. Felton, P. Tobias, G. Wachsman. Third row - C. Nachman, R. Simons, L. Jacobson, S. Ward, S. Krans, M. Adler. Fourth row - S. Goldstein, B. Lipps, B. Leibowitz, D. Kamens, J. Kader. P. Oslansky was not present for the picture.



On a rare afternoon of relaxation, Phyllis Ostrowsky, Gabrielle Wachner, and Peggy Tobias are joined by some of their A-E sisters in a friendly game of cards.



Peggy Tobias, a Senior from High Point, North Carolina, was the President of Alpha Epsilon Phi.

At the conclusion of a successful rush period, several wonderful pledges were our reward; we extended our official welcome to them at a pledge banquet. Then during the rest of the fall we settled down to numerous coffees, to open houses with fraternities of Duke and Carolina, and to Sunday night suppers in the room. At Christmas we had our annual party with the Tc-p's for the children of the South Side Nursery.

Early in the second semester we had a party with the Phi Lambda Phi's of Carolina, and in March came the crowning glory of the Pledge Dance at the Union Ballroom. This year we boasted of various notable people: FAC's Dotty and Peggy, Dotty with cheering and Student Union, and Judy as Co-ed Editor of the *Chronicle*. Mary Lee and Louise were in the Nereidian Club, and Phyllis was chairman of Pan-Hel rush advisors.

National Founding Date	1909
Local Founding Date	1934
Number of Chapters	50
National Membership	11,000
Local Membership	17
Colors	Green and White



In Oriental fashion, Alpha Epsilon Phi entertains rushes and actives with tea, chow mein, and laughter during their formal party in the final week of rushing.





The Presidents of Alpha Phi for the first and second semesters were Libby Eller and Mary Carter.



Pledge group. (Left to Right) 1st Row: K. Howard, S. Raeburn, M. Sieglung, and S. Thomas. 2nd Row: M. Kendall, M. Atlas, A. Credick, H. Keyes, and N. Nutter.

At the end of a chaotic but successful rush period the Alpha Phi's had a fine pledge class assembled at the annual pledge banquet at the Washington Duke Hotel. During the activities of the fall semester, sorority spirit was manifested in many ways including numerous gate parties, our 2 a.m. volleyball practice in the gym, our enthusiasm at the weekly dinners, Monday coffees, and our Christmas caroling party.

Second semester brought with it the many varied activities of initiation—the initiation banquet and gala pledge dinner dance at the Duke Hotel. Then, with memories of last year's mountains of papier-maché and vats of lavender paint, we devoted all our energies to our Joe College float. However, we conserved some of our vigor for final exams and our annual house party held at Myrtle Beach in June.



National Founding Date	1872
Local Founding Date	1935
Number of Chapters	56
National Membership	27,000
Local Membership	44
Colors	Silver, Bordeaux



Amidst the mountains and volcanoes dotting the surface of Mars, Bobbi Gray Clayton, Diana Manuel, and Mary Jane Cinci extend for an AP initiation to visit the planet Mars.

ALPHA PHI



Members of Alpha Phi Sorority seated in East Duke are, first row, left to right - M. Jacobs, A. Dolzok, K. Hollister, B. J. Myers, A. Austin, L. Barnes, D. Gerlongh; Second row - J. Dean, D. Mainsel, L. Eller, B. Freeman; Third row - K. Groth, A. J. Douglas, P. Perrin, C. Thomas, J. LaRue, C. Cason, F. Spear; Fourth row - S. Lewis, J. Harris, A. League, K. Moore, M. A. Wells, B. Baker, P. Page, L. Nickel; Last row - J. Bishop, M. Carter, P. Valentine, S. Kelly, J. Adams, G. Perkins, G. Jarrett.

DELTA DELTA DELTA



Members of the Delta Delta Delta Sorority are as follows, (l to r), on the first row - D. Whitna, G. Johnson, M. R. Harris, B. Colby, S. Richards, P. Jordan. Second row - B. Boyd, H. Carne, M. E. Babcock, P. Dwyer, M. A. Ford, A. Usher, E. Pritchett, J. Crandall. Third row - S. Maylos, C. Matt, H. Barkham, M. J. Noble, B. Newcombe, J. Dolly, J. Warren, S. Whitted, R. Bosle. Fourth row - B. Bell, D. Crayton, J. Harzkins, L. Dwan, I. Hanford, B. Crain, G. Mueck, J. Gibson, F. Rooker, J. Walker. Fifth row - J. Steves, J. Wagner, B. Martin, M. Boaz, C. Ketter, S. Ann, S. Lindquist, M. McCamey, G. Wadsworth, J. Holt.



Tri-Delt pledges. (L. to R.) 1st Row: H. Henderson, M. Barrington, and J. Lang. 2nd Row: K. Flynn, J. Davis, M. Moody, J. Russ, and S. Long. 3rd Row: K. Bell, K. Bowen, A. Furegan, N. Turnbull, C. Flanagan, A. Messick, B. Lee, and J. Doyle.



The second and first semester Presidents of the Tri Delt's were Mary Lou Babcock, from Silver Spring, Md., and Patsy Driggs, from Hampton, Va.

Parties, fun, and new found friends marked the beginning of sorority life with our pledges. In November, the Wash Duke was the scene of the Founder's Day Banquet with the Carolina Tri Delt's. At Christmas, we played Santa to the Edgemont children with the Phi Kap's, and later on the U.N.C. KA's, Phi Kap's, and Phi Gam's entertained us royally. Religious and cultural meetings were held with guest speakers Rev. Carr and Dr. Ropp.

In January, Patsy, our President, presided for the last time and soon was a Tri Delt at the altar. Mary Lou assumed the presidency in time for the annual Pledge Dance and Initiation in February. Soon afterwards, work began on our float and farewell plans for the seniors. Campus notables this year were: Margie as CHANTICLEER Beauty Queen, Student Forum Head, and several House Presidents and Judicial Reps.

National Founding Date	1888
Local Founding Date	1931
Number of Chapters	99
National Membership	54,200
Local Membership	60
Colors	Silver, Gold, and Blue



As Mary Martin Hassell and Martha Rae Harris reign, the Tri Delt pony leads Joe College on a Kingly Flaw-zhock-zion Honorable Mention in the Joe College Parade.





Sarah Weaver, who is a Senior from Orlando, Florida, living in Jarvis Dormitory, was President of the Delta Gamma Sorority and is also a member of the Phi Beta Kappa national honors.



Delta Gamma pledges (Left to Right) 1st Row - K. Newell, G. Farmer, H. Flounders, N. Todd, J. Short, M. Olmsted, and H. McConnell. 2nd Row - B. Anderson, S. Rives, S. Friend, S. Grueninger, C. Skillen, K. Barringer, C. Wooten, M. Mulgett, M. Brandwell, and M. Schauman. Pledge Peg Grigolett was not present for picture.

In September the D.G.'s returned to campus bearing leis for the Aloha rush party. According to Hawaiian custom, the girls gave them to rushees who left them behind as a symbol of returning. And return they did — twenty enthusiastic pledges. Highlighting our fall activities were the party with the Kappa Sigs, the chartered bus trip to Roanoke College to initiate our new chapter there, and our traditional slumber party.

At Christmas we gave a party for the blind girl that we had "adopted." Second semester brought the Pledge Dance. As each girl was presented she really made her debut into Delta Gamma, because six hours later she proudly wore her Golden Anchor. In March, we celebrated Founders' Day, and April marked Joe College float time. In May we retreated to the woods to make plans for our summer beach trip and next year.



National Founding Date	1872
Local Founding Date	1939
Number of Chapters	83
National Membership	45,000
Local Membership	50
Colors	Bronze, Pink, Blue



The Delta Gammass, with Sarah Taylor as a model, picture what it would be like if the April issue of Holiday magazine featured Duke and our own Joe College Weekend.

DELTA GAMMA



Members of Delta Gamma, first row - (L. R.) M. French, R. McLenore, B. Brown, M. Stone, J. Fleming, C. Killian, Second row - J. Child, J. Zarins, S. Hozater, A. Huggins, Third row - M. Wade, D. Rodgers, P. Brown, C. Ozens, D. Sonff, S. Taylor, A. Hadley, J. Chappelle, A. Schmidt, Fourth row - E. Moller, S. Schumaker, S. Campbell, R. Hines, A. McConnell, N. White, Z. Brungburs, B. Wagner, Fifth row - H. Fisher, J. Giles, L. Brooks, P. Griglett, S. Sturdivant, P. Brooks, J. Shaw

KAPPA ALPHA THETA



Kappa Alpha Theta Sorority on first row - F. Sawyer, M. Lindales. Second row - N. Buckles, A. Sills, N. Newell, A. Handley. Third row - K. Costin, D. Baker, G. Brewer, S. Boyser, M. Carrick, N. Alston, G. Lassiter, M. Montgomery, A. Jordan. Fourth row - M. Hues, I. Penfield, G. Mamma, K. Black, N. Oesle, J. Ingram, N. Fairgrove, J. Armentrout, J. Lofquist, A. McKee. Fifth row - G. Alston, J. Faulkner, P. Campbell, B. Alciato, J. Peterson, H. Gray, M. Grandt, S. Alexander, V. Miller.



Pledge class of Kappa Alpha Theta Sorority (Left to Right) 1st Row - B. Babcock, N. Newbold, M. Bennett, 2nd Row - M. Irons, L. Lusby, M. Chamberlain, C. Cleary, N. Urban, 3rd Row - P. Kusser, J. Honnart, T. Tate, I. McFadden, S. Crowley, H. Wheeler, I. Gregory, A. Giffhorn, S. Graham, G. Cooper, K. Hill, and S. Hatcher.



The 1955-56 President of the Kappa Alpha Theta Sorority, Nancy Newwell, is a Senior who comes from Uniontown, Pennsylvania, but she makes her home in Jarvis Dormitory while attending Duke.

Led by President Nancy Newwell, the Thetas returned to Duke anticipating another active year. After pledging, we honored our twenty-one pledges at a breakfast. November brought a picnic and a dinner at Rinaldi's. In December, the pledges took over at a Charles Addams party, and during Christmas we adopted a needy family, held our gift-wrapping party and parties for the Edgemont children with the SAE's and KA's.

Before exams, the Carolina Phi Gams gave us a party, and second semester got under way with the annual dinner dance at the Carolina Country Club, Initiation and the Banquet, and the launching of our social service project. It was only at the farewell party for the seniors that we could look back on the year—our evenings of making up songs, Lois as Homecoming Queen, Jean as KA Rose, and our Joe College float.

National Founding Date	1870
Local Founding Date	1928
Number of Chapters	80
National Membership	42,922
Local Membership	56
Colors	Black and Gold



With Mate Marilyn Grandt aboard, where else could Captain Gertrude Minnema lead the Kappa Alpha Theta's ship except on a "Holidays" to meet the awaiting Joe College.





Jean Kinden, who is a Senior hailing from Drexel Hill, Pennsylvania, was the 1955-56 President of the Kappa Delta Sorority, and is also a member of Kappa Delta Pi, educational honorary.



The Kappa Delta pledge class for 1955 (Left to Right) First Row - G. Shehadi, C. Gross (president), J. Kowales, M. Dunn, Second Row - B. Brian, J. Wenberg, C. Bragg, D. Cashwell, E. Whitaker, P. Martin, Third Row - P. Crawford, F. Benan, A. Prince, W. Satterfield, J. Wright, R. Holm, B. Rankin, A. Bowden, Missing - B. Gibbons.

The KD's returning in September began the year by rushing "that girl," but survived with weary smiles and a wonderful pledge class. Soon after, we were visited by our Province President and held our pledge banquet, noteworthy for the poetry traded between big and little sisters. Christmas brought many activities including the Phi Delt and Pi Kap parties, at which we entertained some of Durham's underprivileged children.

To round off the Noel festivities, the Carolina KD's invited us over to Chapel Hill to a party where the singing of the St. A's added to the Yuletide spirit. The New Year was enlivened by the brief but brilliant sojourn to the Carolina Inn for the annual pledge dance and work began on the Joe College float. Final exams arrived again, with the sisters coming out to bid our KD seniors a fond farewell.



National Founding Date	1897
Local Founding Date	1912
Number of Chapters	90
National Membership	38,000
Local Membership	60
Colors	Olive Green and Pearl



From the Scottish Highlands, lassies Sally McIntosh and Nancy Saunders, dressed in tartans, take the Kappa Delta's float "Brigadoon," on to meet lad Joe College.

KAPPA DELTA



Members of Kappa Delta, from left to right, are, on the first row S. Daughtry, B. Gould, B. McCurtis, L. Hams, B. Sasser, M. Daughtry; Second row J. Stamback, C. Mansfield, J. Kinden, C. Baker; Third row J. Rau, F. Pierre, V. Best, N. Mayon, C. Pulzer, L. Bachelor, M. Cathey; Fourth row S. Bevas, D. Glenn, P. Wood, A. French, M. Hubs, S. Erwin, J. Satterfield, M. McCormick; Fifth row F. Strickland, H. Sylvester, M. Carlisle, D. Aber, K. Hale, J. Ketter, C. Johnson, B. Huggins

KAPPA KAPPA GAMMA



Kappa Kappa Gamma, first r. L. Nitting, J. Neeland, D. Waidon, G. Rose, Second r. P. Stansbury, C. Smith, J. Royce, V. Atkinson, Third r. S. Stokes, S. Whitner, D. Welt, M. French, P. Wash, A. Wescott, J. Allen, M. Higgenbotham, L. Pabick, Fourth r. P. Brueggemann, C. Bozerson, B. Barkobide, B. Gott, G. Hill, C. Black, M. Brower, J. Bierbaum, G. Green, Fifth r. N. Sanders, J. Pallinger, S. Bridges, ater, M. Lyson, S. Ratts, K. Kobler, J. Varney, R. Bozler, G. Parlow, M. Givner.



KKG (L. to R) 1st R. B. Quillian, M. Persons, L. Holdsway, N. Knight, J. Mayers, P. Kerns, E. Hart, G. MacIgor, 2nd R. M. Church, D. Brokenshire, C. Liebrecht, J. Gleason, B. Helmer, M. Child, E. Wenton, B. Werner, L. Brown, P. Merchant.



Linda Royce, who was the President of the Kappa Kappa Gamma Sorority, is a Senior, and also a Yankee since her home is in Columbus, Ohio.

In September 1955, it was back to school, and back together. October brought the excitement of rush and pledging. November featured a Thanksgiving party with ATO. In December we had a coffee with the ADP's, a Christmas party with the Phi Psi's, a dinner with the alums, plus our own Christmas and scholarship party where Dr. Sales spoke. And all through the semester we worked at the Veteran's Hospital.

The new year was started by a coffee with the Pi Phi's, and when exams were over we held a scholarship banquet with a speaker. Then came our Golden Triad dinner dance for the pledges. In March our pledges were initiated. April found us working hard on our Joe College float and then, the year was drawing to a close. At the senior banquet we said fond farewells to our seniors and another year with KKG.

National Founding Date	1870
Local Founding Date	1930
Number of Chapters	84
National Membership	45,000
Local Membership	60
Colors	Light Blue and Dark Blue



As part of the Fiji Island Party given by the sisters of Kappa Kappa Gamma during the final week of rush, Sue Ratts entertains with her performance of a hula dance.





Sue Edgerton, who is a Junior Irving in Bassett, was President of Phi Mu Sorority, and she claims Asheville, North Carolina, as her home.



Phi Mu pledge class for 1955 (L to R): 1st Row - E. Dunlap, B. Hahn, B. Hamrick, A. Massey, C. Cone, E. Sharp, M. Hunterhoff, and D. Bibb; 2nd Row - G. Crossley, I. Blanton, P. Buggers, A. Hanes, M. Nicholson, L. Buggeln, and K. Newman.

"Will the meeting please come to order!" Sue Edgerton raised the gavel while the Phi Mu's tread lightly over the new rug. "Dix" had her mind on names, open houses, our gala French Party, and the other various complications involved in rush. The result was a fine pledge class for Gamma Epsilon. In the fall Dec planned a special round of social affairs including the big sister-little sister banquet, a cabin party, coffees, and listening-in parties.

Before exams the pledges displayed their talent with a French Party in our honor. In February was the Valentine party for Edgemont children with the Delta Sig's and the dinner dance for the pledges at the Hope Valley Country Club. In March we held our annual steak and beans dinner and also worked at the Veteran's Hospital. In April came the work on the Joe College float and vacation time again.



National Founding Date	1852
Local Founding Date	1935
Number of Chapters	71
National Membership	31,000
Local Membership	50
Colors	Rose and White



Maid Judy Gapp and subjects, the fish and clam, help us envision a wonderful holiday as the Phi Mu's take Joe College "20,000 Leagues Away from the Books."

PHI MU



The members of Phi Mu Sorority seated from left to right are, on first row T. Bardsley, M. Gunther, P. Moore, G. Caprio. Second Row L. Amend, M. Pitter, C. Pond, S. Edgerton, C. Webber, V. Vinson. Third Row D. Cruiqua, A. Weiser, B. McDowell, D. Carraway, A. Dixon, C. Carl, J. Doughton, A. Slusser. Fourth Row P. Oliver, M. Appleber, J. Dickinson, J. McLarzhorn, V. Warren, M. Hester, J. Chase. Absent J. Harrington, B. Hunter, C. Sherrill, H. Simmons, J. Stroud.

PI BETA PHI



Pi Beta Phi, 1st r. K. Gabel, A. Altrater, S. Whitney, M. Nelson, B. Gamble, 2nd r. D. Carrico, I. Girard, S. Jett, H. Rudille, 3rd r. G. Weant, S. Pfahd, J. Williams, E. Reese, W. Deuba, C. Cochran, M. Williamson, A. Alexander, N. Saunders, 4th r. M. Ellis, S. Frysgood, S. Radloff, J. Woodall, S. McIntyre, S. Saunders, B. Binsley, S. Wheeler, M. Swartzley, H. Rinder, 5th r. I. Johnston, M. Green, N. Ware, B. Buckhart, J. Williams, J. Hart, C. Whitehurst, S. Herr, I. Adams, D. Rison.



The Pi Beta Phi Sorority pledges of 1955 from left to right, first row: S. Addington, S. Hagler, P. Lee, and L. Noller. Second Row: M. Eskridge, S. Tucker, J. Lassiter, M. Hendrix, K. Davis, and A. Kennerly. Third Row: J. Holloway, J. Garratt, M. Musteller, C. Brown, P. Nolan, G. Herrman, E. Latimer, and M. Dowell



Sally Jett, who presided over the 1955-56 meetings of Pi Beta Phi Sorority, is a Senior coming from Baltimore, Maryland and is also a member of the senior honorary, Phi Kappa Delta.

The Pi Phi's stepped back on campus into the whirl of rush and pledging. In October, merry madness in costumes broke loose at the Halloween party. Then there were the good times at the Delta and Phi Psi open houses. Our unforgettable list contained Reverend Carr's Christmas message to us, the fire drill, the Christmas party for Edgemont children with the Betas and the Golden Triad dinner dance.

Our East Campus activities included coffees and tournaments with other sororities, and the Pan-Hel caroling. Honors and high positions were numerous this year—Elsa, Sara and Lynn as WSGA officers, Phi Beta Kappa inductees, Sally on Student Union board of governors, Phi Kappa Delta, F.A.C., Elsa and Sara in White Duchy—but as a group it was the fun we shared in Pi Beta Phi that was significant.

National Founding Date	1867
Local Founding Date	1933
Number of Chapters	102
National Membership	58,688
Local Membership	660
Colors	Wine and Silver Blue



Among the pearly wates, a lyre, and fluffy clouds, two Pi Beta Phi angels, Nancy Ware and Patricia Booth, give our Joe College a glimpse into a Heavenly Holiday.





Moonveen Walters, a Senior Irving in Giles House, was the President of Sigma Kappa, and is also a member of the honorary, Phi Beta Kappa.



The pledge class of Sigma Kappa Sorority for 1955 (Left to Right) First Row: M. Breglow and B. Register, Second Row: M. Lyon, D. Linnemann (President), P. Steenken, and N. Hiss. Pledges D. Ways and A. Gunn were not present for the picture.

The Sigma Kappas returned this year to a completely redecorated chapter room. We soon began the season known as rush, which was climaxed by the Mardi Gras party and the welcoming of the new pledges. Soon after, the chapter had a hamburger fry at Perry's Cabin. In November the founding of the sorority was commemorated by a reception given by the chapter honoring the alumni of Durham.

Later in the fall semester the alumni gave us a buffet supper in honor of the pledges at the home of Mrs. R. L. Predmore. At Christmas, we had a party where the members and pledges exchanged gifts. Then in the spring, we had initiation and our major social function of the year, the annual dinner dance at the Carolina Inn for the new initiates. In the spring the chapter worked with homes for the aged in Durham.



National Founding Date	1874
Local Founding Date	1931
Number of Chapters	67
National Membership	25,000
Local Membership	30
Colors	Lavender and Maroon



During the final week of rush, Sigma Kappa held their Mardi Gras party, for which the actresses were costumed and threw confetti to add to the party atmosphere.

SIGMA KAPPA



Members of Sigma Kappa Sorority on the first row are L. Underwood, E. Cain, M. Walters, B. Singleton. Second row E. Kent, P. Tronolone, S. Simmons, C. Grady, N. DeLaski. Third row B. R. Bryan, B. Bordeaux, M. Sellers, C. Williams, F. Lee.

ZETA TAU ALPHA



Left, members of the Zeta Tau Alpha Sorority which are assembled and stand on the first row, from left to right, as follows: I. Davis, M. Connell, P. Marshall, N. Benson, I. Waller, I. Leigh; Second row: P. Werber, S. Walters, N. Dennis, B. J. Davis, I. Bates, J. Daniels, Third row: I. Buson, J. Rice, M. Lohrbere, A. Merrill, I. Smith, S. Grant, W. McAnally, P. Gregg, I. Jesse, Fourth row: J. Dehart, I. Spina, A. Pondexter, P. Smith, H. Jones, S. Schlag, I. Mull, C. Hess, C. Cooper, D. McCall, Fifth row: P. Kinzer, J. Bay, N. Swain, I. Davis, B. Hart, A. Gaing, A. Keller, J. Brugh, B. Herb, J. Snee, and N. Burns.



The Zeta Tau Alpha pledges of 1955 (Left to Right) First Row - E. Smith, A. Armfield, B. Southard, J. Moore, N. Jones, J. Sale, and N. Talcott. Second Row - J. Brown, A. Aiken, L. Bran, A. Millsken, M. Stennis, J. Caravisti, and B. Folkman.

President of Zeta Tau Alpha Sorority for 1955-56 was Betty Jane Davis, a Senior from Greensboro, North Carolina, who lives in Giles Dormitory.

The Zeta's enthusiastically returned to Duke and after a successful rush period, celebrated with a cabin party for the pledges. Other activities included coffees, a dinner with the alums and fraternity open houses. We prepared a Thanksgiving basket for a needy family and at Christmas we had a party with the alums, caroled with the Delt's at the V.A. Hospital and gave a party for the Duke Hospital children.

Second semester our Province President visited us, the chapter had a Valentine party for the Durham Day nursery children, and the climax of the season—the presentation of our pledges at a dinner dance at the Sir Walter Raleigh Hotel. Then there was the annual steak and beans dinner and the hours of fun working on the Joe College float. In May we had a banquet at the Castle honoring our seniors.

National Founding Date	1898
Local Founding Date	1915
National Membership	28,500
Local Membership	60
Number of Chapters	97
Colors	Turquoise and Gray



Several executives Zeta Tau Alpha's work late into the night to finish up some last minute details on their float for the Joe College Parade held on the following day.





Mark Johnson, who is a Senior coming from Charlotte, North Carolina, was the presiding officer of the Alpha Tau Omega fraternity, and he is also a member of the Arnold Air Society at Duke.



ATO pledges row 1. L. Hollerwell, F. Bell, T. Graham, W. Boerne, Y. Coble, G. Keithley, Row 2. S. Livingston, B. Best, W. Winslow, T. Marjusz, B. Grant, D. Edgar, B. Ratliff, D. Sims, Row 3. C. Wintaber, J. Miller, B. Swindell, B. Alexander, J. Robertson, G. Barrett, J. Michaud, J. Goodman, H. Sifru, J. Johnson, B. Sink.

Duke's ATO's, headed by Mark Johnson, enjoyed in 1955-56 one of their most successful years. As in the past, the Tau's were active politically and athletically and had a good social year while keeping a high scholastic average. Our intramural footballers barely missed division title, the basketball team played in the finals for the university championship and our trackmen were responsible for our overwhelming win in the wheelbarrow race.

The social calendar for Alpha Tau Omega was highlighted by the annual Sweetheart Ball, which was held this spring at the Hope Valley Country Club. Throughout the year, Tau's and their dates were frequenters of the Saddle Club and the Patio, and warm weather brought many trips to Smith's Lake. Other social events included parties with the U.N.C. Tau's and the party with the Kappa Kappa Gamma's for Edgemont children.



National Founding Date	1865
Local Founding Date	1872
Number of Chapters	113
Local Membership	65,000
National Membership	82
Colors	Azure and Gold



A Pittsburgh Panther prepares to enter the Alpha Tau Omega's Duke stadium where the Devil hopes to add him to the rest of his "tallen angels." State and Tennessee.

ALPHA TAU OMEGA



The Brothers of Alpha Tau Omega are as follows: 1st row: B. Bramberg, J. Goodall, D. Lewis, B. Richards. 2nd row: H. Ward, B. Anderson, B. Beary, J. Kenaston, B. Garner, M. Johnson, J. Haslem, D. Scott, J. Garvin, J. Dale. 3rd row: B. Massey, J. Calkness, F. Wall, G. Dillard, T. Banton, J. Ridley, B. Marsh, B. Forewood, J. McCormick, S. McNier. 4th row: R. Poole, H. Pifer, N. Krelich, A. Wheeler, S. Young, T. Robertson, H. Kohly, G. Atkinson, S. Smith, E. Lisher. 5th row: J. Mattson, J. Harris, W. Spearman, I. Thompson, F. Caswell, D. Hubert, K. Kramer, C. Lewis, D. Montgomery. 6th row: B. Pittitt, D. Jones, B. McWhorter, J. Peter, J. Cell, D. Kramer, B. Stewart, A. Bozlers, B. Martin, B. Johnson, J. Blair.

BETA THETA PI



The Officers of Beta Theta Pi standing in the front row from left to right: first row - B. McLean, T. West, W. Jackson, J. McMillan, B. Ford, J. N. Ott, J. Lucas, B. Graham. Second row - J. Hauer, K. West, J. Marlese, S. Colwell, J. Ellis, D. Risley, J. Wilkinson, J. Price, K. Lucas. Third row - B. Stuart, C. Miller, W. Hixon, J. Watkins, D. Burton, J. Cole, S. Martin, G. Whist, O. Noss, J. Shout. Fourth row - N. Jones, P. Lasho, K. Hixon, B. Weaver, F. Fischer, D. Buss, B. Byrne, J. Hobbs. Fifth row - B. Walton, C. Weichert, B. Towner, P. Dunbar, J. Mead, P. Baker, J. Nesbitt, J. Moore, K. Whitehead, J. Pettit, and W. Turmish.



Beta Theta Pi Fraternity pledges (L to R) First Row - R. Towse, H. Eldredge, J. Elliott, R. Watson, L. King, P. Jones. Second Row - R. Strawther, D. McClain, H. Paterson, D. Bimesterfer, C. Wills, W. Sparrow, K. Whitehead. Third Row - R. Miller, K. Peterson, G. Tabor, R. Clarke, R. Kohl, W. Dorsling, L. Parsons, P. Cornwell.



Senior Bob Leak, whose home is in Rockingham, North Carolina, was the President of the Beta Theta Pi fraternity, while he also held positions as an F.A.C. and Treasurer of the Senior Class.

It was September 1955 as the brothers of Gamma Rho of Beta Theta Pi returned to house H. By February, the Beta's had done amazingly well in all phases of college life. Scholastically, Gamma Rho rose to sixth place on campus. In extra-curricular activities, Beta's held positions on the Pep Board, Shoe and Slipper, and Student Union Board, and the brothers had numerous representatives in every activity.

Beta continued to have the best and most talked about parties, despite the competition. Rushing brought twenty-three fine pledges, and Beta athletes excelled both in intramurals and varsity competition. Second semester brought Spring vacation in Florida, the pledge dinner, the beach weekend, and other fine social functions. Thus under prexy Bob Leak, Beta Theta Pi rounded out another successful year.

National Founding Date	1839
Local Founding Date	1939
Number of Chapters	97
National Membership	92,000
Local Membership	64
Colors	Pink and Gold



Betty Co-ed, Dot Felson, draws approving glances from the audience as she rides a pair of water skis on the Beta Theta Pi float during the Joe College weekend.

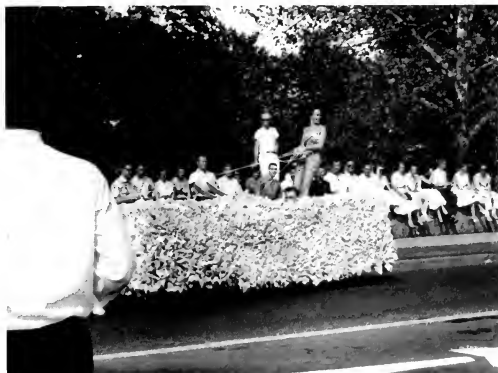



The President of Delta Sigma Phi was Ronald Ratt, a Junior from Winston-Salem, North Carolina.



The Delta Sigma Phi pledges left to right in the chapter room are: G. Wood, C. Yewst, S. Alexander, R. Allen, A. Henry, J. Simpson, J. Ferguson, J. Leimbach

Fall activities for the Delta Sig's began with a skating party; this initial social event was followed by homecoming weekend which ushered in an unusual flurry of activities including the large display—complete with dry ice and mechanical failures. November brought the Shoe and Slipper dances and the cabin party, and the Christmas season inspired a frat party with the brothers exchanging nonsensical gifts.

Engagements and pin-ups kept an increasing number of the brothers away from their studies. Someone must have studied, though, for when the QP's were finally recorded, Delta Sigma Phi came out with one of the top scholastic averages. Not all study, however, for there were pledge battles, rat courts, and many parties which spiced the otherwise dull weekly routines; a busy year for the brothers of Delta Sigma Phi.



National Founding Date	1899
Local Founding Date	1920
Number of Chapters	87
National Membership	60,000
Local Membership	45
Colors	Green and White



In their homecoming displays, "The Pitt and the Pendulum," Delta Sigma Phi threatens Pittsburgh with a large pom-pom which is swinging down to crush the pauper.

DELTA SIGMA PHI



Brothers of Delta Sigma Phi fraternis are, first row - A. Michael, J. Shinn, B. McFadden. Second row - H. Spillman, B. O'Dea, G. Lynch, P. Schmidt, R. Kist, H. Meredith, E. Mansfield, R. Hulsart. Third row - D. Leichter, E. Rodgers, F. Hammond, W. Cherry, D. Heim, C. Moore, J. Baker. Fourth row - B. Straus, A. Hed, E. Douglasie, E. Smith, R. York, J. Richardson, D. Boswell, J. Alexander. Fifth row - F. Egerton, D. Bardick, L. Jons, N. Fortson, J. Williams, B. Ray, R. Brown, R. Szecet.

DELTA TAU DELTA



Members of the Delta Tau Delta fraternity, as follows: 1st r. J. Ballard, C. Boyles, R. Sparrow, J. Pope, 2nd r. R. Mannel, W. Kephart, C. Hauer, J. LaFuge, D. Sims, J. Westmann, J. Ludmill, P. Severson, J. Seaward, 3rd r. S. Winfrey, A. Clark, J. Lewis, J. Lewis, R. Schneider, P. Cogan, R. Matthews, R. Moore, C. Howell, 4th r. W. Dachs, J. Wainwright, A. Cookrell, P. Talley, R. Ruler, J. Matthews, W. Wortman, 5th r. B. Trizzell, R. Barker, J. Lutz, G. Vandoren, N. Gregerson, J. Hicks, D. Stuckler, 6th r. P. Timoff, D. Ann, J. Cochran, R. Noble, S. Brockwell, R. Ruffin, G. Kamb, J. Trzask, F. Camp.



A Senior who comes from Elizabeth, New Jersey, Don Sims, presided over the meetings of the brothers of the Delta Tau Delta Fraternity, and he is majoring in economics while attending Duke.

ΔΤΔ. 1st r - R. Stalleker, T. Mooney, S. Hinkle, S. Pinnell, J. Borchett, B. Steinmetz, J. Moorman, G. Coleman, and B. Stewart. 2nd r - S. Hammer, L. Slade, J. Vreeland, B. Bradford, J. Allen, W. Bowers, B. Van Hettinga, and K. Cornwell. 3rd r - D. Kreddler, J. Amisler, K. Pittman, K. Alford, I. Culp, B. Butcan, I. Zimmer.

Again this year the Delt's won first place in the homecoming display contest. Their "Murray-Go-Round" spun to victory music while a jubilant Blue Devil rode the vanquished mascots of earlier competitors. Besides Homecoming parties, fall social events included an open house with girls from Hanes House, several smorgasbords, a masquerade cabin party, and a semi-formal Christmas dance at the Washington Duke Hotel.

The redecoration of the card room brightened the section with its weird originality as four painted aces on a black wall replaced the nautical theme of last year. Then came rush, and a pledge class twenty-five strong supplied a very real basis for confidence in future excellence. Climaxing the year's social activities, the new pledges and the actives entertained their dates at the annual Rainbow Ball.

National Founding Date	1859
Local Founding Date	1928
Number of Chapters	85
National Membership	82,000
Local Membership	75
Colors	Purple, White and Gold



Picturing a vacationing Joe College complete with the waves, radio, and sand, the Delta Tau Delta's won honorable mention with their float "On a Beachy Holiday."





Senior John McKinnon, whose home is in Lumberton, North Carolina, President of Kappa Alpha, and is also a member of Phi Beta Kappa and M.S.G.A.



Kappa Alpha pledges for 1956 (Left to Right) first row - G. Lane, T. Wagg, I. Farmer, D. Langston, C. Roe, D. Alock, and B. Fall, Back row - A. Cottingham, F. Miller, B. Watson, and A. Eberdt. Absent - G. Helms, G. Verhey, and J. Henningsen.

Strains of "Dixie" faded in the distance, the Stars and Bars were lowered, and once again June graduations rang the curtain down on a great year for the Grand Old Gang. Football open houses, cabin parties, and the alumni supper filled the fall semester. After exams, rushing, the pledge dance at the Carolina Country Club in Raleigh, and the Old South Ball kept the brothers from spending too much time studying.

Kappa Alpha brothers brought honors to the fraternity in the sports field, especially in football and baseball. The intramural fields and courts also were filled with southern brothers — if not winning, always making a good showing. So the year's history has been recorded, but we wish our seniors good luck upon leaving the familiar section and bid the loyal brothers of Kappa Alpha never to give up — for the South will rise again.



National Founding Date	1865
Local Founding Date	1901
Number of Chapters	76
National Membership	38,000
Local Membership	67
Colors	Crimson and Old Gold



As First Mate Beth Webb looks on approvingly, a giant replica of a water-skier is being towed along by a speedboat on the Kappa Alpha float, "K.A.'s Cool Joe."

KAPPA ALPHA



Brothers of Kappa Alpha are, first row - R. Terry, J. Almond, B. Guntz, R. Rodzell, B. Dowd, F. Hardin, D. Brewer. Second row - B. Edmonds, C. Smith, K. Fish, R. Falls, C. Abernathy, J. McKinnon, J. Alexander, B. Jones, J. Watson, O. Wilson. Third row - R. Edwards, C. Claxton, E. Rushton, B. Harris, R. Carpenter, B. Hord, J. Council, F. Bestley, J. Russell, B. Hume, T. Shannon. Fourth row - B. Bailey, B. Edwards, S. Sorrell, R. Rogers, B. Aldridge, O. Sauter, C. Tomis, J. Johnson, J. Long, E. Yost, E. Bryson, J. Jordan, D. Kirkpatrick, J. Harrison, R. Kiehl. Fifth row - L. Black, S. Jurgensen, D. Knotts, B. Thompson, B. Allen, S. Tatum, R. Hord, H. Clement, M. Hatcher, K. Rankins, T. Topping, J. Buchanan, R. Phillips.

KAPPA SIGMA

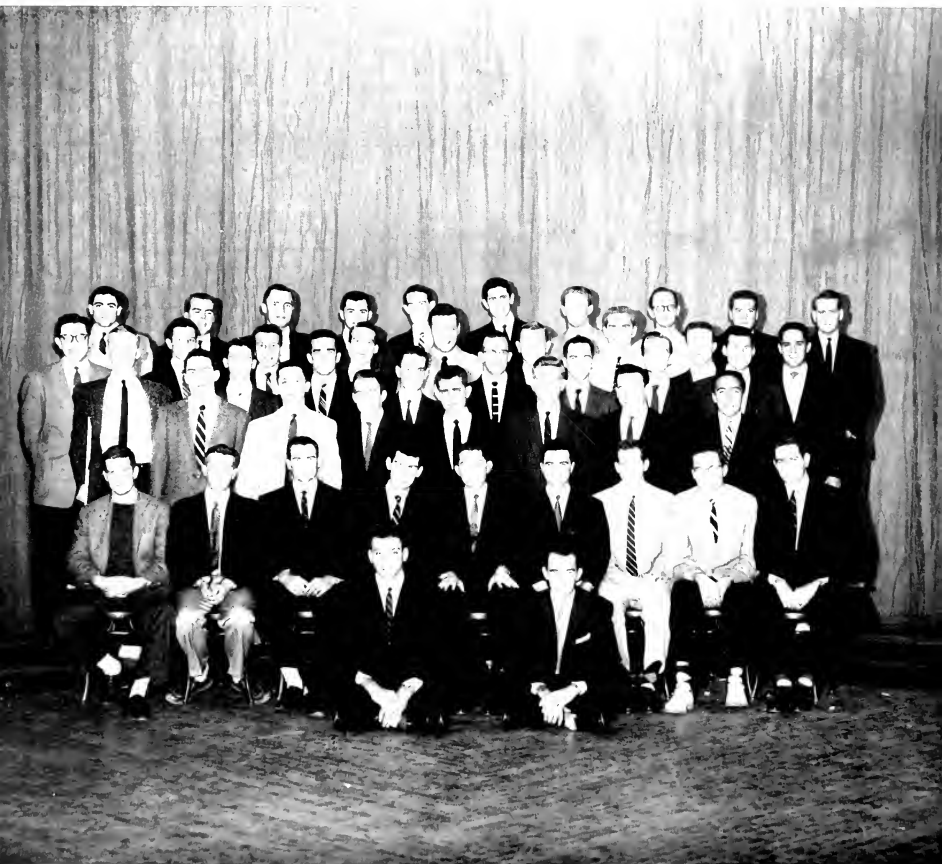

Members of Kappa Sigma are as follows, 1st r. D. Padgett, J. Moore, 2nd r. R. Parker, J. Ugo, J. Bab, B. Yount, B. Russ, K. Harris, J. Willis, D. Bilis, B. Simmons, 3rd r. J. McIlhenny, B. Whitare, R. Shue, B. Ross, J. Furtle, J. Selby, J. Shep pard, N. Gonzalez, 4th r. J. Aton, S. Linker, B. Dalton, J. Mullins, D. Turner, W. Spencer, J. Scosso, 5th r. J. Rohrback, J. Worlington, J. Decker, B. Simpson, H. Kistler, J. Morris, B. McLaughlin, J. Clayton, J. D' Angelo, 6th r. J. Castellan, B. Chommal, B. Grant, J. Davis, H. Turner, B. Patterson, J. D'Zortli, K. Rimbach, J. Challenger, B. Anderson.



Members of the Kappa Sigma pledge class on the first row: B. Rudd, T. Fletcher, and J. Hubbard. Second row: B. Harrison, J. Bell, M. Lippincott, and E. Balloze.



Seniors Bill Russ and Bob Young were the first and second semester Presidents of Kappa Sigma.

Within the confines of the upper quadrangle one cannot help but notice the beautiful crescent and star, symbol of Kappa Sigma Fraternity. Many things have taken place under this banner this year; 1955-1956 will go down as one of the most outstanding years in Eta Prime's history. There were numerous cabin parties, dinner parties, rush functions, serenades, and big game weekends to keep Kappa Sig's and their dates busy.

The highlight of the social calendar was "Stardust Weekend" which included the Black and White Ball on Friday night and a steak dinner the following evening. The high point of the event came when the 1956 Dream Girl, elected by the brothers of Kappa Sig, was presented. With these memories we bid farewell to our seniors, not forgetting to add our "thanks" for all that they have done for the chapter.

National Founding Date	1869
Local Founding Date	1873
Number of Chapters	126
National Membership	83,000
Local Membership	69
Colors	Scarlet, Green, and White



Leaving on an imported car, Vicran Alberts and Barbara Hunter explore an island of palm trees on the Kappa Sigma float, "Joe College Goes to a Tropical Island."





Top positions in the Lambda Chi Alpha fraternity for first and second semesters were held by Juniors Jack McKeithan from Abbottsburg, N. C., and Jerry Keses who comes from Alexandria, Va.



The XXX pledges, 1st row: J. Nicholas, B. Alexander, B. Welch, J. Hill, J. Lummert. 2nd row: J. Kruse, W. Warden, G. Harney, R. Sand, B. Ballantyne, S. Thorne. 3rd row: R. Davidson, P. Temple, W. Roster, H. McKimmon, W. Harrelson, J. Sinkway, W. Martin, C. Thompson. Missing: F. Conney, Z. Fisher, and L. Fabian.

The brothers of Lambda Chi Alpha reconvened this year eager to resume the strain of weekends, quizzes, term papers, and late hours. To make things perpetually gay around the section, Dave returned with his hearse, and Mole just returned. In addition to its many fraternity activities, Lambda Chi prided itself on holding leading positions on campus and taking an active part in extra-curricular activities.

After the regular football season had ended, Kenan Stadium still witnessed football excitement as the Gamma Theta's of Duke played the Lambda Chi's of UNC in the Schlitz Bowl. Unable to repeat the 12-0 victory of 1954, we settled for a 6-6 tie. Despite bruises and blackened eyes, the brothers felt very proud as they counted the one-hundred dollar profit which was donated to the Chapel Hill Orphanage.



National Founding Date	1909
Local Founding Date	1924
Number of Chapters	144
National Membership	64,000
Local Membership	63
Colors	Purple, Green, and Gold



At the "Lambda Chi Alpha Pitt Bar-B-Que," the hungry Duke Blue Devils read the appetizing menu while they wait anxiously for their first taste of panther meat.

LAMBDA CHI ALPHA



Lambda Chi's on 1st row - J. Lammert, R. Friedel, E. Linberry; 2nd row - R. Wilson, D. Ballantyne, J. Adams, J. McKeithan, J. Keyes, J. Tezakbury, G. Chadwick, J. Alexander, D. Grimes; 3rd row - F. Stanley, D. German, G. Warluk, R. Eadie, J. Birt, D. Billings, F. Taylor, F. Wimon, G. Harden; 4th row - E. White, W. Davis, A. Tisdall, C. Pratt, J. Eggleston, B. Crakett, M. Kirby; 5th row - C. Dillie, H. Copeland, L. Schwarz, G. Schwarz, J. Bankert, W. Haackler, D. Spangsted, and D. Ware.

PHI DELTA THETA



Members of Phi Delta Theta fraternity are as follows, on the 1st row - R. Keeler, J. Bartell, J. Sherman. 2nd row - H. Chilton, J. Kocurek, P. Patton, B. Laff, W. Novak, J. Clapp, J. Nelson, K. Barry, K. Huns. 3rd row - J. Christoffersen, J. Holland, R. Murray, B. Ostler, D. Douglas, B. Couch, B. Bartell, J. Donley. 4th row - J. Madden, H. McElham, B. Bass, J. Birchfield, P. Dupler, S. Ballard, J. Larbo, W. King, B. Cozart. 5th row - J. Lindsay, D. Yarrington, J. Phillips, K. Morgan, B. Riccarda, D. Merlethach, F. Sander. 6th row - S. Reese, J. Culp, J. Snyder, J. Kersay, J. Spore, J. Kitchiff, B. Smith, J. Saltz, B. Carol.



Phi Delt pledges, on first row - J. Smith, J. Girard, B. Fetko, B. Hilty. Second row - B. Ballard, Z. Layson, N. LaHurd, J. Lindenmeyer, B. Soule, P. Risher, B. Buckholz, B. Grubbs, G. Schull, H. Custer, P. Smith, T. Calhoun. Standing - D. Gerdel, J. Aston, T. Laning, J. Boggs, J. Forrest, D. Austin, J. Jackson, B. Laverty, J. Bartell.

First and second semester Presidents of the Phi Delta Theta fraternity were, respectively, Seniors Bill Noxes from Roselle Park, New Jersey, and Jim Nelson from Winston-Salem, North Carolina.

The "Good Ship Phi" sailed onto campus with a full complement of Brothers aboard, and Phi's went ashore in preparation for another successful year. Lengthy plans were made concerning social, scholastic, and extra-curricular activities, so that the chapter would be able to maintain its previous status in the realm of campus leadership. And with this plan of action firmly in mind, the crew began their work.

The fall semester was liberally sprinkled with social functions which ranged from cabin parties to our Christmas formal. As the end of the term approached, we prepared for the bi-yearly seige of finals with our typical determination. With the advent of rushing, the chapter rooms took on a fresh coat of paint in anticipation of the season, which resulted in Phi Delta Theta welcoming aboard ship 21 new pledges.

National Founding Date	1848
Local Founding Date	1878
Number of Chapters	117
National Membership	83,000
Local Membership	65
Colors	Azure and Argent



Buddy Stanley in the Lifeguard's seat surveys this sunny scene at the beach as the Phi Delt float rolls on to win the title of most original float in the parade.





The second and first semester Presidents of Phi Kappa Psi were Paul Eckman and Derrick Deakins.



Members of the Phi Kappa Psi pledge class, on the first row: W. Kloman, W. Taylor, C. Carter, J. Edwards. Second row: N. Dean, J. Auman, G. Weber, K. Kauffman.

In our reminiscence of North Carolina Alpha over the past year, we recall things which have meant a great deal to us: the fall formal, the Christmas Party at the Cerebral Palsy Hospital, the cabin parties and the open houses. But of equal importance to N. C. Alpha is the realization that college has something more to offer; books and tired eyes are firmly imprinted in our memories of college and fraternity life.

In addition to studies and parties, this year has seen a renewed enthusiasm for athletics. Phi Psi had the intramural tennis champions; varsity men in soccer, track, and wrestling; many enthusiastic "part-time" athletes; and sport's announcer Pete Yoars, who broadcast Duke basketball games to WDBS listeners. We believe that the best fraternity is made up of many different kinds of people —and this has been the goal of Phi Kappa Psi.



National Founding Date	1852
Local Founding Date	1934
Number of Chapters	59
Local Membership	40,000
Local Membership	65
Colors	Green and White



To welcome returning alumni for the fall weekend, the Phi Kappa Psi erected a display of a football game on a pin-ball machine to predict a win over Pittsburgh.

PHI KAPPA PSI

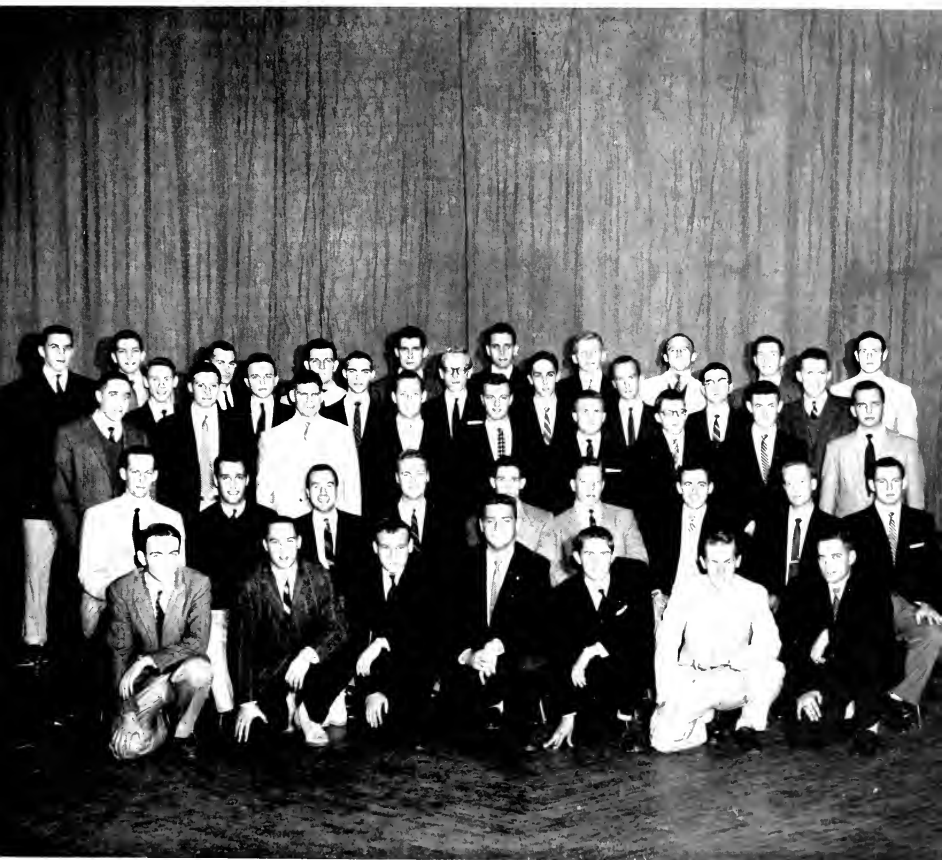

The members of the Phi Kappa Psi fraternity are as follows, on the first row - R. Hildreth, R. Glambinger, J. Monismaker, E. Johnson, E. Gault, M. Yandezar, R. Shazer. Second row - D. Duffey, P. Rossin, J. Lapolla, P. Tabman, D. Deakins, D. Sanders, J. Crymes, B. Smith, J. Warren. Third row - H. Eschenbach, J. Fulcoines, J. Grills, T. Russell, W. Keim, D. Pate, S. Gebel, T. McDermott, B. Ward. Fourth row - W. Weems, D. Evans, C. Cobb, B. Spann, J. Craxen, C. Grigg, J. Douglas, J. Farrell. Fifth row - G. Lang, J. Pearson, B. Meffert, E. Heath, T. Moore, T. Miller, D. Sedlack, J. English, L. Jordan, G. Evans.

PHI KAPPA SIGMA



Brothers of Phi Kappa Sigma fraternity on the 1st row are as follows: R. Smith, J. Barnes, J. Brookbank, M. Bradenbaugh, 2nd row: C. Conroy, J. Smith, G. Hendry, P. Lembach, H. Marshall, B. Under, W. Proulx, D. Hunter, D. Mason, R. McImmonis, D. Cress, 3rd row: G. Evans, D. Hill, B. Deans, C. Dietrich, D. McLeod, B. Hilliard, D. Britz, J. Seiler, M. Robinson, G. Long, J. Brockwell, J. Vaughan, 4th row: B. Donahoff, J. Pickens, D. McLendon, D. Jenette, J. Harrison, J. Peck, R. Barnes, J. Haak, D. Harner, B. Keller, R. Clifton, J. Jernon, 5th row: O. Rieds, H. Hoyt, W. Graper, J. Robinson, W. Lortson, B. Young, B. Alexander, J. Robinson, J. Gorton, J. Grant, 6th row: J. Gumb, G. Goffard, D. Lipton, R. Gilson, H. Willis, V. Bowzer, B. Dale, J. Billback, D. Prall, B. Pape, R. Chapman, C. McLee.



The pledge class of Phi Kappa Sigma, on the first row from left to right D. Fry, N. Hudson, W. Wright, and J. Young. Second row C. Windley, G. Still, B. Siler, and G. Tibbury, D. Teller, H. Taylor, T. Byrge, B. Savage, B. Byers, and P. Luce. Third row T. Irwin, E. Hayes, J. Lander, D. Spiller, D. Wood, and D. Penny.



Senior Bill Tudor, President of the Phi Kappa Sigma Fraternity, was a member of ODK, Who's Who in American Colleges and Universities, and Business Manager of the CHAN-DLER.

President Bill Tudor rapped the gavel and we began: football open houses; "Pitt and Pendulum" for Homecoming; Jane Eberhardt crowned Phi Kap queen at the Black and Gold Ball; Christmas, and the Edgemont kids were sharp, the quartet flat; Pea Pickers convened daily; Rushing, and pledge we did, with Marshall at the helm; pledge banquet; spring formal; Joe College—and another year is behind us.

But a year of more than events—a year of growth, both for Nu and its men. Seven years have passed since Phi Kappa Sigma was instilled with fresh blood, years in which Nu has developed carefully but quickly into a chapter of real significance. Next year, the pinnacle of Phi Kap hopes materializes as we move into a fine new section, House CC. For us it was a year of high progress, a year to be remembered.

National Founding Date	1840
Local Founding Date	1936
Number of Chapters	46
National Membership	21,000
Local Membership	92
Colors	Black and Gold



Phi Kappa Sigma's welcome returning alumni with their "Pitt and Pendulum" display showing the Duke pendulum cutting off a panther head surrounded by Duke fans.

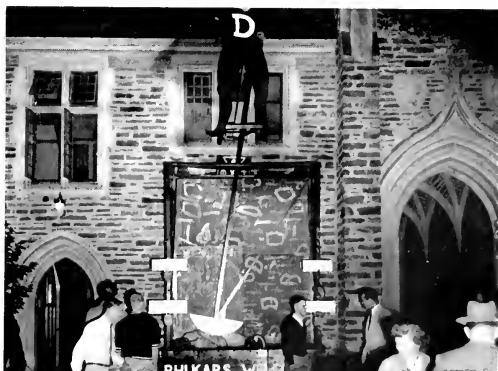



The first and second semester leaders of Pi Kappa Alpha were Jim Cavanaugh from Goldsboro, North Carolina, and Buddy Beacham of Miami, Florida.



Pi Kappa Alpha (L. to R.) 1st row - D. Askui, D. Mannz, J. Sears, J. Woodery, 2nd row - M. Martin, J. Benson, B. McMillan, R. Vanderbeck, J. Booker, F. Dobbs, 3rd row - B. Brubaker, W. Spielman, B. Linton, A. Bjontegard, D. Shanklin, W. Radeker.

Brothers of Pi Kappa Alpha returned to school in September with high hopes for another successful year. Starting the year off right, we built a homecoming display good enough to place second in the judging. Open houses, the Christmas dance, the Edgemont party, Joe College—all were done in top-notch PiKA form. As for sports, the crimson tide set few records, but a basketball championship satisfied us.

Somehow, though, when you start looking back over the year, it is the other things that count: Brownie out of gas, Tink's intellectual orgies, a head through the door and "Jimmie"—the day-to-day living that binds and holds any group together. With this abundance of friendship and this loyalty to Fraternity ideals, it couldn't have been anything but a great year for the pledges and actives of Pi Kappa Alpha of 1955-56.



National Founding Date	1868
Local Founding Date	1901
Number of Chapters	112
National Membership	55,000
Local Membership	68
Colors	Garnet and Gold



Blackened Pi Kappa Alpha natives set off on a Joe College safari carrying hunter Lesz Martin, weapons, and supplies for their journey through the wilds of Durham.

PI KAPPA ALPHA



Brothers of Pi Kappa Alpha are, on first row, (l. to R.) J. Burger, B. Beane, J. DuVall, P. Brezner. Second row - G. Uerndon, J. Williams, D. Bran, K. Knake, J. Casenough, B. Kimble, B. Barker, D. Payer, T. Weber. Third row - V. Moore, T. Prizze, K. Grimson, J. Robertson, B. Brozue, J. Meador, D. Bolinger, D. Neals. Fourth row - C. Cook, B. DePis, D. Genter, N. Harles, N. Kerstetter, G. Meyer, B. Clark, B. Beacham. Fifth row - J. Darling, H. Watson, K. Riv, B. Fore, F. Johnson, R. Filby. Sixth row - F. Yarborough, J. Jaeger, I. Simmons, D. Huffman, A. Booras, G. Sutton, B. Zenda, J. Cozue, B. Weitzman. Missing - T. Boxworth, L. Cleveland, L. Gardner, M. McDorman, L. Marzin, B. Talman, C. Finkham, H. Adenton, J. Wells.

PI KAPPA PHI



Hk 46: 1r P. Eschbach, W. Hillis, S. Peder, J. King, D. Lucett, R. Massey, D. Gill, W. Fortland, J. Bitner 2r J. Calott, D. Quattlebaum, G. Larmer, W. Dankin, D. Underwood, J. Roth, G. Under, W. Beyer 3r R. Archer, J. Way, J. Harris, R. Dixon, R. Clayton, J. Clark, J. Beach, J. Levy, W. C. Munch, P. Dirzoyan, C. Hyman, M. DePruhl, G. Smith, R. Hohner, W. Smith 5r W. Connor, J. Lano, C. Chasland, W. Johnson, R. Rice, J. Robins, W. Spencer, C. Bieller, R. Meje.



Members of the Pi Kappa Phi pledge class are, on the first row from left to right F. Brownson, R. Carr, R. MacEwen. Second row J. Merritt, D. Erwin, R. Beers, D. Jordan, K. Straub, R. Demse, E. Stables. Third row E. Skel, J. Bruton, E. Fisher, M. Bender, D. Gorham. Absent were N. Courie, J. Turner, S. Wittenstein.



Presidents of Pi Kappa Phi fraternity were Don Lovett from Dixon, Illinois, during the first semester, and Charles Hyman from Dillon, South Carolina, for the second half of the school year.

Football weekends ushered in a busy social calendar for the Pi Kap's. However, the party life of Homecoming was supplemented by a little work as the brothers decorated the front of the section with "Murray's Meat Grinder." Cabin parties at Crabtree, open houses in the section, and gate parties continued to provide diversion during the fall—not to mention the many weekend trips to the Saddle Club or the Castle.

The 1955 Rose Ball was the highlight of first semester activities as the brothers elected Carol Pulver as their Pi Kap Rose. Then, a new year and spring time brought its inevitable good times: Our Pledge Dance honoring an outstanding group of new members, Joe College and Les Elgart with the accompanying round of fraternity parties, and the climax of a successful year, the house party at Myrtle Beach.

National Founding Date	1904
Local Founding Date	1915
Number of Chapters	84
National Membership	15,000
Local Membership	68
Colors	Gold and White



At the Pi Kappa Phi display, the husky Pittsburgh Panther is being cut down to bite size by the Duke football team, here represented by "Murray's Meat Grinder."





Presidents of Sigma Alpha Epsilon for second and first semester were Bill Little and Bob Dukes.



SAE pledges and advisors, 1st r: D. Smith, R. Ripple, F. Polack, A. Thulander, T. Walkley. 2nd r: W. Hess, L. Bennett, C. Abbott, C. Jack, J. McAnally, D. Hurm.

This year Sigma Alpha Epsilon's ritualistic and social programs centered around the commemoration of their 100th birthday. The Duke chapter, North Carolina Nu, celebrated the Centennial with the Davidson, University of North Carolina and North Carolina State chapters at a dinner at the Hope Valley Country Club. The broadcast from Tuscaloosa dedicated to the occasion took the place of after-dinner speakers.

Social functions included open houses during the football season, gate parties, and weekend get-togethers; second semester, the SAE's gave their traditional spring formal. Life in the section centered around protecting the Lion from extraneous coats of paint or confiscation by other fraternities. SAE's throughout the year were known for their hats, their parties, and their members who were outstanding in all phases of Duke activities.



National Founding Date	1856
Local Founding Date	1931
Number of Chapters	136
National Membership	87,000
Local Membership	65
Colors	Purple and Gold



The famous Blue Devil presents a powerful Sigma Alpha Epsilon football star with the remains of a slaughtered Pittsburgh panther in the SAE's homecoming display.

SIGMA ALPHA EPSILON

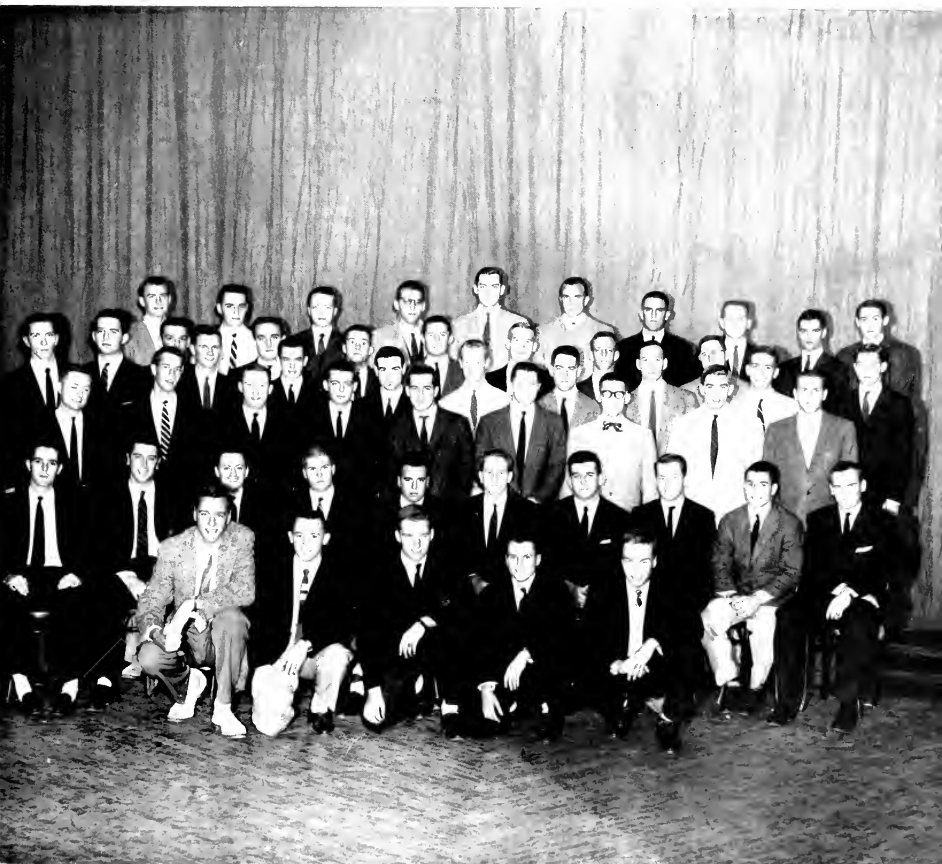

The members of the Sigma Alpha Epsilon fraternity are as follows, on the first row - I. Duncan, F. Pace, D. Saunders, T. Walbley, W. Parkinson. Second row - R. Aubrey, J. Schwarz, D. Baker, F. Hearn, R. Dicks, B. Dodd, H. O'Callaghan, L. Savage, F. Mason, B. McGrath. Third row - F. Stuart, G. Boase, H. Cummins, L. Schillings, T. O'Callaghan, B. Mc Mann, D. Smith, D. Horn, R. O'Kouski. Fourth row - H. Givens, T. Wilson, J. Gilbert, L. Armstrong, D. Westman, B. Little, J. Bates, P. Dunning, T. Sumner. Fifth row - H. Lamotte, I. Campbell, D. Stone, R. Martin, T. Ingersoll, D. Stout, J. Stull, A. Masius. Sixth row - L. Fort, P. Taggart, B. Ritter, J. Wagenvoort, D. Conchlin, G. Bonnes, B. Richardson, R. Craxford, C. Dan, and J. Davis.

SIGMA CHI



Brothers of Sigma Chi are as follows, left to right, the first row - J. Craft, P. Cato, B. Fletcher, J. Graybeal, J. Roberts, D. Raish. Second row - B. Wynn, B. Mankin, H. Lutzinger, C. Monroe, D. Hartman, D. Schuman, B. Metz, R. Maser. Third row - G. Carroll, B. Smathers, J. Thomas, B. Zoller, J. Calvert, H. Johnson, H. Holden, J. Colmes. Fourth row - B. Beeson, C. Sailer, J. Lashor, B. Anderson, G. Goodson, D. Rosenthal, K. Otto, L. Sowell, J. Taitton, J. Carlisle. Fifth row - C. Bentz, B. Miller, J. Uebelton, J. Untzreich, B. Beckman, B. LaKata, B. Latimore, S. Sezell, S. Crisfield, J. Smith, D. Kemp. Missing - L. Simms, G. Dutton, G. Poyne, B. Kay, D. Blackburn, D. Nicholson, J. Morgan, D. Boyd, C. Virgin, B. Shoemaker, S. Menefee.



The pledges of the Sigma Chi Fraternity, from left to right, the first row: C. Bochtelle, R. Royal, M. McNally, W. Springston. On the second row: D. Denne, R. Collins, J. Elder, S. Menefee, R. West, and T. Hutchinson. On the third row: H. Osborne, T. Tompkins, T. Moore, G. Mutschle, W. Northop, and P. Van Wyck.



The presidents of Sigma Chi, for the first and second semesters respectively, were seniors Duce Hartman from East Greenwich, Rhode Island, and Carl Bentz who hails from York, Pennsylvania.

The year 1955-56 proved to be a period of great progress for the brothers who wear the White Cross. With the completion of our new chapter room this fall, Sigma Chi could lay claim to one of the most attractive fraternity sections on the campus. Early in the spring semester, the close of rushing found us with a roster of outstanding pledges who added fresh enthusiasm to the many fraternity projects.

As usual, the social calendar was jam-packed. In February, the annual Sigma Chi Sweetheart dance was held at the Carolina Country Club; then spring vacation provided a pleasant vacation before the brothers returned to resume college activities. While the sunbans faded, Duke Sig's were hard at work on their Joe College float, hoping again this year to return to the Sigma Chi's the "Most Beautiful Float" trophy.

National Founding Date	1855
Local Founding Date	1912
Number of Chapters	127
National Membership	67,000
Local Membership	63
Colors	Blue and Old Gold



With Bobbie Bell as their queen and a giant replica of their pin, the Sigma Chi's celebrate their Centennial by winning the prize for the most beautiful parade float.





The President of the Sigma Nu fraternity, Joe McCreery, comes from White Sulphur Springs, West Virginia, and is a member of Phi Beta Kappa.

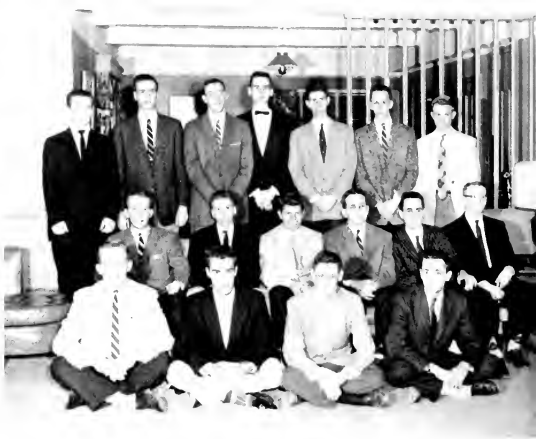

S. N. pledges. First row - J. Nash, T. Sproles, T. Black, N. Stames. Second row - D. Mulheiland, W. Brooks, M. Haynes, J. Redmond, L. Terry, N. Yarger. Third row - A. Britt, D. Kreps, T. Copeland, G. Sanier, T. Taylor, R. Wright, F. Schaeffer.

The year 1955-56 was a busy one for the brothers of Sigma Nu. Beginning in the fall we sponsored open houses on football Saturdays; the Pitt game found us building a florescent homecoming display. Then came the Christmas season which was celebrated at a party with the Alpha Chi Omega's for the children at Edgemont community center and with a formal dance at the Washington Duke featuring Philmore Hall.

Besides working on fraternity projects, brothers were active in campus activities; some Phi Beta Kappa's, an editor, a few presidents and a tennis champ. Joe McCreery was a commander, one member put in many hours to become next year's football manager, one was awarded the psychology department's Montgomery Mouse, and Sigma Nu was represented in *Who's Who in American Colleges and Universities*.



National Founding Date	1869
Local Founding Date	1931
Number of Chapters	122
National Membership	62,000
Local Membership	75
Colors	Black, Gold, and White



Students gather to watch the Blue Devils and Panthers battle in the jungle, at the Sigma Nu homecoming display, "Duke Captures an African Trophy from Pittsburgh."

SIGMA NU



Brothers of Sigma Nu, on 1st row - R. Neal, S. Scafe, S. Cotton, D. Sizer, 2nd row - E. Gilbert, G. Hamrick, N. Briggs, N. Higgins, D. Wilson, J. McCross, J. Berger, D. Cobble, E. Norris, B. Finney, 3rd row - D. Wyrick, R. Azar, L. Cullinost, P. Mahanna, G. Brooks, B. Lee, W. Kimmick, H. Yuh, W. Harstine, 4th row - D. Copeland, B. Lovinsend, J. King, F. Speakman, J. Wyrick, R. Temple, C. Kimble, W. Outten, T. Trice, 5th row - A. Moxie, L. Elmagan, T. Cracknell, G. Wright, J. F. Anson, A. Black, P. Wagner, K. Whitney, T. Johnson, E. Larosc, 6th row - J. Stegert, R. Lavis, L. Graham, J. Murray, A. Hughes, D. Kreps, C. Lewis, J. Glass, J. Bosch, J. Dean, J. Seltzer, B. Tracy, Absent - J. Potter, R. Carpenter, J. Day, D. Pickett.

SIGMA PHI EPSILON



Members of Sigma Phi Epsilon fraternity are, (l. to R.), first row - C. Mulholland, B. Koven, D. Bessell, W. Garrison. Second row - J. Sellers, W. Hanson, J. Günter, H. Wells, F. Gotthardt. Third row - W. Walker, D. Storer, J. Johns, R. Kothand.



Pledges on the first row: Bruce Libby, David Hayes, John Norville, Dick Huber. Second row: Dennis Stetely, William Morris, Randall Moore, Bill Norman. Third row: Larry Winecoff, Bruce Brooks, Norman Peterson, Frank McGregor, Al Lassaso.



Senior Ed Gunther, who comes from New York, was the President of Sigma Phi Epsilon social fraternity and is a member of Pi Tau Sigma and A.S.M.F.

In September, 1955, there occurred a gathering in section AA, Duke University which resulted in a year of social and academic achievement for the "fraternity with a heart." The returning brothers of Sigma Phi Epsilon launched the new school year with justified confidence and a spirit of unity and brotherhood which was to be matched only by the leadership qualities that were found among their membership.

First of the many social events was the party celebrating the redecoration of the chapter room; the cabin party a few weeks later was a change from the usual open house occasions. We will remember also Don Boswell's guitar music, John Sellers and his Canadian tam, Don Stover's new Chrysler, the fun and study around the section—all the big and little things which made it a good year for Sigma Phi Epsilon.

National Founding Date	1901
Local Founding Date	1909
Number of Chapters	135
National Membership	47,000
Local Membership	40
Colors	Red and Purple



Sigma Phi Epsilon worked long hours to complete this welcome to their alumni in which they predict that the Blue Devil will push the Panther up the skyscraper.





Senior Ted Taub, a pre-law student coming from Tampa, Florida, was President of Tau Epsilon Phi for the second year, an F.A.C. and an M.S.G.A.



The 1956 pledge class of Tau Epsilon Phi Fraternity (Left to Right) front row: N. Gerber, H. Walderman, and P. Graunff; Back row: L. Rosenblatt, J. Flicker, L. Spector, R. Lorett, and S. Kehlman; Side: J. Finke, M. Koratkin, and J. Friedman.

It was a bright Durham sun that greeted us last September as we once again took our places in the cellars of old BB. Little did we expect that this would be our last year below ground—where the pipes are a-plenty. As Chancellor Ted Taub banged the gavel, the first gruelling round of the 1955-56 encounter saw us preparing a fine social calendar, beginning with our second annual Homecoming Dance.

Our Christmas party held at the Southside Nursery was again highly successful, and truly indicative of the TEP creed—serving for the love of service. Fraternity life took on full meaning as we worked together on many projects and enjoyed the friendship and high spirit that prevailed among the members; now all eyes look to next year as we carry high hopes for a very bright future in our new section.



National Founding Date	1910
Local Founding Date	1952
Number of Chapters	53
National Membership	8,000
Local Membership	39
Colors	Lavender and White



After working long into the night, brothers of Tau Epsilon Phi finished their welcome to the alumni who returned to Duke Campus for the fall homecoming weekend.

TAU EPSILON PHI

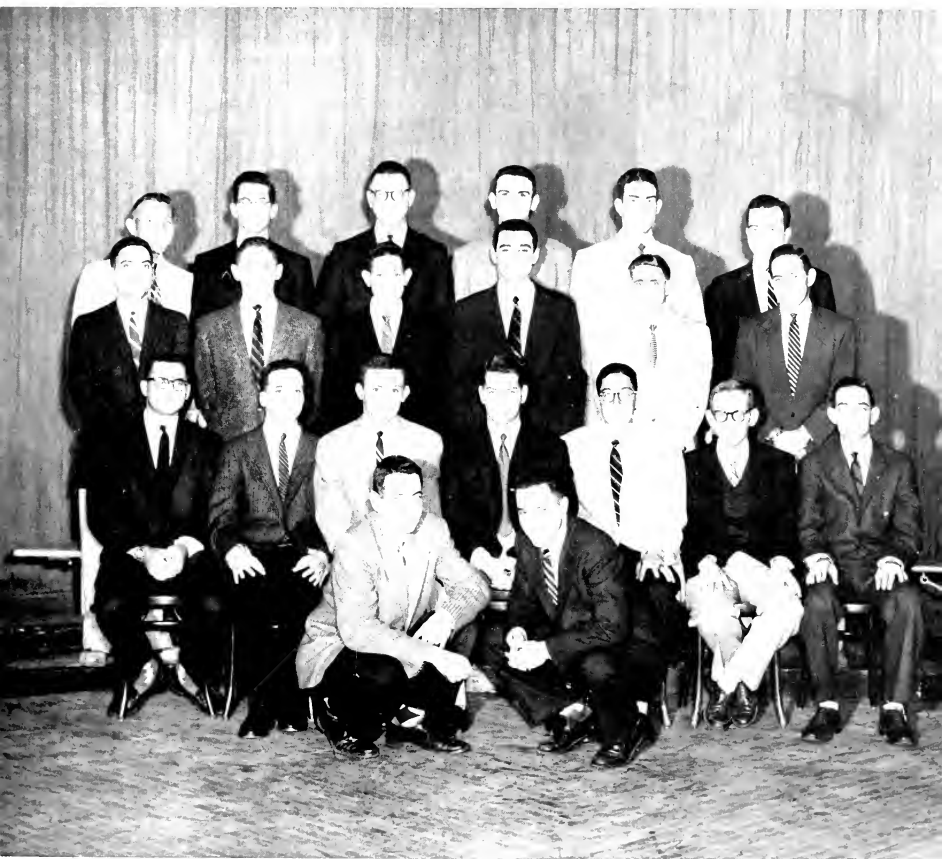

Tau Epsilon Phi (l-r), kneeling: G. Porges, J. Gardner. 1 r: S. Siegel, A. Rosenfeld, A. Rose, T. Taub, M. Marks, L. Lichtenstein, J. Levin. 2 r: R. Nolan, S. Kamm, H. Bloch, H. Glass, A. Rotner, A. Markoff. 3 r: R. Green, J. Cohen, C. Baker, S. Suskind, R. Wasserman, M. Szentowitz. Missing: R. Horin, D. Lyman, A. Cohen, A. Fox, L. Moriber, J. Heidlman.

THETA CHI

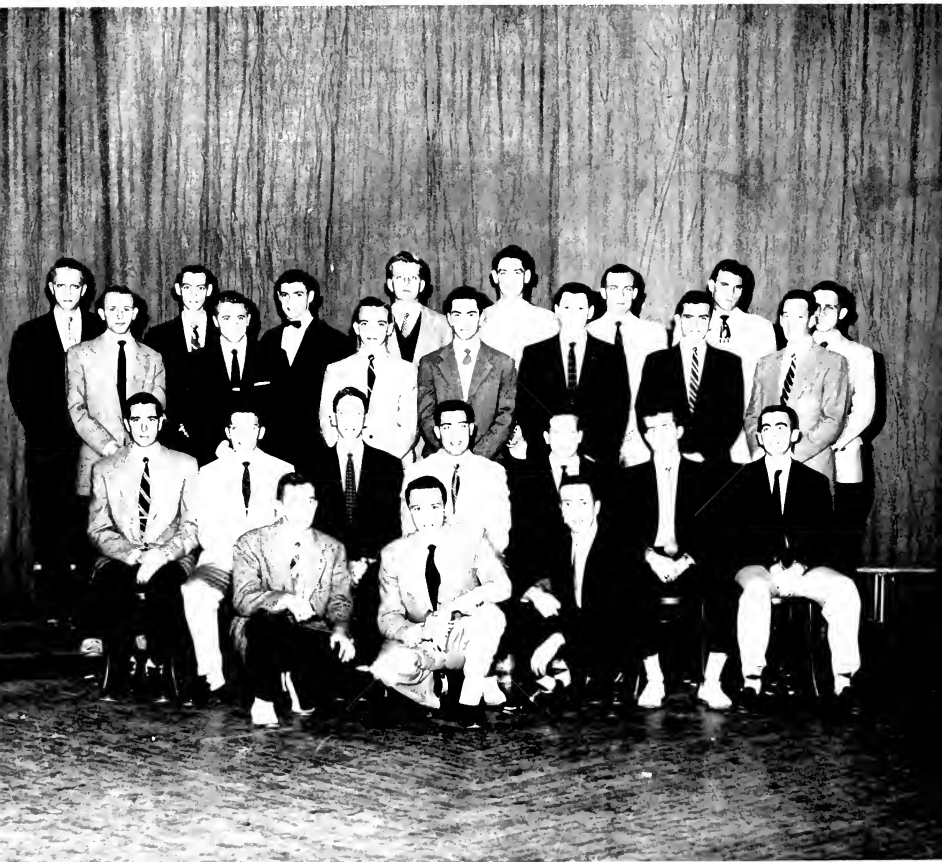

Brothers of Theta Chi are the following: (l. R.) on the 1st r. M. Roberts, C. Paris, N. Stevens, 2^d r. D. Meyers, P. Mitchell, N. Hanson, R. Hug, J. Yost, D. Nelson, S. Koehner, 3rd r. B. Barnes, J. Curtis, J. Williamson, J. Wright, B. Mull, C. Bottoms, D. Dale, 4th r. B. Eberlein, B. Barnhart, D. Goddres, J. Abney, K. Detrak, B. Kumpf, J. Munz, R. Vuold.



Theta Chi pledges, 1st row: A. Bonham, J. Purdy, F. Swofford, B. DeMonteice, P. Smozz, J. Pramer, C. Hutchison. 2nd row: R. Thrasher, P. Olejar, L. Brooks, C. Jeffers, T. Pickett, J. Harper, D. Chiarico, C. Choate. Absent: C. MacKenzie.



Seniors Dick Hing from Penns Grove, New Jersey, and Buddy Hynson, who comes from Washington, North Carolina, led the brothers of Theta Chi.

Starting our 100th year, the brothers of Theta Chi set sail upon the blue waters of Methodist Flats. Sirens lured away the hearts and pins of some of our stalwart crew on this perilous voyage. Making port for the Homecoming celebration, all hands stormed the Castle, a seizure which was overwhelmingly successful. Our next port was Shoe and Slipper Weekend—a refueling stop which everyone seemed to enjoy.

An Alpha Chi Omega-Theta Chi Christmas party at the Cerebral Palsy Hospital was followed by a serenade at East and Hanes House. Later on, our sturdy whaler returned from the Freshman Quad with new hands. The Dream Girl dance was the first lowering for the new arrivals. As we again hoisted sail, the ship fared well until we were beset by perilous storms—but port was reached safely as exams ended and June brought freedom.

National Founding Date	1856
Local Founding Date	1949
Number of Chapters	117
National Membership	40,000
Local Membership	37
Colors	Military Red and White



With a touch of the Old World, the Theta Chi's float, "Joe College Goes to Venice," pictures the popular Italian city and ever-popular attraction, the gondola.

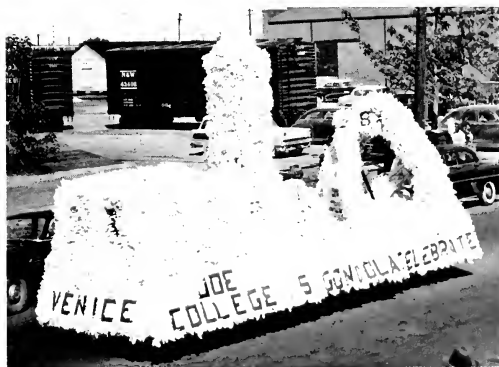



President of Zeta Beta Tau fraternity was Stan Israel, a senior history major from Flushing, New York, who was also an F.A.C. and served on M.S.G.A.



ZBT pledges (L. to R.) 1st row - H. Baraban, J. Levin, R. Harris. 2nd row - R. Bomze, L. Breslow, A. Jules, F. Falkenberg. 3rd row - D. Blatt, L. Mogel, F. Grae, R. Kempler, J. Glaser, P. Schwenitzer, R. Kargon. Absent - E. Ney and R. Milhauser.

The men of Zeta Beta Tau returned this year to begin another year at "Dear Ole Duke." Amidst the clamor of football season, our open houses and the Homecoming dance provided the brothers with many social functions. Around the quad, ZBT's were in almost every major activity; Marv Botnick presided for S'n'S, Bernie Rinberg headed IFC, Sam Jacobson was on Judicial board, and Dick Jacobs and Art Rodensky were cheerleaders.

The brothers displayed prowess in scholarship by amassing an all-fraternity average of 2.5, with Brother Galinski making Phi Beta Kappa, and twelve men joining the dean's team. The year's experience contains only one sad note: the realization that June will find our seniors scattering to various sections of the country. To them we extend the best of luck and a personal invitation to return to Alpha Upsilon.



National Founding Date	1898
Local Founding Date	1935
Number of Chapters	46
National Membership	13,000
Local Membership	53
Colors	Blue and White



A cat, the Pittsburgh Panther, on a hot tin roof, the Duke Blue Decal, is the theme chosen for the homecoming display of the ZBT's to welcome back their alumni.

ZETA BETA TAU



ZBT. 1 r. M. Levy, A. Rodensky, M. Bornik, S. Israel, A. Book, B. Roubere, P. Kolko. 2 r. I. Berman, B. Blichman, S. Lave, A. Kaufman, A. Greenberg, H. Rohtfeder, J. Dorkin. 3 r. M. Baro, D. Galinsky, M. Rubel, D. Lomnich, R. Inocis, R. Besserman, M. Nusberg. 4 r. B. Goldstein, M. Feman, E. Lidz, M. Tomko, S. Jacobson, S. Abrahams, M. Kow, R. Gansburg.



Tennis Courts, West Campus

Sports

FOOTBALL	320
BASKETBALL	334
BASEBALL	342
TRACK	346
LACROSSE	348
SOCCER	350
CROSS COUNTRY	351
TENNIS	352
GOLF	353
WRESTLING	354
SWIMMING	355
MEN'S INTRAMURALS	356
W. A. A. BOARD	358
NEREIDIAN	359
MODERN DANCE CLUB	360
PEGASUS CLUB	361
WOMEN'S INTRAMURALS	362

FOOTBALL

Playing one of the roughest schedules in the history of Duke football, Coach Bill Murray's Blue Devils again recorded for the third straight season a final tally of seven wins against two losses and one tie. After defeating three relatively light teams, the Blue Devils were pitted against four of the strongest teams in the country: Rose Bowl champions, Ohio State University; the University of Pittsburgh; Navy, Sugar Bowl champions; and Georgia Tech, last year's Cotton Bowl winner.

The highlight of the '55 season was Duke's

20-14 victory over Ohio State at Columbus, enabling the Blue Devils to preserve their unbeaten record against Big Ten competition. Quarterback Sonny Jurgenson was injured prior to the Homecoming contest with Pitt, however, and when this misfortune was combined with the strenuous schedule, the Blue Devils were forced into a mid-season slump. Nevertheless, Duke climaxed the season by defeating South Carolina, Wake Forest, and their rugged half-century rivals from Chapel Hill.

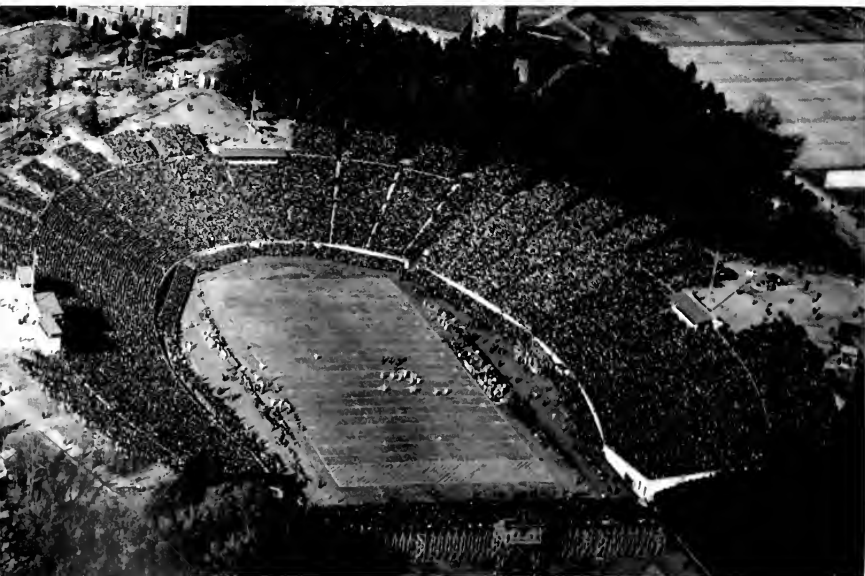

The largest stadium in the Atlantic Coast Conference is Duke's massive horse-shoe-shaped arena with its seating capacity of over 50,000.



Charlie Squire holds a 1950 Heil Cook Bill Murray document alongside his press box south of the 1950-51 North Carolina



Bonny Blanes *HB*



Bryant Aldridge *FB*



Sonny Jurgenson *QB*

Capt. Jesse Birchfield *G*

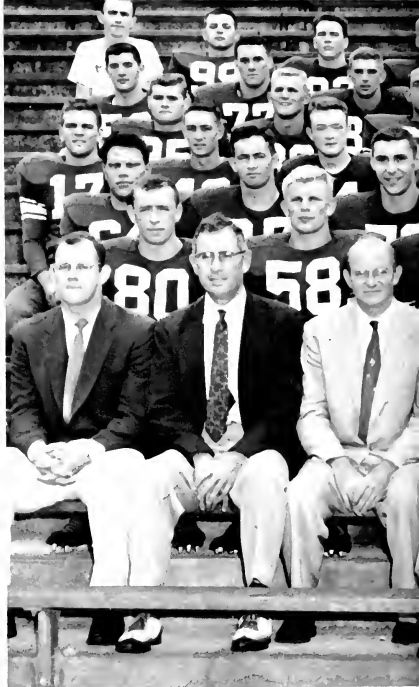

Duke's 1955 eleven posed with
Ellis Hagler, Clarence
Harris, Firth row - J.
McNally, Krehoh, K.

THE TEAM



Bob Pascal *HB*



Sonny Sorrell *L*



Sid Debatich *T*

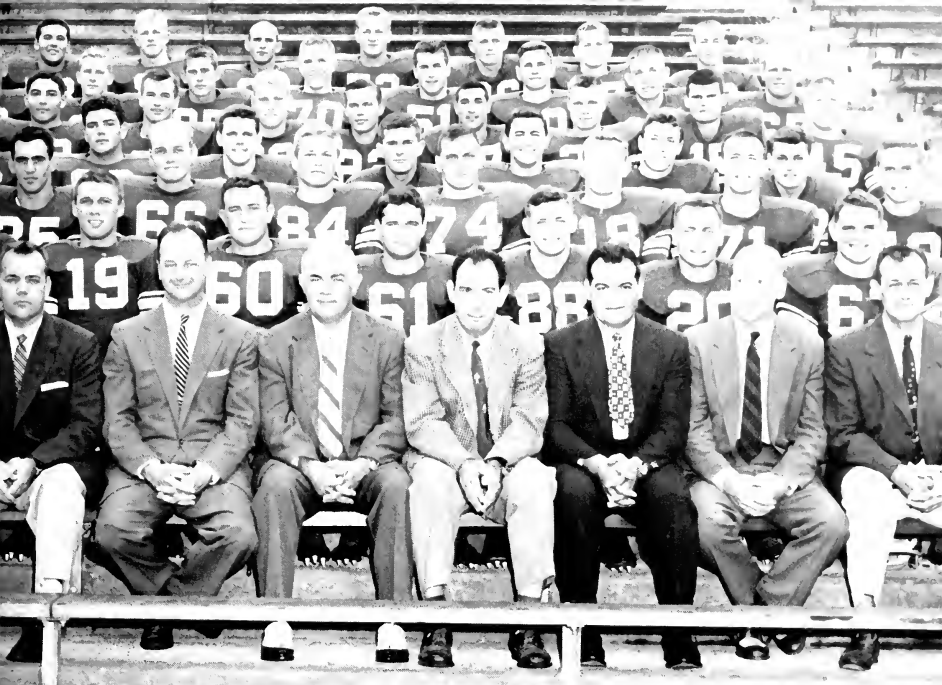

Team's record of seven victories, 120 losses and a tie. Front row (left to right) Coaches—Charlie Smith, Bob Cox, Bob Montfort, Tom O'Boyle, Head Coach Bill Murray, Don Falcone, Hershel Caldwell, Trainer Bob Chambers. Second row—Sorrell, Falls, Kocorek, Murray, Captain Birchfield, Nelson, Hardin, Pascal, Fesperman, Frank McElhines, Stanley, Benson, Delatch, Jurgenson, Knotts, Boyd. Fourth row—Brothard, Blaney, Clayton, Dupler, Maddon, Post, Bartel, Clayton, Kishiton, Brotherton, Rezinella, Cozart, Geybeal, Culter, Scudieri, Harris, Bailey, Rudy. Sixth row—Culp, Cox, Hurm, Gus, Beasley, Atherholt, McGaughes, Ubbelohde. Seventh row—Park, manager, Padgett, Bass, Bruton, Kersey, Thompson, Hagle, Long, Lattimore, Harrison, Honeycutt. Absent from picture are: Topping, Pierson.



Ronnie Falls—C



W. D. Fesperman—G



Doug Knotts—F



Bill's Bass—L

DUKE
33
N. C. STATE
7



An unidentified Blue Devil makes a diving ankle high tackle on N. C. State's fleet halfback Nick Christy as a Wolfpack blocker arrives too late to provide the necessary interference.

Duke Boss! Coach Bill Murray's new quarterback discovers, cuts through the Wolfpack defense on a long punt return as Duke blockers Hal McEllhines, Bob Benson, and one other Blue Devil pace the way.



Coach Bill Murray and his star-studded Blue Devils opened their 1955 season at Riddick Stadium in Raleigh against the Wolfpack of N. C. State. After two hours of play, which was hampered throughout by a light rain, the Blue Devils emerged on the long end of a 33-7 score.

Both squads were plagued by fumbles, but Duke managed to convert the Pack miscues into scoring opportunities. Sonny Jurgenson scored first for Duke, plunging over from one yard out. Shortly afterwards, Bob Pascal raced for the Blue Devil's second touchdown, with Bryant Aldridge following a few plays later for the third score of the initial period. Then late in the second quarter Sophomore Eddie Rushton intercepted a State pass and raced 39 yards for the fourth T.D. Duke's final tally came early in the second half.

Playing at Knoxville, Tennessee for their second contest of the season, Duke's Blue Devils beat back a stubborn Tennessee team 21-0. After fighting off two threats by the Volunteers early in the game, Duke marched 55 yards for their first touchdown; the drive was capped off by a two yard plunge by Bob Pascal.

Late in the third quarter, halfback Bunny Blaney broke the game wide open with a brilliant 83 yard dash from the line of scrimmage. It was the second longest run in the history of Duke football. The final Blue Devil touchdown came in the last period on a short scamp by Pascal. Jim Nelson added all three extra points. Although quarterback Sonny Jurgenson didn't score, he was the game's outstanding performer as his threatening and accurate passing was primarily responsible for two of the Blue Devil Touchdowns.



Duke scores first blood mid-way through the first period as halfback Bob Pascal takes a handoff from quarterback Sonny Jurgenson and bulldozes his way through the Tennessee defense for a touchdown.

Aided by near perfect blocking, Duke's fleet halfback Bunny Blaney takes a pitchout from quarterback Sonny Jurgenson and scampers 83 yards for the Blue Devil's second score of the afternoon.



DUKE
21
TENNESSEE
0

In their first home game of the season, Coach Bill Murray's Blue Devils overwhelmed a supposedly tough William and Mary eleven by a score of 47-7. The Big Blue scored in the first quarter on a pass from signal-caller Sonny Jurgenson to Bunny Blaney and then turned right around in the second period and pushed over three more touchdowns. At that time Coach Murray pulled his entire first team and cleared the bench.

By capitalizing on many repeated William and Mary mistakes, the Blue Devils were able to score three more times in the last half. The Indians' only touchdown came mid-way through the fourth quarter following a beautiful 57 yard pass-play.



The manager arranges the helmets while the grounds crew removes the tarpaulin just prior to the home game with the William and Mary Indians.

DUKE 47

WILLIAM AND MARY 7

Quarterback Bob Murray, operating Duke's famous split T Option play, bangs his way into the end zone for the Blue Devil's seventh touchdown.





Bob Pascal takes a pitchout from Sonny Jurgeson and scurries around end for seven yards before being stopped by a host of Buckeye defenders.

DUKE 20

OHIO STATE 14

Frank Hauer, Duke's Blue Devil, did an excellent job in keeping the fans amused throughout the entire game with the Buckeyes of Ohio State.



Early in the season, Duke met Rose Bowl champions Ohio State University before a throng of 82,000 fans at Columbus, Ohio. In the first quarter, the Buckeyes scored two quick touchdowns to gain a 14 point advantage. Late in the second period, a pass from Bob Pascal to Bunny Blancy clicked for a Duke T.D., and the halftime score read 14-7. In the third quarter the Blue Devils knotted the count when Pascal blasted over from one yard out. After State had run four plays, Duke marched 76 yards to go ahead 20-14, remaining undefeated by Big Ten Competition.



A Panther defender reaches high over the outstretched arms of receiver Bob Pascal to deflect a long pass from Sonny Jurgenson.

A crowd of 31,000 fans watched fifth ranked Duke lose at homecoming to an underdog Pitt team 26-7. Beset by fumbles and an alert Panther defense, Duke seemed unable to move against the big Pitt line. Pitt scored first on a 37 yard pass play to go ahead 6-0, but Duke retaliated by scoring on a brilliant 75 yard pass from Sonny Jurgenson to Bunny Blaney. Jim Nelson added the extra point, and at half-time Duke led 7-6. In the second half Pitt managed in seven quick plays to make the score 13-7. Duke penetrated to the Pitt 11, but gave up the ball on downs. Later Duke fumbled on its own 33, and the Panthers scored in just six plays to lead 20-7. Duke was able to control the ball for only three plays before punting to its own 45 where Pitt took over and marched for its final touchdown to humble Duke 26-7.

DUKE 7 PITTSBURGH 26

Right halfback Ed Post makes a desperate, but vain, attempt to haul in a high aerial from Sonny Jurgenson.



Duke's once-beaten Blue Devils fell prey to Georgia Tech's Yellow Jackets 27-0 before a fired-up Tech homecoming crowd in Atlanta. Playing without the services of Sonny Jurgenson, the Dukes couldn't get going against the hard-charging Tech line. On the third play from scrimmage, Dale Boyd fumbled on the Duke 31. Five plays later Tech scored, kicked, and led 7-0. A few downs later Duke was forced to punt, and Tech scored again in three plays. Wade Mitchell's conversion gave Tech a 14-0 margin which remained until the half. The Dukes managed to move to the Tech 30 in the third quarter, but Red Menger intercepted a Blue Devil pass and ran unopposed for Tech's third touchdown. Later Tech scored again and the game ended with Duke having bowed for the second straight week to a ranking power.

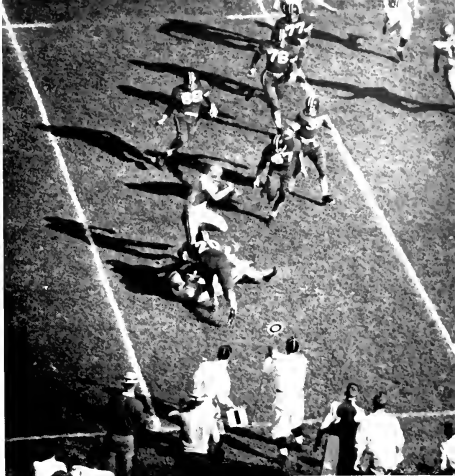

Jimmy Thompson, Georgia Tech's leading ground game for the 1955 season, is encircled by a whole host of Blue Devil tacklers.

DUKE 0 GEORGIA TECH 27

Duke's Sid DeLoatch misses the tackle, but manages to punch the ball out of the arms of the Tech Halfback.

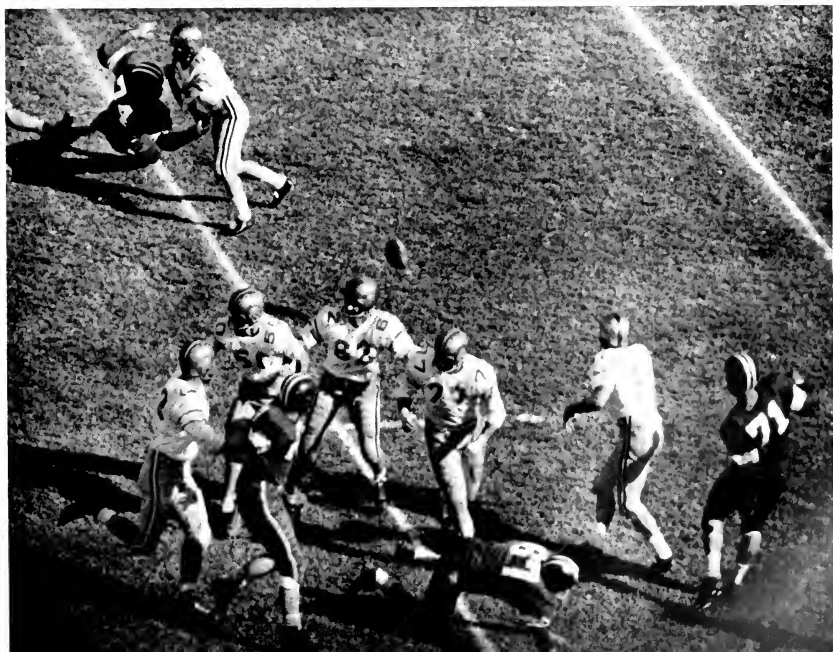

DUKE 7 NAVY 7



Navy's halfback Ed Endium takes a pitchout from George Welsh, then cuts back into the line only to be met by Duke's right end Bill Thompson (81).

Middle Coach, Eddie Erdelatz, huddles with two of his starters to discuss the strategy planned for the Baltimore, Md., contest with Duke's Blue Devils.



The running Blue Devils and the passing Middies battled to a 7-7 tie before a crowd of 32,000 fans at Baltimore's Memorial Stadium. Neither team was able to score in the first half. In the second half, Navy scored on an 84 yard drive. Duke then took the ball and started to move. But the drive fell short and Bob Pascal punted. Welsh bobbled the ball, and Bunny Blaney recovered on the Navy 35. Eight plays later, Aldridge scored and Jim Nelson's kick tied the score. A few plays later, Duke drove to the Middy ten; Nelson barely missed an angled field goal attempt, and the game ended in a tie.

At full strength for the first time in weeks, the Duke eleven tackled the Gamecocks of South Carolina in Columbia on November 12. The Blue Devils, in command of the game from the start, smashed to a 41-7 victory to spoil Carolina's annual Homecoming celebrations.

Using its aerial game sparingly, Duke relied on a running attack in the routing of its ACC opponent. Pascal circled right end for six yards to produce the initial touch-down; Aldrich made the second, while a Jurgenson to Sorrell pass provided the third. In the second half, Rushton scored once and McElhany twice.



A Blue Devil end, sophomore Bill Thompson, cuts by the would be South Carolina blocker and slams the Gamecock ball carrier sharply to the ground for a long loss.

The Duke forward wall opens a hole in the South Carolina defense making it possible for fullback Bryant Aldridge to go for Duke's second score.



DUKE 41

SOUTH CAROLINA 7



Despite the efforts of blocker Bill Barnes, Deacon quarterback Kenny Carpenter is trapped by a host of Duke defenders led by Bob Pascal.

DUKE 14 WAKE FOREST 7

Left end Sonny Sorrell breaks through the Wake Forest blockers and drives quarterback Kenny Carpenter into the ground for a long loss.



Wake Forest's Demon Deacons, continuing in their policy of being rough on big time competition, gave the Blue Devils one of their hardest afternoons of the season before finally bowing 14-7 to Duke's superior depth. Halfback Bob Pascal led the Methodist's cause by scoring two touchdowns and reeling off several long runs. The Blue Devils' noted passing attack was so hampered by the rain and wet field that they were forced to resort entirely to their potent running game.

In the first Atlantic Coast Conference contest ever to be televised to a national audience, Duke and U.N.C. fought one of the fiercest battles of their traditional series before the Blue Devils were finally able to eke out a 6-0 victory over the invaders from Chapel Hill. Last year Bill Murray's chargers gave the Tarheels a sound drubbing, and this year the Carolinians were out for revenge.

The first half was purely a defensive battle which found the Blue Devils halted several times within the Carolina 20 yard line. Finally, halfback Oliver Rudy was allowed to skirt the end on a 30 yard run for the first and only score of the day, and the fifth straight victory over U.N.C.



Tarheel halfback Ed Sutton takes a handoff from quarterback Jim Reed, but Duke's Ronnie Falls cuts through the UNC line and downs him before he can get started.

Halfback Oliver Rudy takes a handoff from quarterback Sonny Jurgenson and bulldozes his way through the Carolina line for good yardage.



BASKETBALL

Duke's 1955-56 Blue Devils posted a nineteen and six record this season. Kneeling are: Bobby Joe Harris, Backy Allen, Joe Belmont, L.J. Wyss, and Don Castanon. Standing are: Ronnie Mauer, Jim Newcom, Junior Morgan, Tony Bubrowsky, Hayes Clement, Bob Takats and Paul Schmidt.





Hal Bradley, Duke's head basketball coach, discusses strategy for the Carolina game with Captain Joe Belmont and other team members.

Although the Blue Devils had, potentially, their best team since the days of the fabulous Dick Groat, Duke basketball suffered a mediocre season despite a record of 19-7. With an entire starting team returning and a host of promising sophomores back from last year's freshman team, which had been the best in the history of the university, there were many observers who thought that Duke might finish with the conference championship and perhaps even sweep through the N.C.A.A.

But there were to be many headaches to plague head coach Hal Bradley and his assistant, Tony Drago, before the year was over. First came the news that captain Don Tobin, the leading defensive player on the squad, would not return to school because of scholastic difficulties; then, starting guard Jack Kalbfus was forced to drop out of school after the end of the first semester for the same reason. Added to that were Ronnie Mayer's injury in the Dixie Classic and some bad breaks which led to a number of needless defeats.

But it wasn't all as dark as it may sound, for there were many bright spots in the picture. The victories over N. C. State and North Carolina; the surprisingly good performances turned in by sophomores Bobby Joe Harris, Jim Newcome, Paul Schmidt, Bucky Allen, and Tony Buhovsky; and, above all, the sparkling play of the Blue Devils' senior threesome, Ronnie Mayer, Joe Belmont, and Junior Morgan, kept Duke in the center of national attention.

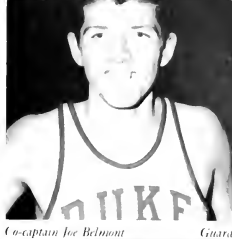

Co-captain Joe Belmont Guard



Co-captain Ronnie Mayer Forward

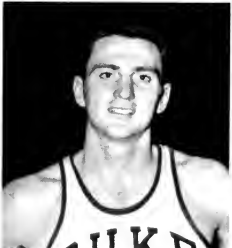

Junior Morgan Center

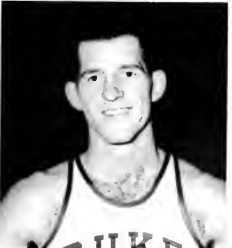

Bob Lakata Forward



Bobby Joe Harris Guard



161 Kill the game
down between the
high floor. Despite
Carolina's play, they
crabbed the win.

The season's opener was played in the Indoor Stadium on the night of December 2, with the Tigers of Clemson providing the opposition. With Ronnie Mayer starting out in his accustomed roll of high scorer, Duke romped to an easy 97-63 win. It was the first time in three years that the Devils had not broken the century mark in their opener, but the score was close enough to satisfy all.

South Carolina was the next victim of the Devils, the Gamecocks falling before an 82-67 count. For the second straight game Mayer hit for 24, with Bob Lakata the number two scorer, hitting for 20. Warming up to their task, the Blue Dukes trounced Georgia Tech in the final game before Christmas vacation, 87-66; Mayer broke the 30 mark for the first time this season, and little Joe Belmont had his first big night, scoring 23.

Continuing on their merry way, Duke made a three game trip into Pennsylvania

N. C. State's Cliff Hafer appears to be giving Duke's Junior Morgan a boost as the Blue Devil center goes into the air for a rebound.



In a vain attempt to steal a pass, Wake Forest's Jim Gilley falls across the back of Duke's Junior forward Jack Kalfus.

and came away with victories over Penn, 98-80, Villanova, 86-76, and Pitt, 92-54. In the three contests, Belmont was high scorer with 80 points, while Mayer had 67 and Junior Morgan, 41. Belmont's 37 against Penn was the best individual effort of the northern tour.

Once again it was Dixie Classic time, and Duke opened the annual affair with a 71-54 win over Wyoming, as Mayer again hit for 24. The Blue Devils drew North Carolina in the second round, and after leading by as much as 17 points, fell apart when Ronnie Mayer slammed into the floor and opened a couple of huge cuts in his chin; the shock must have thrown Duke off stride, as they dropped the game, 74-64. It was their first loss of the season and ended a seven game winning streak. In the final game of the Classic, the Blue Dukes stopped Wake Forest behind Joe Belmont's 23 points, 64-52 to take consolation honors.



Duke's Bob Udata brings down an offensive rebound but is fouled by Maryland's guard, Bob O'Brien, before he can pass off to Ronnie Mayer.

In their first game of the new year, the Devils fell prey to Wake Forest, a team that Duke had beaten less than a week before. Jack Kalbfus led the scorers in the 84-71 loss with 19 points. Then, with Joe Belmont putting on one of his best ball-handling exhibitions and pouring 25 points through the hoop, Duke upset N. C. State 68-58. Following that upset, Duke won the remaining three games on its schedule before the end of first semester, beating South Carolina, 63-52, Clemson, 109-80, and Maryland, 76-62.

At this point the Blue Devils had a 12-2 record and seemed to be ready to make their move to the front, but then came the news that Kalbfus would be lost for the second semester. With Jack out of the lineup, Duke dropped its first game after the two week exam break, 81-76 to the Kentucky Wildcats. Trailing by as much as 20 points in the last half, the Blue Devils, sparked by Belmont and Lakata, put on a rally, but didn't have quite enough steam to overtake Adolf Rupp's Wildcats. On their return to the Indoor Stadium, Duke, led by sophomore Bobby Joe Harris' last half shooting spree, downed North Carolina.

The Devils pushed their record up to 15-3 by beating Maryland, 82-70, and Virginia, 74-59, before dropping two in a row, the first to Wake Forest in an 80-77 thriller, and the second to N. C. State, 90-81, in another game which saw Duke rally from a large last half deficit, only to fall just short of victory. Moving into the last two weeks of the regular season, Duke whipped Navy, 93-70, and Virginia, 92-58, before bowing to North Carolina, 73-65. Only two Blue Devils managed to score more than four points in the loss to the Tarheels, Mayer getting 32 and Belmont 19.

Closing out their regularly scheduled games, Duke trounced a supposedly strong George Washington team, 90-71, as Ronnie Mayer cut the cords for 25 points, while G. W.'s All-American Joe Holup was held to 13.



Junior Morgan makes a brilliant save for the Blue Devils in their game at Lexington with Adolf Rupp's Wildcats of the University of Kentucky.

Tom Newsome pulls the ball down off the boards, but is fouled by Carolina's Jerry Vasda before he can make the pass back to Junior Morgan.





Five hands showing, but the four Virginia ones get the ball.

With the regular season over, Bradley sent his charges into the A.C.C. Tournament on a seemingly even footing with the rest of the Big Four. Mayer and Belmont led the squad to an easy first victory over Maryland, 94-69, scoring 27 and 26 respectively.

Playing against N. C. State, the team that went on to win the championship, the Blue Devils had the worst off-night of the season, hitting for only 26.8% from the floor, and bowing by a 91-79 tally. Finishing up their collegiate careers, Mayer scored 22, Belmont 8, and Morgan 7; and so the curtain dropped on another year of basketball at Duke.

Seniors Mayer, Belmont, and Morgan were one-two-three in scoring for the year; Ronnie had 553 points and a 22.1 average; Joe had 440 and a 16.9 average, and Junior scored 293 points for a 11.3 mark. The Duke Blue Devils as a whole had the third highest average in their history, 80.6 per game.



Bob Lakota reaches the Wake Forest hands and keeps the ball.

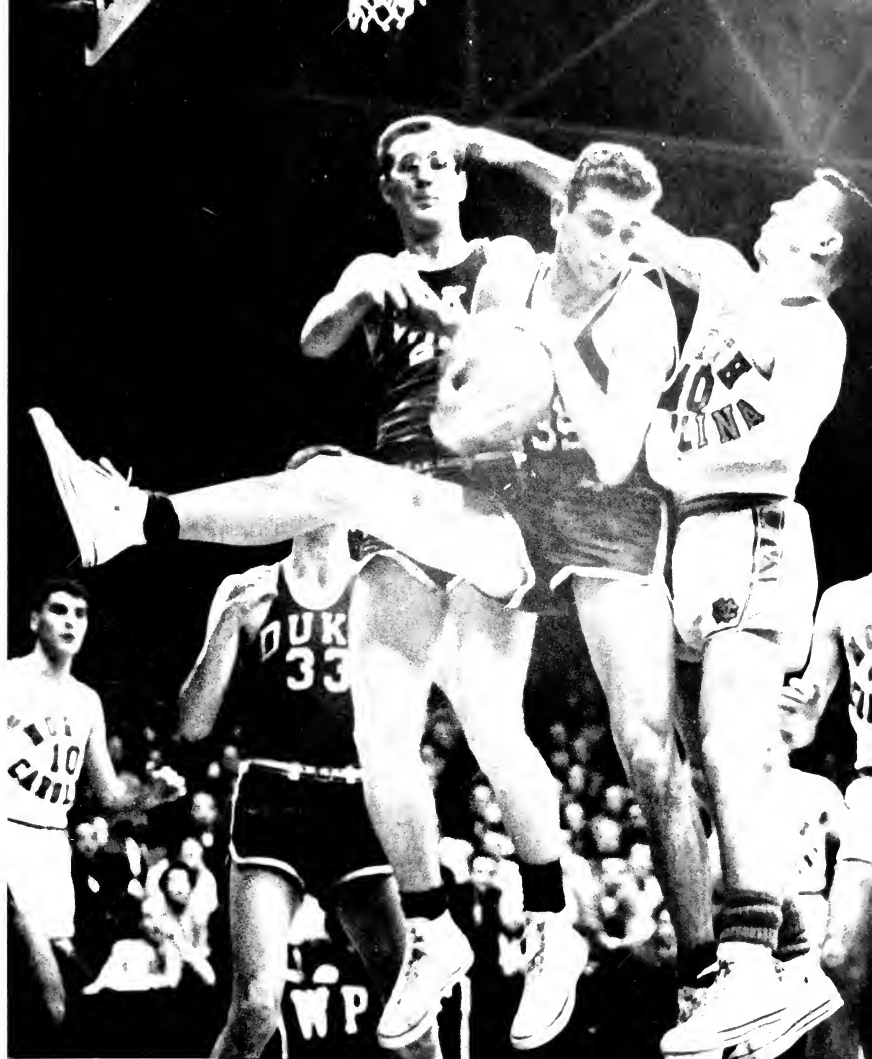

Duke's Jim Nescome and Ronnie Mayer go high into the air to out-rebound Carolina's Tony Kadozich in the final contest of the Big Four games.





Hal Turner



Tom Blackburn



Sonny Jurgenson



Dave Kirkpatrick



Mogo Brzner
Captain

B A S E

A no-hitter, a slugging third baseman who hit .429, and a young hurler who notched a 1.50 earned run average paced the Duke baseball team through a season of rebuilding which found them posting a 10-11 record.

On the surface this doesn't appear to be impressive, but when one considers that six starters and three pitchers were sophomores, one may regard the 1955 season as being more successful than the record might indicate.

The no-hitter was the high point of the season. It came in the final round of the Dixie Baseball Classic, as the Blue Devils were playing Rollins College for third place in the tournament. Junior Tom Blackburn was making his first start of the season, and he made it a memorable one. Striking out eight, he never gave the Yars anything close to a base hit. The only Rollins hitters to get on did so through walks, one in the third and two in the fifth, to make the game even more of a triumph, the hitters seemed to be catching the spirit of Blackburn's masterpiece as they routed their opponents 10-0. This defeat was the first in thirteen previous decisions for Art Brophy, the ace pitcher of Rollins College.





Clarence Parker
Coach



Bob Weitzman



Pete Hochrater



W. D. Tispeeman



Billy Row

B A L L

Duke's Sonny Intergerson autographs a ball for a young local admirer while Coach Parker inspects the damage done to a new catcher's mask.





Many things pass through the minds of the onlooking players while they wait the action in an important conference game.

The potential of next year's team can be inferred by considering the performance of a number of sophomores on the 1955 nine. Sophomore third baseman Andy Cockrell was the batting star of the season; his batting average of .429 was enough to capture the number one spot in the A.C.C. Sophomore Harleigh Fatzinger headed Duke's mound corps, posting a 5-1 won-lost record and holding the opposition to a 1.50 earned run average. Only two seniors were able to hold down starting jobs, shortstop Dick "Mogo" Brewer and left fielder Dick Kreutzer. Senior Karl Dutschmann started the season in right field, but sophomore Buddy Bass, on the strength of his hard hitting, displaced Dutschmann before the



Second baseman George Hoover kicks up a cloud of dust as he slides into third base stretching his drive to right field into a triple

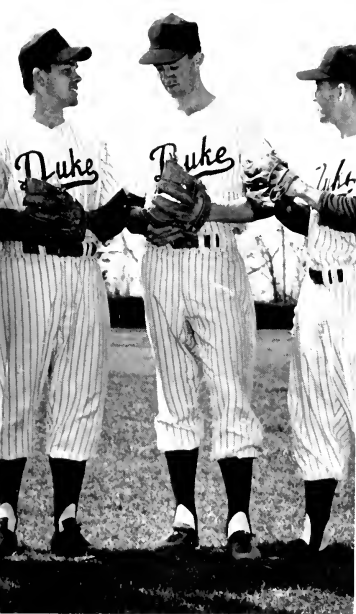

Atlantic Coast Conference batting champion Andy Cockrell confers with team captain Mogo Brezner.

year was more than halfway over. Two returning starters, second baseman W. D. Fesperman and first sacker Dave Kirkpatrick, faced stiff competition for their positions from George Hoover and George Atkinson; Sonny Jurgenson also saw considerable action at second. Bernie Blaney, a light hitter but a flash on the base paths and in center field, rounded out the starting outfield.

Inconsistency in pitching and lack of speed in fielding were major handicaps for the Blue Devils. However, the number of experienced sophomores and several stars from the freshman squad should be able to make the 1956 team the best that Coach Ace Parker has had in his three years of coaching the diamond sport.

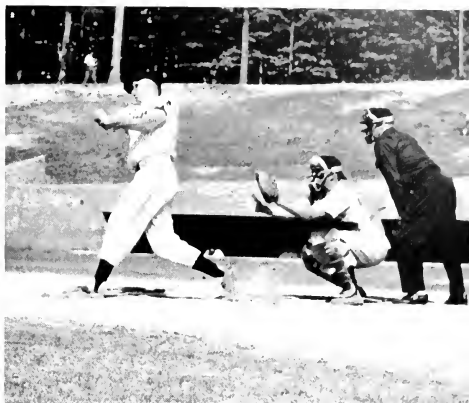

First baseman George Atkinson swings and connects for a base hit to spark Duke against N. C. State during a home game played on the Duke diamond.

Evidently upset by the action on the playing field, both coach and players anxiously strain to get a better view of the course of the game.





*Duke Williams is
one of the best athletes
at the University.*

TRACK



Dave Sime breaks the tape in his record tying 50 yard dash of 5.2 seconds.

Durham Lawshe, leading muscle man in the A.C.C., currently, holds the University shot put record at 51 feet 1 1/2 inches.



“The one-man gang” Joel Shankle and musclemen Durham Lawshe led a fine Duke track team to a 5-1 record and a third place finish in the 1955 A.C.C. meet. Shankle, the greatest track star ever to compete at Duke, was invincible in his favorite events, the high and low hurdles and the broad jump. His efforts in each of these were among the best turned in all over the country during the year. Shankle’s top performance came in the rugged Penn Relays, where he copped two first place positions. However, Coach Bob Chambers faced a tremendous rebuilding job for 1956, with a group of 15 lettermen returning, plus a highly regarded crop of sophomores from the unbeaten freshman team. Expected to spark the 1956 squad is Dave Sime, who has given every indication that he will follow in the footsteps of the immortal Joel Shankle.

LACROSSE

Although the Duke lacrosse team experienced one of its leanest seasons in years, there were several highlights in the season which kept the final outcome from looking too dismal after all. The Blue Devils, under the direction of Coach W. S. (Jack) Persons, managed to look well on their home grounds, losing only to the University of Maryland who were the Atlantic Coast Conference and National Champions.

The Joe College Weekend contest with Washington and Lee was one of the most exciting games of the season and will be long remembered by those who made the trip out to Freshman Field—especially those who were witnessing a lacrosse game for the first time.



Coach W. S. "Jack" Persons addresses the bench just prior to the opening whistle of the game between the Blue Devils and the Washington and Lee Generals.

Duke's all-American lacrosse player, Everett Anderson (88), moves into the pack to defend against a University of Maryland ball carrier.





Pictured with Head Coach W. S. (Jack) Persons are seniors Anderson, Leeds, DeCordova, Harrington, Loddler, Murray, Miller, Gerhart, and Larson.

The Blue Devils were plagued by injuries and lack of competent depth, and thus fell easy prey to the overwhelming manpower of the northern clubs like Army and Navy. Dick Saunders and Everett Anderson were the mainstays of the Duke team, but Saunders was injured in the Virginia game and was lost to the team for much of the season. Nevertheless, Saunders was selected to the third team all-American and was the club's leading scorer with 20 points. Anderson was the defensive stalwart for the team and again received honorable mention for all-American.

There are only three schools in the Atlantic Coast Conference which field lacrosse teams, Duke, Maryland, and Virginia, and the Blue Devils came in behind the Terrapins to cop runner-up honors; in overall play the Duke stickmen won three while dropping six. This record was nevertheless good enough to enable the Devils to gain a three-way tie for first place in the Dixie League Title.

Action is intense on the lacrosse field as is exemplified here when mid-fielder Dick Saunders steals the ball from a George Washington player.





Soccer coach Jim Bly looks on approvingly from the scorer's table as his booters outplay and outscore highly favored Pittsburgh in the season's opener.

Under the direction of Coach Jim Bly, Duke's 1955 soccer team posted one of the finest records in several years. In the past, soccer games have failed to draw much of a crowd, but this year more soccer fans than ever before supported the Blue Devils as they notched four victories against four defeats. The biggest win of the season came in a home contest against the University of Pittsburgh—a team which subsidizes its players and one that was favored to win by several points. In conference play, the Devils won two while dropping four; this record put them fourth behind Maryland, North Carolina, and Virginia.

SOCCER



Duke's 1955 soccer team. Kneeling—Bollock, Rodensky, Hernandez, Izaguirre, Lane, Roques and Matthews. Middle row—Fletcher, Craig, Jordan, Jones, Rell's, Stuart, Colmes, Loch, and Gold. Back row—Coach Jim Bly, Lang, MacPherson, Robbins, Seilack, Kephart, Sadler, Anns, and Yarns.

Hampered by lack of depth and inexperienced runners, the Blue Devil cross country team underwent a rough and rocky fall campaign. The Dukemen, under Coach Al Buchler for the first time, came along fast toward the end of the season, but were nevertheless able to beat only Wake Forest in six regular season contests. The best individual effort of the season was produced by Hanner, who broke the course record in finishing first at the Davidson course. Had not two of the Devil runners been forced to drop out because of injuries, the team might well have finished higher up in the Atlantic Coast Conference standings.



Three of Coach Al Buchler's runners, Andy Lewis, Henry Wells, and Darce Peyton, start on a practice run of the five mile long Duke course.

CROSS COUNTRY



Duke Cross Country Team L. to R.: Darce Hanner, Darce Peyton, Bob Hankins, Coach Al Buchler, Henry Wells, Andy Lewis, and Darce Pearl.



The Duke tennis team left to right as they gather around the net prior to a match with Miami: Green, Schimmel, Hettelman, Sluigar, and Kopf.

TENNIS

Bobby Green and Captain Dave Schimmel join forces to produce one of the finest doubles combinations in the conference.



A once minor sport at Duke, tennis has fast become one of the most popular attractions on the spring program. Attendance at last year's eight home matches boomed as the Blue Devils enjoyed one of their finest seasons in Duke tennis history. Coach George Lott's squad lost only twice in 15 starts. The loss to powerful Miami snapped the Blue Devils' nine-match winning streak, while the 5-4 set back at the hands of the Tarheels forced the Dukemen to settle for second place in the conference standing for the second straight spring.

Buzz Hettelman won 14 out of 15 singles matches, closely followed by Bob Green, who had a 13-2 won-lost mark. Dave Schimmel, the team captain, won all 15 of his matches and received the Rathburn Trophy, awarded annually to the most valuable Duke tennis player.



Coach Ellis (Dumpy) Hagler looks on approvingly as his number one golfer, Dennis Bolster, tees off for a practice round prior to one of the season's games.

A trio of close defeats spelled the difference between a good season and an average one for coach "Dumpy" Hagler and his Blue Devil golf team. Losses to Wake Forest, A.C.C. champions, 11¹/₂-15¹/₂; Navy, 3-4; and North Carolina, 12¹/₂-14¹/₂, held Duke to a 5-4-1 record in dual competition. However, considering that there were only three lettermen on the squad, there can be no dissatisfaction with the results of 1955.

Individually, Bob Hackett and co-captains Harold Hansen-Pruss and Denny Bolster turned in sparkling performances. Hackett captured first place in the Azalea Tournament, and Bolster notched a fifth place in the Southern Interscholastic, seventh in the A.C.C., and advanced to the quarter-finals of the N.C.A.A. before being set back by the tournament champion. Injured through the loss of graduating seniors of last year, the team is counting heavily upon returning lettermen, Terry Thomas, Clint Tomis, and Bob Ruffini.

GOLF

Clint Tomis, Terry Thomas, Bob Ruffini, Bobby Hackett, and "Pacho" Hansen-Pruss get putting instructions from number one man, Dennis Bolster.





Head wrestling mentor Carmen Falcone and team captain Jerry Chadwick led the 1955-56 Blue Devil squad to its most successful season in several years.

WRESTLING

Led by the Atlantic Coast Conference's most outstanding wrestler, Hal McElhanev, Duke's 1955-56 team posted one of its best regular season records in several years. Under the direction of Coach Carmen Falcone, the Blue Devils won four while dropping only two. Looking ever-powerful on their home mats, the Devils were overwhelmed by the Universities of Maryland and Virginia in away contests. The conference title, which was decided by the tournament at College Park and won by the Terrapins, saw the Blue Devils come in third behind the Cavaliers of Virginia.

Duke's 1955-56 wrestling squad, first row - Jim Roth, Henry Hollyfield, John Gregg, Bill Meffert, Sam Meneter, and Bill Loser; second row - Head Coach Carmen Falcone, Captain Jerry Chadwick, Amos Kearns, George Warlick, Hal McElhanev, and Freshman Coach Frank Harrison.



Captain Sam McMillan led the Blue Devils to a most successful season.



A sophomore - studded Duke swimming team, gaining experience with every meet, ended its season with four straight victories to finish with the highly-respectable record of six wins and four losses. Under the tutelage of Coach W. S. "Jack" Persons, the Blue Devils won three out of five in conference action to place third in the A.C.C. standings. In non-conference meets the Dukies submerged Georgia Tech, The Citadel, and W and L.

Captain Sam McMillan, the only senior on the squad, starred in the sprints, as did sophs Steve Young and Ken Whitney. Ed Hardin, Bob DePuy, and Boyd Falls, all sophomores, were the diving trio, a pair of sophomores, Emmett Pace and Gary Verhey sparkled with many firsts in the backstroke. Three more sophomores, Jim Pickens, Bob Weaver, and Rick Morgan, stood out in the breast stroke.

SWIMMING



Duke swimmers; r 1: Goldstein, Pace, Pickens, Hardin, DePuy, Fall, R 2: Verhey, Morgan, Fletcher, Nelson, McMillan, Kempler, Roberts, Weaver, Russell. R 3: Smith, Farmer, Niel, Murphy, Kubler, Harrison, Soule, Fisher, Thompson, Wetzler, Langer. R 4: Scott, Coach Persons, Grubbs, Thompson, Byrne, Miller, Auman, Dean, Lowzer, Dudley, Manager Pierson.

MEN'S INTRAMURALS

Because the number of skilled athletes who make up the Varsity squads is small in comparison to the overall number of sports enthusiasts on the Duke campus, the extensive Intramural program plays an important role in the college lives of the average student. This year the program was headed by Finley Maxson, and it is through his fine work that the intramural activities have been such a success. The teams are composed of men from fraternities, freshman dorms, and independent sections; and while the skill may fall far short of that exemplified by the Varsity teams, the desire to win and the supporting spirit is just as intense.



Senior Finley Maxson from Pittsburgh, Pa. was 1955-1956 intramural manager.



This year's 400 yard championship went to the Beta's Warren Hagen.

During the short period between basketball and softball season, volleyball dominates intramural playings.



S. I. E. Bill Richardson copped this year's cross country championship.



While the skill may fall short of that of the Varsity, the desire for victory is nevertheless just as intense as is exemplified here in an intramural basketball game between Psi Kappa Alpha and the Law School.

W.A.A. BOARD



W. A. A. Board, l to r, first row - A. Bruton, A. Schmidt, B. Byers, B. Freeman, E. Hall, D. Finegan, M. Hochreiter. Second row: Miss Spangler, L. Clark, A. Staats, C. Warluk, P. Nolan, N. Turnbull. Third row: P. Perrin, M. Wade, T. Moore, E. Eyster, B. Johnson, D. Senff, P. Ebsary.

Through the outstanding efforts of the board's president, Betty Byers, athletes on East Campus enjoyed a successful year.

Woman's Athletic Association, composed of officers elected by the campus, dormitory representatives, and chairmen of each sport, encouraged, led, and assisted Duke coeds in athletics. After sponsoring a freshman picnic, the board planned tournaments for dorm, sorority, and individual competition. Trophies were awarded to the winners, and outstanding athletes received gold keys. This year W.A.A. invited prominent people in the sports world to the campus to give demonstrations of their skills. Another successful project of the organization was Friday night open houses at the East Campus gym for coeds and their dates.



The Nereidian Club selects each fall its members from talented swimmers from East Campus and Hanes House. Throughout the year the girls worked on synchronized swimming, practicing each week for the water ballet presented in the Spring. The thirty-five swimmers in this year's group, headed by President Arlene Schmidt, were aided in their ballet program by girls who worked with costumes, lighting, and props to make the pageant, "Out of This World," a spectacle of color and intricate figures. In addition to the two April performances in the Woman's College Gymnasium, Nereidian traveled to East Carolina College in May to re-stage their colorful pageant.



Junior Arlene Schmidt, president of the Nereidian Club for this year executes a perfect backstroke in preparation for the spring show.

Nereidian on the 1st r - Bozles, Schumacher, Humphrey, Dean, Day, Chambers, Hermes, Whyte, Simmons, Bolich, Leamer, Quillian, Keim, Ueno, Robehurst, and Sydow; 2nd r - Schmidt, Rissen, Oxle, Hart, Cain, Todd, Barringer, Parker, Anthony, Jacoby, Uhrog, Nickel, Hodges, Griffithon.



NEREIDIAN



Cynthia Netting, center, served as Modern Dance Club president.

MODERN DANCE CLUB

The Modern Dance Club is composed of girls selected for their grace, poise, and individuality of movement. The year's program of original dances composed and costumed by the members was one of the highlights of Mother-Daughter Weekend. The group, headed by President Cynthia Netting, attended an Arts Weekend in Greensboro to improve their dance techniques.

Modern Dance Club 1st - Taylor, Sparks, Netting, Tennell, Danhouser, Johnson, Gann, Du, 2nd - Metts, Edson, Green, Whiteside, Grant, Paul





Pegasus Club Members, Row 1: Bukett, Howard, Todd, Baker, Green, Wilson and Hawkins. Row 2: Irvine, Kent, and Perrin.

The Pegasus Club met each Friday at the stables to ride over the neighboring trails or to practice precision drills. In tryouts held in the fall, these equestriennes chose their members—girls who demonstrated ability in correct form at a walk, trot, and canter.

PEGASUS CLUB



The heads of Pegasus left to right: Irvine, Kent, and Perrin.



This scramble for a rebound is an example of the spirit and all out fight for victory on the women's basketball courts.

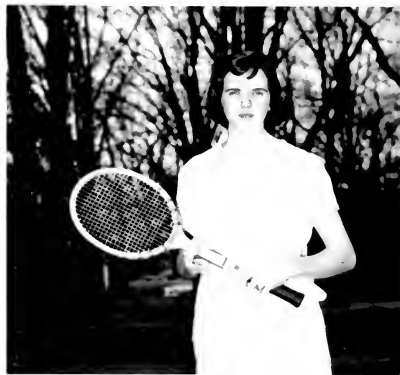

Freshman tennis champion Joanna Holloway prepares to go out onto the Duke courts for an intramural tennis match.

WOMEN'S INTRAMURALS

The Woman's Athletic Association sponsored again this year a full program of intramurals for East Campus coeds, nurses, and any graduate students who wished to participate. For dormitory and sorority teams, there were tournaments in basketball, softball and volleyball, with trophies going to the winning teams. Additional trophies were presented to the dormitory and sorority which had totaled the largest number of points by placing first, second or third in the different areas of competition and to the dorms which had retained possession of a trophy for three consecutive years.

Besides these team sports, W.A.A. sponsored for individual competitors tournaments in ping-pong, badminton, tennis, bowling, and assisted the Pegasus Club in the spring horseshow.



As other participants study her bowling form during a Pi Beta Phi sorority match, Bassett sophomore Sally Wheeler from Washington, D. C., bowls a perfect strike at the East Campus Bowling alley.



Ann Weaver exhibits her skill in an intramural ping-pong match.

Badminton is one of East's favorite sports, and here Ellie Kent with an overhead high stroke scores a point in an intramural match.



The individual tournaments were divided between freshmen and upperclassmen in order to give freshmen an opportunity to become better acquainted with college athletics and still place in the intramurals. Winners of these individual tournaments were honored by having their names engraved on plaques containing a record of previous years' winners, and they received points towards W.A.A. certificates and gold letters which are annually awarded for outstanding participation in women's athletics.

Supplementing this competition among groups and individuals on the campus, W.A.A. initiated this year a Basketball Club and continued to sponsor the Tennis and Hockey Clubs. These groups were composed of the top athletes in the sport and enabled Duke women to match skills with women athletes from neighboring colleges.

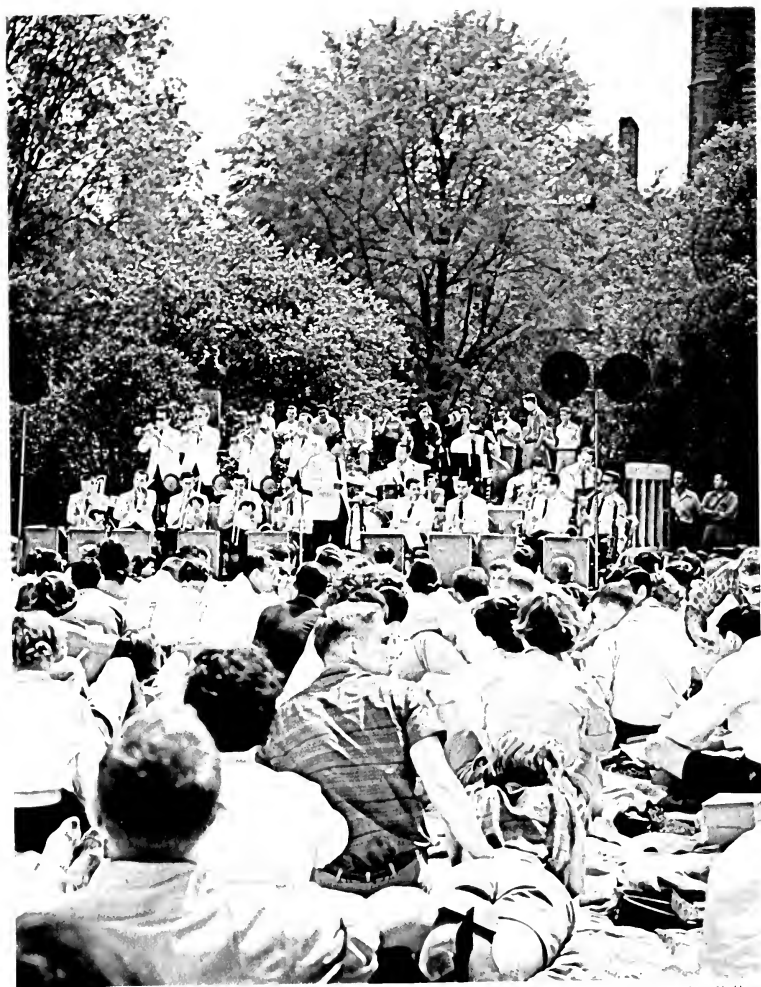

Lazen Concert, Joe College

Features

BEAUTY QUEEN	366
ATTENDANTS	368
COURT	370
FINALISTS	374
HOMECOMING	376
FALL SHOE 'N' SLIPPER	378
JOE COLLEGE	380



Bill Tudor, the Business Manager of the CHANCELLER, crowns Marjorie Barrington as the 1955-56 beauty queen at the fall Co-ed Ball.

BEAUTY QUEEN

Harry Conover, originator of the famous Conover girl model and operator of a TV agency, judged the 1956 CHANCELLER beauty contest.



Beneath tinsel stars sparkling in the soft lights of the Coed Ball Winter Carnival, Margie Barrington was crowned CHANCELLER Beauty Queen. The petite Southgate freshman appeared to be a fairy-princess complete with her own prince charming as she received the crown from Bill Tudor, this year's business manager of the CHANCELLER.

Each dormitory nominated beauty contestants, and from a group of nineteen finalists, Harry Conover chose Margie as the year's most beautiful Duchess.



MARJORIE BARRINGTON

Margie Barrington, 1956 CHANTICLEER Beauty Queen, is a Southgate Freshman who comes from Dillon, South Carolina. She is a member of Delta Delta Delta and is majoring in elementary education.





EVE RAGLAND

An attendant to the CHANDLER Beauty Queen, Freshman Eve Ragland lives in Brown House. Her home is in Littleton, North Carolina, and she plans to major in English.





ROSE MARIE HARTER

Rose Marie Harter was chosen by Mr. Conover as one of the honor attendants to the Beauty Queen. She is from Franklin, Pennsylvania, and is a Sophomore in Nursing School.





BETSY DAY

Freshman Betsy Day, hailing from South Charleston, West Virginia, is a member of Alpha Delta Pi Sorority.



CLARA FLANAGAN

Clara Flanagan, a Freshman living in Bassett House, is a member of Delta Delta Delta and comes from Farmville, N. C.



DARTHA BROKENSHERE

A Freshman from Coronado, California, Dartha Brokenshere lives in Alspaugh and is a member of Kappa Kappa Gamma.



MARILYN GRANDT

On the Court for the second year, Sophomore Marilyn Grandt is a member of Kappa Alpha Theta Sorority.



LUCY WILSON

Lucy Wilson, a Sophomore in the School of Nursing, comes to Duke from Chappaqua, New York.



PEGGY PAUL

Junior Peggy Paul from Winston-Salem, N. C. is a member of Alpha Delta Pi and is on the Court for the third year.



CLAUDIA LIEBRECHT

From Manhasset, New York, comes Freshman Claudia Liebrecht who is a member of Kappa Kappa Gamma.



BETTY QUILLIAN

Betty Quillian, a Freshman from Birmingham, Michigan, is a member of Kappa Kappa Gamma Sorority.



RUTH METTS
Alpha Delta Pi



ARDIS MESSICK
Delta Delta Delta

MARION HUEY
Kappa Alpha Theta



DOT FELSON
Alpha Epsilon Phi



FIN.



ANN ROMBERG
Alpha Delta Pi



CLAIRE MARCOM
Independent

ISTS

LANE MacGREGOR
Alpha Delta Pi

LOIS PLUMMER
Hanes House





After being crowned Duke Homecoming Queen at the Pep Rally on Friday evening, Lois Plummer reigned over the game with Pittsburgh and the Homecoming Dance on Saturday.

HOME COMING

Hanes House presented a "Homecoming, Past, Present, and Future" skit with Sue De Wine and Katy Keller, as alumni of 1920.



M. C. of the Homecoming Show, Bob Widoff, a Washington radio announcer, discusses plans with a committee member Kit Weir.





National sportscaster Bill Stern sits in front of the microphone just prior to the broadcast of our homecoming game with Pittsburgh.



At the intermission of the Homecoming Dance, Carl Bentz, Senior Class President, presented a cup to Queen Lois Plummer.

The hot October days plus a quick flip of the calendar hinted that the biggest and most spectacular football weekend of the year was only hours away. With everybody talking about Homecoming, men on West were doing something about Pitt; invading alumni were

amazed by displays depicting the disaster of the Panthers before the Devil's paralyzing pitchfork. Heralded by a pirate flag waving gaily over the quad, the big morning came. Later post-game gloom was swept aside as the dance climaxed the gala weekend.

Recalling memories with old friends, crowd of alumni got reacquainted at their traditional barbecue which was established twenty-three years ago.





During the big fall week-end, Joe Williams crooned with Count Basie's famous band to the delight of Dukes and Duchesses who attended Shoe and Slipper dances.



Count Basie presented his band at the afternoon concert during the Shoe and Slipper Weekend.

FALL

SHOE 'N'

Count Basie entertained Duke students three times during the Eighth Annual Shoe and Slipper Weekend.



Just about the time when you feel that to open the cover of another book might be to close the lid of the coffin, Shoe 'n' Slipper Club comes through with their recipe for relaxation—thirty hours of fun and merriment. Notebooks and pencils were tossed aside, and study lamps were turned off to make way for the special fall weekend. The rain which threatened disaster to good times went almost unnoticed as Count Basie and his eighteen lively musicians invaded the campus with jazz and “bop” of a kind which could induce even the

THE AND SLIPPER CLUB Presents

Count Basie for FALL WEEKEND



SLIPPER

sun to come out. Beginning with a concert on Friday afternoon and traveling through a formal dance the same night, the Count wound up the weekend with the festive informal on Saturday. An extra attraction, a crazy-hat contest, added party atmosphere with the "craziest"—Lew Marvin—winning the grand prize. Extended hours for coeds . . . entertaining that "best girl" from home . . . quick bites between events at the Blue Light . . . tired feet . . . myriads of parties . . . and all too soon Duke's biggest fall weekend came to a close.

The dance music of Count Basie's band was made richer by the mellow sounds from these saxophone players.





In the "Town Girls" display, "Joe College on a Dreamer's Holiday," Joe inevitably dreams about money, women, and A's.

JOE COLLEGE

In the Joe College parade, Hunter Lee Marvin is carried by the natives of Pi Kappa Alpha on a safari along Main Street.



Here comes the parade: Durham citizens and Duke students line Main Street to watch as "Joe College Goes on a Holiday", the theme of the year's most colorful weekend—Joe College.

Crepe paper and colored napkins fluttered from floats designed and built by Duke Greeks. Thrills—and a few spills from borrowed trailers and trucks—accompanied the parade from the tobacco warehouse, where the floats were built, to West Campus, where they were disassembled.

The parade began an actual "holiday" for Joe College and Betty Coed. An ex-

Martha Rae Harris, Pat Jordan, and Jane Cary combine their talents to add finishing touches to the Tri Delta parade float.



change dinner on East Campus with fried chicken and "all the trimmings" gave study-tired students energy to begin a weekend of dancing to the music of Les Brown and his "Band of Renown." Although the band was making its initial performance at Joe College, Les Brown actually was returning to his Alma Mater, where he began his career.

Adding to the festivities was the Hoof 'n' Horn production, *Laughing With You*. Nat Greenblatt, author, and Larry Taishoff, director, with a host of laughable characters set a holiday spirit very much in keeping with the weekend theme.



*Nancy Lovell and Bob Holmes
with the skin of his bear's
a souvenir of the trip.*



Nat Greenblatt, Don Smith, and Larry Taishoff, "brains" of show, collaborate.



Pete Taylor and Don Smith rehearse a scene from the show, "Laughing With You."

At an early rehearsal of the show, Larry Taishoff and Nash Wheeler discuss a scene.

JOE COLLEGE WEEKEND

Students relax and eat box lunches as they listen to Les Brown's music at the afternoon Latin Concert.





As Les Brown, a Duke graduate, conducts his "Band of Renown," the crowd gathers to watch and listen.

Nat's story concerned a famous author, Jake Farraway, who became a clown to escape the distractions of reality and who, by his mysterious absence, threw an entire publishing company into a state of shock. The merry musical skipped in setting from an executive office on Park Avenue to a jungle safari in Brazil, winding up in the old Palace Theatre,

the home of vaudeville, where Farrington, finally caught in his elusive escapade as a clown, forced the serious executives into his act. Their clowning and gaiety brought the curtain down on a scene perfectly in keeping with the spirit of the weekend. Clowns, executives or students—everybody likes a holiday.



In the first act of "Laughing With You," Carol Herndon hugs helper Pete Taylor.

The stars of Hoop 'n' Horn's "Laughing With You" line up for the finale.



Fred Samuels explains directions to Pete Taylor who is seeking a missing author.

1956 CHANTICLEER

EDITORIAL STAFF

JINI CRANDALL
Editor

BETTY McCURDY
Assistant Editor

TIM MULL
Coed Editor

PETE SEVERSON
Engraver

EDDIE HEATH
Head Photographer

PEGGY WOOD
Photo Director

JULIE BAY
JUDY GREENE
Office Managers

MARILYN HILDRETH
Captions

MARY LOU POTTER
Copy

BUCK TALMAN
Sports

MARILYN LYON
Administration

JENNIE HOLT
Honoraries

LYNN DALLY
TOM IVEY
Fraternities

CLIF CLEVELAND
Organizations

BERNIE GOLDSTEIN
ANN GUNN
Classes

ED HAMMOND
Engineering Representative

JEAN MUNRO
Nurses' Representative

GENERAL STAFF

Copy Staff

Sue Grueniger
Billie Jean Holman
Pat Jordan
Virginia MacIvor
Belden Randolph
Liz Smith
Ann Weaver

Photography Staff

Dave Drake
Dave Duncan
Pete Jones
Bob Martin
Laird Slade
Lee Stewart
Gay Wood

Caption Staff

Ginger Bowles
Nancy Hiss
Jane Sale
Judy Scatter

Administration

Ruth Szeckely
Tommi Thomas

Sports Staff

Bill Dombhoff
Helen Morgan
Bud Siler
Frank Pressle

Photo Direction

Tom Black
Irwin Feigenbaum
Jo Moore
Russell Phillips

Engraving Staff

Tim Mooney

Organizations Staff

Tom Calcott
Tom Clark
John Huss

Sororities

Pat Kimzey
Ardis Messick

Office

Bill Stacy
Ann Cone
Henry Irvin

1956 CHANTICLEER

BUSINESS STAFF

BILL TUDOR
Business Manager

SUE BEVANS
Co-ed Business Manager

BRUCE HYLDAHL
Assistant Business Manager

JOHN JORDAN
Advertising Manager

GENERAL AND BUSINESS STAFFS

Beverly Anderson	Dave Coble	Al Gillette	Bob Miller
Anne Armfield	Carol Cooper	Gary Griffin	Jim Miller
Betsy Babcock	Sally Davidson	Ann Gunn	Jackie Russ
Jim Bertch	Richard Dewey	Eleanor Hall	Karl Stumpf
Barry Bleckman	Don Doss	Marilou Hall	Marian Swartley
Ellen Bradley	Dave Forman	Liddy Hanford	Don Teller
Emily Carraway	Barbara Freeman	Tom Irwin	Hal Ware
Margot Chamberlain	Dick German	George Ivey	Bill West
			Alma Yip

EDITOR'S ACKNOWLEDGEMENTS

Although one name appears on the half-title page as editing the 1956 CHANTICLEER, it would be a gross misrepresentation to exclude the names of all those whose combined efforts produced this edition of the Duke annual.

Being blessed with an efficient, co-operative staff is one of the biggest necessities in publishing a yearbook—and in this I was most fortunate. Countless hours were spent by Tim Mull, Coed Editor, patiently typing hundreds of letters; Marilyn Hildreth writing captions; Mary Lou Potter revamping copy; Pete Severson struggling with a proportion rule; Eddie Heath handing out photographic supplies; Peggy Wood rescheduling a picture for the fifth time; Jennie Holt perplexed over honoraries; Julie Bay and Judy Greene managing the office; Buck Talman trying to educate me in the field of sports; Marilyn Lyon conversing with deans and professors; Lynn Dally co-ordinating sororities; Tom Ivcy dashing from fraternity section to fraternity section; Cliff Cleaveland and Tom Calcott, diligently organizing organizations; Bernie Goldstein and Ann Gunn typing classes; Ed Hammond and Jean Munro climbing three flights of stairs to answer our endless questions concerning engineers and nurses; and all the photographers who worked hard to take all the pictures in this book, disregarding the lack of cameras, film, or flashbulbs. However, if one name were to stand out above all the rest it would be that of Betty "Mac" McCurdy. Without her steady guiding hand, her reminders of things I had to do, her efficiency at getting accomplished on time what had to be done, her knack for making the office as tidy during deadlines as at the beginning of the year, and in general, her wonderful spirit and moral support, I could not have edited this book with such ease.

Although the majority of pictures were made by staff photographers, there were numerous ones derived from other sources. To Time, Inc., and Bill Vandivert for their kindness in placing at my disposal most of the colored plates printed in the introductory section and hundreds of other negatives of Duke scenes; to University Photographer Thad Sparks who has been more than generous in patiently providing me with any photographic needs; to Mike Pierry for his aid in taking colored shots and beauty court informals; to Miss Maxine Westphal for her work photographing the house counselors; to Nathan Skipper for the sorority pledge classes; to Whitley and Scott for the fraternity group pictures; to Leonard Kamsler for his sports coverage; and to *The Columbus Dispatch*, *Garnett and Black*, *Knoxville News Sentinel*, *Lucky Bag*, *Lexington Herald-Leader Co.*, I am forever grateful.

In addition, there were many others whose assistance proved invaluable: Mr. Joseph Hardison and the Edwards & Broughton Co.; Mr. Walter Dargan, Miss Doris Leeper and the Southern Photo Process Engraving Co.; Mr. Robert T. Wilson and the Kingscraft Cover Co.; Mr. James T. Colonna and the Colonna Studios Co.; Mr. G. C. Henriksen, Dean Herbert J. Herring, and Mr. William Griffith.

No list of acknowledgements could be complete without mention of my business manager, Bill Tudor; of Mary Lou Babcock and Sissie Whitted; and most of all my parents whose loving guidance enabled me to edit the 1956 CHANTICLEER.

JINI CRANDALL

This book was printed in the year nineteen hundred and fifty-six, in Raleigh, North Carolina, by the Edwards & Broughton Co. using Janson monotype, on Lustrogloss paper, manufactured by the S. D. Warren Paper Co. at Cumberland, Maine. All photo-engravings were made by the Southern Photo Process Engraving Co. at Atlanta, Georgia, and it is bound in covers made by Kingsport Press at Kingsport, Tennessee.

DIRECTORY

DEANS

Archib, W. C., Associate Dean of Trinity College, 2310 Cranford Road	50
Brinkley, R. Florence, Dean of The Woman's College, College Station	52
Clay, Susan, Acting Associate Dean of Undergraduate Instruction, Woman's College, 215 Faculty Apts.	53
Cox, Robert B., Dean of Undergraduate Men, 1107 Ninky Street	35, 51, 209
Gross, Paul M., Vice-President in the Division of Education and Dean of the University, 3816 Dover Road, Hope Valley	49
Herring, Herbert J., Dean of Trinity College, 2010 Myrtle Drive	49, 182
Huckabee, Ellen H., Dean of Undergraduate Instruction, Woman's College, 1507 W. Pettigrew Street	
Jenkins, Marianna D., Associate Dean of Undergraduate Instruction, Woman's College, 1026 Minerva Ave.	53
Kraybill, Edward K., Associate to the Dean of the College of Engineering, 2726 Circle Drive	
Manchester, Alan K., Dean of Undergraduate Studies, 2016 Myrtle Drive	50
McNurlen, Lewis J., Assistant Dean of Freshmen, Trinity College, 2713 Circle Drive	50, 234
Pratt, Lanier W., Assistant Dean of Trinity College, 2007 Ruffin Street	51
Seeley, Walter J., Dean of the College of Engineering, 1005 Urban Avenue	54
Tuthill, Richard L., University Registrar, 2709 Dogwood Road	51
Wilson, Mary Grace, Dean of Undergraduate Women, 118 Faculty Apts.	52, 209

UNDERGRADUATE FACULTY

Acomb, Frances D., C-1 B University Apts., Durham, N. C., History	
Adams, Donald K., 2508 Cornwallis Rd., Durham, N. C., Psychology	
Alden, John R., 102 Faculty Apts., Durham, N. C., History Anderson, Carl, 2400 Chapel Hill Rd., Durham, N. C., English Anderson, Lewis E., 2020 Sunset Avenue, Durham, N. C., Botany	
Arges, K. Pete, 915 Lambeth Cr., Poplar Apts., Durham, N. C., Forestry	
Artley, John L., 1805 Forest Rd., Durham, N. C., Engineering Aubrey, Pierce, 704 Shepherd St., Durham, N. C., Romance Languages	
Aycock, Thomas M., University Apts., D-1C, Durham, N. C., Physical Education	65
Bailey, Joseph R., 2117 Sprunt St., Durham, N. C., Zoology Banham, Katherine M., 115 N. Dillard St., Durham, N. C., Psychology	
Barlow, Norman H., 822 Louise Cr., Durham, N. C., Romance Languages	
Barnhill, James W., 2005 Arbor St., Durham, N. C., Air Science	218
Baylis, Charles, 601 E. Markham Ave., Durham, N. C., Philosophy Bell, Gordon F., 163 Hamilton Rd., Glen Tennox, Chapel Hill, N. C., Economics Bennett, William C., 927 W. Trinity, Durham, N. C., Religion Bernstein, Lydia, 103 North St., Chapel Hill, N. C., (Visiting) Music Berry, F. Willard, 1003 N. Gregson St., Durham, N. C., Geology	62
Bevington, Helen S., Guess Rd., Box 94, Durham, N. C., English Bevington, Merle M., Guess Rd., Box 94, Durham, N. C., English Bigelow, Lucius A., 131 Pinecrest Rd., Durham, N. C., Chemistry Billings, W. D., 708 Louise Cr., Durham, N. C., Botany Black, Martin L., 235 Pinecrest Rd., Durham, N. C., Accounting Blackburn, William M., 2101 Ward St., Durham, N. C., English Block, Martin M., 932 Lambeth Cr., Poplar Apts., Durham, N. C., Physics Blomquist, Hugo I., 922 Demerits St., Durham, N. C., Botany Bly, James R., 2001 Ruffin St., Durham, N. C., Physical Education	350

Bolmeier, Edward C., 217 Faculty Apts., Durham, N. C., Education	
Bone, Allan H., 2314 Club Blvd., Durham, N. C., Music	203
Bookhout, Cazyln G., 1307 Alabama Ave., Durham, N. C., Zoology Bookhout Elizabeth C., 1307 Alabama Ave., Durham, N. C., Physical Education Borstelmann, Lloyd J., 305 Francis St., Durham, N. C., Psychology Bowden, Elbert V., 2348 Huron Cr., Durham, N. C., Economics Bowen, Alva M., Jr., 1403 Norton St., Durham, N. C., Naval Science Bowmid, Francis E., 2114 Woodrow St., Durham, N. C., English Boyce, Benjamin, 1200 Dwire Place, Durham, N. C., English Bradley, David G., 707 Hudson St., Durham, N. C., Religion Bradley, Harold L., 1903 Washington St., Durham, N. C., Physical Education	31, 335
Bradsher, Charles K., 118 Pinecrest Rd., Durham, N. C., Chemistry Bragg, Louis R., 110 Seeman St., Durham, N. C., Mathematics Brabant, R. L. D., 2614 Stuart Dr., Durham, N. C., Political Science Brocker, Edith, Dept. of Nursing, Duke Hospital, Durham, N. C., Nursing Broderon, Robert M., 4 University Apts., Fifth & Markham, Durham, N. C., Art Brooks, Elmer L., 1005 S. Duke St., Durham, N. C., English Brown, Frances C., 1205 Dwire Place, Durham, N. C., Chemistry	167
Bryan, Anne-Marie, 1003 S. Duke St., Durham, N. C., Romance Language Bryan, Paul R., Jr., 1 Duke University Apts., Durham, N. C., Music	204, 208
Buck, Roger C., 1017½ Gloria Ave., Durham, N. C., Philosophy Budd, Louis J., 1011½ Dacian Ave., Durham, N. C., English Buehler, Albert S., 907 Lambeth Cr., Poplar Apts., Durham, N. C., Physical Education	351
Bureau, F. J., Rt. 2, Guess Rd., Durham, N. C., Mathematics Bryske, Donald A., 819 Demerits St., Durham, N. C., Chemistry Calleson, Donald, 808 Third St., Durham, N. C., Engineering Cameron, Edmund M., 2818 Chelsea Cr., Hope Valley, Durham, N. C., Physical Education Campbell, Sullivan G., Turnage Rd., Durham, N. C. (Visiting) Mathematics	247
Canfield, Ray, 1914 Arbor St., Durham, N. C., Air Science	218
Capwell, Richard L., Box 4243, Duke Station, Durham, N. C., English Carlitz, Leonard, 2303 Cranford Rd., Durham, N. C., Mathematics Carpenter, David W., 137 Pinecrest Rd., Durham, N. C., Physics Carr, John W., 926 Monmouth Ave., Durham, N. C., Education Carroll, E. Malcolm, K-1-C University Apts., Durham, N. C., History	58, 64
Carter, Allan M., 1208 Dwire Place, Durham, N. C., Economics Cartwright, William H., 942 Lambeth Cr., Durham, N. C., Education	63
Castellano, Helen K., 2511 Perkins Rd., Durham, N. C., Romance Languages Castellano, Juan R., 2511 Perkins Rd., Durham, N. C., Romance Languages Check, Roma S., 210 Cottage Lane, Chapel Hill, N. C., Political Science Childs, Benjamin G., 1019 West Markham Ave., Durham, N. C., Education Clark, Romane L., Apt. 10, Fifth & Markham, Durham, N. C., Philosophy Clyde, Paul Hibbert, 1311 Carolina Ave., Durham, N. C., History Cobb, P. Whit, Apt. 4, Carolee Apts., Durham, N. C., Physical Education Cohen, Louis D., Ave., Durham, N. C., Psychology Coker, Francis W., 1026 W. Trinity Ave., Durham, N. C., (Visiting) Political Science Cole, R. Taylor, 7 Sylvan Rd., Durham, N. C., Political Science	58
Colton, Joel G., 2801 Dogwood Rd., Durham, N. C., History	

PACKS MORE PLEASURE

*because it's More
Perfectly Packed!*



Satisfy Yourself with a Milder, Better-Tasting smoke—
packed for more pleasure by exclusive Accu-Ray



The more perfectly packed your cigarette, the more pleasure it gives... and Accu-Ray packs Chesterfield far more perfectly.



To the touch... to the taste, an Accu-Ray Chesterfield satisfies the most... burns more evenly, smokes much smoother.



Firm and pleasing to the lips... mild yet deeply satisfying to the taste — Chesterfield alone is pleasure-packed by Accu-Ray.



KING SIZE & REGULAR

CHESTERFIELD *MILD, YET THEY Satisfy!*

© LIGGETT & MESSER TOMBAC CO.

Colver, Robert M., 900 Daician Ave., Durham, N. C., Education	
Connelly, Robert H., 906 Buchanan Blvd., Durham, N. C., Political Science	
Cordle, Thomas H., 2420 Perkins Rd., Durham, N. C., Romance Languages	
Cox, Robert C., 1826 Guess Rd., Durham, N. C., Physical Education	233
Crum, Mason, 912 Anderson St., Durham, N. C., Religion	
Culberson, William L., 1001 Carolina Ave., Durham, N. C., Botany	
Curtiss, John S., Rt. 2, Box 95, Guess Rd., Durham, N. C., History	
Dai, Bingham, 2404 Perkins Rd., Durham, N. C., Psychology	
Daniels, Boyd L., 330 Clark St., Durham, N. C., Religion	
Davis, Gifford, 2248 Cranford Rd., Durham, N. C., Romance Languages	
DeConde, Alexander, 1515 Woodburn Rd., Durham, N. C., History	
Demorest, Jean-Jacques, 2712 Circle Dr., Durham, N. C., Romance Languages	
de Vyver, Frank T., 8 Sylvan Rd., Durham, N. C., Economics	
Dewey, Donald, 611 Watts St., Durham, N. C., Economics	
Dickens, Robert L., 2024 Sprunt St., Durham, N. C., Accounting	
Dow, Marie, 2252 Cranford Rd., Durham, N. C., Romance Languages	243
Dow, Neal, 2252 Cranford Rd., Durham, N. C., Romance Languages	243
Drago, Anthony C., 1305 Carroll St., Durham, N. C., Physical Education	
Dressel, Francis G., 309 Francis St., Durham, N. C., Mathematics	247
Drozdzowski, Eugene, E-107 Westover Apts., Durham, N. C., History	
Durden, Robert F., 2812 Erwin Rd., Poplar Apts., Durham, N. C., History	
Easley, Howard, Guess Rd., Durham, N. C., Education	
Eddy, Ruth B., 213 Faculty Apts., Durham, N. C., Physical Education	
Egerton, Frank N., 411 N. Gregson St., Durham, N. C., Engineering	
Elliott, William W., Box 4721, Duke Station, Durham, N. C., Mathematics	
Ellis, Leon H., 2428 Perkins Rd., Durham, N. C., Political Science	
Elsvier, Ernest, Rt. 1, Hillsboro, N. C., Engineering	195
Fabacher, William, 2016 Pershing St., Durham, N. C., Physics	
Falcone, Carmen M., University Apts., D-12, Durham, N. C., Physical Education	233, 354
Fein, John M., 2742 Circle Dr., Durham, N. C., Romance Languages	
Ferguson, Arthur B., Rt. 2, Guess Rd., Durham, N. C., History	
Fisher, John H., 2836 Stuart Dr., Durham, N. C., English	
Ford, Joel C., 2101 Myrtle Dr., Durham, N. C., Naval Science	65
Fraver, Russell A., Rt. 1, Box 283-A, Mt. Sinai Rd., Durham, N. C., English	
Fulton, C. Darby, Jr., 1507 Pettingrow St., Durham, N. C., Engineering	
Furbish, William J., Rt. 1, Hillsboro, N. C., Geology	
Gardner, William H., Jr., 2108 Cole Rd., Durham, N. C., Engineering	
Garmezky, Norman, 3423 Hope Valley Rd., Durham, N. C., Psychology	
Gehman, W. Scott, 1312 Shepherd St., Durham, N. C., Education	
Gergen, John J., 2803 Nation Ave., Durham, N. C., Mathematics	65
Gilbert, Allan H., 503 Compton Place, Durham, N. C., English	
Glockler, George C., 121 Pinecrest Rd., Winchester, Va. (Visiting) Chemistry	
Gohdes, Clarence, 2737 Creole Drive, Durham, N. C., English	
Goodall, McChesney, 152 Pinecrest Rd., Durham, N. C., (Visiting) Psychology	
Gordy, Walter, 2521 Perkins Rd., Durham, N. C., Physics	
Grant, Richard B., 1016 Wells St., Durham, N. C., Romance Languages	
Gray, Irving F., 124 Pinecrest Rd., Durham, N. C., Zoology	66
Greenlow, Paul S., 817 Louise Cr., Durham, N. C., Political Science	
Greuling, Eugene, 2414 Perkins Rd., Durham, N. C., Physics	
Groul, Julia R., 804 Fourth St., Durham, N. C., Physical Education	64
Gutman, Norman, 1802 Sunset Ave., Durham, N. C., Psychology	
Haeblerl, Willy, 2420 Perkins Rd., Durham, N. C., (Visiting) Physics	
Haines, Howard N., 2307 Club Blvd., Durham, N. C., (Visiting) Engineering	
Hall, Hugh M., 7 Duke University Apts., Durham, N. C., Political Science	
Hall, Louise, Box 6636, College Station, Durham, N. C., Architecture	
Hallowell, John H., 2709 Augusta Drive, Durham, N. C., Political Science	
Hamilton, William B., 2256 Cranford Rd., Durham, N. C., History	
Hanks, John K., 820 W. Knox St., Durham, N. C., Music	
Hanna, Frank A., 2239 Cranford Rd., Durham, N. C., Economics	
Hanson, Earl T., 613 Swift Ave., Durham, N. C., Political Science	
Harrison, Francis Parks, 2723 Circle Dr., Durham, N. C., Physical Education	
Hart, Hornell N., Duke Station, Box 4653, Durham, N. C., Sociology	
Harth, Dorothy, 846 Louise Cr., Durham, N. C., Romance Languages	
Harwood, George C., 2115 Wilson St., Durham, N. C., English	
Hauser, Charles R., 1020 Rosehill Ave., Durham, N. C., Chemistry	
Hedgepeth, Julia H., 1021 W. Trinity Ave., Durham, N. C., Physical Education	
Heninger, Simeon K., 101 Faculty Apts., Durham, N. C., English	
Heron, Stephen Duncan, Jr., 1506 Echo Rd., Durham, N. C., Geology	
Hickson, Arthur Owen, Box 27, W. Durham St., Durham, N. C., Mathematics	
Hill, Douglas G., Box 275, Rt. 2, St. Mary's Rd., Durham, N. C., Chemistry	
Hobbs, Marcus E., 115 Pinecrest Rd., Durham, N. C., Chemistry	
Holley, Irving B., Jr., 6 Duke University Apts., Fifth & Markham, Durham, N. C., History	
Holton, Frances V. L., 407 Erwin Apts., Durham, N. C., Physical Education	
Hoover, Cathin Bryces, 1702 Duke University Rd., Durham, N. C., Economics	59, 62
Horn, E. C., 2509 Cascadilla St., Durham, N. C., Zoology	
Howell, John C., 1006 Demerius Ave., Durham, N. C., Sociology	
Humm, H. J., 912 Mommouth Ave., Durham, N. C., Botany	
Humphrey, Don D., 2802 Legion Ave., Durham, N. C., Economics	
Hunter, Wanda S., 803 Second St., Durham, N. C., Zoology	
Huntley, Patrick, 1719 James St., Durham, N. C., Economics	
Hwang, Chester E., Apt. No. 9, Fifth & Markham, Durham, N. C., Engineering	
Irving, William H., 2707 Legion Ave., Durham, N. C., English	
Ives, Thomas K., 2 Willwood Apts., Pratt St., Durham, N. C., Naval Science	
Jacobs, Merle E., 801 Third St., Durham, N. C., Zoology	
Jenkins, Marianna D., College Station, Durham, N. C., Art	
Jensen, Howard E., 143 Pinecrest Rd., Durham, N. C., Sociology	66
Joerg, Frederick C., 1400 Oakland Ave., Durham, N. C., Economics	
Johnson, T. W., Jr., 944 Lambeth Cr., Durham, N. C., Botany	
Jones, E. E., 1705 Forest Rd., Durham, N. C., Psychology	
Jordan, Archibald C., 147 Pinecrest Rd., Durham, N. C., English	
Jordan, Brady R., 117 Pinecrest Rd., Durham, N. C., Romance Languages	66
Kendris, Christopher, 402 Buchanan Blvd., Durham, N. C., Romance Languages	
Kenyon, Van Leslie, Rt. 2, Hillsboro, N. C., Engineering	54
Kimble, Gregory, 1808 Hillcrest Dr., Durham, N. C., Psychology	
Klein, Theodore G., 2011 Woodrow St., Durham, N. C., Naval Science	
Klenz, William, Box 6237, College Station, Durham, N. C., Music	
Knight, Robert J., Jr., 2107 Wilson St., Durham, N. C., Air Science	62, 218

Knox, Edward, Jr., A.F.R.O.T.C. Duke University, Durham, N. C., Air Science 218	Nordheim, Lothar W., 2255 Cranford Rd., Durham, N. C., Physics
Koch, Sigmund, Rt. 2, Durham, N. C., Psychology	Odum, Howard T., 1108 Anderson St., Durham, N. C., Zoology
Koeng, J. Frank, 1700 Duke University Rd., Durham, N. C., Engineering	Oosting, Henry J., 2642 University Drive, Durham, N. C., Botany
Kottler, Barnett, 521 E. Club Blvd., Durham, N. C., English	Osborn, Robert T., 1922 Ward, Durham, N. C., Religion
Kramer, Paul J., 2251 Cranford Rd., Durham, N. C., Botany	Owen, Harry A., 1506 Woodburn Rd., Durham, N. C., Engineering
Kraybill, Edward K., 2726 Circle Dr., Durham, N. C., Engineering	Palmer, Aubrey E., 2519 State St., Durham, N. C., Engineering
Kreps, Juanita, Morgan Creek, Chapel Hill, N. C., Economics	Parker, Harold T., 12 Glenn Apts., Dacian Ave., Durham, N. C., History
Krigbaum, William R., 2015 Woodland Drive, Durham, N. C., Chemistry	Parsons, Oscar A., 1702 Forest Rd., Durham, N. C., Psychology
Kuder, G. Frederick, 2516 Perkins Rd., Durham, N. C., Psychology	Parthemos, James, 1112 Alabama Ave., Durham, N. C., Economics
LaBarre, Weston, 1311 Alabama Ave., Durham, N. C., Anthropology	Patrick, Ransom B., 116 Pinecrest Rd., Durham, N. C., Aesthetics and Art
Landon, Charles E., 1514 Edgevale Rd., Durham, N. C., Economics	Patterson, Robert J., Washington Duke Hotel, Durham, N. C., Philosophy
Lane, William G., 814 Vickers Ave., Durham, N. C., English	Patton, Lewis, 614 Swift Ave., Durham, N. C., English
Lanning, John T., 3007 Surrey Rd., Hope Valley, Durham, N. C., History	Peach, W. Bernard, 920 Dacian Ave., Durham, N. C., Philosophy
Leach, Richard H., 906 N. Gregson, Durham, N. C. (Visiting) Political Science	Pellicciaro, Edward J., 1820 Forest Rd., Durham, N. C., Mathematics
Lemert, Ben F., 123 Pinecrest Rd., Durham, N. C., Economics	Perry, Harold S., 2302 Cranford Rd., Durham, N. C., Botany
Lewis, Harold W., 2307 Sprunt St., Durham, N. C., Physics	Persons, Walter S., 612 Swift Ave., Durham, N. C., Physical Education
Lewis, M. Modena, 407 Erwin Apts., Durham, N. C., Physical Education	Peterson, James E., 2215 Elder St., Durham, N. C., Engineering
Lewis, Ralph E., 1401 Alabama Ave., Durham, N. C., Engineering	Petty Olan L., 1509 Woodland Dr., Durham, N. C., Education
Lodge, George T., 804 Third St., Durham, N. C., Psychology	Phillips, James H., 2517 Perkins Rd., Durham, N. C., Religion
McHugh, Gelolo, Box 6725, College Station, Durham, N. C., Psychology	Philpott, Jane, 804 Fourth St., Durham, N. C., Botany
McKenzie, Lionel W., 1026 W. Trinity Ave., Durham, N. C. Economics	Pinkham, Roger S., 2502 Thorne St., Durham, N. C., Mathematics
McLendon, Jonathon C., 944 Lambeth Cr., Poplar Apts., Durham, N. C., Education	Poirer, Jacques, 2502 State St., Durham, N. C., Chemistry
McLeod, R. M., 1102 N. Duke St., Durham, N. C., Mathematics	Poteat, Mary, 103 Faculty Apts., Durham, N. C., English
Mahoney, John E., 3 Fairview Rd., Chapel Hill, N. C., Latin	Predmore, Richard L., 2413 Perkins Rd., Durham, N. C., Romance Languages
Majesky, John E., 2522 Hillandale Rd., Durham, N. C., Naval Science	Price, James L., Jr., 2723 Circle Dr., Durham, N. C., Religion
Major, John M., 1020 Urban Ave., Durham, N. C., English	Prosser, Reese T., Apt. 16, University Apts., Durham, N. C., Mathematics
Malinsky, Frank, 412 Carolina Ave., Durham, N. C., Naval Science	Rankin, Robert S., 1227 Vickers Ave., Durham, N. C., Political Science
Manschreck, Clyde L., 1025 Lakewood Ave., Durham, N. C., Religion	Ratchford, Benjamin, 133 Pinecrest Rd., Durham, N. C., Economics
Markman, Sidney D., 919 Urban Ave., Durham, N. C., Art History	Reardon, Kenneth J., 2821 Winton Rd., Durham, N. C., English
Maturo, F. J. S., Zoology Dept., Duke University, Durham, N. C., Zoology	Reed, Frederick J., 2203 Englewood Ave., Durham, N. C., Engineering
Maxwell, W. Cary, 142 Pinecrest Rd., Durham, N. C., German	Reichard, Hugo M., Duke University Apts., Durham, N. C., English
Meier, Otto, Jr., 27 Monmouth Ave., Durham, N. C., Engineering	Reichenberg-Hackett, W., Erwin Rd., Rt. 1, Durham, N. C., Psychology
Michalak, M. Victor, 854 Louise Cr., Poplar Apts., Durham, N. C., English	Reynolds, T. D., 815 Demerius St., Apt. M-4, Durham, N. C., Education
Miller, Gustavus H., Rt. 1, Cedar Terrace, Durham, N. C., Romance Languages	Rhine, Joseph B., Rt. 3, Hillsboro, N. C., Parapsychology
Mohat, J. T., 1913 Essex Rd., Durham, N. C., Mathematics	Roberts, Henry S., Jr., Rt. 5, Box 176, Durham, N. C., Zoology
Montfort, Robert J., 3300 Cole Mill Rd., Durham, N. C., Physical Education	Roberts, John H., 2813 Legion Ave., Durham, N. C., Mathematics
Morris, William, 27 Hamilton Rd., Glen Lennox, Chapel Hill, N. C., English	Rodnick, Eliot H., 2806 Legion Ave., Durham, N. C., Psychology
Morrison, Clarence L., 3415 Denese St., Durham, N. C., Naval Science	Rogers, Robert S., 148 Pinecrest Rd., Durham, N. C., Latin
Mueller, Earl G., 1108 Watts St., Durham, N. C., Art	Ropp, Theodore, 302 Woodridge Dr., Durham, N. C., History
Mueller, Julia W., 1108 Watts St., Durham, N. C., Music	Rose, Jesse L., 506 Buchanan Blvd., Durham, N. C., Latin & Greek
Myers, Hiram E., 141 Pinecrest Rd., Durham, N. C., Religion	Roy, Donald F., 519 S. Duke St., Durham, N. C., Sociology
Myers, James B., 3413 Duke Homestead Rd., Durham, N. C., Air Science	Rudisill, Mabel, 213 W. Markham Ave., Durham, N. C., Education
Nace, George W., 2021 Pershing St., Durham, N. C., Zoology	Sales, Reames H., 2800 University Drive, Durham, N. C., Religion
Naylor, A. W. C., 881 Louise Cr., Poplar Apts., Durham, N. C., Botany	Salingier, Herman, 2709 Augustus Dr., Durham, N. C., German
Negley, Glenn, 1700 Shawnee St., Durham, N. C., Philosophy	Sandeen, Muriel I., 706 Louise Cr., Poplar Apts., Durham, N. C., Zoology
Nelson, Ernest W., 939 Lambeth Cr., Poplar Apts., Durham, N. C., History	Sanders, C. Richard, 103 Pinecrest Rd., Durham, N. C., English
Newson, Henry W., 1111 North Gregson St., Durham, N. C., Physics	Saville, Eugenia C., 1103 Anderson St., Durham, N. C., Music
Nielsen, W. M., 139 Pinecrest Rd., Durham, N. C., Physics	Saville, Lloyd B., 1103 Anderson St., Durham, N. C., Economics
	Saylor, John H., 2500 Perkins Rd., Durham, N. C., Chemistry
	Schettler, Clarence H., 119 Pinecrest Rd., Durham, N. C., Sociology

BROADWAY

SANDWICH CO.

Manufacturers of
QUALITY FOOD PRODUCTS

DIAL 8-1247
1980 Guess Road
DURHAM, NORTH CAROLINA

CATERERS

People Like Coke
Where They Work



BOTTLED UNDER AUTHORITY OF THE COCA-COLA COMPANY BY

Durham Coca-Cola Bottling Co.

HOMESTEAD MOTEL



2 Miles South of Duke University on U. S. 15 and 501
Durham - Chapel Hill Highway Near Modern Restaurant

PARENTS AND DUKE STUDENTS CORDIALLY WELCOMED

*All Rooms Equipped With Telephone, Radio,
Air Conditioning, Private Bath, Steam Heat*

Telephone 2-2129 — P. O. Box 218 — Durham, N. C.

Schmidt-Nielson, K.,
2402 Chapel Hill Rd., Durham, N. C., Zoology

Schuster, Rudolph M., 1427 Broad St., Durham, N. C., Botany

Schwerman, Esther L.,
909 Lambeth Cr., Poplar Apts., Durham, N. C., English

Sebold, Russell P.,
1010 W. Trinity Ave., Durham, N. C., Romance Languages

Shears, Lambert A., 917 Green St., Durham, N. C., German

Shields, John H.,
1315 Riddick Ave., Durham, N. C., Accounting

Shoenfield, Joseph R.,
1003 E. Trinity Ave., Durham, N. C., Mathematics

Simmons, Edward C.,
2510 Perkins Rd., Durham, N. C., Economics

Simpson, William H.,
1406 Dollar Ave., Durham, N. C., Political Science

Slaughter, Grimes G.,
1715 Cole Mill Rd., Durham, N. C., Physics

Smith, Calvin,
Box 4243, Duke Station, Durham, N. C., English

Smith, Frank M.,
1425 Pennsylvania Ave., Durham, N. C., Air Science

Smith, Grover C., Jr.,
1109 N. Gregson St., Durham, N. C., English

Smith, Jane Allen,
1204 W. Markham Ave., Durham, N. C., Physical Education

Smith, Robert S.,
2246 Cranford Rd., Durham, N. C., Economics

Smith, Walter G.,
2842 Chapel Hill Rd., Durham, N. C., Engineering

Spangler, Dorothy, Box 6966, College Station,
Durham, N. C., Physical Education 358

Spencer, Christopher,
1019 Dacian Ave., Durham, N. C., English

Spengler, Joseph J.,
2240 Cranford Rd., Durham, N. C., Economics 60

Spielburger, Charles,
1710 Forest Rd., Durham, N. C., Psychology

Sponer, Hertha D. E.,
3309 Avon Rd., Hope Valley, Durham, N. C., Physics

Stanfield, Roger E.,
901 Mangum St., Durham, N. C., Chemistry

Stars, William K., 1916 Glendale Ave., Durham, N. C., Art

Stevens, David B.,
2121 Sprant St., Durham, N. C., Air Science

Stevens, Harry R., Box 5484 Duke, Durham, N. C., History

Stevenson, Lionel, 3106 Devon Rd., Durham, N. C., English 61

Stottleyer, Paul C.,
835 Louise Cr., Poplar Apts., Durham, N. C., Engineering 194

Strawson, Peter F.,
University College, Oxford, England (Visiting) Philosophy

Strobel, Howard A.,
1510 Woodburn Rd., Durham, N. C., Chemistry

Stumpf, W. A., 127 Pinecrest Rd., Durham, N. C., Education

Sunderland, Elizabeth R.,
6416 College Station, Durham, N. C., Art

Swift, George H., Jr.,
514 Jackson St., Durham, N. C., Mathematics

Taylor, Robert W., 1205 Sixth St., Durham, N. C., Engineering

Tharp, Kenneth J., 2610 Acadia St., Durham, N. C., Engineering

Thomas, Joseph M.,
2215 Cranford Rd., Durham, N. C., Mathematics

Thompson, Edgar T.,
138 Pinecrest Rd., Durham, N. C., Sociology

Thurstone, Robert L.,
400 Laurel Hill Rd., Chapel Hill, N. C., Engineering

Tischendorf, Alfred, 1017 Gloria Ave., Durham, N. C., History

Torre, Elias,
1121 Anderson St., Durham, N. C., Romance Languages

Truesdale, James N.,
2804 Erwin Rd., Poplar Apts., Durham, N. C., Greek 63, 182

Turner, Arlin, 1514 Woodburn Rd., Durham, N. C., English

Urhane, Luella J.,
208 Faculty Apts., Durham, N. C., Health Education

Vail, Charles R.,
2730 Circle Dr., Durham, N. C., Engineering 54, 233

Vernberg, F. John,
854 Louise Cr., Poplar Apts., Durham, N. C., Zoology

Via, Dan O.,
B-3-A University Apts., Durham, N. C., Religion

Vincent, Patrick R.,
2218 Elba St., Durham, N. C., Romance Languages

Vollmer, Clement,
2114 Myrtle Drive, Durham, N. C., German 63, 244

Vosburgh, Warren C.,
2319 Englewood Ave., Durham, N. C., Chemistry

Walker, Hollam,
10513 Harder St., Durham, N. C., Romance Languages

Walton, Loring B.,
2235 Cranford Rd., Durham, N. C., Romance Languages

Ward, Calvin L.,
Zoology Dept., Duke University, Durham, N. C., Zoology

Ward, Charles E., 2429 Perkins Rd., Durham, N. C., English 62

Warner, Seth L.,
200 Dacian Ave., Durham, N. C., Mathematics

Watkins, James M.,
704 Shepherd St., Durham, N. C., Romance Languages 243

Watson, Richard L., Jr.,
100 Pinecrest Rd., Durham, N. C., History

Way, Vernon E., 918 Urban Ave., Durham, N. C., Greek

Weitz, Henry,
2716 Circle Dr., Durham, N. C., Education

Wetherby, Joseph C.,
2306 Prince St., Durham, N. C., English 209

Wheare, K. C., All Soul's College, Oxford University,
Oxford, England (Visiting) Political Science

White, Marie A.,
Udpike, 107 Pinecrest Rd., Durham, N. C., English

Whitridge, Eugenia R.,
Box 6935, College Station, Durham, N. C., Sociology

Wicks, George A.,
907 Shepherd St., Durham, N. C., English

Wilbur, Karl M., 2404 Bruton Rd., Durham, N. C., Zoology

Wilbur, Leslie C., Rt. 3, Hillsboro, N. C., Engineering

Wilder, Pelham Jr.,
2525 Glendale Ave., Durham, N. C., Chemistry

William, Wallace,
921 Exum St., Durham, N. C., Engineering

Williams, J. Wesley,
206 Swift St., Durham, N. C., Engineering 54

Williamson, Marilyn,
20 Meadowbrook Dr., Durham, N. C., English

Williamson, Robert M.,
20 Meadowbrook Dr., Durham, N. C., Physics

Wilson, Frederick, 1020 Demerius St., Durham, N. C., German

Wilson, Kellogg V.,
2515 Roxboro Rd., Durham, N. C., Psychology

Wilson, Robert R.,
717 Anderson St., Durham, N. C., Political Science

Winner, Thomas G.,
1813 Hillcrest Dr., Durham, N. C., Russian 66

Withers, Loren R.,
No. 8 Duke University Apts., Durham, N. C., Music

Woody, Robert H.,
2648 University Drive, Durham, N. C., History

Woodyard, Alma L., Box 6966, College Station,
Durham, N. C., Physical Education

Young, Charles R.,
105 W. Edgewood Dr., Durham, N. C., History

Zener, Karl E.,
Sperger Rd., Rt. 2, Durham, N. C., Psychology

Zimmerman, Robert L.,
Box 2240, Men's Grad. Center, Durham, N. C., English

THE SCHOOL OF NURSING

Class of 1956 Senior Students—Degree Program

Ajac, Donna Marie, 1532 Zoreta Ave., Coral Gables, Fla. 145

Bancker, Beljete, 3810 Club Drive, N. E., Atlanta, Ga. 145

Bullivant, Beverly Marlene,
7939 Birchdale Ave., Elwood Park, Ill. 145

Clarke, Carol Jane,
169 Prospect Ave., Stelton, N. J. 140, 145, 232

Forbes, Wilhemina Ann,
240 N. 27th St., Camp Hill, Pa. 140, 145, 232

Griggs, Gayla Maxine, Poplar Branch, N. C. 145

Harlan, Patricia Alice,
731 Valleinta Ave., Pittsburgh, 34, Pa. 145

Hedgecock, Mary Carlene,
307 Starling Ave., Martinsville, Va. 144, 145, 232

Hudson, Judith,
P. O. Box 1527, Fort Myers, Fla. 145, 232

Hunt, Elizabeth Anne, Pleasant Garden, N. C. 140, 145

James, Katherine Bennett, 24 Tryon St., Asheville, N. C. 145

Jester, Sue Dendy, 320 Hampton Ave., Greenville, S. C. 145

McLean, Nancy Coppedge,
713 W. Warren St., Shelby, N. C. 140, 145

Munro, Jean, 118 Chester St.,
Mount Vernon, N. Y. 140, 142, 144, 145, 184, 232

Oliver, Elizabeth Lutrelle, Hamptonville, N. C. 145

Patrick, Annette, Raleigh, N. C. 145

Patelidas, Katherine Louise,
18 Swannanoa Ave., Asheville, N. C. 145, 232

Perrow, Mary Eggleston, 1101 Broad St., Altavista, Va.	145
Pierce, Sylvia Irene, 2789 Fieldstone Lane, Jacksonville, Fla.	145
Plummer, Lois Elizabeth, 567 East Main St., Brevard, N. C.	15, 141, 145, 375, 376
Roeck, Jean, R.F.D. No. 1, Williamsburg, Va.	142, 143, 144, 145
Sillmon, Mary Nell, Route No. 1, Greensboro, N. C.	145
Smith, Joann Elizabeth, 100 Konnoak Ave., Winston-Salem, N. C.	145
Smith, Margaret Louise, Route No. 1, Henderson, N. C.	145, 232
Stiles, Marjorie Irene, 106 Prospect St., Summit, N. J.	145
Fate, Virginia Ann, Route No. 3, Liberty, N. C.	145
Tenague, Ann Elizabeth, Prentiss, N. C.	145
Thomas, Jennine, Pineville, W. Va.	145
Watkins, Melba Lee, 11 Leroy St., Potsdam, N. Y.	145

1956 Senior Students—Diploma Program

Andrews, Sarah, 19th Ave. South & Ocean Front, Jacksonville, Fla.	
Bischoff, Nancy, 204 Main St., Hazelwood, N. C.	140, 143, 145, 232
Carr, Celia, Rocky Point, N. C.	145
Cline, Virginia, 36 Penn Ave., Canton, N. C.	
Davis, Shirley, 1485 Ellison Rd., Columbia, S. C.	140, 142, 145
Gerringer, Mary Lou, Box 457, Hazelwood, N. C.	145
Graham, Audrey, The Training School, Vineland, N. J.	145
Hammert, Margaret Elizabeth, 1206 Vickers Ave., Durham, N. C.	145
Haynes, Nancy Jo, 115 S. 3rd St., Albemarle, N. C.	144, 145
Haynie, Christene, Route No. 3, Marshall, N. C.	145
Patrick, Annette Marie, 1607 N. Blount St., Raleigh, N. C.	145
Rideout, Marlene Rhea, 2018 McCasland Ave., Madison, Ill.	145
Small, Sarah Bileyley, Box 909, Raleigh, N. C.	145
Walker, Sandra June, Rockland State Hospital, Orangeburg, N. Y.	
White, Jeanine Zoe, Box 446, Pineville, West Va.	

1957 Junior Students—Degree Program

Baughan, Joann, 9 Beechwood St., Princess Anne, Md.	146
Bell, Phyllis, Meriden, 707 Glenn Ave., Westfield, N. J.	146
Bell, Bobbie Lynn, 725 N. Edison St., Arlington, Va.	146
Bell, Marcia Caroline, 239 S. W. Third Place, Dania, Fla.	146
Blinson, Sybilene, Box 563, Wendell, N. C.	146
Brady, Carol Ann, 7114 Woodland Ave., Takoma Park, Md.	140, 146
Brown, Joan Claudette, 344 22nd St., Dunbar, W. Va.	146
Chandler, Patricia Gayle, 5 Bear Creek Road, Asheville, N. C.	146
Chavis, Jo Anne, 2535 Selwyn Ave., Charlotte, N. C.	146
Cochran, Sarah Ellen, 1630 Brandon Road, Charlotte, N. C.	146
Conant, Linda Anne, Old Cornwallis Road, Box 77, Route No. 1, Durham, N. C.	146
Craddock, Russell Boone, R.F.D. 9, Box 589, Greensboro, N. C.	146
Deichmann, Gretchen Elizabeth, 818 East Forest Hills Blvd., Durham, N. C.	140, 146
Dewain, Sue Annette, Box 303, Freeburg, Ill.	146, 376
Edens, Mary Ann, 2138 Myrtle Drive, Durham, N. C.	146
Emery, Elmor Mae, Box 166A, Route No. 2, Deland, Fla.	140
Ferman, Dawn Irene, 71 1st Ave. N., Myrtle Beach, S. C.	146
Gallienne, Nancy Helen, 15 Boxwood St., Canton, N. C.	146
Goldsmith, Marcella Janet, 848 Spring Road, Charleston, W. Va.	146
Greenwood, Margaret Suzanna, 528 E. Kingston Ave., Charlotte, N. C.	146
Gregory, Mary Kathryn, 22 Woodbine Ave., Little Silver, N. J.	146
Grier, Shirley Marion, Route No. 1, Matthews, N. C.	146
Hopkins, Beverly Belle, 19 Great Hills Rd., Short Hills, N. J.	146
Hough, Patricia Ann, 179 Beacon St., Hartford, S. Conn.	146
Ingalls, Mary Jo, 524 Ann St., Rockingham, N. C.	143, 146
Jespup, Virginia Carolina, Route No. 2, Pilot Mountain, N. C.	140, 141, 146
Johnson, Virginia Appleby, Victory Highway, Lafayette, R. I.	146
Keller, Katherine Ann, 313 Vine St., Staunton, Va.	146, 376
LaRue, Patricia Porter, 1508 Canterbury Rd., Raleigh, N. C.	146
Lawnor, Emma Jane, Route No. 1, Timmonsville, S. C.	146
Lindgren, Anne, 308 Phila. Blvd., Ste. G, N. J.	146
MacNary, Sue Anne, 165 Roxbury Rd., Garden City, N. Y.	146
Peck, Clara Joyce, State St., Madison, W. Va.	146
Raney, F-Rhene, 588 Harpersville Rd., Warwick, Va.	140, 146
Raught, Carol Arthur, 2010 Bayview Ave., Lewes, Del.	140, 146
Reece, Beverly June, 140 Hibiscus Drive, Miami Beach, Fla.	140, 146, 147

Reich, Mary Eleanor, 611 Watts Street, Durham, N. C.	146
Schreiner, Margaret Avery, 418 Pelican Ave., Daytona Beach, Fla.	146
Stark, Mary Ann Holloway, 311 Eastern St., Greenville, N. C.	140, 146
Stewart, Frances Carol, 3305 Caroline Place, Alexandria, Va.	146
Thomas, Kathleen, 1101 Highland Ave., Salisbury, N. C.	146
Watt, Carol Elizabeth, 300 Patton Street, Morganton, N. C.	146
Wooten, Lois Gertrude, 85 Eunice Ave., Worcester, Mass.	146
Young, Mary Anne, 701 F Street, N. E., Washington, D. C.	146

1957 Junior Students—Diploma Program

Brawley, Frances Ervin, Route No. 2, Mooresville, N. C.	146, 147
Brewer, Marjorie Anne, 209 McAden St., Graham, N. C.	146
Chandler, Jane, 343 Yonson Court Drive, Sumter, S. C.	146
Churchill, Nellie Yount, 726 Falls Road, Rocky Mount, N. C.	146
Culver, Sarah Anita, 12-U Lake Village, Wilmington, N. C.	146
Curl, Florida Ernestine, 320 West Trinity, Durham, N. C.	146
England, Dorothy Elizabeth, R.F.D. No. 1, Marion, N. C.	140, 146
Hager, Donna Vee, 323 North Street, Burlington, N. C.	146
Hoffman, Barbara Joanne, 711 11th Street, North, Naples, Fla.	146
Howell, Nancy Louise, 26 Morven Road, Wadesboro, N. C.	146
Hunt, Christina Elizabeth, 1106 Eighth Street, Durham, N. C.	146
Inge, Patricia Anne, 1314 Mayfair Road, Raleigh, N. C.	146
Levi, Sallie Page, 2246 Circle Drive, Raleigh, N. C.	146
Meyer, Gloria Elsie, 124 Earle St., Elkins, W. Va.	146
Pardue, Mary Anne, 1009 First Ave., Durham, N. C.	146
Parker, Jean Carolyn, 1012 Fair St., Camden, S. C.	146
Phillips, Norma Jean, R.F.D. No. 1, Cameron, N. C.	
Quinn, Edna Bryan, 5905 33rd St., N.W., Washington 15, D. C.	146
Rush, Carolyn Ann, 1109 Jefferson Davis Highway, Camden, S. C.	146
Smith, Frances Maxine, 1067 South Queen Anne St., Burlington, N. C.	146
Speaker, Sharon Lynn, 4009 1/2 Cherry Ave., Wilmington, N. C.	146
Sullivan, Eileen Hilary, 148 Oak Ave., Hemstead, L. I., N. Y.	147
Thain, Alma Marguerite, Route No. 1, Skyland, N. C.	140, 146
Thompson, Ioretta Kay, 506 Park Ave., Ayden, N. C.	146
Tiller, Fanya Dawn, Kitty Hawk, N. C.	146
Tucker, Betty Gene, 207 N. James, Aberdeen, Miss.	146
Whitley Ann Louise, 815 Wilmer Drive, Concord, N. C.	146
Worrall, Joan, Route No. 1, Bath, N. C.	146

1958 Sophomore Students—Degree Program

Allen, Mary Elizabeth, 188 Lookout Drive, Dayton 9, Ohio	140, 149
Blum, Judith Julia, P.O. Box 554, Winchester, Va.	149
Bond, Harriet Ellen, 308 Beckford Ave., Princess Anne, Md.	149
Brendenber, Brita, 338 Plaza Road, Fairlawn, N. J.	141, 145
Brennan, Flora Evelyn, 3735 Grovedale Place, Cincinnati 8, Ohio	148, 149
Brougham, Betty Louise, 226 S. Colonial Homes Circle, Atlanta, Ga.	148
Brown, Beverly, 3577 Avenue Place, N.W., Hickory, N. C.	149
Bruggeman, Ann, 2614 Fleetwood Ave., Cincinnati 11, Ohio	149
Coen, Marilyn Ruth, 1 Wilmont Ave., Washington, Pa.	149
Crooks, Martha, 6910 Wake Forest Dr., College Park, Md.	149
Davis, Janet Lee, Calle 12, No. 57 Miramar, Havana, Cuba.	149
Davis, Nancy, 210 Woodrow St., Columbia, S. C.	149
Eld, Barbara Jeanne, 402 Ramsey Ave., Hopewell, Va.	149
Fennell, Molly, 1901 Harper St., Newbury, S. C.	149
Finn, Joan Kay, 2868 W. Sulgrave Oval, Shaker Heights 22, Ohio	148, 149
Freeman, Elizabeth Ann, R.F.D. 1, Hendersonville, N. C.	149
Gardner, Harriett, 1527-C Almond St., Balboa, Canal Zone	149
Gardner, Julia Ann, Route No. 4, Gastonia, N. C.	149
Hanger, Barbara Ruth, 1433 Windsor Place, Jacksonville, Fla.	149
Harter, Rose Marie, 601 Liberty Street, Franklin, Pa.	369
Henry, Marilyn, 193 Halsted Road, Elizabeth, N. J.	149
Hill, Sarah Elizabeth, Route No. 2, Smithfield, N. C.	149
Hollow, Gail Lucille, 3641 Van Ness St., N.W., Washington, D. C.	149
Hudson, Meredith, P.O. Box 1527, Fort Myers, Fla.	149
Hutchison, Joe Anne, 1118 Portland St., Greensboro, N. C.	149
Kerr, Rachel, 1207 Flora St., Durham, N. C.	149
Kornegay, Margaret Ann, 803 Buchanan Blvd., Durham, N. C.	149
Lambert, Barbara Louise, 8 Hillside Ave., Winchester, Mass.	149
Lambert, Jean Gray, Route No. 4, Mebane, N. C.	149
Logan, Agnes Wood, 29 Highland Ave., Sumter, S. C.	149
Love, Joyce Ann, 310 Vance Street, Laurinburg, N. C.	149

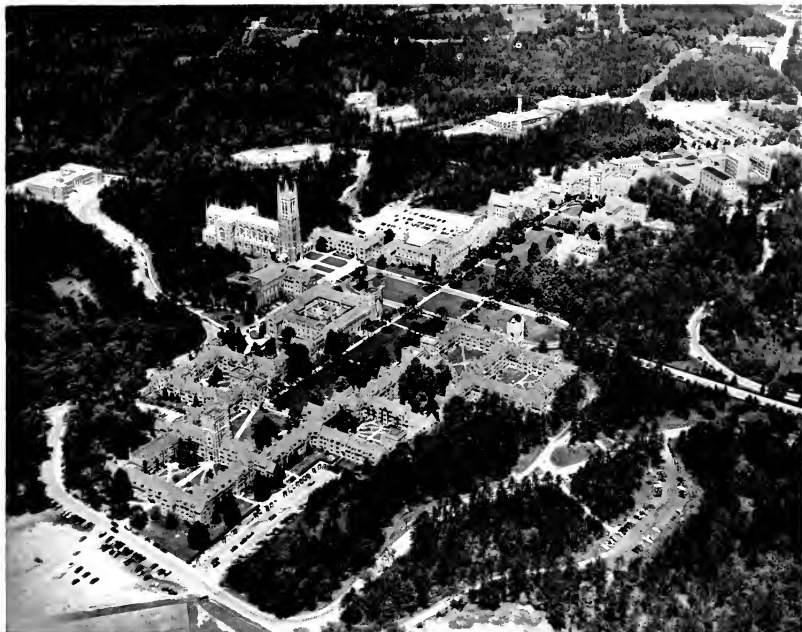

Aerial View of West Campus, Duke University

DUKE UNIVERSITY

CURRICULA, EQUIPMENT AND EXPENSE
INFORMATION MAY BE OBTAINED

from

THE GENERAL BULLETIN
THE BULLETIN OF UNDERGRADUATE INSTRUCTION
THE BULLETIN OF THE COLLEGE OF ENGINEERING
THE BULLETIN OF THE GRADUATE SCHOOL
THE BULLETIN OF THE DIVINITY SCHOOL
THE BULLETIN OF THE SCHOOL OF LAW
THE BULLETIN OF THE SCHOOL OF MEDICINE
THE BULLETIN OF THE SCHOOL OF NURSING
THE BULLETIN OF THE SCHOOL OF FORESTRY
THE BULLETIN OF THE SUMMER SESSION

Address Applications and Inquiries to

THE SECRETARY

DUKE UNIVERSITY

DURHAM, N. C.

McLamb, Patsy Paige, 404 W. Crantham St., Goldsboro, N. C.	149
Mitchell, Katherine Lee, 114 North Church St., Mount Olive, N. C.	149
Mullis, Carol, Midland, N. C.	149
Paul, Ellen Jane, 1979 Prospect Street, Sarasota, Fla.	149
Peiffer, Frances, 2024 Prairie Ave., Quincy, Ill.	149
Reister, Margaret Ruth, 407 Main St., Clinton, N. C.	149
Roper, Carol Ann, 10 Orchard Farm Road, Port Washington, N. Y.	149
Scholderer, Ann Louise, 18 Hamilton Dr., N. Caldwell, N. J.	149
Scheyfer, Nancy Elaine, 3908 Handy St., Lynchburg, Va.	149
Shelor, Mary Alice, 115 West Calhoun St., Sumter, S. C.	149
Shepherd, Kay Lorraine, 703 West First Blvd., Winston-Salem, N. C.	149
Spright, Martha Riddick, 337 Cedar St., Suffolk, Va.	149
Spurgin, Dale Park, Box 261, Parkley, Va.	149
Taylor, Terry Laura, 350 Graydon Terrace, Ridgewood, N. J.	149
Templeton, Mary Elizabeth, Route No. 1, Matthews, N. C.	149
Thompson, Betty Frances, 221 N. 4th Street, Wilmington, N. C.	149
Van Metre, Nancy, 311 S. George St., Charles Town, W. Va.	149
Whitehead, Sarah Jane, 1506 Kent St., Durham, N. C.	149
Wildler, Judy, 1542 Susquehanna St., Rydal, Pa.	149
Wilson, Lucy, Frog Rock Road, Chippawa, N. Y.	141, 149, 372
Wilson, Roberta Esthel, Brandywine, Md.	149
Yontz, Elizabeth Wood, 334 N. Alabama St., Chrisman, Ill.	140, 149

1959 Freshman Students—Degree Program

Anderson, Janet Marie, 222 Bronx Ave., Pittsburgh 29, Pa.	150
Anthony, Judith, 2804 Noyes Ave., Charleston 4, W. Va.	150
Barney, Joan Lee, 4219 2nd Road, North, Arlington, Va.	150
Bass, Jane Gordon, 2812 Windsor Ave., Charlotte 3, N. C.	150
Bennett, Rita Jane, 2612 Lake View Drive, Raleigh, N. C.	110, 150
Bidle, Lei Lani, 301 Bickett Blvd., Raleigh, N. C.	150
Boggs, Elizabeth Dockum, 861 Valley View Road, Pittsburgh 16, Pa.	150
Branch, Barbara, 1364 Pennington Road, W. Englewood, N. J.	150
Brandon, Elizabeth, McDonough, Ga.	150
Broadway, Patricia Beatrice, 706 White Ave., Columbia, S. C.	150
Bye, Constance Louise, 11 Midland Ave., Glen Ridge, N. J.	150
Carney, Eleanor Ann, 1479 S.W. 18 Ave., Ft. Lauderdale, Fla.	150
Chapman, Joyce Ann, 132 Landing Road, South, Rochester 10, N. Y.	150
Cheshire, Nancy Carolyn, C.M.R. 332, Box 160, Charlotte, N. C.	150
Colgazer, Sarah Jane, 8027 Glenbrook Road, N.W., Washington, D. C.	150
Collins, Doris Emmelyn, 4101 25th St., Arlington, Va.	150
Cox, Sueella, 2512 Morganton Road, Fayetteville, N. C.	150
Datson, Alyce, 712 Delaney Park Dr., Orlando, Fla.	150
Dave, Jane Valentine, 603 Boulevard, Westfield, N. J.	150
Davis, Anne Wilson, P.O. Box 229, Odessa, Del.	150
Dennett, Sandra Lee, 701 N. E. 16 Ave., Ft. Lauderdale, Fla.	150
Devul, Frances Ellen, 2524 Shroyer Road, Dayton, 9, Ohio	150
Durham, Jean Glendaming, 25 Fast Cedar St., Merchantsville 8, N. J.	150, 151
Ferguson, Eleanor Jane, Route 1, Sardis Lane, Matthews, N. C.	150
Fernby, Virginia Lee, 6654 Rutland St., Philadelphia, Pa.	150
Fleming, Ellen York, Route 2, Herndon, Va.	150
Fluharty, Ruth Ann, 1326 Fordham Road, Charlotte, N. C.	150
Fronberger, Rebecca Dann, 1408 Jackson Road, Gastonia, N. C.	150, 151
Fryc, Doris Evelyn, 1429 Pinetree Drive, Charlotte 7, N. C.	150
Gamon, Helen Mae, Qtes. 20 N.A.A., Pensacola, Fla.	150
Gastonson, Dulcie Charlotte, 2921 Collier Ave., Jacksonville, Fla.	150
Hester, Julia, 1704 Liberty Dr., Greensboro, N. C.	150
Houck, Doris Elizabeth, 1221 Delaware Ave., Wyomissing, Pa.	150
Hunsche, Susan Miriam, 434 Hidden Valley Lane, Cincinnati 15, Ohio	150
Hunsicker, Nancy Evelyn, 5210 Bella Vista Road, Drexel Hill, Pa.	150
Jacoby, Eugenie Ruth, 77 Beacon Hill Road, Port Washington, N. Y.	141, 150
Jeranko, Mary Beth, 233 Woodland Ave., Clarksburg, W. Va.	150
Klingensmith, Louise MacDowell, 617 Zollinger Way, Merion Station, Pa.	150
Lemperte, Bette Louise, 58 Oakridge Ave., Nutley 10, N. J.	150
Lippert, Norma Nell, 2005 Woodbrook Drive, Wilmington, Del.	140, 150
MacNicol, Margaret Elizabeth, 1606 Riverview Ave., Wilmington, Del.	140, 150, 151

McCachren, Betsy Jane, 312 S. Summit Ave., Charlotte, N. C.	150
McCormick, Rosalie Tunis, Wycam Park Apts., Baltimore 11, Md.	150
McCracken, Jo Anna, R.F.D. 4, Waynesville, N. C.	150
Mallard, Carolyn, 403 W. Whitaker Mill Road, Raleigh, N. C.	150
Martin, Lydia Sue, 530 Smith Place, Ridgewood, N. J.	150
Mattingly, Mary Mitchell, 3701 Cumberland St., N.W., Washington 16, D. C.	150
Mazza, Norma Gail, 252 Irving Place, Pelham, N. Y.	150
Meacham, Carolyn Susan, 311 Alexander Ave., Durham, N. C.	150
Mull, Marian Rebecca, 1004 W. Highland Ave., Kinston, N. C.	150
Meldgaard, Gail Mae, 929 Lathrop Ave., Racine, Wis.	150
Newcomb, Gayle Barton, 359 St. Andrews St., Spartanburg, S. C.	150
Nichols, Mary Ruth, Oxford Orphanage, Oxford, N. C.	150
Olsen, Frances, 88-37 161st St., Jamaica, N. Y.	150
Ott, Dorothy Ann, Sedgely Farms, R.F.D. 1, Wilmington, Del.	150
Parker, Ann Elizabeth, 115 Lucky Dr., Ormond Beach, Fla.	150
Phelps, Rebecca Irene, 204 Fairview Road, Cary, N. C.	150
Pyle, Martha Belknap, 89 Miriam St., Lexington, Mass.	140, 150
Rasmussen, Marilee, 38 Valerie Lane, Danbury, Conn.	150
Ritchie, Virginia Ida, 6616 Georgia Ave., N.W., Washington, D. C.	150
Rissler, Nancy Rose, 179 Sheridan Ave., Ho-Ho-Kus, N. J.	150
Robertson, Mary Ella, Tryon Road, Rutherford, N. C.	150
Robrath, Barbara, 537 Watchung Road, Bound Brook, N. J.	150
Ross, Carol Jean, 166 Walnut Ave., Charlotte, N. C.	150
Sayrem, Mary Frances, 334 Pear Ave., Hampton, Va.	150
Schaiberger, Anne Carolyn, 1016 Citrus Isle, Ft. Lauderdale, Fla.	150
Smithwick, Joe Moore, Box 235, Jamesville, N. C.	149
Starling, Nancy Rebekah, Route 1, Mt. Ulla, N. C.	150
Steinfeldt, Sally Ann, 43 Harding Road, Rochester, N. Y.	150
Strowd, Margaret Ellen, P. O. Box 132, Pittsburgh, N. C.	150
Sydow, Patricia Ann, 2730 Inverness Road, Shaker Heights, Ohio	150
Thompson, Anne Spear, 102 Watson St., Windsor, N. C.	150
Varguson, June Loree, 44 N. Milburn Ave., Baldwin, N. Y.	150
Waldeck, Gail Marie, 301 Wouth St., S. Charleston, W. Va.	150
Walker, Nancy Eldridge, 4 Bar Beach Road, Port Washington, N. Y.	150
Winfield, Frances Ann, Route 1, Pinetown, N. C.	141, 150, 151

1959 Freshman Students—Diploma Program

Adams, Kay Fern, 137 School St., Oak Hill, W. Va.	150
Apple, Nancy Lou, 514 Jones St., Burlington, N. C.	150
Brady, Nancy Arnold, 202 Buchanan Blvd., Durham, N. C.	150
Burgess, Eleanor Sue, Box 111, Benson, N. C.	150
Clvenger, Sue Ellen, 114 Smith St., Berryville, Va.	150
Conant, Willa Marion, Old Cornwallis Road, Durham, N. C.	150
Curran, Nancy Alice, 131 McAlistler St., Asheboro, N. C.	140, 150
Drake, Patricia Redwell, 237 S. Elm St., Asheboro, N. C.	150
Gay, Barbara June, 1101 Westbrook Drive, Charlotte 6, N. C.	150
Hensley, Shirley Ann, 24 State St., Marion, N. C.	150
Kersey, Linda Rhes, 921 Carolina Ave., Bluefield, W. Va.	150
Knoph, Mary Jane, Route 4, Box 397, Aiken, S. C.	150
Lloyd, Susan Ellen, 410 N. Mill St., Charles Town, W. Va.	150
Mannuel, Patricia Gay, 8 Draper Lane, Warwick, Va.	150
May, Peggy Joyce, 2606 Bullock Drive, Durham, N. C.	150
Pennington, Nancy Lynn, Box 206, Mount Hope, W. Va.	150
Register, Sandra Joann, Route 1, Box 212, Middle Sound, Wilmington, N. C.	150
Riddick, Sarah Elizabeth, 741 Westover Blvd., Elizabeth City, N. C.	150
Smith, Millicent Covinton, 211 Tate St., Greensboro, N. C.	150
Sparrow, Margaret Ann, Liberty Hill Rd., Kinston, N. C.	150
Tate, Jane Elizabeth, 402 N. Cedar St., Greensboro, N. C.	150
Luckwood, Gwynne Elizabeth, R.F.D. 1, Maryland, N. Y.	150
Warmoth, Patricia Sue, 3 Anne Park, Sumter, S. C.	150
Warren, Virginia Ann, 2905 Chamberlayne Ave., Richmond 22, Va.	150
Whitley, Elizabeth Gray, P.O. Box 72, Siler City, N. C.	150

WOMAN'S COLLEGE

UNDERGRADUATE WOMEN

Aber, Mary Dean, 87 Hoodridge Dr., Pittsburgh 28, Pa.	114, 269
Abrams, Leslie Joy, 171 Proctor Blvd., Utica, N. Y.	159, 269

Adams, Elizabeth Lumsden, 23 Great Oak Lane, Pleasantville, N. Y., '57	101, 253, 274
Adams, Jonnie Valeria, 2510 Nation Avenue, Durham, N. C., '58	114, 161, 237, 261
Adams, Marjorie Ann, R.F.D. 4, Box 376, New Bern, N. C., '59	129
Adams, Mary Elmore, 320 Adams St., Milton 86, Mass., '59	
Adlington, Sandra Dee, 2761 Lincolnwood Dr., Evanston, Ill., '59	129, 275
Adler, Mary Lee, 3310 Garden Ave., Miami Beach, Fla., '58	114, 258
Affelder, Marilyn Taylor, 159 Park Ave., Mount Vernon, N. Y., '56	73
Aiken, Ann, 559 First St. N.W., Hickory, N. C., '59	129, 279
Alexander, Alice Hutchins, Cataloochee Ranch, Waynesville, N. C., '58	22, 114
Alexander, Ann Lyon, 1116 Juliana St., Parkersburg, W. Va., '56	73, 157, 166, 229, 235, 274
Alexander, Judith Morton, Cataloochee Ranch, Waynesville, N. C., '56	73, 161
Alexander, Sally Mann, 7200 N. Dean Rd., Indianapolis, Ind., '58	114, 266
Allen, Janet Louise, 38 Hazelton Dr., White Plains, N. Y., '57	101, 161, 270
Allen, Pauline Wynn, 4101 Bronson Blvd., Kalamazoo, Mich., '58	114, 173, 239, 254
Alston, Grace Jackson, Box 546, Warrenton, N. C., '58	206
Alston, Nora Grant, Littleton, N. C., '57	101, 266
Altwater, Kathleen B., 771 York St., Denver 6, Colo., '58	114, 266
Altwater, Margaret Ann, 771 York St., Denver 6, Colo., '56	73, 157, 229, 274
Amend, Elizabeth Clara, 2208 Baynard Blvd., Wilmington 2, Del., '58	114, 273
Anderson, Beverly Archer, 428 W. 2nd St., Washington, N. C., '59	129, 264
Anderson, Joan, 309 Elizabeth St., Durham, N. C., '59	
Anderson, Phebe Lucille, 15 Governors Rd., Brunxville, N. Y., '57	
Andrew, Mahel Winnifred, 203 W. 2nd St., Lexington, N. C., '58	114
Andrews, Leilani Russell, U.S.N. Attache, A.P.O. 676, New York, N. Y., '58	101, 243
Apple, Etta Lou, 206 Clayton St., Winston-Salem, N. C., '56	73
Apple, Margaret Ann, 1313 Whitty Rd., Richmond, Va., '58	114, 239, 273
Armentrout, Jean Beech, 1020 Highmount Rd., Pittsburgh 32, Pa., '58	114, 266
Armfield, Virginia Anne, 221 Hillcrest Dr., High Point, N. C., '59	129, 279
Arn, Shirley Jo, 258 Greenmount Blvd., Dayton 9, Ohio, '58	36, 114, 262
Arnett, Margaret Mary, 24 S. Huffman, Naperville, Ill., '57	
Arson, Virginia Stone, 525 Thornwood Lane, Northfield, Ill., '57	101, 161, 270
Auman, Mary Siceloff, Rt. 3, Durham, N. C., '56	73
Ausley, Margaret Anne, 1410 Betton Rd., Tallahassee, Fla., '57	101, 257
Austin, Betty Caroline, 203 Lee Ave., Wadesboro, N. C., '56	73
Austin, Mary Ann, 1128 Stillwood Dr., N. Atlanta, Ga., '56	73, 261
Avera, Patricia Ann, 927 Dartmouth Ave., Orlando, Fla., '58	114
Ayscove, Nancy Elizabeth, 11 Norris Rd., Alapocas, Wilmington, Del., '57	101
Babb, Donna Kay, 311 W. Central St., Sweetwater, Tenn., '59	129, 272
Babecek, Betsy Main, Reynolda, N. C., '59	129
Babecek, Mary Lou Graham, 8414 Galvestown Rd., Silver Spring, Md., '56	37, 73, 262, 263
Bagley, Martha May, 3520 Gilmer Ave., Montgomery, Ala., '59	129
Bailey, Judith Anne, 1312 East Drive, S.W., Roanoke, Va., '58	114
Baker, Ardis Anne, 4430 Nichols Ave., S.W., Washington 24, D. C., '59	129, 255
Baker, Cynthia Laverne, 403 Hammel Rd., Greensboro, N. C., '56	73, 206, 269
Baker, Diana Lee, 176 Encinal Ave., Atherton, Cal., '57	101, 166, 266, 361
Bansley, Mary Grace, 206 Robin Hood Rd., N.E., Atlanta 9, Ga., '58	114, 274
Barcliff, Thelma Cole, 1014 Monmouth Ave., Durham, N. C., '56	73, 157, 229, 230, 273
Barger, Nancy Wayne, 510 Church Ave., Kannapolis, N. C., '56	73
Barham, Harriette Ann, 1924 St. Mary's St., Raleigh, N. C., '57	262
Barker, Barbara Janetta, Oyster River Rd., Durham, N. H., '58	114, 239, 261
Barksdale, Barbara Ann, 237 Woodlawn Ave., Decatur, Ga., '58	114, 239, 270
Barrick, Elizabeth Station, 1305 Shepherd St., Durham, N. C., '57	
Barnes, Ruby G. (Mrs.), 507 E. 13th St., Lumberton, N. C., '58	
Barringer, Katharine C., 1818 Park Rd., Huntington, W. Va., '58	114, 264, 359
Barrington, Marjorie C., Box 449, Dillon, S. C., '59	129, 263, 366, 367
Bartlett, Phyllis Mary, 27 Deerfield Rd., Caldwell, N. J., '58	239
Batchelor, Linda Ann, Box 333, Nashville, N. C., '57	269
Bates, Ann Salisbury, 3700 Underwood St., Chevy Chase, Md., '57	70, 101, 278
Baugh, Jill Ann, 1650 Queens Road W., Charlotte, N. C., '58	114
Bay, Julia Margaret, 300 East 12th St., Dover, Ohio, '58	114, 184, 278
Beacher, Joan Dorothy, 425 Washington St., Frackville, Pa., '58	
Beal, Mary Lou, ReJ Oak, N. C., '56	73
Beattie, Margaret Fay, 1304 Duplin Rd., Raleigh, N. C., '59	129
Becker, Althea Ann Hale, 301 W. Geer St., Durham, N. C., '59	159
Bedell, Joan Elizabeth, Sandia Base 1029 10 Loop, Albuquerque, N. M., '57	101
Beeson, Nancy Ruth, 1009 W. Market St., Greensboro, N. C., '56	74, 253, 278
Bell, Barbara, 2624 Forrest Way, N.E., Atlanta, Ga., '57	101, 242, 262
Bell, Carolyn Kendra, 426 Penomac Ave., Hagerstown, Md., '59	129, 263
Bell, Martha Jane, 4000 Dover Rd., Durham, N. C., '56	74
Beman, Frances Whitaker, 402 E. Church St., Laurinburg, N. C., '59	129, 268
Bennett, Barbara Mimi Ann, 521 Shafor Blvd., Dayton 9, Ohio, '59	129, 266
Best, Virginia Claire, 1126 Buckingham Ave., Norfolk, Va., '57	106, 247, 269
Beyans, Sue Marlene, 426 Penomac Ave., Arlington, Va., '58	114, 182, 185, 269
Bickett, Caroline P., 1821 Glenn Ave., Raleigh, N. C., '58	114, 361
Bickhart, Barbara Jane, 2758 S. Peninsula Dr., Daytona Beach, Fla., '57	101, 161, 274
Bierbaum, Janice Rae, 1099 N. E. 96th St., Miami Shores, Fla., '58	270
Bigelow, Mary Elizabeth, 131 Pinecrest Rd., Durham, N. C., '59	129, 276
Bishop, Helen Patricia, Market St., Hertford, N. C., '59	129, 272
Bishop, Betty Gayle, 1300 Whitethorne S. Bluefield, W. Va., '58	114
Bishop, Janice Ruby, 1319 Canterbury Rd., Raleigh, N. C., '57	101, 261
Black, Barbara Anne, Northway Dr. North Hills, Roanoke, Va., '56	74, 254
Black, Cynthia, Nelsonia, Reynoldsburg, Ohio, '58	114, 173, 237, 270
Black, Karen Lee, 3586 Lytle Rd., Shaker Heights, Ohio, '58	71, 114
Blaisseld, Margaret, 115 Coleman Ave., Asheville, N. C., '59	129
Blankenship, Mildred C., 2107 Dilworth Rd., E. Charlotte, N. C., '56	
Blanton, Lillian Joan, Crozer Campus, Chester, Pa., '59	129, 272
Bloom, Nancy, 1050 N. E. 86th St., Miami, Fla., '59	129, 258
Boaz, Katharine Slaughter, Qtrs. W. Naval Hospital, Bremerton, Wash., '58	114, 262
Bole, Laura Virginia, 7111 Fairfax Rd., Bethesda, Md., '59	129, 255
Bolich, Barbara M., 3724 Hope Valley Rd., Durham, N. C., '59	129, 359
Booc, Luetta Navada, 923 Demerius St., Durham, N. C., '57	
Booth, Tricia Ann, 116 Beverly Place, Greensboro, N. C., '57	101, 206, 275
Bordeaux, Elizabeth Ann, 819 Windsor Dr., Wilmington, N. C., '58	114, 277
Boswell, Loretto Gertrude, 171 Blackland Rd., N.W., Atlanta, Ga., '59	129, 184, 206
Bowden, Anne Moseley, Faison, N. C., '59	126, 268
Bowden, Mary Frances, 210 Winston Rd., Portsmouth, Va., '58	114, 257
Bowen, Hester Kay, P. O. Box 357, Lake City, S. C., '59	129, 263
Bowen, Marjorie Ann, 839 N. E. 72 Terrace, Miami, Fla., '58	114, 257
Bowersox, Carolyn Joan, 3339 Legation St., N.W., Washington 15, D. C., '58	114, 166, 253, 270



Whitley-Scott

Fashion

"When Dreams Come True"
Wedding Bells Ring in
Fashion at the Fashion

Be Sure It's a Fashion Fashion Noted for Style and Quality

POWER—manufactured
and delivered to **YOU**
in seconds!

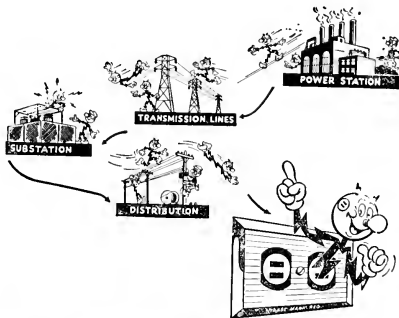

DUKE POWER COMPANY
Serving the Piedmont Carolinas

Cooley's Pure Oil Service Station
next to **The Rebel Drive In**



West of Veterans Administration Hospital on Erwin Road

Get "Bumper to Bumper Service" on Your Car
While You Eat Hushpuppies and Barbeque
at the **REBEL DRIVE-IN**

Nearest Service Station and Drive-In to Duke Campus

PROMPT ROAD SERVICE
Call 8-0601

BREAKFAST, LUNCH, or SUPPER
Open from 7:30 A.M. to 12:00 P.M.

Bowles, Nancy Lucille, 121 Brixton Rd., Garden City, N. Y., '57	101, 237, 266, 359,
Bowman, Barbara Anne, 2114 Woodrow St., Durham, N. C., '59	
Bowler, Susan Lee, 509 42nd St., Charleston, W. Va., '57	101, 266
Boyd, Barbara, Still Water Rd., Gibson Island Md., '56	74, 157, 167, 262
Boyle, Bosa Coke, 2404 Mellonville Ave., Sanford Fla., '57	
Boyer, Ruth Elizabeth, 203 Acton Rd., Columbus, Ohio., '58	114, 270
Bracey, Frances Louise, 8 North Rd., Circle, Salisbury, N. C., '58	114
Bradley, Ellen, 1608 Oakcrest Dr., Alexandria, Va., '58	114, 185, 237
Bradley, Josephine S., 20 Wyman St., West Melford, Mass., '58	114
Bragg, Carol Gray, Georgia, '59	129, 268
Braudwell, Mary Alice, Box 187, Wendell, N. C., '59.	129, 264
Brewer, Virginia Lee, 1416 Scotland Ave., Charlotte, N. C., '57	101, 173, 176, 266
Brian, Betsy Blanche, 2111 White Oak Rd., Raleigh, N. C., '59	129, 268
Brian, Lota Leigh, 2111 White Oak Rd., Raleigh, N. C., '59	71, 129, 279
Bridgewater, Susan Lou, Oak Hill Rd., Peninsula, Ohio, '57	164, 270
Brigham, Susan Wood, 5001 Hammock Lake Dr., Miami, Fla., '57	257
Brimley, Carolyn May, 210 39th St. N., St. Petersburg, Fla., '58	114, 239
Bringham, Elisabeth, 108 E. Tallulah Dr., Greenville, S. C., '58	114, 239, 247, 265
Brokenshire, Dartha C., Qtrs., C. Naval Air Station, Memphis, Tenn., '59	129, 172, 271, 371
Brooks, Carolyn, 1320 N. Lake Way, Palm Beach, Fla., '58	114
Brooks, Laura Louise, Apex, N. C., '59	129, 265
Brooks, Margaret E., 904 Arnette Ave., Durham, N. C., '58	114, 161, 165, 196, 265
Brower, Marilyn Nancy, 21 Bedford Ave., Rockville Center, N. Y., '57	270
Brown, Ann Kimbrough, 4409 Glenridge St., Kensington, Md., '58	114
Brown, Betty June (Mrs.), Lexington, Mass., '56	74
Brown, Betty Lynn, 3617 Trimble Rd., Nashville, Tenn., '56	74, 242, 265
Brown, Constance Ann, 112 N. Galveston St., Arlington 3, Va., '59	129, 275
Brown, Lou Ann, 222 Burnham Place, Evanston, Ill., '59	129, 271
Brown, Madelaine Judy, 2216 Exmoor Rd., Tampa 9, Fla., '59	121, 279
Brown, Talulah Ann, 2216 Exmoor Rd., Tampa 9, Fla., '57	101, 278
Brueggmann, Margaret L., 2614 Fleetwood Ave., Cincinnati, Ohio, '58	114, 270
Brugh, Judith Elizabeth, 82 Quinby Ave., White Plains, N. Y., '58	114, 239, 278
Brunner, Susan Gabriella, 786 Boardman Rd., Aiken, S. C., '58	114, 174, 239
Bruon, Alice Burt, Junior Home, Lexington, N. C., '58	114, 358
Bruon, Emma Evelyn, Junior Home, Lexington, N. C., '57	101
Bryan, Betty Ruth, R.F.D. 5, Box 307, Goldsboro, N. C., '57	101, 277
Bryan, Rosalie Blanche, 1104 Elizabeth St., Durham, N. C., '59	
Bryant, Jo Ann, 6644 Roosevelt Ave., Charleston, W. Va., '57	101
Buggeln, Linda Ann, 1515 Sarría Ave., Coral Gables, Fla., '59	129, 272
Bunch, Ruth Dyeann, N. Center St., Statesville, N. C., '59	129, 256
Burney, Lila Katherine, 738 North Ave., Macon, Ga., '56	74, 161, 188, 261
Burns, Opal Marie, 134 Tenth Ave., S.E., Hickory, N. C., '57	
Burns, Nancy Carolyn, 1010 Rozier St., Lumberton, N. C., '57	101, 253, 278
Burns, Patricia Lee, 220 Aberdeen Dr., Middletown 20, Ohio, '58	117, 253, 265
Burton, Nancy, 1926 E. Seventh St., Charlotte, N. C., '58	117
Byers, Elizabeth Alison, 206 S. Rd., Lindamere, Wilmington 3, Del., '56	74, 249, 358
Cain, Elizabeth Jean, 62 Edgewood Dr., Hohokus, N. J., '56	74, 277, 359
Caine, Helen Anne, 163 Gardner St., Chattanooga, Tenn., '56	74, 262
Callaghan, Nan, 16 E. Walnut St., Richwood, W. Va., '58	117
Campbell, Mary Elizabeth, Summersville, W. Va.	
Campbell, Sheila Perry, Sunset Ave., Clinton, N. C., '58	117, 265
Campbell, Vera Bartlett, 420 S. Broadway St., Redondo Beach, Cal., '58	117, 266
Cannon, Laura Lee, 86 F. Milton St., Freeport, N. Y., '59	129
Caprio, Agria Anne, 74 Rowan Rd., Chatham, N. J., '56	74, 273
Caracrista, Judith Z., 172 Midland Ave., Bronxville, N. Y., '59	129, 279
Carle, Carol Mary, Jones Beach, Wantagh, N. Y., '58	273
Carlyle, Mary Irving, 809 Arbor Rd., Winston-Salem, N. C., '58	78, 117, 157, 237, 238, 269
Carmichael, Judith, Four J. Hill Farm, Leesburg, Va., '59	129
Carraway, Emily Lively, 711 Hillcrest Ave., Tallahassee, Fla., '58	117, 185, 273
Carrick, Margelyn P., 262 Glenwood Ave., East Orange, N. J., '57	101, 165, 266
Carrico, Dorothy Lee, 703 Beach Ave., Charleston, W. Va., '56	77, 274
Carroll, Noel, Woodland Rd., Anchorage, Ky., '57	
Carson, Jenny White, 820 Soundview Dr., Mamaroneck, N. Y., '59	130, 166
Carter, Margaret Lea, 232 Idol St., High Point, N. C.	
Carter, Mary Elizabeth, 1118 Hillshoro St., Raleigh, N. C., '57	101, 260, 261
Cashwell, Dava Agnes, 2601 W. Market St., Greensboro, N. C., '59	130, 268
Cason, Lucinda, 720 S. Center St., Thomaston, Ga., '57	102, 248, 261
Cathey, Margaret Anne, 405 S. Fayetteville Ave., Dunn, N. C., '57	102, 269
Caudle, Dorothy Annette (Mrs.), 531 E. Broad St., Westfield, N. J., Caviness, Elizabeth K., 913 Vance St., Raleigh, N. C., '58	
Chamberlain, Margot, 5 Douglass Lane, Kirkwood 22, Mo., '59	130, 239, 267
Chambers, Sally Ann, 112 E. 74th St., New York 21, N. Y., '58	63, 117, 359
Chappelle, Janet Metcalf, 7344 Dale Rd., El Paso, Texas, '57	102, 158, 265
Chase, Jo Ann, 6 Orchard Parkway, White Plains, N. Y., '58	117, 273
Chesteder, Nancy Lynn, 809 Enderby Dr., Alexandria, Va., '58	117, 206, 257
Chesson, Marion Gadenca, 2006 St. Mary's St., Raleigh, N. C., '57	102
Child, Mary Alice, 2 Winter Quarters Dr., Pocomoke, Md., '59	71, 130, 271
Choate, Jane Dickey, 2119 W. Henderson, Salisbury, N. C., '57	102
Chronaki, Bessie, 1008 Flora St., Durham, N. C.	
Church, Mary Htinge, Southgate, Bronxville, N. Y., '59	130, 271
Clapp, Julia Edwards, 309 E. Raleigh St., Siler City, N. C., '58	117, 272
Clark, Kathryn Elizabeth, Box 275, Elizabethtown, N. C., '57	102, 358
Clark, Nancy Sarah, 3904 Legation St., N.W., Washington, D. C., '58	117
Claunch, Margaret Lynn, 119 N. Central, Somerset, Ky., '56	
Clay, Florence Messick, 301 Ferguson Ave., Warwick, Va., '56	77
Clayton, Lynette Guy (Mrs.), 919 Academy Ave., Ahsokie, N. C., '57	117, 260
Cleave, Carol Annette, 301 17th St., Wilmette, Ill., '59	130, 166, 184, 267
Coard, Nancy Barbara, 304 Paddington Rd., Baltimore, Md., '57	102
Cobb, Dorothy Elizabeth, Box 166, Erie, Ill., '57	102
Cochran, Constance Avery, Quarters 154, Ft. Lewis, Washington, '56	77, 274
Cofer, Mary Louise, Tucker, Ga., '57	102
Coffman, Ruth Ann, 1733 Coral Gardens Dr., Fort Lauderdale, Fla., '56	77, 244
Coker, Betsy White, 2515 Windsor Rd., Columbia, S. C., '57	102, 262
Collins, Jeanne Goodall, R.F.D. 2, Cedartown, Ga., '58	117, 254
Colville, Elizabeth Ann, 4100 Belle Vista Dr., St. Petersburg, Fla., '57	
Compton, Joyce Leslie, 162 Canterbury Dr., Charlotte 7, N. C., '59	
Cone, Carolyn Nall, 335 Manor Rd., Douglaston, N. Y., '59	130, 272
Cone, Julia Ann, Saluda, S. C., '58	117, 184
Cooke, Mary Harrison, Franklinton, N. C., '56	77
Cooper, Carol Ann, 13 Cottage Place, Nutley, N. J., '58	117, 185, 243, 278
Cooper, Elizabeth G., 240 Charles St., Henderson, N. C., '59	130, 267

Cooper, Tamra Irvin. 111 W. Evans St., Norfolk, Va., '58	117, 239
Corney, Elizabeth Blair. 246 Audley St., South Orange, N. J., '58	117
Corpening, Anne Hodges, R.F.D. 1, Granite Falls, N. C., '57	102, 161
Costin, Kathleen Ann, 117 N. E. 16th St., Ft. Lauderdale, Fla., '57	266
Couchman, Patricia Kay, 5828 Joyce Way, Dallas, Texas, '58	117
Council, Martha Hardin, 224 Council St., Boone, N. C., '56	77, 161, 162, 278
Cowles, Alice LaRue, 3915 Montevallo Rd., Birmingham, Ala., '57	102, 254
Cox, Carol Meyer (Mrs.), 2404 Vessell Ave., Apt. 9, Durham, N. C., '57	
Cox, Elsie Norrell (Mrs.), 905 Lambeth Cr., Durham, N. C. Crain, Barbara Jean, 2744 Brandywine St., N.W., Washington 8, D. C., '58	117, 262
Crandall, Virginia Lee, Wolfboro, N. H., '56	77, 182, 183, 184, 229, 262
Cranston, Luanne Anita, 135 Wedgewood Lane, Haddonfield, N. J., '56	77, 167, 209, 210, 242
Craven, Faith, 600 Fairview Dr., Lexington, N. C., '58	117, 262
Crawford, Margaret P., 421 W. Walker Ave., College Pk., Ga., '59	130, 268
Crawford, Nara Lee S., 1412 Conway Rd., Orlando, Fla., '59	130, 186
Creadick, Anne Elizabeth, 1200 Anderson St., Durham, N. C., '59	130, 196, 260
Crnkley, Mildred Stewart, Bragg St., Warrenton, N. C., '58	117, 164, 239
Cross, Melissa, 5950 Park Rd., Cincinnati 27, Ohio, '59	130, 172
Crowsley, Jean Gay, 19339 Riverview Ave., Rocky River, Ohio, '59	41, 130, 272
Crowley, Sue Ann, 2021 Lanier Dr., Silver Spring, Md., '58	117, 267
Crutchfield, Doris Higdon, 803 Fourth St., Spencer, N. C., '56	
Culton, Gladys Cater, 2323 Sharon Rd., Charlotte, N. C., '58	117, 239
Cumming, Llewellyn, 720 Maupas Ave., Savannah, Ga., '57	102
Currence, Nancy Ward, 15th Ave., Marlinton, W. Va., '58	
Cushman, Nancy Ruth, 2901 7th Ave., N., St. Petersburg, Fla., '59	130, 156
Cuttino, Sarah Hammond, 207 Road St., Sumter, S. C., '58	22, 196
Dai, Meiling, 2404 Perkins Rd., Durham, N. C., '59	130, 360
Dail, Virginia Dure, 316 Arlington Pl., Portsmouth, Va., Dally, Carolyn Ann, 45 High St., Monroe, N. Y., '58	117, 262
Danhower, Barbara L., 6220 Fairhill St., Philadelphia, Pa., '59	130, 360
Daniels, Joan Florence, 518 S.W. 18th Ct., Fort Lauderdale, Fla., '56	77, 165, 278
Daughtry, Annie Mabel, Forest Rd., Clinton, N. C., '56	77, 269
Daughtry, Sarah Rebecca, 131 N. Columbia St., Milledgeville, Ga., '56	77, 269
Davidson, Sally Ann, 42 Aberden Dr., Greenville, S. C., '59	130, 172, 256
Davis, Betty Jane, 1413 Garland Dr., Greensboro, N. C., '56	77, 278, 279
Davis, Elizabeth Bailey, 4006 Underwood St., Chevy Chase, Md., '58	16, 71, 117, 278
Davis, Elizabeth Hale, 2248 Cranford Rd., Durham, N. C., '56	77, 242, 278
Davis, Elizabeth Jane, 2623 University Dr., Durham, N. C., '58	
Davis, Janet Wilkinson, 1509 Northfield St., Greensboro, N. C., '56	78, 166
Davis, Jean Garnett, 2921 Seminary Ave., Richmond, Va., '59	130, 263
Davis, Martha Clyde, Room 304, Faculty Apts., Durham, N. C. Davis, Ruth Flma, 10 Roy Place, Valhalla, N. Y., '57	198, 254
Davis, Shirley Anne, 102 W. Woodridge Dr., Durham, N. C., '57	102
Davis, Sylvia Annette, 701 Seigle Ave., Apt. 120, Charlotte, N. C., '56	78, 157, 161, 229, 235
Davis, Wilda Ann, 419 E. Ward St., Douglas, Ga., '59	130
Davis, Wilcne Catherine, Sandavis Box 247, Southern Pines, N. C., '59	130, 275
Dawson, Grayce B. (Mrs.), 1912 University Dr., Durham, N. C.	
Day, Betty Window, 304 Karen St., S. Charleston, W. Va., '59	256, 359, 370
Dean, Janet Marion, 185 Main St. E., Northfield, Mass., '57	102, 261, 359
DeHart, Jane Sherron, Box 61, Bryson City, N. C., '58	278
DeLaski, Nancy Panossian (Mrs.), 4501 18th St., N., Arlington, Va., '56	78, 253, 277
DeLong, Nancy Kate, 180 Wildwood Ave., Upper Montclair, N. J., '59	130, 172, 173
Denbo, Frances Wayne, 1640 N. Harrison St., Arlington, Va., '56	78, 274
Dennis, Nancy Triplett, 1728 Buena Vista, Winston-Salem, N. C., '56	78, 278
Dent, Lois Marilyn, 2129 21st Street, Nitro, W. Va., '56	78, 242, 256, 257
Derwshire, Jane E., University Apts. H3C, Durham, N. C. DeRienzo, Eleanor Theresa, 58 Tenafly Rd., Englewood, N. J., '59	130
Dickinson, Jean, 2555 Third Ave. N., St. Petersburg, Fla., '58	117, 239, 273
Diggs, Nancy Patrice, Box 364, Hampton, Va., '56	78, 262, 263
Dirnowledge, Judith Austin, 7200 Meadow Lane, Chevy Chase, Md., '56	78, 157, 182, 235, 249, 254
Dixon, Anne, 2300 Park Place, Evanston, Ill., '57	102, 189, 273
Doan, Ellen Virginia, 4935 Olentangy Blvd., Columbus, Ohio, '58	117, 262
Doane, Sara Elizabeth, 64 Belleclair Ave., Longmeadow 6, Mass., '58	117, 254
Dolwick, Gail Marie, 23699 Stanford Rd., Shaker Heights, Ohio, '57	78, 261
Dort, Dorothy, 3466 Gulfmead Dr., Sarasota, Fla., '56	78
Doughton, Jo Custis, 406 D Street, N., Wilkesboro, N. C., '58	117, 273
Doan, Studie Hunt, 2313 Wilson St., Durham, N. C., '59	130
Douglas, Addie Jane, 2209 Wheat St., Columbia, S. C., '57	102, 243, 261
Dowell, Mary Louise, 310 W. Dudley Ave., Westfield, N. J., '58	117, 275
Dowling, Marie Ann, 148 Highland Rd., York, Pa., '57	
Doyle, Jamie Laura, Ores. 1 Naval Air Sta., Pensacola, Fla., '59	130, 263
Drawbaugh, Harriet Jane, 3C Cedar House, Tremont Apts. Allentown, Pa., '59	130
Drechsel, Patricia Lou, Route 2, Bainbridge Rd., Solon, Ohio, '57	257
Dudley, Carolyn Sue, 112 Ridgecrest St., Lenoir, N. C., '57	102, 173
Dumont, Maryann Barrett, 163 Brixton Rd., Garden City, N. Y., '56	78, 254
Dunbar, Elinor Rangland, 5 Edmondson Ave., Lexington, Va., '59	130, 272
Dunlap, Susan Rebecca, 2515 Seneca Valley Rd., Louisville, Ky., '59	
Dunley, Barbara Ione, 2159 Lemay Ave., Detroit, Mich., '57	
Dunn, Josephine Alice, 217 W. Catawba Ave., Mt. Holly, N. C.	
Dunn, Musette Kitehin, 125 Church St., Enfield, N. C., '59	130, 268
Dunnagan, Frances Hunn (Mrs.), 1903 House Ave., Durham, N. C.	
Eagle, Ellen Watt, 804 Anderson St., Durham, N. C., '59	130, 172, 256
Eagle, Tolora Anita, 3101 B. North Main St., High Point, N. C., '59	130
Earle, Audrey, Q. A Naval Base, Newport, R. I., '56	
Fason, Patricia Blanche, 54 Holmehurst Ave., Baltimore 28, Md., '58	118, 254
Eberhart, Jane Marie, 24 Parkway Place, Malverne, N. Y., '57	78, 173
Ebsary, Patricia Lee, 319 Mendoza Ave., Coral Gables, Fla., '58	
Edgar, Jean Byers, Woodlawn Farm, Elliott City, Md., '57	254
Edgerton, Shirley Sue, Fletcher, N. C., '57	102, 272, 273
Fdson, Priscilla Irene, 4520 31st St., S., Arlington 6, Va., '59	130, 360
Flier, Elizabeth Ann, 2856 W. First St., Winston-Salem, N. C., '56	78, 260, 261
Elliott, Diane Sullivan, West View St., Forest City, N. C., '58	118, 239
Elliott, Gertrude Hermie, 116 Gladstone St., Whittier, N. C. Ellis, Betty Sue, 3824 San Juan St., Tampa, Fla., '56	78, 242
Ellis, Martha Louise, 512 Lawrence Ave., Westfield, N. J., '58	118, 165, 274
Elksworth, Harriet Lee, 7516 Glendried Rd., Bethesda 14, Md., '56	78
English, Mary Elizabeth, R.R. 1, Box 31, Perryburg, Ohio, '59	130
Erwin, Susan Ann, 543 Great Falls St., Falk Church, Va., '57	269
E-kridge, Mary Lois, 2054 Hastings Dr., Charlotte, N. C., '59	130



EAST CAMPUS STORE



HOSPITAL STORE

DUKE UNIVERSITY STORES

SUPPLIES
FOUNTAIN
COSMETICS
SOUVENIRS



WEST CAMPUS STORE



DEVIL'S DEN

Estes, Shirley Motley (Mrs.), 2812 O'Berry St., Raleigh, N. C., '58	
Evans, Beatrice Wilson, Box 346, Edenton, N. C., '56	78
Evans, Mary Ann, 1910 Court Street, Pueblo, Colorado, '59	130, 255
Eyster, Mary Elaine, 136 Rathlon Rd., York, Pa., '56	78, 247, 249
Fairgrieve, Nancy Jane, 222 Birch St., Pittsburgh 34, Pa., '58	118, 266
Fant, Julie Beville, 4619 Algonquin Ave., Jacksonville 5, Fla., '59	130, 186, 256
Farmer, Georgia Ann, Box 25, Elm City, N. C., '59	130, 264
Faulkner, Frances Jean, Little Hotel, Henderson, N. C., '58	118, 165, 266
Felson, Dorothy Ann, 1535 Alexandria Place, Jacksonville, Fla., '57	15, 102, 161, 162, 206, 283, 374
Fennell, Susan Earle, 4817 Davenport St., N.W., Washington 16, D. C., '58	118, 239, 258, 360
Fernando, Marione Bruce, Box 128, Lago Colony, Aruba, N. W. I., '58	118
Finegan, Anne Trayton, 535 10th St., Drive N.W., Hickory, N. C., '59	130, 263
Finnegan, Dorothy Ann, 2408 Sanford St., Alexandria, Va., '58	118, 186, 358
Fisher, Hilda Virginia, Box 553, Roxboro, N. C., '57	265
FitzKee, Archie Lou, 522 Lancaster Ave., York, Pa., '59	130
Flanagan, Clara Belle, 207 East Church, Farmville, N. C., '59	130, 263
Flannery, Ellen French, 3701 Durango Ave., Coral Gables, Fla., '58	118
Fleming, Jane Aline, 2307 Anderson Dr., Raleigh, N. C., '56	81, 265
Flounders, Hannah E., 605 Cloverly Ave., Jenkintown, Pa., '59	264
Flynn, Kathleen Elizabeth, Quarters E Boston N. C., Boston, Mass., '59	130, 263
Foard, Barbara Ramscur, 319 Woodside Place, Lenoir, N. C., '57	102, 165, 257
Folkman, Betty Ann, 123 S. Elm St., Asheboro, N. C., '59	130, 172, 279
Ford, Charlotte Ruth, 2101 Englewood Ave., Durham, N. C.	
Ford, Margaret Anne, 3976 Tuxedo Rd., Atlanta, Ga., '56	81, 262
Forrester, Shari Elizabeth, Dial, P. O. Box 94, 1415 Dock St., Wilmington, N. C., '58	118, 239
Forte, Sarah Frances, 2209 Pembroke Ave., Charlotte, N. C., '59	130
Foster, Julia Adair, 303 S.E. 13th St., Ft. Lauderdale, Fla., '58	118, 239
Fowler, Frances Elaine, P. O. Box 116, Rockledge, Fla., '59	130
Freeman, Dorothy H., Durham, N. C., '57	
Freeman, Barbara Ann, 206 Park Drive, Tuckahoe, N. Y., '56	81, 185, 249, 261, 358
French, Anna McEster, 3005 Highland Ave., Birmingham, Ala., '58	118, 239, 269
French, Mary Ann, 663 Maryland Ave., N.E., Washington, D. C., '57	159, 270
French, Mary Roberta, 950 Arbor Lane, Jacksonville, Fla., '56	81, 159, 265
Friend, Susan Ruth, 710 East 7th St., Indianapolis 20, Ind., '59	130, 264
Frines, Kathleen E., 15 Park Ave., Brevard, N. C., '57	161, 254
Gamble, Betsy Brandon, 604 Hillcrest Dr., High Point, N. C., '56	274
Garrard, Janice Carolyn, 3378 Habersham Rd., Atlanta, Ga., '58	118, 206
Garrard, Patricia Ann, 1614 Maryland Ave., Durham, N. C., '56	81
Garratt, Joan, Box 133, Rt. 3, Marion, N. C., '59	130, 275
Gay, Marjorie Anderson, 6958 Tonty Ave., Chicago 30, Ill., '57	105, 206, 257
Gebel, Kristine Lee, 980 Lakemont Dr., Pittsburgh, Pa., '56	81, 274
Geitner, Martha Hardin, 520 5th St., N.W., Hickory, N. C., '59	130
Gerard, Jean, 104 Virginia Ave., Roxboro, N. C., '58	118
Gerlough, Diane Clare, 111 Lincoln Ave., Highland Park, N. J., '56	81, 261
Getzlander, Sarah Ann, 336 Miller St., Winchester, Va., '57	105, 166
Gibbons, Elizabeth Lynn, 610 Ott St., Harrisonburg, Va., '58	118
Gibbons, Virginia Anne, 415 Ftwntwist St., Hamlet N. C., '59	
Gibson, Alice Dunlap, 4300 Monroe Rd., Charlotte, N. C., '58	118
Gibson, F'neele S'moak, Rt. 2, Bennettsville, S. C., '57	164, 254
Gibson, Jeanne Craig, 629 Hamilton St., Roanoke Rapids, N. C., '58	262
Gibson, Margaret Baxter, Sandy Ridge, N. C., '57	105
Giffhorn, Ann, Rt. 4, River Rd., Chagrin Falls, Ohio, '59	130, 267, 359
Gilbert, Jo Ann (Mrs.), 300 Chapel Hill Rd., Durham, N. C.	
Giles, Judy Virginia, 13 Oakland Park Blvd., Pleasant Ridge, Mich., '59	130, 265
Gill, Joanne Weekes, 803 Rivershore Rd., Elizabeth City, N. C., '58	118, 186, 254
Gilliland, Gertrude Elizabeth, 4920 Morven Rd., Jacksonville 10, Fla., '59	132, 256
Girard, Ann, 268 Canterbury Rd., Westfield, N. J., '56	81, 165, 274
Gleason, Joan Margaret, 1612 Clio Ave., Cincinnati 30, Ohio, '59	132, 172, 271
Glenn, Doris Elizabeth, 816 Mangum St., Durham, N. C., '57	105, 157, 269
Glover, Patricia Augusta, 509 E. Center St., Nashville, N. C., '59	
Gochel, Marjorie Lee, 1115 N. Geo. Mason Dr., Arlington, Va., '58	
Going, Mary Ann, 2408 McGregor Blvd., Fort Myers, Fla., '58	118, 278
Goldstein, Suzanne B., 55 Alleghany Rd., Hampton, Va., '58	118, 258
Gordon, Patricia Orr, 1108 W. Front St., Burlington, N. C., '57	105
Gott, Elizabeth Carr, 213 Hampton Rd., Pittsburgh 15, Pa., '58	118, 165, 173, 237, 270
Gould, Harriet Mackay, 22553 Westchester Rd., Shaker Heights, Ohio, '56	81, 165, 172, 173, 257
Grady, Anne Joyner, Box 382, Four Oaks, N. C., '57	
Grady, Carol Maree, Khakum Wood, Greenwich, Conn., '56	81, 277
Graham, Susan Elizabeth, 1102 Spring Garden St., Greensboro, N. C., '59	132, 184, 267
Grandt, Marilyn Ann, 28 Huntington Rd., Garden City, N. Y., '58	40, 118, 266, 267, 371
Granholm, Fredlyne Alice, P. O. Box 452, Seguin, Texas, '56	81
Grant, Elizabeth Clark, 710 Lancaster Dr., Orlando, Fla., '59	132, 360
Grant, Sally Lou, 1425 Audubon St., New Orleans 18, La., '57	164, 278
Gray, Sarah Virginia, 124 Pinecrest Rd., Durham, N. C., '56	81, 159
Gray, Elizabeth Dial, P. O. Box 94, Laurens, S. C., '58	118
Greene, Helen Louise, 287 Forest Hill Rd., Toronto, Canada, '58	266
Green, Anne Gibson, 1503 N. Fillmore St., Arlington, Va., '58	118, 206, 270
Green, Marilyn Huxley, Old Forge Rd., Lima, Pa., '57	105, 274, 361
Green, Nancy, 20 Dickinson Rd., Darien, Conn., '59	132, 256, 360
Greene, Frances Metzger (Mrs.), 208 Buchanan Ave., Durham, N. C.	
Greene, Judith, 1107 E. Blvd. St. Ext., Statesville, N. C., '57	184
Greene, Sandra Ann, 27 N. 18th St., East Orange, N. J., '57	
Gregg, Patricia Anne, 3924 Madison Ave., Greensboro, N. C., '57	278
Gregory, Jacquelyn, 809 Brightwaters Blvd., St. Petersburg, Fla., '59	132, 267
Grigoletti, Margaret P., 110 E. Elm St., Greenwich, Conn., '59	132, 265
Grissett, Priscilla Ann, 11920 Union Turnpike, Kew Gardens 15, N. Y., '57	105, 186
Grosz, Carolyn Lydia, 1416 Dorset La., Philadelphia 31, Pa., '59	132, 268
Groth, Karyolyn Jean, 2143 Sycamore St., Bethlehem, Pa., '58	118, 261
Groves, Janet Abney, 1002 Hillside Lane, Gastonia, N. C., '56	
Gruber, Janet Suzanne, 111 Cedar St., Jenkintown, Pa., '59	132
Grueinger, Susanna Beard, 23 Prospect Ave., Valhalla, N. Y., '59	184, 264
Guild, Barbara Linn, 506 E. 41st St., Savannah, Ga., '56	81, 186, 243, 269
Gunn, Ann Newman, Box 128, Yanceyville, N. C., '58	118, 185, 276, 360
Guyer, Mary Elizabeth, 3845 Beech Ave., Erie, Pa., '58	270
Hadley, Ann, 550 E. Broadway, Danville, Ind., '57	105, 265
Hadley, Martha Emily, 408 W. Fifth St., Greenville, N. C., '56	81, 157, 235, 257
Hagler, Sarah Swann, 220 Forest Wood Dr., Durham, N. C., '59	132, 275
Hahn, Elizabeth Baxter, Box 255, Ft. Hancock, N. J., '59	132, 272
Hale, Clara Katherine, 3448 23rd St., S.E., Washington 20, D. C., '58	118, 166, 239, 269
Hale, Wanda Eileen, 1226 Fifth Ave., N., Texas City, Texas, '59	132

Hall, Eleanor Hoag, Damascus, Va., '57 105, 358
Hall, Grace Arlyne,
10 Dunbarton Rd., Wollaston 70, Mass., '56 270
Hall, Marilou Fortune, Damascus, Va., '58 82
Hammaker, Lydia Ellen,
N. Church St., Thurmont, Md., '56 82, 254
Hampton, Linda Carolyn,
3520 Roxboro Rd., Durham, N. C., '56 70, 82, 200
Hamrick, Barbara Virginia,
P. O. Box 757, Gaffney, S. C., '59 132, 206, 272
Haney, Anna Elizabeth,
210 Whiteford Ave., N. E. Atlanta, Ga., '59 132, 272
Haney, Lila Brent,
114 Military St., Oxford, N. C., '56..... 87, 164, 269
Hanes, Elizabeth,
1101 Mulveto Rd., Charlotte 7, N. C., '58 118, 237, 239, 257
Hanford, Mary Elizabeth,
712 S. Fulton St., Salisbury, N. C., '58 118, 157, 185, 237, 262
Hargrave, Eva Hackney
103 W. First Ave., Lexington, N. C., '57..... 105, 257
Harrill, Patsy Elizabeth, Polk St., Pineville, N. C., '59..... 132
Harrington, Stella Jane, 421 Second St., Marietta, Ohio, '57
Harris, Elizabeth, 219 Surry Ave., Elkin, N. C., '56 70, 82, 164
Harris, Jacqueline Ann,
Rt. 2, Saunders Sta. Rd., Pitcairn, Pa., '58..... 118, 261
Harris, Jessie Moffat, Rt. 1, Wheeling, W. Va., '59..... 132
Harris, Martha Rae, 754 Pee Dee Ave.,
Albemarle, N. C., '57..... 105, 207, 262, 263, 380
Hart, Alice Elinor,
3558 Brookside Rd., Toledo, Ohio, '59..... 132, 271
Hart, Elizabeth Frances, 1930 Georgia Ave.,
Winston-Salem, N. C., '58..... 118, 165, 278
Hart, Julia Drake,
Rt. 1, Duke University Rd., Durham, N. C., '57, 161, 274
Haskett, Jane Ann
504 Fulton Ave., Rochester, Ind., '58..... 118, 166
Hatcher, Barbara Ann, 18 Channel Dr.,
Wrightsville Beach, N. C., '56..... 13, 35, 82, 157, 165, 257
Hatcher, Nora Susan,
404 Clay St., Hamlet, N. C., '59..... 132, 167
Hawkins, Alex Madge,
127 Pocahontas Place, Hampton, Va., '57..... 105, 188, 262, 361
Hazen, Sally Lee,
1809 Virginia Rd., Winston-Salem, N. C., '57..... 163, 206
Heizer, Sidney Isabel,
1320 Arnette Ave., Durham, N. C., '57..... 105, 161
Helmer, Elizabeth R.,
17 Wakeman Rd., Darien, Conn., '59..... 132, 271
Henderson, Harriet W., Valley Green Farm,
E. Shawmont Ave., Philadelphia 28, Pa., '59..... 132, 263
Hendrix, Muriel LeGrand,
144 Pinecrest Rd., Durham, N. C., '59..... 132, 206, 275
Herb, Barbara Arundel,
Rt. 1, West Leespoot, Pa., '58..... 121, 278
Hermes, Doris Jean, 905 Jefferson Cr., Martinsville, Va., '59 359
Herndon, Alice Carol,
223 Pineview Rd., Durham, N. C., '58, 121, 173, 237, 383
Herndon, Elaine, 223 Pineview Rd., Durham, N. C., '58..... 132
Herr, Ursula Siefer,
80 Elmwood Ave., Waterbury, Conn., '57..... 105, 173, 274
Herrman, Virginia Mason,
820 Oakwood Ave., Dayton 9, Ohio, '59..... 275
Hess, Carol Margaret, 3807 Kanawha St.,
Washington 15, D. C., '58..... 121, 239, 278
Hester, Betty Letitia, Post Chemical, Ft. Carson, Colo., '58
Hester, Martha Elizabeth,
641 Forest Hills Rd., Macon, Ga., '58..... 121, 273
Hick, Margaret Ann,
117 Rockwood Ave., Rockwood, Tenn., '58..... 121, 269
Higginbotham, Mary,
713 MacLean Ave., Kenilworth, Ill., '58..... 242, 270
Higgins, Audrey, 6 Joy Street, Boston, Mass., '58, 37, 121, 265
Hilgremth, Linda Way, 10 Ivy Lane, Baxley, Ga., '59..... 132
Hildreth, Marilyn Jane,
102 Bent Lane, Newark, Del., '57..... 105, 184, 254
Hill, Constance Jeanne,
17 Highland Ave., Rowayton, Conn., '58..... 121
Hill, Nancy Kent,
1000 Arbor Rd., Winston-Salem, N. C., '59..... 132, 167
Hill, Roberta Susan,
3470 Whitfield Ave., Cincinnati, Ohio, '57..... 121
Hinnant, Judith Ann,
3380 Norwood Rd., Shaker Heights, Ohio, '59..... 267
Hinterhoff, Mary Trabea,
219 College St., Leaksville, N. C., '59..... 132, 272
Hirschfeld, Elizabeth M., (Mrs.),
250 S. Main St., Mooresville, N. C., '56
Hiss, Nancy Leah, 50 Cumberland Ave., Asheville, N. C., '59 132

Hochreiter, Mary Grace,
800 University Ave., Buffalo 14, N. Y., '59 132, 256, 358
Hodges, Sarah Jane,
354 Kimberly Ave., Asheville, N. C., '57 105, 165, 257, 359
Hohman, Elaine Margery,
208 Kemah Rd., Ridgewood, N. J., '56 82
Hollister, Claire Gaines,
551 N. E. 107 St., Miami, Fla., '56..... 82, 261
Holloway, Joanna Martin,
1102 Englewood Ave., Durham, N. C., '59 71, 132, 275, 362
Holm, Roberta, 640 S. Highland Ave., Merion, Pa., '59 132, 268
Holman, Billie Jean, Box 105, Rt. 1, Leaksville, N. C., '59 132
Holmes, Lynn Lovell,
3900 Virginia Ave., Charleston, W. Va., '59..... 132, 271
Holsinger, Carolyn Ruth,
1423 Woodland Dr., Durham, N. C., '58 121, 173, 239
Holt, Jennie Lee,
3714 Vermont Rd., N. Atlanta, Ga., '58 121, 184, 262
Holtgren, Barbara Marie, 530 Elm St., Westfield, N. J., '58 196
Hood, Elizabeth, 4604 S. Third St., Arlington, Va., '58
Hopper, Caroline Guerdant,
661 Valleyview Rd., Pittsburgh 16, Pa., '56 82
Hovater, Sarah Frances,
818 Alameda, Orlando, Fla., '56..... 82, 242, 265
Howard, Kay, 316 Montrose Dr.,
S. Charleston 3, W. Va., '59..... 132, 184, 260, 361
Howe, Shirley Lillian (Mrs.),
120 Maxwell Pl., Tampa, Fla., '57
Howell, Ann, 280 Wilkinson Pl., Memphis, Tenn., '56
Huey, Marion Virginia,
501 S.E. 25th Ave., Ft. Lauderdale, Fla., '57 105, 266, 374
Huggin, Elizabeth Anne,
310 E. Marion St., Shelby, N. C., '58..... 121, 269
Humphrey, Christian,
2271 Mimosa Pl., Wilmington, N. C., '59 132, 165, 359
Hundley, Ann Meredith,
600 Oxford Rd., Bala Cynwyd, Pa., '56 85, 161, 266
Hunter, Ann, 103 Ridgeway Dr., Greensboro, N. C., '57..... 105
Hunter, Barbara,
111 S. Ridgeley Rd., Norfolk, Va., '57..... 105, 253, 291
Hunt, Lillian Deare,
1126 South Bellline, Columbia, S. C., '57 105, 165, 257
Husbands, Cecilia Anne, Box 915, Chapel Hill, N. C., '59
Hyman, Carol Ann,
117 West Ross St., Wilkes Barre, Pa., '59..... 132, 258
Hynes, Rose Carolyn, 318 Oak Lane,
Richmond 26, Va., '58..... 121, 196, 239, 265
Ingram, Lois Kathryn,
2538 Queenston Rd., Cleveland Heights 18, Ohio, '58 121, 266
Inman, Judith Ann, 7573 S. W., 47 Court, S. Miami, Fla., '57, 257
Iron, Marian Frances,
160 Summit Ave., Upper Montclair, N. J., '59 132, 267
Irvine, Linda Poe, 3918 Dover Rd.,
Hope Valley, Durham, N. C., '58 121, 257, 361
Jacobs, Marianne, 1426 Talbot Ave., Jacksonville, Fla., '56..... 261
Jacobson, Louise,
307 Lake Martha Dr., Winter Haven, Fla., '58..... 258
James, Marilyn Margaret,
110 Johnson Ave., Malverne, N. Y., '59..... 132
Jarrett, Gertrudine Yvonne,
899 Race St., Sunbury, Pa., '58..... 121, 239, 261
Jessee, Audrey Dale, 1310 Radcliff Ave., Lynchburg, Va., '57, 105
Jett, Saville, 318 St. Dunstons Rd.,
Baltimore 12, Md., '56..... 85, 162, 274, 275
Johnson, Alice Gale,
314 Moorfield Dr., Talladega, Ala., '57..... 105, 262
Johnson, Alma Francine, Cameron, N. C., '56..... 85, 187
Johnson, Betty Rue, 704 Worley St., Monroe, N. C., '56 85
Johnson, Carolyn,
Wood Nymph Trail, Lookout Mt., Tenn., '57 105, 161, 269
Johnson, Dorothy Jean, Holt Lake Rd., Smithfield, N. C., '57 106
Johnson, Edwina David, 852 Louise Cr., Durham, N. C.
Johnson, Elizabeth Patton,
5201 Carillo Ave., Norfolk, Va., '58..... 121
Johnson, Frances Faison,
421 Transylvania Ave., Raleigh, N. C., '59..... 132
Johnson, Joanna, Box 236, Varina, N. C., '59..... 132
Johnson, Marilyn Ann, Briarwood Rt. 1, Clemmons, N. C., '56
Johnson, Myrtis Boone, Box 549, Red Springs, N. C., '56 85
Johnston, Anne Levesque, Birdseye, Arkansas, '57..... 105, 274
Jones, Anne Holcombe, Carbon, W. Va., '58..... 121, 278
Jones, Frances Nell, 917 College St., Oxford, N. C., '56..... 85
Jones, Juanita Nile,
Box 233, Balhoa Heights, Canal Zone, '59 132, 279
Jones, Judith Ann,
Rt. 2, Box 1255, Fox Chapel Rd., Pittsburgh 38, Pa., '56
Jones, Judith Hannah Lee,
6354 Grand Vista, Cincinnati 13, Ohio, '58..... 121, 164

Town and Campus Agree
FOR GOOD FOOD
RINALDI'S GRILL

We Serve Pizza

Across From East Campus



Meadow Gold
is mighty good!

Milk
Ice Cream

DURHAM DAIRY

CLAUDE M. MAY

PAINTING, PAPERING
and
DECORATING

712 W. Chapel Hill Street

Telephone 6939

DURHAM, NORTH CAROLINA

D
U
K
E
U
N
I
V
E
R
S
I
T
Y



D
I
N
I
N
G
H
A
L
L
S

T. W. MINAH, Manager

Jones, Margaret Virginia, 625 W. Club Blvd., Durham, N. C., '59.....132
 Jones, Mary Ellen, 2338 Riverview Ave., McKeesport, Pa., '59 132
 Jordan, Anne Rankin, Cedar Falls, N. C., '57 106, 266
 Jordan, Elizabeth Leigh, 813 Vickers Ave., Durham, N. C., '58 121, 166, 237, 257
 Jordan, Gladys Mona, 828 The Parkway, Mamaroneck, N. Y., '59.....132
 Jordan, Patricia Ann, 26 Oak St., Bloomfield, N. J., '57..... 85, 161, 242, 262, 389
 Judell, Anne Marie, 11 Mason Ave., Webster Groves 19, Mo., '59.....132
 Kameny, Doris, 8512 65 Drive, Forest Hills, N. Y., '58 121, 253, 258
 Kasler, Judith Barbara, 5321 Bull Savannah, Ga., '56 85, 182, 183, 186, 229, 258
 Kearns, Adalyn Sherwood, 907 Rockford Rd., High Point, N. C., '57.....106, 243
 Kearns, Jane Edgerton, P. O. Drawer 1939, High Point, N. C., '59.....132, 206, 256
 Keenan, Evelyn Louise, 905 Farragut St., N.W., Washington 11, D. C., '57.....106
 Keever, Nancy Ann, 140 Best St., Statesville, N. C., '59.....132, 196
 Keim, Charlotte Sue, 643 North Blvd., Cape Girardeau, Mo., '59 132, 156, 359
 Keister, Virginia Dare, 711 Castle St., Wilmington, N. C., '58
 Keller, Ann Beeson, 22200 S. Woodland Rd., Shaker Heights, Ohio, '57.....278
 Kelley, Sarah Campbell, 34 Exeter St., West Newton, Mass., '59.....121, 132
 Kellum, Olive Long (Mrs.), 806 W. Club Blvd., Durham, N. C., '56
 Kelly, Sarah Lee, Box 277, Lillington, N. C., '58.....261
 Kendall, Shirley Marlene, Box 33, Kipling, N. C., '59 132, 260
 Kennerly, Anne R., Ragland Rd., Newtown, Ohio, '59 132, 275
 Kent, Eleanor Jean, 4 Chester Rd., Norton Heights, Conn., '56.....85, 163, 277, 361, 363
 Kerns, Patricia Ann, 197 Royal Palm Dr., Ft. Lauderdale, Fla., '59.....132, 271
 Ketrner, Carolyn Deane, 329 Maupin Ave., Salisbury, N. C., '57.....106, 161, 262
 Ketrner, Janet Stokes, 185 Washington Lane, Concord, N. C., '58.....121, 269
 Keyes, Harriet Linnie, 29 Golf Rd., Plymouth, N. C., '59.....132, 260
 Killian, Carole Page, 153 20 33 Ave., Flushing, N. Y., '56..... 85, 265
 Killian, Kay Allen, 153 20 33 Ave., Flushing, N. Y., '56.....85
 Kimzey, Patricia Ann, 113 Park Ave., Brevard, N. C., '58.....121, 278
 Kinden, Mona Jean, 526 Hampshire Rd., Drexel Hill, Pa., '56..... 85, 268, 269
 King, Audrey Whittemore, P. O. Box 402, Graham, N. C.
 Kinman, Kay Ann, 236 W. North, Greenfield, Ind., '59 132
 Kinsler, Patricia Louise, 234 West Main, Danville, Va., '58.....121, 173, 267
 Kirkpatrick, Jane, 228 Commerce St., Kingsport, Tenn., '56 165
 Kiser, Jessie Propst (Mrs.), 40 Eastcliff Dr., Concord, N. C., '57
 Knight, Nancy Lee, 3 Oglethorpe Rd., Charleston, W. Va., '59.....134, 271
 Knowles, Joan Birdie, 312 Margaret Ln., Key West, Fla., '59.....134
 Koesy, Lucy Juliette, 3441 N. W. 16 Terrace, Miami, Fla.
 Kohler, Ulrika Dorothy, 3323 Gallatin Rd., Toledo 6, Ohio, '57..... 161, 162, 270
 Kraus, Sally Ann, 2930 Parkside Lane, Harrisburg, Pa., '58..... 258
 Kristians, Lucille, 121 Dickson St., Duryea, Pa., '57
 Kuhn, Martha Anna, Wilson Rd., Rt. 1, Durham, N. C., '56
 Kurlbaum, Susan, Broadalbin, N. Y., '57..... 106
 LaBour Sarah Langley, 5407 N. 18th St., Arlington, Va., '57
 LaBonte, Leila Marie, 6980 Carlyle Ave., Miami Beach, Fla., '58.....121, 278
 Land, Carol Jeanette, 2221 8th Ave. W., Bradenton, Fla., '57.....106
 Landis, Ruth Gower (Mrs.), 435 Cutler St., Raleigh, N. C., '57
 Lang, Joan Elizabeth, 43 Oxford Blvd., Pleasant Ridge, Mich., '59.....134, 263
 LaRue, Joy Ann, Wauchula, Fla., '57.....106, 253, 261
 Lassiter, Jeri Wynne, Box 547, Morehead City, N. C., '59.....134, 275
 Lassiter, Gail, 112 Stratford Rd., Winston-Salem, N. C., '57 106, 165, 266
 Lassiter, Helen Marie, 5007 Grattan Ave., Richmond 24, Va., '56..... 86
 Latham, Suzanne, 418 W. 2nd St., Washington, N. C., '57..... 106
 Latimer, Ellen Jones, 1432 8th St., New Orleans, La., '59 275

Fauer, Ellen Rebecca, Smallbrook Lane, York, Pa., '56
 Lawrence, Dorothy, 411 W. Lenoir Ave., Kingston, N. C., '56 86
 Lea, Roberta Edna, Box 825, Lynn Haven, Fla., '59 134
 League, Elizabeth Anne, Box 661, Warrenton, N. C., '58 121, 261
 Leamer, Vivian Gaye, 21 Gamoe Brook Pkwy., Summit, N. J., '59 134, 256, 359
 Lee, Carolyn Powell, 811 Third St., Durham, N. C., '59 134
 Lee, Mary Frances, Apt. 3, 316 S. Gregson St., Durham, N. C., '58..... 121, 277
 Lee, Patricia, 80 Sagamore Rd., Bronxville, N. Y., '59..... 134, 275
 Lee, Rebecca Ann, Box 589, Dunn, N. C., '59..... 121, 263
 Leibowitz, Roslyn Leigh, 1010 Palm St., Ocala, Fla., '58 121, 258
 Leigh, Linda Ann, 910 N. College St., Kingston, N. C., '57 86, 278
 Leitch, Joan Frances, 25 Winsand Dr., Chenango Bridge, N. Y., '57..... 86
 Lerro, Margaret Anne, 834 Manhattan Ave., Dayton 6, Ohio, '57.....106, 359
 Lewis, Sara Hawthorne, 117 Glen Parkway, Hamden, Conn., '58.....261
 Libby, Roberta Lois, 4711 Windom Pl., N.W., Washington 16, D. C., '58 121, 258
 Liebrecht, Claudia A., 23 Longridge Rd., Manhasset, N. Y., '59 134, 172, 271, 373
 Lightner, Marian Takemoto (Mrs.), 45 Fena Lane, Wailuku Maui, Hawaii
 Lindquist, Shirley Joyce, 252 State St., Albany, N. Y., '57.....106, 159, 244, 262
 Lindsay, Sarah Ann, Box 621, Lewisburg, W. Va., '59..... 134
 Linneman, Adelia Park, 591 Parkway Dr., Burlington, N. C., '58..... 121
 Livert, Marguerite H., E. Fenn State College, Johnson City, Tenn., '59..... 134
 Livingston, Margaret A., 801 Hammond St., Rocky Mount, N. C., '58 121, 274
 Locke, Margaret Jean, 911 N. Hamilton, High Point, N. C., '58.....121
 Lofquist, Judith, Avenida Rio Branco 18, Caixa Postal 4374, Rio de Janeiro, Brazil, '57..... 266
 Long, Alice Osborne, Apt. S 2, 810 Demerius St., Durham, N. C.
 Long, Suzanne Stuart, 320 S. Lamar, Roxboro, N. C., '58.....121, 263
 Looper, Shelia Jean, 515 Main St., Charleston, W. Va., '58 121
 Low, Ann Paddgett, 500 Hampton St., Laurens, S. C., '57..... 86
 Lowndes, Mary Baker, 2016 Club Blvd., Durham, N. C., '56..... 24, 86, 266
 Lucas, Alice Conway, 830 Queens Rd., Charlotte, N. C., '59..... 134, 255
 Lundmark, Karen Florence, 2016 Southwood Rd., Birmingham, Ala., '58.....121
 Lushy, Lucinda Taylor, 2809 Erie Ave., Cincinnati, Ohio, '59.....134, 267
 Lyon, Marianna Elizabeth, 1010 Dacian Ave., Durham, N. C., '57.....106, 276
 Lyon, Marilyn Jean, 72 Gables Ct., Beaconsfield W., Quebec, Canada, '58 184, 270
 MacIvor, Virginia Cox, 804 W. 7th St., Marysville, Ohio, '59.....134, 172, 184, 271
 MacLeod, Jean Armina, 2602 36 St., N.W., Washington 7, D. C., '57..... 86
 Magee, Phyllis Ann, 48 Berkshire St., Louis, Mo., '57..... 86
 Mahanes, Martha Ann, 925 E. Jefferson St., Charlottesville, Va., '57.....106, 161
 Maimel, Diana Rae, 2106 Hamill Ave., Clarksburg, W. Va., '57 106, 260, 261
 Mallam, Constance M., 9 Townsend St., Glen Head, N. Y., '58
 Mann, Beverly Dwire, Rt. 2, Box 63, Durham, N. C., '58 122, 247
 Manning, Marie Joyce, P. O. Box 109, Williamston, N. C., '59 134
 Mansfield, Charlotte Hedy (Mrs.), 131 Brookhill Rd., Shelby, N. C., '56..... 86, 269
 Marcom, Claire Burdick, 4686 Ortega Blvd., Jacksonville, Fla., '57..... 106, 157, 375
 Margulies, Karen Ina, Merber 141 E. 88th St., New York City, N. Y., '59 134, 258
 Marshall, Ann Rosecrans, 956 Elder Lane, Jacksonville, Fla., '58..... 257
 Marshall, Virginia Hunter, 432 Elmwood Ave., Lynchburg, Va., '59.....134, 255
 Marshall, Patricia True, 1207 E. Mulberry St., Goldsboro, N. C., '56..... 86, 278
 Martin, Carolyn Choate, Highland Country Club, Fayetteville, N. C., '57.....106
 Martin, Elizabeth P., 215 Pittsboro St., Chapel Hill, N. C., '59.....134, 268
 Martin, Grace Leah, 85 Woodland Park Dr., Tenafly, N. J., '57..... 106, 174
 Marvin, Helen Rebecca, 145 Wayne St., Beaver, Pa., '58.....122, 262

Mason, Ann Efrid, 2137 Queens Rd. E., Charlotte, N. C., '58	122	
Mason, Edna Carson, 1620 Hertford Rd., Charlotte 7, N. C., '57	106, 161	
Mason, Nancy Glidden, 5305 Hampden Lane, Bethesda, Md., '56	86, 253, 254, 269	
Massey, Anne Amelia, 4300 23rd Rd., N., Arlington, Va., '59	134, 272	
Mathis, Sylvia Dawn, 725 Millidge Cr., Athens, Ga., '57	109, 159, 262	
Mawhinney, Cynthia, c/o Post Engineer, Ft. Campbell, Ky., '58	Mayberry, Marilyn, 15500 Warwick, Detroit 23, Mich., '56	89
Mayers, Judith Drayton, 3415 So. 1st St., Jacksonville Beach, Fla., '59	134, 172, 271	
McAnally, Wanna Mary, 1020 Ferndale Dr., High Point, N. C., '58	122, 278	
McBride, Patricia K., Marville Rd., Fayetteville, N. Y., '56	89, 157, 235	
McBroon, Betty Ruth, 923 Buchanan Blvd., Durham, N. C., '58	McCall, Dorothy Robbins, 318 Sunset Cr., Lookout Mtn., Tenn., '58	122, 163, 278
McCamey, Meade, Standard Vacuum Oil Co., Karachi, Pakistan, '58	262	
McCune, Phynis Jean, 2106 Sunset Ave., Durham, N. C.	McCleent, Lee, Rivermere Alger Court, Bronxville, N. Y., '57	161, 164, 257
McConnell, Amanda Lee, 202 Waverly Way, Greensboro, N. C., '58	122, 243, 265	
McConell, Hilda Ann, 1408 Sautter Rd., Birmingham 9, Ala., '59	134, 186, 264	
McCord, Virginia Lynn, 1704 Windsor Ave., Bristol, Tenn., '57	109	
McCormick, Mary Louisa, 78 Warwick Rd., Muncie, Ind., '57	109, 269	
McCurdy, Elizabeth Ann, 15 Sagarom Rd., Wellesley Hills 82, Mass., '56	70, 89, 166, 182, 183, 184, 229, 235, 269	
McDougal, Charlotte Ann, 807 Pennsylvania A., Spindale, N. C., '58	122, 239	
McDowell, Berna Lucretia, 3328 Runnymede Pl., N.W., Wash. 15, D. C., '57	273	
McDowell, Jessie, 4319 Cliff Rd., Birmingham, Ala., '59	134, 206	
McFaddin, Judith Virginia, Esso Gebouw, The Hague, Holland, '59	134, 267	
McGranahan, Julia Eileen, 1205 Holloway St., Durham, N. C., '58	122	
McGregor, Grace Lane, 301 E. Hendrix St., Greensboro, N. C., '56	253, 375	
McIntosh, Sally Warren, Box 887, Savannah, Ga., '57	109, 176, 182, 186, 268	
McIntyre, Susan Marie, 627 Cottage Grove, Cedar Rapids, Iowa, '58	122, 237, 274	
McKee, Alice, 1328 Seminole Dr., Ft. Lauderdale, Fla., '58	122, 165, 186, 237, 266	
Melawhorn, Joanne, Winterville, N. C., '58	122, 165, 173, 237, 273	
McLean, Margaret, 13 Cambridge Rd., Glen Ridge, N. J., '58	McLellan, Mary Anne (Mrs.), 811 Green St., Durham, N. C., '57	122
McLemore, Rosemary, 1513 S. Mills, Orlando, Fla., '56	89, 235, 249, 253, 265	
McMichael, Margaret L., Alastair Ct., Durham, N. C., '59	134, 271	
Medlin, Elizabeth C., Maxton, N. C., '59	134	
Merchant, Margaret Ann, 94 Marlborough Rd., Asheville, N. C., '59	134, 271	
Merrill, Patricia Ann, Berwind, W. Va., '58	122	
Merrill, Martha Ann, 716 Michigan Ave., Evanston, Ill., '57	278	
Messick, Ardis Maureen, Box 415, Washington, N. C., '59	37, 263, 374	
Metts, Ruth Mauldin, 303 Anderson Ave., Savannah, Ga., '59	134, 256, 360, 374	
Mewborne, Jonzennie, 715 Chesapeake Ave., Hampton, Va., '57	109, 161, 257	
Midgett, Martha Jane, Engelhard, N. C., '59	134, 264	
Miles, Margaret Rowland, 58 Oakley Rd., Biltmore, Asheville, N. C., '58	122	
Miller, Holley Suzanne, 419 Main St., Pikeville, Ky., '56	Miller, Margaret Jean, 3649 Pine St., Jacksonville, Fla., '59	134, 255
Miller, Marilyn Joan, 54 F-lsworth Rd., Larchmont, N. Y., '58	122	
Miller, Vega Beatrice, 338 Clermont Ave., Brooklyn 5, N. Y., '58	266	
Miligan, Mary Alice, Rt. 2, Asheville, N. C., '56	89	
Miliken, Anne, Rt. 1, Brooksonia, Pa., '59	134, 279	
Milteer, Dorothy Elizabeth, 503 Talbot Hall Rd., Norfolk, Va., '57	109, 161	
Milus, Mary Michael, 3214 Madison St., Wilmington, Del., '59	134, 260	
Minder, June Gertrude, 139 Fairfield Dr., Short Hills, N. J., '59	Mitchell, Mary May, Fairhills Farm, Matthews, N. C., '57	109, 257
Mitchell, Sandra Nolene, Sandhill Emerywood Est., High Point, N. C., '56	89	
Moller, Elaine Louise, 1800 18th St., Surf City, N. J., '58	122, 265	
Monahan, Elizabeth Nora, 400 Clement Ave., Charlotte, N. C., '58	122	
Montgomery, Marilyn Dee, 93 E. Essex, Glendale 22, Mo., '57	31, 109, 253, 266	
Moody, Mary Lynn, 1413 Brooks Ave., Raleigh, N. C., '59	134, 263	
Moore, Joan Shirley, 44 Dunkirk Rd., Baltimore 12, Md., '57	109	
Moore, Katharine Chapin, 1170 Via Salerno, Winter Park, Fla., '58	122, 261, 358	
Moore, Margaret Jo, 410 Tatam Ave., McColl, S. C., '59	134, 184, 279	
Moore, Phyllis Agnes, 313 Monmouth Ave., Durham, N. C., '56	89, 273	
Morck, Gretchen Dudley, 205 W. First St., Oil City, Pa., '58	122, 165, 262	
Morgan, Anne W., 504 N. Main St., Farmville, N. C., '59	134, 256	
Morgan, Helen Holmes, Box 681, Marion, Va., '57	109, 184	
Morris, Marion Louise, 78 N. Drive Dr., Vandalia, Ohio, '59	134	
Morris, Mary Rose, 211 E. Fessenden Burlington, N. C., '57	109, 161	
Morrison, Catherine H., 1006 S. Hillside Lane, Gastonia, N. C., '57	109	
Morrow, Betty Cowan, 2051 Sharon Lane, Charlotte 7, N. C.	Morse, Carolyn Faith, 3 Newhall St., Springfield, Mass., '59	134
Morse, Sally Bruce, 77 Puritan Ave., Forest Hills, N. Y., '57	89, 196	
Mosteller, Mary Elizabeth, 525 W. Yale Ave., Orlando, Fla., '59	134, 275	
Mott, Deana Jean, 169 Elm St., E. Longmeadow, Mass., '59	134, 255	
Motley, Sandra Jean, 312 Edward St., Durham, N. C., '59	154	
Mott, Carlese Carolyn, 1826 Rose St., Sarasota, Fla., '58	134, 182, 262	
Mull, Laura Isabelle, 224 Forest Hill, Morganton, N. C., '57	109, 182, 184, 278	
Mumma, Gwennie Ellen, 401 Far Hills Ave., Dayton, Ohio, '58	122, 239, 267, 266	
Myers, Betty Jo, Box 304, Dade City, Fla., '56	89, 253, 261	
Nachman, Charlene Joan, 1135 16th St., Newport News, Va., '58	122, 258	
Nelken, Leona Jo, 805 Kirkwood Cr., Camden, S. C., '59	134	
Nelson, Barbara Larsen, 612 33rd St. Ct., Brandonton, Fla., '58	122	
Nelson, Marilyn Joan, 4605 Cascade Lane, Edina, Minn., '56	89, 253, 274	
Netting, Cynthia Frost, 657 Lincoln Rd., Grosse Pointe, Mich., '56	89, 167, 253, 270, 271, 360	
Newbold, Nancy Shelton, P. O. Box 1296, Rocky Mount, N. C., '59	267	
Newcombe, Barbara Seaman, 1525 Palancia Ave., Coral Gables, Fla., '58	262	
Newell, Kathleen B., 1407 Hillsboro St., Raleigh, N. C., '59	134, 264	
Newell, Nancy Belle, 328 Morgantown St., Uniontown, Pa., '56	89, 266, 267	
Newell, Sylvia Creston, N. C., '58	122	
Newland, Joanne, Box 589, Brevard, N. C., '56	89, 172, 173, 230, 235, 270	
Newman, Karil Linda, 646 Washington St., Cumberland, Md., '59	134, 272	
Newton, Margery Jean, 1309 W. Nash St., Wilson, N. C., '59	134	
Nicholson, Anne Rhodes, 1633 Beverly Dr., Charlotte, N. C., '57	109, 188	
Nicholson, Mary Hines, 1300 W. Vernon Ave., Kinston, N. C., '59	134, 172	
Nickel, Laura Frances, 32 Berkley Rd., Avondale Est., Ga., '58	122, 266, 261, 359	
Noble, Mary Jane, 487 Lake Ave., Greenwich, Conn., '58	122, 262	
Nolan, Patricia, Rutledge, Ga., '58	30, 122, 275, 358	
Noller, Leslie Anne, 11406 Clovercrest Dr., Tacoma 99, Wash., '59	134, 275	
Nord, June Kay, Box 264 Iago Colony, Aruba Netherlands, West Indies, '58	122	
Northington, Sarah J., 2148 Malvern Rd., Charlotte, N. C., '59	134	
Nutter, Nancy Ann, 339 Hawthorne Dr., Charleston, W. Va., '59	134, 186, 260	



CITY OF DURHAM N. C.

Council Members

C. E. WHITEFIELD, *Mayor Pro-Tem*

W. A. BIGGS

G. W. CARR, JR.

MRS. R. O. EVERETT

J. F. FLETCHER

R. N. HARRIS

J. E. STRAWBRIDGE

E. R. WILLIAMSON

DR. ROBERT S. RANKIN

GEORGE WATTS HILL, JR.

VANCE E. FISHER

LUTHER H. BARBOUR

City Mayor

E. J. EVANS

City Manager

R. W. FLACK

City Attorney

CLAUDE JONES

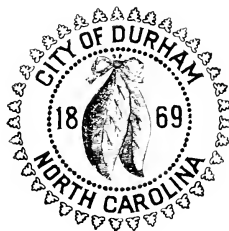

Educational, Industrial, and Medical Center

O'Brien, Maureen, 549 Cumberland Ave., Syracuse, N. Y., '56	90, 254
Oxley, Nancy Elizabeth, 728 W. Moreno St., Pensacola, Fla., '58	122, 239, 266, 359
Oliver, Margaret E., 329 Confederate St., Fort Mill, S. C., '58	122, 273
Olmsted, Mary MacNiel, Rt. 1, Hanover Courthouse, Va., '59	134, 264
Ormond, Nancy Diane, 108 Sixth Ave., N.E., Hickory, N. C., '56	90, 174, 229
Ormsky, Phyllis Claire, 1437 Iris St., N.W., Washington, D. C., '56	90, 259
Orstot, Roberta McBeath, RR 4 Fairfield Pike, Springfield, Ohio, '59	131
Overcash, Peggy Jo Ann, 821 S. Main St., Kannapolis, N. C., '59	134
Owen, Mary Jean, Lago Colony Aruba, Netherlands, West Indies, '57	109
Owens, Carolyn Patricia, 421 Church Hill Rd., N. Charleston, S. C., '58	122, 265
Owens, Jean Merritt, Kinston, N. C.	
Page, Celeste Barbour, 704 Buchanan Blvd., Durham, N. C., '58	122
Page, Frances Louise, 1421 Dollar Ave., Durham, N. C., '58	71, 122, 237, 254
Page, Patricia Carver, 743 Austin Lane, Winston-Salem, N. C., '57	109, 161, 261
Page, Virginia Rose, 704 Buchanan Blvd., Durham, N. C., '59	137
Pallange, Jenn Ellen, Box 444 Quaker Hill, Conn., '57	109, 270
Paris, Fyde Coleman, 3764 Lunda Ann Rd., N.W., Atlanta, Ga., '56	90, 257
Parks, Luxed Ann, Rt. 1, Graham, N. C., '59	137
Parsons, Joan Moody, 25 E. College Village, Winston-Salem, N. C., '56	90
Partlow, Virginia Ann, 153 Lakeside Pl., Highland Park, Ill., '58	35, 122, 206, 207, 270
Pascher, Joyce, Hawthorth, N. J., Paterson, Carol E., 108 17 86th Ave., Richmond Hill, N. Y., '56	
Patson, Mary Kathryn, 2026 Elizabeth Ave., Winston-Salem, N. C.	
Patton, Mary MacRae, 614 Swift Ave., Durham, N. C., '56	
Paul, Peggy Spence, 1 Chapel Drive, Reynolda, N. C., '57	109, 256, 257, 360, 372
Paulet, Yvonne Madeleine, Apartado 172 Maracaibo, Venezuela, S. A., '57	167
Pederson, Norma Carol, 206 Highland Rd., Scarsdale, N. Y., '56	
Perfield, Laura Louise, 34 Riggs Ave., W. Hartford, Conn., '58	122, 266
Penninger, Lorraine, Durham, N. C.	
Perkins, Gail Elizabeth, Crest Rd., Thomaston, Ga., '58	122, 261
Perretta, Tommasina D., 609 Nott St., Schenectady, N. Y.	
Perrin, Patricia E., 194 Hilton Terrace, Warwick, Va., '57	188, 261, 358, 361
Perry, Elinor Jane, 2302 Cranford Rd., Durham, N. C., '58	122, 157, 237, 239
Persons, Mary Chaudrey, 723 Anderson St., Durham, N. C., '59	137, 271
Peters, Carolyn, 1025 W. End Blvd., Winston-Salem, N. C., '58	122, 237
Petersen, Lois Linda, 2427 Cornell Ave., Charlotte, N. C., '58	122, 266
Pfohl, Sarah Marie, 718 Summit St., Winston-Salem, N. C., '57	90, 157, 159, 229, 230, 274
Phillips, Jane Louise, 1412 Markham Ave., Durham, N. C., '57	109, 235
Phillips, Kathleen A., 2517 Perkins Rd., Durham, N. C., '59	137
Phillips, Mary Jane, 615 W. Church St., Lumburg, N. C., '57	109, 257
Pickard, Maria Davis, 266 Greenwood Ave., Glencoe, Ill., '57	90, 257
Pickett, Harriet Miller, 1700 Duke University Rd., Durham, N. C., '59	137
Pierce, Araminta Purefoy, 10 West 6th, Weldon, N. C., '57	109, 269
Pierce, Ruth, Rt. 1, Box 131, Dillon, S. C., '56	
Ping, Claire Oates (Mrs.), 143 Duke Graduate Center Plant, Jane Hamilton,	
227 Hillside Ave., Charlotte, N. C., '59	137, 170
Poindester, Ann Lacy, Box Q, Aberdeen, N. C., '57	161, 278
Pollock, Linda Longley, 11 Hampton Ct., Port Wash., I. L., N. Y., '58	19, 122, 270
Pond, Cecilia Fdmondson, 4717 49th St., N.W., Washington, D. C., '56	90, 273
Pope, Alvison Scott, 58 Fakeswood, Glencoe, Ill., '56	90
Porcelli, Patricia A. G. (Mrs.), 303 W. Greer St., Apt. 3, Durham, N. C.	
Porter, Dinah, 206 E. 4th St., Greenville, N. C., '58	237, 239, 257
Potter, Mary Louisa, Rt. 3, Box 163, Plant City, Fla., '57	109, 184, 188, 253, 273
Price, Polly Ann, 246 Gwyn Ave., Elkin, N. C., '57	70, 109, 183, 244
Prince, Bessie Alice, 309 W Divine St., Dunn, N. C., '59	137, 172, 268
Pritchett, Emma Grier, 71 W. Davis St., Burlington, N. C., '56	90, 157, 235, 262
Pruette, Marilyn Camilla, 320 Montlicue Ave., High Point, N. C., '59	
Puett, Amy Elizabeth, Box 153, Dallas, N. C., '59	137
Pulver, Carol Joan, 235 N. Pleasant Ave., Ridgewood, N. J., '57	109, 253, 269
Quance, Margaret Wilson, (Mrs.), 1014 N. Mangum St., Durham, N. C.	
Quillian, Elizabeth Ellen, 782 Chesterfield, Birmingham, Mich., '59	137, 156, 157, 271, 359, 373
Raeburn, Sandra Bird, 823 Queen Anne Rd., Teaneck, N. J., '59	137, 260
Ragland, Helen Eve, 200 Mosby Ave., Littleton, N. C., '59	368, 370
Railey, Margaret Aved, 3545 Pine St., Jacksonville, Fla., '57	
Randolph, Belden, RFD, Colrain, Mass., '59	184
Rankin, Dorothy Battle, 1327 Pickers Ave., Durham, N. C., '59	137, 186, 268
Ransdell, Josephine, Rt. 1, Box 281, Louisburg, N. C., '57	
Raper, Marilyn Jane, 2821 Fowler Ave., Raleigh, N. C., '59	137, 156
Ratcliff, Sandra, 612 Franklin Ave., River Forest, Ill., '58	125, 165, 274
Ratts, Nancy Sue, 207 S. Walnut St., Osgood, Ind., '58	15, 71, 125, 206, 207, 270
Rau, Lillian Janice, 1327 Secon Isle, Ft. Lauderdale, Fla., '58	125, 269
Raynor, Betty Gayle, 306 E. Ninth St., Greenville, N. C., '58	
Reasor, Carolyn Sue, 830 N. Bever St., Wooster, Ohio, '59	137
Register, Elizabeth S., Rt. 9, Box 466, Charlotte, N. C., '59	137, 276
Reece, Jane Steele, 318 N. Laurel St., Lincolnton, N. C., '57	110, 278
Reed, Henrietta Huggins, 306 N. Mendenhall St., Greensboro, N. C., '58	125, 165, 257
Reese, Fika Mary, 173 N.E., 107th St., Miami Shores, Fla., '56	90, 156, 157, 159, 229, 230, 274
Reinhardt, Mary J., Box 293, Hillsboro, N. C., '59	137
Reise, Nancy Jean, 1323 Ashland Ave., Wilmette, Ill., '59	137, 255
Rhine, Rosemary, Rt. 3, Hillsboro, N. C., '56	90, 235
Rhodes, Helen Kelso, 315 Euclid Ave., Dravosburg, Pa., '58	125, 274
Rich, Mary Janet, 212 Colville Rd., Charlotte, N. C., '57	257
Richards, Susan Herron, 3306 Cameron Mills Rd., Alexandria, Va., '57	110, 262
Richardson, Martha C., 176 Hamilton Rd., Chapel Hill, N. C.	
Riley, Penelope, 222 Foreman Dr., Norfolk, Va., '58	
Ring, Jane Lee (Mrs.), 207 Marsh Ave., Raleigh, N. C., '57	110
Risien, Diana Lee, 3644 Meadow Lake Lane, Houston 19, Texas, '58	125, 239, 274, 359
Ritter, Dallas Ann, 624 E. Sandusky Ave., Bellefontaine, Ohio, '56	110, 262
Rizzo, Sally Anne, Randolph Macon Academy, Front Royal, Va., '59	137, 264
Roberts, Norma Lillian, 21 Newfound St., Canton, N. C., '56	93
Roberts, Sally Louise, 470 Prospect St., Apt. 72, New Haven, Conn., '57	110, 244
Robertson, Anne Shearer, 3905 Delmont St., Apt. 6, Richmond 22, Va., '57	110
Rodgers, Dianne Lucille, 3427 8th St., Jackson Heights, N. Y., '57	110, 265
Rodgers, Rebecca Hearnce, Box 1106, Canton, N. C., '59	137
Rogers, Druccilla Carol, 26 Boulevard, New Rochelle, N. Y., '56	93, 166
Romburg, Anne, Qtrs. C, Norfolk Navy Ship, Portsmouth, Va., '58	125, 165, 257, 375
Rinson, Kathleen Anne, 2019 Wyandotte Rd., Columbus, Ohio, '59	131, 172
Rooper, Fudgina, Box 31, Warrenton, N. C., '58	262
Rose, Eugenia Rennie, 301 Hempstead Pl., Charlotte, N. C., '56	93, 270
Rose, Ruth Preston (Mrs.), F-2-D University Apt., Durham, N. C.	
Rosett, Margaret Jane (Mrs.), Rt. 1, Box 20, Cornwallis Rd., Durham, N. C.	
Ross, Katharine Lenoir (Mrs.), 111 Powe St., Morganton, N. C., '56	93
Roy, Phyllis Joan, 29 Ivy Lane, Burlington, Vt., '59	137

Royce, Linda Roma, 2591 Charing Rd., Columbus, Ohio, '56 93, 270, 271
 Ruddle, Helen Ann, 40 Hawthorne Ave., Delmar, N. Y., '57 110, 274
 Rudolph, Nancy Elizabeth, 240 Chelsea Dr., Decatur, Ga., '57 159
 Rushing, Shade Marie, 520 East 8th St., El Dorado, Ark., '59 137
 Russ, Jacquelyn Anne, 36 Avenue N., Myrtle Beach, S. C., '59 137, 263
 Ryan, Rosemary, 109 Randall Ave., Freeport, N. Y., '59
 Sachsenmaier, Carolyn B. (Mrs.), Huntington Pk., Charlotte 7, N. C., '58
 Sale, Jane Lewis, 122 Sheridan Circle, Charleston, W. Va., '59 137, 172, 184, 279
 Sallee, Anne Sutherland, 908 Johnson St., High Point, N. C., '56 93, 266
 Sampedro, Dolores V., 921 Markham Ave., Durham, N. C., '57
 Sanders, Nancy Virginia, 103 Pinecrest Rd., Durham, N. C., '58 125, 270, 274
 Sangston, Barbara Jean, 158 Belmont Circle, Uniontown, Pa., '56 277
 Sasser, Bede Roberta, 192 Washington Lane, Concord, N. C., '56 93, 159, 253, 269
 Satterfield, Mary Emily, Timberlake, N. C., '57 110, 269
 Satterfield, Winnie Davis, Rt. 2, Timberlake, N. C., '59 137, 268
 Saunders, Catherine L., 1711 Parkland Dr., Lynchburg, Va., '58
 Saunders, Nancy Elizabeth, 214 Lakeshore Blvd., Lake Wales, Fla., '56 93, 157, 235, 242, 268, 274
 Schauman, Melba Sally, 107 N. Commerce Ave., Sebring, Fla., '59 264
 Schlag, Nancy Claire, 1442 Seminole Dr., Greensboro, N. C., '58 125, 278
 Schmidt, Arline Rose, 403 B Library St., Greenville, N. C., '57 110, 249, 265, 358, 359
 Schmitt, Thelma Small, 814 Rua Prudente Morais Ipanema, Rio de Janeiro, Brazil, '58 125, 244
 Schneider, Eleanor Jane, 1071 Maple Cliff Dr., Lakewood, Ohio, '59 125
 Schunmayer, Sally Ann, 6 Sylvan Rd., Durham, N. C., '57 110, 265, 359
 Schweick, Susan, 6310 Fauquier Dr., Clayton 5, Mo., '59 125
 Seatter, Judith, 136 Scottswood, Riverside, Ill., '59 137
 Segal, Arlene Esta, 344 Oritani Pl., Teaneck, N. J., '58 125, 239, 258
 Senerchia, Sallye C., 590 N.W. 46th St., Miami, Fla., '56 93, 229, 253, 257
 Senff, Diana Gene, 3738 Beverly Dr., Toledo, Ohio, '58 125, 265
 Sharp, Eleanor Garner, Copperhill, Tenn., '59 137, 272
 Shearer, Jeanne Scott, 3442 Stratford Rd., N.E., Atlanta 5, Ga., '58 239, 242, 254
 Shehadi, Florence Gail, 21 New England Rd., Maplewood, N. J., '59 137, 268
 Sherer, Judith Love, 984 Myrtle Lfr., Rock Hill, S. C., '58 125
 Sherman, M. Victoria, 26 Martin Terrace, Hamden, Conn., '56 93
 Sherrill, Carol, Box 235, Davidson, N. C., '58 125
 Shippe, Mary Sue, 320 Hignand Ave., Oak Hill, W. Va., '56 93, 173, 254, 255
 Shirley, Nancy Reed, 111 Webb St., Anderson, S. C., '59
 Shoe, Janet Allen, 8 Cherokee, Portsmouth, Va., '58 125, 206, 265
 Short, Betty Joan, S. Main St., Norwood, N. C., '59 137, 264
 Short, Sylvia Irene, Du Pont Blvd., Georgetown, Del., '59 137
 Shreve, Shirley Ann, 4920 Dorsey Ave., Chevy Chase, Md., '57 254
 Shiriver, Sandra Lou, 212 Lexington Dr., Silver Spring, Md., '57 70, 110, 161
 Shuey, Martha Lorraine, 2500 Lake Ave. Sunset Is., Miami Beach, Fla., '56 73, 161, 251
 Shuler, Melissa Bronson, 2650 University Dr., Durham, N. C., '59 137
 Siegling, Magdalene M., 80 Trade St., Charleston, S. C., '59 137, 260
 Simmons, Helen Varina, 508 Park Ave., Opp, Alabama, '57 110
 Simmons, Mary Ann, 324 Church St., Smithfield, N. C., '59 137, 359
 Simmons, Sally Ann, 303 W. James St., Mt. Olive, N. C., '56 94, 277
 Simmons, Sylvia Sandra, 1306 Sixth St., Durham, N. C., '59 137, 188
 Sions, Ruth Jane, 56 Conyngham Ave., Staten Island, N. Y., '57 110, 253, 258
 Simpson, Gail Jeanne, Tongue Point, Astoria, Oregon, '59 137

Simpson, Mary Jean, Apt. J531 Arlington Tower, Arlington, Va., '58 125, 254
 Sinclair, Virginia Hunter, 1418 Montague St., N.W., Washington 11, D. C.
 Skillin, Carol Janet, 2 Stetson Rd., Natick, Mass., '58 264
 Slosser, Mary Anne, Rt. 5, Lexington, Va., '57 110, 273
 Smith, Barbara Harrington, 2108 S.W. Laurel St., Portland 1, Oregon, '59
 Smith, Carol Mebane, 506 N. Crescent Dr., Kirkland 22, Mo., '56 20, 70, 94, 229, 230, 270
 Smith, Cary, 25 Shaw Le, Ft. Thomas, Ky., '58 125
 Smith, Della Jordan, 716 Athens Ave., Fayetteville, N. C., '58 125, 278
 Smith, Dorothy Lasseter, South Georgia College, Douglas, Ga., '59 137
 Smith, Elizabeth Anne, 5347 Guilford Ave., Indianapolis, Ind., '59 137, 184, 279
 Smith, Eunice Mae, Faculty Apts., College Station, Durham, N. C.
 Smith, Frances Elizabeth, 2236 Cranford Rd., Durham, N. C., '57 110, 278
 Smith, Jo Anne, 2210 Randleman Rd., Greensboro, N. C., '56 94, 174
 Smith, Mary Barbara, 1017 Vernon Ave., Winston-Salem, N. C., '57 110, 173, 174
 Smith, Sandra Jean, Appar Ave., Box 195, Gladstone, N. J., '57 110, 209, 210
 Snow, Joanne Bennett, C3 Country Club Apt., Greensboro, N. C., '58 125, 239, 278
 Snyder, Susanne Carol, Box 758, Hickory, N. C., '59 137
 Somervell, Betty Jane, P. O. Box 31, White Stone, Va., '58 125
 Sotomayor, Avelina C., F3, Independencia No. 43, C D Trujillo, Dom. Rep.
 Soto, Irene Christina, 6 Ave. 8 28, Zona 9, Guatemala City, Guatemala, '59 125
 Southard, Elizabeth, 6909 Hillmead Rd., Bethesda, Md., '59 137, 184, 279
 Southern, Mattie Odessa, Rt. 1, Walkerton, N. C., '56 94, 182, 183, 186, 188
 Sowerby, Emily Jane, 112 Sunset Dr., Greensboro, N. C., '56 94, 253, 266
 Spain, Lois Jean, 618 Avent St., Rocky Mount, N. C., '58 125
 Sparkes, Beverly Lee, 910 6th St., Charleston, W. Va., '58 125, 260
 Spear, Frances Cornelia, 402 Hill St., Waycross, Ga., '58 125, 261
 Spence, Grizel Barron, 297 Pinecrest Rd., Rochester 17, N. Y., '57 110, 278
 Spikes, Etta Baldwin, 1023 W. Markham Ave., Durham, N. C., '59 139
 Spragins, Yvonne White, 216 S. Belvedere, Memphis, Tenn., '59 138, 256
 Springston, Elizabeth, 5403 Wilson Lane, Bethesda 14, Md., '57 110, 166
 Sprunt, Alice Hamilton, 191 E. Parkway So., Memphis, Tenn., '59 138, 172, 255
 Staats, Ann Evans, 612 Stonewall Dr., Charleston, W. Va., '58 125, 358
 Stansback, Nancy Jean, 241 Confederate Ave., Salisbury, N. C., '58 125, 164, 269
 Stansbury, Patricia Ann, 1008 W. Trinity Ave., Durham, '56 94, 157, 229, 230, 235, 270
 Starr, Betty Birdsey, 36 Riggs Ave., West Hartford, Conn., '56 94, 254
 Steenken, Patricia, 579 Scranton Ave., Lynbrook, N. Y., '59 138, 276
 Stennis, Margaret Jane, Room 453 Senate Office Bldg., Washington, D. C., '59 138, 279
 Stephenson, Ann Marie, 1803 Westchester Dr., Knoxville, Tenn., '59
 Stephenson, Ruth Evelyn, Rt. 1, Box 7, West Point, Miss., '57 113
 Stevens, Gloria Mae, Montgomery St., Fultonville, N. Y.
 Stevens, Phyllis Ann, 12 Lake Hill Rd., Ballston Lake, N. Y., '59 11, 138
 Steves, Joan Louise, 476 Sunnook Ridge, Cincinnati, Ohio, '57 113, 253, 262
 Stewart, Kay, 163 Winding Way, Dayton 9, Ohio, '58 125, 257
 Stewart, Mary Caroline, 865 Summit Ave., Westfield, N. J., '59 138
 Stokes, Helen, 410 Elizabeth St., Greenville, N. C., '56 94, 161, 165, 257
 Stokes, Martha Sharon, 2514 41st St., N.W., Washington 7, D. C., '57 113, 159, 270
 Stone, Leanne, 300 Parkside Dr., Peoria, Ill., '57 110, 196
 Stone, Mary Emma, 106 Williams Ave., Franklinton, N. C., '57 94, 265
 Stone, Sarah Elizabeth, Rt. 4, Raleigh, N. C., '59 125

Duke DUKE DUKE!

and in DURHAM it's always



HOTEL *Washington Duke*

Air-conditioned. Every room with bath and circulating ice water. Home of the famous Cafe Bright Leaf. Headquarters for Duke Alumni.

A Meyer



Hotel

"Where Southern Hospitality Is a Reality"

WILLIAM E. STUBBS, JR., *Manager*

Robert Rollins Blazers, Inc.

832 Broadway

New York 3, N. Y.

SPECIALIZED BLAZER SERVICE

To

Schools	Classes
Colleges	Athletic Teams
Golf Clubs	Awards Committees
Sororities	Bands
Fraternities	Glee Clubs
Honor Societies	Choral Groups

THE ORIENTAL



116 E. Parrish



**ROBBINS
OF
DURHAM**

Strader, Susan Angel, 2103 Bland Rd., Bluefield, W. Va., '56	70, 94, 161, 206
Stratton, Virginia Harris, 9111 Grove St., Charlotte, N. C., '56	94, 150, 162, 230, 235, 249, 254
Strickland, Mary Frances, 20C Brookwood Garden Apt., Burlington, N. C., '58	125, 269
Stritz, Claudia Toy, 1148 Hamilton Blvd., Hagerstown, Md., '59	138
Stroud, Jane Turner, 1609 Shackelford Ave., Morehead City, N. C., '56	94
Stuart, Sydney, 401 N. Central Ave., Belmont, N. C., '58	126
Sturdivant, Susie Marie, Box 85, Sparta, N. C., '59	138, 265
Stutz, Carolyn Fey, 422 Edgemont Ave., Palmetto, Pa., '57	113, 254
Suits, Betty Anne, 436 Heberton Ave., Staten Island, New York, N. Y., '57	113
Sullivan, Luta Bewley, 1805 N. Main St., Anderson, S. C., '59	
Sullivan, Margaret Sue, 1411 Wynton Rd., Columbus, Ga., '56	94
Summers, Virginia Gayle, 100 Main St., Conyers, Ga., '59	138
Sutton, Rachel Louise, Faculty Apts., College Station, Durham, N. C.	
Swain, Barbara Jacquelyn, P. O. Box 263, Chattahoochee, Fla.	
Swain, Nancy Elizabeth, Meadow Rd., Riverside, Conn., '58	126, 278
Swan, Helen Hollister, 613 Broad St., New Bern, N. C., '59	138
Swaringen, Doris Kay, 1207-B Whilden Place, Greensboro, N. C., '56	94
Swartley, Marian Carol, 17 Bridge St., Stroudsburg, Pa., '58	126, 274
Sydenham, Barbara Mona, 491 Ocean Blvd., Atlantic Beach, Fla., '59	138
Sylvester, Henriann, Richlands, N. C., '57	113, 269
Szekely, Ruth Elaine, 9 Fuston Rd., Garden City, N. Y., '58	186
Tafe, Patricia Dee, 144 N. Bristol Ave., Los Angeles 49, Calif., '50	138, 267
Talcott, Nancy Janet, 167 Hazel Ave., Glencoe, Ill., '59	138, 279
Taylor, Bonnie Rae, 430 Craven St., Durham, N. C., '59	138
Taylor, Claudette Stacy, 106 South Dalton St., Gastonia, N. C., '57	94
Taylor, Mary Valliere, Poplar Hill, Va., '58	126, 239, 360
Taylor, Sarah Elizabeth, 618 Elm St., Greenville, N. C., '57	113, 265
Tegmeyer, Erica Fay, 34 Cherry St., Douglaston, N. Y., '56	94, 159, 242
Terry, Barbara Anne, 915 N. Main St., High Point, N. C., '56	97
Terry, Ellenor Reid, 915 N. Main St., High Point, N. C., '56	97, 254
Thomas, Amy Townsend, 9637 Sherwood Pl., Norfolk, Va., '58	126, 173
Thomas, Carolyn May, 335 Price St., West Chester, Pa., '57	113, 242, 261
Thomas, Nancy Elizabeth, Rt. 5, Box 453, Durham, N. C., '59	138
Thomas, Patricia Ellen (Mrs.), 1002 E. Trinity Ave., Durham, N. C.	
Thomas, Sarah, 28 W. Forrer Rd., Dayton 9, Ohio, '59	138, 166, 260
Thomasson, Sara Kathryn, Rt. 2, Elon College, N. C., '56	97
Thompson, Alma Lee, 138 Pinecrest Rd., Durham, N. C., '58	126
Thompson, Margaret Jane, 2326 Gaylord Drive, S.E., Washington 23, D. C., '56	97
Tipton, Kay, 349 N. Main St., Madison, Ga., '57	113, 253, 257
Tobias, Peggy Ann, 305 Edgedale Dr., High Point, N. C., '56	97, 161, 258, 259
Todd, Catherine Lee, Hwy. 5th AF PO 710, San Francisco, Calif., '57	113, 254, 361, 359
Todd, Mary Helen, 2415 Dryden, Houston, Texas, '59	138
Todt, Nancy Work, 71 Summit St., Monroe, N. Y., '59	138, 264
Traynham, Catherine H., Box 67, Jackson, N. C., '56	97
Tronolone, Patricia J., 1059 Briar Way, Palisade, N. J., '56	97, 196, 277
Tucker, Hilda Hunt (Mrs.), Box 8092 West Durham, N. C., '58	
Tucker, Susan Arden, 1305 E. Fourth St., Greenville, N. C., '59	138, 275
Turnbill, Nancy Margaret, 1804 Crestwood Dr., Chattanooga, Tenn., '58	126, 237, 239, 263, 358, 381
Tuttle, Betty Jane, 628 Colonial Dr., High Point, N. C., '57	113
Tuttle, Marcia Lee, 1226 Dilworth Rd., Charlotte, 3, N. C., '59	138, 255
Tyler, Alice Windle, 44 Stuyvesant Rd., Asheville, N. C., '56	22, 197, 262
Tyler, Barbara Regenia, 145 S.E. 25th Rd., Miami, Fla., '59	138, 256
Tyson, Lila Sue, Rt. 2, Box 475, Greenville, N. C., '56	97
Uhrlig, Lucille, 25 Oakwood St., Stratford, Conn., '56	97, 161, 265, 359
Uihlein, Gillian Archer, 8365 N. River Rd., Milwaukee, Wis., '59	
Underwood, Elizabeth C., 2402 Lexington Rd., Asheville, N. C., '57	113, 276
Urban, Nancy Louise, 1017 Terrace Blvd., Orlando, Fla., '59	138, 267
Urquiza, Dolores, Skyland Dr., Kingsport, Tenn., '57	247, 273
Valentine, Patricia Ann, Mt. Horeb Rd., Martinsville, N. J., '58	126, 261
Van Dyke, Florence I., 289 Park Ave., Newark 7, N. J., '57	113
Vandy, Judith Ann, 521 E. Prospect St., Kewanee, Ill., '58	126, 172, 173, 270
Vaughan, Janet Marie, 140 Park Ave., Mt. Vernon, N. Y., '58	
Vorona, Esther Kaplan (Mrs.), Westover Park Apt. D12, Durham, N. C., '57	
Vinson, Virginia Kathleen, 1061 Holmesdale Rd., Jacksonville, Fla., '58	126, 273
Virden, Cynthia, 33 Cranston Ave., Newport, R. I., '57	113, 293
Virgin, Jean Elaine (Mrs.), 807 Jackson St., Vidalia, Ga., '57	
Wachner, Gabrielle Anita, 286 Ft. Washington Ave., New York, N. Y., '56	97, 258, 259
Wade, Mary Irma, Rt. 1, Spring City, Pa., '58	126, 212, 239, 265, 358
Wadsworth, Grace Anne, Silver Brook Rd., Westport, Conn., '58	126, 262
Wagner, Barbara Anne, 2406 Banner St., Durham, N. C., '57	113, 265
Wagner, Betty Lynne, 100 Lakeside Dr., Statesville, N. C., '58	126, 262
Walker, Elberta Jeanne, 342 Jocelyn Hollow Circle, Nashville, Tenn., '59	262
Wallace, Ellen, 314 N. 4th St., Wrightsville, Pa., '57	97, 247, 278
Walsh, Patricia Jane, 30 Hamilton Ave., Corinth, N. Y.	
Walters, Martha Agnes, 2899 Thornhill Rd., Birmingham, Ala., '56	97, 278
Walters, Sylvia Mooney, 1401 Oakland Ave., Durham, N. C., '56	97, 276, 277
Ward, Patsy Jean, Rt. 1, Clarendon, N. C., '59	138
Ward, Susan L., 1275 Zimmer Dr., N.E., Atlanta, Ga., '58	258
Ware, Joan Linton, 527 N. Ridgeland Ave., Oak Park, Ill., '56	97
Ware, Nancy Ruth, 1901 N.W. 31 Ave., Miami, Fla., '58	126, 274, 275
Warlick, Cleo Inez, 309 King St., Windsor, N. C., '56	97, 358
Warren, Hannah Fulford, 807 Demerius St., Durham, N. C., '57	
Warren, Lucy, 815 Simmons St., Enterprise, Alabama, '56	253, 262
Warren, Virginia Lee, 509 Irving Court, Moorestown, N. J., '57	113, 273
Warden, Eugenia Coleman, 2486 Vineville Ave., Macon, Ga., '56	97, 157, 235, 270
Waters, Annette, Rt. Box 308, Sylvania, Ga., '59	138
Watson, Cora Rebecca, Route 5, Durham, N. C., '56	97
Way, Diana Jeanette, 747 Livingston Rd., Elizabeth, N. J., '59	138, 276
Weant, Joan Gwendolyn, 1215 W. Rugby Ave., College Park, Ga., '56	97, 274
Weathers, Rebecca Ann, 300 East 3rd Ave., Red Springs, N. C., '56	97
Weaver, Ann Amanda, 15 Buena Vista Rd., Asheville, N. C., '58	126, 184, 273, 363
Weaver, Lois Anne, P. O. Box 3, Sand Brook, N. J.	
Webb, Carole Jane, 609 Tenn. Ave., Alexandria, Va., '59	138
Webb, Elizabeth Ann, 18 Griffing Blvd., Asheville, N. C., '57	113, 157, 164, 257
Webber, Carolyn Tate, 612 2nd Street, N.F., Hickory, N. C., '56	97, 273
Weeks, Janet Louise, 1644 S. Miami Ave., Miami, Fla., '56	98, 167, 186, 188, 189, 196
Weiss, Sandra Jean, 104 N.W. 20 St., Homestead, Fla., '59	
Wells, Joan Carolyn, 801 E. Hillwood Ave., Falls Church, Va., '58	
Wells, Mary Alice, 200 E. 66th St., New York, N. Y., '58	126, 261
Welsh, Patricia Draper, 3109 W. Penn. St., Philadelphia 29, Pa., '57	270
Welt, Deborah, 602 Fifth Ave., Iowa City, Iowa, '58	126, 165, 237, 239, 270
Wenberg, Julia Lewis, 140 Colonial Dr., Wilmington, N. C., '59	138, 268
Werbe, Patricia, 7001 Forest Hill Dr., Hyattsville, Md., '56	98, 278

Werner, Barbara Jane, 3028 Sunnycrest Lane, Dayton, Ohio, '59	138, 271
Wescott, Ann Lenore, 391 Park Slope, Mountaineer, N. J., '58	270
Whanger, Nancy Jean, 13805 Shaker Blvd., Cleveland 20, Ohio, '57	113, 159, 242
Wheeler, Helen Lester, Board 3 CONARC, Ft. Benning, Ga., '58	126, 267
Wheeler, Mary Nash, 515 W. Horah St., Salisbury, N. C., '56	98, 382
Wheeler, Sally Clayton, 5011 Lowell St., N.W., Washington 16, D. C., '58	126, 237, 274, 363
Whinney, Sarah Lynn, 1521 Riverside Ave., Muncie, Ind., '56	98, 274
Whitaker, Eleanor G., 1201 N. Queen St., Kinston, N. C., '59	138, 268
White, Reba John, Lillington, N. C., '58	126
Whitehurst, Barbara Anne, 1409 Providence Rd., Charlotte, N. C., '56	98, 242
Whitehurst, Frances Carol, 2011 Wroxton Rd., Houston 5, Texas, '58	126, 274
Whitener, Susan Anne, 323 Huntton Tower E., Alexandria, Va., '57	113, 270
Whitener, Jeanne Smith (Mrs.), 1506 Kent St., Durham, N. C.	
Whiteside, Mildred K., Univ. of the So., AFROTC Det. 79, Sewanee, Tenn., '59	138, 360
Whitted, D'Este Cornelia, 1711 Queens Rd., W., Charlotte, N. C., '56	243, 262
Whitted, Margaret Alline, 1711 Queens Rd., W., Charlotte, N. C., '57	37, 113, 262
Whyte, Iella Nan, 2316 Marcy St., Evanston, Ill., '58	126, 265, 359
Wichterman, Darlene A., Rt. 3, Box 380, W. Palm Beach, Fla., '59	138
Williams, Carol Ann, 17 Beechwood Place, Hillside, N. J., '57	253, 277
Williams, Carolyn Leary, 331 N. Ninth St., Albemarle, N. C., '57	113
Williams, Lila Cay, Box 406, Tallahassee, Fla., '57	274
Williams, Mary Lynn, 513 N. Penn., Roswell, New Mexico, '56	98, 157, 229, 235, 242, 274
Williams, Virginia Lorena (Mrs.), 2303 Ashe St., Durham, N. C.	
Williamson, Mary Lewis, Rt. 3, Box 177, Norfolk, Va., '56	98, 242, 274
Wilson, Beverly Waugh, Box 677, Lenoir, N. C., '58	126
Wilson, Constance Dinkler, 2066 Ponce de Leon, N.E., Atlanta, Ga., '57	113, 242, 257, 361
Wilson, Margo Kaliner (Mrs.), 879 Louise Ct., Durham, N. C.	
Wilson, Nancy Lu, 720 Brookside Dr., High Point, N. C., '58	138
Winton, Elizabeth Love, 3007 Mayview Rd., Raleigh, N. C., '59	271
Wood, Barrett Trotter, 89 Summit Rd., Port Washington, N. Y., '58	
Wood, Jewell, Filbert, S. C., '56	98
Wood, Peggy Anne, 204 N. Person, Raleigh, N. C., '58	126, 184, 269
Woodall, Joan Elizabeth, 138 Chesterfield Rd., Hampton, Va., '58	126, 274
Woodall, Nell Brown, Coonskin Farm, Aldie, Va., '56	98
Woodcock, Janice Louise, 515 W. Chapel Hill St., Durham, N. C.	
Woodward, Ann Allan, 1105 Cooper Dr., Raleigh, N. C., '57	
Woodward, Sue Eggleston, 508 F. Riverview Dr., Suffolk, Va., '57	113
Wooten, Christine Godwin, 104 Church St., Whiteville, N. C., '58	126, 264
Wooten, Louise Trotter, 811 F. Beech St., Goldsboro, N. C., '56	251
Wright, Catherine Anne, 410 Smeclair St., Norfolk, Va., '57	113
Wright, Janet Lawrence, Isle of Hope, Savannah, Ga., '59	138
Wright, Marilyn Armour, 3116 Fairmount Blvd., Cleveland Heights, Ohio, '58	
Wright, Shirley Faye, Box 158, Grundy, Va., '58	126
Yates, Charlotte Hazel, 5414 Manning Place, N.W., Washington, D. C., '57	113, 254
Yates, Cyd West (Mrs.), 604 Buchanan Blvd., Durham, N. C.	
Yip, Alma Glenda, 209 English St., High Point, N. C., '59	138
Zarns, Ingrida Karine, 2036 Nostrand Ave., Apt. 4H, New York 10, N. Y., '56	98, 167, 265
Zeigler, Katharine Louise, 1275 Norwich Rd., Jacksonville, Fla., '57	113, 165, 251
UNDERGRADUATE MEN	
Abbott, Frederick C. Jarke, 409 4th St., Laurel, Del., '59	129, 304
Abernathy, Charles C., Jr., Box 821, Lumberton, N. C., '56	246, 289
Abernathy, Frank Henry, Jr., 101 Baldwin Ave., Portsmouth, Va., '56	73, 160, 170, 198, 212
Abernathy, Robert G., Jr., 206 Fifth St., S.E., Hickory, N. C., '56	73
Abney, James Lee, 15465 Warwick St., Detroit, Mich., '57	209, 314
Abrahams, Stanley Leonard, 2407 Loyola Southway, Baltimore 15, Md., '57	101, 317
Abrell, John William, 222 N. Georgia Ave., Martinsburg, W. Va., '58	114
Acton, Andrew Joseph, 545 Jemco Place, Ridgewood, N. J., '57	290
Adams, Robert Oran, 4159 Broadway, Indianapolis, Ind., '58	
Adams, Baron Brooks, 1016 Buchanan Blvd., Durham, N. C., '56	25, 73
Adams, John David, 863 Ocean Blvd., Atlantic Beach, Fla., '56	293
Adcock, Kenneth Dan, 3019 Second Ave., N., St. Petersburg, Fla., '59	129, 288
Addis, Harry L., 26 Oak Rd., Briarcliff, N. C., '59	129
Addison, Winnifred Allen, 127 W. Franklin St., Toccoa, Ga., '56	
Agnew, Harman Wilson, Hl. Box 93, Floyd, Va., '58	
Akers, Douglas Neal, 303 Dwight Ave., Endicott, N. Y., '59	129
Akers, William Michael, 620 34th St., West Palm Beach, Fla., '58	
Albertson, Ronald Clarence, 201 Albertson Rd., High Point, N. C., '57	
Albrecht, Kenneth Lewis, 1015 Garfield Ave., Belvidere, Ill., '57	101, 169
Aldridge, Bryant Taylor, 300 E. Blount St., Kinston, N. C., '56	73, 158, 229, 231, 289, 322, 331
Alexander, Frank Howard, Rt. 3, Box 380, W. Palm Beach, Fla., '59	138
Alexander, Jay Thomas, 1437 Pierce St., Birmingham, Mich., '57	
Alexander, Jerry Marvin, 32 Haliburton, Canton, N. C., '56	73, 289
Alexander, John MacFie, 168 Jeffer Ct., Ridgewood, N. J., '58	
Alexander, Joseph Culbreth, Jr., Rt. 2, Kinston, N. C., '56	73, 202, 293
Alexander, Richard Bertice, Rt. 2, Kinston, N. C., '58	
Alexander, Robert Bainbridge, Jr., 1310 W. Market, Greensboro, N. C., '56	73, 298
Alexander, William Bam, Jr., 8 Mallon Hill Rd., Baltimore 29, Md., '59	129, 280, 289
Algary, William Page, 172 Wembley Rd., Asheville, N. C., '59	129
Allegood, Joseph Jordan, 116 Woodlawn Ave., Greenville, N. C., '57	
Allen, Bruce Bozarth, Jr., 61 Blackburn Rd., Summit, N. J., '59	129
Allen, Burwell Algernon, Jr., 915 Demerius St., Durham, N. C., '58	289
Allen, Gerald, 153 Willard Ave., Bloomfield, N. J., '59	129
Allen, Richard Fred, 1303 Jefferson Ave., Winston-Salem, N. C., '59	129, 284
Allison, Weldon Dean, 1112 Van Buren, Hollywood, Fla., '57	101
Almond, Anthony Leon, 3202 Cole Mill Rd., Durham, N. C., '57	
Almond, James Evans, Jr., 501 Fairview Dr., Lexington, N. C., '57	101, 289
Alster, Lawrence Jacob, 2916 Northampton St., N.W., Washington 15, D. C., '58	114, 202
Alvord, Kenneth Barnham, 7015 Boca Dr., St. Petersburg, Fla., '59	129, 287
Aman, John Reid, Rt. 5, Box 274, Clinton, N. C., '58	114, 212
Amoroso, Lawrence John, 40 Chestnut Ave., Torrington, Conn., '58	114
Amos, Richard Glenn, 13006 Arlington Ave., Cleveland 8, Ohio, '56	73, 192, 194, 233
Amser, John Hartman, 20 38th St., Sioux City 3, Iowa, '59	129, 287
Anderson, Robert Lars, P. O. Box 261, Allendale, S. C., '58	114, 290
Anderson, Douglas Gustav, 3332 Tennyson St., N.W., Washington 15, D. C., '59	129
Anderson, Ernest Edward, 15 Mize St., Yanceyville, N. C., '59	129
Anderson, James Edward, 126 W. 3rd Ave., Trappe, Pa., '56	
Anderson, Peter Charles, 3650 Jerusalem Ave., Wantagh, N. Y., '59	129
Anderson, Robert William, 733 Cummings Ave., Kenilworth, Ill., '58	306
Anderson, William Stafford, Windy Groul, Beaver, Pa., '56	73, 241, 248, 281
Andrews, Edwin Thomas, 1205 N. Duke St., Durham, N. C., '56	73

FRIGIDAIRE

Montgomery & Aldridge

Morgan and Roney Streets

PHONE 6-185

DURHAM, NORTH CAROLINA

U. S. ROYAL

MAYTAG

GILLETTE

R. C. A.

AUTO-LITE

SYLVANIA

RECAPPING

TELEVISION

L. G. BALFOUR CO.

Your Official Fraternity and Sorority Jeweler

Orders for the Official Duke University class ring can be placed through the University store or through our office.

Hill Paschall—Dist. Mgr.

Over the Ivy Room — 1002½ W. Main St. — Tel. 4-1011

WESTOVER PARK APARTMENTS

FURNISHED AND UNFURNISHED
AIR CONDITIONED

Convenient To Duke and Veteran's
Hospitals

Elder Street off of Erwin Road

TELEPHONE 8-4863

J. SOUTHGATE & SON, Inc.

and

HOME INSURANCE AGENCY, Inc.

J. A. BUCHANAN, *President*

Insurers for
DUKE UNIVERSITY

Andrews, Wesley Thompson, Jr., P. O. Box 574, Reidsville, N. C., '56	73
Angstadt, Richard Lee, 2000 N. Independence, Charlotte, N. C., '57	
Annis, Jerre Wright, III, 417 Waverly Place, Lakeland Fla., '58	350
Applewhite, James William, Jr., Stantonsburg, N. C., '58	188
Arant, Williams Edward, Jr., 405 S. Church, Manning, S. C., '57	290
Arcocha, Humberto Lazaro, 21 412 FYG Vedado, Havana, Cuba, '57	101
Ardito, Nicholas B., Box 1744, Panama City, Panama, '59	129
Armbrust, Robert Kenneth, 436 Cedar Ave., Scranton 5, Pa., '56	73, 191, 193
Armbruster, Alan Earl, 5 Salem Lane, Port Washington, N. Y., '59	129
Armstrong, Jerry Quintin, 109 N. Flint St., Lincolnton, N. C., '57	101
Armstrong, Louis Walker, P. O. Box 293, Stanley, N. C., '57	222, 305
Arn, Roy Dale, Jr., 258 Greenwood Blvd., Dayton 9, Ohio, '56	36, 73, 286
Arnold, Frederick Charles, 4936 4th Ave. N., St. Petersburg, Fla., '57	
Ashworth, Freeman Lowell, Rt. 2, Heuvelton, N. Y., '57	101, 181
Ashworth, Halbert Eugene, 8 Chamberlain Ct., Charleston, W. Va., '56	73
Askin, David James, 3936 Dalewood Ave., Pittsburgh 27, Pa., '59	129, 300
Aston, James William, Jr., 500 Royal Lane, Dallas, Texas, '59	129, 295
Atherholt, George Thomas, 511 Mohawk Ave., Norwood, Pa., '57	323
Atkins, James Murray, Jr., 3401 Providence Rd., Charlotte, N. C., '59	129
Atkinson, George Branham, Jr., 525 Thornwood Lane, Northfield, Ill., '57	101, 248, 281, 345
Atkinson, William Wade, Campbellsville, Ky., '59	129
Aubry, John Robert, 5 Roosevelt Place, Montclair, N. J., '56	73, 305
Auger, Paul Clark, 443 Riva Ave., Milltown, N. J., '59	129
Auman, Jason Reid, Jr., Rt. 3, Durham, N. C., '59	129, 286, 355
Austin, Charles Everett, 1216 Miami Blvd., Durham, N. C., '59	129
Austin, David William, 1128 Stillwood Dr., N.F., Atlanta, Ga., '59	129, 295
Autry, George Bailey, 104 Forest Hills Dr., Wilmington, N. C., '58	114
Avizonis, Petras Vytautas, 51 Maple Ave., Bay Shore, N. Y., '58	101
Azar, Raymond Wahid, 27 Edgerton St., East Hampton, Conn., '58	309
Bachtell, Clifton Merle, Jr., 2403 Friendly Rd., Greensboro, N. C., '59	129
Backer, Stuart Richard, 1878 E. 14th St., Brooklyn 29, N. Y., '58	101
Bader, William Andrew, 13 Carroll St., Thurmont, Md., '57	101
Bahin, Frank Littrell, 410 W. Rugby Ave., College Park, Ga., '58	
Bailey, William Fleming, Jr., 840 W. Morgan St., Raleigh, N. C., '57	289, 323
Bain, Richard Carlyle, Jr., 1319 Sanford Ct., Falls Church, Va., '57	101, 247
Baker, Donald Holmes, 5803 Kenmore Rd., Baltimore 10, Md., '56	73, 233, 305
Baker, Eugene Johnson, Rt. 1, Box 382, Four Oaks, N. C., '57	101
Baker, Ford Adams, 5 Berkley Lane, St. Louis, Mo., '56	73
Baker, George Bernard, 420 Maplewood Rd., Springfield, Pa., '57	
Baker, Philip Benton, 2914 Clearview Ave., Baltimore 14, Md., '57	101, 160, 282
Baker, Raleigh James, 413 W. Hayes St., Ashokie, N. C., '57	
Baker, Stephen Demio, 303 Swift Ave., Durham, N. C., '57	101
Baker, William Atlas, P. 2A Cameron Court Apts., Raleigh, N. C., '58	114
Baker, William Freeman, Woodlawn Ave., Easton, Pa., '57	
Ballantyne, Bruce H., 108 Euclid Ave., Waterbury 10, Conn., '59	129, 292
Ballantyne, Douglas Bryan, 108 Euclid Ave., Waterbury 10, Conn., '56	73, 214, 240, 241, 293
Ballard, Charles Lee, Box 354, South Hill, Va., '57	101, 294
Ballard, James Edward, 458 Shannon Dr., S.W., Atlanta, Ga., '59	129
Ballard, John Earl, Rt. 7, Box 401, Charlotte, N. C., '58	114, 286
Ballard, William Cooke, 2854 Edwards Ave., S. St. Petersburg, Fla., '59	129
Ballow, Edward Bradford, Jr., 2227 20th St., N.W., Washington 9, D. C., '59	129, 291
Bankert, Jon Calvin, Jr., 3509 Milford Ave., Baltimore, Md., '58	114, 293
Bannon, Peter James, '56	73
Banton, Thomas James, Jr., Amherst Pike, Madison Heights, Va., '58	114, 281
Baraban, Harvey Morse, 5925 State Line, Kansas City, Mo., '59	129, 202, 316
Barber, Richard Foster, Rt. 2, Durham, N. C., '57	
Barham, Sidney Johnson, 317 61, Newport News, Va., '56	73
Barke, James Dailley, Jr., 2985 Nancy Creek Rd., Atlanta, Ga., '58	114, 285
Barker, Robert Barry, 204 Earl St., Rochester, N. Y., '57	101, 286
Barker, Robert Marvin, 610 E. 5th St., Lumberton, N. C., '56	73
Barkley, David Sanford, 10 Trinity Apts., Durham, N. C., '56	
Barkley, Frank Latimer, Jr., 5000 Glenbrook Rd., N.W., Washington 16, D. C., '59	129
Barnes, Charles Haynes, Apt. H-1, 803 Demerit St., Durham, N. C., '57	
Barnes, Luther Matthew, III, 415 N. Daughtry St., Rocky Mount, N. C., '58	114, 168, 298
Barnes, Marvin Lee, 415 N. Daughtry St., Rocky Mount, N. C., '59	129
Barnes, Ralph Willett, Jr., 44 Oak St., Weston, Mass., '58	114, 192, 193, 298
Barnes, William Howard, 77 44 Austin St., Forest Hills, N. Y., '56	73, 314, 332
Barnhardt, William Cole, 4038 Shorecrest Dr., Orlando, Fla., '58	243, 314
Barrett, George Frederick, Rt. 5, Wabash, Ind., '59	129, 280
Barrett, Robert Kenneth, 1019 W. Markham Ave., Durham, N. C., '56	73
Barringer, Russell Newton, Jr., 3620 Dover Rd., Durham, N. C., '57	
Barry, James Richard, King St., RFD, South Windsor, Conn., '58	114
Barry, Ralph John, Jr., 2914 Arden Rd., N.W., Atlanta, Ga., '56	73, 294
Bartal, James Edward, 1208 Garfield St., Gary, Ind., '58	114, 294, 323
Barton, Alexander Connelley, Union Valley Rd., Rt. 1, Newfoundland, N. J., '58	114
Bass, Ernest Brevard, Jr., 26 Sheppard Ave., Durham, N. C., '56	101, 323, 343
Bass, Herbert Dillard, A-1 Country Club Apts., Greensboro, N. C., '56	73
Bassett, Charles Leub, 719 16th Ave., Prospect Park, Pa., '59	129
Bates, John Dodd, N. Main St., Ft. Meadeville, Pa., '56	73, 305
Bauer, Eric Goddard, 112 East 74th St., New York, N. Y., '58	
Bauer, James August, 3440 N. 16th St., Philadelphia 40, Pa., '57	101, 209, 210, 211
Baughman, Robert Joseph, 3703 Nanz Ave., Louisville, Ky., '59	129, 168
Baumer, Erwin Henry, 309 Blackland Rd., N.W., Atlanta, Ga., '57	160, 302
Baylis, Thomas Arthur, 601 E. Markham Ave., Durham, N. C., '58	114
Beacham, George C., Jr., 6541 S.W. 57th Pl., S. Miami, Fla., '57	101, 155, 160, 182, 209, 210, 252, 300, 301
Beale, Jesse Carney, Nashville, N. C., '56	
Beale, Lloyd Linwood, 4708 Westmoreland Terrace, Portsmouth, Va., '57	101, 290
Beall, Anthony Frederick, 36 Stoner Ave., Great Neck, N. Y., '59	129
Beamer, Harold Lee, 112 Eleventh St., Pulaski, Va., '59	129
Beane, Robert Daniel, III, Box 723 4th St., Apopka, Fla., '58	114, 222, 252, 300
Beasley, Fredrick Jerome, 213 Clark St., Henderson, N. C., '57	70, 101, 222, 289, 323
Beatty, Robert Carroll, Box 432, Belmont, N. C., '59	129, 281
Beaty, William Dick, 1507 Canterbury Rd., Raleigh, N. C., '57	11
Beck, Donald Edward, 619 15th St., N.E., Winston-Salem, N. C., '59	129
Beck, Harold Dean, Rt. 4, Pageland, S. C., '56	74
Beck, John Roy, Highland Ave., East Palestine, Ohio, '57	
Beck, Leif Christian, 1560 East West Hwy., Silver Spring, Md., '56	73, 155, 229
Beck, William David, Jr., 619 15th St., Winston-Salem, N. C., '56	73
Becker, Charles Nachman, 51 Stratford Rd., Warwick, Va., '56	73, 373
Becker, Richard Hawthorne, 5 Old Brick Rd., Roslyn Heights, L. I., N. Y., '56	74, 181
Bedford, Jerrell Stephen, Rt. 2, Ellenboro, N. C., '59	129
Becker, William Arlen, 501 S. 4th St., Albemarle, N. C., '59	129

Beeson, Willard Hugh, Box 1893, Panama City, Panama, '57	306
Beidler, Charles E., 10 Kick Ave., Sinking Spring, Pa., '57	101, 302
Bell, Frank Mebane, Jr., 335 Clement Ave., Charlotte, N. C., '59	129, 280
Bell, John Mitchell, 365 Morse Ave., Ridgefield, N. J., '57	129
Bell, John Mitchell, 3042 Campbell Ave., Lynchburg, Va., '59	291
Bell, Luther Edward, Jr., 807 S. Lee St., Americus, Ga., '59	129
Bell, Robert Bernard, Rt. 3, Box 22, Durham, N. C., '58	114
Belmont, Joseph Elliott, 2348 E. Sergeant St., Philadelphia 25, Pa., '56	334, 335
Benda, Christian John, 27 Hopkins Rd., Clington 74, Mass., '59.	129
Bender, Michael Swift, 1244 Winthrod Dr., Rock Hill, S. C., '59	129, 303
Bennett, Herb Leon, East High St., Eaton, Ohio, '56	74, 155, 229, 234, 304
Bennett, James Leonard, Jr., 1306 Carroll St., Durham, N. C., '56	74
Bennett, Lawrence William, P. O. Box 233, Shrewsbury, N. J., '59	129
Benson, John Frank, 34 Hillman St., Pittsбург 27, Pa., '59	129, 300
Benson, Robert Jackson, Jr., 223 Vance St., Sanford, N. C., '57	323, 324
Bentz, Carl Edmund, 2200 E. Market St., York, Pa., '56	12, 70, 74, 169, 229, 244, 252, 306, 307, 377
Berger, Edward Paul, 140 Van Hooten Ave., Passaic, N. J., '58	193
Berger, Junius Curtiss, 22 Lexington Rd., Richmond, Va., '56	74
Bergesen, Richard Nelson, 196 State Rd., Princeton, N. J., '59	129
Berman, Howard H., Walter Reed Army Hosp., Washington, D. C., '58	114, 317
Bernhard, Bruce Molyneux, 4420 Haight Ave., Cincinnati, Ohio, '58	114, 306
Berry, Edward Lewis, 103 N. Gregson St., Durham, N. C., '56	129, 129
Bertich, James Frank, 76 Kilbourn Rd., Rochester, N. Y., '59	129
Blesserman, Richard, 185 51 80th Rd., Jamaica, N. Y., '58	317
Best, William Joseph, 2220 Aldo Blvd., Quincy, Ill., '59	129, 280
Betts, Richard Louis, 220 Parkland Ave., Glendale 22, Mo., '57	101, 160, 298
Beverly, George Wesley, Jr., Beverly Apts., Asheville, N. C., '59	129
Bevis, Richard Wade, 45 Bush Ave., Greenwich, Conn., '59	129, 303
Bickis, Joseph John, Jr., 19 Summerfield Ave., Collingswood 7, N. J., '59	129
Biggs, Charles Thomas, 2116 Club Blvd., Durham, N. C., '59	129, 299
Bilas, Richard Allen, 820 Prince St., Teaneck, N. J., '56	74, 290
Billings, Donald Ray, Rt. 3, N. Wilkesboro, N. C., '56.	74, 208, 293
Bimsteter, John David, 3006 Dunmore Rd., Dundalk 22, Md., '59	129, 283
Binney, George Andrew, 145 Woodbridge Rd., Palm Beach, Fla., '58	305
Birchett, John Alexander K., III, 1530 Vicklan St., Vicksburg, Miss., '59	129, 287
Birchfield, Jesse James, Jr., 412 Orchard Rd., Elizabethton, Tenn., '56	74, 294, 322, 323
Biswell, Charles David, Chestnut Dr., Rt. 1, Woodstown, N. J., '58	114, 285
Bjontegard, Arthur Martin, Jr., 6 Mitchell Rd., Marblehead, Mass., '59	129, 300
Black, John Martin, 135 Pinecrest Rd., Durham, N. C., '56	74, 246
Black, Leonard Cole, 1417 20th St., South Norfolk, Va., '58	289
Black, Leonard Hugh, '57	289
Black, Thomas Claborne, Jr., VA Hospital, Alexandria, La., '59	129, 308
Black, William Lawrence, 1566 Queens Rd., W., Charlotte, N. C., '56	306
Blackburn, Harry Lee, Jr., 122 A. P. Hill Ave., Highland Springs, Va., '58	114
Blackburn, Thomas Earl, Main Street, West Upton, Mass., '56	74, 248, 342
Blackstone, David Livingstone, 4316 Willow Lane, Chevy Chase, Md., '58	114
Blair, James Howard, Jr., 1024 Ferndale, High Point, N. C., '56	74, 281
Blair, Robert Sidney, 1024 Ferndale Dr., High Point, N. C., '59	129
Blanchard, David Irving, 2614 Manatee Ave., W., Brandon, Fla., '59	129
Blaney, Bernard Francis, 1106-A Capital Trail, Newark, Del., '57	101, 322, 323, 325
Blatt, Daniel Harry, 61 New Main St., Haverstraw, N. Y., '59	129, 202, 316
Blattner, Peter William, Jr., 313 Concors Pl., New Milford, N. J., '59	129
Blazer, Edward Patrick, 6629 Kindred St., Philadelphia 49, Pa., '59	129
Bloch, Byron Barclay, P. O. Box 549, Tallahassee, Fla., '59	129
Bloch, Robert William, 5034 Reno Rd., N.W., Washington 6, D. C., '58	114, 317
Blevins, James Lowell, 1307 Center Ave., Norfolk 2, Va., '58	114
Blizard, Victor Paul, 733 Washington Lane, Jenkintown, Pa., '59	129
Bloch, Howard Ruben, 2908 Arbyle Dr., Alexandria, Va., '57	114, 238, 252, 313
Bloch, Byron Barclay, P. O. Box 549, Tallahassee, Fla., '59	129
Bluedorn, Robert William, 5318 32nd St., N.W., Washington 15, D. C., '57	101
Boggs, James Preston, 311 Pearl St., Fayetteville, N. C., '59	129, 295
Boggs, William Wayne, 1659 Ardsley Court, West Englewood, N. J., '58	306
Bohnberger, Ralph Eugene, 80 51 192 St., Jamaica, N. Y., '56	74
Bolinger, Donald Servis, 2300 Oak Park Ave., Dayton, Ohio, '58	114, 301
Bollman, Paul Womelsdorf, Jr., 301 Chestnut St., Shillington, Pa., '58	114
Bolster, Dennis Richard, 122 Clemmer Ave., Akron 13, Ohio, '56	353
Bolle, Kenneth Charles, 9242 Springfield Blvd., Queens Village, N. Y., '57	101
Bomze, Richard Mark, 840 Bryant St., Woodmere, N. Y., '59	129, 316
Bonczek, Lonagan Francis, Jr., 160 N. Main St., Webster, Mass., '58	114
Bonham, Arthur Erwin, 303 E. Broadway, Hawthorne, Cal., '58	114, 315
Bonin, William Naylor, 1795 Robin Hood Rd., Winston-Salem, N. C., '59	129
Booher, James Alexander, Jr., Box 13, Elkin, N. C., '59	129
Book, Allan Louis, 2001 Newton St., Washington, D. C., '57.	101, 202, 317
Booker, Thomas Johnson, III, Box 93, Big Island, Va., '58	101, 194, 300
Boos, John Donald, 221 15 113th Dr., Cambria Heights 11, N. Y., '59	129
Boothroyd, Edwin John, 2519 Roxboro Rd., Durham, N. C., '57	193, 221
Boozer, Frank Vernon, 815 Orville Ave., South Norfolk, Va., '58	114, 298
Borchard, Robert Maurice, 133 Wildmere Rd., Rochester, N. Y., '58	129
Boro, Ira Michael, 50 Sunset Rd., Great Neck, N. Y., '58	114, 317
Borsuk, Gregory Michael, 19 Little St., East Orange, N. J., '58	306
Bosch, Brian James, Hotel Krasnapolsky, Amsterdam, Holland, '57	309
Bosley, Norman Keith, 310 Church St., Evanston, Ill., '58	114
Bostic, Wayne Milford, 947 12th St., Newport News, Va., '59	126
Boswell, Donald Eugene, 106 Hammond St., Durham, N. C., '56	74, 310
Bosworth, Anthony, 8 Vassar Place, Scarsdale, N. Y., '58	306
Botnick, Marvin Zachariah, 610 W. Pine St., Hattiesburg, Miss., '56	74, 164, 202, 229, 248, 317
Bottoms, Alton Bruce, 40 Pennsylvania Ave., Canton, N. C., '58	114
Bottoms, Arnold Ray, Rt. 4, Box 94, Martinsville, Va., '56	74
Bottoms, Claude Bryant, Jr., Box 33, Macon, N. C., '56	314
Bourne, John Philip, 322 Clark St., Durham, N. C., '56	306
Bourne, Richmond Sparty, Jr., Washington Rd., Spartanburg, S. C., '59	71, 129, 280
Bouse, George Erle, Jr., 122 Wilean Dr., Louisville 7, Ky., '57	101, 233, 305
Bowen, John Henry, 209 W. Jones St., Raleigh, N. C., '59	129
Bowers, Alfred George, 258 Moore St., Princeton, N. J., '58	114, 281
Bowers, Glenn Wilson, Jr., 423 Chesterfield Rd., Raleigh, N. C., '59	129, 287
Bowers, Paul Chadwick, Jr., 421 Hillcrest Ave., Charlotte, N. C., '56	306
Bowles, Charles Phillips, Jr., 601 East Blvd., Charlotte, N. C., '58	286
Bowman, James Talton, Jr., Box 65, Randleman, N. C., '56	306
Boyd, Elwood Ray, 509 Warren St., Williamston, N. C., '58	306
Boyd, Gordon Dale, 1205 Waco Rd., Huntington, W. Va., '56	74, 323, 324
Boyd Robert Cotton, 518 North Cedar, Little Rock, Ark., '59	129

HARVEY'S CAFETERIA



105 East Main Street

BANQUET AND
CATERING SERVICE

BANQUET ENTRANCE
AND LOBBY
106 N. Mangum

Phone 2-3671

First in fashion since 1885
Ellis Stone caters to
representative women who
demand fashion at its peak,
quality without stint and
value flavored with friendly
service.

Ellis Stone



Boyer, William Mercer, 2005 Elizabeth Ave., Winston-Salem, N. C., '57	101, 302
Brach, Earl Tilton, Jr., 88 Montclair Ave., Montclair, N. J., '57	302
Bradford, Alan Taylor, 223 The Circle, Raleigh, N. C., '58	114
Bradford, Gary Wayne, 2575 Brown St., Gary, Ind., '59	129
Bradford, William Hollis, 6704 Fairfax Rd., Chevy Chase, Md., '59	129
Bradley, Otis Ray (Spec.), Rt. 1, Morrisville, N. C.	
Bradley, Robert Fred, 350 Emerson Ave., Plainfield, N. J., '56	
Brady, James Owens, 1521 Parkwood Ave., Charlotte, N. C., '57	
Bragg, Arnold Watts (Spec.), 2121 Sprunt St., Durham, N. C.	
Brannberg, Rudolph Williams, Jr., 1140 Keystone Ave., River Forest, Ill., '57	101, 198, 281
Brandon, Craig Arnold, Box 133, Stanley, N. C., '58	216
Brandon, Donald Joe, 165 Eighth Ave., Cramerton, N. C., '56	74
Brannock, Robert Ned, 1703 Woodland Ave., Burlington, N. C., '56	74, 194
Brau, Richard Charles, 4 Oakshade Ave., Darien, Conn., '56	74, 300
Braun, David C., 205 Delaware Ave., Delmar, N. Y., '56	74
Braun, Harvey Henry, 37 Broad St., Apt. 4D, Toms River, N. J., '58	
Braxton, Sherrod Lee, Jr., 204 E. College St., Whiteville, N. C., '57	101
Bregoff, Matthew Spencer, 265 College Ave., Staten Island, N. Y., '58	
Breslow, Harry Lee, 184 20 Cambridge Rd., Jamaica, N. Y., '59	129, 316
Brewer, David Lee, 1084 W. 4th St., Winston-Salem, N. C., '57	101, 289
Brewer, Malcolm Barnes, '59	
Brewer, Philip Lee, 1326 Elmwood Dr., Columbus, Ga., '58	300, 342, 345
Brice, Robert Samuel, Jr., c/o E. E. Smith & Sons, Gastonia, N. C., '56	
Brickman, Thayer Ellis, 512 Tabor Ave., Boston 24, Mass.	
Bridgenbaugh, Charles Sumner, III, 3202 6th Ave., W., Bradenton, Fla., '58	114, 298
Brideweser, William Buhmair, 441 N. Main St., Navarre, Ohio, '56	74
Bridges, Benjamin, Jr., 300 W. Loudoun St., Leesburg, Va., '58	114, 212, 238
Briggs, Norman Henry, 2778 Southwood Lane, Jacksonville, Fla., '56	174, 192, 195, 229, 233, 241, 309
Bright, James Lee, 724 N. Peacehaven Rd., Winston-Salem, N. C., '57	
Britt, Alton Alfred, Jr., Box 427, Valdele, N. C., '59	129, 308
Brockelbank, John Elliott, 851 Springfield Ave., Summit, N. J., '58	114, 298
Brockwell, Arlick Linwood, Jr., 115 N. Market St., St. Petersburg, Va., '58	114, 298
Brockwell, Sterling M., Jr., 1007 Buchanan Blvd., Durham, N. C., '56	35, 191, 214, 286
Broadhead, Robert Edgar, Rt. 3, Kittanning, Pa., '58	114, 323
Brodigan, David Eugene (Spec.), 2602 Hillandale Rd., Durham, N. C.	
Brooks, Ernest Bruce, Jr., 522 Stratford Rd., Winston-Salem, N. C., '59	129, 311
Brooks, Eugene Hastings, Jr., 61 Denham Rd., Springfield, N. J., '57	309
Brooks, Irwin Lukens, N. Main St., North Wales, Pa., '59	
Brooks, Linton Forrestal, 152 Saluda Ave., Columbia, S. C., '59	129, 315
Brooks, William Ward, 61 Denham Rd., Springfield, N. J., '59	129, 308
Brotherton, David Lamar, 1400 McFarland Ave., Rossville, Ga., '58	114, 323
Brown, Anthony Eugene, 17495 Gulf Blvd., N. Nedington, St. Petersburg 8, Fla., '59	129
Brown, David Carhart, 802 Burch Ave., Durham, N. C., '56	
Brown, Frederic, 1442 E. 21 Street, Brooklyn, N. Y., '57	
Brown, Gary Holmes, Rt. 1, Randleman, N. C., '58	114
Brown, John Wiggins, N. Howard Circle, Tarboro, N. C., '57	
Brown, Kermit English, Jr., Chunns Cove Rd., Rt. 2, Asheville, N. C., '57	101
Brown, Walter Louis, Box 244, Clarkton, N. C., '57	
Brown, William McCormick, 3709 Rectory Lane, Upper Marlboro, Md., '56	
Brown, James Wilburn, Jr., 1248 W. Woodlawn Ave., Norfolk, Va., '59	120
Browne, Norwell Bruce, Jr., 4909 Interboro, Pittsburg, Pa., '57	101, 301
Brown, Russell Charles, 2882 Giasser Blvd., Rocky River, Ohio, '58	285
Brownell, Robert Burton, Rt. 3, Parker Rd., Morristown, Tenn., '58	114, 193, 247
Browning, Birt Lee, Jr., 216 Bal Cross Dr., Miami Beach, Fla., '57	
Browning, Robert Ross, Box 261, East Carolina College, Greenville, N. C., '57	
Brownson, Fred Oscar, 1130 Monroe St., Wenatchee, Wash., '59	129, 303
Broyles, Rowan Manning, 19 W. Locust St., Bethlehem, Pa., '59	129
Brubaker, John Robert, 4 N. Old Oak Dr., Beaver Falls, Pa., '57	101, 210, 222, 300
Brubaker, Leonard H., Jr., 259 Belvedere Dr., Macon, Ga., '56	74, 234
Brumley, George William, Jr., Box 286, St. Mary's, Ga., '56	74
Brunton, David Aro, Jr., Rt. 5, Box 536, Charlotte, N. C., '57	101, 303, 323
Brunton, John Macatuly, 212 Longest Ave., Louisville, Ky., '59	129
Bryant, Corrone Enoche, Rt. 3, Williamston, N. C., '56	74
Bryant, William Gray, Jr., 913 Pamlico Dr., Greensboro, N. C., '57	101, 168, 244
Bryson, Edwin Constant, Jr., 818 Anderson St., Durham, N. C., '58	114, 289, 334
Buchanan, John West, 2009 Liberty Dr., Greensboro, N. C., '56	289
Buehholz, Robert Burman, 5735 Anthony Wayne Tr., Maumee, Ohio, '59	129, 295
Buhowsky, Anthony William, '58	334
Bulkeley, Edward Everett, Lincoln Rd., South Lincoln, Mass., '58	114
Bullard, Lawrence Dawson, 603 Colonial Rd., Wilmington, N. C., '58	117
Bullock, David Orren, 310 West Ave., Kannapolis, N. C., '59	129
Bullock, John Alfred, Jr., 6 Sunset Dr., Summit, N. J., '58	117, 298, 350
Bunn, Jack Calvin, 5510 Charlotte Rd., Bethesda 14, Md., '59	129
Bunn, Spruill Gilmore, Gold Leaf Farms, Spring Hope, N. C., '58	117, 168
Burckel, Robert Charles, 1404 Kathleen Rd., Lakeland, Fla., '56	
Burdick, Donald Smiley, 7 Chestnut Dr., Huntington, W. Va., '58	117, 238, 247, 285
Burger, Joseph Charles, Jr., 3325 Quebec Place, N.W., Washington, D. C., '58	117, 301, 309
Burgess, Ben Eugene, 810 Main Ave., Newton, N. C., '56	74
Burnham, Robert Guy, 8478 Owlwood Lane, Cincinnati 27, Ohio, '56	214, 217, 222
Burns, Robert Owen, Box 368, Maxton, N. C., '59	129, 163, 222
Burquest, Bret Owen, Box 165, Sarasota, Fla., '57	101
Burr, David Shepard, Skytop Club, Skytop, Pa., '59	129
Burrell, Robert Gaugh, 27 Mt. Pleasant Ave., Wyoming 15, Ohio, '56	74, 202, 294
Burt, Johnny Joseph, Jr., Enfield, N. C., '56	74, 293
Burton, Richard Greene, 52 Alumni Ave., Providence, R. I., '58	282
Buss, David Francis, 1268 Hayward Ave., Cincinnati, Ohio, '58	117, 282
Buteau, Bernard Franklin, Jr., Marion Ave., Plantsville, Conn., '59	129, 287
Butts, Robert George, 59 S. Main St., Earlville, N. Y., '57	101
Byers, Robert Maxwell, 106 Elkton Blvd., Elkton, Md., '59	129, 299
Byrd, Wade Rupert, Box 564, Spindale, N. C., '59	129
Byrne, Edward Blake, 5167 Stone Wood Dr., Riverside, Calif., '57	101, 282
Byrne, William Definger, Jr., 10 Avon Rd., Larchmont, N. Y., '59	129, 355
Caison, Charles Crawford, 1302 Bradshaw St., High Point, N. C., '59	129
Calaway, Elbert Ray, 263 Park Dr., Winston-Salem, N. C., '56	74
Caldwell, Herbert Amos, Jr., 3106 Devon, N. C., '58	
Caldwell, Norman Donald, 290 Boyd Dr., Sharon, Pa., '59	129
Calhoun, Thomas Anthony, Qtrs. 5, Ft. McNair, Washington 25, D. C., '59	129, 295
Callcott, Thomas Anderson, 1718 College St., Columbia, S. C., '58	117, 302
Calton, Kenneth Javan, 3205 Clark Ave., Raleigh, N. C., '59	129
Calvert, John Frederick, 4 Windermere Rd., Auburndale, Mass., '58	160, 170, 247, 306
Camp, Thomas Frank, Jr., 892 Rosedale Rd., N.E., Atlanta, Ga., '58	117, 238, 286

Campbell, Carlos J. Jr.	
2414 McClimm St., Charlotte, N. C.	'58 305
Candler, William Love, Jr.	
5053 Horseshoe Trail, Dallas 9, Texas	'59 129
Canney, Frank Douglas	
19619 Scottsdale Blvd., Shaker Heights 22, Ohio	'59 129, 292
(anon), Kim Colladay, Rt. 4, Box 25, Vienna, Va.	'59 129
Cappello, John Joseph	
146 Catherine St., Bridgeport, Conn.	'59
Carden, Norman Flinton, III	
Box 3139 Duke Hospital, Durham N. C.	'59 129
Cardoze, Fernando	
Calle Colombia 4, Panama Republic, Panama	'59 129
Carey, Edward Jay, 4272 Noble St., Bellaire, Ohio	'57 101, 233
Carlisle, James Mallory, III	
550 Hillcrest Ave., Westfield, N. J.	'58 117, 306
Carlisle, Richard Marvin, Jr.	
171 Montclair Ave., Montclair, N. J.	'56 74
Carlson, Clifford Arthur	
122 West Ninth St., Hinsdale, Ill.	'59 129
Carlton, Linwood Wray, Wallace, N. C.	'59
Carnegie, Henry Carter	
1260 N. Lakeway, Palm Beach, Fla.	'56 77, 229, 231, 234
Carpenter, Robert Rhyne	
403 Weaver St., Cherryville, N. C.	'57 101, 289
Carpenter, Ronald D'Anklot	
Springfield Farm, Rock Hall, Md.	'58 117
Carr, Charles Harper	
1529 Hermitage Court, Durham, N. C.	'57 101
Carr, Donald Richard	
3501 High Point Rd., Greensboro, N. C.	'59 129, 303
Carroll, Gordon Slade	
4606 Harvard Rd., College Park, Md.	'58 306
Carroll, Herman Grey, Jr.	
1801 Glen Echo Rd., Nashville, Tenn.	'59 129
Carroll, William Royce, Norcross, Ga.	'56 294
Carter, Alan Bruce, 36 Froquois Dr., Clarendon Hill, Ill.	'58 117
Carter, Charles Edwin	
205 Hartwell Ave., Littleton, Mass.	'59 129, 296
Carter, David Michael	
1703 Norlina Rd., Henderson, N. C.	'59 129
Carter, Samuel King	
Apt. G-1, 1211 Ruffin St., Durham, N. C.	'56 102
Carter, Stephen Goddard	
48 Hammond St., Rochester, N. Y.	'58 117
Carter, Philip Payne	
238 S. 38th, Philadelphia, Pa.	'56 77, 193
Cartwright, John Morris	
942 Lambeth Circle, Durham, N. C.	'57 102
Cartwright, Thomas Lisson	
200 Crestway, Amarillo, Texas	'57 102
Carzoo, Dean Michael, Xenia Ave., Cedarville, Ohio	'56 77
Cash, William Thomas, Jr.	
507 N. Driver Ave., Durham, N. C.	'59 71, 130
Cashman, Donald C.	
556 West 180 St., New York 33, N. Y.	'57 334
Cassels, Joseph Samuel, 126 Oakland Ave., Chester, S. C.	'56 77
Cassidy, James Rodman	
1638 Andrews Pl., Williamsport, Pa.	'59 130
Casterlin, Harry Richard	
1123 Dorsey Place, Plainfield, N. J.	'57 102, 290
Caswell, Fred Weston	
18 Campbell Rd., Short Hills, N. J.	'57 102, 281
Cato, Philip Carlyle	
243 Keswick Ave., Charlotte, N. C.	'56 169, 306
Cavenaugh, James A., Jr.	
1204 E. Mulberry St., Goldsboro, N. C.	'56 77, 216, 300, 301
Caviness, Verne Strudwick	
913 Vance, Raleigh, N. C.	'56 77, 158, 231, 234, 281
Cedarstrand, Theodore Clarence	
5 15 Heights Rd., Ridgewood, N. J.	'58
Cell, John Whitson, 3114 Dairen Dr., Raleigh, N. C.	'57 281
Chadwick, Gerald Alvin	
537 Grand Ave., Leonia, N. J.	'56 293, 354
Chafin, Robert Neil	
125 Rosedale Circle, Winston-Salem, N. C.	'59 130
Challenger, John Hynson	
423 Ridgewood Rd., Maplewood, N. J.	'57 102, 290
Chandler, Thomas Edward	
1407 Club Dr., Lynchburg, Va.	'58 117
Chapman, Edwin Thomas, Jr., Quinton, Va.	'57 102
Chapman, Robert Reginald	
507 Circle Dr., Burlington, N. C.	'56 12, 77, 192, 246, 298
Chappell, Donald Louis, 214 Coe Rd., Clearwater, Fla.	'59 130
Chappell, Fred Davis	
U. S. Highway 19 & 23, Candler, N. C.	'58
Chappell, Jack Lee, 603 Rameur St., Durham, N. C.	'58
Charneco, Dale Rafael	
Chris H. Shipyard, Portsmouth, Va.	'59 130, 315
Chatterton, Allan Bruce	
14 Galway Pl., W. Englewood, N. J.	'59 130
Cheney, Willoughby G., Jr.	
2812 Columbia Ave., Wilmington, N. C.	'59 130
Cherry, Paul Wyman	
Garlan Ct., Savin Ave., West Haven 16, Conn.	'56 77, 204
Cherry, William Hix, Jr.	
1415 Pennsylvania Ave., Durham, N. C.	'57 102, 285
Chestnut, William Joseph	
2110 Alston Ave., Durham, N. C.	'57 102
Chewing, Oscar Charlie, Rt. 1, Pee Dee, N. C.	'57 102, 245
Chittum, Charles Herbert	
612 South Terrace, Huntington, W. Va.	'58 117, 294
Choate, Craig Dexter	
401 Park Place, Pittsburgh 9, Pa.	'59 130, 187, 315
Christofferson, John Arthur, Jr.	
1445 20th St., Columbus, Ga.	'57 294
Chromick, Jan Demont	
101 Sunny Ridge Lane, Dayton 9, Ohio	'59 130
Clancy, Wendell White, 710 Shady Ave., Geneva, Ill.	'59 130
Clapham, Edward Geoffrey	
40 S. Chesterfield Rd., Columbus, Ohio	'57 102
Clapp, John Sanborn	
651 Fairmont Ave., St. Paul 5, Minn.	'57 294
Clark, Anthony Wayne	
229 E. Beverly, Staunton, Va.	'58 117, 286
Clark, James Norwood, Jr., River Road, Cairo, Ga.	'56 77
Clark, Leverett Tiffany	
3837 Calle Cortez, Tucson, Ariz.	'56 77, 170
Clark, Morris Clifford	
2221 Mimosa Place, Wilmington, N. C.	'56 77
Clark, Newton Thomas	
1604 E. Main St., Spartanburg, S. C.	'58 117, 187, 302
Clark, Robert Lee, 1432 Montana Ave., Orlando, Fla.	'58 117
Clark, Robert Nicholson	
Box 311-A, Rt. 2, Clarkton, N. C.	'56 77
Clark, Robert Walker, Jr.	
2912 Spring Garden St., Greensboro, N. C.	'56 77
Clarke, Lewis Ryland, III	
6104 Sefton Ave., Baltimore 14, Md.	'59 130, 283
Clatterback, Ronald Drewry	
320 Huntington Blvd., Roanoke, Va.	'56
Clayton, Jerry Maynard, 214 Lamar St., Roxboro, N. C.	'58 290
Claxton, Joseph Coy, Jr.	
Box 184, Haw River, N. C.	'58 117, 289
Clayton, Robert Farrington	
57 Northwood Ave., N.E., Atlanta, Ga.	'58 302
Clayton, Thomas Willets	
1900 Ridgewood Dr., Chattanooga, Tenn.	'58 117, 238
Cleaveland, Clifton Rance	
823 Albion Rd., Columbia, S. C.	'58 117, 184, 302
Cleaveland, Stuart Jeremy	
13 Huntington Place, New Hartford, N. Y.	'58 102
Clement, Donald Hayes, Jr., 2107 Grace Ave.	
New Bern, N. C.	'58 71, 117, 160, 289, 334
Cleveland, Lee Crowell	
53 Francisco Ave., West Caldwell, N. J.	'58 117
Clevenger, Robert William, McConnellsburg, Pa.	'56 77, 244
Clifton, Robert Charles	
3303 Staunton Ave., S.E., Charleston, W. Va.	'57 102, 298
Clizard, Ralph H., Jr., 1013 Broad St., Durham, N. C.	'56
Cole, Carl and Wayland, Rt. 1, Box 197, Halifax, Va.	'56 77
Cobb, Curtis Edgar, 65 Ivy Way	
Port Washington, L. I., New York	'58 16, 117, 237
Cobble, Herbert Dean	
46 Dixie Circle, Lupton City, Tenn.	'57 102, 130, 309
Coble, Yank David, Jr.	
561 Parkview Dr., Burlington, N. C.	'59 185, 280
Cockrell, Phillip Andrew, Grover, N. C.	'57 102, 286, 345
Coffey, John Harold	
6704 Barr Rd., Fairway Hills, Md.	'59 130
Cogan, John Patrick	
718 S. College Ave., Oxford, Ohio	'56 191, 222, 286
Cohen, Alan Bernard, 2708 Whitney Ave., Baltimore, Md.	'58 117
Cohen, Joseph Pines	
494 East 18th St., Brooklyn 26, N. Y.	'56 77, 313
Cohen, Peter Edward	
151 Central Park West, New York 23, N. Y.	'59 130
Coil, Gary Frederick, 300 22nd St., Dumbar, W. Va.	'58 117
Cole, James Leo, 102 LeGrand St., Rockingham, N. C.	'59 130
Cole, John Oscar	
25 Marshall Place, Webster Groves, Mo.	'58 41, 77, 282
Cole, William John, 1231 Canterbury Rd., Raleigh, N. C.	'56
Coleman, Glenn William	
Apartado 477, Havana, Cuba	'59 130, 287

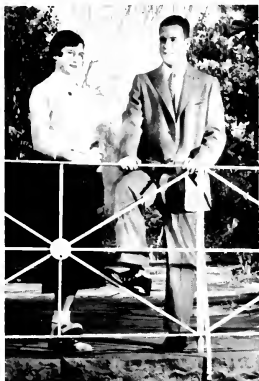

The College Shop

CENTRAL SERVICE & SALES CO.

1016 W. Main Street

JAMES C. HUTCHINS

O. H. (JAY) JOYNER

PHILLIPS 66 PRODUCTS

UNCONDITIONALLY GUARANTEED TIRES
ORIGINAL EQUIPMENT FLOOR MATS
TIRE RECAPPING
COMPLETE CAR SERVICE
ROAD SERVICE



HOWARD JOHNSON'S

ICE CREAM SHOPS
AND RESTAURANTS

2.5 Miles From West Campus
on Routes 15 and 501

Collins, Dannie Joe, Apt. 2, 4008 Cedarvale Rd., Baltimore 15, Md., '59.	130
Collins, Donald, 26 05 14 Street, Astoria 2, N. Y., '58	
Collins, Richard Hollen, Apt. 2, 4008 Cedarvale Rd., Baltimore 15, Md., '58	117, 307
Colmeier, Thomas Grosvenor, 133 Ashland Ave., River Forest, Ill., '57	102, 248, 306, 350
Colquitt, Carlton Black, Jr., 116 S. St., Thomaston, Ga., '59	130, 186
Collrane, George Furman, Jr., 317 Richardson St., High Point, N. C., '56	77
Colwell, Samuel Campbell, III, 174 Arbor Dr., Southport, Conn., '58	282
Conant, Marcus Augustine, 1022 Landon Ave., Jacksonville, Fla., '58	
Connor, Bruce Augustine, 225 South Blvd., Salisbury, Md., '59	130
Connor, William Craig, 686 John Anderson Hwy., Ormond Beach, Fla., '57	102, 302
Cook, Carlisle Furman, Jr., 210 Patuxent Rd., Laurel, Md., '57	102, 194, 301
Cooper, Baimard, 176 Ridge Ave., Chattanooga, Tenn., '57	245
Copeland, Darryl Wade, 1003 Eastport Ave., Uhrichsville, Ohio, '58	117, 309
Copeland, Edward M., III, McDonough, Ga., '59	130, 308
Copeland, Howard Lawrence, 900 W. 47th Ct., Miami Beach, Fla., '57	102, 160, 252, 293
Copper, Walter Logart, Jr., 54 Laurel Place, Trenton 8, N. J., '56	77
Corcoran, William Patrick, 10 7th St., Frenchtown, N. J., '58	
Corn, Charles McCutchen, 1590 Oceoc St., Cleveland, Tenn., '59	130
Cornwell, Kenneth LeRoy, 81 Tobin Ave., Great Neck, N. Y., '59	130, 287
Cornwell, Richard Guy, 200 Winter St., Charlotte, N. C., '59	245
Correll, John Christopher, 801 Lancaster Ave., Monroe, N. C., '56	102
Cottingham, Andrew Jackson, Jr., 102 W. Covington St., Laurinburg, N. C., '59	130, 288
Cotton, Simcon Henry, 853 Lantana, Clearwater, Fla., '57	309
Couch, John William, 3411 Rishboro Rd., Durham, N. C., '58	294
Couch, Vance, Jr., 1231 Miami Blvd., Durham, N. C., '59	130
Coughlin, Donald O'Brien, 1138 Wyoming Ave., Forty Fort, Pa., '56	77, 305
Coulhurst, Lawrence Joseph, Jr., 925 Madison Ave., Plamfield, N. J., '56	309
Council, John Cromartie, Jr., 384 Westview Dr., S.W., Winston-Salem, N. C., '58	117, 289
Council, Waldo Lawrence, 328 Clark St., Durham, N. C., '58	
Courie, Mittyre Amon, Box 217, Kinston, N. C., '59	130
Courtney, Cornelius Byrd, Jr., 4814 Huntington Ave., Newport News, Va., '57	102, 298
Cowell, Edward Duke, III, 1613 N. William Circle, Elizabeth City, N. C., '56	77
Cowie, James Donald, 17 Manchester Rd., Tuckahoe, N. Y., '58	117, 301
Cox, Daniel Baker, c/o Cox Furniture Co., Gainesville, Fla., '57	323
Coxe, James Oliver, Box 1066 Laurinburg, N. C.	
Cozart, William Hoyt, Jr., 814 5th St., Durham, N. C., '58	117, 252, 294, 323
Crabtree, Robert Wayne, 1308 Liberty St., Durham, N. C., '57	
Cracknell, Walter Alfred, 2085 Western Ave., Alliance, Ohio, '58	117, 309
Craddock, Arthur Bruce, 210 Franklin St., Mt. Airy, N. C., '57	
Craft, James Woodrow, Jr., 1209 W. Avenue, Charleston, W. Va., '58	117, 306
Craft, Paul Edgar, III, 2007 Englewood, Durham, N. C., '57	
Crane, James Dewar (Spec.), 2 Lansing St., North Warren, Pa.	
Craven, Carlyle Colbert, 514 N. State St., Lexington, N. C., '58	
Craven, Jesse Clarence, Jr., 807 Raleigh Rd., Ramseur, N. C., '58	117, 297
Craven, Nicholas Scott, 19 West 3rd Ave., Lexington, N. C., '59	130
Crawford, Robert Coy, 975 Winall Down Rd., Atlanta, Ga., '58	117
Crawford, Roger William, 502 13st St., N.W., Canton, Ohio, '58	117, 305
Creadick, John Dennis, Box 894, Aiken, S. C., '56	77, 286
Cressy, Albert Henderson, 2314 Metts Ave., Wilmington, N. C., '58	
Crews, Don Wayne, 940-I Hollingsworth Dr., Lakeland, Fla., '56	102, 160, 202, 298
Crews, Lyen Connor, 200 Lexington St., Versailles, Ky., '59	130
Crews, Robert Joseph, 2220 Queen St., Winston-Salem, N. C., '58	117, 206
Cribfield, Glenn Stevenson, Rt. 3, Box 372, Greensboro, N. C., '58	117
Crockett, William Guild, 509 Owen Rd., Wynnewood, Pa., '57	102, 293
Crooke, Richard Robert, 65 The Oaks, Roslyn, N. Y., '58	212
Crossingham, Charles Edward, Box 551, Mt. Airy, N. C., '56	214, 222
Crowell, William Groce, Rocky Hill Rd., Plymouth, Mass., '59	130
Cruz, Julio Martin, 2616 Proctor Rd., Durham, N. C., '56	77, 234, 247
Crynes, James Elbert, III, 6050 S. W. 35th St., Miami, Fla., '57	102, 297
Culp, Charles Harrison, 2000 Arbor St., Durham, N. C., '58	130, 168
Culp, James Stanley, 2825 Northampton St., N.W., Washington, D. C., '58	117, 294
Curtis, John Martin, 311 S. Broad St., Mooresville, N. C., '59	130, 287
Cummings, Jasper Richard, 4026 Winchester Rd., Louisville 7, Ky., '57	102, 245
Cummins, Hugh Sterling, 326 West Pike St., Canonsburg, Pa., '56	77, 305
Cunningham, Arthur William, Jr., 1546 Thomas Ave., Charlotte, N. C., '56	77
Curran, Rollin Thaddeus, P. O. Box 684, Reidsville, N. C., '58	117, 238
Curtis, John Joseph, 1766 Gerard Ave., S., Minneapolis, Minn., '58	314
Cushing, Wayne Burrus, 2303 Princess Place Dr., Wilmington, N. C., '58	
Custer, Henry Lewis, Jr., 552 East Allen St., Lancaster, Ohio, '59	130, 295
Cutler, Richard Edwin, Preston, Minn., '58	117, 323
Cuyler, Robert Alexander, 286 Neal Dow Ave., Staten Island, N. Y., '58	117
Daggett, Jack Edward, 1116 Hannah Ct., Benton Harbor, Mich., '59	130
Dahlgren, Paul William, Jr., 719 Wappoo Hall Rd., Charleston 43, S. C., '59	130
Dale, Lucian Jackson, Jr., 127 W. 7th St., Charlotte, N. C., '56	77, 219, 281
Dale, Thomas Neal, 610 Barbee St., High Point, N. C., '58	117
Dale, William John, Jr., 1406 Ridgeway Ave., Chevy Chase, Md., '58	298
Dalton, William Edward, 1036 Manchester Ave., Norfolk, Va., '57	77
Dalton, William Lee, '56	290
Dan, Charles George, Jr., 440 W. 5th St., Salem, Ohio, '56	305
D'Angelo, John Matthew, 91 Prior Ct., Oradell, N. J., '58	117, 290
Daniel, James William C., Jr., 104 Vance Apt., Raleigh, N. C., '59	130
Darling, Jerome Webster, Scotland Ave., Madison, Conn., '57	301
David, Donald Gilbert, 1764 Greenwood Ave., Jacksonville, Fla., '57	102, 191, 194
Davidson, Donald Rowland, 228 W. Highland Ave., Ebensburg, Pa., '59	130
Davidson, Ronald Edward, 228 W. Highland Ave., Ebensburg, Pa., '59	130, 292
Davis, Charles Williams, 131 S. Broadhead Rd., Aliquippa, Pa., '56	77
Davis, Bruce Boyd, 1812 Perry Ave., Wilmington, N. C., '58	
Davis, Jack Rex, 1898 Haywood Rd., Asheville, N. C., '58	117
Davis, James Karnes, Ranelle, W. Va., '56	78
Davis, Jimmy Frederick, 3310 Duke Lane, Durham, N. C., '58	
Davis, John Clarence, Box 223, Elkin, N. C., '58	305
Davis, Keith Eugene, Rt. 1, Box 12, Guilford College, N. C., '58	130
Davis, Keith Thorgate, Jr., 218 Haddonfield Dr., De Witt, N. Y., '59	
Davis, Larry Jean, 1321 East Blvd., Charlotte, N. C., '57	102
Davis, Louis Wilson, Jr., 211 East Lake Ave., Baltimore 12, Md., '57	102
Davis, Thomas Edward, 54 E. Cleveland Ave., Newark, N. J., '56	290
Davis, William Shala, 710 Church St., Marietta, Ga., '58	117, 286, 293
Dawson, Robert Grady, Jr., 1913 Reid St., Raleigh, N. C., '58	
Day, David, Eugene, 507 D Street, N., Wilkesboro, N. C., '59	130
Day, Jerry Beaman, 507 D Street, N., Wilkesboro, N. C., '56	78
Deakins, Derrick Birdseyne, 210 James Blvd., Signal Mt., Tenn., '56	78, 195, 296, 297
Dean, Jarvis Gibson, Jr., 307 Belvoir Ave., Chattanooga, Tenn., '57	309
Dean, Norman Wilton, 185 Main St., E. Northfield, Mass., '59	130, 296, 355

DeAngelis, Joseph Anthony, 340 Billings Ave., Paulsboro, N. J., '59	130
Deans, William Chappell, 6405 Stuart Ave., Richmond, Va., '56	78
Deans, William Ronald, Red Oak, N. C., '57	
Deas, David John, 9 Hampton St., Canton, N. C., '56	102
DeBrowner, Steven Henry, 80 Shore Blvd., Rocklyn 35, N. Y., '59	130
DeBruhl, Arthur Marshall, 66 Frances St., Asheville, N. C., '59	117, 302
Decker, Lawrence Dieerks, 133 Franklin St., Cedar Grove, N. J., '57	102, 247, 290
Dellinger, Clyde James, 4218 Blackwood Ave., Charlotte, N. C., '58	117
DeLoach, Mahlon W., Jr., 8 Howard Crest Dr., Harbor, N. C., '57	102
DeLoatch, Sidney Columbus, Jr., 1221 Hamilton St., Roanoke Rapids, N. C., '56	102, 322, 323, 329
DeMonterrie, Bruce de Simon, Jackson Ave., Fishkill, N. Y., '58	315
Dense, Robert Phillips, 611 S. Best St., Goldsboro, N. C., '59	130, 303
Denker, Neil Arthur, 410 Audubon Rd., Riverside, Ill., '59	130
Denker, Peter John, Box 274, Leesport Valley, N. Y., '58	117, 282
Denne, Donald Ralph, 3524 Lindberg Way, Weirton, W. Va., '59	130, 307
Denslow, James Albert, Box 297, Seffner, Fla., '58	168
Denton, Donald Hemphill, Jr., 3827 Abingdon Rd., Charlotte 7, N. C., '59	130
DePuy, Robert Ward, 13331 N. W. 1st Court, Miami, Fla., '58	210, 301, 355
Descher, Ralph Joseph, 1035 Park Ave., New York 28, N. Y., '59	130, 244
Detrick, Kenneth Stanley, 206 N. Rd., Lindamere, Wilmington, Del., '57	
Dewey, Richard Guy, Rt. 2, Massena, N. Y., '59	130, 185
D'Hy, Gerald Joseph, 310 Eighth Ave., Bethlehem, Pa., '58	117
Diekens, Charles Henderson, 502 Jarrett St., Thomasville, N. C., '57	102
Dickens, Robert Gordon, 210 E. 6th St., Weldon, N. C., '56	78
Dickerson, Edmund James, 657 Meadowcreek Dr., Dayton 9, Ohio, '59	130
Dickey, Crawford Marshall, 1447 N. Ingewood St., Arlington, Va., '59	130
Dickey, Robert William, Jr., 32 University Pl., Lexington, Va., '56	78, 304, 305
Dietrich, Carl Phillip, 3795 Granger Rd., Akron, Ohio, '58	117, 298, 314
Dillard, Guy Jackson, Jr., 1919 Flournoy Dr., Columbus, Ga., '58	281
Dillie, Charles William, Jr., 691 E. Beau St., Washington, Pa., '57	102, 293
Dillie, Harry Duane, 691 F. Beau St., Washington, Pa., '59	130
Dilworth, Richard Lee, 421 Ransom Rd., Winston-Salem, N. C., '58	117, 290
Dingwall, Robert Watson, 1706 N. E. 7th Ave., Ft. Lauderdale, Fla., '58	117
Dinwoodie, John F., 2401 17th St. S., Petersburg, Fla., '58	117
Dix, Max Lee, 314 Petty Way, Costa Mesa, Calif., '56	78
Dixon, Henry Bryan, Jr., Box 166, Mebane, N. C., '56	
Dixon, Robert Tiltson, 8 Knoll St., Riverside, Conn., '57	302
Dobbs, Frederick Henry, II, 721 Helen Ave., Charleston, W. Va., '59	130, 300
Dobson, John Morehead, Westover Farm, Rt. 5, Franklin, Tenn., '59	130, 185
Dodd, William Francis, Mistletoe Villa, Henderson, N. C., '58	117
Dodd, William Holdrum, 3 Rydal Place, Montclair, N. J., '56	78, 305
Doherty, Martin William, 128 Corona Ave., Pelham, N. Y., '56	78, 248
Domhoff, George William, Jr., 20096 Bonniebank Blvd., Rocky River, Ohio, '58	117, 235, 298
Donley, James Duncan, 6445 Lawrence, Dr., Indianapolis, Ind., '58	117, 294
Donovan, Gerald Frank, 107 Jefferson Ave., Valhalla, N. Y., '58	
Dorfman, Robert Allen, 274 S. Main St., Nanuet, N. Y., '57	102
Dorkin, John Jay, 405 Westfield Ave., Bridgeport, Conn., '58	317
Dorsch, George Taylor, Jr., 355 East 72nd St., New York, N. Y., '58	117
Doss, Donald Clements, 73 Fairfield Ave., Danville, Va., '59	130, 185
Dotson, Ralph Gene, Box 7, Kure Beach, N. C., '59	130
Doughtie, Edward Orth, 1106 Brown, Columbus, Ga., '58	117, 285
Dowd, Berkeley Robins, 2924 St. Andrews' Lane, Charlotte, N. C., '58	289
Dowless, Joe Willette, 113 Chestnut St., Kannapolis, N. C., '57	102, 297
Dowling, William Laine, 605 East 3rd St., Hinsdale, Ill., '59	130, 283
Downey, Richard Kelley, Rt. 4, Box 217, Durham, N. C., '56, '78, 194, 219, 246, 294	
Drake, David Alan, 5027 Morenci Lane, Little Neck, L. I., N. Y., '57	131, 314
Drye, Wily Benjamin, Rt. 7, Box 235, Salisbury, N. C., '59	130
Dudley, Alden Woodbury, Jr., 75 Margareta Ct., Staten Island, N. Y., '58	117, 160
Dudley, Robert Lusk, Harding Place, Nashville, Tenn., '59	130, 236, 355
Duffey, Donald Dwight, 234 Meriton Ave., Glen Ellyn, Ill., '57	102, 155, 160, 245, 297
Duke, Charles Bryan, 313 Burns Lane, Williamsburg, Va., '59	130, 168
Duncan, David Garrett, 79 San Juan Dr., Ponte Vedra Beach, Fla., '59	130
Duncan, James Vernon, 819 Monroe Ave., River Forest, Ill., '56	78, 305
Dunkin, William Wesley, III, 615 Cherokee Rd., Charlotte, N. C., '56	78, 302
Dunlap, George Emery, Box 367, Orange Park, Fla., '59	130
Dunlevy, Charles Winston, 701 Pittsburg St., Scottsdale, Pa., '59	130
Dunn, Edwin Clarence, 906 Dacian Ave., Durham, N. C., '58	
Dunning, Peter Bancroft, Wolf Den Rd., Brooklyn, Conn., '57	102, 305
Dupler, Phil Joseph, 500 Catterlin St., Frankfort, Ind., '58	294, 323
Durfee, Michael Fulk, 4814 North 15th St., Arlington, Va., '59	130
Dusek, Lowell Michael, 829 West Mill, Alliance, Ohio, '58	118, 212, 295
Dutrow, George Fewell, 2826 27th St., N.E., Washington 18, D. C., '58	130
Dutschmann, Karl T., Jr., 119 California St., Ridgewood, N. J., '56	
Duval, James Edmund, 41 Prospect St., Garden City, N. Y., '58	118, 301
Duvoisin, Peter Marc, 21 Somerset St., Clearwater Beach, Fla., '57	238, 302
Dwiggins, Lattie Ralph, Jr., 901 Walnut St., Winston-Salem, N. C., '58	118
Eadie, Robert, Jr., 1206 Main Street, Rahway, N. Y., '56	78, 160, 169, 182, 190, 215, 293
Eaton, James Willard, Jr., 114 Chataqua Ave., Portsmouth, Va., '57	102
Eberhart, Arthur Jackson Speer, 2607 N. Quincy St., Arlington, Va., '59	130, 288
Eberlein, William Philip, 2497 Rockville Center Pkwy., Oceanside, N. Y., '58	118, 314
Eckman, Paul Bates, Qtrs. 108, Maxwell AFB, Ala., '56	78, 252, 296, 297
Edgar, Richard Byers, Woodlawn Farm, Ellicott City, Md., '59	280
Edmunds, John William, 924 Forest Park Blvd., Roanoke, Va., '56	78, 289
Edmundson, Ronald Gene, Stantonburg, N. C., '58	118
Edney, James Mills, 517 Buncombe St., Hendersonville, N. C., '56	
Edwards, Charlie Aycock, Rt. 1, Elloree, S. C., '58	118
Edwards, John William, 1118 South Park Ave., Burlington, N. C., '58	118, 296
Edwards, Oliver Jackson, Jr., 106 Hawthorne Rd., Birmingham 9, Ala., '59	130
Edwards, Robert Cook, Jr., Duck Circle, Abbeville, S. C., '58	118, 252, 289
Edwards, Roger Niebling, 308 Colony Rd., Lexington, Ky., '59	130
Edwards, Roy Columbus, 123 Hill Crest Dr., Mt. Airy, N. C., '57	289
Edwards, Sidney Irvin, 1604 B Street, Durham, N. C., '58	
Egerton, Frank Nicholas, 411 N. Gregson St., Durham, N. C., '58	285
Eggleston, Joseph Carl, Jr., 2-K Plateau Place, Greenbelt, Md., '57	102, 306
Eggleston, Joseph Carr, 920 N. Barksdale St., Memphis, Tenn., '58	118, 155, 160, 236, 238, 293
Egli, Frederick William, 942 Lambeth Circle, Durham, N. C., '57	193
Elder, Jon Clements, 807 Jackson, Vidalia, Ga., '59	130, 307
Eldredge, Howard Sunderlin, 600 Vaquero Rd., Arcadia, Calif., '59	130, 217, 283



The LITTLE ACORN RESTAURANT, INC., specializes in sizzling steaks and delicious fried chicken and is famed for its "hush-puppies." The Restaurant for the Student is located at 706 Rigsbee Avenue. Ample Parking and Air Conditioning.



THE DILLON SUPPLY COMPANY, 112 S. Duke Street, serves Durham and area with mill and industrial supplies and contractors equipment.

Young People . . .

planning to make their homes in Durham, temporarily or permanently, now or later, just naturally turn to the Community's Leading Real Estate and Insurance firm.

A Complete Real Estate
Management
and Insurance Service



Elliot, Robert Day (Spec.), 1719 Shawnee St., Durham, N. C.	
Elliot, Donald Lee,	
2450 Lynnhurst Ave., Winston-Salem, N. C., '57	102
Elliott, James Henry, 433 Sunset, La Grange, Ill., '59	130, 283
Ellis, Theodore Richard, Jr.,	
30 Elkan Rd., Larchmont, N. Y., '57	282
Elmore, George Roy, Jr.,	
2501 Farthing St., Durham, N. C., '57	
Embley, Roger Larison,	
433 Cuyler Ave., Ironton, N. J., '58	118, 212
Embry, John Hutcheson, 607 Bellaire Ave., Lexington, Ky., '58	
Enck, Thomas Emery, Rt. 2, Ashland, Ohio, '59	130
English, James S., III, 214 Yale St., Harrisburg, Pa., '56	78, 297
Enholm, Robert Wilfred, Jr., '58	
Erenbach, Phillip Ellis, Ghent, New York, '56	78, 248, 302
Ervine, Harold Clayton,	
67 Elm Street, Tunkhannock, Pa., '58	
Erwin, David Brown,	
613 Oak Ave., Clearwater, Fla., '59	130, 303
Eschenbach, Henry Anthony,	
208 Sherman St., Lynbrook, L. I., N. Y., '56	297
Esposito, George Mario, Amwell Rd., Millstone, N. J., '59	130
Eure, Hilliard Manley, III,	
28th St., Highway 70, Morehead City, N. C., '58	
Evans, David Tea,	
429 Sleepy Hollow Rd., Pittsburgh, Pa., '58	118, 297
Evans, Geoffrey,	
301 W. Main St., Clinton, N. C., '58	297
Evans, George Jones, Jr., 80 Farrwood Ave., Asheville, N. C., '56	78, 192, 193, 229, 233, 241, 298
Everett, Ronald Wilcox,	
2605 University Dr., Durham, N. C., '58	118
Faber, Roderick Mason,	
310 Hippodrome Bldg., Cleveland, Ohio, '58	301
Fabian, E. Larry, 170 Chester Rd., Sherwood Forest, Winston-Salem, N. C., '59	130, 292
Faggart, Jimmy Richard,	
Box 417 Liberty St., China Grove, N. C., '58	
Falk, James Garnet Bayne, 415 6th St., Carlstadt, N. J., '57	
Falkenberg, Fredrick,	
220 Woodside Dr., Hewlett B Park, N. Y., '59	130, 316
Fall, Boyd Edwards,	
The Asheville School, Asheville, N. C., '58	118, 288, 355
Fallow, Wallace Craft, Rt. 3, Hillsboro, N. C., '58	118
Fallow, Walter Robert, Jr., Rt. 3, Hillsboro, N. C., '57	
Falls, Ronald Marshall,	
1024 Barbee, High Point, N. C., '56	78, 289, 323, 333
Farley, John Roland, Box 386, Rocky Mount, N. C.	
Farlow, James Wesley,	
Rt. 4, Durham, N. C., '56	78, 294
Farmer, Gary Clayton,	
50 W. Atlantic Ave., Kinston, N. C., '57	102, 302, 355
Farmer, Joseph Clarence,	
217 Granite St., Henderson, N. C., '59	130, 288
Farmer, Larry Lee, 938 Cabell St., Lynchburg, Va., '57	
Farmer, Wayne Pierce,	
220 Old Edgefield Rd., N. Augusta, S. C., '58	118
Farguhar, Richard Lewis (Spec.),	
161 Kisor Rd., Monessen, Pa.	
Farrar, Albert Austin, III, Rt. 1, Mt. Holly, N. C., '59	130
Farris, Robert Limsy, 626 Moravian Lane, Charlotte, N. C., '58	118, 206, 207, 286
Faticoni, Adolph Joseph,	
3000 Chapel Hill Rd., Durham, N. C., '57	
Fatzinger, Harleigh F.,	
501 Walnut St., Catsaqua, Pa., '57	102, 306
Faye, Stanley Fthan, 161 21 Powell Cove Blvd., Beechurst, S. E., L. I., N. Y., '57	102, 317
Featherston, Robert Dean,	
Rt. 3, Box 73, Forest City, N. C., '59	130
Feigenbaum, Irwin,	
3318 Chauncey Pl., Mt. Rainier, Md., '59	130, 184
Feldman, Stephen Robert,	
1349 Lexington Ave., New York, N. Y., '59	130
Feman, Morris Joseph,	
610 Davis Ave., Staten Island, N. Y., '56	78, 317
Ferguson, John Carruthers,	
209 W. Franklin St., Chapel Hill, N. C., '59	130, 284
Ferrall, Thomas Russell,	
421 Morrison Dr., Pittsburgh, Pa., '58	118, 210
Ferrell, Cecil Jackson, Jr.,	
1100 First Ave., Durham, N. C., '57	
Ferrell, Henry Clifton, Jr.,	
3820 Walker Ave., Greensboro, N. C., '56	78
Ferro, Angel Manuel,	
Oficios 152, Esq. Amargura, Havana, Cuba, '59	130
Fesperman, William DeBerry,	
307 West Greer St., Durham, N. C., '56	78, 323, 343
Fetsko, Robert James,	
100 Gable St., Johnstown, Pa., '59	130, 295
Few, Benjamin Ferguson, Jr.,	
14 Sutton Place S., New York, N. Y., '57	
Fidler, Paul Perry,	
Wilson Dr., Beaufort, S. C., '58	118, 286
Finch, Harold Eugene, Rt. 1, Box 160, Henderson, N. C., '56	78
Findley, Andrew Morrison,	
3010 26th St., N.E., Washington 18, D. C., '59	130
Finke, Jay Elliott,	
638 Poplar St., Spartanburg, S. C., '59	130, 312
Finney, William Everett,	
3216 S. Stafford St., Arlington 6, Va., '56	78, 309
Finol, Hugo Jose,	
Av. 7-A 12, Maracaibo, Venezuela, '57	102, 195, 240, 247
Firth, Gordon Neal,	
1662 Round Hill Rd., Baltimore, Md., '58	118
Fischer, Alfred F. A.,	
100 El Vedado Way, Palm Beach, Fla., '57	102
Fischer, Morton Peter,	
9733 Litzinger Rd., St. Louis, Mo., '57	282
Fischer, Robert Wallace,	
2659 Willowbrook Dr., Cincinnati, Ohio, '56	81, 302
Fish, Konrad Karl,	
230 Holly Ave., Hempstead, N. Y., '56	230, 301
Fisher, Earl Elliott, Jr.,	
101 Ivey St., Fairmont, N. C., '59	130, 289
Fisher, Edgar Beauregarde, Jr., 2000 Cedar St., Durham, N. C., '57	102, 155, 169, 170, 176, 281
Fisher, Howard Theodore,	
3 Penhurst Rd., Ben Avon, Pittsburgh 2, Pa., '59	130
Fisher, Leon Henry, 215 S. Elm St., Dublin, Ga., '57	102
Fisher, Zane Bell, Box 656, Enfield, N. C., '59	130, 292
Flanagan, Latham, Jr.,	
915 S. Washington St., Alexandria, Va., '58	118, 309
Fleming, William Lewis, Jr., Rt. 2, Henderson, N. C., '58	118
Fletcher, Gerald Alfred, Jr.,	
309 S. Kenilworth, Oak Park, Ill., '56	306, 355
Fletcher, Lindsay Carl, Jr.,	
852 14th Ave., Prospect Park, Pa., '59	130
Fletcher, Robert Montgomery,	
626 Holly Rd., Chareleston, W. Va., '56	
Fletcher, Tucker McLane,	
2171 River Rd., Jacksonville, Fla., '58	291
Flicker, Jon Richard,	
43 Clinton Ave., Arlington, N. J., '59	81, 130, 312
Ellipin, Robert Samuel, Jr., 1402 Bond St., Kinston, N. C., '56	
Floyd, Peter Winslow,	
Christmas Trees Inn, Marlwo, N. H., '59	130
Flynn, Douglas Sherman,	
53 Secor Rd., Scarsdale, N. Y., '59	130
Flynn, Richard Olney,	
53 Secor Rd., Scarsdale, N. Y., '56	81, 282
Flyum, James Kenneth,	
1315 N. Rio Vista Blvd., Ft. Lauderdale, Fla., '56	81
Forbes, Redwell Kay,	
303 N. Martin St., Elizabeth City, N. C., '56	81
Ford, Richard Lee, 9 New County Rd., Aberdeen, Md., '59	130
Ford, Robert Charles, 2101 Myrtle Dr., Durham, N. C., '58	118
Ford, Thomas Howard, Bell Ferry Rd., Rome, Ga., '58	118
Ford, William Whately,	
Rt. 23, Box 188, Lynchburg, Va., '57	102, 301
Forehand, William Ellis, Jr., Apt. A-19, 2425 Vail Ave., Charlotte, N. C., '56	81, 160, 170, 245, 302
Foreman, Clay Bertrand, Jr.,	
1140 Riverside Rd., Elizabeth City, N. C., '56	
Foreman, Curtis Holmes, Rt. 5, Box 452, Durham, N. C., '57	
Forman, David Michael,	
484 S. Crest Rd., Chattanooga, Tenn., '59	130
Forrest, Charles Donald, 221 Elm, Salisbury, N. C., '56	81
Forrest, Jerome Norval,	
500 Betty Lane, Clearwater, Fla., '58	118, 295
Forsyth, Ralph Patterson, Jr.,	
25 Argyle Pl., Rockville Center, N. Y., '57	
Fort, Lynn,	
3400 Eastview Ave., W. Palm Beach, Fla., '58	118, 305
Fortescu, William Nicholas, Jr.,	
Kanuga Rd., Hendersonville, N. C., '58	118, 170, 298
Forsyth, Edward Norval,	
5457 Roswell Rd., Atlanta, Ga., '58	238, 285
Forwood, William Charles,	
Rt. 14, Box 92, Baltimore 20, Md., '58	281
Foster, William Thomas,	
522 Woodstock Rd., Southbridge, Mass., '57	102, 195
Foushee, Lawton Langston, Jr.,	
2009 Sprunt St., Durham, N. C., '59	130
Fox, Alvin Benis,	
1302 Chesapeake Ave., Hampton, Va., '56	81, 196, 197

Fox, John Davis, 206 Rodman Ave., Jenkintown, Pa., '58	118
Foxworth, David Holman	
1508 Covey Ave., Norfolk 3, Va., '56	81
Frantz, Eugene Ernest, 1995 Scenic Dr., Gadsden, Ala., '57	102
Fraser, Edmund Robert,	
90 Atwater St., West Haven, Conn., '56	81
Frederick, Willard Drawn, Jr., 420 Avenue K. N.E., Winter Haven, Fla., '56	81, 158, 170, 229, 234
Freund, Peter Arnold,	
200 West 58th St., New York, N. Y., '58	118
Friedel, Robert Oliver,	
14 Nottingham Rd., Ramsey, N. J., '58	118, 293
Friedman, Ira Sheldon,	
605 Standish Rd., Teaneck, N. J., '59	102, 130, 312
Friend, Albert Wiley, Jr.,	
1334 Montgomery Ave., Narberth, Pa., '58	118
Friend, Charles Ernest,	
3580 S. Stafford St., Arlington 6, Va., '57	
Frizzell, Ben Milton, Jr.,	
1320 Seventh Ave., Bristol, Tenn., '57	286
Fruehing, Carl Raymond, 1614 Bailey Rd., Belmar, N. J., '58	
Fry, Donald Klein, Jr.,	
2701 Hazelwood Dr., Raleigh, N. C., '59	130
Fry, Richard Allan, RED 2, Hinsdale, Illinois, '59	130
Fulcomer, James Michael,	
215 Lorraine Ave., Upper Montclair, N. J., '57	105, 246, 297
Furman, Sherwood Murray,	
770 Bloomfield St., Jackson, Mich., '58	118, 202
Fye, Charles Conrad,	
30 Preble Gardens Rd., Belmont 78, Mass., '59	130
Gable, Richard Edward,	
Rt. 1, Box 21, Cornwallis Rd., Durham, N. C., '58	
Gaiero, Frances Edward, Jr.,	
5 Lexington Ave., Haverhill, Mass., '59	130
Gainsky, Morton David,	
22 Wight St., New Haven, Conn., '56	81, 317
Gamble, Robert Oscar,	
1316 Lawndale Dr., Greensboro, N. C., '58	118, 168
Gantt, William Wrenn,	
2403 Club Blvd., Durham, N. C., '57	289
Garcia, Edgardo Arturo, Box 18, Hato Rey, Puerto Rico, '56	
Gardner, James Bell, III, 2112 Summit, Portsmouth, Ohio, '59	130
Gardner, Jerrold Jackson, 293 S. Center St., Orange, N. J., '57	313
Gardner, Ledyard Dickinson, Jr.,	
Box 145, Finchurst, N. C., '57	105, 248
Garner, Robert Stewart,	
41 Kenwood Rd., Tenafly, N. J., '56	81, 174, 281
Garrett, Edward Gordon,	
800 Underwood Ave., Durham, N. C., '56	
Garrison, William Claybourne, III,	
510 New York Ave., Oak Ridge, Tenn., '58	310
Garris, William Philip, 913 W. Johnson St., Raleigh, N. C.	
Garrity, James Franklin,	
2826 Christopher Ave., Baltimore 14, Md., '56	81, 281
Garvin, Jay Earle, Jr.,	
805 Sunset Dr., Greensboro, N. C., '58	118, 187, 298
Gary, Perry Edward, 1440 N.W. 27th St., Miami, Fla., '59	130
Gatrell, James Harrison, IV,	
1573 Greenfield St., Kingsport, Tenn., '58	118
Gauld, Edwin Stuart,	
115 Glen Ave., S.a. Cliff, N. Y., '58	118, 297
Gaylak, Albert, Joseph, Jr.,	
13701 Commerce Ave., Cleveland 20, Ohio, '58	118
Gayler, Bob Winn, Rt. 1, Box 1132, Lake Worth, Fla., '59	130
Gebel, Emile Louis,	
980 Lakemont Dr., Pittsburgh 16, Pa., '57	105, 297
Geilich, Peter Norton,	
Carmel Country Club, Carmel, N. Y., '58	
Center, David Lee,	
769 Larchmont Rd., Pittsburgh, Pa., '56	105, 202, 245, 301
Gentry, Paul Cullum, Rt. 3, Maxton, N. C., '58	118
George, Richard John, Jr.,	
1316 Pelhamdale Ave., Pelham Manor, N. Y., '59	130
George, Terence Douglas,	
278 Birt Ash Hill, Lee London, SE 12, England, '58	
Gerber, Norman Allen,	
97 Salem Rd., Roslyn Heights, N. Y., '59	130, 170, 312
Gerdel, David Holland,	
111 W. Betford, Deland, Fla., '59	130, 295
German, Richard Travers, 621 N. Augusta Ave., Baltimore 29, Md., '57	105, 185, 222, 293
Geroch, Henry Walter, Jr., Mayville, N. C., '57	105
Gerson, Marshall Irvin,	
1901 Locust St., Philadelphia, Pa., '57	
Gibbons, Robert Herbert, Jr.,	
Main Street, St. Georges, Del., '56	81
Gilbert, Ernest Penn, Jr.,	
3000 Chapel Hill Rd., Durham, N. C., '58	309
Gilbert, James Harmon, Jr.,	
44 Royal Palm Tr., Ft. Lauderdale, Fla., '57	105, 305
Gill, David Kent, 114 Grafton St., Chevy Chase, Md., '56	81, 302
Gill, Edward John (Spec.),	
12 Lenark Rd., Chapel Hill, N. C.	
Gillcrist, Thomas James,	
410 1 & 2 Jackson St., Suffolk, Va., '56	229
Gillette, Allen Kenneth,	
113 Glen Ave., Elmira, N. Y., '59	132, 185
Gillies, Willard Edgett, Jr.,	
1598 Sorrento Dr., Pacific Palisades, Calif., '59	132
Giltz, Chester Stoner,	
886 Phillips Rd., N.E., Massillon, Ohio, '59	132
Ginsburg, Robert Stephen,	
2227 Crest Rd., Baltimore 9, Md., '57	105, 160, 317
Girand, James Fields,	
268 Canterbury Rd., Westfield, N. J., '59	132, 295
Givens, Harrison Randall,	
1500 Wendover Rd., Charlotte, N. C., '58	305
Glaser, Joel Stephen,	
1217 E. Washington St., Orlando, Fla., '59	132, 316
Glass, Herman Harold, Taylor Drive, Greenwich, Conn., '57	313
Glass, Joseph Dinson, Jr.,	
1214 S. Main St., Kannapolis, N. C., '57	105, 309
Glaugber, Ronald Jay,	
45 Hampshire Rd., Rockville Centre, N. Y., '57	297
Glynn, Theodor William, III,	
1505 Fairbairn Dr., Kingsport, Tenn., '57	298
Goddard, Eugene Elmer, Jr.,	
3003 Seminary Ave., Richmond 22, Va., '57	105, 298
Godfrey, David B., Jr., 282 Foster St., Lowell, Mass., '56	193, 314
Godt, Michael Harvey,	
358 Long Beach Rd., Rockville Centre, N. Y., '58	
Goodwin, Joseph Robert, Route 5, Dunn, N. C., '57	105
Goldstein, Bernard S.,	
2116 Lenox Rd., N.E., Atlanta, Ga., '57	184, 317
Goldstein, Richard Lee,	
18 Arleigh Rd., Great Neck, N. Y., '58	118, 355
Gonzales, Serge X., 562 Pierson St., Westfield, N. J., '58	118, 290
Gonzalez, Alfred George,	
1301 S. W. 13th Ave., Miami, Fla., '56	
Gonzalez, Antonio Carmelo, Box 71, Lares, Puerto Rico, '58	118
Goodall, John Cobb, Jr.,	
3260 Lake Shore Dr., Chicago, Ill., '57	105, 281
Goodman, Joseph Champion,	
Rt. 2, Winston-Salem, N. C., '59	132, 170, 280
Goodson, Raymond Eugene,	
68 Poplar St., Canton, N. C., '57	183, 306
Gorham, Alonzo Dumay, Jr.,	
Box 140, Wrightsville Beach, N. C., '59	132, 307
Gotthardt, Forrest Eugene, Jr.,	
2285 S. W. 10th St., Miami, Fla., '58	310
Goudy, Robert Schwalm,	
402 Kenan Street, Wilson, N. C., '57	105, 191, 194, 233
Gove, Warren Herbert, Rt. 1, Box 21, Durham, N. C., '56	81
Gow, Alexander, III, Box 56, Marathon Shores, Fla., '58	118
Greer, Frederic R.,	
65 Penbrooke Ave., Staten Island, N. Y., '59	132, 316
Graham, Lawrence Sherman,	
1209 South Peninsula Dr., Daytona Beach, Fla., '58	118, 309
Graham, Thomas Pegram, Jr.,	
815 Lamar Ave., Charlotte, N. C., '59	132, 280
Graham, William Thomas,	
Box 469, Waynesboro, Va., '56	81, 282
Granhoff, Paul Dennis,	
73 31 187th St., Flushing 66, N. Y., '59	132, 312
Grant, George Redd, Jr.,	
1109 Arsenal Ave., Fayetteville, N. Y., '58	118
Grant, Robert Neil,	
1814 Madison Ave., Greensboro, N. C., '59	132, 280
Grant, Thomas William,	
354 Old Mill Rd., Fairfield, Conn., '58	118, 160, 280, 298
Graper, Robert Milton,	
111 Westview Rd., Upper Montclair, N. J., '57	105, 168, 298
Graybeak, William Joseph,	
109 College St., Somerset, Ky., '58	306, 323
Green, David Lee,	
206 Joseph St., South Charleston, W. Va., '59	132, 313
Green, Robert,	
250 Tangier Ave., Palm Beach, Fla., '56	70, 81, 352, 355
Greenberg, Arnold Eliott,	
66 Washington Ave., Lawrence, N. Y., '57	317
Greenblatt, Nathaniel Lande,	
Forest Hills, Augusta, Ga., '56	19, 81, 198, 382
Greene, Robert Henry,	
225 N. Galveston St., Arlington 3, Va., '58	238, 248

Reynolds & Co.

Members

NEW YORK STOCK EXCHANGE • AMERICAN STOCK EXCHANGE
AND OTHER PRINCIPAL EXCHANGES

MAIN OFFICE: 120 BROADWAY, NEW YORK 5

DURHAM OFFICE: 108 CORCORAN STREET
PHONE 9-1907

Resident Manager: LOUIS A. CARR

CLOSEST ROOMS TO DUKE CAMPUS EL RANCHO MOTEL

- ALL TILE BATHS
- STEAM HEAT
- AIR CONDITIONED



3 BLOCKS from
WEST CAMPUS &
One BLOCK
from VA HOSPITAL
on ELF ST.

PHONE 8-1223 for RESERVATIONS
GEORGE C. DAVIS, Owner



Covers by Kingscraft

KINGSPORT PRESS, INC.

KINGSPORT, TENNESSEE

Greene, Walter Eastburn, Ardmore & Pleasant Aves., Philadelphia 18, Pa., '57	
Greenhill, James Merle, 2118 S. Alston Ave., Durham, N. C., '58	
Greenwood, Joseph Albert, 1001 Steubenville Ave., Cambridge, Ohio, '59	132
Gregeren, Norman Charles, 4420 University, Dr., Coral Gables, Fla., '58	118, 286
Gregg, John Robert, Jr., Box 56, Cannondale, Conn., '58	118, 354
Griffin, David Starr, Jr., Woodland, N. C., '59	132
Griffin, Gary Aa., 299 Bassett Rd., Bay Village, Ohio, '58	118
Griffin, Jimmy Wayne, 404 Coggin, Alhambra, N. C., '58	118
Griffin, John Thomas, Rt. 3, Rocky Mount, N. C., '58	
Griffith, Webster (Spec.), University Apts. 13C, Durham, N. C.	
Griffiths, Donald Cameron, II, 1730 N. Washington Ave., Scranton, Va., '57	
Grigg, Claude McNeill, 258 N. 4th Street, Alhambra, N. C., '58	118, 297
Grills, Joe, 3320 Tech. Train. Wing, Amarillo Ab., Amarillo, Texas, '57	105, 219, 246, 297
Grisson, Douglas Preston, 190 Country Club Rd., Asheville, N. C., '56	81, 217, 293
Grimm, Edward Anthony, 5315 Worthing Dr., Washington 16, D. C., '59	132
Grimson, Keith, 9419 Central Park Ave., Evanston, Ill., '57	105, 301
Grimmelt, Peter Francis, Box 330, Southern Pines, N. C., '58	
Grissold, Robert Nelson, 1804 Huntington Rd., Greensboro, N. C., '59	132, 196
Gross, Leroy Hildebrand, 1865 Orange Ave., Winter Park, Fla., '56	
Grubbs, William Darrell, 2159 Strathmoor Blvd., Louisville, Ky., '59	132, 295, 355
Grumbaus, Peter Dean, 856 Cleveland Rd., Hinsdale, Ill., '56	
Grybowski, Kirk Rient, 1016 Alameda Parde Serra, Santa Barbara, Calif., '59	132, 217
Guilliana, Peter Webster, 111 Elm Street, New Britain Conn., '58	118
Guion, John Walker, 1213 Ideal Way, Charlotte, N. C., '56	
Gumb, Albert Melvin, Jr., 222 N. 22nd St., Wilmington, N. C., '56	81, 298
Gunter, Edgar Jackson, Jr., 420 E. 23 St. New York 10, N. Y., '56	81, 195, 241, 252, 310, 311
Gurley, George Morris, 1406 Mulberry St., Goldsboro, N. C., '56	81
Guthmann, John Alan, Washington Highway, Morrisville, Va., '56	81, 212
Guy, Melwood Norman, RFD 1, New Castle, Pa., '58	323
Haack, Allan Harry, 246-91 Street, Brooklyn 9, N. Y., '56	81, 168, 222, 298
Haag, Eugene Paul, 570 Fifth Ave., New Rochelle, N. Y., '59	132
Haecckel, William Karl, 923 Jefferson St., McKeesport, Pa., '57	105, 293
Hagen, Warren Edward, 320 Reilly J., Cincinnati 15, Ohio, '57	282, 356
Hagey, King Albert, 320 Maryland Ave., Bristol, Tenn., '59	132
Hagie, William James, 708 Tipton St., Elizabethton, Tenn., '57	323
Hainer, Frank Thomas, 17 W. 32nd St., New York 1, N. Y., '56	14, 82, 160, 282, 327
Hall, Lorne, Franklyn, 351 Monroe St., New Britain Conn., '56	82, 244
Hall, Ronnie Lee, Oak Summit Rd., Winston-Salem, N. C., '56	82
Hambrick, Herman Caslo, II, 930 Garden St., Charleston, W. Va., '56	82, 193
Hammer, Steven Ludington, 2920 West Main St., Muncie, Indiana, '59	132, 186, 287, 298
Hammill, Terry Eagle, Route 4, Concord, N. C., '57	105, 181
Hammond, William Edward, Rt. 3, Hendersonville, N. C., '57	105, 184, 192, 193, 216, 285
Hamrick, Grady Lee, Conover, N. C., '56	309
Hamrick, William Edward, 319 Buck Jones Rd., Raleigh, N. C.	
Hankins, Charles Stephen, 629 S. Jefferson, Hastings, Mich., '59	132
Hankins, Robert Wilbur, 32-C College Village, Winston-Salem, N. C., '58	
Hanner, Henry David, Emma Road, Asheville, N. C., '56	82, 351
Hansen, John Erich, P.O. Box 2123, Delray Beach, Fla., '59	132
Hanson, Wesley Turnell, III, 364 Antlers Dr., Rochester 18, N. Y., '58	118, 310
Harbison, James Wesley, Jr., 1109 Courtland Ave., Reidsville, N. C., '56	82, 162, 163, 229, 231, 234, 298
Harden, George Cyrus, Jr., P.O. Box 409, Sanford, Fla., '57	293
Hardin, Edward Reel, 3860 Glencoe Dr., Birmingham, Ala., '58	289
Hardin, Jabie Sanford, 4585 Barfield Rd., Memphis, Tenn., '56	82
Hardin, James Edward, Box 801, Canton, N. C., '56	82, 323
Hardin, William Francis, 701 Maupin Ave., Salisbury, N. C., '56	82, 242, 244
Harley, Neil Hamilton, 4910 Jamestown Rd., Washington 16, D. C., '57	105, 194, 301
Harney, Gregory Newton, 3831 T. St., N.W., Washington, D. C., '59	132, 292
Harp, James Robert, 1115 Cline St., Pikeville, Ky., '58	
Harper, James Weldon, III, Rt. 4, Jefferson Rd., Frederick, Md., '59	132, 315
Harrell, Haywood Howard, P.O. Box 583, Roanoke Rapids, N. C., '58	118
Harrelson, Wallace Claude, Rt. 1, Cherryville, N. C., '59	132, 292
Harrington, Alfred M., Route 2, Henderson, N. C., '56	
Harrington, Paul John, Jr., 749 N.E. 16 Ave., Ft. Lauderdale, Fla., '59	132
Harrington, Randall Leon, 309 N. Lee St., Ayden, N. C., '57	105
Harris, Bobby Joe, Box 122, Rural Hall, N. C., '58	118, 289, 334, 335
Harris, Eugene Starke, 2005 Laurel, Pine Bluff, Ark., '57	105, 290
Harris, James Edward, 407 14th St., Scranton, Pa., '57	281
Harris, Richard Lowell, 2623 Stanslaus Circle, Macon, Ga., '59	132, 316
Harris, William Edwin, 30 Wellesley Rd., Swarthmore, Pa., '57	105, 209, 210, 302, 211
Harrison, James Yown, 619 Chatham Ave., Columbia, S. C., '58	118, 289, 323
Harrison, William Henry, Jr., 15 Elizabeth M R 97, Binghamton, N. Y., '59	132
Harrison, William Lee, 3661 Hildana Rd., Shaker Heights 20, Ohio, '59	132
Hart, Robert Leopold, 45 Randolph Rd., Chestnut Hill, Mass., '57	
Hartman, David Downs, 229 Division St., East Greenwich, R. I., '56	82, 201, 219, 246, 306, 307
Harvey, Miles Hawkins, 5 Ferncliff Rd., Searsdale, N. Y., '59	132
Haslem, John Arthur, 2920 Ohio Blvd., Terre Haute, Ind., '56	82, 245, 281
Haslett, Darden Evans, 337 Walker Rd., Winston-Salem, N. C., '56	82, 195
Hatchell, Ralph Eugene, Jr., 910 Brumwood Dr., Florence, S. C., '57	105
Hatchell, Martin Armstead, 404 Clay Street, Hamlet, N. C., '57	289
Haterius, Carl Joseph, Box 5141, Duke Station, Durham, N. C., '56	82
Hauser, Charles Frank, 1020 Rose Hill Ave., Durham, N. C., '56	82, 286
Havens, Harry Stewart, 2008 E. 14th St., Tuscaloosa, Ala., '57	105
Hayes, Robert Marshall, 660 N.W., 39th St., Miami, Fla., '56	
Hawk, William M., Jr., Rt. 4, Jonesboro, Tenn., '58	118
Hay, David McKechnie, 1410 Alabama Ave., Durham, N. C., '57	105
Hayes, Daniel Malcolm, 346 Newfield St., Middletown, Conn., '56	
Hayes, David Ryan, 816 West Johnson St., Raleigh, N. C., '59	132, 311
Hayes, Horace Ogood, 901 California St., San Francisco, Calif., '56	
Hayes, Michael Gilbert, Rt. 1, Box 350, Accokeek, Md., '59	132
Hayes, Thomas Edwin, 27 Jouett St., Portsmouth, Va., '59	132, 299
Hayne, James Adams, III, Hampton, S. C., '59	132, 308
Haynes, Ronald Austin, Rt. 2, Box 338, High Point, N. C., '59	132
Headley, Holland Neal, 208 Atlas St., Durham, N. C., '57	193
Hean, Richard Andrew, 2101 Ward St., Durham, N. C., '58	195
Hearn, Frederick William, 222 St. Dunstan's Rd., Baltimore 12, Md., '57	105, 160, 252
Heath, Paul Edward, Jr., 1432 Shelton Ave., Norfolk, Va., '58	118, 184, 297
Heberlein, Gustav Walter, 1120 Midwood Dr., Rahway, N. J., '59	132, 244
Heidiger, John Jack, 1339 E. 7th St., Plainfield, N. J., '56	82, 182
Hell, Alan Lewis, Jr., 664 Valley Rd., Upper Montclair, N. J., '57	105, 182, 186, 285
Heim, Donald Horace, 725 Broad St., Montoursville, Pa., '57	105, 285
Heincken, Theodore S., III, 17 Park Place, Bloomfield, N. J., '59	132

Helmke, Henry Conrad, Box 5139, Duke Station, Durham, N. C., '56	82
Helms, Glenn, Box 416, Elizabethtown, N. C., '59	132, 181, 244, 288
Hellon, Ronald Lamar, 10 Eagle St., Belmont, N. C., '59	132
Hemingway, John Alden, Elizabethtown, N. C., '58	118, 181, 288
Hendleman, John, 111 E. 167th St., New York, N. Y., '56	
Hendon, Alan Martin, 435 North Central Ave., Ramoth, N. J., '58	118
Henlein, Carl Arthur, Bay Shore Drive, Venice, Fla., '59	132
Hennick, Louis Colvin, 2124 Fairfield Ave., Shreveport, La., '56	82
Henrique, Armando Joseph, 9-C Porter Place, Key West, Fla., '56	82
Henry, Arthur Richmond, 111 S. Jerome Ave., Margate, N. J., '59	132, 284
Henry, Samuel Solomon, 123 S. Franklin St., Rocky Mount, N. C.	
Hensey, Charles McKinnon, Box 65, Maxton, N. C., '56	82
Hensley, George Leslie, Jr., Burnsville, N. C., '58	121, 298
Herbst, John Anthony, 521 5th Ave., Ford City, Pa., '57	
Hermann, Nicholas Alois, Box 157, Asheville, N. C., '59	132
Hernon, George Burbank, Jr., 433 Holly Lane, Fayetteville, N. C., '56	82, 301
Hess, Walter Eugene, II, 4324 Verplanck Pl., Washington 16, D. C., '59	132, 304
Hester, Carl Egbert, III, 18 Davis St., Portsmouth, Va., '59	132
Hester, Stephen Liddon, 210 Riverside Dr., Edgewater, Fla., '58	
Heward, Henry Weidler, 227 Campbell Ave., Havertown, Pa., '58	121
Hickey, Kieran Quinn, 53 Weed Hill Ave., Springdale, Conn., '59	132
Hicks, James Manson, 1534 S. Court St., Montgomery, Ala., '57	105, 247, 286
Hiebert, Adoniram Cadwell, General Delivery, Congers, N. Y., '56	82, 195
Hiers, James Manning, 1515 Pendleton St., Columbia, S. C., '56	82
Higgins, Norman Gibson, 120 W. 7th St., Media, Pa., '56	82, 309
Hildreth, Andrew Roger, 76 Willingdon Road, Longmeadow, Mass., '58	297
Hill, David Siehl, 3470 Whitfield Ave., Cincinnati, Ohio, '59	132
Hill, James Wallace, III, 1223 Larchmont Ave., Louisville, Ky., '59	132
Hill, John David, c/o The Charles Barnards, Earle, Ark., '58	121, 298
Hill, John Walter, Jr., Chester Highway, York, S. C., '59	132
Hilles, William Clark, 5118 Hampden Lane, Bethesda, Md., '56	82, 160, 302
Hilly, Robert Butler, 2201 Coolidge Dr., Dayton 9, Ohio, '59	132, 290
Hinkel, Jay Ernest, RFD Anclote, Tarpon Springs, Fla., '58	
Hinkel, Richard Edward, 21 Flax Pond Rd., Lynn, Mass., '59	132
Hinkle, William Sandberg, P.O. Box 632, Balboa, Canal Zone, '59	132, 287
Hipp, Carmie Paris, Jr., Box 471, Rt. 9, Charlotte, N. C., '56	
Hirsch, Donald Brinton, 3603 N. Abingdon St., Arlington, Va., '59	132
Hoadley, Peter George, 3213 Leonard St., Raleigh, N. C., '57	105, 194, 247
Hobbs, John Earl, 1 Saint Andrews' Dr., Clayton, Mo., '58	282
Hoch, William Kenneth, 230 S. Jefferson Ave., Canonsburg, Pa., '58	323
Hock, August William, Jr., 16 Sommer Ave., Maplewood, N. J., '57	105, 309
Hodge, Hugh Lenox, 3015 Cambridge Pl., N.W., Washington, D. C., '57	121
Hoffman, Larry William, Rt. 3, Franklin, Pa., '57	
Hogan, Jackson Willard, Ownfona Blvd., Asheville, N. C., '57	
Hohner, Robert Arthur, 711 N. Parkwood Rd., Decatur, Ga., '57	105, 302, 381
Holcomb, Alfred Smith, 1201 Crescent Dr., Mount Airy, N. C., '57	
Holcomb, Herman Perry, 813 Bright St., Fredericksburg, Va., '58	82
Holcomb, Hoke Smith, Jr., 504 Bahama St., Key West, Fla., '56	82
Holcomb, Hugh Lindsay, Jr., Mount Airy, N. C., '56	82
Holden, Harold George, 901 N. Elmwood Ave., Oak Park, Ill., '57	306
Holding, Harvey Royall, 409 Durham Rd., Wake Forest, N. C., '56	82
Holland, Claude Douglas, 1881 W. Smallwood Dr., Raleigh, N. C.	
Holland, William Langston, 831 Brightwaters, St. Petersburg, Fla., '57	105, 294
Holleman, Richard Parker, 1906 S. Atlantic Ave., Daytona Beach, Fla., '59	132
Hollengreen, Ion Fisher, 205 Clayton Ave., Waynesboro, Pa., '59	132
Holler, John Walker, 907 N. Gregson St., Durham, N. C., '58	
Hollifield, Henry Cornelius, 4919 Aterbury St., Norfolk 13, Va., '58	121, 354
Hollingsworth, I. M. (Spec.), Lynch & Howard, Pub. Acct., Raleigh, N. C.	
Hollowell, Linwood Branton, Jr., 309 W. Sixth Ave., Gastonia, N. C., '59	132, 185, 280
Holmes, Richard Lawrence, 1006 Knox St., Durham, N. C., '56	82
Holshouser, Virgil Augustus, Rt. 5, Box 168, Salisbury, N. C., '56	82
Holsinger, Maurice Paul, 4413 Beechwood Rd., Hyattsville, Md., '59	132, 181
Honeycutt, Ava L., Box 1-A, Spring Hope, N. C.	
Honeycutt, Robert Gerald, 500 N. Guthrie Ave., Durham, N. C., '58	
Hood, Donald Wayne, 2618 Elgin St., Durham, N. C., '58	
Hooker, John Edward, '57	105
Hoover, George Oliver, 88 Park Ave., Verona, N. J., '57	105, 248, 344
Hopper, Eldridge Lee, 305 N. Oak St., Statesville, N. C., '56	82
Hord, Ambrose Roy, Jr., '57	
Hord, Robert Eugene, 221 Walnut Ave., Charlotte, N. C., '58	121, 289
Horin, Robert Gerard, 148 25 89th Ave., Jamaica, N. Y., '58	121
Hottelling, William E., Box 168, Chapel Hill, N. C., '58	121
House, David Weldon, 911 S. Bragg St., Monroe, N. C., '57	
House, Everett Lane, Rt. 2, Box 93, Durham, N. C., '57	
House, Richard Earl, 801 North Elm St., Durham, N. C., '58	
Houston, John Theodore, 1908 5th St., Riverview, Beaver Falls, Pa., '57	105, 196
Howard, Henry Lynn, Rt. 1, Box 34, Draper, Va., '59	132
Howell, Jacob Carney, Jr., 9205 Sligo Creek Pky., Silver Spring, Md., '56	85, 195, 286
Hower, Thomas Rogers, 1207 College St., Shelbyville, Ky., '58	121
Huang, Gerald Ming-chiang, Hargrave Military Academy, Chatham, Va., '59	132
Hubbard, Jerry Garland, 7 Brown St., Gastonia, N. C., '57	105
Hubbell, John Harris, Jr., 404 Buena Vista Dr., Dunedin Isle, Fla., '57	291
Huber, William Richard, 430 Locust St., Pittsburgh 18, Pa., '59	132, 311
Hubert, Richard Norman, 114 N. Woodland Rd., Marietta, Ga., '57	158, 281
Huckabee, Carmon Harris, 1005 Demeris St., Durham, N. C., '59	132
Hudson, George Cornelius, Jr., 616 W. 14th St., Raleigh, N. C., '59	132, 298
Huff, Philip Andrew, Gatlinburg, Tenn., '58	121
Huffman, David Iolas, 550 E. Riddle Ave., Ravenna, Ohio, '56	105, 301
Hug, Richard E., '56	85, 160, 314, 315
Hughes, Albert Wellwood, Jr., 49 Hillcrest St., Auburn, Maine, '56	85
Hughes, John Isaac, Jr., 1010 Collins Rd., Camden 4, N. J., '59	132
Hughes, Victor Alexander, Jr., 1456 Edgewood Cr., Jacksonville 5, Fla., '56	105, 309
Huling, George, Jr., 50 Grand Ave., Hackensack, N. J., '56	
Hulsart, Robert Armour, 117 Water St., Englishtown, N. J., '56	85, 285
Hume, Brian Carter, Stearns, Kentucky, '56	85, 289
Hundley, John Camden, Jr., 1106 Hill St., Durham, N. C., '56	85
Hunsley, Lloyd Arthur, Jr., 2458 Amber St., Philadelphia 25, Pa., '57	105
Hunt, Oscar Frank, '56	
Hunt, Brenton Terrace, Pittsfield, Mass., '56	85
Hunt, Ruskin Henderson, Jr., Rt. 2, Griffon, N. C., '58	121
Hunter, Parks DeArmon, 215 Elmwood Dr., Greensboro, N. C., '56	85, 298
Huntley, Charles Betts, 416 Hermitage Ct., Charlotte, N. C., '58	121
Huppan, Lindsay B., Jr., 1728 S.E. 10th St., Ft. Lauderdale, Fla., '59	132, 202
Hurm, Walter David, 115 Briar Lane, Newark, Del., '57	304, 305, 323
Hurt, Arnold Worthington, 4733 Bradley Blvd., Chevy Chase, Md., '57	298
Huss, John David, 500 Pineckey Court, Spartanburg, S. C., '58	121, 186, 212
Huster, Richard Hudson, 1361 Challen Ave., Jacksonville, Fla., '59	132
Hutchinson, Thomas Putnam, Moultons Ridge, Exeter, N. H., '59	132, 307



THE LIGHT REFRESHMENT
For Modern Living

Pepsi-Cola Bottling Company of Durham

FUEL OIL • KEROSENE

TELEPHONE

8-1217

METERED DELIVERY
BONDED DRIVERS

KENAN OIL COMPANY

Hillsboro Road — Durham, North Carolina

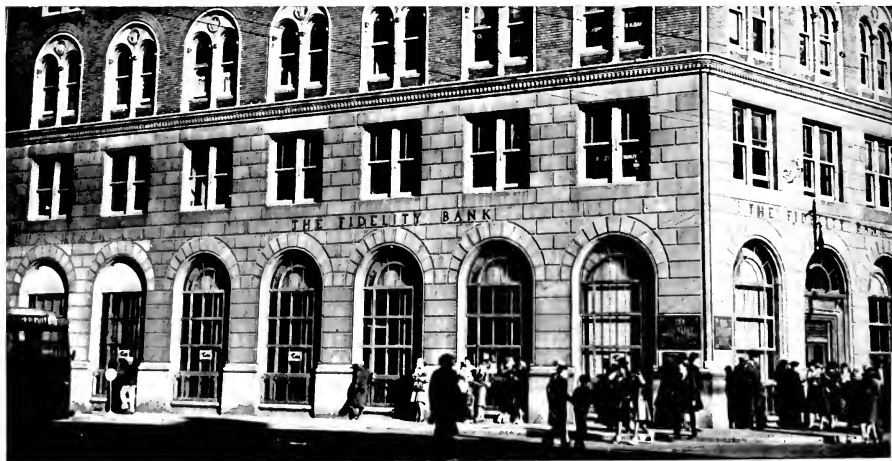

The FIDELITY BANK'S Central Office is conveniently located at Main and Corcoran streets, in downtown Durham. Other offices serve busy neighborhood communities at Driver and Angier, Ninth and Perry, Vickers and Jackson, and Roxboro Road and Maynard Avenue. The FIDELITY is Durham's oldest bank, and has served Duke University and its students for many years. You are always welcome at The FIDELITY.

Hutchinson, Thurlow Quinton, Qtrs. E-1, NSD, Mechanics Pa., '57	105
Hutchinson, Charles Howard, 1045 Vernon Ave., Winston-Salem, N. C., '59	132, 315
Hyldahl, Bruce Clayton, 39 Locust Grove Dr., Lark Rahway, N. J., '57	105, 185, 298
Hyman, John Charles, Box 589, Dillon, S. C., '56	85, 245, 246, 252, 302, 303
Hynson, Nathaniel, VIII, Box 40-A, Rt., Washington, N. C., '56	85, 160, 314, 315
L'Anson, Lawrence Warren, Jr., 214 West Rd., Portsmouth, Va., '58	121, 252, 309
Ikenberry, Lynn David, 310 West View St., Harrisonburg, Va., '57	
Ingerick, Richard Edgar, 125 150th Ave., Madeira Beach, Fla., '56	85
Ingersoll, Thomas N., 1834 Wesley Ave., Evanston, Ill., '57	305
Ingling, Carl Raymond, Jr., Box 72, St. Petersburg, Pa., '58	
Irvin, Henry Clarence, Apt. A-1, 3043 S. Columbus, Arlington 6, Va., '59	132
Irwin, Thomas Bailey, 2945 Primrose Circle, Nashville, Tenn., '59	132, 299
Iseley, Richard Henderson, Box 289, Lancaster, S. C., '58	
Israels, Stanley Edward, 79 38 209th St., Flushing, N. Y., '56	29, 85, 182, 190, 252, 316, 317
Ives, Donald Arthur, 110 Berwyn Ave., Syracuse, N. Y., '57	281
Ivey, George Elbert, Rt. 2, Box 1123, Sarasota, Fla., '59	132, 185
Ivey, Thomas Neal, 359 2nd Street Pl., N.W., Hickory, N. C., '57	105, 160, 184, 302
Izaguire, Simon Alfredo, Caracas, Venezuela, '57	105, 350
Jack, Claude Kress, Belle Haven, Greenwich, Conn., '59	132, 304
Jackson, Harry Ross, 840 West Morgan St., Raleigh, N. C., '57	
Jackson, James, 101 Scott St., Kingstree, S. C., '58	121, 295
Jackson, Michael Hodges, 5081 S. Franklin, Englewood, Colorado, '57	160, 162, 282
Jackson, Theodore Harvey, Jr., 604 Arbor Rd., Cheltenham, Pa., '57	
Jacobson, Samuel Sigmund, 220 Scott Ave., Sanford, Fla., '57	158, 317
Jacoves, Richard Benjamin, 15 St. Paul's Rd., N. Hempstead, N. Y., '57	29, 105, 206, 207, 317
Jaeger, Boi Jon, 715 Valleista Ave., Pittsburgh 34, Pa., '57	301
Jamason, Barry Wayne, 28 Bancker St., Albany 8, N. Y., '59	132
James, Arthur Atwood, Jr., P.O. Box 227, Clinton, N. C., '58	
James, Donald Dawson, 3318 E. Bessemer Ave., Greensboro, N. C., '56	85
Jamison, Carol Randall, 1707 Orange Ave., N.W., Roanoke, Va., '59	132
Jarmon, Charles Allen, 721 W. Harden, Graham, N. C., '58	298
Jarvis, Robert Wayne, 612 Ashland Dr., Greensboro, N. C., '57	
Jarvis, Thomas Albert, 1140 Cherry St., Winnetka, Ill., '58	121
Jaspert, George Henry, III, Aldon Rd., Andover, Mass., '59	132, 189
Jeffers, Carl Milton, 6 Dayton Rd., Asheville, N. C., '59	132, 315
Jenkins, James Sage, 2051 Venetian Dr., Atlanta, Ga., '56	
Jenkins, John Edward, Jr., 920 Westbrook Dr., Charlotte 6, N. C., '58	121, 298
Jennette, David Lezer, 2507 Park Dr., Elizabeth City, N. C., '58	121
Jett, Harriman Harding, P.O. Box 708, Mt. Pleasant, S. C., '59	132
Jewell, Jack Frederick (Spec.), 2112 Wilson St., Durham, N. C., '58	
Jewell, Robert William, Box 308, Windy Hill, N. Y., '58	
Johnson, Charles Allen, 1438 Seventh Ave., Hickory, N. C., '59	132
Johnson, Charles Richardson, 217 Pearl St., Suffolk, Va., '57	
Johnson, Edward Clarence, 2898 Spencer St., Jacksonville, Fla., '58	121
Johnson, Frederick Ernest A., 3403 Woodhaven Dr., Nashville, Tenn., '58	22, 301
Johnson, Herbert Michael, 19 Hewitt Ave., Bronxville, N. Y., '58	160, 189, 306
Johnson, James Evans, Jr., 2001 N. Elm St., Lumberton, N. C., '58	121, 289
Johnson, James Pearce, 808 Chesterfield, Birmingham, Mich., '59	132, 280
Johnson, Jerry Edgar, Box 315 A Wake Forest Hwy., Durham, N. C., '58	
Johnson, Mark Parks, Jr., 917 Berkeley Ave., Charlotte, N. C., '56	85, 219, 246, 252, 280, 281
Johnson, Richard Gibbs, 5071 Sedgwick St., N.W., Washington, D. C., '56	
Johnson, Robert Lee, Jr., 500 4th Ave. S.W., Hickory, N. C., '58	121
Johnson, Robert Thomas, Jr., 1125 Aycock Ave., Burlington, N. C., '58	281
Johnson, Vernon Webster, Jr., Near East Found, Box 1980, Beirut, Lebanon, '56	85, 302
Johnson, Walter Albert, 4704 Glenbrook Pkwy., Bethesda 14, Md., '59	132
Johnson, Walter Rowley, Jr., 3 Fairway Place, Baltimore, N. C., '57	106
Johnson, Walter Taylor, 1721 McDaniel St., Portsmouth, Va., '58	121
Johnson, Wilbur Edward, Jr., 112 Harrison St., Frenchtown, N. J., '58	
Johnston, William Edward, 1324 Byberry Rd., Huntington, W. Va., '58	121
Johnston, William McKay, 208 East Front St., Lillington, N. C., '59	132
Jones, Carlos Raul, Calle 8 18 Rpto Miramar, Marianao, Cuba, '56	85, 240
Jones, Charles Kirkendall, 3028 Colored Ave., Waco, Texas, '57	106
Jones, Colin Mastin, Box 416, Curundu, Canal Zone, '57	
Jones, Danny Brigman, 1312 Williamson Dr., Raleigh, N. C., '58	238, 281
Jones, Eddie Marshall, Ashton, S. C., '57	106
Jones, Frederick O'Neil, 2106 Greenway Ave., Charlotte, N. C., '58	282
Jones, Graham Eugene (Spec.), YMCA, Durham, N. C., '58	
Jones, James Marvin, 2730 University Dr., Durham, N. C., '59	132
Jones, John Oscar, Box 66, Saluda, S. C., '56	85
Jones, Julio Raphael, Calle 8 18 Rpto Miramar, Marianao, Cuba, '56	85
Jones, Leonidas Jimenez, 211 Battle Ave., Warrenton, N. C., '58	121, 285
Jones, Perry Thompson, 556 Okdale, Glencoe, Ill., '59	132, 184, 283
Jones, Robert E., Jr., Meadow Lane, Franklin, Va., '56	
Jordan, David Lewis, 3816 Riber Oaks Dr., Des Moines, Iowa, '59	132, 303
Jordan, Frank, Jr., 1100 Queens Rd., Charlotte, N. C., '59	132
Jordan, Henry Harrison, II, Cedar Falls, N. C., '57	106, 289
Jordan, John McLean, Saxapahaw, N. C., '58	19, 121, 185
Jordan, Lyndon Kirkman, 309 N. Breezeale Ave., Mt. Olive, N. C., '57	106, 174, 297
Jordan, William Ellis, 223-B S. Maple Ave., Oak Park, Ill., '57	
Joyce, James Bardin, P.O. Box 328, Logan, W. Va., '58	121
Joye, Max Mason, Jr., Box 364, Lake City, Fla., '57	106
Joyner, Frank Belton, Jr., 316 E. Third St., Siler City, N. C., '57	70, 106, 170, 181
Juergensmeyer, Julian Conrad, 29 Rverside Dr., Logan, W. Va., '59	132
Jules, Arnold Jay, 334 Lyncheste Rd., Batimore 15, Md., '59	132, 316
Jurgensen, Christian Adolph, III, 504 South 18th St., Wilmington, N. C., '57	28, 289, 322, 323, 325, 327, 328, 333, 342
Justice, Henry Adolphus, 571 Caribou Rd., Asheville, N. C., '57	106, 196
Kachadoorian, Richard, 26 Essex Cr., Lynn, Mass., '58	
Kalbfus, John Paul, 542 Vine St., Greensburg, Pa., '57	336, 337
Kamm, Stanley Brandon, 350 N. Boulevard, Petersburg, Va., '57	313
Kamsler, Leonard Macon, 2121 Woodland Ave., Raleigh, N. C., '57	106, 245
Kargon, Robert Hugh, 1781 East 17th St., Brooklyn 29, N. Y., '59	132, 316
Katzinski, John, 17 Ronkonkoma Ave., West Hempstead, N. Y., '57	106, 194
Kauffman, Edward Stein, Jr., 742 S. George St., York, Pa., '59	132
Kauffman, Richard Karl, 1421 Washington Blvd., Huntington, W. Va., '59	132, 296
Kaufman, Arthur (Spec.), 391 Central Ave., Jersey City, N. J., '59	317
Kautz, Peter Ernest, 93 33 64 Ave., Forest Hills, I. I., N. Y., '59	132
Kay, Robert Frank, Ridgeview Apt., 901 Maple, Evanston, Ill., '58	
Kearns, Amos Ragan, Jr., 600 Hillcrest Dr., High Point, N. C., '58	121
Keffer, David Brooks, 249 Willow St., Hamden, Conn., '58	294
Kehlmann, Seymour Jay, 2432 Ocean Ave., Brooklyn 29, N. Y., '59	132, 312
Keifer, Robert Bruce, Jr., 1501 Grosscut Ave., Dunbar, W. Va., '58	121
Keim, Robert Mahlon, 5006 Kingle St., N.W., Washington 16, D. C., '59	132
Keim, Walter Herman, 5006 Kingle St., N.W., Washington 16, D. C., '57	85, 297
Keithley, George Frederick, 505 S. Hi Lusi St., Mount Prospect, Ill., '57	106, 212, 280

Kelly, Clinton Wayne, 1252 Cherokee Rd., Louisville 4, Ky., '59	132
Kemp, David Edward, 394 Golf Blvd., Daytona Beach, Fla., '58	306
Kempler, Donald, 142 Irving Ave., South Orange, N. J., '57	106, 219
Kempler, Roger, 142 Irving Ave., South Orange, N. J., '59 132, 248, 316	
Kenaston, James Hampton, Box 552, Cocoa, Fla., '57	106, 281
Kenon, Thomas Shaw, P.O. Box 138, Hillsboro, N. C., '57	
Kennedy, Charles Darrell, 3109 Chapel Hill Rd., Durham, N. C., '59	132
Kennerknecht, Ralph Emmet, Rt. 5, Fort Plain, N. Y., '58	
Kenyon, Van Lesche, III, Rt. 2, Hillsboro, N. C., '58	
Kephart, William Wishart, Jr., 8900 Fairview Rd., Silver Spring, Md., '56	85, 286, 350
Kerchner, John Franklin, 314 North Mill St., Louisville, Ohio, '59	132
Kersey, John Nelson, 303 Union St., Bluefield, W. Va., '58	121, 294, 323
Kerstetter, Ned Mansfield, 520 E. Main St., Louisville, Ohio, '57	106, 301
Kessler, Harold Richard, 130 Worthington Rd., Rochester, N. Y., '57	106
Ketcham, David Elliott, 608 Greenbrier Dr., Bellepoint, W. Va., '57	106
Keyes, Jerome Willis, Jr., 6504 Duke St., Alexandria, Va., '57	106, 160, 292, 293
Keyser, James Robert, III, 1614 Bedford Ave., Lynchburg, Va., '57	121, 322
Kieble, Richard William, 1573 Sterling Rd., Charlotte 7, N. C., '57	106, 160, 289
Kilgore, John William (Spec.), Box 466, Tazewell, Va., Kim, James K. S., 106 Haven Rd., Syracuse, N. Y., '58	
Kim, Kun Ha, Direct. of Iron Bridge Co., Seoul, Korea, '58	106
Kimball, Hugo Brown, 523 Walnut St., Statesville, N. C., '56	
Kimble, Clayton Earl, Jr., 835 Jefferson St., Wilmington, Del., '58	301, 309
Kimmel, Ralph Edward, 719 McMiller Ave., Wilmington, N. C., '59	132
Kimmich, Walter Criss, 138 96th St., Brooklyn, N. Y., '58	121, 309
King, Arthur Ward, 1410 Vickers Ave., Durham, N. C., '57	106
King, John Hill, Robin Rd., Maryville, Tenn., '56	85
King, John Reid, 508 Sycamore St., Weldon, N. C., '57	
King, Joseph Warren, King Ave., Kings Mills, Ohio, '58	121
King, Julius, Duke Station, Durham, N. C., '57	106
King, LeRoy Harry, Jr., 808 North 25th St., Paducah, Ky., '59	132, 283
King, Paul Douglas, Jr., 109 N. 18th St., Morehead City, N. C., '56	
King, Phillip Marvin, Jackson Motel, Ripley, W. Va., '59	132
Kinyon, Brice Wayne, 122 East Price Rd., Oak Ridge, Tenn., '58	121, 310
Kirby, Milton Ray, 410 Newsum St., Durham, N. C., '57	106, 293
Kirkland, Frankie, Rt. 1, Scotland Neck, N. C., '58	121
Kirkman, Thomas Carlton, Jr., 902 Sunset Dr., High Point, N. C., '56	193, 214
Kirkpatrick, David Willis, 59 School St., Canton, N. C., '56	85, 289, 342
Kirkpatrick, James Edward, Jr., 1025 Federal St., Toronto, Ohio, '58	
Kistler, Henry Evans, Jr., 1305 Elise Rd., Charlotte, N. C., '57	106, 290
Kledaras, Constantine G., 17 S. West St., Raleigh, N. C., '56	85
Kledaras, Harold George, 17 S. West St., Raleigh, N. C., '56	85
Klevatsky, Richard, Reading, Pa., '57	106
Kline, Robert Loux, Jr., 420 Piedmont, Reidsville, N. C., '57	248
Klinger, Charles Vincent, 4 Chatham Ave., Oakhurst, N. J., '57	322
Kloman, William Charles, 6310 33rd St., N.W., Washington 15, D. C., '59	132, 296
Knake, Phillip Bernard, Jr., 3920 Wallace St., Lynchburg, Va., '56	85, 252, 301
Knapp, John Franklin, 414 Prince George Ave., Hopewell, Va., '58	121
Knapp, Roger Bernard, 2 Lowell Pl., West Orange, N. J., '59	
Knauss, Donald Thomas, 630 N. 22nd St., Allentown, Pa., '56	85, 195, 240, 241, 247
Knight, Francis Makemie, 2611 Legion Ave., Durham, N. C., '59	134
Knight, Robert Hill, 374 Euclid Ave., Statesville, N. C., '57	106
Knotts, Don Morton, 304 East Main St., Albemarle, N. C., '56	289
Knotts, John Douglas, 304 E. Main St., Albemarle, N. C., '56	323
Knowles, Billy Wilson, P.O. Box 176, Knightdale, N. C., '57	
Kocourek, Jerry John, 2402 S. Clarence Ave., Berwyn, Ill., '56	70, 294, 323
Koerner, John Stanton, 4023 Spring Hill Rd., Louisville 7, Ky., '56	314
Kohl, Robert Edward, 4320 Seagrave Dr., Ft. Lauderdale, Fla., '59	134, 283
Kolko, Philip, 13 Linden Ave., Spring Valley, N. Y., '56	85, 190, 317
Konefal, Walter Albert, 83 Hobart Pl., Garfield, N. J., '59	134
Koncek, Milton Charles, 1904 South 56th Ct., Cicero, Ill., '56	323
Koontz, Earl Carlton, Rt. 1, Linwood, N. C., '57	
Kopf, John Randolph, 3344 Runnymede Pl., N.W., Washington, D. C., '56	85, 194, 241, 246, 352
Korotkin, Michael Paul, Rosemont Farm, Willmont Rd., Scarsdale, N. Y., '59	134, 312
Kramer, Richard Spencer, 3692 Rawnsdale Rd., Shaker Heights, Ohio, '58	160, 206, 236, 281
Kramer, Richard Vance, 2251 Cranford Rd., Durham, N. C., '58	121, 206, 281
Kramer, Robert Arnold, Jr., 2712 Hillside Ave., Dayton 9, Ohio, '59	134
Krause, Richard George, 132 West Elm St., New Haven, Conn., '59	134, 292
Kredich, Nicholas Michael, 2913 N. 78th Ave., Elmwood Park, Ill., '57	106, 169, 248, 281, 322
Kreidler, David Bell, 603 Blanchard Pkwy., W. Allenhurst, N. J., '59	134, 287
Kreps, Arthur Emmet, 51 Bowdoin St., Maplewood, N. J., '59	134
Kreps, Donald Arthur, 51 Bowdoin St., Maplewood, N. J., '58	121, 308
Krueger, Ronald Paul, 224 Old Short Hills Rd., Short Hills, N. J., '58	106
Kruse, John Collinson, 1016 Wager Rd., Rocky River 16, Ohio, '59	134, 207
Kucek, John Harvey, 35 Park Dr., Eastover Hill, Dover, Del., '58	121
Kuebler, Charles Herman, 1700 Sterling Hill, Charlotte, N. C., '59	134, 355
Kuman, Herbert Miroslaw, 71 Chestnut St., Wellsville, N. Y., '56	86
Kumpf, William August, 235 E. 11th Ave., Conshohocken, Pa., '56	86, 195, 229, 233, 244, 241, 247, 314
Kurad, Joseph Ward, 3712 Delverne Rd., Baltimore 18, Md., '56	
Lack, John Joseph, 1617 Norris St., Camden 4, N. J., '56	212
Lackland, William Saville (Spec.), 1530 Matankau St., Tarawa Terrace, N. C.	
Lacy, Alexander Byrd, Jr., Clover, Va., '59	134, 186
Lacy, David Allen, III, 4027 University, Dallas, Texas, '56	86
Lagergren, John David, 40 S. Spring Garden Ave., Nutley, N. J., '58	
LaHurd, Neil Joseph, 229 S. Lime Ave., Sarasota, Fla., '59	134, 295
Lakata, Robert John, 176 Lester Ave., Johnston City, N. Y., '57	306, 334, 335, 338, 370
Lambert, Thomas Kayes, 32 Central Dr., Bronxville 8, N. Y., '59	134
Lambrakos, George Louis, 46 Prospect Park, S.W., Brooklyn, N. Y., '59	134
Lammert, John Harold, 4613 Avenue R., Birmingham, Ala., '58	121, 292, 293
LaMotte, Arthur Hungerford, Jr., 4206 Westview Rd., Baltimore, Md., '58	305
Lampros, Lampros Chris, 636 New Cedar Rd., Farrell, Pa., '57	212
Lane, Gary Clyde, 626 St. George Rd., Raleigh, N. C., '59	11, 134, 288
Lane, James Henry, Box 31, Star Rt., Myrtle Grove, Fla., '56	86, 174, 192, 222, 302
Lane, William Cobb, Jr., 178 Adelaide St., Belleville 9, N. Y., '57	106
Lang, Gordon Roger, 345 Magnolia St., Rochester, N. Y., '58	297, 350
Langner, Guy Lewis, 686 Beverly Dr., Sarasota, Fla., '59	11, 134, 355
Langley, Van Emerson, Corrientes 1115, Buenos Aires, Argentina, '56	
Langston, William Dortch, Jr., 305 S. Pinewy Ave., Goldsboro, N. C., '59	134, 288
Lanning, John Fate, Jr., 3007 Surrey Rd., Durham, N. C., '59	134, 295
LaPolla, James Joseph, 62 Washington, Niles, Ohio, '56	86, 196, 244, 297
Larsee, Eddie John, Box 388, Kimball, W. Va., '57	106, 309
Larsee, Ricci Joe, Box 388, Kimball, W. Va., '58	121, 309
Lassiter, Kenneth Robert Lee, 5007 Gratton Ave., Richmond 24, Va., '58	121, 168

*"Plan the years ahead today . . .
the Home Security way"*

Home Security 

LIFE INSURANCE COMPANY

DURHAM, NORTH CAROLINA

BASCOM BAYNES, *President*

GEORGE WATTS HILL, *Chairman of the Board*

District Offices in

Twenty-one North Carolina Cities

CAROLINA THEATRE

Durham's Largest and Best Theatre

Graduate to Greater Savings
at your friendly
Colonial Stores

Durham, N. C.

"Durham's Shopping Center"

Belk-Leggett



Home of Better Values

Lattimore, Rudolph Burton, Bostic, N. C., '58 306, 323
 Lauber, Raymond Clarence,
 M. O. Apts., 205 Maynard Ave., Durham, N. C., '56
 Lavery, Robert Oscar,
 1008 N. Clay, Frankfort, Ind., '59 134, 295
 Lavie, Henrique Jose,
 Av Avismendi Mavluniesa, Caracas, Venezuela, '56
 Lavoo, George William, Rt. 3, Cortland, Ohio, '56.86, 174, 181
 Lawrence, Robert, Ill.
 151 E. Palisade Ave., Englewood, N. J., '59 134
 Layson, Zed Clark, Jr., Millersburg, Ky., '59 134, 295
 Lazard, Richard Randolph, 112 E. 44th St., Savannah, Ga., '57
 Leak, Robert Edwards,
 Box 485, Rt. 4, Rockingham, N. C., '56.86, 252, 282, 283
 LeBauer, Edmund Joseph,
 910 Cornwallis Dr., Greensboro, N. C., '57
 Le Clerc, William Earl,
 1407 Briarwood Dr., Durham, N. C., '58
 Lee, Blancy Earl, Rt. 6, Box 77, Durham, N. C., '57 309
 Lee, Richard Carlton,
 3248 W. Shadowlawn Ave., N.E., Atlanta, Ga., '56.86, 241
 Lee, William Swain, 206 S. Broad St., Middletown, Del., '57.106
 Leinbach, Philip Eaton, Rt. 1, Shattalon Dr.,
 Winston-Salem, N. C., '56 86, 170, 174, 229, 234, 298
 Leister, Howard Jack, Black Rock Rd., Hampstead, Md., '59.134
 Leon-Hernandez, Odoardo Placido, Ave Carabobo 1 El
 Rosal, Caracas, Venezuela, '56 86
 Levin, Frederic Robert,
 63 Seven Bridge Rd., Chappaqua, N. Y., '58 286
 LePage, James Stecker,
 4425 N. Maryland Ave., Milwaukee, Wis., '59 134, 316
 Levine, Michael Victor, 3291 Park Ave., Wantagh, N. Y., '58.121
 Levitin, Jordan Sheffer,
 926 Westover Ave., Norfolk, Va., '56 86, 313
 Levy, Michael Paul,
 724 Westfield Ave., Elizabeth, N. J., '56 86, 317
 Lewis, Andrew Morris, Jr., Cheriton, Va., '56.86, 248, 286, 351
 Lewis, Charles Vance,
 1516 E. Worthington Ave., Charlotte, N. C., '58 121, 309
 Lewis, Claude Irenius, Rt. 1, Stanley, N. C., '57
 Lewis, Clayton Wilson, 910 Malvern Ave., Buxton 4, Md., '58.121
 Lewis, David Parks, Lonas Addition, Maryville, Tenn., '58
 Lewis, Franklin Edwards,
 1701 N. 19th Ave., Pensacola, Fla., '57 106
 Libby, Bruce John,
 1434 N. Franklin Ave., River Forest, Ill., '58 121, 311
 Lichtenstein, Edward, 800 Main St., Peekskill, N. Y., '56.86, 313
 Lidz, Edward J., Ross Lane, Woodmere, N. Y., '58 121, 317
 Linden, John Edward,
 1501 W St., S.E., Washington 20, D. C., '59 134, 202
 Lindenmeyer, James William,
 42 Harwood Rd., Louisville 7, Ky., '59 134, 295
 Linder, James Hugh,
 27 Ridge Dr., Birmingham, Ala., '59 134, 299
 Lindsey, Charles Taliaferro, Jr.,
 5022 Allan Rd., Washington 16, D. C., '57 106, 294
 Lineback, Jimmy Nottingham,
 1825 Robinhood Rd., Winston-Salem, N. C., '58
 Lineberry, Lucas Rodney,
 902 N. Prince St., Lancaster, Pa., '58 121, 293
 Lineker, Sidney George, Jr.,
 12 Aspen Lane, Falls Church, Va., '57 106, 193, 290
 Linton, William Robert, Jr.,
 2935 Harvard Ave., Jacksonville 10, Fla., '59 134, 300
 Lintzsch, Joseph William,
 44 Fair Oaks, Clayton 17, Mo., '58 306
 Lippincott, Milton Steele, Jr.,
 820 W. Burke St., Easton, Pa., '59 134, 291
 Little, William Albert,
 155 Wilmont Ave., Washington, Pa., '56 241, 252, 303
 Little, Frederick Booker,
 804 W. Market St., Anderson, S. C., '59 134
 Little, Joseph Wallace, Jr.,
 502 4th Ave., Myrtle Beach, S. C., '57 241
 Littler, Theodore Coltrane,
 130 Academy St., Manlius, N. Y., '56
 Livingston, Lewis, Box 614, De Bary, Fla., '59 134, 186, 280
 Locke, Ronald James,
 808 W. Bessmer Ave., Greensboro, N. C., '57 106
 Loden, George Barnard,
 2600 Woodward Way, N.W., Atlanta, Ga., '57 106, 302
 Lodemel, John Gary, Walter Reed Army
 Med. Center, Washington, D. C., '56 86, 213, 286
 Loeb, Theodore Farnham, Jr.,
 694 Glendale Rd., N. Wilbraham, Mass., '57 106
 Logan, Leonard Gilmore, Jr.,
 2-C Lakeside Apts., Melrose Park 26, Pa., '59 134

Lomax, Phillip Asbury, Box 561, N. Wilkesboro, N. C., '57.106
 Long, George Truett,
 1021 Richmond Dr., Rock Hill, S. C., '58 121, 298
 Long, Johnny Lee,
 1000 North Washington, Shelby, N. C., '57.248, 289, 323
 Long, Norwood Greyson, 4605 Amherst Rd.,
 College Park, Md., '56 86, 193, 196, 229, 241
 Long, William Morris, 809 Yancey St., Durham, N. C., '58
 Longrier, Franklin Marcus, Saxapahaw, N. C., '57
 Longworth, Robert Morrow,
 Rt. 1, Carrollton, Ohio, '58 121, 155, 170, 238
 LoSasso, Alvin,
 1628 Hillman St., Youngstown, Ohio, '58 121, 311
 Losee, Wilmot Hurst, Jr.,
 103 Third St., Garden City, N. Y., '58.121, 189, 222, 282, 354
 Lovett, Donald Robert,
 20 Eustace Dr., Dixon, Ill., '56 86, 302, 303
 Loyitt, Ronald,
 345 Fairway Dr., Miami Beach, Fla., '59 134, 312
 Low, Joseph Thompkins, Jr.,
 40 Derwent Ave., Verona, N. J., '56 86, 290
 Lowe, Thomas Francis,
 1626 Winford Rd., Baltimore 12, Md., '57 106, 160, 282
 Lowe, Thurman Lee, RFD, Zolfo Springs, Fla., '59 134
 Lowe, William Emory, Jr.,
 415 Poinsetta Rd., Daytona Beach, Fla., '56 86
 Lower, David Allen,
 1 Sunset Terrace, Baldwinville, N. Y., '59 134, 355
 Lowi, Bertram Haas,
 1032 4th Ave., Gadsden, Ala., '56 86, 214, 216
 Luce, William Paterson,
 3491 N. Venice St., Arlington 7, Va., '59 134, 299
 Luechauer, Daniel Paul,
 1215 Harrison St., Hollywood, Fla., '58 121, 285
 Lugar, William Carroll, Oceana, W. Va., '56
 Luper, Cooper Jackson, Rt. 2, Rocky Mount
 Lush, Donald Vladis, 1247 Jackson St., Easton, Pa., '58 121
 Lutz, Robert Agner, 1206 Oval Dr., Durham, N. C., '59 134
 Lybass, Tillingshat,
 1409 Windsor Place, Jacksonville, Fla., '57 106, 168
 Lyman, David,
 135 Polo Club Lane, Bangkok, Thailand, '58 121, 193
 Lynch, John David, Jr., 201 N. 1st St., Mebane, N. C., '59.134
 Lynch, Walter Graham, Ill.
 519 Henry St., Roanoke Rapids, N. C., '56 86, 202, 285
 Lyon, Edwin Robert, Jr., Box 867, Laurinburg, N. C., '59.134
 Lyon, Peter, 1810 Rittenhouse Sq., Philadelphia, Pa., '59 134
 McAllister, John Franklin,
 309 Chelsea St., Sistersville, W. Va., '56 189
 McAnally, William Jefferson, III, 4922 Brandywine St., N.W.,
 Washington 16, D. C., '59 134, 304
 McCahan, David Stanley,
 7100 Hq. Spt. WG APO 633, New York, N. Y., '57 109
 McClain, David Hollingsworth,
 2021 Myrtle Dr., Durham, N. C., '57 109
 McConnell, John Cameron,
 3423 Coleman St., Columbia, S. C., '58 122
 McConnell, Richard Arthur,
 Apt. 8-A, 801 Underwood Ave., Durham, N. C., '57
 McConnell, William Gamble,
 2 Hermitage Rd., Sharon, Pa., '59 134
 McCormack, John Newton,
 314 Pleasant St., Spindale, N. C., '58 122
 McCormick, James Moody, III,
 906 B Street, St. Albans, W. Va., '58 168, 281
 McCreey, Arthur Joe, Dry Creek Rd.,
 White Sulphur Springs, W. Va., '56 89, 308, 309
 McCutcheon, William Ray,
 119 Queen St., Beckley, W. Va., '58 122
 McDermott, Thomas Joseph, III,
 517 N. St. George St., Allentown, Pa., '58 122, 287
 McDonald, Theodore Crane,
 14 Groveland Ave., Buffalo 14, N. Y., '58 109
 McDorman, Clarence Leslie,
 1815 Kensington Rd., Birmingham, Ala., '58 122
 McElhany, Harold Norbert, 101 Center Ave.,
 Burgettstown, Pa., '57 109, 294, 323, 324, 354
 McFadden, Don Calvin, Jr.,
 340 N. Maysville St., Mt. Sterling, Ky., '58 122, 298
 McFarland, Robert Bruce,
 2905 Catawba St., Aiken, S. C., '59 134
 McFee, Charles Bond, III,
 4707 Calumet Rd., Richmond, Va., '58 122, 171
 McGaughey, Robert Trussell,
 357 Arch St., Kittanning, Pa., '57 109, 290, 323
 McGill, John Edward,
 10708 E. Nolcrest Dr., Silver Spring, Md., '58

McGranahan, Charles Bruce, 9 Rue Grande Anale, Thionville, France, '56	89, 305
McGregor, Frank Hamilton, Jr., Millwood Rd., Mt. Kisco, N. Y., '59	134, 311
McIlhenny, John Boyd, 751-B Aalapa Dr., Lanikai, Hawaii, '57	89, 222, 290
Mellwain, Bruce Douglas, 246 Blauvelt Ave., Hohokus, N. J., '58	285
Melntyre, Fred Headen, Jr., 909 Berkeley Ave., Charlotte 3, N. C., '59	134
McKay, David William, P. O. Box 2181, Delray Beach, Fla., '58	122
McKee, Robert Cooper, New Wilmington, Pa., '56	
McKeithan, Jack, Abbottsburg, N. C., '57	252, 292, 293
McKinnon, John Borden, 1506 N. Elm St., Lumberton, N. C., '56	169, 252, 288, 289
McLain, Lee William, Jr., Rt. 4, Box 73, Sarasota, Fla., '57	109, 195, 252, 282, 283
McLaulin, Johnnie Claude, Jr., 1009 Green St., Durham, N. C., '56	
McLean, William Russell, 214 Scotland St., Dunedin, Fla., '56	89, 240
Mclellan, George Edward, 811 Green St., Durham, N. C., '56	89, 282
McLeod, Don Evans, 3414 Shepherd St., Chevy Chase, Md., '57	109, 298
McLynn, William Dale, 148 Courtland St., Elyria, Ohio, '57	109, 246, 305
McMath, Herbert Kent, 405 Chenoweth Lane, Louisville 7, Ky., '59	134
McMillan, Samuel Duncan, Jr., 119 Colonial Circle, Wilmington, N. C., '56	89, 169, 229
McMillan, William Owen, Jr., 5010 Kanawha Ave., Charleston, W. Va., '59	134, 300
McNally, Michael, Roseport Rt. 10, Kingsport, Tenn., '58	301, 322
McNeer, Charles Conrad, Abingdon Hwy., Bristol, Va., '56	89, 281
McSherry, John M. Anthony, 115 Ocean Ave., Brooklyn 25, N. Y., '59	134
McTammany, John Robert, Box 153, Knoxville, Tenn., '57	109, 298
McEwen, Richard Alan, 4822 Montgomery Lane, Bethesda 14, Md., '59	134, 303
McKenzie, Charles Edward, 960 Orange St., Lancaster, Pa., '57	106, 244
McKinnon, William Howard, Box 187, B. F. Goodrich Co., Monrovia Liberia, West Africa, '59	134, 292
MacMillan, Jack Fuller, 1414 Dollar Ave., Durham, N. C., '58	355
MacPherson, Carl Allan, 700 Pittshoro Rd., Chapel Hill, N. C., '58	106, 350
MacPherson, Douglas Hunt, 28 Sunset Bay Dr., Largo, Fla., '58	
Madden, John Wallace, MTD, Route 17, Beaver Falls, Pa., '57	106, 294, 323
Mahanna, Peter Griffing, 100 Bent Lane, Newark, Del., '57	309
Mahdavi, Massud, Doctors Street, Meshed, Iran, '56	86
Mahns, Henry Louis, 631 Green Grove Rd., Neptune, N. J., '57	106
Mahr, Michael Stephen, 3409 Fallstaff Rd., Baltimore 15, Md., '57	
Malone, Michael Taylor, 319 W. Queen St., Edenton, N. C., '59	134
Malone, Robert Stephen, Yard Craft U.S.N.A.S., Pensacola, Fla., '57	106
Manifold, Edward, 280 N. Porter St., Waynesburg, Pa., '56	285
Manning, Donald Franklin, Wilkesville, N. Y., '57	106, 195
Manuel, Richard Duffey, 3759 W. St., N.W., Washington 7, D. C., '56	86, 194, 246, 286
Marchese, Joseph Francis, 2527 Gray Manor Terrace, Baltimore, Md., '56	86, 193, 246, 282
Marchese, Joseph, 224 Franklin Rd., N. E. Atlanta, Ga., '59	134
Markoff, Alan Stuart, 224 Pomeroy, Peekskill, N. Y., '56	313
Marks, Marvin Lee, 3313 Labyrinth Rd., Baltimore 15, Md., '57	106, 196, 202, 313
Marquis, Dean Anthony, 11 Park Place, Short Hills, N. J., '59	134, 280
Marsh, Robert Lockwood, Jr., 368 Jackson St., Glencoe, Ill., '58	281
Marshall, Harris Andrew, Jr., 465 Townsend Court, Orangeburg, S. C., '57	106, 298
Marshall, Robert Denkmann, Jr., 510 N. Linden Dr., Beverly Hills, Calif., '56	
Marston, Martin Marshall, Jr., '56	
2831 49th St., N.W., Washington, D. C., '56	86, 222
Marth, John George, 120 East 82 St., New York 28, N. Y., '59	134
Martin, Charles Richardson, 1810 Market St., Wilmington, N. C., '59	134
Martin, Horace Haversick, III, 202 S. Charlotte St., Manheim, Pa., '59	
Martin, Loren Winston, 4504 Glasgow Rd., Fountain City, Tenn., '59	134
Martin, Miles Herbert, Jr., Box 178, Oak Hill, W. Va., '58	122
Martin, Robert Drake, 155 Briston Rd., Garden City, N. Y., '58	
Martin, Robert Lee, Jr., 616 W. 10th St., Birmingham, Ala., '56	106
Martin, Robert Stancil, Jr., 310 S. Andrews Ave., Goldshoro, N. C., '56	86, 158, 192, 214, 229, 234, 241, 305
Martin, Samuel Kellogg, 9 Beechmont Ave., Bronxville, N. Y., '58	282
Martin, William Marion, Jr., 4210 Oakridge Lane, Chevy Chase, Md., '57	106, 281, 292
Marvin, Lewis Beach, Sund Point L. I., Port Washington, N. Y., '56	86, 300, 380
Masius, Alfred Glenn, Jr., 3109 Guilford Ave., Baltimore, Md., '57	106, 248, 305
Mason, Richard Finley, 1405 Clarendon Ave., Lakeland, Fla., '57	106, 292
Massey, Richard Corley, 1501 Ferncliff Rd., Charlotte, N. C., '56	86, 302
Massey, William Joseph, III, Raleigh Rd., Smithfield, N. C., '58	122, 281
Masson, Francis Stanford, Box 374, Waynesville, N. C., '57	106
Matheson, Joe Kenneth, Jr., 331 7th St., N.E., Hickory, N. C., '57	
Matsumishi, Fumiaki, 46 Kuruma CHO Shiba, Minatoku, Tokyo, Japan, '56	86, 245
Matthews James Erdman Bramble, 7103 Oxford Rd., Baltimore, Md., '58	122, 155, 286
Matthews, Joseph Calvin, III, 4706 Western Blvd., Raleigh, N. C., '56	86, 168
Matthews, Lewis Richard, Jr., 7103 Oxford Rd., Baltimore 4, Md., '57	109, 286
Maunz, Don Loren, Interstate Parkway Ext., Bradford, Pa., '59	134, 300
Maus, Lewis McKinney, 315 W. Market St., Reidsville, N. C., '56	
Maxson, Myron Finley, 627 Southcrest Dr., Pittsburgh 26, Pa., '56	86, 202, 229, 305, 356
Mawley, Harry Stromer, 836 27th Ave., St. Petersburg, Fla., '57	109
May, James F., 5450-C S.W. 76th St., Miami, Fla., '59	134
Mayer, Ronald Bruce, 513 California Ave., Pittsburgh 2, Pa., '56	306, 334, 335, 338, 391
Mayhew, Kenneth Edwin, Jr., 212 S. Mulberry St., Cherryville, N. C., '56	89, 229, 234
Maynard, David Lee, 114 N. Central Ave., Belmont, N. C., '59	134
Maynard, Peter Harrison, Loomis School, Windsor, Conn., '59	134
Mazzotti, Richard Rene, 615 W. Main Cross., Taylorville, Ill., '59	134
Mead, Allen, 1314 W. Foster Pkwy., Fort Wayne 6, Ind., '57	109, 282
Meador, James Carr, Jr., 1 Ohio Ave., Charleston, W. Va., '57	109, 301
Means, Richard Emile (Spec.), 415 Magnolia St., W., Winston-Salem, N. C.	
Mease, Richard Helgren, 1658 Peachtree Circle, S., Jacksonville, Fla., '58	
Mebane, Robert Alan, 1711 Pugh St., Fayetteville, N. C., '56	89
Meeks, George Winston, 1017 Gloria Ave., Durham, N. C., '57	
Meffert, William George, 2610 Country Club Pkwy., Cedar Rapids, Iowa, '58	122, 238, 297, 354
Mejo, Robert Walter, 87 Sydney Ave., Malverne, N. Y., '56	89, 243, 302
Meltzer, Carl Martin, 89 27 74th Ave., Glendale 27, N. Y., '56	
Menefee, Samuel Winfrey, III, 939 Salisbury Court, Lancaster, Pa., '58	122, 307, 354
Meredith, Howard Percy, Jr., 330 Maxwell Dr., Pittsburgh 36, Pa., '57	109, 285
Meriney, David Knight, 59 Nottingham Rd., Ramsey, N. J., '56	89, 244, 314
Merkerbach, Donald Walter, 333 Rideswood Ave., Glen Ridge, N. J., '58	294
Merritt, James Edward, 358 8th St., N.W., Hickory, N. C., '59	134
Merritt, Repton Hall, P.O. Box 100, Pineville, N. C., '57	109, 188, 303
Merz, Harry William, Jr., Rt. 1, Collegetown, Pa., '56	89, 306
Metcalf, Jodie Richard, Box 403, Oneco, Fla., '57	109
Mewborne, William Burke, Jr., 102 Virginia St., Roxboro, N. C., '58	122, 160, 169, 171, 281

Southern Dairies

DIVISION OF NATIONAL DAIRY PRODUCTS CORP.

Sealtest

DAIRY PRODUCTS

*Good Things Come
in Sealtest Packages!*

ELKINS MOTOR CO.

Home of

DeSoto - Plymouth

THE BOOK EXCHANGE

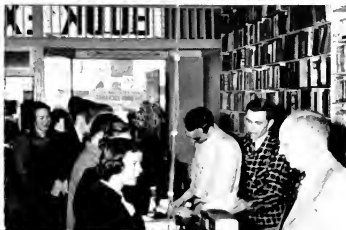

at Five Points

Duke University
Barber Shop

Union Basement
West Campus

We Have Specialized
in College Headwork
For 31 Years.

W. M. ERVIN, Mgr



the name that's
OFFICIAL with America

SPALDING

Sets the Pace in Sports



Meyer, Gordon Barclay,
Harbor Rd., Sands Point, N. Y., '58 122, 236, 301

Meyer, Herbe Fred,
187 S. Middletown Rd., Pearl River, N. Y., '58 122

Michael, Alan Sydney,
291 Highland Ave., Ridgewood, N. J., '58 285

Michaud, John Camillus, Jr.,
78 First St., Hodge, La., '59 134, 280

Milewski, Emil Frank,
2010 Oakmont St., Philadelphia, Pa., '57

Miller, Bruce Wilkinson,
153 Roxbury Rd., Garden City, N. Y., '57 109, 222, 306

Miller, Carl Anthony, Jr.,
1714 Washington Blvd., Louisville, Ohio, '57 282

Miller, Cleodith Aten, Jr.,
17 W. Union St., Wilkes-Barre, Pa., '59 134

Miller, Donald Jr., 205 Fairway Dr., Miami Beach, Fla., '59 134

Miller, Fred Hayes,
305 McGlohon St., Ahoskie, N. C., '59 134, 288

Miller, James Eugene,
760 Lawrence Ave., Westfield, N. J., '59 134, 280

Miller, John Merrimon,
Rt. 3, Wye Way Rd., Knoxville, Tenn., '59 134

Miller, Kenneth McGlaughon, Box 605, Raeford, N. C., '56, 89

Miller, Richard Paul,
1714 Washington Blvd., Louisville, Ohio, '59 134, 283

Miller, Robert Cosner, 928 Detroit Ave., Denver, Colo., '58, 122

Miller, Thomas Ogden,
152 N. E. 92nd St., Miami 38, Fla., '58 122, 217

Miller, Thomas Raymond,
202 Hillcrest Dr., High Point, N. C., '56

Miller, William Eugene, II,
4910 Loughboro Rd., N.W., Wash. 16, D. C., '59 134

Milhauser, Robert Louis,
3511 Overbrook Rd., Baltimore 8, Md., '59 134

Millner, Pryor Reynolds, IV,
303 Randolph St., Danville, Va., '59 134

Mirandon, Robert Hugh,
179 Lincoln Ave., Ridgewood, N. J., '56 89

Misenheimer, Clinton Brown,
500 N. East Ave., Kannapolis, N. C., '58 109

Mitchell, Arthur Rock, Jr.,
3833 Wiecua Terrace, N. E., Atlanta 5, Ga., '59 134

Mitchell, John Wesley, Jr., La Grange, N. C., '56 89

Mitchell, Peter Raymond,
301 Birdwood Ave., Haddonfield, N. J., '57 214

Mitschele, George Karl Frederick,
Rt. 1, Firebold, N. J., '59 134, 307

Moffett, Daniel Bruce,
4344 Hawthorne St., N. W., Washington 16, D. C., '57

Mogol, Louis Melvyn,
80 Elwood Place, Staten Island 1, N. Y., '59 134, 316

Moll, Richard Wood, 5757 Crestview Dr.,
Indianapolis, Ind., '56 14, 89, 170, 176, 198

Moneymaker, Thomas Andrgew, Jr.,
2315 Fort Scott Dr., Arlington, Va., '58 122, 297

Monroe, Charles Milton, III,
277 Mamaroneck Rd., Scarsdale, N. Y., '56 306

Montgomery, David Peden, Jr.,
1014 Knox St., Durham, N. C., '58 192, 281

Moody, John Arbuckle,
2460 Dover Rd., Columbus 9, Ohio, '59 134

Moody, Thomas Watson,
718 W. Chapel Hill St., Durham, N. C., '58 122

Mooney, Timothy Cooper,
3130 Wisconsin Ave. N.W., Washington 16, D. C., '59 134, 287

Moore, Allen Hoyt, Jr. (Spec.),
Pine Bluff Trail, Chapel Hill, N. C.

Moore, Alton Vaughn,
Rt. 1, Box 357, Armour Rd., Columbus, Ga., '58 301

Moore, Calvin Thomas,
Eric Road, Box 48, Derby, N. Y., '58 122, 285

Moore, James Edward,
526 Wilson St., Greenwood, S. C., '58 122, 290

Moore, John Foster,
1170 Via Salerno, Winter Park, Fla., '58 122, 282

Moore, Randall Bradley,
209 Logan St., Frankfort, Ky., '58 122, 311

Moore, Robert Lee, Rt. 1, Rutherfordon, N. C., '57 109

Moore, Roy Edward, Jr., Canaan, N. Y., '57 109, 286

Moore, Temple Craig, Jr.,
3476 Peakwood Dr., Roanoke, Va., '59 134, 307

Moore, Terrance Gee, 168 Park Drive, Salem Ohio, '56, 89, 297

Moore, Tommy Joseph,
1616 E. Berry Ave., Gastonia, N. C., '57 109

Moore, Wilburn Lee, P.O. Box 315, Merrifield, Va., '59 134

Moorman, James Watt,
801 N. Washington St., Rutherfordon, N. C., '59 134, 287

Moreno, Alirio Jose,
89 E. 4 44, Maracaibo, Venezuela, '57 109, 195

Morey, Samuel Winchester,
90 N. Hancock St., Lexington 73, Mass., '59 134

Morgan, Eben Cornelius,
Rt. 2, Asheboro, N. C., '56 334, 335, 337, 339

Morgan, Eugene Brown, William St., Kannapolis, N. C., '58

Morgan, Richard Wood,
1006 Ironmond Ave., Durham, N. C., '58 122, 160, 294, 355

Morgan, Robert Whittelsey,
1013 West Main St., Durham, N. C., '56

Morgan, Walter Clinton Baker,
801 W. Broad St., Wilson, N. C., '59 134

Morgan, Wlyon Avery, II, Rt. 4, Hendersonville, N. C., '57

Moriber, Lloyd Alan, 2260 80 St., Brooklyn, N. Y., '56

Morin, Max, Jr.,
5813 Willowton Ave., Baltimore 14, Md., '59 134

Morrell, Peter Stuart, 62 Dwight St., Brookline, Mass., '58 134

Morris, John Edgar, Jr.,
72 Front St., Hertford, N. C., '58 122, 290

Morris, William Collins, Jr.,
1251 Mayfield Ridge Rd., Cleveland 24, Ohio, '58 311

Morrow, Donald Hugh,
104 S. Main St., Mooresville, N. C., '56 89

Musrie, Azerit,
837 Mercer St., Princeton, W. Va., '57 109, 309

Mott, George Edward, III,
900 Norfolk Ave., Virginia Beach, Va., '58 122

Mottershead, Cheston Vaux, Jr.,
212 Tarawa Blvd., Tarawa Terrace, N. C., '58

Moulton, Wilbur Wright, Jr.,
1700 East Blount St., Pensacola, Fla., '56 170

Mousmoules, George B.,
2927 McKinley St., N.W., Washington 15, D. C., '57

Moy, David, 500 Benson St., Camden 3, N. J., '57 109

Moynihan, Robert Emmett,
223 Henry St., Portsmouth, Va., '56 306

Mueser, Robert Ranson, 1208 B Street, Durham, N. C., '57

Mulholland, Christopher Columbus, III,
110 E. Maynard Ave., Durham, N. C., '57 109, 310

Mull, William Harry,
140 Grandview Ave., Bausman, Pa., '57 109, 245, 314

Mullin, Alfred Davis, Jr.,
1301 Winston Ave., Baltimore 12, Md., '59 134, 308

Mullins, Jerry Kent, Madison, W. Va., '57 109, 290

Munch, Charles Herbert,
62 Covington St., Asheville, N. C., '57 109, 302

Muniz, Antonio Manuel,
3362 San Jose Blvd., Jacksonville, Fla., '56 89, 314

Murphy, Robert Edward,
4633 Ridge Rd., W., Spencerport, N. Y., '56

Murphy, Samuel George,
3339 Clark Circle, Norfolk, Va., '58 122, 286, 355

Murphy, Ted Daniel, Rt. 1, Stanley, N. C., '58 122

Murray, John Archie, Jr.,
610 S. Rome Ave., Tampa 6, Fla., '57 109, 309

Murray, Reginald Alton,
402 E. King St., Kings Mountain, N. C., '56 89

Murray, Robert Howard,
159 Livingston Ave., Babylon, N. Y., '56 89, 294, 323, 326

Naegely, Robert Alexander,
306 Congress Ave., Lansdowne, Pa., '56

Nall, Martin Franklin, Jr.,
203 Ray St., Greensboro, N. C., '57 109

Nash, James David, Jr.,
1140 5th Ave., Huntington, W. Va., '59 134, 308

Neal, Jerry William,
612 Walnut Ave., Charlotte, N. C., '58 122, 160

Neal, Rodney Daniel,
1419 Schiller Ave., Little Rock, Ark., '58 122, 309

Nealy, David Lewis,
125 Wallace Ave., Sarasota, Fla., '58 122, 238, 301

Necly, Robert Prince, 1413 Sixth St., Durham, N. C., '56 109

Neese, Thomas Rice, Jr.,
Rt. 10, Box 29, Greensboro, N. C., '56 89, 168

Nelson, Coy James, Jr., 622 S. Sunset Dr.,
Winston-Salem, N. C., '56, 89, 169, 246, 252, 294, 295, 323

Nelson, Donald Norman,
91 Waverly Ave., Tuckahoe 7, N. Y., '56 202, 314

Neshitt, Thomas Richard, Jr.,
135 Bennington Rd., Akron 13, Ohio, '58 282

Newburg, Carl Arthur,
3036 Lavender Ave., Baltimore 14, Md., '58 122

Newcome, James Henry,
1554 Taney Place, Gary, Ind., '58 295, 337, 339, 341

Newman, Bruno Rudolph, 210 E. 124 Street, New York 35, N. Y., '56	
Newman, David Charles, 547 Alta Vista Dr., Cape Girardeau, Mo., '57.	109
Ney, Edward Ash, 88 Maplehurst Ave., Harrisonburg, Va., '59	134
Nicholas, James Herries, Armed Forces Staff Coll., Norfolk 11, Va., '59	134, 292
Nichols, Bobby Smith, 1706 South Elm St., Greenville, N. C., '56	89
Nichols, Creighton Rice, Box 126, Brattleboro, Vermont, '59	89
Nicholson, David Lloyd, 1018 E. Livingston, Orlando, Fla., '56	89, 192, 195, 233, 240, 241
Nickerson, Richard Paul, 30 Glenmore Rd., Brighton, Mass., '59	134
Nicolaysen, Kolyon Gay, 1133 South Wolcott, Casper, Wyoming, '57	137
Nielsen, Peter Tryon, 139 Pinecrest Rd., Durham, N. C., '56	137
Niess, Oliver Kunze, Jr., Hdq. FEAF APO 925 B-76, San Francisco, Cal., '57.	282
Nitsberg, Michael Barry, 750 Grand Concourse, New York, N. Y., '57.	109, 317
Nivison, Arthur Edward, 605 Transylvania Ave., Raleigh, N. C., '59.	134
Noble, Robert Earl, 24 Maplewood Dr., Oelwein, Iowa, '58	186, 286
Nolan, Robert Bernard, 2324 Yellow Mountain Rd., Roanoke, Va., '58.	122, 313
Nordam, Robert Warren, 1221 Mordecai Dr., Raleigh, N. C., '56.	89
Nordham, Robert, J. Nordham St., Walwick, N. J., '56	89
Nordlie, Robert Spurlock, 14 Martin Rd., Wellesley 82, Mass., '58	122
Norman, William Hollis, 2343 Westover Dr., Winston-Salem, N. C., '58	122, 311
Norris, Edward Janney, 1515 Roseland Dr., Birmingham 9, Ala., '56	89, 242, 309
Norris, Jesse Allen, Jr., 2733 Anderson Dr., Raleigh, N. C., '59	134, 181
Northrop, William Harriss, 2003 East 5th St., Greenville, N. C., '59	134, 189, 307
Norton, Allyn Sumner, Jr., 1405 Penn Ave., Durham, N. C., '59	134, 168
Norton, Earl Douglas, Jr., 3020 Victoria Ave., Cincinnati 8, Ohio, '59.	134
Norville, John Albert, 263 Maple St., Brevard, N. C., '58	122, 168, 311
Noyes, Eugene William, 415 Birch Street, Roselle Park, N. J., '56	89, 294, 295
Oakes, Claude Raymond, 1121 Arlington Blvd., Arlington 9, Va., '59	134
Oastler, Bert Robert, 150 Beverly Rd., Atlanta, Ga., '56.	90, 194, 294
Oberhofer, Andrew O'Donnell, Jr., 495 Petree Rd., Winston-Salem, N. C., '58	
O'Callaghan, Harold Augustus, 825 Taylors Lane, Mamaroneck, N. Y., '56	90, 222, 305
O'Callaghan, Robert Anthony, 825 Taylors Lane, Mamaroneck, N. Y., '57	305
Ochs, Robert Francis, 3620 Douglas Rd., Toledo, Ohio, '59	134
O'Connell, James Henry, 695 Ramapo Rd., Teaneck, N. J., '59	134
O'Dea, Bruce Blair, 162 Lake Dr., Mountain Lakes, N. J., '56	90, 285
O'Konski, Theodore Robert, 227 Chestnut Ave., Wheeling, W. Va., '58	305
Olejar, Peter Paul Dillard, 5135 Bosworth Ave., Baltimore, Md., '59	134, 315
Olinger, Robert Joseph, 440 Broadmore Blvd., S., Springfield, Ohio, '58	122
Oliver, Julian Grey, 2201 Cole Rd., Durham, N. C., '56	194
Oliver, Jose Enrique, School of Medicine, San Juan, Puerto Rico, '59	134
Oosting, Jan Kurt, 2642 University Dr., Durham, N. C., '58	122
O'Quinn, William Venson, 2714 Beck Rd., Durham, N. C., '58	
Osborne, Harry Albert, 2014 Wood Dale Terrace, Charlotte, N. C., '59	134, 307
Otter, Richard Chapman, Green Hill Rd., Cedars Pa., '57	306
Outerson, Michael St. John, Caribbean Command, Quarry Heights, Panama, Canal Zone, '57	109
Outten, Wilson Carl, Jr., Va. Court Northwood, Pulaski, Va., '56	90, 309
Overman, Donald Fheldred, Jr., 120 Church St., Henderson, N. C., '59	134
Owen, Ashley John, 306 Woodstock Ave., Kenilworth, Ill., '59	134
Owen, Robert Edward, 44 Kinship Rd., Baltimore 22, Md., '58.	122
Owens, Dean Paul, 35 Clinton Place, Staten Island 2, N. Y., '56	168
Owens, William Fred, Jr., 11 West 28th St., Winston-Salem, N. C., '59	134
Paar, John Arthur, 114 McCann Place, Pittsburgh 16, Pa., '57.	247
Pace, Emmett Herbert, Jr., 6 Springhaven Rd., Wheeling, W. Va., '58	305, 354
Padgett, Douglas Morgan, Box 481, Spindale, N. C., '58	122, 290, 333
Page, David Anderson, Rt. 1, Box 177, Morrisville, N. C., '59	137
Page, Richard Charles, 415 Friar Rd., Chattanooga 11, Tenn., '59.	137
Pancake, Paul Corby, 1440 5th Ave., Huntington, W. Va., '59	137
Pape, William Rudolph, Jr., 4940 Oleander Dr., Wilmington, N. C., '56.	109, 194, 205, 298
Para, Richard Alan, 84 Curtis Place, Lynbrook, N. Y., '59	137
Parish, Charles Wesley, Jr., 119 Park Drive, San Antonio, Texas, '59	137
Parish, Philip Preston, Matthews, Va., '57	217
Parks, Daniel Joseph, 228 Gwyn Ave., Elkin, N. C., '56	323
Parker, Mantion Clay, Avondale St., Waverly, Tenn., '58	122
Parker, Theodore Melvin, 6019 7th Place, N.W., Washington, D. C., '57.	109, 247
Parker, Thomas Rutledge, Windy Hill Farm, Pass Christian, Miss., '56	90, 233, 241, 290
Parkerson, Walter Tuck, 2130 Norton Rd., Charlotte, N. C., '57.	109, 305
Parks, Paul Blair, 914 W. Markham Ave., Durham, N. C., '57	
Parrish, Billy Hiran, P.O. Box 155, Robbins, N. C., '56.	90
Parsons, Larry Edward, 1028 Knollwood Rd., New Kensington, Pa., '59	137, 283
Parsons, William Edward, Jr., 91 Goodridge St., Lynn, Mass., '58.	122
Pascal, Robert Anthony, 46 Bell St., Bloomfield, N. J., '56.	322, 323, 325, 327, 328, 332
Pate, DeVaughn LaDieu, 4720 Wallace Ave., Tampa, Fla., '57.	109, 297
Paterson, Hugh Humphrey, 25 Standish Ave., Toronto, Canada, '59.	137, 283
Patterson, James Thomas, 1616 Aurelius St., Swissvale, Pa., '56	
Patterson, Robert Allen, 8 Glenwood Lane, Greenville, S. C., '58.	122, 210, 290
Patton, Matthew Henry, Jr., 89 Newman St., Carrollton, Ga., '58	160, 206, 236, 294
Pearce, James E., 41 Glenwood Ave., Raleigh, N. C.	
Pearce, Robert Jackson, Jr., 3306 Madison Ave., Greensboro, N. C., '59.	137
Pearl, David William, 502 S. Aurora St., Ithaca, N. Y., '58.	122, 236, 252, 298
Pearson, Harry Hall, Jr., 800 Kenilworth Ave., Charlotte 3, N. C., '59	137
Pearson, John Hale, Jr., 9 W. Rosemont Ave., Alexandria, Va., '56	90, 174, 182, 186, 297
Peeler, Shuford Kirk, Jr., 1400 Woodland Dr., Charlotte, N. C., '56.	90, 306
Pegg, Jabez Gilbert, 403 First Street, Nashville, N. C., '56	90, 193
Pena, William Albert, 238 Miracle Mile, Coral Gables, Fla., '56	90
Penny, Donald McDuffie, 1005 Club Blvd., Durham, N. C., '59	137, 299
Penny, Wade Hampton, Jr., 1005 Club Blvd., Durham, N. C., '57	160, 162, 170, 298
Pepper, Jack Frelle, Rt. 1, Wauchula, Fla., '59.	137
Perkins, Gordon St. Clair, 1531 College Ave., Buiefield, W. Va., '56	
Perkinson, Ieland Jasper, Wise, N. C., '59	137
Perrine, George Alden, Jr., 161 N.W. 87th St., Miami, Fla., '57	109
Perry, Jerry Max, Rt. 2, Buam, N. C., '58	122
Perry, Norman Hagelberg, 2302 Cranford Rd., Durham, N. C., '56	90
Perry, Richard Bacon, 12 Whitin Ave., Whitinsville, Mass., '56.	90
Peter, Robert Hatton, 134 Roxen Rd., Rockville Centre, N. Y., '56.	109, 281
Peters, William Thomas, 822 Quaker Lane, High Point, N. C., '59.	137
Peterson, David Matthew, Apt. 5-A, 801 Underwood Ave., Durham, N. C., '56	
Peterson, Karl Beck, 109 Beverly Rd., Rockville, Md., '59	137, 283
Peterson, Norman Duane, 320 N. East First St., Hallandale, Fla., '58.	122, 238, 311

"Where Shopping Is a Pleasure"



Congratulations '56



WE ARE GRATEFUL to the concerns which have shown interest in Duke University by their generous advertising in the CHANTICLEER. This has contributed to the success of this publication and we hope that you will show your appreciation by patronizing them.

THE ADVERTISING STAFF



Specialized Laundry Service FOR THE COLLEGE STUDENTS

Be assured of good work and fast service by sending your laundry to us. Student representatives will handle your work and make every effort to please you.

DUKE UNIVERSITY LAUNDRY

E. P. HAYES '27, Manager

Peterson, Thomas Chalmers.	
Knoll Wood Dr., Rt. 1, Sturgis, Mich., '57	109
Pettit, John Whitney.	
St. Elizabeth Hospital, Washington 20, D. C., '57	17, 282
Pettitt, Robert Dunlop, Jr., 2420 Sedgwick Ave., New York 68, N. Y., '57	202, 206, 222, 281
Peyton, John David.	
Rt. 1, Sewanee, Tenn., '57	109, 247, 248, 351
Pfeifer, Carl John, 2024 Prairie Ave., Quincy, Ill., '59	137
Phil, Leonard Frederick, Box 326, Stanley, N. C., '59	137
Phillips, Henry Franklin, Seven Springs, N. C., '57	
Phillips, Joe Morrison, Jr.,	
1036 Andalusia Ave., Coral Gables, Fla., '59	137
Phillips, John Pugh, 554 Grant St., Hazleton, Pa., '58	294
Phillips, Leroy Fowler, 810 Central Ave., Laurel, Del., '56	90
Phillips, Richard Craft, 215 Circle Dr., Mt. Airy, N. C., '58	
Phillips, Robert Wade, Jr.,	
308 Warren St., Greensboro, N. C., '58	122, 289
Phillips, Russell Alexander, Jr.,	
Rt. 2, Charlotte, N. C., '59	137, 184
Phoenix, John William, Big Pines Rd., Westport, Conn., '59	137
Pickens, James Elliott,	
137 Granada St., Fort Myers, Fla., '58	122, 298, 355
Pickett, James Daniel, Quarters 3, Fort Belvoir, Va., '58	122
Pickett, Thomas Ernest.	
11 Terracedale Court, Griffin, Ga., '59	137, 315
Pickett, Victor Aaron, 1319 Holman St., Kingston, N. C., '57	
Pierry, Michael Joseph, Jr.,	
285 James St., Teaneck, N. J., '57	189
Pigott, George Francis, 167-A Coles St., Jersey City, N. J., '56	
Pingree, Charles Hazen.	
270 Voltair Pl., Grosse Pointe 36, Mich., '56	
Pinnell, Sheldon Richard.	
208 W. Dayton Dr., Fairborn, Ohio, '59	137, 287
Piper, Harry Mahoney, Jr.,	
804 Holston Ave., Bristol, Tenn., '56	90, 281
Pittman, Kenneth Arthur.	
6220 Mossyway, Baltimore 12, Md., '59	137, 287
Player, Richard Lewis, Jr., 411 Lakeshore Dr., Fayetteville, N. C., '56, 90, 192, 194, 229, 233, 241, 246, 301	
Pless, John Glenn, Galax, Va., '59	137
Polack, Ernest Henry, III.	
Washington Farms, Wheeling, W. Va., '59	137, 304
Pool, Roy Ransom, Jr.,	
1314 Mordecia Dr., Raleigh, N. C., '57	109, 281
Poole, Edwin Seybourne, Jr.,	
2-B Coleman Apts., Asheville, N. C., '56	90, 298
Poole, James Wayland, Rt. 2, Ruleigh, N. C., '59	137
Poole, Thomas Howard, 900 Horton Rd., Durham, N. C., '59	137
Pope, Henry Davis, P.O. Box 344, Enfield, N. C., '57	109
Pope, Richard Jerome.	
400 S. Orange Ave., Dunn, N. C., '58	122, 286
Porges, George Wolfgang.	
69 37 Ingram St., Forest Hills, N. Y., '57	313
Porter, John Steele, Jr.,	
4217 Ortega Blvd., Jacksonville, Fla., '56	90, 240
Post, Edward Lawrence.	
Main Street, Flanders, N. J., '57	323, 328
Posthumus, Robert Kenneth.	
12512 Atlantic Ave., Beach Haven Ter., N. J., '59	137
Potter, William Stanley, Jr., 905 6th St., Durham, N. C., '56	
Pratt, Charles Orlando, III.	
2534 N. Vermont, Arlington, Va., '58	293
Pratt, James Dallas.	
7563 Alaska Apts., N.W., Washington 12, D. C., '59	137
Prentiss, Frank Paul.	
M R 20 Cole Rd., Fremont, Ohio, '58	122, 186
Prentiss, Edwin Thornton.	
1526 Linville St., Kingsport, Tenn., '57	109, 155, 162
Prevost, Stephen McCully.	
1905 Princess St., Wilmington, N. C., '59	137, 216
Prewitt, Richard Alden.	
Central Dr., Briarcliff Manor, N. Y., '57	109
Price, Grady Taylor (Spec.).	
2106 Sarah Marks Ave., Charlotte, N. C.,	
Price, John Copeland.	
19 Birmingham Dr., Rochester, N. Y., '56, 90, 219, 246, 282	
Priehard, John Arthur.	
19 Alpen Ave., Elberon, N. J., '59	137
Prizzi, Anthony Richard.	
9403 First View St., Norfolk, Va., '58	125, 301
Probert, James Lewis, Kingsville, Md., '59	137
Proctor, James Faust, 2406 Wake Forest Hwy., Durham, N. C., '56	90, 195, 240, 241
Pruner, John Shults.	
41 Seward, Danville, N. Y., '59	137, 168, 212, 315
Pugh, George Winston.	
Apt. C-12, Pres. Gdn.s., Alexandria, Va., '59	137, 212
Pugh, Marcus William, Jr.,	
1119-A Maine Ave., S.W., Washington 24, D. C., '59	137
Purdy, James Lewis.	
321 E. Morgan St., Raleigh, N. C., '59	137, 315
Quatlebaum, David A., Jr.,	
69 South Main St., Bishopville, S. C., '58, 71, 125, 252, 302	
Qubein, Fuad Raji, Beit Jala, Jordan, '57	109
Rausch, Henry David, 294 7th Ave., Brooklyn, N. Y., '58	306
Rabil, Albert, Jr.,	
1520 West Haven Blvd., Rocky Mount, N. C., '56	90
Racker, Walter Scott, III.	
5875 Rhoad Island Ave., Cincinnati 37, Ohio, '59	137, 300
Ramsey, Clyde Harmon, Jr., 811 Pierce St., Lynchburg, Va., '56	
Randall, Robert Jerry (Spec.).	
1025 Monmouth Ave., Durham, N. C.	
Ransom, James Russell.	
11 Windsor Rd., Summit, N. J., '56	90, 188
Rao, Carl David.	
117 W 13th St., New York 11, N. Y., '59	137, 222
Rast, James Bradford, Eutawville, S. C., '58	125
Ratchford, Dan Jenkins.	
812 Gravelly Ave., Gastonia, N. C., '56	90, 244
Ratcliffe, George Jackson, Jr.,	
504 Highland Ave., S. Charleston, W. Va., '58	125, 212, 247
Rathmel, Jack Edward.	
1500 N. View Dr., Miami Beach, Fla., '59	137, 280
Ratliff, Norman Burbridge, Jr.,	
3227 West Hickman St., Winchester, Ky., '59	137
Rau, Ronald Charles, 3366 Nottingham Rd., Winston-Salem, N. C., '57	109, 170, 252, 284, 285
Rauch, Gary Charles	
3406 Central Ave., Parkersburg, W. Va., '57	109, 286
Ray, Herbert Barth, 56 Bennett, Binghamton, N. Y., '56	285
Ray, Ritz Clyde, Jr., West Jefferson, N. C., '57	110, 301
Read, William Marsden, III (Spec.)	
Reade, Rhodney Bailey, Jr.,	
907 Englewood Ave., Durham, N. C., '59	137
Reading, James Libburn, II.	
334 W. Vanderbilt Dr., Oak Ridge, Tenn., '59	137
Reaney, Leland Ernest, Jr.,	
107 E. George Mason Rd., Falls Church, Va., '58	110
Recinella, William Edward.	
439 Union Ave., Steubenville, Ohio, '58	125, 294, 323
Redding, James Oscar.	
341 E. Salisbury St., Asheboro, N. C., '59	137
Redding, Marshall Simms.	
Rt. 1, Box 38, Gibsonville, N. C., '58	110
Redmond, James Webb, Jr.,	
Crescent Ave., Greenville, N. C., '58	125, 193, 247, 308
Reece, Richard Lee.	
154 Kentucky, Oak Ridge, Tenn., '56	90, 302
Reed, George Lindmiller.	
2011 WaWa Ave., Durham, N. C., '59	137
Reed, Gordon Anthony (Spec.).	
314 Clark St., Durham, N. C.	
Reed, Thomas Howland, 24 Briarcliff Rd., Tenafly, N. J., '58	125
Reese, Sidney Warren, Jr.,	
37 W. Montcrest, Birmingham, Ala., '58	125, 294
Regenold, Frederick Arlington, Jr.,	
Duke Station, Durham, N. C., '57	22, 110, 196
Register, Leon Harrison, Jr.,	
202 Carver Street, Durham, N. C., '58	110
Reiber, Elmer William, II.	
316 Glen Moore Blvd., New Castle, Pa., '59	137
Reichard, William Augusto.	
Box 546, Aguadilla, Puerto Rico '59	137
Reid, Robert James, 69600 N. Main, Richmond, Mich., '58	125
Reidt, Thomas Hughes.	
18 Montague St., Charleston, S. C., '59	137
Rice, Frederick Leon.	
108 King St., St. Augustine, Fla., '58	125
Rich, James Gordon.	
2919 Bonds Ave., South Bend, Indiana, '56	90, 160
Richards, Robert Frank.	
Rt. 1, Ilhwood City, Pa., '57	110, 281
Richardson, Charles Clifton.	
1415 Cambridge Lane, Columbia, S. C., '57	110
Richardson, James Whyteman.	
3 Maryland Apts., Greenville, S. C., '58	125, 285
Richardson, William Ellingwood.	
246 Fden Rd., Palm Beach, Fla., '57	110, 305, 356
Ricks, Charles Vernon, 1104 Wall St., Durham, N. C., '59	137
Ridick, Joseph Henry, Jr.,	
3413 Daniel Ave., Lynchburg, Va., '59	137
Rider, Robert Edward.	
2006 Walker Ave., Greensboro, N. C., '57	110, 286
Ridley, John Acaster.	
2 Oakland Place, Summit, N. J., '57	110, 222, 281, 350

Riester, William Robert, Jr., 600 Russell Rd., Mansfield, Ohio, '59	137, 292
Riffer, John Irwin, 21853 Cromwell Ave., Fairview Park, Ohio, '56	90
Riggins, Richard Stafford, 2417 N. Federal, Lake Worth, Florida, '57	
Riggsbee, Commie Winton, Jr., 304 Alexander Ave., Durham, N. C., '56	90, 194
Rimbach, Peter King, 4073 39th Ave., Oakland, Calif., '56	90, 198, 290
Rinaldi, Roger Emerson, 23 75th St., North Bergen, N. J., '57	
Rineberg, Bernard Allen, 137 Livingston Ave., New Brunswick, N. J., '56	90, 229, 231, 234, 252, 317
Rippel, Robert Ross, Jr., 6219 Lincoln Ave., Baltimore 9, Md., '59	137, 304
Riquozes, Hector Jose, Apartado 707, Caracas, Venezuela, '56	90, 350
Risher, Paul David, 615 S. High St., Huntington, W. Va., '57	110, 195, 233, 295
Risley, Richard, 3712 W. Lincolnshire Rd., Toledo, Ohio, '58	125, 282
Ritchie, Marvin Banks, Jr., 1209 Madison Ave., Greensboro, N. C., '59	137
Ritter, William Orlando, Jr., 624 E. Sandhill Ave., Bellefontaine, Ohio, '57	305
Robbins, Alan Clair, 2614 Augusta Dr., Durham, N. C., '58	
Robbins, Chandler, III, Rt. 4, Box 915, Sarasota, Fla., '59	137
Roberson, Earl Lynn, Box 104, Conetoe, N. C., '57	110, 298
Roberson, Edward Lee, P.O. Box 104, Conetoe, N. C., '57	110, 298
Roberts, David Burton, 12 Bacon Court, Bronxville 8, N. Y., '59	137
Roberts, John David, 181 Willow Breeze, Buffalo, N. Y., '58	306
Roberts, Michael James, 1017 E. Church St., Salisbury, Md., '58	125, 252, 314
Robertson, Battle Moore, Lombard St., Clayton, N. C., '58	
Robertson, Jerry Ray, 604 Cameron St., Burlington, N. C., '59	125, 137, 280, 301
Robertson, Marion DeBerniere, Jr., 1008 Monmouth Ave., Durham, N. C., '59	137
Robertson, Olin Johnson, 427 Peindexter Dr., Charlotte, N. C., '56	93
Robertson, Thomas Lew, 1413 Sunnyhill Lane, Havertown, Pa., '58	125, 216, 281
Robertson, Virginia O., III, 3707 Manton Dr., Lynchburg, Va., '58	
Robins, Herbert Thomas, 317 East 11th St., Rome, Ga., '58	125, 181, 302
Robinson, Wayne Bradley, 21 Penston Rd., Binghamton, N. Y., '58	125
Robison, Michael Lee, 519 East 6th St., Anneton, Ala., '59	137
Rodgers, Arthur, 727 Fern St., Yeadon, Pa., '56	93, 206, 207, 248, 317, 350
Rodgers, Edward Clarence, Apt. 634, 1311 N. Ode St., Arlington 9, Va., '57	110, 285
Rodwell, Roy Oscar, Jr., 133 Cooper Ave., Henderson, N. C., '58	125, 289
Roe, Charles Ruzicka, 1500 Malvern Ave., Ruston 4, Md., '59	137, 288
Rogers, David Taylor, 14 Pinecrest Rd., Durham, N. C., '56	93, 244
Rogers, Russell Junius, Jr., 3121 E. Ford Rd., Charlotte, N. C., '57	289
Rohlf, Henry Charles, 1968 S. Signal Hill Dr., Kirkwood, Mo., '57	110, 160, 281
Rohn, William James Anthony, 609 Pennade Ave., Reading, Pa., '59	
Rohrbach, Irwin Orlando, Jr., 112 Melrose Ave., Amityville, L. I., N. Y., '57	110, 210, 290
Rolison, William Stanley, Rt. 2, Montoursville, Pa., '56	93
Rollinson, Mark, 3423 Clayton Ext., Chattanooga, Tenn., '58	125, 298
Rombilt, Donald Wade, 3740 West St., Cincinnati 27, Ohio, '58	125
Roney, Robert Kelly, III, 124 N. Ury St., Union City, Tenn., '57	137, 181
Ronkams, George Aarne, 37 W. Notre Dame St., Glens Falls, N. Y., '57	110
Rose, Allen Jay, N. Main St., Mt. Gilead, N. C., '57	110, 313
Rose, Martin Morton, 9369 W. Olympic Blvd., Beverly Hills, Calif., '56	93, 248, 317, 322
Rosenblatt, Leonard, 3029 Brighton 12th St., Brooklyn, N. Y., '59	137, 312
Rosenfeld, Arthur Henry, 98 25 65 Rd., New York, N. Y., '57	313
Rosenhal, Richard Watkins, 310 E. Markham Ave., Durham, N. C., '57	306

Rospond, Felix John, 108 Pine Grove Terrace, Newark, N. J., '58	
Rossell, Spencer George, Jr., '56	
Rosser, Gordon Hearst, Jr., 1104 N. Gregson St., Durham, N. C., '57	125, 238, 247
Roswin, Philip Stearns, 1201 Van Buskirk Rd., Anderson, Ind., '56	222, 297
Roswain, Herbert Alexander, 1629 Ralsworth Rd., Baltimore, Md., '59	137
Roth, James Homer, 314 W. Hanover St., Hanover, Pa., '56	93, 302, 354
Rothermel, Robert David, 143 W. Windsor St., Reading, Pa., '57	110, 310
Rothfeder, Howard Leonard, 69 Wyoming Ave., South Orange, N. J., '57	24, 110, 190, 317
Rotner, Arnold Herbert, 16 John St., Spring Valley, N. Y., '57	110, 313
Rountree, Wallace Daniel, 29 Oakwood Dr., Chapel Hill, N. C., '57	
Rouse, Dorland Freitag, 1522 Walnut St., Williamsport, Pa., '59	137
Rouse, Henry McCormick, 30 Hartford Terrace, New Hartford, N. Y., '59	137
Rouse, William Francis, 1212 Beech St., Goldsboro, N. C., '56	93
Royal, Ronald David, Box 168, Aiken, S. C., '58	125, 307
Royall, Theodore Stuart, Jr., 221 Beaman St., Jinton, N. C., '59	137
Rubel, Mark I., 101 Pine St., Woodmere, N. Y., '57	110, 317
Rudd, Robert Newman, Rt. 5, Greensboro, N. C., '58	125, 291
Rude, Edward Theodore, 302 Carlton Terrace, Teaneck, N. J., '58	
Rudisill, John Calvin, Jr., 800 Broadway, Hanover, Pa., '56	93
Rudisill, Stephen Gary, 800 Broadway, Hanover, Pa., '59	137
Rudy, Oliver Duane, 1024 W. Washington St., Petersburg, Va., '58	125, 298, 323, 333
Ruefer, Warren Andrew, 889 Virgil Ave., Ridgefield, N. J., '57	
Ruffini, Robert Joe, 19015 Van Ahen, Shaker Heights, Ohio, '56	93, 286, 353
Rundgren, Charles Edward, 2725 Broen Ave., Durham, N. C., '59	
Ruppert, Noel Laurenston, Rt. 5, Box 2576, Sarasota, Fla., '59	137
Rusch, Kurt Berner, 16033 Breckin, Cleveland 12, Ohio, '59	137
Ruscyk, Joseph Alan, 120 Smith St., New Britain, Conn., '56	
Rushton, Edward Watson, 1819 Wardward Rd., S., Roanoke, Va., '58	289, 323
Russ, William Marcellus, 2327 Lake Drive, Raleigh, N. C., '58	93, 290, 291
Russell, John Carl, 1304 Western Ave., Rocky Mount, N. C., '56	93, 248, 289
Russell, Parvin Masters, Jr., 100 Tuscan Rd., Maplewood, N. J., '57	110, 240
Russell, Thomas Ewing, 201 Alexander Ave., Montclair, N. J., '58	125, 297
Rust, Henry, Rt. 5, Thomasville, Ga., '59	137
Rusta, Douglas Wayne, 1152 Third Ave., New York, N. Y., '58	125
Rutishauser, Richard George, 23 Ridge Rd., Canajoharie, N. Y., '59	137
Saari, John William, Jr., 1928 Winona Ave., Montgomery, Ala., '59	137
Sachsenmaier, David Francis, 701 Colville Rd., Charlotte, N. C., '56	
Sadler, Clint Denmore, Box 506, Ellsworth, Maine, '58	306, 350
Sadler, John Holland, Donalds, S. C., '56	93, 206, 298
Sadler, Lewis Edward, Box 506, Ellsworth, Maine, '59	137
Saffir, Henry Faibon, Front St., Extension, Beaufort, N. C., '59	137, 280
Salomons, Roy Be., 36 East 36 St., New York, N. Y., '59	137
Saltz, James Fdwin, Jr., 1001 28th Ave., N., St. Petersburg, Fla., '56	110, 170, 294
Samoje, Freddy Luis, San Martin 430, Miraflores, Lima, Peru, S. A., '57	110, 160, 202
Sample, James Preston, III, Rt. 2, Carmel Rd., Charlotte, N. C., '57	110
Sampley, John Paul, P.O. Box 482, Jensen Beach, Fla., '56	93
Samuel, Joel Mattson, 200 S. E. 21st St., Ft. Lauderdale, Fla., '59	137
Sand, Robert Edward, Star Route, Glens Falls, N. Y., '59	137, 292
Sanders, Charles Richard, Jr., 103 Pinecrest Rd., Durham, N. C., '57	222
Sanders, Donald Clayton, 4724 10th St., Washington 17, D. C., '56	93, 297
Sanderson, John Robert, 354 Chilean Ave., Palm Beach, Fla., '59	137



BUILDERS DREAMS

THE ANNUAL STAFF
and the
EDWARDS & BROUGHTON
COMPANY

Co-operated to produce this Annual

Printed or Lithographed Annuals
produced in our plant in
Raleigh.

Finest Quality
Engraved Commencement Invitations
Engraved Visiting Cards
Engraved and Lithographed
DIPLOMAS

Write for Samples and Prices

EDWARDS & BROUGHTON
COMPANY

Established in 1871
RALEIGH, NORTH CAROLINA

Sandull, Joel Charles,
28 Nova Scotia Hill Rd., Watertown, Conn., '57 110
Sauer, Robert Craig, 225 Crosby Ave., Kenmore, N. Y., '58
Saunders, Richard Bennett,
216 Goodale Rd., Baltimore, Md., '56 93, 305, 349
Savage, Linwood, Grandoll,
10 Cottage Lane, Lee Hall, Va., '56 93, 222, 305
Savage, Robert Bruce, Jr.,
1620 LaFayette Ave., Rocky Mount, N. C., '59 137, 299
Sayre, Robert Baker, Jr.,
7 Beechwood Lane, Scarsdale, N. Y., '59 137
Scaife, William Oliver, Jr.,
1418 Donald St., Jacksonville, Fla., '58 125, 212, 309
Scaione, Eugene Robert, III, RFD, Marlton, N. J., '59 137
Schaeffer, Stephen Jay,
450 Seventh Ave., New York 1, N. Y., '59 137, 308
Schaler, Conrad Balthasar,
624 Miami Manor, Maumee, Ohio, '59 137
Scharps, Andrew, Jr.,
322 Heathcote Rd., Scarsdale, N. Y., '57 110, 210, 248
Schaub, Carl Douglas, 89 Powell Rd., Springfield, Pa., '59 137
Scheid, Harold Donald, 14 Grandview Ave.,
Lancaster, Pa., '56 93, 182, 191, 192, 193
Schicke, Herman Edward, Jr.,
Rt. 2, Box 137, Edgewater, Md., '59 137
Schilling, Lawrence Joseph, Jr.,
47 Katherine St., Fair Haven, N. J., '58 305
Schlee, Frederick Andrew,
911 Arnette Ave., Durham, N. C., '59 137
Schlimm, George Ferdinand,
906 6th St., Durham, N. C., '56 93, 193
Schmidt, Francis Paul,
738 Menoher Blvd., Johnstown 1, Pa., '58
Schmidt, Peter Robert,
177 Farley Ave., Fanwood, N. J., '56 93, 285
Schock, Carl Frederick, Jr.,
71 Interlaken Ave., New Rochelle, N. Y., '59 137
Schoeb, John William,
1908 Powhatan Ave., Petersburg, Va., '58 125
Schoenhardt, Ronald Baker,
215 W. 92 St., New York, 25, N. Y., '56 93
Schroeder, Richard,
141 Roto Box 65, New York, N. Y., '56 93
Schroeder, Robert Haug,
19 Fracer Place, Hastings-On-Hudson, N. Y., '56, 93, 286
Schuler, Hubert Charles, 1840 Oak Lane, Orlando, Fla., '59 137
Schull, Edwin Gunner, Balboa Heights, Canal Zone, '59 137, 295
Schulman, Abbott Jay, 555 N.W. 115 St., Miami, Fla., '58 125
Schwarz, George Carl,
848 Mountain Ave., Springfield, N. J., '57, 110, 160, 293
Schwarz, George Carl,
13 Cove Lane, Kings Point, N. Y., '56, 93, 110, 188, 214
Schwarz, Louis, Anthony, III,
139 E. Church St., Bergenfield, N. J., '57 293
Schweitzer, Peter J.,
1220 Cedar Ave., Hewlett, L. I., N. Y., '59 137, 316
Scott, Donald Fiske, 5501 Huntley Square,
Baltimore 10, Md., '56 93, 194, 281, 355
Seudieri, Philip Frank,
1231 South 58th Ct., Cicero, Ill., '58 125, 294, 323
Sears, William Joseph, Jr.,
711 Florida Title Bldg., Jacksonville, Fla., '59 137, 300
Sebastian, Richard Alexander, Jr.,
4000 Cathedral Ave., N.W., Washington 16, D. C., '56, 93, 306
Sedlack, Donald Charles, 904 Old Oak Rd.,
Baltimore 12, Md., '57 110, 248, 297, 350
Seidel, Richard Paul, 427 S. Taylor Ave., Oak Park, Ill., '57 110
Seifred, Ronald Henry, 300 Maynard Ave., Durham, N. C., '57
Selby, James Edward,
1034 W. Haven Blvd., Rocky Mount, N. C., '58 125
Sellers, John Peterson,
15 Glangrove Ave., W., Toronto 12, Canada, '56 93, 310
Seltzer, John Ross, Rt. 7, New Castle, Pa., '57 309
Sentlowitz, Michael L.,
219 Bronx River Rd., Yonkers, N. Y., '57 110, 313
Severson, Peter Putnam,
1412 Hamilton Ave., Palo Alto, Calif., '57 110, 184, 286
Seward, Charles Hendricks, RFD Surry, Va., '58
Seward, John Hooton,
21 Circle Rd., Scarsdale, N. Y., '56 93, 286
Sewell, Stephen Howell,
1618 N. Atlantic Ave., Daytona Beach, Fla., '58 125, 306
Sgroves, Vincent Louis,
19 Timberline Rd., Hohokus, N. J., '56 110, 290
Shaffer, Stephen Roger, Box 343, Tryon, N. C., '59 137
Shanahan, Carroll Raymond,
158 Ferncroft Rd., Mineola, N. Y., '58 125

Shaner, Robert Luther,
OMS Box 136, APO 731, Seattle, Washington, '59 137
Shank, George Edward,
6710 44th Ave., Hyattsville, Md., '59 137, 216
Shankle, Floyd Clayton (Spec.),
2619 Charlotte St., Durham, N. C.
Shankle, Joel Warren,
1414 Broad St., Durham, N. C., '56 346
Shanklin, Richard Vair, III,
901 W. Jefferson, Tallahassee, Fla., '59 137, 300
Shannon, Donald Sutherland,
c/o American Tobacco Co., B-222, Izmir, Turkey, '57
Shannon, Thomas Hubert, '58 125, 289
Sharpe, William Gray, Box 97, Elm City, N. C., '57 110, 196
Shaver, Ralph Nevin, II,
626 Waltheron Rd., Baltimore 28, Md., '58
Shaver, Robert Vickers, Rt. 2, Albemarle, N. C., '57 110
Shaw, Alexander Von Skrobotok C.,
1748 Murray St., Durham, N. C., '57
Shaw, Philip Eugene,
1301 Melrose Ave., St. Petersburg, Fla., '57 93
Shay, Richard Charles,
173 Woodlott Dr., Youngstown, Ohio, '56 93
Sheehan, John Charles, Jr., 723 Suter St., Johnstown, Pa., '58
Shehean, Fred Rulkos,
169 Chestnut St., Camden, S. C., '58 125, 186
Shelby, Clayton Ernie, Jr.,
126 Belle St., Henderson, N. C., '59 137, 290
Sheppard, Frederick Gayle,
726 Sheridan St., N.W., Washington 11, D. C., '57 110, 290
Sherman, Russell Edsel,
406 Inman Terrace, Willow Grove, Pa., '58
Shinn, Gerald Harris, 518 Rockford St., Mt. Airy, N. C., '56 93
Shinn, James Franklin,
75 Brumley St., Concord, N. C., '58 285
Shippee, Hamilton, 70 Bingham Ave., Rumson, N. J., '57
Shirkey, John Adams,
1330 Holley St., Washington, D. C., '58 181, 236
Shoemaker, William Howe, Box 998, San Benito, Texas, '58
Shore, Clement Wayne,
1216 N. Main St., High Point, N. C., '58
Short, Thomas Donald,
527 E. Livingston St., Celina, Ohio, '58 125, 282
Shrawder, Joseph Edward,
1170 Copley Rd., Akron 20, Ohio, '58
Shue, Ray Gene,
353 N. Main St., Greensburg, Pa., '57 110, 290
Shugar, Gerald Rivers,
310 E. Baker St., Tarboro, N. C., '56 352
Siderowit, Richard J.,
54 Fiddy Glover Blvd., New Britain, Conn., '59 137
Siegel, Harold Jay, 8621 Granby St., Norfolk, Va., '58
Siegel, Sidney,
Apt. G-15, 1203 E. Broadway, Hewlett, N. Y., '58 313
Sigmon, Robert Lee,
3117 Tuckaseegee Rd., Charlotte, N. C., '57 110
Silas, Charles Patrick,
Box 8052, N. Durham Station, Durham, N. C., '56
Siler, Robert Frederick,
Box 93, Franklin, N. C., '59 137, 299
Silverman, Ronald Jay,
3048 Lincoln Blvd., Cleveland Hts. 18, Ohio, '59 137
Sime, David William,
100 Whitehall St., Fair Lawn, N. J., '58 26, 347
Simmons, Lee Howard,
86 Suffolk Lane, Garden City, N. Y., '57
Simmons, William Powell (Spec.),
P.O. Box 1, Pilot Mt., N. C.
Simms, Edward Joseph, Box 572, Monroe, N. Y., '58 290
Simpson, John Noel,
1406 Dollar Ave., Durham, N. C., '57 284
Simpson, William Robinson,
210 Orange St., Rock Hill, S. C., '58 125, 290
Sims, David Melton,
Box 507, Douglas, Ga., '59 137, 181, 280
Sims, Donald Charles,
1112 Kipling Rd., Elizabeth, N. J., '56 94, 252, 286, 287
Singleton, William Lee, 571 Mineola Ave., Akron, Ohio, '56 94
Sink, Joseph Stanford,
120 W. 1st Ave., Lexington, N. C., '59 137
Sink, Robert Clyde,
2715 Anderson Dr., Raleigh, N. C., '59 137, 280
Sinkway, John Garrett,
60 Ravine Ave., Weycock, N. J., '59 137, 292
Skeel, Jay Earl,
957 Mason Ave., Joliet, Ill., '59 137, 303
Skipper, Nathan Richard,
Box 359, Rt. 1, Wilmington, N. C., '56 94, 188, 219

Skodzinski, Julian Francis, 2542 E. Clearfield St., Philadelphia 34, Pa., '56	
Slade, Arthur Laird, Box 896, Aiken, S. C., '59	137, 287
Slater, Joseph Herbert, 416 Hammond St., Rocky Mount, N. C.	
Slye, John Shaffner, 1445 Edgewood Circle, Jacksonville, Fla., '59	137
Slye, William Ronald, 1445 Edgewood Circle, Jacksonville, Fla., '56-94, 169, 212	
Smallwood, Horace Rector, 1420 42nd St., S.E., Washington 20, D. C., '58	
Smathers, Robert Henry, Rt. 1, Matthews, N. C., '58-125, 306	
Smiley, Karl, 5985 S.W. Montgomery Dr., Miami 43, Fla., '59	137
Smith, Bernard Roddy, Jr., 102 Cotswold Rd., Baltimore 10, Md., '59	137
Smith, Charles Gilbert, 500 Wayne Dr., Raleigh, N. C.	289, 302
Smith, Donald Dewey, 115 Kennison Dr., Orlando, Fla., '56-94	
Smith, Edward Hardin, Jr., Kings Mountain St., Clover, S. C., '56	94, 244
Smith, Elbert Wilson, Jr., 405 E. Burgess St., Elizabeth City, N. C., '56	94
Smith, Ellwood Kelly, Archdale, N. C., '57	110
Smith, Gary Lee, Jacobus, Pa., '58	125
Smith, James Charles, 223 N. 27th St., Wilmington, N. C., '56	
Smith, John Moffett, 1352 College Ave., Bluefield, W. Va., '59	137, 295
Smith, Lynn Alyn, 31-C Lynnwood Garden Apts., Burlington, N. C., '59	137
Smith, Powell Sterling, 24 Ontario St., Edinboro, Pa., '59	137, 295
Smith, Ray Stallings, Jr., Box 22, Pikeville, N. C., '59	137
Smith, Reginald Lowell, Jr., 610 E. Main St., Washington, N. C., '58	125
Smith, Robert Eugene, 658 Bradford Dr., Charlotte 8, N. C., '57	110
Smith, Robert Hull, 4700 Mystic Dr., N.W., Atlanta, Ga., '57	110
Smith, Sidney Hamilton, Canandaigua Ave., Canandaigua, N. Y., '58	125
Smith, Skottowe Wannamaker, Clover, S. C., '57	281
Smith, Warren Quinn, 71 Green St., Oakland, Md., '59	137
Smith, William Andrew, 5105 Orduna Dr., Coral Gables, Fla., '57	110
Smith, William Calvin, 1480 Cave Rd., N.W., Atlanta, Ga., '58	125, 294
Smith, William James, Bethel, N. C., '57	110, 298
Smith, William Joseph H., 3651 Sutland Rd., S.E., Washington 20, D. C., '58	125
Smith, William Paul, 536 Park Ave., Birmingham, Ala., '58-125	
Smith, William Richard, 35 Great Oak Dr., Toronto 18, Canada, '57	110, 304
Snow, Peter Denman, 2900 Saint Andrew Lane, Charlotte, N. C., '59	137, 221, 315
Snowberger, Don Edward, 1721 First St., New Brighton, Pa., '56	94, 248
Snyder, James Millett, 2306 Raleigh Lane, Louisville 6, Ky., '57	110, 196, 294
Sobocinski, Robert Walter, 48 Hill St., Swoycerville, Pa., '59-137	
Sorrell, Darrell Francis, 234 Shirley Ave., High Point, N. C., '56	94, 289, 322, 323, 332
Sotel, Phillip Kirban, Apt. B-3, 36 Hamilton Place, Garden City, N. Y., '57	110
Soule, Bruce Williamson, 1430 Ashbury, Evanston, Ill., '59	137, 295, 355
Sowder, Gene Judson, Elberon, Surry County, Va., '59	138
Sowell, Ellis Mast, Jr., 3224 Odessa Ave., Fort Worth, Texas, '57	306
Spanagel, John David, 110 W. Summit St., Chagrin Falls, Ohio, '57-110, 193, 293	
Spangler, Albert Donald, 311 E. Gale St., Philadelphia, Pa., '56	
Spann, William Charles, 101 West 22 N St., Ada, Oklahoma, '56	
Sparrow, Robert Wayne, 434 Cochran Rd., Pittsburgh 28, Pa., '58	125, 286
Sparrow, William Warren, '58	283
Speakman, William Frederick, Jr., 219 Booth Rd., Chattanooga 11, Tenn., '57	110, 309
Spearman, William Whitman, 955 Marsh Rd., Charlotte, N. C., '56	94, 245, 281
Spector, Lawrence David, 72 Parkway East, Mount Vernon, N. Y., '59	138, 312
Specr, Larry Lewis, Fairlawn, N. J., '58	
Speight, James Shepherd, Jr., 337 Cedar St., Suffolk, Va., '59	138
Speller, Jon Patterson, 813 Buchanan Blvd., Durham, N. C., '59	138
Speller, Robert Ernest B., Jr., 813 Buchanan Blvd., Durham, N. C., '58	125
Spencer, Winthrop Jones, Jr., Hambrook Blvd., Rt. 1, Cambridge, Md., '58	294
Spencer, Michael Gilmore, 126 Hamilton Ave., Stamford, Conn., '58	290
Spencer, William Clark, Jr., 1145 Sunset Ave., Rocky Mount, N. C., '57	110, 302
Spencer, William Joseph, 2434 Rosewood Ave., Winston-Salem, N. C., '58-125, 160, 247	
Spielman, Warren Roy, 138 National Dr., Pittsburgh 36, Pa., '59	138, 300
Spiller, Robert Joseph, 840 Louise Circle, Durham, N. C., '58	
Spillman, Harry Lawrence, 434 W. Lexington Ave., High Point, N. C., '56	94, 285
Spitler, David Robert, 180 S. Ardmore Rd., Bexley, Ohio, '59	138, 299
Springston, Wendell Lee, Wilsons, Va., '58	125, 307
Sproles, Elijah Thomas, III, 173 W. Sevier Ave., Kingsport, Tenn., '59	125, 138, 308
Sprotte, Robert Michael, 11656 232 Street, Cambria Heights, N. Y., '58	
Sprull, Frank Craven, Jr., 310 Academy Ave., Blackstone, Va., '58	125
Stahleker, Carl, 12 Sunset Rd., Wellesley, Mass., '58-125, 287	
Staley, William Cressler, Rt. 2, Redland, Rockville, Md., '59	138, 184, 187
Stamey, Enoch Lafayette, III, I. IA Cameron Court Apts., Raleigh, N. C., '59	138, 308
Stanford, James Shelton, 2804 Hazelwood Dr., Raleigh, N. C., '56	94
Stanley, Buddy Roger, 529 S. Main St., Asheboro, N. C., '57	110, 295, 323
Stanley, Fred Louis, 608 Longview St., Greensboro, N. C., '58	125, 293
Stapleton, Thomas Carvel, 338 S. Columbia St., Woodbury, N. J., '58	125, 191
Staples, John Ed, 183 N. Cherry St., Kernersville, N. C., '58	125, 303
Stark, Dwight Burton, 51 East Adams St., Franklin, Ind., '56	
Starnes, Alvin Bradley, Jr., 2801 Claremont Rd., Raleigh, N. C., '57	113, 168
Starnes, Jack Edward, Rt. 5, Monroe, N. C., '57	113
Starnes, Walter Byron, 832 Monticue Ave., High Point, N. C., '59	138
Starr, Richard Albin, 209 Darwin Dr., Snyder, N. Y., '58	
Staudt, John Raphael, 2140 Canyon Dr., Hollywood, Calif., '58	
Steele, Walter Frank, Box 258, Rt. 3, Hickory, N. C., '56-94	
Steinmetz, William Janney, P.O. Box 1359, Sarasota, Fla., '59	138, 221, 287
Stevens, David Hurst, 884 Main St., Conneaut, Ohio, '56	
Stevens, Nelson Gould, Jr., 205 N. State St., Westerville, Ohio, '56	113, 163, 314
Stewart, Carl Jerome, Jr., 1207 W. 2nd Ave., Gastonia, N. C., '58	125
Stewart, Henry Lee, 690 Victory Blvd., Staten Island, N. Y., '58	
Stewart, Julian Harris, 406 Walton St., Monroe, Ga., '57-113, 309	
Stewart, Kenneth Devon, 103 East F Street, Erwin, N. C., '56-94	
Stewart, Robert Purdy, 31 William St., Princeton, N. J., '57	113, 281
Stewart, Robert Welton, 2706 Peachtree St., Raleigh, N. C., '59	138, 287
Stewart, Wilbur Clarence, 210 Smithwick St., Williamston, N. C., '58	125
Stiegler, Theodore Donald, 21 Dixie Drive, Towson 4, Md., '56	94, 195, 217, 286
Stiles, Lawrence Webster, 1316 Nottingham Ave., Orlando, Fla., '59	138
Still, Eugene Fontaine, II, 1130 Chickasawba, Blytheville, Ark., '59	138, 299
Stimple, Richard Barton, 624 McKinley Ave., Geneva, Ill., '59	138
Stinespring, John Albright, 1107 Waits St., Durham, N. C., '58	125
Stitley, Dennis Berry, Rt. 1, Felton, Pa., '57	125, 311
Stone, Albert Earl, Jr., 2504 W. Club Blvd., Durham, N. C., '57	
Stone, Donald Walter, Box 224, Keene, N. H., '58	305
Stone, John Dawson (Spec.), 1103 Knox St., Durham, N. C.	
Stout, James Thornton, Jr., Weyers Cave, Va., '59	138
Stout, Merrell Langdon Jr., 2908 N. Charles St., Baltimore 18, Md., '58	138, 305

COLONNA STUDIOS

INCORPORATED

OFFICIAL PHOTOGRAPHER

1956 CHANTICLEER

114 Park Row

New York 7, N. Y.

Phone Beekman 3-7514

Stover, Donald Harris, 863 Park Ave., Williamsport, Pa., '57	113, 310
Stowe, Deryl Grant, 1502 Durham St., Burlington, N. C., '58	323
Straub, Karl David, 504 Kinglan Rd., Louisville 7, Ky., '59	138, 303
Straus, Benjamin Goldsmith, 180 Philadelphia St., Saratoga Springs, N. Y., '58	125, 285
Strawther, Richard, 301 West Leamy Ave., Springfield, Pa., '59	138, 283
Strayhorn, Carl Vernon, Jr., 309 Valley Rd., Fayetteville, N. C., '59	138
Strickland, Bruce, Jr., Box 16, Bellarthur, N. C., '56	
Strickland, Gerald Charles, 68 Egbert St., Bay Head, N. J., '59	138
Stritehoff, Donald Armstrong, Jr., 2741 N. Calvert St., Baltimore 18, Md., '58	126, 210
Stuart, Frank Allan, III, 2121 E. 48th St., Tulsa, Oklahoma, '56	94, 305, 350
Stuart, Robert Davidson, III, 24 Sayles Ave., Saylesville, R. I., '57	202, 206, 282
Stubbs, William Benjamin, III, 155 Garden Lane, Decatur, Ga., '57	94, 189
Stuckey, Henry Jefferson, 112 Bridge St., Bamberg, S. C., '57	113
Stuckey, Lewis Neilson, Jr., 1032 North Hampton, Dallas, Texas, '59	71, 138
Stull, Clark Deaknye, Jr., 15 Sclers Ave., Ridley Park, Pa., '56	305
Stumpf, Karl John, Box 6126, College Station, Durham, N. C., '59	138, 185
Suter, Overton Stokes, Jr., 305 Sycamore St., Weldon, N. C., '57	289
Suiter, William Oran, Jr., 408 Stacy St., Raleigh, N. C., '58	126
Sullivan, James Rexton, 220 Tuttle Ave., Spring Lake, N. J., '59	138
Summer, William Greene, Jr., 1590 Upland Rd., Huntington 1, W. Va., '59	138
Sumner, Thomas Bloom, Jr., Front St., Herford, N. C., '56	94, 214, 222, 305
Suskind, Stuart Paul, 77 Murray St., Binghamton, N. Y., '56	113, 313
Sutton, Geoffrey Russell, 167 Meadbrook Rd., Garden City, N. Y., '58	301
Swartz, William John, 6522 W. 76th St., Overland Park, Kan., '56, '94, 182, 222, 282	126
Sweet, Robert Earle, Jr., Mulberry, Fla., '58	126
Sweet, Richard Perry, 16 Bennington Rd., Akron 13, Ohio, '56	309
Sweet, Richard Wilcox, 552 Upper Blvd., Ridgewood, N. J., '58	
Swenson, Edwin Albert, 106 Norman St., New Hyde Park, N. Y., '59	138
Swindell, William Hulbert, Jr., 322 Clarke Ave., Palm Beach, Fla., '59	138, 280
Swofford, Frank Wood, 448 C Street, Wright Patterson, Ohio, '59	138, 315
Swofford, James Emory, Finley Park, N. Wilkesboro, N. C., '59	138
Tabor, Gary Richard, 11 Whittier Ave., Pittsfield, Mass., '59	138, 283
Tabor, Thomas Edwin, 1411 B Street, Durham, N. C., '56	
Taft, Joseph Marvin, Jr., 1705 E. 5th St., Greenville, N. C., '59	138
Tait, William Holston, Jr., 1707 E. 5th St., Greenville, N. C., '58	294
Taggart, Amos Beady, 126 Mapleview Rd., Buffalo, N. Y., '58	305
Takuchi, Niro, 430 Yasu Cho Yasu Gun, Siga Ken, Japan, '56	94, 245
Talman, Wesley Fleming, Jr., 106 Wembley Rd., Asheville, N. C., '57	184, 248
Tarlou, Allan Sanders, 66 London Terrace, New Rochelle, N. Y., '58	
Tarlton, James Warren, III, 310 Dexter Ave., Mobile, Ala., '57	306
Tate, Thomas Richard, 917 26th St., Parkersburg, W. Va., '58	126, 286
Tatem, Roger William, Jr., P.O. Box 600, Norfolk 1, Va., '57	113, 174, 209
Tatum, Sherard Austin, II, 700 North Main St., Homer, La., '56	289
Taub, Theodor Calvin, Embassy Apt. Hotel, Tampa, Fla., '56	94, 252, 312, 313
Taylor, Frank Landon, Jr., 3018 Kingsley Rd., Shaker Heights, Ohio, '56	94, 293
Taylor, Herbert Alonzo, III, 1811 Friendly Rd., Greensboro, N. C., '59	138, 299
Taylor, James Atwood, Jr., 191 S. Peninsula Dr., Daytona Beach, Fla., '58	306
Taylor, Joseph Marion, 2825 Hampton Ave., Charlotte, N. C., '58	
Taylor, Peter Van Vorhes, 5615 Orduna Dr., Coral Gables, Fla., '56	19, 94, 202, 209, 210, 211, 282, 382, 383
Taylor, Terry William, 411 Brentwood Dr., Atlanta, Ga., '56	94
Taylor, Thomas Roger, 141 N. Broad St., Norwich, N. Y., '58	126
Taylor, Thomas William, 1010 Cambridge Rd., Coshocton, Ohio, '59	138, 308
Taylor, William Miles, 1610 Brassie, Flossmoor, Ill., '59	138, 296
Teasley, William Alfred, Rt. 3, Canton, Ga., '56	94
Teller, Donald Edward, 22 Ferncliff Rd., Bloomfield, N. J., '59	138, 185, 299
Teller, William Kirk, 22 Ferncliff Rd., Bloomfield, N. J., '56, '94, 162, 182, 183, 187, 229, 234, 298	
Temko, Michael Hart, 411 Victoria St., Greensboro, N. C., '58	126, 160, 236, 252, 317
Temple, Jim Josey, Scotland Neck, N. C., '59	138
Temple, Peter Livermore, Sheron View Rd., Charlotte, N. C., '59	138, 292
Temple, Terry Bixler, Rt. 4, Peru, Ind., '56	309
Tennant, James Joseph, Box 8, Lake Park, Fla., '58	
Tenney, Richard Luman, 177 Prospect St., Princeton, N. J., '57	
Terry, Lewis Newman, Jr., 410 Forest Ave., Spartanburg, S. C., '59	138, 308
Terry, Randall Bryant, Jr., 200 W. Farris Ave., High Point, N. C., '57	289
Tewksbury, John Hobson, c/o Citizens Bank of N. Y., Rio De Janeiro, Brazil, '56, '97, 293	
Thaubald, Edward John, Jr., 26 Maryland Ave., Elkins, W. Va., '56	
Thomas, Frank Deaver, 808 Third Ave., Albany, Ga., '57	113
Thomas, George Terry, 51 S. Main St., Pittsford, N. Y., '57	113, 306, 353
Thomas, John Byron, 3 Pooks Hill Rd., Bethesda 14, Md., '59	138
Thompson, Charles Allen, 2624 S. Jennings Ave., Ft. Worth, Texas, '59	138, 292
Thompson, Dan Stuart, Burgaw, N. C., '58	126
Thompson, Harry Lewis, 102 Watson St., Windsor, N. C., '56	
Thompson, John Charles, 608 W. Cumberland St., Dumfries, N. C., '57	113, 323, 330, 331
Thompson, Lawrence Kessler, III, 2924 Maple Rd., Camp Hill, Pa., '56	97, 281
Thompson, Leo Clifford, 221 N. Fourth St., Wilmington, N. C., '57	
Thompson, Robert Kirk, Jr., 8011 Glendale Rd., Chevy Chase 15, Md., '59	138, 289
Thompson, Thomas Moore, 515 McCubbing Dr., Lexington, Ky., '59	138
Thore, Robert Elliott, 5030 Rockwood Parkway, N.W., Washington, D. C., '59	138, 295
Thorn, Stuart Vander Veer, 3107 Wallcraft Ave., Tampa, Fla., '57	292
Thornhill, Edward, III, 1086 Ocean Ave., Brooklyn, N. Y., '58	
Thrasher, Randolph Hallett, Jr., 2910 Onyx Rd., Baltimore 14, Md., '59	138, 315
Thuemmel, Robert William, 391 Main St., Emerson, N. J., '57	113, 222, 290
Thulander, Odin Alan, 3504 Alpine Trail, Sparta, N. J., '59	138, 304
Thuss, Robert Wilkey, 2837 Southwood Rd., Birmingham 9, Ala., '58	126, 294
Ihbetts, John Weldon, 315 Perry St., Raleigh, N. C., '59	138
Tierney, David Travers, 637 Prospect Ave., W. Hartford, Conn., '58	290
Tilbury, George Reginald, Jr., 49 Hawthorn Terrace, Feonia, N. J., '59	168, 299
Tilton, George Arthur, 210 E. Arlington Ave., Greer, S. C., '59	138
Tillou, Dana Eller, 176 Woodward Ave., Buffalo 14, N. Y., '59	138
Timberlake, Byron Burton, 620 Harmon St., North Canton, Ohio, '59	138
Tinkham, Charles Tausten, 16 Wildon Rd., Wellesley, Mass., '56	97, 212
Tipton, Donald Curtis, 1009 West High St., Petersburg, Va., '58	126, 298
Titus, Barry Joseph, 322 East 50th St., New York 22, N. Y., '58	
loddkill, Burton James, Palfister Ave., Barker, N. Y., '59	138
Ioia, Frank Phillip, 601 Locus Place, Sewickley, Pa., '59	138

Tolmach, David Michael, 11 Berry St., Lynbrook, N. Y., '57	70, 113, 317
Tompkins, Grover Robert, 1326 Summit Dr., Charleston, W. Va., '59	138, 307, 355
Toms, Clinton White, III, 914 Vickers Ave., Durham, N. C., '57	289, 353
Toms, George Newby (Spec.), 914 Vickers Ave., Durham, N. C.	
Topping, John Thomas, 2 Charlotte St., Roanoke Rapids, N. C., '57	289
Torgesen, Barry Willmet, 3726 Powers Ferry Rd., Atlanta, Ga., '57	113
Torrey, Richard Calvin, 410 W. Markham Ave., Durham, N. C., '57	
Toth, Daniel, c/o Dodge 320 E. 72nd St., New York 21, N. Y., '57	113
Totter, Aired George, 113 E. Fall St., Ithaca, N. Y., '59	138
Towe, Kenneth McCarn, Lake Avenue, Greenwich, Conn., '56	282
Towe, Rolf Harvey, Lake Avenue, Greenwich, Conn., '59	138, 283, 309
Townsend, Robert Scott, 44 Townsend Rd., Newark, Del., '57	113
Toxie, Paul Gene (Spec.), 4114 Franklin St., Bellaire, Ohio, '57	222
Tracy, Frank William, Jr., Arabian American Oil Co., Dhahran, Saudi Arabia, '57	113, 189, 243, 309
Tranham, Harry England, Green Acres, Brevard, N. C., '58	126, 168
Trapp, Martin Van Kley, 3219 Ave. A, Bradenton, Fla., '57	243
Trice, Thomas Wheeler, Jr., 6103 Blackburn Lane, Baltimore, Md., '57	113, 309
Troy, Ballard Earnhardt, Jr., 1311 Dollar Ave., Durham, N. C., '57	113, 247, 290
Tschinkel, Heinrich Michael, 115 N. Pymouth, Huntsville, Ala., '59	138
Tuck, William Presly, Box 117, Virginia, Va., '59	97
Tudor, William Percy, 403 Spring St., Thomasville, N. C., '56, '97, 182, 183, 185, 229, 234, 252, 298, 299, 366	
Tuerff, Paul Gary, 6 Day St., Bloomfield, N. J., '56	97, 186, 234, 286
Turcotte, Arthur Leon, Jr., Rt. 1, Box 149, Durham, N. C., '56	
Turlington, James Everett, Box 587, Dunn, N. C., '57, 113, 290	
Turner, Dale Douglas, Rt. 3, Princess Anne, Md., '58	
Turner, Harlan Raymond, Jr. (Spec.), Apt. 10, 506 Buchanan Blvd., Durham, N. C., '57	290
Turner, Harold Edmond, 270 Henry St., Paramus, N. J., '56	342
Turner, Henry Brown, IV, 520 Raymond St., Westfield, N. J., '58	126, 160
Turner, John Marvin, Jr., 3119 Madison St., Hyattsville, Md., '59	138
Turner, Lewis John, Jr., Washington, Va., '59	138
Turner, Mebane Ewing, Jr., 814 Roslyn Rd., Winston-Salem, N. C., '59	138
Turner, Webb William, 347 Cassidy Ave., Lexington, Ky., '59	138
Turner, William Heyward, 93 Jane St., Hartsdale, N. Y., '59	138
Turtlet, James William, 530 Conshohocken St. Rd., Cynwyd, Pa., '57	113, 290
Turner, Michael Hodges, 2894 E. Sunrise Blvd., Ft. Lauderdale, Fla., '59	138
Tyndall, Albert Forbes, Jr., 109 East Grainger Ave., Kinston, N. C., '58	126, 293
Tyson, Bruce Carroll, Jr., Rt. 2, Box 475, Greenville, N. C., '58	126
Ulrich, Richard Guy, 4926 3rd Ave., South, St. Petersburg, Fla., '57	221
Umstead, William Urban, 2512 Cascade St., Durham, N. C., '56	
Underwood, Douglas Edgar, 8 Ladue Crest Lane, St. Louis 17, Mo., '56	97, 302
Underwood, Earl Tyson, 111 W. Fisher St., Salisbury, N. C., '58	126
Upmeyer, Ernst Arnold, III, 20044 Gulf Blvd., Indian Rocks Beach, Fla., '59	138
Urcikitz, James Leland, 2071 Five Mile Line Rd., Penfield, N. Y., '56	97
Valentine, Heath Eugene, 115 Melbourne Ave., Akron, Ohio, '58	126
VanCamp, David, 110 Cochran Rd., Pittsburgh 28, Pa., '56	
Van Curen, Gene Lewis, 1122 Montford Dr., Charlotte 3, N. C., '58	126, 191, 286
Vanderbeck, Randall B., 1405 Quarrier St., Charleston, W. Va., '59	138, 300
Vandever, Charles Ross, Jr., 25 South High St., West Chester, Pa., '58	
Van Hettinga, William Lance, 408 S. Waiola, La Grange, Ill., '59	138, 287
Van Laer, Charles Edgar, High Falls, N. Y., '56	
VanMetre, John Lee, Jr., 311 S. George St., Charles Town, W. Va., '59	138
VanOrder, John Albert, Box 6793, College Station, Durham, N. C., '56	97, 193
Van Schoick, Gary George, Box 20, Rt. 2, Hillsboro Rd., Durham, N. C., '58	
Van Fleet, David Fdward, 124 Parker St., Henderson, N. C., '57	
Van Wyck, Paul Rodger, 381 Dorothy Lane, Wyckoff, N. J., '58	126, 307
Varcoe, John Richard, 211 South St., Waymart, Pa., '59	138
Vardakis, Anast Charles, 5820 Avenue N., Brooklyn, N. Y., '58	126
Varner, Robert M., Jr., 217 W. Wilson Ave., Mooresville, N. C., '56	
Varner, Roy Van, 317 Ridgewood Dr., Lexington, N. C., '58	
Vaughan, James Willard, Jr., 1411 Dollar Ave., Durham, N. C., '59, 113, 191, 192, 193, 233, 241, 252, 298	
Vaughn, Charles Sidney, 309 Colonial Dr., High Point, N. C., '57	138
Vause, David Dwight, 109 Ridgecrest Ave., Rutherfordton, N. C., '56	97
Verry, Neil Gary, 1032 Floral Dr., E. Grand Rapids, Mich., '58	126, 288, 355
Victor, Jack Robert, 2401 S. Dollison, Springfield, Mo., '58	
Vilas, John Marcellus, Couch Rd., Chapel Hill, N. C., '57	
Virgin, Herbert Whiting, III, 3635 St. Gaudens Rd., Miami 33, Fla., '57	
Vivona, Philip Anthony, 103 S. 21st Street, Irvington 11, N. J., '57	
Voegtlin, Robert Samuel Jr., Lebanon, N. J., '57	
Voeht, Richard Kurt, 1531 Moffitt Ave., Hewlett, N. Y., '56	97, 314
Vreeland, Jay Smith, 19 Vinton Rd., Madison, N. J., '59	138, 287
Wagenvord, James Frederick, 67 Greenhurst Rd., West Hartford, Conn., '57	160, 188, 209, 305
Wagg, Thomas Eugene, III, P.O. Drawer U-2, Greensboro, N. C., '59	138, 288
Wagner, Mark William, 28 N. Wise Ave., Freeport, Ill., '59	138
Wagner, Nicholas, Rt. 3, York, Pa., '59	138
Wagner, Philip Michael, 309 Curtis Ave., Pt. Pleasant Beach, N. J., '57	113, 309
Walderman, Howard Allen, 3615 Rosedale Rd., Baltimore 15, Md., '59	138, 372
Walker, James Clifton, 2943 Chapel Hill Rd., Durham, N. C., '57	
Walker, Myers Bonner, Jr., 2309 East Main St., Durham, N. C., '58	
Walker, William Conway, 10 Arborvale Rd., Asheville, N. C., '57	113, 310
Walkley, Thomas Mervin, 30 Stoner Dr., W. Hartford, Conn., '58	188, 304, 305
Wall, Frank Privette, Jr., 2707 Lochmore Dr., Raleigh, N. C., '58	281
Walker, Robert Rex, 72 Walker Rd., West Orange, N. J., '58	
Walrath, David (Spec.), Rt. 1, Johnsonville, N. Y.	
Walter, Robert Peter, 30-D Picotte Dr., Albany, N. Y., '56	97
Walton, Benton Hair, Box 345, Chadbourne, N. C., '58	126
Walton, Robert Aldridge, 910 Stanley Dr., Fernandina, Fla., '57	282
Wanglee, Vorawce, 100 Sathorn Rd., Bangkok, Thailand, '58	126
Ward, Bowden Wilson, Jr., 6437 Avon Rd., Norfolk, Va., '56	97, 169, 192, 195, 229, 233, 234, 241, 246, 247, 297
Ward, John Robert, Box 146, Bucyrus, Ohio, '59	138
Warden, William Steele, Rt. 1, Box 327, Melbourne, Fla., '59	138, 292
Ware, Donald McFwen, 2621 N. Florida St., Arlington, Va., '57	113, 293
Ware, Henry Hall, III, 404 Blackland Rd., N.W., Atlanta, Ga., '57	113, 281
Warlick, George William, 239 Third St., S.E., Hickory, N. C., '56	97, 293, 354
Warnock, John William, 28421 W. Oakland, Bay Village, Ohio, '56	97
Warren, Charles Thomas, Jr., 904 Oakland Ave., Durham, N. C., '58	
Warren, Glenn Lambeth, P.O. Box 166, Gibson, N. C., '58	126, 236
Warren, James Ivey, Jr., Box 493, Roxboro, N. C., '56	97, 158, 229, 234, 246, 297
Warwick, William Schooley, 26 35 28th St., Long Island 2, N. Y., '57	113

PHOTO-ENGRAVINGS

for the

1956 CHANTICLEER

Were Made by



SOUTHERN PHOTO PROCESS ENGRAVING CO.
ATLANTA, GA.

Waser, Robert Hamlin, Rt. 4, Old Salisbury Rd.,
Winston-Salem, N. C., '57.....191, 192, 195, 240, 247

Wasserman, Richard Edward,
7 Bungalov Court, Newark 8, N. J., '57.....189, 313

Wasson, Donald Gray,
786 Ras Tanvra, Saudi Arabia, '58.....126

Watkins, Frederick Lesh,
507 Licolton Ave., Clearwater, Fla., '56.....97, 219, 282

Watson, Herbert Edwin,
19 Kaywood Rd., Port Washington, N. Y., '58.....113, 301

Watson, John Hayes,
47 13 Bell Blvd., Bayside, L. I., N. Y., '56.....289

Watson, Richard Frank,
21 Chelfield Rd., Northwoods, Glenside, Pa., '59.....138, 283

Watson, Theron Paul,
501 East Main St., Forest City, N. C., '59.....138

Watson, William Thomas,
1808 Chestnut Dr., Huntington, W. Va., '59.....138, 288

Way, John Elwood, Jr.,
225 Moul Ave., Hanover, Pa., '57.....113, 302

Weaver, Robert Earl,
4307 Kelpena Dr., Jacksonville, Fla., '58.....126, 282

Weaver, Thomas Henry,
1011 E. Trinity Ave., Durham, N. C., '59.....138

Weaver, Walter Parker, 1724 Vista St., Durham, N. C., '56, '59, '97

Webb, Fred, Jr., 912 Temple St., Hinton, W. Va., '57.....113

Webb, George Walter, 76 Dewey Ave., Grotton, Conn., '59.....138

Weber, Carl Harold,
Apt. 1, 806 Madison St., Durham, N. C., '57

Weber, George III,
Box 144 Conway Rd., Creve Coeur, Mo., '59.....138

Weber, John George, Lake Valhalla,
Montville, N. J., '56.....181, 182, 187, 296

Weber, Thomas William,
674 N. Renaud, Grosse Pointe, Mich., '56.....97, 301

Webster, Charles Albert, Jr., 202 Park Ave., Wilson, N. C., '56, '97

Webster, Donald Knapp,
372 Wacena Terrace, Ridgewood, N. J., '57.....113

Weed, Richard Lowrey,
35 High St., East Haven, Conn., '59.....138, 212

Weems, Wade Scott,
Box 680 Bookerdale, Waynesboro, Va., '58.....126, 297

Weidlich, William Robert (Spec.),
1116 Williams Dr., Durham, N. C.

Weidman, Richard Ray,
1318 Pine Rd., Rosemont, Pa., '57.....113, 305

Weidmann, Frederick Henry,
9 Davidson Rd., Bloomfield, N. J., '56.....98, 286

Weinberg, Charles P. M., '58.....126

Weir, Anthony, 304 West Fairview Ave.,
Langhorne, Pa., '58.....126, 189, 206, 282

Weir, Christopher, Fairview & Hill Ave.,
Langhorne, Pa., '56.....98, 206, 282, 376

Weitzman, Robert Warren, Jr.,
Wansor Ave., Bayville, N. Y., '57.....113, 248, 301, 343

Welch, Bertrand Charles, Jr.,
2804 Boarman Ave., Baltimore 15, Md., '59.....138, 292

Weld, Louis Mackall, Jr.,
120 Meyers Ave., Meyersdale, Pa., '56.....98, 194

Wellman, William Augustua, III,
410 N. Barrington, Los Angeles 49, Calif., '59.....138

Wells, Henry Alfred, Jr.,
1170 Hermitage Rd., Rock Hill, S. C., '58.....126, 236

Wells, Henry Herbert, III,
Jywood Dr., Rt. 4, Athens, Ga., '57

Wells, Hyman Gene, 805 E. Trinity Ave., Durham, N. C., '58.....126

Wells, Joseph Alexander,
314 College Park Circle, Staunton, Va., '58.....126

Wendorf, Charles James,
T-32 Apt. 4, Snake Pit, Fort Eustis, Va., '58.....282

Wennerstrom, Arthur John,
102 Edgerton Rd., Lawson 4, Md., '56.....98, 286

Wesley, Robert John,
247 Sussex Dr., Manhasset, N. Y., '59.....138

West, Robert Michael, 11 Whittier St., Lynbrook, N. Y., '59.....138

West, William Kibler, Jr.,
1420 Adirondack Trail, Dayton, Ohio, '59.....138

Westmoreland, Donald Ray,
2790 Smyer Circle, Birmingham 9, Ala., '59.....138

Wetzler, Philip Hamburger, 3504 Pinkney Rd.,
Baltimore 15, Md., '59.....138, 186, 355

Weyhmann, Walter Victor, 1634 Hampton Ave.,
S.W., Roanoke, Va., '57.....113, 247

Wheeler, Frederick Joseph,
Box 150, Port Washington, N. Y., '59.....138, 246

Wheeler, Thaddeus Alvin, Jr., 919 Englewood Ave.,
Durham, N. C., '57.....70, 113, 169, 170, 281

Whicher, John Clinton, Jr.,
9315 Ft. Hamilton Pkwy., Brooklyn 9, N. Y., '58

Whinsant, Edward Jackson, 111 Hudson St., Shelby, N. C., '58

Whitacre, Robert Edward,
275 Fngle St., Englewood, N. J., '57.....113, 290

Whitaker, Cary, Finfield, N. C., '56.....98

Whitaker, Cecil Francis, Jr.,
336 Himes Terrace, Macon, Ga., '59.....138, 280

Whitaker, Hugh Edmund,
2126 Yorktown Rd., N.W., Washington 12, D. C., '59.....138

White, Eli Edward, Jr.,
2301 N. Fillmore St., Arlington, Va., '57.....293

White, Robert Lee, 521 S. Church St., Florence, S. C., '58

White, William Dunlop, Jr.,
10 East Third St., Lexington, N. C., '56.....98

Whitehead, Kenneth Leslie,
141 Dana Way, Winter Park, Fla., '58.....282, 283

Whitfield, Ralph F., Jr., 1313 Watts St., Durham, N. C., '56

Whitney, Kenneth Lawson, Jr.,
954 Avenue C, Bayonne, N. J., '58.....126, 309

Whyte, George Kenneth, Jr.,
200 Blackrock Place, Webster Groves, Mo., '58.....126, 282

Widenhouse, Ernest Cornelius, Jr.,
Rt. 1, Summerfield, N. C., '56

Wiegerink, James Gerald, '59.....138

Wilkinson, James Herbert, Jr.,
Ambassador Apts., Baltimore, Md., '56.....98, 282

Wilkinson, Thomas George,
1613 Kent St., Durham, N. C., '58.....126

Williams, Jack Caldwell,
P.O. Box 4503, San Juan, Puerto Rico, '58.....126, 238, 285

Williams, John Culbreth, III,
1603 Westlawn Ave., Fayetteville, N. C., '56.....98

Williams, Lyman Neil, 520 Walnut Ave.,
Charlotte, N. C., '58.....71, 126, 155, 160, 236

Williams, Robert Lee, Jr., 6447 Lehnert, Baltimore 7, Md., '56

Williams, William Alfred, Jr.,
704 E. Forest Hills Blvd., Durham, N. C., '57.....113, 214

Williamson, Frederick Morwick,
7 Hilltop Rd., Bronxville 8, N. Y., '57.....113, 314

Wille, Calvin Johnson,
102 Tucker Ave., Crewe, Va., '57.....113, 290

Willis, Robert Wayne,
2100 Arendell St., Morehead City, N. C., '57

Wills, Charles William,
99 41 211th St., Queens Village 29, N. Y., '59.....138, 283

Wilson, Alexander Erwin, III,
2066 N. Ponce De Leon, N.E., Atlanta, Ga., '59.....138

Wilson, Alexander Massey, III,
1870 Dixie Hwy., Ft. Mitchell, Ky., '59.....138

Wilson, Anthony Milam, 1220 East 18th St., Tulsa, Okl., '56.....98

Wilson, Douglas Nash,
106 Riggs Dr., Clemson, S. C., '57.....113, 309

Wilson, Joe Dalton, Rt. 9, Box 307, Charlotte, N. C., '57.....113

Wilson, Joseph MacDonald, Box 122, Tabor City, N. C., '59

Wilson, Owen Craig, Jr., '56.....289

Wilson, Peter Frank, 14 Crest Rd., Rowayton, Conn., '58.....126

Wilson, Robert Burns,
Brandywine, Md., '56.....98, 192, 240, 241, 293

Wilson, Thomas Nelson,
1324 Arnette Ave., Durham, N. C., '56.....98, 305

Windley, David Carlyle, Jr.,
P.O. Box 128, Pantego, N. C., '59.....138, 299

Wine, Charles Joseph,
132 E. Dorothy Lane, Dayton, Ohio, '59.....138

Wingcoff, Herbert Larry,
707 Brookstown Ave., Winston-Salem, N. C., '58.....311

Wingfield, Jefferson Dunston, Jr.,
3512 Whitechapel Rd., Norfolk, Va., '57.....113

Winslow, Wade Daniel,
110 Short Hills Ave., Springfield, N. J., '59.....138, 202, 280

Winsor, Fred Lane, Laurens, N. Y., '56.....98, 293

Wintehalter, Don K.,
1610 Gladys Ave., Grand Haven, Mich., '59.....138

Wirshing, Armando Julio,
26 Hostos Ave., Ponce, Puerto Rico, '57

Wiseman, Reid David,
2 Strathmore Rd., Brookline 46, Mass., '58

Wisner, Bernard Trussell,
10125 Markham St., Silver Spring, Md., '56.....98, 189, 214, 306

Wittenstein, Fernand Myles,
383 Hempstead Ave., Rockville Centre, N. Y., '59.....138

Wolf, Fred Stoner (Spec.),
2413 Banner St., Durham, N. C.

Wolfson, Carl Schwartz,
28 Central Ave., Lawrence, N. Y., '59.....138, 168

Wood, Gaylord Ashlyn, Jr.,
725 Isle of Palms, Ft. Lauderdale, Fla., '59.....138, 284

Wood, Richard Austin, Jr., 18 Buckingham Ct., Asheville, N. C., '59	138
Wood, Richard James, Box 368, Marlette, Mich., '59	138
Wood, Whitehill Thompson, 1601 West St., Annapolis, Md., '56	98
Woodlief, Milton Wayne, 7523 Virginian Dr., Norfolk, Va., '57	113
Woolery, James Godfrey, 2017 Glenwood Ave., Raleigh, N. C., '59	138, 186, 300
Woolen, Thomas Hayes, 602 Hillcrest Dr., High Point, N. C., '56	
Woolsey, Bertram Fred, Jr., 1143 Lakewood Rd., Jacksonville, Fla., '58	126
Wooten, Frank Thomas, III, Chadbourn, N. C., '57	113
Wooten, John Carlyle, 314 W. Elm St., Graham, N. C., '58	126
Wortman, William Jerome, Jr., 2118 Winter St., Charlotte, N. C., '56	98, 244, 286
Wright, Donald Jerome, 711 Central Ave., Charlotte, N. C., '57	
Wright, Ernest Linwood, III, Box 2, Ruffin, N. C., '56	98
Wright, Gary Gene, Steele St., Pikeville, Ky., '58	126, 309
Wright, Richard Allen, 23825 Hedgewood Ave., Westlake, Ohio, '59	138, 308
Wright, Thomas Treanor, 443 73 Street, Brooklyn, N. Y., '58	126, 216, 314
Wright, Wimer, Rt. 8, Box 221, Kingsport, Tenn., '59	138, 299
Wuensch, Richard David, 1090 E. 22nd St., Paterson, N. J., '58	126
Wyant, Everett Wilson, 57 Albion St., Holley, N. Y., '59	138
Wyke, Gene Little, Rt. 1, Box 21, Lenoir, N. C., '56	98
Wynn, John David, 3714 S. Victor, Tulsa, Okla., '59	138
Wyrick, David Hugh, Rt. 3, Alliance, Ohio, '58	106, 309
Wyrick, Joseph Lowell, Rt. 3, Alliance, Ohio, '57	309
Yarborough, Frank Flowers, Cary, N. C., '57	301
Yarger, Noel Henry, 209 F. Pokagon, South Bend 17, Ind., '59	138, 308
Yarington, David Jon, 6 West Cayuga St., Moravia, N. Y., '58	126, 294
Yelton, William Wyman, 402 Ohio St., Spindale, N. C., '59	138
Yengst, Charles Russell, Jr., 401 Byllesby Ave., Meadville, Pa., '59	138, 284
Yours, Peter Wight, Lawrence Farms, Chappaqua, N. Y., '58	126, 350
Yoh, Harold Lionel, Jr., King of Prussia Rd., Radner, Pa., '58	126, 309
York, Richard Edward, 210 Bond St., Elizabeth, N. J., '58	126, 285
Yost, Elmer Don, 412 N. Cedar St., Greensboro, N. C., '57	113, 289
Yost, Thomas Marion, Box 152, Weaverville, N. C., '56	98, 314
Young, Charles Edward, 905 First Ave., Durham, N. C., '58	
Young, James Sanford, 3825 Garrison St., N.W., Washington 16, D. C., '56	
Young, John William, 1216 Richardson Dr., Reidsville, N. C., '59	138, 298, 299
Young, Noel William, Jr., 115 W. Seaman St., Durham, N. C., '59	138
Young, Robert Lassiter, Jr., Cherry Villa Court, Morristown, Tenn., '59	182, 186
Young, Stephen Grant, 23 Meade St., Buckhannon, W. Va., '58	126, 160, 281
Young, William Arthur, 207 E. Broadway, Maumee, Ohio, '59	138
Yount, Robert Lee, 515 S. College Ave., Newton, N. C., '56	98, 219, 252, 290, 291, 299
Yudd, Henry John, Jr., 159 Laurel Dr., New Hyde Park, N. Y., '59	138
Yura, Joseph Andrew, 629 N. 23rd St., Allentown, Pa., '59	138
Zack, Peter George (Spec.), 1845 Beech, Pine Bluff, Ark.	
Zaffiro, William Richard, 1290 Vestal Ave., Binghamton, N. Y., '58	126
Zellers, Ronald Albert, 304 East Railroad St., Columbiana, Ohio, '58	126
Zenda, William George, 30 Mayflower Ave., Williston, N. Y., '58	126, 301
Zimmer, John Wenzell, 610 Topinabee Rd., Niles, Mich., '56	287
Ziolkowski, John Edmund, 98 Nabors St., Montevallo, Ala., '58	126
Zoller, Bernard Updegraff, Jr., 1621 Seventh Ave., W., Bradenton, Fla., '58	126, 306



D02558122P



D02558122P